

GATEWAY
1939

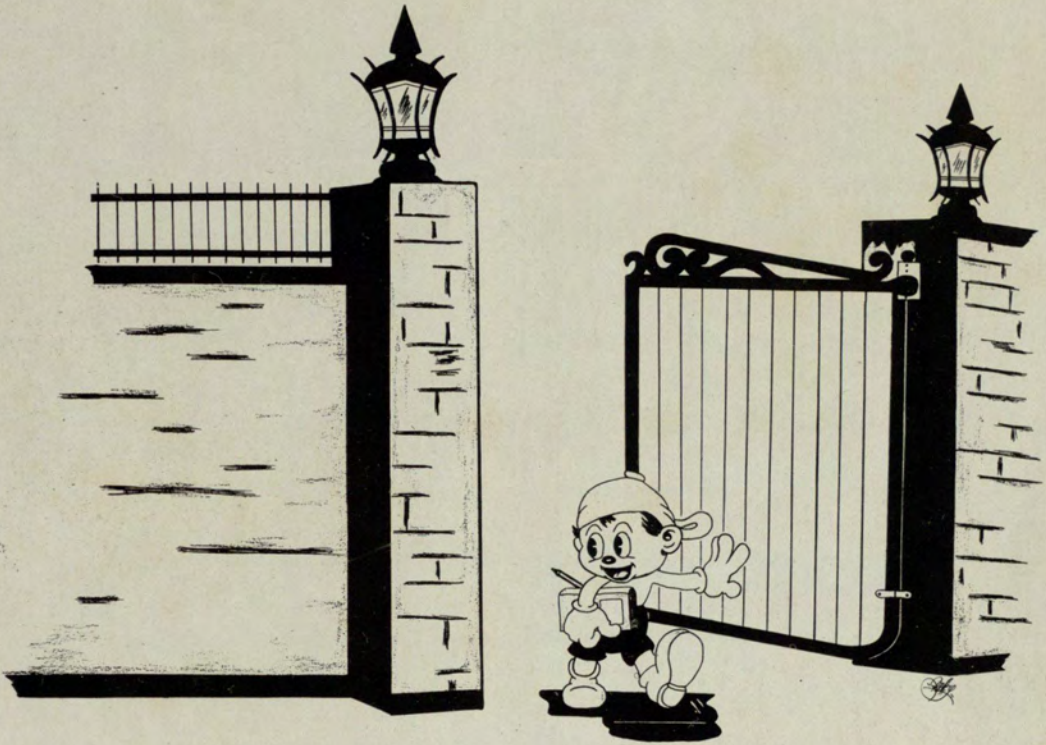

GATEWAY...
1939...

Foreward

The youngster scampering through these pages typifies the intangibles of our college life. There is a side of college totally strange to him. The lectures and labs we have attended, the talks in assemblies, have left us partially filled mentally, and many of us have taken the first step toward our chosen work.

But the other side, the life of clubs and meetings and dances, is that stressed within these pages. And young Junior College is completely at home in its atmosphere.

There are tangible memories which will remain with us: those ever-present five o'clock meetings; conversations in the refectory and hamburgers across the street; the organization of Rabbit Runners; Dr. Mauelshagen trucking.

But more than these grin-bringing recollections have been out extra-curricular activities. These clubs are small replicas of those we will join later; these college publications are fore-runners of those we will write for later. Some of us have been given a push along the roads of our professions, and some have made social contacts which will continue giving us pleasure and profit.

THE GATEWAY, by bringing to mind this phase of our receding college days, endeavors to be more than a glorified scrapbook. It hopes to remind also of things to come.

A gateway leads in both directions, and must be left as well as entered by.



Dedication

TO DR. GEORGE McINTOSH SPARKS,

Whose Great Humor, Keen Interest in the
Student Body and its Activities,
and earnest endeavor to make the Junior College
a constantly improving institution
will be long remembered,
We Affectionately dedicate this, the first volume of

THE GATEWAY.

Gateway

FACULTY



DR. GEORGE M. SPARK'S
A. B. Mercer University
M. A. Mercer University
L. L. D. Mercer University



T. M. McCLELLAN, B. S. C., M. S. C.
B. C. S., Georgia Tech
M. S. C., Georgia Tech
Registrar



MERLE WALKER, A. B., M. A., Ph. D.
A. B. Hollins Institute
M. A., Radcliffe
Ph. D., Radcliffe
Assistant Registrar



MRS. H. W. WALKER, A. B.
A. B., Oglethorpe University
Secretary to Registrar

FACULTY

MRS. RICHARD TROTTER, A. B., MA. A.
A. E., University of Arkansas
M. A., University of Wisconsin
Dean of Women



W. P. LAYTON, B. Ph.
B. Ph., Emory University
Director of Physical Education



MRS. A. D. GREGORY, A. B., B. M.
A. B., Centenary College
B. M., Centenary College
Dramatic Coach



Mrs. D. B. TALLANT
R. N.



FACULTY



J. E. BOYD, A.B., M.A., Ph.D.
A.B., University of Georgia
M.A., University of Georgia
Ph.D., Yale University



CARL BROWN, B.S.E.E., B.C.S.
B.S.E.E, Georgia Tech
B.C.S., Evening College



ELMER G. CAMPBELL,
A.B., M.S., Ph.D.
A.B., Hiram College of Ohio
M.S., Perdue University
Ph.D., University of Chicago



R. A. CHRISTOPHER
B. C. S. Evening College

FACULTY

LUTHER R. HOGAN, A.B., M.A., LL.D
A.B., Mercer University
M.A., Ottawa University
LL.D., Meridian University



MRS. MADELINE HOSMER, A.B.
A.B., Washington University



HAL HULSEY, A.B., M.A.
A.B., University of Georgia
M.A., University of Georgia



V. V. LAVROFF, B.S.C., M.A.
B.S.C., Georgia Tech
M.A., Emory University



FACULTY



JOSEPH N. LECONTE, A.B., M.S., Ph.D.
A.B., Emory University
M.S., Emory University
Ph.D., University of North Carolina



C. M. MAUELSHAGEN,
A.B., M.A., Ph.D.
A.B., University of Tennessee
M.A., University of Chicago
Ph.D., University of Minnesota



WINSLOW PORTER, B.S., M.A., LL.D.
A.B., Boston University
M.A., Harvard University
LL.D., University of Missouri



JAMES E. ROUTH, A.B., Ph.D.
A.B., John Hopkins University
Ph.D., John Hopkins University

SOPHOMORES



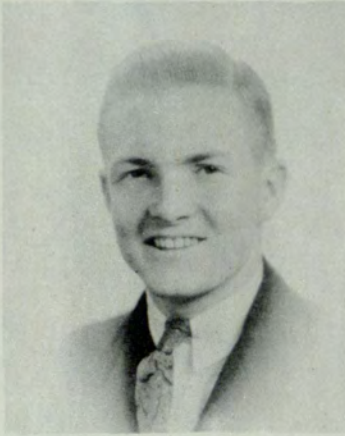

PITTS,



HUNTER,

SOPHOMORE CLASS OFFICERS

MARSHALL PITTS,
ELISE HUNTER,
JUNE MOORE,
MARION HAYES

President
Vice President
Secretary
Treasurer



MOORE,



HAYES

SOPHOMORES

MARY ALDERMAN

Advertising Manager Annual, '38-39;
Treasurer B. S. U., '38-39; Basketball
Team, '38-39; Varsity, '39; Tennis Team,
'38, '39, Champions, '39.



ELIZABETH JETTON ARNOLD

Art Club, '37-38; 3rd Vice-president
B. S. U., '37-39; Delta Alpha Delta,
'37-39; Accompanist Glee Club, '37-38;
President Home Ec Club, '37-39.



ELAINE BAKER

Alvinian Club, '37-37; Basketball Team,
'37-39, Varsity, '39; Bowling Team,
'38-39; Glee Club, '37-39; Stage-
crafters, '37-38.



SOPHOMORES



BESSIE BALDRIDGE
Art Club, '37-38; Home Ec Club, '37-39;
Stagecrafters, '37-38.



HELEN BALDRIDGE
Art Club, '37-38; Home Ec Club, '37-39;
Stagecrafters, '37-38.



MYRA BARBER
Alvinian Club, '37-38; Chi Rho Sigma,
'37-39; Glee Club, '37-39; Stage-
crafters, '37-38.

SOPHOMORES

OSCAR BARBER

Basketball Team, '37-38; Debating Council, '37-38; President, '38-39; President Interfraternity Council, '38-39; Phi Sigma Alpha, '37-38, Vice-president, '38-39; Sigma Pi Alpha, '38; Stagecrafters, '37-38; President Student Body, '38-39; President Student Council, '38-39; Superlatives, '39.



RICHARD BATEMAN

Interfraternity Council, '36-37.



R. A. BAXTER

Basketball Team, '37-38; Editor The Flambo, '38-39; Junior Collegiate Staff, '38-39; Popularity Poll, '37, '38, '39; Stagecrafters, '37-38; Student Council, '38-39.



SOPHOMORES



MORTHA BLACKWOOD
Chi Rho Sigma, '37-38, Sergeant-at-Arms, '38-39; Reporter Home Ec Club, '38-39; Sigma Pi Alpha, '38.



DEAN BROOME
B. S. U., '38-39, Treasurer, '37-38; Basketball Team, '37-38; Debating Council, '37-39; Flambo Staff, '38-39; Interfraternity Council, '37-39; Editor Junior Collegiate, '36-39; Stagecrafters, '37-38; Student Council, '38-39.



T. J. DEADWYLER

SOPHOMORES

FRANCES EUGENIA DURHAM
Alvinian Club, '37-38; Student Council, '38-39.



WILHELMINA DURHAM
Chi Rho Sigma, '38-39.



CAROLYN DuVALL
B. S. U., '37-38, 2nd Vice-president-
'38-39; Stagecrafters, '37-38.



SOPHOMORES



THOMAS FARRAR
B. S. U., '38.



EDITH GREENE
Art Club, '36-38; B. S. U., '37-38;
Basketball Team 38-39 Delta Alpha
Delta, '36-38; Glee Club, '36-37,
38-39; Home Ec Club, '37-39;
Interfraternity Council, '37-38.



CHARLOTTE HARDIN
Chi Rho Sigma, '37-38, Pledge Cap-
tain, '38-39.

SOPHOMORES

HELEN HARRALSON

Art Club, '37-38; Chi Rho Sigma, '37-39; Home Ec Club, '37-38; Vice-president, '38-39; Interfraternity Council, '37-38; Stagecrafters, '37-38.



PERRY HARRISON
(A. T. O.)
Glee Club, '38-39.



MARION HANES

Art Club, '37-38; Secretary B. S. U., '38-39; Basketball Team, '37-38; Chi Rho Sigma, '37-38, Vice-president, '38-39; Glee Club, '37-38; Home Ec Club, '37-38; Stagecrafters, '37-38; Treasurer Sophomore Class; Secretary Student Body, '38-39; Student Council, '37-38; Secretary, '38-39.



SOPHOMORES



LILLABEL HILL

Picture Editor Annual, '38-39; Art Club, '37-39; Basketball Captain, '37-38, Team, '38-39; Bowling Team, '38-39; Chi Rho Sigma, '37-38, President, '38-39; Debating Council, '38-39; Treasurer Freshman Class, '37-38; Home Ec Club, '37-38; Scrap Book Chairman, '38-39; Interfraternity Council, '37-38, Secretary, '38-39; Stagecrafters, '37-39
Superlatives 39.



MERLE HOLCOMBE

Gamma Kappa, '38-39; Sigma Pi Alpha, 38-39.



ESSIE HOWSE

B. S. U., '37-38; Glee Club, '37-38; Stagecrafters, '37-38.

SOPHOMORES

MARTHA HOWSE



ELISE HUNTER

Alvinian Club, '37-38, President, '38-39; Chi Rho Sigma, '38-39; Secretary Freshman Class, '37-38; Interfraternity Council, '38-39; Vice-president Sophomore Class; Tennis Team, '38.



ELEANOR JOHNSON

Art Club, '37-38; 1st Vice-president B. S. U., '37-38, President, '38-39; Chi Rho Sigma, '37-38, Treasurer, '38-39; Home Ec Club, '37-38; Interfraternity Council, '38-39; Sigma Pi Alpha, '38-39 (Key); Stagecrafters, '37-39; Vice-president Student Body, '38-39; Vice-president Student Council, '38-39; Superlatives, '39.





JEANETTE JOHNSON
B. S. U., '37-38; Sigma Pi Alpha, '39;
Stagecrafters, '37-38.



WILLIAM T. JOHNSON
Vice-president Freshman Class, '37-38;
Pi Sigma Alpha, '37-38; Student Council,
'37-38; Superlatives, '83.



EMILY KARWISCH
Chi Rho Sigma, '37-38

ADELE KLINE



VIRGINIA LaMOTTE

Alvinian Club, '37-38, Treasurer, '38-39; Annual Staff, '38-39; Art Club, '38-39; Basketball Team, '37-39; Bowling Team, '38-39; Librarian Glee Club, '37-39; Interfraternity Council, '38-39; Stagecrafters, '37-39.



ROBERT HUGH LUMMUS
Phi Sigma Alpha, '38-39.



SOPHOMORES



MARTHA MANN
Alvinian Club, '38-39; Glee Club,
'38-39.



MARJORIE MARWICK
Basketball Team, '38-39, Varsity, '39;
Home Ec Club, '38-39; Interfraternity
Council, '39; Sigma Pi Alpha, '39.



EVELYN MATHIS
Annual Staff, '38-39; Art Club, '37-39;
Basketball Team, '37-38; Chi Rho Sigma,
'37-38; Scribe, '38-39; Treasurer Home
Ec Club, '37-39; Treasurer Interfratern-
ity Council, '38-39; Stagecrafters, '37-
39.

SOPHOMORES

GAYNELLE McDONALD
Art Club, '37-38; Chi Rho Sigma,
'37-38; Home Ec Club, '37-38.



HAROLD MILLER

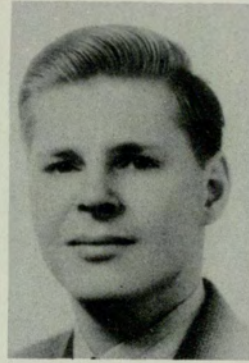

HAMILTON MOODY
Popularity Poll, '39; Sigma Pi Alpha,
'38-39, Vice-president, '39.



SOPHOMORES



JOSEPHINE MOODY
Flambo Staff, '38-39; Publicity Chairman Gamma Kappa, '39; Junior Collegiate Staff, '38-39; Stagecrafters, '37-38.



JUNE MOORE
Alvinian Club, '38-39, President, '37-38; Secretary 38-39; Business Manager Annual, '38-39; Debating Council, '38-39; Interfraternity Council, '38-39; Sigma Pi Alpha, 38-39; Secretary Sophomore Class, Stagecrafters, '37-38; Student Council; '38-39.



BETTY ANN NIMMO
Chi Rho Sigma, '38-39; Stagecrafters, '37-38.

SOPHOMORES

MARSHALL PITTS

Annual Staff, '38-39; Basketball Team, '37-38; Phi Sigma Alpha, '37-39; President Sophomore Class; Student Council, '38-39; Tennis Team, '38-39.



REX PRUITT

B. S. U., '38-39; Glee Club, '38-39; Stagecrafters, '38-39.



RAY L. REILLY



SOPHOMORES



JOHN RIDLEY

Art Editor Annual, '38-39; President Art Club, '38-39; Debating Council, '38-39; Glee Club, '38-39; Vice-president Interfraternity Council, '38-39; President Phi Sigma Alpha, '38-39; Treasurer, '38; Popularity Poll, '39; Stagecrafters, '38-39; Student Council, '38-39.

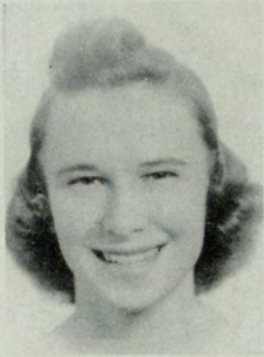

MARY LOIS RILEY

Art Club, '37-38; Chi Rho Sigma, '37-39; Interfraternity Council, '38-39; Stagecrafters, '37-38.



BETH ROGERS

Annual Staff, '37-38, Editor, '38-39; Basketball Team, '37-39; Flambo Staff, '38-39; Associate Editor Junior Collegiate, '37-39; Interfraternity Council, '37-38; Popularity Poll, '39; Sigma Pi Alpha, '38-39 (Key), President, '39.

SOPHOMORES

JEAN ROGERS

Basketball Team, '37-39; Delta Alpha
Delta, '37-38; Flambo Staff, '38-39;
Interfraternity Council, '37-38; Junior
Collegiate Staff, '38-39; Stagecrafters,
'37-38.



FRANK SHANNON

Annual Staff, '38-39; Interfraternity
Council, '38-39; Superlatives, '38, 39.



EUGENE C SMITH, JR.

Secretary Phi Sigma Alpha, '38-39.





CHESTER SUMMERS

Phi Sigma Alpha, '37-39; Stagecrafters,
'37-38; Treasurer, Student Body, '38-39;
Treasurer Student Council, '38-39.



JANE TURK

Chi Rho Sigma, '38-39.



BEATRICE TURNER

Basketball Team, '37-38, Captain, '38-
39, Varsity, '39; Bowling Captain,
'38-39; B. S. U., '37-38; President
Delta Alpha Delta, '38-39; Interfratern-
ity Council, '37-38; Stagecrafters, '37-
38.

JOHN WEST
President Freshman Class, '37-38; Popu-
larity Poll, '38; Stagecrafters, '37-38;
Student Council, '37-38.



JACK WOMACK
(Kappa Sigma)
Phi Sigma Alpha, '38-39; Vice-presi-
dent Sigma Pi Alpha, '39.



SOPHOMORES

Frances Arnold
Mabel Askew
Ben T. Baker
Joan Briggs
Frances Brown
Pauline Burks
William D. Chastain
Anne Crosswell
Edith Fugitt
Homer Gibby
Nancy Hamilton
Curtis Harrison
R. A. Higginbotham, Jr.
Willathea G. Jackson
Tom Johnson
John Mitchell
Genevieve Murrelle
Lavinia Norman
Eugenia O'Bryan
Frank Redding
J. F. Richmond
Roy Rodgers
Emily Rogers
J. L. Sprinkle
Aubrey Strickland
Margery Strickland
W. H. Talbot
Susie Wynn Thomas
Juliette Todd
Helen Veal

FRCSUMEM





SIMPSON



CHRISTIAN

FRESHMAN CLASS OFFICERS

JOHN SIMPSON
JOHN CHRISTIAN
CLARICE McGRAW
HUGH BATCHELOR

President
Vice-President
Secretary
Treasurer



McGRAW

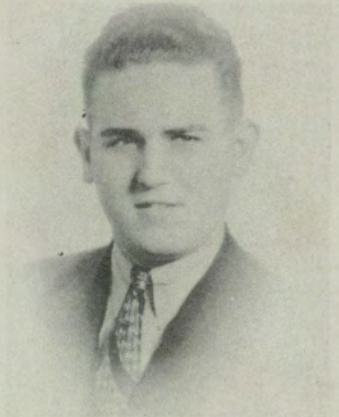

BATCHELOR

FRESHMAN

READ ABRAMS

RUBY ADAMS



CORINNA AIKENS

BETTY AKERS



JOSEPHINE ANDRES

LEILA BALDWIN



JOYCE BARKSDALE

DOROTHY BARNES



MARTHA ANNE BASS

HUGH BATCHELOR



DOROTHY BAUGH

T. C. BAZEMORE



MERLE BELLAMY

MAXINE BROCK



FRESHMAN



DORIS BROWN

SARAH BROWNE



JOSEPH HARRISON BURKE

FLORENCE CAMP



GERALDINE CAMP

SARAH JANE CAMP



W. E. CAMP

DOROTHY CARLTON



ELIZABETH CARLTON

GRIFFIN CARMICHAEL



EVA ROB CHESHIRE

JOHN CHRISTIAN



KATHLEENE COBB

REX COBB

FRESHMAN

JAMES E. COLLINS
FRANK PATTEN COOKE



MARY VIRGINIA COUCH
MAGGIE CREASY



MARIE CROFT
FLETCHER DALEY



VIRGINIA DUCKETT
LILLIAN DURLING



JEFF EDMONDSON
MARTHA EMBRY



WALTER FREEMAN
CHARLOTTE GINGRICH



JEAN GOLDBERG
M. E. GOLDING



FRESHMAN



B. C. GOODPASTURE
GEORGIANA GRAY



LYNETTE GRESHAM
MARY GRESHAM



DORIS GRIGG
AMMIE LOU GUNNIN



FRANCES GUNTER
HELEN HALL



MILDRED HAMMACK
W. R. HAMMOND



ELIZABETH HARRIS
JERRY HASTINGS



JULIA HAYES
PATRICIA HEAD

FRESHMAN

ANNIE BELLE HENRY

MARY HENSLER



MARION HOFFMAN

ROBERT L. HOLLEY



MILDRED HOLLIS

ROSE HUNTER



ALICE NELL KERN

LEILA KILPATRICK



BESSIE MAE KNIGHT

BILLY LANDRUM



CAROLYN LANHAM

FRANK LEASMAN



JOY LENNEY

JACK LEVY



FRESHMAN



HUGH LYLE

LAMAR MALLORY



ELLIS MALOOF

JAMES MARTIN



HELEN MAYO

MARGARET McCOY



JANET McCRARY

J. C. McDONALD



CLARICE McGRAW

MARTHA MEDLIN



MARTHA MILLER

HELEN MORGAN



MARTHA PARIS

SARAH PARRISH

FRESHMAN

THERON G. PENDLEY
MARGARET PUCKETT

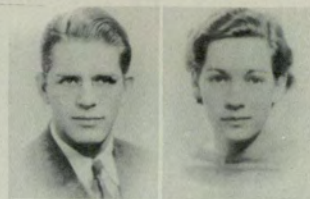

RUTH PUCKETT
BETTY RAMSAUR



EUGENIA REDFERN
MELVIN RICHARDSON



VIRGINIA ROBERTS
MARTHA ROBINSON



LOUISE ROGERS
CONRAD ROUTH



BERNEVA RUSH
WANDA SARGENT



DOROTHY SHARP
MARIE SHEALY



FRESHMAN



FRANCES SHEPARD
MARTHA SHEPHERD



JOHN SIMPSON
BOB SMITH



DOROTHY GRACE SMITH
MARGARET L. SMITH



ROBERTA SPRATLIN
FRANCES STEWART



ALICE STRICKLAND
JUDY SULLIVAN



MARTHA ROYALL SUMMER
BETTY SUTHERLAND



MABEL TARPLEY
DOT THORNTON

FRESHMAN

RAYMOND TILLER

VIRGINIA TRIBBLE



BOYD BRADFIELD UPCHURCH

ELEANOR VAN FLEET



JOHN VAN FLEET

SARA WALDEN



MARIAN WEST

MARGARET WEYMOUTH



HILDA WHEELER

HARRIET WILKIE



JOHN A. WILLIAMS

L. HOYT WILLIAMS, JR.



AVOLYN WRIGHT

SARAH WRIGHT



FRESHMEN

Ann Ashurst
Harold Bell
Margaret Brown
W. E. Burke
Charles Butt
Betty Cantrell
Marcia Cornwell
Helen Couch
Margaret Crang
Dolores Doster
Madelene Duncan
Ralph Eason
Jean Evans
Edna Mae Everitt
Sidney Feldman
Elizabeth Fountain
Frank Hamilton
Gary Hamilton
Dorothy Harper
I. W. Harrell
Joe Harrell
Margaret Herlihy
George Hodges
Kate Hynes
Marion Jones
Herbert Joiner
Frances Keenan
Ernest Long
Marion Lowe
Betty Lunsford
Ann Maginsky
Hazel McDonald
Howard McDonald
Dan McLaughlin
Charles Merritt
Price Merritt
Fred Meyer
Helen Moore
Sara Morgan
Harriet Ortner
Lavinia Partee
Robert Prather
Florence Pursell
LaLa Rawls
Vera Reid
Charles Reynolds
William F. Sartain
Dwight Smith
Johnnie Smith
Doris Strickland
Regina Strom
Cortez Suttles
Hazel Thomas
Dorothy Vann
Margaret Anne Ward
Mildred Wilson
Juanita Woodard
Jeraldine York
Margaret Young



C
L
U
B
S

ORGANIZATIONS .

Student



BARBER

The Student Council is the representative body of Junior College students. It approves all organizations, oversees official student business in the college, and acts as the intermediary between students and administration.

OFFICERS

- | | |
|-----------------|----------------|
| OSCAR BARBER | President |
| ELEANOR JOHNSON | Vice-President |
| MARION HAYES | Secretary |
| CHESTER SUMMERS | Treasurer |

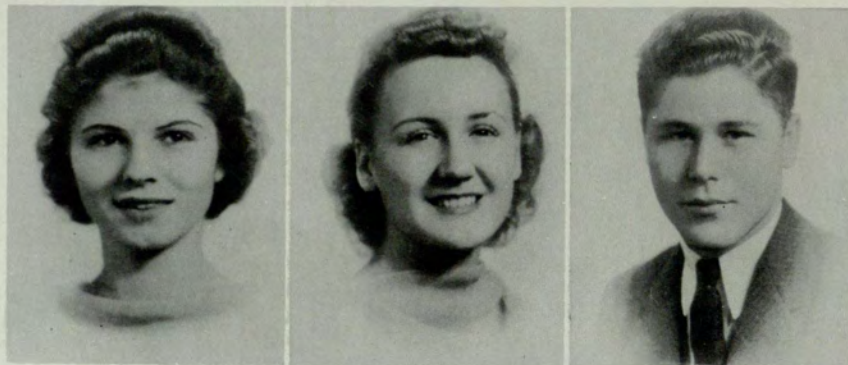

JOHNSON

HAYES

SUMMERS

Council

MEMBERS

- | | |
|-----------------|----------------|
| R. A. BAXTER | JUNE MOORE |
| JOHN CHRISTIAN | MARSHALL PITTS |
| FRANCES DURHAM | JOHN RIDLEY |
| MILDRED HAMMACK | JOHN SIMPSON |
| ROBERT WYATT | |

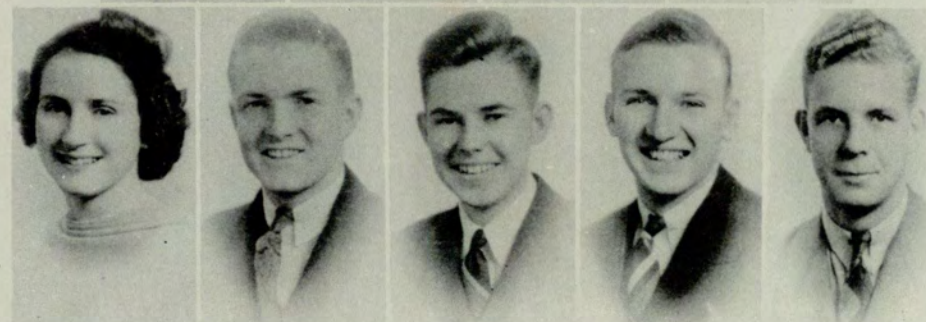
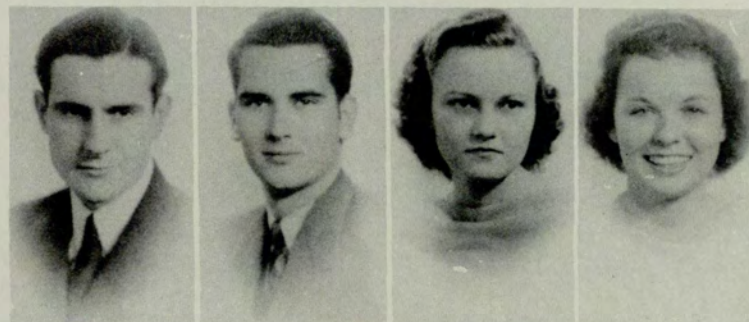

BAXTER	CHRISTIAN	DURHAM	HAMMACK	
MOORE	PITTS	RIDLEY	SIMPSON	WYATT



BARBER

Interfraternity

The Interfraternity Council is composed of representatives from each Junior College organization for the purpose of binding together all the clubs of the college into a closer and more co-operative relationship, and of regulating social functions given.

OFFICERS

OSCAR BARBER
JOHN RIDLEY
LILLABEL HILL
EVELYN MATHIS

President
Vice-President
Secretary
Treasurer



RIDLEY



HILL



MATHIS

Council

MEMBERS

READ ABRAMS
DEAN BROOME
DOLORES DOSTER
FRANCES GUNTER
ELISE HUNTER
ELEANOR JOHNSON
VIRGINIA LaMOTTE

MARJORIE MARWICK
JUNE MOORE
MARY LOIS RILEY
FRANK SHANNON
JOHN SIMPSON
DOT THORNTON
BEATRICE URNER

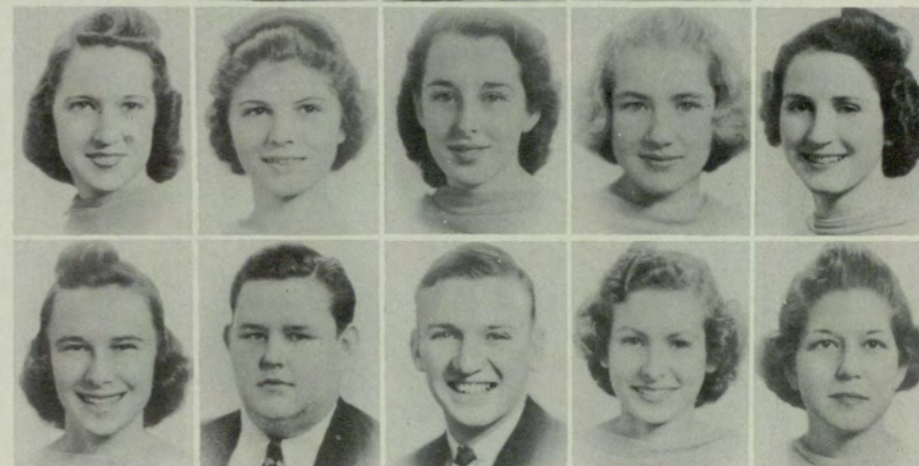

HUNTER
RILEY

ABRAMS
JOHNSON
SHANNON

BROOME
LaMOTTE
SIMPSON

GUNTER
MARWICK
THORNTON

MOORE
TURNER

Alunian Club



HUNTER

The purposes of this club are: (1) to bring together in a social group girls of congenial interest; and (2) to promote a friendly spirit and greater co-operation among other organizations and students of the school.

OFFICERS

- | | |
|------------------|----------------|
| ELISE HUNTER | President |
| BERNEVA RUSH | Vice-President |
| LOUISE ROGERS | Secretary |
| VIRGINIA LaMOTTE | Treasurer |



RUSH

ROGERS

LaMOTTE

MEMBERS

- | | |
|----------------|---------------|
| ELAINE BAKER | MARTHA MANN |
| DORIS GRIGG | JUNE MOORE |
| MARY HENSLER | RUTH PUCKETT |
| MILDRED HOLLIS | EMILY ROGERS |
| CAROLYN LANHAM | WANDA SARGENT |
| DOT THORNTON | |

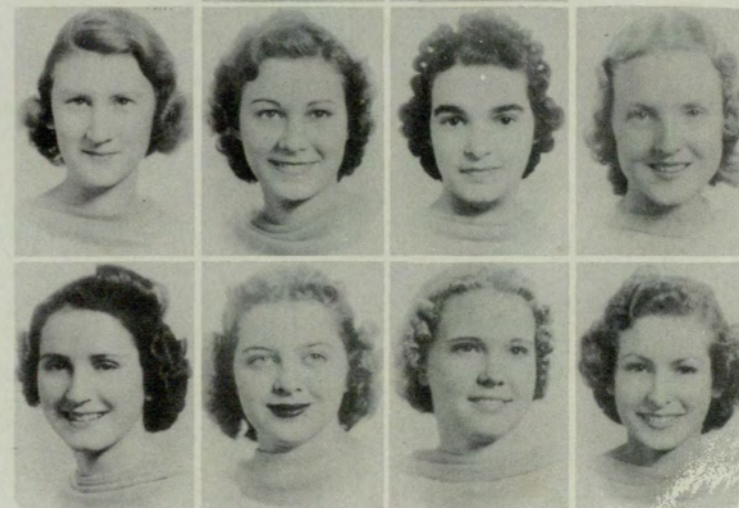

HENSLER
MOORE

BAKER
HOLLIS
PUCKETT

GRIGG
LANHAM
SARGENT

MANN
THORNTON

Chi Rho Sigma



HILL

The Chi Rho Sigma sorority was organized in order to establish a feeling of friendship among its members; to insure trust, faith, and sisterly relationship in one another; and to foster consciousness of school spirit.

OFFICERS

LILLABLE HILL
 EUGENIA O'BRYAN
 ELEANOR JOHNSON
 MARION HAYES
 EVELYN MATHIS
 MARTHA BLACKWOOD
 CHARLOTTE HARDIN
 NANCY HAMILTON
 MRS. H. W. WALKER

President
 Secretary
 Treasurer
 Vice-President
 Scribe
 Sergeant-at Arms
 Pledge Captain
 Social Chairman
 Faculty Advisor

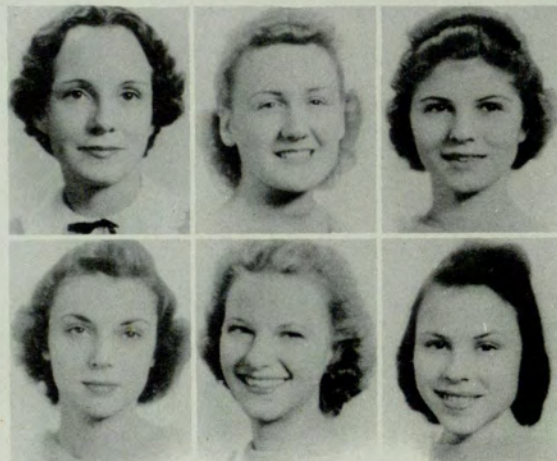

WALKER
MATHIS

HAYES
BLACKWOOD

JOHNSON
HARDIN

Sorority

MEMBERS

READ ABRAMS
 MYRA BARBER
 SARAH BROWNE
 EVA ROB CHESHIRE
 MARIE CROFT
 WILHELMINA DURHAM
 GEORGIANA GRAY
 MARY GRESHAM
 HELEN HARRALSON
 JULIA HAYES
 MARION HOFFMAN
 ELISE HUNTER

ALICE NELL KERN
 HELEN MAYO
 GRACE McCLATCHEY
 JANET McCRARY
 MARTHA MEDLIN
 REBECCA MOORE
 BETTY ANN NIMMO
 MARTHA PARIS
 MARY LOIS RILEY
 JANE TURK
 ELEANOR VAN FLEET
 HARRIETT WILKIE

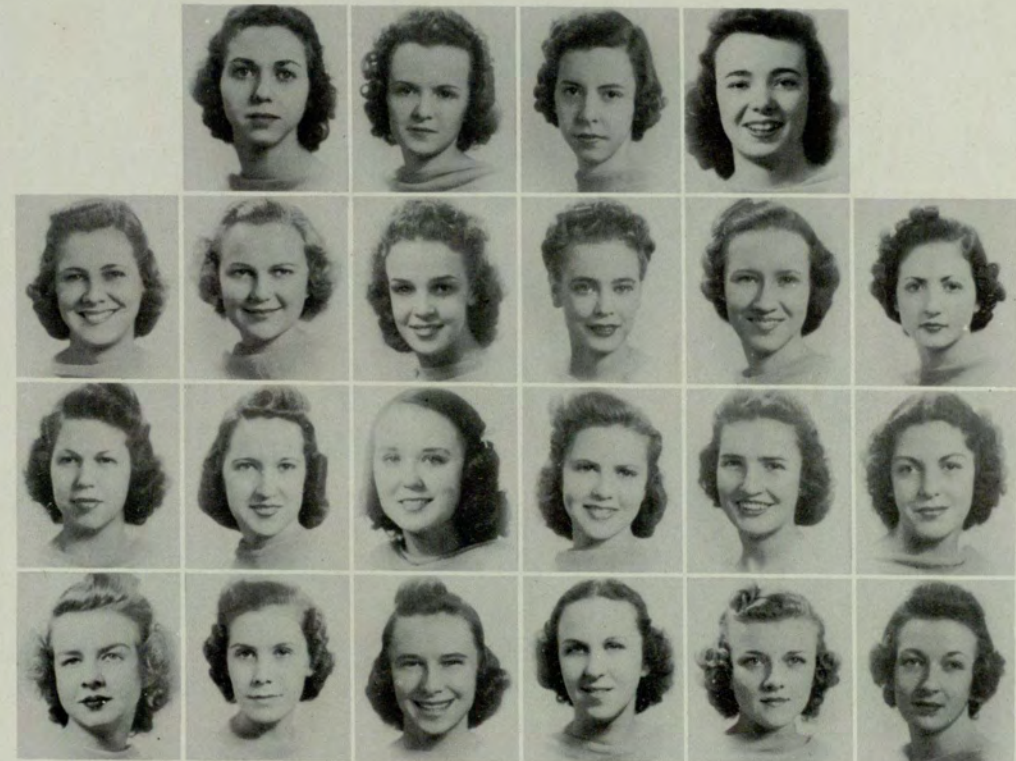

ABRAMS
CROFT
HOFFMAN
NIMMO

BARBER
DURHAM
HUNTER
PARIS

BROWNE
GRAY
KERN
RILEY

CHESHIRE
GRESHAM
MAYO
TURK

HARRALSON
McCRARY
VAN FLEET

HAYES
MEDLIN
WINKIE

Delta Alpha



TURNER

The purposes of this sorority are: to perfect, and in daily life to carry out the meaning of sisterhood; to try ourselves to reach the highest standards possible, physically, mentally, and morally; and to be forgetful of self and mindful of others.

OFFICERS

BEATRICE TURNER
 BETTY RAMSAUR
 DOT THORNTON
 DOROTHY GRACE SMITH
 FRANCES GUNTER
 BETTY AKERS
 LEILA KILPATRICK
 HELEN MORGAN

President
 1st Vice-President
 2nd Vice-President
 Secretary-Treasurer
 Scribe
 Sergeant-at-Arms
 Pledge Captain
 Social Chairman



RAMSAUR THORNTON SMITH
 GUNTER AKERS KILPATRICK MORGAN

Delta Sorority

MEMBERS

ELIZABETH JETTON ARNOLD
 LEILA BALDWIN
 DORIS BROWN
 SARAH JANE CAMP
 LILLIAN DURLING
 EDNA MAE EVERITT
 ROSE HUNTER
 CLARICE MCGRAW

LAVINIA PARTEE
 WANDA SARGENT
 FRANCES SHEPARD
 MARTHA SHEPHERD
 JUDY SULLIVAN
 MARTHA SUMMER
 VIRGINIA TRIBBLE
 AVOLYN WRIGHT

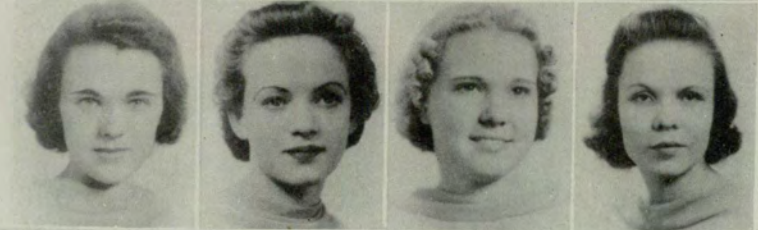

ARNOLD BALDWIN BROWN DURLING
 HUNTER MCGRAW SARGENT SHEPARD
 SHEPHERD SULLIVAN SUMMER TRIBBLE WRIGHT



BASS

Gamma Kappa Sorority

The Gamma Kappa Sorority was founded: to realize the meaning of sisterhood; to set for its members the highest physical, mental, and moral ideals; and to foster school spirit among them.

OFFICERS

MARTHA ANNE BASS
CORINNA AIKENS
RUBY ADAMS
ROBERTA SPRATLIN
JOSEPHINE MOODY

President
Vice-President
Secretary
Treasurer
Publicity Chairman

MEMBERS

JOYCE BARKSDALE
MAXINE BROCK
GERALDINE CAMP
DOROTHY CARLTON
ELIZABETH CARLTON
DOLORES DOSTER

MERLE HOLCOMBE
RUTH PUCKETT
MARIE SHEALY
FRANCES STEWART
HAZEL THOMAS
MARIAN WEST

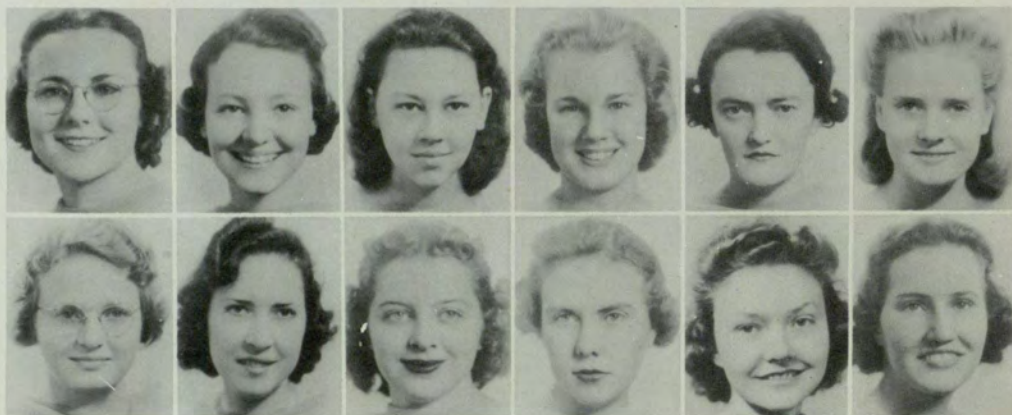

ADAMS
E. CARLTON

AIKENS
HOLCOMBE

BARKSDALE
PUCKETT

BROCK
SHEALY

CAMP
SPRATLIN

D. CARLTON
STEWART



RIDLEY

Phi Sigma Alpha Fraternity

This fraternity was formed to bring about a feeling of brotherhood among its members, to create a close co-operation between them and other organizations in the school, and to encourage the development of school spirit.

OFFICERS

JOHN RIDLEY
OSCAR BARBER
EUGENE C. SMITH, Jr.
JOHN SIMPSON
W. P. LAYTON

President
Vice-President
Secretary
Treasurer
Faculty Advisor

MEMBERS

JOSEPH HARRISON BURKE
FLETCHER DALEY
FRANK LEASMAN
ROBERT HUGH LUMMUS

MARSHALL PITTS
CONRAD ROUTH
CHESTER SUMMERS
JACK WOMACK

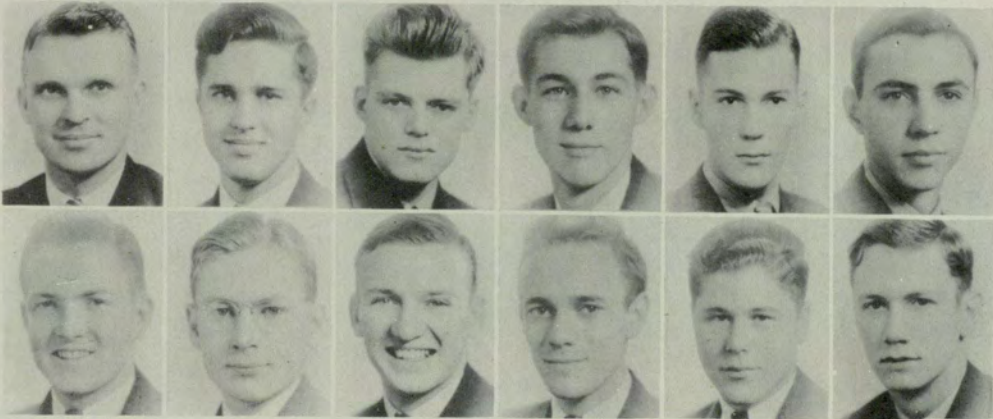

LAYTON
PITTS

BARBER
ROUTH

PURKE
SIMPSON

DALEY
SMITH

LEASMAN
SUMMERS

LUMMUS
WOMACK

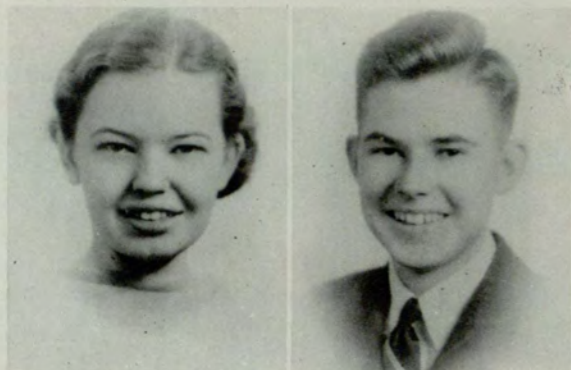

BETH ROGERS

JOHN RIDLEY

Through the effort put forth to compile this volume, through the snowstorm of pictures, cartoons and typewritten pages, has loomed for us one objective: to give you a volume containing in its pages some part of the spirit of this college. It is an informal school, and this is an informal annual.

We have tried to bring together the outstanding events of the year; that you may be reminded in the future of pleasure and companionship you have known.

It has been an enjoyable undertaking.

EDITORIAL STAFF

BETH ROGERS
 ELLIS MALOOF
 LILLABEL HILL
 READ ABRAMS
 MARIE CROFT
 VIRGINIA LaMOTTE

Editor
 Associate Editor
 Picture Editor
 JACK LEVY
 EVELYN MATHIS
 DOT THORNTON



LENNEY ABRAMS LEVY CAMP MALOOF CROFT MATHIS HILL SHANNON LaMOTTE THORNTON

The

Gateway



JUNE MOORE

MARY ALDERMAN

ART STAFF

JOHN RIDLEY
 JOY LENNEY
 W. E. CAMP

Art Editor
 Associate Art Editor
 FRANK SHANNON

BUSINESS STAFF

JUNE MOORE
 J. C. McDONALD
 MARY ALDERMAN
 MABEL ASKEW

Business Manager
 Assistant Business Manager
 Advertising Manager
 MAXINE BROCK

MARSHALL PITTS

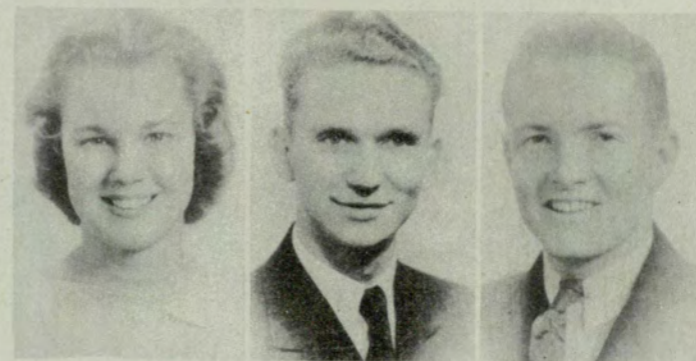

BROCK McDONALD PITTS

Junior Collegiate



BROOME

This bi-weekly student publication has recorded the major events of the school year as they occurred, bringing them to the attention of the entire student body.



STAFF

DEAN BROOME
BETH ROGERS
GEORGE M. SPARKS
JAMES E. ROUTH
RUBY ADAMS
KAY ALLING
R. A. BAXTER
LILLIAN DURLING
FRANCES GUNTER

Editor
Associate Editor
Faculty Advisor
Faculty Advisor
ELLIS MALOOF
EVELYN MATHIS
GRACE McCLATCHEY
JOSEPHINE MOODY
JEAN ROGERS

SARAH SMITH

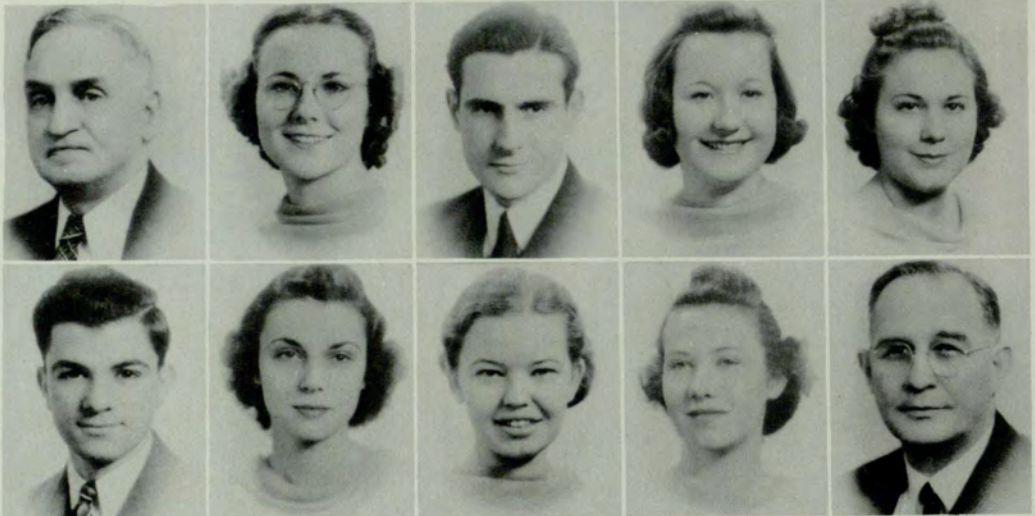

ROUTH
MALOOF

ADAMS
MATHIS

BAXTER
B. ROGERS

DURLING
J. ROGERS

GUNTER
SPARKS

The Flambo



BAXTER

The Flambo was established to give a market for writing other than journalistic by students of the Junior and Evening Colleges.

STAFF

R. A. BAXTER
NORMAN COWART
JAMES E. ROUTH
RICHARD BREWER
KAY ALLING
DEAN BROOME
CHARLIE JONES
AMY DODD
LIL DURLING
FRANKIE HUTCHINS

Editor
Business Manager
Editorial Advisor
Business Advisor
JOSEPHINE MOODY
BETH ROGERS
JEAN ROGERS
AMY JOHNSON
SARAH SMITH
ROSSIE VOIGHT

AUBREY STRICKLAND



B. ROGERS

BROOME
ROUTH

DURLING
J. ROGERS

Glee



LYLE

The Glee Club was formed to furnish entertainment to the student body, to encourage students to participate in creating music, and to increase the proficiency of its members in singing and their appreciation of things musical.

OFFICERS

- | | |
|------------------|---------------------|
| HUGH LYLE | President |
| JOHN SIMPSON | Vice-President |
| JOSEPHINE ANDRES | Secretary-Treasurer |
| VIRGINIA LaMOTTE | Librarian |
| JOHN HOFFMAN | Director |



SIMPSON

ANDRES

LaMOTTE

Club



MEMBERS

- | | |
|-------------------|--------------------|
| ELAINE BAKER | JOY LENNEY |
| MYRA BARBER | REX PRUITT |
| FRANCES BROWN | JOHN RIDLEY |
| GEORGIANA GRAY | BERNEVA RUSH |
| EDITH GREENE | WANDA SARGENT |
| DORIS GRIGG | WILLIAM SARTAIN |
| PERRY L. HARRISON | BOB SMITH |
| PATRICIA HEAD | LOUISE SOWELL |
| MILDRED HOLLIS | MARGERY STRICKLAND |
| CAROLYN LANHAM | JOHN A. WILLIAMS |
| | SARAH WRIGHT |



HARRISON	BAKER	BARBER	GRAY	GREENE	GRIGGS	PRUITT
RIDLEY	HEAD	HOLLIS	LANHAM	LENNEY	WILLIAMS	WRIGHT
	RUSH	SARGENT	SMITH			

The Stage



CAMP

It is the aim of this organization to foster interest in dramatics on the part of the entire student body, by presenting plays and other entertainments frequently during the school year.

OFFICERS

- | | |
|--------------------|---------------------|
| W. E. CAMP | President |
| WILLIAM SARTAIN | Business Manager |
| BETTY SUTHERLAND | Advertising Manager |
| GRIFFIN CARMICHAEL | Stage Manager |
| MRS. A. D. GREGORY | Dramatic Coach |

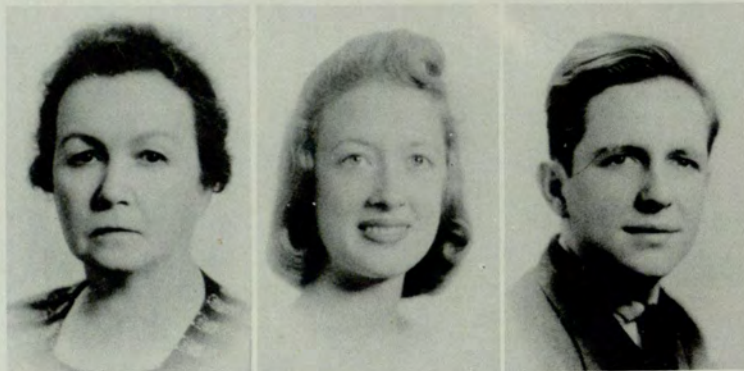

GREGORY

SUTHERLAND

CARMICHAEL

Crafters



MEMBERS

- READ ABRAMS
 JOYCE BARKSDALE
 MAXINE BROCK
 EVA ROB CHESHIRE
 KATHLEENE COBB
 B. C. GOODPASTURE
 HELEN HALL
 ANNIE BELLE HENRY
 LILLABEL HILL
 VIRGINIA LaMOTTE
 JACK LEVY

- ELLIS MALOOF
 JAMES MARTIN
 EVELYN MATHIS
 REX PRUITT
 JOHN RIDLEY
 VIRGINIA ROBERTS
 LOUISE ROGERS
 BERNEVA RUSH
 FRANCES SHEPARD
 MABEL TARPLEY
 DOT THORNTON

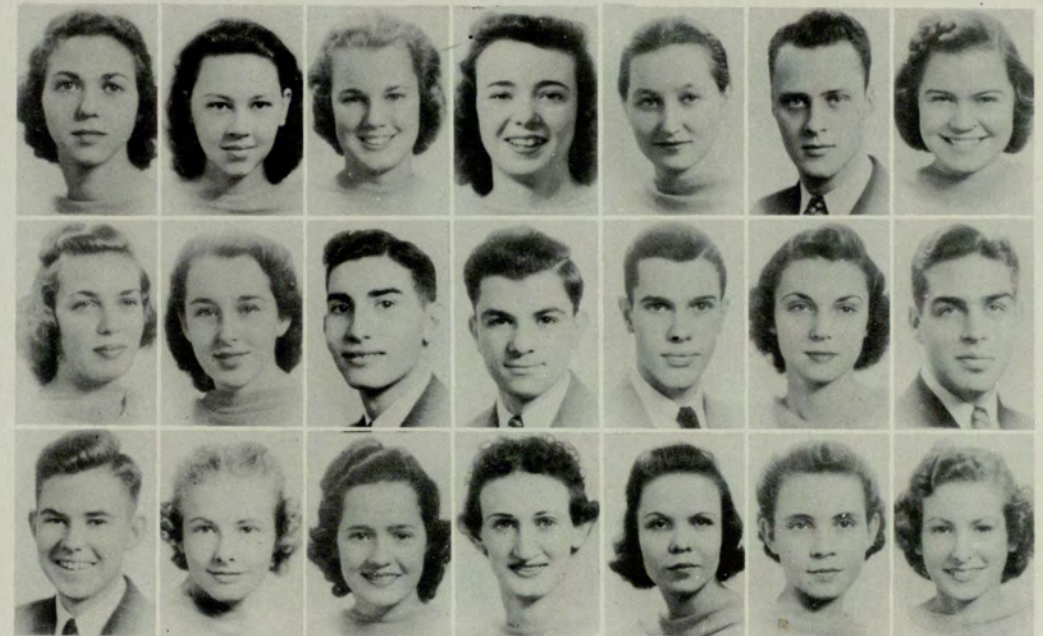

ABRAMS HILL RIDLEY	BARKSDALE LaMOTTE ROBERTS	BROCK LEVY ROGERS	CHESHIRE MALOOF RUSH	COBB MARTIN SHEPARD	GOODPASTURE MATHIS TARPLEY	HENRY PRUITT THORNTON
--------------------------	---------------------------------	-------------------------	----------------------------	---------------------------	----------------------------------	-----------------------------

Debating Council



BARBER

The Debating Council was formed to give students an opportunity of developing ability to speak before an audience, and to act as a representative body of the Junior College before other student groups.

MEMBERS

OSCAR BARBER
DEAN BROOME
LILLABEL HILL

President
JUNE MOORE
JOHN RIDLEY

EVELYN MATHIS



MATHIS

BROOME

MOORE

HILL

RIDLEY

Art Club



RIDLEY

The Art Club is an informal organization made up of students in the school interested in art.

Under the direction of Mrs. Hosmer, each member studies the phase of art he is interested in and turns out the type of work he does best.

OFFICERS

JOHN RIDLEY
JOY LENNEY
BETTY SUTHERLAND

President
Vice-President
Secretary-Treasurer

MEMBERS

W. E. CAMP
EVA ROB CHESHIRE
LILLABEL HILL
WILLATHEA JACKSON

VIRGINIA LaMOTTE
EVELYN MATHIS
LOUISE ROGERS
AUBREY STRICKLAND

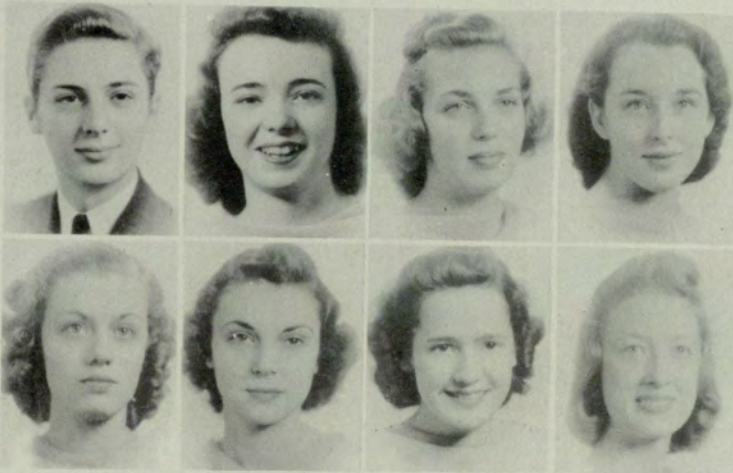

CAMP
LENNEY

CHESHIRE
MATHIS

HILL
ROGERS

LaMOTTE
SUTHERLAND

Baptist Student



JOHNSON

The Baptist Student Union is made up of Baptist students within the schools and colleges of the nation. By serving as nucleus for religious activity, the B. S. U. seeks to promote the religious growth and spiritual development of all students.

OFFICERS

- | | |
|-------------------------|--------------------|
| ELEANOR JOHNSON | President |
| ROBERT WYATT | 1st Vice-President |
| CAROLYN DuVALL | 2nd Vice-President |
| ELIZABETH JETTON ARNOLD | 3rd Vice-President |
| MARION HAYES | Secretary |
| MARY ALDERMAN | Treasurer |



WYATT DuVALL
 ARNOLD HAYES ALDERMAN

Union



MEMBERS

- | | |
|------------------|-----------------|
| JOYCE BARKSDALE | FRANK LEASMAN |
| DEAN BROOME | HELEN MORGAN |
| GERALDINE CAMP | SARAH PARRISH |
| LYNETTE GRESHAM | REX PRUITT |
| AMMIE LOU GUNNIN | FRANCES STEWART |
| MILDRED HAMMACK | SARAH WRIGHT |



BARKSDALE	BROOME	CAMP	GRESHAM
GUNNIN	HAMMACK	LEASMAN	MORGAN
PARRISH	PRUITT	STEWART	WRIGHT

Home Economic Club



ARNOLD

This club was founded: To develop leadership and personality in its members; to co-operate with all school activities; to influence others to take an active interest in fields of Home Economics; and to broaden our outlook in Home Economics.

OFFICERS

- | | |
|-------------------------|---------------------|
| ELIZABETH JETTON ARNOLD | President |
| HELEN HARRALSON | Vice-President |
| SARAH BROWNE | Secretary |
| EVELYN MATHIS | Treasurer |
| MARTHA BLACKWOOD | Reporter |
| LILLABEL HILL | Scrap Book Chairman |



HARRALSON BROWNE
MATHIS BLACKWOOD HILL

Club



MEMBERS

- | | |
|-------------------|--------------------|
| CORINNA AIKENS | CHARLOTTE GINGRICH |
| BESSIE BALDRIDGE | EDITH GREENE |
| HELEN BALDRIDGE | AMMIE LOU GUNNIN |
| DOROTHY BAUGH | ANN MAGINSKY |
| DOROTHY CARLTON | MARJORIE MARWICK |
| ELIZABETH CARLTON | SARAH PARRISH |
| JEFF EDMONDSON | JUDY SULLIVAN |
| | SARAH WRIGHT |



AIKENS B. BALDRIDGE H. BALDRIDGE BAUGH
D. CARLTON E. CARLTON EDMONDSON GINGRICH GREENE
GUNNIN MARWICK PARRISH SULLIVAN WRIGHT

Sigma Pi



ROGERS

OFFICERS

- | | |
|----------------|-----------------|
| BETH ROGERS | President |
| JACK WOMACK | Vice-President |
| HAMILTON MOODY | Secretary |
| MERLE WALKER | Honorary Member |
| JAMES ROUTH | Honorary Member |

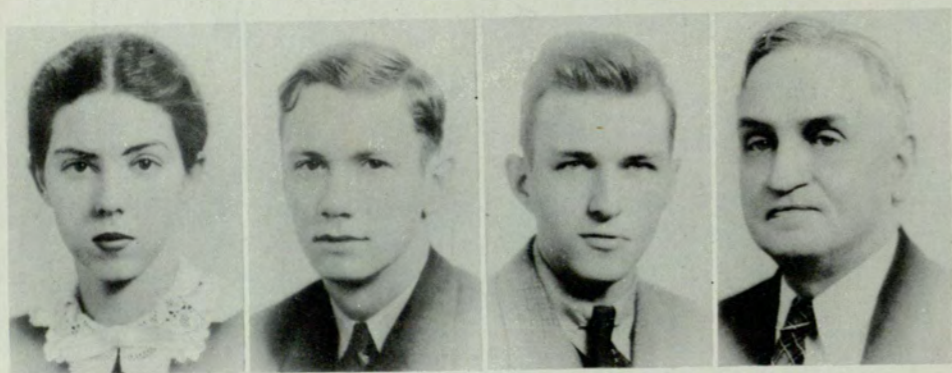

WALKER WOMACK MOODY ROUTH

Alpha

MEMBERS

- | | |
|--------------------|--------------------|
| RUBY ADAMS | JEANETTE JOHNSON |
| MARTHA ANNE BASS | LEILA KILPATRICK |
| MERLE BELLAMY | BILLY LANDRUM |
| RICHARD BENNETT | JOY LENNEY |
| DORIS BROWN | JAMES MARTIN |
| JOSEPH H. BURKE | MARJORIE MARWICK |
| FLORENCE CAMP | JUNE MOORE |
| GRIFFIN CARMICHAEL | HELEN MORGAN |
| EVA ROB CHESHIRE | MARGARET PUCKETT |
| REX COBB | EMILY ROGERS |
| MAGGIE CREASY | FRANCES SHEPARD |
| FLETCHER DALEY | MARGARET SMITH |
| MARY GRESHAM | SARAH SMITH |
| W. R. HAMMOND | FRANCES STEWART |
| ANNIE BELLE HENRY | AUBREY STRICKLAND |
| GEORGE HODGES | RAYMOND TILLER |
| MERLE HOLCOMBE | BOYD B. UPCHURCH |
| ROBERT HOLLEY | MARGAREE ANNE WARD |
| ELEANOR JOHNSON | HILDA WHEELER |

HOYT WILLIAMS, JR.

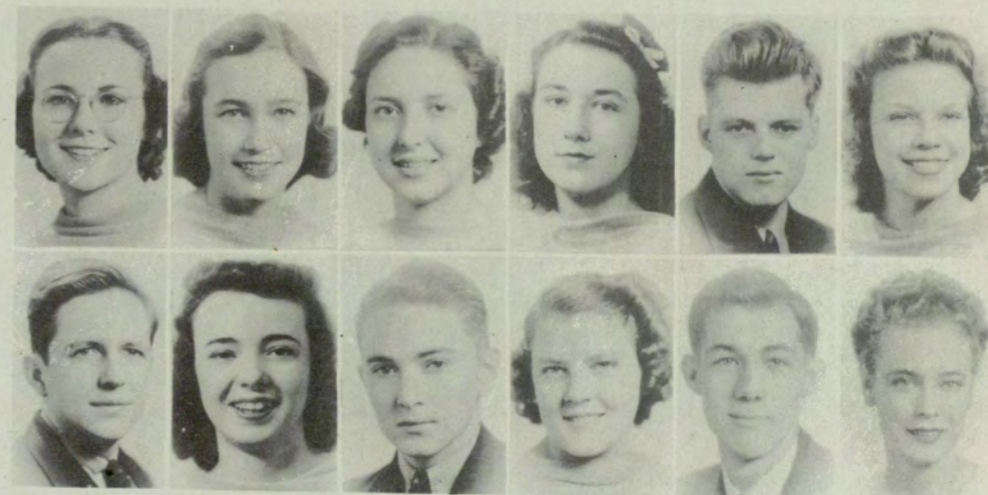

ADAMS BASS BELLAMY BROWN BURKE CAMP
CARMICHAEL CHESHIRE COBB CREASY DALEY GRESHAM

SIGMA PI ALPHA HONOR SOCIETY MEMBERS

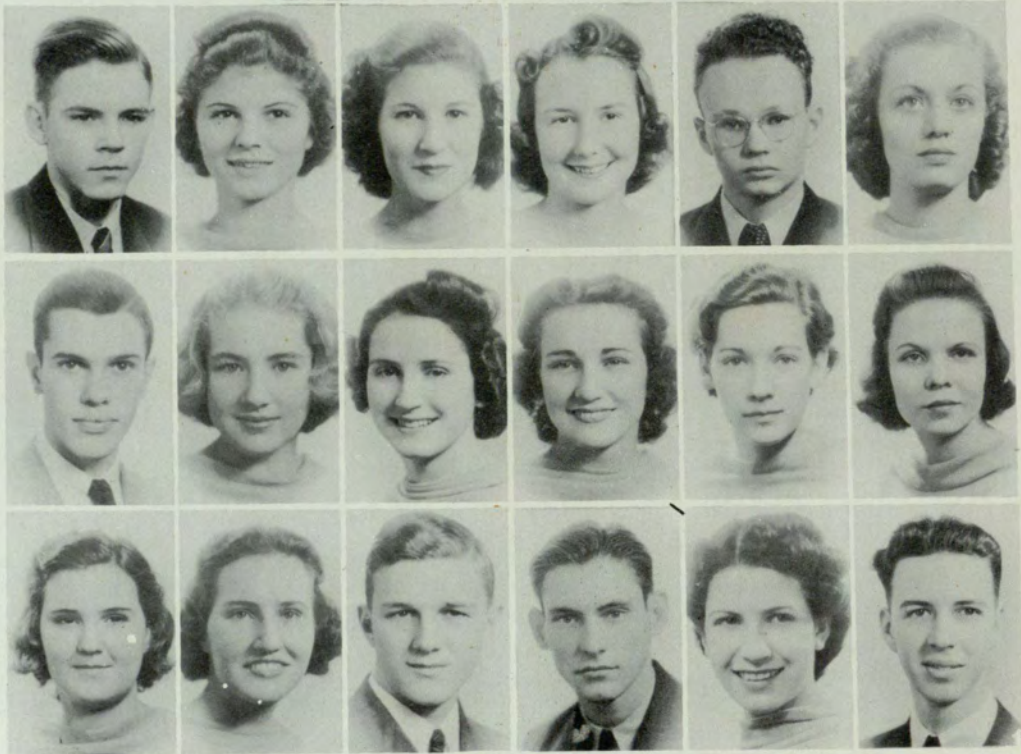

HULLEY
MARTIN
M. SMITH

E. JOHNSON
MARWICK
STEWART

HAMMOND
J JOHNSON
MOORE
TILLER

HENRY
KILPATRICK
MORGAN
UPCHURCH

HOLCOMBE
LANDRUM
PUCKETT
WHEELER

LENNEY
SHEPARD
WILLIAMS



(SUPERLATIVES)



OSCAR BARBER
Most Representative Boy



ELEANOR JOHNSON
Most Representative and Most
Intellectual Girl

HAMILTON MOODY
Most Intellectual Boy





BETH ROGERS
Most Intellectual Girl

JOHN RIDLEY
Most Popular Boy

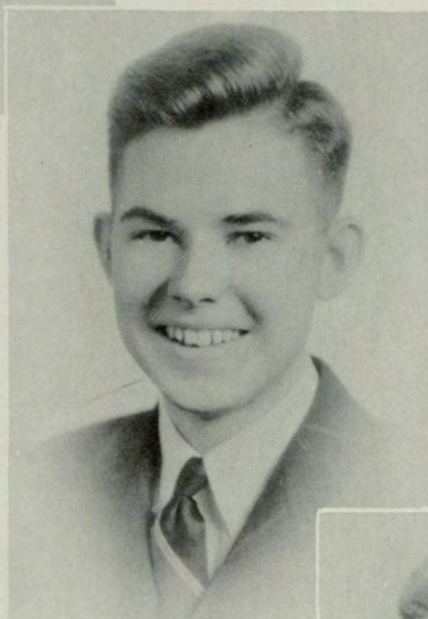

LILLABEL HILL
Most Popular Girl





R. A. BAXTER
Most Handsome



GEORGIANA GRAY
Most Beautiful

FRANK SHANNON
Best Sport

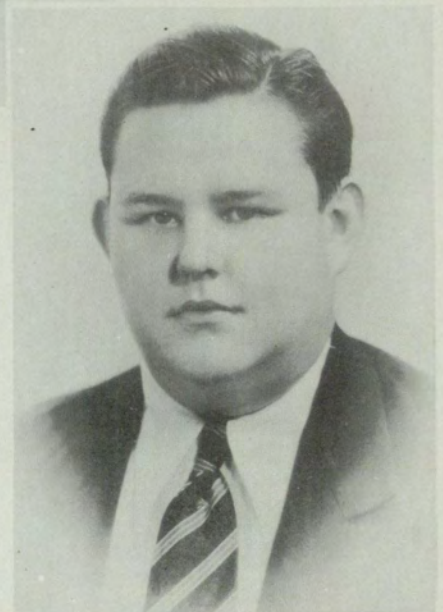



BERNEVA RUSH
Wittiest

ROBERT WYATT
Most Athletic Boy



MARY ALDERMAN
Most Athletic Girl



Sports



SOPHOMORE GIRLS BASKETBALL TEAM

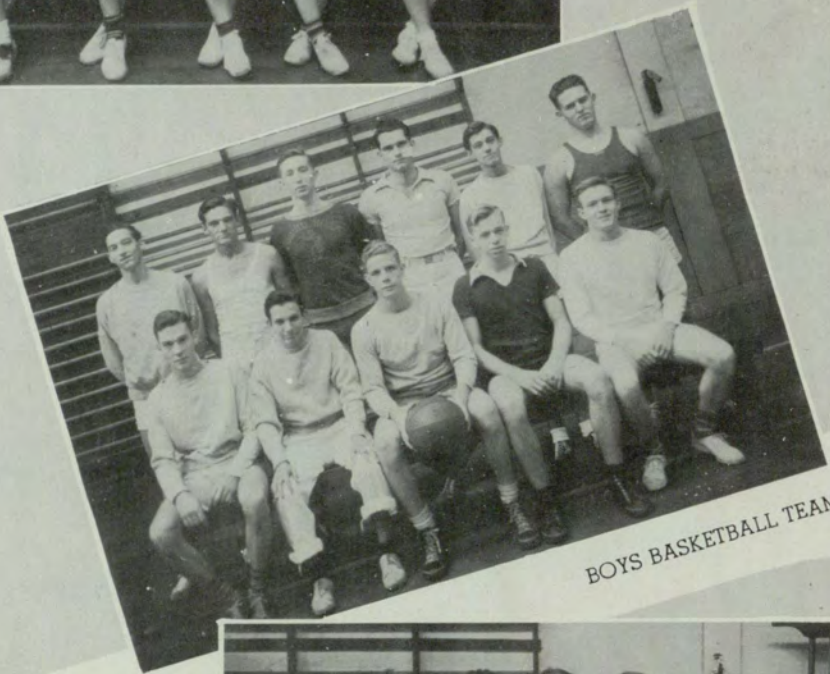

BOYS BASKETBALL TEAM



FRESHMAN GIRLS BASKETBALL TEAM



BOYS VARSITY TEAM

GIRLS VARSITY TEAM





JERRY HASTINGS
Boys Champion

BOB TAYLOR
Boys Runner-up

TOURNAMENT WINNERS
GIRLS BOWLING TEAMS



BETTY RAMSAUR
Second Place
Girl Bowler



BEATRICE TURNER
Champion
Girl Bowler



ALICE STRICKLAND
Second Place
Girl Bowler

BOWLING

Four mixed teams competed during the year in the championship intramural bowling tournament.

WHIRLING DERVISHERS

(4634 Points)

Mary Alderman, Captain, Martha Embry, Jerry Hastings, Alice Strickland
Bob Wyatt

KILLER DILLERS (3197 Points)

Betty Ramsaur, Captain, Sara Bess
Parker, Fletcher Daly, Juanita Woodard,
Robert Lummus

LUCKY STRIKERS (4579 Points)

Beatrice Turner, Captain, Frances Gunter, John Van Fleet, Elaine Baker, Jack Womack

JITTERBUGS (3191 Points)

Emily Rogers, Captain, Margaret Cran
Cordell Goodpasture, Dolores Doste
John Christian

Gateway

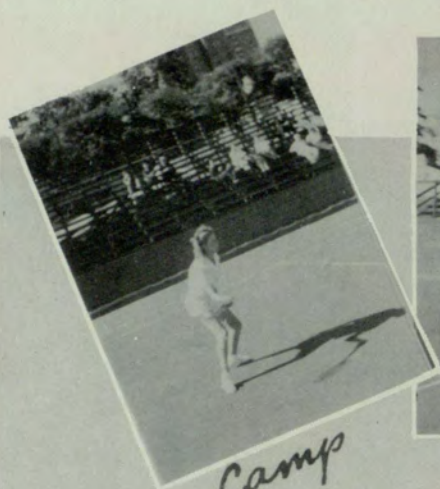

Camp

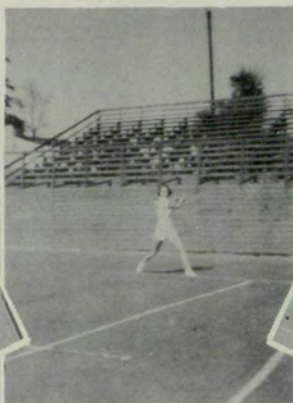

O'Bryan

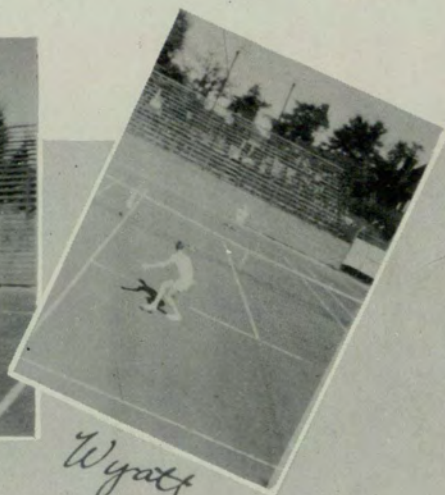

Wyatt



Alderman

O'Bryan



Camp



Wyatt

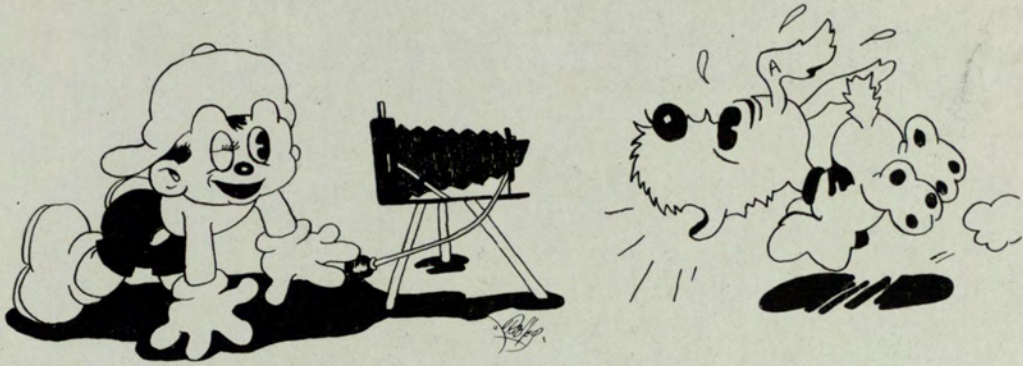

SNAP -
SHOTS

Gateway





Gateway



Gateway



SOPHOMORE CLASS



THE FLAMBO



THE GATEWAY



FRESHMEN CLASS

HOME ECONOMICS CLUB



GLEE CLUB



STUDENT COUNCIL

STAGE CRAFTERS



BAPTIST STUDENTS UNION



DELTA ALPHA DELTA



CHI RHO SIGMA



PHI SIGMA ALPHA



ALVINIAN CLUB



INTERFRATERNITY COUNCIL

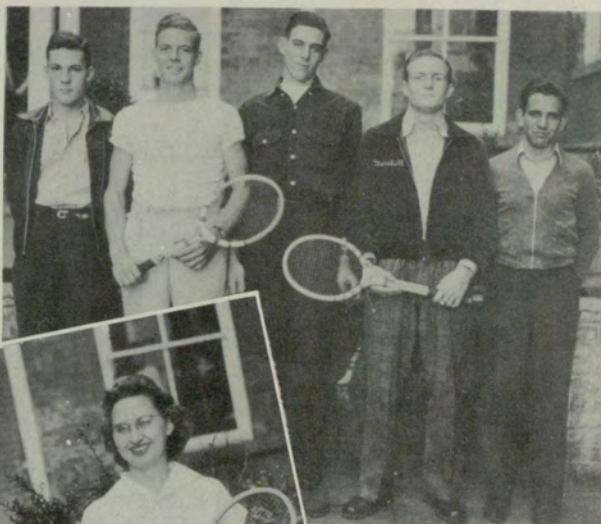

BOYS TEAM



TENNIS CHAMPIONS

Adventure

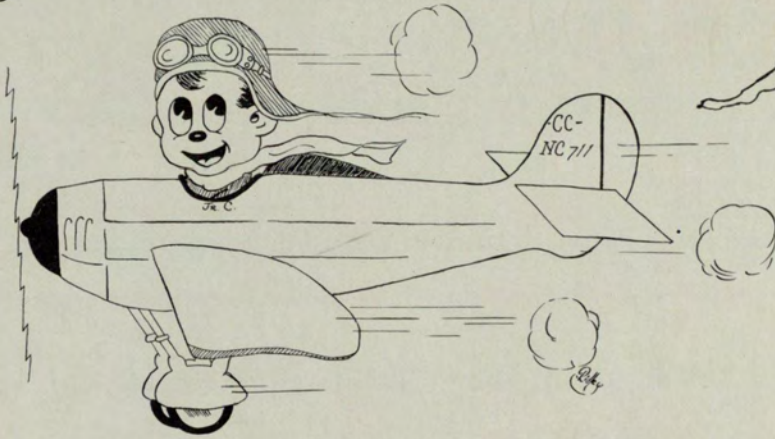

BOARD OF REGENTS

University System of Georgia

Has enlarged Atlanta's educational facilities
for Atlanta Graduates

You may enter the Junior College for day classes
or the
Evening College for classes after business hours

University System Center

162 Luckie Street, N. W., Atlanta, Ga.
50 College faculty members, 1800 students



Geo. H. Shafter 151 1-2 Nassau St.

**THE
UNIVERSITY GRILL**

SANDWICHES
HAMBURGERS
MEXICAN CHILI

Across the Street

E. A. ROGERS
Court Reporter
Deposition Commissioner
501 C. & S. Bank Bldg.
Atlanta, Ga.
Phone MA. 9627

Compliments of
ARISTOCRAT DAIRY PRODUCTS

ARISTOCRAT PRODUCTS
Vitamin D Milk Pasturized Milk
H & P Certified Milk
Grade A Raw Milk

Compliments of
ORIGINAL WAFFLE SHOP

Compliments of
MOORE INC.
GENERAL INSURANCE
Atlanta, Georgia

GASOLINE ALLEY
24 HOUR SERVICE
Decatur De 1878

Compliments of
VRONO GROCERY

PHOTOGRAPHS IN THIS ANNUAL MADE BY
MINOR STUDIOS

For Photographs that are Finer
Look for the name Minor

Compliments of
C. R. CAMP

Compliments of
MR. AND MRS. E. A. ROGERS

Compliments of
W. S. SUTHERLAND

Compliments of
T. W. THORNTON

Compliments of
MR. AND MRS. P. T. LEARY

Compliments of
A FRIEND

Compliments of
ROBERT P. CHESHIRE

Compliments of
DR. AND MRS. W. B. DuVALL

Compliments of
BETH ROGERS

Compliments of
A FRIEND

Compliments of
A FRIEND

Compliments of
ANNE ROGERS

Compliments of
MR. AND MRS. N. T. MOORE

DURHAM PARK GOLF CLUB Inc.
Swimming Golfing
2 MILES FROM AVONDALE

Compliments of
MISS M. F. YOUNG

Compliments of
H. E. GUNTER

Compliments of
HAL HULSEY

Compliments of
V. V. LAVORFF

Compliments of
GEORGE M. SPARKS

Compliments of
MRS. MARY H. WALKER

Compliments of
WILLIAM P. LAYTON

Compliments of
T. M. McCLELLAN

Compliments of
MRS. ARNOLD GREGORY

Compliments of
CARL BROWN

Compliments of
MRS. MERLE G. WALKER

Compliments of
JOSEPH N. LeCONTE

Compliments of
R. A. CHRISTOPHER

Compliments of
CARL MAUELSHAGEN

Compliments of
MRS. D. B. TALLANT

Compliments of
JAMES E. ROUTH

Compliments of
ELMER G. CAMPBELL

Physical Science Department

James E. Boyd
Fletcher Daley
Lathrope Baker

Joseph LeConte
Bonnie Hughey
Harold T. Harris



Annuals and Fine Books by Lithography!

Use this improved method to produce your publications at a distinct saving. Competent layout artists, expert craftsmen and adequate, modern equipment are at your service.

ATLANTA *Lithograph* **COMPANY**



F. Kelly

