

THE

INTERNATIONAL

1946



University System
of Georgia
GEORGIA STATE COLLEGE
LIBRARY

Presented "personally" to my
two very dear friends.

Mrs. Carper - Mrs. Kincaid

Lem

GATEWAY
'46

Here is the 1945-46 GATEWAY. In it you will find no ambitious scheme of presentation, no drawn-out record of the things any one individual has done. We simply high-light the make-up of our Junior College as it existed during its last year in the old building at 162 Luckie Street.

Although there are a few scenes taken in the new building, we leave its main presentation to our successors.

THE STAFF

~~LD/1961~~
~~G85 G3~~
~~1946~~
~~C.2~~

LD 1965
.G37
1946
C.4

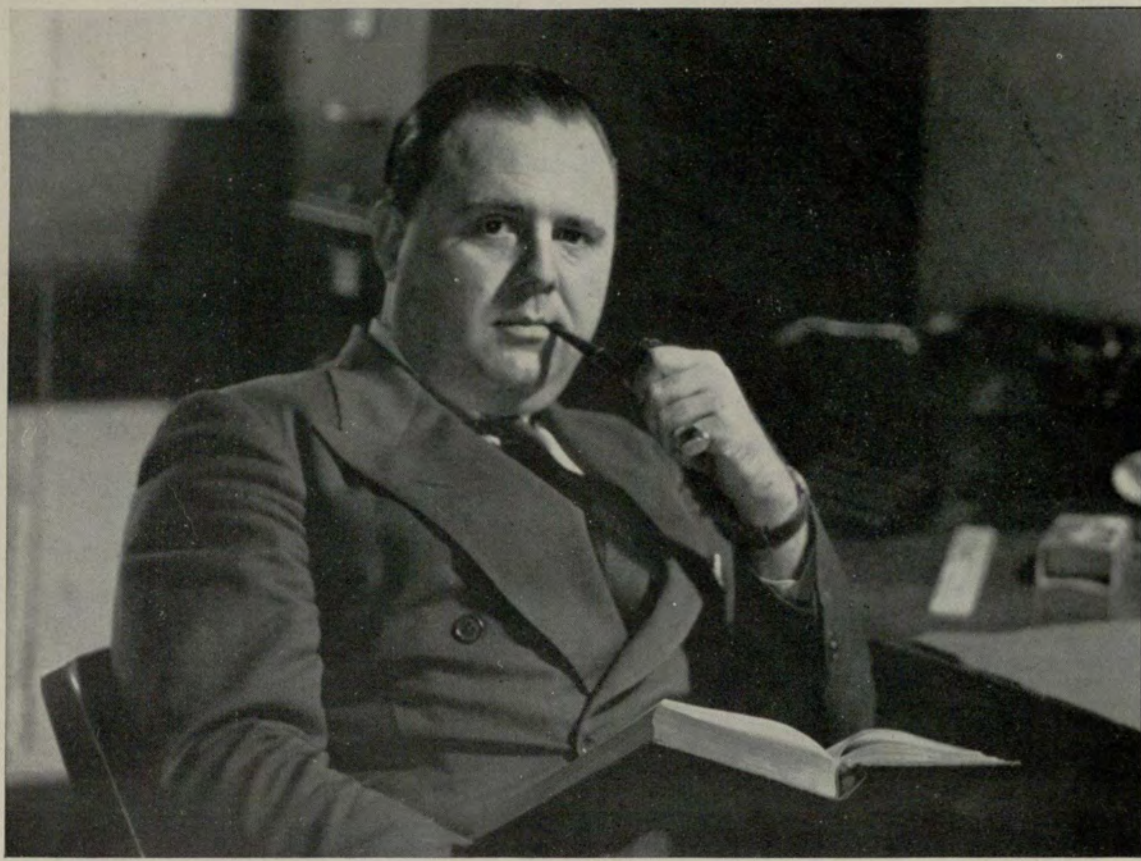

PROF. LUCIAN BELL

We dedicate our yearbook to one of the most genial and intriguing personalities in our school, whose devotion to, and inspiring concern for students, we cannot repay with mere words. We owe him a lasting debt of thanks, not with handshakes, but with good works.

#3
P. 3
P. 4
P. 5

Table of Contents

FACULTY	5
SOPHOMORE CLASS	9
FRESHMAN CLASS	17
SUPERLATIVES	25
STUDENT COUNCIL	33
SORORITIES	41
FRATERNITIES	52

FACULTY

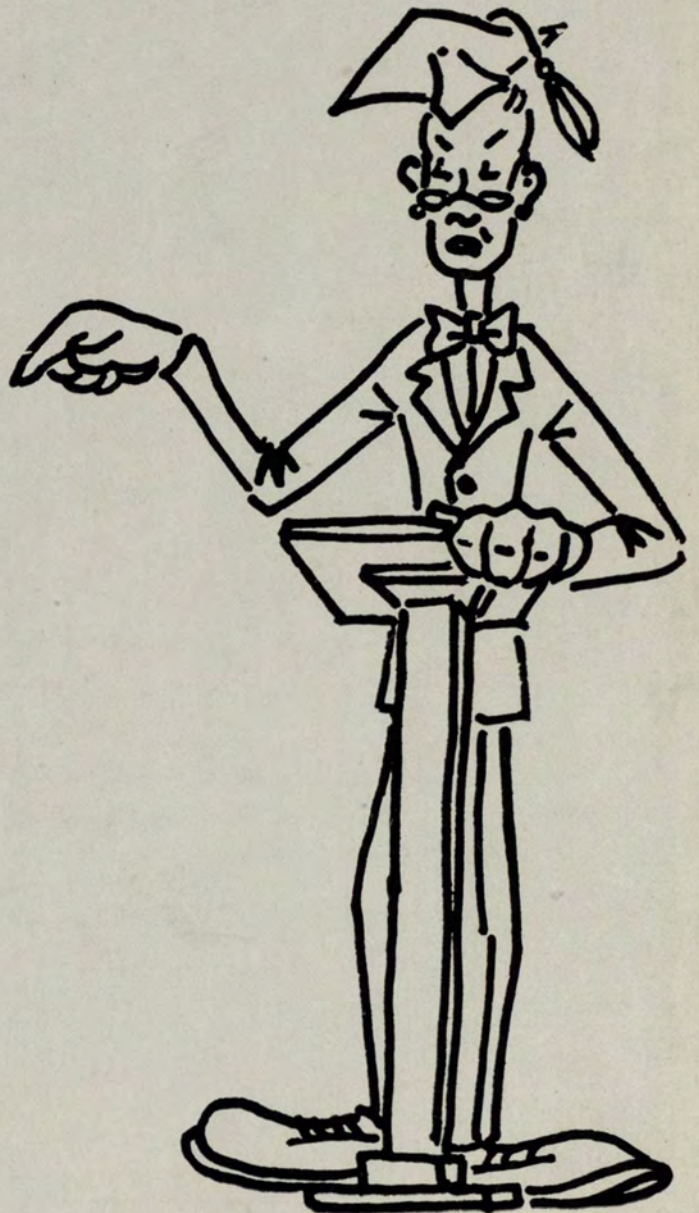

173510

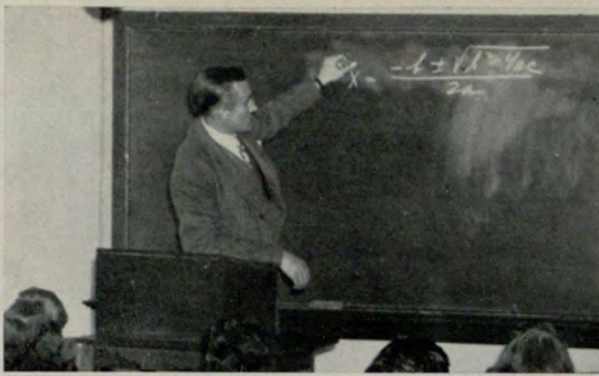

Administration

GEORGE M. SPARKS, A.B., M.A., LL.D.
Director



V. V. LAVROFF, B.S.C., M.A.
Treasurer



NELL H. TROTTER, A.B., M.A.
Dean of Students



LULU N. CANTRELL, B.C.S., M.A.
Registrar



Department Heads



ELMER G. CAMPBELL
A.B., M.S., Ph.D.
Biology



R. R. HOLLINGSWORTH
A.B., M.A., Ph.D.
*Economics
and Sociology*



CARL MAUELSHAGEN
A.B., M.A., Ph.D.
History



JAMES A. ROUTH
A.B., Ph.D.
*English and
Literature*

Faculty



LUCIAN BELL, A.B., M.A.
Chemistry, Biology

NAN BRYAN, A.B., M.A.
English, Literature



MYRTA CARPER, A.B., M.A., A.B., Lib. Sci.
Librarian

R. A. CHRISTOPHER, B.S.C.
Commerce

Philosophy

English

Spanish

Home Economics

School Nurse



JOHN COCUTZ
A.B., M.A.

PICKETT HYNES
A.B., M.A.

WARREN MADDOX
A.B., M.A.

CAROLYN MORSE
B.S.

LINNIE TALLANT
R.N.

SPIONDES



School Officers

President



JOE WOODS

Vice President



DAISY SMITH

Secretary



PEGGIE BURPITT

Treasurer



DORIS VAN SICKLE



BARBARA ALLEN



BARBARA BREWTON



CLAUDE ALLEN



PEGGIE BURPITT



LORAIN CAROLYN BARNETT



JOAN CALLOWAY



FRANCES BELL



MARY FRANCES CLARK



BETTY BENNETT



HELEN COLWELL



MARY LOUISE BOWMAN



RALPH CONNER



BETTY CORPENING



HELEN MARIE FISK



LENORE COTTONGIM



JOSIE GILENTINE



JUANITA "TOPSY" CROOKS



RUTH GILLESPIE



ANNE DALE



BETTY GINN



ROSE FAULKNER



BETTY JANE GRIFFITH



SYLVIA FELDMAN



ELLEN HAMBY



HILDA HARRIS



LOUISE HARRIS



MARY JO HILLS



JACKIE HOLLEY



MARGARET ELIZABETH HORNADAY

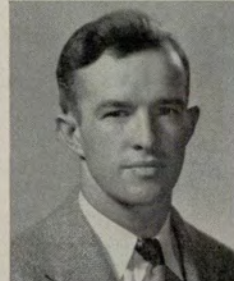

CECIL HUGHES



MARGARET JOHNSON



VIRGINIA JONES



SARAH KENT



SHIRLEY LAWSON



VIRGINIA LITTLE



BETTY McCORD



CAROLYN McINTYRE



MARY GRACE PITTS



TOM MANNING



BARBARA PLAATJE



GLORIA MASON



HERSCHEL PLESS



DOROTHY MOCK



BILL RICHARDSON



BETTY MONDAY



FLO RICHARDSON



DARREL MURRAY



MARIE ROGERS



SADIE SCOTT



DORIS SHELL



JOYCE SELLERS



DAISY WELLER SMITH



MARTHA "GEORGE" SETTLE



LOUISE SMITH



JANE SEVERIN



M. VIRGINIA SMITH



SARA "SCOOTIE" SHIELDS



STANLEY SMITH



ZOLA SHANKS



BARBARA THOMAS



MARY ANN THOMAS

ELLINOR WHITEFORD



ROBERT THOMAS

MARY WHITT



DORIS VAN SICKLE

THEODORE WILDER



CAROLYN WALDEN

MARTHA WILEY



BOB WATSON

ELBERT "JOE" WOODS



BETTY WHITE

HELEN WRIGHT



ANNE YOPP



FRESHMEN



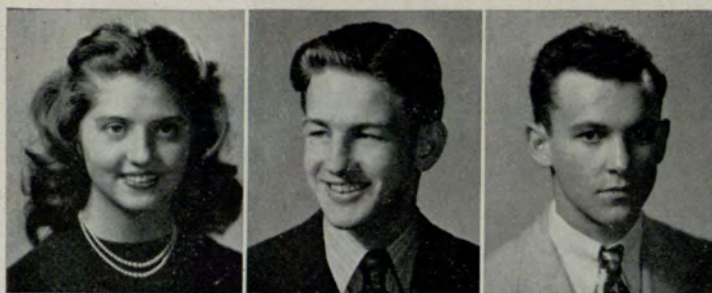

JO NELL ALBERT

LEM ALLEN

WILLIAM ALBERTSON



J. A. ARNOLD

LINDA BAILEY

MARYLAND VIRGINIA BIGGS



BETTY ANN BOONE

DON BORN

FRANCES BOUGHTON

JESSE A. BURKES

BETTY JEAN BURNS

HELEN BURROWES



LEO CARLTON

ELLEN CARROLL

KATHERINE CARROLL



CHARLES CIMURO

ROBERT CLIFFORD

BOBBIE COHN



JACKIE COLSSON

MARJORIE COOK

MILDRED COOK



ELAINE COSSITT

CLAIR COWAN

FRED CRAWLEY



MILDRED DANIEL

EARLINE DANIELL

O. L. DeLOZIER



MILDRED DUNLAP

GLORIA DURHAM

PEGGY EBERHART



JEAN ELDERS

DOROTHY ELYEA

THELMA FIELD



FRANCES FITTERMAN

EVELYN FOSTER

MARY ANN FOSTER



ELI FRISCH

RUTH GASKIN

CLIFF GLASS



GEORGE GLEESON

MARY GREEN

MAXIE HADEN



KATHLEEN HAMBY

ELSIE HAMMOND

ROBERT HARBIN

PERRIN HILL

CHARLES HOLCOMB

MARY ELLEN HOSCH



JEAN HOVIS

IRIS HOWELL

MARY ANN HUDDLESTON

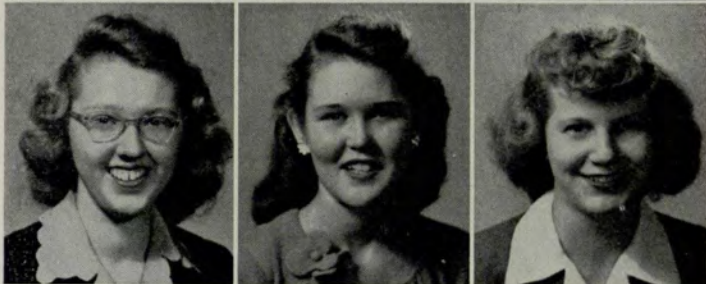

BOB HUMPHRIES

EARLE HUGHEY

PAT JAMES



ANNE JOHNSON

ROBERT JOHNSON

EVELYN ARNOLD JONES



SARAH JOYNER

BILLY KINNEY

BETTY LAHAH



DOROTHY LAMBERT

RILLA LANGLEY

BEVERLY LEAK



LA FAYE LEAKE

J. D. LEAVERETT

SARA ELLEN LEVY



SUZANNE McCAULEY

JUNE McDANIEL

MILDRED McGRAW



MARY WILL MEADOR

JO ANNE MARTIN

WILLIAM MARTIN



JUANITA MARTIN

HELEN MATHEWS

JANICE MILLER



"JANEY" MILLER

DOROTHY MINCHENER

COLLEEN MOORE

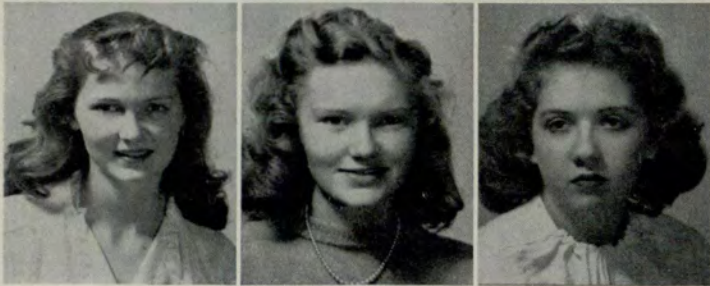

CATHERINE MORRISON

SHIRLEY MORRISON

EDITH MOSSMAN

GEORGE M. NASH

BETTY NESBITT

FRANCES PAGE



JOYCE PATTEN

ANNE PAUSE

NELL PECK



ANNE PENDLEY

HARRIET PERRY

BARBARA PINKSTON



SHERIDAN PUTMAN

GILDA REY

RUTH RICHARDS



DON SCOGGINS

DAVID SCOTT

DUDLEY SEGERS



DOROTHY SEXTON

ZOLA SHANKS

LINDA CAROLYN SHEATS

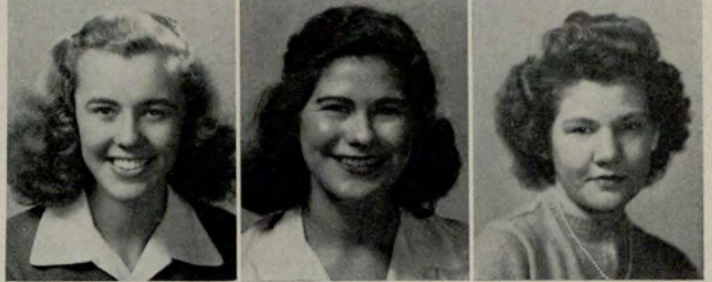

BETTY SIMPSON

EVELYN SIMPSON

ELLEN SOAST



NORMA SOUTHARD

ANTOINETTE SOWELL

CHARLENE SPARKS



KATHERINE STARR

BRUCE THOMAS

CLAUDE TUCKER

FRANCES VARNER

SARA WADE

ELIZABETH WALL



SARA WARD

DOT WARLICK

DICK WARNER



J. A. WASH

CHARLES WATSON

TOMMY WILLIAMS



BEN WOODHAM



SUPERIATIVES



Mr. & Miss Junior College

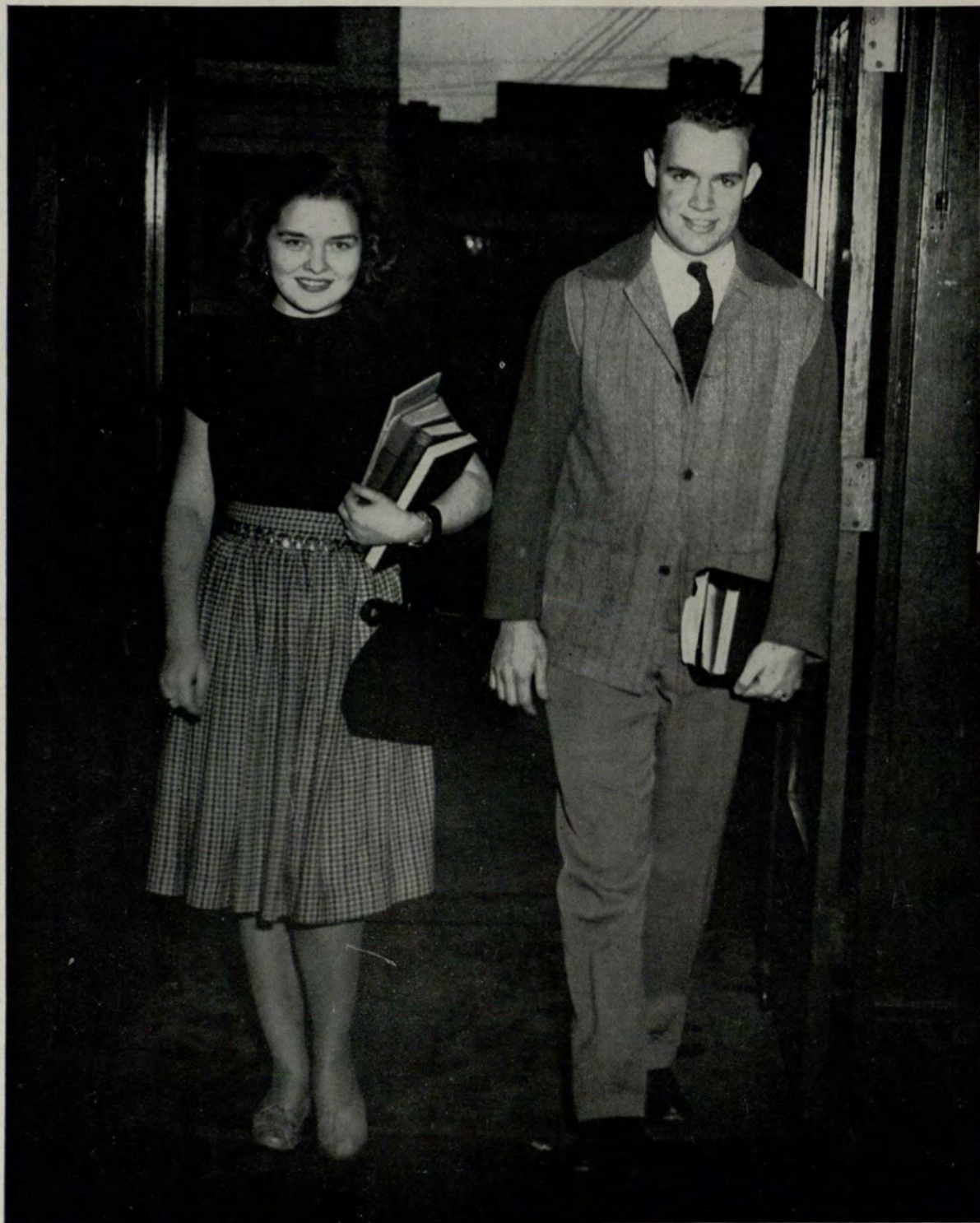

RUTH GILLESPIE

JOE WOODS

Most Outstanding Freshmen



LA FAYE LEAKE

O. L. DE LOZIER

Most Popular



HELEN WRIGHT

JOE WOODS

Friendliest



WALLY BARKER

SARAH KENT

Purtiest



TOMMY MANNING

BETTY BENNETT

Most Studious



BILL BARGREN

NINA RICHMOND

Most Versatile



SYLVIA FELDMAN

BILLY KINNEY

Wittiest



BILL BARGREN

DAISY SMITH

Most Athletic

CAROLYN WALDEN

BILL RICHARDSON

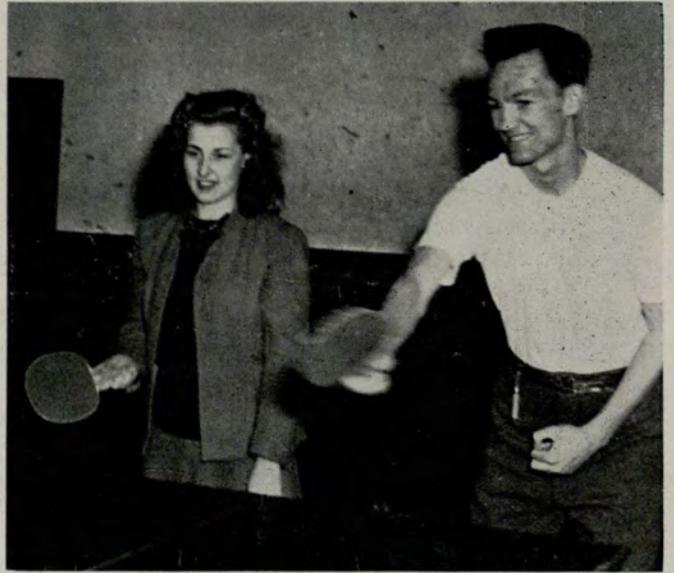

Laziest

LEM ALLEN



(Editor's Note: This does not necessarily express the opinion of the Editor.)

May Court



May Queen CAROLYN WALDEN, and RUTH GILLES-
PIE, *Maid of Honor*, with the May Court. *Ladies in*
Waiting, BETTY BENNETT, SADIE SCOTT, BETTY
MONDAY, SHIRLEY LAWSON, FLO RICHARDSON,
and VIRGINIA LITTLE.

Scenes Scientific



Our-Beloved Biology Master



Bargren Woos Floogy



Inside Job



New Biology Laboratory



Plasmodium Vivax?

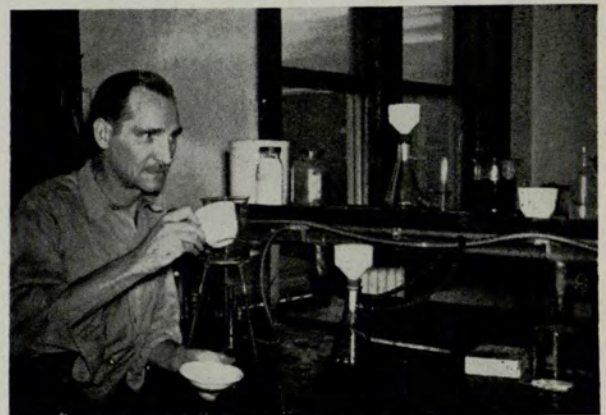

Mr. Barr About to Swallow

Student Council



JOE WOODS

DAISY SMITH



PEGGIE BURPITT

DORIS VAN SICKLE



BETTY BENNETT

JESSE BURKES

TOPSY CROOKS

RUTH GILLESPIE



JEAN HOVIS

ANNE JOHNSON

VIRGINIA JONES

LA FAYE LEAKE



BARBARA PLAATJE

SHERIDAN PUTMAN

JOYCE SELLERS

NORMA SOUTHARD

CHARLENE SPARKS



Sigma Pi Alpha



PEGGIE BURPITT



SYLVIA FELDMAN



MARY JO HILLS



SARAH KENT



JANE SEVERIN

Students receive their Sigma Pi Alpha Key after maintaining a B plus average for three quarters.

These students are key members.

International Relations Club

DAISY SMITH, *President*

BETTY BARNETT, *Secretary*



Daisy Smith, Betty Bennett, Mary Louise Bowman, Lenore Cottongim, Rose Faulkner, Frances Fitterman, Hilda Harris, Ellen Hamby, Virginia Jones, Sarah Kent, Virginia Little, Mildred McGraw, Catherine Morrison, Shirley Morrison, Sadie Scott, Jane Severin, Theodore Wilder, Ellinor Whiteford.

Masque and Wig



President, Virginia Little, Mildred Cook, Lenore Cottongim, Ruth Gaskin, Ruth Gillespie, Hilda Harris, Jean Hovis, Sarah Joyner, Shirley Lawson, La Faye Leake, Mary Will Meador, Sheridan Putman.

At one time, these girls aspired to become Thespians. A Thespian's throne is a most difficult place to occupy, for real Drama, of which all Thespians are a part, is a most difficult study to master. Whether any of the girls have yet reached the goal, we cannot say, but we do admit that they look much better *sans* masques and wigs.

Home Economics Club

The Home Economics Club did not supply the Annual Staff with anything relative to their purpose. On this basis, we can only say that the club must exist for the sake of Home Economics. It is supposed that problems of home-making, home-running and home life in general, are immediate entities of the club. If these girls can do a better job around the house than our political economists are doing 'round the world, they have our best wishes for contented husbands, happy kids and long lives. The good 100% red-blooded American home needs their help.

MEMBERS:

Lorraine Barnett, Louise Brewer, Betty Burns, Betty Corpening, Topsy Crooks, Rose Faulkner, Mary Ellen Hosch, Iris Howell, Mary Ann Huddleston, Elizabeth Arnold Jones, Betty Nesbitt, Flo Richardson, Marie Rogers, Sadie Scott, Jane Severin, Louise Smith, Antoinette Sowell, Katherine Starr, Mary Ann Thomas.



Gateway Staff

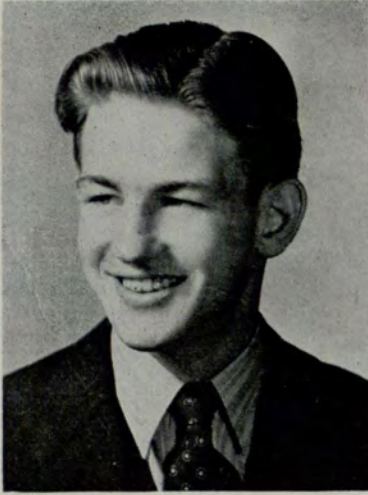

LEM ALLEN

Editor	LEM ALLEN
Asst. Editor	HILDA HARRIS
Business Manager (Not Pictured)	WALLACE BARKER
Literary Editor	BARBARA PLAATJE
Art Editor	DORIS VAN SICKLE
Layout Editor	DAISY SMITH
Picture Editor	ELINOR WHITEFORD
Circulation Manager	LENORE COTTONGIM

HILDA HARRIS



BARBARA PLAATJE

DORIS VAN SICKLE



DAISY SMITH

ELINOR WHITEFORD

LENORE COTTONGIM





El Director



Pause That Refreshes



New J. C. Dean — Goldsmith



"Ears" What It's About

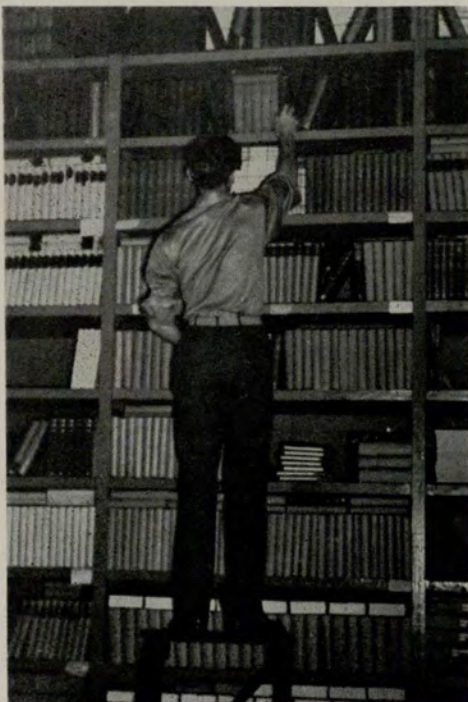

Kohut Stacks 'Em



Vets Win Subsistence

*Shots Taken at
New Building*

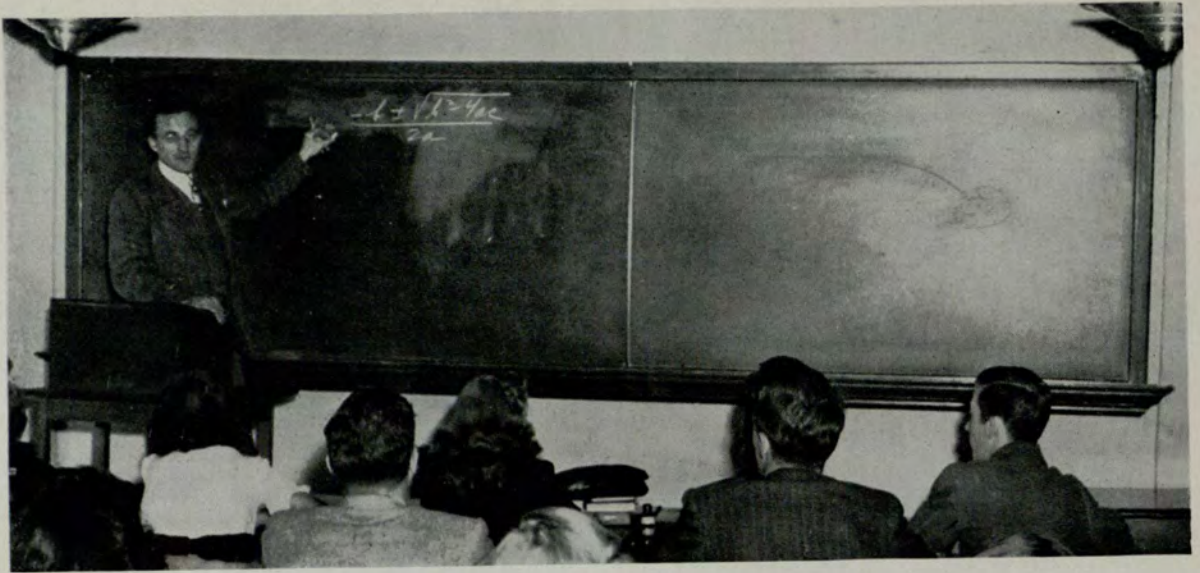

How Not To Prepare for a Good Night's Sleep



"Catty" Situation



Smile, My Dear, Smile



Campbell Reads the Mail



Not Very Romantic

Sororities

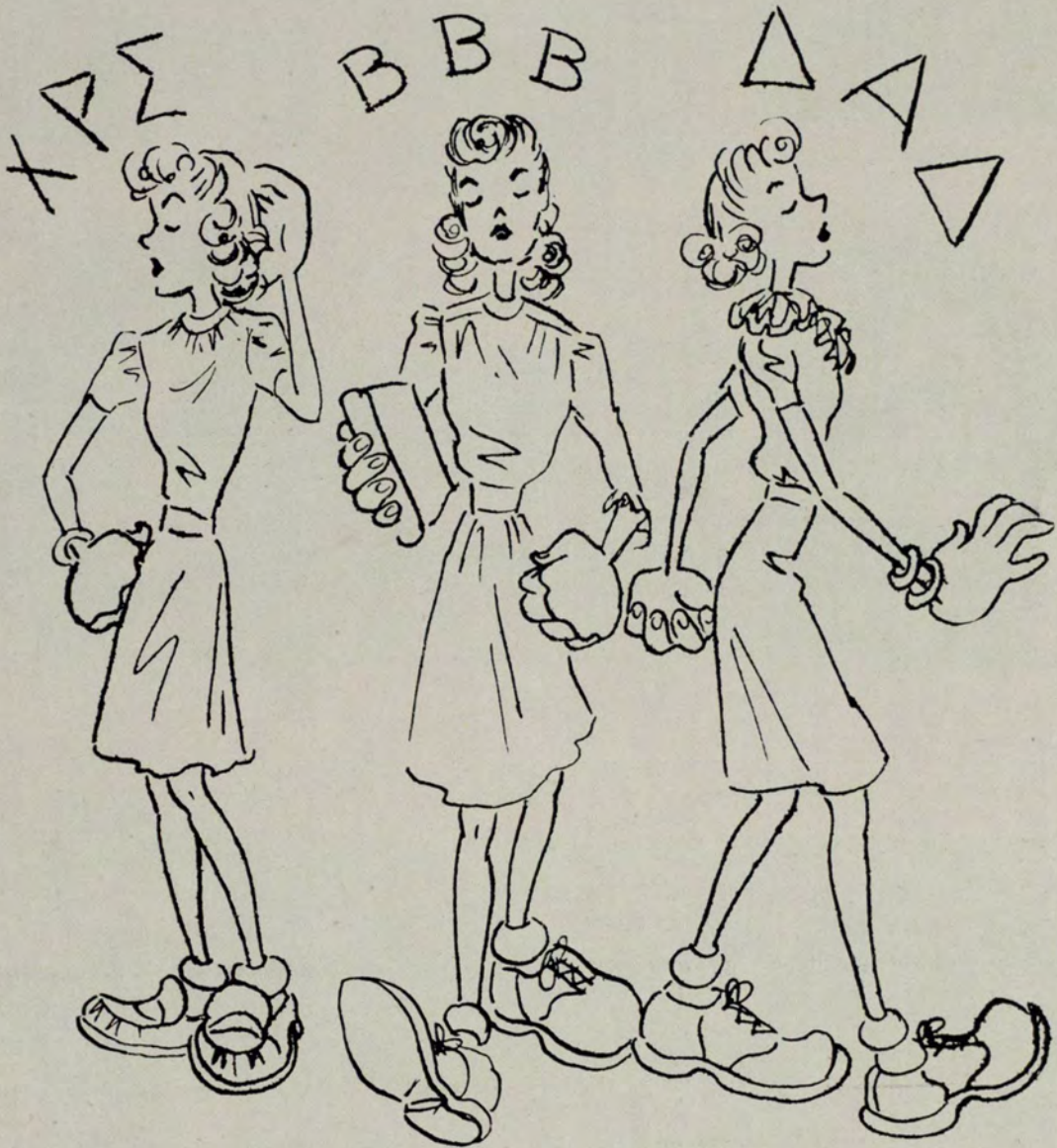

Beta Beta Beta



VIRGINIA LITTLE



SADIE SCOTT



HELEN FISK



GLORIA DURHAM

Tri Beta, at the time the annual was being prepared, was just being organized, and specific information concerning its functions was not available.

MARYLAND VIRGINIA BIGGS



Delta Alpha Delta

President



RUTH GILLESPIE

Vice-President

Secretary

Treasurer



HELEN
WRIGHT



PEGGIE
BURPITT



HILDA
HARRIS

Pledge Captain

Sgt. at Arms

Scribe

Chaplain

Social Chairman



BETTY
MONDAY



DAISY SMITH



B. J.
GRIFFITH



DORIS
VAN SICKLE



LENORE
COTTONGIM

D. A. D.



BARBARA ALLEN

LORRAINE BARNETT

BETTY BENNETT



BETTY ANNE BOONE

MARY LOUISE BOWMAN

BARBARA BREWTON

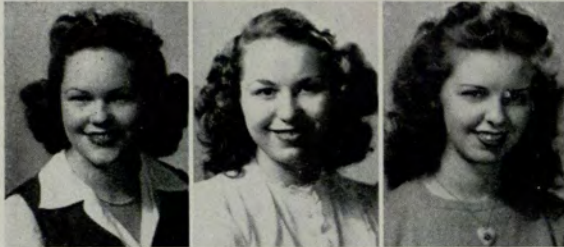

KATHERINE CARROLL

MARY FRANCES CLARK

ELAINE COSSETT



MILDRED DUNLAP

PEGGY EBERHART

THELMA FIELD



EVELYN FOSTER

MARY ANN FOSTER

JOSIE GILLENLINE



BETTY GINN

ELLEN HAMBY

LOUISE HARRIS

D. A. D.

MARY JO HILLS

JACKIE HOLLEY

MARJORIE HORNADAY



JEAN HOVIS

IRIS HOWELL

MARY ANN HUDDLESTON



MARGARET JOHNSON

VIRGINIA JONES

DOROTHY LAMBERT



RILLA LANGLEY

LA FAYE LEAKE

SARA ELLEN LEVY



BETTY McCORD

JUNE McDANIEL

MARY WILL MEADOWS



JO ANN MARTIN

JANEY MILLER

DOROTHY MINCHENER



D. A. D.



COLLEEN MOORE

CATHERINE MORRISON

SHIRLEY MORRISON



JOYCE PATTON

NELL PECK

MARY GRACE PITTS



BARBARA PLAATJE

SHERIDAN PUTMAN

MARIE ROGERS



JOYCE SELLERS

DOROTHY SEXTON

LOUISE SMITH



WYNETTE SMITH

NORMA SOUTHARD

TONI SOWELL



CHARLENE SPARKS

CATHERINE STARR

D. A. D.



D. A. D.

(After Dark)



Chi Rho Sigma

President



TOPSY CROOKS



SARAH KENT
Vice President



HELEN COLWELL
Secretary



BETTY CORPENING
Treasurer



FLO RICHARDSON
Social Chairman



CAROLYN WALDEN
Sgt. at Arms



JACKIE COLLSSON
Scribe

Chi Rho Sigma



FRANCES BELL



JOAN CALLOWAY



ELLEN CARROLL



BOBBIE COHN



MARJORIE COOK



MILDRED COOK



CLAIRE COWAN



ANN DALE



RUTH GASKIN



KATHLEEN HAMBY



PAT JAMES



ANN JOHNSON



SHIRLEY LAWSON

Chi Rho Sigma

BEVERLY LEAK



SUZANNE McCAULEY



CAROLYN McINTYRE



GLORIA MASON

JANICE MILLER



DOROTHY MOCK

ANNE PAUSE

HARRIET PERRY



GILDA REY

JANE SEVERIN

BARBARA THOMAS



BETTY WHITE

ELLINOR WHITEFORD

Fraternities

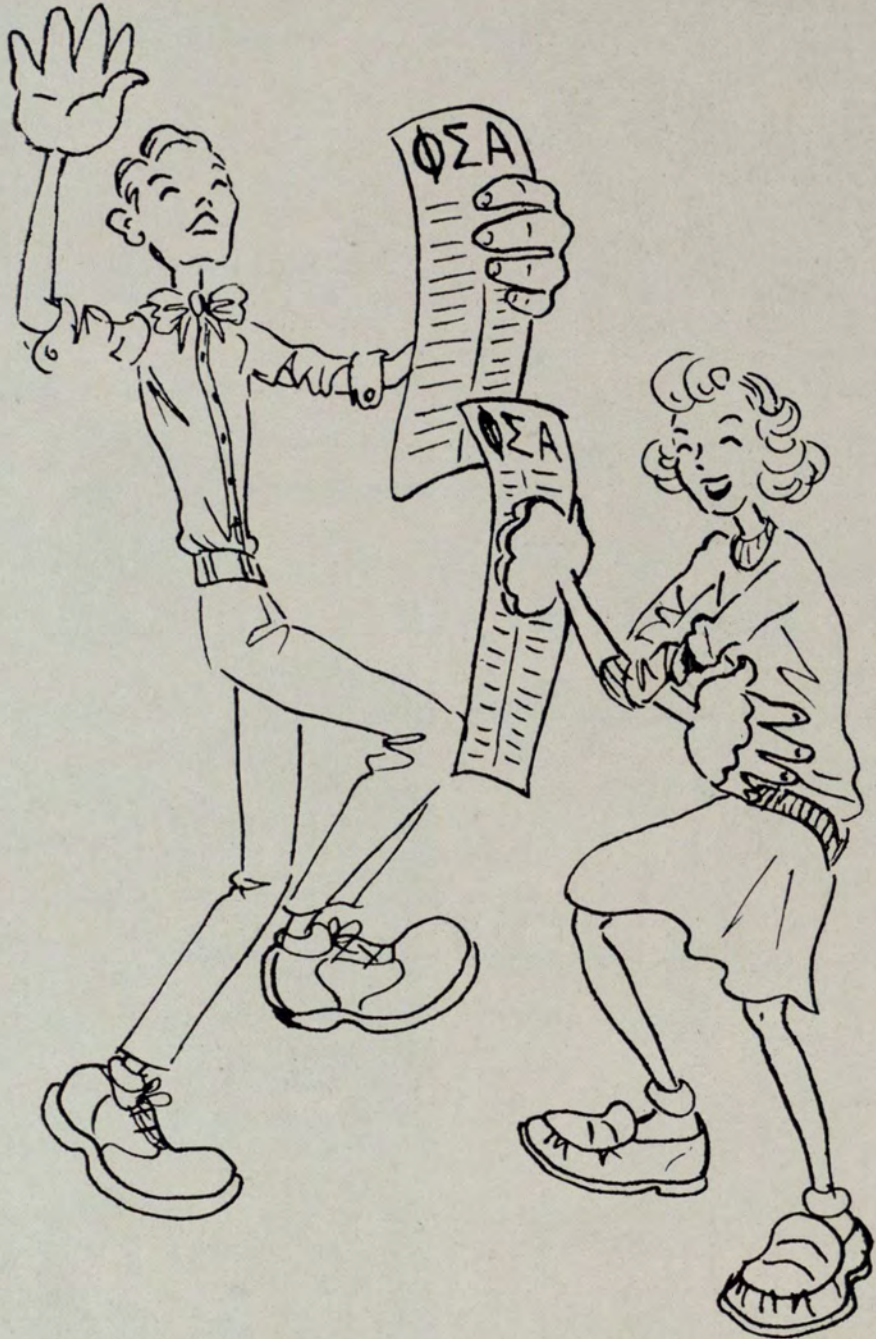

Phi Sigma Alpha



TOM MANNING

JOE WOODS



TOMMY WILLIAMS

CLIFF GLASS



ALLEN

BURKES

CARLTON

OFFICERS:

President MANNING

Vice President WOODS

Secretary WILLIAMS

Treasury GLASS



CLIFFORD

CONNER

CRAWLEY

DE LOZIER



HARBIN

LEVERETT

NASH

PLESS

RICHARDSON



Orchid Ball

ΦΣΑ





BOARD OF REGENTS

UNIVERSITY SYSTEM CENTER

HAS ENLARGED ATLANTA'S EDUCATION FACILITIES

FOR ATLANTA GRADUATES

•

YOU MAY ENTER THE JUNIOR COLLEGE FOR DAY CLASSES

OR THE

EVENING COLLEGE FOR CLASSES AFTER BUSINESS HOURS

•

UNIVERSITY SYSTEM OF GEORGIA

ATLANTA

GEORGIA

LUCKIE SODA SHOP



BONA ALLEN BLDG.

131 Luckie Street

ATLANTA



JOHN D. HOFFMAN



Teacher of Singing



Five Recording and Practice Studios
for Students, Without Extra Charge



2½ Auburn Ave. (Corner Peachtree)

Jackson 0674

Compliments

of

A FRIEND

"New"

BOOKSTORE

ATLANTA JUNIOR COLLEGE

24 Ivy Street

TEXT BOOKS

STICKERS

COLLEGE OUTLINES

SUPPLIES

Place your orders here for "Best Sellers" or any other book in print.

For Fine Photographs

Call Main 6438 for Appointment

DUNN STUDIOS

(Photographers for Gateway)

120 SPRING STREET, N. W.



You may still order photos
from your annual negatives.

"MEET YOUR FRIENDS"

AT

STANDARD DRUG CO.

YOU ARE ALWAYS WELCOME

Compliments of a

FRIEND

TANNERS GOOD FOOD

STEAKS — CHOPS — SANDWICHES

(Opposite Ansley Hotel)

STEVE ECONOMY, *Owner*

Superior PRINTING COMPANY

DUMAS ENTERPRISES

- HOLSUM CAFETERIA
- McARTHUR STEAK HOUSE
- HAMBURGER HEAVEN
- COLLEGE GRILL

Always Good Food

Compliments of

REEDER-McGAUHEY SPORTING GOODS

Telephone: WALnut 8757

ATLANTA, GA.

For Your
PLEASURE AND CONVENIENCE

We Sell

ICE COLD COCA-COLA

CLOVER DALE DAIRY, INC.

GORDON'S POTATO CHIPS

DR. PEPPER

"7" UP

JONES' PURE FRUIT JUICE

KRISPY KREME DOUGHNUTS

CRISWELL'S PIES AND CAKES

HILL'S SANDWICHES

CANADA DRY GINGER ALE

OLD'S ICE CREAM

CANDY DISTRIBUTING CO.

DORTCH'S CAKES

•
"THE NEW REFECTORY"

We recommend these products to our students

Opportunity



**The Coastal States Life
Insurance Company**

Mortgage Guarantee Bldg.

WELCOME TO
THE BAPTIST TABERNACLE

Luckie St. at Spring

DR. PAUL S. JAMES, Pastor

*"A Great Church in the Heart
of a Great City"*

Compliments

of

Crout Cleaners

Compliments

of

SID WILLIAMS

LIBRARY USE ONLY

from

GEORGIA STATE UNIVERSITY

3 0785 00576 4691

