

THE
NOON
CURTAIN
1934



University System
of Georgia
UNIVERSITY EXTENSION
CENTER LIBRARY
ATLANTA
Gift from:

EX LIBRIS



~~A378/73~~

~~North~~

1934

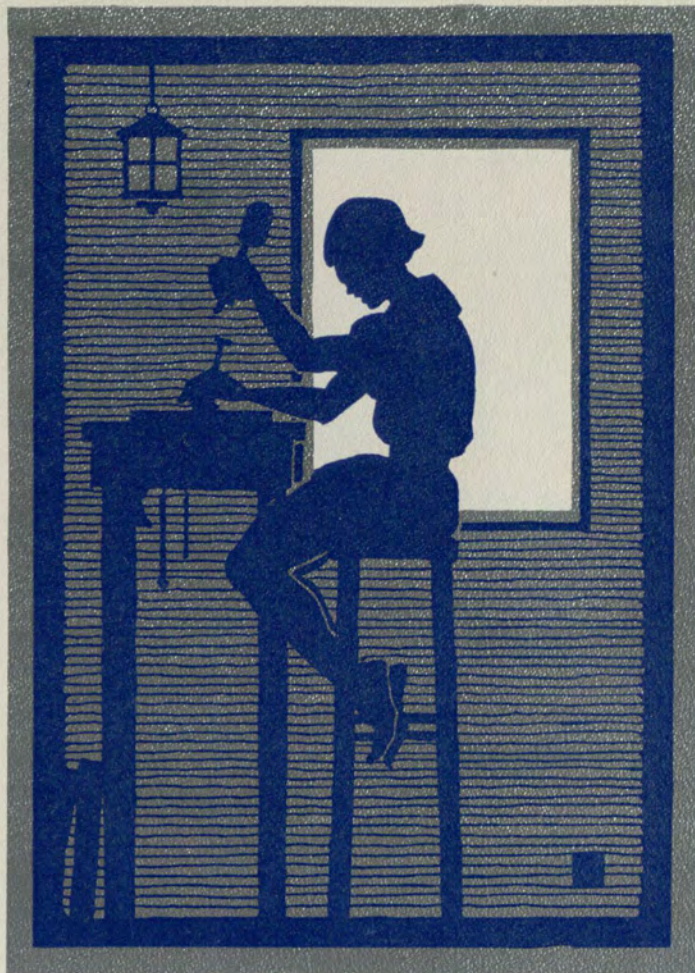

THE NOCTURNE 1934

Published by the Students
of the
UNIVERSITY SYSTEM OF GEORGIA
EVENING SCHOOL
Atlanta, Georgia

Sponsored by the Student Council

LIBRARY
UNIVERSITY EXTENSION
ENTER - ATLANTA

3846

R37620
N



YB
UNIVERSITY SYSTEM OF GEORGIA
EVENING SCHOOL

"... Because of the Efforts of ... Robert Rosser Johnson ... Its Own Splendid Building ..."

LD/1961
G85 N6
1934
c.2

Univ. Archives
LD 1965
. N63
1934
c.3



F O R E W O R D

In presenting this first "Nocturne" it is most fitting that we should reflect upon the history of our school . . .

* * * * *

Through the efforts of the Georgia Tech Alumni Association under the leadership of Mr. W. M. Fambrough, then its president, a series of lectures on business subjects were held on the campus for Tech undergraduates in 1911. As a result of the response to these lectures a number of the instructors offered to treat their subjects more fully in evening classes so that in the school year 1913-14 the Evening School of Commerce of the Georgia School of Technology was established on the Tech campus offering courses leading to the degree of B.C.S.

The following year funds for renting downtown quarters were secured through the aid of Governor Harrison and the school moved to the seventh floor of the Walton Building. At the time the school was established Wayne Saillely Kell was made its Director and much of its later growth is due to his untiring efforts and those of his associates during those first years.

The School of Commerce—day division—was established in 1916 as an outgrowth of the Evening School. Professor J. M. Watters succeeded Professor Kell as Dean of both divisions and served until 1924, when Professor Fred B. Wenn became Director of the Evening School and Professor Thomas Noel became Dean of the Commerce Department. Constant growth had by this time made necessary the removal of the school from the Walton Building to quarters in the Peachtree Arcade and from there to a location at the corner of Pryor Street and Auburn Avenue.

After remaining at the latter location several years, still larger quarters were secured at 100½ Forsyth Street. The school remained there until May, 1931, when because of the efforts of a group of friends led by Robert Rosser Johnson it was moved into its own splendid building here at 223 Walton Street.

In 1928 Dr. George M. Sparks, our present Director, assumed his duties. At the close of the school year 1932-33 the Evening School was established by the Board of Regents as a separate unit of the University System and became the University System of Georgia Evening School. Under the leadership of Chancellor Emeritus Charles M. Snelling and our present faculty, courses were added to our curriculum which lead to the degrees of B.S., B.S.C., A.B., and M.S.C. During the first year of the school's existence the total enrollment was forty-four students. During this school year the enrollment has exceeded seven hundred students. . . .

* * * * *

It has been our purpose to make this book a worthwhile tribute to all of those men who have striven so well that this school might be.

With pride in the past and faith in the future, we offer this first volume of "The Nocturne" in the belief that it will serve in the years to come to recall for you many pleasant memories of evenings spent in study and companionship. It is our sincere hope that you will find among these pages a faithful record of the school year 1933-34.

THE NOCTURNE STAFF.

3846



CONTENTS

BOOK ONE	SCHOOL
BOOK TWO	ACTIVITIES
BOOK THREE	FEATURES



BOOK ONE
SCHOOL

THE NOCTURNE



DR. SNELLING

DR. SPARKS

MR. MCCLELLAN

CHARLES MERCER SNELLING, A.M., Sc.D.
Chancellor Emeritus
University System of Georgia

GEORGE MCINTOSH SPARKS, A.B., M.A., LL.D.
Director
University System of Georgia Evening Schools

THEODORE M. MCCLELLAN, B.S., M.S.
Secretary and Registrar
University System of Georgia Evening School

FACULTY

LOUIS T. BATES, A.B.
Instructor of English

NELL CHILES BOOTH, A.B., B.D.A.
Instructor, Dramatic Art

HARLEE BRANCH, JR., A.B., LL.B.
Professor of Public Speaking

ROBERT PRESTON BROOKS, A.B., B.A., PH.D.
Professor of Economics

ELMER G. CAMPBELL, A.B., M.S., PH.D.
Professor of Botany, Genetics

W. C. CANTRELL, A.B., M.A., LL.B.
Professor of Government

LLOYD W. CHAPIN, A.B., M.A.
Professor of English

WALTER G. COOPER, JR., A.B., LL.B.
Professor of Law

J. B. CRENSHAW, A.B., M.A., PH.D.
Professor of Modern Languages

THE NOCTURNE

FACULTY

- | | |
|--|--|
| HUBERT E. DENNISON, A.B., LL.B.
<i>Professor of Law and Banking</i> | GEORGE H. MCKEE, A.B., M.A., DOCTEUR DES LETTRES
<i>Professor of Modern Languages</i> |
| H. B. ELLIOTT, B.C.S., C.P.A.
<i>Lecturer in Accounting</i> | MACK MATTHEWS, A.B.
<i>Lecturer in Real Estate</i> |
| EDWIN HENRY FOLK, JR., A.B., M.A.
<i>Professor of English</i> | J. E. MAYO, A.B., M.A., LL.B., C.P.A.
<i>Lecturer in Income Tax</i> |
| OTIS L. GASTON, B.S.C.
<i>Instructor of Salesmanship</i> | *OSCAR PALMOUR, A.B.
<i>Lecturer in Insurance</i> |
| WARNER HALL, B.S., M.B.A.
<i>Instructor of Business Management</i> | JAMES C. SHELOR, B.C.S., LL.B.
<i>Lecturer in Banking</i> |
| RALPH A. HEFNER, A.B., M.A., PH.D.
<i>Professor of Mathematics</i> | ROBERT E. SHEPPARD, A.B., M.A.
<i>Professor of Sociology</i> |
| NEWTON SAMUEL HEROD, B.S., M.S., PH.D.
<i>Professor of Physics</i> | LEONARD R. SIEBERT, B.S.C., LL.B.
<i>Professor of Law</i> |
| LUTHER R. HOGAN, A.B., A.M., LL.D.
<i>Professor of Philosophy</i> | *DAVID M. SMITH, A.B., M.A., PH.D.
<i>Professor of Mathematics and Statistics</i> |
| REUBEN W. HOLLAND, A.B., M.A.
<i>Instructor of Modern Languages</i> | H. O. SMITH, A.B., M.A.
<i>Professor of English</i> |
| H. REID HUNTER, A.B., M.A.
<i>Professor of Education</i> | JOE L. STRADLEY
<i>Student Instructor</i> |
| JOHN ASHLEY JONES
<i>Lecturer in Insurance</i> | NELL H. TROTTER, A.B., M.A.
<i>Professor of Social Ethics</i> |
| EDNA KARSTON
<i>Student Instructor</i> | NOAH WARREN, B.S., M.A., C.P.A.
<i>Professor of Accounting</i> |
| CHARLTON KEEN, B.S.C.
<i>Professor of Advertising</i> | H. F. WHITE, A.B., M.S., PH.D.
<i>Instructor in Economics</i> |
| E. M. LUSINK
<i>Instructor in Commercial Art</i> | HUGH A. WYCKOFF, B.S., M.S.
<i>Professor of Biology</i> |

*DECEASED

Siebert	Cantrell	Warren	Dennison	Bates	Holland	Branch	Keen
Sheppard	Hunter	Hefner	H. O. Smith	Cooper	Herod	Chapin	Hogan
	Palmour	Booth	Mayo	Elliott	Gaston	White	Folk



THE STUDENT COUNCIL

FRANCIS F. DUGGAN
President

A. H. PARKER
Vice-President

CHARLES DUKES
Secretary

W. GREER WITCHER
Treasurer



REPRESENTATIVES

SENIORS
A. H. PARKER
WILMER LEACH
BERNICE MOSELEY

JUNIORS
JEROME S. WING
W. GREER WITCHER
JULIAN PRICE
RAYMOND L. BRANDES*
THOMAS C. MASON*

FRESHMEN
MILDRED IRENE FLURY
TILDEN L. BROOKS
ANGEL ALLEN
JULIUS LENNARD*

PRE-JUNIORS
LLOYD C. GINN
CHARLES DUKES
FRANCIS M. OSTEEEN
JOE L. STRADLEY*

SOPHOMORES
PAUL BENSON
J. D. STEWART
ROBERT H. CLARK
E. E. TRULOVE†
LOUIS KENNEDY*

* Installed in February.
† Became Sophomore Class President in January.

Leach
Benson

Moseley
Stewart

Wing
Flury

Price
Allen

Ginn
Clark

Osteen
Brooks

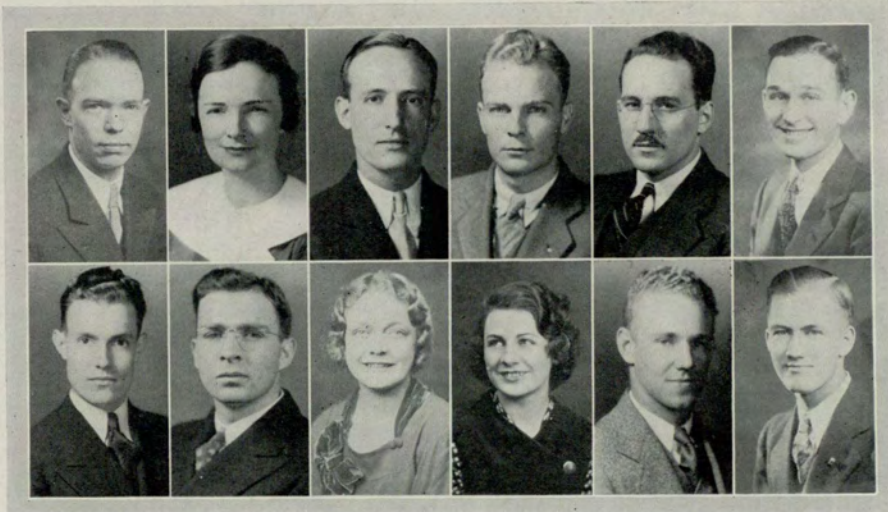

STUDENT COUNCIL

The Student Council was organized in 1929 to coordinate class activities and to encourage a close understanding between students and faculty. Each class elects two representatives to the Council for a term of one year. Class Presidents are ex-officio members. A Student President is elected from the Senior Class and serves, also, for a one year term.

The year 1933-34 has been an eventful one in the history of the Evening School. Many new problems faced the student body and its student government as a result of the school's new character.

In chronicling the activities and accomplishments of the Council no mere listing of things done can portray the real spirit of school loyalty which characterized it during the past year. Suffice it to say that the personnel of the Council truly depicted the fine qualities of the student body.

Among the problems with which the Council dealt during the year were the publication of the student newspaper—"The Evening Signal"; the issuance of this first yearbook—THE NOCTURNE; the selection of school colors—"Red and White"; the selection of a Senior Ring design; the staging of the traditional Fall Banquet; the forming of a new Constitution, and many others.

In dealing with all of these problems the Council members have displayed a courage and judgment that is a source of pride to those who reflect upon it.

They have truly upheld the ideals of our fine heritage and give over to their successors a record of achievement worthy of students of the Evening School.

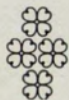



SENIORS

THE NOCTURNE

SENIOR CLASS OFFICERS



A. H. PARKER
President

JAMES B. DEAN
Vice-President

JOSEPHINE ANNA KLOECKLER
Secretary

WILLIE AVRILLA SHERIDAN
Treasurer

GEORGE R. VANCE
Historian

UNIVERSITY SYSTEM OF GEORGIA EVENING SCHOOL

SENIORS 1934

THE NOCTURNE

MALCOLM BRENNER
Southern Railway Company
B.S.C.
Speakers Club, '32-'34.

☆

ROBERT E. CARNES
Hood Coach Lines
B.S.C.
Lambda Chi Alpha, University of Georgia

☆

MILDRED VIRGINIA CHESNUTT
Φ X Θ
Royal Insurance Company
B.S.C.

Phi Chi Theta, '32-'34; Commerce Club, '32-'34; Hilarian Club, '32-'34; Evening Signal, '34; THE NOCTURNE Staff, '34; Junior Class Director '33, Senior Class Director '34, Commerce Club; Iris Correspondent '34, Phi Chi Theta.



THE NOCTURNE



VIRGINIA DANCE

Φ X Θ

American Mutual Insurance Company
B.S.C.

Phi Chi Theta, '33-'34; Commerce Club, '32-'34; Hilarian Club, '31-'34; Inter-Fraternity Council, '33-'34; Playcrafters, '32-'34; Evening Signal, '34; President '34, Hilarian Club.

☆

CHARLES E. DAVIS

Federal Home Owners' Loan Corporation
B.S.C.

Associate Editor '34, Evening Signal; Kappa Sigma, Georgia School of Technology.

☆

JAMES B. DEAN

Α K Ψ

Brooke, Tindall & Company
B.S.C.

Alpha Kappa Psi, '30-'34; Venetian Society, '31-'34; Theta Xi Zeta, '32-'34; Student Council, '31-'33; Inter-Fraternity Council, '31-'34; Secretary - Treasurer '33, Student Council; Vice-President '33, Secretary '33, Second Vice-President '34, Venetian Society; Treasurer '33, President '34, Alpha Kappa Psi; Treasurer '32, Pre-Junior Class; President '33, Junior Class; Vice-President '34, Senior Class.

THE NOCTURNE

FRANCIS F. DUGGAN

Δ Σ Π

General Electric Company
B.S.C.

Delta Sigma Pi, '31-'34; Venetian Society, '31-'34; Theta Xi Zeta, '31-'34; Inter-Fraternity Council, '33; Student Council, '34; Playcrafters, '32-'34; Speakers Club, '32-'34; THE NOCTURNE Staff, '34; Editor "Kappa Life" '32, The "Deltasig" Correspondent '33, Delta Sigma Pi; Second Vice-President '32, Venetian Society; President '33, Playcrafters; President '32, Speakers Club; President '34, Student Body; Editor-in-Chief '34, THE NOCTURNE.

☆

JOHN ANDREW EDWARDS

B.S.C.

Georgia School of Technology, '27-'28-'30

☆

JAMES WILLIAM GOLDSMITH

Δ Σ Π

A. H. Turner, General Agency
B.S.C.

Delta Sigma Pi, '31-'34; Venetian Society, '31-'34; Historian '33, The "Deltasig" Correspondent '33-'34, Scribe '33, Delta Sigma Pi; Second Vice-President '33, Venetian Society; Treasurer '32, Sophomore Class.



THE NOCTURNE



LUCILE HAMMETT
Pontiac Motor Company
B.S.C.

☆



G. WALTER HAMMETT
Coca-Cola Company
B.S.C.

☆



JOHN T. HANCOCK, JR.
Clark Thread Company of Georgia
B.S.
Chi Phi '28, Emory University.

THE NOCTURNE

MICAJAH DAVID HARPER, JR.

$\Delta \Sigma \Pi$

A. H. Turner, General Agency

B.S.C.

Delta Sigma Pi, '32-'34; Venetian Society, '32-'34; Theta Xi Zeta, '32-'34; Student Council, '33; Evening Signal, '34; Junior Warden '34, Delta Sigma Pi; Treasurer '34, Theta Xi Zeta.

☆

RONALD HILTON HERD

Chevrolet Motor Company

B.S.C.

☆

HOWARD B. JOHNSON

$\Delta \Sigma \Pi$

Atlantic Steel Company

B.S.C.

Delta Sigma Pi, '31-'34; Delta Mu Delta, '33-'34; Playcrafters, '32-'34; Speakers Club, '32-'34; Theta Xi Zeta, '32-'34; Inter-Fraternity Council, '32-'34; Historian and Editor "Kappa Life" '32, Scribe '33, Head Master '34, Delta Sigma Pi; Treasurer '33, President '34, Theta Xi Zeta; Secretary-Treasurer '32, Vice-President '33, Speakers Club; President '34, Delta Mu Delta.



THE NOCTURNE



JOSEPHINE ANNA KLOECKLER

Φ X Θ

Coca-Cola Company

B.S.C.

Phi Chi Theta, '31-'34; Hilarian Club, '30-'34; Commerce Club, '28-'34; Inter-Fraternity Council, '30-'34; Vice-President '33, Hilarian Club; Secretary-Treasurer '33, Phi Chi Theta; Senior Class Director '33, Commerce Club; Secretary '34, Senior Class.

☆

WILMER F. LEACH

Α K Ψ

Central of Georgia Railway Company

B.S.C.

Alpha Kappa Psi, '31-'34; Venetian Society, '30-'34; Student Council, '32-'34; Treasurer '33, Junior Class.

☆

E. M. LUSINK

Groves-Keen Advertising Agency

B.S.C.

Venetian Society, '29-'34; Theta Xi Zeta, '31-'34; Speakers Club, '33-'34; THE NOCTURNE Staff, '34; Secretary '33, Theta Xi Zeta.

UNIVERSITY SYSTEM OF GEORGIA EVENING SCHOOL

SENIORS 1934

THE NOCTURNE

FRANK S. MCCOY
Southern Freight Association
B.S.C.

☆

WILLIAM MANNING
Atlantic Ice & Coal Company
B.S.C.

Progress Club, '30-'34; Inter - Fraternity
Council, '31-'34; Evening Signal, '34; Presi-
dent '34, Progress Club.

☆

VERA CATHERINE MARTIN
Φ X Θ
Georgia Power Company
B.S.C.

Phi Chi Theta, '32-'34; Commerce Club,
'31-'34; Hilarian Club, '31-'34; Delta Mu
Delta, '33-'34; Playcrafters, '32-'34; Vice-
President '33, Commerce Club; Secretary
'34, Delta Mu Delta; Secretary-Treasurer
'34, Phi Chi Theta; Vice-President '33,
Junior Class; Retail Credit Company Schol-
arship Award, '31; Phi Chi Theta National
Key Award, '33.



THE NOCTURNE



JOHN A. MOORE

A K Ψ

International Agricultural Corporation
B.S.C.

Alpha Kappa Psi, '31-'34; Venetian Society,
'31-'34.



BERNICE ELLIOTT MOSELEY

Φ X Θ

Prudential Insurance Company of America
B.S.C.

Phi Chi Theta, '31-'34; Commerce Club,
'29-'34; Hilarian Club, '30-'34; Inter-Fra-
ternity Council, '31-'34; Student Council,
'33-'34; President '34, Phi Chi Theta; Sec-
retary-Treasurer '30, Commerce Club; Presi-
dent '31, Hilarian Club; Secretary '32,
Inter-Fraternity Council.



THOMAS J. OLIVER

Faculty, Avondale High School
B.S.C.

Emory University, '30.

THE NOCTURNE

A. H. (BUNK) PARKER
Α Κ Ψ

Florida East Coast Railway
B.S.C.

Alpha Kappa Psi, '29-'34; Venetian Society, '29-'34; Sigma Chi; Theta Xi Zeta, '31-'34; Student Council, '29-'31-'34; Inter - Fraternity Council, '30-'34; President '30, Freshman Class; Vice-President '32, Pre-Junior Class; President '34, Senior Class; President '32, Inter - Fraternity Council; First Vice-President '32, President '34, Venetian Society; Secretary '32, President '33, Alpha Kappa Psi; Vice-President '34, Student Council.

☆

ROBERT LEE RIVERS
Δ Σ Π

State Highway Board of Georgia
B.S.C.

Delta Sigma Pi, '34; Awarded Alpha Kappa Psi Scholarship Medallion, '33.

☆

JOSEPH SEITZ
L. Alterman and Son

B.S.C.
Progress Club, '30-'34.



THE NOCTURNE



WILLIE AVRILLA SHERIDAN

Φ X Θ

Citizens and Southern National Bank

B.S.C.

Phi Chi Theta, '31-'34; Hilarian Club, '30-'34; Commerce Club, '29-'34; Playcrafters, '32-'34; Inter-Fraternity Council, '32-'34; Secretary-Treasurer '32, Hostess '34, Phi Chi Theta; President '33, Hilarian Club; Treasurer '34, Senior Class; Secretary '34, Inter-Fraternity Council.



SAMUEL M. STERN

Rich's, Incorporated

B.S.C.

Progress Club, '30-'34



RAYMOND A. STYLES

Α K Ψ

Chevrolet Motor Company

B.S.C.

Alpha Kappa Psi, '33-'34; Playcrafters, '33-'34; Speakers Club, '33-'34; Evening Signal, '34; Inter-Fraternity Council, '34; University of Alabama, '30-'32; Treasurer '33, President '34, Playcrafters; Executive Committee '33, Speakers Club; Business Manager '34, THE NOCTURNE.

THE NOCTURNE

MARGARET TIRRELL
Rich's, Incorporated
B.S.C.

Commerce Club, '29-'34; Hilarian Club,
'31-'34.



GEORGE R. VANCE
Atlanta Georgian
B.S.C.

Venetian Society, '29-'34; Evening Signal,
'34; Secretary '32, Pre-Junior Class; Sec-
retary '33, Junior Class; Historian '34, Senior
Class.



MRS. CHARLES DAVID WARD
Southern Bell Telephone & Telegraph
Company, Incorporated
B.S.C.





JUNIORS

THE NOCTURNE

JUNIOR CLASS OFFICERS



JEROME S. WING
President

CHARLES S. MCKAGEN
Vice-President

FRANCES PHARR
Secretary

JOSEPH A. JOHNSTON, JR.
Treasurer

UNIVERSITY SYSTEM OF GEORGIA EVENING SCHOOL

JUNIORS 1934

THE NOCTURNE

ARCHIE M. ADAMSON

LAMAR G. BAKER

RAYMOND LEROY BRANDES

LOY W. CASTLEBURY

ETHEL COEN

J. BLOXHAM DELL

SEYMOUR S. DOZIER



LIBRARY
UNIVERSITY EXTENSION
CENTER -- ATLANTA

UNIVERSITY SYSTEM OF GEORGIA EVENING SCHOOL

JUNIORS 1934

THE NOCTURNE



AGNES GUNBY

DOROTHY GUY

REUBEN CURTIS HENRY

RALPH HILLMAN

EDNA KARSTON

J. R. LUNSFORD

DOROTHY MCKIBBEN

LIBRARY
UNIVERSITY EXTENSION
CENTER - ATLANTA

UNIVERSITY SYSTEM OF GEORGIA EVENING SCHOOL

JUNIORS 1934

THE NOCTURNE

GEORGE E. MANNERS

PAULINE MARTIN



MARION B. MASON

THOMAS COLON MASON



SAM H. NEWBILL

ELISE M. OELSNER



H. G. PIERCE, JR.



THE NOCTURNE



JULIAN PRICE

CHARLES ALVIN SHELTON

ROBERT H. STRICKLAND

LEWIS WHITE

WILLIAM GREER WITCHER

F. V. YANCEY

LOUIS ZIMMERMAN

UNIVERSITY SYSTEM OF GEORGIA EVENING SCHOOL

JUNIORS 1934



PRE-JUNIORS

PRE-JUNIOR CLASS OFFICERS



LLOYD C. GINN
President



TOM M. NORTH
Vice-President



MARY ELIZABETH JOINER
Secretary-Treasurer

THE NOCTURNE

MARY FRANCES AKERS
W. B. BRANAN
JOE L. BROWN

CULVER CARAWAY
LOUIS CORRIGAN
ELIZABETH CURTIS

ELEANOR DAVIS
CHARLES DUKES
DOROTHY FLOYD

DORIS GIBBS
WM. MARION GOODMAN
J. C. HERREN

CAROLYN HOGUE
HILDA ISAKSON
ELIZABETH JENKINS

NORMA JOHNSON
M. L. MCCORMACK
ESTELLE MCKIBBEN



THE NOCTURNE



CLARENCE H. MARBUT
MARION MAYES
KENNETH J. MOSS

ANTHA MULKEY
FRANCIS M. OSTEEN
JAMIE PHILLIPS

CLIFTON V. RAY
EARL DAY SAVILLE
LOUISE SIMMONS

FREDERICK E. STEVENS, JR.
JOE L. STRADLEY
SUE SUTTLES

HENRY L. TANNER
LYNDA WEBB
GEORGE WING



SOPHOMORES

THE NOCTURNE



BENSON

TRULOVE

NORMAN

SOPHOMORE CLASS OFFICERS

J. PAUL BENSON
President

E. E. TRULOVE
Vice-President

ANNE NORMAN
Secretary-Treasurer

UNIVERSITY SYSTEM OF GEORGIA EVENING SCHOOL

SOPHOMORES 1934



SOPHOMORE CLASS

ELWOOD AMOS

GEORGE L. AMOS

DOUGALD M. AVERA

W. H. BASKIN

F. L. BEERS

J. N. BLACK

M. R. BOWEN, JR.

H. C. BRADSHAW

W. E. CATES

R. H. CLARK

O. B. CORNELIUS

D. COUCH

JOHN W. CUMMINGS

A. W. DAHLBERG, JR.

ALICE DEJARNETTE

R. M. DIXON

L. A. EHRLICH

MARGARET GANN

R. F. GANN

H. H. GILBERT

NELL GILBERT

L. W. GOLSON

THE NOCTURNE

SOPHOMORE CLASS

A. D. GREGORY, JR.	R. H. MILLEDGE
E. H. GRIGGS	IDA MILLER
J. W. GRIST	RALPH C. MOOR
IRENE GROVER	D. L. MYERS
MILDRED HANSELL	BESSIE D. OLSSON
DWIGHT HORTON	JOE B. PATTERSON
HERBERT C. HUDDLESTON	LUTHER R. PETTWAY
NANCY HUDSON	LILLIAN PITTS
EWELL Y. JACKSON	HOWARD P. QUIGLEY
JESSE JACKSON	JAMES R. ROBERTS
MINTA JACKSON	RAMON C. SANDERS
BEN F. JOHNSON	R. A. SELLARS
I. M. JOHNSON	JENNIE SHAMOS
HENRY P. KELLEY	AUBREY V. SMITH
HARTWELL E. KENNEDY	FRANCES STARR
LEWIS F. KENNEDY	HENRY B. STARR, JR.
JEAN KILLIAN	J. D. STEWART
ROBERT B. KIMSEY	THOMAS A. SWAFFORD, JR.
E. J. KINARD	FRED G. SWAIN
JAMES L. LACHER	NEDRA TYRE
DAVID Y. LANDERS	ROSCOE WALKER
FRED A. LANDERS	VICTOR S. WALL, JR.
RUFUS B. MCCALL	CYNTHIA WARD
RALPH MCCOY	WILLIAM W. WATKINS
CLAIRE MCDONOUGH	CLEVE WEBB
ANDREW MCGAUGHEY	CORNELIUS L. WHITE
ISADORE MANES	FRANK D. WILLINGHAM
ROY MARSH	ROBERT L. WOOD

SEABORN WRIGHT

UNIVERSITY SYSTEM OF GEORGIA EVENING SCHOOL

SOPHOMORES 1934



FRESHMEN

THE NOCTURNE



FLURY

POWELL

COOK

FRESHMAN CLASS OFFICERS

MILDRED IRENE FLURY
President

WILLIAM A. POWELL
Vice-President

SALLIE COOK
Secretary

UNIVERSITY SYSTEM OF GEORGIA EVENING SCHOOL

FRESHMEN 1934



FRESHMAN CLASS

DAVID ALEXANDER
HOWARD ALLISON
J. D. BELL
ELIZABETH BRIDGES
CECIL BROWN
TILDEN BROOKS
R. M. CALLOWAY
A. M. CARLSON
ROBERT CARMICHAEL
R. L. CARTER, JR.
J. O. CHAMBERS
J. L. CHAPMAN
A. P. CLARK
D. O. COGBILL, JR.
J. E. COLEMAN
EDITH COLEY
C. G. DICK
C. B. DICKSON
D. O. DOUGHERTY
ALICE DOWNING
RUTH DREW
S. G. DUNLAP
H. S. ELLMAN
C. E. ELROD
C. M. EVERITT
F. L. FARLEY
H. A. FERRIS, JR.

A. W. FITZPATRICK
F. R. FORREST
R. T. FRICKS
W. H. GARRETT
F. H. GEIS
IRWIN GREENBAUM
W. GRIFFIN
J. M. GRIFFITH
MARY HAMMOND
MARY HANEY
WILLIAM HARDY
CHARLES R. HAZELRIG
EDGAR HENDERSON
JAMES R. HENDERSON
MARVIN HENDERSON
OLIVIA HERREN
VIRGINIA HIATT
O. E. HICKMAN, JR.
J. L. HOFFMAN
CHARLES HOLDITCH
ALEEN HOLLEY
GEORGE J. HOLTMAN, JR.
JOSEPH H. HOWARD
SAM B. HUBBARD
EMMA HUDDLESTON
HENRY M. HUIE
PERRY G. HUNTER

THE NOCTURNE

FRESHMAN CLASS

VINCENT J. HURLEY, JR.
KATE HURT
E. J. JACKSON
W. B. JACKSON
R. A. JARRARD
CHARLES B. JOHNSON
SYDNEY K. JOHNSON
DUDLEY D. JOINER
WILLIAM T. JONES
THOMAS L. LANE
WILLIAM T. LAWRENCE
Z. T. LAYFIELD, JR.
WILLIAM A. LEE
JULIUS M. LENNARD
CHARLES T. LEWIS
EUGENE LEWIS
MARY LOCKMAN
HAZEL LOVELACE
A. H. McAFEE
WILLIAM F. McCONNELL
LAULIE MCGEE
JAMES A. McWHORTER
THOMAS C. MARDRE
JAMES W. MEADOWS
PAUL L. MEIERE
CLYDE S. MINGLEDORFF
W. W. MITCHELL
PAUL D. MOBLEY
EDMUND K. MOODY, JR.
FRANCES MOORE
JAMES B. MOORE
JOHN W. MOORE
ROWLAN MURRAY
WILLIAM L. O'CALLAGHAN
EILEEN PAGE
ORDRY PALMER
ROBERT L. PALMER
GEORGE PAYNE
MARY PERKINS
MARION T. PHARR
LUCY F. PHILIP
FRED F. PHILLIPS
SEABORN J. PHILLIPS
NORMAN P. POLLITT, JR.
LEON G. POWELL, JR.
RALPH PURCELL

J. H. RAYFIELD
SARA REDWINE
JAMES A. REEVES
THOMAS L. REILLY
GARNETT REINHARDT
BARNEY RICKENBACHER
CALLIE RIDDICK
AL. ROBINSON
JAMES A. ROLLESTONE, JR.
BESSIE ROSE
EVELYN ROSE
RALPH ROSENBAUM, JR.
DAN W. SANDERS
JAMES B. SANDERS
FRANK T. SANDS
JOHN H. SCHULTZ
M. C. SHATZER
ROBERT SHEPPARD
LUCILLE SHOCKLEY
SIDNEY J. SHUKOFF
MILDRED SIME
O. G. SOWER
R. W. STANLEY
JULIUS G. STREET, JR.
RALPH B. STRICKLAND
CAROLINE SUDDERTH
LEON R. TATUM
WILLIAM E. VAUGHN
LELAND S. VEAL
GEORGE M. VENABLE
MALCOLM G. WAITT
CHARLES E. WARD
ROGERS WEAVER
WILLIAM L. WHISENANT
CHARLES A. WILLBANKS
PAUL L. WILLBANKS, JR.
MARION E. WILLIAMS
PETE WILLIAMS
VIRGINIA WILSON
CHARLTON WIMBERLY
SARA WOOD
GEORGE N. WOODS, JR.
HENRY A. WOOLF
THELMA WRIGHT
ANDREW WURST
JOHN E. YANCEY

ERNEST D. YOUNGBLOOD



SPECIAL
AND POST-GRADUATES

THE NOCTURNE



First Row

McColl; Hill, N. C.; Ford; Gesner; Ward; Reid; Wright; Hill, C. H.; Snootz; Cook; Manning.

Second Row

Venable; Chalmers; Dailey; Nix; Wesley; Waddell; Sanders; Means; Moore; Wimberly; Beck; Griffin.

SPECIAL STUDENTS

W. F. BECK

CHARLES CHALMERS

W. H. COOK

O. B. DAILEY, JR.

ALAN B. FORD

ALLAN GESNER

WYNNE GRIFFIN

C. H. HILL

N. CECIL HILL

F. R. MCCOLL

W. H. MANNING

TED MEANS

J. BEN MOORE

M. OLIVER NIX

JOHN REID

B. CARTER SANDERS

EDITH SNOOTZ

GEORGE W. VENABLE

C. D. WADDELL

CYNTHIA WARD

JOHN WESLEY

CHARLTON WIMBERLY

THELMA WRIGHT



Spence

Hayes

Rogers

Elliott

Clark

POST-GRADUATE STUDENTS

WILLIAM PAUL CLARK, JR.

H. B. ELLIOTT

R. DUDLEY HAYES

RUTH ELIZABETH ROGERS

J. E. SPENCE

In Memoriam

Oscar Halmour

December 4, 1875

February 1, 1934



"Instructor and Friend"



BOOK TWO
ACTIVITIES

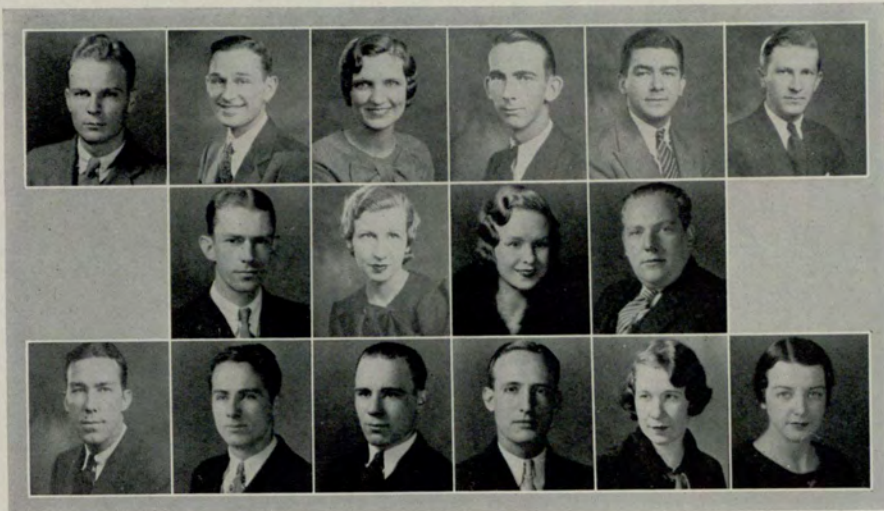

Price Parker	Osteen Adamson Styles	Sheridan Dance Wing. G.	Dean Isakson Wing. J.	Manning Zimmerman Kloeckler	Johnson Suttles
-----------------	-----------------------------	-------------------------------	-----------------------------	-----------------------------------	--------------------

INTER-FRATERNITY COUNCIL

The purpose of the Inter-Fraternity Council is to guide the various organization activities of the school, particularly with reference to dates for functions, sales of tickets, and financial matters, as well as to guide and inspire the freshmen toward adapting themselves in the school life.

OFFICERS

JULIAN PRICE, *President*
 FRANCIS M. OSTEEN, *Vice-President*
 AVRILLA SHERIDAN, *Secretary and Treasurer*

MEMBERS

Theta Xi Zeta	Charles S. McKagen, Howard Johnson
Alpha Kappa Psi	J. B. Dean, Julian Price
Delta Sigma Pi	Francis M. Osteen, George Wing
Phi Chi Theta	Josephine Kloeckler, Minnie Topham
Hilarian Club	Virginia Dance, Avrilla Sheridan
Progress Club	William Manning, Louis Zimmerman
Commerce Club	Hilda Isakson, Sue Suttles
Venetian Society	Alton H. Parker
Playcrafters	Jerome Wing, Raymond Styles

THE NOCTURNE



DELTA MU DELTA

Founded New York University November, 1913

THETA CHAPTER

Installed June 9, 1931

"The object of Delta Mu Delta is to promote higher scholarship in the training for business and to recognize and reward scholastic attainment in commercial studies."

OFFICERS

HOWARD B. JOHNSON, *President*

H. L. ROBINSON, *Vice-President*

CATHERINE MARTIN, *Assistant Secretary*

ED. H. BISHOP, *Assistant Treasurer*

PROF. FRED B. WENN, *Faculty Secretary-Treasurer*

UNIVERSITY SYSTEM OF GEORGIA EVENING SCHOOL



JOHNSON

MARTIN

GAULT

ROGERS

DELTA MU DELTA

MEMBERS

FAE ALLEN
WALTER W. AYCOCK
N. E. BOSWELL
F. C. BRANDES
MARY CHEATHAM BUCHHOLZ
R. G. CARLSEN
T. W. DUNCAN
L. C. EVANS
J. HARRY GAULT
RICHARD HILLS
JOHN JANOULIS
H. C. KITCHENS

MARGARET C. LLOYD
C. R. McCORMICK
G. E. PARKER
NORMAN W. PETTYS
JOHN M. REED
RUTH ROGERS
C. S. SPINKS
M. GUY SWANSON
M. W. SWINT
BERNARD SUTLER, JR.
F. C. WELLS
C. T. ZELLNER

J. W. ZUBER, JR.

THE NOCTURNE



THETA XI ZETA

(Owls Club)

Founded Evening School November 20, 1924

“The purpose is to honor those men who have taken an active interest in the welfare and activities of the Evening School; to honor those men who have made a general average of eighty (80) or over for a period of one year in their studies; to promote better fellowship by taking an active part in making new men acquainted; to encourage and promote any objective whereby the Evening School may be benefited.”

OFFICERS

HOWARD B. JOHNSON, *President*

JEROME S. WING, *Vice-President*

RAYMOND L. BRANDES, *Secretary*

M. D. HARPER, JR., *Treasurer*

THE NOCTURNE

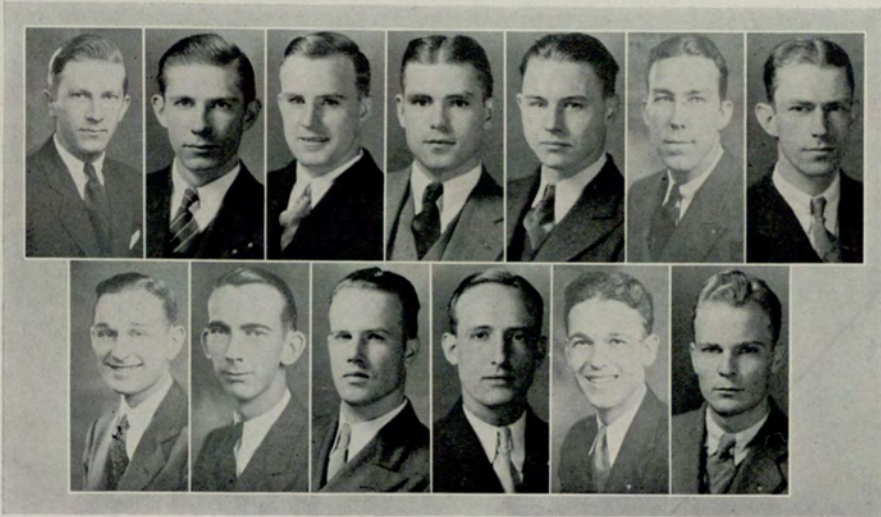

Johnson Witcher Brandes Harper Lusink Parker Adamson
Osteen Dean Clark Wing Duggan Price

THETA XI ZETA

MEMBERS

ARCHIE ADAMSON

ERNEST BARBER

W. P. CLARK, JR.

J. B. DEAN

FRANCIS F. DUGGAN

E. M. LUSINK

M. B. MASON, JR.

CHARLES S. MCKAGEN

F. M. OSTEEN

A. H. PARKER

JULIAN PRICE

J. E. SPENCE

HENRY WALKER

W. GREER WITCHER

THE NOCTURNE



ALPHA KAPPA PSI FRATERNITY

Founded New York University October 5, 1904

PI CHAPTER

Installed November 27, 1917

COLORS Navy Blue and Gold
FLOWER Yellow Rose
PUBLICATION The Alpha Kappa Psi Diary

"The object of this Fraternity shall be to further the individual welfare of its members; to foster scientific research in the fields of commerce, accounts and finance; to educate the public to appreciate and demand higher ideals therein; and to promote and advance in institutions of collegiate rank courses leading to degrees in Business Administration."

OFFICERS

J. B. DEAN, *President*
A. M. ADAMSON, *Vice-President*
JULIAN PRICE, *Secretary*
JEROME S. WING, *Treasurer*
RAYMOND A. STYLES, *Master of Rituals*
R. C. MOOR, *Diary Correspondent*

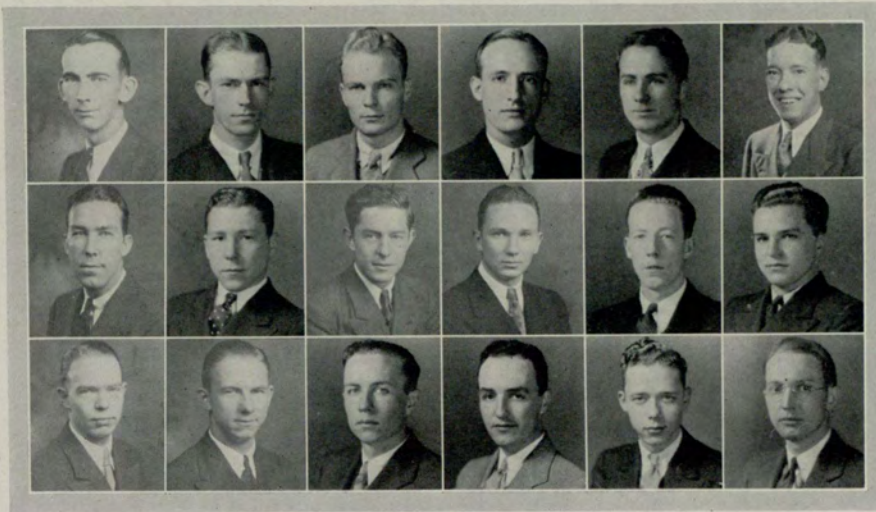

Dean
Parker
Leach

Adamson
Saville
Dell

Price
Huddleston
McCormack

Wing
Caraway
Johnston

Styles
Davis
Pierce

Moor
Moss
Moore

ALPHA KAPPA PSI FRATERNITY

MEMBERS

DOUGALD M. AVERA
E. J. BARBER
J. C. CARAWAY
J. B. DELL
EUGENE HICKMAN
HERBERT HUDDLESTON
E. J. JACKSON
S. K. JOHNSON

J. A. JOHNSTON
W. F. LEACH
M. L. MCCORMACK
JOHN A. MOORE
KENNETH J. MOSS
C. L. PADGETT
A. H. PARKER
EARL SAVILLE

PLEDGES

WALTER BENSON
ROBERT CARMICHAEL
CHARLES E. DAVIS

JULIUS LENNARD
LEWIS MCALISTER
WILLIAM O'CALLAGHAN

GRADY PIERCE, JR.

THE NOCTURNE



INTERNATIONAL FRATERNITY OF DELTA SIGMA PI

Founded New York University November 7, 1907

KAPPA CHAPTER

Installed March 12, 1921

COLORS	Old Gold and Royal Purple
FLOWER	Red Rose
INTERNATIONAL PUBLICATION	The Deltasig
LOCAL PUBLICATION	Kappa Life

"A fraternity organized to foster the study of business in universities; to encourage scholarship and the association of students for their mutual advancement by research and practice; to promote closer affiliation between the commercial world and students of commerce and to further a higher standard of commercial ethics and culture and the civic and commercial welfare of the community."

OFFICERS

- HOWARD B. JOHNSON, *Head Master*
- FRANCIS M. OSTEEN, *Senior Warden*
- M. D. HARPER, JR., *Junior Warden*
- MARION B. MASON, JR., *Treasurer*
- ELMER E. TRULOVE, *Scribe*
- WM. OLIN McEWEN, *Chancellor*
- JEFFERSON D. STEWART, *Historian*
- GEORGE WING, *Senior Guide*
- G. C. HARVARD, *Junior Guide*
- FRANK C. BRANDES, *Chapter Adviser*
- THOMAS C. MASON, *Master of Ceremonies*
- LEON L. MOYE, *Master of Festivities*
- J. WILLIAM GOLDSMITH, *The DELTASIG Correspondent*



Johnson McKagen North	Osteen Duggan Rivers	Harper Amos Wing	Mason, M. Spence Clark	Trulove Manners Kinard	Stewart White, L. Brown	Landers Patterson Dukes	Mason, T. Brandes, R. Ginn	Benson Shelton Herren	Goldsmith Witcher Lacher
-----------------------------	----------------------------	------------------------	------------------------------	------------------------------	-------------------------------	-------------------------------	----------------------------------	-----------------------------	--------------------------------

INTERNATIONAL FRATERNITY OF DELTA SIGMA PI

MEMBERS

W. ELWOOD AMOS
 J. PAUL BENSON
 W. SCOTT BLACKSTOCK
 RAYMOND L. BRANDES
 R. BRANNON BREWER
 W. P. CLARK, JR.
 FRANCIS F. DUGGAN
 J. CHARLES DUKES
 LLOYD C. GINN
 JAMES HERREN
 ROBERT B. KIMSEY
 EMORY J. KINARD
 J. L. LACHER
 DAVID Y. LANDERS

ALEX LINDHOLM
 CHARLES S. MCKAGEN
 GEORGE E. MANNERS
 J. WESLEY MARTIN
 THOMAS M. NORTH
 JOSIAH B. PATTERSON
 ROBERT LEE RIVERS
 CHARLES A. SHELTON
 MAURICE A. STRICKLAND
 CHARLES SWINFORD
 HENRY W. WALKER
 LOWELL M. WHITE
 H. CHARLTON WIMBERLY
 W. GREER WITCHER

FACULTY MEMBERS

H. E. DENNISON

CHARLTON KEEN

PLEDGES

KARL BURGESS, JR.
 DONALD B. CLEGG

JAMES B. SANDERS
 LEWIS M. WHITE

ED. MARTIN

THE NOCTURNE



PHI CHI THETA SORORITY

Founded Chicago, Illinois, June 16, 1924

UPSILON CHAPTER

Installed April 9, 1929

COLORS *Lavender and Gold*
FLOWER *Lavender Iris*
PUBLICATION *"The Iris"*
MOTTO: "May the candle of our knowledge guide our ship to achievement."

"This sorority was founded to promote the cause of higher business education and training for all women, to foster high ideals for women in business careers, and to encourage fraternity and cooperation among women preparing for such careers."

OFFICERS

BERNICE MOSELEY, *President*
ELIZABETH CURTIS, *Vice-President*
CATHERINE MARTIN, *Recording Secretary-Treasurer*
LYNDA WEBB, *Corresponding Secretary*
MINNIE TOPHAM, *Grand Councillor*
MILDRED CHESNUTT, *Iris Correspondent*
ELIZABETH JENKINS, *Chaplain*
AVRILLA SHERIDAN, *Chapter Hostess*

THE NOCTURNE



Moseley
Jenkins

Curtis
Rogers

Martin
Chesnutt

Webb
Dance

Kloeckler
Sheridan

PHI CHI THETA SORORITY

MEMBERS

VIRGINIA DANCE
FRANCES HASKINS

JOSEPHINE KLOECKLER
MATTIE MERIWETHER

RUTH ROGERS

THE NOCTURNE



HILARIAN CLUB

Founded Evening School April, 1931

COLORS *Green and White*
FLOWER *Gardenia*

"The purposes of the Club are: to give, throughout the school year, such social activities as the majority of the members shall consider advisable; to promote a better understanding among the members of the Club, and to encourage a better relationship between them; to encourage scholastic attainment among its members in their work toward a degree; and to work toward an ever-growing Evening School, with an ever-increasing girl's student body."

OFFICERS

VIRGINIA DANCE, President
DOROTHY MCKIBBEN, Vice-President
ELISE OELSNER, Secretary-Treasurer



Dance
Moseley

McKibben, D.
Chesnutt

Oelsner
Webb

Sheridan
Tirrell

Martin
Kloeckler

Jenkins
Gibbs

McKibben, E.
Joiner

HILARIAN CLUB

MEMBERS

HELEN CHAPMAN ALLEN
WINNIE BRYAN
LAURA MAE CAMPBELL
MILDRED CHESNUTT
JEAN BURNETT COBB
DORIS GIBBS
ETHEL GREEN
ELIZABETH JENKINS
ELIZABETH JOINER

JOSEPHINE KLOECKLER
MARGARET LLOYD
ESTELLE MCKIBBEN
CATHERINE MARTIN
BERNICE MOSELEY
AVRILLA SHERIDAN
MARGARET TIRRELL
LYNDA WEBB
ELLA KELLY WORTHEN

PLEDGES

MARY FRANCES AKERS
MARCIA BAKER
ELIZABETH BRIDGES
ELIZABETH CURTIS
DOROTHY FLOYD
DOROTHY GOODIN
NANCY HUDSON
MARGARET JACKSON

MILDRED JACKSON
MARTHA JOHNSON
LOIS LATI
RUTH MCGEE
WINNIE PARIS
MARY LOUISE PITTMAN
VIRGINIA WILSON
SARA WOOD

THE NOCTURNE

PROGRESS CLUB

Founded Evening School 1929

"This organization was founded to further scholarship attainment and social activity among Jewish boys in the Evening School."

OFFICERS

WILLIAM MANNING, *President*

LOUIS ZIMMERMAN, *Vice-President*

IRVING MANES, *Secretary*

AL. ROBINSON, *Treasurer*

THE NOCTURNE



Manning
Stern

Zimmerman
Golden

Manes
Hillman

Robinson
Seitz

PROGRESS CLUB

MEMBERS

ERNEST GOLDEN

DAVID KRASNER

SAMUEL STERN

JOSEPH SEITZ

THE NOCTURNE

COMMERCE CLUB

Founded Evening School 1926

COLORS *Red and White*
FLOWER *Carnation*

"This Club was organized as a woman's organization for the promotion of social and academic activity in the student body. One of the features of the organization is the constructive cooperation in securing better business opportunities for its members."

OFFICERS

- SUE SUTTLES, *President*
- ELIZABETH CURTIS, *Vice-President*
- ANNE TULLY NORMAN, *Secretary*
- NANCY HUDSON, *Treasurer*
- FIDELIS KLOECKLER, *Freshman Director*
- ELIZABETH BRIDGES, *Sophomore Director*
- ELIZABETH JENKINS, *Pre-Junior Director*
- FRANCES PHARR, *Junior Director*
- MILDRED CHESNUTT, *Senior Director*



Suttles	Curtis	Norman	Hudson	Kloeckler, F.	Bridges	Jenkins	Pharr	Chesnutt
Isakson	Martin	Moseley	Mulkey	Kloeckler, J.	Dance	Allen	Flury	Gibbs
Karston	Riddick	Harris	Campbell	Sheridan	Gilbert	McKibben, E.	Oelsner	Wood
DeJarnette	Hogue	Joiner	Rogers	Tirrell	McKibben, D.	Hansell	Guy	Wilson

COMMERCE CLUB

MEMBERS

- | | | |
|--------------------|---------------------|------------------------|
| ANGEL ALLEN | CAROLYN HOGUE | CATHERINE MARTIN |
| MARY FRANCES AKERS | ALLENE HOLLEY | BETTY MOORE |
| DOROTHY CASH | RUTH HOLMES | BERNICE MOSELEY |
| ETHEL COEN | CATHERINE HOWARD | ANTHA MULKEY |
| EDITH COLEY | MICA HOWARD | ORDRY PALMER |
| SALLIE COOK | EMMA HUDDLESTON | WINNIE PARIS |
| EDNA PAYNE COOPER | MARGARET JACKSON | MARIE PARKER |
| VIRGINIA DANCE | MILDRED JACKSON | MARY ELIZABETH PERKINS |
| ELEANOR DAVIS | ALICE DEJARNETTE | LUCILLE PHILLIPS |
| KATHLEEN DUNCAN | ELIZABETH JOINER | MARY PITTMAN |
| MILDRED FLURY | EDNA KARSTON | MARY POST |
| MARGARET SIME | JEAN KILIAN | RUTH ROGERS |
| NELL GILBERT | MARGARET KILIAN | AVRILLA SHERIDAN |
| DOROTHY GOODIN | JOSEPHINE KLOECKLER | FRANCES STARR |
| AGNES GUNBY | LOIS LATI | MARY STEPHENS |
| DOROTHY GUY | HAZEL LOVELACE | FRANCES WHITE |
| MARY HAMMOND | CLAIRE McDONOUGH | ROSALIE J. WARD |
| MILDRED HANSELL | BETTY MCGUIRE | VIRGINIA WILSON |
| JESSE GINN HARRIS | ESTELLE MCKIBBEN | SARA WOOD |
| | DOROTHY MCKIBBEN | |

THE NOCTURNE

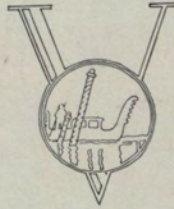

VENETIAN SOCIETY

Founded Evening School 1926

COLORS *Royal Purple and Old Gold*

"The purpose of this society is to endeavor to create a better social, educational, and civil relationship among Evening School students."

OFFICERS

A. H. PARKER, *President*
JULIAN PRICE, *First Vice-President*
JAMES B. DEAN, *Second Vice-President*
W. GREER WITCHER, *Secretary*
J. B. DELL, *Treasurer*

SPONSORS

MISS MARTHA SKEEN

MISS JACQUELINE HOWARD

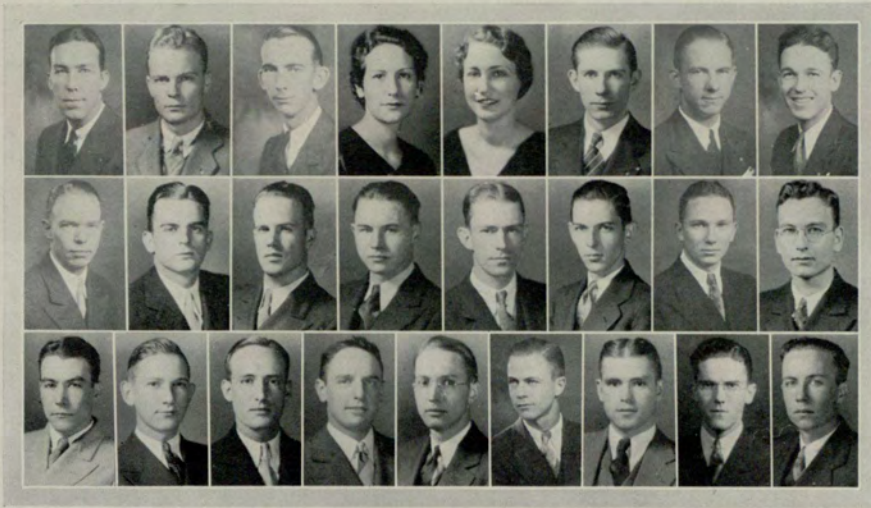

Parker Leach Brown Price Kinard Mason, M. Dean Clark Wing Skeen Lusink Stevens Moore Howard Adamson Vance Witcher Mason, T. Harper Dell Caraway Goldsmith Duggan North McCormack

VENETIAN SOCIETY

MEMBERS

A. M. ADAMSON
 CULVER CARAWAY
 FRED L. CARLSEN
 W. PAUL CLARK, JR.
 FRANCIS F. DUGGAN
 J. W. GOLDSMITH
 M. D. HARPER, JR.
 EMORY KINARD
 T. E. KINGSTON
 M. A. JENKINS
 W. F. LEACH

E. M. LUSINK
 MARION B. MASON
 THOMAS C. MASON
 M. L. MCCORMACK
 J. B. MOBLEY
 JOHN MOORE
 J. G. MOSELEY
 FRED. E. STEVENS, JR.
 LEROY STYNCHCOMBE
 GEORGE VANCE
 J. H. WALLACE

JEROME S. WING

FACULTY MEMBERS

DR. GEORGE M. SPARKS
 MR. T. M. MCCLELLAN

MR. H. E. DENNISON
 MR. HARLEE BRANCH, JR.

THE NOCTURNE



M. L. BRITTAIN SPEAKERS CLUB

Founded Evening School January 26, 1932

"The purposes of the M. L. Brittain SPEAKERS CLUB are to serve the University System of Georgia Evening School and better fit its students for successful life work; to promote interest in public speaking among students; to afford those students already interested in public speaking an opportunity to improve their abilities; to encourage participation in inter-collegiate debating; and, as a result, to further the development of a high standard of business education."

OFFICERS

GEORGE E. MANNERS, *President*
JOE. L. STRADLEY, *Vice-President*
CLYDE S. MINGLEDORFF, *Secretary-Treasurer*

EXECUTIVE COMMITTEE

LLOYD C. GINN
MARION B. MASON
J. THORNTON FLANIGAN

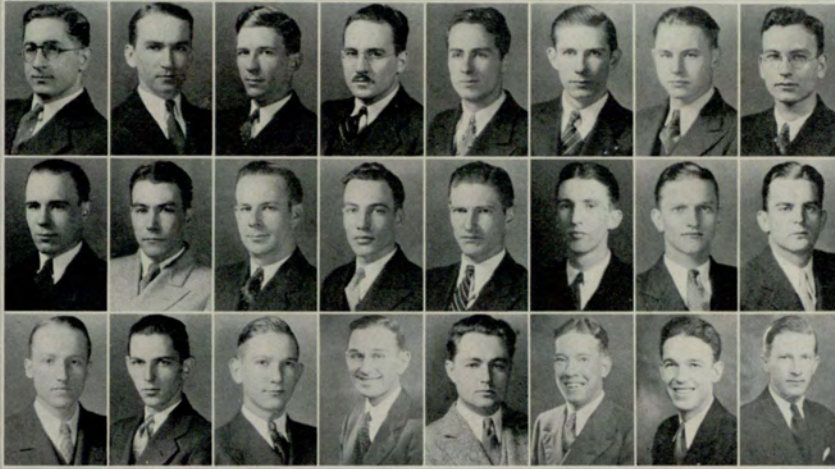

Manners
Wing, G.
Trulove

Stradley
Brown
Mason, T.

Mingledorff
Ray
Mason, M.

Ginn
Kennedy
Osteen

Styles
Baker
Brenner

Witcher
Corrigan
Moor

Lusink
Amos
Duggan

North
Kinard
Johnson

M. L. BRITTAIN
SPEAKERS CLUB

MEMBERS

MILTON F. ALLEN
ELWOOD AMOS
LAMAR BAKER
MALCOLM A. BRENNER
JOE L. BROWN
FRANCIS F. DUGGAN
GEORGE HOLTMAN
O. C. HUBERT
HOWARD B. JOHNSON
E. J. KINARD

T. C. MASON
T. E. MATTHEWS
RALPH MOOR
FRANCIS M. OSTEEEN
CLIFFORD V. RAY
GARNETT REINHARDT
RAYMOND STYLES
ELMER E. TRULOVE
FRANK WELLS
GEORGE WING

W. GREER WITCHER

THE NOCTURNE

PLAYCRAFTERS

Founded Evening School September 25, 1932

"The Playcrafters is an organization formed to further the study of dramatic art through research, study and the sponsoring and presentation of plays."

OFFICERS

RAYMOND STYLES, *President*
ESTELLE MCKIBBEN, *Vice-President*
ELIZABETH JENKINS, *Secretary*
JOE BROWN, *Treasurer and Business Manager*
JEROME S. WING, *Stage Manager*
JAMES B. SANDERS, *Property Manager*
NELLE CHILES BOOTH, *Faculty Advisor*

UNIVERSITY SYSTEM OF GEORGIA EVENING SCHOOL



Styles Allen Dance	McKibben Stradley Joiner	Jenkins Clark Hudson	Booth Suttles Mulkey	Brown Wall Gunby	Wing Kennedy Gilbert	Goodman Chesnutt Martin	Pharr Davis Duggan	Norman Johnson Sheridan	Curtis Moor Hansell
--------------------------	--------------------------------	----------------------------	----------------------------	------------------------	----------------------------	-------------------------------	--------------------------	-------------------------------	---------------------------

PLAYCRAFTERS

ANGEL ALLEN
 MILDRED CHESNUTT
 PAUL CLARK
 ELIZABETH CURTIS
 VIRGINIA DANCE
 ELEANOR DAVIS
 FRANCIS DUGGAN
 NELL GILBERT
 DOROTHY GOODIN
 W. M. GOODMAN
 AGNES GUNBY
 MILDRED HANSELL
 NANCY HUDSON

HOWARD JOHNSON
 ELIZABETH JOINER
 LOUIS KENNEDY
 CATHERINE MARTIN
 RALPH MOOR
 ANTHA MULKEY
 ANNE NORMAN
 FRANCES PHARR
 AVRILLA SHERIDAN
 JOE STRADLEY
 SUE SUTTLES
 VICTOR WALL
 WILLIE WOODDALL



PUBLICATIONS

THE NOCTURNE

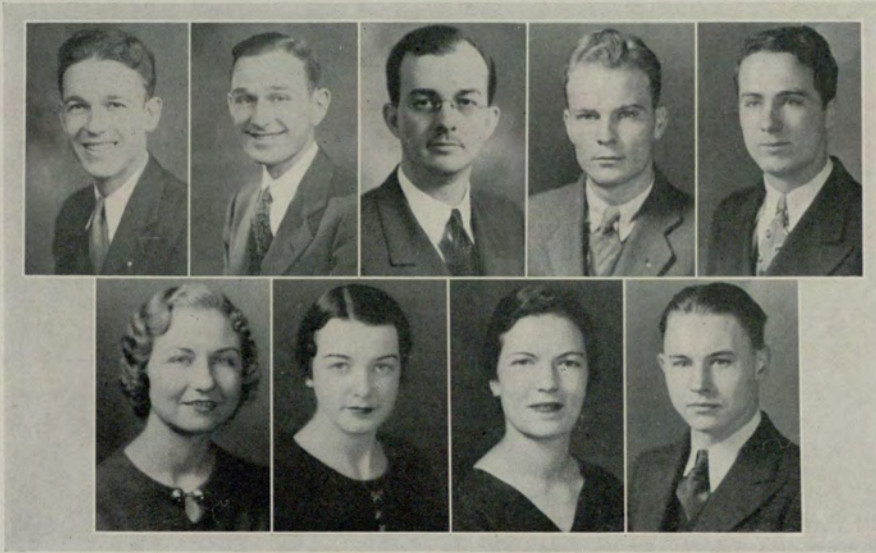

Duggan Chesnutt Osteen Suttles Keen Davis Price Lusink Styles

THE NOCTURNE

FRANCIS F. DUGGAN
Editor-in-Chief

FRANCIS M. OSTEEN
Associate Editor

SUE SUTTLES
Special Associate

RAYMOND BRANDES
G. C. HARVARD
E. M. LUSINK
Editorial Associates

RAYMOND STYLES
Business Manager

JULIAN PRICE
Associate Business Manager

ELEANOR DAVIS
Assistant to Business Manager

E. E. TRULOVE
MILDRED CHESNUTT
Business Assistants

CHARLTON KEEN
Faculty Advisor

THE NOCTURNE



Brandes
Pharr
McCormack

Ginn
Tanner
Baker

Gibbs
Harper
Vance

Manners
Lusink
Styles

Stevens
Chesnutt
Manning

Moore
Dance
Davis

THE EVENING SIGNAL

Editor-in-Chief

RAYMOND LEROY BRANDES

Associate Editors

DORIS GIBBS

CHARLES DAVIS

ED. MARTIN

Business Manager

LLOYD C. GINN

Associate Business Managers

GEORGE MANNERS

M. L. MCCORMACK

Editorial Assistants

RALPH MOORE

THORNTON FLANIGAN

CHARLTON WIMBERLEY

FRANCES PHARR

GEORGE WING

WILLIAM MANNING

GEORGE VANCE

RAYMOND STYLES

HENRY TANNER

LAMAR BAKER

BERNICE MOSELEY

E. M. LUSINK

Business Assistants

LOWELL WHITE

MILDRED CHESNUTT

VIRGINIA DANCE

J. D. STEWART

M. D. HARPER

JEROME WING

FRED. STEVENS, JR.

PHILIP SHUTTLEWORTH

SAM HUBBARD

ALL-SCHOOL DANCE
OCTOBER 21

NEW DEAL PRESENTED
BY SIGNAL STAFF

LARGEST ENROLLMENT IN THE HISTORY
OF EVENING SCHOOL

UNIVERSITY SYSTEM OF GEORGIA EVENING SCHOOL



FEATURES



THE ANNUAL FALL BANQUET

NOVEMBER 29, 1933

Davison's Tea Room

Each year the Student Council sponsors a Fall Banquet. This event is held early in the first quarter and its purpose is to bring alumni, upper classmen and freshmen together and to give fresh life to the ideals and spirit of the school.

From the standpoints of attendance and enthusiasm, all records were broken with this year's banquet.

FALL BANQUET COMMITTEE

JULIAN PRICE, *Chairman*
CATHERINE MARTIN
GREER WITCHER

ELIZABETH JENKINS
A. H. PARKER
FRANCIS DUGGAN



SPEAKERS' TABLE

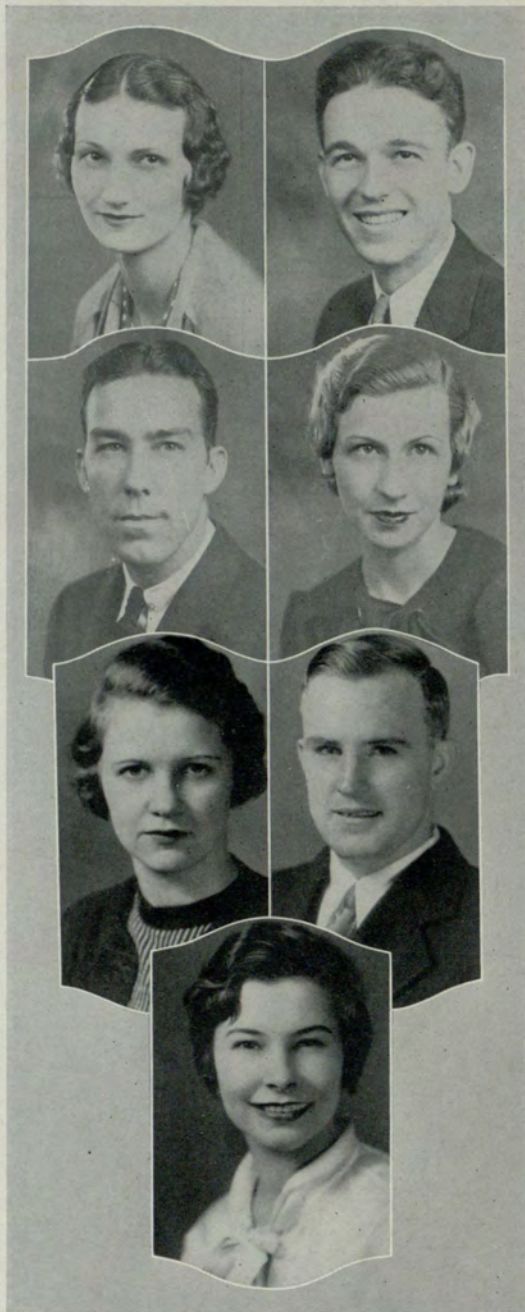

WHO'S WHO

It is a tradition of the Evening School that each year the Junior Class shall sponsor a Popularity Dance, at which time the winners of a "Who's Who" vote shall be announced.

In obedience to this custom the 1934 Junior Class held the annual affair on the school roof garden the night of February 17.

FRANCIS F. DUGGAN
Mr. Evening School

"BUNK" PARKER
Mr. Popularity

CHARLIE SWINFORD
Most Handsome

RAYMOND BRANDES
Cleverest Boy

BRITTON SANDERS
Ladies' Man

CATHERINE MARTIN
Miss Evening School

CATHERINE MARTIN
Miss Popularity

ESTELLE MCKIBBEN
Prettiest Girl

VIRGINIA DANCE
Cleverest Girl

SALLIE COOK
Most Indifferent Girl



UNIVERSITY SYSTEM OF GEORGIA

EVENING DIVISION

ATLANTA, GEORGIA

CO-EDUCATIONAL

Offers work leading to degrees: Bachelor of Arts, Bachelor of Science, Bachelor of Science in Commerce, Master of Science in Commerce.

Special courses are offered for certificates of school teachers, as well as Certified Public Accountants, and the coveted Chartered Life Underwriter degree.

More than forty college teachers selected from the leading faculties of Atlanta colleges and universities, who teach several hundred college subjects to more than seven hundred young men and young women of Atlanta.

Learn while you earn.

Earn while you learn.

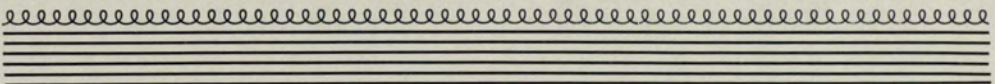

*The South's
Best Dressed Men
Are Endorsing*

SCHWOBILT CLOTHES

College Clothes for College Men



THE SCHWOB CO.

91 Peachtree Street, N. E.

Atlanta, Ga.

Official  Station

**CANNON - DYKES
SERVICE STATION**

Gordon & Langhorne Sts.

Wrecker and Road Service

Washing, Polishing, Simonizing
Our Specialties

Hood Tires J. M. Cannon
Vesta Batteries Al Dykes

Call RA. 6425 W. C. Brown, Mech.

MAin 1552

62 Pryor St., N. E.

ORIGINAL WAFFLE SHOP

The Talk of the Town

Cream Waffles, Steaks and Chops

*Where the Evening School
Students Meet*

J. D. Chotas, Mgr.

Atlanta, Ga.

**PHOTOGRAPHS
BY
STANLEY STUDIOS**

Exclusive Annual Photographers

1005 Spring St., N. W.

Atlanta, Ga.

To the Student Body:

We recommend the services and the products of the concerns whose advertisements appear in THE NOCTURNE.

Their cooperation helped to make possible the publication of this year-book.

The NOCTURNE Staff.



WHEN MAKING PURCHASES
MENTION THE NOCTURNE

Pure as Sunlight



9
MILLION
a day

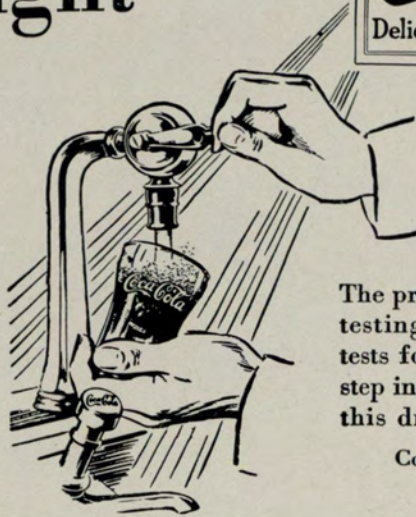

The proof of its *purity* is in the testing. Twenty-two scientific tests for *purity*, covering every step in its preparation, safeguard this drink of natural flavors.

Coca-Cola Co., Atlanta, Ga.

IT HAD TO BE GOOD TO GET WHERE IT IS

Compliments of

ALBERTA CARROLL SUMNER

Teacher of Voice and Opera

Atlanta Conservatory of Music

WAlnut 5371

FOOD *for* THOUGHT

STUDENTS THINK BEST
WHO EAT THE BEST.

Reasonable Prices, Too!

RIDLEY GRILL

Corner Walton & Fairlie Streets

On Way to School

Compliments of

A FRIEND

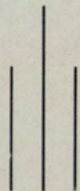

ENGRAVINGS
BY
PHOTO - PROCESS
ENGRAVING
COMPANY



ATLANTA

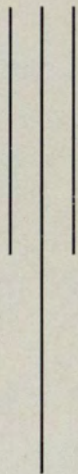

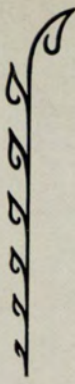

Willingness and ability to blaze new trails in the field of fine printing has entrusted the production of this and many other distinctive annuals to the hands of our skilled organization.



THE PRINTING HOUSE OF
WEBB AND MARTIN, INC.
ATLANTA, GEORGIA

LIBRARY USE ONLY

book _____ from _____

DATE DUE



3846

FINIS

E8846



GEORGIA STATE UNIVERSITY

3 0785 00576 5037

