

1950  
SOCIETY  
OF  
AMERICAN  
MUSICIANS

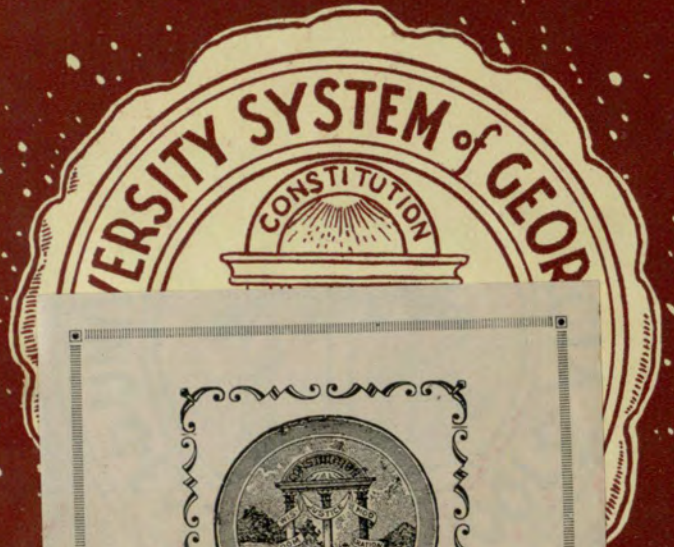

LIBRARY  
University Extension  
Center - Atlanta

LIBRARY  
University Extension  
Center - Atlanta



UNIVERSITY SYSTEM  
of Georgia

UNIVERSITY EXTENSION  
CENTER LIBRARY  
ATLANTA

Gift from:

---

EX LIBRIS



# THE NOCTURNE 1936

LIBRARY  
UNIVERSITY EXTENSION  
THE ATLANTA





R 378.73

Nocturne

Copyright 1936

Copyright 1936

JAMES L. LACHER  
Editor-in-Chief

ROBERT C. LOWE, JR.  
Business Manager

# THE NOCTURNE 1936

Volume Three

Yearbook of  
THE EVENING SCHOOL OF COMMERCE

of the  
UNIVERSITY SYSTEM OF GEORGIA

ATLANTA, GEORGIA



3628



## FOREWORD

If in future years this book serves to revive pleasant memories, its purpose has been accomplished, and the Nocturne Staff will feel its work has not been in vain.

~~LD/1961~~  
~~G85 N6~~  
~~1934~~  
~~C/2~~

LD 1965  
.N63  
1936  
C.2

# DEDICATION

We respectfully and sincerely  
dedicate this the third volume  
of the Nocturne to a friend  
and a man,  
Mr. Theodore M. McClellan



# CONTENTS

BOOK I  
COLLEGE

BOOK II  
CLASSES

BOOK III  
ACTIVITIES



BOOK ONE  
COLLEGE



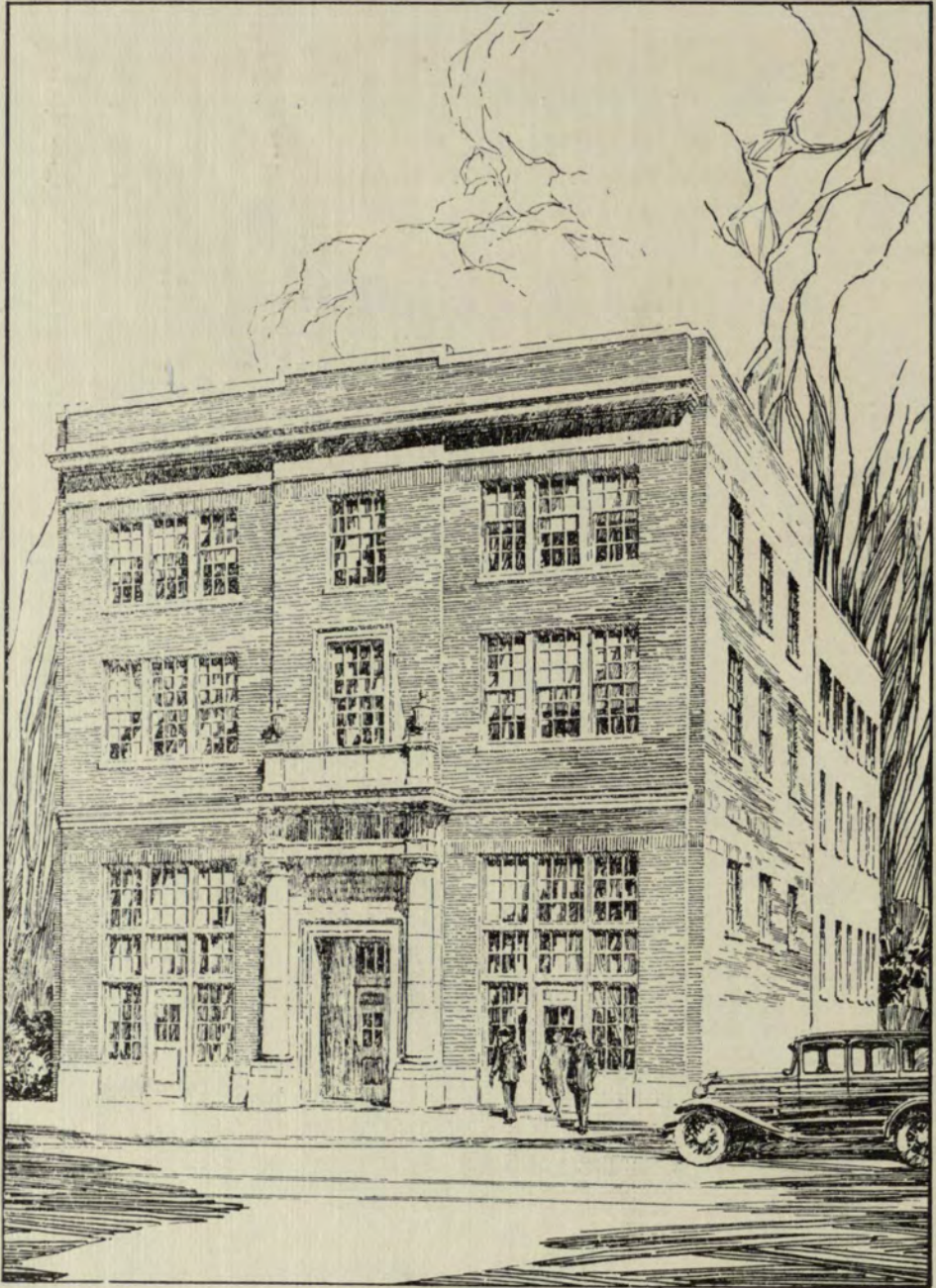

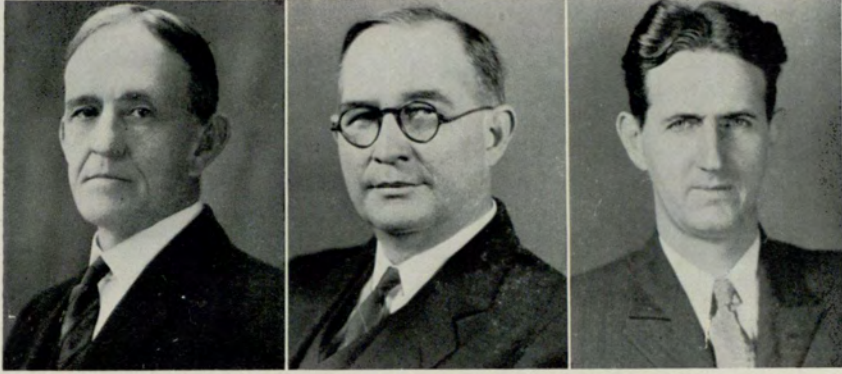

DR. SNELLING

DR. SPARKS

MR. MCCLELLAN

## ADMINISTRATION

CHARLES MERCER SNELLING, A.M., Sc.D.

"Chancellor Emeritus"

University System of Georgia

GEORGE MCINTOSH SPARKS, A.B., M.A., LL.D.

"Director"

University System of Georgia Evening School

THEODORE M. MCCLELLAN, B.S., M.S.

"Secretary and Registrar"

University System of Georgia Evening School





FRED W. AJAX, A.B., M.A.  
A. B. Emory University  
M.A. Emory University  
Professor of English



LOUISE T. BATES, A.B.  
A.B. Emory University  
Professor of English



JAMES E. BOYD, A.B., A.M., PH.D.  
Ph.D. Yale University  
A.B. University of Georgia  
M.A. Duke University  
Professor of Mathematics



HARLEE BRANCH, JR., A.B., LL.B.  
A.B. Davidson College  
LL.B. Emory University  
Professor of Public Speaking



ELMER G. CAMPBELL, A.B., M.S., PH.D.  
A.B. Hiram Ohio College  
M.S. Purdue University  
LL.B. Atlanta Law School  
Professor of Botany, Genetics

W. C. CANTRELL, A.B., M.A., LL.B.  
A.B. University of Wyoming  
M.A. Columbia University  
LL.B. Atlanta Law School  
Professor of Law and Government

LLOYD W. CHAPIN, A.B., M.A.  
A.B. Emory University  
M.A. Harvard University  
Professor of English

WALTER G. COOPER, JR., A.B., LL.B.  
A.B. University of Georgia  
LL.B. Emory University  
Professor of Law

D. MITCHELL COX, A.B.  
A.B. Emory University  
Professor of English

HUBERT E. DENNISON, A.B., LL.B.  
A.B. University of Tennessee  
LL.B. University of South Carolina  
Professor of Law

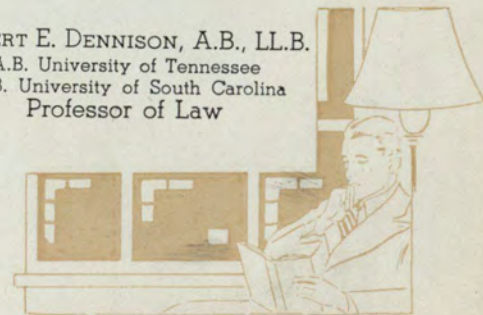

HORACE B. ELLIOTT, B.S.C., C.P.A.  
B.S. Georgia School of Technology  
C.P.A. State of Georgia  
Professor of Accounting

ELMER R. ENLOE, A.B., M.A., PH.D.  
A.B. Wheaton College  
M.A. Emory University  
Ph.D. Peabody College  
Professor of Sociology

ED. L. FLOYD, A.B., M.A., LL.B.  
A.B., M.A., LL.B. University of Georgia  
Professor of History

EDWIN H. FOLK, JR., A.B., M.A.  
A.B. University of South Carolina  
M.A. Princeton University  
Professor of History

WILLIAM L. FULGHUM, A.B.  
A.B. University of Georgia  
Professor of Economics

RALPH A. HEFNER, A.B., M.A., PH.D.  
A.B., M.A. University of West Virginia  
Ph.D. University of Chicago  
Professor of Mathematics and Statistics

THOMAS E. HILL, A.B.  
A.B. Davidson College  
Professor of Languages

LUTHER R. HOGAN, A.B., M.A., LL.D.  
A.B. Mercer University  
M.A. University of Chicago  
LL.D. Columbia University  
Professor of Psychology

MRS. J. B. HOSMER, A.B.  
A.B. University of Missouri  
Professor of Public School Art

HAL HULSEY, A.B., M.A.  
A.B. University of Georgia  
M.A. University of Georgia  
Professor of Languages

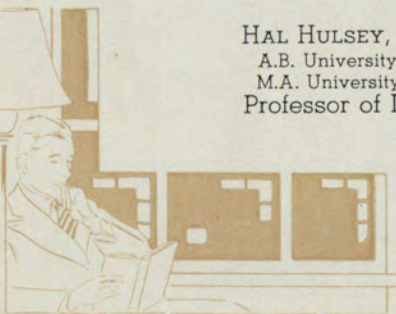



H. REID HUNTER, A.B., M.A.  
A.B. Duke University  
M.A. Columbia University  
Professor of Psychology



MRS. KELL, B.S.  
B.S. Emory University  
Professor of Education



CHARLTON D. KEEN, B.S.C.  
B.S.C. Georgia School of Technology  
Professor of Advertising



V. V. LAVROFF, B.S.C.  
B.S.C. Georgia School of Technology  
Professor of Mathematics



JOSEPH N. LECONTE, A.B., M.S., PH.D.  
A.B., M.S. Emory University  
Ph.D. University of North Carolina  
Professor of Chemistry

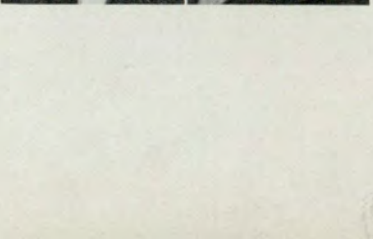

B. E. LINDSEY, B.S.C.  
B.S.C. College of Commerce  
Professor of Shorthand



EMBERT M. LUSINK, B.C.S.  
B.S.C. Georgia School of Technology  
Graduate of Rochester Athenaeum Institute  
Student of Edwin S. Siebert  
Professor of Commercial Art



JAMES E. MAYO, A.B., M.A., C.P.A.  
A.B., M.A. Mercer University  
C.P.A. State of Georgia  
Professor of Accounting



CARL MAUELSHAGEN, B.S., M.A., PH.D.  
B.S. University of Tennessee  
M.A. University of Chicago  
Ph.D. University of Chicago  
Professor of History



WINSLOW PORTER, M.B.A.  
M.B.A. Harvard University  
Professor of Finance and Banking

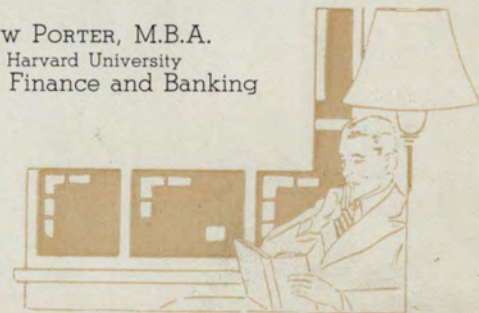

JAMES L. RAILEY, A.B., M.A.  
 A.B. Baylor University  
 M.A. Brown University  
 Professor of Sociology and Economics

JAMES E. ROUTH, A.B., Ph.D.  
 A.B., Ph.D. John Hopkins University  
 Professor of Journalism

DARDEN RUMBLE, A.B.  
 A.B. University of Georgia  
 Professor of German

JAMES C. SHELOR, B.S.C., LL.B.  
 B.S.C. University of Georgia  
 LL.B. Columbia University  
 Professor of Law

ROBERT E. SHEPPARD, A.B., M.A.  
 A.B. Vanderbilt University  
 M.A. Columbia University  
 Professor of Sociology

H. O. SMITH, A.B., M.A.  
 A.B. Harvard University  
 M.A. Emory University  
 Professor of English

JOE STRADLEY  
 Student Instructor

NELL H. TROTTER, A.B., M.A.  
 A.B. University of Arkansas  
 M.A. University of Wisconsin  
 Professor of Social Ethics

A. J. WALKER, A.B., M.A., Ph.D.  
 A.B., M.A. Emory University  
 Ph.D. Harvard University  
 Professor of English

KNOX WALKER, A.B., M.A.  
 A.B. Mercer University  
 M.A. Columbia University  
 Professor of English

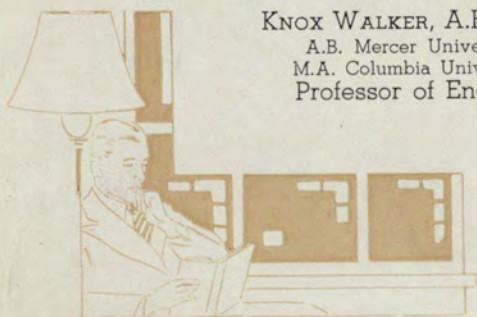



H. W. WALKER, A.B.  
A.B. Oglethorpe University  
Assistant Registrar

NOAH WARREN, B.S., M.A., C.P.A.  
B.S. Georgia School of Technology  
M.A. Emory University  
C.P.A. State of Georgia  
Professor of Accounting



EMMA LAURA WESLEY, Ph.D.  
Ph.D. Emory University  
Professor of Education

HENRY ALLEN ROBINSON,  
B.S., M.A., Ph.D.  
B.S. University of Georgia  
M.A. John Hopkins University  
Ph.D. John Hopkins University  
Professor of Mathematics





# BOOK TWO CLASSES







SENIORS



GEO. WING  
President

### SENIOR CLASS OFFICERS

ELIZABETH CURTIS  
Vice-President

PHILIP SHUTTLEWORTH  
Secretary

ELEANOR DAVIS  
Treasurer





ERNEST JAMES BARBER

ΑΚΨ

Field Representative Federal Reserve Bank

B.S. Commerce

Theta Zeta, '33-'36, Director Publicity, '35, Secretary, '34; Alpha Kappa Psi, '33-'36; Student Council, '34; Interfraternity Council, '34; Editorial Staff, "EVENING SIGNAL," '35; Inter-Mural Key, '36.



ROBERT LUCIEN BELL

Fulton County School System

A.B. in Education



KATHERINE GERALDINE BELLE ISLE

ΔΛΣ

Atlanta Public Schools

A.B. Education

Hilarian Club, '35-'36; Inter-Fraternity Council, '35; Delta Lambda Sigma, '35-'36; Crimson Key, '36.





MRS. WILLIAM C. CANTRELL

ΦΧΘ

B.S. Education

Evening School Woman's Club, '34-'36; Phi Chi Theta, '29-'36; President, '29-'30; Inter-Fraternity Council, '29-'30, Secretary, '29-'30; Inter-Fraternity Scholarship Key, '30.



JAMES CULVER CARAWAY

ΑΚΨ

Trust Company of Georgia

B.S. Commerce

Alpha Kappa Psi, '32-'36, Historian, '33-'34; Venetian Society, '32-'36, Vice-President, '34-'35, President, '35-'36; Inter-Fraternity Council, '34-'36; Speakers' Club, '35-'36.



ROBERT MARSHALL CHAMBERS

Sloan Paper Company

A.B.

Speakers' Club, '34-'36.



RUTHERFORD A. CHRISTOPHER

Fox Manufacturing Company

B.S. Commerce

"EVENING SIGNAL," '36



DONALD BOYD CLEGG

$\Delta \Sigma \Pi$

Gulf Refining Company

B.S. Commerce

Delta Sigma Pi, '33-'36; Theta Xi Zeta, '34-'36,  
Secretary, '36.



SARAH ELIZABETH CURTIS

$\Delta M \Delta$

Gulf Refining Company

B.S. Commerce

Phi Chi Theta, '33-'36, President, '34-'35, Grand Councillor, '35-'36; Delta Mu Delta, '35-'36, Secretary-Treasurer, '35-'36; Hilarian Club, '34-'36; Crimson Key, '35-'36; Vice-President, Senior Class, '35-'36; Phi Chi Theta Key Award, '35.

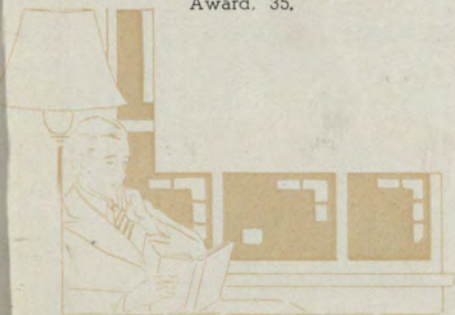



MARY ELEANOR DAVIS

Δ Δ Σ

W.P.A. Area Statistical Office

B.S. Commerce

Delta Lambda Sigma, '35-'36; Playcrafters, '32-'36, Masked Member, '34-'35; Inter-Fraternity Council, '35-'36; Crimson Key, '34-'35; Comet Club, '31-'36; Vice-President, '35-'36, Secretary '34-'35; Literary Forum, '34-'35; Treasurer, Senior Class, '35-'36.



DEAN E. DREYER

Δ K

Atlanta Public Schools

B.S. Education

Delta Kappa Fraternity, '35-'36, Secretary, '35; Vice-President, '36; Venetian Society, '35-'36; Intra-Mural Key '35-'36; Student Council Representative "NOCTURNE," '35-'36; Inter-Fraternity Council, '35-'36; Pi Phi Sigma, '36, Student Council, '35-'36; Speakers Club, '35-'36; Playcrafters, '34-'35-'36, President, '35-'36, Masked Member, '34-'35; Editor Weekly Bulletin, '35-'36; Literary Forum, '35-'36; Art Editor "EVENING SIGNAL," '35-'36.



MCDUGALD EVANS

Φ Χ Θ

The Macmillan Publishing Company

Graduate Student

Phi Chi Theta, '35-'36; Corresponding Secretary, '35; Playcrafters, '33-'36; Masked Member, '35; Comet Club, '33-'36; President, '35; Crimson Key, '35-'36; President, '35; Inter-Fraternity Council, '35-'36; "EVENING SIGNAL," '35; Literary Forum, '35.







J. THORNTON FLANIGAN

L. S. Brown, Inc.

B.S. Commerce

Speakers' Club, '32-'36; Vice-President, '35; Intra-Mural Key, '34-'36, Treasurer, '34; "EVENING SIGNAL," '34-'35, Business Manager, '34-'35; Student Council, '35-'36; Cleverest Boy, '35.



JOHN WILLIAM FOWLER

Atlanta and West Point Railroad

B.S. Commerce

"EVENING SIGNAL," '34-'35.



JOHN RALPH GIBSON

Δ K

Southern Railway System

B.S. Commerce

Delta Kappa, '35-'36; Lieutenant Governor, '35; Master of Ritual, '35-'36; Playcrafters, '35-'36.





LUCIAN GRAVITT

Δ Σ Π

Pattillo Lumber Company

B.S. Commerce

Delta Sigma Pi, '34-'36; Inter-Fraternity Council, '35-'36;  
Venetian Society, '34-'36.



IRMA EZZELLE GREENE

Lever Brothers Company

A.B.



ARNOLD D. GREGORY, JR.

Δ Σ Π

Randall Brothers, Inc.

B.S. Commerce

Delta Sigma Pi, '34-'36; Playcrafters, '34-'36, Business  
Manager and Treasurer, '35-'36; Editor "KAPPA LIFE," '35;  
Speakers' Club, '34-'36; Inter-Fraternity Council, '35-'36;  
Theta Xi Zeta, '35-'36; Glee Club, '35-'36; "EVENING  
SIGNAL," '34-'35; Phi Eta Sigma.



AGNES GUNBY

Φ X Θ

C. D. LeBey and Company

B.S. Commerce

Phi Chi Theta, '34-'36; Secretary, '35; Hilarian Club, '35-'36; Comet Club, '32-'34, Playcrafters, '34-'35.



DOROTHY GUY

Δ Λ Σ

Atlanta Public Schools

A.B. Education

Delta Lambda Sigma, '34-'36; President, '35; Hilarian, '34-'36; Playcrafters, '34-'36; Comet Club, '33-'36; "EVENING SIGNAL," '34-'36, Crimson Key, '35-'36; "NOCTURNE," '34-'35



REUBEN CURTIS HENRY

East Atlanta Bank

B.S. Commerce





HILDA ISAKSON JACKSON

ΦΧΘ

Johnson-Dallis Company

B.S. Commerce

Phi Chi Theta, '34-'36, Treasurer, '34-'35; Hilarian Club, '35-'36, Treasurer, '35-'36; Comet Club, '32-'36, Crimson Key, '35-'36; Inter-Fraternity Council, '33-'35; NOCTURNE, '35-'36; Comet Club, '32-'36; President, '34-'35, Secretary-Treasurer Junior Class, '34-'35.



JOHN WESLEY JACOBS

National Sales Company

B.S. Commerce



ROBERT PHILLIP JOHANN

Sears, Roebuck & Company

B.S. Commerce



NORMA MAYS JOHNSON

Universal Credit Company

A.B.

Crimson Key, '34-'36; Vice-President, '35-'36.



JOSEPH ALBERT JOHNSTON, JR.

A K Ψ

Sinclair Refining Company

B.S. Commerce

Alpha Kappa Psi, '33-'36; Treasurer Junior Class, '33;  
"EVENING SIGNAL," '30, Art Editor '30.



HARTWELL EDWARD KENNEDY

McDaniel Five and Ten Cent Store

A.B.





THOMAS ENOCH KINGSTON

Δ K

The Corporation Trust Company

A.B.

Delta Kappa, '35-'36; Venetian Society, '32-'36; "EVENING SIGNAL," '35; Robert R. Johnson Scholarship Key Award, '35



J. W. McADAMS

U. S. Federal Penitentiary

B.S. Education



MARION JOHNSON MAYS

Harold Hirsch and Marion Smith, Attorneys  
A.B.

Crimson Key, '34-'36.



WILLIAM C. MIZELLE  
Home Owners' Loan Corporation  
A.B.  
Davidson College.



KENNETH J. MOSS  
ΑΚΨ  
General Electric Supply Corporation  
B.S. Commerce

Alpha Kappa Psi, '32-'36; Vice-President, '34-'35; Vice-President Junior Class, '33-'34.



FRANCIS M. OSTEEN  
ΔΣΠ  
Southern Bell Telephone & Telegraph Co., Inc.  
B.S. Commerce

Delta Sigma Pi, '32-'36; Editor "KAPPA LIFE," '32-'33; Senior Warden, '33-'34; Headmaster, '34-'35; Delta Mu Delta, '35-'36, President, '35-'36; Speakers' Club, '31-'36; Playcrafters, '32; Owls' Club, '33-'36; Inter-Fraternity Council, '33-'35; Vice-President, '33-'34; President, '34-'35; President Sophomore Class, '32-'33, Student Council, '33-'34; "NOCTURNE," '33-'36; President Student Body, '35-'36.

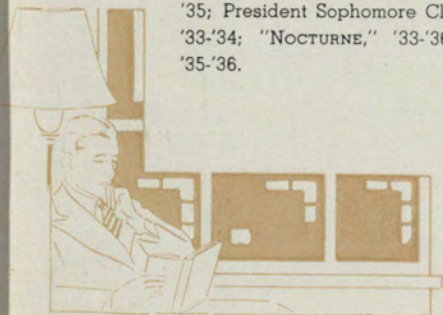



GORDON WILCOX OWENS  
General Tire & Rubber Company  
B.S. Commerce



LUTHER RAY PETTWAY  
The Atlanta Constitution  
A.B. Education  
Emory University



RUTH PHILIBOSIAN  
A.B.







MRS. SUSIE O. PHILLIPS  
A.B. Education



CLIFTON VIRGIL RAY  
George Muse Clothing Company  
B.S. Commerce

Venetian Society, '34-'36; Speakers' Club, '33-'36; Treasurer, '35; Playcrafters, '34-'36; "EVENING SIGNAL," '35.



RICHARD WILLIAM RESPES  
Δ Σ Π

Construction Department, City of Atlanta  
B.S. Commerce  
Delta Sigma Pi, '35-'36.



LIBRARY  
UNIVERSITY EXTENSION  
CENTER - ATLANTA





MRS. HERTA ANDREA RICE  
Atlanta Public Schools  
A.B. Education



EARL DEAN SAVILLE  
ΑΚΨ  
General Motors Parts Corporation  
B.S. Commerce  
Alpha Kappa Psi, '34-'36; Basket Ball Team, '35-'36.



PHILIP JAMES SHUTTLEWORTH  
ΑΚΨ  
Finance Office, War Dept. U. S.  
B.S. Commerce  
Alpha Kappa Psi, '36; Intra-Mural Key, '34-'36, Vice-President, '35-'36; President Junior Class, '34-'35; Secretary Senior Class, '35-'36; "EVENING SIGNAL," '33-'36.

LIBRARY  
UNIVERSITY EXTENSION  
CENTER - ATLANTA



ANN LOUISE SIMMONS

Atlanta Public Schools

A.B. Education



WILLIAM O. SMITH

Principal Lithia Springs High School

A.B. Education

Asbury College, '29-'30; Emory University, '31-'32.



FRANCES LECRETIA STARR

A.B. Education

"EVENING SIGNAL," '35-'36; Comet Club, '35-'36; Secretary Freshman Class, '32-'33; University of Georgia, '34.





THEODORE STEPHENS  
National Youth Administration  
B.S. Commerce



JOSEPH LINDSAY STRADLEY  
University System of Georgia Evening School  
B.S. Commerce

Speakers' Club, '32-'36; Secretary, '32-'33; President, '33-'34; Playcrafters, '32-'36; Intra-Mural Key, '34-'36; Treasurer, '35-'36; Student Council, '33-'35; Student Manager of Debate, '33-'35.



CHARLES GHOLSTON SWINFORD  
Δ Σ Π  
Bigelow-Sanford Carpet Company  
B.S. Commerce

Delta Sigma Pi, '31-'36; Master of Festivities, '35-'36; Speakers' Club, '32-'36; President Sophomore Class, '31-'32; "NOCTURNE," '34-'36; Student Council, '31-'32.



SUSIE BOWIE SUDDERTH

Retail Credit Company  
B.S. Commerce



JON WILLIAM TALIAFERRO, III

Δ K

Editor Trade Journal, "BEAUTY SPOTS"  
Graduate Student

Delta Kappa, '35-'36, Governor, '34-'35; Playcrafters, '34-'36; Masked Member, '34; President Graduate Class, '35-'36.



ALTHA MYRL THOMPSON

Area Statistical Office  
B.S. Commerce  
Comet Club, '35-'36.





NEDRA TYRE

Devoe & Reynolds Co., Inc.

B.S. Commerce

Crimson Key, '34-'36, Secretary, '34-'35; President, '35-'36; Retail Credit Company Scholarship, '33; Intra-Mural Key Pre-Junior Scholarship Award, '35.



MRS. E. S. VAN HUSS

Fulton County Schools

A.B. Education



LOWELL MAYNARD WHITE

Δ Σ Π

General Electric Company

B.S. Commerce

Delta Sigma Pi, '33-'36, Master of Festivities, '34-'35, Publicity, '35-'36; Theta Zeta, '34-'36; President, '35-'36; "EVENING SIGNAL," '32-'36, Business Manager, '33-'34; Feature Editor, '34-'35; Associate Editor, '35-'36; "NOCTURNE," '34; Inter-Fraternity Council, '35-'36.



GEORGE WING

Δ Σ Π

The Atlanta Coca-Cola Bottling Company

B.S. Commerce

Delta Sigma Pi, '33-'36, Inter-Fraternity Council Representative, '33-'36, Master of Ceremonies, '34-'35; Editor "KAPPA LIFE," '35-'36; Speakers' Club, '33-'36; Secretary-Treasurer, '33, Vice-President, '34-'36, Secretary-Treasurer Inter-Fraternity Council, '34-'35; President, '35-'36, Intro-Mural Key, '36; Student Council, '35; Literary Forum, '34; "NOCTURNE," '34-'36; "EVENING SIGNAL," '34-'36; President Senior Class, '35-'36.

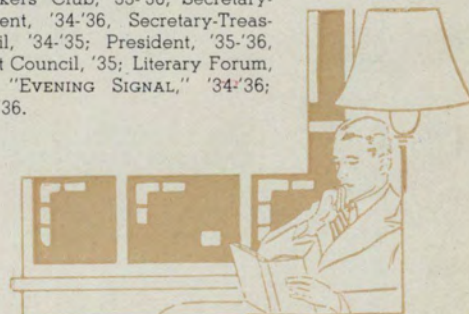

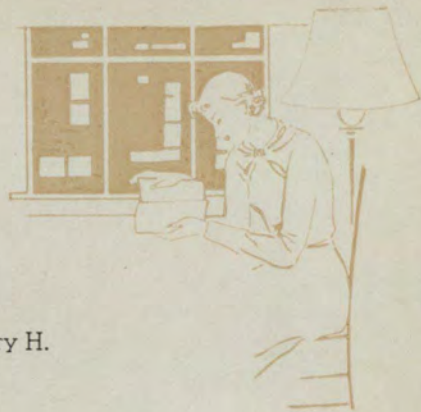

## GRADUATE STUDENTS

Elliott, Mr. Horace B.

Fordham, Mr. Emory H.

Lindsey, Mr. B. E.

## SENIORS

Allison, Miss Annie E.

Baggett, Mr. Warren C.

Barber, Mr. E. J.

Bell, Mr. R. Lucian

Belle Isle, Miss Katherine G.

Bost, Mr. R. B.

Campbell, Mr. E. Grant

Cantrell, Mrs. W. C.

Caraway, Mr. J. Culver

Chambers, Mr. Robert M.

Chapman, Miss Lourah V.

Christopher, Mr. R. A.

Clegg, Mr. Donald B.

Curtis, Miss Elizabeth

Dance, Miss Virginia K.

Davis, Mrs. Margaret

Davis, Miss M. Eleanor

Davis, Miss Mildred

Dreyer, Mr. Dean E.

Embry, Miss Frieda

Epstein, Mr. Phil L.

Flanigan, Mr. J. Thornton

Fowler, Mr. John W.

Gibson, J. Ralph

Gravitt, Mr. Lucian E.

Greene, Miss Irma E.

Gregory, Mr. A. D., Jr.

Gunby, Miss Agnes

Guy, Miss Dorothy

Hayes, Miss Louise

Henry, Mr. R. Curtis

Hood, Miss Sue

Howell, Mr. William F.

Hughes, Miss Penelope J.

Jackson, Mrs Ewell Y.

Jacobs, Mr. J. Wesley

Johann, Mr. Robert P.

Johnson, Mrs. Norma M.

Johnston, Mr. Joe A.

Jones, Miss Mary Elizabeth

Keiser, Mr. A Charles, Jr.

Kennedy, Mr. Hartwell E.

Kingston, Mr. Thomas E.

Lane, Miss Annie H.

Liggin, Miss Annie L.

Lunsford, Mr. J. R.

McAdams, Mr. J. W.

Martin, Mr. John Wesley

Maughon, Miss Minnie L.

Mays, Miss Marion J.

Meiere, Miss Pattie L.

Minter, Miss Bessie A.

Mizelle, Mr. William C.

Mobley, Mr. J. B.

Moss, Mr. Kenneth J.

Osteen, Mr. F. M.

Owens, Mr. Gordon W.

Pettway, Mr. Luther R.

Philibosian, Miss Ruth

Phillips, Mr. Leland

Phillips, Miss Sarah G.

Phillips, Mrs. Susie Owens

Pounds, Miss Edna K.

Price, Mr. Julian

Ray, Mr. Clifton Virgil

Respess, Richard William

Rice, Mrs. Herta A.

Riddick, Miss Callie J.

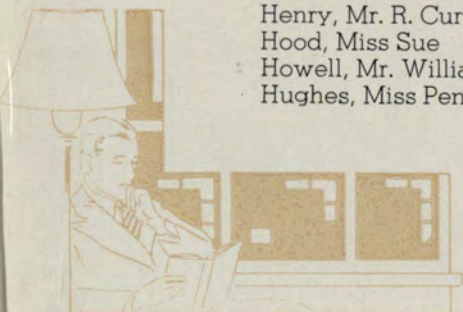

Saville, Mr. Earl  
Sharp, Miss Bessie C.  
Shelton, Mr. Charles A.  
Shuttleworth, Mr. Philip James  
Silvey, Miss Elizabeth  
Simmons, Miss Anne Louise  
Smith, Mr. William O.  
Spence, Mr. Wilton B.  
Stallings, Miss Evelyne  
Stephens, Mrs. Mabel Peterson  
Stephens, Mr. Theodore  
Sudderth, Miss Susie B.  
Sutton, Miss Alice M.  
Sutton, Miss Sara Frances  
Swinford, Mr. Charles Gholston

Thompson, Miss Altha Myrl  
Titus, Mr. Richard W.  
Topham, Miss Minnie Margaret  
Tucker, Miss E. Page  
Tyre, Miss Nedra  
  
Van Huss, Mrs. Marie  
  
Walker, Miss Martha  
Walker, Mr. Robert A.  
Wallace, Mr. James H.  
Ween, Mr. Morris M.  
White, Mr. Lowell M.  
Wing, Mr. George  
Witherspoon, Mr. James E.



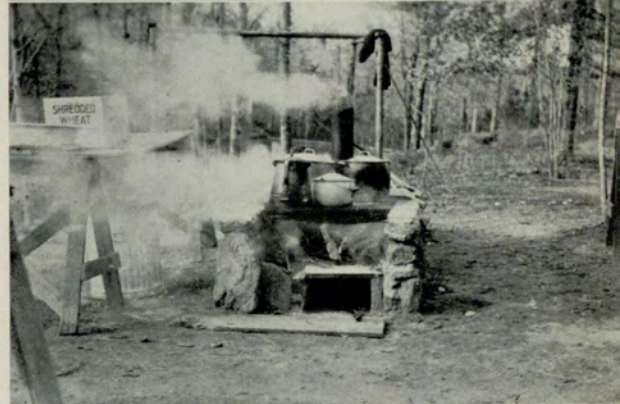

JUNIORS



### JUNIOR CLASS OFFICERS

LLOYD C. GINN  
President

E. E. TRULOVE  
Vice-President

TALLULAH DAVIS  
Secretary

MILLARD A. JENKINS  
Treasurer



ELWOOD AMOS  
WARREN BAGGETT



MARCIA BAKER  
WALTER R. BENSON



CLYDE W. CHANDLER  
MARGARET L. COHEN



SALLY COOK  
O. B. CORNELIUS, JR.



LOUIS W. CORRIGAN  
JEANNE CROWELL



VIRGINIA DANCE  
BETTE DE SHONG



D. NELL DURDEN  
LOUIS GADLIN

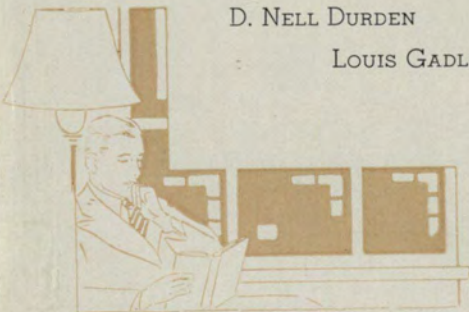



MARY D. GOUDELOCK  
EVELYN GREEN



IRMA HAYES  
ISABEL HAYES



CARL A. HERBIG  
CLARENCE H. HILL



CAROLYN HOGUE  
EWELL Y. JACKSON



BEN F. JOHNSON  
JULIA LYLE JOHNSON



ROBERT B. KIMSEY  
JAMES L. LACHER



RALPH MCCOY  
CLARENCE MARBUT



RALPH C. MOOR

JEANETTE OSBERN

LELAND PHILLIPS

H. GRADY PIERCE

ALVIN ROBERTSON

RAMON CARTER SAUNDERS

WILTON SPENCE

THOMAS A. SWAFFORD, JR.

JO TAYLOR

LYNDA WEBB

MARY LOU WHELCHER

DURWIN WHITE

FRANK D. WILLINGHAM

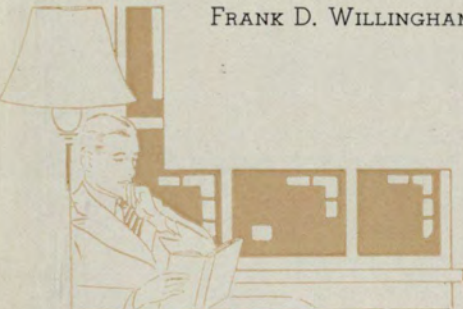

## JUNIOR CLASS, FALL TERM

Austin, Miss Anne

Baldwin, Mr. Bartell

Brigman, Mr. Vance L., Jr.

Chapman, Homer

Cornelius, Mr. O. B.

Corrigan, Mr. Louis W.

Davis, Miss Tallulah L.

Harville, Miss Matra E.

Jackson, Mr. Ewell Y.

Jenkins, Mrs. Miriam W.

Johnson, Mr. Ben F., Jr.

Kimsey, Mr. Robert B.

McClellan, Mr. James C.

McLaughlin, Miss Martha

Mathews, Miss Bernice E.

Moody, Mr. Robert E., Jr.

Moor, Mr. Ralph C.

Pierce, Mr. Henry Grady, Jr.

Shelton, Mr. William Edwin

Smith, Mrs. Elisabeth Treadway

Traber, Mr. Frank A.

Trulove, Mr. Elmer Earl

Webb, Miss Lynda

West, Miss Doris Elizabeth

Whelchel, Miss Mary Lou

White, Mr. R. Durwin



PRE-  
JUNIORS

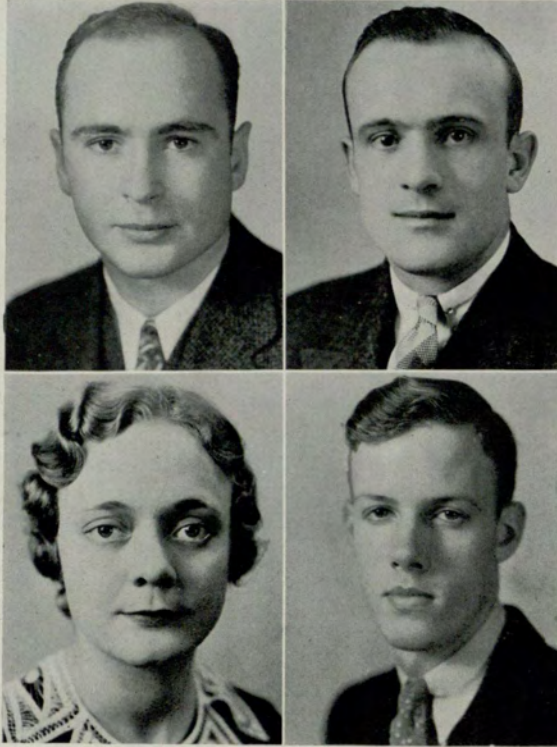

PRE-JUNIOR CLASS OFFICERS

WILLIAM POWELL  
President

JULIUS M. LENNARD  
Vice-President

MILDRED FLURY  
Secretary

ALBERT PIERCE CLARK  
Treasurer





ELIZABETH ADAMS  
W. E. BEAUDRY



W. SCOTT BLACKSTOCK  
THOMAS E. BRIDGES



T. C. BULLARD  
JACK L. CHAPMAN

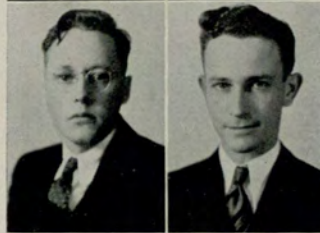

ROBERT H. CLARK  
EDNA PAYNE COOPER



MARY CRADDOCK  
O'CONNELL DOUGHERTY



WILLIAM BURNAM FOKES  
ROY T. FRICKS

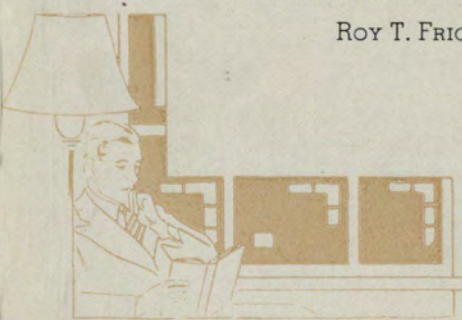
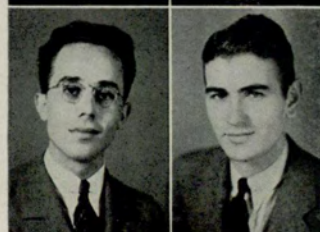



JOHN M. GREGORY  
MARY HAMMOND



NELL HARRIS  
EUGENE HICKMAN, JR.



JOHN L. HOFFMAN  
EVANDER J. JACKSON



MINTA JACKSON  
WILLIAM B. JACKSON



S. K. JOHNSON  
WILLIAM T. JONES, JR.



C. HUGH JORDAN  
EDGAR G. KILPATRICK, JR.



THOMAS L. LANE  
BOB LOWE, JR.

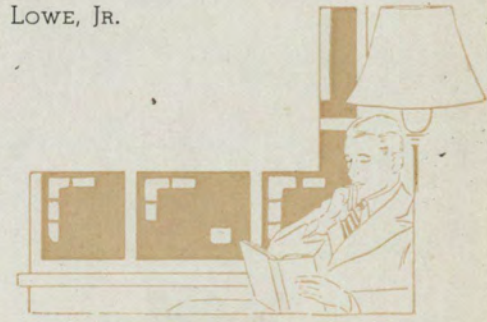

C. ED MARTIN  
ORDRY PALMER



WINIFRED PARIS  
HELEN HINDALE PITTMAN



MARY LOUISE PITTMAN  
T. L. REILLY



GARNETT G. REINHARDT  
THOMAS A. SEALS



J. GLENN STREET, JR.  
JACK B. TURNER



NETTIE WEBSTER  
H. T. WELLS, JR.



HAROLD STEPHENS WILLINGHAM  
CHARLTON WIMBERLY

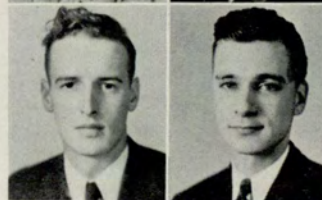

## PRE-JUNIOR CLASS, FALL TERM

Adams, Miss Elizabeth  
Amos, Mr. W. Elwood  
Baker, Mr. Edward E.  
Baker, Miss Marcia  
Battle, Miss Helen G.  
Baskin, Mr. W. H.  
Beall, Mr. Madison L.  
Bell, Miss Emmie Lou  
Bell, Miss Gladys M.  
Benson, Mr. Walter R.  
Blackstock, Mr. W. Scott  
Brown, Mr. Millard F.  
Bullard, Mr. T. C.  
Chapman, Mr. Jack L.  
Clark, Mr. Albert P.  
Cook, Miss Sallie  
Cooper, Mrs. Edna Payne  
Crowell, Miss Jeanne  
Dean, Mr. Richard B.  
De Shong, Miss M. Elizabeth  
Dougherty, Mr. D. O'Connell  
Downing, Miss Alice S.  
Durden, Miss Dora Nell  
Eason, Mr. O. D.  
Ford, Mr. John S.  
Gadlin, Mr. Louis  
Gibby, Mr. Homer T.  
Gillett, Miss Lois  
Ginn, Mr. Lloyd C.  
Green, Mr. C. G., Jr.  
Green, Miss Evelyn B.  
Gregory, Mr. John M.  
Harville, Miss Thelma  
Hearn, Miss Harriet  
Henrick, Mr. E. Douglas  
Herbig, Mr. Carl A.  
Herren, Mr. James C.  
Hickman, Mr. O. Eugene, Jr.  
Hill, Mr. Clarence H.  
Hill, Mr. Thomas G., Jr.  
Hoffman, Mr. John L.  
Hogue, Miss Carolyn P.  
Holditch, Mr. Charles E.  
Jackson, Mr. E. J.  
Jackson, Miss Minta P.  
Jackson, Mr. W. B.  
Johnson, Miss Julia Lyle  
Johnson, Mr. S. K.  
Joiner, Mr. Dudley D.  
Knight, Mr. Elwin T.  
Lacher, Mr. James L.  
Long, Miss Mary Frances  
Lowe, Mr. Robert C., Jr.  
McArthur, Mr. L. W.  
McCash, Mr. Alfred H.  
McClain, Mr. W. Hugh  
McCoy, Mr. Ralph C.  
Marbut, Mr. Clarence H.  
Mayer, Mrs. Marie S.  
Morris, Mr. John, III.  
Moses, Miss Mary R.  
Myers, Mr. D. L.  
Newman, Mr. Earle  
Nicholson, Mr. James P.  
Palmer, Miss Ordry  
Pitman, Miss Helen H.  
Porter, Mr. Thomas Bradley  
Redwine, Mr. Joseph, Jr.  
Reilly, Mr. Thomas Lee  
Reinhardt, Mr. Garnett Glenn  
Rhodes, Miss Elizabeth Davidson  
Roberts, Miss Ida  
Robertson, Mr. Alvin F.  
Robinson, Mr. Al  
Rollestone, Mr. James A.  
Saywell, Miss Eva M.  
Seligman, Miss Julia  
Spiller, Miss Alleyne Winslow  
Starr, Miss Frances  
Street, Mr. J. Glenn  
Swafford, Mr. Thomas A., Jr.  
Taylor, Mr. Jo Olivia  
Timmerman, Mr. J. Randolph  
Tucker, Miss Helen  
Turner, Mr. Jack Bruce  
Wallace, Miss Merle  
Wallis, Miss Margaret  
Wells, Mr. Harry T., Jr.  
Willingham, Mr. Frank D.  
Wilson, Mr. Charles E.  
Wurst, Mr. Andrew



# SOPHOMORES





SOPHOMORE CLASS OFFICERS

CARL E. PRUETT  
President

H. EARL STYRING  
Vice-President

NELL SHROPSHIRE  
Secretary and Treasurer



ANNA AVERY  
MAX W. BIPS



ELIZABETH BRIDGES  
MARGARET BROOKS



WALTER A. BUCHANAN  
DOROTHY BUCKMAN



C. GLYNN CAPPS  
J. WILSON CASH



V. JACKSON CRAVEN  
JACK DRISKELL



JAMES M. GRIFFITH  
J. H. HOWARD, JR.





LEONARD A. KING  
W. A. LEE, JR.



HOWARD S. LIPSIUS  
GERTRUDE MCDOWELL



JAMES H. MCGUIRE  
LOUIE F. MARSH



NATALJA MAYO  
WILLIAM NORMAN



GEORGE L. QUARLES  
LEWIS RIDEN



PAUL ROSENZWEIG  
MARTHA CHRISTINE WING

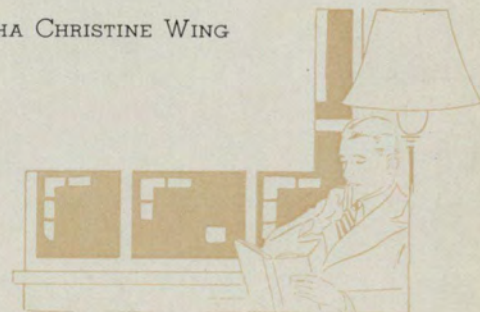



## SOPHOMORE CLASS, FALL TERM

Adams, Mr. John Q.	Hopkins, Mr. Leonard C.	Pittman, Miss Mary Louise
Arrington, Miss M. Jean	Hopkins, Miss Sarah M.	Powell, Mr. William Alexander
Avery, Miss Anna C.	Hord, Miss Jewel C.	Pruett, Mr. Carl E.
Avery, Miss Dorothy E.	Howard, Mr. J. Hugh, Jr.	Quarles, Mr. George L.
Baird, Miss A. Peggy	Howell, Mrs. Minnie Smith	Ragsdale, Miss Mary Ruth
Beaudry, Mr. W. E.	Huie, Mr. H. M.	Riddick, Miss Callie T.
Bentley, Miss Irma A.	Humphreys, Mr. William P.	Roberts, Mr. James R.
Bridges, Miss Elizabeth	Hutchinson, Miss Mary Fox	Rodgers, Miss Helen D.
Bridges, Mr. Thomas E.	Jameson, Mr. Edward B.	Samuels, Miss Marian Bell
Broach, Mr. James A.	Jenkins, Mr. Charles H.	Sanders, Mr. Ramon C.
Brooks, Miss Margaret F.	Jones, Mr. William T.	Seals, Mr. Thomas A.
Brown, Mr. Peter C.	Jordan, Mr. C. Hugh	Shropshire, Miss Nell
Buckman, Miss Dorothy D.	Joyner, Mr. J. Frank	Sisson, Miss Elsa Ruth
Capps, Mr. C. Glynn	LeHatte, Miss Marybelle	Smith, Mr. Elwyn K.
Cash, Mr. J. Wilson	Lee, Mr. W. A., Jr.	Spink, Miss Jane E.
Clark, Mr. R. H.	Lennard, Mr. Julius M.	Spratlin, Mr. Robert Raymond
Coleman, Mr. Kenneth	Lipsius, Mr. Howard S.	Stanfield, Mr. Andrew Louis
Coleman, Mr. Lee	Longino, Mr. Dick R.	Stephens, Miss Mary
Curtis, Miss Olyve	Lovette, Mr. David A.	Stovall, Mr. David Lee
Davidson, Miss R. Frances	McDowell, Miss M. Gertrude	Strickland, Miss Irene
Dick, Mr. Carlos G.	McGuire, Mr. James H.	Sudderth, Miss Caroline
Ellis, Mr. John B., Jr.	Mann, Mr. James M.	Underwood, Mr. Lewis C.
Fauss, Mr. Harold F.	Marsh, Mr. Louis F., Jr.	Upshaw, Mr. Harold Curtis
Feldman, Miss Louise M.	Martin, Mr. C. Ed	Wade, Miss Frances
Fitzpatrick, Mr. Arch W.	Maynard, Miss Betty A.	Waldbiser, Miss Ruth J.
Flury, Miss Mildred I.	Mayo, Miss Doris E.	Webster, Miss Nettie E.
Fokes, Mr. William B.	Meiere, Mr. Paul L.	Weeks, Mr. Robert Walden
Fricks, Mr. Roy T.	Merritt, Mrs. Marie W.	Wehunt, Mr. Quillian D.
Gibbs, Miss Doris E.	Mitchell, Miss Nedra V.	White, Mr. Cornelius L.
Greer, Miss Edith V.	Moshkoff, Mr. Gregory S.	Williams, Mr. Robert G.
Griffith, Mr. James M.	Norman, Mr. H. W.	Wilson, Miss Frances C.
Hammond, Miss Mary	Noveck, Mr. Harold	Wilson, Mr. James H.
Harris, Miss Nell C.	Noyes, Mr. W. Wilson, Jr.	Wimberly, Mr. Henry C.
Henderson, Mr. James R.	Osborn, Miss Jeannette M.	Woodcock, Mr. John F.
Henderson, Mr. W. McLendon		Zachry, Mr. Richard A.

## SPECIAL STUDENTS, FALL TERM

Adair, Mr. Hugh	Bean, Mrs. Kate Ruth	Bullard, Mr. Marion G.	Clark, Mr. J. Thomas
Adams, Miss Martha A.	Beckham, Mr. John T.	Burgess, Mr. Max P.	Clarke, Mrs. D. M., Jr.
Adcock, Miss Selma	Bell, Mr. Emory B.	Burkhalter, Mr. Edward H.	Clinkscale, Mr. R. Marshall
Aldredge, Mr. Ernest William	Bishop, Miss Bessie Louise	Burnett, Miss Nellie L.	Clonts, Miss S. Jayn
Allen, Mr. Sidney B.	Black, Mr. W. R.	Burns, Mr. James M.	Cochran, Mr. A. R.
Ames, Mr. Harold L.	Bledsoe, Mr. James A.	Byrd, Mr. James T.	Cochran, Mr. N. Jerome
Anderson, Miss Pauline	Bode, Miss Louise	Byrd, Miss Sara Belle	Cocking, Mr. John D.
Andrew, Mr. E. William	Boyd, Mr. George B.		Cofer, Miss Mary N.
Apperson, Mr. Howard L.	Boyer, Mr. R. Alvin	Callaway, Mr. Samuel R.	Cole, Mr. Clyde F.
Askeew, Mr. John J.	Bozardt, Miss C. Alice	Campbell, Miss Catherine	Conner, Miss Lucy
	Bradshaw, Mr. Jesse A.	Cantrell, Miss Sarah D.	Corley, Mr. Robert H.
Babb, Mr. George B.	Brand, Miss Ethel R.	Carbine, Miss Ruth H.	Cox, Mr. William E.
Babin, Miss Ruth A.	Britt, Miss Annie L.	Cash, Miss Addie E.	Craddock, Miss Mary L.
Ball, Miss Ruby E.	Brown, Mr. Jack T.	Chambers, Mr. Albert L.	Crawford, Mr. John L.
Banister, Miss Nelle M.	Brown, Mr. J. Carlton	Chambers, Miss Helen D.	Crockett, Miss Mary W.
Bankston, Miss Ruth	Brown, Mr. Thomas C.	Chandler, Mr. Clyde W.	Croft, Miss Jane G.
Barber, Mr. W. E.	Browne, Mr. Jack S.	Chaney, Mrs. Lou H.	Crossett, Mr. Jerome H.
Barnett, Mr. Walter E.	Bryan, Mr. Charles W.	Chapman, Miss Ruby	Crossett, Mrs. Jerome H.
Baynes, Miss Mary J.	Bryson, Miss Marion M.	Clark, Mr. Albert Lee	Crump, Mr. W. L.

Cunnard, Mrs. Lucile B.  
 Davis, Miss Jean M.  
 Davis, Mr. Millard S.  
 Dean, Mr. L. M.  
 de Jarnette, Mrs. Tennie S.  
 deLay, Mr. T. O.  
 Dennison, Miss Martha P.  
 Denny, Miss Dorothy  
 Dodd, Mr. James M.  
 Donaldson, Mrs. Gladys R.  
 Dorsey, Mr. C. Albert  
 Drake, Mr. Forrest E.  
 Duffee, Mrs. Hortense  
 Duffey, Miss Marteenaa D.  
 Dunlap, Mr. Barnwell S.  
 Dunn, Miss E. Elizabeth  
 Dunston, Mr. John B.  
 Edens, Miss N. Louise  
 Ellis, Mr. Charles G.  
 Endicott, Mr. Lucian J.  
 England, Mr. Edward P.  
 English, Miss F. Pauline  
 Estes, Miss Kathleen D.  
 Flowers, Mr. Charles E.  
 Foster, Mr. Charles L.  
 Fulcher, Mr. Cliff E.  
 Fuller, Mr. H. Woodrow  
 Gabriel, Mr. J. W.  
 Gaines, Mr. Ernest W.  
 Gammon, Mr. Montague  
 Gardner, Miss Maxine  
 Garner, Mr. Robert A.  
 Gemes, Mr. Carl E.  
 Gershon, Mr. Charles  
 Gibson, Miss Willibel  
 Giles, Mr. W. Dillard  
 Glassman, Mr. Fred  
 Goepper, Miss Angela R.  
 Golden, Miss Rubye A.  
 Goldstein, Mr. Cecil  
 Goudelock, Mrs. Mary B.  
 Graham, Mr. John L.  
 Granade, Mrs. Nina T.  
 Green, Miss Annie Kate  
 Gresham, Mr. James S.  
 Gunby, Mr. Harold B.  
 Guy, Mr. Robert J...  
 Hagood, Miss Anne Glenn  
 Hall, Miss Janie  
 Hall, Miss Mattie Y.  
 Hamilton, Miss Susie G.  
 Hamric, Miss Ester  
 Hancock, Miss Eva  
 Harris, Miss Alta M.  
 Harville, Miss Lucia C.  
 Hawthorne, Mr. Noel  
 Hayes, Miss Irma  
 Hayes, Miss Isabel  
 Hicks, Miss Annie Mae  
 Hicks, Miss Harriett O.  
 Hill, Mr. John S.  
 Hill, Mr. L. J.  
 Hoff, Miss Arlene J.  
 Hoff, Miss Mary Lou  
 Holliday, Mr. Phillip M.  
 Homes, Miss Helen S.  
 Holtzclaw, Mr. Richard  
 Hood, Mr. James E.  
 Hopkins, Mr. James Harrison  
 Howell, Mr. A. S.  
 Howington, Mr. James D.  
 Huff, Mr. William, Jr.  
 Hulsey, Miss Hazel  
 Ivie, Miss D. Ruth  
 Jack, Miss Marion A.  
 Jackson, Mr. Champ C.  
 Jackson, Mr. L. L.  
 Jackson, Miss M. Caroline  
 Jacobs, Miss Hazel  
 Jenkins, Mr. Millard A.  
 Johnson, Miss Bernice P.  
 Johnson, Mr. Ernest C.  
 Johnson, Mr. Lon C.  
 Johnston, Miss Pauline  
 Jones, Mr. Carroll P.  
 Jones, Mr. H. A.  
 Jones, Miss Lillian B.  
 Kamph, Miss Eva  
 Kann, Mr. Edgar W.  
 Kemper, Miss Doris J.  
 Kenimer, Miss Laura  
 Kenney, Miss Dorothy E.  
 Kessler, Mr. Robert H.  
 Kilpatrick, Mr. Edgar G., Jr.  
 King, Miss Alice  
 King, Mr. Leonard A.  
 King, Miss Louise  
 Knott, Miss Mary W.  
 Kothe, Miss Martha L.  
 Krellenstein, Mrs. Frances  
 Land, Miss Maxine  
 Langford, Miss Pearl M.  
 Lasseter, Mrs. J. L.  
 Lawrence, Miss Ethel  
 Layton, Mr. William P.  
 Leard, Miss Ethelyn A.  
 LeHardy, Miss Eugenie  
 Lincoln, Miss Rachel L.  
 Little, Mrs. Maude S.  
 Love, Mr. James S.  
 Love, Mr. William P.  
 Loveless, Mr. J. Harold  
 McCleskey, Miss Martha Joe  
 McCorvey, Mr. David D.  
 McCubbins, Mr. John A., Jr.  
 McDaniel, Miss Clara J.  
 McDonald, Mrs. Rosalie C.  
 McGahee, Mr. James E.  
 McGruder, Mr. W. R.  
 McLarin, Mrs. Dorothy M.  
 McMillan, Mr. George H.  
 MacDougall, Mr. Edward W.  
 Magee, Mr. Russell M.  
 Malpasse, Mr. William H.  
 Marcus, Mr. A. E.  
 Marsh, Mr. W. E.  
 Mathews, Mr. John H.  
 Mathews, Mr. L. C.  
 Mauelshagen, Miss Charlotte B.  
 Miller, Miss Fidelle  
 Mitchell, Miss Luella  
 Mixon, Mrs. Ethel Fletcher  
 Moore, Mrs. Evelyn  
 Moore, Miss Ruth M.  
 Morris, Miss H. Eleanor  
 Morrison, Miss Gladys S.  
 Moses, Miss Mary R.  
 Mowell, Mr. F. Lamar  
 Mulkey, Mr. Raymond A.  
 Murfee, Mr. Russell E.  
 Murphy, Mr. Frank  
 Nichols, Mr. Bill V.  
 O'Shields, Mr. James E.  
 Owen, Miss Inez  
 Pack, Mr. John M.  
 Parks, Mr. Ralph V.  
 Parker, Miss Elizabeth R.  
 Paulk, Miss Frances Allen  
 Payne, Miss Nell  
 Perry, Mrs. L. L.  
 Perry, Mr. Tom S.  
 Perryman, Mr. Chester N.  
 Pittman, Mr. J. T.  
 Porter, Mr. Thomas H.  
 Potts, Miss Vera  
 Procht, Mr. Harry Jacob  
 Raqan, Mr. Bradley E.  
 Raqan, Miss Christine B.  
 Ramey, Miss Mary Ellen  
 Randolph, Mr. John Hayward  
 Reaves, Miss Louise  
 Redding, Miss Anne  
 Reid, Mr. Joseph Wilson  
 Rhamstine, Mr. Calvin L.  
 Richards, Miss LaNelle  
 Richardson, Mr. Edward, Jr.  
 Richardson, Mr. Helen Camp  
 Ringsmith, Mr. Paul A.  
 Riordan, Mr. Daniel J.  
 Razor, Mr. Robert I., Jr.  
 Rosenblatt, Miss Phyllis Mildred  
 Rosensweig, Mr. Paul  
 Ross, Mr. Dwight H.  
 Rowe, Mr. James Thomas, Jr.  
 Rumph, Miss Lois  
 Sanders, Mr. John F.  
 Sanders, Miss Rebecca  
 Sandiford, Mr. Carl  
 Savini, Miss Theresa A.  
 Scarbrough, Miss Elizabeth  
 Scott, Mr. Sam B.  
 Sessions, Miss Bessie Mae  
 Sheldon, Mr. Charles A.  
 Shields, Mr. Louie C.  
 Singleton, Miss Mary  
 Smith, Mr. Charles Leavell  
 Smith, Miss Happy  
 Smith, Mr. Luther A.  
 Smith, Mr. Maurice F.  
 Smith, Mr. Maynard B.  
 Smith, Miss Sara Kate  
 Sparks, Miss Lamar  
 Spires, Mr. Elby S.  
 Stanford, Miss Elizabeth Adele  
 Stokes, Mr. Walter Johnson  
 Stovall, Mr. Glenn Edwin  
 Strother, Mr. Wm. Earle  
 Styles, Miss Myrrium Ellen S.  
 Sudderth, Miss Oliva  
 Suttles, Miss Sarah  
 Swiney, Miss Julia Elvina  
 Talley, Miss Mary Elizabeth  
 Tarpley, Miss M. Elizabeth  
 Tatum, Mr. Hubert Rogers  
 Taylor, Mr. Lamar S.  
 Tedder, Mr. Roberts N.  
 Terry, Miss Virginia Lee  
 Therrell, Mrs. Ruth Aiken  
 Thompson, Mr. Harold  
 Thornton, Mr. Nathaniel A.  
 Toudard, Mr. Henry Clyde  
 Tucker, Miss Sarah  
 Tufts, Miss Barry  
 Turner, Mr. James H.  
 Turner, Mr. Samuel D. Hewlett  
 Tuttle, Mrs. Montague  
 Uelton, Mr. Roi A.  
 Veal, Miss W. Mae  
 Vidal, Mr. John J.  
 Waldrop, Mrs. Juanita A.  
 Walker, Miss Maymi E.  
 Walker, Mr. William J.  
 Wallace, Miss Eugenia  
 Wallace, Miss Lucile  
 Walsh, Mr. James Samuel  
 Ward, Mr. Marion E.  
 Ward, Mr. William J.  
 Welch, Mr. Cooper C.  
 West, Miss Myra E.  
 Westbrook, Miss Audrey  
 White, Mr. Don K.  
 White, Miss E. Louise  
 White, Mr. Harry Lester  
 White, Mrs. Mary Dicks  
 White, Mr. Wilbur James  
 Widincamp, Mr. Frank  
 Wilcox, Mrs. Ferol T.  
 Williams, Mr. James H.  
 Willingham, Mr. Harold S.  
 Wills, Mr. Claude C., Jr.  
 Wilson, Mr. George M.  
 Wilson, Mr. Wm. H.  
 Winfree, Mr. Robert W.  
 Wing, Mr. Henry H.  
 Wing, Miss Martha Christine  
 Withers, Mr. Jerome B.  
 Wood, Mr. James C.  
 Wright, Mr. Fred P.  
 Wyant, Mr. Frank W.  
 Wynn, Mr. Charles C.  
 Young, Mrs. Irene H.  
 Young, Mr. William T.  
 Yow, Mrs. Fay H.



FRESHMEN

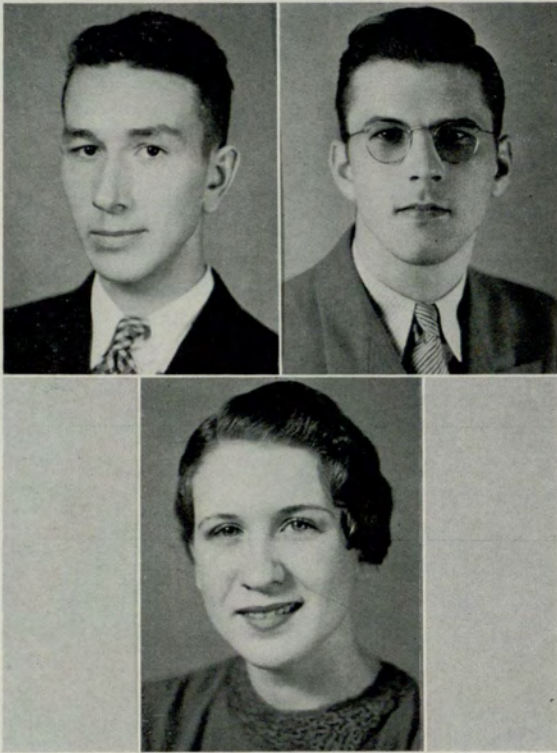

FRESHMAN CLASS OFFICERS

RAY V. HARTWELL  
President

GILBERT M. STOCKTON  
Vice-President

SARA BELLE BYRD  
Secretary and Treasurer





E. W. ALDREDGE  
HELEN B. AUSTIN  
ROBT. L. BICKFORD



RALPH ALVIN BOYER  
LUFRED BROOKS  
LAWRENCE M. BROWN



ALMAND CARROLL  
VIRGINIA CAUDLE  
AUSTIN B. CHASE



JOHN B. CLARK  
J. THOMAS CLARK  
LUCY CONNOR

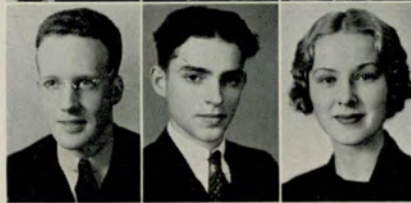

MARTHENA DUFFEY  
L. J. ENDICOTT  
CHARLOTTE FARR



FRANCES FORBES  
JACK FRANK  
KARL E. GEMES



## FRESHMAN STUDENTS, FALL TERM

Abraham, Mr. D. E.  
Adcock, Miss Millie Gene  
Aikens, Mr. Charles H.  
Anderson, Miss Florence  
Austin, Miss Helen B.  
Baker, Miss Catharine P.  
Baldwin, Miss Rose Leigh  
Beckham, Mr. W. S.  
Bell, Miss Julia  
Bickford, Mr. R. L. S.

Bigham, Miss Mary Alice  
Bips, Mr. Max W.  
Blackwell, Miss Margaret E.  
Blackwell, Mr. V. E.  
Blair, Miss E. Ruby  
Bomar, Mr. B. S.  
Bost, Mr. Wm. L.  
Bradshaw, Miss Corenna E.  
Brandes, Mr. James L.  
Bridges, Mr. Howard L., Jr.

Bromberg, Mr. Wm.  
Brooks, Miss S. Lufred  
Brown, Mr. James H.  
Brown, Mr. Lawrence M.  
Brunson, Mrs. Beulah P.  
Buchanan, Mr. Walter A.  
Buffington, Mr. Wm. A.  
Burson, Mr. E. Napier  
Cain, Miss M. Isabel  
Cannon, Miss Carolyn

Caraway, Mr. John D., Jr.  
Carmichael, Mr. Robt. C.  
Carroll, Mr. Almond  
Carter, Miss Hazel  
Caudle, Miss Virginia L.  
Cawthon, Mr. Billy C.  
Chadwick, Mr. W. Ruddell  
Chapman, Mr. Jack M.  
Chase, Mr. Austin B.  
Christian, Miss J. Claire

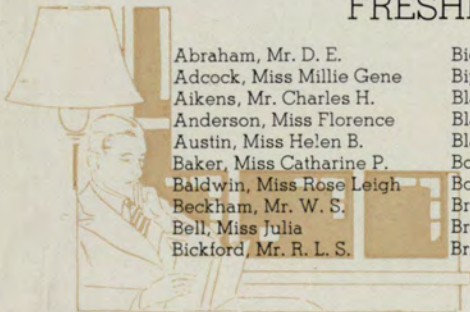



EMILY GREGORY  
MARGARET HAYNES  
JOHN S. HILL



JAMES H. HOPKINS  
RUTH IVIE  
GRAY M. LEDBETTER



SELMAN LEDBETTER  
EUGENIA LEHARDY  
GLADYS LEWIS



ARCHIE L. LINDSEY  
RICHARD MITCHELL  
RAYMOND A. MULKEY



R. E. MURFEE  
DAN. L. MYERS  
CHESTER NEAL PERRYMAN



JIM O'SHIELDS  
CHRISTINE B. RAGAN  
JEAN RAPER

Clark, Mr. John B.  
Clark, Mr. Paul F.  
Clarke, Mr. D. M., Jr.  
Climmer, Miss Doris E.  
Cohen, Mr. Bernard W.  
Cohen, Miss Margaret L.  
Cole, Mr. R. Maurice  
Coleman, Mr. Jack Dee  
Collins, Miss Eugenia  
Combs, Miss Evelyn G.

Cook, Mr. Fred E.  
Crabbe, Mr. Kenneth C.  
Craven, Mr. V. J.  
Crawford, Mr. Rufus L.  
Cromer, Miss Grace E.  
Curran, Miss Bessie  
Curran, Miss Louise A.  
Dalton, Mr. Robert T.  
Darby, Mr. G. Clifton  
Davis, Mr. James H.

Davis, Miss Ruth  
Denning, Miss Martha E.  
Diamond, Miss Lena  
Dickson, Mr. James H., Jr.  
Dodson, Mr. Russell W.  
Doyal, Mr. R. Eugene  
Driskell, Mr. Jack R.  
Durham, Mr. Griggs W.  
Ellington, Mr. Jack H.  
Erb, Miss Florrie Lee

Evans, Mr. W. Terry  
Eve, Mr. Embry B.  
Farr, Miss Charlotte  
Farson, Miss M. Eleanor  
Ferguson, Miss Mildred L.  
Fessenden, Mr. F. T.  
Fife, Mr. William M.  
Forbes, Miss Frances M.  
Frank, Mr. John H.  
Franklin, Mr. J. Hiram

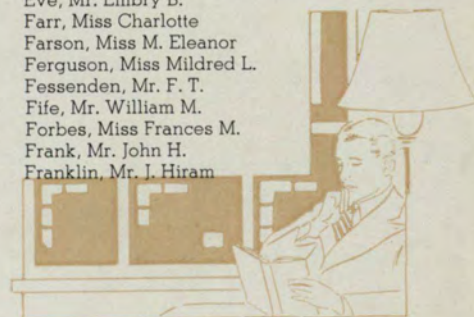



FRANK RIMER  
CARL SANDIFORD  
JACK L. SHANER



HENRY T. SMITH  
JANE M. SPARKS  
RAYMOND W. STANLEY



ARTHUR P. STANTON  
MYRRIUM STYLES  
DOROTHY TERRELL



W. C. THOMPSON, JR.  
SARAH TUCKER  
MAYMI E. WALKER



WILLIAM J. WALKER  
EUGENIA WALLACE  
E. LOUISE WHITE



ALLEN B. WILSON  
RAYMOND C. WILSON  
LYCY ANN WOOLF



Freeman, Miss Eva Vance  
Freeman, Mr. Percy L.  
Fricks, Mr. E. H.  
Gardner, Mr. Joel C.  
George, Miss Margaret  
Gibson, Miss Claire  
Gibson, Mr. John L.  
Gilson, Mr. John A.  
Glassman, Miss Anne H.  
Gleaton, Mr. Hutton H.

Goldstein, Miss Harriet  
Granade, Mr. Jack W.  
Gregory, Miss Emily E.  
Gregory, Mr. Francis S.  
Hale, Miss Mary Anne  
Hamilton Miss M. Catherine  
Hanes, Miss Margaret I.  
Haney, Mr. Walter P.  
Harris, Mr. Clifford L.  
Harris, Mr. Julius B.

Hartwell, Mr. R. V., Jr.  
Hassler, Mr. S. W., Jr.  
Haverfield, Mr. William M.  
Hawkins, Mr. G. Nolan  
Hayes, Miss Betty  
Hayes, Mr. E. William  
Head, Miss M. Virginia  
Hearn, Mr. J. Thurmond  
Heaton, Miss Helen  
Hegwood, Mr. L. Frank

Henderson, Mr. Charles W.  
Hogg, Mr. John E.  
Huie, Mr. Robert M.  
Hulsey, Miss Alfa  
Humber, Mr. J. Braxton  
Jackson, Mr. R. Frank  
James, Mr. Powell  
Jenkins, Miss Lois Edith  
Jernigan, Mr. Richard G.  
Johnson, Miss Mary E.

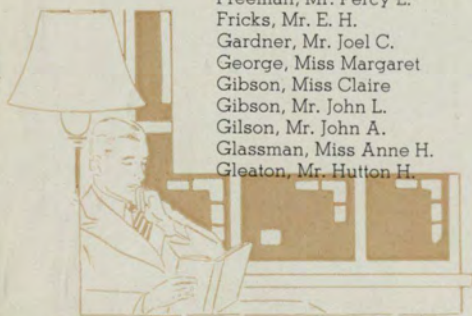

Johnson, Mr. Thomas L.  
 Jordan, Mr. William T., Jr.  
 Kirkpatrick, Mr. W. S., Jr.  
 Kirtley, Mr. J. Milton  
 Lane, Mr. Thomas L.  
 Lansdell, Mr. William E.  
 Layfield, Mr. Zack T.  
 Ledbetter, Mr. Gray M.  
 Ledbetter, Mr. Selman A.  
 LeFevre, Miss Nelda L.  
 Lewis, Miss Gladys A.  
 Lindsey, Mr. A. L.  
 McCormell, Mrs. Belle Rogers  
 McGee, Mr. Eugene O.  
 McGinty, Mr. Philip L.  
 McIntyre, Miss Prentiss  
 McMichael, Mr. Robert T.  
 Marchman, Miss Frances C.  
 Maxter, Miss Rose  
 Merck, Miss Marie  
 Miller, Mr. Robert B.  
 Mitchell, Mrs. John D.  
 Mitchell, Mr. Kyle Ben, Jr.  
 Mitchell, Mr. Richard O.  
 Mitchell, Mr. Stephen E.  
 Montgomery, Mr. Charles  
 Morande, Mr. August D.  
 Morris, Mr. William  
 Morris, Miss Irene L.  
 Mozley, Miss Martha

Murphy, Mr. John E., Jr.  
 Murrah, Mr. Albert S.  
 Nalley, Mr. Tom L.  
 Newberry, Mr. Pat  
 Newman, Miss Dorris A.  
 Newman, Mr. Herman  
 Oelsner, Mr. Julius  
 Olson, Mr. M. A.  
 Orr, Mr. Sam J.  
 Overbay, Mr. Paul L.  
 Parker, Miss Sarah Bess  
 Parris, Mr. T. B.  
 Patterson, Mr. Frank  
 Parrish, Mr. John W.  
 Patterson, Miss Mary Emma  
 Perrin, Mr. Fred  
 Perry, Mr. Norman  
 Phillips, Mr. Paul S.  
 Pierce, Miss Elizabeth Hogan  
 Purdie, Mr. Douglas H.  
 Purdie, Miss Hazel  
 Ramsden, Miss Elsen Elizabeth  
 Raper, Miss Esther Jeanette  
 Rapier, Miss Regina C.  
 Reese, Miss Mary Frances  
 Rhyne, Mr. Joe S.  
 Riden, Mr. Louis O.  
 Rimer, Mr. Frank Dixon, Jr.  
 Roberts, Miss Mary Elizabeth

Rodbell, Mr. Leonard  
 Rodgers, Miss Ruth Ann  
 Rogers, Mr. Robert Jackson, Jr.  
 Rudd, Mr. Wortley Fuller  
 Rudisill, Miss Fannie A.  
 Sanders, Miss Ruby Frances  
 Sanders, Miss Ruth Mavis  
 Sandifer, Miss M. Washington  
 Sasser, Mr. Roy C.  
 Scott, Mr. Edgar Thomas  
 Shaner, Mr. John J.  
 Sheffield, Mr. Walter  
 Shewmake, Miss Elizabeth  
 Smith, Mr. Bernard Leon  
 Smith, Mr. George Edwin  
 Smith, Mr. Henry T.  
 Smith, Miss Martha D.  
 Sockwell, Mr. Roy W.  
 Sollar, Mr. James J., Jr.  
 Sower, Mr. Otho G., Jr.  
 Sparks, Miss Jane Marie  
 Spradling, Miss Myrtle Lucile  
 Stanley, Mr. Raymond Wallace  
 Stanton, Mr. Arthur P.  
 Steinhauer, Mr. Roy Eugene  
 Stillman, Mr. Leo, Jr.  
 Stockton, Mr. Gilbert M.  
 Styring, Mr. H. Earl  
 Suttles, Miss Emily F.

Terrell, Mrs. Dorothy M.  
 Thompson, Mr. Ralph W.  
 Thompson, Mr. Walter C.  
 Tisinger, Mr. George Harrison  
 Travis, Mr. Erwin Lymwood  
 Travis, Mr. Ralph C.  
 Trippe, Mr. Albert Roy  
 Vaughn, Mr. Morgan Dixon  
 Vinson, Mr. Joseph C.  
 Voight, Miss Rossie  
 Volberg, Mr. Frederick L.  
 Warnock, Mr. Ford N.  
 West, Miss Rosalyn C.  
 Whitney, Mr. Wm. Leonard  
 Wiley, Mr. James T.  
 Williams, Miss Dorothy E.  
 Williams, Mr. M. E.  
 Williams, Miss Nellie E.  
 Williams, Mr. Thurmond V., Jr.  
 Williams, Mr. W. M.  
 Williamson, Mr. Gabriel C.  
 Willingham, Miss Mary B.  
 Wilson, Mr. Allen Bell  
 Wilson, Mr. Raymond C.  
 Wilson, Miss Ruby G.  
 Wolbe, Mr. Manuel  
 Wolf, Miss Lucy Ann  
 Wright, Mr. Augustus B.  
 Wright, Miss Mary E.  
 Zipperman, Mr. Louis A.

## FRESHMAN STUDENTS, WINTER TERM

Adkins, Miss Ursula A.  
 Baker, Miss Sara B.  
 Barry, Miss Mary C.  
 Benefield, Mr. Jess G., Jr.  
 Benfield, Mr. Lowell V.  
 Blackstone, Miss Frances A.  
 Brown, Mr. William B.  
 Cain, Miss Gertrude E.  
 Casteel, Mr. Robert E.

Daughtry, Mr. Willard E.  
 Davison, Mr. Hillman C.  
 Driver, Mr. Arnold J.  
 Edmondson, Mr. Leslie G.  
 Eidson, Mr. Tom M.  
 Ferguson, Mr. John A.  
 Gilstrap, Miss Margaret C.  
 Jenkins, Miss Lois Edith  
 Jones, Miss Geraldine

Jones, Miss W. Lenora  
 Kelly, Miss Opal  
 Leach, Miss Reba E.  
 McConnell, Miss Edythe Lou  
 McGuire, Mr. James M.  
 Matthews, Mr. J. Braxton  
 Mossman, Miss Libby  
 Pettway, Mr. Ralph B.  
 Pilcher, Mr. Lawrence G.

Schutte, Mr. A. Herbert  
 Shannon, Mr. H. Bascom, Jr.  
 Shaw, Mr. Dewey E.  
 Stephenson, Miss Evelyn  
 Stipe, Miss Edna  
 Wilson, Mr. Thomas S.  
 Wooten, Mr. Willie D.  
 Wright, Mr. Iverson L.  
 Young, Mr. Arthur R., Jr.

## SPECIAL STUDENTS, WINTER TERM

Almand, Miss Mary G.  
 Amato, Mr. Jackie  
 Baker, Mr. Charles E.  
 Barnes, Miss Inez Amelia  
 Bennett, Miss Mary Leanora  
 Boon, Mr. Laurence W.  
 Booth, Mr. Rodney E.  
 Brenan, Mr. Jack T.  
 Bromley, Mr. Harry A.  
 Brookshire, Mr. Branson J.  
 Bugg, Miss Pansy L.  
 Callaway, Mr. John R.  
 Callaway, Miss Sarah  
 Cash, Miss Pauline  
 Carreker, Mr. Homer B.  
 Collier, Miss Mary E.  
 Dale, Miss Leona H.  
 Dillard, Miss Virginia L.  
 Dorsey, Mr. C. A.  
 Dozier, Mr. Edwin L.  
 Duncan, Miss Caroline G.  
 Fincher, Mrs. Martha P.  
 Flury, Mr. Edwin P.  
 Foster, Miss Margaret W.  
 Fouché, Miss Helen  
 Gabrels, Mr. Wilton R.  
 Gardner, Mr. Joe G.

George, Miss Helen L.  
 Glass, Miss Nan  
 Gilstrap, Miss Margaret C.  
 Gibson, Miss Ethel Martin  
 Hatcher, Mrs. Eleanor J.  
 Haynes, Mr. John B.  
 Henry, Miss Louise M.  
 Higgins, Mr. John M.  
 Hill, Miss Louise  
 Hinton, Miss Una  
 Hopson, Miss Elizabeth L.  
 Hopson, Miss Evelyn M.  
 Huckabee, Mrs. J. B.  
 Hunt, Miss Mary K.  
 Ireland, Miss Gertrude M.  
 Johnson, Miss Sue B.  
 Jonnston, Mr. Edwin D.  
 Karst, Mr. William S.  
 Lacher, Mr. Franz J.  
 Leard, Miss Josephine E.  
 Lewis, Mrs. Thomas  
 Lide, Miss Valree  
 Lincoln, Miss Rachel L.  
 Livingston, Mr. Harvey L.  
 McCartney, Miss Chrystine D.  
 McDonald, Miss Bessie Kate  
 McGriff, Mrs. Lois Highnote

McKinney, Mrs. Ruth D.  
 McNair, Mr. D. Gene  
 McWhorter, Miss Margaret E.  
 Mayer, Mrs. S. F.  
 Meyer, Mr. Sam  
 Moore, Mr. Wiley L., Jr.  
 Morgan, Mrs. J. M.  
 Morris, Mr. Albert C., Jr.  
 Nance, Miss Ora Lee  
 Newman, Mr. Sydney M.  
 Peck, Mr. Robert Earl  
 Perkins, Mr. Maurice L.  
 Phillips, Mr. Edmund P.  
 Pickens, Miss Lois G.  
 Porch, Mr. T. Collier  
 Postol, Mr. Joseph Max  
 Pugmire, Miss Meriel G.  
 Radway, Mrs. Julia C.  
 Raines, Miss Della M.  
 Rainwater, Mrs. Pennie L.  
 Reed, Mr. Cecil A.  
 Reynolds, Mr. J. Aubrey  
 Roberts, Miss Patricia  
 Robinson, Mr. Douglas B.  
 Rogers, Mr. Paul T.  
 Scarbrough, Miss Juanita  
 Sharp, Mr. Henry W.

Spratt, Mr. Henry G.  
 Spurlin, Miss Helen  
 Stapleton, Miss S. Anne  
 Stewart, Mrs. Reba W.  
 Stockard, Mr. Cecil R.  
 Stowe, Miss Voncile  
 Suttles, Miss Alma  
 Swenson, Mr. C. A.  
 Taffel, Miss Anne  
 Thompson, Mrs. Elizabeth R.  
 Turner, Miss Sybil E.  
 Turner, Mr. Thomas A.  
 Vickery, Mrs. Ruth J.  
 Walker, Miss Murdock  
 Wallace, Miss Margaret R.  
 Warr, Mr. Clifford M.  
 Wansley, Mr. Hal B.  
 Watson, Miss Sally V.  
 Wells, Miss Josephine  
 Whately, Miss Naomi  
 White, Mr. Henry M.  
 Williams, Miss Dorothy R.  
 Wilson, Mr. Ross  
 Woodburn, Miss Chrystine  
 Zimmer, Miss Ruth  
 Zimmerman, Mr. Clifford B.

## IRREGULAR STUDENTS

Collins, Miss Julia M.

Johnson, Miss E. Tallulah

Longmire, Miss Amelia L.

Peits, Mr. Lawrence Albert

Watkins, Mr. James



# BOOK THREE

# ACTIVITIES







## The Student Council

The Student Council was organized to coordinate class activities and to encourage a class understanding between students and faculty.

FRANCIS M. OSTEEN  
President

LLOYD C. GINN  
Vice-President

ROBERT KIMSEY  
Secretary

RAY HARTWELL  
Treasurer



FRANCIS M. OSTEEN  
President Student Body

### SENIORS

George Wing  
Thornton Flannigan  
Dean E. Dreyer

### JUNIORS

James Lacher  
Lloyd C. Ginn  
Robert Kimsey

### PRE-JUNIORS

Robert C. Lowe, Jr.  
William Powell  
Scott Blackstock

### SOPHOMORES

Carl Pruet  
Albert Lee  
James Griffith

### FRESHMEN

Ray Hartwell  
John Hill  
Jean Raper

### PUBLICATIONS

James Lacher  
"NOCTURNE"  
C. Ed Martin  
"EVENING SIGNAL"



Dreyer, Flannigan, Ginn, Griffith, Hartwell

Kimsey, Lacher, Lee, Lowe, Martin.

Pruett, Powell, Raper, Robertson, Wing.

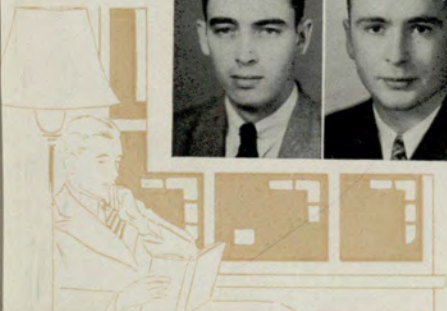

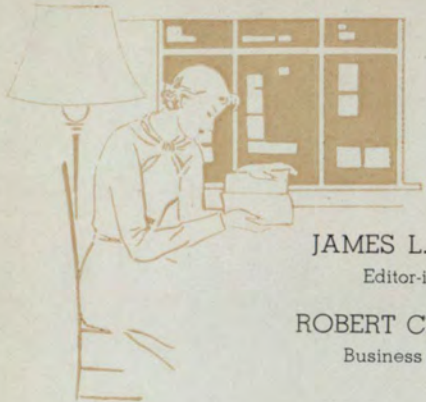

JAMES L. LACHER  
Editor-in-Chief

ROBERT C. LOWE, JR.  
Business Manager

EDITORIAL STAFF

MILDRED FLURY  
Associate Editor

Dean Dreyer  
A. D. Gregory  
Ewell Y. Jackson  
Hilda Jackson  
Francis M. Osteen  
Thomas Seals

Nell Shropshire  
Jack Turner  
Geo. Wing  
Carl Herbig  
Peggy Brooks  
Virginia Caudle  
Charles G. Swinford

*The Nocturne*



BUSINESS STAFF

JULIUS LENNARD  
Associate Business Manager

W. A. Lee, Jr.  
Jack Chapman  
William Powell

Elizabeth Bridges  
Jo Taylor



Keen, Bridges, Chapman,  
Dreyer, Flury.

Gregory, Jackson, Jackson, Len-  
nard, Lee.

Osteen, Powell, Seals, Swin-  
ford, Shropshire.

Taylor, Turner, Wing, Brooks,  
Caudle.

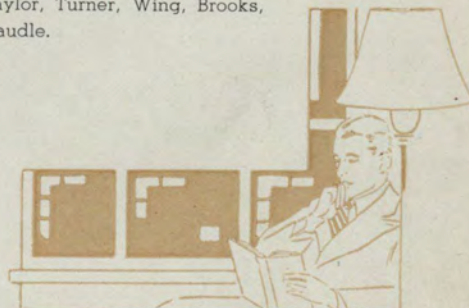

# The Evening Signal

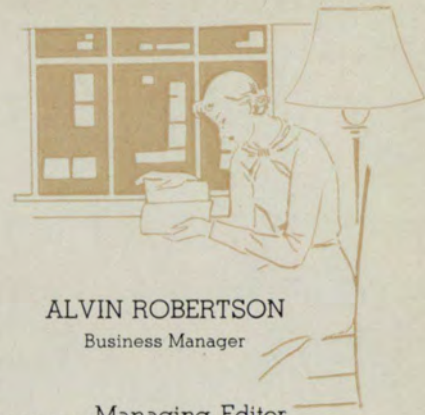

C. ED. MARTIN  
Editor-in-Chief

ALVIN ROBERTSON  
Business Manager

JAMES MCGUIRE.....Managing Editor  
W. E. KIRKPATRICK.....Asst. Managing Editor  
DEAN DREYER.....Art Editor

## EDITORIAL STAFF

LOWELL WHITE                      MILDRED FLURY  
CHARLTON WIMBERLY          RALPH MOOR  
Associate Editors

## STAFF ASSISTANTS

Ray Hartwell	Jo Taylor
Gilbert Stockton	Eleanor Davis
Jon Taliaferro	Frances Starr
Cecil Goldstein	Tom Kingston
O'Connell Dougherty	Dorothy Guy
E. J. Barber	Frances Davidson
Kenneth Crabbe	Geo. Wing
McDougald Evans	Robert C. Lowe, Jr.
Embry P. Eve, Jr.	

## BUSINESS STAFF

WILLIAM POWELL  
Asst. Business Manager

## STAFF ASSISTANTS

Lloyd Ginn	H. T. Smith
Ordry Palmer	G. Geinhardt
Margret Cohen	Jack Beckham
Thornton Flanigan	C. V. Ray
Rossie Voight	Phil Shuttleworth
R. Christopher	Frank Patterson

## FACULTY ADVISORY BOARD

C. Keen                      E. H. Folk  
W. C. Cantrell

Dougherty, Dreyer, Evans,  
Flanigan, Flury.

Guy, Kingston, Lowe, Mc-  
Guire, Moor.

Palmer, Powell, Ray, Rein-  
hardt, Shuttleworth.

Starr, Taliaferro, Taylor.

Wimberly, White, Wing.

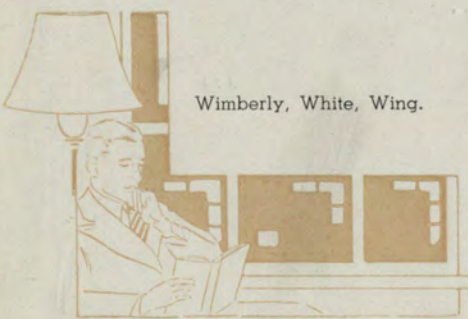



## *Inter-Fraternity Council*

The purpose of the Inter-Fraternity Council is to guide the various organization activities of the school, particularly with reference to dates for functions and to promote a close and harmonious affiliation among the clubs, societies, fraternities, and sororities of the University System of Georgia Evening School.

### Officers

GEORGE WING.....President  
MILDRED FLURY.....Vice-President  
ELIZABETH CURTIS.....Secretary-Treasurer



# Inter-Fraternity Council



## Representatives

Alpha Kappa Psi.....	Kenneth Moss, Tom Seals
Comet Club.....	Carolyn Hogue, Mildred Flury
Crimson Key.....	McDougald Evans, Eleanor Davis
Delta Kappa.....	Jon Taliaferro, Carl Herbig
Delta Lambda Sigma.....	Dorothy Guy, Elizabeth Bridges
Delta Sigma Pi.....	Lucian Gravitt, George Wing
Faculty.....	Dr. Geo. Sparks, T. M. McClellan
Hilarian Club.....	Marcia Baker, Katherine Belle Isle
Literary Guild.....	Robert Lowe, Ed. Martin
Phi Chi Theta.....	Elizabeth Curtis, Virginia Dance
Playcrafters.....	Dean Dreyer, James McGuire
Speakers Club.....	A. D. Gregory, E. E. Trulove
Student Council.....	Bob Kimsey, James Griffith
Theta Xi Zeta.....	Lowell White, Julian Price
Venetian Club.....	Culver Caraway, Albert Clark
Intra-Mural Key.....	E. Y. Jackson, Ralph C. Moor

Baker, Belle Isle, Bridges, Caraway, Clark, Curtis, Dance.



Davis, Dreyer, Evans, Flury, Gravitt, Gregory, Griffith.



Guy, Herbig, Hogue, Kimsey, Lowe, McGuire, Martin.



Moss, Moor, Seals, Taliaferro, Trulove, White, Wing.





# *Delta Mu Delta*

Founded New York University, November, 1913

## THETA CHAPTER

Installed June 9, 1931



The object of Delta Mu Delta is to promote higher scholarship in the training for business and to recognize and reward scholastic attainment in commercial studies.

### Officers

FRANCIS OSTEN . . . . . President  
HARRY GAULT . . . . . Vice-President  
ELIZABETH CURTIS . . . . . Assistant Secretary and Acting Treasurer  
NOAH WARREN . . . . . Faculty Secretary-Treasurer  
PROF. FRED B. WENN . . . . . Honorary Member





# Delta Mu Delta

## Members

1935

LAMAR G. BAKER  
ELIZABETH CURTIS  
REUBEN G. CRIMM

TED J. WHITEHEAD

FRANCIS M. OSTEEN  
MAURICE STRICKLAND  
ROBERT STRICKLAND

1934

MILDRED CHESTNUTT BROWN  
FRANCIS DUGGAN  
J. W. GOLDSMITH

R. L. RIVERS

M. D. HARPER, JR.  
GEORGE MANNERS  
ANTHA MULKEY

1933

N. E. BOSWELL  
F. C. BRANDES

B. F. WELLS, JR.

CATHERINE MARTIN DUGGAN  
HOWARD B. JOHNSON

1932

T. W. DUNCAN  
J. HARRY GAULT

MARGARET LLOYD  
RUTH ROGERS

1931

FAY ALLEN  
W. W. AYCOCK  
E. H. BISHOP  
MARY CHEATHAM BUCCHOLZ  
R. G. CARLSEN  
L. C. EVANS  
RICHARD HILLS  
JOHN JANOULIS  
H. C. KITCHENS  
C. ROY MCCORMACK

GEORGE E. PARKER  
NORMAN E. PETTIS  
JOHN M. REED, JR.  
H. L. ROBINSON  
C. S. SPINKS  
BERNARD SUTTLER, JR.  
M. GUY SWANSON  
M. W. SWINT  
C. T. ZELLNER  
J. W. ZUBER, JR.

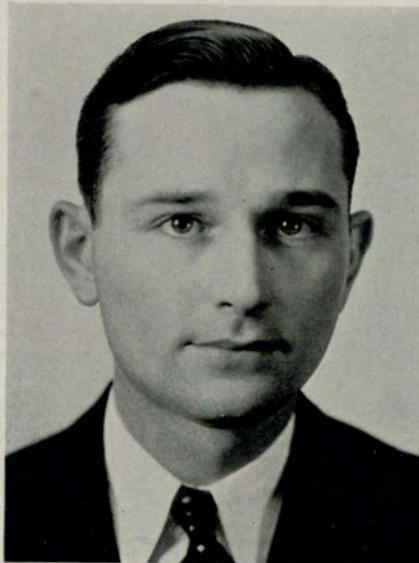

OSTEEN, CURTIS





# *Theta Xi Zeta*

(Owls Club)

Founded Evening School November 20, 1924



The purpose is to honor those men who have taken an active interest in the welfare and activities of the Evening School; to honor those men who have attained a scholastic average of eighty or above at the completion of at least two years of degree work at the Evening School; to promote better fellowship by taking an active part in making new men acquainted; to encourage and promote any objective whereby the Evening School may be benefited.

## Officers

LOWELL M. WHITE.....President  
EWELL Y. JACKSON.....Vice-President  
DONALD B. CLEGG.....Secretary  
ELMER E. TRULOVE.....Treasurer





## Theta Xi Zeta

### Members

ERNEST J. BARBER  
ALBERT CLARK  
DONALD B. CLEGG  
A. D. GREGORY, JR.  
EWEELL Y. JACKSON  
S. K. JOHNSON  
ROBERT KIMSEY

ROBERT C. LOWE, JR.  
ED MARTIN  
FRANCIS M. OSTEEEN  
JULIAN PRICE  
THOMAS SEALS  
ELMER E. TRULOVE  
LOWELL M. WHITE

Barber, Clark, Clegg, Gregory,  
Jackson.



Johnson, Kimsey, Lowe, Mar-  
tin, Osteen.



Seals, Trulove, White.





## *Intra-Mural Key*

Founded Evening School November 7, 1934

A fraternity organized to promote: A closer understanding and cooperative spirit among the students, and between the student body and school administration; an aspiration for greater intellectual achievements; a study of student problems to the end that all student life may be enriched, and the progress and the best interest of the University System of Georgia Evening School, in which this organization is founded, may be stimulated and promoted.

### Officers

LLOYD C. GINN.....	President
PHILIP J. SHUTTLEWORTH.....	Vice-President
RALPH C. MOOR.....	Secretary
JOE L. STRADLEY.....	Treasurer



# *Intra-Mural Key*

## Members

ERNEST J. BARBER  
DEAN E. DREYER  
J. THORNTON FLANIGAN  
J. RALPH GIBSON  
LLOYD C. GINN  
CARL A. HERBIG  
CLARENCE H. HILL  
EWELL Y. JACKSON  
HOWARD B. JOHNSON  
S. K. JOHNSON  
ROBERT B. KIMSEY

JAMES L. LACHER  
ROBERT C. LOWE, JR.  
GEORGE E. MANNERS  
CHARLES S. MCKAGEN  
RALPH C. MOOR  
BEN OVERSTREET  
PHILIP J. SHUTTLEWORTH  
JOE L. STRADLEY  
ROBERT H. STRICKLAND  
ELMER TRUELOVE  
LEWIS M. WHITE

GEORGE WING

## Faculty Members

DR. GEORGE M. SPARKS, Director

MR. T. M. MCCLELLAN, Registrar

Dreyer, Flanigan, Ginn, Jackson.



Kimsey, Moor, Shuttleworth.



Stradley, Trulove.

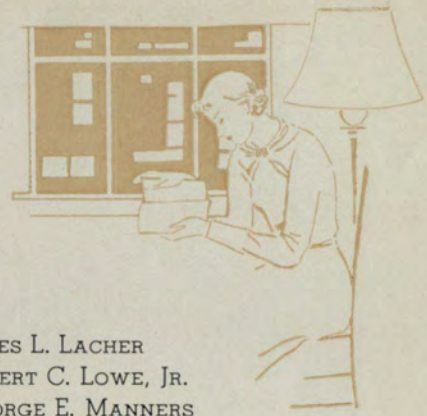



## *Crimson Key*

Founded Evening School January, 1935

To promote a closer understanding between the Administration and the students of the Evening School, and to cooperate with the faculty and other organizations of the school to the end that there may be fostered and maintained the highest standards of scholarship, social activities, and moral ideals among the women students.

### Officers

NEDRA TYRE.....President  
NORMA JOHNSON.....Vice-President  
EDNA PAYNE COOPER.....Secretary-Treasurer





# Crimson Key

## Members

KATHERINE BELLE ISLE  
 EDNA PAYNE COOPER  
 ELIZABETH CURTIS  
 ELEANOR DAVIS  
 McDUGALD EVANS  
 DOROTHY GUY  
 HILDA JACKSON  
 NORMA JOHNSON

PAULINE MARTIN  
 MARION MAYS  
 JEANETTE TOPHAM  
 NEDRA TYRE  
 MARY HAMMOND  
 HELEN PITTMAN  
 MINNIE TOPHAM

Cooper, Davis, Evans, Guy.



Hammond, Jackson.



Johnson, Mays, Pittman, Tyre.



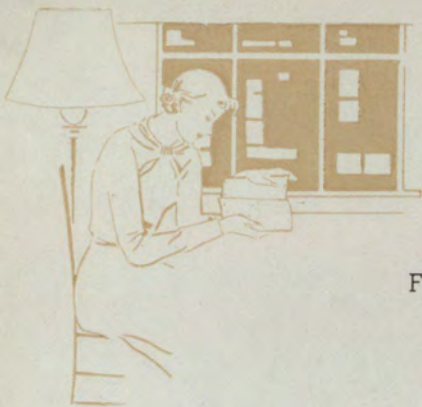

# Alpha Kappa Psi

Professional Fraternity in Commerce  
 Founded New York University, October 5, 1904

## PI CHAPTER

Installed November 27, 1917



COLORS.....Navy Blue and Gold  
 FLOWERS .....Yellow Rose  
 PUBLICATION.....The Alpha Kappa Psi Diary  
 LOCAL PUBLICATION.....The Pilot

The objects of this Fraternity shall be to further the individual welfare of its members; to foster scientific research in the fields of commerce, accounts and finance; to educate the public to appreciate and demand higher ideals therein; and to promote and advance in institutions of collegiate rank courses leading to degrees in Business Administration.

### Officers

S. K. JOHNSON.....President  
 KENNETH J. MOSS.....Vice-President  
 THOMAS A. SEALS.....Secretary  
 JULIUS M. LENNARD, JR.....Treasurer  
 CULVER CARAWAY.....Master of Rituals  
 JACK B. TURNER.....Diary Correspondent  
 JULIAN PRICE.....Deputy Councilor  
 JEROME S. Wing.....Division Councilor  
 RICHARD A. HILLS.....District Councilor





# Alpha Kappa Psi

## Members

ERNEST J. BARBER  
WALTER R. BENSON  
CULVER CARAWAY  
J. WILSON CASH  
ROBERT H. CLARK  
O'CONNELL DOUGHERTY  
JOHN R. DRISKELL  
ROY T. FRICKS  
EUGENE HICKMAN, JR.  
CLARENCE H. HILL

JOHN L. HOFFMAN  
EVANDER J. JACKSON  
EWELL Y. JACKSON  
MILLARD A. JENKINS  
S. K. JOHNSON  
JOSEPH A. JOHNSTON, JR.  
W. ALBERT LEE, JR.  
JULIUS M. LENNARD, JR.  
GUY J. LICHLYTER  
ROBERT C. LOWE, JR.  
RALPH C. MOOR

KENNETH J. MOSS  
H. GRADY PIERCE, JR.  
WILLIAM A. POWELL  
JULIAN PRICE  
LEWIS RIDEN  
THOMAS L. REILLY  
EARL D. SAVILLE  
THOMAS A. SEALS  
H. EARL STYRING  
JACK B. TURNER

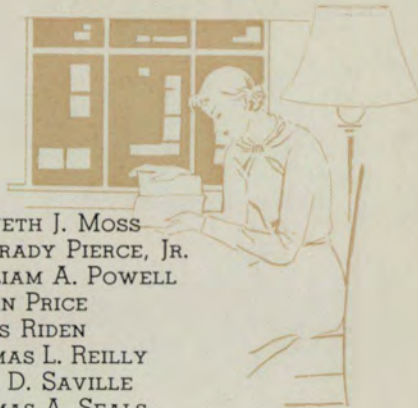

## Pledges

DR. ELMER G. CAMPBELL  
JOHN D. CARAWAY, JR.\*  
LOUIS W. CORRIGAN  
JAMES H. DICKSON, JR.\*  
KARL E. GEMES  
RAY V. HARTWELL  
JOHN S. HILL

HUGH JORDAN  
ARCHIE L. LINDSEY  
WILLIAM P. LOVE  
LOUIE F. MARSH, JR.\*  
CHARLES B. MONTGOMERY  
WILLIAM NORMAN  
FRANK RIMER, JR.\*

PHILIP J. SHUTTLEWORTH\*  
HENRY T. SMITH  
RAYMOND W. STANLEY  
ARTHUR P. STANTON\*  
GILBERT M. STOCKTON\*  
LAMAR TAYLOR  
WILLIAM T. YOUNG

\* Initiated February 16, 1936.

Barber, Benson, Campbell,  
Caraway, Cash, Clark, Corri-  
gan.



Dougherty, Driskell, Fricks,  
Hickman, Hill, Hoffman, Jack-  
son, E. J.



Jackson, E. Y., Jenkins, John-  
son, Johnston, Jones, Lee,  
Lennard.



Lowe, Moor, Moss, Norman,  
Pierce, Powell, Price.



Reilly, Riden, Rimer, Saville,  
Seals, Shuttleworth, Stanley.



Stanton, Stockton, Styring,  
Turner.

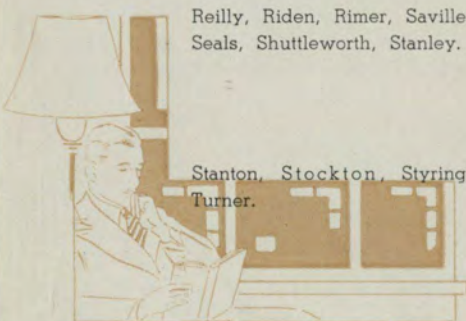

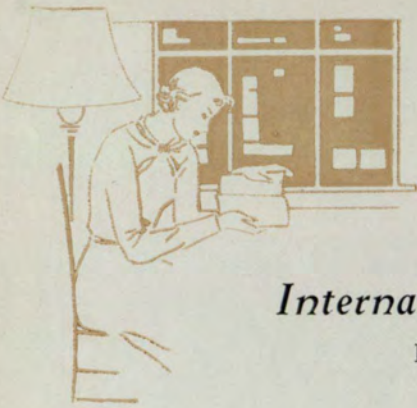

# International Fraternity of Delta Sigma Pi

Founded New York University November 7, 1907

## KAPPA CHAPTER

Installed March 12, 1921



COLORS.....Old Gold and Royal Purple  
 FLOWER.....Red Rose  
 INTERNATIONAL PUBLICATION.....The Deltasig  
 LOCAL PUBLICATION.....Kappa Life

A fraternity organized to foster the study of business in universities; to encourage scholarship and the association of students for their mutual advancement by research and practice; to promote closer affiliation between the commercial world and students of commerce and to further a higher standard of commercial ethics and culture and the civic and commercial welfare of the community.

### Officers

ELMER E. TRULOVE.....Head Master  
 ALBERT P. CLARK.....Senior Warden  
 W. SCOTT BLACKSTOCK.....Junior Warden  
 W. ELWOOD AMOS.....Treasurer  
 OSCAR B. CORNELIUS.....Scribe  
 WILLIAM B. JACKSON.....Historian  
 JACK L. CHAPMAN.....Master of Ceremonies  
 CHARLES G. SWINFORD.....Master of Festivities



# International Fraternity of Delta Sigma Pi

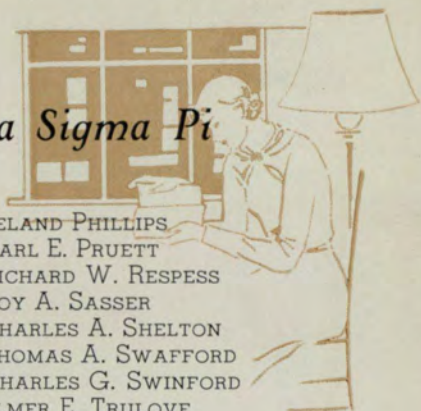

## Members

W. ELWOOD AMOS  
 W. SCOTT BLACKSTOCK  
 JAMES H. BROWN  
 THOMAS E. BRIDGES, JR.  
 WALTER A. BUCHANAN  
 JACK L. CHAPMAN  
 AUSTIN B. CHASE  
 ALBERT P. CLARK  
 DONALD B. CLEGG  
 OSCAR B. CORNELIUS  
 V. JACKSON CRAVEN  
 LUCIAN GRAVITT  
 A. D. GREGORY, JR.

JOHN M. GREGORY  
 JAMES M. GRIFFITH  
 ERNEST W. HAYS  
 JAMES HENDERSON  
 JAMES HERREN  
 WILLIAM B. JACKSON  
 ROBERT B. KIMSEY  
 JAMES L. LACHER  
 C. ED MARTIN  
 JOHN WESLEY MARTIN  
 WILEY L. MOORE, JR.  
 FRANCIS M. OSTEN

LELAND PHILLIPS  
 CARL E. PRUETT  
 RICHARD W. RESPESSE  
 ROY A. SASSER  
 CHARLES A. SHELTON  
 THOMAS A. SWAFFORD  
 CHARLES G. SWINFORD  
 ELMER E. TRULOVE  
 HARRY T. WELLS  
 CHARLTON WIMBERLY  
 LOWELL M. WHITE  
 GEORGE WING

## Faculty Members

H. E. DENNISON

C. D. KEEN

## Pledges

MAX BIPS  
 VANCE L. BRIGMAN, JR.  
 LAWRENCE BROWN  
 THOBEN ELROD  
 EMBRY P. EVE, JR.

THOMAS G. HILL  
 HARRISON HOPKINS  
 THOMAS E. LANE  
 WALTER C. THOMPSON  
 RICHARD A. ZACHRY

Amos, Bips, Blackstock,  
 Bridges, Buchanan, Chapman.



Chase, Clark, Clark, Clegg,  
 Cornelius, Craven.



Ginn, Gravitt, Gregory, A. D.,  
 Gregory, J. M., Griffith, Jack-  
 son.



Kimsey, Lacher, Lane, Martin,  
 Osteen, Phillips.



Pruett, Respass, Swafford,  
 Swinford, Trulove, Wells.



White, Wimberly, Wing.

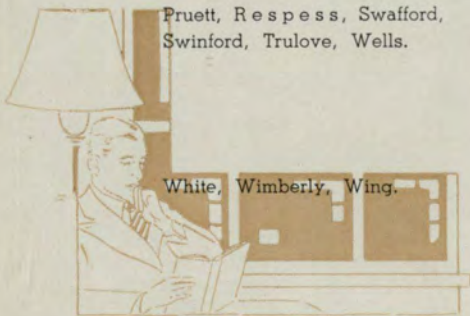



# Delta Lambda Sigma Sorority

Founded Washington, D. C.

## IOTA CHAPTER

Installed January 28, 1934



COLORS.....Red and White  
FLOWER.....American Beauty Rose

"Development of mind, and attainment of individual and social excellence."

### Officers

DOROTHY GUY .....President  
NETTIE WEBSTER.....Vice-President  
WINNIE PARIS.....Secretary  
ELIZABETH BRIDGES .....Treasurer  
MARY PITTMAN .....Sergeant-at-Arms



# Delta Lambda Sigma Sorority

## Members

RAE BEAVERS  
KATHERINE BELLE ISLE  
ELIZABETH BRIDGES  
PEGGY BROOKS  
CAROLYN CANNON  
MARY CRADDOCK  
JEANNE CROWELL  
FRANCES DAVIDSON  
ELEANOR DAVIS

MILDRED FLURY  
DOROTHY GUY  
PAT HOGUE  
MINTA JACKSON  
DORIS MAYO  
ORDRY PALMER  
WINNIE PARIS  
MARY PITTMAN  
NETTIE WEBSTER

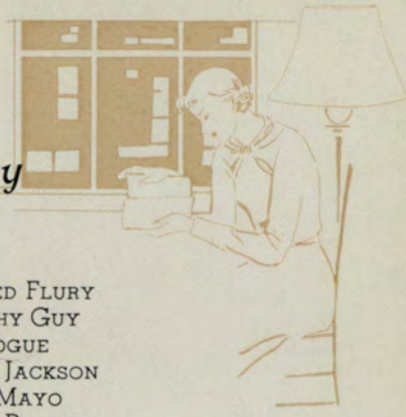

## Faculty Advisor

MRS. RICHARD A. TROTTER

## Patronesses

MRS. ELMER G. CAMPBELL  
MRS. LLOYD W. CHAPIN  
MRS. LUTHER R. HOGAN

Belle Isle, Bridges, Craddock,  
Crowell.



Davis, Flury, Guy, Hogue.



Jackson, Paris, Pittman, Web-  
ster.





# Phi Chi Theta Sorority

Founded Chicago, Illinois, June 16, 1924

## UPSILON CHAPTER

Installed April 9, 1929



COLORS.....Lavender and Gold  
 FLOWER.....Lavender Iris  
 PUBLICATION....."The Iris"

To promote the cause of higher business education and training for all women, to foster high ideals for women in business careers, and to encourage fraternity and cooperation among women preparing for such careers.

### Officers

CHRISTINE WING .....President  
 AGNES GUNBY.....Vice-President  
 EDNA PAYNE COOPER.....Treasurer  
 NATALJO MAYO.....Recording Secretary  
 McDUGALD EVANS.....Corresponding Secretary  
 ELIZABETH CURTIS.....Grand Councillor





# Phi Chi Theta Sorority

## Members

MARCIA BAKER  
EDNA PAYNE COOPER  
ELIZABETH CURTIS  
VIRGINIA DANCE  
MCDUGALD EVANS  
AGNES GUNBY

HILDA JACKSON  
NATALJO MAYO  
NELL SHROPSHIRE  
MINNIE TOPHAM  
LYNDA WEBB  
CHRISTINE WING

## Pledges

FRANCES DAVIDSON

WILLIE MAE VEAL

Baker, Cooper, Curtis, Dance.



Evans, Gunby, Jackson.



Mayo, Shropshire, Webb, Wing.





# Venetian Society

Founded Evening School, 1926

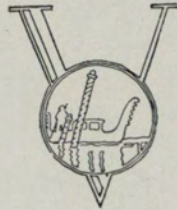

COLORS.....Royal Purple and Old Gold

The purpose of the Venetian Society is to endeavor to create a better social, educational, and civil relationship among Evening School students.

## Officers

CULVER CARAWAY.....President  
 ROBERT LOWE, JR.....First Vice-President  
 EUGENE HICKMAN, JR.....Second Vice-President  
 EWELL JACKSON.....Secretary  
 ALBERT CLARK.....Treasurer

## Sponsors

CHARLOTTE FARR  
 CALVINIA WILKIE







## Venetian Society

### Members

WALTER R. BENSON  
 TILDEN L. BROOKS  
 CULVER CARAWAY  
 JACK CHAPMAN  
 ALBERT CLARK  
 O'CONNELL DOUGHERTY  
 DEAN E. DREYER  
 ROY T. FRICKS  
 LUCIAN GRAVITT  
 JAMES M. GRIFFITH  
 EUGENE HICKMAN, JR.  
 CLARENCE H. HILL  
 J. H. HOWARD, JR.  
 EWELL JACKSON  
 MILLARD A. JENKINS

BEN F. JOHNSON  
 S. K. JOHNSON  
 HUGH C. JORDAN  
 TOM KINGSTON  
 JULIUS LENNARD  
 ROBERT LOWE, JR.  
 RALPH MCCOY  
 JULIAN PRICE  
 C. V. RAY  
 GARNETT G. REINHARDT  
 LEWIS RIDEN  
 H. EARL STYRING  
 E. E. TRULOVE  
 JACK B. TURNER

Benson, Brooks, Caraway,  
 Chapman, Clark, Dougherty,  
 Dreyer.



Fricks, Gravitt, Griffith, Hick-  
 man, Hill, Howard, Jackson.



Jenkins, Johnson, Johnson, S. K.,  
 Jordan, Kingston, Lennard,  
 Lowe



McCoy, Price, Ray, Reinhardt,  
 Riden, Styring, Trulove.



Farr, Turner, Wilkie.

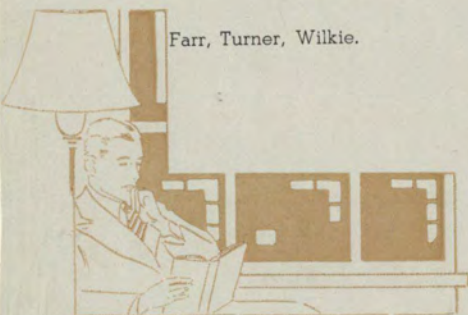



## Speakers Club

Founded Evening School January 26, 1932



The Speakers Club was founded at the University System of Georgia Evening School for the purpose of serving the school and better fitting the Speakers Club members for successful life work; by promoting interest in public speaking among its members; by affording to those already interested in public speaking an opportunity to improve their abilities; by encouraging participation in inter-collegiate debating; and, as a result, furthering the development of a high standard of education.

### Officers

ROBERT C. LOWE, JR.....	President
GEORGE WING.....	Vice-President
JACK L. CHAPMAN.....	Secretary
CLIFTON V. RAY.....	Treasurer
W. C. CANTRELL.....	Faculty Advisor
B. FRANK WELLS.....	Advisor



# Speakers Club



## Members

W. ELWOOD AMOS  
 CULVER CARAWAY  
 ROBERT M. CHAMBERS  
 JACK L. CHAPMAN  
 ALBERT P. CLARK  
 J. THOMAS CLARK  
 OSCAR B. CORNELIUS  
 DEAN DREYER  
 J. THORNTON FLANIGAN  
 K. E. GEMES  
 A. D. GREGORY, JR.  
 RAY HARTWELL  
 HUGH HOWARD  
 A. L. LINDSEY  
 ROBERT C. LOWE, JR.

C. ED. MARTIN  
 RICHARD MITCHELL  
 RALPH MOOR  
 CLIFTON V. RAY  
 GARNETT G. REINHARDT  
 PAUL ROSENZWEIG  
 HENRY T. SMITH  
 GILBERT STOCKTON  
 JOE L. STRADLEY  
 CHARLES G. SWINFORD  
 ELMER E. TRULOVE  
 JACK TURNER  
 M. M. WEEN  
 GEORGE WING

## Faculty Members

DR. GEORGE M. SPARKS  
 THEODORE M. MCCLELLAN

W. C. CANTRELL  
 HARLEE BRANCH, JR.

Amos, Chambers, Chapman,  
 Clark, Cornelius, Dreyer.



Flanigan, Ginn, Gregory,  
 Howard, Lowe, Martin.



Moor, Ray, Reinhardt, Rosen-  
 zweig, Smith, Stradley.



Swinford, Trulove, Turner,  
 Wing.





## Playcrafters

Founded Evening School September 25, 1932



The Playcrafters is an organization formed to further the study of dramatic art through research, study, and the sponsoring and presentation of plays.

### Officers

DEAN E. DREYER.....President  
MACDOUGALD EVANS.....Vice-President  
TALLULAH DAVIS.....Secretary  
A. D. GREGORY, JR.....Treasurer and Business Manager  
JON TALIAFERRO.....Stage Manager  
EWELL Y. JACKSON.....Property Manager  
JAMES MCGUIRE.....Publicity Manager



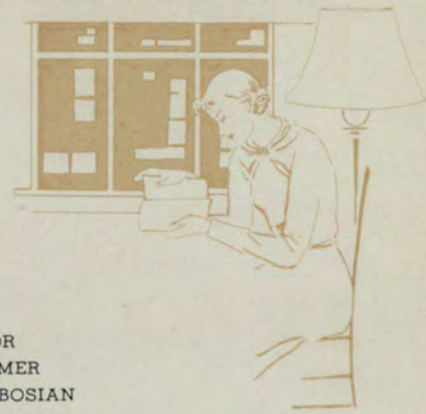

## Playcrafters

### Members

PEGGY BAIRD  
 MARY ALICE BIGHAM  
 H. L. BRIDGES, JR.  
 LUFRED BROOKS  
 PEGGY BROOKS  
 MARION BRYSON  
 SARA BELLE BYRD  
 RUTH CARBINE  
 KENNETH CRABBE  
 MARY CRADDOCK  
 BOB DALTON  
 FRANCES DAVIDSON  
 ELEANOR DAVIS  
 TALLULAH DAVIS  
 MRS. E. P. DONALDSON  
 DEAN DREYER  
 LOUISE EDENS  
 MACDOUGALD EVANS  
 EMBRY EVE  
 JACK FRANK  
 MILDRED FLURY

CLAIRE GIBSON  
 RALPH GIBSON  
 HARRIET GOLDSTEIN  
 EDITH GREER  
 A. D. GREGORY, JR.  
 EMILY GREGORY  
 JOHN GREGORY  
 DOROTHY GUY  
 CAROLYN HOGUE  
 CARL HERBIG  
 EWELL JACKSON  
 FRANK JACKSON  
 HAZEL JACOBS  
 JULIA JOHNSON  
 TALLULAH JOHNSON  
 JAMES MCGUIRE  
 PRENTISS MCINTYRE  
 CHARLOTTE MAUELSHAGEN  
 GREGORY MOSHKOFF  
 LUELLE MITCHELL  
 DICK MITCHELL

RALPH MOOR  
 ORDRY PALMER  
 RUTH PHILIBOSIAN  
 BOBBIE PRUITT  
 ELIZABETH RAMSDEN  
 C. V. RAY  
 RAMON SANDERS  
 CARL SANDIFORD  
 SAM SCOTT  
 MARY SINGLETON  
 EVELYN STALLINGS  
 CHARLES G. SWINFORD  
 JON TALIAFERRO  
 VIRGINIA TERRY  
 LEONARD WHITNEY  
 DOROTHY WILLIAMS  
 NELLIE WILLIAMS  
 CHRISTINE WING  
 H. H. WING, JR.  
 DON WHITE

Brooks, Byrd, Craddock, Crowell, Davis, Davis.



Dreyer, Evans, Frank, Gibson, Gregory, Gregory.



Guy, Herbig, Hogue, Jackson, Johnson, McGuire.



Moore, Ray, Taliaferro, Wing.





## Glee Club



JOHN D. HOFFMAN  
Director

The purpose of the Glee Club is to furnish entertainment for school functions and to act as an ambassador of good will by offering its services to other schools and civic organizations.

## Officers

PAUL L. OVERBAY.....	President
ROBERT J. GUY.....	Vice-President
FRED L. VOLBERG.....	Secretary-Treasurer
J. T. PITTMAN.....	Accompanist
JOHN D. HOFFMAN.....	Director





## Glee Club

### Members

HUGH C. ADAIR  
EMORY B. BELL  
J. M. BENSON  
W. L. CRUMP  
ROY T. FRICKS  
JOHN L. GIBSON  
JACK GRANADE

A. D. GREGORY, JR.  
ROBERT J. GUY  
SAM W. HASSLER  
NOEL HAWTHORNE  
RICHARD HOLTZCLAW  
JULIUS M. LENNARD, JR.  
WILLIAM V. NICHOLS  
JAMES WILEY

PAUL L. OVERBAY  
GEORGE L. QUARLES  
CARL SANDIFORD  
RAYMOND STANLEY  
THOMAS A. SWAFFORD  
FREDERICK L. VOLBERG  
DON WHITE

Adair, Bell, Benson, Crump,  
Dixon, Fricks.



Gibson, Guy, Hawthorne,  
Holtzclaw, Lennard, Nichols.



Overby, Quarles, Sandiford,  
Stanley, Swafford, Wylie.





# Delta Kappa Fraternity

Founded March 13, 1935



COLORS.....Blue and Gold

FLOWER.....Rose

The purpose of the Delta Kappa Fraternity is to promote a close relationship among men, a better understanding between them as gentlemen and particularly brothers, to encourage a high code of moral conduct, constructive and ambitious activity, and to fulfill the ideals as set forth for each member of Delta Kappa Fraternity

## Officers

JON TALIAFERRO III.....Governor

DEAN E. DREYER.....Lieutenant Governor

CARL HERBIG.....Secretary

TILDEN BROOKS.....Treasurer







# Delta Kappa Fraternity

## Members

TILDEN BROOKS  
ALMAND CARROLL  
PAUL CLARK  
DEAN E. DREYER  
RALPH GIBSON  
CARL A. HERBIG  
EDGAR G. KILPATRICK, JR.

THOMAS KINGSTON  
JAMES MCGUIRE  
RALPH MOOR  
RAYMOND STYLES  
JON TALIAFERRO, III.  
VICTOR WALL  
HENRY WING

Brooks, Carroll, Clark, Dreyer.



Gibson, Herbig, Kilpatrick.



Kingston, McGuire, Moor,  
Taliaferro.

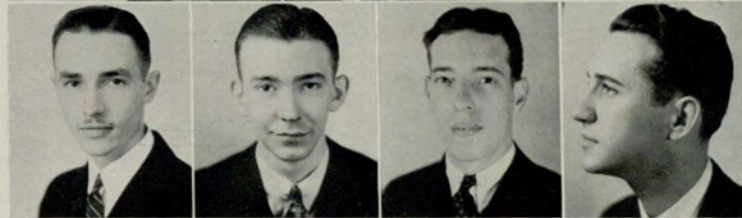



# Hilarian Club

Founded Evening School April, 1931



COLORS.....Green and White  
FLOWER.....Gardenia

The purposes of the club are: To give, throughout the school year, such social activities as the majority of the members shall consider advisable; to promote a better understanding among the members of the club and to encourage a better relationship between them; to encourage scholastic attainment among its members in their work toward a degree; and to work toward an ever-growing Evening School, with an ever-increasing girls' student body.

## Officers

MARCIA BAKER.....President  
WINNIE PARIS .....Vice-President  
MILDRED FLURY.....Secretary  
HILDA JACKSON.....Treasurer



# Hilarian Club

## Members

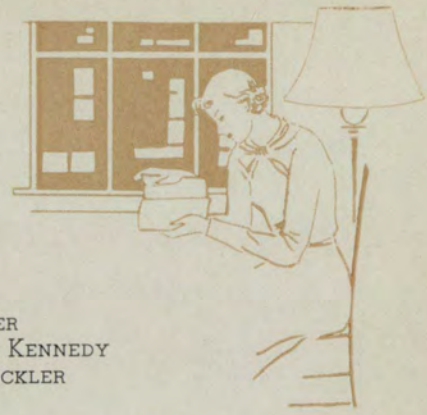

MARCIA BAKER  
 KATHERINE BELLE ISLE  
 ELIZABETH BRIDGES  
 MARGARET BROOKS  
 MILDRED CHESTNUT BROWN  
 MARY AKERS COLL  
 EDNA PAYNE COOPER  
 ELIZABETH CURTIS  
 VIRGINIA DANCE  
 FRANCES DAVIDSON  
 CATHERINE MARTIN DUGGAN  
 SARAH FITZPATRICK  
 MILDRED FLURY  
 DORIS GIBBS  
 ETHEL GREEN  
 EMILY GREGORY  
 DOROTHY GUY  
 AGNES GUNBY  
 SARAH MARGARET HOPKINS  
 HILDA ISAKSON JACKSON  
 ELIZABETH JENKINS

ELIZABETH JOINER  
 EVELYN WHEAT KENNEDY  
 JOSEPHINE KLOECKLER  
 DORIS MAYO  
 NATALJO MAYO  
 BERNICE MOSELEY  
 ELISE OELSNER  
 ESTELLE MCKIBBEN OSTEEN  
 WINNIE PARIS  
 LAURA MAE PARKER  
 NELL PAYNE  
 MARY PITTMAN  
 AVRILLA SHERIDAN  
 NELL SHROPSHIRE  
 MARGARET TIRRELL  
 EUGENIA WALLACE  
 MAMIE WALKER  
 LYNDA WEBB  
 CHRISTINE WING  
 SARAH WOOD

Baker, Belle Isle, Bridges,  
 Cooper, Curtis.



Dance, Flury, Gunby, Guy,  
 Wallace.



Jackson, Mayo, Paris, Pittman,  
 Brooks.



Shropshire, Webb, Wing.

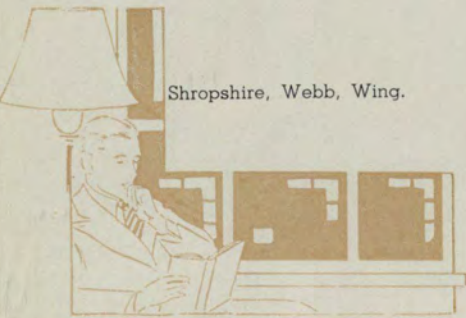



## Comet Club

Founded Evening School, 1926

COLORS.....Red and White  
FLOWER.....Carnation

This club organized as a women's organization for the promotion of social and academic activities in the student body.

### Officers

MCDUGALD EVANS .....President  
ELEANOR DAVIS .....Vice-President  
CHRISTINE WING.....Secretary  
MINTA JACKSON.....Treasurer



# Comet Club

## Members

ANNA AVERY  
 ELIZABETH BRIDGES  
 SARA BELLE BYRD  
 SALLY COOK  
 JEANNE CROWELL  
 ELEANOR DAVIS  
 TALLULAH DAVIS  
 McDUGALD EVANS  
 MILDRED FLURY  
 HARRIET GOLDSTEIN  
 EMILY GREGORY  
 MARY HAMMOND  
 PATRICIA HOGUE  
 HILDA JACKSON

MINTA JACKSON  
 JULIA JOHNSON  
 DORIS KEMPER  
 GERTRUDE McDOWELL  
 JEANETTE OSBORN  
 ORDREY PALMER  
 RUTH PHILIBOSIAN  
 JULIA SELIGMAN  
 FRANCES STARR  
 JO TAYLOR  
 MYRL THOMPSON  
 CHRISTINE WING  
 NETTIE WEBSTER  
 MARY WRIGHT



Bridges, Cook, Crowell, Davis,  
 Davis, Evans.



Flury, Gregory, Hammond,  
 Hogue, Jackson, Jackson.



Johnson, McDowell, Osborn,  
 Palmer, Philibosian, Starr.



Taylor, Thompson, Webster,  
 Wing.



Advertising  
Section

# University System of Georgia

University Extension Center in Atlanta

## EVENING SCHOOL

and

## JUNIOR COLLEGE-DAY CLASSES

### CO-EDUCATIONAL

Day and evening classes are given to meet the needs of students as follows:

1. Those who wish to take work for University credit toward the degrees of Bachelor of Arts, Bachelor of Science in Commerce, Bachelor of Arts in Education, and Bachelor of Science in Education.
2. Students who wish to receive the degree of Bachelor of Commercial Science, through the Evening School, for work done entirely in the University Extension Center in Atlanta.
3. Students who wish to complete work for a Junior College Diploma of graduation from the University System of Georgia in the fields of Bachelor of Arts, Bachelor of Science, Bachelor of Arts in Education, Bachelor of Science in Commerce, and Bachelor of Science in Education.
4. Students who wish to complete work for a Certificate in Business Administration or for a Certificate in Secretarial Training.
5. Special students taking selected courses and not having in view an extensive program of study.

*Earn While You Learn . . . Learn While You Earn*

# Division of General Extension

## UNIVERSITY SYSTEM OF GEORGIA

**T**O meet the needs of those unable to attend college two types of courses are offered by the Division of General Extension of the University System of Georgia. In one, members of the faculties of the several institutions of the University System of Georgia doing extension work meet groups in their home towns once a week for lectures and discussion. In the other, correspondence courses are offered for those who cannot meet with extension groups in home study.

THE Division of General Extension cooperates with all institutions of the University System of Georgia doing extension work either by correspondence or in extension classes. These institutions offer through the Division of General Extension instruction in a large number of courses by which credit may be earned to meet both degree requirements and professional standards. Several hundred courses are available in more than one hundred subjects in

Agriculture	Journalism
Art	Latin
Commerce	Mathematics
Economics	Music
Education	Philosophy
English	Political Science
French	Physical Education
Geography	Psychology
Health	Science
History	Sociology
Home Economics	Spanish

A student may register for correspondence instruction at any time. Extension classes may be organized anywhere in the state.

A student may apply through the Division of General Extension for enrollment in the institution of his preference, for any course offered by that institution which he may be qualified to pursue with profit.

SPECIAL plans and terms have been arranged by the Division of General Extension in cooperation with the State Department of Education for validation of curriculum study under local leadership in home communities, and for aiding graduates of high schools who may not be able to attend college, details concerning which may be had upon request.

For information concerning any phase of extension work of any institution of the University System of Georgia, or bulletin, application form, etc., write directly to the institution concerned, or address:

J. C. WARDLAW, DIRECTOR OF GENERAL EXTENSION

UNIVERSITY SYSTEM OF GEORGIA

Room 10, 223 Walton St., N. W., Atlanta, Georgia

Telephone WALnut 6771



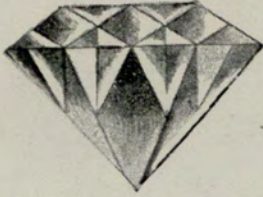

## *The Engagement Diamond*

Choose this precious jewel at the store where confidence can be placed without hesitancy.

THERE ARE NO FINER DIAMONDS THAN THE CLAUDE S. BENNETT QUALITY . . . AND OUR PRICES ARE EXCEPTIONALLY REASONABLE

*Compare Our Diamonds*

*We invite your account — Divide the payments*

**Claude S. Bennett**

- INC -

207 Peachtree

DIAMOND MERCHANTS

ATLANTA

---

---

---

---

## **OWEN DRUG COMPANY**

Delicious Full Course Meals

Sandwiches

Candies - Drinks - Cigarettes

*"Meet Your Friends*

*Across the Street"*

**ACCURATE PRESCRIPTIONS**

---

---

*"Good Music"*

**Bill Manley**

and his

**Orchestra**

Dearborn 1470-W

Sea Food In Season

## Original Waffle Shop

Restaurant

FULL COURSE DINNER  
with hot biscuits 50c

5 until 9 o'clock p.m.

62 PRYOR STREET  
J. D. CHOTAS, Manager

**MILTON M. STANALAND**

**LIFE INSURANCE**

**1620 Rhodes Haverty Bldg**

**WALNUT 2528**

**The Best Dressed**

**Men Wear**

**SCHWOBILT**  
CLOTHES

**CLOTHES**

**THE SCHWOB COMPANY**

**91 Peachtree Street**

**ATLANTA**

---

## **FRATERNITY and SORORITY JEWELRY GRADUATION ANNOUNCEMENTS STATIONARY**

Nearly a quarter of a century of service and devotion to American Colleges and their students who are members of various organizations is a distinction in which we take great pride. That we have demonstrated our integrity and proved our dependability is attested by the fact that today we serve with few exceptions all of the Greek letter fraternities and sororities as sole official jeweler.

**L. G. BALFOUR COMPANY**

**ATTLEBORO, MASSACHUSETTS**

Atlanta Representative

**FRED PAIGE AT GEO. MUSE CLOTHING COMPANY**

---

## The Tavern

The South's Most Unique and  
Charming Tea Room



Wonderful Food



Private Dining Rooms  
for Meetings



625 Peachtree St., N. E.

Atlanta

*Compliments of*

W. C. CANTRELL

ATTORNEY AT LAW

ATLANTA, GA.

# Do Phone Numbers **BLUR**

PROPER GLASSES WILL CORRECT  
YOUR VISION

*OUR SERVICE ASSURES YOU*

*Accuracy*

*Dependability*

*Moderate Cost*

USE YOUR CHARGE ACCOUNT

**Claude S. Bennett**

- INC -

207 Peachtree

DIAMOND MERCHANTS

ATLANTA

**KIRK de VORE**  
and his  
**ORCHESTRA**

•

**BILL CLARK**

Manager

Vernon 2672

ATLANTA

*Good Food Well Prepared*

**Lucy Wood Cafeteria**

73 WALTON STREET

BREAKFAST - LUNCHEON

*Under the Personal Supervision of*

**LUCY WOOD, B.S.H.E.**

Univ. of Georgia

**TO THE  
EVENING SIGNAL**

Many thanks for the  
splendid cooperation  
you have given us.

**THE NOCTURNE  
FOR 1936**

# Pure as Sunlight

The proof of its *purity* is  
in the testing. Twenty-two  
scientific tests for *purity*,  
covering every step in its  
preparation, safeguard this  
drink of natural flavors.

Coca-Cola Co.,  
Atlanta, Ga.

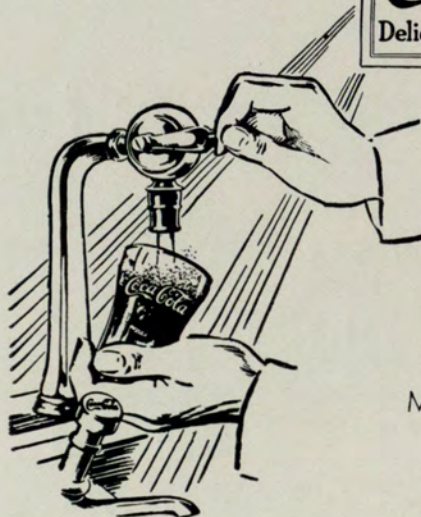

9  
MILLION  
*a day*

**IT HAD TO BE GOOD TO GET WHERE IT IS**

---

---

---

# **P**hotographs for every purpose

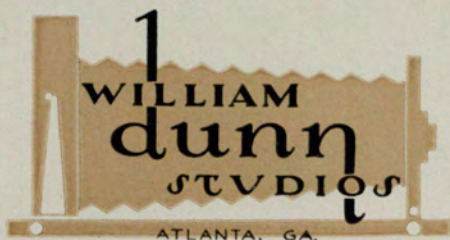

86 WALTON STREET

*Exclusive Photographer for the 1936 NOCTURNE*

TELEPHONE MAIN 6246

---

---

---

---

---

## **An Open Letter To Our Advertisers:**

Thank you for your advertisement. We are confident that our students — with a monthly purchasing power exceeding \$50,000—will show you that they too appreciate your help.

Sincerely yours,

**The NOCTURNE for 1936**

---

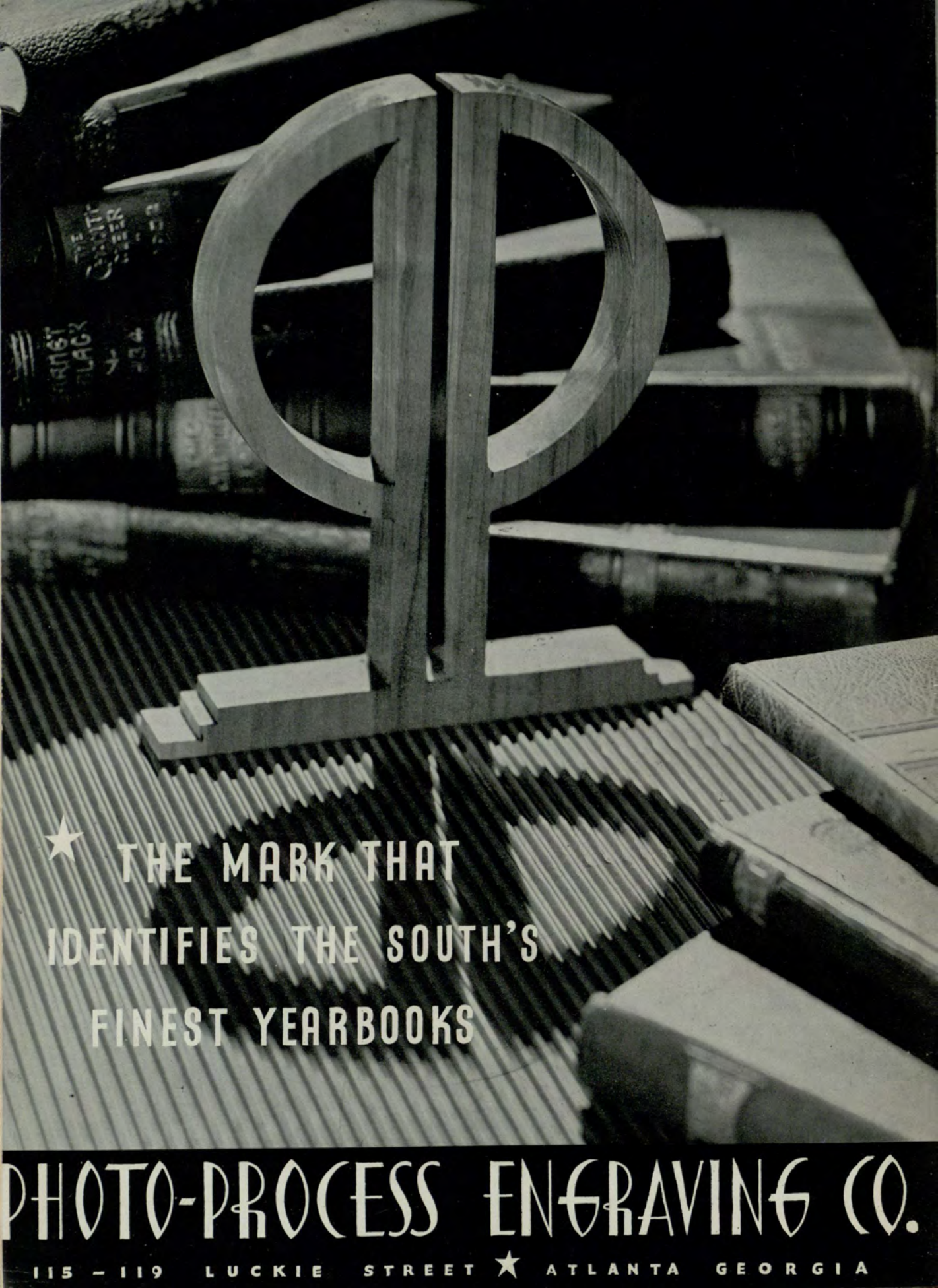

★ THE MARK THAT  
IDENTIFIES THE SOUTH'S  
FINEST YEARBOOKS

PHOTO-PROCESS ENGRAVING CO.

115 - 119 LUCKIE STREET ★ ATLANTA GEORGIA

TURNING IDEAS INTO WORDS  
AND PICTURES

In our highly efficient plant, we pride ourselves on the ability to faithfully execute YOUR ideas . . . incorporating them into a finished presentation of  
Modern Printing Art

STEIN PRINTING CO.

CREATIVE PRINTING      OFFSET-LITHO      COLOR

161 LUCKIE ST., N. W.

ATLANTA, GA.

AUTOGRAPHS



AUTOGRAPHS

AUTOGRAPHS

DATE DUE

XXJMYMXX1999X

BRODART

Cat. No. 23-221

3628

FINIS



GEORGIA STATE UNIVERSITY  
3 0785 00576 5078

