

NOCTURNE

LD 1965
.N63
1937

1937



University System
of Georgia

ATLANTA EXTENSION
CENTER LIBRARY
ATLANTA

Gift from:

THE NOCTURNE 1937

YEAR BOOK OF THE
UNIVERSITY SYSTEM OF GEORGIA
EVENING COLLEGE
ATLANTA, GEORGIA

VOLUME FOUR

LIBRARY
UNIVERSITY EXTENSION
CENTER - ATLANTA

ROBERT C. LOWE, JR., EDITOR-IN-CHIEF

JACK L. CHAPMAN, BUSINESS MANAGER

~~R 378.773~~
~~Nocturne~~
1937

FOREWORD

Time speeds onward, leaving behind it the past. What we do today is apt to be forgotten tomorrow.

For that reason, yearbooks, like this, are compiled in an attempt to record for you the history of your college and the part you played in it.

If in the years to come this fourth edition of the "Nocturne" serves as a medium to carry you quickly back to the happy days you spent in Evening College, then its purpose will have been completely fulfilled.

LIBRARY
UNIVERSITY EXTENSION
TRIAL - 1937

~~LD 1961
G85 N6
1937~~

~~LD 1961
G85 N6
1937~~

LD 1965
.N63
1937

CONTENTS

- COLLEGE
- CLASSES
- ACTIVITIES
- ADVERTISING



H. 4473

DEDICATION

To Doctor Steadman Vincent Sanford, Chancellor of the University System of Georgia, a man who has unsparingly devoted his time, effort, and ability toward the building of a greater, better state-wide education system, we dedicate this fourth edition of "The Nocturne", with this thought in mind: that it will serve to remind him that what he is doing is sincerely appreciated.

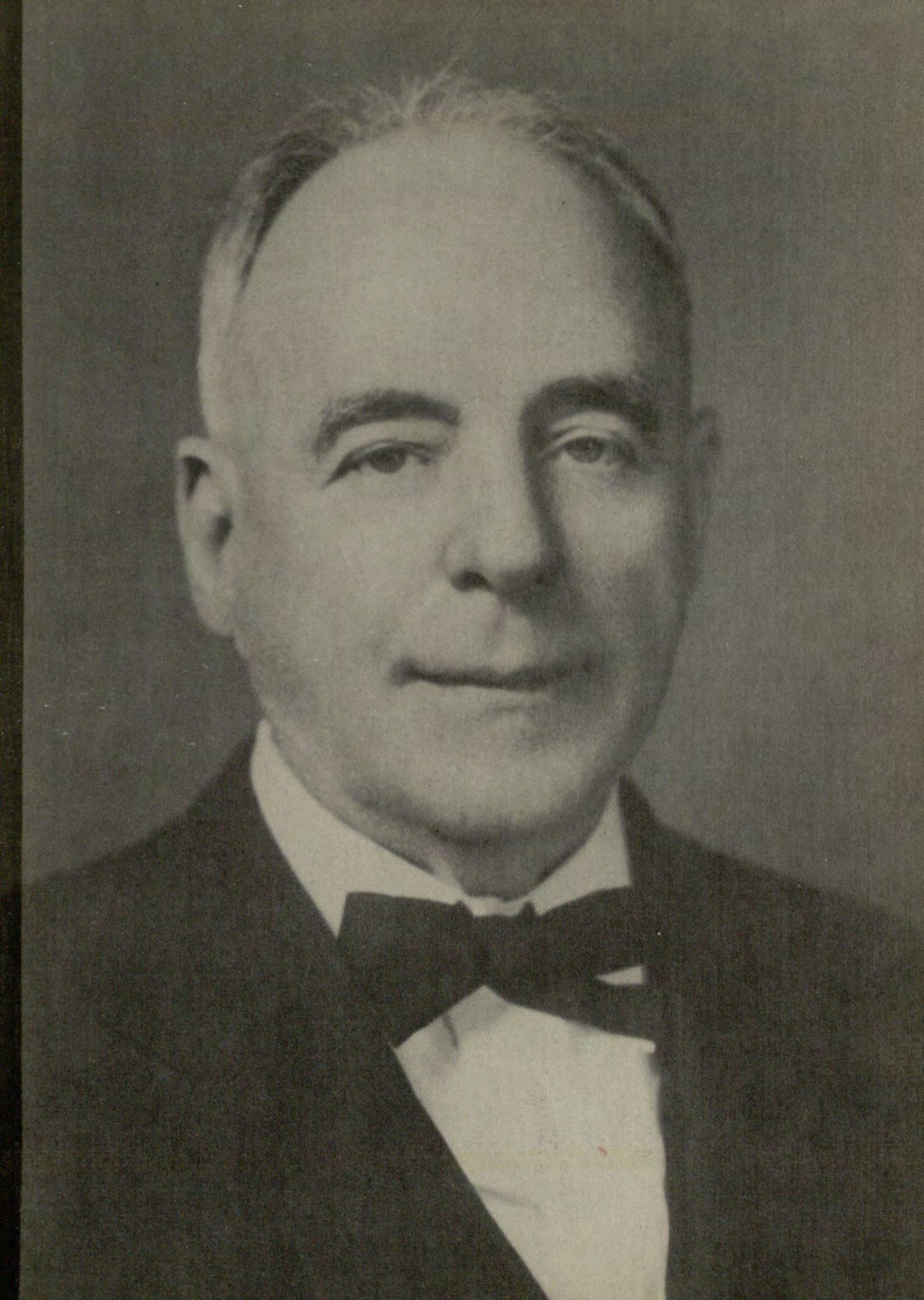

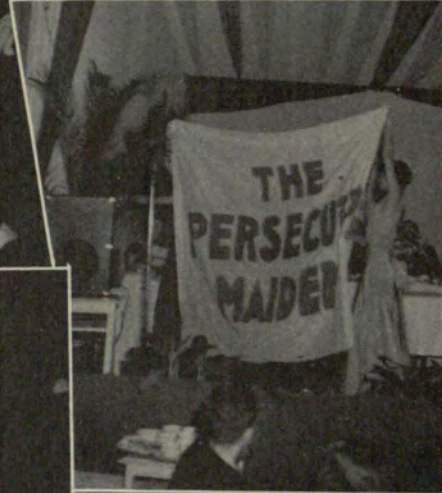

STAFFS FROM THE ANNUAL HOME COMING

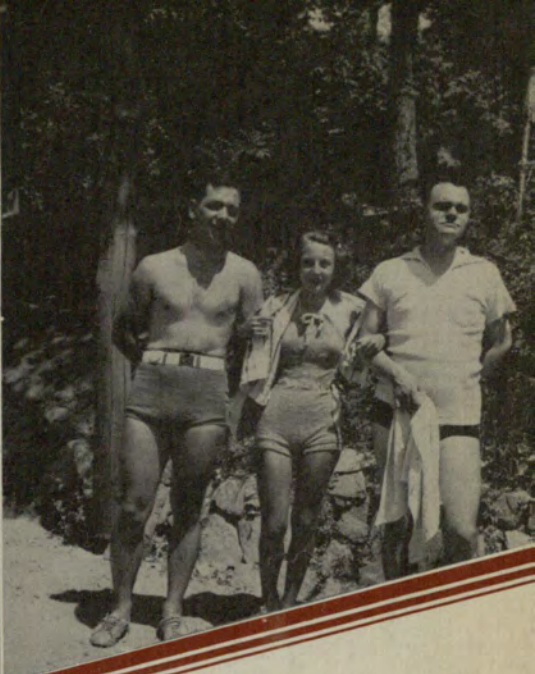

COLLEGE



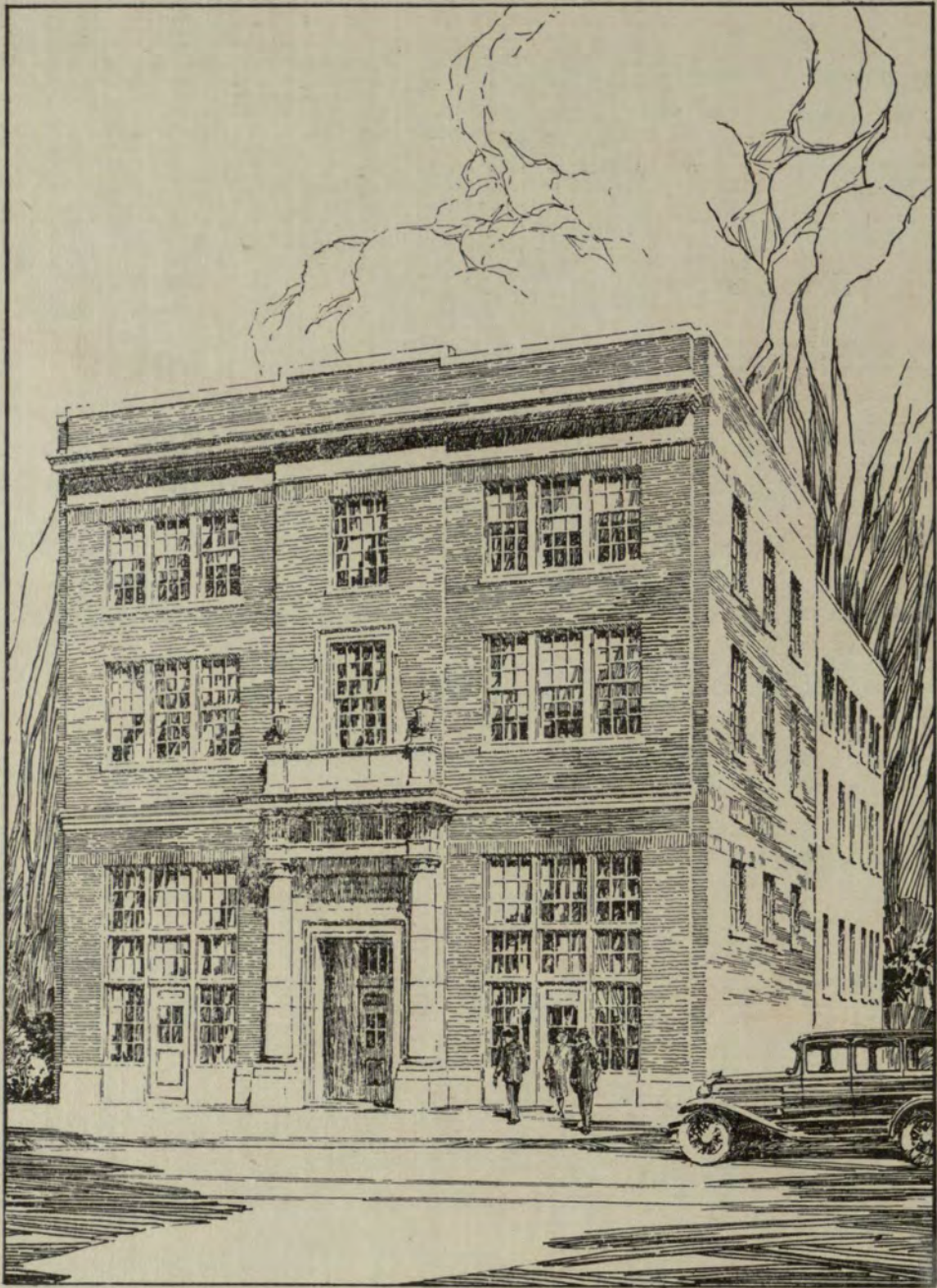



DR. SNELLING



DR. SPARKS



MR. McCLELLAN

ADMINISTRATION

CHARLES MERCER SNELLING, A.M., Sc.D.

Chancellor Emeritus

University System of Georgia



GEORGE McINTOSH SPARKS, A.B., M.A., LL.D.

Director

University System of Georgia Evening College



THEODORE M. McCLELLAN, B.S., M.S.

Secretary and Registrar

University System of Georgia Evening College



FRED W. AJAX, A. B., M. A.

A. B. Emory University
M. A. Emory University
Professor of English



JAMES E. BOYD, A. B., M. A., Ph. D.

A. B. University of Georgia
M. A. University of Georgia
Ph. D. Yale University
Professor of Physics



RICHARD C. BREWER, A. B.

A. B. University of Kentucky
Professor of Advertising



JESSE CARLTON BROWN, B. S. E. E.

B. S. E. E. Georgia School of Technology
Professor of English



ELMER G. CAMPBELL, A. B., M. S., Ph. D.

A. B. Hiram of Ohio College
M. S. Perdue University
Ph D. University of Chicago
Professor of Botany, Genetis



WILLIAM C. CANTRELL, A. B., M. A., LL. B.

A. B. University of Wyoming
M. A. Columbia University
LL. B. Atlanta Law School
Professor of Law and Government



LLOYD W. CHAPIN, A. B., M. A.

A. B. Emory University
M. A. Emory University
Professor of English



WALTER G. COOPER, JR., A. B., LL. B.

A. B. University of Georgia
LL. B. Emory University
Professor of Law



HUBERT E. DENNISON, A. B., LL. B.

A. B. University of Tennessee
LL. B. University of Tennessee
Professor of Law, Economics



HORACE B. ELLIOTT, B. C. S., M. S. C., C. P. A.

B. C. S. Georgia School of Technology
M. S. C. University of Georgia
C. P. A. State of Georgia
Professor of Accounting

ELMER R. ENLOW, A. B., M. A., Ph. D.
A. B. Wheaton College
M. A. Emory University
Ph. D. Peabody College
Professor of Sociology

EDWARD L. FLOYD, A. B., M. A., LL. B.
A. B. University of Georgia
M. A. University of Georgia
LL. B. University of Georgia
Professor of History

EDWIN H. FOLK, JR., A. B., M. A.
A. B. University of South Carolina
M. A. Princeton University
Professor of History

MRS. ARNOLD D. GREGORY, A. B., B. M.
A. B. Centenary College
B. M. Centenary College
Instructor in Dramatic Art

RALPH A. HEFNER, A. B., M. A., Ph. D.
A. B. University of West Virginia
M. A. University of Chicago
Ph. D. University of Chicago
Professor of Mathematics

THOMAS E. HILL, A. B., Th. M.
A. B. Davidson College
Th. M. University of Edinburgh, Scotland
Professor of Languages

LUTHER R. HOGAN, A. B., M. A., LL. D.
A. B. Mercer University
M. A. University of Chicago
LL. D. Columbia University
Professor of Psychology

MRS. J. B. HOSMER, A. B.
A. B. Washington University of Fine Arts
Instructor in Public School Art

HAL HULSEY, A. B., M. A.
A. B. University of Georgia
M. A. University of Georgia
Professor of Languages

H. REID HUNTER, A. B., M. A.
A. B. Duke University
M. A. Columbia University
Professor of Psychology





MRS. W. S. KELL, A. B., M. S.
A. B. Emory University
M. S. Emory University
Professor of Education



V. V. LAVROFF, B. S. C.
B. S. C. Georgia School of Technology
Professor of Mathematics



JOSEPH M. LeCONTE, A. B., M. S., Ph. D.
A. B. Emory University
M. S. Emory University
Ph. D. University of North Carolina
Professor of Chemistry



B. E. LINDSEY, A. B., M. S. C.
A. B. University of Kentucky
M. S. C. University of Georgia
Professor of Shorthand



EMBERT M. LUSINK, B. C. S.
B. C. S. Georgia School of Technology
Graduate of Rochester Atheneum Institute
Graduate Work at Chicago Art Institute
Professor of Commercial Art



JAMES E. MAYO, A. B., M. A., C. P. A.
A. B. Mercer University
M. A. Mercer University
C. P. A. State of Georgia
Professor of Accounting



CARL MAUELSHAGEN, A. B., M. A., Ph. D.
A. B. University of Georgia
M. A. University of Chicago
Ph. D. University of Minnesota
Professor of History



WINSLOW PORTER, A. B., M. A., LL. B.
A. B. Harvard University
M. A. Harvard University
LL. B. Boston University
Professor of Finance and Banking



HENRY ROBINSON, A. B., M. A., Ph. D.
A. B. University of Georgia
M. A. University of Georgia
Ph. D. Johns Hopkins University
Professor of Statistics



JAMES E. ROUTH, A. B., Ph. D.
A. B. Johns Hopkins University
Ph. D. Johns Hopkins University
Professor of Journalism

JAMES C. SHELOR, B. C. S., LL. B.
B. C. S. Georgia School of Technology
LL. B. University of Georgia
Professor of Law

H. O. SMITH, A. B., M. A.
A. B. Harvard University
M. A. Emory University
Professor of English

RAYMOND STYLES, B. S. C.
B. S. C. University of Georgia
Instructor in Office Appliances

NELL H. TROTTER, A. B., M. A.
A. B. University of Arkansas
M. A. University of Wisconsin
Professor of Social Ethics

A. J. WALKER, A. B., M. A., Ph. D.
A. B. University of Wisconsin
M. A. Emory University
Ph. D. Harvard University
Professor of English

MRS. MARY H. WALKER, A. B.
A. B. Oglethorpe University
Assistant Registrar

KNOX WALKER, A. B., M. A.
A. B. Mercer University
M. A. Columbia University
Professor of English

MRS. MERLE WALKER, A. B., M. A., Ph. D.
A. B. Hollins Institute
M. A. University of Richmond
Ph. D. Harvard University
Professor of English

NOAH WARREN, B. S. C., M. A., C. P. A.
B. S. C. Georgia School of Technology
M. A. Emory University
C. P. A. State of Georgia
Professor of Accounting

EMMA LAURA WESLEY, Ph. D.
Ph. D. Emory University
Professor of Education





C L A S S E S



SENIOR CLASS

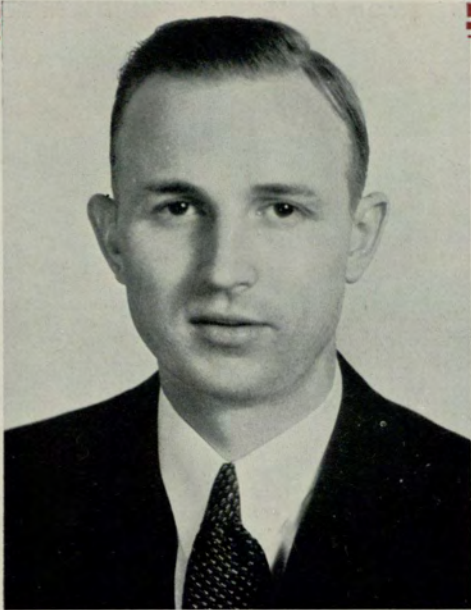

EWELL Y. JACKSON
President



JAMES L. LACHER
Vice-President



TALLULAH DAVIS
Secretary



WALTER R. BENSON
Treasurer



WARREN CANDLER BAGGETT

Chevrolet Motor Co.

B. C. S.

Evening Signal, '35-'37; Speakers' Club,
'36-'37; Riders' Club, '37



MARCIA BAKER

Φ X Θ

The MacMillan Company

B. C. S.

Phi Chi Theta, '34-'37, Secretary, '35,
Grand Councilor, '35-'37, Delegate to Na-
tional Convention, '36, Phi Chi Theta Key
Award, '36; Hilarian Club, '34-'37, Presi-
dent, '36; Inter-Fraternity Council, '34-'37.



GLADYS MAE BELL

B. S. Education

WALTER RAINES BENSON

Α Κ Ψ

Atlanta Gas Light Company

B. C. S.

Alpha Kappa Psi, '34-'37, Treasurer, '37; Theta Xi Zeta, '37; Venetian Society, '34-'37; Vice-President Pre-Junior Class, '35; Treasurer Senior Class, '37; Speakers' Club, '36-'37; Delegate Alpha Kappa Psi National Convention, '36; Nocturne, '37; Pi Phi Sigma, '37; Inter-Fraternity Council, '37.



JESSE CARLTON BROWN

Φ Κ Φ

Georgia Power Company

B. C. S.

(B. S. E. E. Georgia Tech)

Delta Kappa, '36-'37; Director of Publicity, '36; Pi Phi Sigma, '37; Evening Signal, '36-'37, Business Manager, '37; Speakers' Club, '36-'37.



JAMES G. CARTER, JR.

Georgia Power Company

B. C. S.





OSCAR B. CORNELIUS, JR.

Δ Σ Π

General Electric Supply Corporation

B. C. S.

Delta Sigma Pi, '34-'37, Associate Editor of "Kappa Life," '36, Scribe, '36, Treasurer, '37; Speakers' Club, '35-'37.



TALLULAH L. DAVIS

Δ Δ Σ

Drs. G. F. Eubanks and H. H. Barfield

B. C. S.

Delta Lambda Sigma, '36-'37; Delta Mu Delta, '36-'37, Secretary, '37, Scholarship Key Award, '35; Playcrafters, '34-'37, Secretary, '36, Vice-President, '37; Secretary Junior Class, '36; Secretary Senior Class, '37.



D. O'CONNELL DOUGHERTY

Α Κ Ψ

Travelers Insurance Company

B. C. S.

Alpha Kappa Psi, '36-'37; Venetian Society, '35-'37; Charter member Pi Phi Sigma, '36-'37, Historian, '37; Intramural Key, '37, Secretary, '37; "Evening Signal," '35-'37; "Nocturne," '37.

D. NELL DURDEN

Φ X Θ

Federal Bureau of Investigation

B. C. S.

Phi Chi Theta, '36-'37; Crimson Key,
'37; Kappa Theta, '37; International Re-
lations Club, '36-'37



JOSEPH W. GABRIEL

Procter & Gamble Distributing Co.

B. C. S.



LOUIS GADLIN

Louis Isaacson, Inc.

B. C. S.

Basketball, '35-'36.



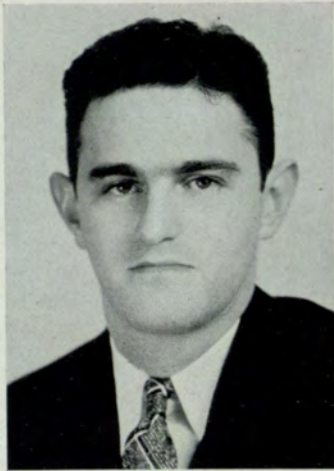

CECIL GOLDSTEIN

Crescent Neckwear Company

B. C. S.

Pi Phi Sigma, '36-'37; Speakers' Club, '36-'37; Nocturne, '37; Evening Signal, '37.



CARL A. HERBIG

Δ K

Southern Railway Company

B. C. S.

Delta Kappa, '35-'37, Secretary, '36, Lieutenant Governor, '37; Playcrafters, '34-'37; Intramural Key, '36-'37; Theta Xi Zeta, '37; International Relations Club, '36-'37, President, '37; Speakers' Club, '36-'37; Inter-Fraternity Council, '36-'37; University of Cincinnati, '30-'32.



CLARENCE H. HILL

A K Ψ

The Texas Company

B. C. S.

Alpha Kappa Psi, '35-'37; Venetian Society, '35-'37, First Vice-President, '37; Intramural Key, '36-'37; Theta Xi Zeta, '36-'37; Student Council, '36-'37, President, '37; President Student Body, '37; Glee Club, '36-'37; President Senior Class, '37; "Evening Signal," '35; "Nocturne," '37; Tennis, '34.

EWELL YOUNG JACKSON

Α Κ Ψ

Western Electric Company

B. C. S.

Alpha Kappa Psi, '34-'37; Venetian Society, '34-'37, Secretary, '36; Theta Xi Zeta, '34-'37, Vice-President, '36, President, '37; Intramural Key, '35-'37, Secretary, '36; Playcrafters, '33-'37, President, '35; President Senior Class, '37; Student Council, '37; Inter-Fraternity Council, '34-'37, President, '37; "Nocturne," '35-'36. Awarded Alpha Kappa Psi Medallion for Scholarship, '36.



MILLARD A. JENKINS

Α Κ Ψ

Retail Credit Company

B. C. S.

Alpha Kappa Psi, '35-'37; Venetian Society, '31-'37, Secretary, '34, Second Vice-President, '34; Treasurer Junior Class, '36; Student Council, '37.



DUDLEY D. JOINER

Atlanta Envelope Company

A. B.





ROBERT BRYAN KIMSEY

Δ Σ Π

Trust Company of Georgia

B. C. S.

Delta Sigma Pi, '34-'37; Theta Xi Zeta, '35-'37; Intramural Key, '35-'37; Student Council, '34-'35, Secretary, '35; Inter-Fraternity Council, '34-'35.



JAMES LUDWIG LACHER

Δ Σ Π

Mather Brothers

B. C. S.

Delta Sigma Pi, '33-'37, Master of Festivities, '37; Theta Xi Zeta, '36-'37, Treasurer, '37; Intramural Key, '36-'37; Pi Phi Sigma, '36-'37; Student Council, '33-'37, Secretary, '34; Inter-Fraternity Council, '36-'37; Midos Debating Society, '34-'35; Vice-President Senior Class, '37; "Nocturne," '35-'36, Associate Editor, '35, Editor-in-Chief, '36.



ANNIE HEARD LANE

Hartford Fire Insurance Co.

B. C. S.

WILLIAM HUGH McCLAIN

Lever Brothers Co.

B. C. S.



JAMES C. McCLELLAN

$\Delta \Sigma \Pi$

B. C. S.

Delta Sigma Pi, '36-'37.



ETHEL McDONALD

G. S. Peck, Lawyer

B. C. S.





RALPH CARL MOOR

Α Κ Ψ

General Cable Corporation

B. C. S.

Alpha Kappa Psi, '33-'37, "Diary" Correspondent, '34, Secretary, '35; Intramural Key, '34-'37, Secretary, '35, Vice-President, '36, President, '37; Speakers' Club, '34-'37, Executive Committee, '35; "Evening Signal," '34-'36, Associate Editor, '35-'36; Delta Kappa, '35-'37, Secretary, '36, Acting Governor, Summer, '36, Treasurer, '37; Pi Phi Sigma, '36-'37; Inter-Fraternity Council, '36-'37; Business Club, '37, Secretary, '37.



JAMES LELAND PHILLIPS

Δ Σ Π

Fulton National Bank

B. C. S.

Delta Sigma Pi, '35-'37;

Basketball, '35-'36.



H. GRADY PIERCE, JR.

Α Κ Ψ

F. H. Ross and Co., Inc.

B. C. S.

Alpha Kappa Psi, '34-'37.

ALBERT ROBINSON
Robinson's Nuttery
B. C. S.
Progress Club, '32-'34; Inter-Fraternity
Council, '33.



WILTON B. SPENCE
Δ Σ Π
J. F. Lewis and Co.
B. C. S.
West Georgia College, '32-'34;
Delta Sigma Pi, '37.

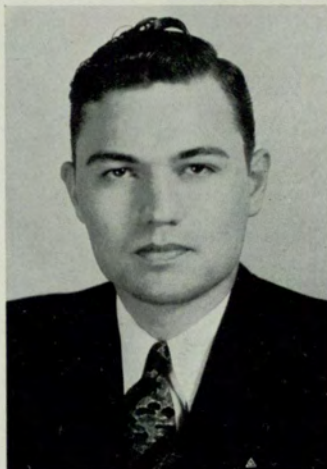

RICHARD W. TITUS
Home Owners' Loan Corp.
B. C. S.

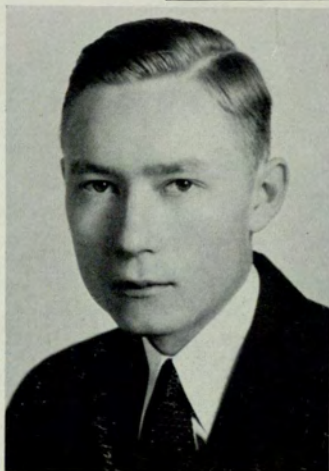



LYNDA WEBB

Φ X Θ

Metro-Goldwyn-Mayer Pictures

B. C. S.

Phi Chi Theta, "Iris" Correspondent,
'31, '32, Secretary, '34, President, '37;
Comet Club, '31-'36; Inter-Fraternity
Council, '37; Student Council, '32.



R. DURWIN WHITE

Sears, Roebuck and Co.

B. C. S.

University of Wyoming, '34.



JAMES E. WITHERSPOON

Bass Furniture Company

B. C. S.

Glee Club, '36, '37.

SENIORS

Warren C. Baggett
Marcia Baker
Bartell Baldwin
W. H. Baskin
Gladys Bell
Walter R. Benson
Charles Brown
J. Carlton Brown
Mrs. C. S. Burns

James G. Carter, Jr.
O. B. Cornelius
William H. Crane

Tallulah L. Davis
D. O'Connell Dougherty
D. Nell Durden

J. W. Gabriel
Louis Gadlin
Cecil Goldstein

Carl A. Herbig
Clarence H. Hill
Carolyn P. Hogue

Ewell Y. Jackson
Millard A. Jenkins
Dudley D. Joiner

R. B. Kimsey

James L. Lacher
Annie H. Lane
Mary Frances Long

Alfred H. McCash
William H. McClain
James C. McClellan
Bertha M. McLaughlin
Marie W. Merritt
Ralph C. Moor

Earle S. Newman

Lota W. Orr
Ben Overstreet, Jr.

John F. Parker
James Leland Phillips
H. Grady Pierce

Richard W. Respass
Albert Robinson

Wilton B. Spence
Erna Still
Charles G. Swinford

Richard W. Titus

James P. Walker
Lynda Webb
R. Durwin White
James E. Witherspoon



S. K. JOHNSON
President

JUNIOR CLASS



ALBERT P. CLARK
Vice-President



MILDRED FLURY
Secretary



THOMAS A. SEALS
Treasurer



W. ELWOOD AMOS



BARTELL BALDWIN



VANCE L. BRIGMAN, JR.



T. C. BULLARD



JACK L. CHAPMAN



ALBERT P. CLARK



ROBERT H. CLARK



LOUIS W. CORRIGAN



DURANT COUCH



MARY CRADDOCK

MILDRED FLURY

ANNIE WILL GARNER

HOWARD GILBERT

JOHN M. GREGORY

O. EUGENE HICKMAN, JR.

THOMAS G. HILL, JR.

EVANDER J. JACKSON

WILLIAM B. JACKSON

S. K. JOHNSON

C. HUGH JORDAN





EDGAR G. KILPATRICK, JR.



JULIUS M. LENNARD, JR.



ROBERT C. LOWE, JR.



DORIS ELIZABETH MAYO



C. ED. MARTIN



JAMES H. MCGUIRE



WILLIAM L. O'CALLAGHAN



CALLIE RIDDICK



THOMAS L. REILLY



GARNETT G. REINHARDT

THOMAS A. SEALS

SAMUEL SCOTT

JANE E. SPINK

HELEN TUCKER

JACK B. TURNER

HAROLD S. WILLINGHAM

H. CHARLTON WIMBERLY

CHRISTINE WING



JUNIORS

- Adams, Miss Elizabeth
Amos, Mr. Elwood
Baker, Miss Marcia
Baldwin, Mr. Bartell
Baskin, Mr. W. H.
Bell, Miss Emmie Lou
Blinov, Mr. Ben Dmitri
Brigman, Mr. V. L., Jr.
Britt, Miss Annie Louise
Bullard, Mr. T. C.
Burt, Mr. Deronda
Burkhalter, Mr. E. H.
Chapman, Mr. Jack
Clark, Mr. Albert P.
Clark, Mr. Robert H.
Collins, Miss Julia M.
Corrigan, Mr. Louis Wilfrid
Couch, Mr. Durant
Craddock, Miss Mary
Downing, Miss Alice Scott
Eason, Mr. Obed Durell
Enlow, Mr. Elmer R., Jr.
Fincher, Mrs. Martha P.
Flury, Miss Mildred
Garner, Miss Annie Will
Gilbert, Mr. Howard
Gregory, Mr. John M.
Hickman, Mr. O. Eugene, Jr.
Hill, Mr. Thomas
Hoffman, Mr. John L.
Hoffman, Mrs. Nettie Webster
Holditch, Mr. Charles
Hudson, Mrs. Madeline Jones
Huie, Mr. H. M.
Jackson, Mr. Evander Joseph
Jackson, Mr. William B.
Johnson, Mr. S. K.
Jordon, Mr. Hugh
Kilpatrick, Mr. Edgar G., Jr.
Lennard, Mr. Julius M.
Lewis, Miss Emile O.
Long, Miss Mary Frances
Lowe, Mr. Robert Charles, Jr.
McCash, Mr. Alfred H.
McGuire, Mr. James H.
McLaughlin, Miss Martha
Martin, Mr. C. Ed.
Mayo, Miss Doris Elizabeth
Merritt, Mrs. Marie Williams
Moody, Mr. Robert Earle, Jr.
Moore, Miss Harriette Louise
Newman, Mr. Earle S.
O'Callahan, Mr. W. L.
Reilly, Mr. Thomas Lee
Reinhardt, Mr. Garnett G.
Reddick, Miss Callie
Seals, Mr. Thomas A.
Scott, Mr. Sam
Spink, Miss Jane E.
Stein, Mr. Bruno Felix
Still, Miss Erna
Still, Miss Lena
Street, Mr. Julius Glenn, Jr.
Swafford, Mr. Thomas Aaron, Jr.
Timmerman, Mr. J. Randolph
Tucker, Miss Helen
Turner, Mr. Jack Bruce
Walker, Miss Maymi E.
Wallis, Miss Margaret
Williams, Miss Dorothy R.
Willingham, Mr. Harold S.
Wilson, Mr. Charles Edgar, Jr.
Wimberly, Mr. H. Charlton
Wing, Miss Christine



JAMES M. GRIFFITH, JR.
President

PRE-JUNIOR CLASS



PAUL CHRISTIAN
Vice-President



MARGARET BROOKS
Secretary-Treasurer



ANNA C. AVERY



THOMAS E. BRIDGES, JR.



ELIZABETH BRIDGES



MARGARET BROOKS



JOHN WILSON CASH



PAUL M. CHRISTIAN



JACKSON CRAVEN



OLYVE CURTIS



FRANCES DAVIDSON



JACK R. DRISKELL



THOBEN F. ELROD



JAMES M. GRIFFITH, JR.

GEORGE ROBERTS KIMBERLY, JR.

LEONARD A. KING

ETHEL L. LAWRENCE

W. ALBERT LEE

LOUIE F. MARSH

NATALJA MAYO

AUGUST MORANDO

GEORGE L. QUARLES

LEWIS RIDEN

NELL SHROPSHIRE

H. EARL STYRING

WILLIE MAE VEAL

ROBERT G. WILLIAMS

RICHARD A. ZACHRY



PRE - JUNIOR CLASS

Aldredge, Mr. Ernest W.
Avery, Miss Anna C.

Baker, Miss Catherine P.
Barnes, Miss Frances
Beall, Mr. M. Lamar
Blackstock, Mr. Winfield
Bradshaw, Mr. Herbert C.
Bridges, Miss Elizabeth
Bridges, Mr. Thomas E., Jr.
Brooks, Miss Margaret

Cash, Mr. John Wilson
Chapman, Miss Doroth W.
Christian, Mr. Paul M.
Clonts, Miss Sara Jayn
Cohen, Mr. Bernard
Coleman, Mr. Kenneth
Craven, Mr. Jackson
Cromer, Miss Grace E.
Curran, Miss Louise A.
Curtis, Mrs. Olyve

Davidson, Miss R. Frances
Driskell, Mr. Jack R.

Earthman, Mr. Henry B.
Elrod, Mr. Thoben F.
Erb, Miss Florrie Lee

Fife, Mr. William M.
Fleming, Mrs. O. C.
Flury, Miss Mildred

Gibson, Miss Ethel M.
Gilbert, Mr. Howard H., Jr.
Griffith, Mr. James M., Jr.

Hammond, Miss Mary
Harris, Mr. Richard F.
Haymons, Miss Vida
Hord, Miss Jewel C.
Humphreys, Mr. Wm. P.

Kenny, Mr. Paul C.
Kimberly, Mr. George Roberts, Jr.
King, Mr. Leonard A.

LaHatte, Miss Marybell
Lawrence, Miss Ethel L.
Lee, Mr. W. Albert

McArthur, Mr. Luther W.

Malpasse, Mr. William H.
Marsh, Mr. Louie F., Jr.
Maynard, Miss Betty A.
Mayo, Miss Natalja
Mitchell, Miss Nedra W.
Morando, Mr. August
Morgan, Mr. D. Bruce
Morris, Mr. William
Moshkoff, Mr. Gregory S.

Noveck, Mr. Horald
Noyes, Mr. W. Wilson, Jr.

Padgett, Mr. Carlton L.
Palmer, Miss Ordry
Paris, Miss Evelyn M.
Pruett, Mr. Carl E.

Quarles, Mr. George L.

Redwine, Mr. Joseph, Jr.
Rice, Miss Lillian
Riden, Mr. Lewis
Royal, Mr. Mayo H.

Schwartz, Mr. Leonard
Shropshire, Miss Nell
Sisson, Miss Elsa Ruth
Smith, Miss Ethel B.
Smith, Mr. George E.
Smith, Miss Martha D.
Spratlin, Mr. Robert E.
Stone, Mr. Jack A.
Strickland, Miss Irene
Styring, Mr. H. Earl
Swiney, Miss Julia E.

Turner, Mr. Joel D.

Underwood, Mr. Lewis C.
Upshaw, Mr. Harold Curtis

Veal, Miss Willie Mae
Voight, Miss Rossie

Wehunt, Mr. Quillian D.
Williams, Mr. Robert G.

Zachry, Mr. Richard A.

SOPHOMORE CLASS



RAY VINTON HARTWELL, JR.
President



GILBERT M.
STOCKTON
Vice-President



SARAH LUFRED
BROOKS
Secretary



RAYMOND W.
STANLEY
Treasurer



ERNEST W. ALDREDGE



ROSE LEIGH BALDWIN



JACK T. BECKHAM



MARY E. BOONE



CHLOE ALICE BOZARDT



JAMES L. BRANDES



SARAH LUFRED BROOKS



LAWRENCE M. BROWN



JAMES T. BYRD



JOHN D. CARAWAY, JR.



ALMAND CARROLL



VIRGINIA L. CAUDLE

AUSTIN B. CHASE

CLAIRE CHRISTIAN

JOHN B. CLARK

JAMES HIXON DAVIS

MARTHENA DUFFEY

MELVIN C. EVERITT

JACK FRANK

FRANCES M. FORBES

KARL E. GEMES

FRANCIS S. GREGORY

RAY V. HARTWELL, JR.

BRADLEY J. HAYNES





ERNEST WILLIAM HAYS



JOHN S. HILL



LOUISE HILL



DOROTHY RUTH IVIE



FRANK J. JAMISON, JR.



HARRY WATSON KENT



GLADYS A. LEWIS



ARCHIE L. LINDSEY



H. W. NORMAN



JULIUS OELSNER



FRED S. PERRIN



CHESTER M. PERRYMAN

ELIZABETH RAMSDEN



FRANK D. RIMER



JAMES BRITTON SANDERS



RUTH M. SANDERS



CARL SANDIFORD



HENRY T. SMITH



RAYMOND W. STANLEY



GILBERT M. STOCKTON



LEON ROSCOE WALKER



DONALD KNOX WHITE



MARY E. WRIGHT



WILLIAM T. YOUNG



SOPHOMORES

- | | | |
|--------------------------------|----------------------------------|--------------------------------|
| Adams, Mr. John Quincy | Gardner, Miss Maxine | Oelsner, Mr. Julius |
| Adkins, Miss Anne | Gemes, Mr. Karl E. | Oliver, Mr. Lonnie |
| Aldredge, Mr. Ernest William | Gilner, Miss Rose | Parker, Mr. Robert M. |
| Anderson, Miss Florence | Gilstrap, Miss Margaret C. | Perrin, Mr. Fred S. |
| Asbell, Mrs. Mary Bridges | Glassman, Miss Anne | Perry, Mr. Cecil C. |
| Babin, Miss Ruth Agnes | Graham, Mr. John L'Engle | Perryman, Mr. Chester Neal |
| Baldwin, Miss Rose Leigh | Gregory, Mr. Francis S. | Pierce, Miss Elizabeth H. |
| Beaudry, Mr. Willoughby Ernest | Gunn, Mr. Leonard H. | Price, Mr. Joe A. |
| Beckham, Mr. John T. | Gunter, Miss Lillian Pearle | Purdie, Mr. Douglas H. |
| Bigham, Miss Mary Alice | Hagood, Miss Anne Glynn | Purdie, Miss Hazel |
| Bledsoe, Mr. Joseph C. | Hammett, Mr. Charles Burress | Rainey, Miss Marian F. |
| Boone, Miss Mary | Hanes, Miss Margaret James | Ramage, Miss Dorothy C. |
| Bozardt, Miss Chloe Alice | Hardman, Mr. Charles H. | Ramsden, Miss Eileen Elizabeth |
| Brandes, Mr. James L. | Hartwell, Mr. Ray Vinton, Jr. | Rimer, Mr. Frank D. |
| Broach, Mr. James A. | Hayes, Mrs. Willard Therrell | Rogers, Miss Addie Mae |
| Bromburg, Mr. William | Haynes, Mr. Bradley J. | Rozier, Mr. William S. |
| Brooks, Miss Sarah Lufred | Hays, Mr. Ernest William | Sanders, Miss Ruth M. |
| Brown, Mr. Lawrence Meredith | Hill, Mr. John S. | Sanders, Mr. James Burton |
| Brown, Mr. Peter Cliff | Hiss, Miss Louise | Sandiford, Mr. Carl |
| Buchanan, Mr. Walter Andrews | Holder, Mr. John Field | Saunders, Mr. Edward M. |
| Byrd, Mr. James Terrell | Ivie, Miss Dorothy Ruth | Scott, Mr. Edgar T. |
| Caraway, Mr. John D., Jr. | Jamison, Mr. Frank Jay | Simpson, Mrs. Dorothy J. |
| Carroll, Mr. Almand | Johnson, Miss Mary Elizabeth | Smith, Mr. Henry T. |
| Caudle, Miss Virginia | Johnston, Miss Pauline | Smith, Mr. John L. |
| Chase, Mr. Austin | Kent, Mr. Harry Watson | Snyder, Mr. William P. |
| Christian, Miss Claire | Kimberly, Mr. George Robert, Jr. | Sparks, Mr. Andrew H., Jr. |
| Clark, Mr. John B. | Kloeckler, Miss Mary Fideles | Stanley, Mr. Raymond W. |
| Cohen, Mr. Bernard W. | Lennard, Miss Coral Lois | Stockston, Mr. Gilbert M. |
| Crabb, Mr. Olin | Lewis, Miss Gladys A. | Stovall, Mr. D. Lee |
| Crawford, Mr. John Lee | Lindsey, Mr. Archie Lee | Thacker, Miss Louise E. |
| Curran, Miss Louise A. | Llewellyn, Miss Carrie M. | Vaughan, Mr. Morgan D. |
| Davis, Mr. James H. | Love, Mr. William P. | Walker, Mr. James P. |
| Davison, Mr. C. Hillman | McConnell, Mrs. Nelle Rogers | Walker, Mr. Leon Roscoe |
| Dickson, Mr. James Hill | McDowell, Miss M. Gertrude | Watkins, Mr. Sidney J. |
| Duffey, Miss Marthena D. | McGee, Mr. Gene Quin | White, Mr. Donald Knox |
| Edens, Miss N. Louise | McIntyre, Miss Prentiss | Williams, Miss Nellie E. |
| Ellis, Mr. John Bowden, Jr. | Mann, Mr. James H. | Wilson, Mr. Raymond C. |
| Erb, Miss Florrie Lee | Morgan, Mrs. Edith B. | Woolf, Miss Lucy Anne |
| Everitt, Mr. Melvin C. | Nolley, Mr. Tom L. | Wright, Miss Mary E. |
| Fessenden, Mr. Franklin T. | Newman, Miss Doris Aurora | Young, Mr. William T. |
| Forbes, Miss Frances M. | Norman, Mr. H. W. | |
| Frank, Mr. John Howard | | |



FRANK L. CARTER
President

FRESHMAN CLASS



EDWIN CLARK
Vice-President



LOIS DOZIER
Secretary



ROBERT GRAHAM
WAITT
Treasurer



WILLIAM HENRY ALEXANDER

THOMAS EDWARD BLASINGAME

CHARLES "HUCK" BROYLES



DOROTHY WILLIE CHAPMAN

ELIZABETH COWEN

RUBY CRYMES



LOIS DOZIER

PAUL N. GALLOWAY

LEONARD H. GUNN



R. LEWIE HARPER

DAVID JACKSON HARWELL

EDITH HUGHEY



FRANCES KEYES

MARY WILLIE KNOTT

ANGEL LATHAM



CHARLES B. MONTGOMERY

NELL OSBORN

MARION GILBERT RESPESS



CHARLES SHELTON

ROBERT GRAHAM WAITT

FRESHMEN

- Adams, Mr. Jack Monroe
Aikens, Mr. Charles Harold, Jr.
Alexander, Mr. William Henry
Allen, Miss Lucile Effie
Allen, Miss Miriam
Allen, Mr. William Lenard
Arnold, Miss Rose Mary
Awtrey, Mr. L. M.
- Baker, Miss Birdie May
Barnes, Mr. W. Fred
Beckham, Mr. William Shieder
Benefield, Mr. Jess Gordon, Jr.
Bentley, Miss Louise E.
Bickford, Mr. Robert L. S.
Bips, Mr. Max William
Blasingame, Mr. Thomas Edward
Bolen, Mr. Robert Ernest
Bostian, Mr. Joel Chandler
Brannon, Mr. John Wilson
Brewer, Mr. Homer Thompson
Brice, Mr. James Harry
Brooks, Miss Nelia B.
Brown, Mr. Frank Alvin
Brown, Mr. Jack Todd
Broyles, Mr. Chas. "Huck"
Burke, Mr. James Clayton
Butzon, Mr. Hans H.
Byrnes, Mr. Joseph Hemphill
- Cadora, Mr. Charles Thomas
Carter, Mr. Frank L.
Casteel, Mr. Robert Earl
Chapman, Miss Dorothy Willie
Chesnut, Miss M. Eleanor
Christian, Miss Mildred M.
- Clark, Mr. John T.
Clark, Mr. Paul F.
Clay, Mr. Henry Brenard
Clegg, Mr. Homer Harrington
Cole, Mr. R. Maurice
Cowan, Mr. Fred Jackson
Cowen, Miss Elizabeth
Cowan, Miss Patsy
Crane, Mr. Paul Edgar
Crawford, Mr. Rufus L.
Crymes, Miss Ruby
- Daniel, Mr. Woodson P., Jr.
Darby, Mr. George Clifton, Jr.
Daughtry, Mr. W. Earl
Davidson, Miss Helen Katherine
Davies, Mr. Frank T.
Davis, Miss Miriam
Denton, Miss Violet
Dillard, Miss Betty
Donaldson, Mr. Thomas J.
Doyal, Mr. George Harris, Jr.
Dozier, Miss Evelyn L.
Dozier, Miss Lois
Dozier, Mr. Roger B.
Durham, Miss Mary Lou
Dyer, Mr. Arthur R.
- Enlow, Mr. David R.
Evans, Mr. William Terry
- Farmer, Miss Mary
Feckoury, Miss Mamie Elizabeth
Fowler, Miss Roberta S.
Freeman, Miss Eva Vance
Gabrels, Mr. Wilton R.
- Galloway, Mr. Paul N.
Galloway, Mr. Virgil William
Gardner, Mr. William Hugh
Garner, Miss Madeline
Gibson, Mr. John Lindley
Glassman, Mr. Fred
Gossett, Miss Grace A.
Graham, Mr. Francis Robin
Granade, Mr. Jack Warren
Gregory, Miss Emily
Gunn, Mr. Leonard H.
Gunter, Mr. Melvin Howard
- Hanson, Miss Helen Frances
Harper, Mr. R. Lewis
Harris, Mr. Clifford Leon
Harris, Mr. Julius B.
Harris, Mr. Robert C.
Harwell, Mr. David Jackson
Haubenreiser, Mr. Robert J.
Haverfield, Mr. William M.
Hawkins, Mr. Nolan
Hayes, Miss Dorothy
Hegwood, Mr. Lemuel Franklin, Jr.
Henry, Mr. George L.
Herder, Miss Kathryn Frances
Hickman, Mr. Francis M.
Hill, Mr. Fred Stewart, Jr.
Hopkins, Mr. John Neil
Hopson, Miss Elizabeth L.
Hughey, Miss Edith
Hunt, Miss Elizabeth
Hunter, Mr. Perry G.
Hutchinson, Miss Mary Fox
Irby, Mr. John Edward, Jr.

Jacobs, Mr. William Cosgrove
 Johnson, Mr. Waldemar Carl
 Jones, Mr. Charles Vincent
 Jordan, Mr. William T., Jr.
 Justus, Mr. Jack Warren

 Kerlin, Miss Iris Fay
 Keyes, Miss Frances
 Kirtley, Mr. Milton
 Klein, Mr. John Christian
 Knott, Miss Mary Willie

 Lacher, Mr. Franz J.
 Latham, Miss Angel
 Lewis, Mr. Charles Turner
 Lewis, Mr. Jube
 Lichlyter, Mr. Guy J.
 Livingston, Mr. Harvey L.
 Longino, Mr. James Henry

 McDaid, Mr. James Patrick
 McDermion, Miss Eleanor Irene
 McGahee, Mr. James E.
 McGuire, Mr. Phillip Earle, Jr.

 Mann, Mr. Josiah Zack
 Marchman, Miss Louise F.
 Martin, Mr. George Bert
 Mauney, Mr. Jackson B.
 Mobley, Miss Hazel Mills
 Montgomery, Mr. Charles B.
 Moon, Mr. Jack Bennett
 Morgan, Miss Olive Strickland
 Morris, Mr. John Glenn
 Mossman, Miss Libby
 Murdaugh, Mr. William Henry

 Neal, Miss Marion Eunice
 Newberry, Mr. Pat
 Newton, Mr. Charles Byrd

 Nicholson, Mrs. Elizabeth Marchman
 Norris, Mr. Clovis B.

 Osborne, Nell
 O'Kelley, Mr. Frederick Henry
 Oliver, Miss Martha
 Osteen, Mr. Carl Edward
 Parks, Mr. James Thomas
 Payton, Mr. Henry Newton
 Porch, Mr. Thomas Collier
 Purdie, Mr. Douglas H.
 Pylant, Mr. Clarence O.

 Ragsdale, Mr. J. Brittain
 Rapiet, Miss Regina Clare
 Ratterree, Mr. Charles L.
 Rayburn, Miss Mildred
 Reeves, Mr. Joel Clyde
 Reid, Mr. William Felder
 Respass, Miss Marion Gilbert
 Richards, Mr. William Thomas
 Rives, Mr. Glenn Ford
 Robinson, Mrs. Stewart Raymond

 Sanders, Mr. H. Gartrell
 Schwartz, Mr. Leonard
 Scott, Mr. Edgar J.
 Scott, Mr. Harold Manson
 Seignious, Mr. Richard Charles
 Shannon, Mr. Henry B., Jr.
 Sharp, Mr. Henry W.
 Shelton, Mr. Charles
 Skelton, Mr. Jack Anderson
 Smith, Miss Edna Lalette
 Snelling, Miss Jacqueline Reybold
 Sparks, Miss Jane M.
 Stalker, Mrs. Harriet G.
 Stephens, Mr. Baya Aloysius

 Strickland, Miss Iris
 Sudderth, Miss Olivia
 Sullivan, Mr. Roy M.

 Tanner, Mr. S. D., Jr.
 Thompson, Mr. Caldwell Walter
 Thornton, Mr. Nathaniel A.
 Thornton, Mr. R. D.
 Tomlinson, Mr. Rolland Arthur
 Treadwell, Mr. Bernard, Jr.
 Trippe, Mr. Albert Roy
 Turner, Mr. Richard Lee

 Upchurch, Mr. J. D.

 Vandiver, Mr. George Johnson
 Vaughan, Mr. Morgan Dixon
 Volberg, Mr. Fred Louis

 Waitt, Mr. Robert Graham
 Walker, Mr. William J.
 Ward, Miss Sara Jane
 Warnock, Mr. Ford New
 Warren, Mr. William Carlton
 Weatherly, Miss Lessie May
 Wheeler, Miss Margery Malone
 White, Mr. James Otis
 Wiley, Mr. Donald Bain
 Williams, Miss Dorothy E.
 Williamson, Mr. Hugh B., Jr.
 Wilson, Mr. Allen Bell
 Windham, Mr. Fred
 Womble, Mr. William Curren
 Wootan, Mr. Luther Thomas
 Worthen, Mr. Macon O.
 Wright, Mr. Robert Kerr
 Wynne, Mr. Charles Thomas

GRADUATE CLASS

OFFICERS

GEORGE MANNERS *President*
ELEANOR DAVIS *Vice-President*
DONALD CLEGG *Secretary-Treasurer*



MARY ELEANOR DAVIS



DEAN E. DREYER



JOHN RALPH GIBSON



ARNOLD D. GREGORY, JR.



EDWARD RICHARDSON, JR.



RAYMOND A. STYLES



ACTIVITIES



ACTIVITIES in the Evening College are comprehensive in their scope, embracing practically all of the various kinds of organizations • These organizations, whose purposes and memberships are recorded in this yearbook, have continued to contribute to the welfare and growth of the Evening College. • To them, for the great part they have played and for the honors they have brought to this college, we owe our deepest appreciation.



CLARENCE H. HILL
President

THE STUDENT

The Student Council was organized to coordinate class activities and to encourage a class understanding between students and the faculty. It is the purpose of the Student Council to express the will of the majority of the Student Body through the guidance of Student Activities; to strive toward an ever closer understanding between Faculty and Students, and to work toward the betterment and growth of the Evening College and its students.

OFFICERS

- CLARENCE H. HILL.....*President*
 S. K. JOHNSON.....*Vice-President*
 BILLY YOUNG*Secretary*
 RAY HARTWELL*Treasurer*

COUNCIL

MEMBERS

- | | | |
|---------------------|----------------|---------------------|
| SENIORS | PRE-JUNIORS | FRESHMAN |
| EWELL Y. JACKSON | JAMES GRIFFITH | FRANK CARTER |
| MILLARD A. JENKINS | ALBERT LEE | CHARLES MONTGOMERY |
| JAMES L. LACHER | WILSON CASH | DAVID HARWELL |
| JUNIORS | SOPHOMORES | PUBLICATIONS |
| SIDNEY K. JOHNSON | RAY HARTWELL | ROBERT C. LOWE, JR. |
| JACK B. TURNER | JOHN HILL | "NOCTURNE" |
| ROBERT C. LOWE, JR. | BILLY YOUNG | JAMES MCGUIRE |
| | | "EVENING SIGNAL" |

Brown, Cash, Chapman,
Dreyer, Gibson, Griffith



Harwell, Hill, Jenkins,
Johnson, Lacher, Lee



Lowe, McGuire, Mont-
gomery, Turner, Young



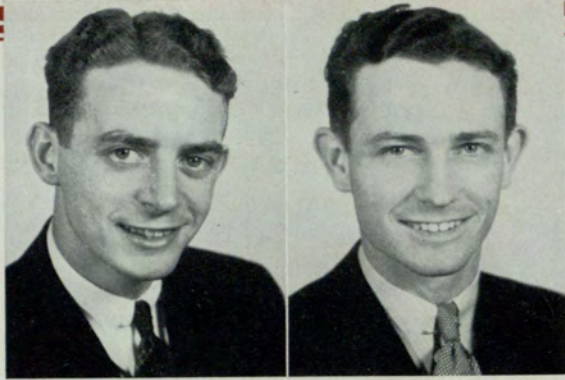

ROBERT C. LOWE, JR.
Editor-in-Chief

JACK CHAPMAN
Business Manager

THE NOCTURNE

The NOCTURNE is the official yearbook of the University System of Georgia Evening College. Its purpose is to record the history of the college, its organizations, and its students, so they may be fondly remembered in the years to come.

FOR 1937

EDITORIAL STAFF

C. ED MARTIN
Associate Editor

WALTER R. BENSON
O'CONNELL DOUGHERTY
JAMES MCGUIRE
ROSEMARY ARNOLD
DEAN E. DREYER

MARY E. BOONE
MARTHENA DUFFEY
EARL STYRING
FRANCES DAVIDSON
JAMES L. LACHER

BUSINESS STAFF

PAUL M. CHRISTIAN
Associate Business Manager

CECIL GOLDSTEIN
ALBERT CLARK

CHARLTON WIMBERLY
JAMES GRIFFITH

Benson, Boone,
Christian, Dougherty

Dreyer, Duffey,
Goldstein, Martin

McGuire, Styring,
Wimberly

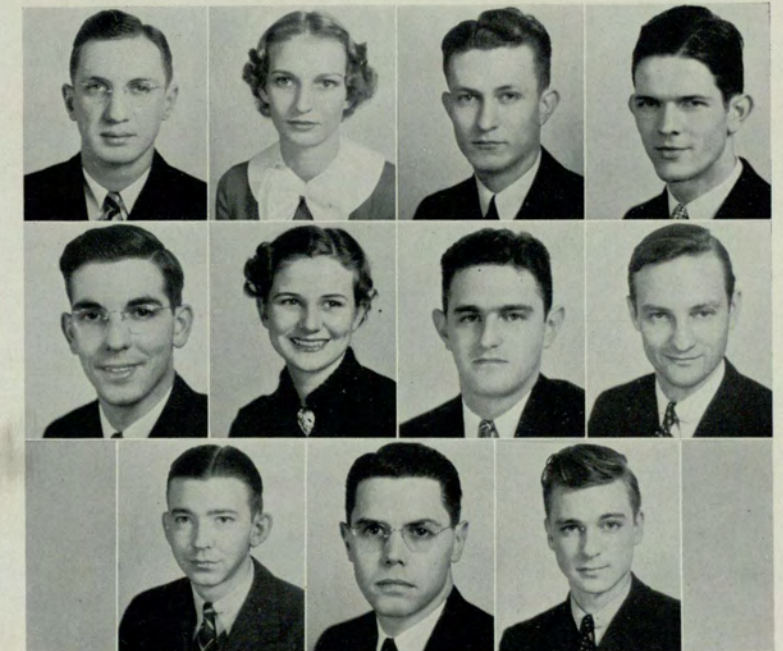

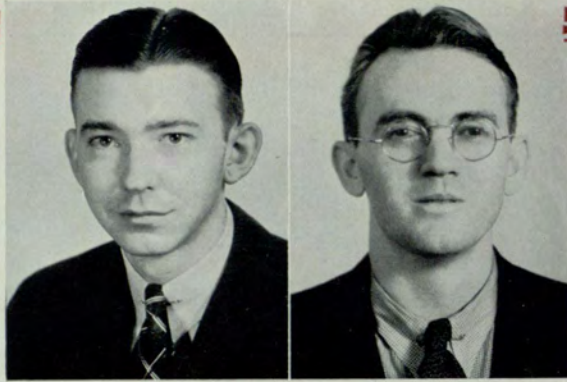

JAMES H. MCGUIRE
Editor-in-Chief

J. CARLTON BROWN
Business Manager

EVENING SIGNAL

The "EVENING SIGNAL" is the official newspaper of the University System of Georgia Evening College. Its purpose is to convey to the students news of interest and to serve as official organ for the Student Council.

EDITORIAL STAFF

JACK B. TURNER, *Associate Editor-in-Chief*

H. CHARLTON WIMBERLY, *Managing Editor*

DEAN E. DREYER, *Art Editor*

C. ED MARTIN
S. K. JOHNSON
DEAN BROOME
EARL STYRING
CHRISTINE WING

DOROTHY RAMAGE
HELEN DAVIDSON
ROSEMARY ARNOLD
FRANCES DAVIDSON
ROBERT C. LOWE, JR.

LUFRED BROOKS
JULIUS LENNARD
SAM LEDBETTER
WARREN BAGGETT
GILBERT STOCKTON

BUSINESS STAFF

G. G. REINHARDT, *Assistant Business Manager*

T. C. BULLARD, *Advertising Manager*

JACK BECKHAM, *Auditor*

CHRISTINE WING
NELL OSBORN
R. A. CHRISTOPHER
LEONARD KING

HELEN TUCKER
LAWRENCE BROWN

ROSSIE VOIGHT
FLORRIE ERB
GARTRELL SANDERS
CHESTER PERRYMAN

Baggett, Beckham,
Brooks, Brown,
Bullard



Dougherty, Davidson,
Dreyer, Johnson,
Lennard



Lowe, Martin, Osborn,
Perryman, Reinhardt



Stockton, Styring,
Tucker, Turner,
Wimberly, Wing



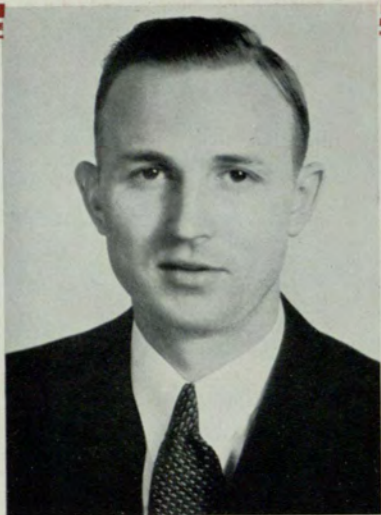

EWELL Y. JACKSON, *President*

INTER-FRATERNITY

The purpose of the Inter-Fraternity Council is to guide the various organization activities of the school, particularly with reference to dates for functions and to promote a close and harmonious affiliation among the clubs, societies, fraternities, and sororities of the Georgia Evening College.

OFFICERS

- EWELL Y. JACKSON.....*President*
 CHRISTINE WING*Vice-President*
 MILDRED FLURY*Secretary-Treasurer*

COUNCIL

REPRESENTATIVES

ALPHA KAPPA PSI.....	TOM SEALS, JACK TURNER
CRIMSON KEY.....	KATHERINE BELLE ISLE, ELEANOR DAVIS
DELTA KAPPA.....	DEAN E. DREYER, J. RALPH GIBSON
DELTA SIGMA PI.....	LAWRENCE BROWN, JAMES BRANDES
DELTA LAMBDA SIGMA.....	ELIZABETH BRIDGES, MILDRED FLURY
HILARIAN CLUB.....	MARCIA BAKER, PEGGY BROOKS
INTERNATIONAL RELATIONS CLUB.....	CARL BROWN, CLAIRE CHRISTIAN
INTRAMURAL KEY.....	EWELL JACKSON, RALPH MOOR
KAPPA THETA.....	LUFRED BROOKS, SARA GREER
THETA XI ZETA.....	S. K. JOHNSON, JULIUS LENNARD
PI PHI SIGMA.....	C. ED MARTIN, GILBERT STOCKTON
PHI CHI THETA.....	LYNDA WEBB, CHRISTINE WING
PLAYCRAFERS	A. D. GREGORY, CARL HERBIG
RIDING CLUB.....	JANE SPINK, ROSSIE VOIGHT
SPEAKERS' CLUB.....	WALTER BENSON, BOB LOWE, JR.
STUDENT COUNCIL.....	JAMES LACHER, W. A. LEE
VENETIAN SOCIETY.....	ALBERT CLARK, EARL STYRING

Baker, Benson, Brandes, Bridges, Brooks



Brown, Christian, Clark, Davis, Dreyer



Flury, Gibson, Gregory, Herbig, Johnson



Lacher, Lee, Lennard, Lowe, Martin



Seals, Styring, Turner, Webb, Wing



DELTA MU DELTA



THETA CHAPTER

Installed June 9, 1931

Founded New York University, November, 1913

The object of Delta Mu Delta is to promote higher scholarship in the training for business and to recognize and reward scholastic attainment in commercial studies.

OFFICERS

LLOYD GINN.....*President*
 G. E. PARKER.....*Vice-President*
 TALLULAH DAVIS.....*Assistant Secretary*
 HILDA JACKSON.....*Assistant Treasurer*
 PROF. FRED B. WENN.....*Honorary Member*

MEMBERS

1936		ROBERT JOHANN
E. J. BARBER	A. D. GREGORY, JR.	SUSIE SUDDERTH
TALLULAH DAVIS	HILDA ISAKSON JACKSON	GEORGE WING
LLOYD C. GINN		
1935		ROBERT STRICKLAND
LAMAR G. BAKER	ELIZABETH CURTIS DEXTER	TED J. WHITEHEAD
REUBEN G. CRIMM	FRANCIS M. OSTEEN	
	MAURICE STRICKLAND	
1934		GEORGE MANNERS
MILDRED CHESTNUTT BROWN	J. W. GOLDSMITH	ANTHA MULKEY
FRANCIS DUGGAN	M. D. HARPER, JR.	
1933		B. F. WELLS, JR.
F. C. BRANDES	CATHERINE MARTIN DUGGAN	HOWARD B. JOHNSON
N. E. BOSWELL		
1932		J. HARRY GAULT
MARGARET LLOYD	T. W. DUNCAN	
	RUTH ROGERS	
1931		H. L. ROBINSON
FAE ALLEN	JOHN JANOULIS	C. S. SPINKS
W. W. AYCOCK	C. ROY MCCORMACK	BERNARD SUTTLE, JR.
E. H. BISHOP	H. C. KITCHENS	M. GUY SWANSON
MARY CHEATHAM BUCCHOLZ	GEO. E. PARKER	M. W. SWINT
R. G. CARLSEN	NORMAN E. PETTIS	C. T. ZELLNER
L. C. EVANS	JOHN M. REED, JR.	J. W. ZUBER, JR.
RICHARD HILLS		

TALLULAH DAVIS

ARNOLD D. GREGORY, JR.

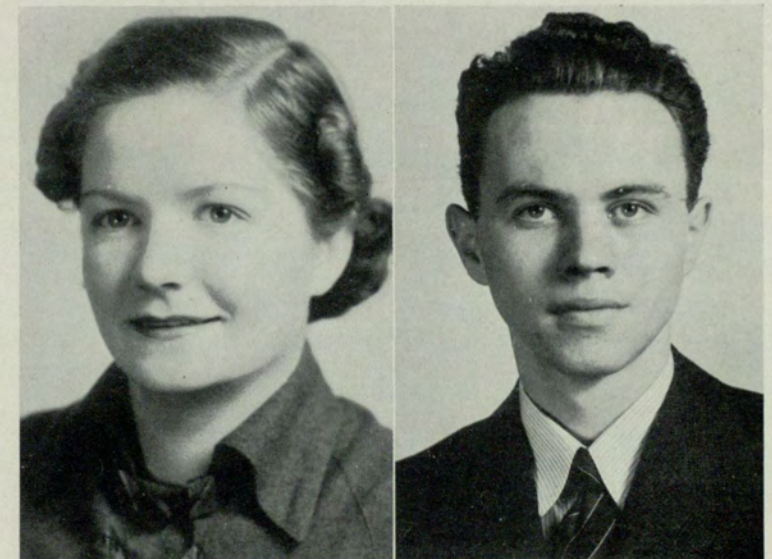



EWELL Y. JACKSON, *President*



OWLS CLUB

Founded Evening School November 20, 1924

The purpose is to honor those men who have taken an active interest in the welfare and activities of the Evening College; to honor those men who have attained a scholastic average of eighty or above at the completion of at least two years of degree work at the Evening College; to promote better fellowship by taking an active part in making new men acquainted; to encourage and promote any objective whereby the Evening College may be benefited.

OFFICERS

EWELL Y. JACKSON.....*President*
 THOMAS A. SEALS.....*Vice-President*
 S. K. JOHNSON.....*Secretary*
 JAMES L. LACHER.....*Treasurer*

THETA

XI ZETA

MEMBERS

WALTER R. BENSON
 ALBERT P. CLARK
 DEAN E. DREYER
 A. D. GREGORY, JR.
 RAY V. HARTWELL
 CARL A. HERBIG
 CLARENCE H. HILL

EWELL Y. JACKSON
 S. K. JOHNSON
 ROBERT B. KIMSEY
 JAMES L. LACHER
 JULIUS M. LENNARD
 ROBERT C. LOWE, JR.
 C. ED. MARTIN

JAMES H. MCGUIRE
 THOMAS A. SEALS
 PHILIP J. SHUTTLEWORTH
 GILBERT M. STOCKTON
 H. EARL STYRING
 JACK B. TURNER

Clark, Dreyer, Gregory, Herbig, Hill



Johnson, Kimsey, Lacher, Lennard, Lowe



Martin, Seals, Shuttleworth, Styring, Turner





RALPH C. MOOR, *President*

INTRAMURAL

Founded Evening College November 7, 1934

A fraternity organized to promote: A closer understanding and cooperative spirit among the students, and between the student body and school administration; an aspiration for greater intellectual achievements; a study of student problems to the end that all student life may be enriched, and the progress and the best interest of the University System of Georgia Evening College, in which this organization is founded, may be stimulated and promoted.

OFFICERS

- RALPH C. MOOR.....*President*
 S. K. JOHNSON.....*Vice-President*
 EWELL Y. JACKSON.....*Secretary*
 DEAN E. DREYER.....*Treasurer*

KEY

MEMBERS

- | | | |
|---------------------|----------------|-------------------|
| ALBERT CLARK | S. K. JOHNSON | BEN OVERSTREET |
| O'CONNELL DOUGHERTY | ROBERT KIMSEY | CARL PRUETT |
| DEAN DREYER | JAMES LACHER | THOMAS SEALS |
| RALPH GIBSON | JULIUS LENNARD | PHIL SHUTTLEWORTH |
| CARL HERBIG | BOB LOWE, JR. | RAYMOND STYLES |
| CLARENCE HILL | C. ED MARTIN | EARL STRYING |
| EWELL JACKSON | JAMES MCGUIRE | JACK TURNER |
| | RALPH MOOR | |

FACULTY MEMBERS

- T. M. McCLELLAN GEORGE M. SPARKS

Clark, Dougherty,
Dreyer, Gibson, Herbig



Hill, Jackson, Johnson,
Kimsey, Lacher



Lennard, Lowe, Mc-
Clellan, Shuttleworth,
Styles, Turner





C. ED MARTIN, *President*

PI PHI SIGMA

Founded University System of Georgia Evening College
January 20, 1936

A fraternity organized to honor students of Journalism and worthy members of the publications of the Evening College; to create and foster a higher standard of journalistic endeavor in all the publications of the college; to strive at all times to uphold the honor and prestige of the school, of its publications, and of the fraternity; to cooperate in any way possible in line with the fraternity's purpose with the Evening College; and to promote a stronger bond of affiliation between students interested in journalism.

OFFICERS

- C. ED MARTIN *President*
- JAMES H. MCGUIRE *First Vice-President*
- GILBERT M. STOCKTON *Second Vice-President*
- CHARLTON WIMBERLY *Secretary*
- GARNETT G. REINHARDT *Treasurer*
- O'CONNELL DOUGHERTY *Historian*

JOURNALISM FRATERNITY

MEMBERS

- | | | |
|----------------------|-------------------|-----------------|
| BRADLEY HAYNES | CLIFF V. RAY | LEONARD A. KING |
| GILBERT STOCKTON | THOMAS KINGSTON | CARLTON BROWN |
| RAY V. HARTWELL, JR. | GEORGE WING | CECIL GOLDSTEIN |
| O'CONNELL DOUGHERTY | R. A. CHRISTOPHER | JACK CHAPMAN |
| JAMES L. LACHER | GARTRELL SANDERS | WALTER BENSON |



Haynes, Dougherty,
Dreyer, Goldstein

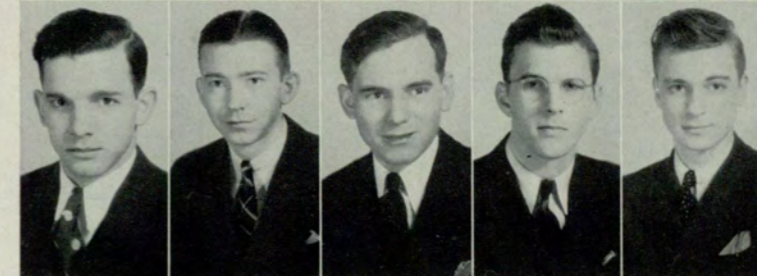

Lacher, McGuire,
Reinhardt, Stockton,
Wimberly



JULIUS M. LENNARD, *President*

ALPHA KAPPA



PI CHAPTER

Installed November 27, 1917

Professional Fraternity in Commerce
 Founded New York University, October 5, 1904

Colors..... Navy Blue and Gold
 Flowers..... Yellow Rose
 Publication..... Alpha Kappa Psi Diary
 Local Publication..... The Pilot

The objects of this Fraternity shall be to further the individual welfare of its members; to foster scientific research in the fields of commerce, accounts and finance; to educate the public to appreciate and demand higher ideals therein; and to promote and advance in institutions of collegiate rank courses leading to degrees in business administration.

OFFICERS

JULIUS M. LENNARD..... *President*
 THOMAS A. SEALS..... *Vice-President*
 H. EARL STYRING..... *Secretary*
 WALTER R. BENSON..... *Treasurer*
 S. K. JOHNSON..... *Master of Rituals*
 ROBERT C. LOWE, JR..... *"Diary" Correspondent*
 RICHARD A. HILLS..... *District Councilor*
 JEROME S. WING..... *Division Councilor*
 HENRY A. MADDOX..... *Deputy Councilor*

PSI FRATERNITY

MEMBERS

WALTER R. BENSON	EUGENE HICKMAN, JR.	ROBERT C. LOWE, JR.	FRANK RIMER
JOHN D. CARAWAY	CLARENCE H. HILL	LOUIE F. MARSH, JR.	THOMAS A. SEALS
J. WILSON CASH	JOHN S. HILL	JAMES H. MCGUIRE	HENRY T. SMITH
ROBERT H. CLARK	JOHN L. HOFFMAN	CHAS. B. MONTGOMERY	RAYMOND W. STANLEY
LOUIS CORRIGAN	EVANDER J. JACKSON	RALPH C. MOOR	ARTHUR P. STANTON
O'CONNELL DOUGHERTY	EWELL Y. JACKSON	WILLIAM NORMAN	GILBERT M. STOCKTON
JAMES H. DICKSON, JR.	MILLARD A. JENKINS	WM. L. O'CALLAGHAN	H. EARL STYRING
JOHN R. DRISKELL	S. K. JOHNSON	EDWARD PIERCE	JACK B. TURNER
ROY T. FRICKS	WILLIAM JORDAN	H. GRADY PIERCE	CONRAD WHITE
KARL E. GEMES	SAMUEL LEDBETTER	WILLIAM A. POWELL	ROBERT WILLIAMS
LEONARD H. GUNN	W. ALBERT LEE	JOSEPH REDWINE	HUGH WILLIAMSON
RAY V. HARTWELL	JULIUS M. LENNARD, JR.	THOMAS L. REILLY	WILLIAM T. YOUNG
DAVID HARWELL	ARCHIE L. LINDSEY	LEWIS A. RIDEN	

FACULTY MEMBERS

WILLIAM ALLEN
 MR. R. C. BREWER

DR. ELMER G. CAMPBELL
 EUGENE CROCKETT

PLEDGES

FRED O'KELLEY
 LONNIE OLIVER

MR. NOAH WARREN

Benson, Campbell, Caraway, Cash, Clark, Corrigan, Dougherty

Driskell, Games, Gunn, Hartwell, Harwell, Hickman, Hill

Hill, Jackson, Jackson, Jenkins, Johnson, Lee, Lindsey

Lowe, Marsh, McGuire, Montgomery, Moor, Norman, O'Callaghan

Pierce, Reilly, Riden, Rimer, Seals, Smith, Stanley

Stockton, Styring, Turner, Young





DEAN E. DREYER, *Governor*

DELTA KAPPA



Founded March 13, 1935

Colors.....Blue and Gold
Flower.....Rose

The purpose of the Delta Kappa Fraternity is to promote a close relationship among men, a better understanding between them as gentlemen and particularly brothers; to encourage a high code of moral conduct, constructive and ambitious activity, and to fulfill the ideals as set forth for each member of Delta Kappa Fraternity.

OFFICERS

DEAN E. DREYER.....*Governor*
CARL A. HERBIG.....*Lieutenant Governor*
RAYMOND STYLES.....*Secretary*
RALPH C. MOOR.....*Treasurer*
EDGAR G. KILPATRICK.....*Master of Rituals*
TOM KINGSTON.....*Director of Publicity*

FRATERNITY

MEMBERS

TILDEN L. BROOKS
J. CARLTON BROWN
ALMAND CARROLL
FRED COOK
DEAN E. DREYER

CARL A. HERBIG
EDGAR G. KILPATRICK
THOMAS KINGSTON
J. RALPH GIBSON
JAMES MCGUIRE
RALPH C. MOOR

FRED PERRIN
JAMES BRITTON SANDERS
RAYMOND STANLEY
RAYMOND STYLES
JON TALIAFERRO

PLEDGES

OTIS L. CHILDS
JOHN DICKENS
SAM LEDBETTER

JAMES LONGINO
TOM NALLY
CHESTER PERRYMAN

DAN SULLIVAN
DON WHITE

Carroll, Gibson, Herbig,
Kilpatrick



McGuire, Moor, Perrin,
Perryman



Sanders, Stanley, Styles,
Willingham





C. ED MARTIN, *President*

INTERNATIONAL



KAPPA CHAPTER

Installed March 12, 1921

Founded New York University November 7, 1907

Colors.....Old Gold and Royal Purple
 Flower.....Red Rose
 International Publication.....The Deltasig
 Local Publication.....Kappa Life

A fraternity organized to foster the study of business in universities; to encourage scholarship and the association of students for their mutual advancement by research and practice; to promote closer affiliation between the commercial world and students of commerce and to further a higher standard of commercial ethics and culture and the civic and commercial welfare of the community.

OFFICERS

C. ED MARTIN.....*Head Master*
 CARL E. PRUITT.....*Senior Warden*
 ALBERT P. CLARK.....*Junior Warden*
 O. B. CORNELIUS.....*Treasurer*
 ERNEST W. HAYES.....*Scribe*
 JOHN CLARK.....*Historian*
 THOMAS G. HILL, JR.....*Master of Ceremonies*
 THOBEN ELROD.....*Master of Festivities*
 CHARLTON WIMBERLY.....*"Deltasig" Correspondent*
 THOMAS C. MASON.....*Chancellor*

FRATERNITY OF DELTA SIGMA PI

MEMBERS

ELWOOD AMOS	LAWRENCE BROWN	FRANCIS S. GREGORY	JAMES MCCLELLAN
SAMUEL B. BALDWIN	JACK CHAPMAN	ERNEST WM. HAYS	LELAND PHILLIPS
JACK T. BECKHAM	AUSTIN CHASE	JAMES GRIFFITH	CARL PRUETT
MAX WM. BIPS	PAUL M. CHRISTIAN	TOM HILL	RICHARD RESPESS
WALTER BUCHANAN	ALBERT CLARK	WILLIAM JACKSON	WILTON SPENCE
T. C. BULLARD	O. B. CORNELIUS	FRANK JAMISON	TOM SWAFFORD
JAMES T. BYRD	JOHN CLARK	BOB KIMSEY	WALTER C. THOMPSON
SCOTT BLACKSTOCK	JACK CRAVEN	LEONARD KING	W. J. WALKER
JAMES BRANDES	THOBEN ELROD	JAMES LACHER	CHARLTON WIMBERLY
THOS. BRIDGES	CHAS. M. EVERETT	C. ED MARTIN	RICHARD ZACHRY
VANCE BRIGMAN	JOHN GREGORY		

FACULTY MEMBERS

H. E. DENNISON
 LOUIS T. BATES
 ERNEST BOLEN
 EDWIN M. CLARK
 LEWIS UNDERWOOD
 CLIFFORD DARBY

PLEDGES

J. BRITTON SANDERS
 DEAN WILLIAMS
 HARRY BARNES
 GARNETT REINHARDT
 WILLIAM BECKHAM
 BRADLEY HAYNES
 GABRIEL WILLIAMSON

Amos, Baldwin, Beckham,
 Bips, Blackstock, Brandes,
 Bridges



Brigman, Brown, Bullard,
 Byrd, Chapman, Chase,
 Christian



Clark, Clark, Cornelius,
 Craven, Elrod, Everitt,
 Gregory



Gregory, Gregory,
 Griffith, Hays, Hill,
 Jackson, Jamison



Kimsey, King, Lacher,
 McClellan, Phillips,
 Reinhardt, Sanders



Spence, Wimberly, Zachry





ROBERT C. LOWE, JR., *President*

Founded at the Evening College in 1926

The purpose of the Venetian Society is to foster in every possible way an unwavering bond of fellowship among its members and the student body of the University System of Georgia Evening College. It shall endeavor to create a better social, educational, and civic relationship among members and students.

OFFICERS

ROBERT C. LOWE, JR. *President*
 CLARENCE H. HILL *First Vice-President*
 O. EUGENE HICKMAN, JR. *Second Vice-President*
 ALBERT P. CLARK *Secretary*
 H. EARL STYRING *Treasurer*

SPONSORS



DORIS DUNN

ADELINA HALL

VENETIAN

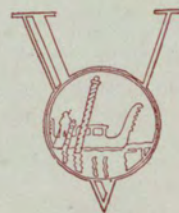

SOCIETY

MEMBERS

WALTER BENSON
 THOMAS BRIDGES
 JACK CARAWAY
 JACK CHAPMAN
 ALBERT CLARK
 JACKSON CRAVEN
 O'CONNELL DOUGHERTY
 DEAN DREYER
 FRANCIS GREGORY
 JOHN GREGORY
 JAMES GRIFFITH
 EUGENE HICKMAN
 CLARENCE HILL

JOHN HILL
 JOHN HOFFMAN
 EWELL JACKSON
 FRANK JAMISON
 MILLARD JENKINS
 HUGH JORDAN
 S. K. JOHNSON
 JULIUS LENNARD
 ROBERT C. LOWE, JR.
 LOUIE MARSH
 WILLIAM O'CALLAGHAN
 LONNIE OLIVER

EDWARD PIERCE
 CLIFF RAY
 JOE REDWINE
 GARNETT REINHARDT
 LEWIS RIDEN
 BRITTON SANDERS
 RAYMOND STANLEY
 GILBERT STOCKTON
 EARL STYRING
 JACK TURNER
 DONALD WHITE
 ROBERT WILLIAMS
 WILLIAM YOUNG

FACULTY MEMBERS

MR. T. M. McCLELLAN

DR. GEORGE M. SPARKS

Benson, Blackstock, Caraway, Chapman, Clark, Craven



Dougherty, Dreyer, Griffith, Hickman, Hill, Hill



Jackson, Jamison, Jenkins, Johnson, Jordan, Lennard



Marsh, McClellan, O'Callaghan, Reinhardt, Riden, Sanders



Stanley, Stockton, Styring, Turner, Williams, Young





MILDRED FLURY, *President*

DELTA LAMBDA



Founded Washington, D. C.

IOTA CHAPTER

Installed January 28, 1934

Colors.....Red and White
Flower.....American Beauty Rose

Development of mind, and attainment of individual and social excellence.

OFFICERS

MILDRED FLURY.....*President*
NETTIE HOFFMAN.....*Vice-President*
CAROLYN HOGUE.....*Secretary*
ELIZABETH BRIDGES.....*Treasurer*
FRANCES DAVIDSON.....*Sergeant-at-Arms*

SIGMA SORORITY

MEMBERS

NELLE BANISTER
KATHERINE BELLE ISLE
MARY BOONE
ELIZABETH BRIDGES
PEGGY BROOKS
ELZIABETH COWEN
JULIA COWLES
MARY CRADDOCK

FRANCES DAVIDSON
ELEANOR DAVIS
TALLULAH DAVIS
LOIS DOZIER
KAY DUNCAN
MILDRED FLURY
FRANCES FORBES

DOROTHY GUY
NETTIE HOFFMAN
CAROLYN HCGUE
ORDRY PALMER
DOROTHY RAMAGE
WINI SWINFORD
MAYMI WALKER

FACULTY ADVISOR

DR. MERLE WALKER

Boone, Bridges, Brooks,
Craddock



Davidson, Davis, Davis,
Forbes, Mayo





PEGGY BROOKS, *President*

HILARIAN



Founded Evening College, April, 1931

Colors Green and White

Flower Gardenia

The purposes of the club are: To give, throughout the school year, such social activities as the majority of the members shall consider advisable, to promote a better understanding among the members of the club and to encourage a better relationship between them; to encourage scholastic attainment among its members in their work toward a degree; and to work toward an ever-growing Evening College, with an ever-increasing girls' student body.

OFFICERS

PEGGY BROOKS.....*President*

KATHERINE BELLE ISLE.....*Vice-President*

NELL SHROPSHIRE.....*Secretary*

ELIZABETH BRIDGES.....*Treasurer*

CLUB

MEMBERS

ROSEMARY ARNOLD

ELIZABETH COWEN

DORIS MAYO

MARCIA BAKER

MARY CRADDOCK

NATALJA MAYO

NELL BANISTER

FRANCES DAVIDSON

DOROTHY RAMAGE

KATHERINE BELLE ISLE

MILDRED FLURY

NELL SHROPSHIRE

MARY BOONE

FRANCES FORBES

EUGENIA WALLACE

ELIZABETH BRIDGES

EMILY GREGORY

MAYMI WALKER

PEGGY BROOKS

LOUISE HILL

LYNDA WEBB

PATSY COWAN

SARAH MARGARET HOPKINS

CHRISTINE WING

Baker, Boone, Bridges,
Craddock



Davidson, Flury,
Mayo, Mayo



Osborn, Shropshire,
Webb, Wing





LYNDA WEBB, *President*



PHI CHI

UPSILON CHAPTER

Installed April 9, 1929

Founded Chicago, Illinois, June 16, 1924

ColorsLavender and Gold
 Flower Lavender Iris
 Publication "The Iris"

To promote the cause of higher business education and training for all women, to foster high ideals for women in business careers, and to encourage fraternity and cooperation among women preparing for such careers.

OFFICERS

LYNDA WEBB.....*President*
 EDNA PAYNE COOPER.....*Vice-President*
 NELL SHROPSHIRE.....*Recording Secretary*
 MARY JOHNSON.....*Corresponding Secretary*
 NATALJO MAYO.....*Treasurer*
 MARCIA BAKER.....*Grand Councillor*
 DORA NELL DURDEN.....*Iris Correspondent*

THETA SORORITY

MEMBERS

MARCIA BAKER	MARY JOHNSON	DOROTHY TERRELL
EDNA PAYNE COOPER	DORIS MAYO	WILLIE MAE VEAL
DORA NELL DURDEN	NATALJA MAYO	LYNDA WEBB
RUTH IVIE	NELL SHROPSHIRE	CHRISTINE WING
	JEAN RAPER	

PLEDGES

PEGGY BROOKS	MARTHA FINCHER	ORDRY PALMER
FIDELLAS KLOECKLER	LOUISE MARCHMAN	KATHERINE SCOTT
LOUISE HILL	ELIZABETH NICHOLSON	

HONORARY MEMBERS

GEORGE M. SPARKS MRS. ESTELLE ALLEN

PATRON AND PATRONESS

MR. and MRS. R. J. CURTIS

Baker, Brooks, Durden,
Ivie



Mayo, Mayo, Shropshire,
Veal, Wing



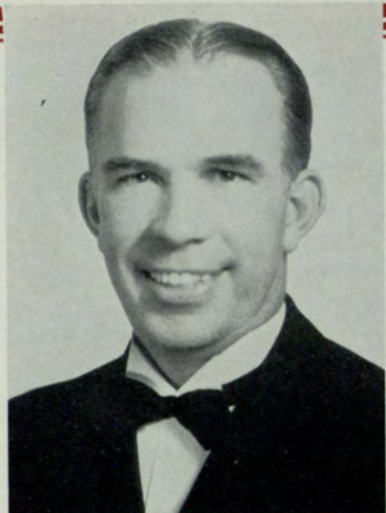

JOHN HOFFMAN, *Director*

GLEE

The purpose of the Glee Club is to furnish entertainment for school functions and to act as an ambassador of good will by offering its services to other schools and civic organizations.

OFFICERS

- JULIUS M. LENNARD.....*President*
- RAYMOND W. STANLEY.....*Vice-President*
- JAMES H. DICKSON, JR.....*Secretary*
- JOHN L. GIBSON.....*Treasurer*
- C. MELVIN EVERITT.....*Librarian*
- JOHN D. HOFFMAN.....*Director*
- J. T. PITTMAN.....*Accompanist*
- MRS. D. C. ADAMS.....*Guest Soloist*

CLUB

MEMBERS

- W. HERRIN AUSTIN
- EMORY BELL
- BILL CRIGHTON
- J. COLVIN CONOLY
- DURANT COUCH
- O. R. COWART
- W. L. CRUMP
- JAMES H. DICKSON, JR.
- JOHN B. DUNSTON
- C. MELVIN EVERITT
- JOHN L. GIBSON

- HOWARD H. GILBERT, JR.
- JACK W. GRANADE
- FRANK HEGWOOD, JR.
- LEONARD M. HEMPERLY
- CLARENCE H. HILL
- JOHN S. HILL
- JULIUS M. LENNARD, JR.
- KARL MCPHERSON
- GEORGE B. MARTIN
- J. O. MEELER
- EDMUND P. PHILLIPS

- GEORGE L. QUARLES
- STEWART ROBINSON
- CARL SANDIFORD
- TOM C. SORRELLS
- MILTON M. STANALAND
- RAYMOND W. STANLEY
- FRANK SULE
- JACK TAIT
- FRED L. VOLBERG
- DON WHITE
- JAMES WITHERSPOON

Bell, Couch, Cowart,
Crighton, Dixon, Dreyer



Dunston, Everitt, Tait,
Gilbert, Austin, Hill



Hill, Lennard, Martin,
Meeler, Quarles,
Robinson



Sandiford, Sorrells, Stan-
ley, Volberg, White,
Witherspoon





CARL A. HERBIG, *President*

INTERNATIONAL

The purpose of the International Relations Club is to associate the members of the University System of Georgia Evening College who are interested in national and international affairs and to discuss these topics in an impartial and broadminded way.

OFFICERS

- CARL A. HERBIG.....*President*
 CLAIRE CHRISTIAN.....*Vice-President*
 SARA GREER.....*Secretary*
 LOUISE EDENS.....*Treasurer*
 DR. A. J. WALKER.....*Faculty Supervisor*

RELATIONS CLUB

MEMBERS

- | | | |
|-------------------|-------------------|-------------------|
| J. CARLTON BROWN | SARA GREER | JOHN W. SWEAT |
| D. NELL DURDEN | FRED COLLETTE | RAYMOND STANLEY |
| AUGUSTA MORANDA | MARY COLLETE | MILDRED CHRISTIAN |
| WILSON NOYES, JR. | LOUISE EDENS | FLORA ERB |
| CARL A. HERBIG | CHESTER PERRYMAN | NELL OSBORN |
| CLAIRE CHRISTIAN | DEAN DREYER | MARJORIE WHEELER |
| LUCY ANN WOOLF | ELIZABETH BRIDGES | ALMAND CARROLL |
| CLAYTON BURKE | HELEN DAVIDSON | MAYMI WALKER |

FACULTY MEMBER

DR. A. J. WALKER

Bridges, Brown, Carroll,
Christian

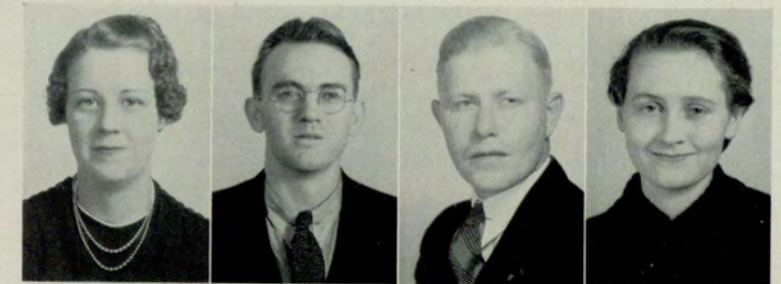

Dreyer, Durden,
Moranda, Perryman





THE



Founded Evening School, September 25, 1932

The Playcrafters is an organization formed to further the study of dramatic art through research, study, and the sponsoring and presentation of plays.

OFFICERS

- A. D. GREGORY, JR. *President*
 TALLULAH DAVIS. *Vice-President*
 DOROTHY WILLIAMS. *Secretary*
 JACK FRANK. *Treasurer and Business Manager*
 DEAN E. DREYER. *Stage Manager*
 GREGORY MOSHKOFF. *Property Manager*
 CARL HERBIG. *Publicity Director*
 MRS. ARNOLD D. GREGORY. *Production Director*
 HAZEL JACOBS. *Asst. Vice-President*
 ELIZABETH RAMSDEN. *Asst. Secretary*
 SARA BELLE BYRD. *Asst. Treasurer*
 SAM SCOTT. *Asst. Publicity Director*
 EVELYNE STALLINGS *Director of Festivities*

PLAYCRAFTERS

MEMBERS

- ROSE LEIGH BALDWIN
 ROBERT BICKFORD
 MARY ALICE BIGHAM
 MARY BOONE
 HELEN BOARDMAN
 LUFRED BROOKS
 ALICE BURKE
 SARA BELLE BYRD
 JAMES BYRD
 JULIA COWLES
 FRANCES DAVIDSON
 HELEN DAVIDSON
 ELEANOR DAVIS*
 TALLULAH DAVIS*
 DEAN DREYER*
 KATHLEEN ELKIN
 FLORRIE ERB

- MELVIN EVERETT*
 JACK FRANK
 A. D. GREGORY, JR.*
 JOHN GREGORY
 FRANCES HANSON
 BETTY HAYES
 LAURIE HAYES
 LEONARD HEMPERLY
 CARL HERBIG*
 CAROLYN HOGUE
 EDITH HUGHEY*
 EWELL JACKSON*
 HAZEL JACOBS
 EDGAR KANN
 JOY KETTERER
 LOIS LENNARD
 GERTRUDE McDOWELL

- PHILIP MCGUIRE
 RALPH MOCR
 LIBBY MOSSMAN
 GREGORY MOSHKOFF
 CHESTER PERRYMAN
 ELIZABETH RAMSDEN*
 CHARLES RATTERREE
 BRITTON SANDERS*
 SAM SCOTT*
 JANE SPINK
 EVELYNE STALLINGS
 RAYMOND STANLEY*
 SARA TUCKER
 WILLIE MAE VEAL
 LEWIS UNDERWOOD
 DOROTHY WILLIAMS*
 NELLIE WILLIAMS

*(asterisk) denotes masked members.

Baldwin, Beckham,
Brooks, Byrd, Davidson



Davis, Davis, Dreyer,
Everitt, Frank



Gibson, Gregory, Herbig,
Hughey, Jackson



Moor, Osborn, Perryman,
Ramsden, Sanders



Spink, Scott, Stanley,
Styles, Veal





JANE SPINK, *President*

RIDING

Founded Evening College September 1936

To create a genuine interest and enjoyment in the sport of horseback riding.

OFFICERS

JANE SPINK.....*President*

ROSSIE VOIGHT.....*Vice-President*

NELL OSBORN.....*Secretary-Treasurer*

CLUB

MEMBERS

JANE SPINK*
 ROSSIE VOIGHT*
 ANNA AVERY*
 NELL OSBORN*

WARREN BAGGETT
 JANE SPARKS*
 FRANCES STARR*
 MARION RESPESS

CAROLYN HOGUE
 VIRGINIA POTTS
 ELIZABETH RAMSDEN
 ROBERTA HOLMES

*Denotes Charter Member.

Avery, Baggett, Sparks,
 Osborn



Ramsden, Respass, Veal,
 Voight





ALBERT P. CLARK, *President*

SPEAKERS'



Founded Evening College, January 26, 1932

The Speakers Club was founded at the University System of Georgia Evening College for the purpose of serving the school and better fitting the Speakers Club members for successful life work; by promoting interest in public speaking among its members; by affording to those already interested in public speaking an opportunity to improve their abilities; by encouraging participation in inter-collegiate debating; and, as a result, furthering the development of a high standard of education.

OFFICERS

- ALBERT P. CLARK.....*President*
 JACK CHAPMAN.....*Vice-President*
 HENRY T. SMITH.....*Secretary*
 GARNETT REINHARDT.....*Treasurer*
 WM. C. CANTRELL.....*Faculty Advisor*

CLUB

MEMBERS

- ELWOOD AMOS
 WARREN BAGGETT
 WALTER BENSON
 CARL BROWN
 LAWRENCE BROWN
 JAMES BYRD
 PAUL CHRISTIAN
 J. THOMAS CLARK
 O. B. CORNELIUS
 LOUIS CORRIGAN

- DEAN DREYER
 THOBEN ELROD
 KARL GEMES
 CECIL GOLDSTEIN
 A. D. GREGORY
 RAY HARTWELL
 CARL HERBIG
 T. G. HILL
 S. K. JOHNSON
 SAM LEDBETTER

- ALBERT LEE
 A. L. LINDSEY
 R. C. LOWE, JR.
 C. ED MARTIN
 RALPH MOOR
 G. G. REINHARDT
 HENRY T. SMITH
 GILBERT STOCKTON
 JACK TURNER
 BILLY YOUNG

Amos, Baggett, Benson,
Brown, Brown, Chapman



Christian, Cornelius, Cor-
rigan, Dreyer, Gemes,
Goldstein



Gregory, Hartwell, Her-
big, Hill, Johnson, Lee



Lindsey, Lowe, Martin,
Moor, Reinhardt, Smith





Stockton, Turner, Young



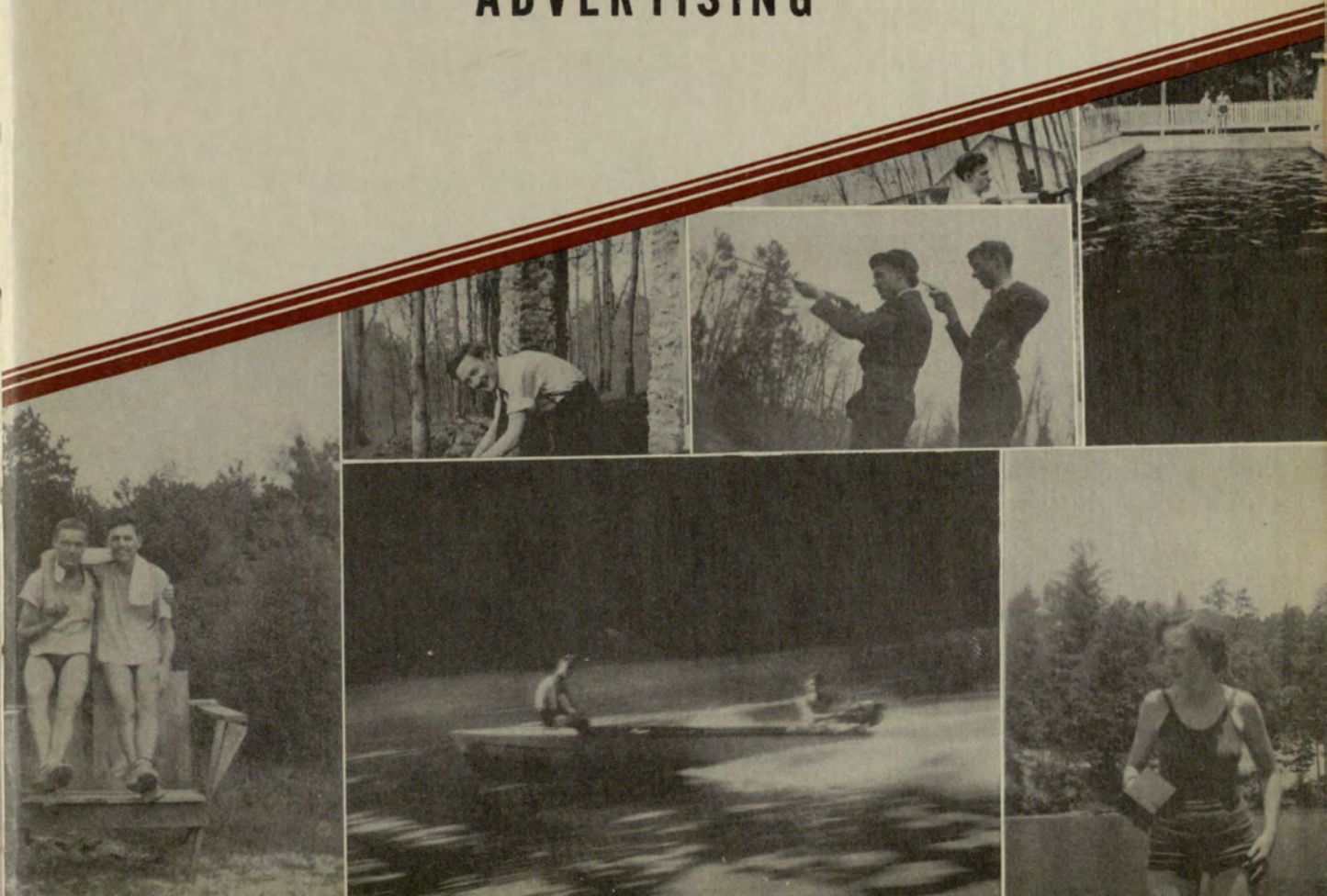

ADVERTISING





DIXISTEEL
TRADE MARK REG.
PRODUCTS

Out of the Soaking Pit

As we watch an ingot, dripping fire, come up out of the soaking pit, and begin its journey through blooming and finishing mills, it is interesting to speculate on the shape in which it will reach the outside world.

It may be made into nails, bars, barbed wire, angles, channels, staples, woven wire fence, hoop, cotton ties or some one of the other Dixisteel products.

No matter what it turns out to be, we know it is good steel and will be handled in such a way as to insure its doing well the job for which it is best suited.

ATLANTIC STEEL COMPANY
ATLANTA, GEORGIA

University System of Georgia

University Extension Center in Atlanta

EVENING COLLEGE

and

JUNIOR COLLEGE DAY CLASSES

CO-EDUCATIONAL

Day and evening classes are given to meet the needs of students as follows:

1. Those who wish to take work for University credit toward the degrees of Bachelor of Arts, Bachelor of Science in Commerce, Bachelor of Arts in Education, and Bachelor of Science in Education.
2. Students who wish to receive the degree of Bachelor of Commercial Science, through the Evening College, for work done entirely in the University Extension Center in Atlanta.
3. Students who wish to complete work for a Junior College Diploma of graduation from the University System of Georgia in the fields of Bachelor of Arts, Bachelor of Science, Bachelor of Arts in Education, Bachelor of Science in Commerce, and Bachelor of Science in Education.
4. Students who wish to complete work for a Certificate in Business Administration or for a Certificate in Secretarial Training.
5. Special students taking selected courses and not having in view an extensive program of study.

Earn While You Learn . . . Learn While You Earn

Compliments of

DEFOOR & AUSTIN

119-121 PEACHTREE ST., N. E.
ATLANTA, GA.

Fashion Park Clothes

Sea Food in Season

Original Waffle Shop

Restaurant

FULL COURSE DINNER
with hot biscuits 50c

5 until 9 o'clock p. m.

62 PRYOR STREET
J. D. CHOTAS, Manager

The Tavern

The South's Most Unique and
Charming Tea Room

•

Wonderful Food

•

Private Dining Rooms
for Meetings

•

625 Peachtree St., N. E.

ATLANTA, GA.



Pure refreshment

Compliments of

THE TEXAS COMPANY

Photographs for every purpose



ATLANTA, GA.

86 WALTON STREET

Exclusive Photographer for the 1937 NOCTURNE

TELEPHONE MAIN 6246

*You'll enjoy
dancing to*

BILL MANLEY

AND HIS

ORCHESTRA

•

CALL

BILL MANLEY

DEARBORN

1470 - W

Compliments of

W. C. CANTRELL

ATTORNEY AT LAW

Atlanta

Warning! Don't judge these suits by the
low price. They "belong" in the best
company . . . and that's where
they are most often seen.



\$16.50 and \$19.50

New DeLuxe



\$22.50



Super-Value

We make the clothes we sell—We sell the clothes we make

THE SCHWOB COMPANY

91 Peachtree St.

Cor. Mitchell & Broad

Atlanta, Georgia

For A Good Dance
You Need Good Music

•
HAL MAYFIELD

AND HIS

ORCHESTRA

•
W. C. "BILL" HARGROVE

Business Manager

WAlnut 4057

HARVEY'S RESTAURANT

Famous For Sea Food

Continental Room

98 Luckie St., N. W.

also

Harvey's Cafeteria

Dining Room Upstairs

38 Peachtree

"Best 55c Dinner in America"

Air Conditioned throughout

An Open Letter To Our Advertisers

Thank you for your advertisement. We are confident that our students — with a monthly purchasing power exceeding \$50,000—will show you that they too appreciate your help.

Sincerely yours,

The NOCTURNE for 1937

A black and white photograph of a sign for 'GRAPHIC ARTS ENGRAVING COMPANY'. The sign is rectangular with a dark background and features the company name in raised, white, sans-serif capital letters. The sign is mounted on a dark pole and is suspended by a thin wire. The background is a cloudy sky. The sign is tilted slightly to the right.

GRAPHIC
ARTS
ENGRAVING
COMPANY



The Stein

Printing Company
161 LUCKIE STREET N.W.
ATLANTA, GEORGIA

AUTOGRAPHS

AUTOGRAPHS

AUTOGRAPHS

AUTOGRAPHS

LIBRARY USE ONLY

506



7B
10/90

|||4473|||

GEORGIA STATE UNIVERSITY



3 0785 00576 5086

