

NOCTURNE

|| 938





University System  
of Georgia  
GEORGIA STATE COLLEGE  
LIBRARY



**The NOCTURNE 1938**

YEAR BOOK OF THE

UNIVERSITY SYSTEM OF GEORGIA  
EVENING COLLEGE

ATLANTA, GEORGIA

---

VOLUME FIVE

---

**JAMES H. McGUIRE**  
Editor-in-Chief

**PAUL M. CHRISTIAN, JR.**  
Business Manager

As education has progressed through the ages and reflected the advancement of man's knowledge and achievement; we too are attempting to portray the progress and achievements of the Georgia Evening College during the years of 1937-38 in this, the fifth issue of the NOCTURNE.

If this volume presents some tangible evidence of the progress of the Georgia Evening College, the staff of the NOCTURNE feels that its efforts will have been worth while.



~~LD 1961~~  
~~G85 N6~~  
~~1938~~  
~~C.2~~

LD 1965  
.N63  
1938  
C.2

# CONTENTS

COLLEGE

CLASSES

ACTIVITIES

FEATURES

ADVERTISING

173488



This issue of the Nocturne is respectfully  
dedicated to the memory of

**Robert Rosser Johnson**

June 19, 1886-Dec. 10, 1937

Friend and Benefactor of the Evening College





**COLLEGE**



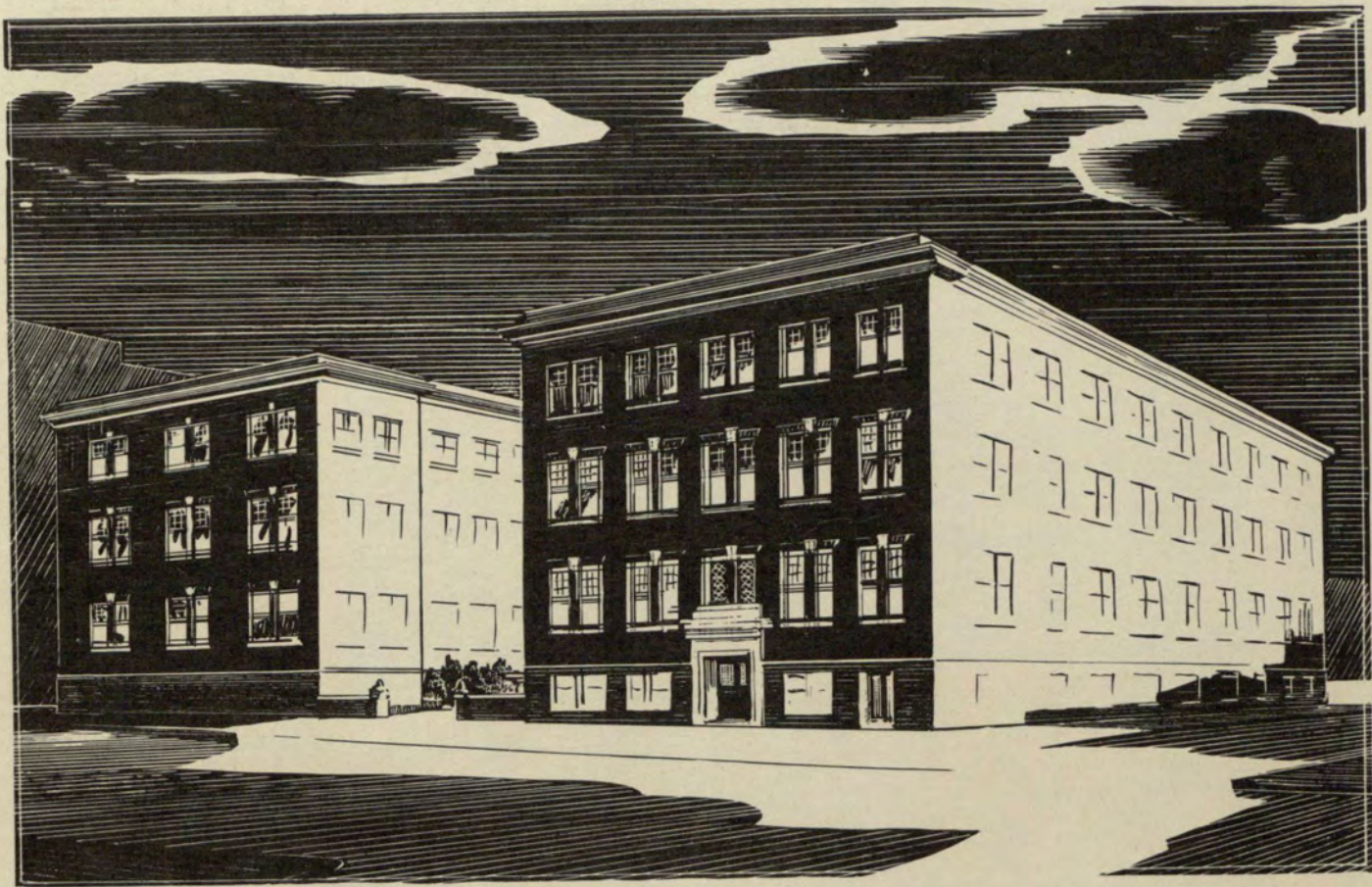





STEADMAN VINCENT SANFORD

Chancellor

University System of Georgia

DR. SANFORD

# ADMINISTRATION

CHARLES MERCER SNELLING, A.M., SC.D.

Chancellor Emeritus

University System of Georgia

GEORGE MCINTOSH SPARKS, A.B., M.A., LL.D.

Director

Georgia Evening College

THEODORE M. MCCLELLAN, B.S., M.S.

Secretary and Registrar

Georgia Evening College



DR. SNELLING



DR. SPARKS



MR. MCCLELLAN





FRED W. AJAX, A.B., M.A.  
A.B. Emory University  
M.A. Emory University  
Professor of English



LOUIS T. BATES, A.B., M.A.  
A.B. Emory University  
M.A. Emory University  
Professor of English



JAMES E. BOYD, A.B., M.A., PH.D.  
A.B. University of Georgia  
M.A. University of Georgia  
Ph.D. Yale University  
Professor of Physics



RICHARD C. BREWER, A.B.  
A.B. University of Kentucky  
Professor of Advertising



JESSE CARLTON BROWN, B.S.E.E., B.C.S.  
B.S.E.E. Georgia School of Technology  
B.C.S. Georgia Evening College  
Professor of English



ELMER G. CAMPBELL, A.B., M.S., PH.D.  
A.B. Hiram of Ohio College  
M.S. Perdue University  
Ph.D. University of Chicago  
Professor of Botany, Genetics



WILLIAM C. CANTRELL, A.B., M.A., LL.B.  
A.B. University of Wyoming  
M.A. Columbia University  
LL.B. Atlanta Law School  
Professor of Law and Government



LLOYD W. CHAPIN, A.B., M.A.  
A.B. Emory University  
M.A. Emory University  
Professor of English



HUBERT E. DENNISON, A.B., LL.B.  
A.B. University of Tennessee  
LL.B. University of Tennessee  
Professor of Law, Economics



HORACE B. ELLIOTT, B.C.S., M.S.C., C.P.A.  
B.C.S. Georgia School of Technology  
M.S.C. University of Georgia  
C.P.A. State of Georgia  
Professor of Accounting



ELMER R. ENLOW, A.B., M.A., PH.D.  
A.B. Wheaton College  
M.A. Emory University  
Ph.D. Peabody College  
Professor of Sociology

EDWARD L. FLOYD, A.B., M.A., LL.B.  
A.B. University of Georgia  
M.A. University of Georgia  
LL.B. University of Georgia  
Professor of History

EDWIN H. FOLK, JR., A.B., M.A.  
A.B. University of South Carolina  
M.A. Princeton University  
Professor of History

MRS. ARNOLD D. GREGORY, A.B., B.M.  
A.B. Centenary College  
B.M. Centenary College  
Instructor of Dramatic Art

RALPH A. HEFNER, A.B., M.A., PH.D.  
A.B. University of West Virginia  
M.A. University of Chicago  
Ph.D. University of Chicago  
Professor of Mathematics

LUTHER R. HOGAN, A.B., M.A., LL.D.  
A.B. Mercer University  
M.A. University of Chicago  
LL.D. Columbia University  
Professor of Psychology

MRS. J. B. HOSMER, A.B.  
A.B. Washington University of Fine Arts  
Instructor in Public School Art

HAL HULSEY, A.B., M.A.  
A.B. University of Georgia  
M.A. University of Georgia  
Professor of Languages

H. REID HUNTER, A.B., M.A., PH.D.  
A.B. Duke University  
M.A. Columbia University  
Ph.D. Peabody College  
Professor of Psychology

MRS. W. S. KELL, A.B., M.S.  
A.B. Emory University  
M.S. Emory University  
Professor of Education







V. V. LAVROFF, B.S.C.  
B.S.C. Georgia School of Technology  
Professor of Mathematics



WILLIAM P. LAYTON, B.Ph.  
B.Ph. Emory University  
Director of Physical Education



JOSEPH M. LECONTE, A.B., M.S., Ph.D.  
A.B. Emory University  
M.S. Emory University  
Ph.D. University of North Carolina  
Professor Chemistry



B. E. LINDSEY, A.B., M.S.C.  
A.B. University of Kentucky  
M.S.C. University of Georgia  
Professor of Shorthand



EMBERT M. LUSINK, B.C.S.  
B.C.S. Georgia School of Technology  
Graduate of Rochester Athenium Institute  
Graduate Work at Chicago Art Institute  
Professor of Commercial Art



GEORGE E. MANNERS, B.S.C., C.P.A.  
B.S.C. Georgia Evening College  
C.P.A. State of Georgia  
Professor of Accounting



CARL MAUELSHAGEN, A.B., M.A., Ph.D.  
A.B. University of Georgia  
M.A. University of Chicago  
Ph.D. University of Minnesota  
Professor of History



JAMES E. MAYO, A.B., M.A., C.P.A.  
A.B. Mercer University  
M.A. Mercer University  
C.P.A. State of Georgia  
Professor of Accounting



WINSLOW PORTER, A.B., M.A., LL.B.  
A.B. Harvard University  
M.A. Harvard University  
LL.B. Boston University  
Professor of Finance and Banking



HENRY ROBINSON, A.B., M.A., Ph.D.  
A.B. University of Georgia  
M.A. University of Georgia  
Ph.D. Johns Hopkins University  
Professor of Mathematics



JAMES E. ROUTH, A.B., PH.D.  
A.B. Johns Hopkins University  
Ph.D. Johns Hopkins University  
Professor of Journalism

JAMES C. SHELOR, B.C.S., LL.B.  
B.C.S. Georgia School of Technology  
LL.B. University of Georgia  
Professor of Law

H. O. SMITH, A.B., M.A.  
A.B. Harvard University  
M.A. Emory University  
Professor of English

RAYMOND STYLES, B.S.C.  
B.S.C. University of Georgia  
Professor of Office Appliances

NELL H. TROTTER, A.B., M.A.  
A.B. University of Arkansas  
M.A. University of Wisconsin  
Professor of Political Science  
and Dean of Women

A. J. WALKER, A.B., M.A., PH.D.  
A.B. University of Wisconsin  
M.A. Emory University  
Ph.D. Harvard University  
Professor of English

MRS. MARY H. WALKER, A.B.  
A.B. Oglethorpe University  
Secretary to Director

MRS. MERLE WALKER, A.B., M.A., PH.D.  
A.B. Hollins Institute  
M.A. University of Richmond  
Ph.D. Harvard University  
Professor of English and Assistant Registrar

• NOAH WARREN, B.S.C., M.A., C.P.A.  
B.S.C. Georgia School of Technology  
M.A. Emory University  
C.P.A. State of Georgia  
Professor of Accounting





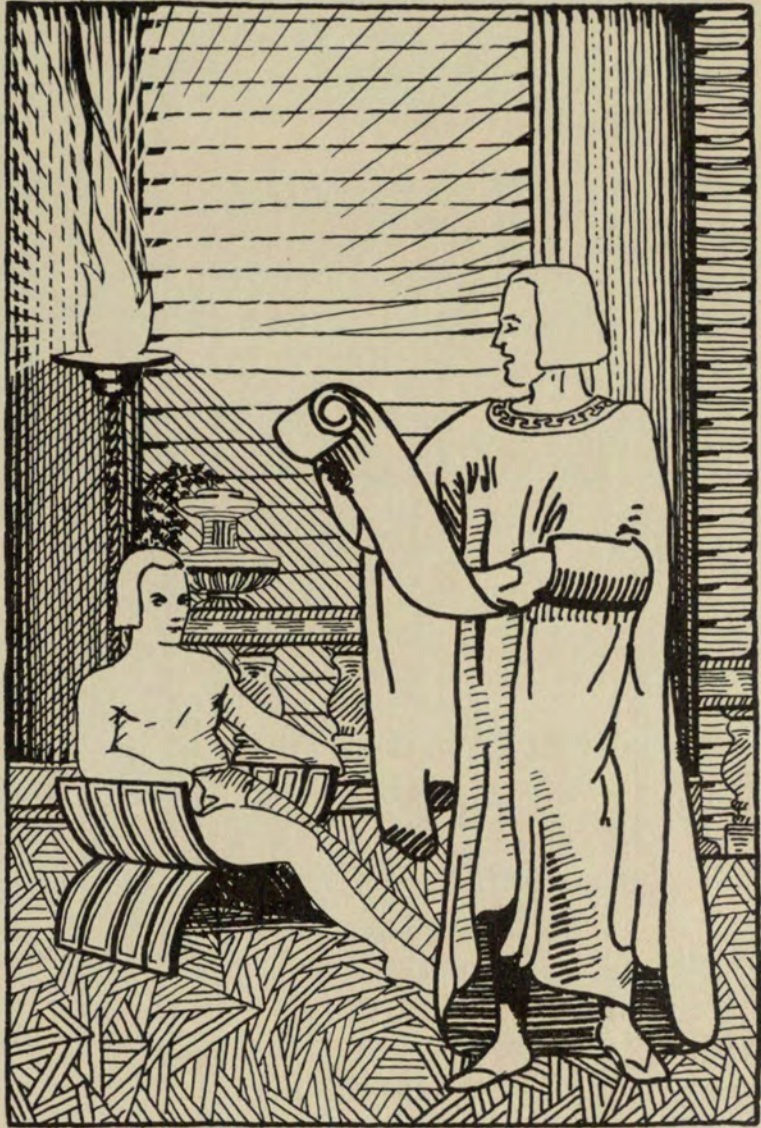

# CLASSES





C. ED. MARTIN  
*President*

# SENIOR CLASS

CHRISTINE  
WING,  
*Vice-Pres.*



MILDRED  
BECKHAM,  
*Secretary*



TOM HILL,  
*Treasurer*







W. ELWOOD AMOS

Δ Σ Π

The Atlanta Coca-Cola Bottling Co.

B. C. S.

Delta Sigma Pi, '33-'38; Treasurer, '35-'36;  
Scribe, '34-'35; Master of Ceremonies, '36-'37;  
Junior Warden, '37-'38; Speakers' Club, '33-  
'38; Inter-Fraternity Council, '37-'38.



WARREN CANDLER BAGGETT

Chevrolet Motor Company

B. C. S.

Evening Signal, '35-'37; Speakers Club, '36-  
'38; Riding Club, '37-'38.



BARTELL BALDWIN

Δ Σ Π

Dittler Brothers

B. C. S.

Delta Sigma Pi, '36-'38.



MARY JACK BAYNES

B. C. S.

Queen—Chicora College, '34-'35; Junior College, '35-'36.



MILDRED FLURY BECKHAM

Δ Δ Σ

B. C. S.

President, Freshman Class, '34-'35; Secretary Sophomore Class, '35-'36; Secretary, Junior Class, '36-'37; Secretary Senior Class, '37-'38; Evening Signal, '34-'36, Associate Editor, '34-'36; Student Council, '34-'35, '37-'38; Inter-Fraternity Council, '35-'37, Vice-President, '35-'36, Secretary-Treasurer, '37; Delta Lambda Sigma, '35-'38, President, '37-'38; Hilarian Club, '34-'38; Commerce Club, '34-'36; A.B. from Junior College.



ALBERT PIERCE CLARK

Δ Σ Π

Bigelow-Sanford Carpet Company, Inc.

B. C. S.

President of the Student Body, '37-'38; Student Council, '36-'38, President, '37-'38; Treasurer Pre-Junior Class, '35-'36; Vice-President Class, '36-'37; Delta Sigma Pi, '34-'38; Editor, Kappa Life, '35; Senior Warden, '36, Junior Warden, '37, Deltasig Correspondent, '38, Board of Directors, Deltasig Lodge, '38; Venetian Society, '34-'38, Treasurer, '36, Secretary, '37; Intramural Key, '36-'38, Vice-President, '38; Theta Xi Zeta, '36-'38; Speakers' Club, '34-'38, President, '37, Winner Speakers' Club Cup, '37; Inter-Fraternity Council, '34-'38; Evening Signal, '35; Nocturne, '35.







JOHN DICKENS

Δ Κ

Federal Hardware & Implements Mutual

B.S. Ed.

South Georgia Teachers' College

Delta Kappa, '36-'38.



ALICE SCOTT DOWNING

Instructor Washington Seminary

B. C. S.

University of Georgia, '33-'35; Emory University, '36.



D. NELL DURDEN

Φ Χ Θ

Federal Bureau of Investigation

B. C. S.

Phi Chi Theta, '36-'38; Kappa Theta, '37-'38, Vice-President, '37-'38; Crimson Key, '37-'38; International Relations Club, '36-'38; University of Arkansas, '33-'34.



EDWARD ENGLAND

Retail Credit Company

B. S. C.



MARTHA PERRY FINCHER

Φ X Θ

Area Statistical Office

B. C. S.

Phi Chi Theta Sorority, '37-'38.



ANNIE W. GARNER

Φ X Θ

Department of Internal Revenue

U. S. Government

B. C. S.

Phi Chi Theta, '38; Riding Club, '38; Baptist  
Student Union, '37-'38.







JOHN M. GREGORY

Δ Σ Π

National Biscuit Company

B. C. S.

Delta Sigma Pi, '36-'38; Playcrafters, '36-'38;  
Venetian Society, '36-'38; Glee Club, '37-'38;  
Basket Ball, '36-'37.



O. EUGENE HICKMAN, JR.

Α Κ Ψ

Gulf Oil Corporation

B. C. S.

Alpha Kappa Psi, '33-'38; Assistant Treasurer,  
'35-'36; Venetian Society, '34-'38; Second  
Vice-President, '35-'37, First Vice-President,  
'37-'38; Nocturne, '37-'38.



THOMAS GLENN HILL, JR.

Δ Σ Π

Ashcraft-Wilkinson Company

B. C. S.

Treasurer, Senior Class, '37-'38; Delta Sigma  
Pi, '36-'38; Editor of Kappa Life, '36-'37;  
Master of Ceremonies, '36-'37; Scribe, '37-'38;  
Speakers' Club, Secretary, '36-'38; Intercollegiate  
Debating, '37-'38; Evening Signal, '37-'38;  
Student Council, '37-'38; Piedmont College,  
'30-'31.



JOHN L. HOFFMAN

Α Κ Ψ

Firestone Tire & Rubber Company

B. C. S.

Alpha Kappa Psi, '34-'38; Venetian Society,  
'36-'38.



NETTIE WEBSTER HOFFMAN

Δ Λ Σ

M. C. Pruitt, M.D.

B. C. S.

Delta Lambda Sigma, '34-'38, Vice-President,  
'35-'36-'37; Crimson Key, '37-'38, Vice-  
President, '38.



EVANDER JOSEPH JACKSON

Α Κ Ψ

The Goodyear Tire and Rubber Co.

B. C. S.

Alpha Kappa Psi, '34-'38.







WILLIAM BENJAMIN JACKSON

Δ Σ Π

Allstate Insurance Company

B. C. S.

Delta Sigma Pi, '34-'38; Historian, '35-'36; Publicity Chairman, '36-'37; Professional Chairman, '36-'37; Master of Festivities, '37-'38; Board of Directors Deltasig Lodge, '37-'38; Student Council, '37-'38.



SAMUEL BYRD LEDBETTER

Α Κ Ψ

Chevrolet Motor Company

B. C. S.

Alpha Kappa Psi, '37-'38; Delta Kappa, '37-'38; Speakers Club, '37-'38; Evening Signal, '37-'38; Nocturne, '38; Debating Team, '38; Inter-fraternity Council, '38.



JULIUS M. LENNARD, JR.

Α Κ Ψ

The Coca-Cola Bottling Company

B. C. S.

Alpha Kappa Psi, '34-'38, Treasurer, '35-'36, President, '36-'37, Master of Rituals, '37-'38; Venetian Society, '35-'38, President, '37-'38; Intramural Key, '36-'38; Theta Xi Zeta, '36-'38; Glee Club, '34-'38, President, '36-'37; Speakers' Club, '37-'38; Student Council, '33-'34, Class Room Representative, '38; Inter-Fraternity Council, '35-'38, Vice-President, '38; Pre-Junior Class Officer, Vice-President, '35-'36; Basketball Team, '35-'36; Evening Signal Staff, '36-'38; Nocturne Staff, '34-'36, Associate Bus. Manager, '35-'36; University Center Credit Union, President, '37-'38.



ROBERT CHARLES LOWE, JR.

Α Κ Ψ

Georgia Power Company

B. C. S.

Alpha Kappa Psi, '35-'38, "Diary" Correspondent, '36, Vice-President, '37, President, '38; Venetian Society, '34-'38, First Vice-President, '36, President, '37; Intramural Key, '36-'38, President, '37; Theta Xi Zeta, '36-'38; Speakers' Club, '34-'38, Executive Committee, '35, President, '36; Winner of Claude S. Bennett Trophy, '36; Inter-Fraternity Council, '34-'38; Literary Forum, '35, President, '35; Evening Forum, Business Manager, '35; Business Club, '37, President, '37; Student Council, '36-'37; Debate Teams, '35-'36; Glee Club, '38, Business Manager; "Evening Signal," '34-'38, Assistant Business Manager, '35, Feature Editor, '36-'37, Editorial Staff, '38; "Nocturne," '34-'38, Staff, '34, Associate Business Manager, '35, Business Manager, '36, Editor, '37, Staff, '38.



REV. LUTHER W. McARTHUR

B. C. S.

Basketball Team, '38; Student Council Representative, '37-'38.



JAMES C. McCLELLAN

Δ Σ Π

Remington Rand Company

B. C. S.

Delta Sigma Pi, '36-'38.







BETTY MAYNARD MCKINNEY

B. C. S.

Agnes Scott, '34-'35; Junior College, '35-'36.

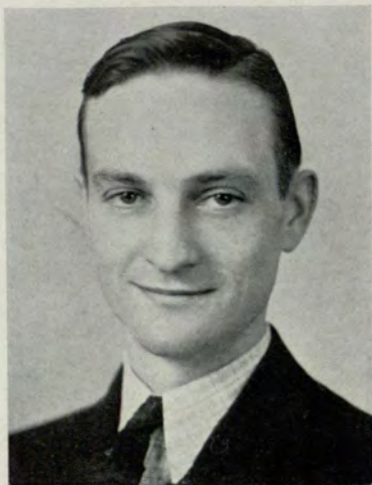

CHARLES EDWIN MARTIN

$\Delta \Sigma \Pi$

The Atlanta and West Point Railroad, Western  
Railway of Alabama, Georgia Railroad

B. C. S.

President, Senior Class, '37-'38; Evening Signal, '33-'38, Editor-in-Chief, '34-'35, '35-'36, Associate Editor, '33-'34, '36-'37; Nocturne, '36-'38, Associate Editor, '36-'37, '37-'38; Student Council, '34-'36, '37-'38; Inter-Fraternity Council, '33-'38; Delta Sigma Pi, '34-'38, Headmaster, '36-'37, Chairman, Efficiency Contest, '35-'36, '37-'38; Delta Mu Delta, '37-'38, President, '37-'38; Theta Xi Zeta, '35-'38, Treasurer, '37-'38; Intramural Key, '36-'38; Pi Phi Sigma, '36-'38, President '36-'38; Evening Forum, '34-'36, Vice-President, '34-'36; Midos Debating Club, '34-'35; Speakers' Club, '35-'38; Debating Team, '38. Awards: Retail Credit Company Scholarship, '34; Alpha Kappa Psi Medallion, '37.



DORIS ELIZABETH MAYO

$\Phi \chi \theta$

Corn Products Sales Company

B. C. S.

Phi Chi Theta, '36-'38, Hostess, '37-'38; Delta Lambda Sigma, Charter Member, '34-'38, Sergeant-At-Arms, '34-'36; Hilarian Club, '35-'38, President, '37-'38; Crimson Key, '37-'38; Inter-Fraternity Council, '37-'38, Secretary-Treasurer, '37-'38; Nocturne Staff, '38.



GARNETT GLENN REINHARDT

Δ Σ Π

Kraft-Phenix Cheese Corporation

B. C. S.

Delta Sigma Pi, '36-'38, Junior Guide, '37-'38, Chairman Publicity, '37-'38; Intramural Key, '37-'38; Theta Xi Zeta, '37-'38, Publicity, '37-'38; Venetian Society, '33-'38; Pi Phi Sigma, '36-'38, Treasurer, '36-'38; Speakers' Club, '33-'38, Secretary, '33, Treasurer, '36-'37, Vice-President, '37-'38; Baptist Student Union, '35-'38, Treasurer, '35-'38; Evening Signal, '33-'38, Associate Business Manager, '35-'37; Student Manager, Basketball Team, '35-'37.



THOMAS L. REILLY

Α Κ Ψ

Sears, Roebuck & Company

B. C. S.

Alpha Kappa Psi, '35-'38.



THOMAS A. SEALS

Α Κ Ψ

E. I. du Pont de Nemours & Company, Inc.

B. C. S.

Student Council, '37; Treasurer, Junior Class, '35-'36; Alpha Kappa Psi, '34-'38, Secretary, '34-'35, Vice-President, '35-'36, Alumni Secretary, '36-'37; Intramural Key, '36-'38; Interfraternity Council, '35-'38; Theta Xi Zeta, '35-'38, Vice-President, '35-'36, President, '37-'38; Nocturne, '36-'37; Georgia Tech, '31-'32.







HELEN TUCKER

Δ Μ Δ

Jones & Laughlin Steel Corporation

B. C. S.

Evening Signal, '36; Crimson Key, '37-'38;  
Delta Mu Delta, '37-'38, Secretary, '37-'38;  
Secretary Crimson Key, '37-'38.



JACK BRUCE TURNER

Α Κ Ψ

Western Electric Company, Inc.

B. C. S.

Student Council, '36-'38; Inter-Fraternity Council, '36-'38; Alpha Kappa Psi, '35-'38, "Diary" Correspondent, '35-'36; Editor, The Pilot, '35-'36, Vice-President, '38; Venetian Society, '31-'38, Historian, '35-'36, Treasurer, '37-'38; Theta Xi Zeta, '36-'38; Intramural Key, '36-'38, Treasurer, '37-'38; Speakers' Club, '36-'38; Nocturne, '35-'38; Evening Signal, '36-'38, Associate Editor, '36-'37, Editor, '37-'38.



MAYMI E. WALKER

Δ Δ Σ

Home Owners' Loan Corporation

B. C. S.

Delta Lambda Sigma, '36-'38; Hilarian Club, '35-'38; Freed-Hardeman College, Duke University.



ROBERT G. WILLIAMS

Α Κ Ψ

International Harvester Company

B. C. S.

Alpha Kappa Psi, '37-'38; Venetian Society, '36-'38; Speakers' Club, '37-'38; Debating Team, '37-'38; Young Harris College, '35.



HAROLD S. WILLINGHAM

State Income Tax Department

B. C. S.



MARTHA CHRISTINE WING

Φ Χ Θ

Holzman's

B. C. S.

Vice-President, Senior Class, '37-'38; Student Council, '37-'38, Secretary, '37-'38; Inter-Fraternity Council, '36-'38, Vice-President, '36-'37, President, '37-'38; Crimson Key, '36-'38; Phi Chi Theta, '34-'38, Vice-President, '34-'35, President, '35-'36; Grand Councillor, '37-'38; Hilarian Club, '35-'38; Comet Club, '34-'36; Evening Signal, '36-'37; Playcrafters, '35-'36; Nocturne Staff, Assistant Business Manager, '37-'38; Phi Chi Theta Award, '37.





## SENIORS

Amos, Mr. W. Elwood  
Baggett, Mr. Warren C.  
Baldwin, Mr. Bartell  
Baynes, Miss Mary Jack  
Beckham, Mrs. Mildred Flury  
Burkehalter, Mr. Edward H.  
Campbell, Mr. William P.  
Clark, Mr. Albert P.  
Cooledge, Mr. Aurelian H., Jr.  
Dickens, Mr. John  
Downing, Miss Alice S.  
Durden, Miss D. Nell  
Edwards, Miss Evelyn S.  
England, Mr. Edward  
Faver, Miss Mary E.  
Fincher, Mrs. Martha P.  
Gardner, Miss Susan  
Garner, Miss Annie Will  
Gatchell, Mr. Roy  
Gregory, Mr. John M.  
Hickman, Mr. Ollie E., Jr.  
Hiers, Mr. Emory M.  
Hill, Mr. Thomas G., Jr.  
Hoffman, Mr. John L.  
Hoffman, Mrs. Nettie W.  
Holditch, Mr. Charles  
Huguley, Mrs. Jean L.  
Huie, Mr. Henry M.  
Hunt, Miss Mary K.  
Jackson, Mr. Evander J.  
Jackson, Mr. William B.  
Kenny, Mr. Paul C.  
Ledbetter, Mr. Samuel B.  
Lennard, Mr. Julius M., Jr.  
Lewis, Mr. Emile O.  
Lowe, Mr. Robert C., Jr.  
McArthur, Mr. Luther W.  
McClellan, Mr. James C.  
McKinney, Mrs. Betty M.  
McLaughlin, Miss Martha  
Martin, Mr. C. Ed.  
Mayo, Miss Doris E.  
Mullins, Mr. Francis L.  
Peacock, Mr. Benjamin B.  
Reilly, Mr. Thomas L.  
Reinhardt, Mr. Garnett G.  
Seals, Mr. Thomas A.  
Smith, Mr. Hugh R., Jr.  
Street, Mr. J. G., Jr.  
Thrash, Mr. Elmore C.  
Tucker, Miss Helen  
Turner, Mr. Jack B.  
Walker, Miss Maymi E.  
Wehunt, Mr. Clyde  
Williams, Mr. Robert G.  
Willingham, Mr. Harold S.  
Wilson, Mr. H. Leon  
Wing, Miss M. Christine





CARL E. PRUETT  
*President*

# JUNIOR CLASS



PAUL M.  
CHRISTIAN,  
*Vice-President*



MARGARET  
BROOKS,  
*Secretary*



ROSSIE VOIGHT  
*Treasurer*





E. W. ALDREDGE



CATHERINE BAKER



FAE BLACKWELDER



ELIZABETH BRIDGES



THOMAS E. BRIDGES, JR.



MABEL BROOKS



MARGARET BROOKS



T. C. BULLARD



DERONDA BURT  
JOE BUTLER



THURMOND E. CASH  
JACK CHAPMAN



PAUL M. CHRISTIAN  
LOUIS CORRIGAN



JACKSON V. CRAVEN  
JACK R. DRISKELL







THOBEN F. ELROD  
HOWARD GILBERT



MARY HAMMOND  
HAROLD HEMRICK



JOHN S. HILL  
BETTY HOLLOWAY



JEWEL HORD  
EDGAR G. KILPATRICK, JR.



LEONARD A. KING  
W. ALBERT LEE



RAY LONG  
JAMES H. MCGUIRE



NATALJA MAYO  
WILLIAM L. O'CALLAGHAN



LONNIE OLIVER  
JEANETTE OSBORNE







ORDRY PALMER  
ED PIERCE



FRANCES PIERCE  
CARL E. PRUETT



LEWIS RIDEN  
NELL SHROPSHIRE



JOHN L. SMITH  
JANE E. SPINK



H. EARL STYRING  
WILLIE MAE VEAL



ROSSIE VOIGHT  
LOUIS UNDERWOOD



RICHARD A. ZACHARY





## JUNIORS

Aldredge, Mr. E. W.  
Avrett, Mrs. W. L.  
Baker, Miss Catherine  
Baker, Mr. Edward E.  
Battle, Mrs. Helen G.  
Baynes, Miss Mary Jack  
Bird, Miss Jewel T.  
Blackwelder, Mr. D. Fae  
Bridges, Miss Elizabeth  
Bridges, Mr. Thomas E., Jr.  
Brigman, Mr. Vance LeVerier, Jr.  
Brooks, Miss Mabel  
Brooks, Miss Margaret  
Bullard, Mr. Timothy C.  
Burt, Mr. Deronda M.  
Butler, Mr. Joe  
Cash, Mr. Thurmon E., Jr.  
Chapman, Mr. Jack L.  
Chapman, Miss Ruby M.  
Chasteen, Miss Eula B.  
Christian, Mr. Paul M.  
Cooper, Mr. S. Frank  
Corrigan, Mr. L. W.  
Couch, Mr. Durant  
Craven, Mr. Jackson V.  
Crockett, Miss Mary Will  
Dallas, Miss Mary E.  
Dobbs, Mr. H. T., Jr.  
Driskell, Mr. Jack  
Dukes, Mr. J. C.  
Elrod, Mr. Thoben F.  
England, Mr. Ed. P.  
Erb, Miss Florrie Lee  
Fife, Mr. William M.  
Fleming, Mr. C. C.  
Flewellyn, Mr. Joseph A.  
Ford, Mr. John S.  
Gary, Mr. Albert A.  
Gilbert, Mr. Howard H.  
Gorman, Miss Agnes  
Gunter, Miss L. Pearle  
Hammond, Miss Mary E.  
Harris, Mr. Richard F., Jr.  
Hemrick, Mr. Harold S.  
Hill, Mr. John S.  
Holloway, Miss Betty  
Hord, Miss Jewel C.  
Hughes, Miss Ruby B.  
Jordan, Mr. Charles H.  
Kilpatrick, Mr. Edgar G., Jr.  
King, Mr. Leonard A.  
King, Miss Mildred  
Kothe, Miss Martha L.  
Lacher, Mr. James L.  
LaHatte, Miss Marybelle  
Lee, Mr. Albert W.  
Long, Mr. David D., Jr.  
Long, Mr. Ray  
McGuire, Mr. James H.  
Mayer, Mrs. Marie S.  
Mayo, Miss Natalja  
Mitchell, Miss Nedra V.  
Moody, Mr. Reynolds A.  
Moor, Mrs. Ralph C.  
Morris, Miss Avaleen  
Nichols, Mr. Nicholas J.  
Oliver, Mr. Lonnie  
O'Callaghan, Mr. Wm. L.  
Osborn, Miss Jeanette  
Palmer, Miss Ordry  
Park, Mr. Wilbur S.  
Pierce, Mr. Edward A.  
Pierce, Mrs. Frances D.  
Pruett, Mr. Carl E.  
Quarles, Mr. George L.  
Rice, Mr. Henry M.  
Riddick, Mrs. Callie J.  
Riden, Mr. Lewis A.  
Sacks, Mr. Alex  
Saywell, Miss Eva M.  
Scott, Mrs. Bessie W.  
Shropshire, Miss Nell  
Smith, Mr. John L.  
Spink, Miss Jane E.  
Stone, Mr. Jack Al  
Smith, Mr. George E.  
Styring, Mr. H. Earl  
Summers, Mrs. Carolyn L.  
Swiney, Miss Julia Elvira  
Tankersley, Miss H. Mae  
Underwood, Mr. Louis  
Veal, Miss W. Mae  
Voight, Miss Rossie B.  
Waddell, Mr. Calvin D.  
Wade, Miss Frances  
Walker, Mrs. Lucy R.  
Ward, Miss Polly Smith  
Williams, Miss Dorothy R.  
Willingham, Mr. H. S.  
Zachry, Mr. Richard A.





JACK BECKHAM  
*President*

## PRE - JUNIOR CLASS



JAMES B. SANDERS  
*Vice-President*



SARA BELLE  
BYRD,  
*Secretary*



RAYMOND  
STANLEY,  
*Treasurer*





WILLIAM ALLEN  
W. E. BEAUDRY



JACK BECKHAM  
WILLIAM BECKHAM



JAMES BRANDES  
LUFRED BROOKS



TILDEN BROOKS  
LAWRENCE BROWN



SARA BELLE BYRD  
ALMAND CARROLL



VIRGINIA CAUDLE  
JOHN CLARK



PAUL CLARK  
JAMES DAVIS



MARTHENA DUFFIE  
JOHN B. ELLIS, JR.







MELVIN EVERITT  
SARAH FITZPATRICK



FRANCES FORBES  
KARL GEMES



FRANCIS GREGORY  
LEONARD GUNN



MARGARET HARRISON  
WILLIAM HAYS



VIRGINIA HIATT  
BONNIE HUGHEY



PICKETT HYNES  
FIDELIS KLOECKLER



LEONARD KUYPER  
ARCHIE LINDSEY



DAVID LONG  
PRENTISS MCINTYRE







TOM NALLEY  
H. W. NORMAN



NELLE OSBORNE  
CECIL C. PERRY



WILLIAM POWELL  
ELIZABETH RAMSDEN



JAMES BRITTON SANDERS  
HENRY T. SMITH



RAYMOND STANLEY  
ARTHUR STANTON



GILBERT STOCKTON  
JOEL TURNER



ROSCOE WALKER  
ROBERT WEEKS





## PRE-JUNIORS

Allen, Mr. William H.  
Andrews, Miss Nannie Ruth  
Babin, Miss Ruth A.  
Barrett, Mr. B. M.  
Beaudry, Mr. Willoughby E.  
Beckham, Mr. John T.  
Beckham, Mr. William  
Bentley, Miss Jeannette E.  
Blackstock, Mr. W. Scott  
Bledsoe, Mr. Joseph C.  
Boyd, Mr. Weems  
Bradfield, Mr. Joseph E.  
Brandes, Mr. James L.  
Brewer, Mr. Lamar  
Brooks, Miss Lufred  
Brooks, Mr. Tilden L.  
Brown, Mr. Peter C.  
Brown, Mr. Lawrence  
Buchanan, Mr. Walter A.  
Bull, Mrs. Barbara C.  
Byrd, Miss Sara Bell  
Carlton, Miss Ruth  
Carrol, Mr. Almand  
Carswell, Miss Connie K.  
Cash, Mr. John E.  
Caudle, Miss Virginia L.  
Chance, Mrs. Mattie Lee  
Cheshire, Mrs. Robert P.  
Christian, Miss J. Claire  
Clark, Mr. John B.  
Clark, Mr. Paul  
Clarke, Miss Miriam J.  
Clonts, Miss S. Jayn  
Cohen, Mr. Bernard W.  
Corbitt, Mr. Hubert W.  
Cowan, Mr. Hiram D.  
Crawford, Mr. John L.  
Criswell, Miss Elsie K.  
Cunningham, Miss Agnes M.  
Curran, Miss Louise A.  
Daniel, Miss Mary F.  
Davis, Mr. James H.  
DeLay, Mr. Thurmond O.

Dickson, Mr. James H., Jr.  
Duffey, Miss Marthena D.  
Ellis, Mr. John B., Jr.  
Ervin, Mr. Jesse Preston  
Everitt, Mr. Charles M.  
Fitzpatrick, Miss Sarah E.  
Forbes, Miss Frances  
Francis, Mrs. Annie B.  
Franklin, Mr. William L.  
Garren, Mr. Clarence Dupree  
Gemes, Mr. Karl  
Giles, Miss Hazel E.  
Glassman, Miss Anne Hilda  
Graham, Mr. John L.  
Gregory, Mr. Francis S.  
Gunn, Mr. Leonard  
Harris, Mrs. Margaret R.  
Harrison, Miss Margaret E.  
Hays, Mr. Ernest W.  
Henderson, Mr. Walter A.  
Hiatt, Miss Virginia  
Huddleston, Mr. Herbert C.  
Hughey, Miss Bonnie Mae  
Hulsey, Miss Alfa  
Hynes, Miss Pickett  
Jakes, Mrs. Elizabeth C.  
Johnston, Miss Pauline  
Jordan, Mr. Carl M.  
Kilpatrick, Mr. Joe  
Kimberly, Mr. George R., Jr.  
Kloekler, Miss Mary F.  
Kuyper, Mr. Leonard J.  
Lennard, Miss C. Lois  
Lindsey, Mr. Archie  
Long, Mr. David  
Llewellyn, Miss Carrie M.  
McConnell, Mrs. Belle Rogers  
McConnell, Miss Edythe L.  
McDonald, Mrs. Rosalie  
McIntyre, Miss Prentiss  
Mabett, Miss Blanche Chipman  
Mahoney, Mr. Don H.  
Mashburn, Mr. Snyder F.

Maxwell, Miss Nell  
Mitchell, Miss Luta  
Morris, Mr. William D.  
Moshkoff, Mr. Gregory S.  
Nalley, Mr. Tom L.  
Norman, Mr. H. W.  
O'Neal, Miss Nettie Rose  
Osborn, Miss Nelle  
Padgett, Mr. C.  
Penland, Mr. Robert Monroe  
Pittman, Miss Mary Louise  
Powell, Mr. William A.  
Price, Mr. Joe A.  
Ramage, Miss Dorothy  
Ramsden, Miss Elizabeth  
Respass, Mr. Wilmoth S.  
Riddle, Mr. Oscar D.  
Royal, Mr. Mayo H.  
Sanders, Mr. James B.  
Scott, Mr. Edgar T.  
Simpson, Mrs. Dorothy J.  
Simpson, Mrs. Lucille Daniel  
Smith, Mr. Henry T.  
Sparks, Miss Lamar  
Spratlin, Mr. Robert R.  
Stanley, Mr. Raymond W.  
Stanton, Mr. Arthur P.  
Stockton, Mr. Gilbert M.  
Stovall, Mr. D. Lee  
Streyer, Mr. William E.  
Strickland, Miss Irene  
Tabor, Mr. Harold L.  
Turner, Mr. Joel D.  
Walker, Mr. L. Roscoe  
Weeks, Mr. Robert  
Wehunt, Mr. Quillian D.  
Whatley, Miss Margaret K.  
Williams, Miss Lucy P.  
Williams, Miss Nellie E.  
Williamson, Miss Nell  
Winter, Miss Mary Agnes  
Wright, Mr. Ernest E., Jr.  
Yarbrough, Mr. Glenn R.





DON WHITE  
*President*

# SOPHOMORE CLASS



CLIFF DARBY  
*Vice-President*



LOIS DOZIER  
*Secretary*



EDWIN CLARK  
*Treasurer*





REINALDO ABREU  
KAY ALLING



J. HOWARD ALLISON  
ROSEMARY ARNOLD



NELLE BANISTER  
HARRY BARNES



ERNEST BOLEN  
MARY BOONE



HOMER BREWER  
NELIA BROOKS



HANS BUTZON  
OTIS LEE CHILDS, JR.

EDWIN CLARK  
ELIZABETH COWEN

JULIA COWLES  
BOB DALTON

CLIFF DARBY  
CHARLES T. DARNELL

HELEN DAVIDSON  
LOIS DOZIER







ROGER DOZIER  
LOUISE EDENS



JULIA EDMONDSON  
EVELYN EDWARDS



EDITH FUGITT  
CLAIRE GIBSON



SARA GREER  
ROBERT C. HARRIS



LOUISE HILL  
ANNE HOFFMAN

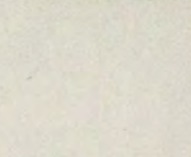



EDITH HUGHEY  
ED IRBY

CHARLES LESLIE  
ALLIE MAE McBRIDE

LOUISE MARCHMAN  
CHARLES MONTGOMERY

OLIVE MORGAN  
ELIZABETH NICHOLSON

JULIUS OELSNER  
CHESTER PERRYMAN







CHARLES RATTERREE  
FORD RIVES



JOE RHYNE  
GARTRELL SANDERS



LEO STILLMAN  
MARTHA WHIGHAM



DON WHITE  
DEAN WILLIAMS



HUGH WILLIAMSON  
FRED WINDHAM



MACON WORTHEN



CLIFF ZIMMERMAN





## SOPHOMORES

Abreu, Mr. Reinaldo  
Adams, Mr. Jack M.  
Aikens, Mr. Charles H.  
Alexander, Miss Virginia W.  
Alling, Miss Kay  
Allison, Mr. J. Howard  
Arnold, Miss Rosemary  
Asher, Mr. Julian  
Axtell, Mr. W. I.  
Banister, Miss Nell  
Barnes, Mr. Harry W.  
Beckham, Mr. William S.  
Beggs, Mr. Douglas William  
Bell, Mr. Emory B.  
Benefield, Mr. Jess G., Jr.  
Bentley, Miss Irma A.  
Bigham, Miss Mary Alice  
Bips, Mr. Max W.  
Bolen, Mr. Harry  
Boone, Miss Mary  
Brandon, Miss Ethel V.  
Brannon, Mr. John W.  
Brewer, Mr. Homer T.  
Brooks, Miss Nelia B.  
Butzon, Mr. Hans H.  
Cain, Mr. Hubert C.  
Casteel, Mr. Robert E.  
Chapman, Mr. James E.  
Chatham, Miss Hilton Etheleen  
Chesnut, Miss Mary E.  
Childers, Mr. William L.  
Childs, Mr. Otis  
Christian, Miss Mildred M.  
Clark, Mr. Edwin  
Clark, Mr. John T.  
Clark, Mr. Paul F.  
Cole, Mr. Robert M.  
Conoly, Mr. James C.  
Cook, Mr. John W.  
Copeland, Mr. George R., Jr.  
Cotton, Mr. Charles E.  
Cousins, Mr. William L.  
Cowen, Miss Elizabeth  
Cowles, Miss Julia  
Crane, Mr. Paul E.  
Crifasi, Mr. Jasper P.  
Crockett, Mr. F. Eugene  
Dalton, Mr. Robert  
Darby, Mr. George C.  
Darnell, Mr. Charles T., Jr.  
Davidson, Miss Helen K.  
Davies, Mr. Frank T.  
Davison, Mr. C. Hillman  
Dozier, Miss E. Lois  
Dozier, Mr. Roger B.  
Drummond, Miss Anne  
Edens, Miss N. Louise  
Edmondson, Miss Julia  
Edwards, Mr. Douglas  
Edwards, Miss Evelyn  
Edwards, Mr. Scott S.  
Farlinger, Miss Eleanor L.  
Feckoury, Miss Mamie E.  
Fessenden, Mr. Franklin T.  
Forbes, Miss Frances Marion  
Freeman, Miss Eva Lance  
French, Mr. Arthur G.  
Fricks, Mr. Roy T.  
Fugitt, Miss Edith L.  
Geeslin, Mr. R. G.  
Gibson, Miss Claire  
Gibson, Miss Thelma I.  
Gleaton, Mr. Hutton H.  
Gossett, Miss Grace A.  
Grant, Mr. Frank J.  
Greer, Miss Sara M.  
Gunter, Miss Mae L.  
Harris, Mr. Clifford L.  
Harris, Mr. Robert C.  
Hartwell, Mr. Ray V.  
Haynes, Mr. John Bradley  
Herder, Miss Kathryn F.  
Hickman, Mr. Francis M.  
Hill, Mr. Fred S., Jr.  
Hill, Miss Louise  
Hoffman, Miss Ann  
Hughey, Miss Edith  
Hunt, Miss Elizabeth  
Jacobs, Mr. William C.  
Johnson, Mr. Waldemar C.  
Jones, Mr. Charles V.  
Jordan, Mr. William T., Jr.  
Kent, Mr. Harry W.  
Kirtley, Mr. John M.  
Lacher, Mr. Franz J.  
Leslie, Mr. Charles H.  
McBrayer, Mr. Watson Irvin  
McCord, Miss Clara  
McGaughey, Miss Anna W.  
Manley, Miss Frances  
Marchman, Miss Louise F.  
Montgomery, Mr. Charles  
Moon, Mr. Jack B.  
Morgan, Miss Olive S.  
Nicholson, Mrs. Elizabeth M.  
O'Callaghan, Mr. William L.  
Oelsner, Mr. Julius  
Perryman, Mr. Chester N.  
Porter, Mr. Thomas H.  
Prendergast, Mr. J. Joe  
Purdie, Mr. Douglas H.  
Purdie, Miss Hazel  
Rainey, Miss Marian F.  
Raper, Miss E. Jeannette  
Ratterree, Mr. Charles L.  
Rhyne, Mr. Joe S.  
Rice, Miss Meredith V.  
Rimer, Mr. Frank Dixon  
Rives, Mr. Glenn F.  
Roberts, Mr. Julius C.  
Sanders, Mr. H. Gartrell  
Sandiford, Mr. Carl  
Schultz, Mr. John Henry  
Seignious, Mr. Richard C.  
Sharp, Mr. Henry W.  
Sheffield, Mr. Walter  
Sterrett, Mr. John W.  
Stillman, Mr. Leo, Jr.  
Streyer, Mr. William E.  
Thornton, Mr. Nathaniel A.  
Tucker, Miss Sara  
Upchurch, Mr. J. D.  
Vandiver, Mr. George J.  
Watkins, Mr. Sidney J.  
Whigham, Miss Sara M.  
White, Mr. Donald K.  
White, Mr. Wilbur J.  
Wiley, Mr. Donald B.  
Wiley, Mr. James T., Jr.  
Williams, Mr. Dean L.  
Williamson, Mr. Hugh  
Windham, Mr. Fred  
Winfree, Mr. Robert W.  
Womble, Mr. William C.  
Wood, Mr. Garnette O.  
Wootan, Mr. Luther T.  
Worthen, Mr. Macon O.  
Worthington, Mr. T. Dillard  
Zimmerman, Mr. Cliff  
Zipperman, Mr. Louis A.





WALTER CUMBIE  
*President*

## FRESHMAN CLASS



WORTLEY RUDD  
*Vice-President*



FRANCES HUNT  
*Secretary*



MARTHA TUCKER  
*Treasurer*





CHARLES ALEXANDER  
HELEN ANDERSON

HULBERT ARNOLD  
HORACE BAKER

RICHARD BATEMAN  
GEORGE BECKHAM

LILLIAN BLACK  
WILLIAM BOST

VIVIAN BROOKS  
LAURA BROWN

WILLIAM BROWN  
HELEN BURKE



GEORGE BYNUM  
ISABEL CAIN

FRANK CARTER  
JUNE CASH

JAMES COTTON  
WALTER CUMBIE

CHARLES DOBBINS  
FRANK EBERHARDT

AUGUSTA ELLIS  
HELEN FARMER

CLYDE FREEMAN  
ADA GRANT







HAZEL MOBLEY  
MARGARET JUNE MOORE

NIXIE NORRIS  
THEONE NORRIS

ED PAFFORD  
JACK PRICE

WALTER POPE  
RALPH PRUETT

LOUISE RANEY  
JANE RAYMOND

O. C. ROBBINS  
WORTLEY RUDD



JOHN T. GUY

CLAIRE HAMMOND



Laurie Hays

Alice Hill



"Boots" Hoage

Opal Hood



CLARENCE HUEY

FRANCES HUNT



CHARLES JESTER

JEAN LARROW



ROSE LOCKHART

MILDRED LOOPER







PHILIP SHAW



EUGENE STEED



JAMES STRICKLAND



JOHN SWEAT



WILLIAM TAYLOR



CHARLOTTE TOMLINSON



ROY TRIPPE



MARTHA TUCKER



EMMALINE TWEDELL



CHARLES N. WARD



JOHN D. WILEY



GABRIEL WILLIAMSON



ED WITHORN  
 JAMES GOODRICH WRIGHT

FRANCES ZIMMERMAN  
 KENNETH ZIMMERMAN



## FRESHMEN

Alhadeff, Mr. Jake  
 Alexander, Mr. Charles  
 Allen, Miss Helen A.  
 Allen, Mr. Weldon K.  
 Anderson, Miss Helen  
 Amato, Mr. Morris  
 Arnold, Mr. Hulbert  
 Attaway, Mr. James Paul  
 Austin, Mr. W. Herrin  
 Baker, Mr. Horace E.  
 Ball, Mr. John S.  
 Bankston, Mr. Carl  
 Bankston, Mr. Clyde  
 Bateman, Mr. Richard  
 Beacham, Mr. Fred W., Jr.  
 Becker, Miss Fannie  
 Beckham, Mr. George S.  
 Benfield, Mr. Lowell V.  
 Black, Miss Lillian  
 Black, Miss Winifred  
 Blackstock, Miss Grayce  
 Blackstock, Mr. Walter, Jr.  
 Blasingame, Mr. Thomas E.  
 Bost, Mr. William L.  
 Bowman, Miss Lobriene L.  
 Boyd, Mr. John S.  
 Branan, Mr. Fred N.  
 Briscoe, Miss Sue A.  
 Brooks, Mr. Vivian  
 Brooks, Mr. Thomas W.

Brown, Mr. William  
 Brown, Mr. Frank A.  
 Brown, Miss Laura  
 Burgess, Mr. Max P.  
 Burke, Mrs. Helen V.  
 Burke, Mr. James Clayton  
 Burson, Mr. E. Napier  
 Butler, Mr. L. J.  
 Bynum, Mr. George W.  
 Byrd, Mr. Marvin O.  
 Byrnes, Mr. Joseph H.  
 Cain, Miss M. Isabel  
 Camp, Miss Ada Fay  
 Camp, Mr. Philip William  
 Carter, Mr. Frank L.  
 Carter, Miss Helen  
 Cash, Miss Frances J.  
 Cash, Miss Helen Catherine  
 Cash, Miss May F.  
 Cason, Mr. Jack A.  
 Chappell, Miss Athalia  
 Childs, Mr. James J.  
 Christian, Mr. John H.  
 Cook, Mr. Robert L.  
 Cooper, Mr. C. N.  
 Cotton, Mr. James A.  
 Cowart, Mr. Norman J.  
 Crane, Miss Virginia L.  
 Crawford, Mr. Daniel C.

Crow, Mr. Vestus L.  
 Cumbie, Mr. Walter P.  
 Curran, Miss Bessie  
 Davis, Miss Helen G.  
 DeLay, Miss Elizabeth  
 Denton, Mr. Homer Ray  
 Dobbins, Mr. Charles  
 Dobbins, Mr. Pat Moore  
 Donaldson, Mr. R. W.  
 Drye, Miss Grace M.  
 Dunston, Mr. John B.  
 Eberhardt, Mr. Frank  
 Edmondson, Mr. George L.  
 Ellis, Mr. Eugene E.  
 Ellis, Miss Florence Augusta  
 Fagan, Miss Sara Nell  
 Farmer, Miss Helen L.  
 Farrar, Mr. Sidney  
 Farris, Mr. Lloyd L.  
 Fessenden, Mr. Franklin T.  
 Franklin, Miss Nell  
 Freeman, Mr. Clyde C.  
 Freeman, Mr. Conway H.  
 Fricks, Mr. R. Olin  
 Gann, Mr. Ramon F.  
 Garner, Mr. Robert A.  
 Garoni, Mr. Aldo E.  
 Gilbert, Miss Eugenia C.  
 Gillam, Mrs. Zelia R.



Gordon, Mr. Jack B., Jr.  
Gordon, Mr. Melvin T.  
Granade, Mr. Jack Warren  
Granath, Miss Ruth A.  
Grant, Miss Ada M.  
Guy, Mr. John T.  
Hammond, Miss Claire E.  
Hanes, Mr. George A.  
Harrell, Miss Ina C.  
Harris, Mr. John B.  
Harris, Mr. Louis B.  
Hartsfield, Mr. William B.  
Hassinger, Mr. Robert Lee  
Haubenreiser, Mr. Robert J.  
Haverfield, Mr. William M.  
Haynie, Mr. Walter L., Jr.  
Hayes, Miss Laura  
Hellbrueck, Mrs. Kathryn M.  
Herndon, Mr. Leonard G.  
Hill, Miss Alice Lee  
Hill, Miss Evelyn L.  
Hoage, Miss Lucie Ruth  
Hodnett, Mr. R. W.  
Holbrook, Mr. Carl C.  
Hood, Miss Martha Opal  
Hopkins, Mr. J. Harrison  
Hopkins, Mr. John Neil  
Houseworth, Miss Lenora  
Howell, Mr. Jean B.  
Huey, Mr. Clarence G.  
Huff, Miss Leeneda  
Hunt, Mr. Charles M.  
Hunt, Miss Frances  
Hurley, Mr. Vincent J., Jr.  
Ingram, Miss Martha R.  
Irby, Mr. John E., Jr.  
Jackson, Mr. Clyde H.  
Jackson, Mr. Joe  
Jackson, Mr. William S.  
Jacobs, Mr. Spencer  
Jester, Mr. Charles  
Johnson, Mr. James S.  
Johnston, Mr. Edwin R.  
Jones, Mr. Lucien K.  
Jones, Miss Nabel J.  
Jordan, Mr. Charles B.  
Keen, Mr. Edward F.  
Knott, Miss Mary W.  
Knudson, Mr. Everett  
Larrow, Mr. Jean  
Lawrence, Miss Lena Ruth  
Lawrence, Mr. David Lee  
Layfield, Mr. Zach T., Jr.  
Livingston, Mr. Harvey L.  
Livsey, Miss Avis Elizabeth  
Lockhart, Miss Rose  
Looper, Miss Mildred M.  
Lycett, Mr. Henry H.  
McBryde, Miss Allie Mae  
McCain, Mr. G. Carlton  
McClam, Mr. Warren D.  
McCord, Mr. Robert B.

McCoy, Mr. Henley H.  
McDaid, Mr. James P.  
McDonald, Miss Bessie K.  
McGuire, Mr. Phillip E., Jr.  
McPherson, Mr. Karl  
Mann, Mr. J. Zack  
Margeson, Mr. Frank James  
Merrill, Mr. Homer S.  
Mitcham, Mr. Winburn E.  
Mobley, Miss Gladys  
Mobley, Miss Hazel M.  
Moffett, Mr. Ralph F.  
Moore, Miss June  
Nicholson, Mr. M. C.  
Norris, Miss Nixie  
Norris, Mr. Wallace E.  
Norris, Miss Theone  
Norris, Mr. Thomas  
Pafford, Mr. Ed.  
Parker, Mr. John F.  
Parks, Mr. James T.  
Payton, Mr. Henry N.  
Pierce, Mr. Thomas E.  
Pierson, Miss Mildred  
Pillivant, Mr. Leonard L.  
Pollitt, Mr. Norman P., Jr.  
Pope, Mr. Walter  
Potts, Miss Virginia W.  
Price, Mr. Jack  
Pruett, Mr. Charles R.  
Pugmire, Mr. John M.  
Raney, Miss Louise L.  
Raymond, Miss Jane A.  
Regan, Mr. Joseph B.  
Reynolds, Mr. McClure Morris  
Rich, Mr. James Welly  
Roberts, Miss Emily L.  
Robbins, Mr. O. C.  
Robinson, Mr. Stewart R.  
Rogers, Mr. Ira W.  
Rogers, Miss Jean  
Rudd, Mr. Wortley F.  
Rustin, Miss Nelle M.  
Sandifer, Miss Martha W.  
Saye, Mr. Ralph A.  
Saye, Mr. Walter Lamar  
Scarborough, Mr. J. Fred  
Schwartz, Mr. Leonard  
Sharpless, Mr. Thomas Frank  
Shaw, Mr. James Phillip  
Shields, Mr. Robert H.  
Simpkins, Mr. Henry V.  
Simpson, Mr. Harold P.  
Sitton, Mr. James M.  
Slaughter, Miss Mary E.  
Smith, Mr. Albert H.  
Smith, Mr. Bartow W., Jr.  
Smith, Mr. Bernard L.  
Smith, Miss Betty Jo  
Smith, Mr. Earle Pugh, Jr.  
Smith, Mrs. Helen H.  
Smith, Mr. Jack B.

Smith, Mr. William E.  
Snell, Mr. Joe T.  
Sorrow, Miss Geneva  
Sowell, Miss Georgia L.  
Sparks, Mr. George A.  
Spratlin, Mr. Edgar B.  
Steed, Mr. Eugene L.  
Steed, Mr. Robert L.  
Steele, Miss Kathleen  
Steinheimer, Mr. Frank  
Still, Mr. E. Howard  
Strickland, Mr. James T.  
Sullivan, Mr. Dan W.  
Summerlin, Miss Frances E.  
Sweat, Mr. A. C.  
Sweat, Mr. John W.  
Syfan, Mr. James K.  
Tenner, Mr. S. D., Jr.  
Taylor, Mrs. Louise A.  
Taylor, Mr. William H.  
Teaford, Mr. Lloyd M.  
Thomas, Mrs. F. H.  
Thomas, Mr. William J.  
Thompson, Mr. George F.  
Tippins, Mr. Craig A.  
Tomlinson, Mr. Rolland A.  
Tomlinson, Miss Charlotte  
Trippe, Mr. Albert R.  
Tucker, Miss Martha V.  
Turner, Mr. Coy C.  
Turner, Mr. Leslie P.  
Turner, Mr. Morris  
Turner, Mr. Thomas A.  
Tweedell, Miss Emmaline  
Vaughn, Mr. James M.  
Wall, Mr. William B.  
Warnock, Mr. Ford N.  
Ward, Mr. Charles N.  
Watson, Miss Irene S.  
Webb, Miss Julia B.  
Wehner, Mr. William G.  
Welch, Mr. James P.  
Whatley, Mr. Jerome S.  
Wilder, Miss Hazel  
Wiley, Mr. John D.  
Wilbite, Miss F. Yvonne  
Wilkinson, Mr. Eugene A.  
Williams, Mr. Harry E.  
Williamson, Mr. Hugh B., Jr.  
Williamson, Mr. Gabriel  
Wilson, Mr. Thomas S.  
Wilson, Miss Mildred Frances  
Wilson, Mr. William S.  
Withorn, Mr. Edward W.  
Wooten, Miss Anne E.  
Wright, Mr. James G.  
Young, Mr. John C.  
Zimmerman, Miss Frances  
Zimmerman, Mr. Kenneth R.  
Zink, Mr. Virgil D.



---

**GRADUATE CLASS**

---





MARCIA BAKER  
R. A. CHRISTOPHER

ELEANOR DAVIS  
DEAN E. DREYER

GEORGE MANNERS  
EARL SAVILLE

CHARLES STUBBLEBINE



## SPECIAL STUDENTS

Acosta, Mr. H. R., Jr.  
 Adams, Miss Elinor  
 Adams, Miss Gladys  
 Adams, Mr. James S.  
 Allen, Mr. Ralph H.  
 Altobellis, Mr. Roy R.  
 Anderson, Mr. Marcellas B.  
 Anderson, Mrs. Margaret W.  
 Anderson, Miss Theodosia  
 Arnold, Mr. Claud C.  
 Ashmore, Mr. Hicks H.  
 Austin, Mr. Michael H.  
 Avery, Mrs. James  
 Babb, Mr. George B.  
 Baird, Miss Susan E.  
 Baker, Miss Ruby Lee  
 Banks, Miss Etoile  
 Barrett, Mr. Robert T.  
 Barten, Miss Mary L.  
 Bartlett, Mr. Youell E.  
 Beasley, Mr. Ben T.  
 Beavers, Mr. James A.  
 Belle Isle, Mr. Alvin L., Jr.  
 Bennett, Miss Mary L.  
 Bentley, Mr. Robert E.  
 Betts, Mr. Paul H.  
 Biles, Miss Mary E.  
 Blackstock, Miss Garnie  
 Blankenship, Mr. Harold E.  
 Blanton, Mr. Benjamin W.  
 Bledsoe, Mr. Lewis Jack  
 Boatwright, Mr. Harry M.  
 Boland, Mr. James S.  
 Bolden, Miss Corinthia J.  
 Boulware, Miss Verna M.  
 Bradford, Miss Juanita I.  
 Bradford, Miss Vivian E.  
 Bratton, Miss Jimmie K.  
 Brennan, Mr. Jack T.  
 Brewer, Mr. Clifford F.  
 Bridges, Mr. Preston L.  
 Brinsfield, Mr. John W.  
 Brookshire, Mr. Jones B.  
 Brown, Mr. Arry L.  
 Brown, Miss Lois  
 Brown, Mr. William A.  
 Brown, Mr. William E.  
 Bryan, Mr. Charles W.  
 Bryan, Mr. Jack H.  
 Burroughs, Mr. Luther P.  
 Burton, Miss Lois  
 Butler, Mr. Doyle J.  
 Cain, Mr. Wilmer  
 Calhoun, Mr. E. H.  
 Calhoun, Mr. Harold C.  
 Carter, Mr. Charles R.  
 Chamlee, Mr. Robert G.  
 Chance, Harry R.  
 Chandler, Mr. Reuben C.  
 Chestnut, Miss Laura C.  
 Clark, Mr. Albert Lee  
 Clinkinbeard, Miss Norma L.

Cloud, Mr. John F., Jr.  
 Coates, Mrs. Beulah H.  
 Cofer, Miss Mary N.  
 Cohen, Mr. Bernard R.  
 Cohen, Mr. Isaiah  
 Collinsworth, Mr. Pleasant  
 Commins, Miss Genevieve H.  
 Connally, Mr. Louis D.  
 Cook, Mr. Henry H.  
 Cowart, Mr. Glynn T.  
 Cowart, Miss Martha  
 Cowart, Mr. Otto R.  
 Cox, Mr. Jack S.  
 Cunningham, Mr. Paul D.  
 Davis, Mr. Ernest  
 Davis, Mr. Frank C.  
 Davis, Mrs. Inez P.  
 Davis, Miss Selma C.  
 Davis, Miss Theodore L.  
 Deacon, Mr. Jack M.  
 Debnam, Mr. Walter M.  
 Densmore, Miss Dorothy L.  
 Dixon, Mr. Onis A.  
 Duggan, Mr. Malcolm R.  
 Dunlap, Mr. Barnwell S., Jr.  
 Dunn, Miss Mary L.  
 Dunning, Mr. Hugh R.  
 Eakes, Mr. James A.  
 Eberhart, Mr. Joseph F.  
 Economy, Mr. Leon  
 Edmunds, Miss Margaret O.  
 Elliott, Miss Mary E.  
 Ellis, Miss Mary S.  
 Embree, Mr. W. T.  
 Embry, Mr. George D.  
 Emory, Mr. Ernest H.  
 Enrich, Mr. F. B., Jr.  
 Evans, Mr. Mason H.  
 Ferrell, Mr. Robert B.  
 Fields, Miss Florence J.  
 Fincher, Mr. Durward H.  
 Fincher, Miss Mary C.  
 Finn, Mr. Melvin  
 Foster, Miss Margaret W.  
 Foster, Mr. Robert C.  
 Frankel, Miss Dorothy  
 Frazier, Miss Anna Kathryn  
 Freeman, Mrs. Mary H.  
 Friedman, Mr. Sydney  
 Gates, Mrs. Orine T.  
 Geer, Miss Mary L.  
 Gerakitis, Mr. George T.  
 Gibbs, Miss Louise  
 Gilstrap, Miss Gladys M.  
 Goggans, Miss M. Carolyn  
 Goodyear, Mr. James D.  
 Goss, Miss Lita C.  
 Graham, Miss Grace  
 Graham, Miss Lucy  
 Graves, Miss Geraldine  
 Gray, Miss Sara Lois

Greenberg, Mr. Sol H.  
 Griffin, Mr. William W.  
 Griffith, Mr. James H.  
 Griffith, Miss Wyalene  
 Griswold, Mr. Walter L.  
 Gunn, Miss Luella  
 Guthrie, Mr. Hugh D.  
 Haley, Mrs. Annabel B.  
 Haley, Mrs. Eugene M.  
 Hall, Miss Nan J.  
 Hammett, Miss Marilucy  
 Hansard, Miss Lois M.  
 Hansen, Mrs. Angie B.  
 Hanson, Mr. Harvey A.  
 Harding, Miss Helen  
 Harper, Miss Ruby May  
 Harrell, Miss Minnie E.  
 Harris, Miss Alta M.  
 Harris, Mrs. Flossie May  
 Harris, Mr. William H.  
 Head, Mr. George D., Jr.  
 Heath, Miss Verdine  
 Hemrick, Miss Virginia  
 Hendrick, Miss Emmie Sue  
 Herndon, Mr. David L.  
 Herzberg, Mr. Morris M.  
 Hicks, Miss Annie Mae  
 Hicks, Miss Dorcas D.  
 Hill, Mr. Lloyd Amos  
 Hill, Mrs. Margaret T.  
 Hill, Miss Rebecca  
 Hogg, Miss Evelyn F.  
 Holden, Mr. John F.  
 Hollingsworth, Mr. Samuel R.  
 Holz, Mr. Ernest W.  
 Hood, Mr. James E.  
 Horne, Mrs. Kate W.  
 Hornsby, Mr. Marion A.  
 Howard, Mr. Lawrence  
 Huckaby, Miss Helen E.  
 Huddleston, Miss Ruth C.  
 Hughes, Mr. Paul Y.  
 Humphreys, Mr. Ed. I.  
 Hunter, Mr. Lee M.  
 Hutcheson, Miss Florence  
 Inglett, Mrs. Louise S.  
 Ingram, Mr. L. A., Jr.  
 Irwin, Miss Frances M.  
 Irwin, Mr. Malcolm R.  
 Isakson, Miss Ruth  
 Ivey, Miss Sara I.  
 Jackson, Miss Essie H.  
 Jackson, Mr. James S.  
 Jackson, Miss Ruth J.  
 Jenkins, Mrs. Irene R.  
 Jenkins, Mrs. Miriam W.  
 Johnson, Miss Grace J.  
 Johnson, Mr. Milton E.  
 Johnson, Miss Sue B.  
 Johnston, Mr. Charles M., Jr.  
 Johnston, Mr. Graham



Jones, Mr. Cecil D.  
Jones, Miss Lucille  
Jones, Miss Marguerite G.

Keith, Miss Nellie  
Keith, Mr. Ralph  
Kelley, Miss Ella V.  
Kerr, Mr. James E.  
King, Miss Annie Frances  
King, Mr. Edwin W.  
King, Mr. William E.  
Knapp, Miss Maud E.  
Knight, Mr. Earl D.  
Koon, Miss Elinor A.  
Koon, Miss Mary E.  
Krunsberg, Miss Mina E.

Landers, Mr. James M.  
Landrum, Mrs. Dorothy W.  
Langley, Miss Annie C.  
Larroux, Mr. Jean S.  
LeBar, Mr. Francis J.  
Lee, Miss Edna F.  
Linch, Miss Ettie L.  
Lipscomb, Mr. Roy L.  
Lockhart, Miss Rose  
Long, Mr. John Raymond  
Luntz, Mrs. Hannah G.

McClure, Mr. Francis M.  
McDaniel, Miss Ida Lois  
McGaughey, Mr. George A.  
McGowan, Mr. Clement L.  
McMullen, Miss Laura E.  
McNelly, Miss Emily M.  
McReynolds, Miss Mary F.  
Maynard, Mr. William A.  
Maziar, Mr. Eddie  
Melnick, Miss Gertrude D.  
Milam, Miss Ferrell L.  
Miner, Miss Lillian L.  
Minor, Mr. Marcus M.  
Montague, Mr. Stuart  
Moon, Mr. H. Cecil  
Moore, Mr. David Lee  
Moore, Mr. Manly  
Morgan, Miss N. Charlotte  
Morrison, Mr. John G.  
Moser, Mr. John R., Jr.  
Moyer, Mrs. O. R.

Neiman, Mr. Lloyd I.  
Newton, Mr. James S.  
Noble, Mrs. Martha R.  
Noble, Miss Mary M.  
Nolan, Miss Willena E.  
Norvell, Miss Mary H.  
Nowell, Miss Ora E.

O'Callaghan, Mr. Leland J.  
O'Donnell, Mr. Paul E.  
O'Shea, Mr. Nicholas A.  
Oakes, Mrs. Sadie E.  
Ott, Miss Ethel A.

Parham, Mr. Robert C.  
Parker, Mr. Hugh L.  
Parsons, Mrs. Margie C.  
Phillips, Mr. Edmund P.  
Pickard, Mr. George M.  
Pittman, Mr. Jackson F.  
Plaster, Mr. D. Ed.  
Poindexter, Mr. John R.  
Pope, Miss Dorothy Jeanne  
Potts, Mr. Charles B., Jr.  
Powell, Mr. Eugene  
Precht, Mr. Harry J.  
Preston, Mr. James A.  
Price, Miss Sterling  
Printup, Miss Kathryn M.  
Puckett, Miss Hettie E.  
Pudney, Mr. Gerald E.

Ragsdale, Miss Jean  
Rainwater, Miss Marian A.  
Ramsden, Mr. William  
Rankin, Mr. William H.  
Ranta, Miss Ilma  
Raper, Miss Carlton  
Rawlins, Mr. Roger L.  
Ray, Miss Myrt P.  
Reeves, Mr. Alton E.  
Reiley, Miss Gertrude D.  
Reiman, Mr. Burton  
Respass, Miss Ocie  
Richards, Miss Margaret H.  
Roark, Miss Ethel M.  
Robertson, Mr. Lyman H.  
Robison, Miss Sara  
Rodgers, Mr. Roy L.  
Rudd, Miss Margaret E.  
Rushing, Mr. J. Slaton

Sams, Miss Leila  
Sanford, Mrs. R. B.  
Sargent, Mr. Roy C.  
Saxon, Mr. Joe P.  
Scarborough, Miss Marjorie  
Schwinn, Mrs. Martha S  
Scott, Miss Frances  
Scott, Mr. Joseph F.  
Selman, Mr. Jack M.  
Settle, Mr. James A.  
Setze, Miss Elizabeth  
Shaffer, Mr. Randolph  
Sharp, Miss Louise  
Shaw, Miss Addie B.  
Shearer, Mr. Fred C.  
Sheram, Miss Marie L.  
Sherbondy, Mr. Edwin F.  
Shirley, Miss Rozelle M.  
Shoop, Mr. Robert A.  
Shropshire, Mr. Nixon  
Siegel, Mr. Abram  
Simons, Mr. Walter I.  
Slappey, Mr. Paul H.  
Slider, Miss Belle L.

Smith, Miss Elma S.  
Smith, Miss Evelyn  
Smith, Mr. George M.  
Smith, Miss Helen L.  
Smith, Mrs. W. R.  
Snow, Mr. John K.  
Snow, Miss Sara K.  
Space, Miss Dorothy  
Speer, Mr. C.  
Stephens, Mr. Jack  
Stephenson, Miss Myrtle  
Stewart, Miss Rubye E.  
Stone, Mr. Edward W.  
Strother, Mr. Glenn H.  
Styles, Miss Myrrium E.  
Sullivan, Miss Myrtle C.  
Summerlin, Miss Ruth  
Summers, Miss Gertrude H.

Tally, Mr. John D.  
Tapley, Mr. Chester E.  
Taylor, Mr. Boyce A.  
Thompson, Mr. Jeff C.  
Thompson, Miss Madelle  
Thornton, Mr. Hama E.  
Thrasher, Miss Lilian B.  
Thurman, Miss Nell  
Townsend, Miss Marie E.  
Treadwell, Miss Gussie Mae  
Trimble, Mrs. Frances E.  
Turner, Miss Dorothy

Upshaw, Miss Marjorie L.

Vincent, Mr. Chesley M  
Vincenzi, Miss Rosa  
Vinson, Mr. Lloyd A.

Waldrup, Miss Ida E.  
Walker, Mr. James P.  
Wallace, Mr. Albert E.  
Wallace, Mr. Robert M.  
Walters, Mr. Lewis B.  
Warren, Miss Catherine S.  
Webb, Mr. William D  
Wells, Mrs. Cathleen S.  
West, Mr. Harvey A.  
West, Miss Olive W.  
Whatley, Miss Naomi  
White, Mr. Henry M.  
Whittington, Mr. William W.  
Williams, Miss Dorothy A.  
Williams, Mr. Edgar L.  
Wilson, Miss Sarah E.  
Wingo, Miss Bess  
Wood, Mr. William W.  
Woodfin, Miss Mary Belle  
Workman, Mr. Roy A., Jr.  
Wright, Mr. Jack K.  
Wright, Mr. William W.  
Wright, Mr. Young E.

Young, Miss Elizabeth



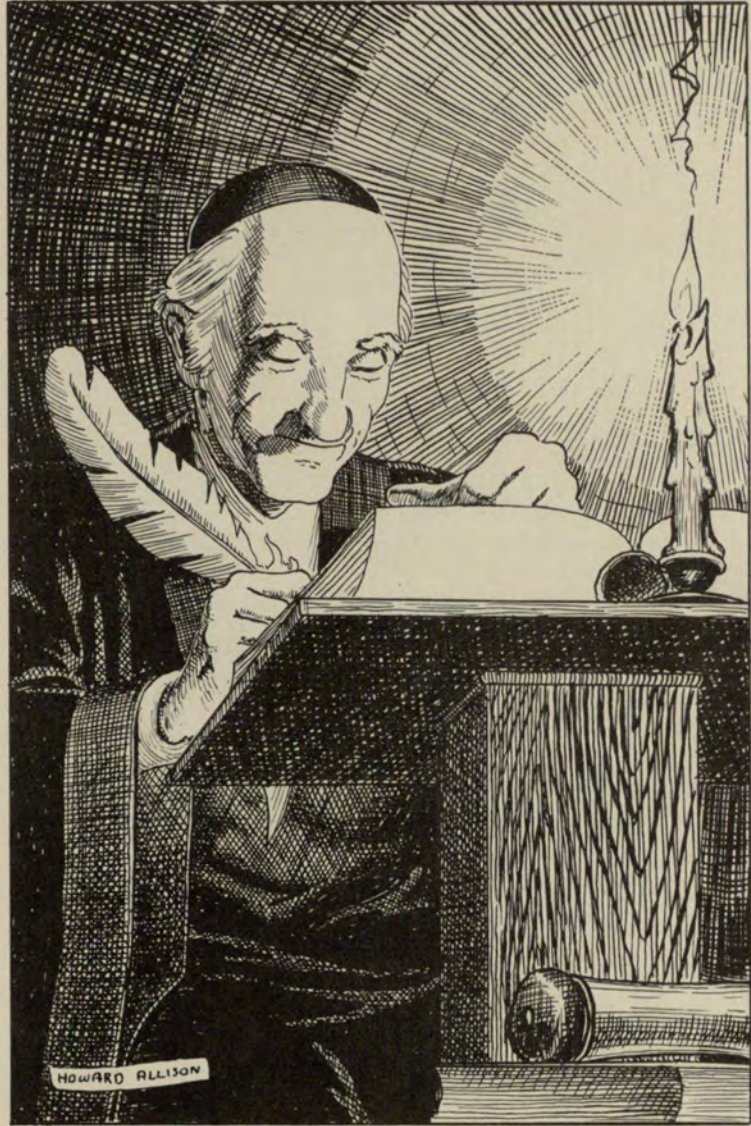

# ACTIVITIES





---

Activities in the Evening College are comprehensive in their scope, embracing practically all of the various kinds of organizations — these organizations, whose purposes and memberships are recorded in this Year-book, have continued to contribute to the welfare and growth of the Evening College. To them, for the great part they have played and for the honors they have brought to this College, we owe our deepest appreciation.

---





# STUDENT

ALBERT CLARK

The Student Council was organized to coordinate class activities and to encourage a class understanding between students and the faculty. It is the purpose of the Student Council to express the will of the majority of the Student Body through the guidance of Student Activities; to strive toward an ever closer understanding between Faculty and Students, and to work toward the betterment and growth of the Evening College and its students.

## OFFICERS OF THE STUDENT COUNCIL 1937-38

<i>President</i> .....	ALBERT CLARK
<i>Vice-President</i> .....	CARL PRUETT
<i>Secretary</i> .....	CHRISTINE WING
<i>Treasurer</i> .....	CLIFTON DARBY



# COUNCIL

## EXECUTIVE COUNCIL

### SENIORS

C. ED MARTIN  
CHRISTINE WING

### JUNIORS

CARL PRUETT  
PAUL CHRISTIAN

### PRE-JUNIORS

JACK BECKHAM  
BRITT SANDERS

### SOPHOMORES

DON WHITE  
CLIFTON DARBY

### FRESHMEN

WALTER CUMBIE  
WORTLEY RUDD

*Evening Signal*—JACK TURNER

*Nocturne*—JAMES MCGUIRE

Arnold, Beck-  
ham J., Beck-  
ham M., Chris-  
tian, Clark, P.



Cumbie, Darby,  
Elrod, Everitt,  
Hill J., Hill T.,  
Jackson, King



Ledbetter, Lind-  
say, Long, Mc-  
Guire, Martin,  
Oliver, Pruett,  
Rudd



Seals, Turner,  
Voight, White,  
Wing





---

---

# THE NOCTURNE

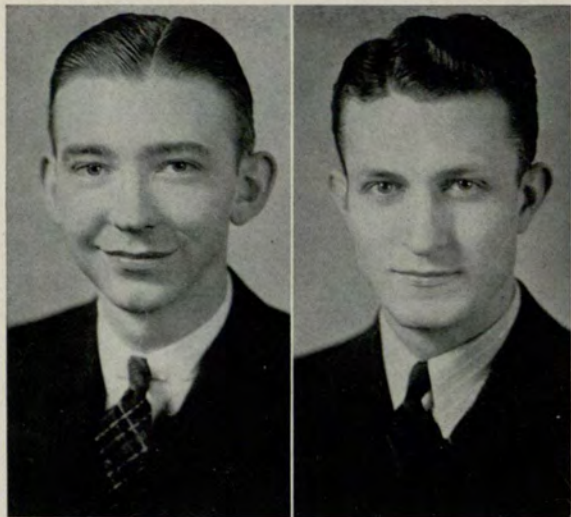

JAMES H. MCGUIRE  
*Editor*

PAUL M. CHRISTIAN, JR.  
*Business Manager*

The NOCTURNE is the official yearbook of the Georgia Evening College. Its purpose is to record the history of the college, its organizations, and its students, so they may be fondly remembered in the years to come.



# FOR 1938

## EDITORIAL STAFF

JAMES H. MCGUIRE  
Editor-in-Chief

C. ED MARTIN  
ROSEMARY ARNOLD  
Associate Editors

J. HOWARD ALLISON  
Art Editor

Wilmer Cain  
Helen K. Davidson  
Eugene Hickman  
Robert C. Lowe, Jr.

Louise F. Marchman  
H. W. Norman  
Augusta Rainwater  
Jack B. Turner

Donald B. Wiley

## BUSINESS STAFF

PAUL M. CHRISTIAN, JR.  
Business Manager

CHRISTINE WING  
Associate Business Manager

Lawrence Brown  
Ernest Bolen  
Frank Carter  
Edwin Clark

Clifton Darby  
Thoben Elrod  
John Hill  
Leonard King

Sam Ledbetter

Allison, Arnold, Bolen, Brown,  
Carter

Clark, Darby, Davidson, Elrod,  
Hickman

Hill, King, Ledbetter, Lowe,  
Marchman

Martin, Norman, Turner, Wiley,  
Wing

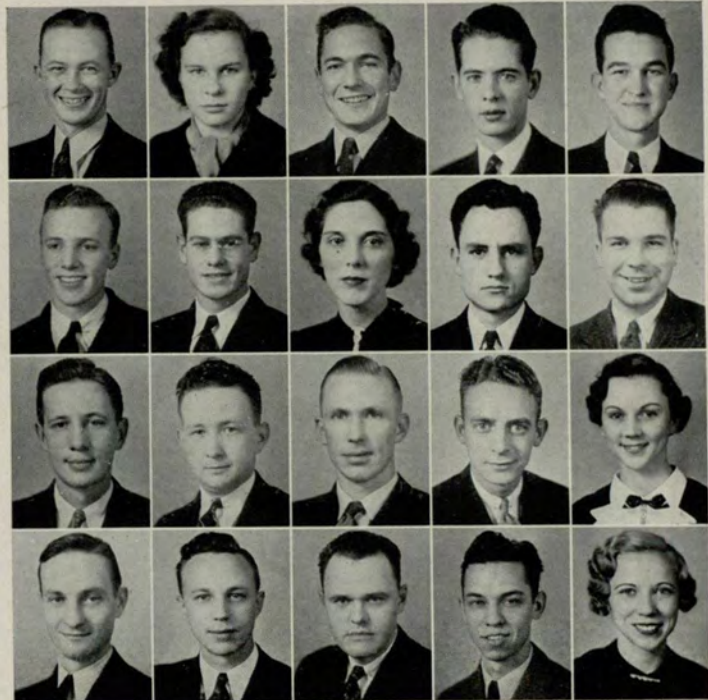



# EVENING



JACK B. TURNER  
*Editor*



JACK BECKHAM  
*Business Manager*

The EVENING SIGNAL is the official newspaper of the Georgia Evening College. Its purpose is to convey to the students news of interest and to serve as official organ for the Student Council.



# SIGNAL

## EDITORIAL STAFF

JACK B. TURNER  
Editor-in-Chief

HAROLD S. HEMRICK, *Managing Editor*

### ASSOCIATE EDITORS

Melvin Gordon  
Lucie Hoage

Lenora Houseworth  
James McGuire

### EDITORIAL ASSISTANTS

Melvin Everitt  
Tom Hill  
Sam Ledbetter  
Julius M. Lennard, Jr.

Robt. C. Lowe, Jr.  
C. Ed. Martin  
Dorothy Ramage  
Christine Wing

## BUSINESS STAFF

JACK BECKHAM  
Business Manager

ROSSIE VOIGHT, *Assistant Business Manager*  
T. C. BULLARD, *Treasurer*

NELL OSBORN, *Circulation Manager*  
LAWRENCE BROWN, *Advertising Manager*

### ADVERTISING ASSISTANTS

Charles Jester  
Chester Perryman

Garnett Reinhardt  
Joe Rhyne

George Beckham  
Frank Carter

Arnold, Arnold,  
Brown, Bullard,  
Carter, Clark



Davidson, Everitt,  
Hemrick, Hill,  
Hoage, Jester



Ledbetter, Lennard,  
Lowe, McGuire,  
Martin, Osborn



Perryman, Reinhardt,  
Rhyne,  
Voight, Wing







# INTER-FRATERNITY

CHRISTINE WING

The purpose of the Inter-Fraternity Council is to guide the various organizations' activities of the school, particularly with reference to dates for functions and to promote a close and harmonious affiliation among the clubs, societies, fraternities, and sororities of the Georgia Evening College.

## OFFICERS

CHRISTINE WING .....	<i>President</i>
JULIUS LENNARD .....	<i>Vice-President</i>
DORIS MAYO .....	<i>Secretary-Treasurer</i>



# COUNCIL

## REPRESENTATIVES

ALPHA KAPPA PSI .....	Tom Seals, Jack Turner
CRIMSON KEY .....	Mary Hammond, Natalja Mayo
DELTA KAPPA .....	Tilden Brooks, Dean Dreyer
DELTA SIGMA PI .....	Elwood Amos, Thoben Elrod
GLEE CLUB .....	Raymond Stanley, Melvin Everitt
HILARIAN CLUB .....	Doris Mayo, Margaret Brooks
INTRAMURAL KEY .....	Julius Lennard, Carl Pruett
KAPPA THETA .....	Nelia Brooks, Pickett Hynes
PHI CHI THETA .....	Marcia Baker, Louise Marchman
PI PHI SIGMA .....	C. Ed. Martin
PLAYCRAFTERS .....	Sara Belle Byrd, Britton Sanders
RIDING CLUB .....	Jane Spink, Nell Osborn
SPEAKERS' CLUB .....	Jack Chapman, Robert Lowe, Jr.
STUDENT COUNCIL .....	Wortley Rudd
THETA XI ZETA .....	James McGuire
VENETIAN CLUB .....	Albert Clark, Earl Styring

Amos, Baker, Beckham,  
Bridges, Brooks (Nelia),  
Brooks (Peggy),  
Brooks (Tilden)



Byrd, Chapman, Christian,  
Clark, Elrod, Everitt,  
Hammond



Hynes, Lennard, Lowe,  
McGuire, Marchman,  
Martin, Mayo (Doris)



Mayo (Natalja), Osborn,  
Pruett, Rudd, Sanders,  
Seals, Spink



Stanley, Stockton,  
Styring, Turner, Voight







C. ED. MARTIN

# DELTA MU DELTA



## THETA CHAPTER

Installed June 9, 1931

Founded New York University, November, 1913

The object of Delta Mu Delta is to promote higher scholarship in the training for business and to recognize and reward scholastic attainment in commercial studies.

### OFFICERS

- |                       |                        |
|-----------------------|------------------------|
| C. ED. MARTIN .....   | <i>President</i>       |
| J. HARRY GAULT .....  | <i>Vice-President</i>  |
| HELEN TUCKER .....    | <i>Secretary</i>       |
| MARCIA BAKER .....    | <i>Treasurer</i>       |
| FRED B. WENN .....    | <i>Honorary Member</i> |
| T. M. McCLELLAN ..... | <i>Honorary Member</i> |



## MEMBERS

1937

Marcia Baker  
Clarence H. Hill  
Ewell Y. Jackson

Robert B. Kimsey  
T. M. McClellan  
C. Ed. Martin

Ben Overstreet, Jr.  
Helen Tucker  
R. Durwin White

1936

E. J. Barber  
Tallulah Davis  
Lloyd C. Ginn

A. D. Gregory, Jr.  
Hilda Isakson Jackson

Robert Johann  
Susie Sudderth  
George Wing

1935

Lamar G. Baker  
Reuben G. Crimm

Elizabeth Curtis Dexter  
Francis M. Osteen  
Maurice Strickland

Robert Strickland  
Ted J. Whitehead

1934

Mildred Chestnut Brown  
Francis Duggan

J. W. Goldsmith  
M. D. Harper, Jr.

George Manners  
Antha Mulkey

1933

F. C. Brandes  
N. E. Boswell

Catherine Martin Duggan

B. F. Wells, Jr.  
Howard B. Johnson

1932

Margaret Lloyd

T. W. Duncan  
Ruth Rogers

J. Harry Gault

1931

Fae Allen  
W. W. Aycock  
E. H. Bishop  
Mary Cheatham Buccholz  
R. G. Carlsen  
L. C. Evans  
Richard Hill

John Janoulis  
C. Roy McCormack  
H. C. Kitchen  
Geo. E. Parker  
Norman E. Pettis  
John M. Reed, Jr.

H. L. Robinson  
C. S. Spinks  
Bernard Suttles, Jr.  
M. Guy Swanson  
M. W. Swint  
C. Z. Zellar  
J. W. Zuber, Jr.

MARCIA BAKER

HELEN TUCKER







ROBERT C. LOWE, JR.

# INTRAMURAL

Founded November 7, 1934 at Georgia Evening College

A fraternity organized to promote and perpetuate a closer understanding and cooperative spirit among the students, and between the student body and school administration; an aspiration for greater intellectual achievement; a study of student problems to the end that all student life may be enriched, and the progress and best interest of the University System of Georgia Evening College, in which this organization is founded, may be stimulated and promoted.

## OFFICERS

ROBERT C. LOWE, JR.	.....	<i>President</i>
ALBERT CLARK	.....	<i>Vice-President</i>
JAMES H. MCGUIRE	.....	<i>Secretary</i>
JACK B. TURNER	.....	<i>Treasurer</i>



# KEY

## MEMBERS

Paul M. Christian, Jr.  
Albert Clark  
O'Connell Dougherty  
Dean Dreyer  
Ralph Gibson  
Carl Herbig  
Clarence Hill  
Ewell Jackson

S. K. Johnson  
Robert Kimsey  
James Lacher  
Julius Lennard  
Robert C. Lowe, Jr.  
C. Ed. Martin  
James H. McGuire  
Ralph Moor

Ben Overstreet  
Carl E. Pruett  
Garnett Reinhardt  
Thomas A. Seals  
Phil Shuttleworth  
Raymond Styles  
Earl Styring  
Jack Turner

## FACULTY MEMBERS

T. M. McClellan

George M. Sparks

Christian, Clark, Dreyer,  
Lacher, Lennard



McClellan, McGuire,  
Martin, Pruett,  
Reinhardt



Seals, Sparks, Styles,  
Styring, Turner







MARY HAMMOND

# CRIMSON

Founded Georgia Evening College January, 1935

To promote a closer understanding between the Administration and the students of the Evening College, and to cooperate with the faculty and other organizations of the school to the end that there may be fostered and maintained the highest standards of scholarship, social activities, and moral ideals among the women students.

## OFFICERS

MARY HAMMOND.....*President*  
NETTIE WEBSTER HOFFMAN.....*Vice-President*  
HELEN TUCKER.....*Secretary-Treasurer*



# KEY

## MEMBERS

Peggy Brooks  
Virginia Caudle  
Edna Payne Cooper  
Eleanor Davis  
D. Nell Durden  
Mary Hammond

Nettie Hoffman  
Jewel Hord  
Pauline Martin  
Prentiss McIntyre  
Doris Mayo

Natalja Mayo  
Ordry Palmer  
Jeanette Topham  
Helen Tucker  
Christine Wing

Brooks, Caudle, Davis,  
Durden



Hoffman, Hord,  
McIntyre, D. Mayo



N. Mayo, Palmer,  
Tucker, Wing







THOMAS A. SEALS

# THETA



## OWLS CLUB

Founded Evening College November 20, 1924

The purpose is to honor those men who have taken an active interest in the welfare and activities of the Evening College; to honor those men who have attained a scholastic average of eighty or above at the completion of at least two years of degree work at the Evening College; to promote better fellowship by taking an active part in making new men acquainted; to encourage and promote any objective whereby the Evening College may be benefited.

### OFFICERS

THOMAS A. SEALS .....	<i>President</i>
RAY V. HARTWELL .....	<i>Vice-President</i>
JAMES H. MCGUIRE .....	<i>Secretary</i>
C. ED. MARTIN .....	<i>Treasurer</i>



# XI ZETA

## MEMBERS

Albert P. Clark

Paul M. Christian

Dean E. Dreyer

C. Melvin Everett

Ray V. Hartwell

Julius M. Lennard

Robert C. Lowe, Jr.

James H. McGuire

C. Ed. Martin

Carl E. Pruett

Garnett G. Reinhardt

Thomas A. Seals

Henry T. Smith

Raymond W. Stanley

Gilbert M. Stockton

H. Earl Styring

Jack B. Turner

Clark, Christian,  
Dreyer, Everett,  
Lennard



Lowe, McGuire,  
Martin, Reinhardt,  
Smith



Stanley, Stockton,  
Styring, Turner





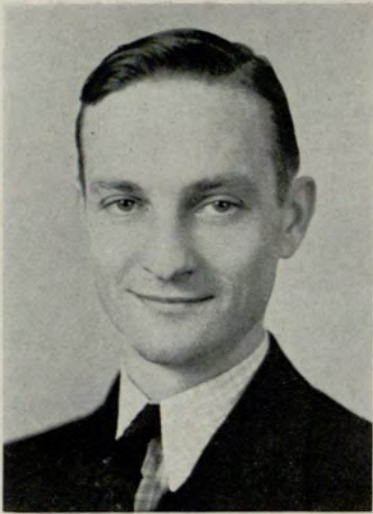

C. ED. MARTIN

# PI PHI SIGMA

Founded University System of Georgia Evening College  
January 20, 1936

A fraternity organized to honor students of Journalism and worthy members of the publications of the Evening College; to create and foster a higher standard of journalistic endeavor in all the publications of the college; to strive at all times to uphold the honor and prestige of the school, of its publications, and of the fraternity; to cooperate in any way possible in line with the fraternity's purpose with the Evening College; and to promote a stronger bond of affiliation between students interested in journalism.

## OFFICERS

C. ED. MARTIN .....	<i>President</i>
JAMES H. MCGUIRE .....	<i>Vice-President</i>
R. A. CHRISTOPHER .....	<i>Vice-President</i>
LEONARD KING .....	<i>Secretary</i>
GARNETT G. REINHARDT .....	<i>Treasurer</i>
T. C. BULLARD .....	<i>Historian</i>



# JOURNALISM FRATERNITY

## MEMBERS

Lawrence Brown  
T. C. Bullard  
Jack Chapman  
R. A. Christopher

Leonard King  
C. Ed. Martin  
James H. McGuire

Garnett G. Reinhardt  
Gartrell Sanders  
Gilbert Stockton

## PLEDGES

Paul M. Christian      Tom Hill  
Jack Beckham

Brown, Bullard,  
Chapman, Christian



Christopher, King,  
McGuire, Reinhardt



Sanders, Stockton





# ALPHA KAPPA



H. EARL STYRING



## PI CHAPTER

Installed November 27, 1917

Professional Fraternity in Commerce

Founded New York University, October 5, 1904

COLORS ..... *Navy Blue and Gold*  
FLOWER ..... *Yellow Rose*  
PUBLICATIONS ..... *The Diary of Alpha Kappa Psi*  
LOCAL PUBLICATION ..... *The Pi-Lot*

The objects of this Fraternity shall be to further the individual welfare of its members; to foster scientific research in the fields of commerce, accounts and finance; to educate the public to appreciate and demand higher ideals therein; and to promote and advance in institutions of collegiate rank courses leading to degrees in business administration.

### OFFICERS

H. EARL STYRING ..... *President*  
ROBERT C. LOWE, JR. .... *Vice-President*  
GILBERT M. STOCKTON ..... *Secretary*  
W. ALBERT LEE ..... *Treasurer*  
JULIUS M. LENNARD, JR. .... *Master of Rituals*  
RICHARD A. HILLS ..... *District Councilor*  
J. CULVER CARAWAY ..... *Deputy Councilor*



# PSI FRATERNITY

## MEMBERS

Tilden L. Brooks  
 J. Wilson Cash  
 Lewis W. Corrigan  
 F. Eugene Crockett  
 John D. Caraway  
 James H. Dickson, Jr.  
 John R. Driskell  
 R. Olin Fricks  
 Karl E. Gemes  
 Leonard H. Gunn  
 Ray V. Hartwell  
 O. Eugene Hickman, Jr.  
 John S. Hill  
 John L. Hoffman  
 John Edward Irby, Jr.  
 Evander J. Jackson

William T. Jordan  
 W. Albert Lee  
 Sam B. Ledbetter  
 Archie L. Lindsey  
 Robert C. Lowe, Jr.  
 Julius M. Lennard, Jr.  
 James H. McGuire  
 William Norman  
 William L. O'Callaghan  
 Lonnie Oliver  
 Carlton L. Padgett  
 Edward A. Pierce  
 William A. Powell  
 Joseph Redwine, Jr.  
 Thomas L. Reilly  
 Lewis A. Riden  
 Frank Rimer

Earl D. Saville  
 Thomas A. Seals  
 Henry T. Smith  
 Ralph A. Saye  
 Raymond W. Stanley  
 Gilbert M. Stockton  
 H. Earl Styring  
 Jack B. Turner  
 Don K. White  
 A. Roy Trippe  
 Robert G. Williams  
 Hugh Williamson  
 Robert W. Weeks  
 Clifford B. Zimmerman  
 Kenneth R. Zimmerman  
 Arthur P. Stanton

## PLEDGES

Otis L. Childs  
 Melvin T. Gordon  
 John F. Parker  
 James Phillip Shaw  
 Craig A. Tippens

## FACULTY MEMBERS

Richard C. Brewer  
 Elmer G. Campbell  
 Ralph C. Moor  
 Raymond Styles  
 Phillip J. Shuttlesworth  
 Noah Warren

Brewer, Brooks, Campbell,  
 Corrigan, Driskell, Gemes,  
 Gunn

Hickman, Hill, Hoffman,  
 Irby, Jackson, Ledbetter,  
 Lee

Lennard, Lindsey, Lowe,  
 McGuire, Montgomery,  
 Norman, O'Callaghan

Oliver, Pierce, Riden,  
 Reilly, Saville, Seals, Smith

Stanley, Stanton, Stockton,  
 Styles, Trippe, Turner,  
 Weeks

White, Williams,  
 Williamson, Zimmerman





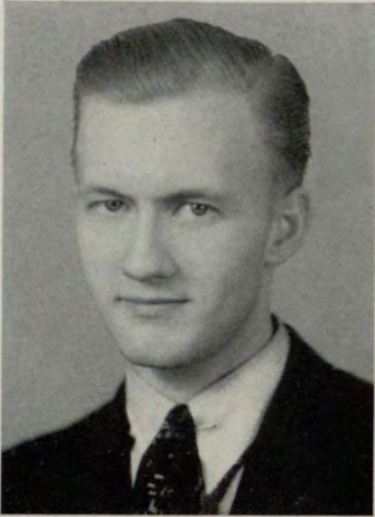

TILDEN L. BROOKS

# DELTA KAPPA



Founded March 13, 1935

COLORS ..... *Blue and Gold*  
FLOWER ..... *Rose*

The purpose of the Delta Kappa Fraternity is to promote a close relationship among men, a better understanding between them as gentlemen and particularly brothers; to encourage a high code of moral conduct, constructive and ambitious activity, and to fulfill the ideals as set forth for each member of the Delta Kappa Fraternity.

## OFFICERS

TILDEN L. BROOKS ..... *Governor*  
EDGAR G. KILPATRICK ..... *Lieutenant Governor*  
TOM L. NALLEY ..... *Secretary*  
RAYMOND W. STANLEY ..... *Treasurer*  
JAMES H. MCGUIRE ..... *Master of Rituals*  
CLIFTON DARBY ..... *Director of Publicity*



# FRATERNITY

## MEMBERS

J. Howard Allison  
 Tilden L. Brooks  
 Carl Brown  
 Marvin Byrd  
 Almand Carroll  
 Otis L. Childs, Jr.  
 Clifton Darby  
 John Dickens  
 Dean E. Dreyer  
 Ralph Gibson  
 Carl A. Herbig  
 Edward Irby  
 Edgar G. Kilpatrick

Samuel B. Ledbetter  
 James H. McGuire  
 Ralph C. Moor  
 Tom E. Nalley  
 Fred Perrin  
 Chester Perryman  
 James B. Sanders  
 Phillip Shaw  
 Raymond W. Stanley  
 Raymond Styles  
 Joel Turner  
 Macon Worthen

## PLEDGES

Robert Winfree     Arthur French

Carroll, Childs, Darby,  
 Dickens



Dreyer, Irby, Kilpatrick,  
 Ledbetter



McGuire, Nalley,  
 Perryman, Sanders



Stanley, Styles, Turner,  
 Worthen

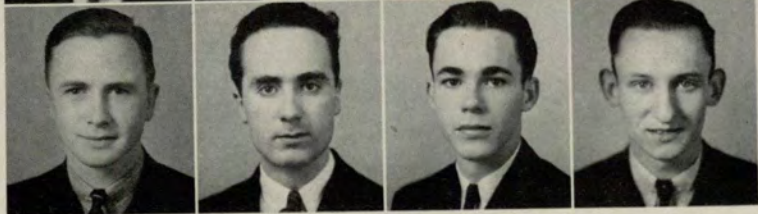





THOBEN F. ELROD

# INTERNATIONAL



## KAPPA CHAPTER

Installed March 12, 1921

Founded New York University November 7, 1907

COLORS ..... *Old Gold and Royal Purple*  
 FLOWER ..... *Red Rose*  
 INTERNATIONAL PUBLICATION ..... *The Deltasig*  
 LOCAL PUBLICATION ..... *Kappa Life*

A fraternity organized to foster the study of business in universities; to encourage scholarship and the association of students for their mutual advancement by research and practice; to promote closer affiliation between the commercial world and students of commerce and to further a higher standard of commercial ethics and culture and the civic and commercial welfare of the community.

### OFFICERS

THOBEN F. ELROD ..... *Head Master*  
 PAUL M. CHRISTIAN, JR. .... *Senior Warden*  
 ELWOOD AMOS ..... *Junior Warden*  
 T. C. BULLARD ..... *Treasurer*  
 THOMAS G. HILL, JR. .... *Scribe*  
 JOHN CLARK ..... *Historian*  
 JOHN M. GREGORY ..... *Master of Ceremonies*  
 WILLIAM JACKSON ..... *Master of Festivities*  
 ALBERT P. CLARK ..... *"Deltasig" Correspondent*  
 THOMAS ERWIN DICKS ..... *Chancellor*  
 THOMAS C. MASON ..... *Chapter Advisor*



# FRATERNITY of DELTA SIGMA PI

## MEMBERS

Elwood Amos  
Bartell Baldwin  
Harry Barnes  
Jack Beckham  
Fae Blackwelder  
Ernest Bolen  
William Bost  
James Brandes  
Homer Brewer  
Tom Bridges  
Lawrence Brown  
T. C. Bullard

Jack Chapman  
Paul Christian  
Albert Clark  
Ed Clark  
John Clark  
Jack Craven  
Cliff Darby  
James Davis  
Roger Dozier  
Thoben Elrod  
Melvin Everett  
Francis Gregory

John Gregory  
Bill Hayes  
Harold Hemrick  
Tom Hill  
Bill Jackson  
Leonard King  
Leonard Kuyper  
James Lacher  
James McClelland  
Ed Martin  
Carl Pruett

Ralph Pruett  
G. G. Reinhardt  
Joe Rhyne  
Britt Sanders  
Gene Steed  
Leo Stillman  
Roscoe Walker  
Dean Williams  
Fred Windham  
Louis Underwood  
Dick Zachary

## FACULTY MEMBERS

Louis T. Bates

H. E. Dennison

## PLEDGES

George Beckham  
Frank Carter

Charles Dobbins  
Don Wiley

Ed Withorn

Amos, Baldwin, Barnes,  
Bates, Beckham, J.,  
Blackwelder, Bolen,  
Brandes.



Brewer, Bridges, Brown,  
Bullard, Chapman,  
Christian, Clark, A.,  
Clark, E.



Clark, J., Craven,  
Darby, Davis, Dozier,  
Everitt, Gregory, F.,  
Gregory, J.



Hayes, Hill, Jackson,  
King, Kuyper, Lacher,  
McClelland, Manners.



Martin, Pruett, Reinhardt,  
Rhyne, Sanders, Stillman,  
Underwood, Walker.



Wiley, Windham,  
Zachry.







JULIUS M. LENNARD, JR.

# VENETIAN

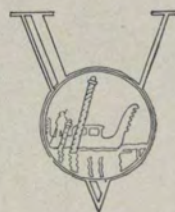

Founded at the Evening College in 1926

The purpose of the Venetian Society is to foster in every possible way an unwavering bond of fellowship among its members and the student body of the Georgia Evening College. It shall endeavor to create a better social, educational, and civic relationship among members and students.

## OFFICERS

JULIUS M. LENNARD, JR. ....	<i>President</i>
O. EUGENE HICKMAN, JR. ....	<i>First Vice-President</i>
JACKSON CRAVEN .....	<i>Second Vice-President</i>
JOHN S. HILL .....	<i>Second Vice-President</i>
JACK L. CHAPMAN .....	<i>Secretary</i>
JACK B. TURNER .....	<i>Treasurer</i>
J. BRITTON SANDERS .....	<i>Historian</i>

## SPONSORS

SARA THURMOND

LUCY EVE





# SOCIETY

## MEMBERS

W. Scott Blackstock  
 Thomas Bridges  
 Tilden L. Brooks  
 Frank Brown  
 Hans Butzon  
 Albert P. Clark  
 Edwin Clark  
 Jack L. Chapman  
 Jackson Craven  
 Dean E. Dreyer  
 C. Melvin Everitt  
 Roy Fricks  
 Karl E. Gemes  
 Francis S. Gregory

John M. Gregory  
 Leonard Gunn  
 O. Eugene Hickman, Jr.  
 John S. Hill  
 John D. Hoffman  
 Hugh Jordan  
 Julius M. Lennard, Jr.  
 Robert C. Lowe, Jr.  
 Jack Moon  
 William L. O'Callaghan  
 Lonnie Oliver  
 John F. Parker  
 Edward A. Pierce, Jr.  
 Tom Pierce

Joe Redwine, Jr.  
 Garnett G. Reinhardt  
 Lewis A. Riden  
 J. Britton Sanders  
 Earl Saville  
 Ralph Saye  
 Raymond W. Stanley  
 Gilbert M. Stockton  
 H. Earl Styring  
 Jack B. Turner  
 Don White  
 Robert G. Williams  
 Clifford B. Zimmerman

## FACULTY MEMBERS

Dr. George M. Sparks

Mr. T. M. McClellan

Bridges, Brooks,  
 Chapman, Clark,  
 Clark, Dreyer



Everitt, Gregory, F.,  
 Gregory, J., Hickman,  
 Hill, Hoffman



Lowe, O'Callaghan,  
 Oliver, Pierce,  
 Reinhardt, Riden



Sanders, Saville,  
 Stanley, Stockton,  
 Styring, Turner



White, Williams,  
 Zimmerman







MARY BOONE

# DELTA LAMBDA



Founded Washington, D. C.

## IOTA CHAPTER

Installed January 28, 1934

COLORS ..... *Red and White*  
FLOWER ..... *American Beauty Rose*

### PURPOSE

For the development of the nobler qualities of the mind and the attainment of individual and social excellence among its members.

### OFFICERS

MARY BOONE ..... *President*  
DOROTHY GUY ..... *Vice-President*  
JULIA COWLES ..... *Secretary*  
ORDRY PALMER ..... *Corresponding Secretary*  
ELIZABETH BRIDGES ..... *Treasurer*  
FRANCES FORBES ..... *Associate Treasurer*  
DOROTHY RAMAGE ..... *Sergeant-at-Arms*



# SIGMA SORORITY

## MEMBERS

Rosemary Arnold  
 Katherine Askew  
 Nelle Banister  
 Mildred Beckham  
 Mary Boone  
 Elizabeth Bridges  
 Peggy Brooks  
 Elizabeth Cowen  
 Julia Cowles

Eleanor Davis  
 Tallulah Davis  
 Helen Davidson  
 Lois Dozier  
 Kathleen Duncan  
 Frances Forbes  
 Claire Gibson  
 Dorothy Guy  
 Virginia Hiatt

Nettie Hoffman  
 Carolyn Hogue  
 Mary Loyd  
 Ordry Palmer  
 Frances Pierce  
 Dorothy Ramage  
 Louise Raney  
 Wini Swinford  
 Maymi Walker

## PLEDGES

Athalia Chappell  
 Lenora Houseworth  
 Rebecca Ingram

Virginia Potts  
 Nell Rustin  
 Martha Tucker

## FACULTY ADVISOR

Dr. Merle Walker

Arnold, Banister,  
 Beckham, Bridges,  
 Brooks

Cowen, Cowles,  
 Davidson, Davis, Dozier

Forbes, Gibson, Hiatt,  
 Hoffman, Mayo

Palmer, Pierce, Raney,  
 Walker







DORIS E. MAYO

# HILARIAN



Founded Georgia Evening College, April, 1931

The purpose of the Hilarian Club is to bring together those girls who are interested in social activities at the Evening College, as well as scholastic activities; to aid these girls in forming friendships that will continue to be a pleasure to them after their graduation, and most of all to enjoy school activities together; to have dances, parties, picnics and get-togethers outside of school; to make our college days not only a memory of scholastic deeds well done, but of good times enjoyed in the company of congenial friends.

## OFFICERS

DORIS E. MAYO .....	<i>President</i>
LOUISE HILL .....	<i>Vice-President</i>
ELIZABETH COWEN .....	<i>Secretary</i>
DOROTHY RAMAGE .....	<i>Treasurer</i>
MARGARET BROOKS .....	<i>Historian</i>



# CLUB

## MEMBERS

Rosemary Arnold  
 Marcia Baker  
 Nell Banister  
 Mildred Flury Beckham  
 Mary Boone  
 Elizabeth Bridges  
 Margaret Brooks  
 Nelia Brooks  
 Virginia Caudle  
 Patsy Cowan  
 Elizabeth Cowen

Julia Cowles  
 Sara Fitzpatrick  
 Frances Forbes  
 Emily Gregory  
 Mary Hammond  
 Virginia Hiatt  
 Louise Hill  
 Sara Margaret Hopkins  
 Mary Craddock Loyd  
 Louise Marchman  
 Doris Mayo

Natalja Mayo  
 Elizabeth Nicholson  
 Ordry Palmer  
 Frances Davidson Pierce  
 Mary Pittman  
 Dorothy Ramage  
 Elizabeth Ramsden  
 Louise Raney  
 Nell Shropshire  
 Maymi Walker  
 Christine Wing

## HONORARY MEMBER

Mrs. Ernest H. Abernethy

Arnold, Baker,  
 Banister, Beckham

Boone, Bridges,  
 Brooks, N., Brooks, M.,  
 Caudle, Cowen

Cowles, Fitzpatrick,  
 Forbes, Hammond,  
 Hiatt, Hi'l

Marchman, Mayo,  
 Nicholson, Palmer,  
 Pierce, Ramsden

Raney, Shropshire,  
 Walker, Wing

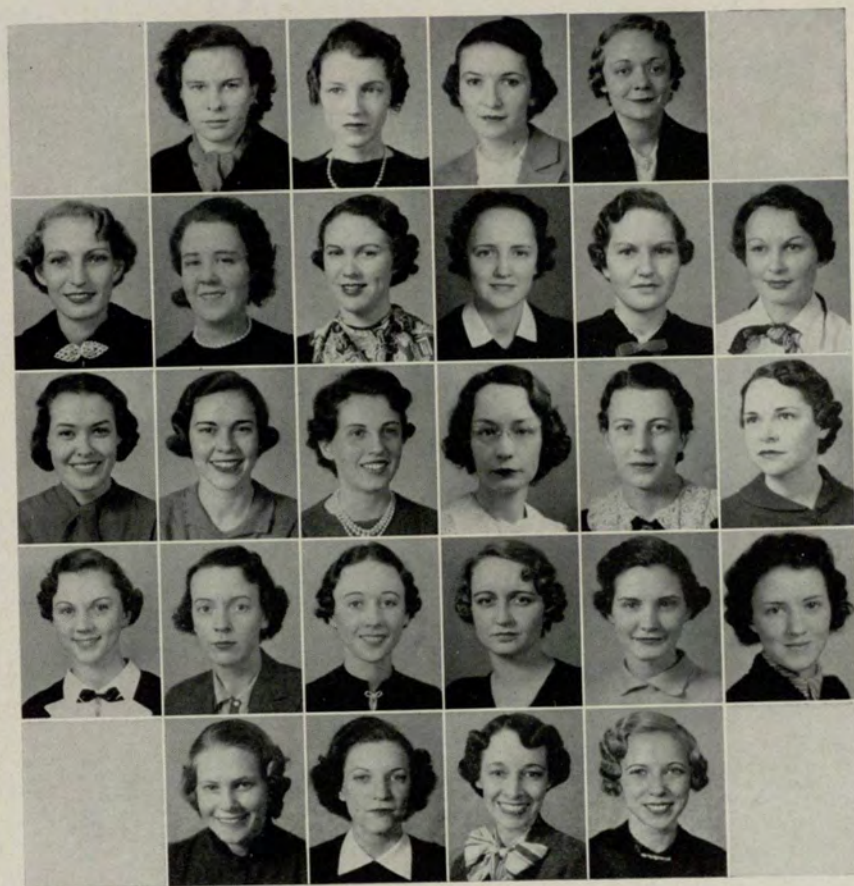





N. LOUISE EDENS

# KAPPA THETA

Founded Georgia Evening College  
January 24, 1937

COLORS ..... *Gold and Green*  
EMBLEM ..... *Crescent*

To aim as a sisterhood and as individuals to strengthen social ideals in their highest level, to secure the fullest in understanding, and to enjoy the finest in fellowship.

## OFFICERS

N. LOUISE EDENS ..... *President*  
D. NELL DURDEN ..... *Vice-President*  
VIRGINIA CAUDLE ..... *Treasurer*  
SARA GREER ..... *Secretary*  
NELIA BROOKS ..... *Sergeant-at-Arms*



# SORORITY

## MEMBERS

Lufred Brooks  
Nelia Brooks  
Sara Bell Byrd  
Virginia Caudle

D. Nell Durden  
N. Louise Edens  
Sara Greer  
Pickett Hynes

Allie Mae McBride  
Hazel Mobley  
Elizabeth Ramsden  
Rossie Voight

## PLEDGES

Prentiss McIntyre

Jeannette Osborn  
Nelle Osborn

Christine Wing

## FACULTY ADVISOR

Mrs. Richard A. Trotter

Brooks, L., Brooks, N.,  
Byrd, Caudle



Durden, Greer, Hynes, McBride



McIntyre, Mobley, Ramsden,  
Voight







MARCIA BAKER

# PHI CHI



## UPSILON CHAPTER

Installed April 9, 1929

Founded Chicago, Illinois, June 16, 1924

COLORS ..... *Lavender and Gold*  
 FLOWER ..... *Lavender Iris*  
 PUBLICATION ..... *"The Iris"*

To promote the cause of higher business education and training for all women, to foster high ideals for women in business careers, and to encourage fraternity and cooperation among women preparing for such careers.

### OFFICERS

MARCIA BAKER ..... *President*  
 NATALJA MAYO ..... *Vice-President*  
 RUTH ARNOLD ..... *Recording Secretary*  
 LOUISE HILL ..... *Corresponding Secretary*  
 NELL SHROPSHIRE ..... *Treasurer*  
 CHRISTINE WING ..... *Grand Councillor*  
 LOUISE HILL ..... *"Iris" Correspondent*



# THETA SORORITY

## MEMBERS

Ruth Arnold  
 Marcia Baker  
 Dora Nell Durden  
 Martha Fincher  
 Louise Hill  
 Fidelis Kloeckler  
 Louise Marchman  
 Doris Mayo

Natalja Mayo  
 Elizabeth Nicholson  
 Ordry Palmer  
 Katherine Scott  
 Nell Shropshire  
 Willie Mae Veal  
 Christine Wing

## HONORARY MEMBERS

George M. Sparks  
 Mrs. Estelle Allen

## PATRON AND PATRONESS

Mr. and Mrs. R. J. Curtis

## PLEDGES

Claire Christian  
 Anne Will Garner  
 Mary Hammond

Nelle Osborn  
 Elizabeth Ramsden

Durden, Fincher, Hill, Kloeckler



Mayo, D., Mayo, N.,  
 Marchman, Nicholson



Palmer, Shropshire, Veal, Wing





# GLEE

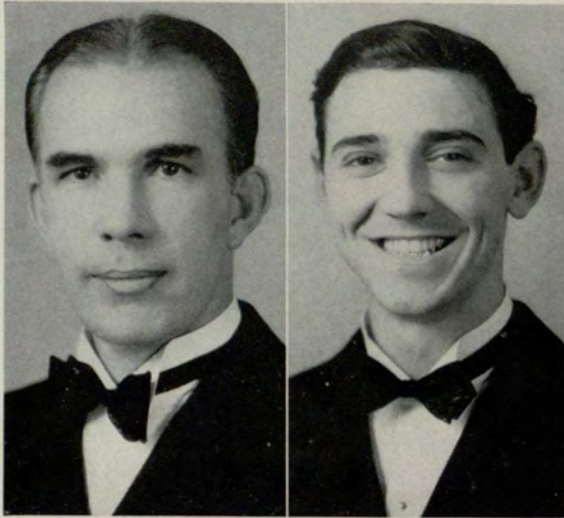

JOHN B. HOFFMAN  
*Director*

MELVIN C. EVERITT  
*President*

The purpose of the Glee Club is to furnish entertainment for school functions and to act as an ambassador of good will by offering its services to other schools and civic organizations.

## OFFICERS

JOHN B. HOFFMAN.....	<i>Director</i>
MELVIN C. EVERITT.....	<i>President</i>
EDMUND PHILLIPS.....	<i>Vice-President</i>
JOHN S. HILL.....	<i>Secretary</i>
EMORY B. BELL.....	<i>Treasurer</i>



# CLUB

## MEMBERS

J. H. Allison  
 Morris Amato  
 Michael Austin  
 W. Herrin Austin  
 J. M. Benton  
 A. H. Benton  
 W. E. Brown  
 Tom Bullington  
 F. L. Carter  
 Harry Chance  
 L. D. Conally  
 J. Calvin Conoly

Durant Couch  
 W. L. Crump  
 James H. Dickson, Jr.  
 John B. Dunston  
 H. H. Gilbert, Jr.  
 Jack Granade  
 John Gregory  
 E. W. King  
 Julius M. Lennard  
 Phillip E. McGuire, Jr.  
 Karl McPherson  
 J. O. Meeler

William V. Nichols  
 Gene Powell  
 Stewart Robinson  
 Carl Sandiford  
 B. W. Smith, Jr.  
 Raymond W. Stanley  
 W. E. Streyer  
 Frank Sule  
 William Thomas  
 Roland Tomlinson  
 Coy C. Turner  
 Don White

Allison, Amato, Austin,  
 Austin, Bell



Brown, Carter, Chance,  
 Conally, Conoly, Crump



Couch, Dickson, Dunston,  
 Gilbert, Granade, Gregory



Hill, King, Lennard,  
 McGuire, McPherson,  
 Meeler



Phillips, Powell, Robinson,  
 Sandiford, Stanley, Streyer



Thomas, Tomlinson, Turner,  
 White







J. BRITTON SANDERS

# PLAY



The Playcrafters is an organization formed to further the study of dramatic art through research, study, and the sponsoring and presentation of plays.

## OFFICERS

J. BRITTON SANDERS .....	<i>President</i>
SARA TUCKER .....	<i>Vice-President</i>
EDITH HUGHEY .....	<i>Secretary</i>
RAYMOND STANLEY .....	<i>Treasurer</i>



# CRAFTERS

## MEMBERS

Howard Allison  
Lillian Black  
Genevieve Commins  
Eleanor Davis  
Tallulah Davis  
Dean Dreyer  
Melvin Everitt  
Claire Gibson  
Sara Greer

John Gregory  
Robert Harris  
Virginia Hiatt  
Sue Johnson  
Dorothy Lexau  
Phillip McGuire  
June Moore  
Nelle Osborn  
Louise Raney

Charles Ratterree  
Louise Sowell  
Evelyn Stallings  
Gene Steed  
J. W. Sweat  
Helen Veal  
W. Mae Veal  
James Welch

Allison, Black,  
Byrd, Cowles,  
Davis



Dreyer, Everitt,  
Gibson, Greer,  
Gregory, Harris,  
Hayes, Hiatt



Hughey, E.,  
Hughey, B.,  
Osborn, Perryman,  
Ramsden, Raney,  
Ratterree, Sanders



Steed, Stanley,  
Styles, Sweat,  
Veal







JANE SPINK

# RIDING

Founded Evening College September, 1936

To create among the students a genuine interest in the sport of horseback riding combined with social recreation for those interested in outdoor sports.

## OFFICERS

JANE SPINK.....	<i>President</i>
ROSSIE VOIGHT.....	<i>Vice-President</i>
NELLE OSBORN.....	<i>Secretary</i>
JACK PRICE.....	<i>Treasurer</i>
BILL BROWN.....	<i>Business Manager</i>



# CLUB

## MEMBERS

Mary Boone  
 Vivian Brooks  
 Bill Brown  
 Larry Butler  
 Faye Chappell  
 Anne Will Garner  
 Lucy Graham  
 Sarah Greer  
 Virginia Hiatt  
 Boots Hoage

Pickett Hynes  
 Lillian Miner  
 Hazel Mobley  
 Jeanette Osborn  
 Nelle Osborn  
 Virginia Potts  
 Jack Price  
 Louise Raney  
 Fred Scarborough

Albert Smith  
 Elma Smith  
 Ben Smith  
 Jane Spink  
 Charlotte Tomlinson  
 Mae Veal  
 Rossie Voight  
 Macon Worthen  
 Edd Wright

Boone, Brooks, Brown,  
 Garner, Greer, Hoage



Hynes, Mobley,  
 Osborn, J., Osborn, N.,  
 Price, Ramsden



Raney, Zimmerman,  
 Veal, Voight, Worthen







HENRY T. SMITH

# SPEAKERS'



Founded Evening College, January 26, 1932

The Speakers' Club was founded at the University System of Georgia Evening College for the purpose of serving the school and better fitting the Speakers' Club members for successful life work; by promoting interest in public speaking among its members; by affording to those already interested in public speaking an opportunity to improve their abilities; by encouraging participation in inter-collegiate debating; and, as a result, furthering the development of a high standard of education.

## OFFICERS

HENRY T. SMITH .....	<i>President</i>
GARNETT G. REINHARDT .....	<i>Vice-President</i>
THOMAS G. HILL .....	<i>Secretary</i>
A. L. LINDSEY .....	<i>Treasurer</i>
RAY V. HARTWELL, JR. ....	<i>Historian</i>
JACK L. CHAPMAN, BOB LOWE, JR. .....	<i>Inter-Fraternity Council Members</i>
J. THORNTON FLANIGAN .....	<i>Alumni Advisor</i>
WM. C. CANTRELL .....	<i>Faculty Advisor</i>



# CLUB

## MEMBERS

Elwood Amos  
 Ernest Bolen  
 Jack Beckham  
 Warren Baggett  
 Carl Brown  
 Lawrence Brown  
 Hans Butzon  
 W. C. Cantrell  
 Jack Chapman  
 Albert Clark  
 John B. Clark  
 Thomas Clark

Paul Christian  
 Dean Dreyer  
 Robert Dalton  
 Thoben Elrod  
 Aldo Garoni  
 Karl Gemes  
 Thomas G. Hill, Jr.  
 Ray Hartwell  
 Sam Ledbetter  
 Julius Lennard  
 A. L. Lindsey

C. Ed. Martin  
 Robert C. Lowe, Jr.  
 Garnett G. Reinhardt  
 Ford Rives  
 Henry T. Smith  
 Gilbert M. Stockton  
 H. Earl Styring  
 Jack B. Turner  
 Robert G. Weeks  
 Robert G. Williams  
 Macon Worthen

Amos, Beckham, Brown,  
 Butzon, Chapman

Christian, Clark, A., Clark, J.,  
 Elrod, Gemes

Hill, King, Ledbetter, Lee,  
 Lennard

Lindsey, Lowe, Martin,  
 Reinhardt, Rives

Stockton, Styring, Turner,  
 Williams, Worthen

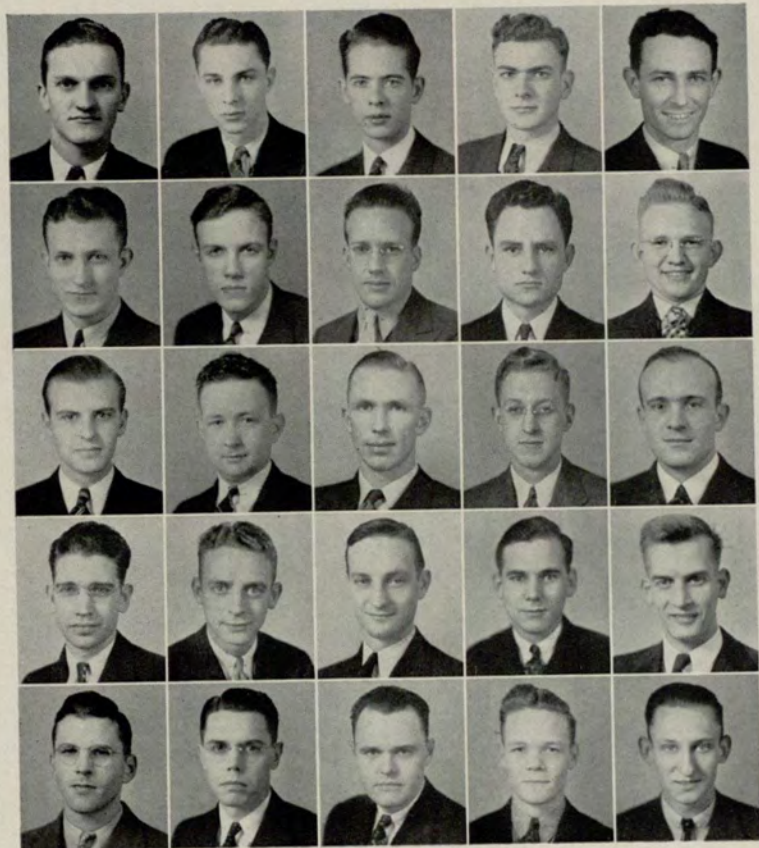





THOBEN ELROD

# INTER-COLLEGIATE

A group selected by competitive tryouts to represent the Georgia Evening College in inter-collegiate debates with other State institutions. It is also the intention of the team to foster more friendly relations between the Georgia Evening College and the other colleges of the State and the South.

## SCHEDULE

University of Georgia, Athens, Georgia  
Emory University, Atlanta, Georgia  
Georgia State College for Women, Milledgeville, Georgia  
Agnes Scott College, Decatur, Georgia  
Atlanta Law School, Atlanta, Georgia  
West Georgia College, Carrollton, Georgia  
Alabama Polytechnic Institute, Auburn, Alabama  
Brenau College, Gainesville, Georgia



# DEBATING TEAM

## MEMBERS

Peggy Brooks

Bob Dalton

Thoben Elrod

Ray Hartwell

Tom Hill

Sam Ledbetter

Ed Martin

Henry Smith

Gilbert Stockton

Bob Williams

Brooks, Dalton, Hartwell,  
Hill, Ledbetter



Martin, Smith, Stockton,  
Williams





---

# BASKET



WM. P. LAYTON  
*Coach*

The Georgia Evening College Basket Ball Team has been most successful in the various games and tournaments in which it has participated. They completed the 1938 season as Atlanta City Champions.

At the present time basket ball is the major inter-collegiate sport in which the Evening College participates.

An intramural basket ball tournament was held by the Evening College for the first time this year. The tournament was won by the Senior Class and aroused much interest throughout the college.

---



# BALL TEAM

Forwards—O'Callaghan, J.; Glenn; Hickman, P.; Saville

Guards—O'Callaghan, B.; Butler, R.; Butler, D.; Oliver, and Conyers

Centers—Speer; Blackstock

Manager—Abreu, Renaldo

Coach—Layton, Wm. P.





---

## “IT'S ALL IN THE EXAMINATION”

DR. L. N. HUFF, Specialist in Eye Refractions for Over 30 Years.

- Eyes Examined
- Prescriptions Filled
- Glasses Duplicated

### NOTICE!

Members of the Student body, Faculty members, and their families will be allowed a discount of 25% on all purchases made from us on glasses or professional services.



## L. N. HUFF OPTICAL CO.

54 BROAD ST., N. W.

WA. 3534

*Next to Broad Street Entrance Healey Bldg.*

---



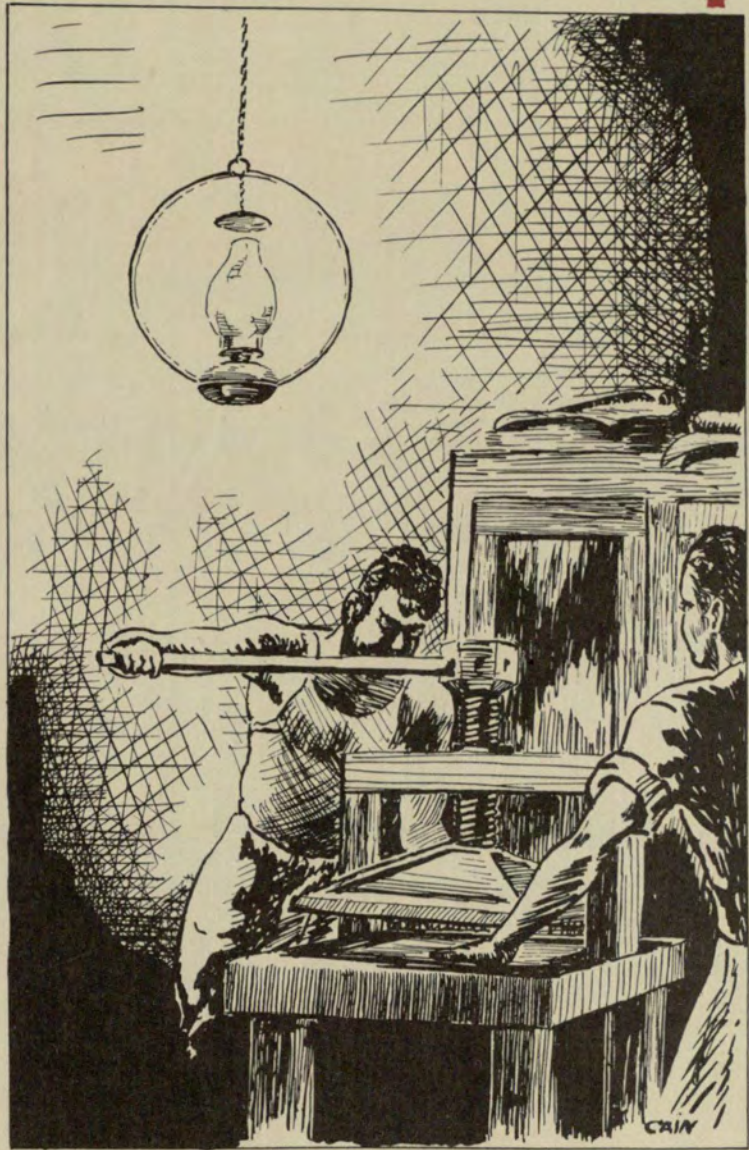

# FEATURES





















































# ADVERTISING





**S & W**  
**CAFETERIAS**

CHARLOTTE . ASHEVILLE . RALEIGH . CHATTANOOGA . KNOXVILLE . ATLANTA . ROANOKE

189-191 PEACHTREE ST.

ATLANTA

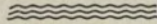

An Organization Specializing EXCLUSIVELY in the  
Production and Serving of Wholesome Food

HARRY HEARN AND HIS  
ORCHESTRA

*"The Swing is the Thing"*

Featuring

June Raines, Ken Keese,  
the Johnson Sisters,  
Paul Tanner and his  
Trombone

3208 North Ave., N. W. Belmont 1675

The Best Dressed  
Men Wear



Schwobilt Clothes  
THE SCHWOB CO.

ALBANY COLUMBUS  
ATHENS LaGRANGE  
ATLANTA MACON  
SAVANNAH



# University System of Georgia

University Extension Center in Atlanta

## EVENING COLLEGE

and

## JUNIOR COLLEGE DAY CLASSES

### CO-EDUCATIONAL

Day and evening classes are given to meet the needs of students as follows:

1. Those who wish to take work for University credit toward the degrees of Bachelor of Arts, Bachelor of Science in Commerce, Bachelor of Arts in Education, and Bachelor of Science in Education.
2. Students who wish to receive the degree of Bachelor of Commercial Science, through the Evening College, for work done entirely in the University Extension Center in Atlanta.
3. Students who wish to complete work for a Junior College Diploma of graduation from the University System of Georgia in the fields of Bachelor of Arts, Bachelor of Science, Bachelor of Arts in Education, Bachelor of Science in Commerce, and Bachelor of Science in Education.
4. Students who wish to complete work for a Certificate in Business Administration or for a Certificate in Secretarial Training.
5. Special students taking selected courses and not having in view an extensive program of study.

***Earn While You Learn . . . Learn While You Earn***









**Pure  
refreshment**

## **SOUTHEASTERN EXPRESS COMPANY**

The South's Independent Publicly Owned  
Competitive Express Company

Operating on the lines of  
**SOUTHERN RAILWAY SYSTEM**

and Other Important Railroads in the Southeast

Offers Safe, Reliable, Responsible, Courteous and  
Expeditious Transportation

We Are Anxious to Be of Service to You!

**GENERAL OFFICES**

50 Pryor Street

Atlanta, Ga.



---

---

Compliments of

THE TEXAS COMPANY

---

---

Compliments of

SHIP AHOY RESTAURANT

PRIVATE PARLORS

at reasonable rates available for  
MEETINGS—LUNCHEONS  
DINNERS OR DANCES

Call Jackson 0300

THE ATLANTAN HOTEL

WANNIE HESTON'S  
ORCHESTRA

"ATLANTA'S FAVORITE"

Ja. 2538

De. 4348

MEGAHEE &  
TOMLINSON

JEWELERS

Phone Wa. 3089 14 Auburn Ave., N. E.



It's Smart  
to dine at

## PEACOCK ALLEY

WHERE THE FOOD  
AND SERVICE IS  
ALWAYS GOOD



PLANKED STEAKS

With All the Good Things  
That Goes With **75c**

*PRICES REASONABLE*

**BETHUNE & WHISENANT**

**Shoe Rebuilders**

Free Delivery Service in Downtown  
Business Section

36 PEACHTREE

PHONE JA. 4268

Covers for the  
**1938 Nocturne**

*Made by*

**DAVID J. MOLLOY**

2857 North Western Avenue  
Chicago, Ill.

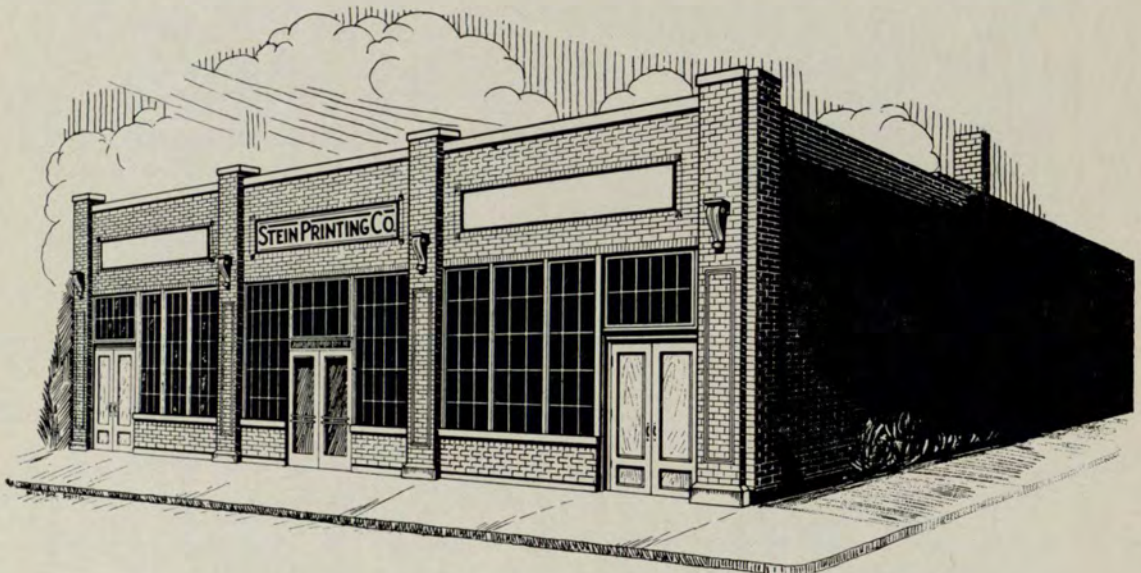

The Stein Printing Co. has been serving schools  
and colleges for many years--our increased busi-  
ness in this line vouches for the service rendered.



AUTOGRAPHS



AUTOGRAPHS



DATE DUE

~~XXXXXX~~ 1999

BRODART

Cat. No. 23-221

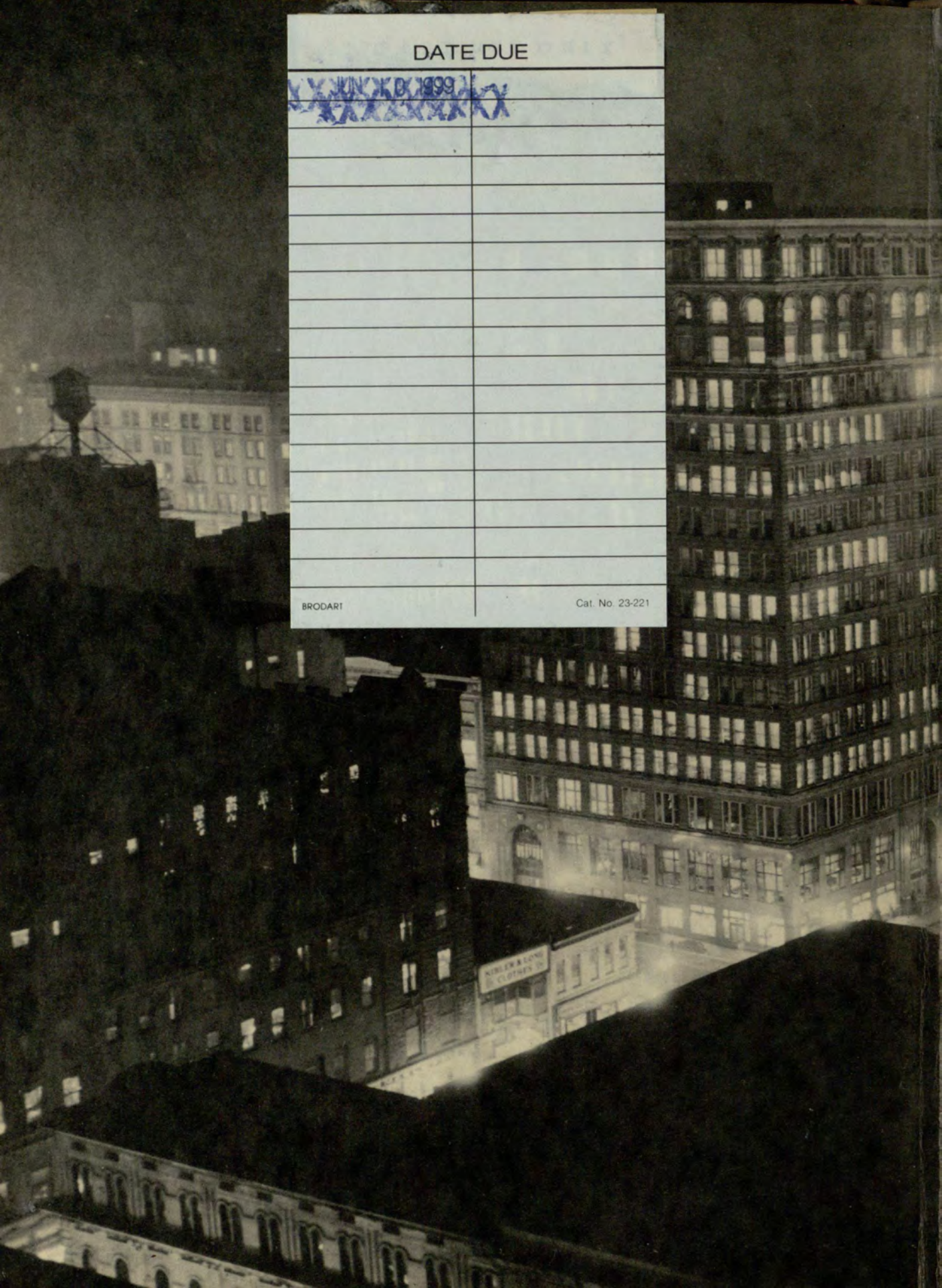





GEORGIA STATE UNIVERSITY  
3 0785 00576 5102



