

NOCTURNE

1959





University System
of Georgia

UNIVERSITY SYSTEM
CENTER LIBRARY
ATLANTA

The
NOCTURNE
of 39



LIBRARY
UNIVERSITY EXTENSION
CENTER - ATLANTA

1378.73
Nocturne
1939
c. 2



The NINETEEN HUNDRED
THIRTY - NINE

N O C T U R N E

Copyright by

SAM B. LEDBETTER.....Editor

LEWIS A. RIDEN.....Business Manager

PUBLISHED BY THE STUDENTS OF THE GEORGIA EVENING COLLEGE, ATLANTA, GEORGIA

LIBRARY
UNIVERSITY EXTENSION
CENTRE - ATLANTA

24449

LD 1961
 G86 N6
 1939
 c.2
 LD 1965
 .N63
 1939
 c.2

FOREWORD *and* DEDICATION

In the following pages the editors of this, the sixth edition of the Nocturne, have endeavored to picture the students and activities of the Georgia Evening College in their natural, informal surroundings.

If, in the future, you can refer to this volume and recall the joyous events of your college days we will feel amply repaid for our efforts.

Since we are presenting a yearbook in an informal vein; striving to portray the friendliness, helpfulness, and comradeship of our faculty, administration, and students at work and at play. We dedicate this issue of the Nocturne to that intangible quality which has held us together and that we want most to remember—the SPIRIT of the GEORGIA EVENING COLLEGE.



CONTENTS

THE COLLEGE

CLASSES

ACTIVITIES

FEATURES





The *College*



ADMINISTRATION *and* OUR FACULTY



DR. GEORGE McINTOSH SPARKS
Director



THEODORE M. McCLELLAN
Registrar and Business Manager

The NOCTURNE 1939

MANNERS
WALKER
PORTER
SPARKS
TROTTER
FLOYD
LINDSEY



SMITH
HUNTER
FOLK
DENNISON
CANTRELL
LAVROFF
ENLOW



CAMPBELL
HULSEY
MAUELSHAGEN
ROUTH
MOOR
CHRISTOPHER

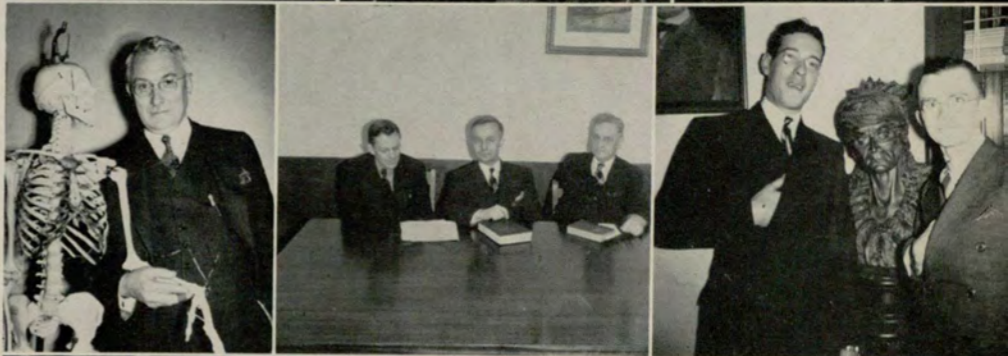

WARREN
BROWN
MAYO
MARTIN
ELLIOT
WARREN
HEFNER
LUSINK



HOGAN
BATES
AJAX
MAXWELL
BREWER



FACULTY ROLL

- Fred W. Ajax, A.B., M.A., Emory University, Graduate Work, University of Chicago.
Louis T. Bates, A.B., M.A., Emory University.
R. C. Brewer, A.B., University of Kentucky, Graduate Work, University of Wisconsin.
Carl Brown, B.S.E.E., B.C.S., Georgia School of Technology, Georgia Evening College.
Elmer G. Campbell, A.B., M.S., Ph.D., Hiram College of Ohio, Perdue University, University of Chicago.
W. C. Cantrell, A.B., M.A., LL.B., University of Wyoming, Atlanta Law School.
Hubert E. Dennison, A.B., University of Tennessee, Graduate Work, University of South Carolina.
H. B. Elliott, B.C.S., M.S.C., C.P.A., Georgia School of Technology, University of Georgia.
Elmer R. Enlow, A.B., M.A., Ph.D., Wheaton College, Emory University, Peabody College.
E. L. Floyd, A.B., M.A., LL.B., University of Georgia.
Edwin Henry Folk, Jr., A.B., M.A., University of South Carolina, Princeton University.
Mrs. A. D. Gregory, A.B., B.M., Centenary College, Graduate Work, Centenary College.
Ralph A. Hefner, B.S., Roanoke College, M.S., University of Chicago, Ph.D., University of Chicago.
John Hoffman, Music Director, Atlanta Conservatory of Music, Musical College of Chicago; Franc Prochovski, New York; Robert Clarke, St. Louis; Will-Ford Watters, Atlanta; William Claire Hall, Chicago.
Luther R. Hogan, A.B., M.A., LL.D., Mercer University, Ottawa University, Meridian University, Graduate Work, University of Chicago and Columbia University.
Madeline Hosmer, A.B., Fine Arts Certificate, Washington University, St. Louis School of Fine Arts.
Hal Hulsey, A.B., M.A., University of Georgia, Graduate Work, University of Georgia, Emory University.
H. Reid Hunter, A.B., M.A., Ph.D., Duke University, Columbia University, Emory University, George Peabody College.
V. V. Lavroff, Junior College, Harvin, China; B.S.C., M.A., Georgia School of Technology, Emory University.
William P. Layton, Director of Physical Education, B.Ph., Emory University.
Joseph N. LeConte, A.B., M.S., Ph.D., Emory University, University of North Carolina.
B. E. Lindsey, A.B., M.S.C., University of Kentucky, University of Georgia.
Hamilton Lokey, A.B., LL.B., University of Georgia.
E. M. Lusink, B.C.S., Georgia School of Technology, Graduate of Rochester Atheneum Institute.
George Manners, B.C.S., Georgia Evening College, C.P.A. State of Georgia.
J. Reid Maxwell, B.S. in Journalism, University of Missouri.
J. E. Mayo, A.B., M.A., C.P.A., Mercer University.
Carl Mauleshagen, A.B., M.A., Ph.D., University of Tennessee, University of Chicago, University of Minnesota.
Ralph C. Moor, B.C.S., Georgia Evening College.
Theodore M. McClellan, B.S.C., M.S.C., Georgia School of Technology, Graduate Work, New York University, Registrar.
Winslow Porter, B.S., M.A., LL.B., Boston University, Harvard University, University of Missouri, Graduate Work, Harvard School of Business Administration.
H. O. Smith, A.B., M.A., Harvard University, Emory University, Graduate Work, Georgia Evening College.
George McIntosh Sparks, A.B., M.A., LL.D., Mercer University, Graduate Work, Oxford, England, Director.
Raymond Styles, B.C.S., University of Georgia.
Mrs. Lillie Tallant, R. N.
Mrs. Nell Hamilton Trotter, A.B., M.A., University of Arkansas, University of Wisconsin, Dean of Women.
Mrs. A. J. Walker, A.B., M.A., Ph.D., Hollins Institute, Radcliffe College, Harvard University, Assistant Registrar.
A. J. Walker, A.B., M.A., Ph.D., Emory University, Harvard University.



Classes

The SENIOR CLASS



OFFICERS

THOBEN ELRODPresident

SAMUEL B. LEDBETTER.....Vice-President

NATALJA MAYOSecretary

EDWARD A. PIERCE.....Treasurer



KATHERINE W. ALLING

B.C.S.

κ θ

Kappa Theta, '37-'39; International Relations Club, '36-'39, Vice-President, '37-'38; Flambo, '38-'39; Evening Signal, '37-'39; Playcrafters, '37-'39.



CATHERINE BAKER

B.C.S.

University Extension Center
Crimson Key, '37-'39.



EDWARD E. BAKER

B.C.S.

International Agricultural Corporation
Intramural Key, '38-'39; Student Council, '37-'38.



Seniors



D. FAE BLACKWELDER

B.C.S.

Δ Σ Π

Seydel-Woolley Company

Delta Sigma Pi, '37-'39; Editor of Kappa Life, '38-'39.

MARGARET BROOKS

B.C.S.

Δ Δ Σ

Retail Credit Company

Delta Lambda Sigma, '35-'39; Hilarian Club, '35-'39, President, '36-'37; Crimson Key, '37-'39, President, '38-'39; Inter-Fraternity Council, '36-'39, Secretary, '38-'39; Student Council, '38-'39; Comet Club, '34-'35; Inter-Collegiate Debating Team, '37-'38; Georgia Evening College Girl's Club, '39; Nocturne, '36-'37; Evening Signal, '37-'38; Secretary of Pre-Junior Class, '36-'37; Secretary of Junior Class, '37-'38.

TIMOTHY C. BULLARD

B.C.S.

Δ Σ Π

Atlanta & West Point Railroad Company

Delta Sigma Pi, '35-'39, Treasurer, '37-'38; Pi Phi Sigma, '37-'39, Historian, '37-'38; Evening Signal, '37-'38; Student Council, '38-'39; Intramural Key, '38-'39.



JACK L. CHAPMAN

B.C.S.

Δ Σ Π

Georgia Theatres Service Corporation

Delta Sigma Pi, '34-'39; Master of Ceremonies, '36-'37; Literary Forum, '35-'36; Nocturne, '36-'37, Business Manager, '36; Speakers Club, '35-'39, Secretary, '35-'36, Vice-President, '36-'37; Inter-Fraternity Council, '37-'38; Student Council, '37; Venetian Society, '35-'39, Secretary, '37-'38.



PAUL M. CHRISTIAN, JR.

B.C.S.

Δ Σ Π

Hardware Mutual Casualty Company

Delta Sigma Pi, '36-'39, Senior Warden, '37-'38; Speakers Club, '36-'39; Intramural Key, '37-'39, Secretary, '37-'38, Vice-President, '38-'39; Theta Xi Zeta, '37-'39; Student Council, '37-'38; Inter-Fraternity Council, '37-'39; Vice-President of Pre-Junior Class, '36-'37; Vice-President of Junior Class, '37-'38; Vice-President of Credit Union, '38-'39; Nocturne, '36-'38; Assistant Business Manager, '36-'37, Business Manager '37-'38.



T. O. de LAY

B.C.S.

Works Progress Administration

Seniors



H. TALMADGE DOBBS, JR.

B.C.S.

Α Κ Ψ

Industrial Life and Health Insurance Company

Alpha Kappa Psi, '37-'39; Intramural Key, '38-'39; Student Council, '38-'39.

D. O'CONNELL DOUGHERTY

B.C.S.

Α Κ Ψ

Board of Regents

University System of Georgia

Alpha Kappa Psi, '35-'39; Venetian Society, '34-'39; Evening Signal, '35-'37; Nocturne, '36-'37; Intramural Key, '36-'39, Secretary, '36-'37; Student Council, '39; Pi Phi Sigma, '36-'39; Historian, '36-'37.

THOBEN ELROD

B.C.S.

Δ Σ Π

Atlantic Steel Company

Delta Sigma Pi, '36-'39, Master of Festivities, '37, Head-Master, '37-'38; Speakers Club, '37-'39, President, '38-'39; Inter-Collegiate Debating Team, '36-'38, Chairman of Inter-Collegiate Debates, '37-'38; Inter-Fraternity Council, '36-'39, Vice-President, '38-'39; Treasurer of Freshman Class, 34-'35; Student Council, '36-'39; Vice-President, '38; President of Student Body, '39; President of Senior Class, '38-'39.

JAMES M. GRIFFITH, JR.

B.C.S.

Δ Σ Π

Ford Motor Company

Delta Sigma Pi, '35-'39; President of Pre-Junior Class, '36-'37; Student Council, '34-'37; Venetian Society, '35-'39; Inter-Fraternity Council, '36-'37; Basketball Team, '35-'37.

MARY E. HAMMOND

B.C.S.

Φ Χ Θ

Railway Express Agency, Incorporated

Phi Chi Theta, '38-'39; Delta Mu Delta, '38-'39, Secretary, '38-'39; Crimson Key, '36-'39, Vice-President, '36-'37, President, '37-'38; Hilarian Club, '37-'39, Vice-President, '38-'39; Evening Forum, '35-'36; Inter-Fraternity Council, '37-'38.

ERNEST W. HAYS

B.C.S.

Δ Σ Π

Department of Justice, Federal Prison

Delta Sigma Pi, '35-'39, Scribe, '36-'37; Student Council, '37-'38; Nocturne, '38-'39.





JEWEL HORD
B.C.S.

National Youth Administration
Crimson Key, '37-'39, Treasurer, '38-'39; Baptist
Student Union, '36-'38, President, '36-'37, '37-'38.



C. HUGH JORDAN
B.C.S.

First National Bank
Venetian Society, '35-'39.

LEONARD A. KING
B.C.S.

Δ Σ Π

Atlanta Laundries, Incorporated
Delta Sigma Pi, '36-'39, Historian, '38-'39; Pi Phi
Sigma, '37-'39, Treasurer, '38-'39; Student Council,
'37-'38; Speakers Club, '37-'39; Evening Signal,
'37-'38; Nocturne, '37-'39.



Seniors



SAMUEL B. LEDBETTER

B.C.S.

Α Κ Ψ

Chevrolet Motor Company

Alpha Kappa Psi, '36-'39, Vice-President, '38-'39; Delta Kappa, '36-'39, Lieutenant-Governor, '38-'39; Student Council, '37-'39; Inter-Fraternity Council, '36-'39; Speakers Club, '36-'39; Nocturne, '37-'39, Editor-in-Chief, '38-'39; President Credit Union, '38-'39; Pi Phi Sigma, '38-'39; Evening Signal, '36-'38; Vice-President Senior Class, '38-'39; Debating Team, '37-'39.

NATALJA MAYO

B.C.S.

Φ Χ Θ

American Telephone and Telegraph Company

Phi Chi Theta, '35-'39; Iris Correspondent, '35-'36, Secretary, '35-'36, Treasurer, '36-'37, Vice-President, '37-'38, President, '38-'39; Hilarian Club, '35-'39; Crimson Key, '37-'39, Secretary, '38-'39; Inter-Fraternity Council, '37-'39; Secretary of Senior Class, '38-'39.

JAMES H. MCGUIRE

B.C.S.

Α Κ Ψ

Georgia Power Company

Alpha Kappa Psi, '36-'39; Alpha Kappa Psi Scholarship Award, '37-'38; Delta Kappa, '35-'39, Governor, '38-'39; Intramural Key, '37-'39, Secretary, '37-'38, Vice-President, '38, President, '38-'39; Theta Xi Zeta, '37-'39, Secretary, '37-'38, Vice-President, '38-'39; Pi Phi Sigma, '37-'39, First Vice-President, '38-'39; Evening Signal, '34-'38, Managing Editor, '35-'36, Editor-in-Chief, '36-'37, Associate Editor, '37-'38; Georgia Collegiate Press Association, Secretary, '37-'38; Nocturne, '36-'38, Editor-in-Chief, '37-'38; Student Council, '36-'38; Interfraternity Council, '35-'39; Credit Union, '37-'39, Secretary-Treasurer, '37, Credit Committee, '38-'39.



ROBERT E. MOODY, JR.
B.C.S.
Federal Reserve Bank



MRS. RUTH S. MOOR
B.C.S.



H. W. NORMAN
B.C.S.
Α Κ Ψ

Southern Bell Telephone and Telegraph Company
Alpha Kappa Psi, '37-'39, Assistant Treasurer,
'37-'38, Historian, '38-'39; Student Council,
'37-'38; Nocturne, '37-'39, Associate Editor,
'38-'39; Evening Signal, '38-'39.

Seniors

ORDRY PALMER

B.C.S.

ΦΧΘ

The Coca-Cola Company

Phi Chi Theta, '37-'39, Secretary, '38-'39; Delta Lambda Sigma, '35-'39, Secretary, '37-'38; Comet Club, '34-'36; Hilarian Club, '37-'39, Treasurer, '37-'38, President, '38-'39; Crimson Key, '37-'39; Inter-Fraternity Council, '37-'39.

EDWARD A. PIERCE

B.C.S.

ΑΚΨ

Cromer and Thornton, Incorporated

Alpha Kappa Psi, '35-'39; Venetian Society, '35-'39; Intramural Key, '37-'39; Evening Signal, '36-'39; Treasurer of Senior Class, '38-'39.

CARL E. PRUETT

B.C.S.

ΔΣΠ

Sinclair Refining Company

Delta Sigma Pi, '36-'39, Senior Warden, '37-'38; Owls Club, '37-'39; Intramural Key, '37-'39, President, '38-'39; Baptist Student Union, '37-'39, President, '37-'38; Inter-Fraternity Council, '37-'39; Student Council, '36-'39, President of Student Body, '38; President of Sophomore Class, '36-'37; President of Junior Class, '37-'38.



SAM B. SCOTT

B.C.S.

A.B., University of Georgia, '38.

GEORGE E. SMITH

B.C.S.

J. M. Tull Metal and Supply Company

H. EARL STYRING

B.C.S.

Α Κ Ψ

Western Electric Company

Alpha Kappa Psi, '35-'39, Secretary, '36-'37, President, '38-'39, Master of Rituals, '38; Delta Mu Delta, '38-'39; Intramural Key, '37-'39; Speakers Club, '36-'38; Theta Xi Zeta, '36-'39, Secretary, '36-'37, President, '38-'39; Venetian Society, '35-'39, Treasurer, '36-'37; Inter-Fraternity Council, '35-'38; Student Council, '37-'38; Vice-President of Sophomore Class, '36-'37; Evening Signal, '36-'37; Nocturne, '36-'37; Credit Union, Supervisory Committee, '37-'38.





W. MAE VEAL

B.C.S.

Φ X Θ

Davison-Paxon Company

Phi Chi Theta, '35-'39; Crimson Key, '37-'39; Playcrafters, '35-'39, President, '38-'39;
Riding Club, '37-'38; Inter-Fraternity Council, '38-'39.

ROSSIE VOIGHT

B.C.S.

X Θ

Board of Regents

University System of Georgia

Kappa Theta, '36-'39; Student Council, '37-'38; Inter-Fraternity Council, '37-'39;
Playcrafters, '36-'39; Riding Club, '37-'39, Vice-President, '38-'39; Evening Signal,
'37-'39; Assistant Business Manager, '38-'39; Flambo, '38-'39, Assistant Business
Manager, '38-'39; Crimson Key, '37-'39; Treasurer of Junior Class, '37-'38.

CALVIN D. WADDELL

B.C.S.

United States Veterans Administration



ROBERT G. WILLIAMS

B.C.S.

Α Κ Ψ

International Harvester Company

Alpha Kappa Psi, '36-'39; Venetian Society, '36-'39; Intramural Key, '38-'39; Speakers Club, '37-'39; Inter-Collegiate Debating Team, '37-'39.



RICHARD A. ZACHRY

B.C.S.

Δ Σ Π

Sinclair Refining Company

Delta Sigma Pi, '37-'39.

SENIOR CLASS ROLL

KATHERINE W. ALLING
CATHERINE BAKER
EDWARD E. BAKER
MRS. MILDRED BECKHAM
D. FAE BLACKWELDER
T. EUGENE BRIDGES
MARGARET BROOKS
TIMOTHY C. BULLARD
EDWARD H. BURKHALTER
GERTRUDE E. CAIN
JACK L. CHAPMAN
PAUL M. CHRISTIAN, JR.
A. H. COOLEGGE
DURANT COUCH
MARY WILL CROCKETT
T. O. de LAY
H. TALMADGE DOBBS, JR.
D. O'CONNELL DOUGHERTY
THOBEN ELROD
JOSEPH FLEWELLYN
JAMES M. GRIFFITH, JR.
LILLIAN P. GUNTER
MARY E. HAMMOND
ERNEST W. HAYS
JEWEL HORD
GRACE JOHNSON
MRS. LaWARE M. JOHNSON
S. K. JOHNSON
C. HUGH JORDAN
EDGAR G. KILPATRICK, JR.
LEONARD A. KING
SAMUEL B. LEDBETTER

NELL MAXWELL
NATALJA MAYO
JAMES H. McGUIRE
NEDRA MITCHELL
ROBERT E. MOODY, JR.
MRS. RUTH S. MOOR
H. W. NORMAN
HAROLD NOVECK
ORDRY PALMER
WILBUR PARK
EDWARD A. PIERCE
CARL E. PRUETT
HENRY M. RICE
BESSIE W. SCOTT
SAM B. SCOTT
BEATRICE C. SHAEFER
ABRAM SIEGEL
GEORGE E. SMITH
HUGH R. SMITH
LAMAR SPARKS
JACK A. STONE
H. EARL STYRING
CAROLYN SUMMERS
H. MAE TANKERSLEY
HUBERT E. ULMER
W. MAE VEAL
ROSSIE VOIGHT
CALVIN D. WADDELL
MAYMI WALKER
ROBERT G. WILLIAMS
HAROLD WILLINGHAM
RICHARD A. ZACHRY



The JUNIOR CLASS



OFFICERS

TILDEN L. BROOKS.....President

HENRY T. SMITH.....Vice-President

SARA BELLE BYRD.....Secretary

LONNIE OLIVERTreasurer



Juniors

WILLIAM H. ALLEN

W. S. BECKHAM



WEEMS BOYD

THOMAS M. BRADY



TILDEN L. BROOKS

WALTER BUCHANAN

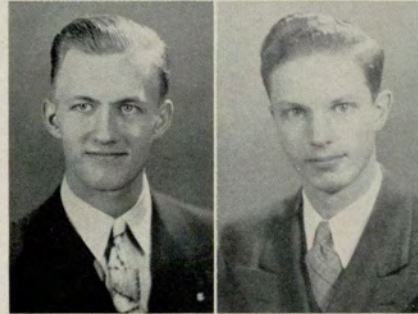

SARA BELLE BYRD

JOHN E. CASH



NOCTURNE

Juniors



VIRGINIA L. CAUDLE

JOHN B. CLARK



JAMES H. DAVIS

VIRGINIA DRAKE



JACK R. DRISKELL

THURSTON FLOWERS



HENRIETTA GREEN

FRANCIS GREGORY



MARGARET ELIZABETH HARRISON

HAROLD HEMRICK



VIRGINIA HIATT

JOHN S. HILL



PICKETT HYNES

WILLIAM T. JORDAN



FIDELIS KLOEKLER

LEONARD J. KUYPER

Juniors



WILLIAM A. LEE
PRENTISS McINTYRE



TOM NALLEY
W. L. O'CALLAGHAN



LONNIE OLIVER
NETTIE ROSE O'NEAL



ROBERT M. PENLAND, JR.
MRS. FRANCES PIERCE



THOMAS HOWELL PORTER
ELIZABETH RAMSDEN



JOE REDWINE, JR.
LEWIS A. RIDEN



J. BRITTON SANDERS
NELL SHROPSHIRE



HENRY T. SMITH
QUILLIAN D. WEHUNT



DON WHITE



LUCY WILLIAMS



WINIFRED WINGO

Juniors

The NOCTURNE 1939

JUNIOR CLASS ROLL

Allen, Mr. William H.
Barnett, Mrs. Agnes
Battle, Mrs. Helen
Baynes, Miss Katharine
Bean, Miss Ruth
Blackstock, Mr. Winfield
Boorstein, Miss Rebecca
Booth, Miss Mamie
Boyd, Mr. Weems
Brackett, Miss Pauline
Brady, Mr. Thomas M.
Brigman, Mr. Vance, Jr.
Bussey, Miss Virginia
Chambers, Miss Geraldine
Chance, Mrs. Mattie
Chapman, Miss Ruby
Clark, Mr. John B.
Clarke, Miss Miriam
Cohen, Mr. Bernard
Coleman, Mr. Kenneth
Corbitt, Mr. Hubert
Crawford, Mr. Daniel
Criswell, Miss Elsie
Cunningham, Miss Agnes
Darden, Mrs. Lucy
Davis, Mr. James H.
Dickson, Mr. James, Jr.
Driskell, Mr. Jack R.
Ellis, Mr. John, Jr.
Fife, Mr. William
Fleming, Mrs. C. C.
Flowers, Mr. Thurxton
Ford, Miss Mary
Fournace, Miss Louise
Franklin, Mr. Daniel
Gilbert, Mr. Howard
Griffith, Mr. James, Jr.
Gunby, Mr. Harold
Hardin, Miss Charlotte
Hardwick, Mr. Wendell
Harris, Mr. Richard, Jr.
Harrison, Mr. Perry
Hays, Mr. John P.
Hemrick, Mr. Harold
Henderson, Mr. Walter A.
Hill, Mr. John S.
Hillyer, Miss Louisa
Holloway, Miss Betty
Horton, Mr. Earl
Hynes, Miss Pickett
Ivey, Miss Sara
Jackson, Mr. Guy D., Jr.
Jacobs, Miss Hazel
Jenkins, Miss Irene
Johnston, Miss Pauline
Jordan, Mr. Hugh
Jordan, Mr. Carl M.
Kilpatrick, Mr. Joe
Kloeckler, Miss Fideles
Kuyper, Mr. Leonard J.
Lee, Mr. W. A.
McConnell, Mrs. Belle
McDonald, Miss Bessie
McIntyre, Miss Prentiss
Maxwell, Miss Eleanor
May, Miss Betsy
Merlin, Miss Libbie
Mitchell, Miss Luta
Mitchell, Miss Nedra
Morgan, Miss Charlotte
Morris, Mr. William D.
Muse, Miss Elise
Nalley, Mr. Tom
Oliver, Mr. Lonnie
O'Neal, Miss Rose
Padgett, Mr. Carlton
Penland, Mr. Robert M., Jr.
Pierce, Mrs. Frances
Porter, Mr. Thomas
Redwine, Mr. Joseph, Jr.
Riden, Mr. Lewis A.
Schwartz, Mr. Moses
Seligman, Miss Julia
Shirley, Miss Rozelle
Shropshire, Miss Nell
Simpson, Mrs. Dorothy
Smith, Mr. Henry
Smith, Mr. Robert J.
Sterling, Mr. Alexander
Stovall, Mr. Lee, Jr.
Summerlin, Miss Ruth
Tabor, Mr. Harold
Tabor, Miss Kay
Therrell, Mrs. Ruth
Turner, Mr. Joel
Underwood, Mr. Lewis
Wehunt, Mr. Quillian D.
Whelchel, Miss Dorothy
Williamson, Mr. Grover, Jr.
Wingo, Miss Winifred
Word, Mrs. M. K.
Wright, Mr. Elwood



The PRE-JUNIOR CLASS

OFFICERS

JOE RHYNE.....President

EDWIN M. CLARK.....Vice-President

LOIS DOZIERSecretary

ROBERT W. WINFREE.....Treasurer



Pre-Juniors

REINALDO ABREU

ERNEST BOLEN



HOMER T. BREWER

J. T. BYRD



GERALDINE CHAMBERS

OTIS L. CHILDS



EDWIN M. CLARK

PAUL F. CLARK



NOCTURNE

Pre-Juniors



J. WILLIAM COOK
CHARLES EDWIN COTTON



ELIZABETH COWEN
J. PETER CRIFASI



G. CLIFTON DARBY
HELEN K. DAVIDSON



LOIS DOZIER
WILLARD EARL FIELDS



FRANCES M. FORBES
CLAIRE GIBSON



GRACE A. COSSET
SARA GREER



CHARLES F. KENT
FRANCES MANLEY



LOUISE MARCHMAN
ELEANOR MAXWELL

Pre-Juniors



NELLE OSBORN
VIRGINIA POTTS



DOROTHY RAMAGE
CHARLES RATTERREE



JOE S. RHYNE
FRANK D. RIMER, JR.



FORD RIVES
CHRISTINE ROBINSON



CARL SANDIFORD
THOMAS TURNER

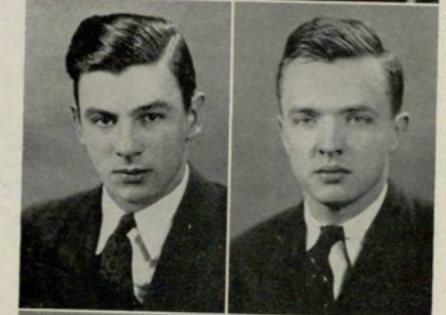

LEON ROSCOE WALKER
ROBERT W. WEEKS



W. J. WHITE
DEAN LESTER WILLIAMS



MRS. ROBERT G. WILLIAMS
FRED WINDHAM



ROBERT W. WINFREE



W. C. WOMBLE



MACON O. WORTHEN

Pre-Juniors

The NOCTURNE 1939

PRE - JUNIOR CLASS ROLL

Abreu, Mr. Reinaldo
Adams, Mr. J. M.
Andrews, Miss Ruth
Babin, Miss Ruth
Baird, Miss Emma
Baker, Miss Lathrope
Baxter, Mr. R. A., Jr.
Beasley, Miss Shirley
Beckham, Mr. William
Bowden, Mr. Perry
Brandes, Mr. James L.
Brewer, Mr. Homer
Broach, Mr. James
Buchanan, Mr. Walter A.
Butzon, Mr. Hans H.
Byrd, Mr. James T.
Byrd, Miss Sara
Carpenter, Mr. Earl C.
Casteel, Mr. Robert E.
Caudle, Miss Virginia
Chabot, Mrs. Sarah
Childs, Mr. Otis L.
Christian, Miss Mildred
Clark, Mr. Edwin M.
Clark, Mr. Paul
Clement, Miss Ollye
Conoly, Mr. Calvin
Cook, Mr. John
Cotton, Mr. Charles E.
Croft, Miss Lillian
Croft, Miss Lulu
Darby, Mr. G. Clifton, Jr.
Darnell, Mr. Charles, Jr.
Dawson, Miss Virginia
Dozier, Miss Lois
Drake, Miss Virginia
Fessenden, Mr. Franklin
Field, Mr. William
Fletcher, Mr. Merritt
Frasch, Mr. Oskar
Freeman, Miss Mary
Gibson, Miss Claire
Gilstrap, Miss Margaret
Glassman, Miss Anne
Gordon, Miss Betty
Gorman, Miss Frances
Gorman, Miss Mary Elizabeth
Cossett, Miss Grace A.
Greer, Miss Sarah
Gregory, Mr. Francis S.
Harrison, Miss Margaret
Heeth, Mr. Julian
Hiatt, Miss Dorothy
Hickman, Mr. Francis
Hill, Mr. Fred, Jr.
Hughey, Miss Bonnie Mae
Hulsey, Miss Alfa
Hunt, Miss Elizabeth

Jackson, Miss Caroline
Jackson, Mrs. Willathea
Jones, Mr. Charles
Jordan, Mr. William, Jr.
Kent, Mr. Harry W.
Kirtley, Mr. Alton
Lawrence, Miss Ruth
Ledbetter, Miss Janie
Lennard, Miss Coral
Leslie, Mr. Charles
Llewellyn, Miss Carrie
McWhorter, Mr. Hugh
Marchman, Miss Louise
Morton, Miss Helen
Moses, Miss Mary
Moyer, Mrs. O. R.
Nicholson, Mr. Julian
O'Bryan, Miss Eugenia
O'Callaghan, Mr. William L.
Osborn, Miss Nell
Perry, Mr. Cecil
Phillips, Mrs. Annis
Pittman, Miss Mary Louise
Poplin, Mr. Charles
Purdie, Mr. Douglas
Purdie, Miss Hazel
Ramage, Miss Dorothy
Ramsden, Miss Elizabeth
Ratterree, Mr. Charles
Rhyne, Mr. Joe S.
Rimer, Mr. Frank D.
Roberts, Mr. Robert
Robinson, Miss Christine
Rodgers, Miss Helen
Rodgers, Miss Ruth
Rogers, Miss Addie
Sanders, Mr. James
Sandiford, Mr. Carl
Scott, Mr. Edgar
Seignious, Mr. Richard
Streyer, Mr. William
Thornton, Mr. Nathaniel II
Tucker, Miss Sara
Vandiver, Mr. George B.
Vandiver, Mr. George J.
Vaughan, Miss Nettie
Walker, Mr. Roscoe
Walker, Mr. Robert
Weeks, Mr. Robert
Westbrook, Miss Annie
White, Mr. Don
White, Mr. Wilbur
Wiley, Mr. James
Williams, Miss Lucy
Woetan, Mr. Luther
Wright, Mr. Jack
Wynn, Mr. Robert



The SOPHOMORE CLASS

OFFICERS

- WALTER CUMBIE.....President
- KENNETH R. ZIMMERMANN....Vice-President
- JUNE CASHSecretary
- CHARLES MONTGOMERYTreasurer



Sophomores

L. M. AUTREY, JR.

CHARLES A. ALEXANDER



HELEN ALLEN

FRANK YOUNG BAKER



GEORGE S. BECKHAM

J. N. BLACK



LILLIAN BLACK

WILLIAM L. BOST



FRANK A. BROWN

LUTHER P. BURROUGHS

Sophomores



MARVIN O. BYRD

FRANK L. CARTER



JUNE CASH

WALTER P. CUMBIE

OLIVE DOUGHERTY

HAROLD O. DUNCAN



KAY DUNCAN

LLOYD FARRIS



ROBERT OLIN FRICKS

ALDO E. GARONI



Sophomores

ADA GRANT

MAE GUNTER



CLAIRE HAMMOND

JOHN BRYAN HARRIS



ROBERT C. HARRIS

BOOTS HOAGE



ANNE HOFFMAN

J. NEIL HOPKINS



FRANCES HUNT

MABEL J. JONES



Sophomores



BURT JORDAN

EVELYN JUDGE



COURTNEY LATHAM

MILDRED LOOPER

ALLIE MAE MCBRYDE

CHARLES MONTCOMERY



JOHN F. PARKER

O. C. ROBBINS



NELLE RUSTIN

RALPH SAYE



Sophomores

HAROLD P. SIMPSON

JACK SMITH



E. HAROLD STILL

JAMES T. STRICKLAND



WILLIAM J. THOMAS

CRAIG A. TIPPENS



A. R. TRIPPE, JR.

MARTHA TUCKER



W. GLENN WEHNER

JAMES P. WELSH

Sophomores



HAZEL WILDER



KENNETH R. ZIMMERMAN

SOPHOMORE CLASS ROLL

- | | |
|-----------------------------|----------------------------|
| Adcock, Mr. Thomas D. | Crifasi, Mr. Jasper |
| Allen, Miss Helen | Crow, Mr. Vestus |
| Amato, Mr. Morris | Cumbie, Mr. Walter F. |
| Anderson, Miss Florence | Davidson, Miss Helen |
| Austin, Mr. Herrin | Dobbins, Mr. Charles |
| Baggett, Mr. Jack O. | Dougherty, Mrs. Olive M. |
| Banks, Mr. Marshall | Dozier, Mr. Robert B. |
| Benefield, Mr. Jess G., Jr. | Drummond, Miss Anne |
| Black, Mr. James | Duncan, Mr. Harold |
| Bolen, Mr. Ernest | Duncan, Miss Mary K. |
| Bost, Mr. William | Edwards, Mr. Scott S., Jr. |
| Bowman, Miss Lohriene | Enlow, Mr. David R. |
| Brandon, Miss Ethel | Fagan, Miss Sara Nell |
| Bromberg, Mr. William | Farrar, Mr. Sidney |
| Brooks, Miss Nelia | Farris, Mr. Lloyd |
| Brooks, Mr. Thomas | Forbes, Miss Frances M. |
| Brown, Mr. Frank | Freeman, Miss Eva |
| Brown, Mr. Lawrence | French, Mr. Arthur |
| Burroughs, Mr. Luther | Fricks, Mr. Robert O. |
| Carter, Mr. Frank L. | Garner, Mr. Robert A. |
| Chapman, Mr. James E. | Garoni, Mr. Aldo |
| Chestnut, Miss Mary | George, Miss Margaret |
| Clark, Mr. Thomas | Gibson, Miss Thelma Irene |
| Cowart, Mr. Norman J. | Gleaton, Mr. Hutton |
| Cowen, Miss Elizabeth | Grant, Miss Ada |
| Crane, Mr. Paul E. | Grant, Mr. Frank, Jr. |
| | Gunter, Miss Mae |

SOPHOMORE CLASS ROLL—Cont'd

Hanna, Mrs. Jeff
Hanna, Mr. Jeff
Harris, Mr. Robert C.
Henderson, Mr. James N.
Hicks, Mr. Thomas
Higgins, Mr. Fred T.
Hoage, Miss Boots
Hoffman, Miss Anne
Hopkins, Mr. Neil
Huey, Miss Carolyn
Huey, Mr. Clarence
Hunt, Miss Frances
Inman, Mr. Frank
Irby, Mr. John Edward
Jackson, Mr. Joseph
Jacobs, Mr. Spencer
Jacobs, Mr. William C.
Jetton, Miss Elizabeth
Johnson, Miss Jeanette
Johnston, Mr. Charlie
Johnston, Mr. Charles M., Jr.
Jones, Miss Mabel
Jordan, Mr. Charles B.
Judge, Miss Evelyn
Keen, Mr. Edward F., Jr.
King, Mr. Edwin W.
Kline, Miss Adele
Koon, Miss Elinor
Latham, Miss Courtney
Lathem, Miss Elizabeth
Linder, Mr. Kenneth
Livingston, Mr. Harvey
Long, Mr. Ernest P., Jr.
Long, Mrs. Ernestine
Lycett, Mr. Henry H.
McBryde, Miss Allie
McClam, Mr. Warren M.
McCrary, Mr. Charles E.
McGriff, Mrs. Lois
Manley, Miss Frances
Martin, Miss Bernice
Montgomery, Mr. Charles B.
Oeslsner, Mr. Julius
O'Shea, Mr. Nicholas
Parker, Mr. John F.
Parks, Mr. James T.
Pitts, Mr. Marshall
Potts, Miss Virginia
Priest, Mr. John L.
Ranta, Miss Ilma

Richards, Miss Veva
Rives, Mr. Glenn F.
Robbins, Mr. O. C.
Roberts, Miss Emily
Roberts, Miss Mary E.
Sanders, Mr. Gartrell
Sanders, Miss Ruby
Saye, Mr. Ralph A.
Schwartz, Mr. Leonard
Sharp, Mr. Henry W.
Shields, Mr. Robert H.
Simpson, Mr. Harold P.
Smith, Mr. Bryce
Smith, Mr. Bartow
Smith, Mr. Earle P., Jr.
Smith, Mr. Eugene
Smith, Mr. Jack
Sowell, Miss Louise
Sprinkle, Mr. J. L.
Steele, Miss Kathleen
Stillman, Mr. Leo, Jr.
Strickland, Mr. James T.
Strone, Mr. Philip
Styles, Miss Myrium
Therrell, Mr. George N.
Thomas, Mr. William
Tippins, Mr. Craig
Tomlinson, Mr. Rolland
Trippe, Mr. Albert R., Jr.
Turner, Mr. Leslie
Turner, Mr. Thomas A.
Tweedell, Miss Emmaline
Upchurch, Mr. Jerry
Vincenzi, Miss Rosa
Watts, Mr. Victor
Wehner, Mr. W. Glenn
Welch, Mr. James P.
West, Mr. John
Whatley, Mr. Jerome
Wilder, Miss Hazel
Wiley, Mr. Donald
Williams, Mr. Dean
Williams, Mrs. Rosemary
Windham, Mr. Fred
Winfree, Mr. Robert W.
Withorn, Mr. Edward W., Jr.
Womble, Mr. William
Worthen, Mr. Macon
Zimmerman, Mr. Clifford
Zimmerman, Mr. Kenneth
Zink, Mr. Virgil



The FRESHMAN CLASS

OFFICERS

- ROBERT GRIFFITHPresident
- EDWARD WITHORN.....Vice-President
- RUTH ISAKSON.....Secretary
- RICHARD LANDIS.....Treasurer



Freshmen



CHARLES C. BOWLING, JR.

W. M. BRADFORD



BESS BRYANT

MAY CASH

EDNA CAWTHON

IRENE CHRISTOPHER



MEDFORD CONNELLY

ELIZABETH CRAIG



CHARLES DOBBINS

PAT DOBBINS



MARGARET DODGE

GRADY DRENNON



Freshmen

GEORGE R. EDWARDS

JOSEPH ELLIOT

MARY ELLIS

DOROTHY ESCOTT



ROBERT B. FERRELL

HUGO R. FRANZ, JR.



WILBUR W. FREDERICK

JAMES L. FREEMAN



DOROTHY M. GANSKOW

LOUISE GIBBS



ROBERT GRIFFITH

WILLIAM GUERIN

Freshmen

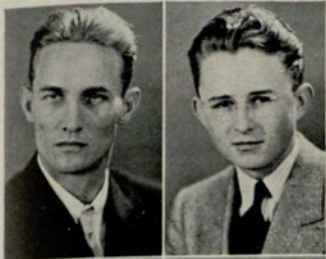

CHARLES W. HEEDEN

H. J. HONEA



RUTH ISAKSON

CLYDE H. JACKSON

RUTH JACKSON

FRANK A. JENKINS



ALBERT L. JONES

MAY KESTLER



RICHARD EARLE LANDIS

T. M. LIEUPO



KENNETH T. LINKOUS

DORIS ANNETTE McDONALD



Freshmen

BRUCE A. MCKINLEY

JOE MILLIGAN

MARY LYNN MORRIS

VERA MURRAY



MIRIAM NICHOLSON

PAUL L. OTTWELL



TOM PIERCE

GENE QUILLIAN



LOTTIE REID

PATRICIA SAVINI



ELSIE SMITH

SUSAN SMITH

Freshmen



MYRTLE LUCILE SPRADLING

EUGENE L. STEED



R. EUGENE STEINHAUER

DOROTHY J. STRANGE

GEORGE E. TOMHERLINE

LLOYD VINSON

JAMES EUGENE WELDEN



JOEL WHITLOCK

VIRGINIA WISE

ED WITHORN



J. D. WOMBLE

JOE McWOODDALL

MARY YOUNGBLOOD



FRESHMAN CLASS ROLL

Adams, Mr. John R., Jr.	Cunningham, Mr. Albert E.	Hughes, Mrs. Paul W.	Rodgers, Mr. William G.
Alhadeff, Mr. Morris	Dale, Mr. Robert M.	Hughey, Miss Edith	Rustin, Miss Nelle
Andres, Miss Josephine	Dalton, Mr. Bob T.	Hunt, Mr. Charles	Ryan, Mr. Dennis S.
Ashmore, Mr. Hicks N.	Darnell, Mr. Luke J.	Ingram, Miss Martha	Savini, Miss Patricia
Attaway, Mr. James Paul	Davis, Mr. Victor L.	Isakson, Miss Ruth	Scarbrough, Mr. Fred, Jr.
Awtrey, Mr. Semon M., Jr.	Dell, Mr. Robert C.	Jackson, Mr. Clyde	Schwartz, Mr. Raymond M.
Bagwell, Mr. Marshall E.	De Loach, Mr. William M.	Jackson, Miss Ruth	Schutte, Mr. D. Herbert, Sr.
Bailey, Mr. I. J.	Dobbins, Mr. Pat M.	Johnson, Miss Susie	Shaw, Mr. Philip J.
Baker, Miss Jane D.	Dodge, Miss Margaret	Jones, Mr. Albert	Sheppard, Mr. Robert
Baker, Miss Rubye M.	Dodge, Miss Sallie	Jones, Miss Mabel	Simpkins, Mr. Venance
Ball, Mr. John S.	Domain, Miss Karemy	Kendall, Mr. Lucius	Slappey, Mr. Sterling
Bankston, Mr. Carl	Drennon, Mr. Crady C.	Kestler, Miss May	Smith, Mr. Bernard
Bass, Mr. Charles C., Jr.	Dunston, Mr. John B.	Lambert, Mr. Chester S., Jr.	Smith, Miss Susan
Baughcum, Mr. George S.	Durham, Mr. Edwin M.	Landis, Mr. Richard E.	Spielberg, Mr. Sol
Beckham, Mr. George S.	Eaves, Mr. John W.	Lewit, Mr. Robert A.	Spradling, Miss Myrtle
Beine, Mr. Ballard M.	Edwards, Mr. George R.	Looper, Miss Mildred M.	Spratling, Mr. Edgar
Bell, Mr. Arthur D.	Ellis, Mr. Eugene E.	McCarthy, Mr. John P.	Starbuck, Mr. John
Benator, Mr. Morris	Ellis, Miss Florence	McCurry, Miss Lura Jean	Steed, Mr. Eugene
Bennett, Mr. Richard	Ellis, Miss Mary	McDonald, Miss Doris A.	Steinhauer, Mr. Roy E.
Blackstock, Miss Garnie	Escott, Miss Dorothy	McGill, Mr. Robert L.	Stewart, Miss Rosalind
Blackstock, Miss Grayce	Evans, Mr. T. Gus	McKinley, Mr. Bruce A.	Still, Mr. Edward
Blackstone, Miss Frances A.	Fambrough, Miss Alice E.	McKinney, Mr. Hugh	Summers, Mr. Chester H.
Blanton, Mr. James F.	Farmer, Miss Mary E.	McNabb, Mr. James H.	Tanner, Mr. S. D., Jr.
Bloom, Miss Lily	Ferrell, Mr. Robert B.	McReynolds, Miss Mary F.	Taylor, Mr. Robert H.
Bradley, Mr. James S.	Fleming, Mr. Luthar	Malpasse, Miss Mary	Teate, Mr. Guy James
Branan, Mr. Fred	Fleming, Miss Vadie	Marcus, Mr. Dayton	Thomas, Mr. Leonard
Brandes, Mr. Robert O.	Franklin, Mr. Samuel	Margeson, Mr. Frank J.	Thomason, Mr. Walter H.
Bridges, Mr. Russell	Franklin, Mr. S. O.	Markowitz, Miss Mabel	Thompson, Mr. J. Carl
Briscoe, Miss Sue	Frederick, Mr. Wilbur W.	Mayo, Miss Helen	Thompson, Miss Mary
Brown, Mr. I. Cecil	Freeman, Mr. Clyde C.	Medlin, Miss Martha	Thompson, Mr. Walter H.
Bryant, Miss Bessie Lee	Freeman, Mr. James S.	Merrill, Mr. H. S.	Thornton, Mr. Hana
Bryant, Mr. Charles W.	Gann, Mr. Ramon Floyd	Mitcham, Mr. Wilburn	Tucker, Miss Martha
Burge, Mr. William S.	Gardner, Miss Margaret	Mobley, Miss Gladys	Tucker, Mrs. Mazie
Burroughs, Mr. Stiles	Gibson, Mr. John L.	Moore, Miss Alice	Turner, Mr. Coy C.
Burton, Mr. Jack	Giddings, Mr. Charles D.	Moore, Miss Majorie	Turner, Miss Frances
Bush, Mr. Fred C.	Gillam, Mrs. Zelia	Morris, Mr. Albert C.	Turner, Miss Eleanor
Bynum, Mr. George W.	Griffith, Mr. Robert W.	Morris, Miss Helen E.	Turner, Mr. Morris
Byrd, Miss Dorothy A.	Guerin, Mr. William R.	Morris, Miss Opal	Van Fleet, Miss Eleanor
Byrd, Mr. Marvin O.	Hall, Miss Sarah H.	Murray, Miss Vera	Van Hoy, Mr. William Paul
Caldwell, Mr. William D.	Hambrick, Mr. Joseph	Nicholson, Miss Miriam	Von Glahn, Mr. George
Callahan, Miss Bertha Nell	Hammond, Miss Claire	Nort, Mr. Fred	Wall, Mr. William B.
Cash, Miss Helen C.	Hammond, Mr. Olin B.	Otwell, Mr. Paul L.	Wardlaw, Miss Virginia
Cash, Miss Mary Frances	Harris, Mr. Basil E.	Pierce, Mr. Thomas E.	Warren, Mrs. Kermit
Cash, Miss F. June	Harris, Mr. Harold T., Jr.	Pierson, Miss Mildred	Watson, Mr. Clifford
Cason, Mr. Jack A.	Harris, Mr. John B., Jr.	Pollitt, Mr. Raymond	Webb, Miss Julia
Cawthon, Miss Edna H.	Harris, Mr. Louis B.	Pruett, Mr. Charles R.	Wells, Miss Doris
Christian, Mr. Raymond L.	Harrison, Mr. William E.	Pugmire, Mr. John	West, Miss Tillie
Cloudt, Mr. Frank W.	Hartsfield, Mr. William B.	Quillian, Mr. Gene L.	White, Mr. Otis
Coley, Mr. Frank M., Jr.	Heeden, Mr. Charles W.	Raymond, Miss Jane	Wilhite, Miss Yvonne
Connelly, Mr. Harrell M.	Henderson, Mr. Howell C.	Regan, Mr. Joseph	Williamson, Mr. Gabriel
Cooke, Mr. F. Patton	Hensler, Miss Mary	Rich, Mr. James W.	Wills, Mr. Lewis C.
Cook, Miss Mabel C.	Hewes, Mr. James M.	Richards, Mr. William T., Jr.	Wimbish, Mr. Bill
Cooper, Mr. Curtis N.	Hickman, Mr. John W.	Richardson, Mr. Melvin	Wise, Miss Virginia
Cooper, Mr. Thomas S.	Hilderbrand, Mr. Henry L.	Rimer, Mr. James R.	Womble, Mr. James D.
Crawley, Miss Helen	Hill, Miss Gladys	Risse, Mr. Frederick	Wooddall, Mr. Joe M.
Crenshaw, Miss Betty	Hixon, Miss Helen	Roberts, Mr. George M.	Wootten, Miss Anne
Croft, Miss Patricia	Hollis, Miss Beatrice Ruth	Robinson, Mr. Jack J.	Wright, Mr. Robert
Cummings, Mr. William F.	Hood, Miss Martha	Rodgers, Mr. Fletcher	Young, Mr. John F.
			Young, Mr. John C.

GRADUATE
CLASS

And

SPECIAL STUDENTS



GRADUATE AND SPECIAL STUDENTS



L. CARLYLE BOLEN
Special

TAL BOYNTON
Special



FRED BRANNON
Special

DOLORES BUSSEY
Special



MARIE CROWELL
Special

BARNEY S. DUNLAP, JR.
Special

LEON ECONOMY
Special

ALAN FERRY
Special

ANNE GRACE GARNER
Graduate

QUENTIN R. HENRY
Graduate

JAMES O'NEAL JOHNSON
Special

ROBERT HENRY JOHNSON
Special



MANSFIELD LATIMER
Special

ANNE NEAMON
Special

MRS. MARGARET NICHOLSON
Special

JULIUS OELSNER
Special

EDMUND P. PHILLIPS
Special

JAMES E. POULOS
Special



RUTH E. SHIRLEY
Graduate

CHARLES H. STEPHENS
Special

NELLE TUMLIN
Special

W. L. TUMLIN
Special

JACK B. TURNER
Graduate

HELOISE MARIE WALKER
Special



GRADUATE and SPECIAL STUDENTS



MRS. HAZEL L. WINGO
Special



ROGERS WINTER, JR.
Special



ED WRIGHT
Special

The NOCTURNE 1939

SPECIAL STUDENTS CLASS ROLL

Abercrombie, Miss W. Louise
Ahlgren, Miss Sara C.
Akin, William Robert
Alewine, Mr. Joe Fred
Alexander, Mr. Charles A.
Allegretti, Mr. Thomas D.
Alston, Mr. Robert C.
Amos, Miss Lorraine D.
Anderson, Mr. Alton
Anderson, Mr. Eugene, Jr.
Anderson, Mr. Marcellus B.
Anderson, Miss Sara E.
Andres, Miss Josephine E.
Andrew, Mr. James William
Angier, Miss Catherine B.
Angier, Mr. N. L., Jr.
Ansel, Mr. Irvine Legare
Arnold, Mr. Frank H.
Arnold, Mrs. Elizabeth J.
Arnold, Mr. Hulbert G.
Audese, Miss Regis E.
Avery, Miss Louella
Baer, Mr. Howard L.
Bailey, Mr. I. J.
Bainny, Mr. John A.
Bair, Miss Frances J.
Baker, Mr. Charles T., Jr.
Baker, Mr. Frank Y.
Baker, Miss Marie E.
Baker, Mr. Rudolph R.
Banks, Miss Etoile
Barber, Mr. W. E.
Barfield, Miss Mary E.
Barnett, Miss Helen B.
Barron, Miss Beatrice
Bartee, Mr. William F.
Bartlett, Miss Emily E.
Bartlett, Mr. Youell E.
Batchelor, Miss Ruffyln
Baumgartner, Mr. Frank M.
Beall, Mr. Robert M.
Beavers, Miss Betty Ann
Beavers, Mr. William L.
Behar, Mr. Sam
Belle Isle, Mr. Alvin S., Jr.
Bentley, Mr. Robert E.
Benton, Mr. Lex D.
Black, Miss Lillian S.
Black, Miss Mary Etta
Blackmon, Mr. Warren L.
Bland, Mr. George A.
Boatwright, Mr. Harry M.
Bodenhammer, Mr. James S.
Boggs, Miss Louise
Boggs, Mr. Wilburn A.
Bolen, Mr. S. Carlyle
Bolton, Miss Mabel E.
Booth, Mrs. J. Verlyn
Borden, Mr. Wm. Edward

Bordner, Miss Evelyn
Bowdoin, Mr. Joe Martin
Bowen, Mr. Jack W.
Bowen, Mr. James A.
Bowen, Mr. Louis C.
Bowers, Mr. Bates B.
Bowers, Miss Dorothy Alice
Bowling, Mr. Charles C.
Boynton, Mr. Geo. Hamilton
Bradford, Miss Dorothy M.
Bramblett, Mr. Robert E.
Brandon, Mr. Royce L.
Brannon, Miss Virginia E.
Braswell, Mr. William E.
Brennan, Mr. Jack Thomas
Bridge, Mr. Oswald W.
Briggs, Miss Joan
Brown, Miss Inez E.
Brown, Miss Mary Clarice
Brown, Mr. Robert E.
Brown, Mr. Stephen R.
Brumbeloe, Miss Dorothy S.
Bryan, Mr. Jack T.
Bryan, Mr. William H.
Buford, Mr. Gerald B.
Burch, Mr. Reuben R.
Burks, Miss W. Pauline
Burns, Mrs. Marie Cooper
Bussey, Miss Mary D.
Byers, Mr. Harry E.
Byrd, Mr. Edward S.
Campbell, Mr. William W.
Cannon, Miss Gladys
Canton, Mr. Leon
Cantrell, Mr. Harry A.
Carmichael, Mr. A. Homer
Carmichael, Mr. William M.
Carter, Mr. Alverson
Carter, Miss Catherine S.
Carter, Mr. Charles R.
Carter, Miss Frances
Carter, Mr. Marvin H.
Cason, Miss Martha G.
Cates, Mr. Edwin V.
Cathey, Miss Sue M.
Chance, Mr. Harry R.
Chandler, Mr. Clyde W.
Chastain, Mr. David F.
Check, Mr. Herbert H.
Cheves, Mr. Samuel A.
Childs, Mr. Grady S.
Christopher, Miss Irene
Clark, Miss Grace
Clark, Mr. Irvin
Clement, Miss Esther M.
Cline, Mr. Robert E.
Cloud, Mr. Burt M.
Cobb, Mrs. Ruby K.
Cobb, Miss Ruth M.

Cofer, Miss Eunice F.
Cohen, Mr. Abner S.
Cohen, Mr. Bernard R.
Cohen, Mr. Jack
Cole, Mr. Gregory T.
Coleman, Miss Alzia
Collins, Mr. James S.
Commins, Miss Genevieve
Connally, Mrs. Charles P.
Conner, Mr. Guy M.
Connally, Mr. S. D.
Conoly, Mr. Walter Hugh
Cook, Mr. Charles A.
Cottle, Mr. Charles R.
Cowan, Miss Louise M.
Cox, Mr. John H.
Craig, Miss H. Elizabeth
Crawford, Miss Allen
Crawford, Mr. Mike O'Neal, Jr.
Crenshaw, Miss Betty
Cross, Miss Clarice
Crowe, Mr. Lloyd
Crowell, Miss Marie B.
Crumbely, Miss Sara E.
Cunningham, Mr. Paul D.
Daniel, Mr. James Atlas
Davenport, Mr. Olin Bradford
Davis, Miss Effie
Davis, Mr. Ernest B.
Davis, Mr. Jesse Lee
Davis, Mr. William C.
Deacon, Mr. Jack M.
Deal, Miss Martha E.
Dean, Mr. Thomas C.
Dewberry, Miss Veora
Diercks, Mr. John P.
Dillard, Mr. Woodrow W.
Dillard, Miss Lucy Virginia
Dobbs, Mr. C. Marion, Jr.
Dobbs, Mr. William H.
Dodd, Miss Amy
Dodgen, Miss M. Irene
Donavan, Mrs. R. Gray
Dorsett, Mr. Jack D.
Dorsett, Mr. Ralph
Dowis, Miss Jetta S.
Dozier, Miss Dorothy S.
Dozier, Mr. Wilmer A.
Dunlap, Mr. Barnwell
Dunlap, Mr. John V.
Dunning, Mr. Hugh R.
Durden, Mr. James Eugene
Durden, Miss Mary Elizabeth
Duvall, Miss Carolyn A.
Dyer, Mr. James C.
Eadie, Hr. John D.
Eakes, Mr. James A.
Echols, Mr. James E.
Economy, Mr. Leon

SPECIAL STUDENTS CLASS ROLL—Continued

Edmonds, Mr. Arthur Ray
 Eiseman, Mr. Jack M.
 Elliott, Mr. Joseph N.
 Evans, Mr. Edgar
 Evans, Mr. Edward P.
 Evans, Mrs. Frank R.
 Evans, Mrs. Young
 Everett, Mr. Herman V.
 Fair, Miss Violet M.
 Fallin, Miss Mildred
 Farrar, Mrs. Berta D.
 Farrar, Mr. Carroll Johnson
 Farrell, Mr. Edgar P.
 Ferry, Mr. Alan
 Fickett, Mr. Thomas H.
 Findley, Mrs. John C.
 Fittz, Mr. Herman F.
 Fitzgerald, Miss Margaret
 Fleming, Miss Ruth
 Florence, Mr. Hugh
 Folsom, Mr. Aubrey C.
 Forrester, Miss S. Matilda
 Foster, Mr. Ernest O.
 Foster, Miss Margaret W.
 Francis, Mr. William G.
 Franz, Mr. Hugo R.
 Freeman, Miss Inez
 Friedman, Mr. Sidney
 Fulcher, Mr. Clifford E.
 Fuller, Mrs. Frances M.
 Gaissert, Mr. Lawrence J.
 Ganskow, Miss Dorothy M.
 Garner, Mr. Edward C.
 Garner, Mrs. Robert A.
 Garrard, Mr. Otis
 Garrison, Mr. J. William
 Gartner, Miss Elizabeth F.
 Gartrell, Mr. W. Benjamin, Jr.
 Garvin, Mr. Roy F.
 Gaston, Mr. James G.
 Gay, Miss Flora
 Gibbs, Miss Louis
 Gibson, Mr. Charles B.
 Gillespie, Mr. Edward J.
 Gillespie, Miss Mary C.
 Gilman, Miss Mary Louise
 Gingrich, Miss Charlotte V.
 Ginn, Miss E. Josephine
 Glover, Mr. Marian D., Jr.
 Glover, Mr. Odis G., Jr.
 Godwin, Mr. Charles D.
 Cogans, Miss Myrtice C.
 Goodin, Mr. Robert T.
 Goodson, Miss Louise M.
 Gordon, Mr. Alexander S.
 Goss, Miss Lita C.
 Graham, Mr. Daniel A.
 Granade, Mrs. Nina T.
 Graves, Miss Geraldine

Gray, Mr. A. Elvin
 Green, Miss Henrietta F.
 Greene, Mr. Clarence Leon
 Cresham, Mr. T. Hugh
 Griffin, Mrs. Mallory J.
 Groover, Mr. Frank C., Jr.
 Guillebeau, Elizabeth
 Guthrie, Mr. Hugh D.
 Haeuser, Mr. William H., Jr.
 Haines, Miss Carrie A.
 Hale, Mr. Henry B.
 Haley, Mr. John H.
 Hamm, Mr. Robert H.
 Hammett, Miss Mildred
 Hancock, Mr. James W.
 Hanes, Mr. William F., Jr.
 Haney, Mr. Herbert C.
 Hardin, Mr. George P.
 Hardman, Miss Hannah R.
 Hardy, Miss Mary S.
 Harper, Miss Ruby M.
 Harris, Mr. Arthur R.
 Harris, Miss Thelma E.
 Harrison, Mr. Oscar D.
 Harvey, Miss Nelle
 Hayes, Miss Julia B.
 Hay, Mr. William S.
 Haynie, Mr. Holland H.
 Haynie, Mr. Walter Lee, Jr.
 Head, Mr. Robert J.
 Hearn, Mr. R. Myrick
 Hearn, Mr. William Monroe
 Hearn, Miss Tommie
 Heath, Mr. Nat S.
 Hemrick, Miss Virginia
 Hendrick, Miss Emmie Sue
 Henry, Mr. Quentin R.
 Herring, Mr. Roy P.
 Hester, Mr. Marion
 Hester, Mr. Robert M.
 Hiatt, Miss Dorothy V.
 Hicks, Miss Annie Mae
 Hicks, Miss Lucile Jean
 Hicks, Miss Mary E.
 Hill, Miss Eugenia W.
 Hill, Mr. Henry J.
 Hill, Miss Rebecca
 Hoben, Miss Marion
 Hodges, Mr. James H.
 Holder, Miss Ellen W.
 Hollingsworth, Mr. Charles H.
 Holmes, Miss Lounette W.
 Honea, Mr. Hiram J.
 Hood, Mr. James E.
 Horne, Miss Kate W.
 Howard, Miss Bertha Lucille
 Howard, Mr. Webb F.
 Howard, Mr. Willia B.
 Howell, Mr. Carl B.

Hubbard, Mr. Hunter B.
 Huggins, Mr. Charles A.
 Humphries, Miss Emma O.
 Hutcheson, Mr. James H.
 Imig, Mrs. Josephine
 Isakson, Mr. Edwin A.
 Jackson, Mr. Farrell W.
 Jacobs, Mr. Mac M.
 Jacobson, Miss Leone A.
 Jaffe, Mr. Ernst A.
 James, Mr. Bert M.
 Jamison, Mr. Douglas S.
 Jeffers, Miss Sara F.
 Jenkins, Miss Janet
 Jenkins, Mr. Frank A.
 John, Mr. Franklyn H.
 Johnson, Miss Helen C.
 Johnson, Mr. James O.
 Johnson, Miss Janie
 Johnson, Mr. Robert H.
 Johnson, Miss Vesta C.
 Johnston, Mr. George A.
 Johnston, Mr. John R.
 Jones, Miss Ada R.
 Jones, Miss Annie M.
 Jones, Mr. Bryant
 Jones, Miss Rebecca F.
 Jones, Mrs. W. H.
 Julian, Mr. Clyde
 Kantor, Miss Harriet H.
 Keith, Miss Nellie M.
 Kent, Mr. Charles F.
 Kern, Miss Alice N.
 Kessler, Miss Marian C.
 Key, Miss Mary Josephine
 Knight, Miss Doris
 Kilgore, Miss Mattie F.
 Killingsworth, Miss Verona
 King, Mr. Oliver A.
 Kinney, Mr. Alfred R., Jr.
 Kitchens, Mr. Alton W.
 Kitchens, Miss Inez
 Knight, Evelyn Barber
 Knapp, Miss Maud Elizabeth
 Kohler, Miss Frances M.
 Kotlick, Mr. Roy H.
 Kown, Miss Eileen M.
 Kusttner, Mr. Alfred
 Landers, Miss Edna Mae
 Lane, Mr. Jack Dan
 Laney, Miss Mary B.
 Latimer, Mr. David M.
 Lee, Miss La Verne F.
 Leonard, Mr. Averson H.
 Lester, Miss Annie E.
 Levy, Miss Bessie
 Lewis, Mr. Alfred D.
 Lewis, Miss M. Virginia
 Lieupo, Mr. Thaddeus M.

SPECIAL STUDENTS CLASS ROLL—Continued

Liles, Miss Gertrude
 Lincoln, Miss Rachel L.
 Lindig, Mr. Paul A.
 Linkous, Mr. Kenneth T.
 Lipman, Miss Marcia
 Long, Mr. John R.
 Loveless, Mr. Joe E.
 Lovejoy, Mr. John H.
 Lunceford, Mr. David W.
 Lyon, Mr. William
 McCain, Miss Perryanne Evelyn
 McCay, Mr. John Lee
 McClelland, Miss Mildred
 McClure, Mr. Francis M.
 McClure, Miss Charlotte
 McColl, Mr. Frederick R.
 McCollum, Mr. John B.
 McCurdy, Mr. George T.
 McCurdy, Miss Myrtice P.
 McCurry, Miss Virginia
 McDade, Miss Dorothy M.
 McDaniel, Miss Ida Lois
 McDonald, Miss Mary
 McDougald, Mr. John D.
 McGowan, Mr. John E.
 McGraw, Miss Erline
 McKay, Miss Josephine
 McKinley, Miss Lenna B.
 McLeod, Miss Marion C.
 McMichael, Mr. Obie B., Jr.
 Malcolm, Mr. Owen H.
 Marsh, Miss Vera
 Marwitz, Mr. Carl
 Matheny, Miss Alina
 Mauleshagen, Miss Charlotte
 Maziar, Mr. Eddie
 Means, Mr. Will Avery
 Meriwether, Mr. James W.
 Merritt, Mr. E. Price
 Miles, Mr. J. Ewing
 Miller, Mr. Harold
 Miller, Mrs. Thelma H.
 Miller, Mr. William F.
 Miller, Mr. William G.
 Milligan, Mr. Joe H.
 Mills, Miss Ruth P.
 Minor, Mr. Marcus M.
 Mobley, Mr. Marion Dean
 Montague, Mr. Stuart
 Moore, Mr. Jack B.
 Moore, Miss Mary
 Moore, Mr. Robert G.
 Moreman, Miss Kathryn
 Morris, Miss Ethel V.
 Morris, Miss Helen C.
 Morris, Miss Mary S.
 Moss, Miss Emma Lou
 Mozley, Mr. Harold
 Mozley, Mrs. Marv N.
 Mozley, Mr. Sam
 Muckenfuss, Mr. Ralph W.
 Murphy, Mr. E. S.
 Napier, Miss Mary M.
 Nash, Mrs. W. F.
 Nash, Mr. Walter E.
 Neamon, Miss Anne C.
 Newbanks, Mr. Merrill W.
 Newman, Mr. Howard S.
 Newsom, Miss Ann Sara
 Newton, Mr. James S.
 Nichols, Mr. William V.
 Noroman, Mr. John H., Jr.
 Norris, Miss Dorothy J.
 Norris, Miss Nixie
 Norris, Miss Theone
 Norton, Mr. James Frank
 Nothrup, Mrs. Mary N.
 Nunnally, Mr. Hugh M.
 O'Callaghan, Mr. Leland, Jr.
 O'Dell, Mr. Worth P.
 O'Donnell, Mr. Paul E.
 O'Kelley, Mr. John F.
 O'Kelley, Mr. Raymond H., Jr.
 O'Quinn, Mr. Silas, Jr.
 Owen, Miss Inez
 Oxford, Mr. James C.
 Padin, Miss Martha S.
 Pantello, Mr. George
 Pardee, Miss Connie
 Parham, Mr. Robert C.
 Paris, Miss Sara E.
 Parker, Mr. Arnold B.
 Parker, Mr. James F.
 Patterson, Mr. William D.
 Patillo, Mr. Frank, Jr.
 Perez, Mr. Joseph J.
 Perry, Mr. Creighton I.
 Persons, Miss Martha
 Peterson, Miss Florence
 Petree, Mr. William H.
 Pettway, Mr. Luther R.
 Phillips, Miss Anna Elizabeth
 Phillips, Mr. Edmund P.
 Phillips, Mr. Paul
 Pittard, Mr. William S.
 Pittman, Miss Nellie F.
 Plaster, Mr. Harvey H.
 Pope, Miss Tommie Lou
 Poss, Mr. William V.
 Potts, Mr. Robert E.
 Poulos, Mr. Jim E.
 Powell, Mr. Charles F.
 Preston, Mr. James A.
 Price, Mr. Edwin S.
 Price, Mr. George G.
 Priest, Mr. John S.
 Proctor, Miss Margaret
 Ragland, Mr. Fred B.
 Ragsdale, Mr. John W.
 Ragsdale, Miss Jean
 Raines, Mr. Robert T., Jr.
 Rainwater, Miss M. Augusta
 Ramsden, Mr. William
 Randall, Miss Lillian
 Rankin, Miss Margaret F.
 Ray, Mr. George D.
 Read, Miss Pauline
 Reedy, Miss Mary E.
 Reid, Miss Caroline
 Reid, Miss Lottie Inez
 Reynolds, Mr. William E.
 Rhoads, Mr. John E.
 Rich, Mr. Pete
 Richards, Mrs. Evelyn H.
 Riden, Mr. John N.
 Roberts, Mr. S. Jack
 Roberts, Miss Willie
 Robertson, Miss Martha M.
 Robinson, Mr. Harry H.
 Robinson, Miss Louise Y.
 Robison, Miss Sara M.
 Rodgers, Mr. Roy J.
 Rogers, Mr. Lyman E.
 Rogers, Miss Mara M.
 Rogers, Mr. Virgil O.
 Ross, Miss Dorothy I.
 Ross, Miss Margaret
 Sartain, Mr. William F.
 Saville, Mr. Earl D.
 Scarbrough, Miss Lucile
 Schilling, Miss Elizabeth
 Scott, Miss Frances
 See, Miss Elizabeth
 Seeger, Mrs. A. M.
 Setze, Miss Elizabeth
 Setzer, Mr. Frank M.
 Shamos, Miss Mollie
 Shaw, Mrs. B. F.
 Shaw, Mr. Thomas W.
 Shepard, Miss Ida Martha
 Sheram, Miss Marie Louise
 Sherrer, Mr. Oviren
 Shockley, Mr. Seaborn H.
 Showalten, Mr. Albert M.
 Shropshire, Mr. Monroe N.
 Siegel, Miss Anne S.
 Simpson, Miss Katharine
 Sims, Mr. Robert K.
 Singleton, Mr. John H.
 Skene, Miss May
 Slaten, Mr. Robert G.
 Slaughter, Miss Manie J.
 Smith, Mrs. A. P.
 Smith, Mr. Bryce B.
 Smith, Miss Claudia E.
 Smith, Miss Elizabeth J.
 Smith, Miss E. Olivia

SPECIAL STUDENTS CLASS ROLL—Continued

Smith, Miss Ratie Lee
Smith, Mr. Morgan S.
Smith, Miss Sarah E.
Smith, Mr. W. Eugene
Sobredo, Miss Rosa M.
Spurgeon, Mr. Forest C.
Spratt, Mr. Henry G.
Spurlin, Miss Edna Frances
Stanley, Mr. Julian C.
Starr, Mrs. Virginia W.
Stearman, Miss Ida S.
Steed, Mr. Robert S.
Stephens, Mr. Charles H.
Stephens, Miss Sarah
Stephenson, Mr. Henry W.
Stephenson, Miss Myrtle M.
Stewart, Mrs. Beulah R.
Stokes, Mr. C. A.
Stokes, Mr. Cecil G.
Stone, Mr. Frank C.
Stone, Mr. Sam A.
Storey, Mr. Freddie C.
Strain, Mr. Arthur T.
Strange, Miss Dorothy
Stratton, Miss Grace
Strother, Mr. Glen H.
Strom, Miss Muriel
Strother, Mr. Glenn H.
Suggs, Mrs. Lee R.
Suggs, Mr. Rufus S.
Summer, Miss Mary
Summer, Miss Linda M.
Summerall, Miss Leila E.
Summerlin, Miss Frances E.
Summers, Mr. Everett G.
Swann, Mr. J. B.
Swingle, Mr. Robert S.
Talley, Miss Lucile
Taylor, Mrs. Kate W.
Taylor, Mrs. William J.
Templeman, Mr. LeRoy V., Jr.

Thomas, Mr. Smith B.
Thomasin, Mr. Charles B.
Thomason, Mr. John F.
Thompson, Mrs. Mary
Thornton, Mr. Johnnie
Timothy, Mr. J. D.
Tomberlin, Mr. George E.
Townsend, Miss Marie
Trimble, Miss C. Elizabeth
Trimble, Miss Martha S.
Trimble, Miss Pauline
Tuck, Mr. Benneth F.
Tucker, Miss Mary A.
Tumlin, Miss Julia N.
Tumlin, Mr. William S.
Turner, Miss Eula
Turner, Mr. Fred V.
Turner, Mr. Jack B.
Turner, Mr. Ralph D.
Ullman, Mr. N. Leon
Underwood, Miss Marie
Upshaw, Miss Lone
Veselka, Miss Mary A.
Vincent, Miss Vera S.
Vincent, Mr. Chesley M.
Vinson, Mr. Lloyd A.
Waddell, Mr. Harold N.
Wade, Miss Emily P.
Walden, Mr. Lowry Clark
Walden, Miss Mary G.
Walden, Miss Sara W.
Waldrop, Miss Callie A.
Walker, Miss Dorothy E.
Walker, Miss Heloise M.
Wallace, Miss Odalite
Wallen, Mr. Jack J.
Warren, Miss Abbie
Warren, Mr. Kermit G.
Warren, Mr. Wesley
Watson, Miss Ella J.
Webb, Miss Julia

Weis, Mr. John M.
Welden, Mr. J. Eugene
Wells, Mrs. Cathleen I.
West, Miss Julia Elizabeth
Wheelock, Miss Mildred
Wheeler, Mr. Homer M.
Whisnant, Mrs. Willene D.
White, Mrs. Clydie Mae
Whitlock, Mr. Joel C.
Whittington, Mr. William W.
Wilder, Mr. Charles C.
Wilkerson, Miss Martha A.
Williams, Mr. Cecil Perry
Williams, Miss Dorothy A.
Williams, Mr. L. Harold
Williams, Miss Sarah E.
Wilson, Mr. William H.
Wingfield, Mr. Alvin, Jr.
Wingo, Mrs. Hazel S.
Winship, Miss Nell
Winter, Mr. Rogers, Jr.
Wood, Mr. James N.
Woodall, Mr. Henry E.
Worley, Miss Ella Mae
Wright, Miss Cornelia M.
Wright, Mr. Clifford M.
Wright, Miss Frances
Wright, Mr. Oliver A.
Wright, Mrs. Winifred B.
Wright, Mr. Young Edward
Yancey, Miss Mary E.
Yarbrough, Mr. Richard W.
Yarbrough, Miss Sara Ellen
Young, Mr. Rufus Benson
Youngblood, Miss Mary A.
Youngblood, Mrs. Ozella H.
Yow, Mrs. Fay H.
Zakheim, Mr. Benjamin D.
Zambounis, Mr. James A.
Zink, Miss Sarah J.



Activities





J. N. BLACK
TILDEN L. BROOKS
TIMOTHY C. BULLARD
JOHN E. CASH



EDWIN M. CLARK
WALTER P. CUMBIE
G. CLIFTON DARBY
HELEN K. DAVIDSON



TALMADGE DOBBS, JR.
THOBEN ELROD
LOUISE GIBBS
ROBERT GRIFFITH



THOBEN ELROD
President

Tilden Brooks and his able cohorts staged a Popularity Contest for the Evening College superlatives which created more interest and enthusiasm than has ever before been felt for this event. The results were announced at a most enjoyable dance which did credit to those responsible for its success.

Council gave its usual splendid cooperation to Sam Ledbetter and Lewis Riden in pushing the Nocturne's activities with the classes, and to Helen Davidson and Carl Sandiford with the Evening Signal. Helen left school at the end of the winter term and Henrietta Green fell heir to the trials and tribulations of the Signal, but received the continued support of Student Council.

With the closing of the year the President, executive council, and representatives may well look back on the past months with pride, and look forward to years of increasing growth and usefulness of our college, some of which is surely due to their efforts.

The STUDENT COUNCIL

September 1938 saw the beginning of the school year in our new building. Carl Pruett, as President of Student Council, had been working all summer on plans to make this year the most successful in the history of our college. Unfortunately, Carl had to leave Atlanta on business just after school started, but the work was left in the capable hands of Thoben Elrod who carried on as vice-president until he was elected President at the beginning of the winter quarter when it seemed that Carl's absence would be prolonged.

With the help of a most cooperative council Thoben was successful in accomplishing many things for the continued upbuilding of the college. Under the Chairmanship of Roscoe Walker the Homecoming Banquet Committee planned one of the best attended banquets we have ever had.

At the first of the winter quarter Pickett Hynes headed the committee which sponsored an all-school carnival to take care of the annual assessments for the classes. There was enough fun and enough money to prove her ability as a leader in this field.

PICKETT HYNES
ALBERT L. JONES
SAM LEDBETTER
T. M. LIEUPO
CHARLES MONTGOMERY



LONNIE OLIVER
CARL PRUETT
ELIZABETH RAMSDEN
JOE RHYNE
O. C. ROBBINS



CARL SANDIFORD
HENRY T. SMITH
LEON ROSCOE WALKER
EDWARD WITHORN
KE WNETH ZIMMERMAN

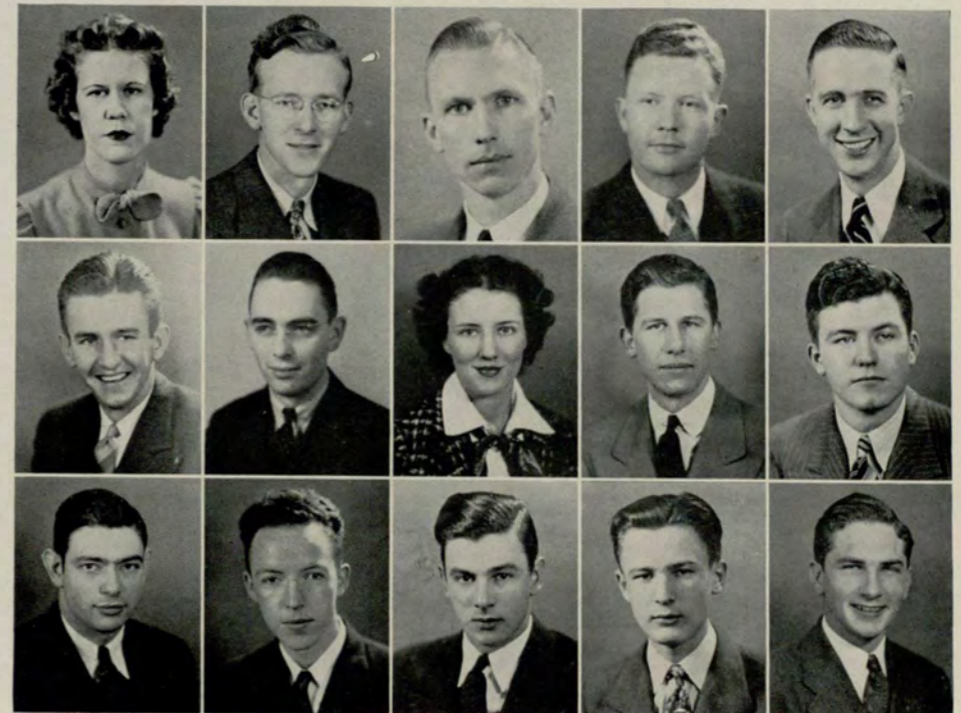

The NOCTURNE for 1939



SAMUEL B. LEDBETTER
Editor

Work on the 1938-39 Nocturne began in the fall, and continued throughout the year until the final pages of copy went to the printer late in April, and the last copy was sold at the close of school.

The Editor and Staff learned all there was to know about type, cuts, and bindings; but it wasn't in ten easy lessons. Lewis Riden struggled valiantly with the finances as Business Manager; and both became accomplished debaters in their many contacts with Student Council.

In carrying out his idea for an informal book the Editor had a valuable ally in Bill Norman, who took many pictures of organization groups to add to the interest of these pages. Bill and pictures became synonymous in the minds of all the school before the final proofs were sent to the engraver.

NORMAN, LEDBETTER, RIDEN



Assorting and arranging the many pictures and snapshots turned in by organizations and individuals kept the staff busy early and late as is shown by the snapshot on the right.



LEWIS A. RIDEN
Business Manager

Tom Pierce also carried his camera wherever he went, as many snapshots in this book will testify. Between Tom and Bill the term candid cameramen took an added significance.

John Cash proved invaluable in making up the editorial matter, and was a wizard at identifying people and places to get the right names with the right faces.

In trying to calendar the activities of the organizations Helen Davidson contributed her efforts as newswriter and reporter in hours of writing and rewriting.

Here is the picture of what the Nocturne is, who made it that way, and the part each had to play in its composition. It is said that an annual is a memory book of the events and people that make up college life; the Nocturne staff can add to that the memory of editing the annual.

STAFF

- SAMUEL B. LEDBETTER..... Editor
- H. W. NORMAN..... Associate Editor
- HELEN DAVIDSON..... Editorial Assistant
- JOHN CASH..... Picture Editor
- TOM PIERCE..... Photographer
- CLAIRE GIBSON..... Associate Picture Editor
- LEWIS A. RIDEN..... Business Manager



HELEN DAVIDSON
Editor

The EVENING SIGNAL

ASSOCIATE EDITORS

Lois Dozier Bill Norman
Boots Hoage Ford Rives

EDITORIAL ASSISTANTS

Frances Pierce Amy Dodd
Ed Pierce Jack Driskell
Bill Guerin Avery Means

ADVERTISING ASSISTANTS

Joe Rhyne Ernest Bolen
B. A. McKinley Charles Jester
Bill Bost

RALPH SAYE, Treasurer

GEORGE BECKHAM, Advertising Manager

JULIUS OELSNER, Circulation Manager



CARL SANDIFORD
Business Manager

The Evening Signal brought all the news to all the students under varying handicaps during the year 1938-39. During the summer Harold Hemrick, last year's editor-elect, resigned and Helen Davidson was appointed as Editor. Working until all hours with a limited staff she had a six page paper ready for the students the opening night of school in September. Joe Rhyne brought in ads and more ads to make the paper successful, but announced that his job would not allow him to continue as business manager.

Carl Sandiford took over the reigns of the business end of the Signal following Joe's resignation, and the editorial staff began shaping up slowly with Lois Dozier, Boots Hoage, Ford Rives, and Bill Norman working diligently. Frances and Ed Pierce, Amy Dodd, Bill Guerin, and Jack Driskell soon felt the lure of printer's ink and contributed their services also.

Carl Sandiford was fortunate in keeping Joe Rhyne on his staff, and added Bill Bost, B. A. McKinley, Ernest Bolen, and Charles Jester to the roster. George Beckham acted as advertising manager and was a big help; while Julius Oelsner, as circulation manager, not only delivered the papers to the students, but also worked up a mailing list. Ralph Saye served as treasurer whenever there were any funds on hand.

The purpose of the Signal was, as always, to promote the best interests and activities of the students and administration, as well as to be an organ for the dissemination of news.

One of the few rewards of merit given the publication staffs is the opportunity to attend the meetings of the Georgia Collegiate Press Association, and this was enjoyed to the fullest by as many of the Signal staff as could get away from their work. The meetings were not only a lot of fun, but also proved to be quite instructive.

At the close of the Winter Quarter, Helen dropped out of school and Henrietta Green, president of the Georgia Collegiate Press Association, was elected to complete the year as editor. Henrietta succeeded in streamlining the Signal, and edited the three final issues for the year.

With new ideas developing, and new journalistic talent presenting itself, the Evening Signal will surely continue to grow in size, quality, and scope of usefulness to the students and the college.

Evening College
begins Term in New P

Twenty-Five Years
Growth Necessitates
\$200,000 Building
Homecoming Banquet
Date of Nov. 23
Chosen By Council

Four New
Added

GEC SUPERLATIVES
NOMINATED BY
Formal Announcements To Be Made
Clarity Dance

Nominations for the
February 8, selected

Elrod Unanimously
Elected President

Final Call For
Nocturne Pictures

Regents Hold Fall Meeting;
First Ever at Evening School

Nocturne Plans
Informal Edition

Board Commends
Spirit of School

Get Acquainted Wee
Introduces Stu

All Classes To
Stage Carnival
Dance On Friday

Price of \$1 Includes
of

Proceeds for
Cover F

The photographer will
Dr. G

Social Highlights

By LOIS DOZIER

and try to February

INTER-FRATERNITY COUNCIL

REINALDO ABREU
ERNEST BOLEN
PEGGY BROOKS
PAUL M. CHRISTIAN, JR.
JOHN CLARK



CLIFTON DARBY
LOIS DOZIER
THOBEN ELROD
ANNIE GARNER
PICKETT HYNES



LEONARD J. KUYPER
SAM LEDBETTER
NATALJA MAYO
JAMES H. McGUIRE
WILLIAM O'CALLAGHAN



The progress of Interfraternity Council for the year 1938-39 has been stormy. Its final success is due principally to the capable leadership of Pickett Hynes as president, and to the cooperation of the organizations.

The ultimate of a smaller, more compact body, with everyone allied to avoid conflicts between organizations and infringements of the constitution and by-laws of the council is a big step forward for the organizations of the Evening College.

COUNCIL



NELLE OSBORN
ORDRY PALMER
EDMUND PHILLIPS
EDWARD A. PIERCE, JR.
FRANCES PIERCE



ELIZABETH RAMSDEN
JOE RHYNE
HENRY T. SMITH
EARL STYRING
WILLIE MAE VEAL



ROSSIE VOIGHT
JAMES WELCH
ROSEMARY WILLIAMS
ROBERT WINFREE
MACON WORTHEN

To steer a clear, unbiased course through such troubled waters required tact and firmness, but Pickett proved that she was an able leader and accomplished much for the council. The organizations themselves saw the necessity for action in reducing the size of the council and increasing its power. With this done, everything points to smooth sailing for the future.



PICKETT HYNES
President



THETA CHAPTER

Since the installation of Theta Chapter, June 9, 1931, Delta Mu Delta has done much to promote a higher standard of scholarship in the Evening College.

Through the Delta Mu Delta Honor Roll, published each quarter, the records of students of outstanding scholastic rating are acknowledged.

The election of members, selected from the Junior Class each spring, honors those students who have successfully passed the rigid requirements for this, the only national scholarship fraternity in the Evening College.

MARY HAMMOND
Secretary



OFFICERS

- H. EARL STYRING.....President
 ROBERT C. LOWE, JR.....Vice-President
 MARY HAMMOND.....Secretary
 CHRISTINE WING.....Treasurer

DELTA MU DELTA



H. EARL STYRING
President

MEMBERS

1938

Elizabeth Adams
E. W. Aldredge
Albert P. Clark

Alice S. Downing
Mary Hammond
Robert C. Lowe, Jr.

Thomas A. Seals
H. Earl Styring
M. Christine Wing

1937

Marcia Baker
Clarence H. Hill
Ewell Y. Jackson

Robert B. Kimsey
T. M. McClellan
C. Ed Martin

Ben Overstreet, Jr.
Helen Tucker
R. Durwin White

1936

E. J. Barber
Tallulah Davis
Lloyd C. Ginn

A. D. Gregory, Jr.
Hilda Isakson Jackson

Robert Johann
Susie Sudderth
George Wing

1935

Lamar G. Baker
Reuben G. Crimm

Elizabeth Curtis Dexter
Francis M. Osteen
Maurice Strickland

Robert Strickland
Ted J. Whitehead

1934

Mildred Chestnut Brown
Francis Duggan

J. W. Goldsmith
M. D. Harper, Jr.

George Manners
Antha Mulkey

1933

F. C. Brandes
N. E. Boswell

Catherine Martin Duggan

B. F. Wells, Jr.
Howard B. Johnson

1932

Margaret Lloyd

T. W. Duncan
Ruth Rogers

J. Harry Gault

1931

Fae Allen
W. W. Aycock
E. H. Bishop
Mary Cheatam Buccholz
R. G. Carlsen
L. C. Evans
Richard A. Hills

John Janoulis
C. Roy McCormack
H. C. Kitchen
Geo. E. Parker
Norman E. Pettis
John M. Reed, Jr.

H. L. Robinson
C. S. Spinks
Bernard Suttles, Jr.
M. Guy Swanson
M. W. Swint
C. Z. Zellar
J. W. Zuber, Jr.



INTRAMURAL

Qualification for membership in Intramural Key is based on scholastic ability, proved leadership, and cooperative spirit as evidenced by interest in activities. That these qualifications are adhered to is proved by the men who are members of this group, and by the work which it has done in the past, and is continuing to do.

Beginning the school year by sponsoring "Get-Acquainted Week" and continuing throughout the year by rendering innumerable services to students and administration alike, this organization earns the title it bears—Service Group.

E. E. Baker	D. Fae Blackwelder	Tilden Brooks	T. C. Bullard	Paul M. Christian, Jr.	John B. Clark
Talmadge Dobbs, Jr.	O'Connell Dougherty	Harold Hemrick	Leonard Kuyper	Sam Ledbetter	Lonnie Oliver
Ed A. Pierce, Jr.	Carl E. Pruett	Henry T. Smith	Raymond Styles	Earl Styring	Jack B. Turner

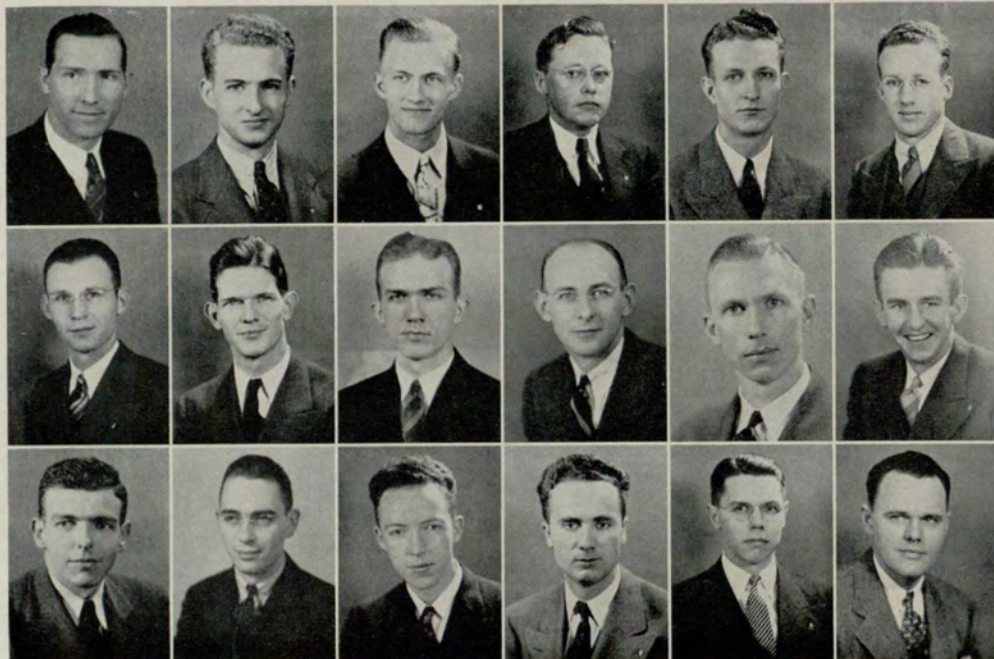

Key

Perhaps the most important new step taken by Intramural Key this year was the orientation program for new men students which it inaugurated and which served to more closely knit the new students into college life.

Early in the year the problem of parking space for cars was recognized to be acute, and Intramural Key stepped in to solve the problem by leasing parking lots and offering their facilities to the students at a nominal price.

In the spring an anniversary program for the college, gathering all the students together for the first time in years, was successfully planned and executed by these men.

Throughout the year, the college, through the facilities provided by Intramural Key, sent flowers to students who were ill or who had had bereavements in their families.

By working in close alliance with students and administration alike, it has been possible, through Intramural Key, for new ideas and new ideals of service to be incorporated into the Evening College.



JAMES M. MCGUIRE
President



T. M. McCLELLAN
DR. GEO. M. SPARKS
Faculty Members



LEFT TO RIGHT STANDING: Palmer, Caudle, Thopen, Baker, Ramsden, Mayo, McIntyre, Kloeckler, Hiatt, Christian.
SEATED: Hynes, Brooks, Hord, Mayo.

The CRIMSON KEY

Crimson Key, the women's service group, is organized along the lines and for the same purpose as Intramural Key. Its work and benefits have been legion, and its contribution to the welfare and growth of the Evening College is unquestioned.

As one feature of its part in the "Get-Acquainted" program in the fall was an open house which introduced students and visitors alike to the features and advantages of the new building.

Crimson Key sponsored orientation forums for the new women students throughout the year, acquainting them with the organizations and activities of the college that they might better choose the fields in which they were interested.

The welfare activities of Crimson Key this year were more elaborate than ever before. Of particular importance and significance was the Christmas party for twelve underprivileged children. These children were entertained with a Christmas tree loaded with toys, fruit, and

clothing. This organization also sponsors the Red Cross and Community Chest drives in the school, as well as doing other charity work throughout the year.

The book exchange for students was sponsored this year by Crimson Key, and was a highly successful venture, saving money and effort for many students. A further contribution to the college was the society's donation of funds for the benefit of the library.

Each spring Crimson Key honors the senior women students with a breakfast as its part in the commencement program. This function was held at the Colonial Terrace Hotel May 28, and was an enjoyable and well attended event of graduation.

The Crimson Key award is made each year to the most outstanding student, man or woman, and the announcement of this award is always eagerly awaited by all students.

To close the activities for the year, this organization had a formal banquet at the Cox Carlton Hotel this spring for the purpose of more closely unifying the spirit of 'mutual helpfulness existing between the faculty and students. The plans as they now stand are to make this an annual event.

Culminating its efforts to get all the women students interested in some phase of extra-curricular activity in the Evening College was Crimson Key's sponsorship of a new girls' club, Formartia, which is now functioning actively and whose membership is open to all girls who are interested in its activities.

Each year Crimson Key adds more to its program of service to the college, the students, and administration. Serving as go-between and unofficial hostess for numerous events, its activities are well known and appreciated by all who are familiar with the Evening College.



PEGGY BROOKS
President

THETA XI

THE OWL'S CLUB



TILDEN L. BROOKS
PAUL M. CHRISTIAN, JR.



CLIFTON DARBY
SAM LEDBETTER



JAMES H. McGUIRE
CARL PRUETT



HENRY T. SMITH
JACK B. TURNER

ZETA



H. EARL STYRING
President

Since its founding November 20, 1924, Theta Xi Zeta, better known as the Owls Club, has contributed much to the Evening College by promoting scholarship and fellowship among its members.

A local honorary fraternity, Theta Xi Zeta members must have completed at least two years of degree work at the Evening College, and must have attained the scholastic average required by the fraternity.

Members must also have shown a marked ability for leadership through active work in organizations, and through previous service to the college and its activities.

OFFICERS

- H. EARL STYRING.....President
 JAMES H. McGUIRE.....Vice-President
 TILDEN L. BROOKS.....Secretary
 HENRY T. SMITH.....Treasurer

ALPHA KAPPA PSI FRATERNITY



STANDING—Nalley, Hill, Thomas, McGuire, Lowe, T. Pierce, Dobbs, Lee, Oliver, Lennard, Montgomery, E. Pierce
SEATED—Edwards, Jordan, Parker, Redwine, Riden, Ledbetter, O'Callaghan, Zimmerman, Smith, Jordan

Pi Chapter of Alpha Kappa Psi has had a most successful year of professional and social activities. In carrying out its professional program Pi Chapter has had many prominent speakers at its regular meetings; and planned and executed numerous tours of industrial centers of the city.

Notable in the year's achievements was the organization of the Alpha Kappa Psi Building Corporation, with Robert C. Lowe, Jr. as president, to build a country club house for the fraternity.

The social affairs of the fraternity were varied and entertaining. Johnny Parker's country home was the site of several informal gatherings, while the more formal activities were fittingly ended with the annual dinner-dance at East Lake Country Club April 20.



BILL O'CALLAGHAN
President

PI CHAPTER

Three initiations inducted many new members into the fraternity; and with the election of officers in the spring, Bill O'Callaghan was re-elected to carry on the work he had started for the continued growth of the chapter.



BACK ROW—Cash, Norman, Kent, Styring, Cotton, Landis, Zimmerman, Brown, Cowart, Saye
FRONT ROW—Fricks, Harris, White, Tippens, Turner

OTHER MEMBERS AND PLEDGES—Allen, Banks, Brooks, Childs, Cooper, Dickson, Driskell, Fricks, Irby, Rimer, Trippe, Jordan, McKinley, Wehunt, Franz, Wehner, Huey, Thomason, Franklin



DELTA KAPPA FRATERNITY

OFFICERS



SEATED—Childs, McGuire, Ledbetter

STANDING—Worthen, Nalley, Darby

With the opening of school, Delta Kappa resumed its work of service to the Evening College by cooperating with the 'Get-Acquainted' program in helping new students become familiar with the college. This fraternity ushered at the Glee Club concert in the spring, and at the graduation exercises.

In carrying out its purpose of promoting a better feeling of fellowship and brotherhood among its members, Delta Kappa met and entertained many new men students in its social program, while the annual fall tea-dance at the Atlanta Woman's Club was a gesture of friendliness to all students in the college.

The annual Christmas party at the Atlantan Hotel enlivened the holiday season for this group. A week-end party at Vogel State Park and numerous informal affairs were features of the winter quarter.



The spring dinner-dance at the Ansley Rathskeller was another of this fraternity's enjoyable entertainments. Plans are already under way for another house party at Cherokee Lodge since the trip last year over the week-end of the fourth of July was so successful.

Clifton Darby was elected Governor in March to succeed Jimmy McGuire, and will undoubtedly do much to carry on the work this group does for the college and for its members.

FRONT ROW—Worthen, Ledbetter, McGuire, Childs

SECOND ROW—Nally, Styles, Kilpatrick, Gibson, Winfree, Dickens

THIRD ROW—Allison, French, McKinley, Wehunt, Darby, Turner

FOURTH ROW—Herbig, Clark, Brooks, Moor, Shuttleworth

OTHER MEMBERS AND PLEDGES—Sanders, Biene, Borden, Cash, Cloud, Scarbrough





LEONARD KUYPER
Headmaster

The INTERNATIONAL

KAPPA CHAPTER

Kappa Chapter has had a year filled with professional activities and festivities. The summer months of 1938 were occupied with softball, house parties, and informal social events at the lodge. The fall quarter of school was opened with a barbecue, and with the annual Hallowe'en barn dance.

Founder's Day, November 7, marked the first initiation of the year. Two other initiations during the school months inducted many new men into membership of Delta Sigma Pi. The winter quarter was enlivened by a Christmas party and a New Year's Eve dance, both events took place at the lodge. These were followed by a Bowery Dance and a Carnival; while the spring activities included a Mardi Gras Ball, Bingo Supper, and the Annual Sport Dance.



Deltasig Lodge proved a popular headquarters for members and friends of Delta Sigma Pi for many outdoor events during the year, such as steak frys, weiner roasts, and 'possum hunts.

FRATERNITY OF DELTA SIGMA PI

Smokers, dinner meetings, and tours were only part of the extensive professional work done by this fraternity. The work of the year was climaxed with the meeting of the Southern Provincial Convention of the fraternity held the week-end of April 29. On this occasion Kappa Chapter was host to delegates from all the southern chapters and alumni clubs.

FIRST ROW—Beckham, Carter, Blackwelder, Bolen, Bost, Brewer, Buchanan, Bullard, Chapman

SECOND ROW—Christian, Clark, Clark, Darby, Davis, Dobbins, Dobbins, Elrod, Gregory

THIRD ROW—Griffith, Griffith, Hays, Jones, King, Walker, Rives, Sanders, Steed

FOURTH ROW—Rhyne, Welch, Williams, Windham, Winfree, Withorn, Zachery

OTHER MEMBERS AND PLEDGES—Blackstock, Brandes, Bridges, Dozier, Hemrick, Pruett, Stone, Underwood, Wiley, Byrd, Brigman, Boyd, Bowling, Crawford, Ferrell, Frederick, Freeman, Flowers, Garoni, Leslie, McGill, McNabb, Murphy, Strickland, Upchurch

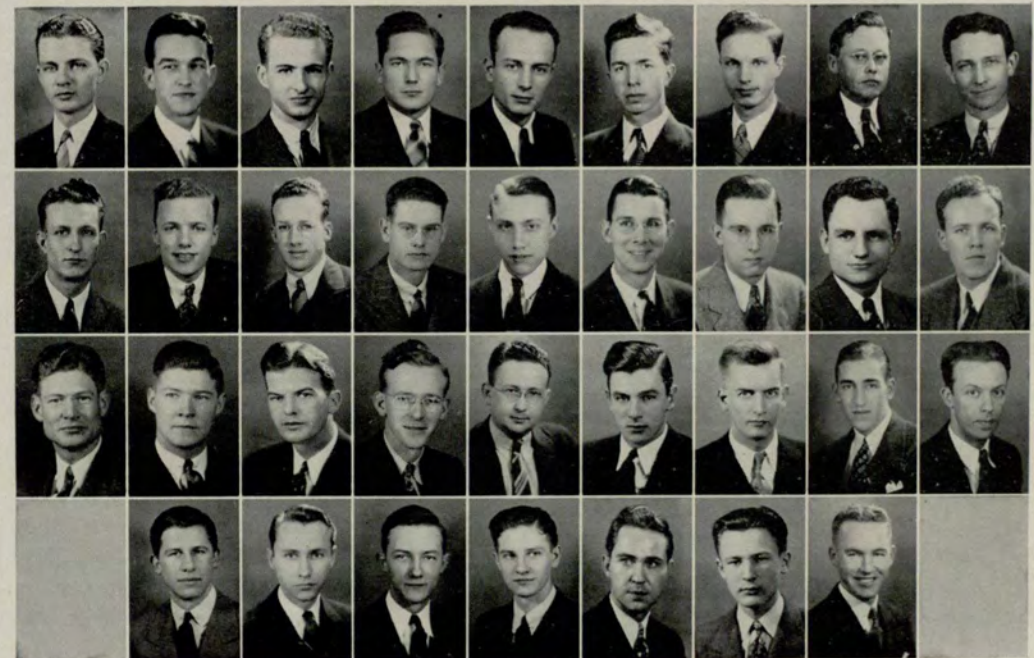



JACK B. TURNER
President

VENETIAN SOCIETY

Since its founding in 1926 the Venetian Society has been closely associated with the growth and development of the Evening College. In following its purpose of helping to create a better social, educational, and civic relationship among its members and students, the Venetian Society has helped in forming other organizations in the college, and in maintaining the friendly spirit which exists between all the organizations.

Drawing its membership from all men in school, regardless of their other fraternal affiliations, the Venetian Society fosters in every way possible this feeling of fellowship among its members and the students.

Following this tradition the society was host at their annual 'Get-Acquainted' dance in the Little Theater as a climax of the activities and festivities of the first week of school.

Three script dances at Druid Hills Golf Club during the year proved the slogan

that "Venetians have been giving good dances for twelve years."

The group entertained members and friends at two skating parties, and at other informal affairs during the year. The annual Buttermilk



MARTHA WHIGHAM

MARTHA GURLEY

SPONSORS

Ball at Peachtree Gardens, April 27, was the most anticipated and most enjoyed of the year's activities.

Each June the Venetian Society entertains at a house party at Cherokee Lodge for its members and their dates.

At graduation every year the Venetian Cup is presented to the Senior who has been most outstanding in scholarship, cooperation, leadership, and activity.

BACK ROW—Griffith, Clark, Turner, Sanders, Carter

FRONT ROW—Jordan, Cash, Hill, Brown, Saye, Redwine, Pierce

OTHER MEMBERS AND PLEDGES—Bolen, Brewer, Bridges, Brooks, Butzon, Childs, Dobbins, Franz, Freeman, Gregory, Darby, Jordan, Montgomery, O'Callaghan, Pierce, Riden, White, Williams, Therrell, Thomason, Oliver, Cotton, Kent, Chapman, Dougherty, Duncan, Parker, Styring, Zimmerman





Palmer, Williams, Caudle, Marchman

The activities of the Hilarian Club have been varied for the year 1938-39. The two script dances sponsored by the club were quite successful, while the annual cotton ball was one of the most enjoyable of the spring dances.

Living up to its primary purpose of a social organization, which draws its membership from all the girls in the college regardless of their other fraternal affiliations, this club gave many affairs throughout the fall and winter which gathered the members and their friends for evenings of fun and frivolity.

One of the outstanding events was an open house given by the club sponsor, Mrs. E. A. Abernethy, during the Christmas holidays. New members were initiated into the Hilarian Club following two rush seasons which were filled with numerous social activities. Suppers, teas, receptions, and the like, gave the girls an opportunity to become better acquainted.

As one of its annual activities the club awards a cup each year to the woman student, who, at the completion of her senior year, has a scholastic

The HILARIAN CLUB

average of at least 80, and has made an outstanding record in leadership and activity. She must have spent at least two years in the Evening College.

Rosemary Williams led the Hilarian Club through a successful fall term, after which she resigned in favor of marriage and left the destinies of the club in the capable hands of Ordry Palmer.

With each year clearly showing the growth of the size and scope of this club, it looks forward to a bright future.

TOP ROW—Bridges, Pierce, Styring, Caudle, Mayo, Wing, Hammond, Shropshire, Brooks, Boone, Marchman, Cowen, Palmer, Mayo

SEATED—George, Allen, Isackson, Davidson, Duncan, Grant, Maxwell, Mitchell, Williams, Mrs. Abernethy, Harrison, Wise, Jones, Tabor, Williams, Hammond, Hynes

OTHER MEMBERS—Forbes, Ramage, Ramsden, Baird, Hunt, Jackson, Judge, Kestler, Hoage, Murray, O'Neal, Therrell, West



The NOCTURNE 1939

KAPPA THETA SORORITY



Hynes, Wing, Ramsden, Osborn, Byrd, Voight, Chabot, Osborn

OTHER MEMBERS—Alling, Brooks, Dodge, Hammond, Hord, Jackson, Kraig, McBryde, Marchman, Norris, McIntyre, Shropshire. PLEDGES—Beavers, Harper, Kessler, Smith, Allen, Ganskow

Since its founding two years ago Kappa Theta, social sorority of the Evening College, has grown by leaps and bounds. Formed to stimulate social activities and to enjoy to the fullest the spirit of sisterhood and fellowship among its members, Kappa Theta has held to these ideals in its relationship among its own members and the school.

Directly after the opening of school in the fall, this sorority entertained at a tea for the new women students. This is but one of the activities sponsored by

Kappa Theta to promote a closer friendship between its members and new students. Just before school opens each year, the girls always entertain a group of prospective students of the Evening College at an informal outing which not only serves to make them better acquainted with the new girls, but also stimulates their interest in the college.

Kappa Theta's social affairs, both formal and informal, for the year 1938-39 have been varied and entertaining. Of primary importance among these was the Founder's Day dinner which celebrated the second year of the sorority's activities, and which assembled the majority of the charter members. May 4, Kappa Theta entertained at a Maytime Ball at Peachtree Gardens as its contribution to the spring festivities.

Elizabeth Ramsden guided the destinies of this organization as president until April, at which time Nelle Osborn was elected to serve for the coming year. Under the leadership of Elizabeth, Kappa Theta has gained a large group of new members as a result of its rushing program for the year.

Among its plans for the summer, Kappa Theta has featured a house party to be held in July at one of the mountain resorts.

Showing a spirit of cooperation with the programs of the administration, student council, and Inter-fraternity Council, Kappa Theta is increasing its membership and its ideals of service to the college.

OFFICERS



Ramsden, Osborn, Hynes, McIntyre

N O C T U R N E

PHI CHI THETA SORORITY

UPSILON CHAPTER

Upsilon Chapter of Phi Chi Theta, national commerce sorority, had a year of outstanding accomplishment under the direction of Natalja Mayo as president. Climaxing the work and plans of many months the building fund of the sorority reached such proportions that a site has been selected and plans are being drawn for the country lodge which has long been the goal of this sorority. Many script and benefit events were sponsored by Phi Chi Theta to swell the building fund, among which were a bridge party at Rich's Tea Room, and a most successful barbecue at Lakemoor.

Rush events for two quarters, which resulted in the pledging of eight new members, were varied and enjoyable.

OFFICERS



Left to Right—Kloeckler, Palmer, Marchman, Mayo, Shropshire

Phi Chi Theta's social affairs ranged from straw rides to formal dinners during the school year. The calendar of events was closed with the annual spring dance at Druid Hills Golf Club May 25.

The regular monthly luncheon meetings were featured by the many prominent guest speakers who discussed subjects of general interest. In addition to these



STANDING—Kloeckler, Wing, Palmer, Hammond, Ramsden, Marchman, Hammond, Cossett

SEATED—Shropshire, Baird, Judge, George, Isakson, Osborn, Hynes, Veal, Mayo

OTHER MEMBERS AND PLEDGES—Christian, Garner, Murray, Therrell

activities there was a breakfast honoring the mothers of the active members and also a Founder's Day breakfast, honoring the installation of Upsilon Chapter April 9, 1929.

The Phi Chi Theta National Key Award, presented each spring, is given to the Junior girl who is most outstanding as judged on the basis of scholarship, leadership, and activity. While there are numerous awards given each year at graduation, this is the only one which is limited to a Junior woman student.

This women's professional sorority has added much during the year to the prestige of their group and to the school by its record of outstanding activity.

DELTA LAMBDA SIGMA SORORITY



STANDING—Tabor, Dozier, Potts
SEATED—Pierce, Tucker

OFFICERS

Delta Lambda Sigma sorority has spent a year well filled with activity and accomplishment. As a feature of the opening week of school, the girls entertained all the women students in college

at a tea. At graduation, Delta Lambda Sigma presented a trophy to the most outstanding woman student from the standpoint of scholarship, leadership, and activity.

The social service program of the sorority was extensive, and the close of the school year finds this group working actively with the Atlanta Community Chest as part of its welfare program.

The Advisory Board, alumni group of Delta Lambda Sigma, has grown in size and activity with the active chapter. In March the board honored the pledges and members with a preview party followed by a breakfast.

Numerous social affairs were given by the sorority during the year and included a progressive dinner on New Year's Eve; a birthday party January 5; a Mother's Day Tea; and steak fries, teas, and the like in connection with rushing.

Delta Lambda Sigma held two initiations during the year. The first, on December 4, was at the Atlanta Athletic Club, and the second preceded the annual dinner dance at the Druid Hills Golf Club, April 13.

The activities of the summer are all of an informal nature, the most important of which is the annual house party in June.

LEFT TO RIGHT—Davis, Hiatt, Hoffman, Hunt, Tabor, Cowen, Bridges, Mitchell, Duncan, Brooks



LEFT TO RIGHT—Davidson, Walker, Davis, Ramage, Rustin, Forbes, Cowles
OTHER MEMBERS—Maxwell, Palmer, Williams, Murray, Reid, Smith, Gibson



JOHN B. HOFFMAN
Director

GLEE CLUB

The Glee Club, with Edmund Phillips as president, and under the direction of John Hoffman, has finished a year of unrivaled accomplishment. In living up to its avowed purpose of furnishing entertainment for school functions and of acting as an ambassador of good will by offering its services to other schools and civic organizations, the Glee Club has been kept busy.

As its part of the programs at the Homecoming Banquet and the Silver Jubilee Celebration the Glee Club sang so well, and was so thoroughly enjoyed by the hundreds in attendance that their performance threatened to stop the whole show. Numerous radio broadcasts, luncheon programs for various civic organizations and like performances were also included in the year's activities.

The climax of the work done by the Glee Club was the presentation in May of the Gilbert and Sullivan operetta, "Yeomen of the Guard." This year was the first time that such an undertaking has been attempted by the club, and no effort

or expense was spared to make it memorable. The students, and as many friends of the Evening College who could get into the crowded auditorium for the two performances, sincerely hope that it will become an annual event.

The faculty, students, and all Atlanta may well be proud of the Evening College Glee Club, and of Mr. Hoffman for the splendid work they are doing.



TOP ROW: Couch, Gilbert, Connelly, Crane, Rhodes, Fricks, Smith, Turner, Connelly, Dunstan, Amato.
CENTER ROW: King, Duncan, O'Callaghan, Hicks, Heath, Tomlinson, Heath, Sandiford, Connelly, Hill, Austin.
FRONT ROW: Turner, McGuire, Wehner, Carter, Thomas, Director John Hoffman, Phillips, Davis, Bell, Singleton, Guerin.



THOBEN ELROD
President

SPEAKERS' CLUB

Under the leadership of Thoben Elrod, the Speakers' Club was very active this year. Their first meeting gathered about twenty-five students who were interested in public speaking. This group has grown during the year and has shown an increasing interest and enthusiasm.

Dinner meetings were held throughout the year, and were followed by open forums on such questions as the current political elections in November; should Georgia have a sales tax; should the United States have an alliance with Great Britain; should college athletes be paid; should the United States establish a Naval Base on the island of Guam; and many other questions of current and controversial interest.

The annual Speakers' Club Homecoming Banquet, January 19, gathered the largest number

MEMBERS

Reinaldo Abreu
I. J. Bailey
George Beckham
Ernest Bolen
William Bost
Homer Brewer
Fred Brannan
Walter Buchanan
Luther Burroughs
John Cash
Edwin Clark
John Clark
Thomas Clark
Robert Dalton
Clifton Darby
Grady Drennon
John Ellis
Thoben Elrod



of active and former members of the club in its history. Mr. L. R. Siebert, Secretary of the Board of Regents was guest speaker for the occasion.

The "Mock Trial," held in the Little Theater, April 26, closed the activities of the club for the year.

As its summer outing the Speakers' Club has a stag house party at one of the mountain resorts each year.

The cup given to the member of the Speakers' Club who has been most outstanding in service and ability is a coveted award, as are places on the debate team, since the Speakers' Club encourages participation in inter-collegiate debating.

MEMBERS

Robert Ferrell
James Freeman
Aldo Garoni
Clyde Jackson
Albert Jones
Sam Ledbetter
Julius Oelsner
Ford Rives
Joseph Rhyne
Henry T. Smith
Roscoe Walker
James Welch
Edward Withorn
Dean Williams
Macon Worthen
Winslow Porter—Faculty Advisor
Albert Clark—Club Advisor



MAE VEAL
President

THE PLAYCRAFTERS

The Playcrafters, Evening College dramatic club, has worked hard, played hard, and done very much to add to the pleasure of the students and its friends in the busy year just passed. At the start of the year's work in the fall, the

Playcrafters gave a dance in the Little Theater at which time Claire Gibson, Sue Johnson, Mae Veal, Charles Ratterree, and Phillip McGuire were tapped as masked members in recognition of their work and cooperation in the club.

Under the leadership of Mae Veal as president, the club inaugurated a new policy of

Sunday evening meetings which combined dramatic events with social activities. The club met in various members' homes and gave a number of short plays. They continued to work under the direction of Mrs. Gregory and received many ideas and inspirations from her advice and instruction.

Among the outstanding performances sponsored by the Playcrafters were "First Lady," which was particularly enjoyed by a large audience; "It Happened One Day"; and the play following graduation, "Go West, Young Man, Go West."



LEFT TO RIGHT: Alling, Heath, Johnson, Sandiford, Manners, Savini, Gibson, Lavroff, Guerin, Sowell, McGuire.

OTHER MEMBERS: Whisnant, Steed, Harris, Jones, Voight, Boorstein, Welch, Winfree, Heath, Veal, Veal, Ratterree, Carter, Sanders, Moore.

SPONSORS: Mrs. Gregory, Professors Manners and Lavroff.



SEATED: Osborn, Worthen
STANDING: Hoage, Potts

SPUR CLUB

With Nelle Osborn astride the leading mare the Spur Club galloped to a photo-finish with the other Evening College organizations for their most successful year.

Founded to create an interest and enjoyment in the sport of horseback riding, the Spur Club has more than doubled its membership in its three years of existence.

FIRST ROW: Spinks, Lavroff, Voight, Turner

SECOND ROW: Wehunt, Hoage, Osborn, Jones, Carter, Potts, Jones, Killingsworth, Duncan.

OTHER MEMBERS: Beckham, Scarbrough, Gibson, Bussey, Quillian.

FACULTY ADVISORS: Prof. V. V. Lavroff, Prof. Geo. Manners

INSTRUCTOR: Capt. Geo. C. Elms.



The club enjoyed many rides and informal outings during the year. Every month was the occasion for a moonlight canter through the various bridle paths of the city and outlying sections. But a full moon was not essential for their pleasure, for Saturday afternoons and Sundays would find members of this club combining pleasure with the desire for healthful exercise. Many of their rides were followed by steak frys or other equally popular events.

At Hallowe'en the Spur Club sponsored the annual carnival in which all the Evening College organizations participated to their mutual financial benefit and enjoyment.

Professors V. V. Lavroff and George Manners, faculty sponsors of the group, added much to the activities of the Spur Club through their advice and instruction.

Although this is one of the youngest clubs formed at the Evening College it is now firmly established, and its future is assured because of the interest of the students of the college in sports and outside activities.





WILLIAM P. LAYTON
Coach

The athletic program, under the direction of W. P. (Bill) Layton, has expanded greatly in the year 1938-39. In addition to a splendid basketball team, the Evening College now boasts of a boys and girls tennis team. Intramural games in basketball, tennis, and bowling provided much pleasure and benefit to participants and spectators alike.

The largest number of students in the history of the Evening College tried out for places on the various teams this year, and added interest was attained by the many trophies offered by the college.

Coach Layton also sponsored the interfraternity matches in basketball, bowling, and softball. These hold an unrivaled interest for many organization and non-

STANDING: Abreu, Feldman, Strom, Coach Layton
SITTING: Daley, Wyatt, Regan, Lewis
OTHER SQUAD MEMBERS: Strickland and Cook



S P O R T S



WYATT and GRIFFITH

organization students alike, and were enjoyed for the friendly spirit of rivalry they instigated regardless of which fraternity was victor.

The added facilities of a gymnasium in the new building has contributed much to the enthusiasm displayed by the students, and one of the outstanding accomplishments of the year was the formation of girls' teams in the various sports.

With the added equipment that each succeeding quarter brings to the new gymnasium, and the increasing ability of the participants, the sports at the Evening College are becoming more diversified and vastly more entertaining.

Hill,
Wyatt,
Duncan,
Smith,
Suttle,
Cotton,
Griffith

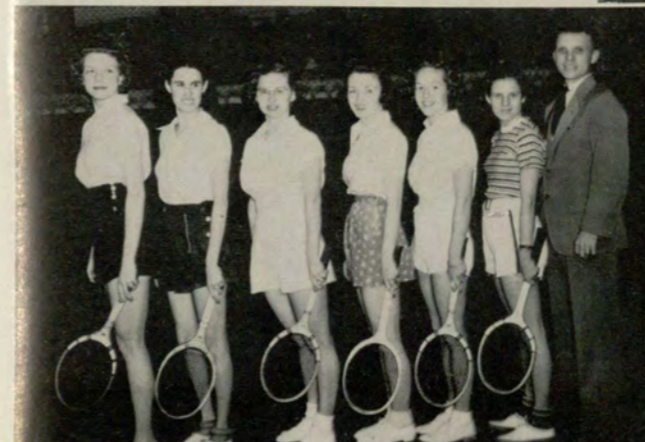
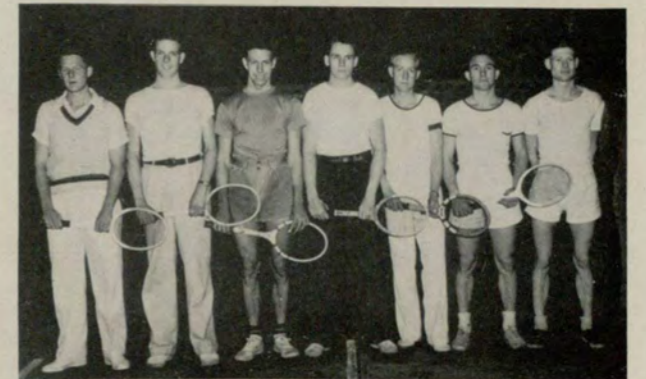

Camp,
Huey,
Alderman,
Wilkie,
O'Bryan,
Ashurst,
Coach Layton

*I*N closing the Nocturne with the feature section which presents a panorama of our college year, we can only hope that this book will recall as many pleasant memories to you as it will to us. If, in the years to come, you derive any pleasure in turning its pages and re-living these days and nights at the Evening College, we will feel that our efforts have been well repaid.

THE EDITOR.



Features



IN the following pages will be found snapshots of events occurring during the past year which held much interest and significance for each of the students, faculty, and administration. First is shown an informal pose including Dr. Snelling, Dr. Britton, Dr. Sparks, and Chancellor Sanford. Early in the year the new Evening College building was adopted as a meeting place for the Board of Regents, and soon the gleaming mahogany table in the Music Room became the work table for Chancellor Sanford and the other members of the board. It was a privilege for the Evening College to have these men as its guests for luncheons, dinners, and their regular meetings.

Next is a picture of Edith Hughey, hard at work with some of the N. Y. A. students. Edith is a familiar figure to the majority of the students, and through her efforts and cooperation the N. Y. A. funds have helped many students obtain their tuition. These workers in the offices and laboratories have been most helpful to faculty and students alike.

And then is shown one of the most delightful features of our college—the spirit of friendship and comradeship which exists between teacher and student. The





professors and administrators are first friends, and second mediators. Many lasting and treasured relationships have been established through this informal spirit.

On the division page there is a medley of snapshots which are typical of the diversion found by Evening College students. The Homecoming Banquet will long be outstanding in the memories of all who attended it. The opportunity to see old friends, to relax with the faculty in a gala mood, and to know the college and its traditions better was an anticipated pleasure which was realized to the fullest.

* The allschool carnival, fraternity games, bowling matches, informal outings, and classroom associations hold specific memories for each of us.

One of the more recent innovations in the Evening College is a directed physical education program. That this has been quite successful needs only a reference to the pictures at the bottom of the preceding page. With Coach Layton in charge there have been classes in calisthenics, sports, Intramural games, and other equally as beneficial and enjoyable activities.

No story of the college year would be complete without some mention of the camera maniacs who made private life a myth for most of the students. At the top of the page one of them got caught at his own game. Tom Pierce could be found anywhere at any time snapping the most impossible poses, and Bill Norman even took pictures of people taking pictures. They were only two of the many who invaded everyone's privacy for everyone's pleasure.

Just below the camera friend is shown an integral part of college life as exemplified by the distribution of the Evening Signal. The College publications have added much enjoyment and aid to the students. This year saw the revival of Flambo, the literary magazine, and a good job was done by the staff with the help of Dr. Routh and the Junior College members who worked with them.

And since work has crept into these lines it would be unfair to those who make the honorary societies to pretend that there is no studying done by anyone at all. Just look at the top of the page for proof! (Whoever saw Jack Driskell, Bill Norman, or Tom Reiley study?)



Winter Quarter brought the Junior Popularity dance, and with it the most popular superlative contest which has been held hereabouts in a long while. While Peggy Brooks and Thoben Elrod are at the top of the page, they are also tops as the 'people's choice.'

Carrying out their tradition the majority of the Evening College organizations are but waiting for June and examinations to start the yearly treks to the mountains, beach, or what have you, but they will go as a group. And as these thoughts are uppermost in everyone's minds snaps of last year's parties are given top place in the Nocturne. Everyone will have a big time and bring back more snapshots and pleasant memories for next year's annual.



CREATIVE CRAFTSMANSHIP



... that quality in printing
which illustrates the spirit,
expresses the meaning, and
multiplies the force of your
sales or advertising story!



CURTISS PRINTING COMPANY

INCORPORATED

62 ELLIS ST., N.E., ATLANTA • WALNUT 2835

Evening College Students

recommend

ORIGINAL WAFFLE SHOP

“MEET THE GANG”

After Dances, Shows, and Even Get a Delicious Steak After Studying

Excellent Food

Reasonable Prices

62 PRYOR STREET
JOHNNY CHOTAS, *Manager*

Phone MAin 1010

EARL G. DOWDA

OPTICAL CO.

132½ Whitehall St., S. W.
ATLANTA, GA.

The Real Pick-up Until After School...

ARISTOCRAT CHOCOLATE

Served at the Refectory

Aristocrat Dairy Products

165 Haynes St., S. W.
Home Deliveries MAin 3453

*Look for the RED truck
then BUY*

GORDON'S

fresh

Potato Chips
Salted Peanuts
Peanut Butter Sandwiches
Cakes and Cookies

THE BEST DRESSED
MEN WEAR



THE SCHWOB CO.
Two Stores 91 Peachtree St., N. E.
Mitchell & Broad St.
ATLANTA, GA.

University System of Georgia

University System Center, in Atlanta

EVENING COLLEGE

and

JUNIOR COLLEGE DAY CLASSES

CO-EDUCATIONAL

Day and evening classes are given to meet the needs of students as follows:

1. Those who wish to take work for University credit toward the degrees of Bachelor of Arts, Bachelor of Science in Commerce, Bachelor of Arts in Education, and Bachelor of Science in Education.
2. Students who wish to receive the degree of Bachelor of Commercial Science, through the Evening College, for work done entirely in the University Center in Atlanta.
3. Students who wish to complete work for a Junior College Diploma of graduation from the University System of Georgia in the fields of Bachelor of Arts, Bachelor of Science, Bachelor of Arts in Education, Bachelor of Science in Commerce, and Bachelor of Science in Education.
4. Students who wish to complete work for a Certificate in Business Administration or for a Certificate in Secretarial Training.
5. Special students taking selected courses and not having in view an extensive program of study.

Earn While You Learn . . . Learn While You Earn

Norton's Studio

official

PHOTOGRAPHERS

to the

Nocturne

We keep a complete file of your school annual negatives and you may order finished photographs from them at any future date.

Phone DE 5858

Masonic Bldg.—Decatur, Ga.

THANKS
to your Organizations
for their Patronage
HAL MAYFIELD
and his
ORCHESTRA

W. C. "Bill" Hargrove, MA 3917
Business Manager WA 4057

CONGRATULATIONS
to the
NOCTURNE
from the
ALUMNAE OF
DELTA SIGMA PI FRATERNITY

*Best wishes to
the Class of '39
and to the
Nocturne*

A FRIEND

STEEL

By

CALVERT

RA 5121

ATLANTA, GA.

An Open Letter to Our Advertisers

Thank you for your advertisement. We are confident that our students—with a monthly purchasing power exceeding \$100,000—will show you that they too appreciate your patronage.

Sincerely yours,

THE NOCTURNE for 1939

**NEW
CAFETERIA**

189-191 PEACHTREE ST.

ATLANTA

An Organization Specializing EXCLUSIVELY in the
Production and Serving of Wholesome Food



Pure
refreshment

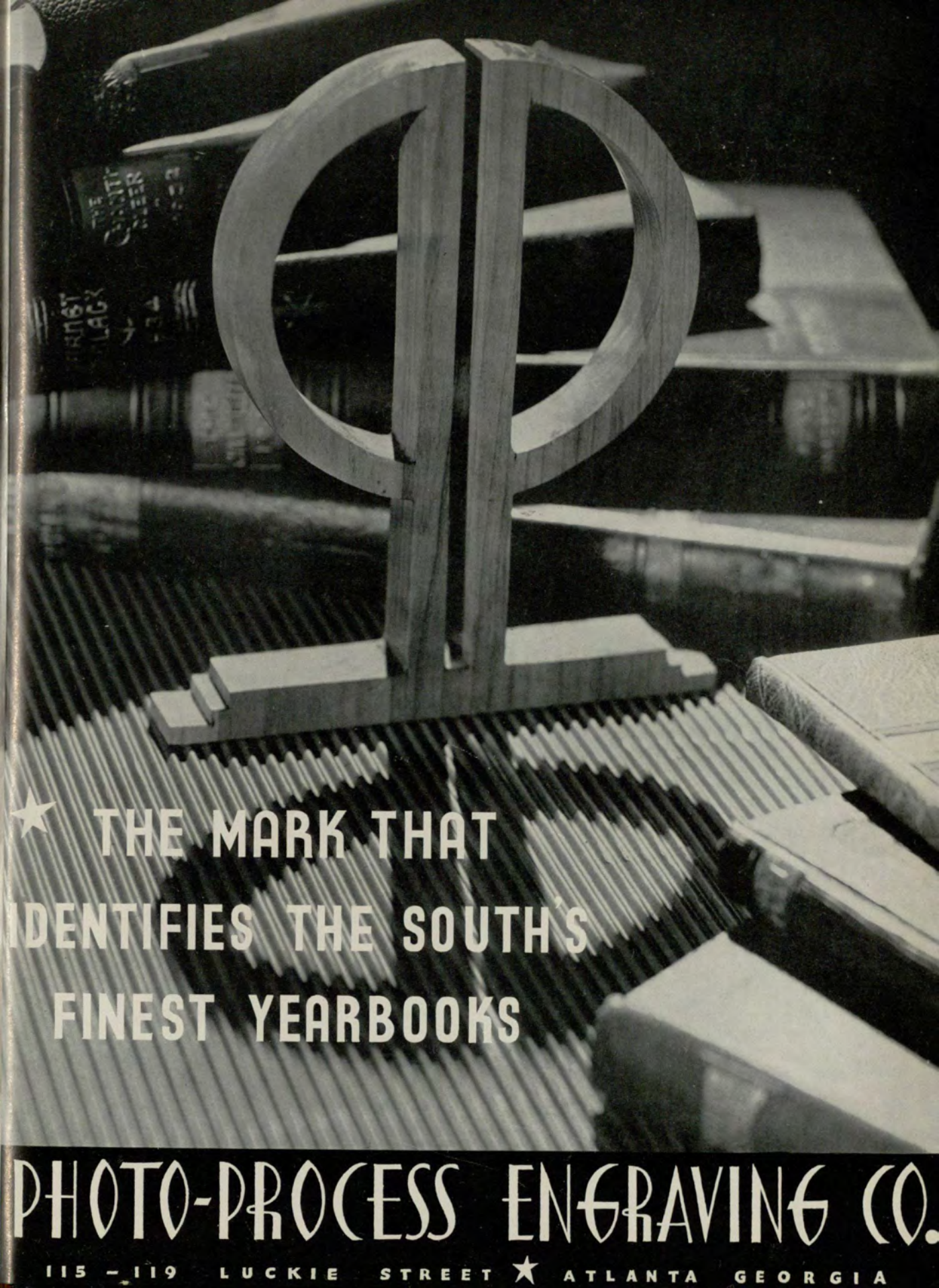

★ THE MARK THAT
IDENTIFIES THE SOUTH'S
FINEST YEARBOOKS

PHOTO-PROCESS ENGRAVING CO.

115 - 119 LUCKIE STREET ★ ATLANTA GEORGIA

AUTOGRAPHS

GEORGIA STATE UNIVERSITY



3 0785 00576 5136

