

1940 RAMPWAY

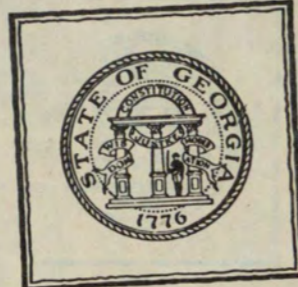

University System
of Georgia
GEORGIA STATE COLLEGE
OF
BUSINESS ADMINISTRATION
LIBRARY

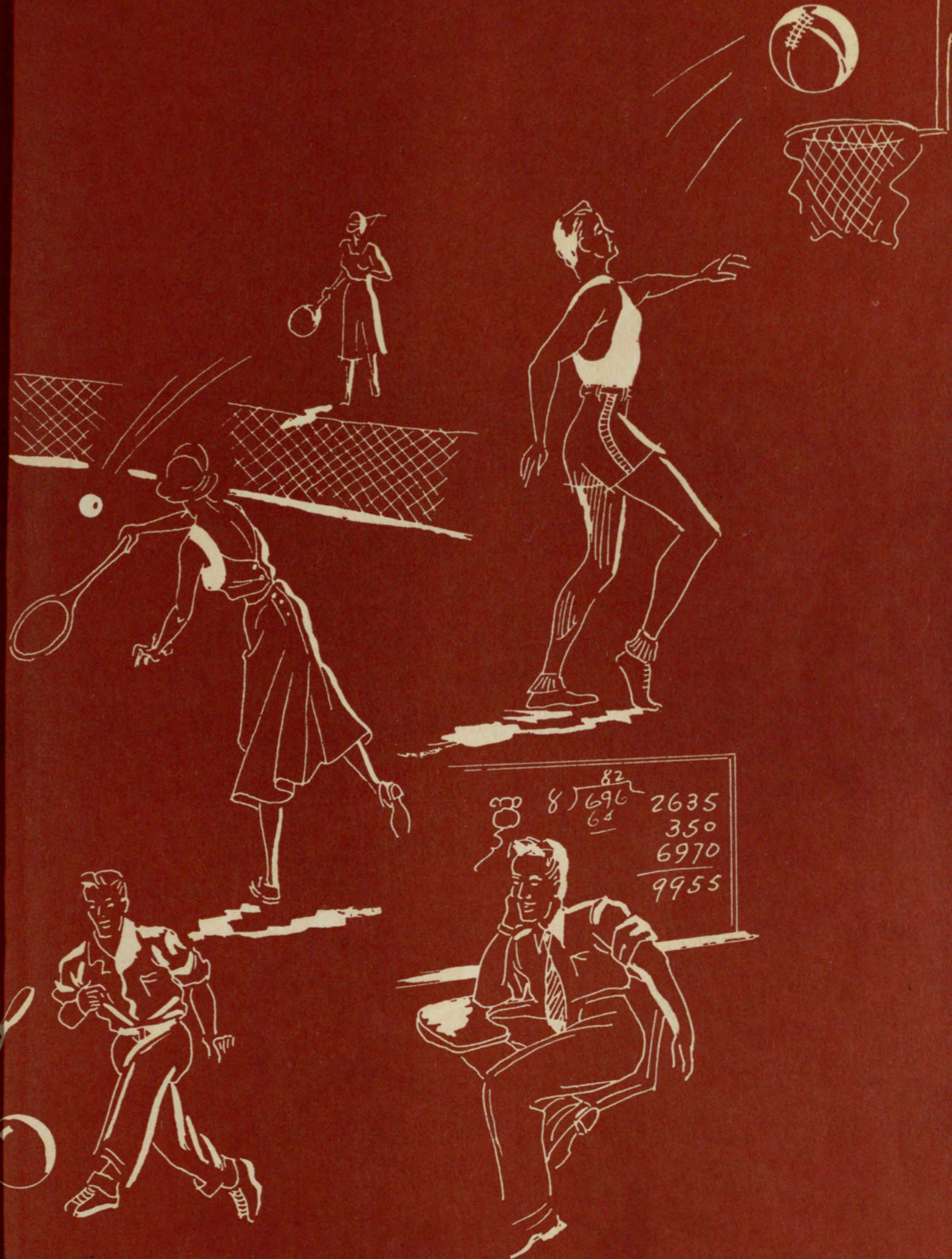

$$\begin{array}{r} 82 \\ 8 \overline{) 696} \\ \underline{64} \\ 2635 \\ \underline{350} \\ 6970 \\ \underline{9955} \end{array}$$

Handwritten signature or text at the bottom of the horse illustration.

● CONTENTS

DEDICATION	4
THEME	6
<i>Yesterday</i>	7
<i>Today</i>	9
ADMINISTRATION	13
CLASSES	19
ACTIVITIES	99
ORGANIZATIONS	111
THE GREEKS	125
HONORS	153
ATHLETICS	161
FEATURES	167
BEAUTIES	177
<i>Tomorrow</i>	193
PROPHECY	194
ADVERTISERS	197

The Students and Yearbook Staff
of the Atlanta Division of the
UNIVERSITY OF GEORGIA

present

THE
1948

Rampway

EDITOR-IN-CHIEF *Peggy Maffet*

ASSOCIATE EDITOR *Myrtle Gross*

ASSOCIATE BUSINESS MANAGERS

Marcus Morris and Marvin Cole

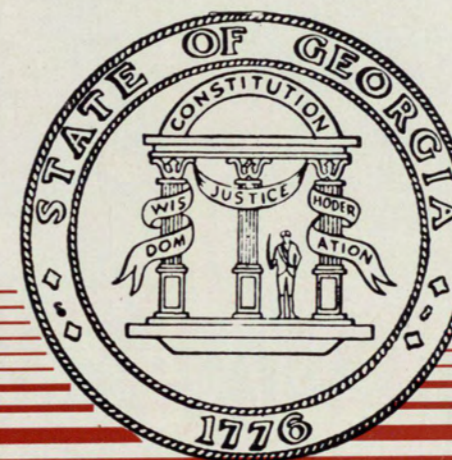

LIBRARY
UNIVERSITY EXTENSION
CENTER - ATLANTA

R 398.73
Rampway
1948

BECAUSE of his unselfish devotion to the University Center and its students and in appreciation of his efforts in making this yearbook a living reality, we gratefully dedicate this, the 1948 RAMPWAY, to Dean Newton H. Herod.

LIBRARY
UNIVERSITY EXTENSION
CENTER - ATLANTA

DEDICATION

65542

~~LD 1961
G 85 R 3
1948~~

LD 1965
. R 35
1948



DR. NEWTON H. HEROD
B.A., M.A., Ph.D.
Dean of the Atlanta Division
University of Georgia

WE HAVE TRIED within these pages to tell the story of our school. There are moments and memories here for each of us. Hours spent in a sincere search for knowledge, the fellowship of friends, dances, basketball games, Homecoming—these are the things which have endeared the University Center to us. When we leave, we shall leave some part of our lives here, as others have done before us. The heart of our school is great and generous—there is a place within for each of us. We can share in the pride of her yesterdays, today and what will surely be a glorious tomorrow. This is our theme for the 1948 RAMPWAY. It is our sincere hope that each of us may find some reflection here of our never-to-be-forgotten College Days.

THE RAMPWAY STAFF

AFTER an auspicious beginning in 1913 as the Georgia Tech Evening School, the Atlanta Division of the University of Georgia has progressed through several "growing pain" stages and has had its name changed twice. The school became known as the University System of Georgia Center in 1932 and the present name was adopted in 1947.

The school was originally founded as the Georgia Tech Evening School of Commerce, under the directorship of the late W. S. Kell, a member of the Georgia Tech faculty. Approximately 700 students attended the Evening School during its first year of operation. When Mr. Kell resigned as director of the Evening College, he was followed by Mr. Watters, also a member of the Georgia Tech faculty, who in turn was succeeded by Mr. Fred B. Wenn. In 1928, Dr. George M. Sparks was appointed director of the school, a position which he has held since that time.

Regular students who successfully completed the course of study were given the degree of Bachelor of Commercial Science. Irregular and special students were given a certificate of proficiency. The main courses offered by the University System had reached a total of 109. The following year courses leading to the A.B. and B.S. degrees were added to the curriculum.

Women were first admitted to the Evening School of Commerce in 1920. The Day Division was added in 1935, three years after the name of the institution had been changed to the University System of Georgia Center.

The popularity of an Evening College and a Junior College in the city of Atlanta has necessitated the movement of the University eight times. The first home of the Evening College was located in three rooms on Walton street; then in 1917, the school moved to the Peachtree Arcade. In 1921 the Evening College occupied a building at the corner of Pryor street and Auburn avenue, and from there moved to Forsyth street in 1926. The steadily increasing enrollment necessitated even larger facilities, a separate school building on Walton street, in 1931. Outgrowing this location, the school moved in 1938 to the 162 Luckie Street Building. The present building, formerly known as the Bowling Jones Building and used in part as a garage, was acquired by the University System in 1946.

Before the University System could move into its present six story concrete dwelling, the building had to be completely remodeled. Rubber covering for the double automobile ramps, an elevator, an air-conditioning unit and other units necessary for the comfort of the large student body, made possible in part by the entrance of veterans under the G-I Bill of Rights, were installed.

In 1947, a modern auditorium-gymnasium, the largest such structure in the city, was erected behind the school. This building is used as the home court of both girls' and boys' basketball teams. The auditorium is also the scene of many dances, and plays by the dramatic club are presented on its spacious stage.



Yesterday

BOARD OF REGENTS

UNIVERSITY SYSTEM OF GEORGIA

JOHN J. McDONOUGH, Rome
State-at-Large

ALBERT S. HARDY, Gainesville
State-at-Large

FRANK M. SPRATLIN, Atlanta
State-at-Large

EARL B. BRASWELL, Athens
State-at-Large

POPE F. BROCK, Atlanta
State-at-Large

JAMES PETERSON, Soperton
First Congressional District

H. L. WINGATE, Macon
Second Congressional District

CASON J. CALLAWAY, Hamilton
Third Congressional District

C. JAY SMITH, Newnan
Fourth Congressional District

RUTHERFORD L. ELLIS, Atlanta
Fifth Congressional District

MILLER R. BELL, Milledgeville
Sixth Congressional District

ROY N. EMMET, Cedartown
Seventh Congressional District

MILLARD REESE, Brunswick
Eighth Congressional District

SANDY BEAVER, Gainesville
Ninth Congressional District

WILLIAM S. NORRIS, Augusta
Tenth Congressional District

OFFICERS OF THE REGENTS

POPE F. BROCK, *Chairman*

SANDY BEAVER, *Vice-Chairman*

RAYMOND R. PATY, *Chancellor*

HARRY L. BROWN, *Vice-Chancellor*

A. HOLLIS EDENS, *Vice-Chancellor*

L. R. SIEBERT, *Executive Secretary*

W. WILSON NOYES, *Treasurer*

HARRY T. HEALY, *Director of Budgets*

THE Atlanta Division of the University of Georgia presently is in the position of an offspring that has outgrown its parent. The combined enrollment figures for the Evening and Junior Divisions, the child, far exceed the total enrollment of the parent, Georgia Tech. The Atlanta Division had 6,800 students enrolled in 1946 while Georgia Tech had 5,800. The Atlanta Division of the University of Georgia now stands as the second largest school in the state of Georgia, the University of Georgia in Athens ranking first.

This University, from a humble beginning in the basement of Georgia Tech in 1913, has become one of the greatest "opportunity" schools in the United States. Although the school can boast of no campus, no fraternity or sorority houses, no monuments to great founders, no green lawns with winding paths, and no dormitories, students of the Atlanta Division of the University of Georgia, nevertheless, can look with pride upon its air-cooled building, its library stocked with over 30,000 books, a dining hall, a college grill, bowling alleys, and a new \$250,000 gymnasium-auditorium.

The Day and Evening Divisions, modern in all respects, contain laboratories for chemistry, physics, biology, zoology, microbiology and biochemistry. The University also features an outstanding physical education department, student activity rooms, student lounges, and a music room. The school has a faculty staff of 125 teachers, an administrative staff including the director and three deans, three librarians, a complete veterans council, and a clinic with a registered nurse.

The University currently offers the Bachelor of Commercial Science Degree with majors in the following fields: Social Science, Accounting, Economics, Business Administration, Finance, Insurance and Real Estate, Industrial Relations, Marketing, Personnel Administration, Merchandising, and Secretarial Studies.

At present the University does not sponsor a football team, but girls' and boys' basketball teams represent the school in competition with other junior colleges throughout Georgia and the Southeast.

The Atlanta Division also operates a peaceful retreat, known as Indian Creek Lodge, for the use of students in their off-hours. The Lodge, only a few minutes drive from the heart of Atlanta, is the scene of collegiate picnics, dances, swimming parties, and many other diversions during the school year.

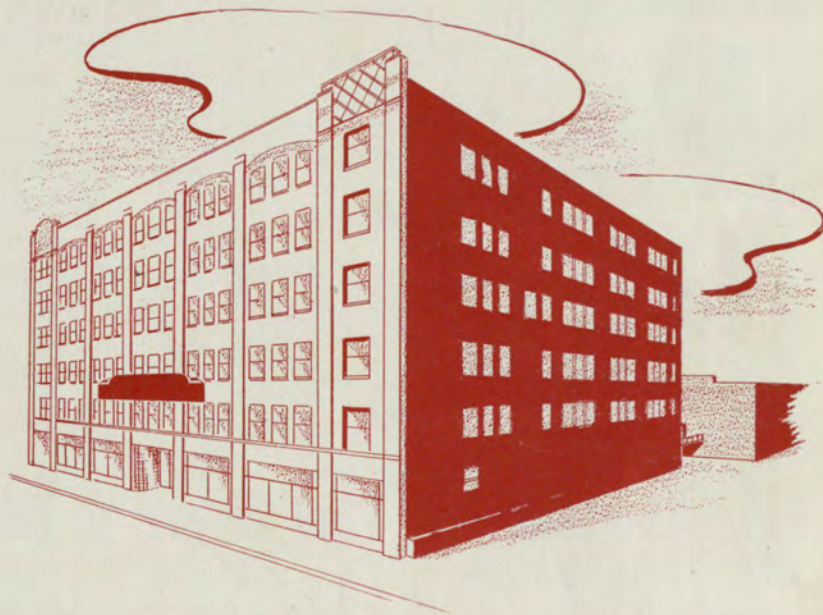

Today

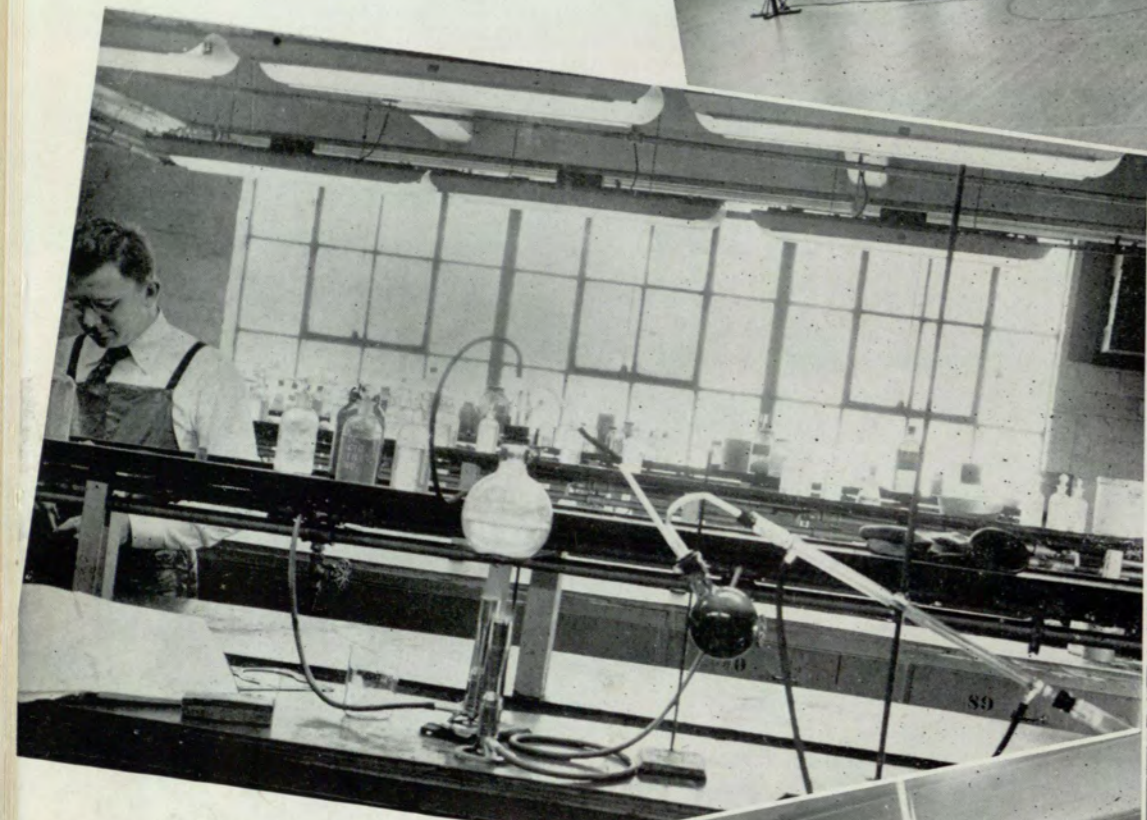
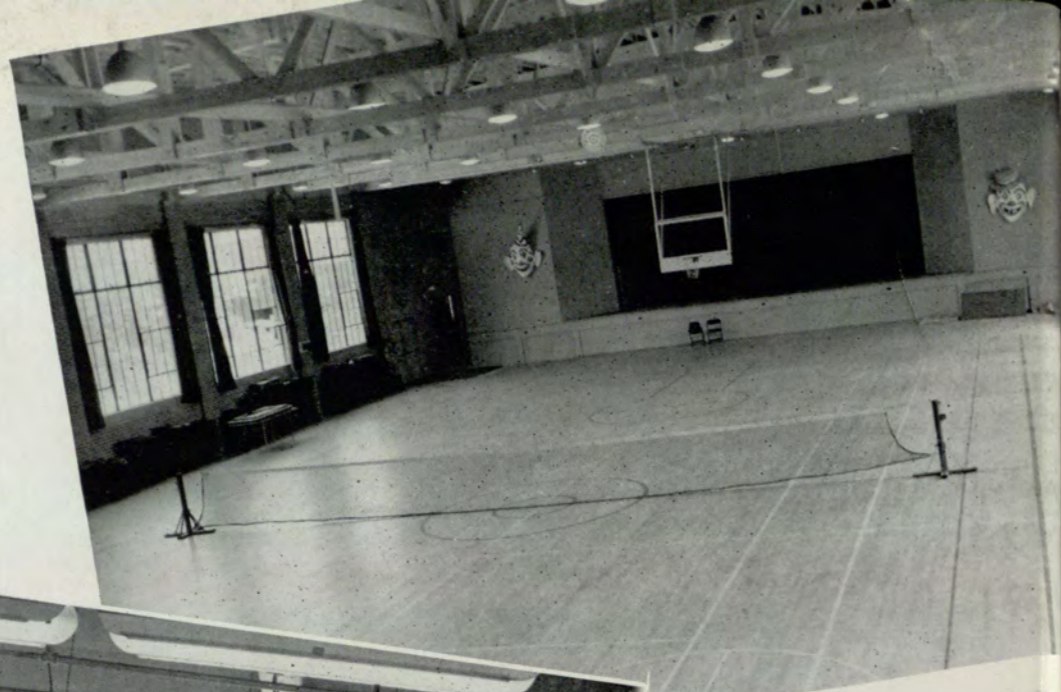



DR. GEORGE M. SPARKS
A.B., M.A., LL.D.
Director
Atlanta Division of the
University of Georgia

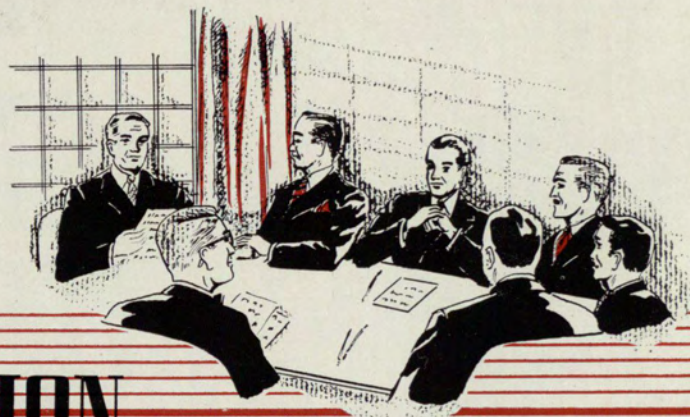

ADMINISTRATION



HAL HULSEY
Resident Assistant Dean
College of Arts and Sciences

THE ADMINISTRATION

JAMES C. CAMP
Associate Dean of Men



GEORGE E. MANNERS
Resident Assistant Dean
College of Business Administration



MISS PICKETT HYNES
Associate Dean of Women



ERNEST H. EMORY
Associate Registrar



V. V. LAVROFF
Associate Comptroller



W. WILSON NOYES
Associate Librarian



MRS. W. C. CANTRELL
Administration Secretary

DEPARTMENT CHAIRMEN

PROF. HAL HULSEY
Department of Romance Languages

PROF. V. V. LAVROFF
Department of Mathematics

DR. H. REID HUNTER
Department of Psychology

PROF. HERBERT BURGESS
Department of Physical Education



DR. JAMES E. ROUTH
Department of English



DR. CARL MAUELSHAGEN
Department of Social Sciences



PROF. MILES D. DUNLAP
Department of Economics



DR. R. R. HOLLINGSWORTH
Department of Sociology



PROF. JOHN T. COCUTZ
Department of Philosophy



DR. NEWTON S. HEROD
Department of Physics



DR. HERMAN F. KURTZ
Department of Chemistry



PROF. R. LUCIAN BELL
Department of Biological Sciences



PROF. MARY F. WARD
Department of Nursing Education

THE FACULTY

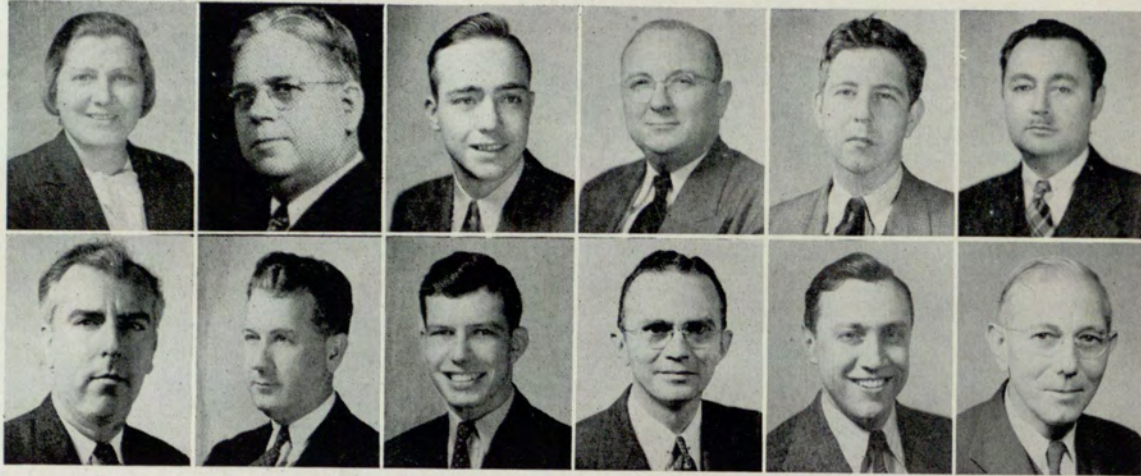

Margaret Acree	Dr. Roscoe Arant	Marshall Asher	Lloyd E. Baugham	Paul G. Blount	Malcolm A. Brenner
Francis X. Carberry	C. E. Chamblee	John D. Charlton	R. A. Christopher	James H. Davis	Raymond H. Dominick



Dean E. Dyer	M. H. Floyd	Dr. W. M. Goldsmith
Yann Groover	R. Leon Hall	William R. Hammond
Max L. Hibbs	Harry H. Hudson	Henry M. Huie
Martha Johnson	David W. Johnston	Wyman C. Lowe

William F. Lozier

Warren C. Maddox

Grover G. Maughon



J. E. Mayo

Clark E. McDonald

W. R. Merrell



Mrs. Ellene Morse

Wade B. Perry

W. B. Pirkle



Ernest Plambeck

Dr. Robert Scharf

Glenn N. Sisk



Dr. Harold E. Smith
Verna Vogel

Dr. H. O. Smith
Dr. Bailey M. Wade

William S. Suttles
J. R. Walker

Julia E. Swiney
Joseph H. Wolfe

J. W. Taliaferro
Charles B. Wray

Linnie Tallant (Nurse)
J. L. Yaden

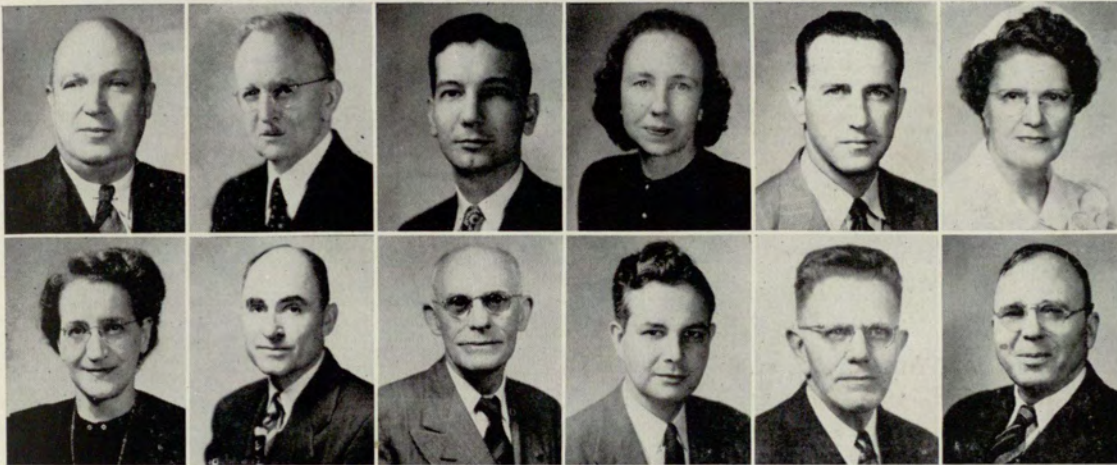

THE FACULTY

FACULTY ROSTER

- MORRIS ABRAM, A.B., Oxon., J.D.
MARGARET ACREE, A.B., LL.B., M.S.C.
JOHN A. ALEXANDER, A.B., M.A., Ph.D.
HOWELL B. ANDERSON, B.S., B.D.
ROSCOE ARANT, B.A., M.A., Ph.D.
MARSHALL A. ASHER, JR., B.S.C.,
M.B.A.
JOSE A. BATLLE, A.B., M.A.
LLOYD E. BAUGHAM, B.A., M.A.
L. T. BATES, A.B., M.A.
JOHN S. BELL, A.B., LL.B., J.D.
R. LUCIEN BELL, A.B., M.A.
THEODORE TOULON BECK, A.B., A.M.
PAUL BLOUNT, A.B., M.A.
EVERETT R. BOLLINGER, A.B., M.B.S.
MRS. RUTH BONNER, A.B., A.M.
MALCOLM A. BRENNER, JR., B.C.S.,
C.P.A.
HOWARD M. BRENNER
EDWARD Y. BREESE
MRS. ISRAEL L. BROOKSHER, A.B.
JAMES C. BROWN, A.B., M.A.
HERBERT BURGESS, B.S., Ed.
JAMES CASPER CAMP, A.B., M.A.
ELMER G. CAMPBELL, A.B., M.S., Ph.D.
MRS. W. C. CANTRELL, B.C.S., B.S.Ed.,
M.A.
FRANCIS X. CARBERRY, B.S., M.B.A.
CLAUDE E. CHAMBLEE, B.S., M.S.
JOHN D. CARLTON, B.S., M.A.
R. A. CHRISTOPHER, B.C.S.
JOHN T. COCUTZ, A.B., M.A.
LEONARD H. COLEMAN, B.S., M.S.
RUTH L. CORRY, A.B.,
A.B. Library Science
BERTRAM O. COSBY, B.S., M.S.
JAMES H. DAVIS, B.C.S.
WILLIAM V. DENNING, A.B., A.M.
DOMINGO T. DEPAZ, B.C.S.
JOHN DICKENS, JR., B.S., M.S.
RAYMOND H. DOMINICK, A.B., A.M.
EDWARD E. DORSEY, A.B., LL.B.
HAROLD L. DOUGLAS, B.M., M.A.
JULES DOUGLAS, B.S.
HOWARD O. DRAPER, A.B.
DEAN E. DREYER, B.A., B.S., B.A.S.,
M.A.
- MILES D. DUNLAP, B.S., M.A.
H. B. ELLIOTT, B.C.S., M.S.C., C.P.A.
ERNEST H. EMORY, B.A., B.S.
EARLUTH E. EPTING, A.B.
EDWARD L. FLOYD, A.B., M.A., LL.B.
MARVIN H. FLOYD, B.S.
LINDLE E. FREEMAN, A.B., M.A.
JAMES E. GATES, A.B., A.M., Ph.D.
WILLIAM M. GOLDSMITH, B.Pd., A.B.,
A.M., Ph.D.
VANN GROOVER, A.B., LL.B.
ROBERT L. HALL, B.Ph., M.A.
WILLIAM R. HAMMOND, B.S.C., M.B.A.
MRS. FRANCES E. HAMMOND, B.A.
NEWTON S. HEROD, B.A., M.A., Ph.D.
MAX L. HIBBS, B.A., M.A.
HENRY L. HILLS, B.C.S., C.P.A.
JOHN D. HOFFMAN
R. R. HOLLINGSWORTH, A.B., A.M.,
M.A., Ph.D.
GRANT A. HOOPER, B.A., B.Ed.
HARRY H. HUDSON, A.B., M.A.
HENRY M. HUIE, A.B.Ed.
ALICE HULL, B.C.S.,
A. B. Library Science
HAL HULSEY, A.B., A.M.
H. REID HUNTER, A.B., A.M., Ph.D.
STEWART A. HURLBURT, B.S. in B.A.,
M.B.A.
MISS PICKETT HYNES, B.C.S., M.A.
MARTHA JOHNSON, B.A., M.S.
DAVID W. JOHNSTON, A.B., A.M., B.L.
MRS. OLLIE G. KINCAID, A.B.
HERMAN F. KURTZ, A.B., M.A., Ph.D.
V. V. LAVROFF, B.S., M.A.
ELRED R. LEDBETTER, B.S.E.E.
JACK A. LEE, B.S., M.S.
ALTON B. LILES, A.B., B.S., M.A., Ph.D.
B. E. LINDSEY, B.C.S., M.C.S.
HARVEY L. LIVINGSTON, B.C.S.
WILLIAM F. LOZIER, A.B., LL.B., B.S.C.
WARREN C. MADDOX, A.B., A.M.
CLARK E. McDONALD, A.B., M.B.A.
GEORGE E. MANNERS, B.S.C., M.B.A.,
C.P.A.
MISS MIRIAM MARKS
ALPHEUS MARSHALL, B.A., M.A., Ph.D.
- CARL MAUDELSHAGEN, B.S., M.A., Ph.D.
GROVER G. MAUGHON, A.B., M.A.
JAMES E. MAYO, A.B., M.A., C.P.A.
DAVID McCORKLE, A.B., A.M.
WILLARD R. MERRELL, A.B., LL.B.
ELENE W. MORSE, B.S.H.E.
REGINALD NEAL, A.B., A.M.
W. WILSON NOYES, JR., A.B., A.B.L.S.
CLARK OLNEY, Ph.B., A.M., Ph.D.
SHEFFIELD OWEN, A.B., M.B.A., C.L.U.
WADE B. PERRY, B.S.
WILLIAM B. PIRKLE, A.B., A.B.Ed.,
A.M.
ERNEST PLAMBECK, B.S., M.B.A., LL.B.
MYRTLE P. POPE, Ph.B., M.S.
JAMES R. ROUTH, A.B., A.M., Ph.D.
ROBERT JOSEPH REIBERT, B.S., M.S.
ROBERT S. SCHARF, Ph.D.
JAMES C. SHELOR, B.C.S., LL.B.
GLENN N. SISK, A.B., M.A.
HAROLD E. SMITH, B.S., M.A., J.U.D.,
Ph.D.
H. O. SMITH, A.B., M.A., L.H.D.
LEON P. SMITH, A.B., A.M., Ph.D.
WILLIAM S. SMITH, A.B.J.
GEORGE M. SPARKS, A.B., M.A., LL.D.
WILLIAM M. SUTTLES, B.C.S., B.D.,
Th.M.
JULIA E. SWINEY, B.S.Ed., M.A.
JOHN W. TALIAFERRO, A.B.J.
MRS. LINNIE TALLANT, R.N.
VERNA L. VOGEL, B.S., M.A., Ph.D.
BAILEY M. WADE, A.B., M.A., Ph.D.
J. R. WALKER, A.B., A.M.
KNOX WALKER, A.B., A.M.
MERLE WALKER, A.B., M.A., Ph.D.
GAINES W. WALTER, A.B., A.M., Ph.D.
MARY FRANCES WARD, B.S., M.A.
NOAH WARREN, B.S.C., M.A., C.P.A.
JOSEPH H. WOLFE, B.C.S., LL.B.,
J.U.D.
GRIGSBY H. WOTTON, LL.B.
CHARLES B. WRAY, B.B.S., M.B.A.,
C.P.A.
J. LINDEN YADEN, A.B., M.A., LL.D.
R. C. S. YOUNG, A.B., B.D.
LEO J. ZUBER, A.B., M.A.

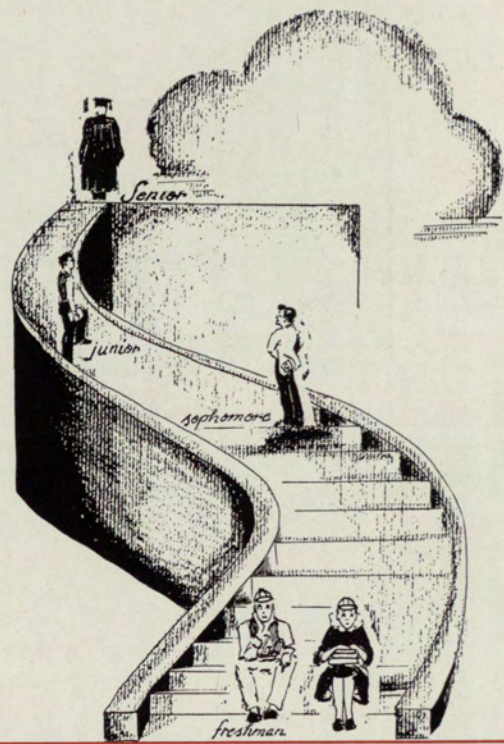

CLASSES

SENIOR CLASS



EVENING DIVISION OFFICERS

BEN BINFORD	<i>President</i>
JAN KELLER	<i>Vice President</i>
ELSA BINFORD	<i>Secretary</i>
GABE THOMAS	<i>Treasurer</i>

(Not pictured)



EUGENE F. ANTHONY
Loyalty Group Ins.
 Entered from College of the Pacific;
 Basketball Teams.

LAURA WYLENE ASKEW
 Entered from Adverton High School.

SAM AUERBACK
East Atlanta Furniture & App. Co.
 Entered from Emory.

JACK LEROY BALDWIN
Paul C. Maddox Co. Realtors
 Entered from Univ. of Ga.

JOHN JAMES BANDY, JR.
 A K Ψ
Sears, Roebuck & Co.
 Entered from Atla. Tech Hi.



KARL BARBOUR
City of Atlanta Police Department
 Entered from Central Night School

ELAINE BARGERON



W. C. BARGERON
Ga. State Public Health Laboratory
 Entered from East Rockford, Ill.

JACK T. BECKHAM
 Δ Σ Π
Monitor Co. of Ga.
 Entered from Milner, Ga.; Delta Sigma
 Pi '36-'48; Speakers Club '35-'48; Pres.
 Pre-Jr. Class '37; Ad. Mgr. Signal '36;
 Bus. Mgr. Signal '37.

BEN W. BINFORD, JR.
 Δ Σ Π
Bigelow-Sanford Carpet Co. Inc.
 Entered from Presby. College, Clinton,
 S. C.; Delta Sigma Pi '43-'48, Master
 of Ceremonies '46; Senior Warden '46-
 '47, Head Master '47-'48; I.F.C. '46-'48,
 Pres. '47-'48; Venetian Society '46-'48;
 Student Council '46-'48; Vice Pres. Jr.
 Class '46-'47; Pres. Sr. Class '47-'48;
 Intramural Key '46-'48.

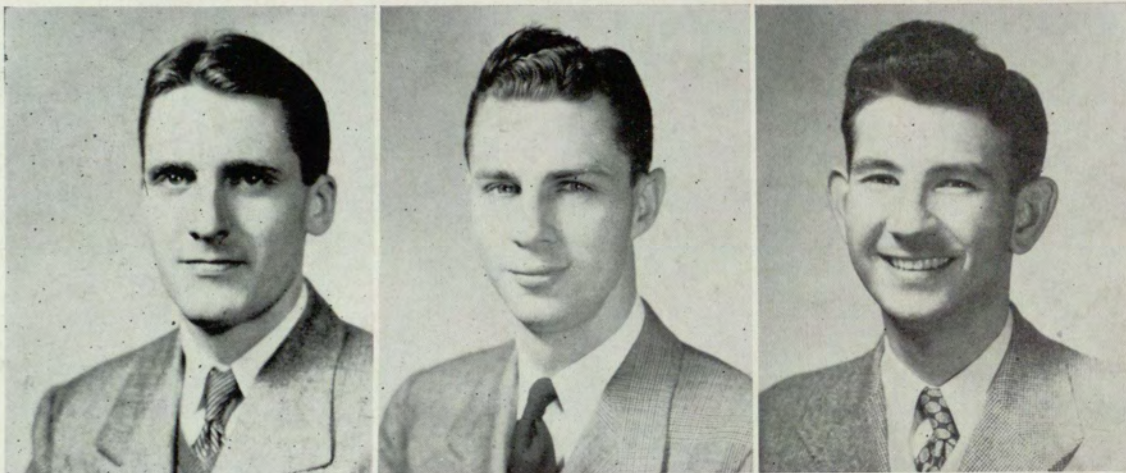

ELSA BINFORD

Univ. C.I.T. Credit Corp.

Ga. Jr. College Atla.; Playcrafters, Sec. '43-'44; Glee Club Librarian '46-'47; Student Council '43-'46; Sec. Pre-Jr. Class '43-'44; Sec. Sr. Class '47-'48.



MILDRED G. BLOODWORTH

Δ Δ Σ

E. I. Du Pont de Nemours & Co. Inc.
Entered from Bob Jones College; Phi Chi Theta, Vice Pres. '47-'48, National Counselor '46-'47; Delta Lambda Sigma, Corres. Secre. '46-'47; Crimson Key, Vice Pres. '46-'47; Playcrafters, Pres. '45-'46, Sec. '44-'45; I.F.C. '47-'48; Playcrafter's Key.

DONALD LeROY BOSSHARDT

Δ Σ Π

Atlanta Oak Flooring Co.

Entered from Fulton Hi; Speakers Club '47-'48; Delta Sigma Pi '47-'48.

FRED H. BRANAN

Δ Σ Π

Vets. Admins. B. O. 5

Entered from Decatur Boys Hi; Delta Sigma Pi '40-'48; Speakers Club '38-'48, Pres. '41-'42, Treas. '40-'41; Intercollegiate Debating '39-'47.

JOHN L. BRIDGES

Entered from Univ. of Tenn.

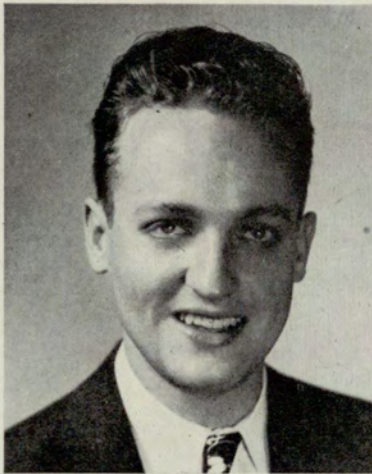

ELIZABETH ANNE CATHCART
Φ X Θ
Phi Chi Theta '43-'48; Phi Chi Theta
Treas. '44-'45; Crimson Key '44-'48,
Treas.

WILLIAM L. CHAPMAN, JR.
Α K Ψ



THOMAS W. COLE
Kay Homes, Inc.
Entered from Univ. of Ga., Athens.

EUGENE P. COLLEY
Stulham Machinery Co.
Entered from Hapeville High, Ga.

FRANK E. DAVIS, JR.
General Electric Equipment Co.
Entered from Atla. Tech High.





EMORY W. deLAOCHE

FRANCES C. DUKE

Φ X Θ

*Emory Univ. School of Medicine
(Company)*

Entered from Oglethorpe; Crimson
Key '46-'48; Phi Chi Theta '46-'48.

JAMES M. EDWARDS

Δ Σ II

Chevrolet—Atlanta Division

Entered from Commercial Hi; Delta
Sigma '45-'48, Delta Sig Lodge Director
'46-'47; Kappa Life Staff '47-'48; Spur
Club 40-'41, '45-'48, Pres. 41, '47-'48,
Vice Pres. '45-'46; Venetian Society '40-
'41, '45-'48, Sec. '42, 1st Vice Pres.
'45-'46, Pres. '46-'47; Intra-Fra. Council
'46-'48; Student Council '46-'48;
Glee Club '46-'48, Pres. '47-'48; Noc-
turne Staff '40-'41; Rampway Research
& Composition Editor '46-'47; Univ.
Credit Union '40-'41, '45-'48, Pres.
'48-'49.

JOHN W. EAVES

Δ Σ II

Sou. Bell Tel. & Tel. Co.

Entered from Boys Hi; Delta Sigma Pi
'39-'48; Intramural Key 46, Vice Pres.
'47-'48; Student Council '46-'47.

L. C. DUNCAN

Δ Σ II

Veterans Administration

Entered from Atla. Boys High.

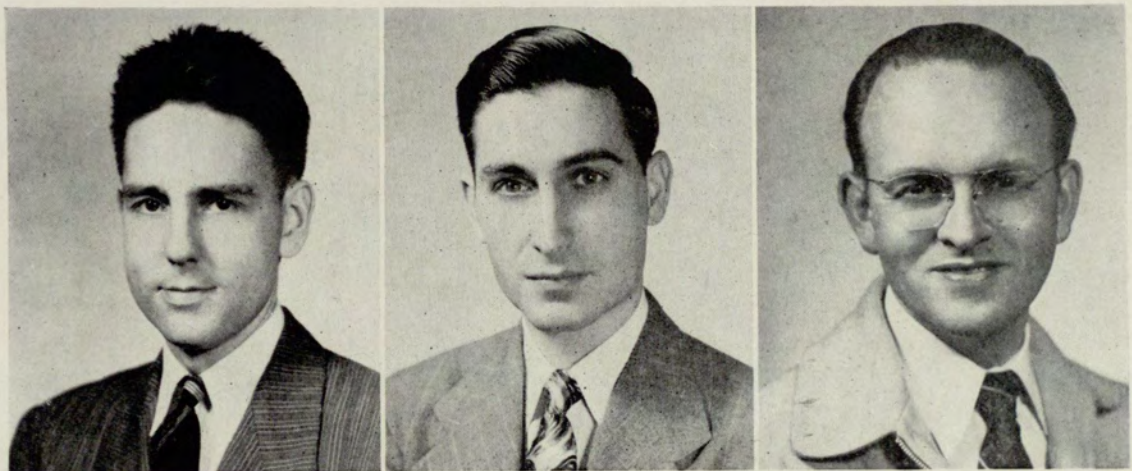

HOUSTON ENDSLEY, JR.
Southern Federal Savings & Loan Assn.
 Entered from Ga. Tech.

JAMES R. FLOURNOY
Buckeye Cotton Oil Co.
 Entered from Decatur Boys High.



G. W. FLOWERS
5th U. S. Civil Service Region
 Entered from Norcross High.

DONALD FLOYD
 A K Ψ
Railway Express Agency
 Entered from Commercial Hi; Alpha
 Kappa Psi Secre.; Intramural Key, Sec.,
 Treas., Pres.; Student Council; Pres.
 Pre-Jr. Class; Tennis Team.

A. PERRY FORD
Trust Co. of Ga.
 Entered from Decatur Boys High.





SAMUEL OWEN FRANKLIN

A K Ψ

Plantation Pipe Line Co.

Entered from Leon Hi School, Tallahassee, Fla.; Venetian Society '39-'48, 1st Vice Pres. '41-'42; A. K. Psi '39-'48, Master of Rituals; Student Council '39-'43; Interfrat. Council '42-'43; Soph. Class Treas. '40-'41; Pre-Jr. Class Vice Pres. '41-'42; Jr. Class Pres. '42-'43.

NORMA GALLOWAY

Atlanta Public School System
Entered from Atla. Girls High

JOHN GUNTER

The Atlanta Journal

Entered from Aberdeen High School.

FLORENCE J. HARTSHORN

Entered from Purdue Univ.; Inst. of Research Psychology Membership Chairman; Sou. Philosophical Society Social Vice Pres.

LOUIS H. HEALD

Col. of Internal Revenue

Entered from Thomasville High School



JOHN STORY HENDERSON
Ga. State Dept. of Revenue

JOHN HENDRIX, JR.
Mitchell Motors
Entered from Rockmart High School

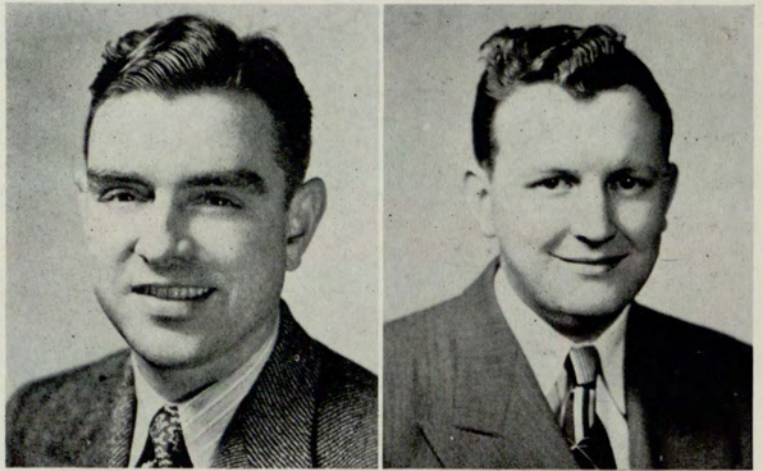

HORTON S. HICKERSON
Continental Ins. Co.
Entered from Ringewood, N. J.

FRANCES HICKS
First National Bank
Entered from G.S.C.W., Milledgeville, Ga.

MARION RICHARDSON HOUSTON
 $\Phi X \Theta$
Hoke Smith Hi School
Entered from Atlanta Girls Hi; Phi
Chi Theta '44-'48; Crimson Key '44-
'48; Delta Mu Delta '47, Pres. '47-'48.





EDWARD C. HOWELL, JR.

Δ Σ Π

National Plastics Inc.

Entered from Commercial Hi School; Delta Sigma Pi '45-'48, Scribe '45-'46; Interfraternity Council '45-'46; Veterans Club '45-'47, Secre. '45-'46; Student Council '45-'48; Vice Pres. Pre-Jr. Class '45-'46; Basketball Team '45-'47; Univ. Signal '46-'47.

EARLE R. HUGHEY

Φ Σ Α

U. of Ga. Atlanta Div.

Entered from O'Keefe; Phi Sigma Alpha '47-'48; Intramural Key '47-'48; Masonic Society '46-'47, Secre.; Flambo Staff; Univ. Signal Staff; Sigma Phi Alpha Key '47; Intramural Key '47.

THOMAS J. HURST

Ford Motor Co.

Entered from Washington State College.

FRED H. JOBSON, JR.

KENNETH L. JOHNSON

American Optical Co.

Entered from Univ. of N. C.



WALDO JAN KELLER

A K Ψ

Brown Distributing Co.

Entered from North Fulton High School; Alpha Kappa Psi '40-'48, Secre. '41-'42, Pres. '42-'43; Asso. Editor A. K. Psi "PI-LOT" '40-'42, Editor A. K. Psi "PI-LOT" '42-'43; Trustee A. K. Psi Bldg. Corp. '42-'43, '45-'48, Treas. A. K. Psi Bldg. Corp. '42-'43, Vice Chairman, Board of Trustees, A. K. Psi Bldg. Corp. '45-'47, Chairman, Board of Trustees, A. K. Psi Bldg. Corp. '47-'48; Venetian Society '41-'48, 1st Vice Pres. '42-'43; Interfraternity Council '42-'43; Intramural Key '42-'48, President '46-'47; Student Council '40-'43, '46-'48, Secre. Student Council '41-'42; Vice Pres. Freshman Class '40-'41; President Sophomore Class '41-'42; Vice Pres. Senior Class '47-'48; Picture Editor, Nocturne '41-'42; Manager, Evening College "OWLS," Basketball Team, '42-'43; Signal Staff '41-'42; Finance Chairman, 9th Annual Homecoming Banquet '42; Mr. Evening College '42-'43; Most Popular Boy '46-'47.



ROGER A. LORRAIN

A K Ψ

Davison-Paxon Co.

Entered from Burlington High School, Vermont.

CHARLES T. MABRY, JR.

Delta Air Lines

Overbrook High School.

DOROTHY ROUNELLE MARTIN

Δ Δ Σ

United Press Association

Entered from Agnes Scott College; Phi Chi Theta '45-'48; Delta Lambda Sigma, '46-'48; Asst. Treas. '47-'48; Crimson Key, Treas. '46-'47, Vice Pres. '47-'48; Alvinian Club, '45-'47, Secre. '45-'46; Nocturne '44-'46; Student Council '46; Phi Chi Theta National Key '47.

JOHN PAUL McCURRY

Entered from Atla. Commercial High School.





JACK McNEIL
V. A. Branch Office
 Entered from Atla. Boys High

JIMMY MOLLISON
The Atlanta Journal
 Entered from John Marshall

CHARLES DEWEY MOORE
First National Bank
 Entered from Shiloh High School

PIERCE MOORE
 Α Κ Ψ
*U. S. Treasury Dept., Bureau of
 Internal Revenue*
 Entered from Eastern Hi School, De-
 troit, Michigan; Alpha Kappa Psi '46-
 '48; Intramural Key '43-'48; Veterans
 Club '45-'47; Glee Club '41-'45.

CHAS. CRAWFORD MORGAN, JR.
Morgan Enterprises
 Entered from Mercer Univ.



MAUDE BECKHAM MORGAN
Atlanta Board of Education
 Entered from Young Harris College.

MARCUS MANCEL MORRIS
 Δ Σ Π

Western Carloading Co.
 Entered from Commercial Hi School; Delta Sigma Pi, '44-'48, Scribe '44-'45, Master of Ceremonies '45-'46; Delta Sig Lodge Director '45-'46; Venetian Society '45-'48, 2nd Vice Pres. '46-'47; Interfraternity Council '46-'48; Student Council '44-'48; President Freshman Class '44-'45; President Sophomore Class '45-'46; President Student Body '47-'48; Speakers Club '44-'48; Business Mgr. Flambo '45; Signal Staff '45; Best-Dressed Boy '45; Most Popular '46; Rampway Bus. Mgr. '47-'48.

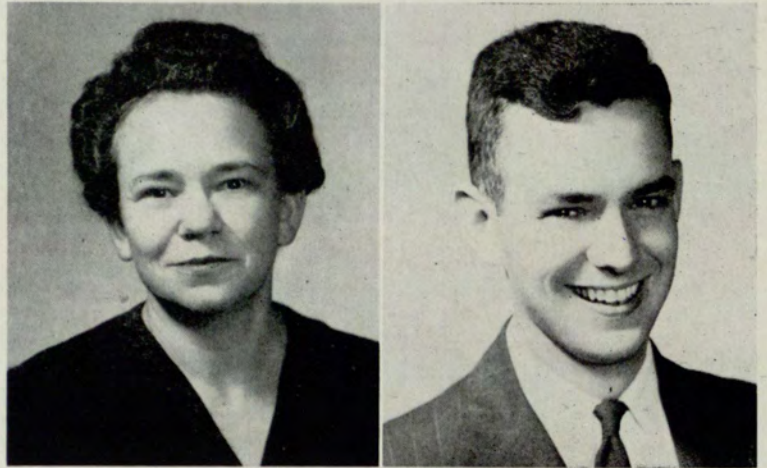

GREGORY SIMON MOSHKOFF
J. B. McCrary Eng. Corp.
 Entered from Ga. Tech.

THEODORE P. O'CALLAGHAN
 Δ Σ Π
Southern Bell Tel. & Tel. Co.
 Entered from Boys High School; Delta Sigma Pi, '41-'48; Speakers Club; Veterans Club, Vice Pres. '45-'46, Pres. '46-'47; Student Council '45-'46.

ROBERT STEPHEN PAINTER
Maryland Casualty Co.
 Entered from Univ. of Ga., Athens;
 Student Council; Glee Club.

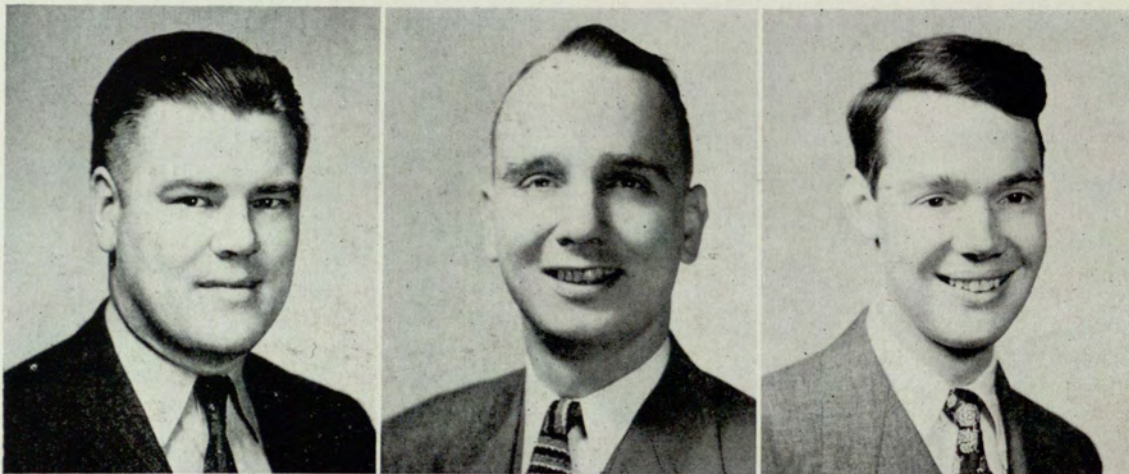

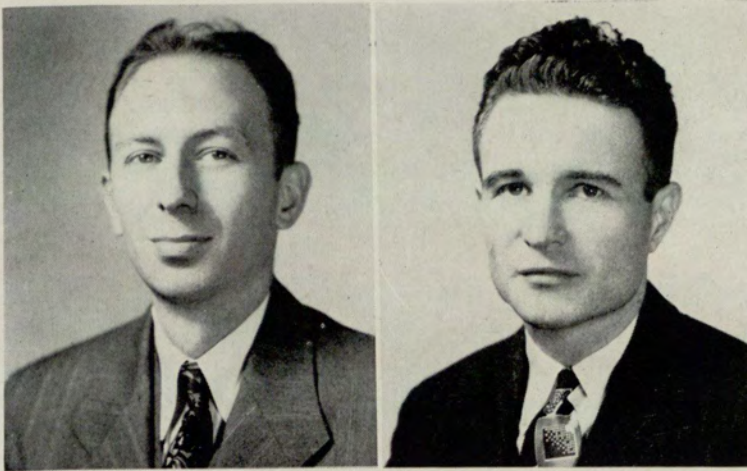

BILL KEMP PARNELL
Armco Drainage & Metal Products
 Entered from Atla. Boys Hi School.

J. LEWIS PASCHAL
Auto-Soler Co.
 Entered from Hawson High School.

WILLIAM C. PATTILLO
Southern Saw Service
 Entered from Atla. Tech High School.

ROSEMON ELIZABETH PEPPER
 K Θ
National Labor Relations Board
 Entered from Douglas County Hi
 School, Douglasville, Ga.; Kappa
 Theta '44, Corres. Secre. '44-'45; Phi
 Chi Theta '45; Crimson Key '46; Treas.
 '47-'48; Basketball (three yrs.); Retail
 Credit Award '43-'44.

JESS P. PURCELL
DeKalb County School System
 Entered from Russell High School.



ROBERT L. REES
Conn. Mutual Ins. Co.
Entered from North Fulton High
School.

VIRGINIA SCOTT
Montag Bros., Inc.
Entered from Bessie Tift College.

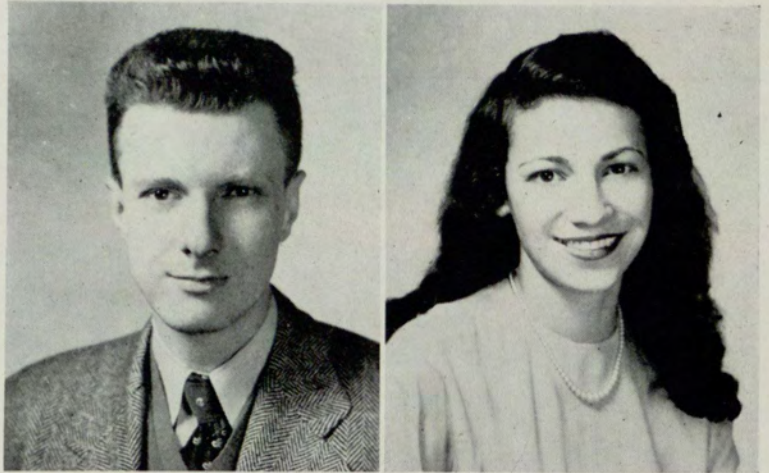

DUDLEY ROSS SEGARS, JR.
George F. Richardson Co.
Entered from Piedmont College.

GEORGE W. SHELL
 $\Delta \Sigma \Pi$
General Implement Corp.
Entered from Atla. Tech Hi; Delta Sigma Pi.

WILLIAM J. SIMMONS
Rich's Inc.
Entered from Middle Georgia College.



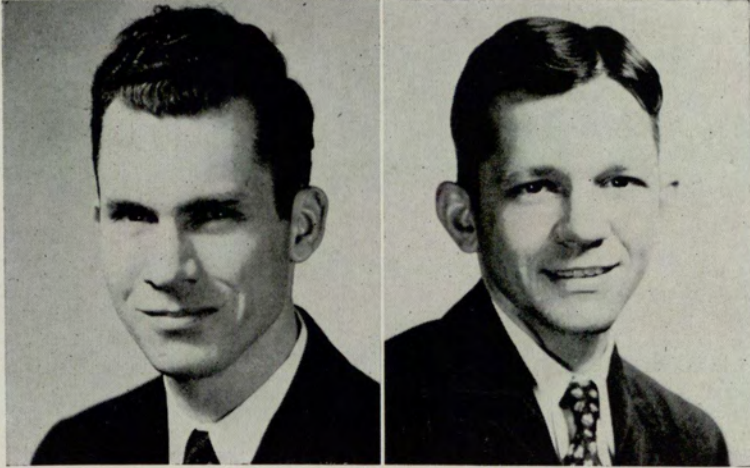

JOHN H. SINGLETON
Trust Co. of Ga.
Entered from Atla. Boys High.

ROBERT EUGENE SMITH
Lullwater Press
Entered from Marist College.

BRUNO F. STEIN
Southern States Equipment Corp.
Entered from Georgia Tech

ADNA SYLVESTER STEWART, JR.
 $\Delta \Sigma \Pi$
Southern Bell Tel. & Tel. Co.
Entered from Russell Hi School; Delta
Sigma Pi '42-'48.

MRS. VIRGINIA G. SUMMER
Fulton County Bd. of Ed.
Entered from Bessie Tift College;
Philosophical Society, '46-'47.

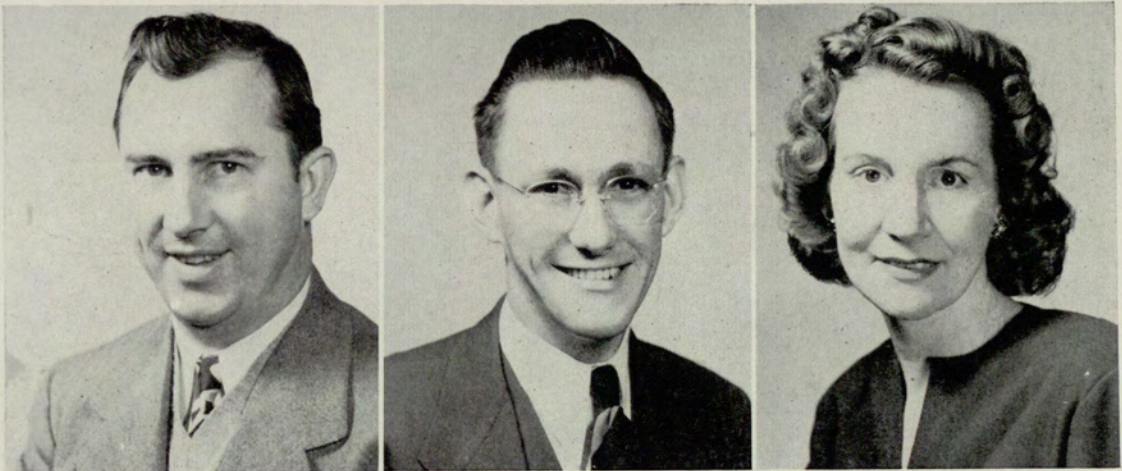

GABRIEL L. THOMAS
A K Ψ
Fisher Body Division, General Motors
Entered from Boys High, Atl.; Alpha
Kappa Psi; Intramural Key, Treas. '47.

JAMES T. THOMASON
Entered from LaGrange High School.

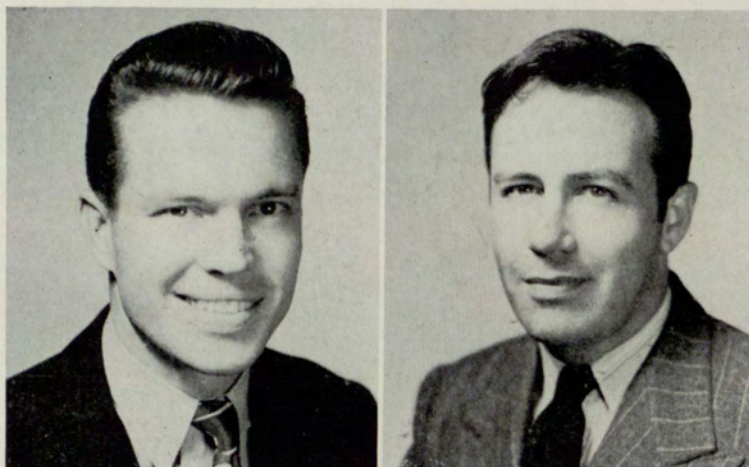

MELVIN D. TINSLEY
Quaker Oats Co.
Entered from Atla. Boys High.

JACK MARION TIPTON
Southern Freight Tariff Bureau
Entered from Atlanta Jr. College; Man-
ager Gateway '40; Playcrafters, State
Mgr. '40, Business Mgr. '41.

MRS. MATTIE M. WEBB
Fulton County Bd. of Ed.
Entered from G.S.C.W.





CLIFFORD L. WHATLEY
Adair Realty & Loan Co.
 Entered from Hogansville Hi School;
 Crimson Key.

JEROME SILVEY WHATLEY
Western Elec. Co.
 Entered from Boys High, Atla.; Credit
 Union, Pres. '47.

N. McCOY WHITE
 Δ Σ Π
Otis Elevator Co.

Entered from 7th A&M School, Powder
 Springs, Ga.; Delta Sigma Pi, Treas.
 '41-'42, Historian '40-'41; Intramural
 Key, Secre. '42; Venetian Society
 Treas. '42-'43.

LOUISE WHITMIRE
 Δ Λ Σ
Lederle Laboratories, Inc.

Entered from Southern Business Univ.,
 Atlanta; Delta Lambda Sigma, '46-'48;
 Phi Chi Theta '44-'48, Rec. Secre. '46-
 '47; Playcrafters '44-'47, Treas.-Business
 Mgr. '45-'46; Alvinian Club '45-'47;
 Crimson Key Honor Society '45-'48,
 Secre. '45-'46, Pres. '46-'47, Pres. '47-'48.

ROBERT WILLIAMS
 Δ Σ Π
So. Bell T. & T. Co.

Entered from U. of Ga., Athens.

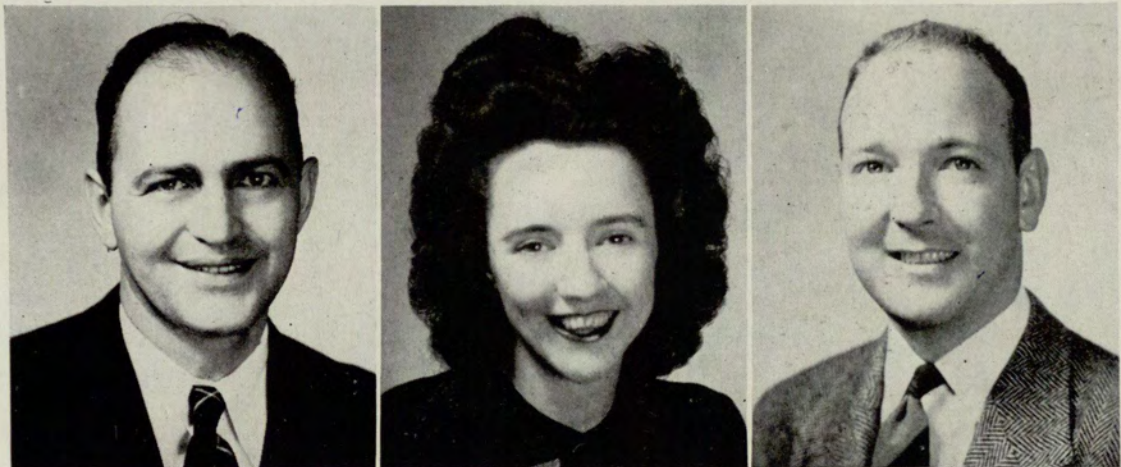

JUNIOR CLASS



EVENING DIVISION OFFICERS

TRACY O'NEAL	<i>President</i>
MARGARET SLOCUM	<i>Vice President</i>
BILL YOUNG	<i>Secretary</i>
EVELYN HYDE	<i>Treasurer</i>

DAY DIVISION OFFICERS

JIMMY MORRISON	<i>President</i>
NORMA SOUTHARD	<i>Secretary</i>
GEORGE GLEASON	<i>Treasurer</i>
BOB DAVIE	<i>Vice President</i>

(Not pictured)





LAVENE ADAMSON

CLAUDE W. ALLEN



D. C. ALLEN, JR.

ROBERT ANTHONY

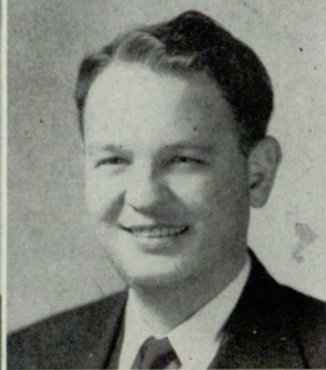

BEN AVERY

ROBERT L. BAILEY



GEORGE E. BAKER

HENRIETTA BARNETT



HARRY G. BARTLETT

ALFORD BASTIN

BETTY ANN BISHOP

RICHARD L. BOGGS



LOUIE C. BOWEN

THOMAS W. BOYLEN



BARBARA ANN BREWTON

JOHN E. BRIDGES



MARJORIE BROOME

L. WAYNE BROWN



CHARLOTTE BUFFINGTON

CONNIE CAVINESS





EUGENE CHAMBERS

EMMETT CHAPPELL



HELEN CITRON

HOWARD W. CLARK

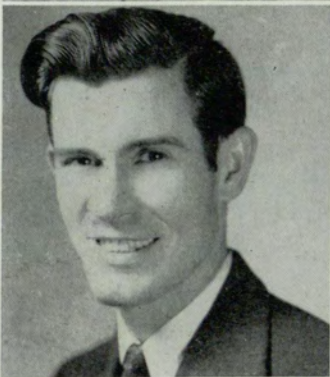

JOHN CLAYTON

MARTHA J. CLAYTON

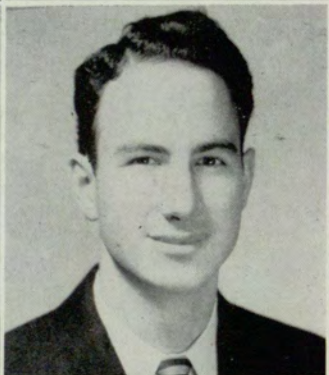

FRANK W. CLOUDT

ROBERT COBB



HUGH W. COURSEY

WM. R. COVINGTON

PEMBROKE W. DAVIS

WILLIAM M. DeLoach



FRANK H. DI CRISTINA, JR.

MRS. VIVIAN CLOWDIS EAVES



BETTY FLORENCE

SAM FLORENCE



ANNE FOSTER

ALFRED A. FRANKLIN



CARY L. FRAZIER

JABEZ GALT

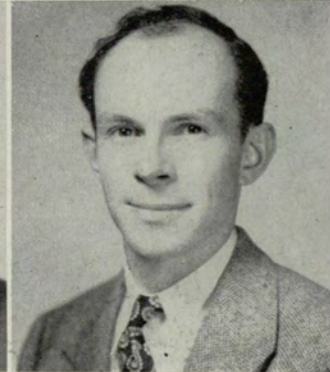



TEOFILO A. GARCIA

BETTY GARRETT



C. T. GAUSE

GEORGE W. GLEESON

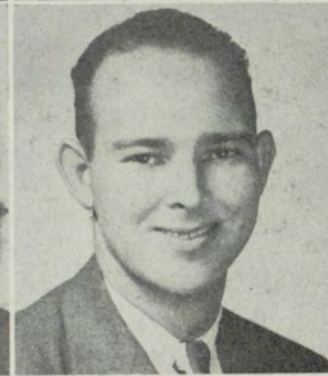

WANDA J. HAMBY

JIM HARDY



ANNA HARGIS

CAROLYN J. HAYES



EDWARD C. HECKMAN, JR.

A. G. HENDLEY, JR.

WILLIAM B. HODGES

JOHN M. HOLDEN



LOUISE HOLLIS

WILLIAM L. HOUSE



CRICKET HUBBELL

EVELYN HYDE



COURTENAY JAMISON

DON JOHNSON

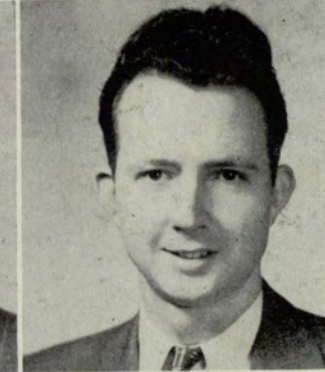

ANN "Tiny" JONES

CHESTER L. JONES

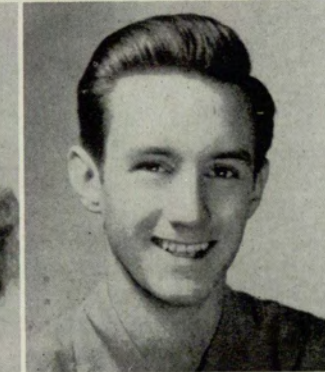

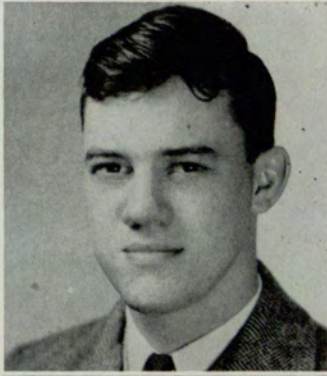

MAXINE KIRBY

ARTHUR C. KLEIDERER



EVELYN KNIGHT

ALBERT S. KRYS



AL KUETTNER

BOB KUETTNER



KAY LAY

BEV LEAK



DOT LEMON

SARA ELLEN LEVY

THELMA PHYLLIS LEWIS

JOHN LOUTH



HOWARD S. LOVE, JR.

RUTH MADDOX

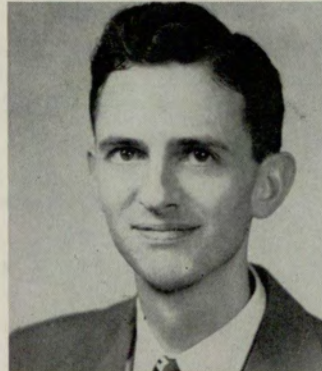

S. L. MALLORY, JR.

JACK MARBUT

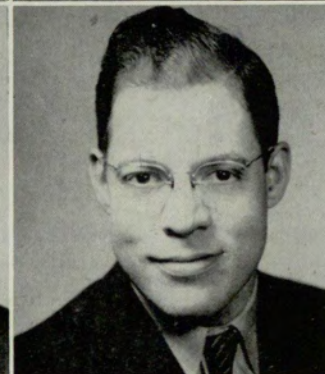
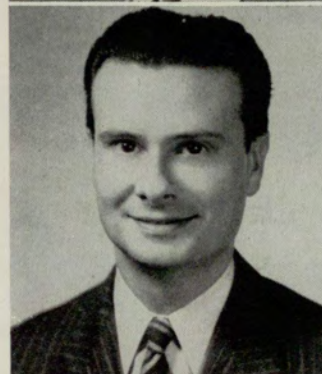

BILL MARR

JUNE D. MCDANIEL



JOSEPH F. MCKEANNEY

CHARLES H. MILAN, JR.

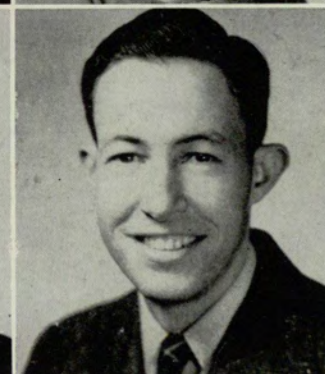
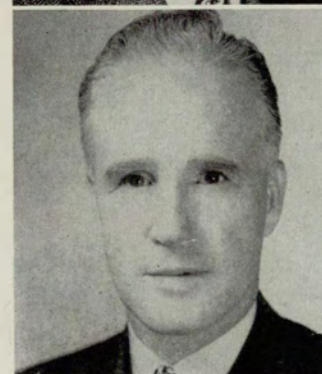



BUCK MINOR



FREDERICK N. MOORE



CLAUDE E. MORRIS, JR.



JIMMY MORRISON



WILLIAM K. MURPHY



WILLIAM A. NIX, JR.



BETTY RUTH OLSEN



EDNA H. OLSEN



TRACY W. O'NEAL



PAUL L. OTWELL

LURLINE OWEN

A. L. PENNINGTON



ROBERT L. PORTER

THOMAS O. POWELL

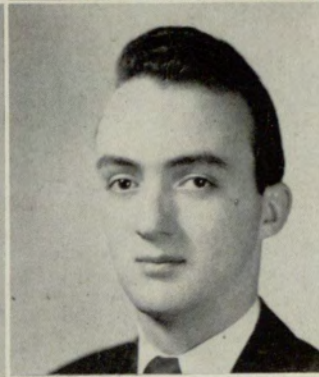

WILLIE W. PRICE

ISABELLE PUCKETT



WILLIAM RICE

LUCILLE RUPPERSBURG





LAWRENCE D. SAGGUS

JOSEPH H. SCARBROUGH



JOE T. SEGLER

LINDA CAROLE SHEATS



MARGARET SLOCUM

LINTON H. SMITH



MARY ELIZABETH SMITH

RIDLEY G. SMITH, JR.

MRS. SARA S. SMITH

ANNIE R. SNELLING



NORMA SOUTHARD

CHARLENE SPARKS



JIMMY STRICKLAND

PAUL E. STRICKLAND

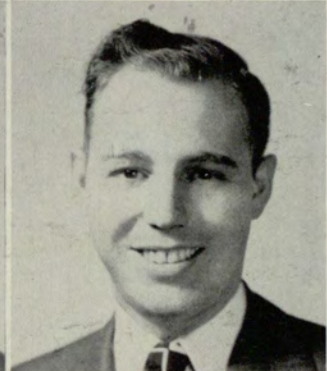
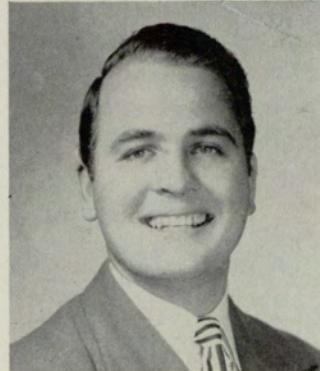

RAY TARPLEY

ROBERT TAYLOR



BRUCE W. THOMAS

LEE R. THOMASON





N. A. TOWNSEND, JR.

DORIS VAN SICKLE



JUNE VAN SICKLE

LEWIS C. VARNEDOE



ROY WEBSTER

CECIL D. WELLBORN, JR.



LUCY JO WHITMIRE

JACK WILLIAMS

JOHN A. WILLIAMS

THELMA WILLIAMS

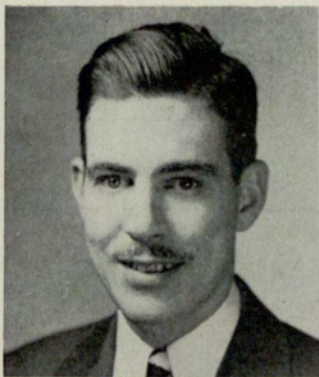

JAMES S. WILSON

PHELPS R. WOMBLE

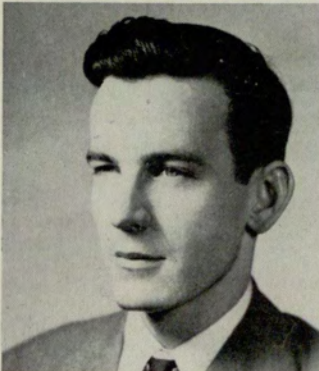

LUCIOUS YOUNG

BILL YOUNG



JAMES R. YOUNG



PRE-JUNIOR CLASS



EVENING DIVISION OFFICERS

PHIL MAFFETT	<i>President</i>
KATHRYN MILLER	<i>Vice President</i>
CAROLYN HAYES	<i>Secretary</i>
GREY REEVES	<i>Treasurer</i>
(Not pictured)	

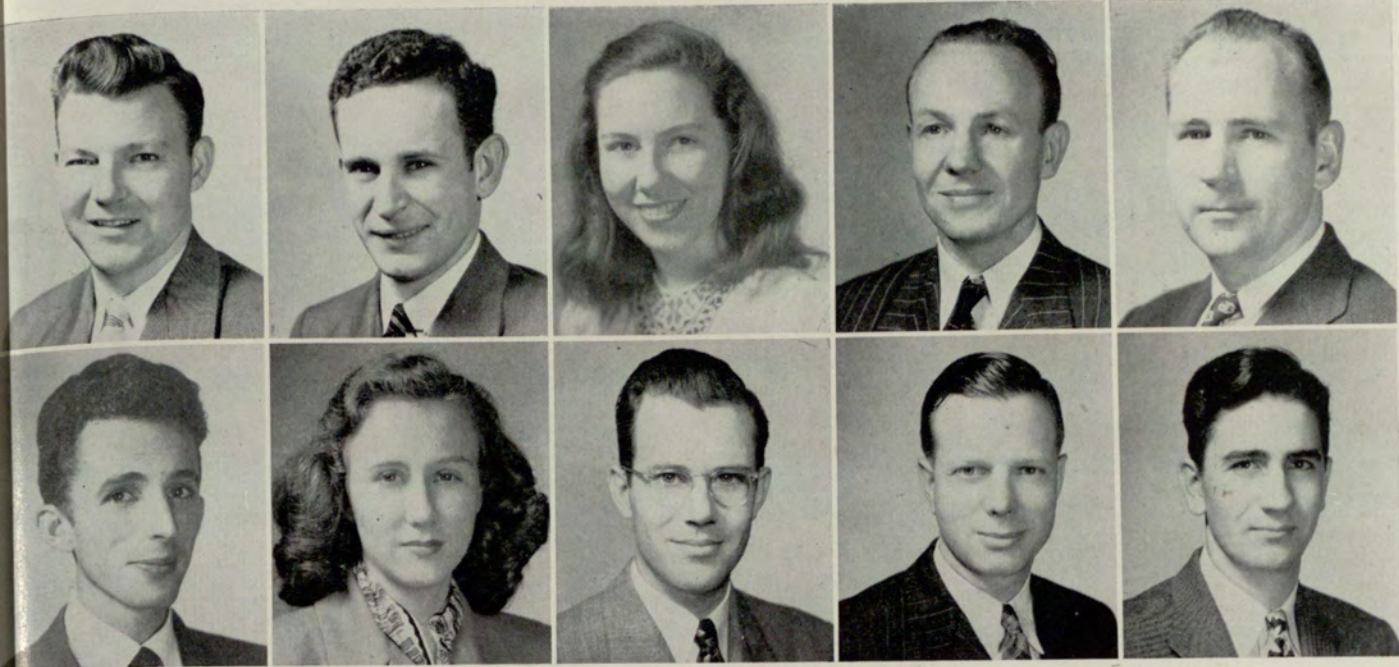

WILLIAM C. BAILEY
LARRY BENEON

ERNEST BAKER
MILDRED BERRY

BETTY ANN BATEMAN
JAMES A. BLISSIT

GLENN BEARDEN
FLOYD E. BOGGS

NICHOLAS A. BENINATE
LAWRENCE B. BOYD

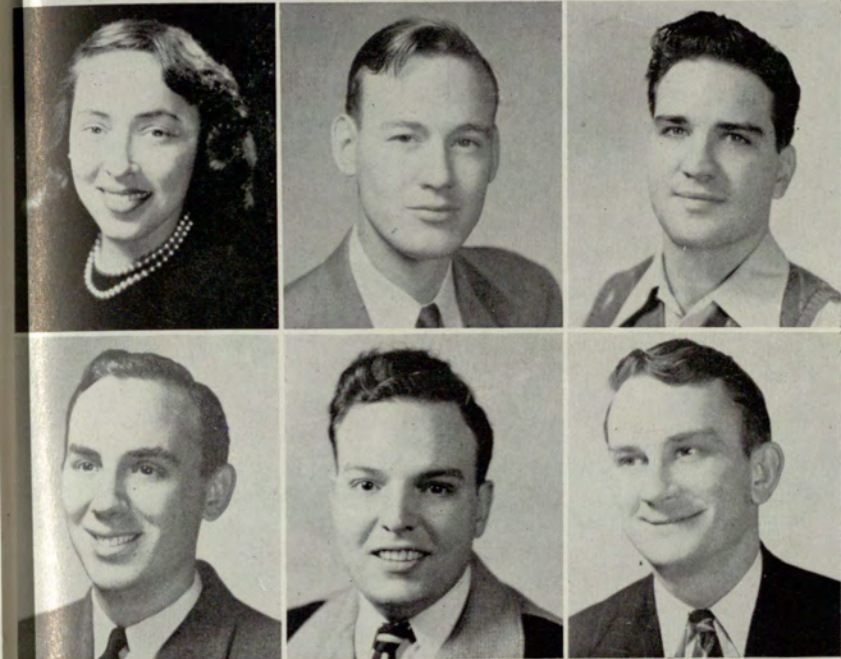

DOROTHY BROOKS
C. J. BROOME, JR.
J. WILLIAM BROWN

W. H. BRYAN
B. EDWIN BUIE
JULIAN O. COLQUITT

CHARLES B. COWART
 BARBARA DAILEY
 BETTY DAILEY

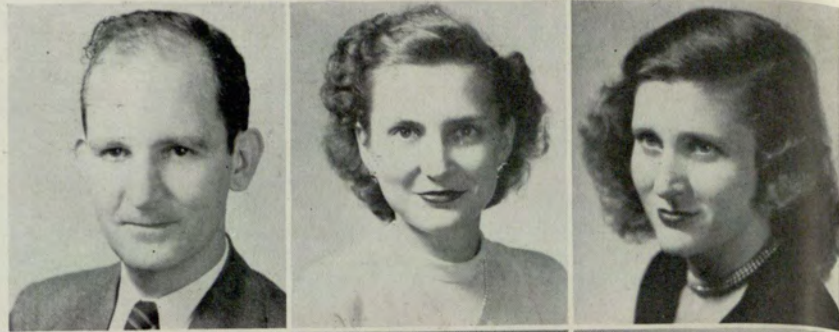

FRANK T. DAVIES
 ROGER M. DENNING
 WILLIAM H. DODDS

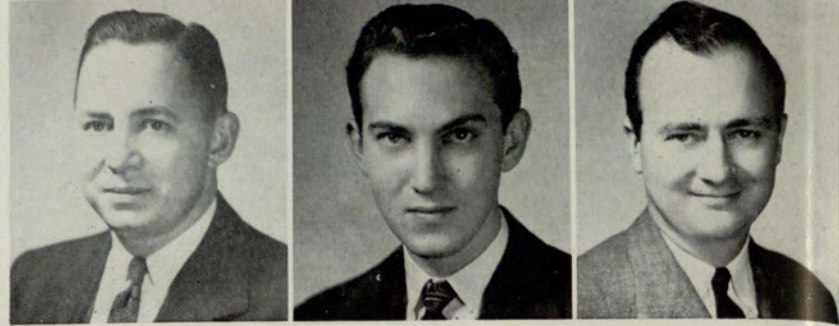

GILBERT DUNN
 HARRY T. FENN

WILLIAM N. EDGE, JR.
 THELMA FIELD

MARGARET D. ENGLAND
 JO ANN FOSSETT

WILLIAM ENGLISH
 PARK L. Gerdine

C. BYRON FARMER
 EUGENE C. GIBSON

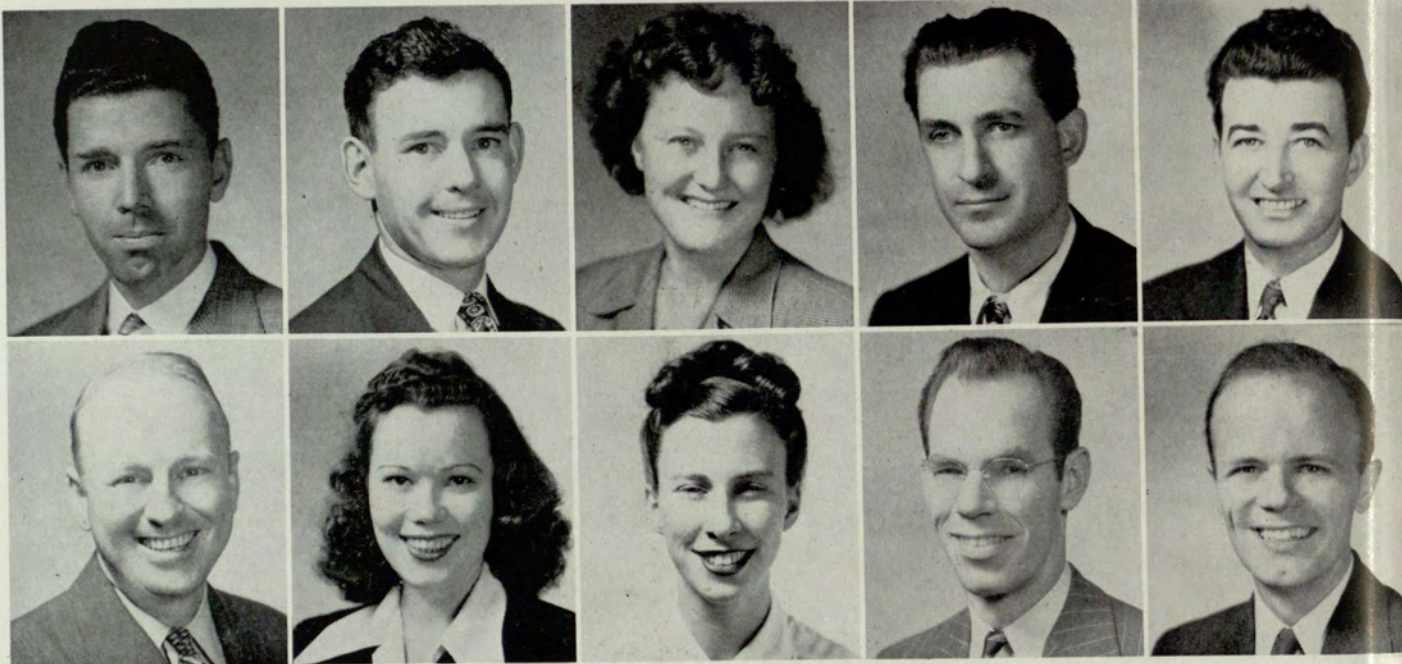

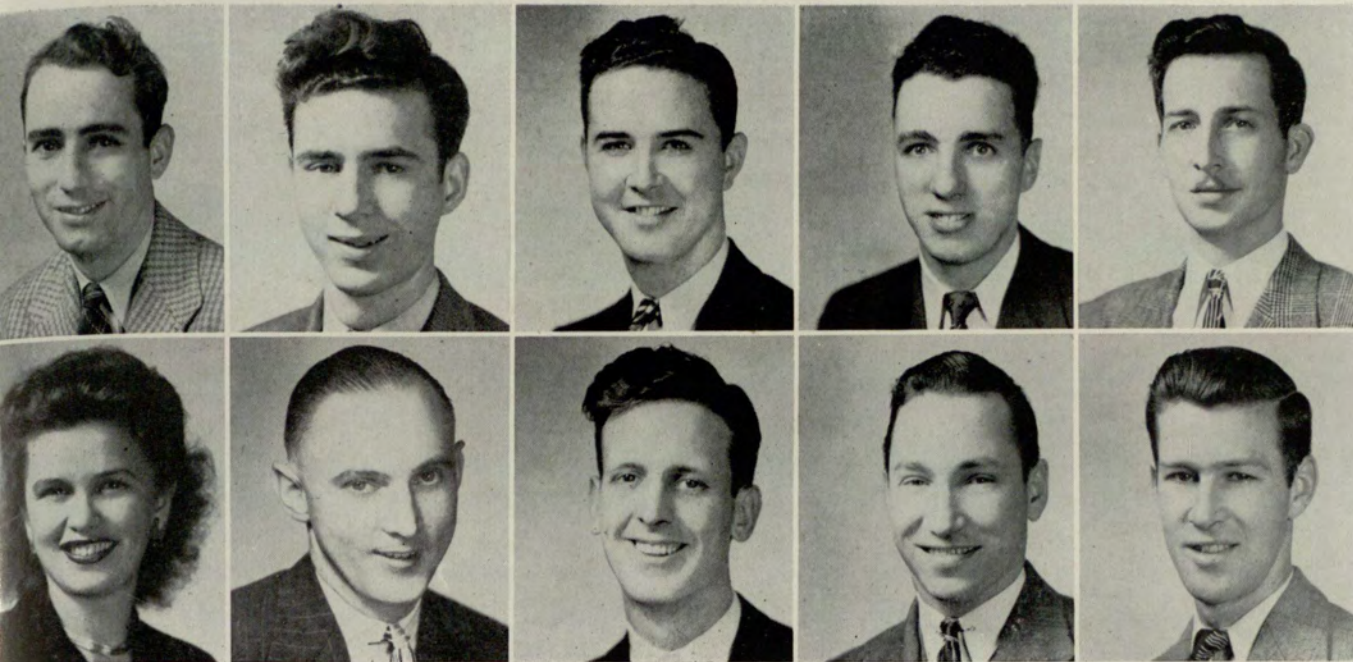

JAMES GUNTER
IVIAN HUMPHREY

EDWARD E. HALE
JAMES HUGH JOHNSTON

DAVID HAYNES
CLYDE KEITH

JULIAN W. HOGAN
JOE KEY

ERIC HOLMES, JR.
BYRON R. KITCHENS



GENE KYSER
JAMES D. LAND
JOHN H. LOVEJOY

PHILLIP W. MAFFETT
JULIANNE MANSTON
TOM McBRAVER

ANNIE MESLOSKI
 KATHRYN MILLER
 BETTY JANE MOORE



BOB MORRIS
 WILLIAM T. MULLINS
 MARTHA PACE



MARY PACE
 EMANUEL RUBIN

GEORGE W. PARKER, JR.
 BLANCHE SALMOND

J. F. PARKER
 JOHN SETZER

WILLIAM STANLEY PORTER
 THOMAS J. SHINGLER

WILLIAM E. PUCKETT
 JAMES F. SINGLETON

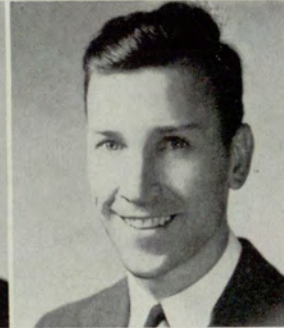



H. C. SMITH
ARDEN C. TAYLOR

FRANK M. SPATH
VIRGINIA TAYLOR

DON STEWART
SHIRLEY THOMAS

BUCK STRINGFELLOW
THOMAS CLACK TUCKER

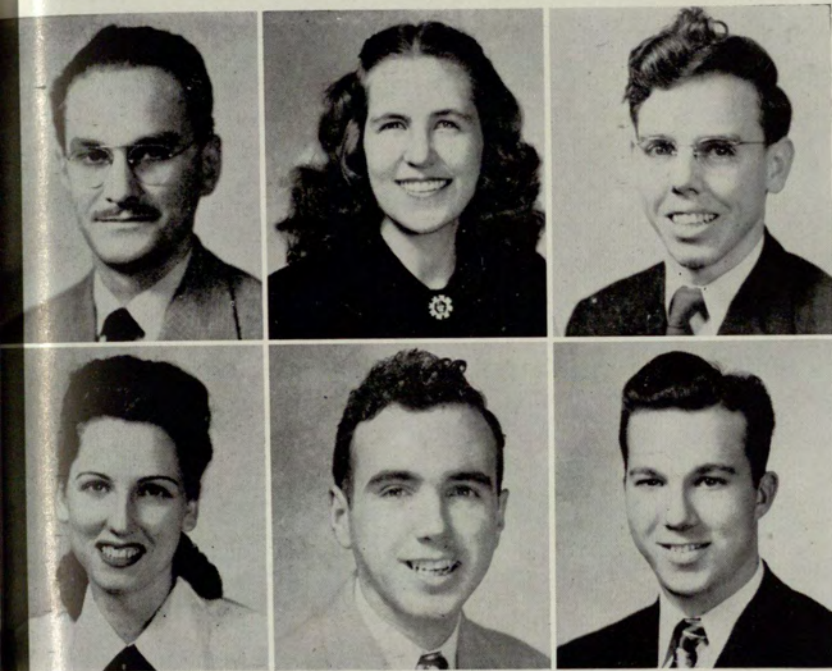

GEORGE B. TUTTLE
CONSTANCE WALLER
JAMES R. WHITE

MARCELLA WHITE
RUSSELL WILLIAMSON
MILES S. WILLIS

SOPHOMORE CLASS



EVENING DIVISION OFFICERS

SAM DENMARK *President*
MADGE WILLIAMS *Vice-President*
BETTY BRILEY *Secretary*
FRED HEDGES *Treasurer*

DAY DIVISION OFFICERS

JOHN GRAVES *President*
(Not pictured)
THERESA DI CRISTINA *Vice President*
JEAN SHELL *Secretary*
LOUISE BENNING *Treasurer*



THOMAS E. ABERCROMBIE
M. G. ANDERSON, II
LEE NEAL BARNETT
LOUIE A. BELL

REBA ADAMS
GEORGE E. ANDREWS
NANCY MARIE BASS
LOUISE BENJAMIN

WINSTON H. ALFORD
GENE ASHER
J. ALTON BAUMGARTNER
BERTHA G. BENNING

DOT ALLEN
JULIAN W. ATHON
BETTY V. BEAVER
LOUISE BENNING

PETER C. ANASON
TED BALLARD
ARTHUR D. BELL
MARGARET BENNING

BETTY ANDERSON
HARRY E. BARKER
ERNEST L. BELL
ALBERT P. BENTLEY



W. H. BERGES, JR.
 GRADY BERRY
 JAMES E. BETTS, JR.

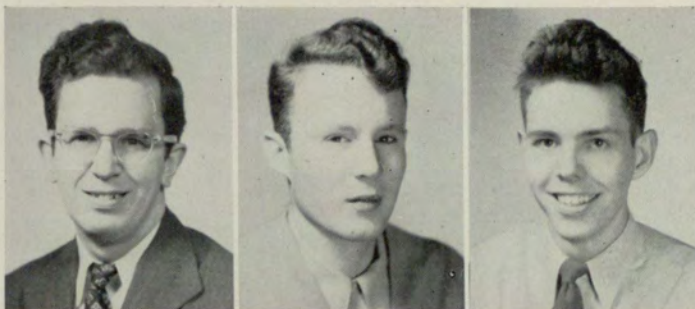

JANE BINFORD
 FRED BLACKMON
 W. C. BLACKWELL



GLENN BLAISDELL
 HARRY BLUE
 BILL BORN



EDWARD S. BOWEN
 RALPH ALVIN BOYER
 VIRGINIA BRADLEY



ORLANDO BRANLY
 GEORGE B. BREWER
 LON M. BRIDGES, JR.



BETTY BRILEY
 JUNE BRINKLEY
 HERBERT D. BROWN



LOUIS L. BROWN
 JEAN BYERS
 VIRGINIA CAWTHON
 ELIZABETH CLARK

DONALD J. BRUNDAGE
 WILLIAM F. BYRD
 HERMAN CHAFIN
 MARVIN E. COLE

HOWARD J. BUCHANAN
 CLAUDE L. CALLOWAY
 RALPH L. CHAPPELL, JR.
 BERT COLLIER

HOWARD BUSBEY
 HARRIETTE JANE CANTRELL
 CURTIS W. CHESHIRE
 EDNA COLQUITT

PATTI JO BUTLER
 WILLIAM J. CARTER
 GRADY CHILDS
 M. L. CONNER

EARL T. BYERS
 WILLARD CASH
 J. MORRIS CLACKLER
 FRED COOPER

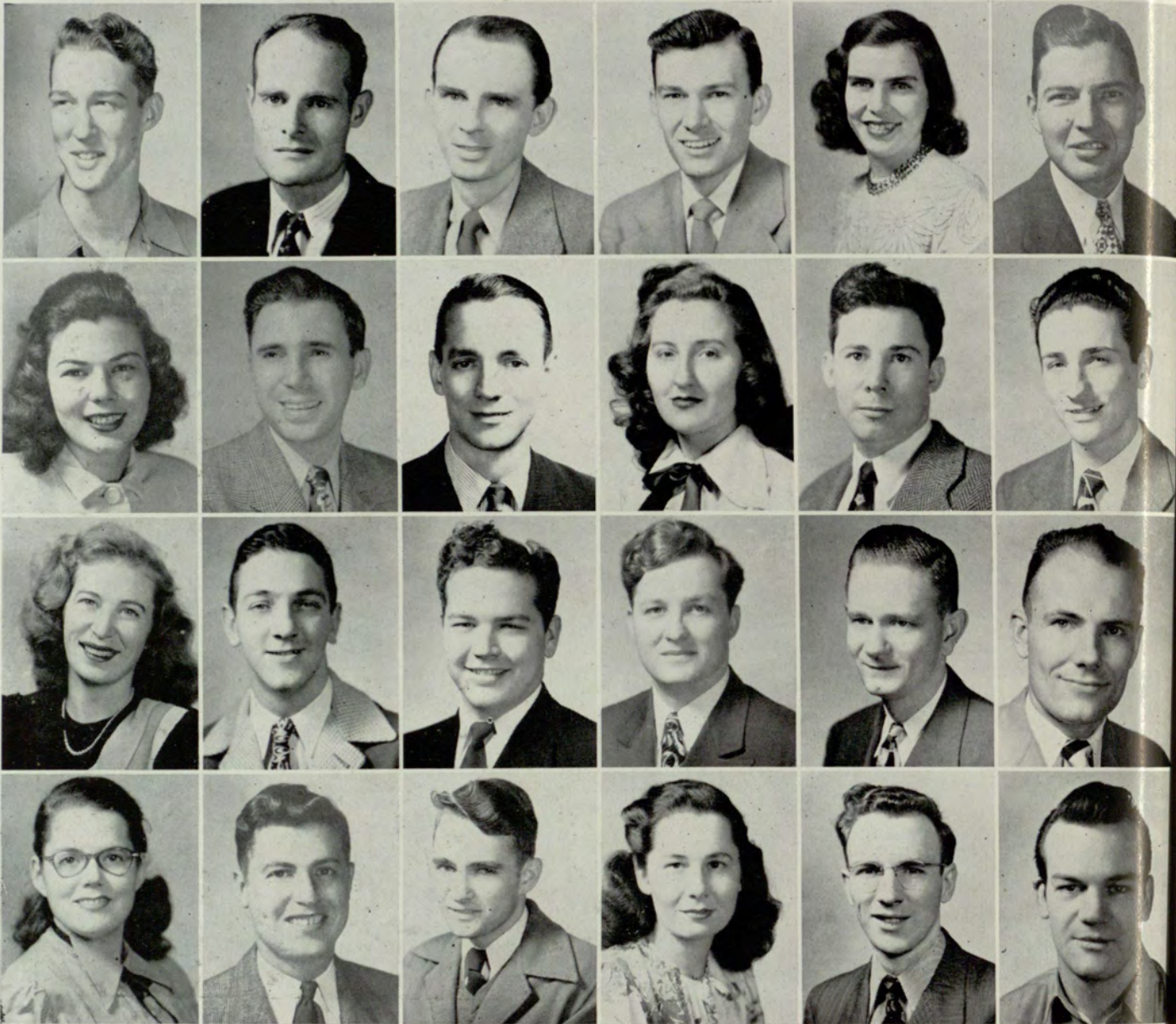

JOHN COOPER
 DOROTHY PIERCE CORWELL
 VINCENT F. CONSTATE



CECIL G. COWAN
 LEE CRAIG
 M. O. CRAWFORD, JR.



DON CRIGHTON
 HUGH CROWE
 JOHN R. CRUMLEY, JR.

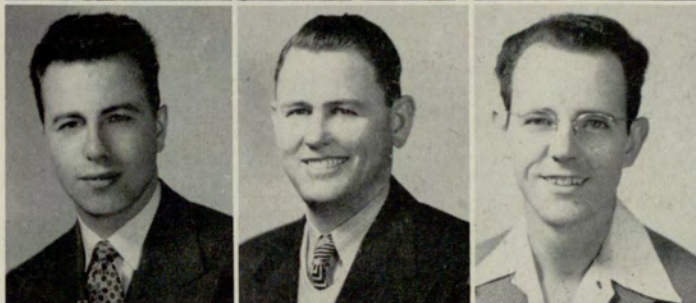

ADA CUNNINGHAM
 MARY M. CUNNINGHAM
 G. S. CUTINI



LAWRENCE H. DAILEY
 JAMES W. DALY
 BILL DANIEL



MACON D. DARBY
 ALFRED DAVIS
 CHARLES L. DAVIS



DOROTHY DAVIS
SAMUEL W. DENMARK
LOUISE DUNCAN
PEGGY ANN EVERETT

MARGARET ANN DAVIS
MRS. R. M. DENNING
JOHN B. ELLIOTT
JACK FELKER

EDWIN S. DE LARUE
THERESA DI CRISTINA
ANDREW M. ERNST
GEORGE FIELDS

DICK DENDINGER
JANE DONALDSON
ANDREW B. ESTES
MARVIN D. FIELDS

WM. H. DELLINGER
GRADY DRAKE
THOMAS F. EUBANKS
NELLE FIELDS

NANCY DENHAM
FRANK DUNAWAY, JR.
JULIAN H. EVANS
GLENN FITTS

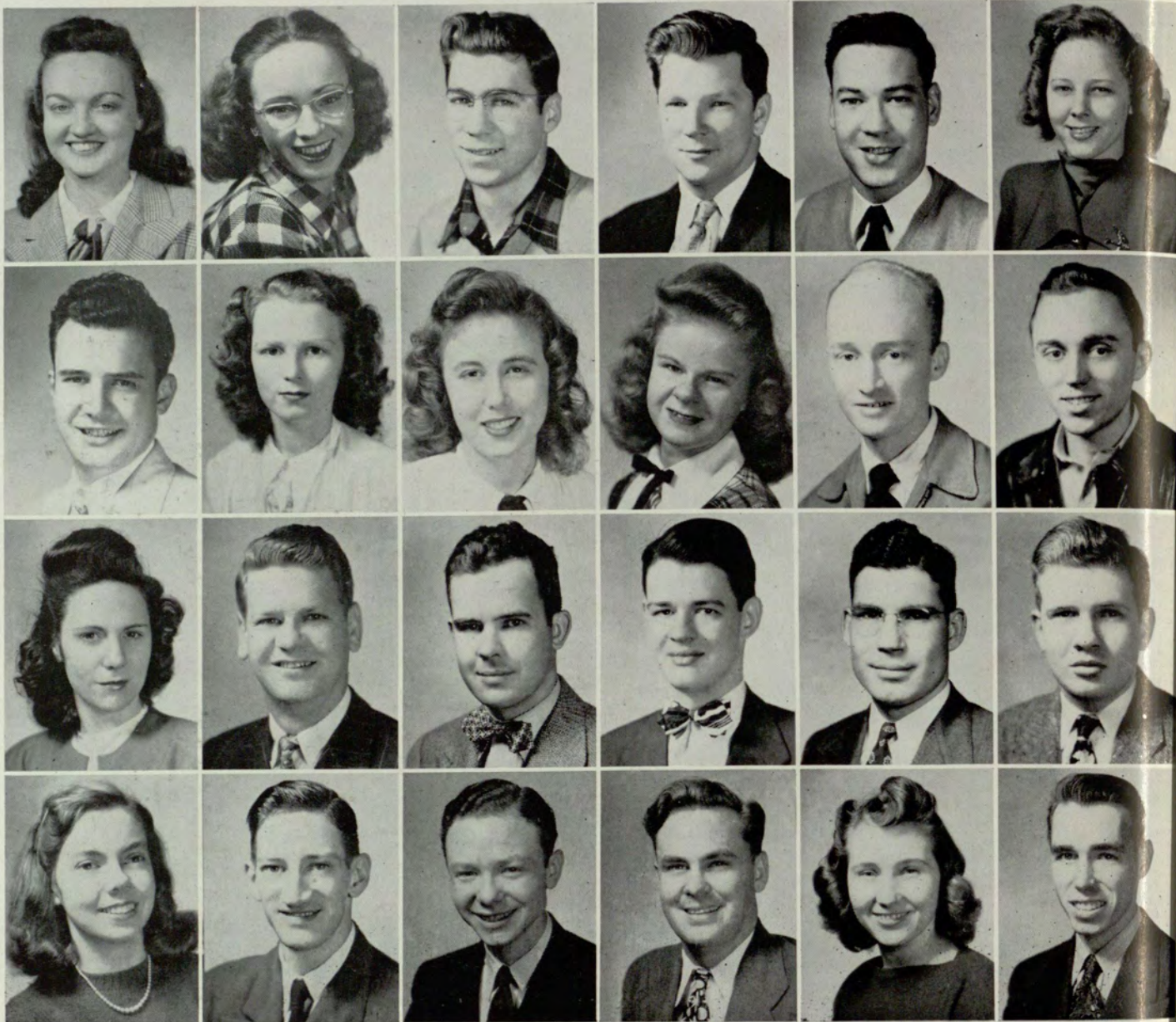

GORDON E. FLAGG
CHRIS FLAKE
LOUISE FLATLEY

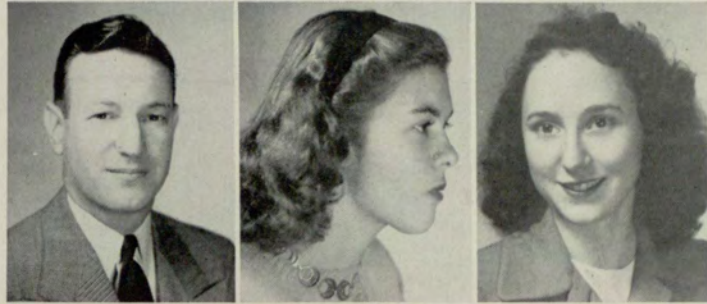

CECIL FLOYD, JR.
DELORA FOSTER
JAMES L. FOWLER



EUELL FRAZIER
GARY P. FROST
REX L. FULLER

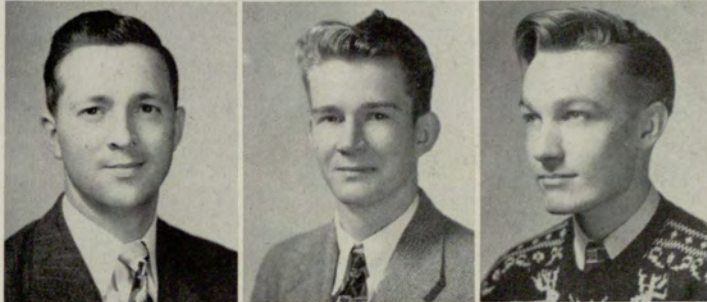

TROY L. FUTCH, JR.
WINMON GRIFFITH GARNER
H. B. GARRETT



CHARLES N. GIBSON
CHARLES R. GILLESPIE
JOSEPH C. GILLESPIE



JAMES PAUL GOODWIN
JOHN F. GRAVES
JACK W. GRAVLEY

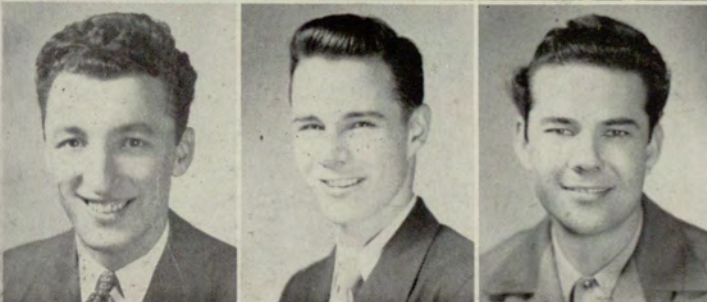



ODENE GREENE
HILDA GRIFFITH
MYRTLE GROSS



MILDRED GRUBB
THOMAS E. GULLY
ARTHUR OTIS GUNTER, JR.

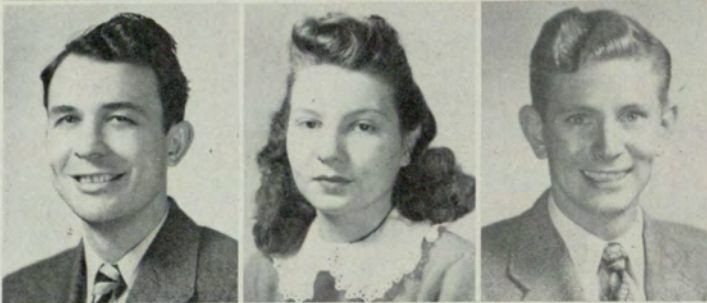

JAMES GUNTER
BARBARA GWINN
JOE HALE



BYRON W. HALL
HENRY W. HALL
JERRY L. HALL



INRGAM HALLSWORTH
KENNETH HAMILTON
E. MARSHALL HARD



MRS. BLANCHE C. HARRISON
ROY C. HARRISON
LUCILLE HAWKES

HERCHEL R. HAWKINS
 BENJAMIN FRED HEDGES, JR.
 CHARLES DON HENDERSON

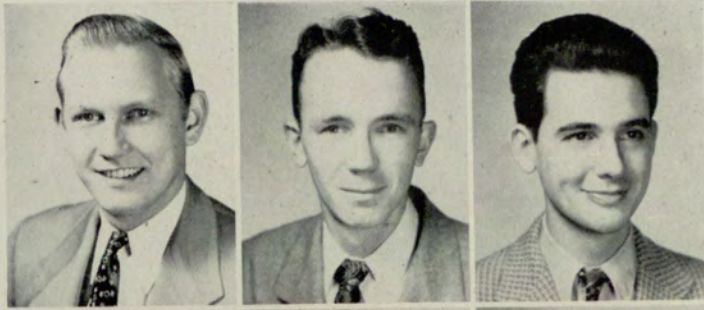

PEGGY HENSLEY
 BETTY J. HILL
 JAMES A. HILL, JR.



ERIC B. HINGST
 HORACE S. HITCHCOCK, JR.
 BILL HODGENS



WILLIAM L. HOLTON
 LORAIN HOPKINS
 NEIL J. HORGAN



THOMAS R. HUBERT
 CAROLYN HUDGINS
 BETTY HUGHES



JAMES N. HUNT
 ANN ITTNER
 DON JOHNSON





WOODROW W. JOHNSON
 MARGUERITE JOHNSTON
 ELIZABETH JONES



HUBERT H. JONES
 JAMES C. JONES
 JIM E. JONES

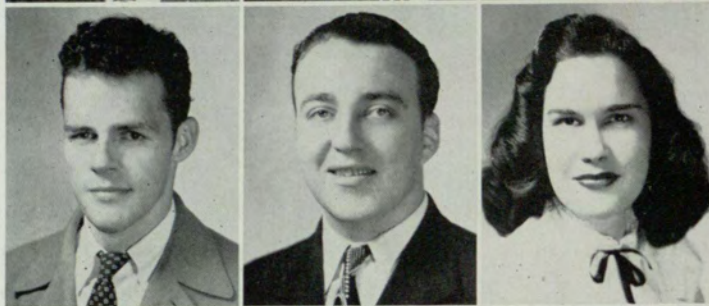

PAUL E. JONES
 HENRY KELLER, JR.
 GLORIA KELLEY



BETTY ANN KEMP
 BETTY KENNEDY
 JOSEPH B. KENNEDY



DON KING
 JAMES F. KIRKPATRICK, JR.
 HAROLD O. KNIGHT



MILDRED KNOX
 BOB LAMMIMAN
 MIRIAM R. LAMSON

J. S. LANIER, JR.
 WILLIAM M. LEONARD, JR.
 J. D. LEVERETT, JR.



ELAINE LEWIS
 MAMIE LEWIS
 LOUIS R. LINDSAY



WILLIAM B. LONG
 JOSEPH B. LOVE, JR.
 BOYD LYON

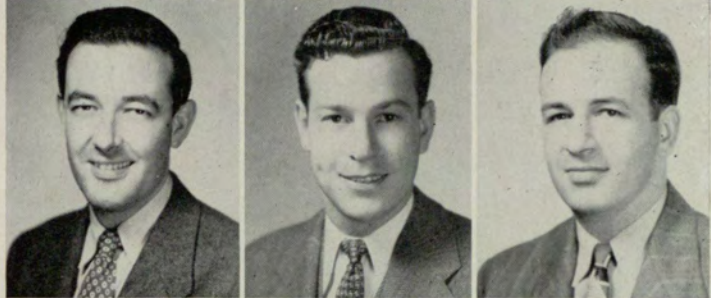

PEGGY MAFFETT
 JOHN MAHL
 SHIRLEY MALLOY



ALENE MARLER
 RUTH MARLING
 VIRLYN R. MARTIN



E. M. MATHIS
 ROBERT R. McCANN
 R. B. McCORD, JR.





RALPH E. McCORKLE, JR.
JAMES C. D. McDANIEL
W. D. McGARTY



PAT McKEMIE
DAWN McKENZIE
WILLIAM B. McKOONNE

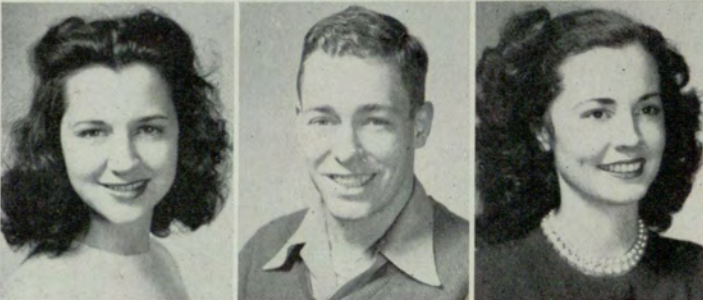

PAT MERRELL
JACK MILLIGAN
CAROL MINOR



JEAN MITCHELL
H. B. MONTGOMERY
EDITH HUIET MOORE



SARA MOORE
HARRIETT MORROW
KATHLEEN MURPHY



LUCY B. NEW
MALCOLM NEWELL
M. E. NOBLE

JESSE NORMAN, JR.
VICTOR NOTRICA
ROBERT O'KILGORE



BILL OLIVER
RALPH PAGE
JULIUS D. PECK, JR.



CHARLES PIERCE
RICHARD C. PIERCE
CLARK L. PLYMNL



ANN PONTIUS
JOHN C. POSS
JEAN PRINCE



ANN RABUN
MARION RALPH RAMOS
VIVIAN REAGIN

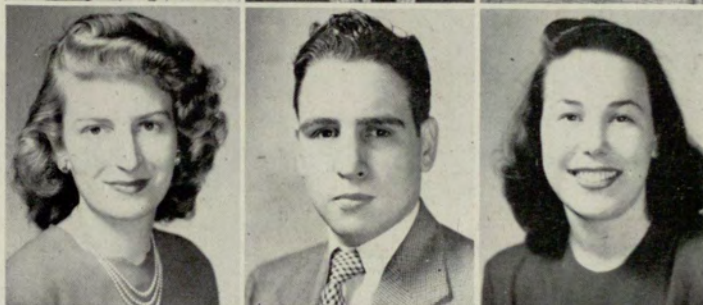

BOB REESE
GLORIA REID
RICHARD H. RICE





RUTH RICHARDS
MELVIN RICHARDSON
PAT RIGGS



HAZEL RIVERA
LINDA ROBERTS
BUEY L. ROBERTSON



WILLIAM ROBINS
MYRTLE ROBINSON
WALTER E. RUTLEDGE



DANIEL J. SCARBOROUGH
FREDERICK G. SCHRIMPER
RUTH SCHRIMPER



JEANNE SCOTT
SUE SCRIVENER
"FRITZ" SHAW

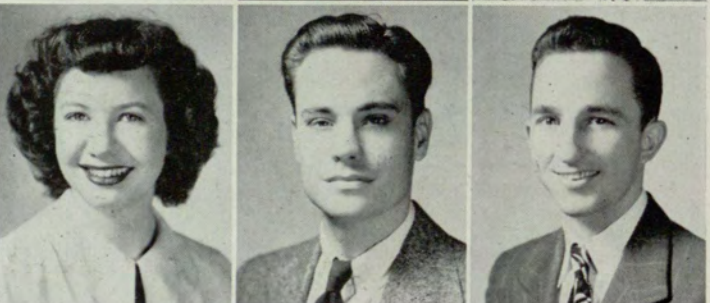

JEAN MARIE SHELL
WILLIAM E. SHIREY
ERNEST SHIVERS, JR.

JOHN SHUPTRINE, JR.
 AUBREY SIMPSON
 JOHN H. SLAUGHTER



R. THEODORE SMITH
 AL SNEDGEN
 J. ALBERT SOUTHERN



LUTHER T. SPIVEY, JR.
 FRANK STALEY
 CLYDE STANDARD

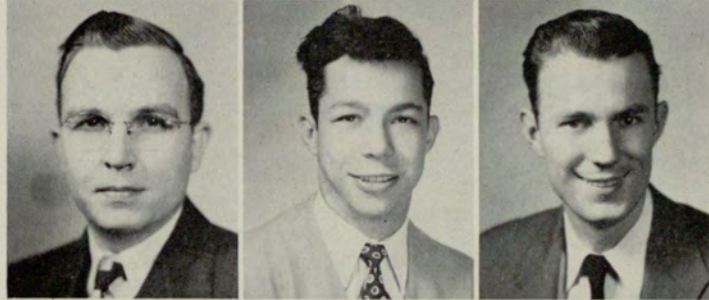

CONSTANCE J. STEELE
 ROSE CATHERINE STEFANIS
 GEORGE U. STEFFNER, JR.

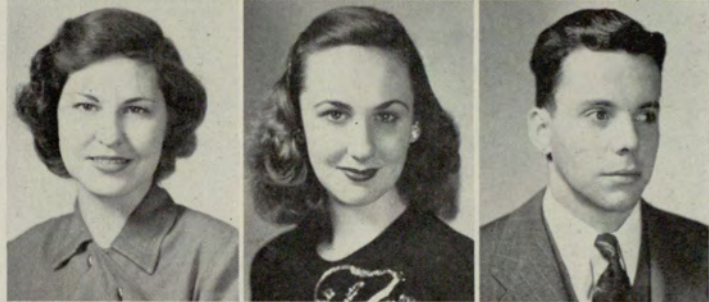

JOHNNIE LOU STEPHENS
 DONALD WILLIAM STILL
 JEANNE STOKES

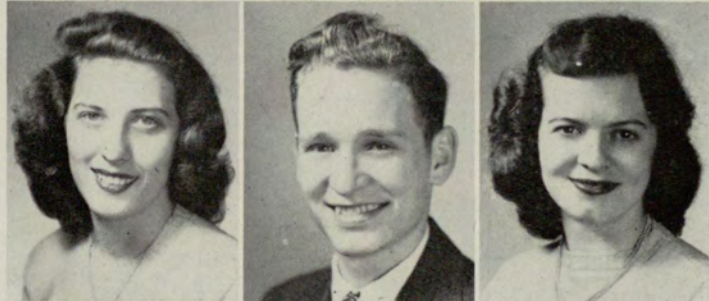

WILLIAM STORY
 DORIS STROTHER
 DAVID C. SUDAN, JR.





WILLIAM A. SUMMERHILL
AMOS H. TANNER
ANNE TARPLEY



HENRY C. TAYLOR
QUINCY B. THOMAS
WILLIAM L. THOMPSON



JAMES F. TINSLEY, JR.
LOUISE TINSLEY
JIMMIE TROY



RICHARD D. TURNER, JR.
WILLIS VAN FRANK
LEE VANNERSON



LLOYD M. VARENKAMP
CHARLIE H. VAUGHN, JR.
BILL VOISELE



FRANCES WADE
JESS H. WATSON
JAMES H. WEAVER

ROBERT J. WHITE
JOE R. WILLIAMS
MADGE WILLIAMS



VIRGINIA WILLIAMS
EUGENIA WITHERS
H. E. WOOD



JAMES L. WOOD
JIMMY WOODWARD
BARBARA WRIGHT

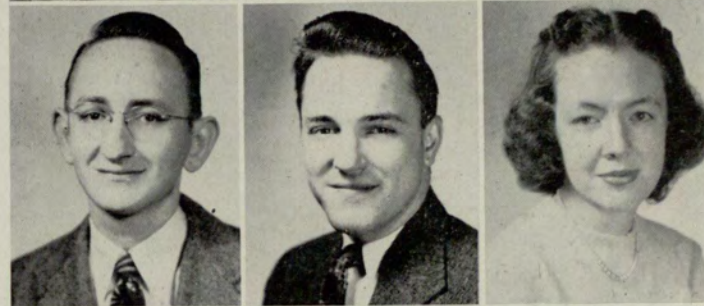

CARLTON L. YANCEY
THOMAS L. YARBROUGH
RAYMOND D. P. YOUNG

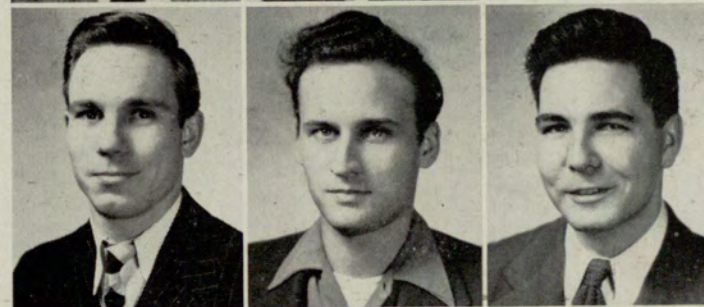

SARA ELLEN YOUNG
MELBA ANN YOUNGBLOOD
TONY ZACHOS



JOE ZAWISTOWSKI
ANITA ZIMMER



FRESHMEN CLASS



EVENING DIVISION OFFICERS

JIM JONES *President*
JIM GOWER *Vice President*
HARRY SATTERWHITE *Treasurer*
LILLIAN GORDON *Secretary*

DAY DIVISION OFFICERS

BETTY ZIEGLER *President*

PAT JILLENINE *Vice President*

RICHARD ASHWORTH *Secretary*

BOB WILLIS *Treasurer*

(Not pictured)

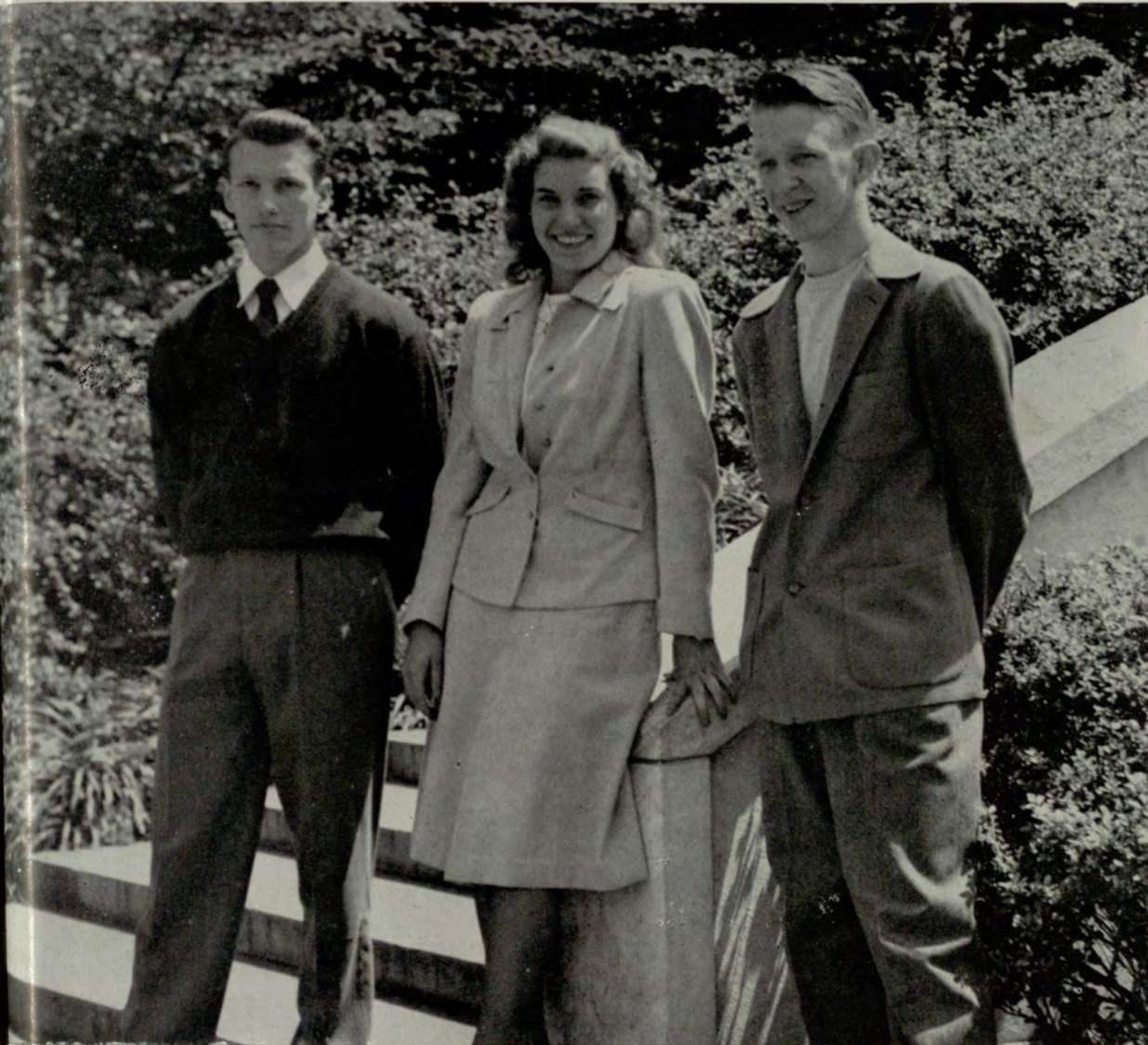

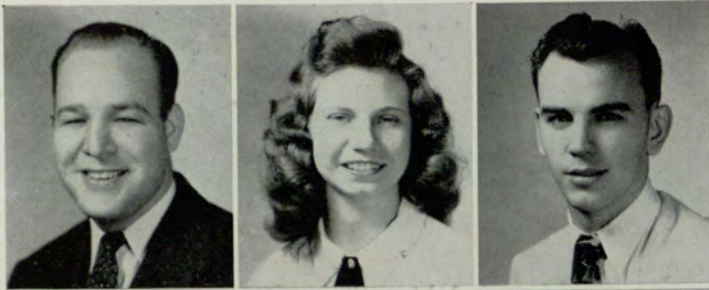

ELMER ADAMS
WILLIOUSE ADAMS
CHRIS ADELSON
MARTHA AIDES



ARTHUR ALEXANDER
EVELYN B. ALFORD
BILLY ALLEN
PEGGY ALLEN

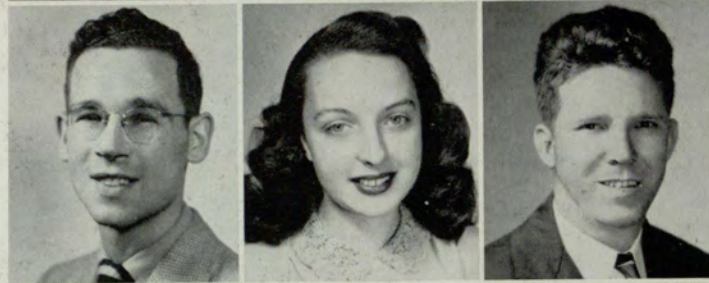

DAN ANDREWS
DORIS ANDREWS
EARL ANGLIN
BETSY ARCHER



SHELBY W. ARD
RICHARD ASHWORTH
MAC AUSLEY
HAROLD AUSTIN



HAROLD W. BAGLEY
HELEN BAGLEY
LUTHER T. BAKER
MADELEINE BAKER



RUTH JEANNETTE BAKER
CAROL BALDRIDGE
MILDRED RUTH BANE
L. W. BARBER





CARROLL F. BARRINGER
 DONALD LORENZ BARROW
 JUANITA BARROW
 CARL C. BEAGLE



ANNE BEAVER
 DOROTHY ANN BEDENBAUGH
 SUSAN BELL
 NATHAN BENNETT



PAMELA BENTON
 CLIFFORD C. BLAISDELL, JR.
 CHARLES BLOODWORTH
 LUCY BOMAR



LOIS BORD
 GEORGIA EDNA BOYER
 EVE BRADLEY
 EDWIN J. BRASINGTON



JANE BROOKS
 FRED BROWNLEE
 ROLAND BRYCE
 CAROL BUIE



N. M. BURGESS
 SIDNEY T. BURNS
 MARTHA BUSH
 HELEN CALDWELL



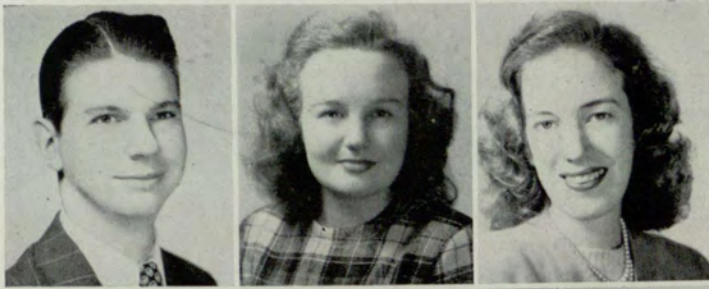

JACK W. CALDWELL
FRANCES JANE CAMP
LOULA CANTRELL
PETE CARNES



SARAH CARTLEDGE
MILTON CAVENDER
NICK CERULLI
WESLEY CHAFFIN



NORMA M. CHAMBERS
SUE CHAMBLEE
A. B. CHANDLER
MARIAN L. CHANDLER



ROBERT CHEEK
BARBARA CHILDRESS
VIRGINIA CHILDS
ARTHUR V. CLARK



BARBARA CLARK
W. A. CLARK
KATHERINE COBB
ANNE COCHRAN



N. JEROME COCHRAN
MARY ELIZABETH COGBURN
AARON COHAN
ERNEST VESTA COLE, JR.





J. H. COLLINS
 MICKIE COLLINS
 DAVID COMPTON
 ADAIR L. CORLEY



DOYLE E. COX
 MARY COX
 CHRISTINA COXE
 CLIFFORD N. CROWDER

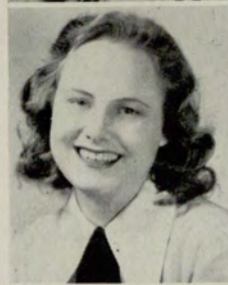

G. L. CURRY, JR.
 JOYCE DAILEY
 BOBBIE DARBY
 LOIS DAVIS



MIRIAM LOUISE DAVIS
 HENRY G. DEAN
 POLLY DE FOOR
 MARIA DICK DEMOS



MARTHA A. DENDY
 CHARLES DICKENS
 JOYS DICKSON
 JACK DILLARD



ANTHONY E. DINOS
 GLORIA DONALDSON
 BILLIE JEAN DREW
 ROBERT E. DUKE





EUGENE E. DUNNE
CAROLYN DUNTON
LAURA EBERHART
ROSE ELYEA



WILLIAM L. ENGLETT
HERMAN ERGLE
SYBIL ESTES
MARY JEAN ETHERIDGE



E. B. EWING
BEVERLY EYLES
L. J. FARR
FRANCES FIKE



JEANNE FISHER
HOWARD PAUL FLEISCHER
DONALD CLAYTON FORD
DORIS EVELYN FORD



EVELYN FOSTER
MILDRED FRASER
MARY ANN FRITH
CORA FULLER



HOWARD S. GAILEY
ALICE GALT
PAT GARNER
ROBERT C. GIBSON





LINDA GINGLES
LILLIAN GORDON
SARAH GORDON
JAMES W. GOWER



JIMMY GRAVES
RICHARD E. GREEN
LENORA GREENWAY
HIRAM ELERY GREER



JOHN J. GRIGGS
CHARLES HADDON, JR.
JEANNINE HAGAN
BEVERLY B. HALEY



DAVID E. HALEY, JR.
MIRIAM HAMILTON
ANNE HANCOCK
VIRGINIA ANNE HAND



BILL HARDY
JOHN WILLIAM HARRELL
MRS. MARGARET R. HARRIS
MARIE HARRIS



MARCUS HARWELL
DORIS HAYES
GUY W. HAYNIE
ROBERT HEAD





WINFRED HEAD
EDGAR D. HEMBREE
CATHERINE HENDERSON
EMILY HENDERSON



LEON R. HENDERSON
PEGGY HENSLER
BEN HILL
BARBARA HOLCOMBE



ANN HOLLOWAY
THOMAS E. HOWARD
WILLIAM C. HUBBARD
WILLIAM T. HUDSON

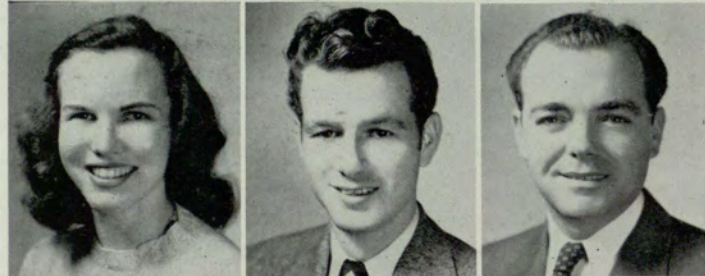

MARINELL HUGHES
RICHARD W. HULL
CLINTON HULSEY
DOT HUMBER



E. D. HUNT
LEONARD JOHNSON
ROBERT A. JOHNSON
ROSALYN JOHNSON



ELEANOR E. JOHNSTON
ANN JOINER
CLYDE JONES
EARL JUSTICE





JACK KELLY
 VERNA KENNEDY
 CHARLOTTE KERR
 A. DURWARD KESLER



GAY KIMBROUGH
 JAMES B. KING
 N. E. KING
 HARLON KITCHENS



VIRGINIA KNOWLES
 PHYLLIS KRITZLER
 WILLIAM LA FON
 H. J. LAMUSGA



RUTH LANDERS
 HARRY LANE
 HARRY LEACH
 AUGUSTUS LEDBETTER



LUANNE LEWIS
 JOSE E. LOPEZ
 B. L. LORDAHL, JR.
 CATHERINE MACRIS



ANN MALCOM
 ALVIN R. MALONEY
 WILLIAM A. MARSTON
 JANE MARTIN





MARGARET MARTIN
WOMTZEL N. MASSEY
JOYCE MATHEWS
MAURICE T. MATHIS



ANN MATTINGLY
MILDRED McCORD
BETTY McDONALD
ELIZABETH McDOWELL



JOHN B. MCGHEE
NOBLE MCGUIRE
BETTY McLAUGHLIN
MARY LYNN McLEAN

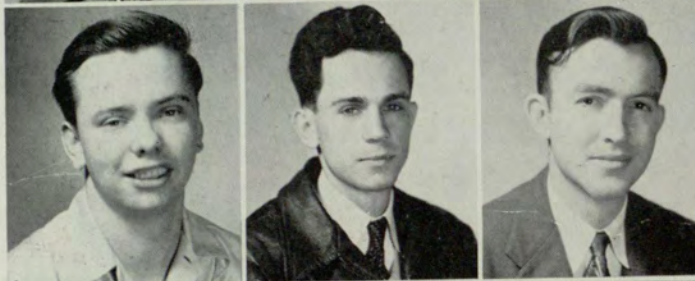

ROBERT McWHORTER
N. H. MEDFORD
JAMES A. MEDLOCK
ALAN MEISEL



TONI MERCER
JAMES MERRITT
FRANCES NELL MILLER
DOTTIE MIMBS



JANE MOBLEY
PAUL D. MOBLEY
VERLE C. MOE
LAURA MONTGOMERY





MERRELL MOORE
 GEORGE E. MORRIS
 ROY DONALD MORRIS
 MARCIA MOSTELLER



JOHN F. MOULSON
 ANN NALLY
 ANDREW J. NEGAS
 MARVIN T. NEILL



HOWARD NIX, JR.
 PAT NOCKS
 CHARLES NORTON
 SAM NUCKOLLS



ANN O'BERRY
 JOHN O'BRIANT
 BEN OSBORNE
 MARY OSBORNE



GENE OWNBY, JR.
 JOHN R. OXFORD
 WYLENE OXFORD
 LEWIS PAGE



PAUL PALMER
 DONNA PARK
 HARL PARKS
 FLARA PATTERSON





TROY PEEK
JOYCE PENDERGRASS
HOWARD R. PETERS
MARSHALL C. PITTMAN



JESSE R. PREWITT
BILLY PUTMAN
PEGGY RAMSAUR
CALVIN RAMSEY



CLYDE RAMSEY
W. H. RAUSCHENBERG
DO"OTHY RAWLINS
MARTHA NELL RAYNEO



JOHNNY REEVES
JOHN G. REGAS
RUTH REID
BETTY REYNOLDS



HARRY L. RICHARDSON
ESTELLE RIDDLE
BENJAMINE F. RILEY
LELAND ROBERTS



JOHNNY ROBINSON
JANET ROGERS
MARGARET L. ROGERS
FRANCES ROYAL





CARL RYLE
CHRIS SAMPSON
TOM SANDERS
HARRY A. SATTERWHITE, JR.



DONALD B. SAULS
DOROTHY SAWYER
ELLIS R. SAXON
MARIE E. SCHAADT



HENRY E. SHADRICK
DON SHEARON
ROBBIE P. SHELTON
WILLIAM H. SHUMATE



JOE P. SIMMONS
JOHN W. SIMPSON
DAVID N. SISSON
MYRTLE LEE SKELTON



JAMES E. SLIGH
ARNOLD B. SMITH
BOB SMITH
CATHERINE SMITH



ELEANOR SMITH
ELOISE SMITH
GLYTON SMITH
JAN SMITH





ADELE SMITHLOFF
 JUANITA SPECK
 LEON D. SPIALTER
 MACKIE STACKS



C. R. STEPHENSON
 HARRY STROZER, JR.
 JOHN M. STUDSTILL
 BLANCHE SULLIVAN



FRANKLIN E. SWINT
 JEAN SYLVESTER
 MARGIE TEAL
 MARGARET TEEPLE



FRANCES TELFORD
 BETTY THOMAS
 DOLORES THOMPSON
 ROBERT B. THOMPSON



MARION THRELKELD
 BETTY THROWER
 BETTY THURMAN
 DON TOMLIN



DOROTHY TRIMBLE
 TOMMY TUCKER
 BILL TUCKER
 EDWIN TURLINGTON





JEAN TURNER
 JERRY G. TYSON
 BARBARA VAN FRANK
 DONALD VAN HOUTEN



MILLIE VINTSON
 HERBERT WALDRIP
 RANDOLPH N. WALKER
 RHEA WALLACE



JAY WARONKER
 MARY E. WATERS
 BERNICE WATKINS
 WALTER M. WATSON



BUTLER WEBB
 WARREN A. WEBB
 JOE F. WEBSTER
 CHARLES N. WELDON



MARTIN L. WELLS
 MARILYN WHIDDON
 SARAH WHITE
 THELMA "Tee" WHITE



MARILYN WIGGINS
 JACK WILKIE
 ANNETTE WILLIAMS
 CHARLES WILLIAMS





CLAUDE W. WILLIAMS, JR.
HERMAN BRANON WILLIAMS
RUTH WILLIAMS



W. R. WILLIAMS
MARGARET H. WILLIS
R. A. WILLIS



HAROLD WILLOUGHBY
BARBARA WINFREE
ROYCE E. WITHERS



MARY FRANCES WOFFORD
BURL WOMACK
EDNA WOMACK



BOBBY F. WOOD
GEORGE WOOD
EVELYN WOOLF



FRANCES WORTHEY
JUANITA YOUNG
BETTY ZIEGLER



SPECIAL STUDENTS

WALTER J. ADAIR, JR.
MARGIE F. BARNETT
JOHN T. CARTER, JR.

D. A. ADELSTONE
U. S. BOUTMAN
MYRTLE CARTWRIGHT

WALTER E. ARNOLD, JR.
THOMAS O. CALLAWAY
WALTER B. CASH

GEORGE W. BALES, JR.
W. W. CAMPBELL, JR.
JOSEPH L. COLLINS





WALLACE H. C. COLLY, JR.
LEON W. COLWELL
E. H. COXE



BARNEY H. CURLEY, JR.
DORIS DAVIDSON
BARBARA DUKE



D. E. DUNBAR
ANITE EDBERG
CAVALENE FINCHER



BRUCE FLOYD
TALLY GRIZZLE
WILLIAM H. HARDING, JR.



FRANK L. HENDERSON
MILDRED HENDRY
ALLYNE JOHNSON

SPECIAL STUDENTS

DORIS JONES
H. E. LUKE
PEGGIE PIERSON

JAMES C. JONES
ETTA MATHIS
CARL W. POSS, JR.

JOEL E. JORDON
DORIS McMICHIN
NELL PRITCHETT

BONNIE LANIER
EDITH MOORE
GLORIA SANDBERG





SYLVIA SANGSTER
KATHRYN SHEPPARD
RICHARD R. SIMS



MITCHELL SMITH
OMAR SMITH
GEORGE STANFORD



H. D. STANLEY
JANE SUTTON
CAPT. RALPH R. TODD



MARY TOLLISON
HAROLD E. TRAMMELL
LAVINIA WALKER

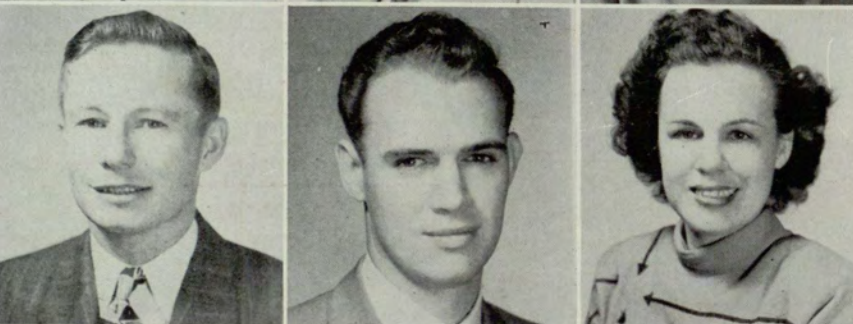

HOWARD L. WINFREY
E. W. WOODS
DORIS YARBROUGH

STUDENT COUNCIL EVENING DIVISION

MARCUS MORRIS *President*
PHILLIP MAFFETT *Vice President*
MADGE WILLIAMS *Treasurer*
KATHRYN MILLER *Secretary*



PURPOSE of the Student Council is to work toward the improvement and growth of the Evening College and its students; to strive toward a closer understanding and relationship between the faculty and students; to initiate, encourage, and participate in the Student Activity of the School. The Student Council is composed of the President of the Student Body; the President and Vice President, of the Freshman, Sophomore, Pre-Junior, Junior, and Senior Classes; President of Inter-Fraternity Council; one Representative from each 6 o'clock class and the editors of each school publication.



W. C. BAILEY
 J. A. BAUMGARTNER
 JACK BECKHAM
 MILDRED BERRY
 BEN BINFORD
 FRED BLACKMON
 DON BOSSHARDT

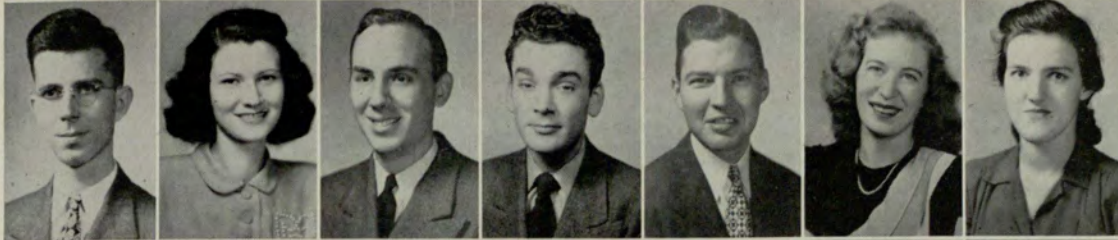

FRED BRANAN
 BETTY BRILEY
 HAROLD BRYAN
 ROLAND BRYCE
 TED BYERS
 VIRGINIA CAWTHON
 BARBARA CLARK

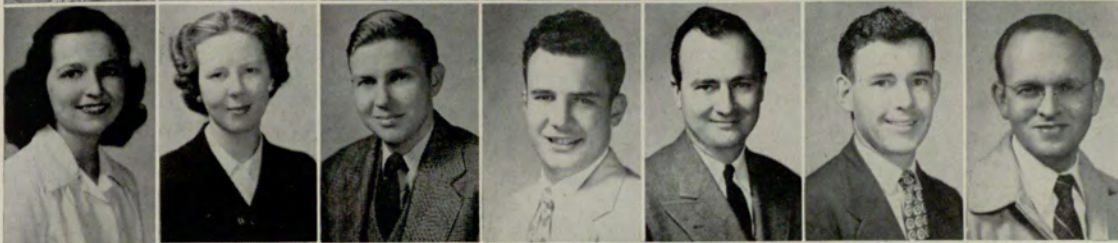

BETTY COOPER
 MARY CUNNINGHAM
 FRANK E. DAVIS, JR.
 SAMUEL W. DENMARK
 WILLIAM DODDS
 WM. N. EDGE, JR.
 JIMMIE M. EDWARDS



JAMES GOWER
 JOHN GRIGGS
 WANDA HAMBY
 FRANCES HICKS
 BEN HILL
 LORAIN HOPKINS



JAN KELLER
 BETTY ANNE KEMP
 HARLON KITCHENS
 AL-KUETTNER
 GENE KYSER
 PEGGY MAFFETT
 BILL MARR



MARGARET MARTIN
 VERLE C. MOE
 TRACY O'NEAL
 ROBERT S. PAINTER
 CARL POSS, JR.
 MARGARET SLOCUM
 RIDLEY G. SMITH, JR.



VIRGINIA TAYLOR
 RUSSELL WILLIAMSON
 LEE VANNESON
 TONY ZACHOS

LIBRARY
 UNIVERSITY EXTENSION
 CENTER - ATLANTA

STUDENT COUNCIL

DAY DIVISION



OFFICERS

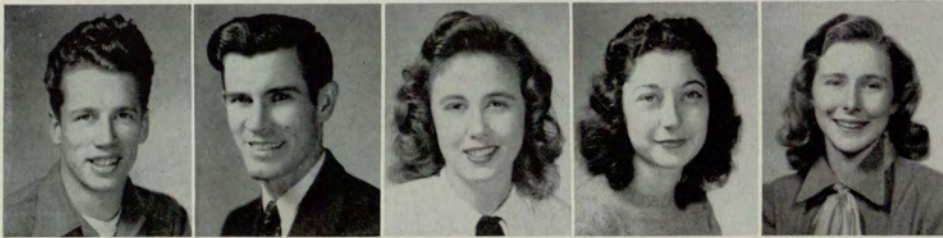

Louis Bowen, John Clayton, Theresa DiCristina, Cavaleine Fincher, Jeanne Fisher



John Gravess, Myrtle Gross, Paul Jones, Miriam Lamson, Billie Putman



Vivian Reagin, Jean Marie Shell, Norma Southard, James H. Weaver

LIBRARY
UNIVERSITY EXTENSION
CENTER - ATLANTA

**INTER-
FRATERNITY
COUNCIL**



GEORGE ANDREW
President
SIGMA KAPPA CHI

**DAY
DIVISION**



BERTHA BENNING
Vice President
DELTA ALPHA DELTA



CAVALENE FINCHER
Secretary
CHI RHO SIGMA



BILL HODGES
Treasurer
PHI SIGMA ALPHA



NANCY BASS
DELTA ALPHA DELTA



TINY JONES
CHI RHO SIGMA



DOT LEMON
BETA BETA BETA



PAT MCKEMIE
BETA BETA BETA



RICHARD TURNER
SIGMA KAPPA CHI



GEORGE WOOD
SIGMA KAPPA CHI

INTER-FRATERNITY COUNCIL EVENING DIVISION



*SHIRLEY THOMAS
Vice President*



BEN W. BINFORD, JR.
President



*BETTY BRILEY
Secretary-Treasurer*

It is the purpose of this organization to promote a close and harmonious affiliation among the clubs, societies, and fraternities of the Atlanta Division, University of Georgia, and to render full assistance to the School Administration in promoting the interest and welfare of the school.

REPRESENTATIVES

ALPHA KAPPA PSI
Bill Young
Tracy O'Neal

DELTA KAPPA
Russell Williamson
H. R. Hawkins

DELTA LAMBDA SIGMA
Linda Roberts
Betty Moore

DELTA SIGMA PI
Fred Hedges
Al Snedgen

KAPPA THETA
Margaret Slocum
Kathryn Miller

PHI CHI THETA
Ruth Maddox
Mickey Bloodworth

STUDENT COUNCIL
Marcus Morris

SIGMA KAPPA CHI
James S. Wilson
Henry W. Hall

VENETIAN SOCIETY
Paul Otwell
Tommy Tucker

SPUR CLUB
Jimmie Edwards
Ted Byers

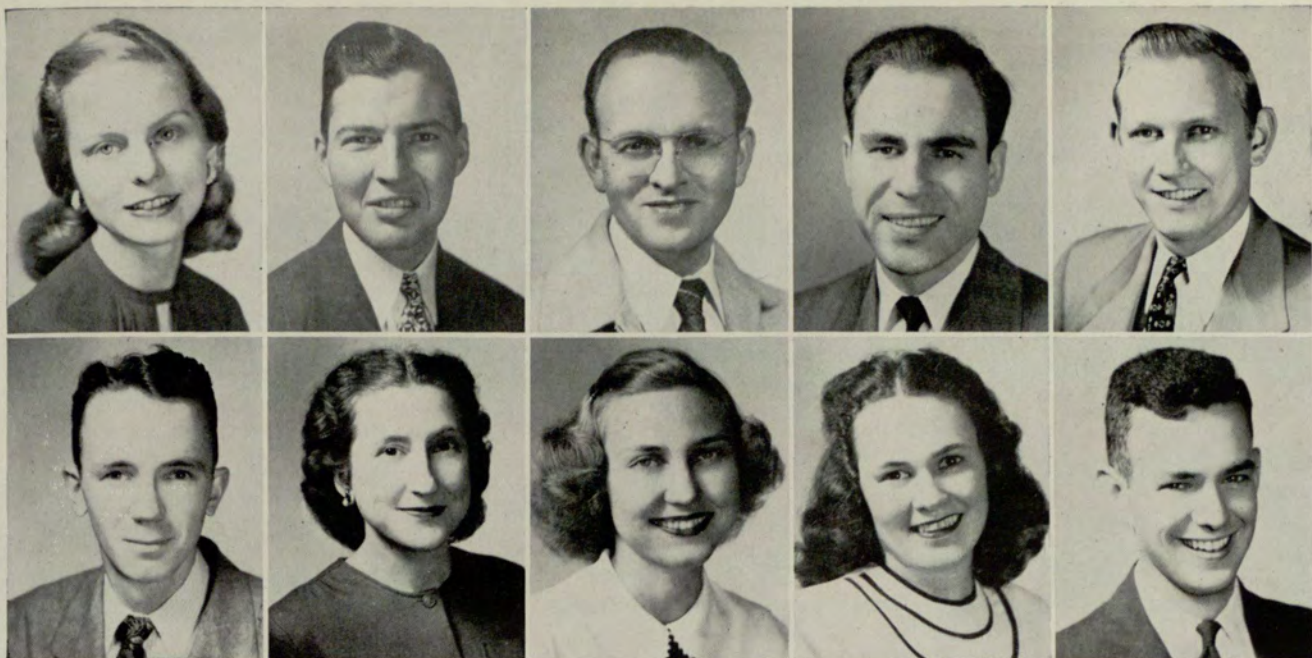

MICKEY BLOODWORTH
FRED HEDGES

TED BYERS
RUTH MADDOX

JIMMIE EDWARDS
KATHRYN MILLER

HENRY W. HALL
BETTY MOORE

H. R. HAWKINS
MARCUS MORRIS



TRACY O'NEAL
MARGARET SLOCUM
RUSSELL WILLIAMSON

PAUL OTWELL
AL SNEDGEN
JAMES W. WILSON

LINDA ROBERTS
TOMMY TUCKER
BILL YOUNG

THE 1948 RAMPWAY

Yearbook of the Atlanta Division
of The University of Georgia



PEGGY MAFFETT
Editor-in-Chief

MARCUS MORRIS
and
MARVIN COLE
Associate Business
Managers

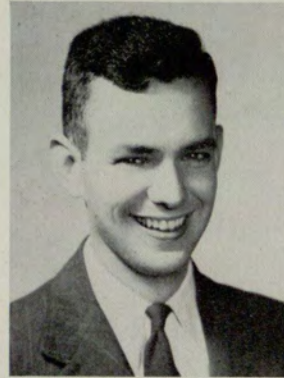

MADGE WILLIAMS
Organizations Editor

DOT LEMON
Associate
Organizations Editor



MYRTLE GROSS
Associate Editor

DAWN McKENZIE
Art Editor

JOHN POSS
Literary Editor



EVELYN HYDE
Chairman, 1948
Rampway Dance

PAUL OTWELL
Chairman, 1948
Rampway Carnival



BARBARA DAILEY

LOUISE FLATLEY

LOUISE HOLLIS



ELIZABETH JONES

AL KUETNER

MARGARET MARTIN

KATHRYN MILLER

JEAN SHELL

LEE VANNEISON



THE STAFF

THE UNIVERSITY SIGNAL



GENE KYSER
Editor
Evening Division

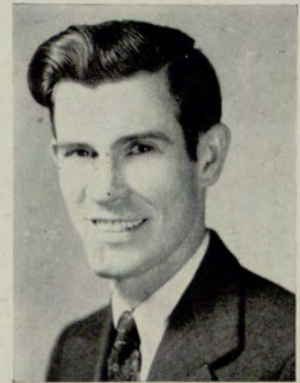

JOHN CLAYTON
Editor
Day Division



BETTY ANN KEMP
Assistant Editor
Evening Division



SHIRLEY THOMAS
Assistant Editor
Evening Division



ROBERT WILLIS
Assistant Editor
Day Division



RICHARD ASHWORTH
Assistant Editor
Day Division



LUCY BOMAR
Business Manager



BETTY ANN KEMP
Signal Representative
In Rampway Beauty
Review



JACK CALDWELL
Assistant
Business Manager



MADGE WILLIAMS
Society
Evening Division



DOT LEMON
Society
Day Division



AL KUETTNER
Editor-Emeritus



DR. ROUTH
Faculty Advisor



Signal Staffers S. Thomas, Kyser, Clayton, Willis, Ashworth and Kemp

The University Signal is the bi-monthly publication of the Day and Evening Divisions of the Atlanta Division, University of Georgia. Students of the two divisions write the articles, read the copy, correct proofs and secure advertising. National advertising is handled by the National Advertising Service, 420 Madison Avenue, New York City.



GENE ASHER
Sports



PEGGY ALLEN
Staff Writer



RICHARD HULL
Staff Writer



W. W. NOYES, JR.
Librarian



JIMMY WOODWARD
Staff Writer



JOHN POSS
Staff Writer



BETTY HILL
Staff Writer



MERRILL MOORE
Staff Writer



ARTHUR GUNTER
Photographer



W. A. CLARK, JR.



JEAN SHELL



EARLE HUGHEY



JOHN GUNTER



BETTY THOMAS



DON BOSSHARDT



MALCOLM NEWELL
Photographer

THE STAFF





ORGANIZATIONS

VENETIAN



SOCIETY

The Venetian Society was organized in 1926 by a group of Georgia Tech evening students. Its sole purpose was to foster in every possible way an unwavering bond of fellowship; to create a better social, educational, and civil relationship, first among its members, second, the student body. Its members endeavor always to better themselves, and to help those with whom they come in contact.



KEN HAMILTON
1st Vice President



PAUL OTWELL
President



TOMMY TUCKER
2nd Vice President



MARVIN COLE
Secretary



GENE GULLY
Treasurer



BILL LONG
Historian



Thomas Abercrombie, Shelby Ard, Ben Binford, James Blissitt, William N. Edge, Jr., Jimmie Edwards, Jack Felker, Harry Fenn, Marvin D. Fields, Arthur Gunter.



W. Jan Keller, Al Kuettner, Bill Marr, Fred Moore, Marcus Morris, Tracy W. O'Neal, Ralph Page, Al Pennington, Al Snedgen, Q. B. Thomas.



Thomas Clack Tucker, N. McCoy White, Russell Williamson, E. W. Woods, Bill Young, James R. Young.



Misses Barbara Darby and Loraine Hopkins, Sponsors for 1947-48. Annual Houseparty at Cherokee Lodge.

Prize Winners, 1947 Buttermilk Ball. Pledges at Winter quarter initiation.



GLEE CLUB

Director JOHN D. HOFFMAN
 President JIMMIE EDWARDS
 1st Vice President LOUISE BENNING
 2nd Vice President RICHARD D. TURNER, JR.
 Secretary SARAH GORDON

Treasurer ANDREW J. NEGAS
 Historian THERESA DICRISTINA
 Librarian ROSE ELYEA
 Business Manager HARRY SATTERWHITE
 Accompanist MARY LOU BOLLINGER

JOHN D. HOFFMAN
 JIMMIE EDWARDS
 LOUISE BENNING
 RICHARD D. TURNER, JR.
 SARAH GORDON
 THERESA DICRISTINA
 ROSE ELYEA
 ANDREW J. NEGAS
 DONALD L. BARROW
 HARRY SATTERWHITE
 MARY LOU BOLLINGER
 JUANITA BARROW
 ALFRED BASTIN
 JACK CALDWELL
 BERTHA BENNING
 VIRGINIA BRADLEY
 CLAUDE L. CALLAWAY

ALFRED DAVIS
 WILLARD CASH
 MILDRED GRUBB
 CHARLES HENDERSON
 JAMES F. KIRKPATRICK, JR.
 MIRIAM LAMSON
 BETTY THOMAS
 MIRIAM DAVIS
 LOUISE HOLLIS
 VERN A KENNEDY
 TOM McBRAYER
 JOHN F. MOULSON
 WILLIAM TUCKER
 CHARLES DICKENS
 MARY ANN FRITH
 MAXINE KIRBY
 JANET ROGERS
 VIRGINIA WILLIAMS

SPEAKER'S CLUB



GENE KYSER
Vice President



BOB LAMMIMAN
President



FRANK DAVIS
Secretary



JOHN WILLIAMS
Treasurer



JAMES HUGH JOHNSTON
Historian



FORD RIVES
Alumni Advisor



LLOYD E. BAUGHAM
Faculty Advisor



The "Speakers" at a typical meeting.



Jim Hardy
Fred Hedges

Al Kuettnr
Phil Maffett



George Fields
Jimmy Graves
John Gunter



John Mahl
Bill Marr
Fred Moore



Howard Clark
S. W. Denmark
Wm. H. Dodds
Harry Fenn



Bob Morris
Marcus Morris
Marvin T. Neil
Gene Ownby



Serve our school
Promote interest in public speaking
Encourage intercollegiate debating
Afford an opportunity for improvement in public speaking
Keep forever in sight the light of wisdom and understanding
Exercise our right of inheritance, free speech
Results in furthering a high standard of education
Satisfaction in our achievements



Winston H. Alford
Karl Barbour
Jack Beckham
Bill Born
Don Bosshardt
Fred H. Branan
W. W. Campbell, Jr.



Geo. W. Parker, Jr.
W. H. Rauschenberg
Johnny Reeves
Melvin Richardson
Buey Robertson
Al Snedgen
James R. Young



KATHRYN MILLER
Beauty Sponsor

Spur Club



JIMMIE EDWARDS
-President



CONNIE WALLER
1st Vice President



ED PUCKETT
Treasurer



JULIA MANSTON
2nd Vice President



LOUISE TINSLEY
Secretary



V. V. LAVROFF
Faculty Advisor





VIRGINIA CAWTHORN



TED BYERS



AL SNEDGEN



ANN MATTINGLY



EDNA COLQUITT

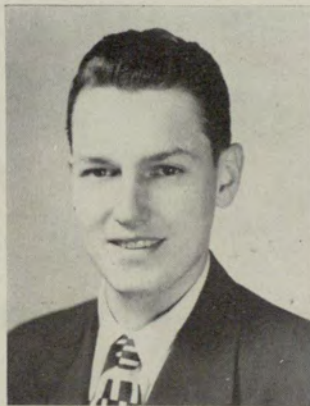

LUTHER BAKER



ANTHONAE ZACHOS



BIT and BRIDLE

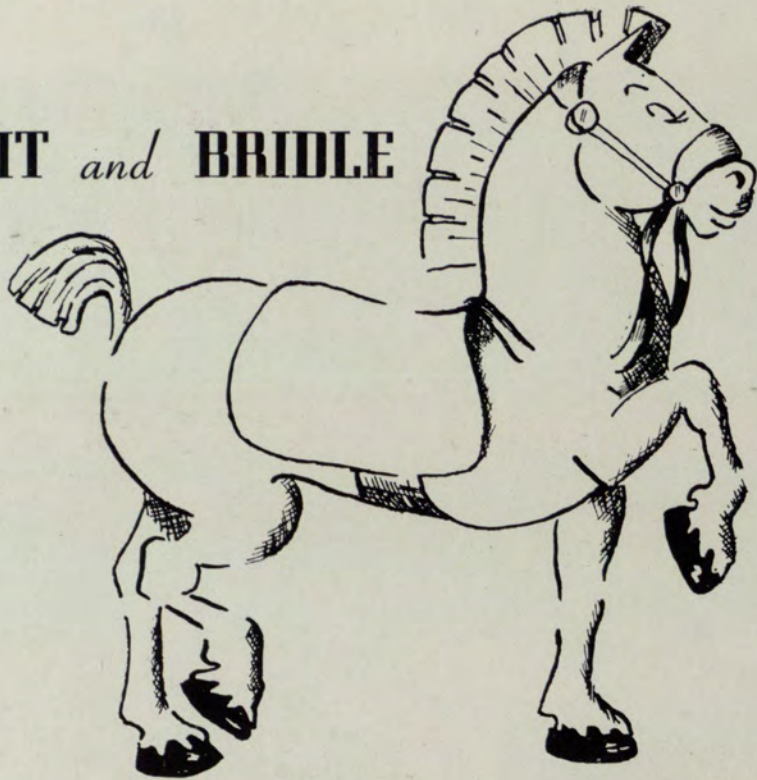

CRICKETT HUBBELL
President



NORMA SOUTHARD
Vice President



CHARLOTTE BUFFINGTON
Secretary



ANITA ZIMMER
Treasurer



PROF. E. H. EMORY
Faculty Advisor



CAROL BALDRIDGE



BARBARA CHILDRESS



FRANCES FIKE



MARY ANN FRITH



MYRTLE GROSS



CHARLES L. PIERCE



Initiation of a new member



Our Mascot



DR. ROBERT SCHARF
Director

THE INSTITUTE OF RESEARCH PSYCHOLOGY



GENE KYSER
President



PEGGY ALLEN
Vice President

MARY MASSEY
Secretary
(Not pictured)

Located at the University of Georgia, Atlanta Division, the Institute is a group of psychology students who organized in 1947-48 under the sponsorship of Dr. Robert Scharf, professor in the psychology department.

The Institute holds meetings on the first and third Tuesdays of each month. Outstanding speakers in the field of psychology address the group at many of these meetings, and the members seek to determine the causes of divorce and juvenile delinquency at other meetings.



PEGGY ALLEN
Rampway Beauty Representative



BEN RILEY
Treasurer



FLORENCE HARTSHORN
Membership

MEMBERS

- GEORGE BAKER
- M. E. CHAPMAN
- W. L. CHAPMAN
- DOROTHY COBB
- JOSEPHINE EUBANKS
- SARA FARR
- ROBERT FICKLE
- WANDA HAMBY
- EVELYN HOOKS
- EARLE HUGHEY
- CLAUDE A. LEE, JR.
- T. B. McBRAYER
- MRS. T. B. McBRAYER
- JOHN MARTIN
- CLAUDE E. MORRIS, JR.
- MARY OSBORNE
- ATHENS PARIS
- GEORGE PARKER
- OPAL J. PIERCE
- AUDAZ RIVERA
- MARTHA SOUTHARD
- G. ALLEN SWORDS
- EVELYN TERRELL
- MALCOLM TURNER
- JOAN WHEELER
- JOE WRIGHT



EMORY DELOACHE
Publicity



JOHN GUNTER
Publicity



ANNE TARPLEY
Social



JESS WATSON
Charter



PROFESSOR WILLIAM SUTTLES

THETA SIGMA PHI



PROFESSOR JAMES MCDANIEL



ANNE RABUN
Vice President



RICHARD HULL
Vice President



DON HENDERSON
Vice President



MARIAN THRELKELD
Vice President



BETTY ANN BISHOP
Secretary



WILLIAM HAMMOND
Treasurer



SARAH MOORE
Devotionals



JOHN O'BRIANT

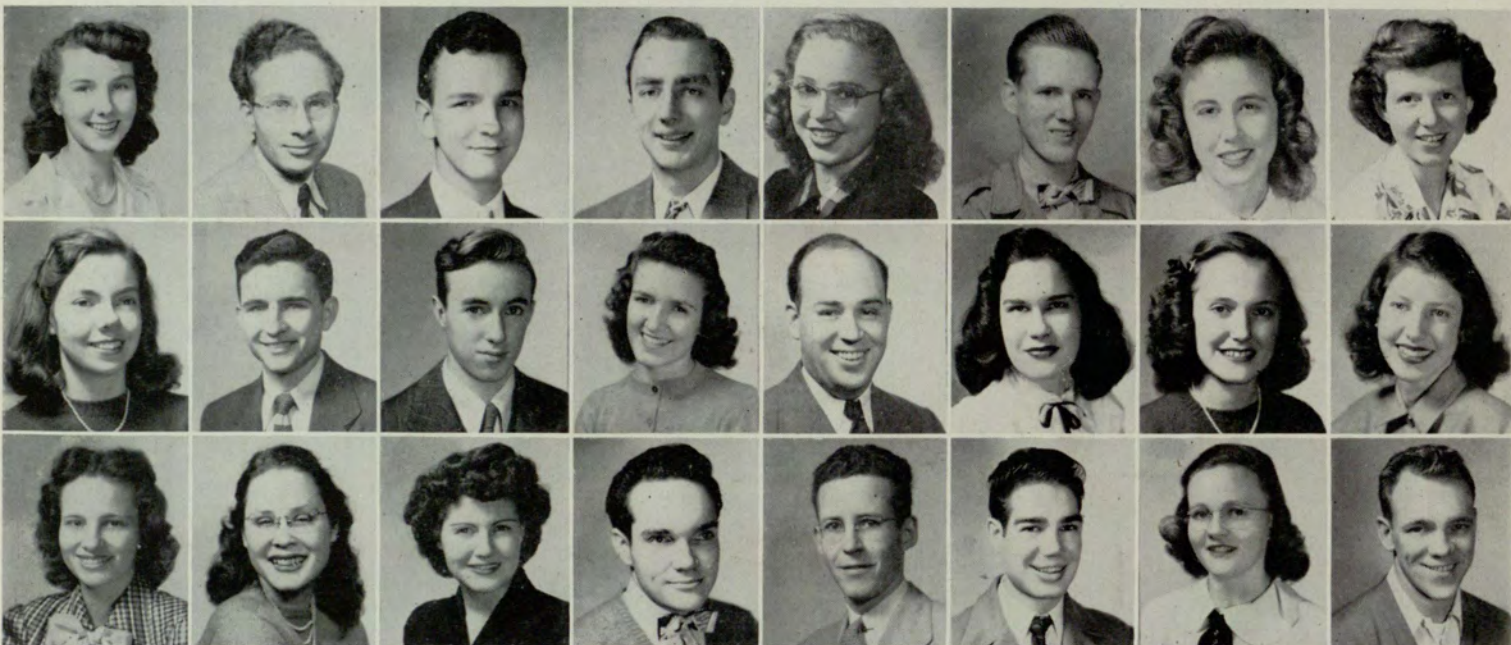

First row, left to right: Ruth Jeanette Baker, Carroll F. Barringer, Donald L. Barrow, David Compton, Miriam Davis, Charles V. Dickens, Theresa Di Cristina, Gloria Donaldson. . . . *Second row:* Peggy Everett, H. B. Garrett, Charles Haddon, Jr., Carolyn Hudgins, Jime Jones, Gloria Kelley, Verna Kennedy, "Bev" Leak. . . . *Third row:* Sarah Ellen Levy, Rebecca Mallard, Jean Mitchell, John Moulson, Robert L. Porter, Charlie Vaughn, Bernice Watkins, George Wood.

DEBATE CLUB



DR. HAROLD E. SMITH
Faculty Advisor



CHARLES VAUGHN
President



RICHARD W. HULL
Vice President



ROBERT WILLIS
Secretary



JAMES GUNTER
Treasurer

C. J. BROOME, JR.
GLENN FITTS
C. L. JONES

JIM JONES
MAXINE KIRBY
BOB LAMMIMAN
ANN RABUN



MEMBERS NOT
PICTURED

CAROLYN BRYANT
OLETA ENTREKIN
PAUL JONES
RUTH MORRISON
CLEO SAMPSON
W. E. SPAIN
GWYN STERNS
W. L. SUSONG

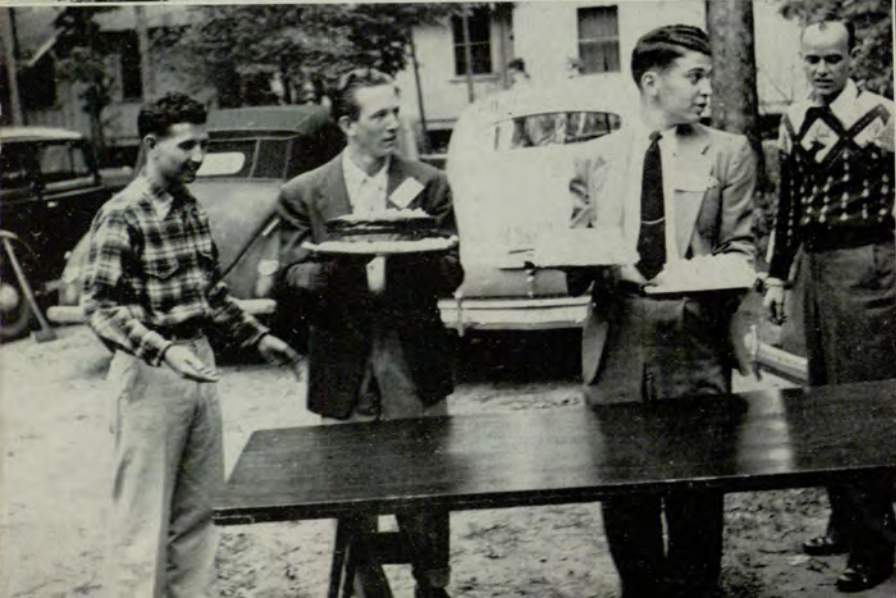
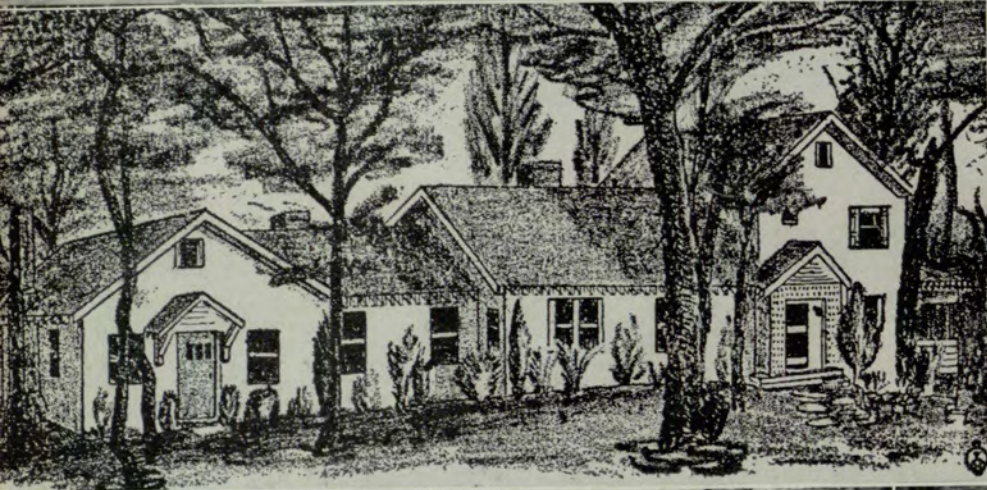



THE GREEKS

ALPHA KAPPA PSI

TRACY W. O'NEAL
Vice President



JAMES A. BLISSITT
Secretary



BILL YOUNG
President

JACK BELLE ISLE
Treasurer

BILL THOMAS
Master of Rituals



The Alpha Kappa Psi
Lodge near Atlanta.



Business and pleasure at the National Convention as Atlanta Alpha Kaps play host.





JOHN J. BANDY, JR.
NICHOLAS A. BENINATI
LARRY BENTON
FLOYD BOGGS



PETE CARNES
LARRY CHAPMAN
AL CORLEY
GUIDO CUTINI



DONALD FLOYD
ALFRED FRANKLIN
SAMUEL O. FRANKLIN
JABEZ GALT



THOMAS E. GULLEY
INGRAM HALLSWORTH
HERCHEL HAWKINS
JAN KELLER

JOE R. KEY
BILL LONG
PIERCE MOORE
JOHN POSS
JIMMY STRICKLAND
TOMMY TUCKER



AL KUETTNER
ROGER LORAIN
WM. T. MULLINS
R. L. REES
GABE THOMAS
R. WILLIAMSON



BOB KUETTNER
J. F. MCKEANAY
CARL POSS
FRANK M. SPATH
WM. L. THOMPSON
JAMES R. YOUNG



BETA BETA BETA

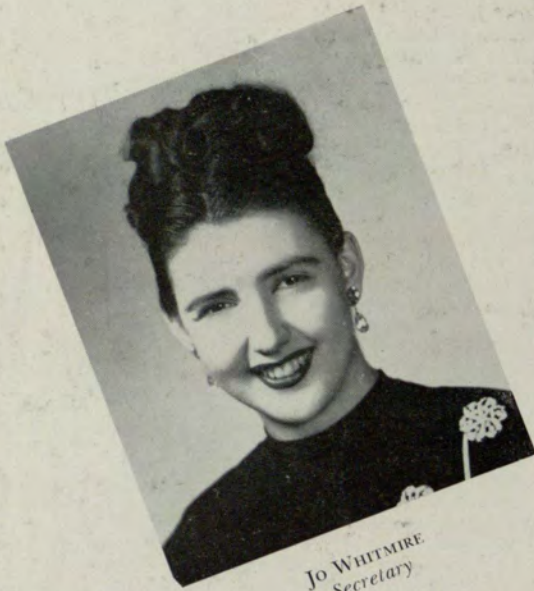

Jo WHITMIRE
Secretary



PAT MCKEMIE
President



DOT LEMON
Social Chairman



MARGIE BROOME



LOULA CANTRELL



NORMA CHAMBERS



LAURA MONTGOMERY



ANN NALLY



MARGARET TEEPLE



DOT TRIMBLE



Happy faces at the Lodge Party



Tri Beta Blue Jean Ball

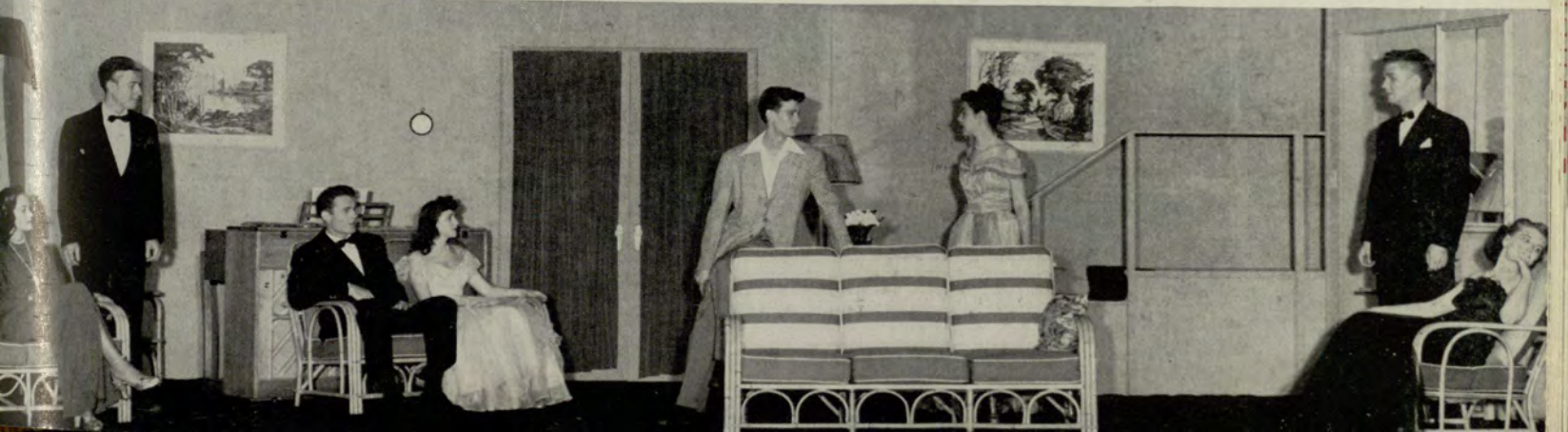

CHI RHO SIGMA



Left to right: Betty Anderson, Scribe; Jan Smith, Betty Thurman, Carolyn Hudgins, Beverly Leak, Anne Cochran, Ruth Suttles.



Left to right: Miriam Davis, Jane Brooks, Anita Zimmer, Janet Rodgers, Jean Turner, Doris Hays, Mary Elizabeth Cogburn, (in foreground) Jean Jernigan.



Left to right: Cavalene Fincher, Vice President; Tiny Jones, President; Dot Allen, Secretary; Dotty Ennis, Social Chairman. Not pictured: Ann LeCraw, Nancy Ruch, Mickie Scarbrough, Cricket Hubble.



Left to right, seated: Ann Pontius, Treasurer; Jean Byers, Sergeant-at-Arms; Nancy Austin. . . . Standing: Betty Satterwhite, Bobbie Cohn, Larose Lumpkin.



JEAN SHELL
Secretary



BERTHA BENNING
President



NANCY BASS
Vice President



LOUISE BENNING
Treasurer



MILDRED GRUBBS
Pledge Captain



MIRIAM LAMSON
Scribe



JOHNEY STEVENS
Sergeant-at-Arms



JUNE BRINKLEY
Chaplain



MYRTLE GROSS
2nd Vice President

DELTA
ALPHA
DELTA



DORIS ANDREWS
MARGARET BENNING
VIRGINIA BRADLEY
CHARLOTTE BUFFINGTON



ROSE ELYEA
PEGGY ANN EVERETT
CHRIS FLAKE
MARY ANN FRITH

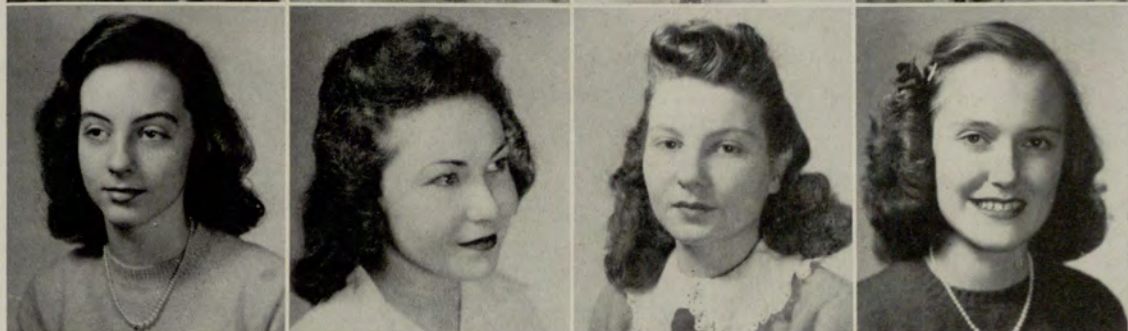

ALICE GALT
ODENE GREEN
BARBARA GWIN
VERNA KENNEDY



GAY KIMBROUGH
SARAH ELLEN LEVY
LUANNE LEWIS
MAMIE LEWIS



Our gals gather



Dream Man Hudgins

SHIRLEY MALLOY
ANN O'BERRY
DONNA PARK
BILLIE PUTMAN

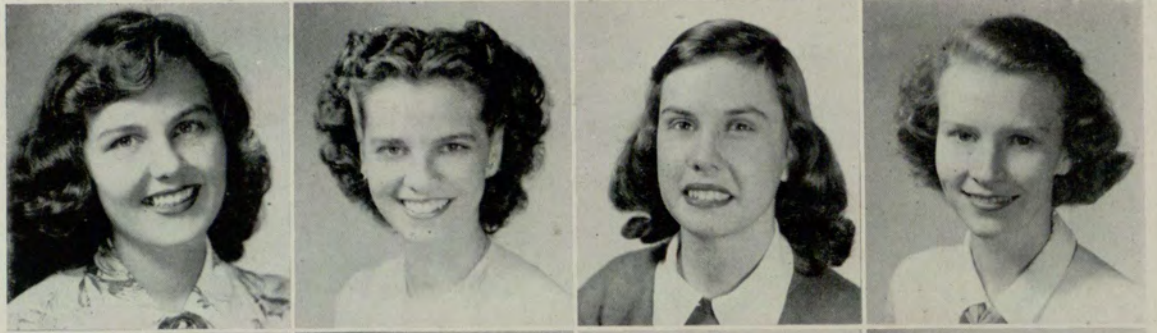

PEGGY RAMSAUR
VIVIAN REAGIN
NORMA SOUTHARD
CHARLENE SPARKS

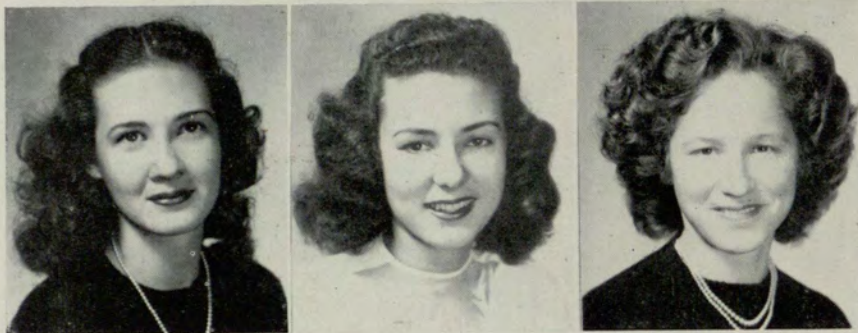
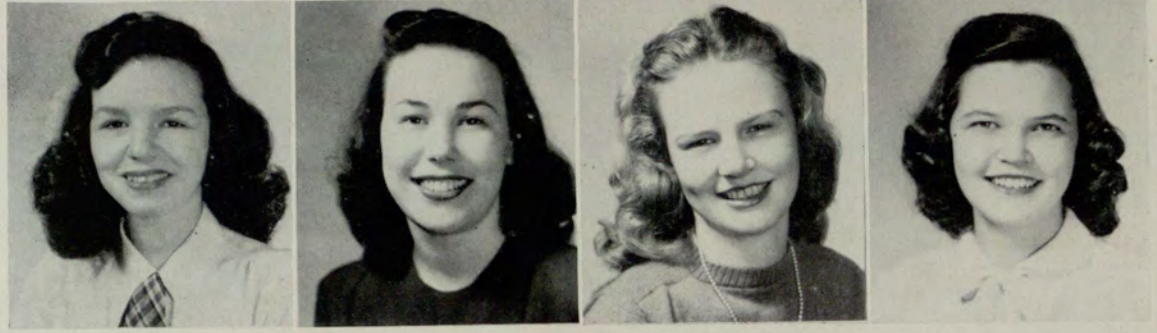

DORIS STROTHER
THELMA "Tee" WHITE
MARILYN WIGGINS

BARBARA WRIGHT
PROF. JOHN T. COCUTZ
Faculty Advisor
BETTY ZIEGLER



JOEY BUFFINGTON
Our Mascot



MRS. FLAKE
Sorority Mother





MISS BEVERLY WOLFF
Sponsor for Delta Kappa
Member of Rampway Beauty Court

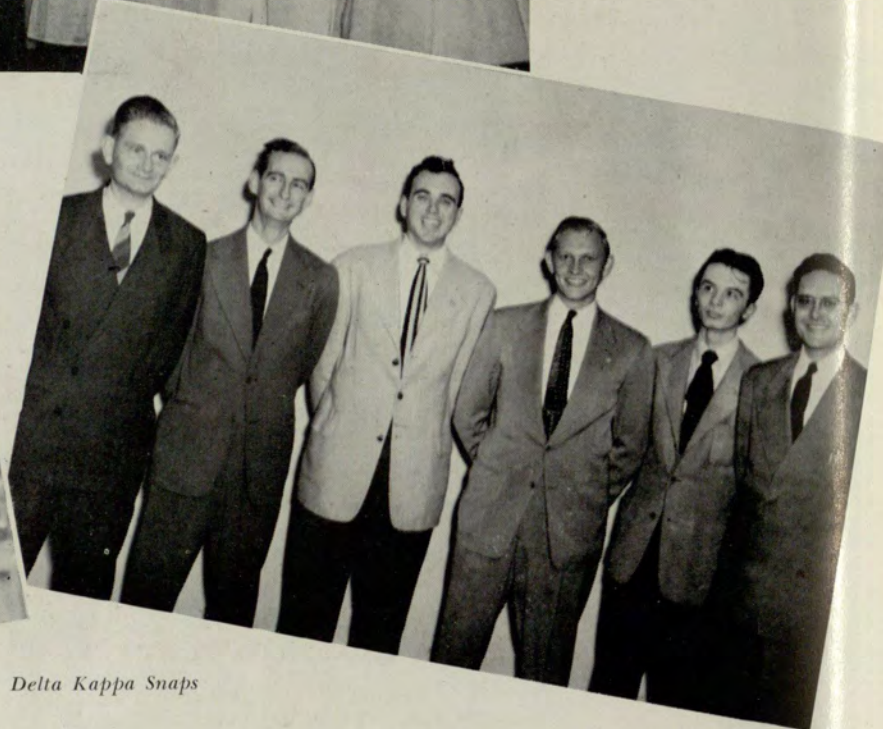

Delta Kappa Snaps

ALPHA CHAPTER OF DELTA KAPPA FRATERNITY

The purpose of Delta Kappa Fraternity is to promote a close relationship among men, a better understanding among them as gentlemen, and particularly as brothers; to encourage a high code of moral conduct, constructive and ambitious activity; and to fulfill the ideals as set forth for each member of the Delta Kappa Fraternity.

CABINET OF OFFICERS



RUSSELL WILLIAMSON
Governor



H. R. HAWKINS
Lt. Governor



GRADY CHILDS
Treasurer



V. R. MARTIN
Secretary



Thomas W. Boylen	F. W. Cloudt	Cecil G. Cowan	M. O. Crawford, Jr.	Dean Dreyer	James Goodwin	
Earl Justice	Harlon Kitchens	H. B. Montgomery	L. B. Page	J. W. Talisferro	Jerry Tyson	Howard Winfrey

DELTA LAMBDA SIGMA



LINDA ROBERTS
President

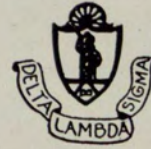

"For the development of nobler qualities of the mind and the attainment of individual and social excellence among its members."



BETTY MOORE
Vice President



LOUISE FLATLEY
Recording Secretary



ANNE FOSTER
Corresponding Secretary



MARY JEAN ETHRIDGE
Treasurer



JO ANN FOSSETT
Sergeant-at-Arms



DOROTHY BROOKS
Scribe



BETTY BEAVER



MICKIE BLOODWORTH



KATHERINE COBB



BOBBY DARBY



VIVIAN EAVES



HILDA GRIFFITH



JEANNINE HAGAN



LORAIN HOPKINS



DOROTHY HUMBER



JANE MARTIN



ROUNELLE MARTIN



MRS. FLATLEY
Sorority Mother

MEMBERS NOT PICTURED

- BETTY SUE BARROWS
- JOYVE BROWN
- EDNA COLQUITT
- BETTY COOPER
- BETTY COX
- VIVIAN CRAWFORD-
- ALBERTA EUBANKS
- LURLINE JAMISON
- DOROTHY KILPATRICK
- MARY McCAN
- GWENDOLYN PATTON
- DOROTHY SESSIONS
- DORIS VAN SICKLE
- JUNE VAN SICKLE
- LOUISE SINARD



LOUISE WHITMIRE



CONNIE WALLER



JUANITA SPECK

DOROTHY SAWYER



DELTA SIGMA PI



BEN BINFORD
Head Master

A fraternity organized to foster the study of business in universities; to encourage scholarship and the association of students for their mutual advancement by research and practice; to promote closer affiliation between the commercial world and students of commerce, and to further a higher standard of commercial ethics and culture and the civic and commercial welfare of the community.



Deltasig annual Cake Race

Mr. George Hamilton, State Treasurer, talks at professional program.



DELTASIG LODGE
near Tucker, Georgia



FRED HEDGES
Senior Warden



RALPH PAGE
Junior Warden



BILL BORN
Treasurer



MELVIN RICHARDSON
Scribe



BILL RICE
Master of Festivities



BILL MARR
Master of Ceremonies



HAROLD BRYAN
Historian



FORD RIVES
Chapter Advisor



KAPPA CHAPTER
 DELTA SIGMA PI
 1948

Tom Abercrombie
 Shelby Ard
 Marshall Asher
 Julian Athon
 William Baxter
 Jack Beckham
 Fred Blackmon
 Clifford Blaisdell

Glenn Blaisdell
 Richard L. Boggs, Jr.
 Donald Bosshardt
 Fred H. Branan
 Howard Busbey
 Earl T. Byers
 Howard Clark
 Marvin Cole

Marion L. Conner
 John R. Crumbley, Jr.
 Frank Davies
 William DeLoach
 Samuel W. Denmark
 Frank DiCristina
 William H. Dodds
 L. C. Duncan

John Eaves
 William N. Edge, Jr.
 Jimmie Edwards
 Byron Farmer
 Harry Fenn
 Euell Frazier
 Jim Gower

John J. Griggs
 Jim Hardy
 Ben Hill
 Ed Howell
 James Hugh Johnston
 Byron Kitchens
 Arthur Kleiderer

Bob Lammiman
 John Lovejoy
 Boyd Lyon
 Phil Maffett
 John Mahl
 Buck Minor
 Mark Morris
 Bob Morris

William K. Murphy
 Ted O'Callahan
 Gene Ownby
 Buey Robertson
 William S. Robins
 Lawrence Saggus
 George W. Shell
 Aubrey Simpson

Leonard Slaughter
 Al Snedgen
 Adna Stewart
 Don Stewart
 Buck Stringfellow
 McCoy White
 Bob Williams
 E. W. Woods

KAPPA SIGMA KAPPA

"The newest Fraternity at the University Center"



GENE KYSER
President



GEORGE FIELDS
Vice President



BUEY ROBERTSON
Secretary

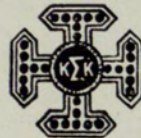

NATIONAL FRATERNITY
ESTABLISHED 1867
CHAPTER CHARTER OFFICERS



GENE OWNBY
Treasurer



MARCUS MORRIS
Advisor



BOB LAMMIMAN
Sergeant-at-Arms



Winston Alford
Harold Austin
Clifford Blaisdell
U. S. Boutman

James Clackler
Arthur Clark
Jack Felker
James L. Fowler

James Gower
John Griggs
Ben Hill

Julian Hogan
Earle Hughey
Hugh Johnston

Joel Jordan
Joe Kennedy
Harold Knight

John McLaughlin
Marvin Neill
Bill Rauschenberg
Johnny Reeves

Benjamin Riley
Buck Stringfellow
Jess Watson
Charles Williams

Georgia Alpha chapter of the Kappa Sigma Kappa national social fraternity was organized in the Evening Division during the Winter quarter of the 1947-48 school year by the group of interested students whose pictures appear on these pages as charter members and officers. A national charter was granted on March 5, 1948.





MARGARET SLOCUM
President

KAPPA THETA



Let us aim as a sisterhood and as individuals to strengthen social ideals in their highest levels, secure the fullest in understanding, and enjoy the finest in fellowship.



KATHRYN MILLER
1st Vice President

BETTY BRILEY
2nd Vice President

SHIRLEY THOMAS
Recording Secy.



BETTY DAILEY
Corresponding Secy.

MADGE WILLIAMS
Treasurer



Our newly-elected officers at the '47
Maytime Ball.



Members and their escorts
at the Maytime Ball.

MICKEY COLLINS
BARBARA DAILEY
JOYCE DAILEY
MARGARET ANN DAVIS



LILLIAN GORDON
CAROLYN HAYES
BETTY HUGHES
VIVIAN HUMPHREY

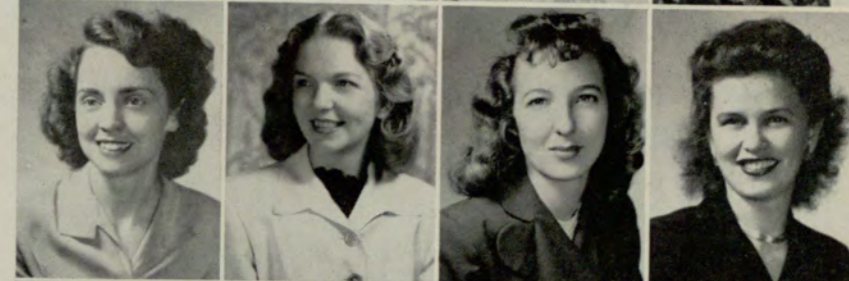

EVELYN HYDE
ANN ITNER
ELIZABETH JONES
BETTY ANN KEMP



LAVENE ADAMSON



KAY LAY



ELIZABETH MCDOWELL

LOUISE BENJAMIN



MILDRED BERRY



PEGGY MAFFETT
ROSEMON PEPPER
MARGARET ROGERS



ANN MATTINGLY
RUTH RICHARDS
LEE VANNESON



PHI CHI THETA

OUR PURPOSE: To promote the cause of higher business education and training for all women; to foster high ideals for women in business careers; and to encourage fraternity among women preparing for such careers.



RUTH MADDOX
President

SPONSORS:
Professor and Mrs. John T. Cocutz

HONORARY MEMBERS:
Miss Ethleen Lasseter
Dr. George M. Sparks



MILDRED BLOODWORTH
Vice President



KAY LAY
Treasurer



MARGUERITE JOHNSTON
Recording Secretary



FRANCES WADE
Corresponding Secy.



CAROLYN HAYES
National Counselor



Left: Our Pace twins pose prettily.

Right: We're on our way to an Atlanta symphony concert.

Below: We gather before a sister's wedding.



MILDRED BERRY
ELIZABETH CATHCART
BETTY COOPER
BARBARA DAILEY



PEGGY MAFFETT
ROUNELLE MARTIN
ELIZABETH McDOWELL
MARTHA PACE
MARY PACE



FRANCES DUKE
LOUISE FLATLEY
MARION HOUSTON
EVELYN HYDE
ELIZABETH JONES



ROSEMON PEPPER
MARGARET SLOCUM
LOUISE WHITMIRE



Members not pictured: Joyce Brown, Willie Mae Cathcart, Caroline Davis, Mary Lou Durham, Doris Gillentine, Anne Murphey, and Hebb Easterling.



Our glamour girls, Evelyn and Carolyn



Our sponsor, Professor Cocutz



Rounelle and "Cindy"

PHI SIGMA ALPHA



BILL HODGENS
President

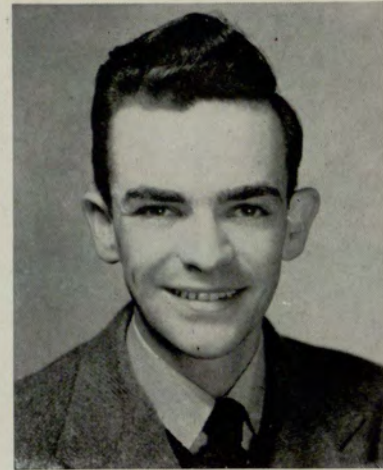

HARRY T. ATKINS
Secretary

Not pictured:
ROBERT DAVIE
Vice President



CHARLES GIBSON
Treasurer

GEORGE GLEASON
Chaplain

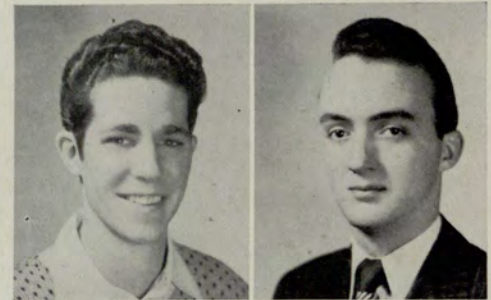

DOUGLAS AUDSLEY
Scribe

THOMAS O. POWELL
Sgt. at Arms



CLAUDE ALLEN



Sweetheart of
Phi Sigma Alpha



BILL BLACKWELL



FREDDIE BROWNLEE

RICHARD HULL

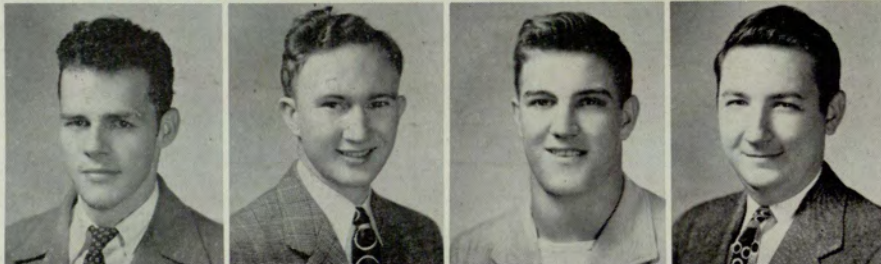

GRADY DRAKE
PAUL E. JONES

BOBBY GIBSON
JOHN D. LEVERETT

BOB HEAD
JOHNNY ROBINSON

TOMMY HUBERT
CHARLES RYLE



SIGMA KAPPA CHI FRATERNITY

ALPHA CHAPTER



GEORGE ANDREWS
President



HAL HULSEY
Faculty Advisor



PAT RIGGS
Vice President



GEORGE H. WOOD
Acting Secretary



RICHARD D. TURNER, JR.
Treasurer



WILLIAM NIX
Chaplain

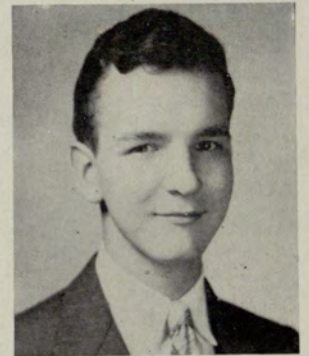

DONALD BARROW
Sergeant-at-Arms



JOHN O'BRIANT
Historian



MARY HELEN DIVEN
Sweetheart



BUTLER WEBB
Pledge Captain



HARRY BLUE



JACK CALDWELL



CLIFFORD CROWDER

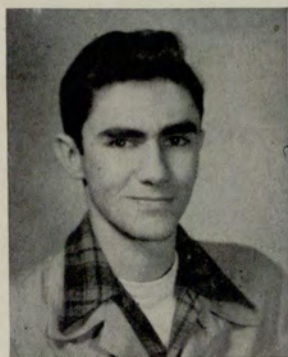

A. E. DINOS



JOHN GUNTER



JOSEPH M. HALE



HENRY C. TAYLOR



SIGMA KAPPA CHI

BETA CHAPTER



JAMES MOLLISON
Secretary



JAMES WILSON
President



JOHN POSS
Vice President



ANDREW NEGAS
Treasurer



WILLIAM HOLTON
*Member of
Supreme Council*



CLYDE KEITH
Historian



CLAUDE MORRIS
Sgt. at Arms



THOMAS ABERCROMBIE
ROLAND BRYCE
TROY L. PEEK
HAROLD SANDERS
TOM SANDERS



LARRY CHAPMAN
Pledge Master

Sigma Kaps gather (quite informally)
for a little extra-curricula fun.





H O N O R S

CRIMSON KEY HONOR SOCIETY



LOUISE WHITMIRE
President

OFFICERS

LOUISE WHITMIRE	<i>President</i>
ROUNELLE MARTIN	<i>Vice President</i>
KAY LAY	<i>Secretary</i>
ROSEMON PEPPER	<i>Treasurer</i>

Crimson Key was founded at Georgia Evening College in January, 1934. The purpose of the organization is to promote a closer understanding between Evening College students and the Administration, and to cooperate with the faculty and other organizations in the interest of scholarship, social activities, and moral ideals.



CRIMSON KEY

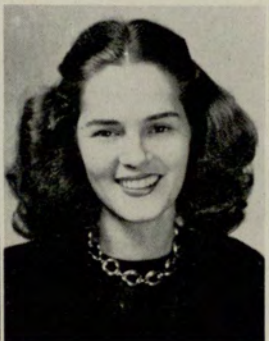

MILDRED BLOODWORTH
ELIZABETH CATHCART
BETTY COOPER
FRANCES DUKE
CAROLYN HAYES

MARION HOUSTON

EVELYN HYDE

KAY LAY

RUTH MADDOX
ROUNELLE MARTIN
ROSEMON PEPPER
JUNE VAN SICKLE
CLIFFORD L. WHATLEY

INTRAMURAL KEY

AIMS OF INTRAMURAL KEY

- a closer understanding and cooperative spirit among students and between the student body and the school administration.
- an aspiration for greater intellectual achievement.
- a study of student problems to the end that all student life may be enriched, and the progress and best interests of the University of Georgia, Atlanta Division, be stimulated and promoted.

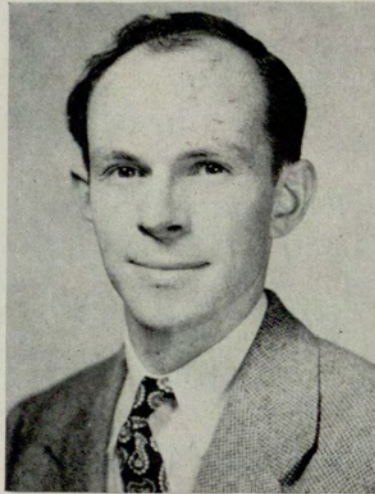

JABEZ GALT
President



BUCK MINOR



FRANK DAVIES

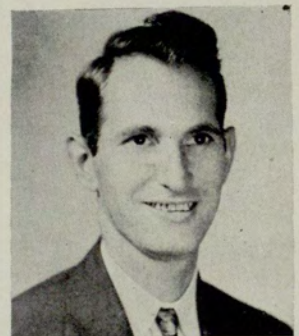

BILL YOUNG



BEN BINFORD



JOHN EAVES



DONALD FLOYD



EARLE HUGHEY



W. JAN KELLER



PHILLIP MAFFETT



PIERCE MOORE



WILLIAM PETTILLO



BILL SACS



GABE THOMAS



N. MCCOY WHITE

DELTA MU DELTA

OFFICERS

MARION HOUSTON	<i>President</i>
HOWARD B. JOHNSON	<i>Vice President</i>
HORTON S. HICKERSON	<i>Secretary</i>
ROBERT JOHANN	<i>Treasurer</i>



MARION HOUSTON
President

Since the installation of the Theta Chapter, June 9, 1931, Delta Mu Delta has done much to promote a higher standard of scholarship in the Evening Division. This fraternity is to promote "higher scholarship in subjects set forth in the curriculum of the Evening Division; to stimulate interest in the advancement of scholarly ideals; and to recognize and reward scholastic attainment in the studies as set forth above."

Through the Delta Mu Delta Honor Roll, published annually, the records of students of outstanding scholastic ratings are acknowledged.

The election of members, selected from the Graduating Seniors, together with two undergraduates, honors those students who have successfully passed the rigid requirements for this, the only national scholarship fraternity in the Evening Division.



HORTON S. HICKERSON
Secretary

DELTA MU DELTA HONOR ROLL

1948

Donald L. Bosshardt
Robert L. Chaffin
Ruth O. Herod
Earle R. Hughey
John P. Kanes
Maude B. Morgan
John Paschal
Sidney Pazol
William T. Reeves
Virginia G. Summer
Emily C. Wade
Mattie Mae Webb
Mary Lou Durham
Mildred H. LeGraw

1947

James McNabb
Harold Jackson
Mary C. Brooks
Virla Pattillo
Verona Killingsworth
Frances Kocher
Marion Houston
Horton S. Hickerson

1946

Lois Elliott
Lonette B. Gregory
Mary Heeth
Miriam Jenkins
Hugo Muenz
Patman Dobbins

1945

Alice Hall
Lucy Cobb
Eloise Henry
Mildred Stansell
George Herbert

1944

Mary Farmer Cherry
Johnnie Miller
Georgia Stone
Dorothy Strange
Frances Summerlin
Rachel Whatley

1943

Fred L. Windham
Caroline Reid
Roger Dozier

1942

Eina Cooper
Claire Manners
Elizabeth Ramsden
Worth P. O'Dell
Inez Kitchens
Lois Dozier
Harold Duncan

William Bromberg
Elizabeth Allen
W. R. Hammond
Jeanne Johnson

1941

Hans H. Butzon
E. Elwood Wright
James T. Wiley, Jr.
Miriam J. Clarke
Edwin M. Clarke
Polly Ramsey
Fideles Kloekler
Kay Tabor
Emily Roberts

1940

Jack M. Adams
Henry T. Smith
Mary Ford
Agnes B. Barnett
Kay Alling
John B. Clark
Irene Strickland
Willathea J. Jackson
Tilden L. Brooks
Sidney K. Johnson

1939

Catherine Baker
James Davis
James H. McGuire
Timory Bullard
H. Talmadge Dobbs
Ordry Palmer
Maymi W. Chandler
Pickett Hynes
H. Mae Tankersley
D. Rebecca Williams
Harold Willingham

1938

Elizabeth Adams
Mary Hammond
M. Christine Wing
E. W. Aldredge
Robert C. Lowe, Jr.
Albert P. Clark
Thomas A. Seals
Alice S. Downing
H. Earl Strying

1937

Marcia Baker
T. M. McClellan
R. Durwin White
Clarence H. Hill
C. Ed. Martin
Ewell Y. Jackson
Ben Overstreet, Jr.
Robert Kimsey
Helen T. Thompson

1936

E. J. Barber
Hilda I. Jackson
Tallulah Davis
Robert Johann
Lloyd C. Ginn
Susie Sudderth
A. D. Gregory, Jr.
George Wing

1935

Lamar G. Baker
Maurice Strickland
Reuben G. Crimm
Robert Strickland
Elizabeth C. Dexter
Ted J. Whitehead
Francis M. Osteen

1934

Mildred C. Brown
George Manners
Francis Duggan
Antha Mulkey
J. W. Goldsmith
Robert L. Rivers
M. D. Harper, Jr.

1933

F. C. Brandes
B. F. Wells, Jr.
N. E. Boswell
Catherine M. Duggan
Howard B. Johnson

1932

T. W. Duncan
Margaret Lloyd
Ruth Rogers
J. Henry Gault

1931

Fae Allen
R. G. Carlsen
C. Roy McCormack
John M. Reed, Jr.
M. Guy Swanson
W. W. Aycock
L. C. Evans
H. C. Kitchens
H. L. Robinson
M. W. Swint
E. H. Bishop
Richard A. Hills
George E. Parker
C. S. Spinks
C. T. Zellner
Mary C. Buchholtz
John Janoulis
Norman E. Pettys
Bernard Suttler, Jr.
J. W. Zuber, Jr.





ATHLETICS

GOLF TEAM



C. D. JONES
Captain



LEON BUTLER



ARTHUR GUNTER



JACK BUTLER



GEORGE DUNBAR



TENNIS TEAM

Left to right: Don Floyd, Mutt Corley, Clack Tucker, Steve Sylvester, Malcom Manley, and Stanley Smith.

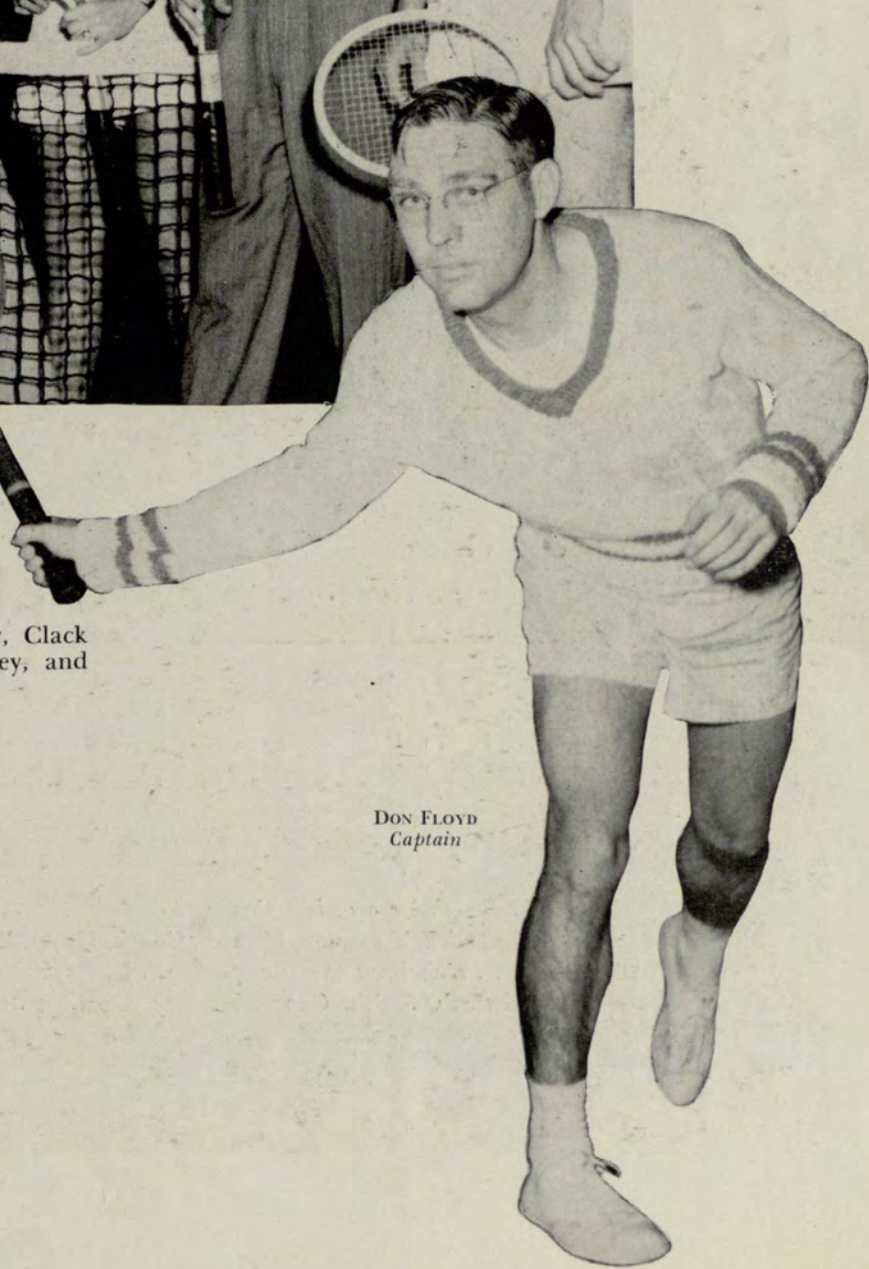

*DON FLOYD
Captain*



BASKETBALL

BOYS' TEAM, DAY DIVISION

The 1948 Ramblers are, left to right, seated: Woods, Carter, Gillentine, Richardson, Fox, Kirk, Thurmon, Shearer, Couch, Hayes, Edelstein, and Coach Stoney Burgess. . . . Kneeling: Charlie Harbin. . . . Back Row: Harbin, Hawk, Willis, Bloodworth, Smith, Camp, Ramsey, Goodman, McDaniel and Teale.

BASKETBALL

GIRLS' TEAM, EVENING DIVISION

Left to right, back row: Edith Moore, Dot Davis, Betty Ann Kemp, Rosemon Pepper and Kate Cheek. . . . Kneeling: Madge Williams, Shirley Thomas, Ginger Taylor.



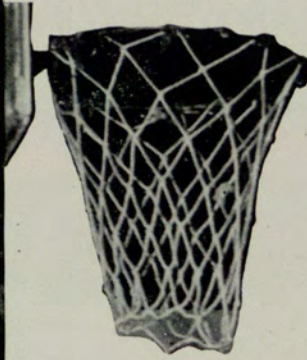



FEATURES

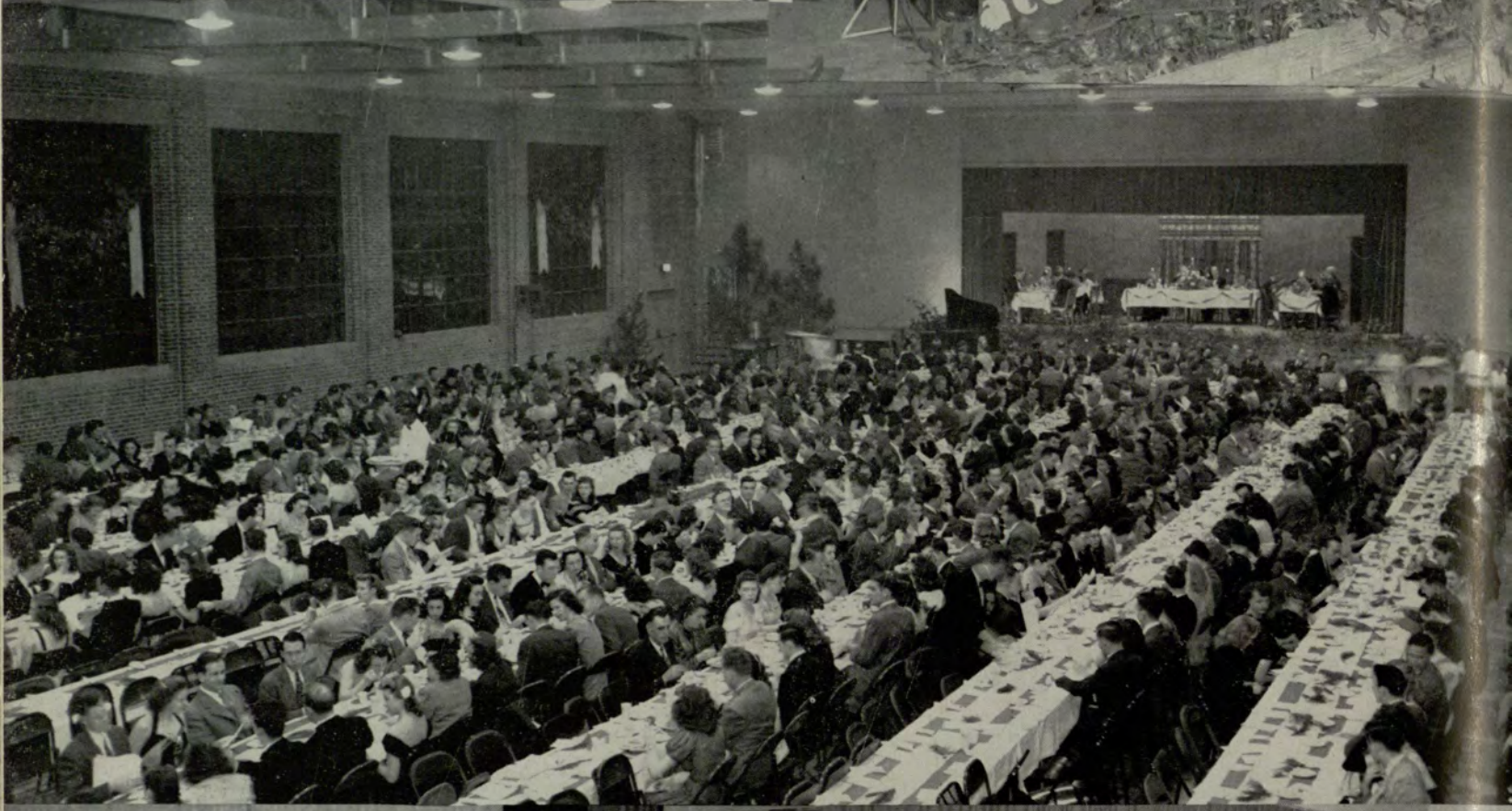

1-The Hon. Abit Nix, guest speaker at Annual Homecoming. 2-Emory Aces give with the sweet and hot for the hundreds who stayed to dance. 3-Record crowd enjoys traditional turkey dinner in new Gym. 4-Dr. Sparks, Dr. Alfred Scott and Dean A. B. Biscoe of University of Georgia, and Hon. Abit Nix. 5-Miss Beverly Wolff, accompanied by Joe Wood, entertains the hundreds of students, alumni and faculty at Homecoming.



1—Volunteers, tux and all, put down the wax for the RAMPWAY Dance. 2—The Judges deliberate on the beauty candidates—note the looks of concentration. 3—Pat Tate Giradeau, 47 Queen, crowns Luanne Lewis the new Queen. 4—Photographers, all sizes, cover the RAMPWAY Beauty Review. 5—Behold the Queen.

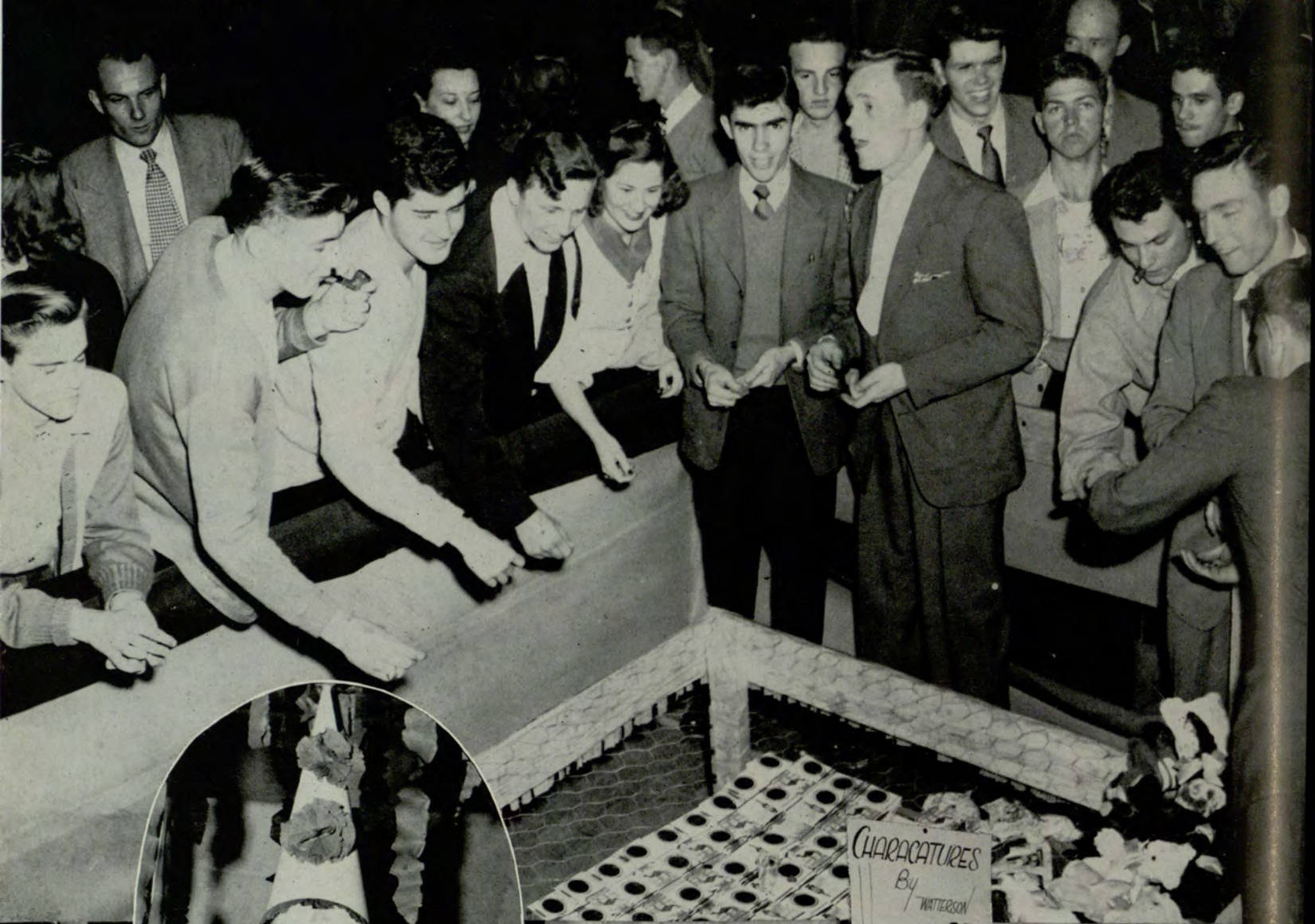

CHARACTURES
By WATTERSON
25¢

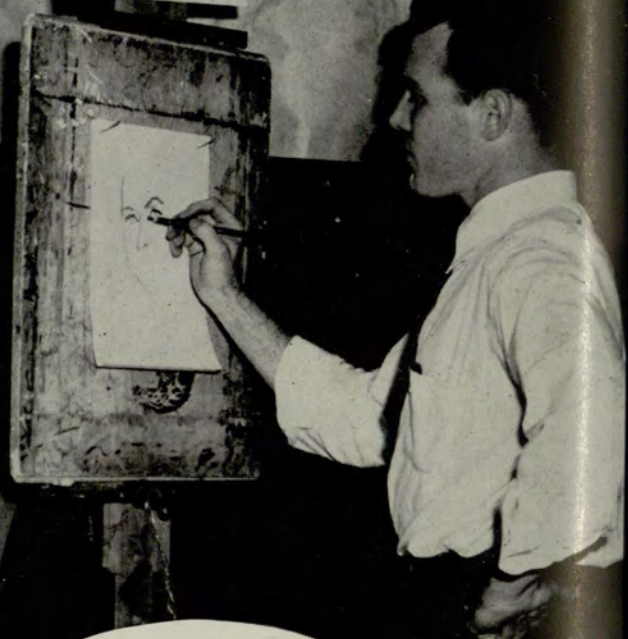

1—Optimistic merrymakers at the RAMPWAY Carnival pitch pennies. 2—Straight from the Big Top. 3—Characatures, Carnival style, add to the revue.



1-The clown looks unhappy—someone must have won a prize. 2-Gypsy dares customers to have their fortunes told. 3-The white mouse proves to be the center of attraction and the dollars roll in. 4-Freak Show, no doubt. 5-Lucky prize winner shouts his luck. 6—Ye Olde Home Brew—College standby.





1—Old and new students gather in Gym at Venetian Sport Dance. 2—The "girls" sport the "new look" at Sigma Kappa Chi mock beauty review. 3—Hal Douglas, director, with dramatics group. 4—Harry Satterwhite and Jim Jones with radio raffled off by Evening Frosh for RAMPWAY. 5—Students crowd the Gym at Venetian-sponsored assembly for new students. 6—Venetian prexy, Paul Otwell, introduces officials of school.





1—Delta Sigs and dates with assorted smiles at Sport Dance
 2—Jimmy Troy with Sweetheart, May Helen Diven, at Sigma Kappa Chi Ball
 3—Kappa Thetas swing their partners at Square Dance
 4—Delta Lams and escorts intermish at Spring Formal
 5—Kappa Theta's gala Maytime Ball
 6—Receiving line at Delta Kappa Tea Dance

Delta Lambda Sigma Biltmore Spring Formal
 April 6, 1948



DAY DIVISION

SUPERLATIVES

Mr. and Miss Day Division

JIMMY TROY
THERESA DI CRISTINA

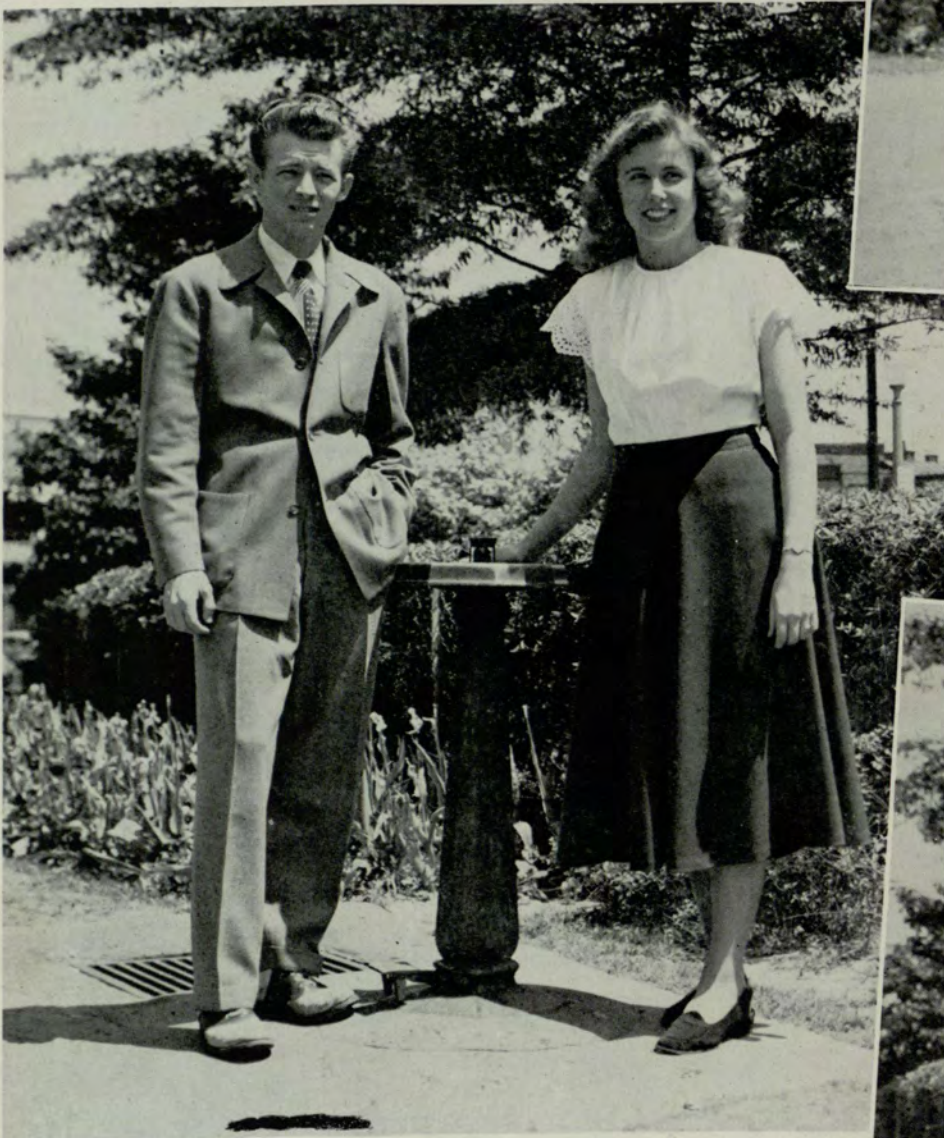

Most Influential

JEAN SHELL
JIME JONES



Most Studious

ROSE STEFANIS
JOHN CLAYTON

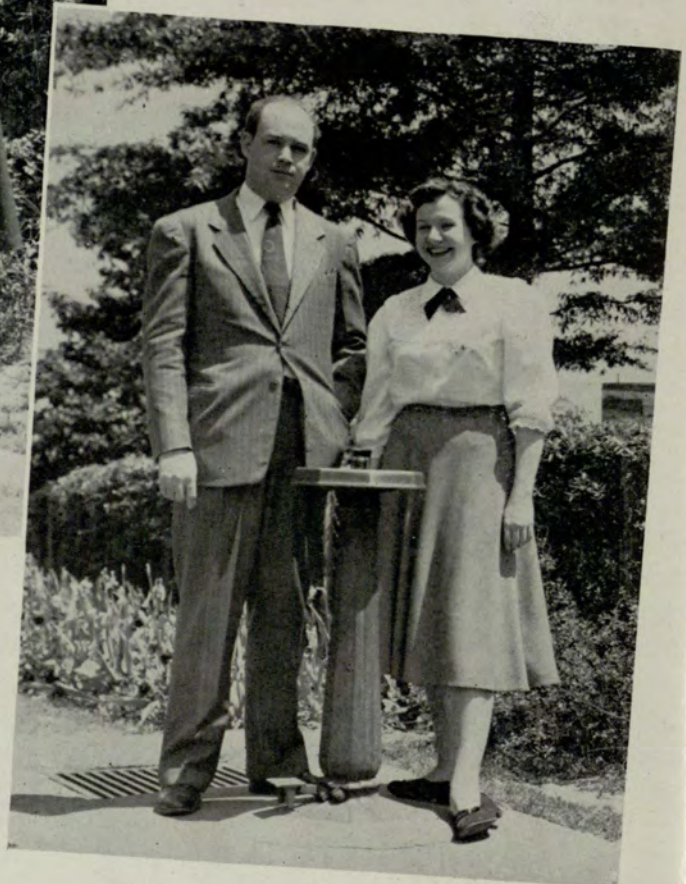

4-10
Friendliest

SARA ELLEN LEVY
BILL HODGES



Most Attractive

DORIS STROTHER

Best Looking

BILL BLACKWELL



Most Dependable

THERESA DI CRISTINA
JIME JONES



DAY DIVISION

SUPERLATIVES

Most Popular

THERESA DI CRISTINA

JIMMY TROY



Wittiest

MARGARET VAUGHN

MALCOM NEWELL



Best All Round

THERESA DI CRISTINA

JIME JONES





BEAUTIES

Queen

Luanne



and the

1948

Rampway

Beauty

Court.

Luanne Lewis

Presented by
FRESHMAN CLASS, DAY DIVISION

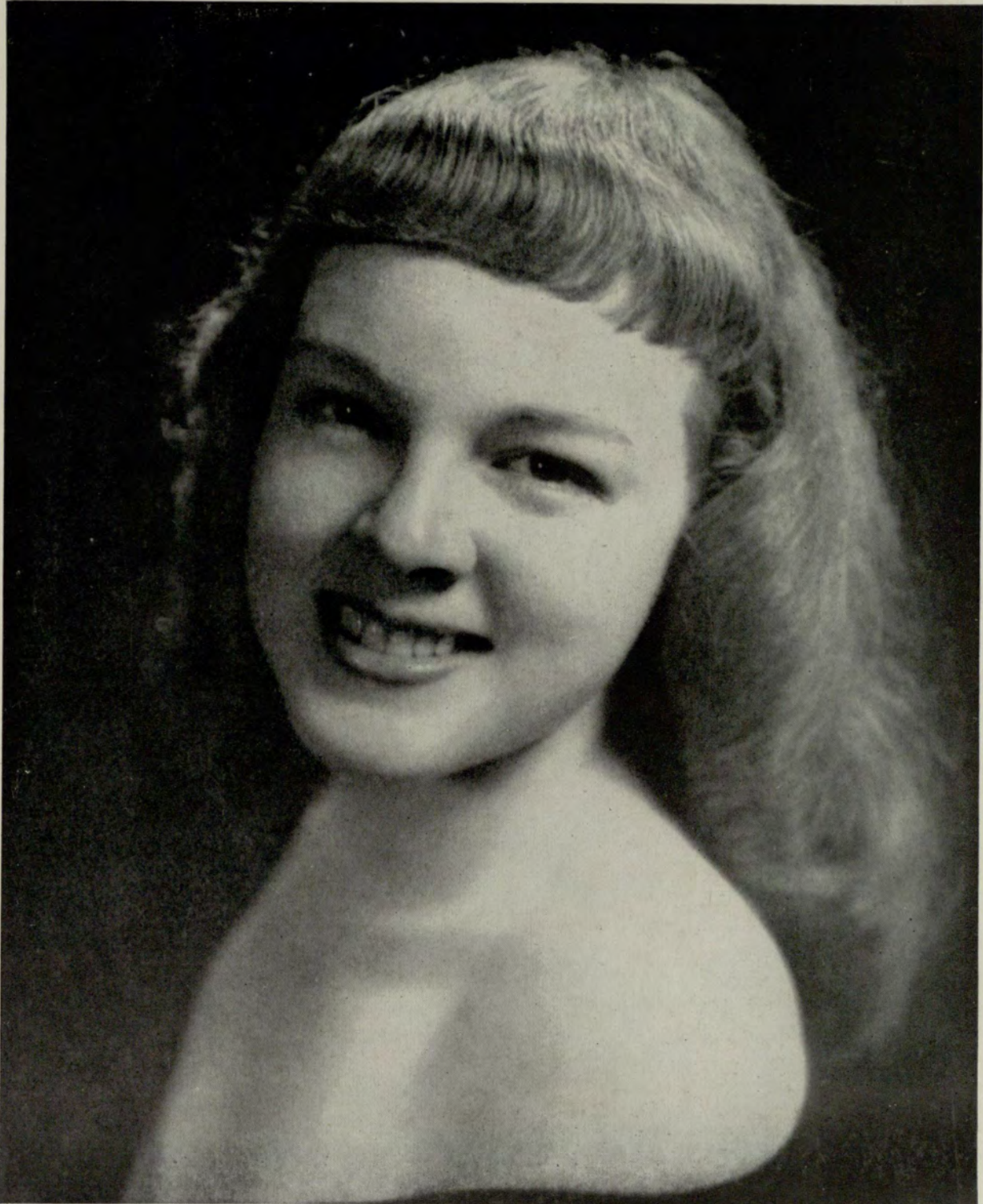

Nancy Bass

Presented by

INTERFRATERNITY COUNCIL, DAY DIVISION



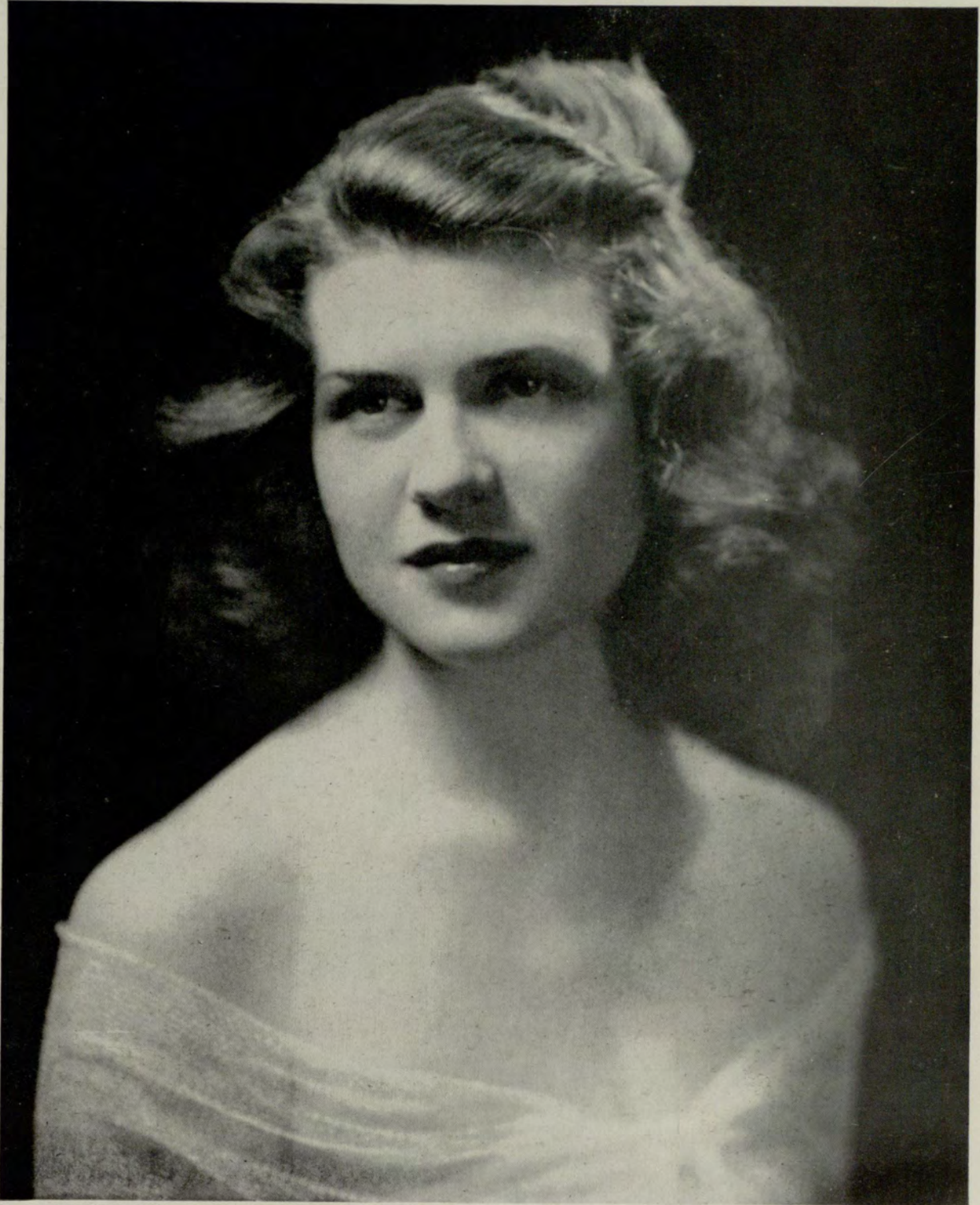

Linda Roberts

Presented by

DELTA LAMBDA SIGMA SORORITY



Beverly Wolff

Presented by
DELTA KAPPA FRATERNITY

Peggie Rogers O'Neal

Presented by

KAPPA THETA SORORITY

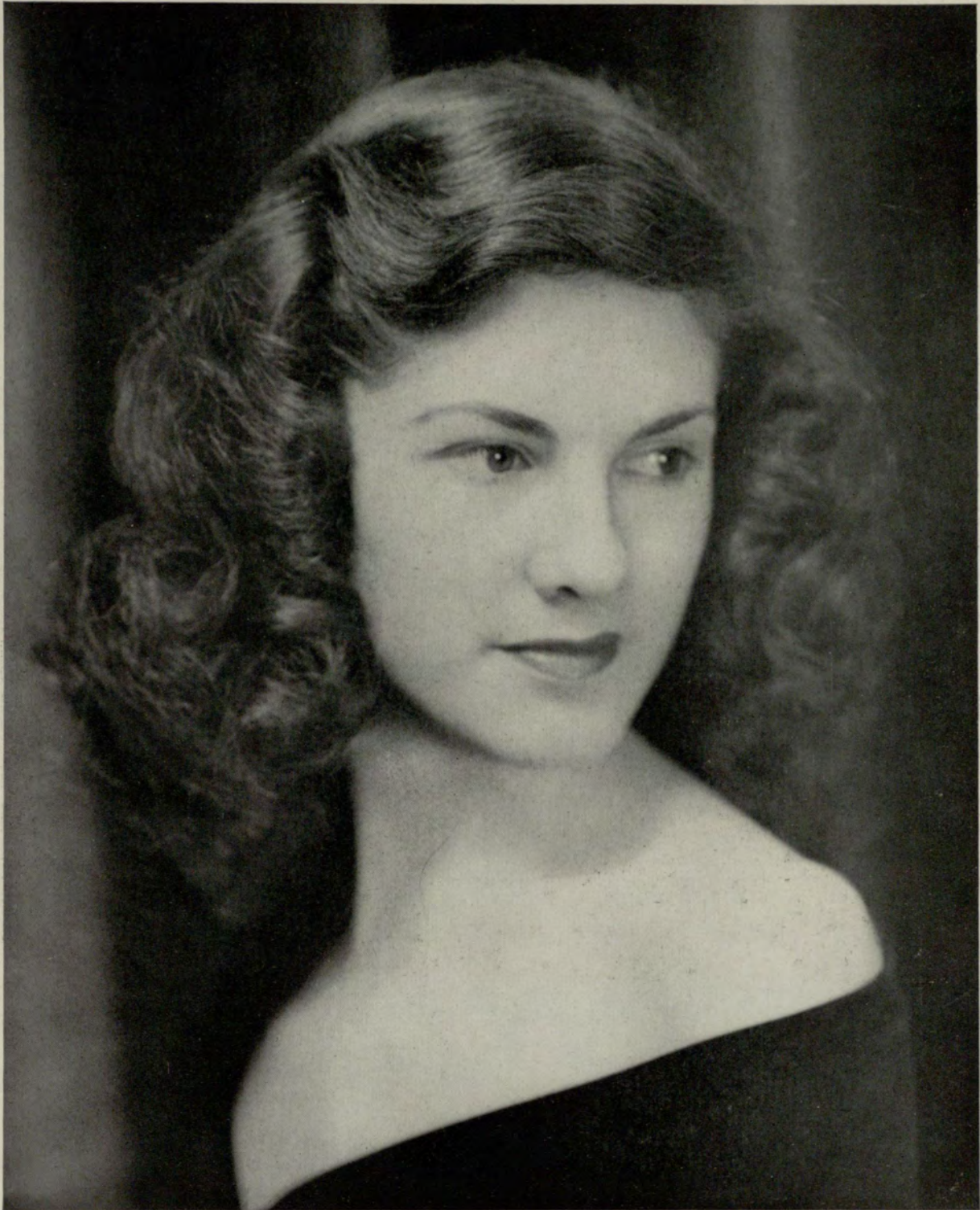

Jane Brooks

Presented by

CHI RHO SIGMA SORORITY

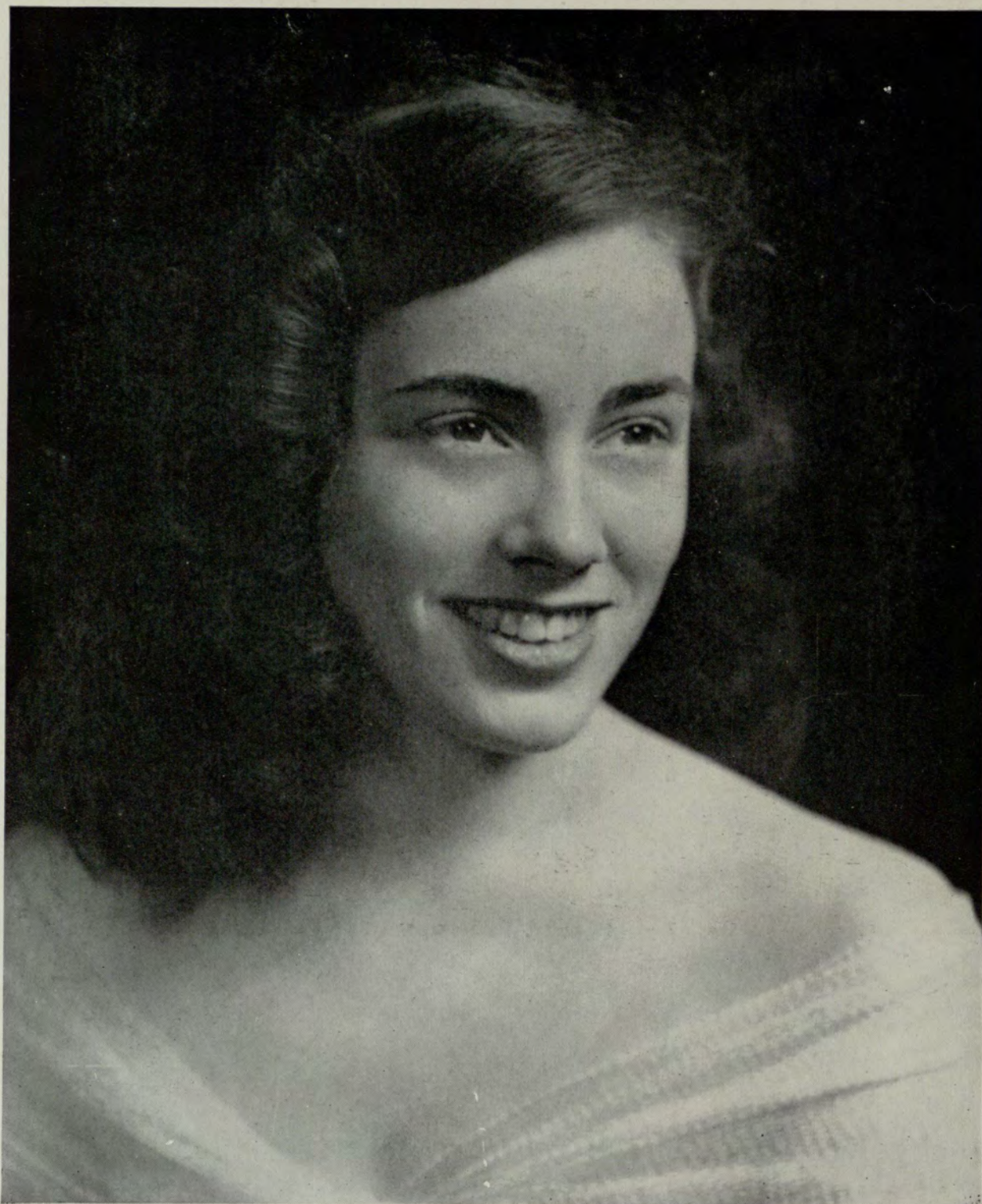

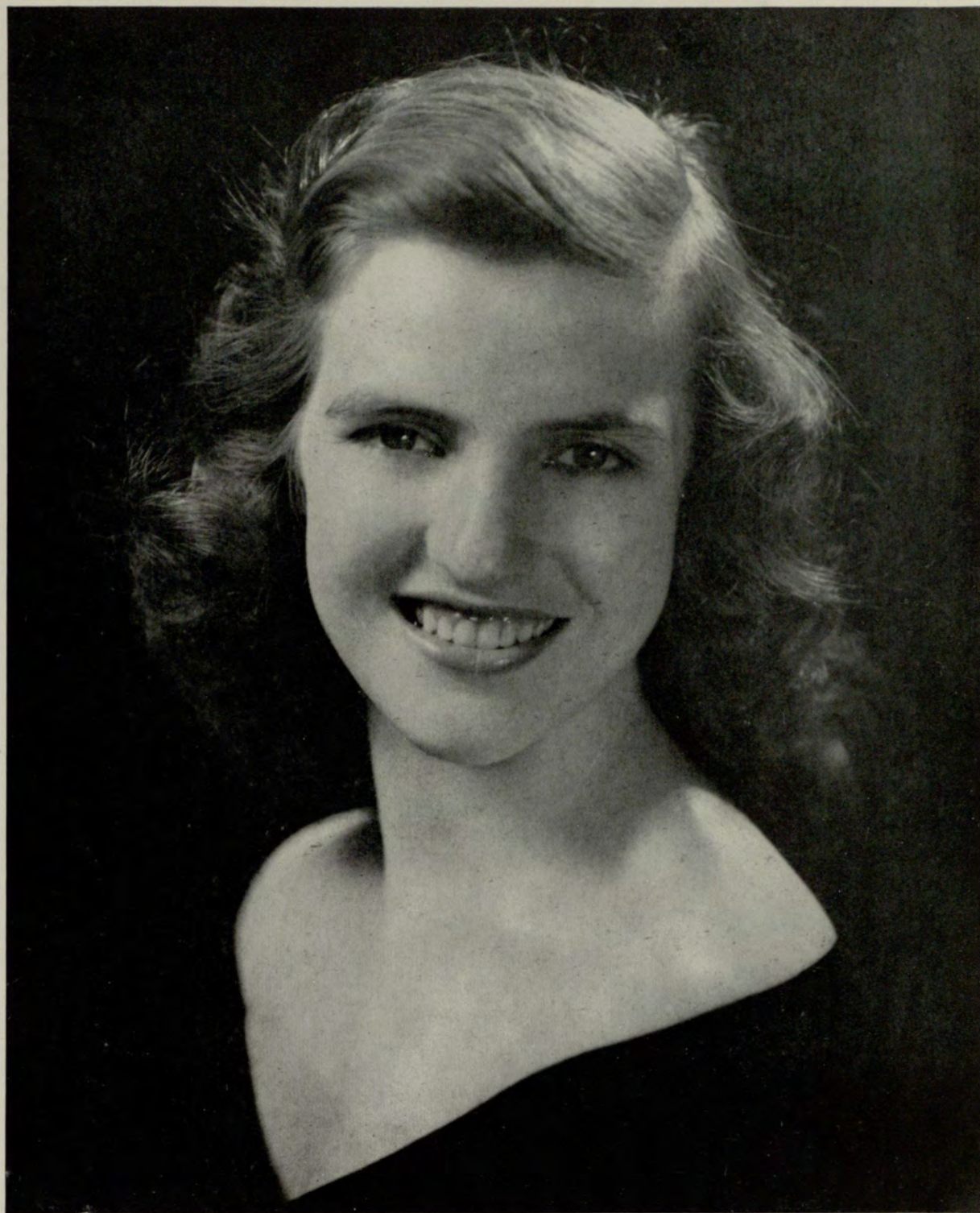

Madge Williams

Presented by

SOPHOMORE CLASS, EVENING DIVISION

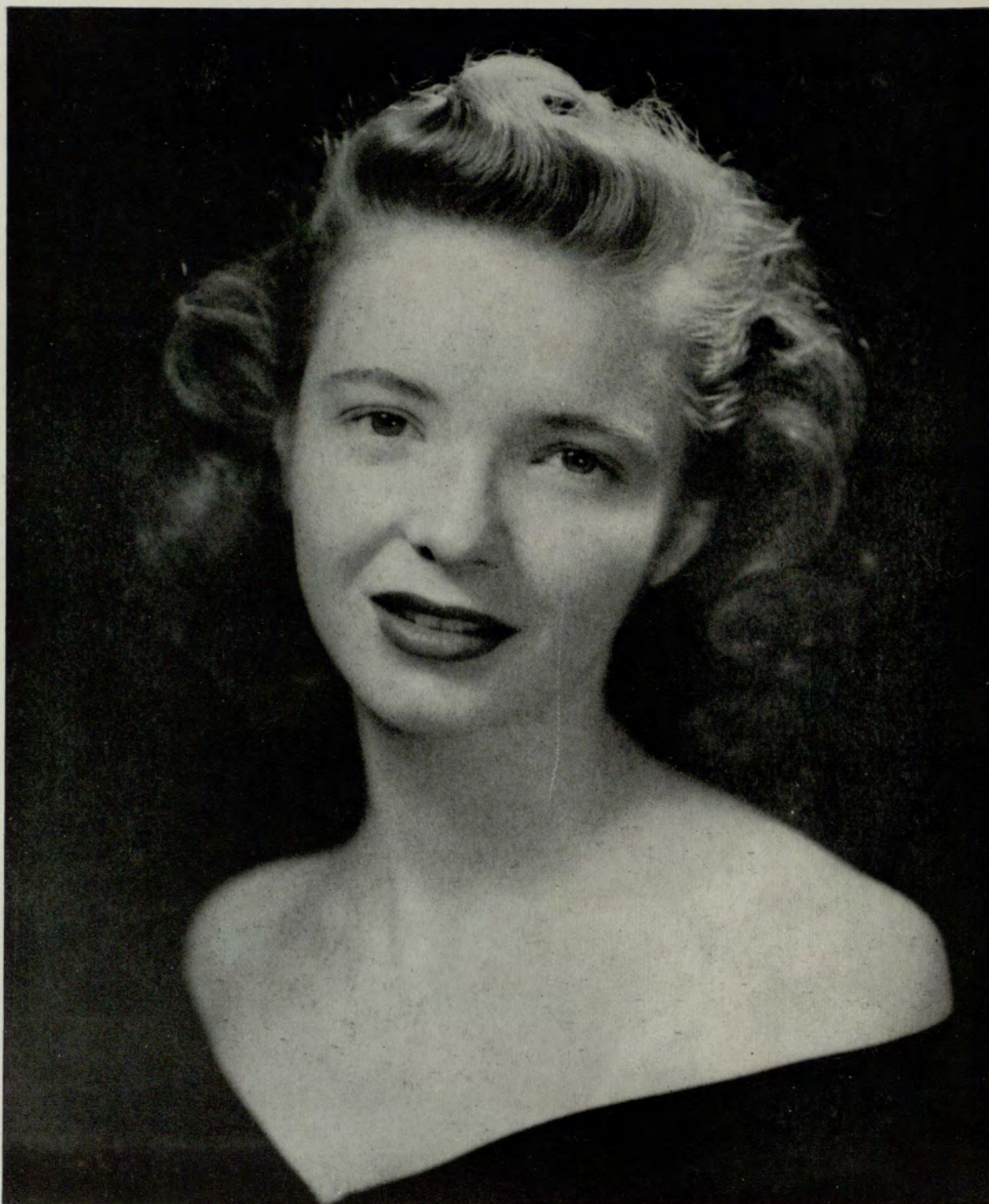

Rose Elyea

Presented by

DELTA ALPHA DELTA SORORITY

Martha Hawkins

Presented by

ALPHA KAPPA PSI FRATERNITY



Pat Merrell

Presented by
INTRAMURAL KEY

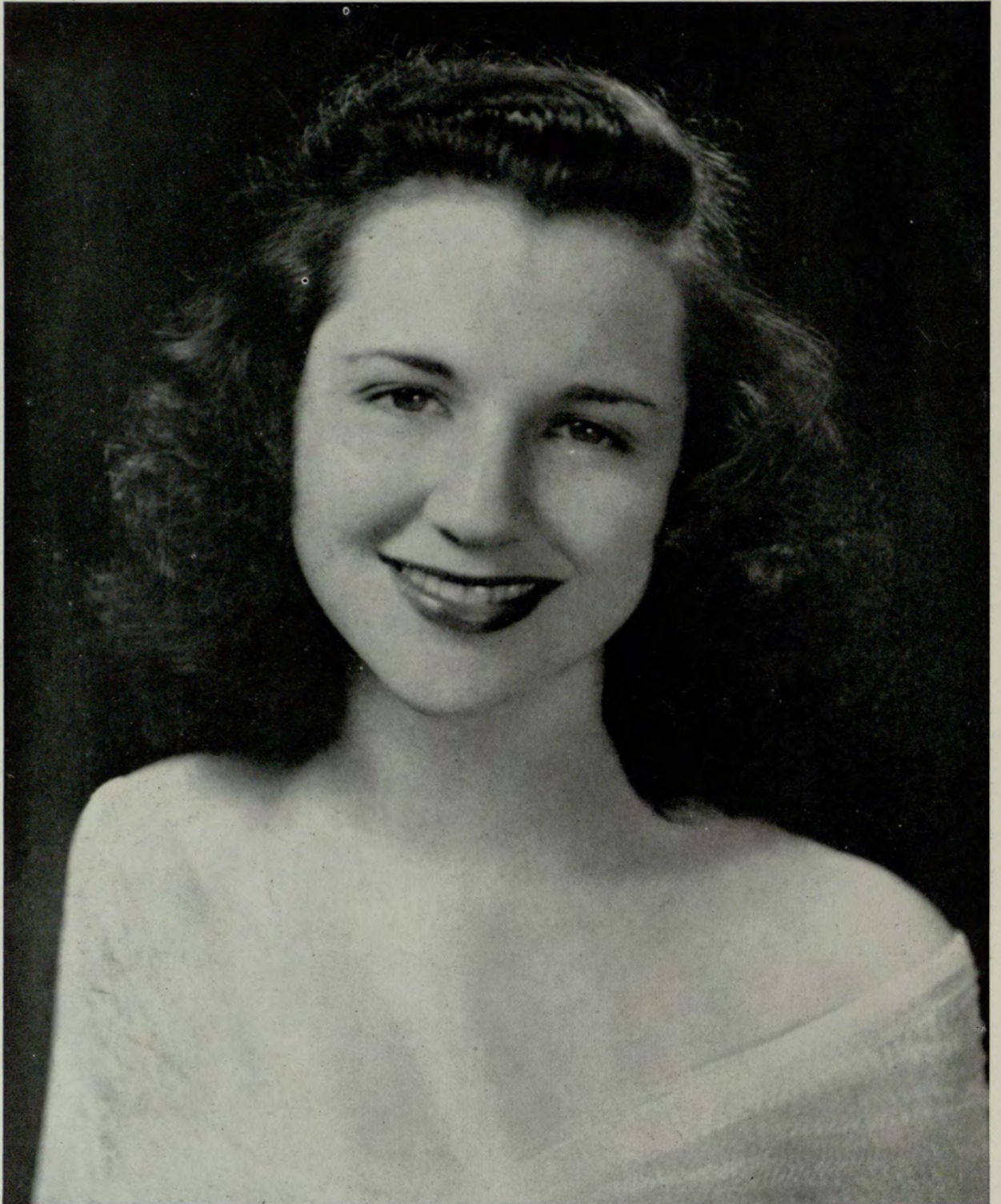

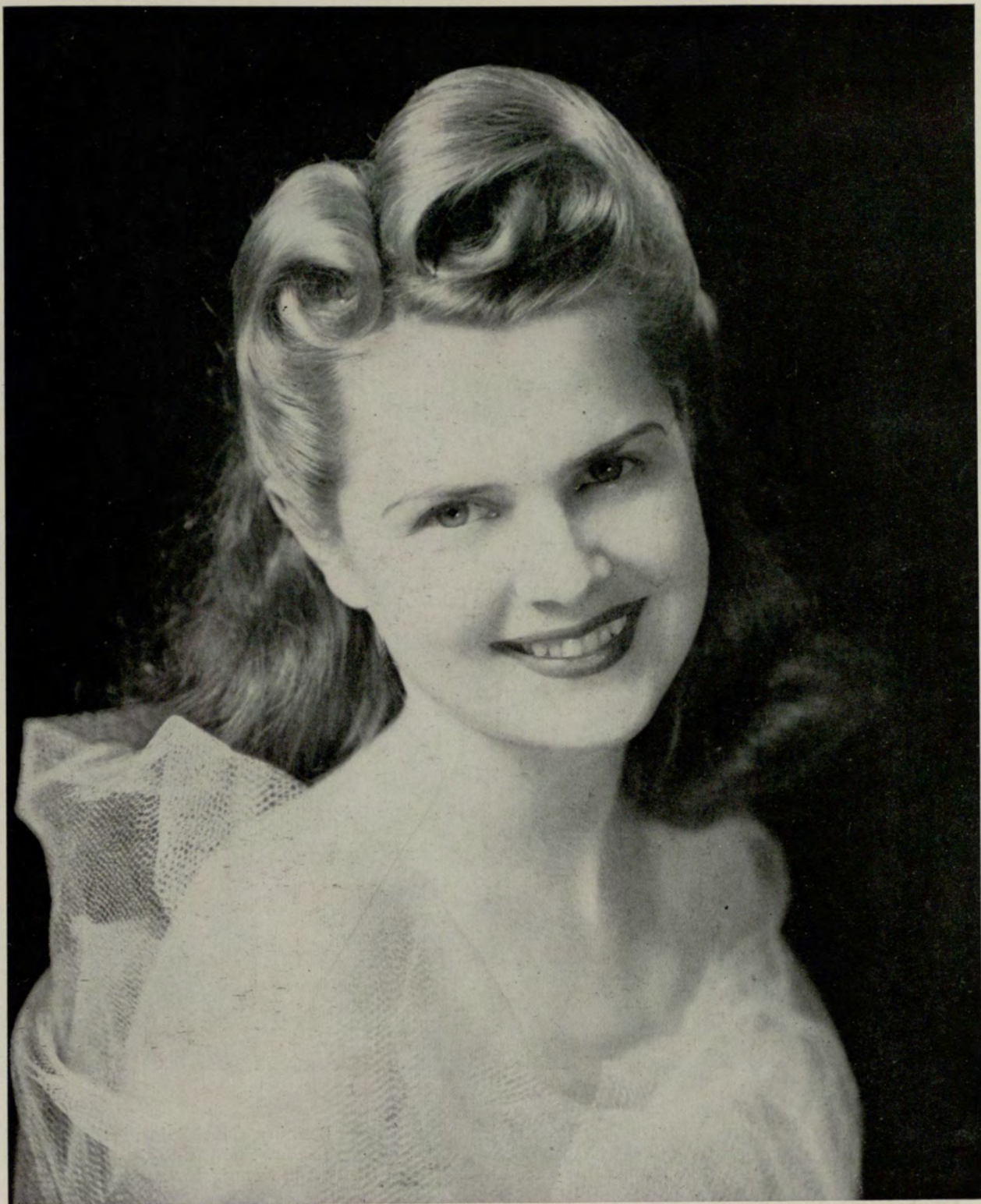

Barbara Brewton

Presented by
SIGMA KAPPA CHI FRATERNITY
Beta Chapter

THE RAMPWAY BEAUTY COURT



Standing: Mary Helen Diven, Bertha Benning, Carol Baldrige, June Van Sickle, Jane Brooks, Frances Wade, Virginia Taylor, Theresa Di Cristina, Beverly Wolff, Norma Southard, Linda Roberts, Betty Ann Kemp, Martha Hawkins, Betty Briley,



Vivian Reagin, Peggy Allen, Nancy Bass, Lib McDowell, Rose Elyea. . . Seated: Loraine Hopkins, Madge Williams, Barbara Darby, Pat Merrell, Doris Strother, Luanne Lewis, Barbara Brewton, Peggie O'Neal, Kathryn Miller, Julia Manston, Dot Trimble.

A YEARBOOK is a combination of many things and many people. For those of us who actually had a part in creating the 1948 RAMPWAY, there are memories of laughter, a few tears, and a lot of hard work. There are many people whose names do not appear on the RAMPWAY Staff but who deserve thanks for their help and encouragement:

Dr. Sparks; Deans Herod, Manners, Hulsey and Hynes; Mrs. Cantrell; the school office personnel; Mr. Bryant; Al Kuettner; Gene Kyser; John Clayton; Frank Tuggle; Jimmy Young; the classes which contributed funds; all those who helped in the taking of photographs and in selling the RAMPWAYS; the Beauty Judges; the organizations which made the Beauty Revue and our first Carnival successful; and the hundreds of you who purchased RAMPWAYS, attended the Revue and Carnival, and had faith in me in the producing of this, your 1948 RAMPWAY. May it be a precedent for bigger and better Yearbooks—the Rampways of Tomorrow.

Peggy Maffett
Editor-in-Chief

WITH a growing demand for simplified college education, and a rapidly expanding building program, the present enrollment of nearly 6,000 students is expected to rise to 10,000 within the next few years. This increased enrollment will make the Atlanta Division of The University of Georgia one of the largest metropolitan colleges in the country.

At present the University is beginning work on the roof of its six story building to provide for a "campus" with tennis courts, badminton, shuffle-board, and dancing space. In the summer this "acre campus in the sky" can be turned into a beach by spreading sand over the new plastic dancing floor to provide the students with sun-bathing. A small war surplus building will be erected on the roof of the present building to protect students from adverse weather conditions. The roof terrace should be completed by the 1948 Fall Quarter.

Plans are also being drawn for an additional ten-story building for the Atlanta Division; complete with a large library, an auditorium and a swimming pool. The building will be situated on a 253 foot lot facing Hurt Park at the southwest corner of Courtland and Gilmer Streets. The Atlanta Division will gradually move into the new building over a several year span and the present school building will be rented out in order to secure revenue for the many improvements projected for the University.

Only four stories of the new structure will be erected at first and in this original space will be located the largest and finest commerce library in the Southeast. The University has already set aside a \$64,000 budget for commerce research work next year and experts will be brought to Atlanta from Yale, Harvard and other leading institutions throughout the nation to help build up the Atlanta Division Commerce Department.

Ramps in the present school building have been so successful that plans have been laid to incorporate ramps in the new, modern structure. This new building will be constructed in the form of a huge H, with the auditorium in the rear of the cross bar and a landscaped plaza in the front section of the building. A new parking lot will be built on the present parking site, and it is hoped that a two ledge lot can be constructed. The second tier will have an entrance on the Washington Street viaduct. This lot should have a capacity of 300 cars.

The Atlanta Division of the University of Georgia has developed by leaps and bounds since it first opened its doors way back in 1913. It has progressed despite the retarding effects of two World Wars and if past history can be used as a gauge, the Atlanta Division some day will be recognized as one of the outstanding Universities in the South.

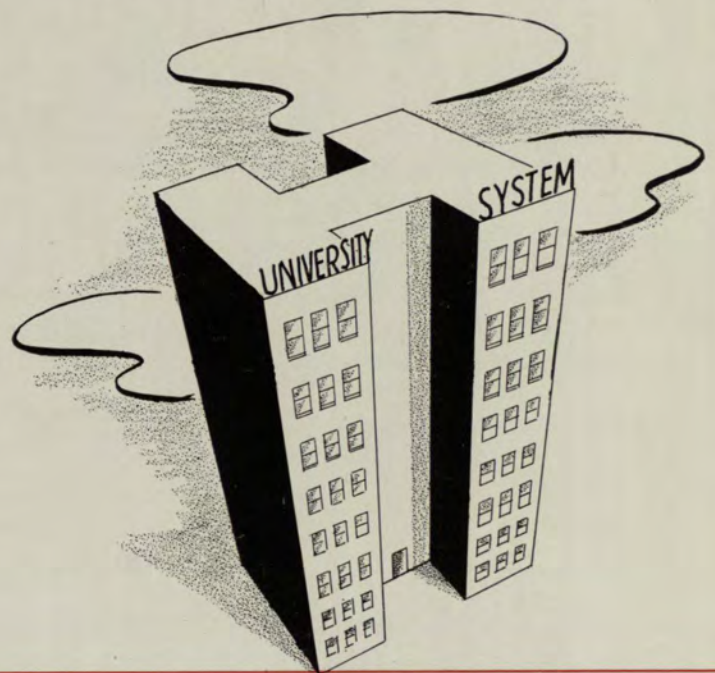

Tomorrow

THE PROPHECY OF THE CLASS OF '48



Well, Seniors. Now that you have finally received that coveted diploma from the University of Georgia, Atlanta Division, and will no longer have to spend long weary hours struggling over some uninteresting textbook, what are your plans for the future?

You have completed four years of college work. While in school you followed the adven-

tures of Achilles and Odysseus; you were thrilled (or tortured) by the study of poetry by Milton, Burns, and Keats; and you observed the trials and tribulations of ancient and present day peoples of the earth. You spent many hours in the chemistry laboratory prying into the secrets of Mother Nature, and midnight has often come and gone before you were able to solve a particularly tough problem in Algebra, Business Law or Accounting.

All this is behind you. Let us attempt to gaze into the future to ascertain what lies in store for you in the years ahead. Were we Gypsies we might try studying the palm of each individual; we might peer into the ever popular crystal ball; or we might even don the mystic togs of the astrologer and seek the answers in the sparkling pin point stars that shine overhead.

However, we will employ the simpler method of reviewing your past school performances in an effort to gain a concrete idea about your future. We will lift the curtain of time that veils the future from us and make visible the present inaccessible scenes of tomorrow.

THE YEAR: 1975

"The greatest woman reporter since Nellie Bly." That is how the populace currently hails Rounelle Martin. Rounelle started her journalistic career in the Atlanta Bureau of the United Press, but routine desk work was too dull for a person as energetic as Rounelle. She has won prominent recognition for her coverage of rebellions in the Mediterranean, for her stories on criminals operating in the Caribbean, and for her artistic reports of operas by the Metropolitan.



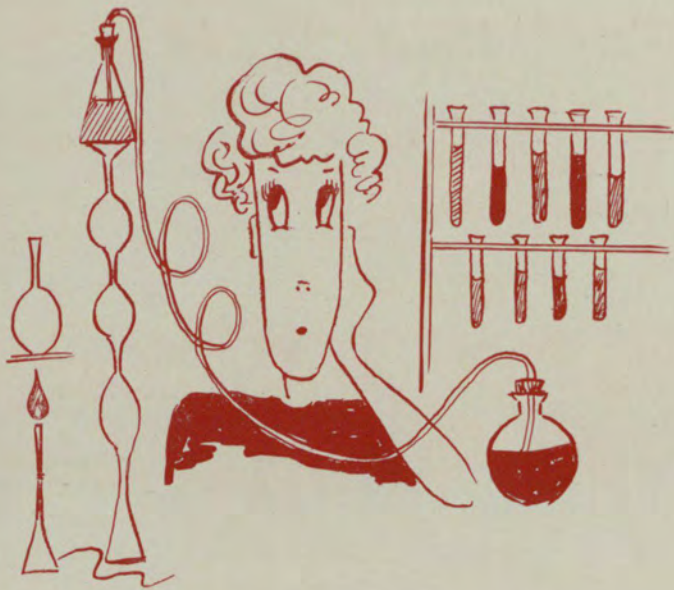

Ben Binford, always a president of one organization or another while in college, is still a president. He now is called the "Rug King" and heads the largest rug cleaning establishment in the Southeast.

Remember Pierce Moore? While attending night school Pierce worked for the United States Treasury Department, and was at one time Treasurer for Alpha Kappa Psi Fraternity. This early training was helpful to Pierce because he is now Secretary of the U. S. Treasury and his "John Hancock" appears on all bills printed by Uncle Sam.

Pierce does not give away samples in his business, but Gregory Moshkoff does. Gregory is a Fuller Brush salesman.



Charles Morgan, at one time a Lieutenant Colonel on Governor Thompson's staff, is now Georgia's leading member of the House of Representatives and has a long and distinguished period of Army service behind him.

Donald Floyd, as you remember, was captain and star player on the tennis team representing the Evening Division in 1948. Don now is recognized as one of the greatest tennis pros in modern tennis history. He just recently completed a barnstorming tour across the country with several other well known tennis champions and millions of spectators turned out to witness this group of tennis experts in action.



Back in her college days, everyone wondered why such a pretty blonde as Mildred (Mickey) Bloodworth spent so much time in the chemistry lab. The answer is now evident. Mickey is employed by the E. I. duPont Company as one of its top chemical engineers. She has even been credited with several important chemical discoveries.

Waldo Keller is a crack sports editor and editorial writer for the Atlanta Journal.

Rosemon Pepper was chosen last Spring as the "Woman of the Year" in labor activities in Atlanta.

Jack Tipton can currently be seen on Broadway in the new play, "Witchcraft". Jack has the



featured male role in this jungle saga, and Louise Whitmire, who acted with Jack in dramas presented by the Playcrafters in the University, appears opposite Jack in the feminine lead.

McCoy White, who got his start with the Otis Elevator Company still has his ups and downs. He has to ride an elevator to the eighth floor of his hotel to get to his pent-house apartment. McCoy seems to have made good in the "up and down" business.

Virginia Scott is now the mother of six. Elizabeth Cathcart owns a string of restaurants in the

city. Marcus Morris, although a dignified banker, still likes to play "Peck's Bad Boy" occasionally.

And now the curtain is lowered, and we are suddenly transported from the realm of imagination back to the era of reality. We believe, nevertheless, that many of our predictions will run true to form, and for you graduates that were not mentioned in this fantasy, we sincerely offer you our good wishes for prosperity, health, and happiness for the rest of your life.





ADVERTISERS

• *Three Minutes from Five Points*

. . . THE STATE OF GEORGIA is now operating one of the outstanding COLLEGE CENTERS in the country, where VETERAN-STUDENTS may work in the day and receive government benefits for doing college work in the evening.

. . . Day Division—9 to 5, each day, Monday through Friday. Schedules arranged so students may work in the morning or in the afternoon. New Music and Art Department to begin September, 1948.

. . . Evening Division—Workers in GREATER ATLANTA AREA attend classes from 5:15 to 9:00 Mondays, Wednesdays, and Fridays.

• *New Facilities*

. . . GYMNASIUM AUDITORIUM, the second unit in the building program, now provides an enlarged recreational program for the more than 5,000 students and their friends . . . this in addition to the six-story reinforced concrete building, with its 64 classrooms, 6 laboratories, cafeteria, library, clinic, snack shops, and parking lot.

Address Registrar

• *Atlanta Division*

UNIVERSITY OF GEORGIA

24 Ivy Street, S. E.

Atlanta, Georgia

GEORGIA'S fashion center since
1872

**REGENSTEIN'S
PEACHTREE**

- ★ *Ann Page Foods*
- ★ *White House Evap. Milk*
- ★ *Eight O'clock Coffee*
- ★ *Nectar Tea*
- ★ *Jane Parker Cakes*

AT YOUR
NEIGHBORHOOD



*No Easier Terms
in Atlanta
than at
Mather Bros.*



**AMERICAN
SAVINGS
BANK**

140 PEACHTREE STREET

"Truly American Since 1887"

Member of
Federal Deposit Insurance Corporation

THE BEST DRESSED MEN WEAR



A GREAT NAME IN CLOTHING

"SCHWOBILT SUITS THE SOUTH"



*It's finally come to this—
checkers at a Lodge Party!*

A mark of
QUALITY FOODS



Colonial Stores

J. P. STEVENS
Engraving Company

Established 1874

WEDDING, RECEPTION, VISITING
CARDS
MONOGRAMMED-STATIONERY

Store Location
110 Peachtree Street
ATLANTA
At Peachtree St. Entrance Piedmont
Hotel Building

THE VARSITY

FRESH FOODS

●
CURB SERVICE

BINDER'S

Expert Picture Framing
Let us frame your Diploma

PICTURES • MIRRORS • GIFTS
GREETING CARDS

Wa. 1477

74 Broad St., N. W.

Compliments
of
A Friend

F. & W. GRAND
5 & 10c STORE

Corner
WHITEHALL • HUNTER • BROAD

SILLAY
Photo Company

•
PORTRAITS
WEDDING AND COLOR
PHOTOGRAPHY
COMMERCIAL PHOTOGRAPHY

"Your Rampway Photographer"

622½ Lee Street, S. W.

AM. 4577



*Winners at the Delta
Sigs' annual cake race.*

COMPLIMENTS
of

The Senior Class

EVENING
DIVISION

J.P. Allen
Peachtree Street - Atlanta
"219" SHOP

THEY'RE BETTER BECAUSE

they're **FRESHER!**



Pick up the bag with the little Red Truck on the label. Always crisp and tasty! They are guaranteed to be *fresh!*



GORDON'S *fresh*
POTATO CHIPS!



Delta Lambs in their "Sunday best" give with the smiles.

Compliments

OF A FRIEND

**BOYKIN
Tool &
Supply Company**

67 Courtland St., N. E.

ATLANTA, GA.

LAMAR 8434

INDUSTRIAL
MILL
SUPPLIES

**Milton Bradley Co.
Of Georgia, Inc.**

Educational Materials

Toys — Games

384 FORREST AVE., N. E.

ATLANTA

RADIOS
PHONOGRAPH RECORDS
ELECTRICAL APPLIANCES
TELEVISION
RADIO REPAIRS

Bame's, Inc.

60 Broad St., N. W.

Wa. 5776

Haverty's

'THERE'S NO PLACE LIKE HOME'

●
Compliments

of

**THE FRESHMAN
CLASS**

of the

**EVENING
DIVISION**

Wade Motor Company

399 Spring St., N. W., Atlanta 3, Ga.

Wal. 6720

*Authorized
Dealer*



*Cars
Trucks*

SALES

SERVICE

Compliments

of

**RICHARDSON
PROPERTIES**

Where the newest fashion is an old tradition



Marcus Clothing Co.

62 Peachtree St.
Thru to Broad

**Del-Mar
Cabinet Co., Inc.**

2865 Gordon Road, S. W.



*Another Industry
Serving the Nation
From Atlanta*

Economy Auto Stores

"Home of Friendly Credit"

PHILCO
—
G.E.

BUY YOUR NEW
TELEVISION SET
ON OUR
EASY BUDGET PLAN

EMERSON
—
RCA-VICTOR

Six Stores In Atlanta

- 3093 Peachtree Rd., Buckhead
- Whitehall at Mitchell—Downtown
- 851 Gordon St., S. W. Across from Sears
- 741 Marietta St., N. W., at Ponders
- 811 Gordon St., S. W., across from Lanes
- 123 S. Main St., in East Point

"Stores Throughout the Southeast"

**MAMMY'S
SHANTY**

Drink and Eat
Where The
Peachtrees Meet

COX MUSIC SHOP

Phonograph Records Sheet Music
Radio Repair

"All the Latest Hits FIRST"

161 Peachtree St. MAin 2378

The Fine Flowers Come from

GRESHAM'S

Gresham's, West View Florist,
Home of Flowers, 115 Peachtree, N. E.,
652 Peachtree, N. E., Wa. 3216
Ve. 5818

*Flowers By Wire
Flowers For All Occasions*



Vincent Costante, University Center student, does a little "chiseling" in his studio.

Compliments

of

THE PRE-JUNIOR CLASS

Evening Division

Compliments

of

A FRIEND

**THE REFECTORY
TERRACE ROOM**

FOR YOUR
PLEASURE AND CONVENIENCE
WE SELL

ICE COLD COCA-COLA	
CLOVERDALE MILK	GORDON'S POTATO CHIPS
DR. PEPPER — "7" UP	
JONES' PURE FRUIT JUICE	DORTCH BAKING PRODUCTS
CRISWELL'S PIES AND CAKES	HILL'S SANDWICHES
CANADA DRY GINGER ALE	WILSON ICE CREAM
J. N. HIRSCH CANDY	J. B. WITHERS CIGARS
CIGARETTES — CIGARS	

We Recommend These Products to Our Students



FOOTE & DAVIES, INC.
ATLANTA

*Creators and Producers of
Distinctive Annuals*

FOR OVER 60 YEARS



BEAUTY
IN SCHOOL
ANNUALS —

Southeastern Engraving Company

Photo Engravers

Artists

163 WALTON STREET, N.W.

ATLANTA 3, GEORGIA

OUR ADVERTISERS HAVE SHOWN A SPIRIT
OF FRIENDLINESS AND SERVICE . . . THEY
DESERVE YOUR PATRONAGE.

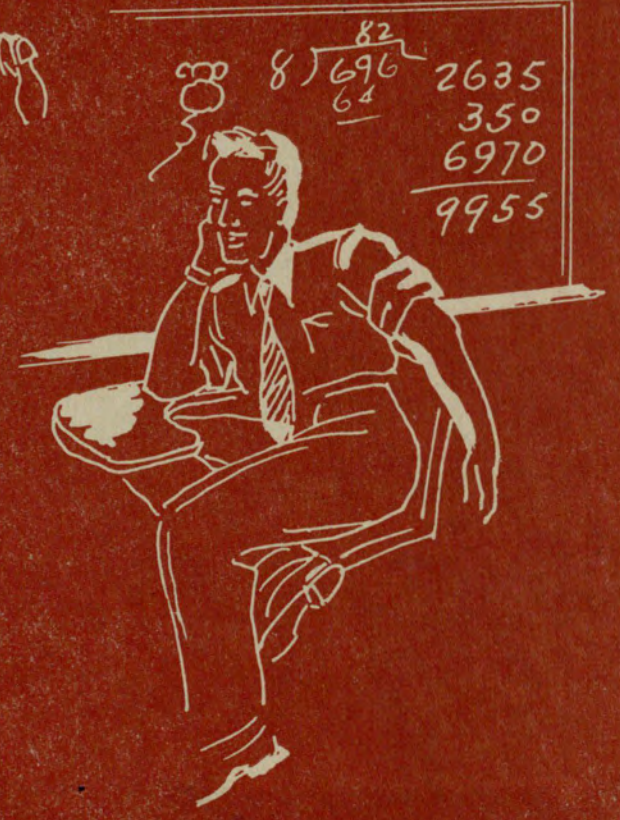
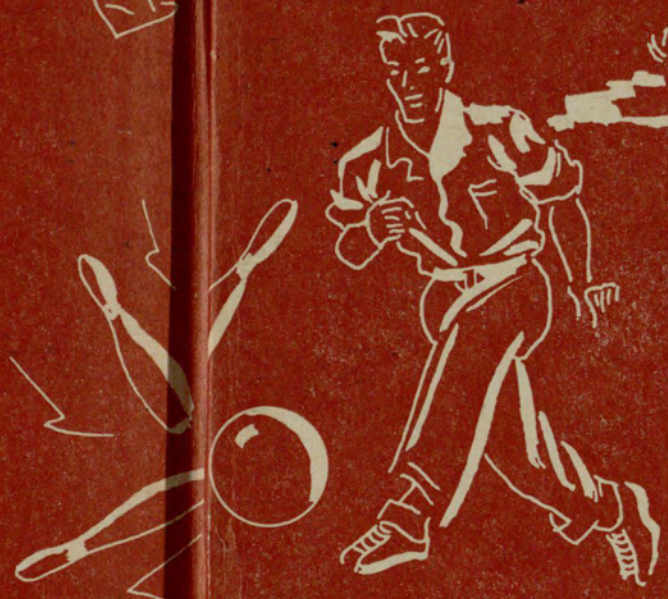
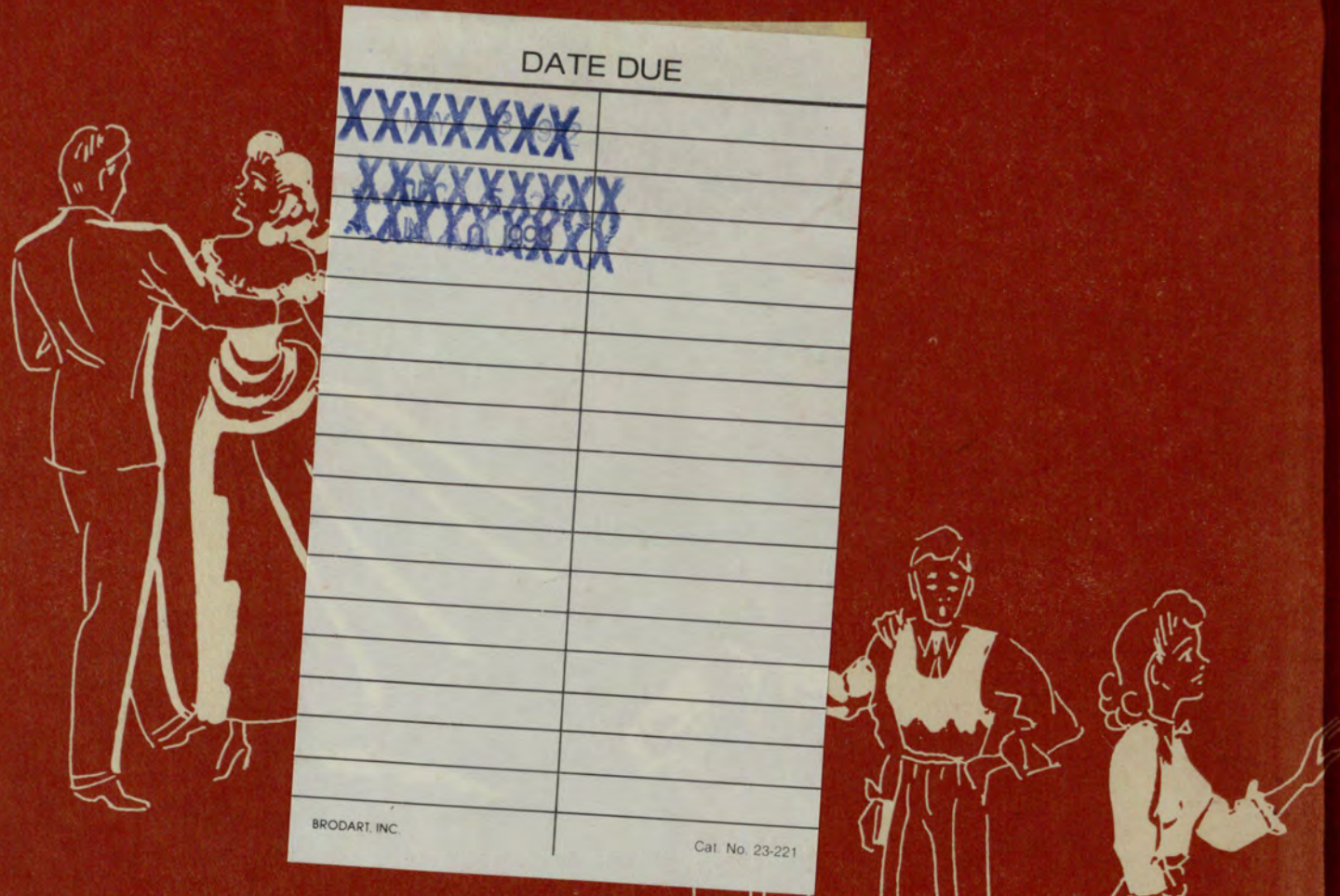

GEORGIA STATE UNIVERSITY
3 0785 00576 5375

