



The

ATLANTA DIVISION

UNIVERSITY OF GEORGIA

Presents



The

1

9

4

9



RAMPWAY

Associate Editors

MADGE WILLIAMS

DOROTHY A. LEMON

GENE KYSER
Editor





GEORGE E. MANNERS

DEDICATION

After long and careful consideration of the dedication of the 1949 RAMPWAY, one obvious choice emerged from the many possibilities, Professor George E. Manners. In order to present both well-deserved tribute to an individual, and at the same time commend the progress of the Atlanta Division under Dr. Sparks, one person stood out as meeting these requirements. He is a man whose quiet, unassuming personality at times may cause him to be overlooked, but whose record stamps him as thoroughly typical of our advancing institution.

During the time of the many recent changes which have affected the school administration in becoming part of the University of Georgia, a large part of this has been the responsibility of Prof. Manners. To say that he has performed creditably would be an understatement.

Mr. Manners, at present Associate Dean of the College of Business Administration, and dean of that department here at the Atlanta Division, has long been active in the affairs of this school. He grew up with the institution during the past 20 years, both as a student and as an instructor, and has the students' viewpoint. He went through the same routine the present students are going through, and has experienced the same emotions.

Once one of the most active students here, he is now one of the most active instructors. Manners was a member of Delta Sigma Pi, the Speakers Club, the Spur Club, Delta Mu Delta, and Intramural Key, to name a few, and has held high office in most of them. He received his C.P.A. in his junior year here, graduated with a B.C.S., and has since obtained his Master's degree.

A more fair-minded instructor would be difficult, if not impossible, to find. A more sympathetic friend of the students would also be hard to find. He has enriched the meetings of many of the school organizations by his remarks and speeches.

For his helpfulness to students, for his devotion to his job, for his many valuable suggestions, for his present work, and for his numerous achievements, this third issue of the combined RAMPWAY is dedicated to Professor George Manners. Even as the RAMPWAY is now a combined annual, Prof. Manners works for closer cooperation between day and evening students. We feel that he most typifies the progress and spirit of our school, a great university with a great future.

The editors are proud to dedicate the 1949 RAMPWAY to George E. Manners.

HISTORY OF THE ATLANTA DIVISION

"I see, from time to time, manifestations of fine work here that has been done in the past. You will have 4,000 students, and instead of 50 rooms, 100 rooms, some day, and that will be just the beginning. . . . It is not too much to say that this institution will lead the way of all the state institutions." (Ellis Arnall, former governor of Georgia, at 25th Anniversary banquet, 1939.)

The phenomenal growth of the Georgia Tech Evening School of Commerce, begun in 1913 with 47 students, into the Atlanta Division, University of Georgia, with an enrollment of more than 5,000, is without parallel in the history of education. Gratifying the wish of Atlanta men and women for higher learning has been an ever-increasing task through the 36 years of the school's life, and its scope shows no signs of narrowing.

The idea for an evening school in Atlanta had its embryonic beginning in 1911 when W. M. Fambrough, president of the Alumni Association of Georgia Tech, inquired of the alumni concerning their need for business training, especially during the first few years after graduation. Their replies prompted him to express the desire for a Chair of Business Science at Tech.

In 1912 a campaign was begun to interest juniors and seniors in a series of business lectures given at the school. These lectures were placed on the regular schedule at the end of that term.

In 1913 the Georgia Tech Evening School of Commerce was established, housed in three rooms in the Walton building. Although it was authorized by the Board of Trustees its financing was independent.

The school's first president was the late W. S. Kell, a member of the Georgia Tech faculty. His aims, as stated, were:

1. To interest business men in the idea of an evening school in behalf of the youth of Atlanta.
2. To prepare himself for a more thorough business training in order to raise the standards of the school (in quest of this, he became the third C.P.A. in Georgia).
3. Eventually to make the school co-educational.

A peak enrollment of 364 attended classes in the four rooms in the Arcade building from 1917 to 1921. In the latter year the site was moved to a third-floor attic at 18 Auburn avenue, where there were five classrooms. In 1920 the school was made co-educational.

For 1926-27 the school operated at 92½ Forsyth street, and from 1927 to 1931 had six rooms at 106 Forsyth. The enrollment had spurted to 654.

In 1928 Dr. George M. Sparks became director of the school, and increased the number of courses required for a degree from 24 to 30. The next year it was made the standard 40. The year 1931 saw the number of courses offered jump from 22 to 92, and the faculty increase from 17 to 35. By 1933 there were 138 courses taught by 38 professors.

From 1931 to 1938, some 19 rooms at 223 Walton street building housed the school. When the junior college was opened in 1935, enrollment shot from 853 to 1,274, and reached a peak of 1,709 in 1938.

Crowded conditions necessitated another move, and the Georgia Evening College and Georgia Junior College settled at 162 Luckie street, where there were 50 classrooms for the more than 2,000 students.

The war years saw a slump in enrollment which was more than compensated for afterward with the influx of thousands of veteran students. Enrollment records continued to be broken, and new quarters were sought again.

They were found at 24 Ivy street, S.E., in the old Ivy Street garage. War surplus materials worth hundreds of thousands of dollars speeded the changeover, and classes opened in the fall of 1945.

In 1947 the school was made the Atlanta Division, University of Georgia. Today it has over 100 classrooms, with almost 160 instructors teaching 300 subjects. The peak enrollment for the year 1948-49 was 5,327.

The Atlanta Division has proved her worth to Atlanta high school graduates as well as to working men and women. Her reputation has been won, not through famous athletic teams or by individual exploits, but through liberal, thorough education bestowed in the best American tradition. She looks always to the future, never to the past, for her best is ever yet to come.

ADMINISTRATIVE STAFF

Atlanta Division, University of Georgia

DR. GEORGE M. SPARKS

Director

GEORGE E. MANNERS

Associate Dean,

College of Business Administration

HAL HULSEY

Resident Assistant Dean,

College of Arts and Sciences

V. V. LAVROFF

Comptroller

JAMES C. CAMP

Dean of Students

JOHN D. BLAIR

Assistant to the Director

LLOYD E. BAUGHAM

Dept. of Secretarial Sciences

W. WILSON NOYES, JR.

Librarian

MRS. MARY FRANCES WARD

Coordinator, Dept. Nursing Education

ERNEST H. EMORY

Registrar

HIRAM HONEA

Placement

WILLIAM P. LAYTON

Assistant to Dean Gates

MRS. W. C. CANTRELL

Administrative Secretary

JAMES E. POWELL

Assistant Registrar

MRS. LINNIE B. TALLANT

Registered Nurse

DEPARTMENT OF LIBERAL ARTS

Resident Assistant Head, Department of

DR. JAMES E. ROUTH *English*

DR. CARL MAUELSHAGEN *History*

V. V. LAVROFF *Mathematics*

DR. BAILEY M. WADE *Psychology*

ROBERT J. REIBER *Human Biology*

THEODORE T. BECK *Modern Languages*

DR. HERMAN F. KURTZ *Chemistry*

MRS. RUTH L. BONNER *Political Science*

MICHAEL A. MCDOWELL, JR. . . . *Fine Arts*

DR. R. R. HOLLINGSWORTH *Sociology*

FLOYD M. JORDAN *Education*

Assistants to the Head, Department of

WILLIAM R. WALKER *Geography*

JAMES E. POPOVICH *Drama*

ALAN KUZMICKI *Art*

EMMETT E. MEDLOCK *Physics*



The Building

ADMINISTRATION...



DR. GEORGE M. SPARKS

Director

Atlanta Division, University of Georgia

A.B., M.A., LL.D., Mercer and Oxford

ADMINISTRATIVE STAFF

DR. JAMES E. GATES
Dean, College of Business Administration
Athens and Atlanta



GEORGE E. MANNERS
Associate Dean,
College of Business Administration



V. V. LAVROFF
Comptroller



ERNEST H. EMORY
Registrar



HAL M. HULSEY
Resident Assistant Dean,
College of Liberal Arts



J. C. CAMP
Dean of Students



HIRAM J. HONEA
Placement



W. WILSON NOYES, JR.
Librarian



LLOYD E. BAUGHAM
Department of Secretarial Sciences



MRS. MARY FRANCES WARD
Coordinator,
Department of Nursing Education



J. E. POWELL
Assistant Registrar

FACULTY

- Morris Abram, A.B., Oxon., J.D.
Margaret Acree, A.B., LL.B., M.S.C.
John A. Alexander, A.B., M.A., Ph.D.
Howell B. Anderson, B.S., B.D.
Howard J. Aronin, B.B.A.
Marshall A. Asher, Jr., B.C.S., M.B.A.
Jose A. Batlle, A.B., M.A.
Lloyd E. Baugham, B.A., M.A.
T. T. Beck, A.B., A.M.
John S. Bell, A.B., LL.B., J.D.
Karl A. Bevins, B.S.
John D. Blair, B.S.
Paul G. Blount, A.B., M.A.
Mrs. Ruth L. Bonner, A.B., A.M.
Otis Jacob Bouwsma, A.B., A.M.
Edward Y. Breese, A.B.
Malcolm A. Brenner, Jr., B.C.S., C.P.A.
Mrs. Isabel L. Brooksher, A.B.
George Middleton Brown, A.B., M.A., Ph.D.
John A. Broxson, A.B., A.M., Ph.D.
Kenneth A. Brunner, A.B.
Herbert Burgess, B.S.
John K. Calhoun, J.D.
James Casper Camp, A.B., M.A.
Elmer G. Campbell, A.B., M.S., Ph.D.
Mrs. W. C. Cantrell, B.C.S., B.S., M.A.
George L. Carroll, A.B.
Claude E. Chamblee, B.S., M.S.
Tim Barnard Chisholm, Jr., B.S., M.S.
R. A. Christopher, B.C.S.
Emily Clepper, A.B., M.S.
Mrs. Gilbert Cohen, A.B., A.M.
Leonard H. Coleman, B.S., M.S.
Jerome A. Connor, B.A., M.A.
Diamond V. Cooper
Frances F. Copeland, A.B.J.
Ruth L. Corry, A.B.
Bertram O. Cosby, B.S., M.S.
Henry L. Cospser, B.Ph., LL.B.
James H. Davis, B.C.S.
William V. Denning, A.B., A.M.
John Dickens, Jr., B.S., M.S.
R. H. Dominick, A.B., A.M.
Edward E. Dorsey, A.B., LL.B.
Howard O. Draper, A.B.
Roy Drukenmiller, A.B., M.A.
M. D. Dunlap, B.S., M.A.
Joseph M. Elder
Ernest H. Emory, B.A., B.S.
Alfred Daniel Fears, LL.B.
Winfield Firman, A.B.
Sam Hall Flint, A.B.
E. L. Floyd, A.B., M.A., LL.B.
Marvin H. Floyd, B.S.
Lindle E. Freeman, A.B., M.A.
Edward A. Gaston, Jr., A.B., M.S.
James E. Gates, A.B., A.M., Ph.D.
Edward Anderson George, B.A., M.B.A.
Vann Groover, A.B., LL.B.
William E. Grubbs, Jr., B.S.C., C.P.A.
William M. Grubbs, A.B., M.A.
Ralph H. Hall, B.S., M.A.
Robert L. Hall, B.Ph., M.A.
Mrs. Frances Hammond, B.A.
William R. Hammond, B.C.S., M.B.A., C.P.A.
Mrs. Irene L. Harris
Robert I. Harrison, Jr., B.F.A.
Henry H. Hills, B.C.S., C.P.A.
William E. Hinrichs, B.S., Ph.D.
Virgil H. Hoagland, B.S.C., C.P.A.
R. R. Hollingsworth, A.B., A.M., M.A., Ph.D.
Hiram J. Honea, B.C.S.
H. H. Hudson, A.B., M.A.
Henry M. Huie, A.B.
Alice Hull, B.C.S., A.B.
Hal Hulsey, A.B., A.M.
H. Reid Hunter, A.B., A.M., Ph.D.
Cecil H. Jackson, B.S., M.A., LL.B.
Roy A. James, B.S., M.A., B.C.S.
Martha Johnson, B.A., M.S.
Eula Johnson, B.S.
Margaret Vaughn Johnson, B.F.A.

FACULTY

- William W. Johnson, B.F.A., M.F.A.
David W. Johnston, A.B., A.M., B.L.
Linton Daniel Jolley, Jr., B.S.
Floyd Jordan, A.B., M.A., Ph.D.
Milton E. Kelley, B.S., M.S.
Mrs. Ollie B. Kincaid, A.B.
Cornelia Knight, B.Sc.
Rudolph J. Kratina
Ella Jane Krumacher, B.C.S., B.S., M.A., Ed.D.
Herman F. Kurtz, A.B., M.A., Ph.D.
Alan Kuzmicki, B.F.A., M.F.A.
George P. W. Lamb, B.A., M.A.
V. V. Lavroff, B.S., M.A.
William P. Layton, B.Ph.
Elred R. Ledbetter, B.S.E.E.
Alton B. Liles, A.B., B.S., M.A., Ph.D.
B. E. Lindsey, B.C.S., M.S.C.
William F. Lozier, A.B., LL.B., B.S.C.
Claude L. Lynn, B.S., M.A.
Albert D. Maynard, A.B.
David B. McCorkle, A.B., A.M.
Clark E. McDonald, A.B., M.B.A.
David F. McDowell, A.B., M.A., Ph.D.
Michael A. McDowell, Jr., B.F.A., M.F.A.
Hassell E. McGee, A.B., M.A.
Warren C. Maddox, A.B., A.M.
George Manners, B.C.S., M.B.A., C.P.A.
Carl Mauelshagen, B.S., M.A., Ph.D.
Marjorie Masee
Grover G. Maughon, A.B., M.A.
James E. Mayo, A.B., M.A., C.P.A.
Emmett P. Medlock, Jr., A.B., A.M.
Willard R. Merrell, A.B., LL.B.
James H. Mitchell, A.B.
Millard C. Moseley, B.S., M.A., LL.B.
W. Wilson Noyes, Jr., A.B., A.B.L.S.
Clarke Olney, Ph.B., A.M., Ph.D.
Thomas Head Pate, A.B., M.A.
Martin H. Peabody, LL.B.
Wade B. Perry, B.S.
W. B. Pirkle, A.B., A.B., A.M.
James E. Popovich, B.F.A., M.A.
Joanne Rae, A.B.
Grady Lee Randolph, A.B., M.A.
Robert J. Reiber, B.S., M.S.
James E. Routh, A.B., A.M., Ph.D.
Charles H. Sanders, B.A., M.A.
Robert O. Seitz, B.A., M.A.
Harold E. Smith, B.S., M.A., J.U.D., Ph.D.
W. Stanford Smith, Jr., A.B.J.
H. O. Smith, A.B., M.A., L.H.D.
Jasper B. Sojourner, A.B., M.A.
Henry Sopkin, Cdtr. Atlanta Symphony Orch.
George M. Sparks, A.B., M.A., LL.D.
William M. Suttles, B.C.S., B.D., Th.M.
Emilie Parmalee Spivey
Mrs. Lilian B. Sullivan
John W. Taliaferro, A.B.J.
Mrs. Linnie B. Tallent, R.N.
Ralph H. Tash, B.S.
Charles E. Taylor, B.S.
Samuel Thompson, A.B., A.M., Ph.D., LL.B.
Charles S. Thorp, A.B.J.
Mrs. Verna L. Vogel, B.S., M.A.
Bailey M. Wade, A.B., M.A., Ph.D.
J. R. Walker, A.B., A.M.
William R. Walker, B.A., M.A.
Gaines W. Walter, A.B., A.M., Ph.D.
Noah Warren, B.S.C., M.A., C.P.A.
Mrs. C. R. Weeden, B.S., M.S.
Ted J. Welch, B.S.C., M.B.A.
Hildred W. Wolfe, B.S., M.A.
J. Carl Wilson, A.B., A.M., LL.B.
Grigsby H. Wotton, LL.B.
Charles B. Wray, B.B.S., M.B.A., C.P.A.
R. C. S. Young, A.B., B.D.
- ON LEAVE—
John T. Cocutz, A.B., M.A.
Joseph H. Wolfe, B.C.S., LL.B., J.U.D.



J. A. BATTLE



H. B. ANDERSON



JOHN A. ALEXANDER



MARGARET ACREE



THEODORE TOULON BECK



PAUL G. BLOUNT



HERBERT BURGESS



EDWARD YARDE BREESE



MALCOLM A. BRENNER, JR.



JOHN A. BROXSON



KENNETH A. BRUNNER



JAMES H. DAVIS



W. V. DENNING



RAYMOND HUNTER DOMINICK



EDWARD E. DORSEY

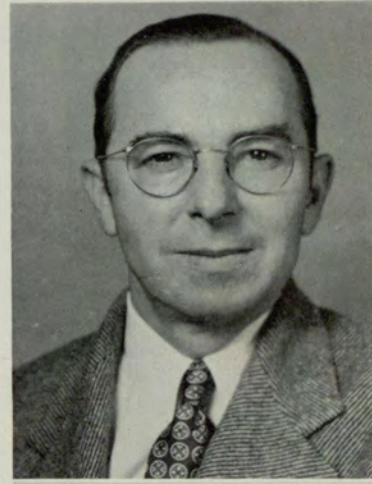
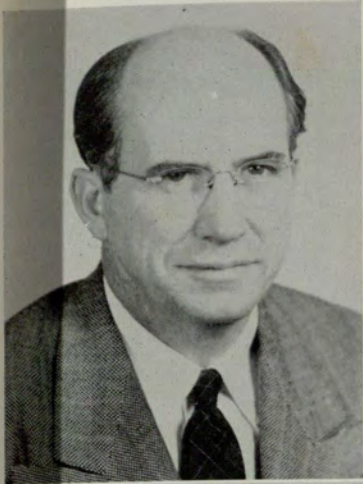

MARVIN H. FLOYD

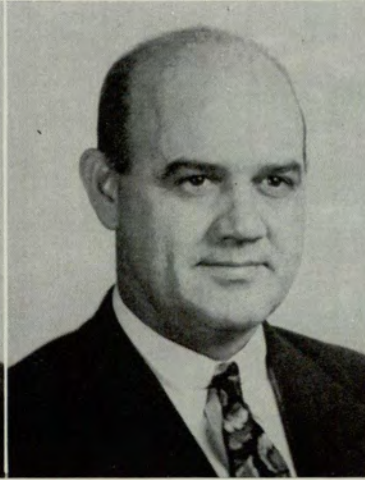

L. E. FORD

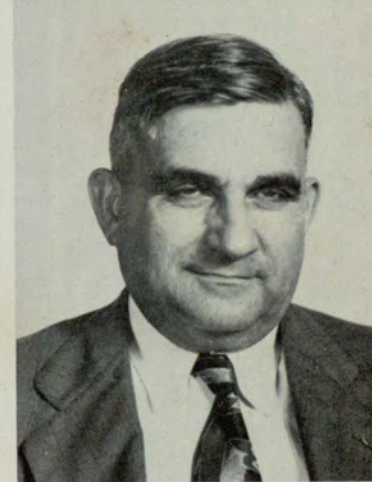

J. A. CONNOR
GEORGE L. CARROLL
JOHN KNIGHT CALHOUN



HOWARD O. DRAPER
ROY DRUKENMILLER
M. D. DUNLAP



R. LEON HALL



W. M. GRUBBS



W. E. GRUBBS, JR.



LINDLE E. FREEMAN



WILLIAM R. HAMMOND



WILLIAM E. HINRICHS



CECIL H. JACKSON



R. R. HOLLINGSWORTH



HARRY H. HUDSON



H. M. HUIE



H. REID HUNTER



FLOYD JORDAN



MILTON EUGENE KELLEY



CORNELIA KNIGHT



RUDOLPH KRATINA

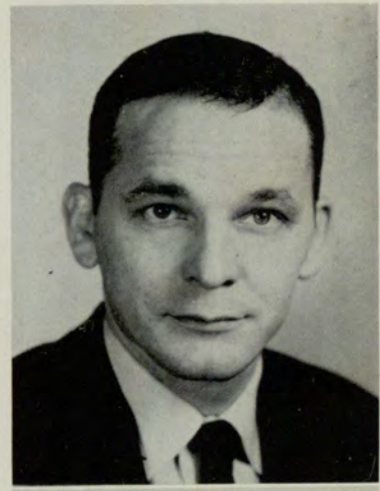

WILLIAM F. LOZIER



CLAUDE L. LYNN



DAVID W. JOHNSON
WILLIAM W. JOHNSON
MARTHA J. JOHNSON



ALAN KUZMICKI
E. R. LEDBETTER
B. E. LINDSEY



HASSELL E. MCGEE



MICHAEL A. MCDOWELL, JR.



DAVID F. MCDOWELL



CLARK E. McDONALD



WARREN C. MADDOX



MIRIAM S. MARKS



WILLIAM B. PIRKLE



GROVER GAINES MAUGHON, SR.



EMMETT P. MEDLOCK, JR.



W. R. MERRELL



CLARKE OLNEY



CHARLES H. SANDERS



H. E. SMITH



H. O. SMITH



SANFORD W. SMITH, JR.



CHARLES E. TAYLOR



C. S. THORP

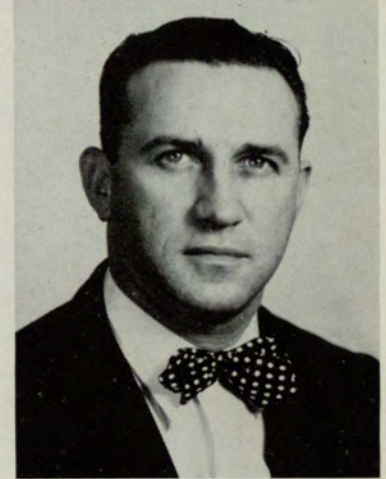

JAMES E. ROUTH
ROBERT J. REIBER
GRADY L. RANDOLPH



WILLIAM M. SUTTLES
JOHN W. TALIAFERRO
LINNIE TALLANT

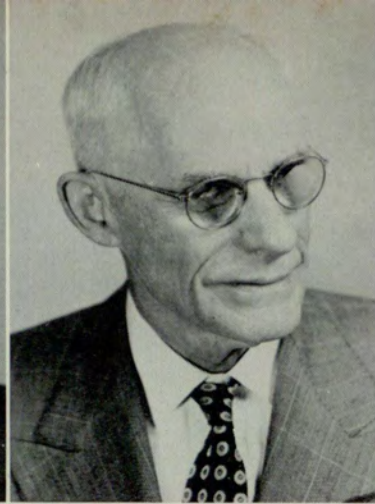

MRS. VERNA L. VOGEL
TED J. WELCH

BAILEY M. WADE
GRIGSBY H. WOTTON

J. R. WALKER
C. B. WRAY

WILLIAM REESE WALKER
R. C. S. YOUNG

Although we are not usually direct in expressing our appreciation to the faculty members of the Atlanta Division, most students here are convinced that we have the best staff of instructors in the state. The principle of using part-time instructors to teach subjects directly related to their regular jobs has proved a good one, and the quality of these instructors has been almost invariably high. This year, also, numerous Ph.D.'s were added to the staff, as well as instructors from the University at Athens, from other divisions of the University System, and specialized teachers in fields such as art, education, and drama.



SENIOR CLASS OF 1948

CLASSES

Traditionally the college annual is for the specific benefit of the seniors who graduate during the year, and furnishes them with a reference book of their classmates. The Atlanta Division, like many other colleges now, broadens its annual to include all students who may wish to participate. Accordingly, the 1949 RAMPWAY carries pictures and activities of all classes.

With its inclusive coverage, however, the annual remains essentially for the seniors. In years to come they may refer not only to their own classmates, but also to other students in the school at the time of their graduation.

Congratulations and best wishes are in order for the entire senior class—from Paul Otwell, student body president, Floyd Boggs, senior president, and all other officers of the class—to all transfer students and others who have completed their full course of work here or will do so before September of 1949. All who will receive a degree from this university realize the work and sacrifice which is necessary.

Having these thoughts in mind, the editors of the 1949 RAMPWAY wish to express their congratulations to the Senior Class of 1949, and to present this book for their use through the years.

SENIOR CLASS



Pepper, Boggs, Jones, Cooper

OFFICERS

FLOYD BOGGS	<i>President</i>
C. L. JONES	<i>Vice President</i>
BETTY COOPER	<i>Secretary</i>
ROSEMON PEPPER	<i>Treasurer</i>

SENIORS



EDWARD DAVID ADAMS, JR.

B.B.A. (Accounting)

Entered from Marist College;
Chevrolet Motors; Veteran;
Transfer from Athens.

ROBERT F. ANTHONY

B.C.S. (Business Administration)
Entered from University of Georgia;
American Surety Company;
Veteran; Speakers' Club.



ROBERT D. ADAMS

B.C.S. (Accounting)

Entered from 7th District A. &
M. School; Veteran.



JAKE ALHADEFF

Entered from Commercial High
School; Third Army Headquar-
ters; Veteran.



DOUGALD M. AVERA

Α Κ Ψ
B.B.A.

Entered from Hendersonville
High School, Hendersonville,
North Carolina; Del-Mar Cab-
inet Co., Inc.; Veteran; Alpha
Kappa Psi, '47, '48, '49.



EUGENE F. ANTHONY

Π Κ Δ

B.C.S. (Social Sciences)

Entered from University of Cali-
fornia; Loyalty Troup; Veteran;
Pi Kappa Delta.

SENIORS



ROBERT L. BAILEY

B.C.S. (Marketing)

Entered from Georgia Tech; Bob Shelley Appliance & Radio Store; Veteran; Student Council '48.

BENJAMIN F. AVERY, JR.

B.C.S. (Accounting)

Entered from Georgia Tech; Life Insurance Company of Georgia; Veteran; Student Council '47.



KARL BARBOUR

Α Κ Ψ

B.C.S. (Marketing)

Entered from Central Night School; Radio Patrolman, Police Dept., City of Atlanta; Alpha Kappa Psi '45-'49; Speakers Club '47-'49; Physical Education Assistant '45-'49.



HENRIETTA BARNETT

B.C.S. (Social Science)

Entered from Fitzhugh Lee High School; Puritan Chemical Co.; Student Council '49.

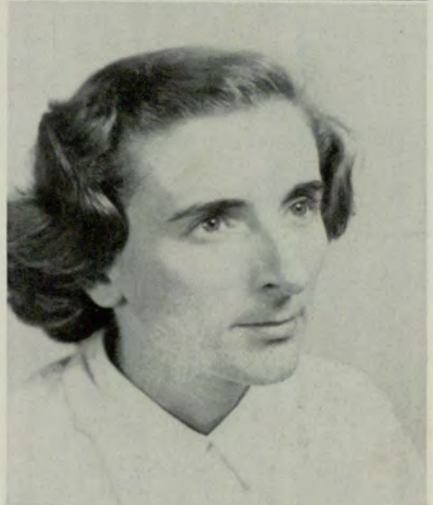

LELAND G. BAGGETT, JR.

B.C.S. (Economics)

Entered from Vanderbilt University; Bell & McFarland Garage; Veteran.



HARRY G. BARTLETT

B.C.S. (Business Administration)
Entered from Forest Park High School; Veteran.



SENIORS



NICHOLAS A. BENINATE

Α Κ Ψ

B.C.S. (Personnel Adm.)

Entered from Sam Houston Senior High School, Houston, Texas; U. S. Army, Fort McPherson; Veteran; Alpha Kappa Psi.

RICHARD LEWIS BOGGS, JR.

Δ Σ Π

B.C.S. (Business Adm.)

Entered from Georgia Tech; Thomson & McKinnon; Veteran; Delta Sigma Pi '47, '48, '49.



ALBERT P. BENTLEY, JR.

B.C.S. (Social Science)

Entered from Gordon Military College; Veteran.



WILLIAM F. BENTON

B.C.S. (Accounting)

Entered from Moreland High School, Moreland, Ga.; Standard Feed Milling Co.; Veteran.

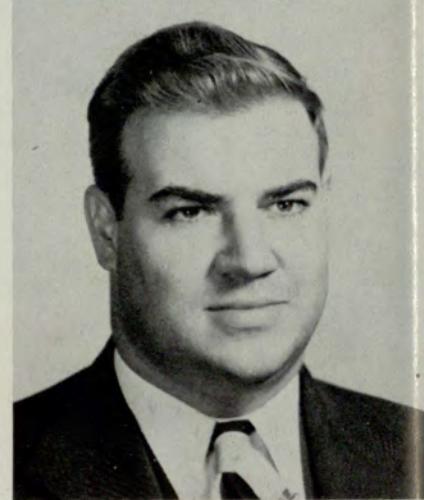

THOMAS C. BORDEAUX

B.C.S. (Accounting)

Entered from Savannah Division, University of Georgia; Has-kins & Sells; Veteran.



FLOYD EMMETT BOGGS

Α Κ Ψ

B.C.S. (Accounting)

Entered from Woodrow Wilson College of Law; State Income Tax Unit; Veteran; Alpha Kappa Psi '47, '48, '49, Treasurer '48, '49; Intramural Key '48, '49; President Senior Class '48, '49; Student Council '48, '49.

SENIORS

BARBARA ANNE BREWTON

Δ Α Δ

B.C.S. (Social Science)

Entered from College Park High School; Teacher in Fulton County; Delta Alpha Delta '44, '45; Glee Club '44, '45, '46; Wesleyan Foundation Union, Vice President '44; Beauty Sponsor, Sigma Kappa Chi Fraternity '48; Member Queen's Court '48.



J. F. BOTDORF, JR.

B.C.S. (Personnel Administration and Industrial Relations)

Entered from Georgia Tech; Citizens & Southern National Bank; Veteran.



JOHN L. BRIDGES

B.C.S. (Accounting)

Entered from Georgia Teacher's College; Rittlemeyer & Company, Inc.; Veteran.



C. J. BROOME

Φ Σ Α

B.C.S. (Social Sciences)

Entered from Brantley County High School; "The Atlanta Constitution" (Copy editor), "The Alma Times" (Publisher); Phi Sigma Alpha; University Signal; Baptist Student Union.



CLYDE THOMAS BOWEN

B.C.S. (Social Science)

Entered from Lawrenceville High School; Atlanta & West Point Railroad Company; Veteran.

DORIS MASON BROWN

B.C.S. (Social Science)

Entered from Girls High School; Atlanta Woolen Mills Corp.



SENIORS



L. WAYNE BROWN
 B.C.S. (Accounting)
 Entered from Georgia Southwestern College; Veteran.

FRANCES B. CARSON
 B.C.S. (Social Science)

Atlanta Board of Education; Entered from Minot Senior High School; I.Z.F.A. '48, '49, Secretary '48, '49; Student Council '48, '49.



JESSE ARNOLD BURKS
 Σ Π Α
 B.C.S. (Accounting)
 Entered from Emory University; Veteran; Phi Sigma Alpha '46, '47, '48; Sigma Pi Alpha, '46, '47; Student Council, '45, '46, '47; Vice President Sophomore Class '46, '47.



B. DAN CAMP
 B.C.S. (Business Administration)
 Entered from Georgia Tech; Fulton National Bank; Veteran; Student Council '48; Basketball Team '47.



THOMAS EUGENE CARTER
 B.B.A. (Economics)
 Entered from Georgetown University; Veteran.



FRED E. CARLAN
 Entered from Louisiana State University; General Motors.

SENIORS

WILLIAM L. CHAPMAN

Δ Κ Ψ, Σ Κ Χ

B.C.S. (Personnel Admn.)

Entered from University of Georgia; Rich's, Inc.; Veteran; Alpha Kappa Psi '48, '49; Sigma Kappa Chi '47-'49; Sergeant-at-arms '47, Vice President '48; Institute of Research Psychology '48.



VIRGINIA ANNE CHASTAIN

Κ Θ

B.C.S. (Secretarial Studies)

Entered from University of Georgia (Athens); Georgia School of Technology; Kappa Theta '48, '49.



JOHN CLAYTON

Δ Σ Π

B.C.S. (Accounting)

International Harvester Company; Veteran; Delta Sigma Pi '49; Sigma Pi Alpha '47, '48; Intramural Key '48, '49; Editor University Signal '47, '48; Editor-in-chief University Signal '48, '49; Student Council '47, '48, '49; Most Studious (Day Division) '47, '48; Delta Mu Delta; 1949 RAMPWAY.



ROBERT T. COBB

B.C.S. (Business Administration)

Entered from Brewton-Parker Junior College and Emory University; General Adjustment Bureau, Inc.; Veteran.



EMMETT E. CHAPPEL

B.C.S. (Accounting)

Entered from North Georgia College; State Department of Public Welfare; Veteran.

EUGENE PARKS COLLEY, JR.

B.C.S. (Business Administration)

Entered from Hapeville High School; Student Teacher, Henry Grady High School; Speakers Club '46-'49; RAMPWAY '48, '49.



SENIORS



JULIAN O. COLQUITT

B.C.S. (Social Science)

Entered from Reinhardt Junior College; State Department of Labor; Veteran.



BETTY COOPER

Δ Λ Σ, Φ Χ Θ

B.C.S. (Social Sciences)

Entered from Decatur Girls High School; Emory University School of Medicine; Delta Lambda Sigma '43-'49, Assistant Treasurer '44-'45, Recording Secretary '45-'46, Vice President '48-'49; Phi Chi Theta '47-'49; Crimson Key '47-'49, Secretary '48-'49; Student Council '43, '46, '49; Inter-fraternity Council '48-'49; Sophomore Class Treasurer '44-'45; Senior Class Secretary '48-'49.



PEMBROKE W. DAVIS

B.C.S. (Business Administration)

Entered from E. C. Glass High School, Lynchburg, Va.; R. C. Allen Business Machine Co.; Veteran; President of Student Body (Day Div.) '48, '49.



CLAUDIA M. COUCH

B.B.A. (Economics)

Entered from Newnan High School; Southern Wood Pressing Co.; Veteran.



WILLIAM MEINERT DELOACH

Δ Σ Π

B.C.S. (Marketing)

Entered from Tech High School; Greenwald Cleaners; Veteran; Delta Sigma Pi '40-'49, Senior Warden '42, Scribe '41; Intramural Key '49; Speakers Club '40, Vice President '41-'42; President Senior Class '42; Student Council '40-'42; Interfraternity Council '41, '42.



H. NEWTON CUNNINGHAM

B.C.S. (Economics)

Entered from Navasota High School; Sears, Roebuck Co.; Veteran.

SENIORS

WILLIAM H. DODDS

Δ Σ Π

B.C.S. (Social Science)

Entered from Georgia Tech; the B. F. Goodrich Co.; Veteran; Delta Sigma Pi '47, '48, '49, Lodge Director '48, '49; Speakers Club '48, '49; Student Council '48.



FRANCIS H. DENNIS

B.C.S. (Business Administration)

Entered from Forest Park High School; Veteran.



THOMAS R. DOWNS

B.C.S. (Social Science)

Entered from University of Alabama; Department of Labor, Georgia State Employment Service; Veteran.



MARY LOU DURHAM

Φ Χ Θ

B.C.S. (Accounting)

Entered from Marietta High School; Regional Office, Veteran's Administration; Phi Chi Theta '43-'49; Delta Mu Delta '48, '49, President '48, '49; Crimson Key '48, '49; Student Council '48.



BETTY F. DICKS

B.C.S. (Social Science)

Entered from Shorter College.

JAMES M. EDWARDS

Δ Σ Π, Γ Δ Φ

K Σ K

B.C.S. (Social Sciences)

Entered from Commercial High School; General Motors Corporation; Veteran; Delta Sigma Pi '45-'49, Director of Lodge '46, '47; Venetian Society '40-'49, Secretary '48, 1st Vice President '45, '46, President '46, '47; Spur Club '40-'49, President '41, '46, '47, Vice President '45, '46; Glee Club '46-'49, President '47, '48; Interfraternity Council '46-'49; Student Council '46-'49; Gamma Delta Phi '48, '49, Founder '48; Chapter Advisor '48, '49, President Board of Directors '48, '53; University Credit Union '40-'49, Board of Directors '46, '47, President '47, '48; Kappa Sigma Kappa '49; Nocturne '40, '41; RAMPWAY, Research and Composition Editor '46, '47, Special Assistant '48, '49; Glee Club Gold Key '48, Glee Club Letter '47; Beauty Revue Assistant '47, '48, '49.



SENIORS



HARRY C. ERWIN
 B.C.S. (Business Administration)
 Entered from Emory University;
 Sears, Roebuck & Co.; Veteran.

JOHN S. FORD
 B.B.A. (Accounting)
 Entered from University of Georgia;
 Post Office Department; Veteran.



MELVIN L. FAIR
 B.C.S. (Industrial Relations)
 Entered from Middle Georgia
 College; Sears, Roebuck & Co.;
 Veteran.



GEWIN W. FLOWERS
 B.C.S. (Social Sciences)
 Entered from Georgia Tech;
 Fifth U. S. Civil Service Regional
 Office.



ANNE FOSTER
 Δ Δ Σ
 B.C.S. (Social Science)

Entered from Fulton High
 School; Hartford Accident & In-
 demnity Co.; Delta Lambda
 Sigma '46, '47, '48, '49, Corre-
 sponding Secretary '47, '48; Delta
 Alpha Delta '43, '44, '45, Ser-
 geant-at-arms '44, '45; Student
 Council '46.



DONALD FLOYD
 Α Κ Ψ
 B.C.S. (Social Science)
 Entered from Commercial High
 School; Railway Express Agency;
 Alpha Kappa Psi '43-'48, Secre-
 tary '44; Intramural Key '43-'48,
 President '47, '48, Secretary '46,
 '47; President Jre-Junior Class
 '44; Captain Tennis Team '40,
 '41, '42, '43, '47, '48; Student
 Council '40, '42, '43; Manager
 Girls Basketball Team '47, '48;
 Athletic Assistant '40-'49.

SENIORS

ALFRED ALTON FRANKLIN, SR.

Α Κ Ψ

B.C.S. (Business Administration)

Entered from Woodrow Wilson College of Law; Firestone Tire & Rubber Co., Decatur; Veteran; Alpha Kappa Psi '46, '47, '48, '49, Secretary '46, '47; Veterans' Club '46, '47, '48, '49, Vice President '46, President '47, Chairman of Board '47; Student Council '46, '47; Secretary Junior Class '47, '48.



JABEZ W. GALT

Α Κ Ψ

B.C.S. (Accounting)

Entered from Marietta High School; New South Manufacturing Co.; Alpha Kappa Psi '45, '46, '47, '48; Intramural Key '46, '47, '48, Secretary '47, President '48.



HENRY T. GARNER

Α Κ Ψ

B.C.S.

Entered from Emory University; Furlow, Cato Manufacturing Co.; Veteran; Alpha Kappa Psi.



MRS. CARROLL GEORGE

B.C.S. (Social Science)

Entered from Georgia State College for Women; DeKalb County Board of Education.



WILLIAM THEODORE FRICKE

B.C.S. (Merchandising)

Entered from Far Rockaway High School; Rich's, Inc.; Veteran.



MRS. BETTYE L. GILBERT

B.C.S. (Social Sciences)

Entered from University of Alabama; Veterans Administration.



SENIORS



ARTHUR RAVEN GLOER
 B.C.S. (Personnel)
 Entered from Boys High School;
 Veteran.

JAMES GUNTER
 Σ K X
 B.B.A. (Finance)

Entered from University of Georgia, Athens; Courts & Co.; Veteran; Pi Kappa Delta '47, '48, '49, Treasurer '47, '48, Historian '48, '49; Sigma Kappa Chi (Alpha Chapter) '47, '48, '49; Treasurer, '47, '48.



NORMA P. GOTZIAN
 Entered from University of California; Fort McPherson (Third Army Hdqts.).



JOHN A. GREGORIE
 Σ N
 B.C.S. (Social Science)
 Entered from University of Georgia, Athens; Colonial Stores, Inc.; Veteran.



WANDA J. HAMBY
 Entered from Agnes Scott College; Southern Railway; Member of Student Council '46-'49.



EMORY H. GRIGGS
 B.C.S. (Personnel Admn.)
 Entered from Mercer University;
 U. S. Post Office; Veteran.

SENIORS

DENTON HARRIS

B.C.S. (Personnel)

Entered from Missouri Valley College, Marshall, Mo.; Loyless Publishing Company (Editor); Veteran.



PAUL H. HANNA

B.C.S. (Social Science)

Entered from Oglethorpe University; Veteran.



DOUGLAS W. HEATH

B.B.A. (Accounting)

Entered from Emory University; U. S. Post Office; Veteran.



FRANK L. HENDERSON

B.C.S. (Accounting)

Entered from North Georgia College; Retail Credit Co.; Veteran.



JAMES H. HARDY

Δ Σ Π

B.C.S. (Business Admn.)

Entered from Tech High School; Allis-Chalmers Manufacturing Co.; Veteran; Delta Sigma Pi '41-'49; Senior Warden '48, '49; Speakers' Club '47, '48, '49; King of Carnival '48; Interfraternity Council '48, '49; Venetian Society '48, '49.

MARY EVELYN HENDERSON

Δ Δ Δ

B.C.S. (Economics)

Entered from Girls High School; Georgia Department of Public Health; Delta Alpha Delta '46, '47; Senior Ring Committee '48, '49.



SENIORS



LEE HENDRIX

B.B.A. (Marketing)

Entered from Reinhardt College;
Veteran's Administration;
Veteran.

ANNA R. HOLT

B.C.S. (Social Science)

Entered from Abraham Baldwin
Agricultural College; First Na-
tional Bank.



GLORIA FAYE HOLDER

Δ A Δ

B.C.S. (Social Science)

Entered from University of Geor-
gia, Athens; Secretary to Dr. L.
M. Hewitt; Delta Alpha Delta
'44, '45.



JOHN M. HOLDER

B.C.S. (Business Admn.)

Entered from Georgia Tech; J.
H. Holder Grocery Co.; Veteran.



TRUMAN P. HUFF

B.C.S. (Public Accounting)

Entered from Eastern Kentucky
State Teachers College; Veteran's
Administration; Veteran.



MRS. RUTH HARRISON HOLMES

B.C.S. (Social Sciences)

Entered from State Normal, Ath-
ens; Stone Mountain Elementary
School (Teacher)

SENIORS

D. COURTENAY JAMISON

Α Κ Ψ

B.C.S. (Advertising)

Entered from Young Harris College; Sears, Roebuck & Company; Veteran; Alpha Kappa Psi '46, '47, '48; Dramatics Club '45.



RICHARD G. JAYNES

B.B.A. (Transportation)

Entered from Niagara Falls High School, N. Y.; Seaboard Airline Railroad; Veteran.

LIEUT. CMDR. BEN JOHNSON

USNR

B.B.A. (Economics)

Entered from Georgia Tech; U. S. Navy; Veteran.



DON JOHNSON

B.C.S. (Accounting)

Entered from Rabun Gap Junior College; Builders Specialties Co.; Veteran.



CHESTER L. JONES

Π Κ Δ

B.C.S. (Business Admn.)

Entered from Fulton High School; Nash-Kelvinator Corp.; Veteran; Pi Kappa Delta '48, '49; Day Division Student Council '47-'49; Vice President Senior Class '48-'49.



JAMES T. JUNEMAN

Σ Κ Χ

B.B.A. (Accounting)

Entered from University of Georgia, Athens; Liberty Mutual Insurance Company; Veteran; Sigma Kappa Chi.



SENIORS



WILLIAM WELLS KILGORE
 B.C.S. (Business Admn.)
 Entered from West Georgia College; Rich's, Inc.; Veteran.

DOT LEMON

B B B
 B.C.S. (Social Science)

Entered from University of Georgia, Athens; Southern Bell Accounting Department; Beta Beta Beta '45-'49, President '46-'47; Crimson Key '48-'49; I.F.C. '46-'48; Theta Sigma Phi '48-'49; Bit and Bridle '47-'48; Signal '47-'49; RAMPWAY '47-'49, Associate Editor '48-'49; Flambo '48-'49; Beauty Revue '47; Girls Basketball '47.



MAXINE EVELYN KIRBY
 Π Κ Δ
 B.C.S. (Social Sciences)
 Entered from University of Georgia, Athens; Fulton County Parks and Recreation Department; Glee Club '48, '49; Debate Club '48, '49; Pi Kappa Delta '48, '49, Treasurer '48.



BOB KUETTNER
 Α Κ Ψ
 B.C.S. (Business Admn.)
 Entered from Georgia Tech; Robert & Company, Assoc., Inc.; Veteran; Alpha Kappa Psi '47, '48, '49, Vice President '48, '49; Venetian Society.

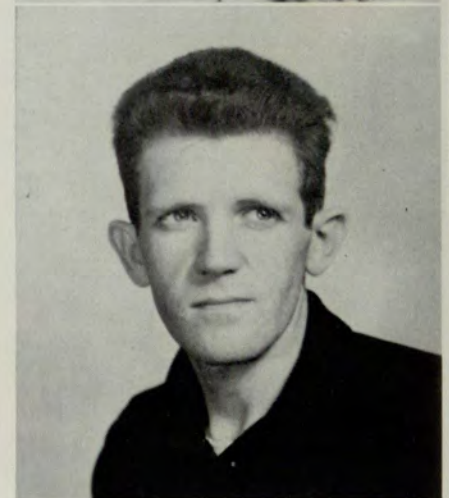

CHARLES H. LITTLE
 B.C.S. (Accounting)

Entered from Young Harris College; Veterans Administration; Veteran.



RICHARD G. LEITHEISER
 B.C.S. (Accounting)
 Entered from Hawthorne High School, Hawthorne, Fla.; Treasury Department, U. S. Civil Service; Veteran.

SENIORS

BERT P. LONGINO

B.B.A. (Economics)

Entered from University of Georgia, Athens; Citizens & Southern National Bank; Veteran.



HOWARD S. LOVE, JR.

B.C.S.
(Accounting and Merchandising)

Entered from Tech High School;
The Kroger Co.; Veteran.



ERNEST LUTHER, JR.

B.C.S. (Business Admn.)

Entered from Gainesville High
School; Y.M.C.A.; Veteran.



JOSEPH F. McKEANEY

Α Κ Ψ

B.C.S. (Accounting)

Entered from Loyola College;
Robert Buist Company; Alpha
Kappa Psi '47, '48, '49; President
'48, '49, Secretary '48; Chairman
Ring Committee, Senior Class
'48, '49; Student Council '47; In-
terfraternity Council '48, '49.

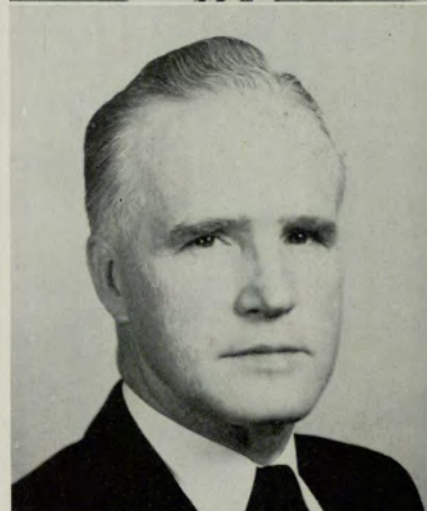

JOHN LOUTH

B.B.A. (Accounting)

Entered from Pace Institute,
New York City; Department of
Revenue, State of Georgia;
Veteran.

JAMES O. McMEANS

B.C.S. (Accounting)

Entered from David Lipscomb
College, Nashville, Tenn.; Otis
Elevator Co.; Veteran.



SENIORS



RUTH MADDOX
Φ X Θ
B.C.S. (Social Sciences)

Entered from Commercial High School; Gottenstrater & McClain; Phi Chi Theta '44-'49, Recording Secretary '46, '47, President '47, '48; Crimson Key '46-'49, Treasurer '48, '49; Student Council; Interfraternity Council '47, '48; Intramural Key Award '47; Robert R. Johnson Award '48; Phi Chi Theta Key Award '48.



S. L. MALLORY, JR.
B.C.S. (Merchandising)
Entered from Boys' High School; Sears, Roebuck & Co.; Veteran.



BEN MANDEVILLE
B.C.S. (Accounting)
Entered from Kansas University; Eastern Air Lines; Veteran.



JAMES W. MANGHAM, JR.
B.C.S. (Accounting)
Entered from Georgia Southwestern College; The B. F. Goodrich Co.; Veteran.

JACK MARBUT
Θ Σ Φ
B.C.S. (Accounting)

Entered from Marietta High School; J. M. Marbut Co.; Veteran; Junior College Bowling Team '40, '41, '42; Theta Sigma Phi, '48.



WILLIAM THOMAS MARR
Δ Σ Π
B.C.S. (Marketing)

Entered from Gilmer County High School, Ellijay, Ga.; Veterans Administration; Veteran; Venetian Society '41-'49, Secretary '42, Treasurer '46, '47; Delta Sigma Pi '41-'49, Master of Ceremonies '42, '47, '48; The Nocturne, Staff Assistant '41, '42; The RAMPWAY, Editor-in-Chief '46, '47; Originator of The Beauty Revue '47; Chairman Homecoming Banquet '47; Student Council '46, '47, '48; Speakers Club '41-'49.

SENIORS

CLIFFORD C. MARSHALL

B.C.S. (Business Admn.)

Entered from University of Georgia; Veteran.



SAM MASSELL, JR.

B.C.S. (Business Admn.)

Entered from Lumpkin Law School; "Atlanta Democrat"; Veteran.

LEON MASSEY

B.B.A. (Accounting)

Entered from Emory University; Harry Sommers, Inc.; Veteran.



MILLEDGE L. MIDDLETON

B.C.S. (Accounting)

Entered from Riverside Military Academy.



M. W. (BUCK) MINOR

$\Delta \Sigma \Pi$

B.C.S. (Business Admn.)

Entered from Boys High School; M. L. Minor Neckwear Co.; Veteran; Delta Sigma Pi '42-'48, Correspondent '42, '43, Scribe '43, Director of Lodge '42, '43, '46; Student Council '42, '46, '48; Intramural Key '46, '47, '48, Vice President '48.



BENJAMIN H. MIZE

B.C.S. (Finance)

Entered from University of Georgia; Veteran.



SENIORS

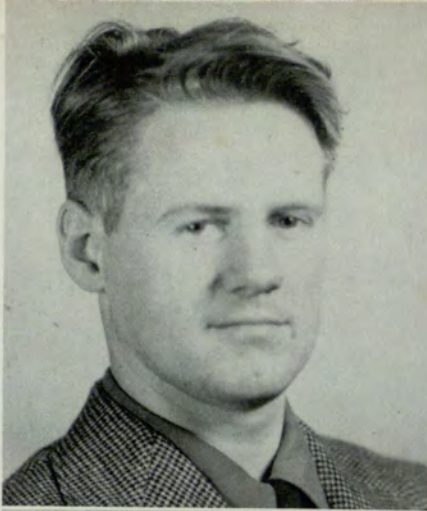

JAMES B. MOLLESON

Σ Κ Χ

B.C.S. (Merchandising)

Entered from John Marshall Law School; American Lithograph Co.; Veteran; Sigma Kappa Chi.

WILLIAM T. MULLINS

Α Κ Ψ

Alpha Kappa Psi; Student Council.



CHARLES DEWEY MOORE

Δ Σ ΙΙ

B.C.S. (Business Admn.)

Entered from Young Harris College; First National Bank; Veteran; Delta Sigma Pi '48, '49.



CLAUDE E. MORRIS, JR.

Δ Κ Ψ, Σ Κ Χ

B.C.S. (Social Science)

Entered from Emory University; Eckardt-Ness Electric Co.; Veteran; Sigma Kappa Chi (Beta), '47, '48, '49, President '48, '49; Alpha Kappa Psi '49; Interfraternity Council '48, '49; Institute of Research Psychology '47, '48.



WILLIAM K. MURPHY

Δ Σ ΙΙ

B.B.A.

Entered from Emory University; S. Paul Travis, Broker; Delta Sigma Pi '48, '49.



ROBERT J. MORRIS, JR.

Δ Σ ΙΙ

B.C.S. (Accounting)

Entered from North Fulton High School; Buick Motor Division; Veteran; Delta Sigma Pi; Speakers Club '47-'49.



SENIORS

EDMOND MARK NICHOLAS
Entered from Emory University;
Veteran.



MALCOLM N. NEEL, JR.
Entered from University of Georgia,
Athens; Veteran.



JAMES MOODY NICHOLS, JR.
Entered from University of Georgia,
Athens; Fuller Brush Co.

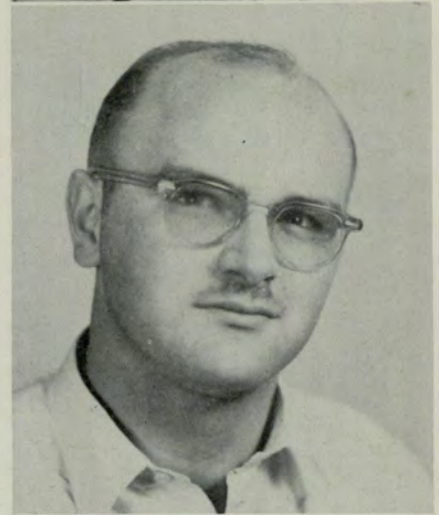

WILHELMENIA NESBITT
Entered from South Georgia
College.

ORMAN FLYNT NOBLES
B.C.S. (Accounting)
Entered from Alexander Stephens
Institute; John J. Woodside
Storage Co., Inc.; Veteran.



THOMAS H. NORMAN
Α Κ Ψ
B.C.S. (Business Admn.)
Entered from Boys' High School;
Southern Bell Telephone & Telegraph
Co.; Veteran; Alpha Kappa Psi '42-'48;
Sports Editor University Signal '46, '47;
Basketball Team '42, '43.





WILSON NORVELL

B.B.A. (Management)

Entered from Emory University;
Life Insurance Co. of Georgia;
Veteran.



EDNA H. OLSON

B.C.S. (Social Sciences)

Entered from University of Georgia, Athens; Georgia Agricultural Experiment Station.



PAUL L. OTWELL

Δ Σ Π

B.C.S. (Marketing)

Entered from Milton High School, Alpharetta, Ga.; Acacia Mutual Life Insurance Co.; Veteran; Delta Sigma Pi '48, '49; Venetian Society '37-'49, Historian '37, 2nd Vice President '46, 1st Vice President '47, President '48; RAMPWAY Staff '47, '48; Interfraternity Council '48, '49; IFC Trophy '48; Student Council '48; President of Student Body (Evening Div.) '48, '49; Chairman of Spring Carnival '48.



ALVA L. PENNINGTON

Δ Σ Π

B.C.S. (Accounting)

Entered from Commercial High School; Bank of Georgia; Veteran; Delta Sigma Pi '48, '49; Phi Sigma Alpha '45, '46, '47; Venetian Society '47, '48, '49, Secretary '48, '49; Student Council '46, '47; Intramural Key '48, '49; Sophomore Class Secretary and Treasurer '46, '47.

ROSEMON PEPPER

Κ Θ, Φ Χ Θ

B.C.S. (Industrial Relations)

Entered from Douglas County High; National Labor Relations Board; Kappa Theta '44, '45, '46, '47, '48, '49; Corresponding Secretary '44, '45; Phi Chi Theta '45, '46, '47, '48, '49; Crimson Key '46, '47, '48, '49, Treasurer '47, '48; Retail Credit Award '44; Secretary Pre-Junior Class '45, '46; Treasurer Senior Class '48, '49; Basketball '45, '46, '47, '48, Captain '46, '47.



HURLEY L. PINCKARD

B.C.S. (Business Admn.)

Entered from Boys' High School; (Musician) The Atlanta Symphony Orchestra and Wannie Heston's Orchestra; Veteran.

LEON G. PRATTES

B.C.S. (Economics)

Entered from University of Athens, Greece; Hdqs. Third Army, Fort McPherson; Veteran.



THOMAS W. PITTARD

Deceased.



KENNETH L. REUSSER

B.C.S. (Personnel Admn.)

Entered from Linfield College and Oregon State; U.S.M.C.; Veteran.



FREDERICK A. RHENEY

B.C.S. (Marketing)

Entered from University of Georgia, Athens; Veteran.

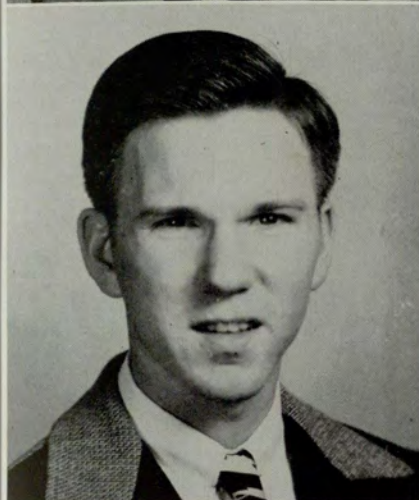

ALBERT CHARLES POTTS, JR.

B.C.S. (Economics)

Entered from Tech High School; Veteran.

THOMAS H. RIGGINS

B.C.S. (Economics)

Entered from Marietta High School; University of Georgia, Atlanta Division; Veteran; Intramural Key '48, '49; University Signal '48, '49; Dramatics Club '48, '49.



SENIORS



LOLA ROSE

Π Κ Δ

Entered from Florida State University; Citizens & Southern National Bank; Pi Kappa Delta.

JOSEPH H. SCARBROUGH

B.C.S. (Social Sciences)

Entered from Georgia Tech; Georgia State Employment Service; Veteran.



WALTER E. RUTLEDGE

Δ Σ Π

B.C.S. (Accounting)

Entered from Atlanta Junior College; Veteran; Delta Sigma Pi '49; Student Council '48-'49.

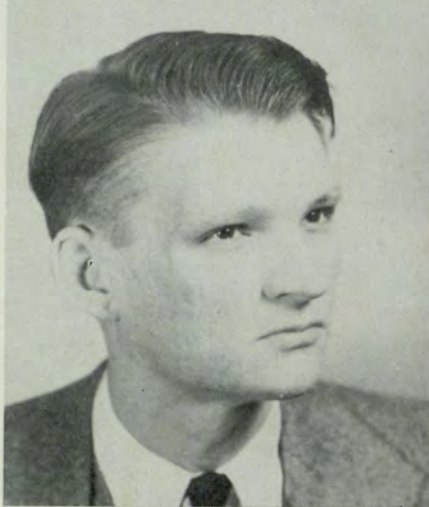

JEROME G. SALLEY, JR.

B.C.S.

(Personnel Administration)

Entered from Georgia Tech; Citizens & Southern National Bank.



DUDLEY R. SEGARS, JR.

B.C.S. (Accounting)

Entered from Piedmont College; George F. Richardson Co.; Veteran.



BLANCHE SALMOND

Δ Λ Σ

B.C.S. (Economics)

Entered from University of Georgia, Athens; Citizens & Southern National Bank; Delta Lambda Sigma '48, '49; Phi Chi Theta '48, '49; Crimson Key '48, '49; RAMPWAY '47, '48, '49; Student Council '46, '47.

THOMAS J. SHINGLER
 B.C.S. (Industrial Relations)
 Entered from McKenzie Business
 College; National Gypsum Co.;
 Veteran.



JANE SEVERIN
 Entered from University of
 Georgia.



JOHN S. SHUPTRINE, JR.
 K Σ K
 B.C.S. (Economics)
 Entered from Bradwell Institute,
 Hinesville, Ga.; University of
 Georgia, Atlanta, Georgia; Vet-
 eran; Kappa Sigma Kappa
 '48, '49.



SEATON G. SHEPHERD
 B.C.S. (Business Admn.)
 Entered from Boys' High School;
 Veteran.

JOHN B. SIMONTON
 B.B.A. (Accounting)
 Entered from Young Harris Col-
 lege; Bowen Refrigeration Sup-
 plies, Inc.; Veteran.



JAMES F. SINGLETON
 B.C.S. (Economics)
 Entered from Boys' High School;
 Trust Company of Georgia; Vet-
 eran; Glee Club '40, '41, '42;
 Student Council '41.



SENIORS



JOHN H. SINGLETON

B.C.S. (Business Admn.)

Entered from Boys' High School; George Muse Clothing Company; Veteran; Glee Club '38, '39, '40, '41, '42, Vice President '40.

JAMES E. SNEE

B.C.S. (Marketing)

Entered from Boys' High School; Veteran.



CHARLES ALLEN SMITH

B.B.A. (Industry and Real Estate)

Entered from The Citadel; Mrs. E. B. Smith Realty Co.; Veteran.

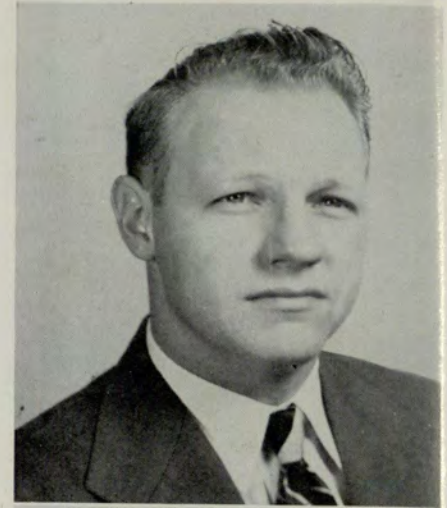

HENRY C. SMITH

B.C.S. (Business Administration and Finance)

Entered from Armstrong Junior College; Trust Company of Georgia; Veteran.



GILBERT M. STOCKTON

Α Κ Ψ

B.C.S. (Marketing)

Entered from Central Night School; Standard Register Co.; Veteran; Venetian Society; Alpha Kappa Psi.



LINTON H. SMITH

B.C.S. (Industrial Relations)

Entered from Emory Junior College; Anderson, Clayton & Co.; Veteran.

SENIORS

JOHN M. STUDSTILL
B.C.S. (Business Admn.)

Entered from Georgia Tech; Davison-Paxon Company; Veteran; Dramatics Club (Playcrafters) '48, '49; University Signal, Business Manager '48, '49; Flambo '48, '49.



ROBERT S. (BOB) STURMAN
Σ Π Α
B.C.S. (Accounting)

Entered from Boys' High School; Loftis Automatic Sprinkler Co.; Veteran; Sigma Pi Alpha '47, '48, '49; Student Council '48.

AMOS A. TANNER
B.B.A. (Economics)
Entered from Georgia Tech;
Johnson Quality Homes;
Veteran.



EVELYN TERRELL
Φ Χ Θ
B.C.S. (Social Science)
Entered from Oglethorpe University;
Corn Products Sales Co.;
Phi Chi Theta; Crimson Key.



WILLIAM ANDREW THOMAS
B.C.S. (Business Admn.)
Entered from Emory University;
White Provision Co.; Veteran;
Speakers Club '48, '49.



MRS. NELLE B. THOMPSON
B.C.S. (Social Science)
Entered from University of Georgia,
Athens; Fulton County
Board of Education.





MELVIN D. TINSLEY

B.C.S. (Accounting)

Entered from Emory University;
The Quaker Oats Co.; Veteran.

RICHARD B. WALTERS

B.C.S. (Industrial Relations)

Entered from University of Florida;
Ivan-Allan-Marshall Co.;
Veteran.



ELDRIDGE H. TURNER

B.C.S. (Finance)

Entered from Georgia Tech;
Wofford Oil Co.; Veteran; Student
Council '47.

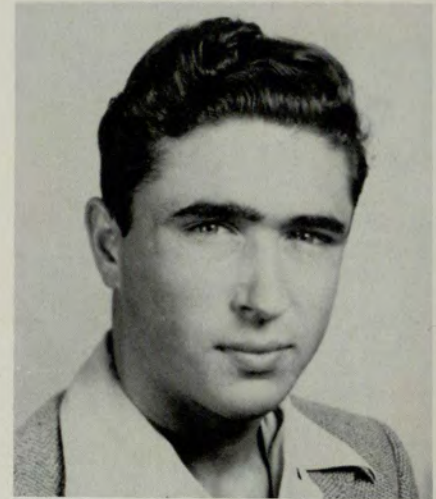

WILLIAM L. VAN DYKE, JR.

Entered from Berry Schools;
General Motors Corporation;
Veteran.



JUNE VAN SICKLE

Δ Λ Σ, Φ Χ Θ

B.C.S. (Social Science)

Entered from Girls High School;
Goodyear Tire & Rubber Co.;
Delta Lambda Sigma '47, '48,
'49; Phi Chi Theta '48, '49;
Crimson Key Honor Society '47,
'48, '49; Phi Sigma Alpha (Key
Member) '43, '44, '45; 1945 Junior
College May Court; Beauty
Sponsor '48, '49.



MARGARET PAUL WEHLING

Δ Α Δ

B.C.S. (Social Science)

Entered from University of Georgia,
Athens; Delta Alpha Delta
'43, '44; Playcrafters '48, '49.



SENIORS

BEN R. WEISMAN
 B.C.S. (Accounting)
 Entered from Emory University;
 Atlanta Service, Inc.; Veteran.



MRS. CLIFFORD L. WHATLEY
 B.C.S. (Education)
 Entered from Hogansville High
 School; Adair Realty & Loan
 Company; Crimson Key.



GLENN M. WHITEMORE
 B.C.S. (Accounting)
 Entered from West Georgia Jun-
 ior College; War Assets Admin-
 istration; Veteran.



MRS. IRENE H. WIGGINS
 B.C.S.
 Entered from Young Harris Col-
 lege; Fulton County.



ROYCE FRANCIS WEST
 B.C.S. (Accounting)
 Entered from Gravette High
 School, Gravette, Arkansas; Vet-
 eran; Student Council '48, '49.

WALETR G. WILKINS
 B.C.S. (Finance)
 Entered from Austin High
 School, Austin, Texas; The Cit-
 izens & Southern National Bank;
 Veteran.

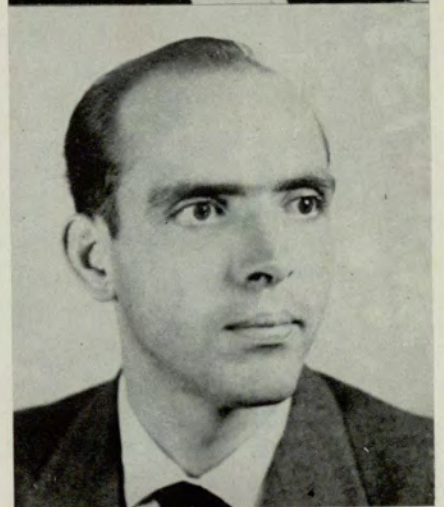

SENIORS



JOHN A. WILLIAMS

B.C.S. (Business Admn.)

Entered from Atlanta Junior College; Fulton County Tax Collector; Veteran; Speakers Club '47, '48, '49, Treasurer '47, '48, Vice President '48, '49.

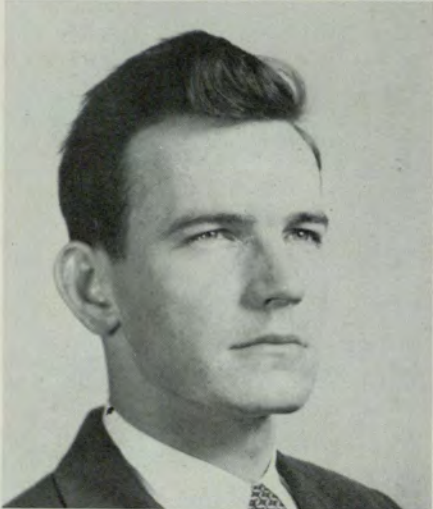

JAMES SCOTT WILSON

Σ K X

B.C.S. (Social Science)

Entered from West Fulton High School; Y.M.C.A.; Veteran; Sigma Kappa Chi (Alpha), Treasurer '46, '47; (Beta), President '47, '48; Student Council '48.



PHELPS R. WOMBLE

Diploma in Marketing

Entered from University of Georgia; Atlanta Gas Light Co.; Veteran.



MILDRED WOOD

B.C.S. (Social Science)

Entered from Georgia State College for Women; Veteran.

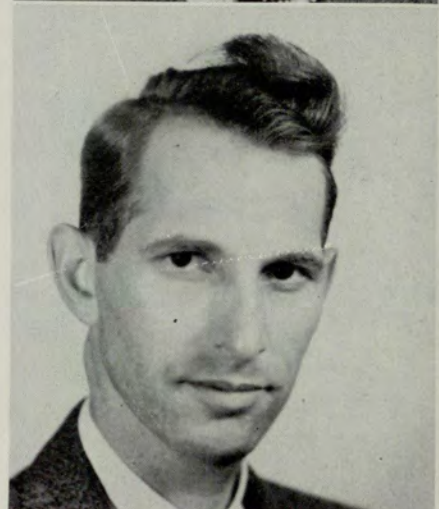

WILLIAM T. YOUNG

Α K Ψ

B.C.S. (Merchandising, Economics)

Entered from Georgia Tech; Sears, Roebuck & Co.; Veteran; Alpha Kappa Psi, President '47, '48; Venetian Society; Intramural Key, Treasurer '48; Student Council '48, '49; Interfraternity Council, President '48, '49; Junior Class Treasurer '47, '48.



JAMES ALLEN WOODALL

Δ Σ Π

B.C.S. (Economics)

Entered from Northwestern University; McIver Evans & Co.; Veteran; Delta Sigma Pi.

SENIORS

MELBA ANNE YOUNGBLOOD

Δ Δ Δ

B.C.S. (Personnel
Administration)

Entered from Girls High School;
Member of Delta Alpha Delta.



MARY ELIZABETH SMITH

Business Administration

Railroad Retirement Board; en-
tered from Gainesville High
School.



SENIORS

JUNIOR CLASS



BENNING, GLEESON, STARR

DAY OFFICERS

BERTHA BENNING	President
DICK JAMES	Vice President
BETTY STARR	Secretary
GEORGE GLEESON	Treasurer

JUNIORS

JUNIOR CLASS



VAN SICKLE, HEDGES, EDGE

EVENING OFFICERS

FRED B. HEDGES	<i>President</i>
WILLIAM EDGE	<i>Vice President</i>
MARGARET SLOCUM	<i>Secretary</i>
DORIS VAN SICKLE	<i>Treasurer</i>

JUNIORS

WILLIAM L. ADAMS, JR.

LYNN M. ADAMSON

PETER C. ANASON

LARRY ANDERS

MARIGENE ANDREW



GEORGE ERNEST ANDREWS
Sigma Kappa Chi

MARY ARRINGTON

HARRY THOMAS ATKINS
Interfraternity Council,
Phi Sigma Alpha

WILLIAM C. BAILEY

ERNEST L. BAKER

HATTIE BARNETT

LOUISE W. BASSET

JACK L. BAUMGRAS

BERTHA GEORGE BENNING
Delta Alpha Delta, Play-
crafters, Glee Club, Inter-
fraternity Council,
Gamma Delta Phi, Stu-
dent Council, Theta
Sigma Phi

LAWRENCE R. BENTON
A K Ψ
Alpha Kappa Psi,
Venetian Society
Intramural Key



JUNIORS



CHARLES E. BERRY



JAMES EDGAR BETTS, JR.
Dramatics Club,
Flambo,
University Signal



FRANK A. BILTON



LOIS BLACK



RICHMOND L. BLACKSTONE

J. W. BORN
Δ Σ Π
Delta Sigma Pi,
Intramural Key,
Speakers Club

LOUIS B. BOWEN

LOUISE BREWER

BETTY BRIDGES

JOHN E. BRIDGES



ROBERT WM. BROCK



HELAINÉ BRODIE
I.Z.F.A.



HUBERT L. BROOKS
Δ Σ Π
Delta Sigma Pi,
Venetian Society



LORRAINE W. BROOKSHIRE
Theta Sigma Phi



EMORY L. BROWN, JR.



JUNIORS

J. WILLIAM BROWN



MAXINE BROWN



ROGER G. BROWN



WALTER E. BROWN



WILLIAM HAROLD BRYAN
Δ Σ Π
Delta Sigma Pi



STEPHEN L. BURTS



JESSE LEE BYRD



WILLIAM B. CAMPBELL
Speakers Club



EDWARD R. CAPRAL



BARBARA CARPENTER
Chi Rho Sigma

P. T. CARROLL, JR.



WILLIAM E. CARSON



GEORGE DANIEL CASE



CONNIE C. CAVINESS, JR.



CHARLES S. CHAO



JUNIORS



C. L. CHAPMAN



HAROLD F. CHASTAIN



JACK R. CHASTAIN
Student Council



STEPHEN D. CHERRY



HELEN CITRON
I.Z.F.A.

MORRIS J. CLACKLER
K Σ K
Kappa Sigma Kappa,
Student Council,
Veterans Club

HOWARD W. CLARK
Δ Σ Π
Delta Sigma Pi,
Speakers Club,
Student Council

LYLE C. CLARK

MARTHA J. CLAYTON

MARJORIE COBB



DON J. COFFEE, JR.
Δ Σ Π
Delta Sigma Pi



LEON W. COLWELL



RUBY CONNELLY



JAMILEE COPELAN
Beauty Review



DOROTHY P. CORWELL



JUNIORS

W. R. COUNTS

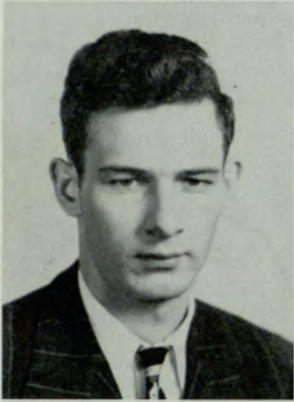

HUGH W. COURSEY



WILLIAM R. COVINGTON



MARILYN COX



WILLIAM E. CRYE, JR.



BARBARA DAILEY
K Θ
Kappa Theta,
Phi Chi Theta,
Crimson Key



BETTY L. DAILEY
K Θ
Kappa Theta



FRANK T. DAVIES
Δ Σ Π
Delta Sigma Pi,
Intramural Key



RALPH C. DAVIS



J. R. DENDINGER

PAUL DIAMOND
I.Z.F.A.



WILLIAM R. DICKENS, JR.



FRANK H. DICRISTINA, JR.
Δ Σ Π
Delta Sigma Pi



CHARLES M. DINSKY



BEVERLY DOBBS



JUNIORS



HALLMAN DODD
Student Council



THOMAS L. DOWNEY



CHARLES G. DRAKE, JR.



JAMES DUKE

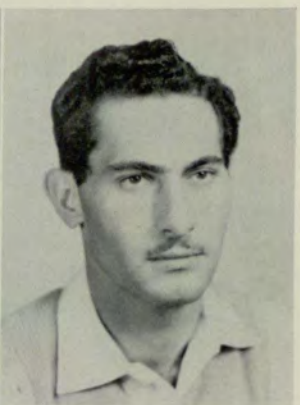

DANIEL EBERSTEIN
I.Z.F.A.

WILLIAM N. EDGE, JR.
Δ Σ Π
Delta Sigma Pi,
Interfraternity Council,
Student Council,
Venetian Society

T. J. ELLIOTT, JR.

WILLIAM L. ENGLISH

PEGGY EVERETT
Delta Alpha Delta

GAY ANNE EVERISS
Delta Alpha Delta



WILLIAM H. FALLAW



WAVERLY F. FANT



HARRY T. FENN
Δ Σ Π
Delta Sigma Pi,
Venetian Society



BURTON B. FINKLEA



HAZEL FISHER



JUNIORS

DORIS GILLENTINE
K Θ
Kappa Theta,
Phi Chi Theta,
Crimson Key

JOE R. FRANKLIN

TROY L. FUTCH, JR.

HILDA GARR

C. T. GAUSE, III



RONALD WYCHE GEE

ELAINE SHERRY GILMAN
I.Z.F.A.

FRANCIS A. J. CLANDORF

GEORGE GLEESON
Playcrafters,
Phi Sigma Alpha,
Student Council

GEORGE F. GRAFTON

JAMES I. GRANGER

J. A. GRESHAM

EUGENE D. GUY

A. HARRY HALBERG
Speakers Club



JUNIORS



EDWARD E. HALE
 $\Delta \Sigma \Pi$
 Delta Sigma Pi,
 Glee Club



JOSEPH M. HALE
 Sigma Kappa Chi



JERRY L. HALL



BEVERLY HALLMAN



HUGH J. HALLMAN
 $\Delta \kappa \psi$
 Alpha Kappa Psi

LOIS BURNETTE HAMBY

ARNOLD H. HANSON

JAMES T. HARMON

JAMES B. HARRISON
 $\Delta \Sigma \Pi$
 Delta Sigma Pi

GEORGE R. HARVEY, III
 Sigma Kappa Chi



DAVID HAYNES



FRED B. HEDGES
 $\Delta \Sigma \Pi$
 Delta Sigma Pi,
 Intramural Key,
 Speakers Club,
 Student Council



CLYDE A. HELTON



JOSEPH E. HENDERSON



ALBERT G. HENDLEY, JR.

JUNIORS

ROBERT L. HENSON

DURWARD HERRING

JULIAN W. HOGAN
Δ Σ Π
Delta Sigma Pi
Kappa Sigma Kappa

JEANNE HOLCOMBE
Κ Θ
Kappa Theta

LOUISE HOLLIS
Glee Club,
Interfraternity Council,
Gamma Delta Phi,
RAMPWAY



ERIC HOLMES, JR.

WILLIAM LEROY HOUSE

JOHN G. HUBER

JAMES HUDDLESTON

MARIANNE HUGHEY

C. F. HUMPHREY

WAYNE C. HUNT, JR.

JIM T. HYDE

SAM G. INMAN
Veterans Club



JUNIORS



RICHARD C. JAMES



BEN A. JOHNSON



D. M. JOHNSON



JAMES HUGH JOHNSTON
Δ Σ II
Delta Sigma Pi,
Kappa Sigma Kappa,
Interfraternity Council,
Speakers Club



CURTIS O. KELL

DANIEL F. KELLY

J. S. KENDALL, JR.

ELWIN G. KIDD

CARL A. KIDLEY

JOHN R. KING



ELLIS G. KIRK



BYRON R. KITCHENS
Δ Σ II
Delta Sigma Pi,
RAMPWAY



HAROLD O. KNIGHT
Kappa Sigma Kappa



GENE KYSER
Δ Σ II
Delta Sigma Pi,
Interfraternity Council,
Intramural Key,
Kappa Sigma Kappa,
RAMPWAY, Speakers Club,
Student Council,
Gamma Delta Phi,
University Signal



ALBERT A. LACOUR, JR.

JUNIORS

KAY LAY
 K Θ
 Kappa Theta,
 Crimson Key,
 Phi Chi Theta,
 Student Council

AGNES LANSFORD

REX B. LANTZ

RUTH B. LAWSON

BILLY L. LEWIS



EVERETTE G. LEWIS

LOUIS R. LINDSAY

J. L. LINTON, JR.

HAROLD E. LITTLE

MARTHA E. LITTLEFIELD

JOHN H. LOVEJOY
 Δ Σ Π
 Delta Sigma Pi

JOHN A. LUDDY, JR.

TOM MCBRAYER
 Glee Club

SUZANNE MCCAULEY
 Chi Rho Sigma

TOM W. MCCURRY



JUNIORS



JUNE DAVIS MCDANIEL



FRAN MCKEE
Spur Club



DONALDS MCKELVEY



GERRY MCRREE



PHILLIP WAYNE MAFFETT
Δ Σ II
Delta Sigma Pi,
Interfraternity Council,
Intramural Key,
Speakers Club,
Student Council

GEORGE J. MALARK

SHIRLEY MALLOY
Delta Alpha Delta

ALTON L. MARTIN

ARTHUR L. MARTIN

ERNEST J. MARTIN



CHESLEY H. MATHEWS



JOCELYN MATTHIAS



WALLACE W. MAYNE



KATHLEEN MEDLIN



GAIL C. MEIER



JUNIORS

PATRICIA MERRELL
Student Council,
Sponsor, Venetian Society

ANNE MESLOSKI

ANN METTS

KATHRYN MILLER
K Θ
Kappa Theta,
Crimson Key,
Interfraternity Council,
Student Council

CAROL ALLEN MINOR



GEORGE MITCHEM

HAROLD L. MIZELL

JOSEPHINE MOODY

FREDERICK N. MOORE
Venetian Society,
Veterans Club

MARION F. MORRIS

JAMES M. MORRISON
Theta Sigma Phi

RICHARD L. MORRISON
Δ Σ Π
Delta Sigma Pi,
Kappa Sigma Kappa,
Speakers Club

J. N. MOSS

WENDELL N. MOSS

HAROLD MYERS



JUNIORS



VICTOR S. NOTRICA
I.Z.F.A.,
Student Council



WILLIAM M. O'CONNOR



SAM W. OGLESBY



JACK R. OLIVER



VAUX OWEN, JR.

WILLIAM J. OWENS

MONROE S. OZMENT

MARTHA PACE
Crimson Key,
Phi Chi Theta

MARY PACE
Crimson Key,
Phi Chi Theta

JACK PARSON
Student Council



JULIUS D. PEEK, JR.

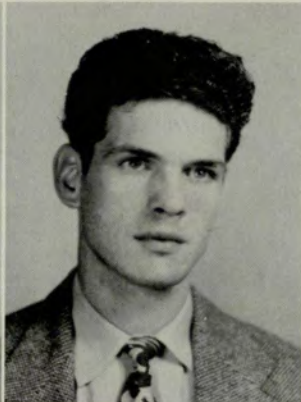

THEODORE S. PENDRAK



CHARLES L. PIERCE
Bit & Bridle Club



EMMETT E. PINKSTON, III



CHARLOTTE A. PORTER



JUNIORS

JOHN C. POSS
 Α Κ Ψ
 Alpha Kappa Psi,
 RAMPWAY
 Sigma Kappa Chi,
 University Signal

WILLIAM V. (BILL) POSS
 Α Κ Ψ
 Alpha Kappa Psi,
 Delta Kappa

JOY ELIZABETH PORTER

KATHRYN TUCKER POWELL

ROSS HARVEY PRATER



HAROLD M. PRESCOTT

MARY EVELYN PROCTOR

WILLIAM E. PUCKETT
 Spur Club

HENRY R. RADFORD

CHARLES DEAN RAY
 Playcrafters

GREY REEVES
 Δ Σ Π
 Delta Sigma Pi

DOUGLAS WARREN RICE

WILLIAM HAMMOND RICE
 Δ Σ Π
 Delta Sigma Pi,
 Intramural Key

EDWIN W. ROBINSON



JUNIORS



PAUL H. ROBINSON



JOSEPH D. RODGERS



DAVID IRVING ROOS, JR.



DENA ROQUIMORE



GEORGE P. RUSSELL

CHRIS SAMPSON

FREDERICK G. SCHRIMPER

RUTH SCHRIMPER

DORROUGH SEGRAVES

JAMES N. SHACKELFORD

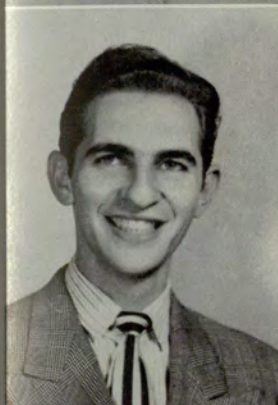

MAX SHAFFER



WILLIAM E. SHIREY



BILL A. SHIRLEY



S. E. SHOCK



MARGARET SLOCUM
K Θ
Kappa Theta,
Phi Chi Theta,
RAMPWAY

JUNIORS

DAVID HAMPTON SMITH



DOZIER SMITH



MERLE S. SMITH
Speakers Club



RICHARD D. SMITH



ANNIE RUTH SNELLING



MARTHA SOUTHARD



NORMA SOUTHARD
Gamma Delta Phi



WM. C. SPARROW



FRANCIS MICHAEL SPATH
A K Ψ
Alpha Kappa Psi,
Intramural Key



HERMAN C. SPECHT, JR.

ROSE C. STEFANIS
Playcrafters
RAMPWAY

GRADY F. SPRADLEY



GEORGE V. STEFFNER, JR.



CHARLES STRICKLAND



WILLIAM A. SUMMERHILL



JUNIORS



RAY TAPLEY



DOYLE J. TATUM



ARDEN C. TAYLOR



ROBERT O. TAYLOR



FREDERICK DAVIS TERRY

CALVIN A. THOMAS

JAMES F. TINSLEY, JR.

JOEL M. TOLBERT

AMOS B. TOLLISON

THOMAS CLACK TUCKER
Venetian Society



MARCELLUS GAUGH TURNER



REUBEN E. TURNER, JR.



ROBERT MALVIN TURNER



GEORGE B. TUTTLE



WILLIAM RALPH USSERY, JR.

JUNIORS

CHARLIE H. VAUGHN, JR.
Pi Kappa Delta,
Delta Kappa, Flambo,
Interfraternity Council,
Student Council

LEWIS C. VARNEDO, III

DORIS VAN SICKLE
Δ Λ Σ
Delta Lambda Sigma,
Crimson Key,
Phi Chi Theta,
RAMPWAY,
Student Council

RICHARD A. WAGGONER
Speakers Club

PAUL E. WATERS



WILLIAM T. WEBB

ROY WEBSTER

WALTER LESLIE WELDON, JR.

DONALD J. WHEELER

JO WHITMIRE
Beta Beta Beta,
Crimson Key,
Dramatics Club

DAVIS P. WILEY

CHARLES W. WILLIAMS

JACK P. WILLIAMS

JERRE O. WILLIAMS
Sigma Kappa Chi

JOE R. WILLIAMS



JUNIORS



MILES S. WILLIS

ROBERT A. WILLIS
Flambo,
Student Council,
University Signal
RAMPWAY

THOMAS MARION WISE

LOUIS M. WOOD

TALMADGE WOODMAN

JAMES E. WOODWARD

FRANK H. WRIGHT

BEVERLY YANCEY
A K Ψ
Alpha Kappa Psi

LUCIOUS ALLEN YOUMANS

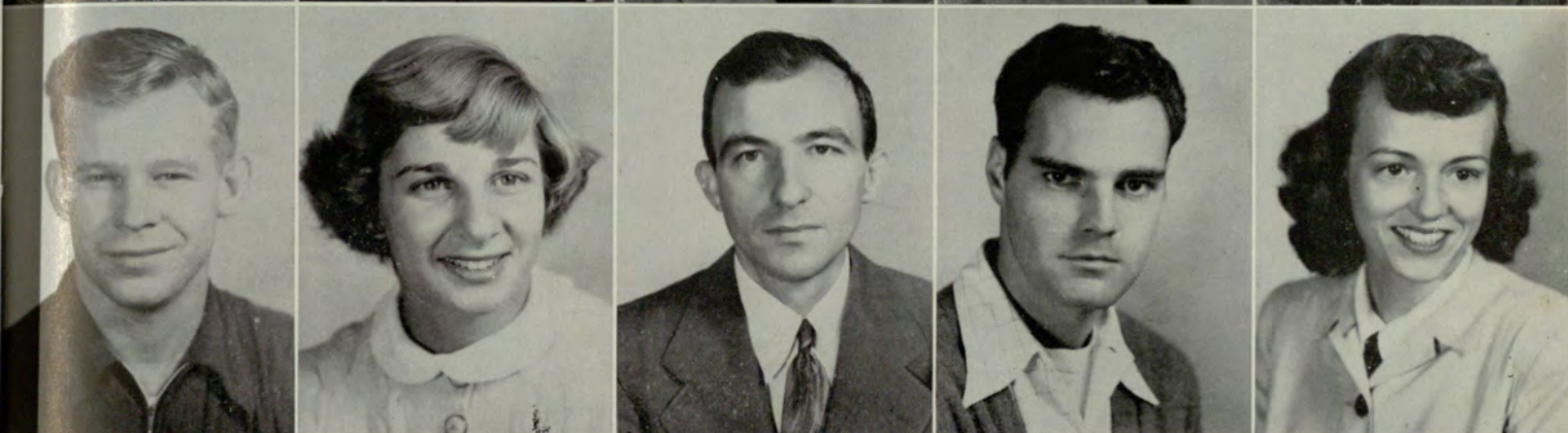
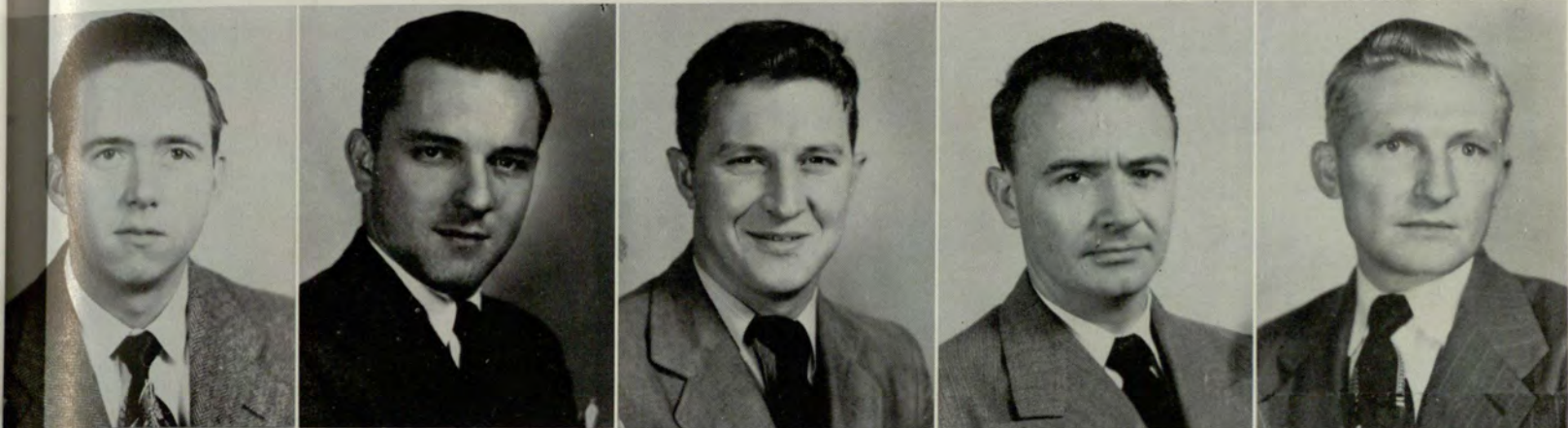

ANDREW H. YOUNG

HARRIET ZABAN

GEORGIA ZACHOS

JOHN H. ZEAGLER

JEAN ZIEGLER
K Θ
Kappa Theta,
RAMPWAY

JUNIORS

EXPLANATION OF CLASSES



Officers are elected from both day and evening classes for the Freshman, Sophomore, and Junior classes. Since there is no Pre-Junior or Senior class in the day division, there is only one set of officers for these two classes.

The Pre-Junior class has been provided for because a normal student attending classes only in the evening requires five years to graduate rather than the customary four. There are not sufficient advanced courses offered in the day to enable students to graduate by attending only day classes. For this reason there is only one senior class in the university.

Officers for these classes are elected in meetings of the entire student body registered in their respective classes. The officers conduct class business, preside at meetings, and are responsible for their class' participation in school affairs.

The number of courses necessary for the various classes are:

Senior	30 courses and over
Junior	22.5 to 30 courses
Pre-Junior	15 to 22.5 courses
Sophomore	7.5 to 15 courses
Freshman	0 to 7.5 courses

PRE-JUNIOR CLASS



KEMP, DENMARK, BROOKS

OFFICERS

SAM DENMARK *President*

BETTY ANN KEMP *Vice President*

DOROTHY BROOKS *Secretary-Treasurer*

PRE-JUNIORS



BENJAMIN F. ALMAND, III

RALPH B. ANDERSON

HAMILTON ANSLEY



JOE T. ABERNATHY
JAMES A. ARENDALL

CHARLES E. ACREE, JR.
RICHARD ANDREW ASHWORTH

JULIAN V. ATHON

HYMAN AUERBACH

CHESTER A. AUSTIN



ROBERT L. AUSTIN
M. T. BARKSDALE

MELVIN T. AYCOCK
LEE NEAL BARNETT



PETE BAGGETT

GEO. W. BALES, JR.

ADA WILL BARKER



BETTY ANNE BATEMAN

GLENN W. BEARDEN

ELIZABETH BELL



PRE-JUNIORS



JAMES HAROLD BELL



LOUIE ANDREW BELL, JR.



MARVIN R. BENSON



LEWIS T. BEVERLY



JANE BINFORD



FRED I. BLACKMON



CHARLES A. BERRY



GLENN C. BLAISDELL



MILDRED FRANCES BERRY



JOE W. BLOODWORTH



WOODSON N. BOWDEN



ALFRED E. BROWN



ROY F. BRANCH

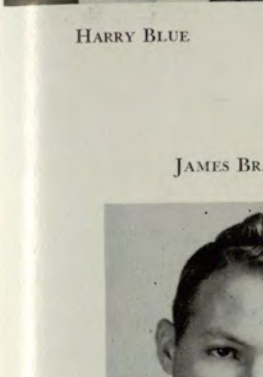

HARRY BLUE



R. NED BORING



GINETTE BOUCHE



JAMES BRANNON



BETTY BRILEY



DOROTHY BROOKS

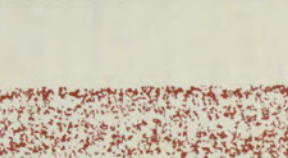
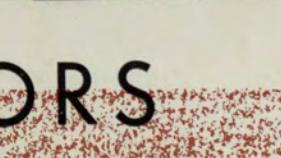
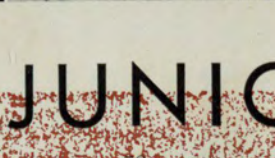
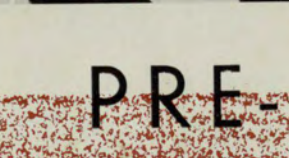
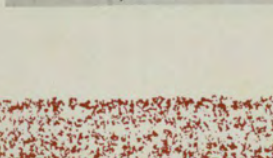

PRE-JUNIORS



JAMES H. BURCH

FRANK S. BURGEN, JR.

ROBIN N. BURRELL



WILLIAM J. CARTER

CLIFFORD W. CARVER

RAMONA B. CAUDLE

WALLACE G. BROWN
HOWARD C. BUSBEY

B. EDWIN BUIE
MARCUS D. CARSON



WESLEY CHAFFIN
WILLIAMS CLAY

PAUL H. CHANCE
SAM B. CLONTS



GRADY L. CHILDS

DORA F. CLARK

ELIZABETH C. CLARK



MELVIN COLE

EDNA COLQUITT

JACK CONORT



PRE-JUNIORS



JOHN W. COOPER



JOSEPH A. COOPER



FRED DUDLEY COOPER



WILLIAM J. CORN



CHARLES K. CROSS



LEE CRAIG



GEORGE R. CROSS

FRANCIS C. CRALL

DAN MONROE CRAWFORD

M. O. CRAWFORD, JR.



ARTHUR H. CROZIER, JR.



LAURENCE W. DABNEY



CLYDE F. DAFRON

DORIS JANE DANIEL

HAROLD V. DEKLE

CHARLES L. DAVIS

EDWIN S. DE LA RUE

DOROTHY R. DAVIS

MARGARET ANNE DAVIS

VICTOR L. DAVIS



PRE-JUNIORS



JOHN EDWARD DODSON

ODELL L. DUBREE

J. B. ELDRIDGE



SAM W. DENMARK
J. W. ELDRIDGE

CHAS. T. DISMER
RICHARD H. ELROD

MARGARET D. ENGLAND

LILLIAN ANNE ENLOE

ANDREW M. ERNST

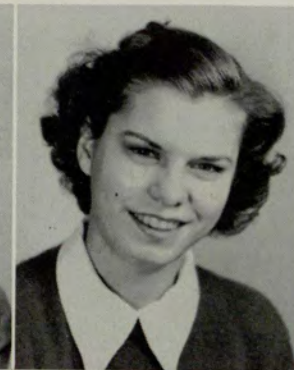

JIM B. FALLAISE
PAUL E. FITZPATRICK

JACK FELKER
CHRIS FLAKE



MARY RUTH FITZGERALD

MARVIN DOSON FIELDS

JAMES W. FORD

WILLIAM A. FORTSON

DONIS C. FOSSETT



PRE-JUNIORS



JAMES L. FOWLER



EUELL FRAZIER



PETE FRIEDMAN



FRANCES GARRETT



H. B. GARRETT



NORA GARRETT



MARTHA LOIS GARDNER



CHAS. B. GASTON



WINMON GRIFFITH GARNER



EUGENE C. GIBSON



WILLIE R. GILLESPIE



MRS. FRANK D. GILMAN



CLARENCE GRINDLE

LAWRENCE H. GROOVER

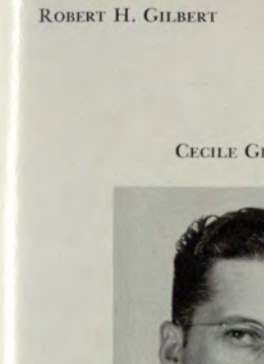

ROBERT H. GILBERT

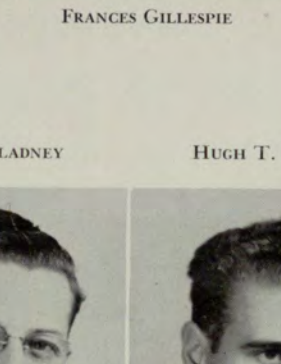

FRANCES GILLESPIE

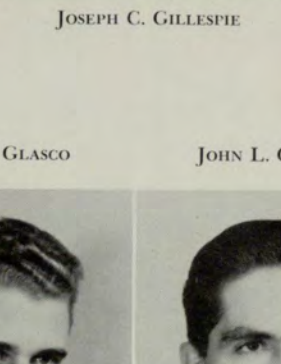

JOSEPH C. GILLESPIE



CECILE GLADNEY



HUGH T. GLASCO



JOHN L. GORDON



PRE-JUNIORS



HENRY W. HALL

ROBERT B. HALLENBERG

INGRAM HALLSWORTH



JAMES F. GUNTER
KEN HAMILTON

BILLY HAIRSTON
KATE HANCOCK

R. A. HARDY

BENNIE WILLA HARRINGTON

ETHEL HARTWELL



HERSCHEL R. HAWKINS
BETTY HILL

JEANNE HEDGES
BETTY JOE HILL



CHARLES DON HENDERSON

GLENN H. HERD

WILLIAM I. HERNDON



WILLIAM W. HILL

JOHN A. HILLARD

ERIC B. HINGST



PRE-JUNIORS



BILL HODGENS



ERNEST B. HOLDITCH



F. R. HOLLAND, JR.



WILLIAM K. HOLTON



ERNEST M. HORD



GEORGE M. HORN



WEYMAN WALTER HOLLAND



MYRIL HOLLAWAY



PAUL LAMAR HOWARD



PAUL W. HOWARD, JR.



WILLIAM F. JACK, JR.



FRED F. JONES, JR.



JOE A. JIMMERSON

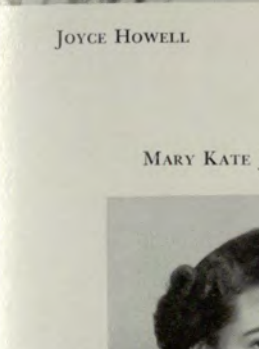

JOYCE HOWELL

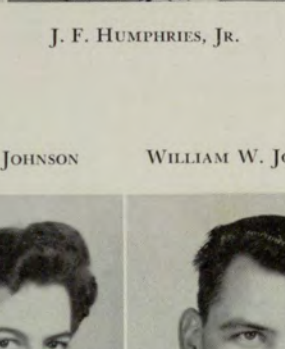

J. F. HUMPHRIES, JR.

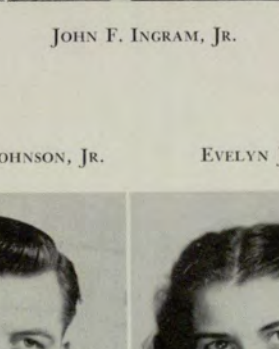

JOHN F. INGRAM, JR.



MARY KATE JOHNSON



WILLIAM W. JOHNSON, JR.



EVELYN JONES



PRE-JUNIORS



JOEL E. JORDAN

LARRY C. JORDAN

WILLIAM K. KEEL



MARIE KENDALL

DONALD H. KING

DEWEY G. KITCHEN

JOHN S. JONES
CLYDE H. KEITH

WILLIAM E. JONES
BETTY ANN KEMP



CHARLIE B. KNIGHT, JR.
GEORGE T. LAMB

M. EVELYN KNIGHT
JAMES S. LAMBERT



TROY KNIGHT

BERNARD KOBRES

CHARLES H. KUPPER



CLARK A. LANDERS, SR.

BENJAMIN H. LANDRUM

THERON M. LANGLEY



PRE-JUNIORS



HARRY M. LANIER



BERNARD B. LAWRENCE



W. W. LAWRENCE



GLENN H. LEE



ELAINE LENOBLE

DICK LESTER

DOYLE LEWIS

MAMIE LEWIS



THOMAS M. LEWIS



WILLIAM R. LEWIS



GERTRUDE LLOYD



MARION C. LOCKWOOD



JULIA R. LONG



ELLA V. LOWERY
ROBERT B. McCORD, JR.



FRANK B. LOWNDES, JR.
ROY L. McCUTCHEON

CHARLES R. LUMPKIN

WILLIAM L. LUMPKIN

STEWART LYON



PRE-JUNIORS



PEGGY MAFFETT

JOHN H. MAHL

REBECCA MALLARD



DONALD EVANS MARTIN

VIRLYN R. MARTIN

WILLIAM H. MASSEY, JR.

HARRIET MCGUIRE
JOHN M. MANNING

BLAINE H. MABRY
JULIA MANSTON



LARRY MASTING
H. B. MONTGOMERY, JR.

DAVID E. MATHEWS
LOUIS MOORE



DOYLE MAXWELL

ALVIN MILLER



MARJORIE MORRIS

MILDRED MURRAY

DOYLE MYERS



PRE-JUNIORS



ROBERT A. NAVARRE



FRANCES N. NICHOLS



LUKE H. NOGGLE



DEWEY OLIFF



MRS. M. S. OZMENT

RALPH PAGE

ROBERT L. PAINE, JR.

ADELYNE C. PATRICK



HARRIETT PERRY



W. N. PETROPOLIS



NORMAN L. PHILLIPS



ERNEST P. PIERCE

HARVEY THOMAS POGUE
WILLIAM G. PURCELL

JOHN C. POPE
MARION RALPH RAMOS



WILLIAM S. PORTER

C. L. POWELL

W. R. POWELL



PRE-JUNIORS



FRANK H. RAY

VIVIAN REAGIN

CECIL M. REEDER



MARVIN J. RAMOS
ROBERT P. REESE

DOROTHY RAWLINS
FLORIAN S. REPIK



H. MELVIN RICHARDSON
CHARLES E. RYLEE

DOROTHY ROBERTSON
DANIEL J. SCARBOROUGH



ROBERT B. ROBINSON

RUFUS E. RODGERS



CHARLES EDISON ROOKS

FRITZ SHAW

ROBERT J. SHAW

CAROL L. SHEARER



PRE-JUNIORS



SANFORD FORREST SHELL



LARRY SHERBELL



ERNEST G. SHIVERS, JR.



DON HALL SIKES



GORDON E. SIMON

JOHN W. SIMPSON

HARRY E. SMITH

MARY ANN SMITH



RIDLEY G. SMITH, JR.



RUSSELL THEODORE SMITH



ALFRED F. SNEDGEN



JOHN W. SORBET



JOE B. SPIER

LUTHER T. SPIVEY, JR.
ASHLEY THRASHER



LUTHER T. SPIVEY, JR.
ASHLEY THRASHER



BETTY STARR
JAMES S. TILLER, JR.

EDWIN STINGHCOMB, JR.

M. E. STRINGFELLOW

JAMES D. THOMAS



PRE-JUNIORS

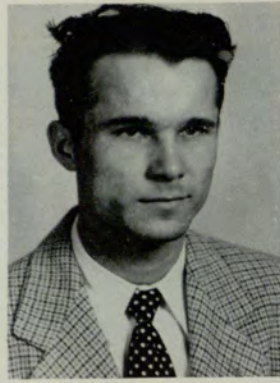

JOSEPH E. TURNER

RICHARD D. TURNER, JR.

JAMES W. VENABLE



BEN L. TORREY
CONSTANCE WALLER

J. THOMAS TUCKER
EDWARD B. WALLIS

CLARK M. WATKINS

JAMES HALL WEAVER

WARREN A. WEBB



JOHN V. WELCH
MADGE WILLIAMS

ROBERT JACKSON WHITE
PARKS H. WILLIAMS



GEORGE H. WITING

J. STEWART WIGHT

DALLAS E. WILLIAMS



THOMAS R. WILLIAMS

CHARLES WINGO

LUCIUS B. WOLFE



PRE-JUNIORS

WALTER M. WOLFE, JR.

FRANCES PERRY WOOD

GEORGE P. WOOD



JAMES L. WOOD

THOMAS L. YARBROUGH

ANITA ZIMMER



PRE-JUNIORS

SOPHOMORE CLASS



CARROLL, BAKER, WOOD, DAVIS

DAY OFFICERS

GEORGE WOOD	President
HARRY CARROLL	Vice President
CHRISTINE DAVIS	Secretary
JOHN BAKER	Treasurer

SOPHOMORES

SOPHOMORE CLASS



FOWLER, McDOWELL, GOWER, ROBINS

EVENING OFFICERS

JAMES W. GOWER	<i>President</i>
ELIZABETH McDOWELL	<i>Vice President</i>
CURTIS FOWLER	<i>Secretary</i>
BILL ROBINS	<i>Treasurer</i>

SOPHOMORES

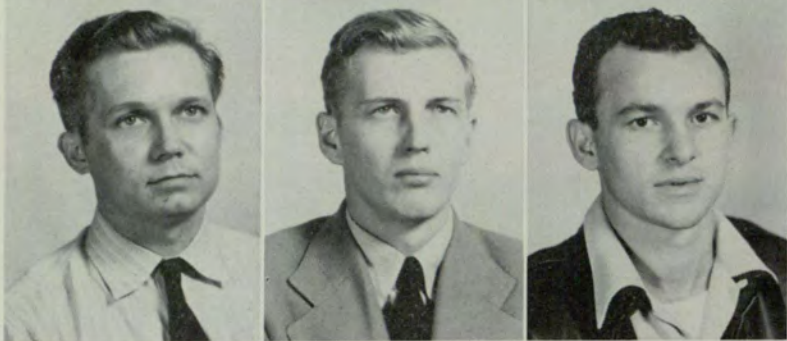

RALPH E. ADAIR	CHARLOTTE ADAMS	ELMER H. ADAMS
GEORGE W. ADAMS, JR.	DONALD C. AKRIDGE	DUB ALBERTSON
GLENN C. ALEXANDER	MARY ANNE ALEXANDER	EDMUND A. ALLEN
MARCIA ALLEN	ROBERT E. ALLEN	CHARLES E. AMICK
M. G. ANDERSEN II	DAN ANDREWS	DORIS JEANETTE ANDREWS

BETSY ARCHER	HENRY C. ARMSTRONG
NOAHAL DAVIS ARNOLD	WALTER E. ARNOLD, JR.
MARTHA L. ASBURY	DOUGLAS M. ANSLEY
HAROLD AUSTIN	TOM AUSTIN
GENE KIERULFF BAILEY	BETTY SUE BAKER

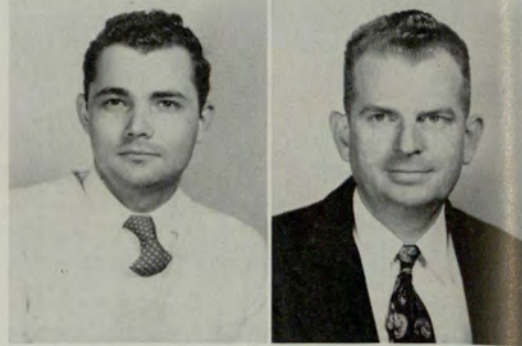
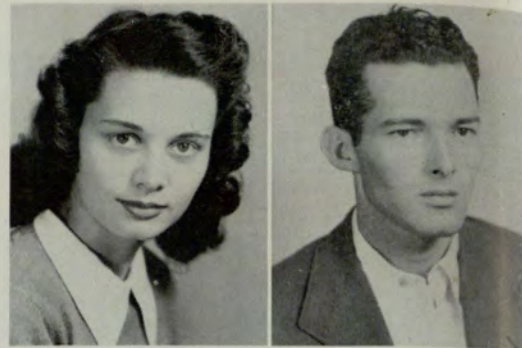

SOPHOMORES

CARL AARON BAKER
 ROBERT A. BAKER
 ERNEST C. BANGS
 DONALD L. BARROW
 WAYNE G. BASS

JOHN R. BAKER
 MILDRED BANE
 CLARENCE C. BARNES
 JUANITA BARROW
 ALFRED BASTIN

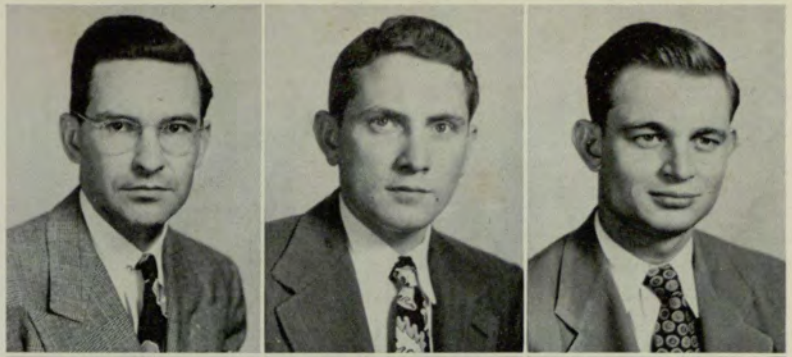

J. ALTON BAUMGARTNAR JOHN M. BEARDEN JACK A. BEATTY
 RUBY BECKETT CHARLES HERMAN BELL ERNEST LAWSON BELL
 PEARL BELL WILLIAM G. BELL, JR. LOUISE BENJAMIN
 THOMAS M. BENSON PAMELA BENTON JAMES M. BLACK
 CLAUDE S. BLACKMON ROBERT B. BLAHNIK

SOPHOMORES



CLIFFORD C. BLAISDELL, JR.
 ALBERT H. BOONE
 VIRGINIA BRADLEY
 SIDNEY N. BREMER
 ELIZABETH JANE BROOKS

REBECCA BLOOM
 CHRIS C. BORG
 ORLANDO BRANLY
 GEORGE E. BREWER
 FRED BROOKS

LOIS BOND
 JOHN R. BOWER
 JOHN G. BRASWELL
 FRANCINA JANE BRITT
 HERBERT D. BROWN

HELEN BROWN
 FREEMAN C. BRUCE
 HOWARD J. BUCHANAN
 JOHN S. BURNS
 JENNE T. BURRELL

VIRGINIA BROWN
 DONALD J. BRUNDAGE
 GURLEY B. BURNS
 WILLIAM MEADE BURNS
 VIRGINIA M. BUSH



SOPHOMORES

ROBERT W. CAGLE
 MORRIS K. CALDWELL, JR.
 JOSEPH LEE CANUP
 ALVIN C. CARROLL
 MYRTLE CARTWRIGHT

JACK W. CALDWELL
 CLAUDE L. CALLAWAY
 W. D. CARLTON, JR.
 HARRY LEE CARROLL
 WILLIE MAE CATHCART

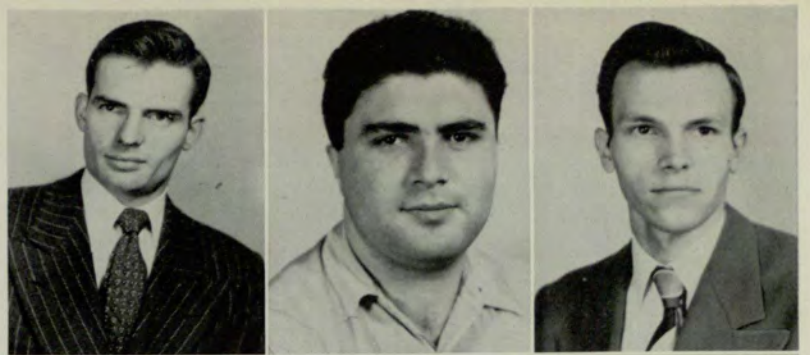

HOWARD M. CAUDLE
 T. W. CHANDLER
 ODELL CLEMENTS
 MARY E. COGBURN
 ARTY R. COLLINS

NICHOLAS E. CERULLI
 WILLIAM A. CLARK, JR.
 KATHERINE B. COBB
 ERNEST V. COLE, JR.
 GEORGE M. COLLINS

N. L. CHANDLER
 JOSEPH R. CLAYTON
 ANNE COCHRAN
 MARVIN COLE
 MARION L. CONNER

SOPHOMORES

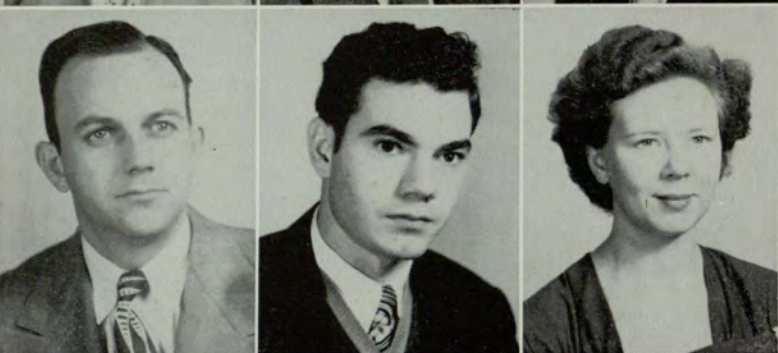
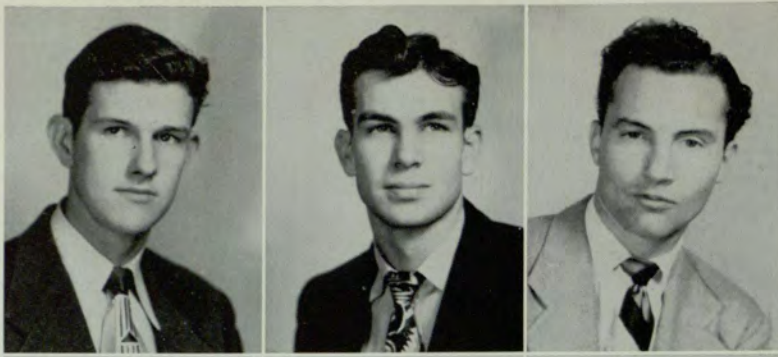

JAMES W. COODY
 HOWARD COUCH
 CHARLES P. COURSEY
 BETTY M. COX
 M. H. CREIGHTON

HENRY BARTLETT COOK
 U. L. COUCH
 CECIL G. COWAN
 DOYLE E. COX
 CLIFFORD N. CROWDER

ADAIR L. CORLEY
 VIRGINIA COUNTS
 JAMES R. COWAN
 HENRY CREEL
 MARY M. CUNNINGHAM

JAMES R. CUTCLIFF
 MARTIN L. DANIEL
 BURTON KENNETH DAVIS
 JACK DAVIS
 MARJORIE DAVIS
 MARTHA JOYCE DAILEY
 MACON DARBY
 CHRISTINE DAVIS
 LOYCE DAVIS
 BOBBIE DAWKINS

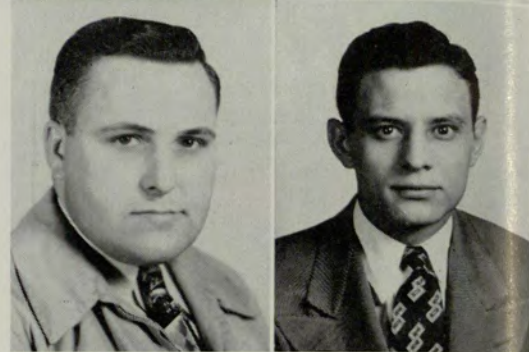
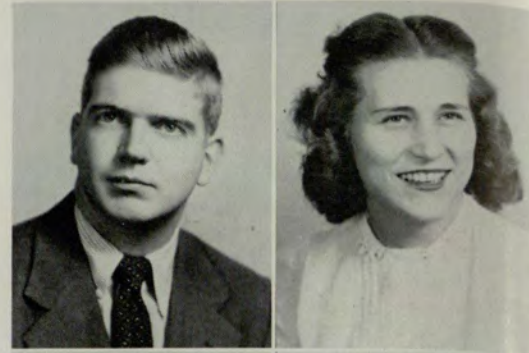

SOPHOMORES

ROY G. DAWKINS
 CHARLES V. DICKENS
 JACK L. DILLARD
 GLADYS ELIZABETH DOBBINS
 GLORIA DONALDSON

BETTY DAY
 JOYS DICKSON
 ANTHONY E. DINOS
 JOHN STANLEY DOBBINS
 HENRY WM. DRISKELL

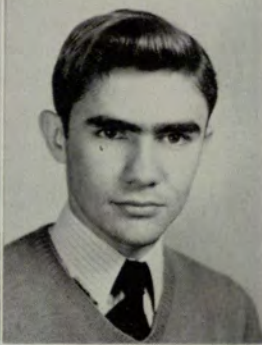

BARBARA DUKE
 MINNIE LOW ECHOLS
 SHIRLEY ELLIS
 MRS. HERBERT ENTREKIN
 THOMAS F. EUBANKS

ROBERT E. DUKE
 MARK EIDLIN
 ROSE ELYEA
 ANDREW B. ESTES
 JAMES EDWARD EUNICE

DON EADES
 SPENCER J. ELLARD
 WM. L. ENGLETT
 MARY JEAN ETHERIDGE
 JOHN W. EWING, JR.

SOPHOMORES

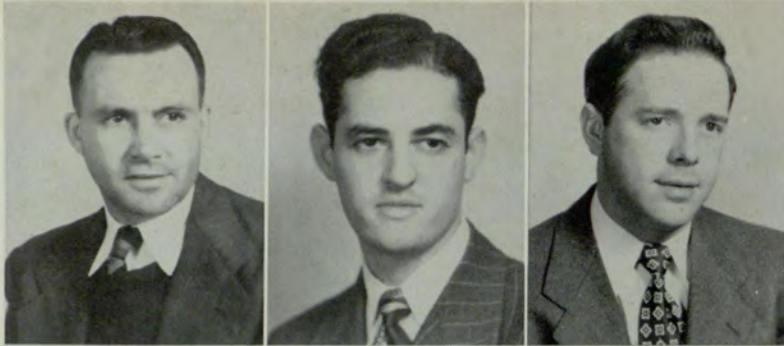

WILLIAM J. FABRITIUS
 GEORGE W. FIELDS, JR.
 PATSY FIREASH
 GORAN E. FLASS
 ROBERT GENE FORDHAM

C. LEWIS FALLAW
 GLENN C. FITTS
 JULIA E. FIELDS
 HOWARD PAUL FLEISCHER
 HARLEY L. FOSTER

R. M. FANT
 FRANCES FIKE
 HAZEL FITTS
 FLORENCE FLING
 JAMES F. FOWLER

WILLIAM C. FOWLER
 ROYCE FREEMAN
 JEAN GADDY
 JACK E. GARTRELL
 CLYDE J. GIBBONS

JOE M. FOX
 JIM P. FULFORD
 MITCHELL GALLOWAY
 JOE C. GARY
 DORIS GIBSON

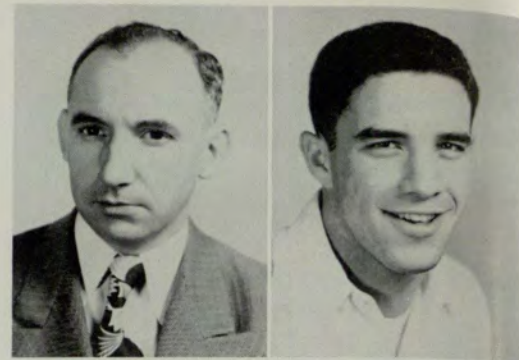

SOPHOMORES

JOHN L. GIBSON
 VANN GIBSON
 GENE OWNBY
 MARILYN JOAN GOLDSTEIN
 LILLIAN GORDON

ROBERT C. GIBSON
 LEWIS M. GILES
 JOHN L. GILLETTE
 GEORGE GOODSON, JR.
 WILLIAM GORMAN

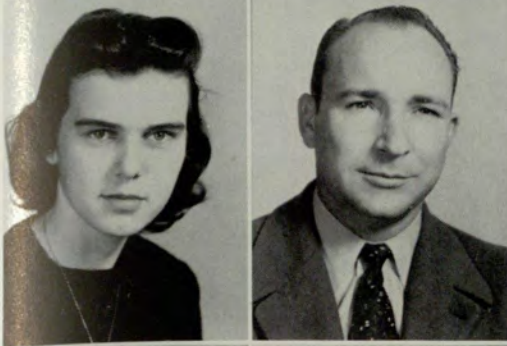
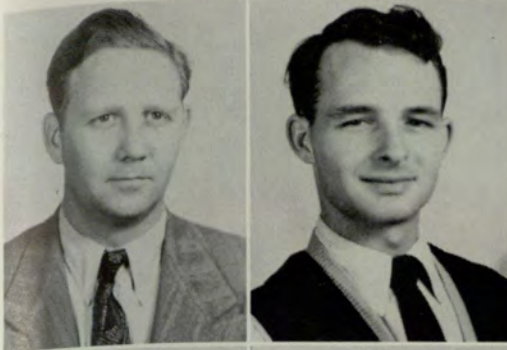

JAMES W. GOWER
 CHARLES T. GUNNELL
 JOHN H. HAINES
 MERIAM HAMILTON
 VIRGINIA ANNE HAND

CHARLES C. GREGORIE
 RICHARD EARL HADAWAY
 NELSON A. HALE, JR.
 BOBBY B. HAMMOND
 CHARLES RICHARD HANKINS

HILDA E. GRIFFETH
 F. M. HAGLER
 FRANK S. HALL
 JOHN C. HAMPTON
 BILL HANNA

SOPHOMORES

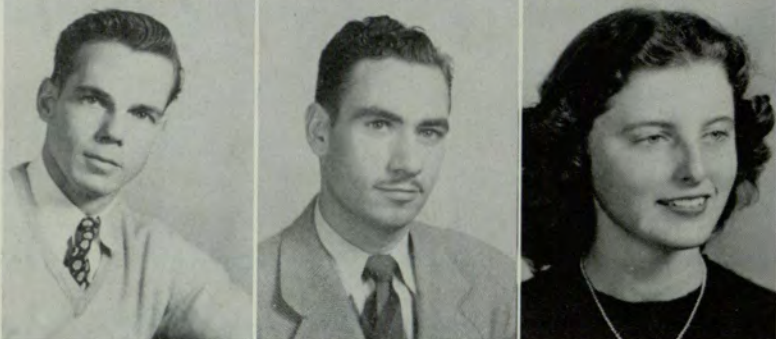

JAMES R. HANSEN
 ERNEST M. HARD
 JOHN WILLIAM HARRELL
 MARGARET R. HARRIS
 WILLIAM THOMAS HARRIS

MAURILE H. HARBIN
 JACK L. HARDEGREE
 CLYDE U. HARRELSON
 MARIE HARRIS
 PAUL O. HARVEY

RICHARD P. HARBOUR, JR.
 WILLIAM P. HARDY
 JUNE HARRIS
 STERLING LAWSON HARRIS
 JOHN R. HARWELL, JR.

GRADY T. HASSELL
 WALTER T. HEIST
 ALBERT C. HENNING
 RICHARD HICKS
 H. S. HITCHCOCK, JR.

ROBERT O. HEAD
 E. D. HEMBREE
 DAN HERRON
 JAMES A. HILL, JR.
 JOHN R. HITCHCOCK, JR.



SOPHOMORES

WILLIAM B. HODGES, JR.

JAMES B. HOLCOMBE, JR.

JOHNNIE HOPE

ELIZABETH HORN

RALPH N. HOUSTON

BETTY HUGHES

MARINELL HUGHES

EDWIN D. HUNT

HOMER M. HUNT

RUFUS F. HUNT



SELENE HUNT

JULIAN G. IRWIN, JR.

ANNE C. ITTNER

DAPHNE JOHNSON

HORACE S. JOHNSON

HAROLD C. JOHNSON

JOHN G. JOHNSON, III

RAYFORD JOHNSON

W. C. JOHNSON

WOODROW W. JOHNSON

EVELYN F. JOHNSTON

ELIZABETH JONES

THOMAS A. JONES

THOMAS G. JONES

WILLIAM A. JONES

SOPHOMORES

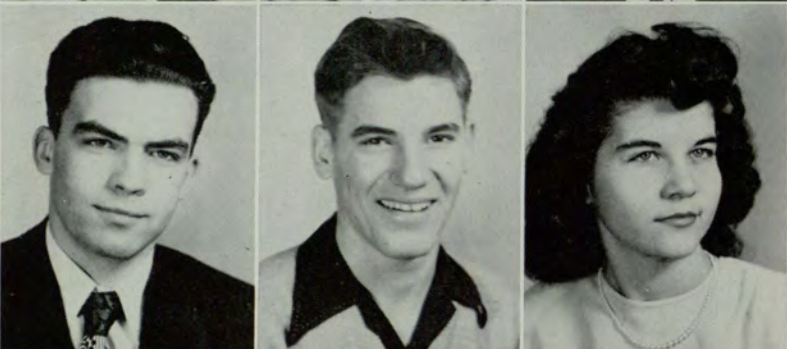
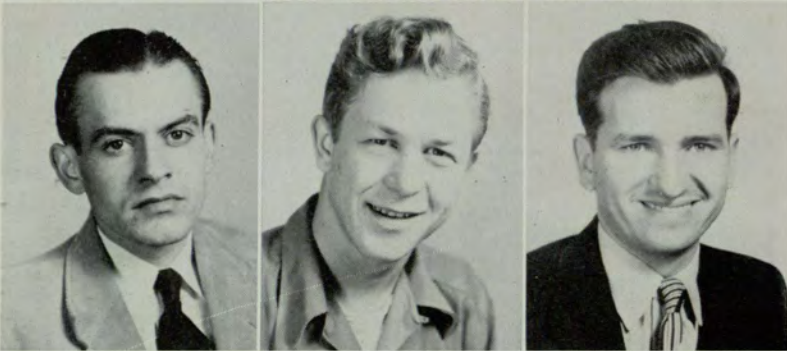

EDNA T. JORDAN JAMES T. JORDAN, JR. EARL JUSTICE
 BERNEY KAHN VERNA LOUISE KENNEDY CARLTON B. KETCHUM, JR.
 RAYMOND W. KIDD CLAUDE KIMBRELL RICHARD R. KIRBY
 EDMUND M. KIRSCH, JR. CHARLES S. KITCHEN JUNE KNIGHT
 CHARLES C. KNOX BERYL KOPLIN SANFORD B. LACEY, JR.

ROBERT F. LAMBERT ROBERT L. LANE
 JACK C. LANFORD ROBERTA LANGLEY
 JOHN L. LANGSTON JOHN C. LAWRENCE
 N. H. LAWRENCE JOSEPH L. LAYTON
 JAMES E. LEDBETTER CHARLES R. LEMASTER



SOPHOMORES

WILLIAM M. LEONARD, JR.
 JOHN A. LILES
 JEANNE LOVE
 RALPH E. McCORKLE
 HOWARD McDOWELL

DAVID LEVINS
 THOMAS R. LORENTZSON
 BURNON W. LYDIE, JR.
 ELIZABETH McDOWELL
 GUY J. MCGARITY

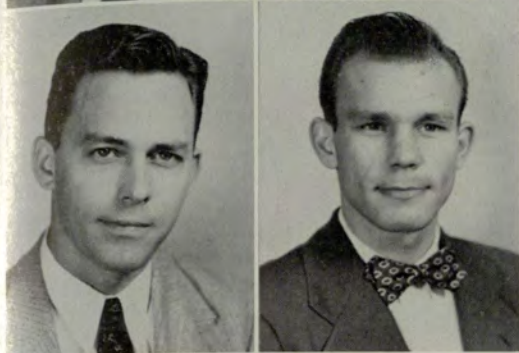
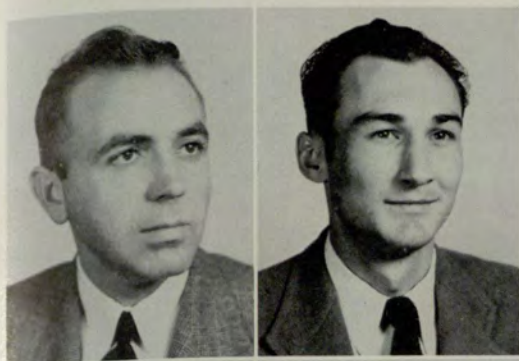

JOHN B. MCGHEE
 ELIZABETH McLENDON
 DOROTHY G. MARCHMAN
 ROBERT MARTIN
 ALAN RICE MEISEL

NOBLE M. MCGUIRE
 JAMES MACKAS
 EUGENIA M. MARTIN
 CHARLES R. MEADOR
 WOODROW W. MERIWETHER

BRUCE A. MCKINLEY
 CATHERINE MACRIS
 MARGARET R. MARTIN
 JAMES A. MEDLOCK
 BETTY METCALF

SOPHOMORES

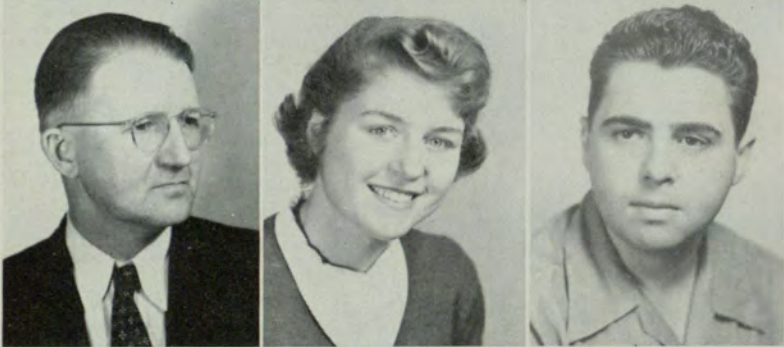
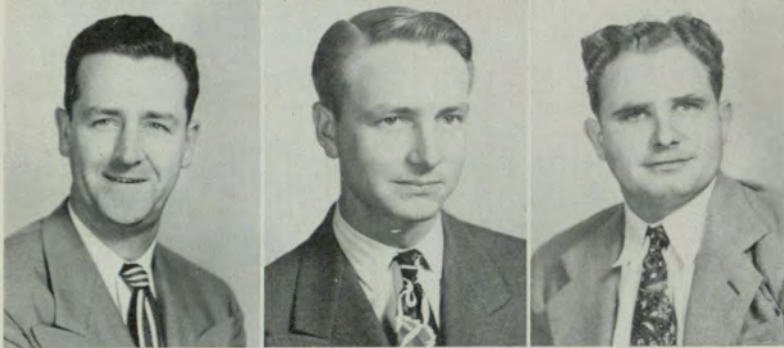

BUFORD F. NASH
 JOHN ROBERT NEESE
 BERT STEVEN NELLI
 WALTER NELSON, JR.
 LEILA M. NORRIS

DORIS NASH
 ANDREW J. NEGAS
 DOROTHY NELSON
 M. E. NOBLE
 WALTER A. NORTHINGTON, JR.

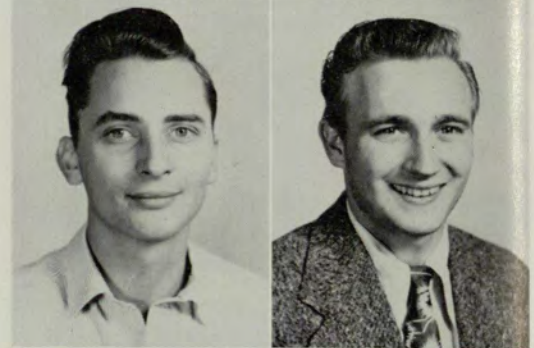
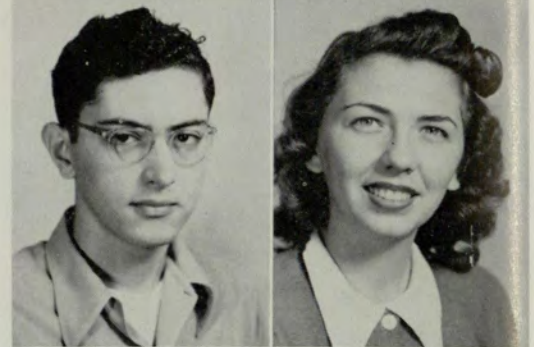

ROBERT E. MINES
 JOHN F. MITCHELL
 JAMES P. MONAGHAN
 JESSE W. MORRIS
 MARCIA MOSTELLER

WALTER F. MITCHAM
 SAMUEL C. MITCHELL
 HOMER H. MOORE
 MARY LOUISE MORRIS
 FRANCES T. MOYER

JAMES W. MITCHELL
 BETTY MOBLEY
 JOE M. MORGAN
 ROY MOSS
 KATHLEEN MURPHY

SOPHOMORES

RICHARD L. NUTT
 DONALD H. ODOM
 ROBERT F. OLDS
 BENJAMIN T. OSBORNE
 JOHN G. OTT

JOHN O'BRIANT
 JOSEPH P. OGLESBY
 BILL OLIVER
 PEGGY OSCHMAN
 JAMES HEYWARD OWENS

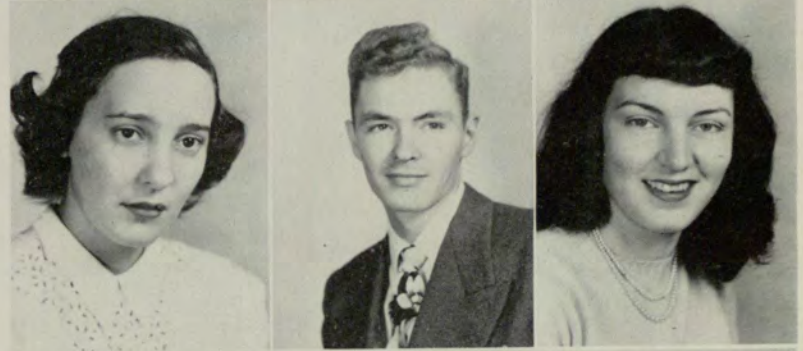
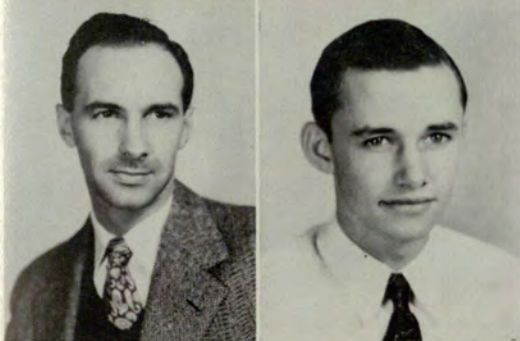
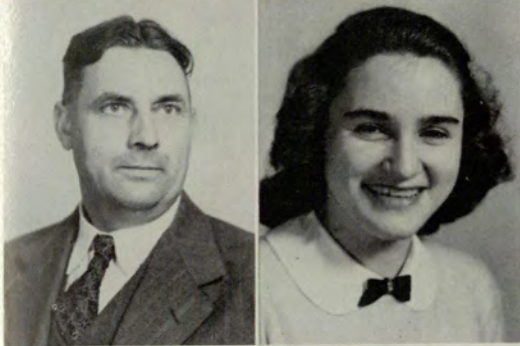
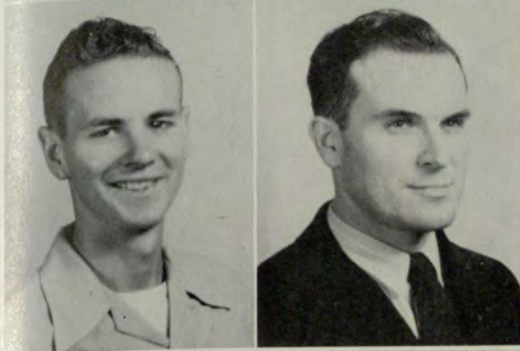

WILLIAM F. OWENS
 EMORY D. PARIS
 CLAIRE PATRICK
 JUANITA PERDUE
 HOWARD R. PETERS

JOHN R. OXFORD
 RICHARD EUGENE PARIS
 H. C. PAUL
 RAY PERKINS
 W. L. PHILLIPS, JR.

REED PALMES
 HARL PARKS
 ELIZABETH PEEBLES
 VIRGINIA H. PERKINS
 CLARK L. PYLMAH

SOPHOMORES

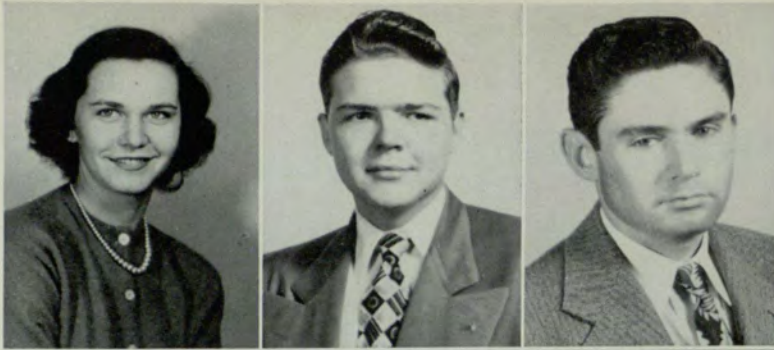

ANN PONTIUS
LILLIAN L. POWELL
L. R. PURDY
FRANK G. RABB
R. L. REEVES, JR.

CARL WINFREY POSS, JR.
ROBERT B. POWELL
FLOYD N. PYLANT
JULIAN RAINWATER
GLORIA REID

ARTHUR L. POTTS
BETTIE PRYOR
PAT PYRON
PEGGY RAMSAUR
JOAN REID

ROBERT L. RICH
JOHN H. RICHARDSON
LEWIS P. RICHEY, JR.
NOLEN M. RIGDGWAY
MARSHALL BLAND ROBERTS

NANCY RUTH RICHARDS
RITA RICHARDSON
BETTY RIDENOUR
LELAND ROBERTS
WILLIS G. ROBERTS, JR.

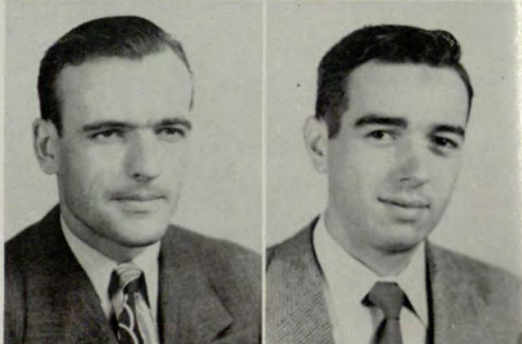
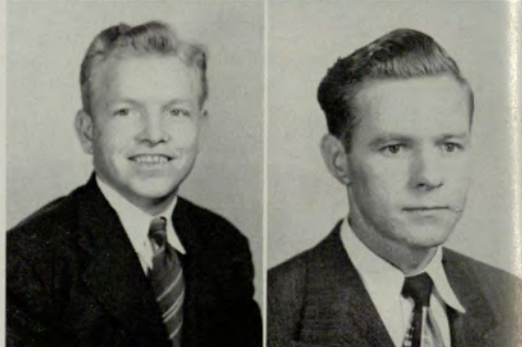

SOPHOMORES

LEONA GERALDINE ROGERS
 JERRY L. ROSE
 RALPH P. ROWAN
 NANCY RUCH
 F. E. RUTHERFORD, JR.

THOMAS J. ROOKS
 R. L. ROSS, JR.
 ERNEST E. ROYALS
 NINA RUSK
 ZACK EDWARD RYAN, JR.



DAVID W. SALTER
 MARION SCARBROUGH
 ROBERT LEE SCHUESSLER, JR.
 HARVEY H. SEAGRAVES
 ROBERT C. SHELDON, JR.

THOMAS SANDERS
 JAMES W. SCHAAF
 ANITA SCHWARTZMAN
 PAT SHANNON
 ROBBIE P. SHELTON

HARRY W. SASSER
 DON E. SCHOMACKER
 REID B. SCOTT
 ROBERT SHEARER
 JAMES HAROLD SHEPHERD

SOPHOMORES

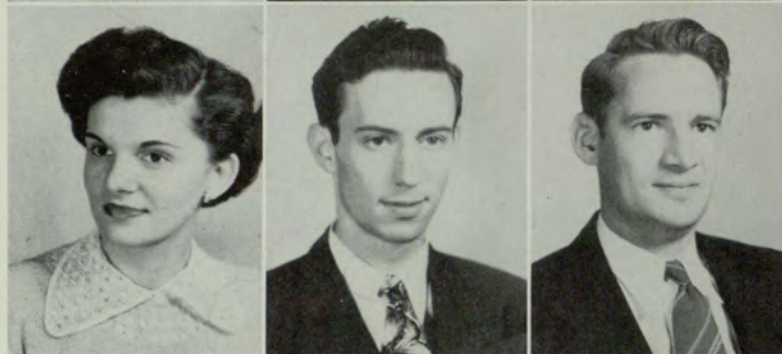
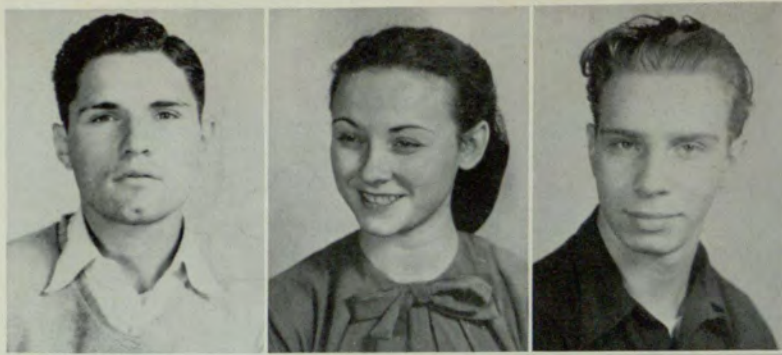

JACK M. SHIELDS
 JOSEPH M. SIMON
 PATRICIA SKEEN
 BOYD R. SMITH
 ELLIS C. SMITH

MARTHA SHIVERS
 MARY SUE SIMS
 JAMES LEONARD SLAUGHTER
 CATHERINE SMITH
 ERNEST O. SMITH, JR.

THOMAS HEYWARD SIMMONS
 MARIE SINGLETON
 JOHN H. SLAUGHTER
 CHARLES J. SMITH
 GLYNTON SMITH

JAN SMITH
 ROBERT E. SMITH
 ROBERT P. SMITH
 VIVIAN L. SMITH
 WILLIAM T. SMITH

JOAN SMITH
 ROBERT N. SMITH
 THOMAS L. SMITH
 WALTER L. SMITH
 MARY SNIDER



SOPHOMORES

RALPH E. SOSEBEE
 THOMAS J. SOUTHWELL
 FRED WALTON SPRINGER
 CONNIE STEELE
 TRAVIS STEWART

RAY D. SOSEBEE
 LEON D. SPIALTER
 GWENDOLYN STAUB
 MARY ALICE STEWART
 PAIGE B. STRICKLAND

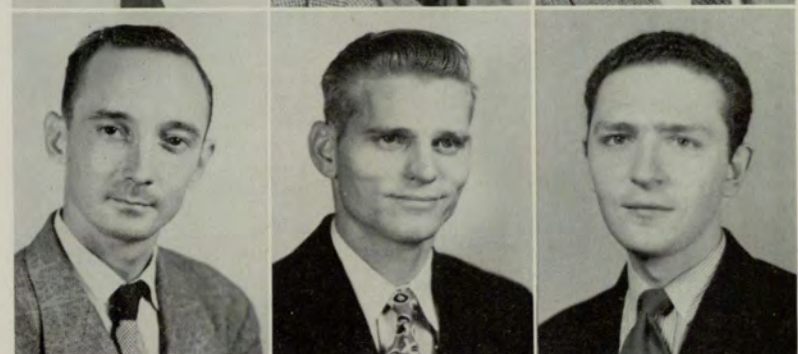

EDNA F. STUEBING
 ANNE TARPLEY
 JAMES S. TAYLOR
 MARSHALL J. THACKSTON
 WENONAH THOMAS

DAVID C. SUDAN, JR.
 HENRY C. TAYLOR
 WALLACE A. TAYLOR
 LEONARD PORTER THOMAS
 C. E. THOMASON

BENJAMIN M. SYKES
 JACK H. TAYLOR
 HAROLD S. TERRY
 R. W. THOMAS
 HULEY R. THOMPSON, JR.

SOPHOMORES

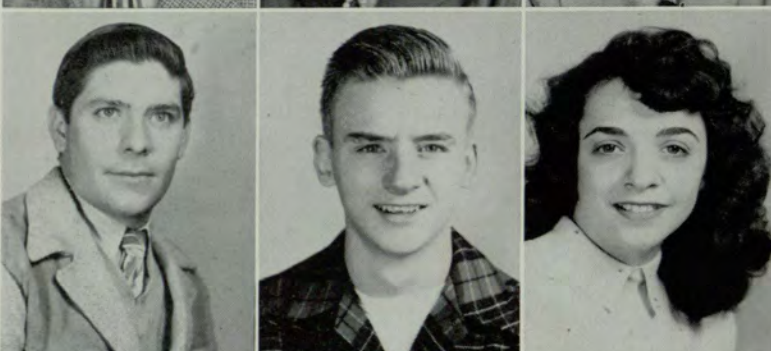

ROBERT B. THOMPSON	W. WALTER THOMPSON	JACK BURFORD THORNBURGH
HOWARD W. TIMMS	LOUISE TINSLEY	JAMES EARLE TIPPETT, JR.
E. R. TOLLIVER	DONALD TOMLIN	DOROTHY TRIMBLE
KENNETH O. TRIPLETT	JOE TURKNETT	MARY JEAN TURNER
ADDIE V. USSERY	WILLIAM MONROE VANDIVER	JESSE H. VARDAMAN, JR.

JAMES A. VICKERY	JUANITA VICKERY
ROBERT H. VINSON, JR.	FRANCES WADE
HATTIE ELIZABETH WADE	HERBERT D. WALDROP
CHARLES O. WALKER	DOROTHY ANNE WALTON
RAYMOND L. WARD, JR.	BERNICE WATKINS



SOPHOMORES

WALTER M. WATSON
 KENNETH WEAR
 JUSTINE L. WEHUNT
 CHARLES N. WELDON
 JAMES R. WHITLEY

NORMAN N. WAYE
 THOMAS BUTLER WEBB
 ANDREW C. WELDON
 BRUCE WESTBROOK
 MARILYN M. WIGGINS

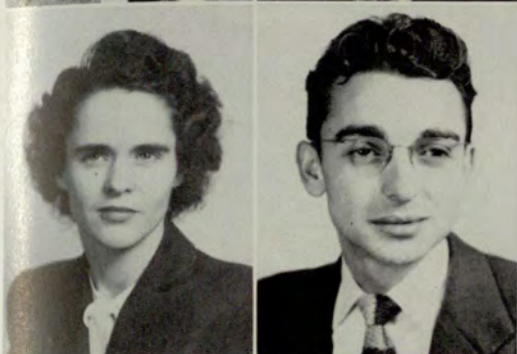
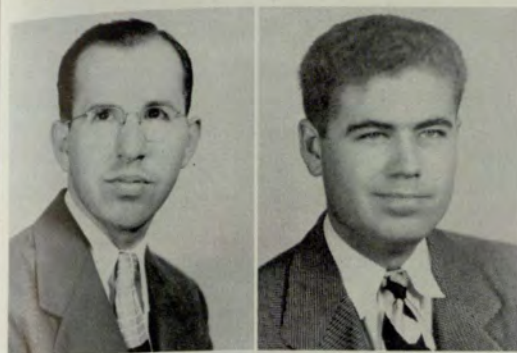

MURRAY EDWARD WILCOX

BETTY S. WILDING

KENNETH R. WILDING

J. D. WILEY

JACK W. WILHITE

ANNETTE WILLIAMS

BENJAMIN F. WILLIAMS

CHARLES JOSEPH WILLIAMS

VERSA DAVIES WILLIAMS

HAROLD L. WILLIAMSON

ROBERT EARL WILLOUGHBY

DOT WILSON

GILFORD G. WILSON

ORA EUGENIA WITHERS

BURL Q. WOMACK

SOPHOMORES

WILLIAM A. WOMACK

TED WOTH

BURMA F WRIGHT

WALTER H. WRIGHT

PATRICIA ANN YADO



MARY L. YEAGER

TONY ZACHOS



SOPHOMORES



SOPHOMORES

FRESHMAN CLASS



WALTHALL, SLEDGE, PETERS, LIDDELL

DAY OFFICERS

DON SLEDGE	<i>President</i>
DOT PETERS	<i>Vice President</i>
JACKIE WALTHALL	<i>Secretary</i>
LOUISE LIDDELL	<i>Treasurer</i>

FRESHMEN

FRESHMAN CLASS



GARRARD, HILL, GRIGGS

EVENING OFFICERS

BEN HILL	<i>President</i>
JOHN GRIGGS	<i>Vice President</i>
SCHULTZ ANN GARRARD	<i>Secretary</i>
MARY HOWELL	<i>Treasurer</i>

FRESHMEN



Dolora Aaron
 Perry A. Abelman
 Harvey D. Abrams
 Jean Abt
 Doris Adams

Reba Adams
 Chas. R. Adamson
 Lonnie E. Adcox
 Jos. E. Adkisson
 Laura J. Akins

Lucille Allen
 Mildred Allen
 Myrtie Allgood
 James L. Allrid
 Cecile L. Almand

Sybil Lucy Almand
 John L. Ament
 Howard L. Anderson
 R. C. Andrews
 Wm. H. Andrews

Eli Andrus, Jr.
 Zaida Ariail
 Emily F. Arnold
 Jack Arrington
 William E. Ash

Wesley R. Asinof
 James R. Atkinson
 Margaret Avans
 Thomas J. Avery
 Sally Awtry

Howard W. Ayers
 Doris Badger
 Jas. D. Baer, Jr.
 Byron R. Bailey
 Joy Lee Bailey

FRESHMEN

Joyce Bailey
 Edna Baker
 Madeleine Baker
 Sarah T. Baker
 John A. Baldwin



John E. Bales
 John L. Ballew
 Aldis L. Banke
 Bette Barbaree
 Lewis Guy Barber



Loretta J. Barber
 J. W. Barge
 Ann Barrett
 Fred E. Barrett, Jr.
 John D. Barrett



Kathryn Barrett
 Earnest W. Barron
 Henry W. Barron, III
 Bettie Sue Barrows
 Dock John Bates



Emmett S. Baxter
 Donald F. Bean
 S. R. Bearden, Jr.
 Anne E. Beauchamp
 Edward R. Bedenbaugh



Pacey L. Belfor
 James D. Bell
 Ernest R. Bennett
 Martha Bennett
 Ernest L. Benson



Wm. R. Bentley
 David R. Berzon
 Janelle Bird
 Betty L. Black
 Eddie Blackmon



FRESHMEN



Mac Blackmon
 Margaret M. Blackstock
 Billy Blankenship
 W. G. Blankinship
 Benj. W. Blansit



Gene Blough
 Caroline Blue
 Eli Bobo
 Marvene Bogle
 Robt A. Bohannon



Betty Booth
 Melvin H. Booth
 Robt. K. Borders, Jr.
 Charles H. Boston
 Gloria Bostwick



Jack W. Bowen
 Joe Curtis Bowen, Jr.
 Margie Boyce
 Wm. A. Boye
 Blanton Brackett



Barbara R. Bradford
 Eva M. Bradley
 Otis E. Bradley, Jr.
 Barbara Brand
 Louis W. Branly



Robert W. Breed
 Betty Breese
 Lucille Brice
 Billy Bright
 R. D. Brineman



F. Woodson Briscoe
 Ben H. Brock
 Wm. L. Bromley
 Margaret L. Brooks
 Annis M. Brown

FRESHMEN

A. W. Brown
 Gene B. Brown
 James W. Brown
 Marian Brown
 William Claud Brown



Harold S. Bruce
 DuWain Brundage
 Beverly Anne Bryant
 Ruth Bryce
 O. L. Buchanan, Jr.



E. G. Budeseal
 John P. Buglioli
 Winston Bullard
 Gloria Bullock
 Jack M. Burch



Hubert Burks, Jr.
 Wm. H. Burke
 Joan Burns
 Daniel M. Burris
 William L. Butch, Jr.



Lee Butler
 Margaret Butler
 Marilyn Cagle
 Bobby C. Cahoon
 Helen Caldwell



Corinne Campbell
 Geo. W. Campbell
 J. A. Campbell, Jr.
 Louis Campbell
 Cenora Cantrell



Cecil R. Carlisle
 George C. Carlos
 Ethel E. Carmichael
 Jimmy Carmichael



FRESHMEN



Charlie L. Carnes
 Robert P. Carroll
 C. W. Carrouth
 Trudy Carson
 E. D. Carswell, Jr.



A. J. Carter
 Joyce Carter
 Martha Carter
 James Edw. Carty
 Thelma R. Cash



Clarence F. Cason
 James Patrick Cason
 Lucile Castelberry
 John P. Cathcart
 Leonard E. Cato

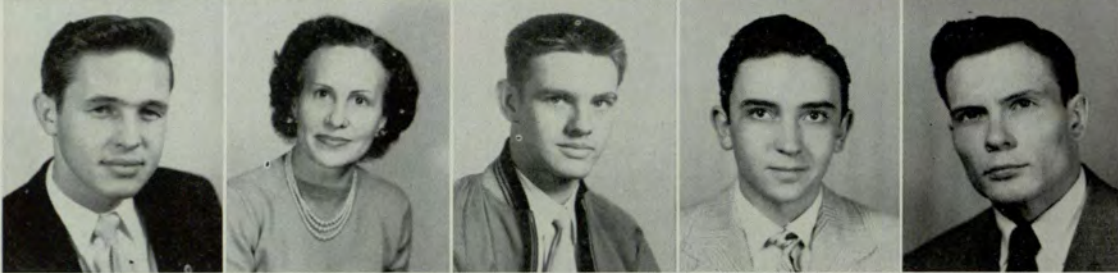

Ruben D. Cato
 Lillie Van Causey
 Jack E. Cavender
 Jim V. Cawthon
 Virgil B. Chaffin



Gene M. Chambers
 James H. Chandler
 Julian Chandler
 Geo. G. Chapman
 Pat Chapman



Thelmon Lester Chastain
 Harrison T. Chester
 John F. Chilton, Jr.
 John D. Chism
 Rachel Christie

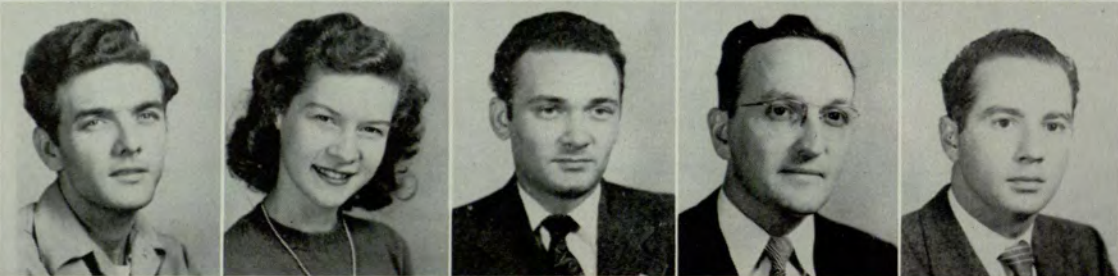

Chevis D. Clark
 Betty Jo Clayton
 Madison T. Clayton
 Edward Clegg
 Irving L. Clein

FRESHMEN

Lucille Clinkscales
 H. L. Clotfelter
 Robert B. Clower
 Mary Martha Coffey
 Haim A. Cohen



Agnew R. Coker
 Golden Cole
 Martha L. Cole
 James H. Collins
 Marjorie O. Collins



Vivian Conklin
 Lovie Connell
 Eleanor Cook
 Patricia Cook
 William C. Cook, Jr.



V. H. Cook, Jr.
 Edw. W. Cooney, Jr.
 Helen L. Colquitt
 June Lynell Cope
 James H. Corbin



Toni Cox Costa
 Fay Council
 Mary Ann Cowan
 Carolyn Cox
 Charles G. Cox



Esther H. Cox
 Melissa Cox
 Ralph C. Cox
 Wm. M. Crabtree, Jr.
 Helen M. Crandall

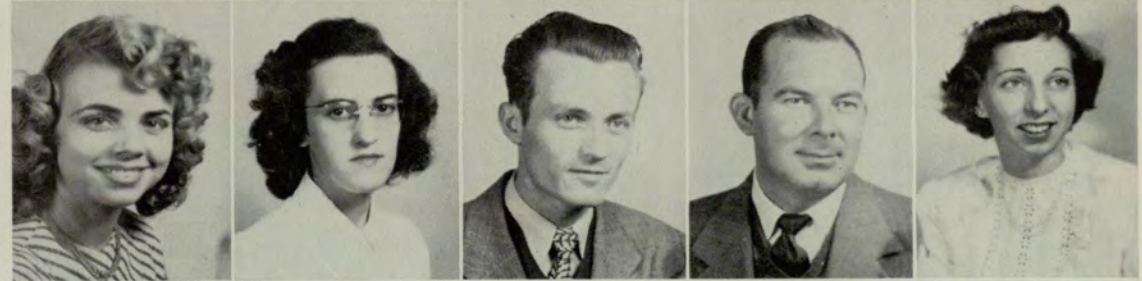

A. M. Crawford
 Thelma Crawford
 Thomas E. Crawford
 Thos. R. Crawford, Jr.
 Patricia Crenshaw

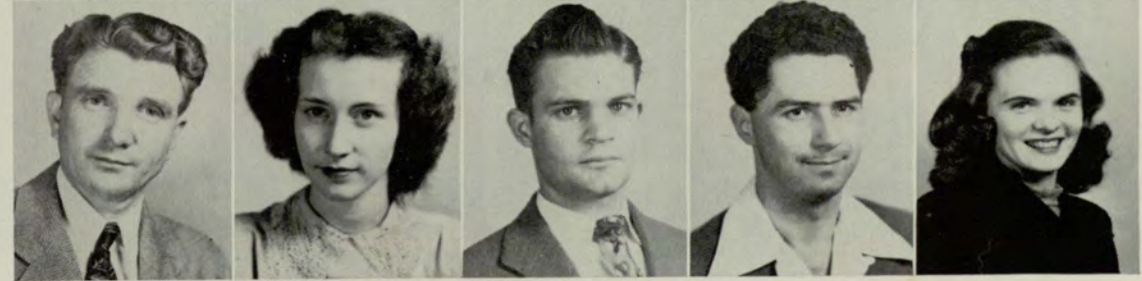

FRESHMEN



Dillon I. Crowley, Jr.
 Homer D. Crowley
 Wendell Crowley
 Joe T. Cummings
 Cath. Cunningham

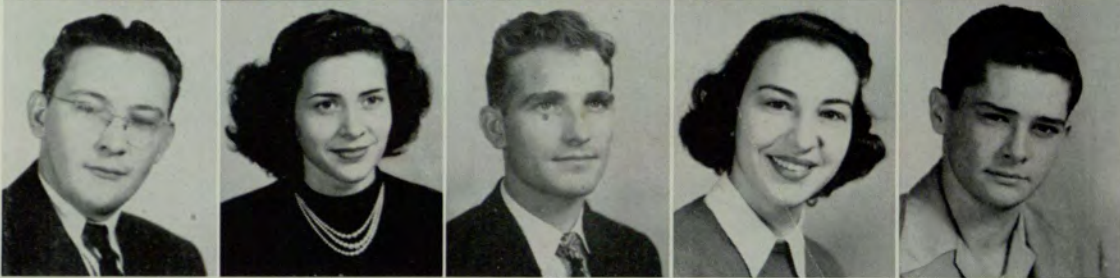

Harold B. Curtis, Jr.
 Sarah Frances Daniel
 Charles B. Daniell
 Sally Daniell
 Doyal Darden



Edward Darnell
 Daniel R. Davis
 Catherine Davis
 James E. Davis
 J. H. Davis, Jr.



James W. Davis
 Betty Day
 Jack C. Deady
 Ken W. Deaton
 Charles DeFoor



Joyce DeKinder
 James Wm. Dempsey
 Betty Ann Denton
 Jodale Dewees
 Wm. N. Dillard



Sam Callaway Dinkins
 Jack Dinos
 C. B. Dobbs, Jr.
 Carolyn Dodd
 Ira Carlton Dodd



Mary Ellen Dodd
 William K. Dolan
 Juanita Dollar
 James E. Dominy
 Gene Dorsey

FRESHMEN

J. W. Doucherty
 Milton T. Drucker
 King T. Drummond
 Georgia C. Duckworth
 William Duggan



C. H. Duncan
 Robt. L. Duncan
 Alice Dungan
 John Douglas Dunn
 Robert R. Dyer



Donna Eagleson
 Mamie Echols
 Harold T. Echols
 Betty Jane Eckman
 Vivian Economy



C. A. Edwards
 Wm. N. Edwards
 Joan Eggers
 Joseph H. Elam
 James E. Ellerbee



H. L. D. Elliott
 Margaret L. Ellis
 Richard H. Elrod
 W. Billy English
 Paschal A. English



Harold Erwin
 D. T. Estes
 Joseph E. Estes
 Adio Estridge
 Ben H. Eubanks, Jr.



Jackie Evans
 John M. Evans
 Winton E. Evans
 Sara Farr
 Florence Feldman



FRESHMEN



Saul Feldman
Floy Ferguson
Walker Fife
R. D. Fisher, Jr.
Jo Anne Fitzgerald



Joe C. Fleming, Jr.
L. K. Flinn
Gwen Floyd
Samuel E. Floyd
Julia Folger



Doris Ford
John C. Ford
Margaret A. Ford
Milford A. Foster
D. M. Fountain

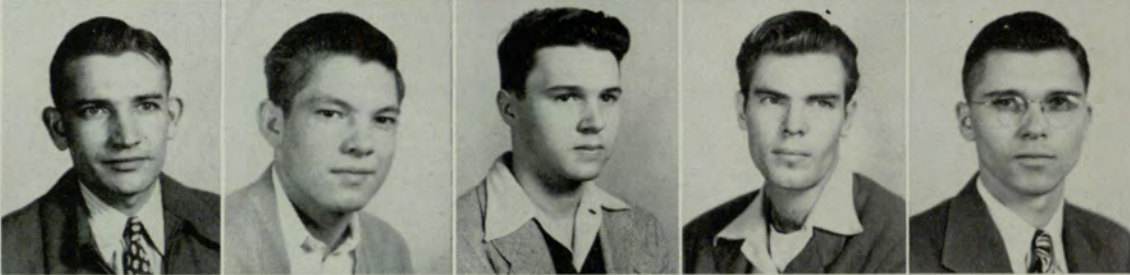

Henry Cleon Fowler
William Fowts
Ted R. Fox
Jas. L. Franklin, Jr.
Leon E. Frasier



Ruth M. Fratzscher
E. G. Freeman
Ed R. French
Anne Furman
Herman J. Futch



James H. Futch
Wm. H. F. Gade, Jr.
Mary Louise Gaen
Ellen Gamas
Bonnie Gardiner



Martha Carolyn Gardner
Ed C. Garner
James W. Garner
Cornelia A. Garrard
Shultz Ann Garrard

FRESHMEN

Carolyn Garrett
 Joan Garrison
 M. E. Garrison
 Carolyn Gay
 Anne Gayle



A. K. Genoble
 Thomas J. George
 Anthony A. Giddings
 Lloyd Gilbert
 Emily C. Gillespie



Sarah R. Gillette
 Mollie Faye Gillis
 Bernard Gilman
 Patricia A. Glad
 Nash A. Glaze



Jas. R. Goan, Jr.
 John Wm. Goddard
 Jean Godfrey
 Albion H. Golden, Jr.
 Betty L. Goldsmith



Donald Good
 Robert Gooden
 Elmer F. Goodwin, Jr.
 Norman W. Goolsby
 Charles Gordon

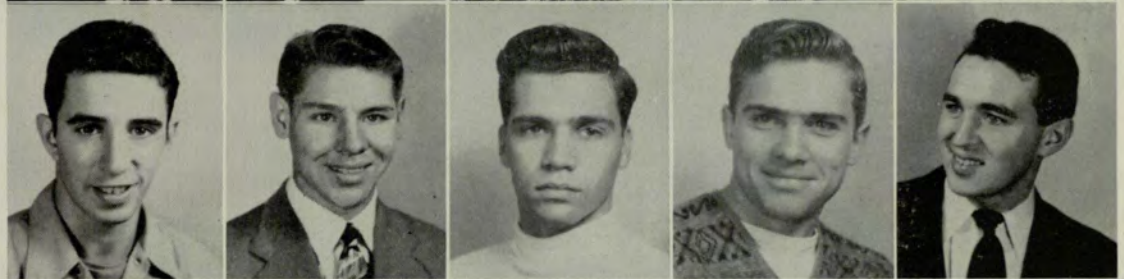

Sarah E. Gordon
 Henry L. Gotzian
 William L. Gower
 Charles E. Graham
 Shirley Grant



Carl F. Grate
 Jackie Gray
 Agnes Green
 Albert J. Green
 Dawson R. Green



FRESHMEN



Delores Green
Maxine Greene
Samuel V. Greene
Gladys J. Greer
Wylene Griffith



George Edmond Griffin
Katie Griffin
Joan Griffith
Mildred Griffith
Edna L. Grigg



John J. Griggs
Jean Griner
R. E. Grizzard, Jr.
Allen R. Grogan
Betty Groseclose



Betty Grubbs
Martin R. Gruber, Jr.
Grady Lee Guess
Kathryn Guest
Anita Guice



Linwood Gunn
M. P. Gunter
R. J. Gutierrez
William L. Guyton
Jas. H. Hackney



Mary Elizabeth Hackney
Marlyn D. Hackney
Terry Hagen
Chas. M. Hairston
Louise Hale



Betty Hall
Nealie L. Hall
Jack R. Halleck
Eleanor Hallman

FRESHMEN

J. D. Hallsworth
 Julian G. Halstead
 Ferman Hamby
 Lois Ann Hamby
 Annette Hamrick



Jas. M. Hamrick
 Wiley S. Hamrick
 Vic Hanan
 Joyce Hancock
 Sylvia Hanna



Bobby L. Hanner
 Frank Hanson
 Beverly R. Harbin
 Nancy Lee Hardin
 Bill Hardy



Virginia Anne Harkness
 Frank B. Harp
 Thos. E. Harper, Jr.
 Dot Harris
 Ernest N. Harris



J. Frances Harris
 Jimmy Harris
 Marion Henry Harris
 Rebecca Harris
 Clifton R. Harrison



Wm. R. Harrison
 Horace Hartley
 Don Hasty
 Howard H. Hatch, Jr.
 Richard W. Hatch



Ruth Hatchett
 Hilda Haver
 James E. Hayes
 James Ronald Haynes
 Gene T. Haywood



FRESHMEN



Raymond Head
Betty Heidelbaugh
Richard Heist
Billy Helms
Virginia Helverson



(Mrs.) E. H. Henderson
Betty Jane Henry
Dot Herring
Joyce Herrington
L. F. Herrington



Dorothy O'Dell Herron
James Hester
Chandler A. Hewell
Joseph L. Heyser
M. Higgenbotham

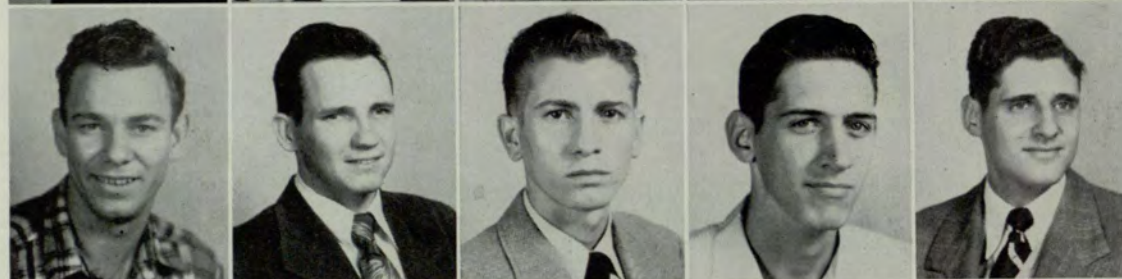

Carl A. Hightower
Ben L. Hill
D. W. Hindsman, Jr.
Robert T. Hinton
Jack Hirsch



William Alvin Hix
Nancy Hobbs
Jean Hodge
Jo F. Hodges
Hazel Hogan



Carolyn Holbrook
Louise Holcomb
James E. Holcombe
Carol Holden
Margaret Holder



E. R. Holladay
Barbara Holland
John Hollingsworth
Lee L. Holloway

FRESHMEN

Wm. Holloway
Joseph M. Holt
Martha J. Holt
Edward Hugh Hood
Allana Hoorn



Faye Hooten
Betty Anne Horne
Elliote B. Horton
Maxwell L. Horton
A. J. Hosea



M. A. Housepian
N. C. Houston
Harold Housworth
Newell Howard
Horace Hudgins



Jas. B. Hudgins
James A. Hudson
R. W. Huey, Jr.
Winfred C. Huff
Lounceil Hughes



M. L. Hughes
Richard W. Hull
John C. Hunter
Arnold Hyde
Florence Louise Irby



James W. Ivey
Walter L. Ivie
Keith Luke Ivy
Eugenia G. Jackson
Tom Jackson



Seaton A. Jackson
John B. Jacobs
Hoyt W. Jarrard
June C. Jasperse

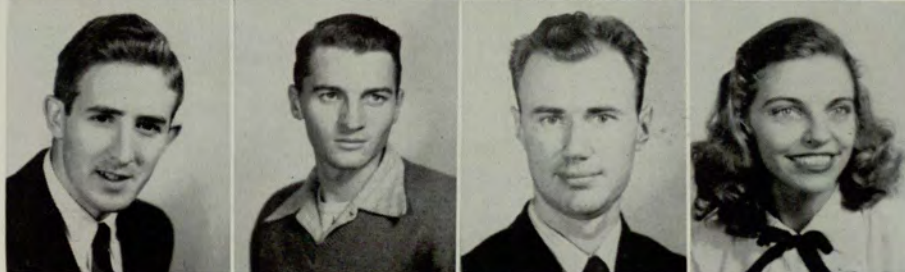

FRESHMEN



Ray Andrew Jenkins
 Roy A. Jenkins, Jr.
 Roy L. Jenkins
 Eula Jean Johns
 Evelyn Johnson



Frank E. Johnson
 Gene R. Johnson
 Harold C. Johnson
 Joyce Johnson
 Margaret Johnson



Sarah Inez Johnson
 Alice Johnston
 Norman J. Johnston
 Alice Ruth Jones
 Ala M. Jones



Byron R. Jones
 Elmer B. Jones
 Eugene Jones, Jr.
 Jas. L. Jones, Jr.
 Jasper Jones



J. Royce Jones
 Otis Harold Jones
 William Allyn Jones
 Bennie C. Jordan
 Marie Jordan



Otis N. Jordan, Jr.
 Jack H. Joseph
 Anne Kauffman
 Mable Keel
 George Kellar



Bruce E. Kelley
 Frances Kelley
 Henry L. Kelley, Jr.
 Anita R. Kemp
 Sally Kendall

FRESHMEN

W. C. Kendrick
 "Pat" Kerby
 Bob King
 Lonnie H. Kirkland
 Sam Joseph Kolp



Ruth Krug
 Helen Kruskowski
 Lillie Mae Kuhn
 Ramon Kyser
 Edwin A. Lacy



Margaret LaMunyon
 Susie Landrum
 Lydia L. Lane
 Douglas Langley
 Eudell Lanier



J. C. Laramore
 E. O. Lauderdale
 David J. Lavender
 Lary Frans O. Lawson
 Dempsey W. Leach



Sallie Lebar
 Margaret LeCroy
 A. J. Ledbetter
 Jean Lee
 Peggy Ellen Lee



Thomas W. Lee
 Wm. Calvo Lee
 Joyce LeRoy
 Katherin Lesesne
 Laurie B. Lewis, Jr.



Robert I. Lewis
 Louise Liddell
 Bob Lindsey
 George C. Lindsey
 Mrs. Ellen Lipham



FRESHMEN



Sylvia Littell
 Peggy Ann Little
 Glenn V. Lively
 Raoule Llorens
 D. T. Lockhart

William L. Long, Jr.
 Ralph E. Loomis
 Thos. W. Lord, Jr.
 Charles L. Lowe
 Charles Lower

W. A. (Bill) Lumpkin
 William O. Lunsford
 James Z. Lyle
 Joseph H. Lyon
 Chas. P. Lyons

J. W. McArthur
 Lewise McArthur
 Wilbur J. McCall
 Betty Nell McClung
 Fred McClure

Grover C. McClure
 W. O. McClure, Jr.
 Faye McCollum
 Wiley B. McCord
 Betty R. McCoy

Fred L. McDonald
 R. L. McDonald
 Robt. A. McFarland
 Jean McGarity
 Wm. P. McGee

Densal G. McGinnis
 James Cary McHugh
 Gwen McIntyre
 Tommie McKee
 Eleanor McKenney

FRESHMEN

J. S. McKinney
 Ann McLain
 Betty McLaughlin
 Jas. O. McLaughlin, Jr.
 Ruth McLaughlin



Betty McLendon
 Margaret McMeen
 Mary K. McNally
 Nancy L. McNamara
 Betty June McNeely



Geo. R. McRea
 Jas. L. McWilliams
 Helen Mackas
 Helen Mackris
 Donald L. Maddox



C. Malcolm, Jr.
 Grady M. Malone
 Marg Manderson
 Mary Jo Maner
 Buddy Charles Mansell



H. L. Manuel
 Dorothy Marchman
 Marie E. Marchman
 John G. Marinos
 Cleo C. Martin



Dan Martin
 Jane Lois Martin
 Ruby S. Martin
 Virginia E. Martin
 Calvin Mason



W. N. Massey
 Jackie Mathews
 Joan Mathews
 Ann Mattingly
 Millard Fortson Mauldin



FRESHMEN



John F. Maund
 Betty Maxson
 Mary E. Meadows
 R. L. Meadows
 N. H. Medford

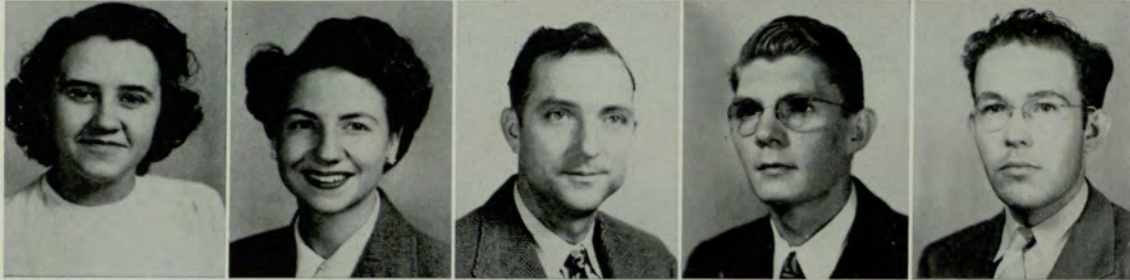

Gussie Medlock
 Paula P. Medlock
 William M. Melton
 Wm. K. Melton
 E. H. Mercer



Charlotte Merl
 Paul Methvin, Jr.
 Bruce Meyer
 Bobbye Middlebrooks
 Wm. P. Middleton



Amelia Miles
 Chas. L. Milford, Jr.
 Cornelia Miller
 James O. Miller
 Milton A. Miller



Roger O. Miller
 Luther G. Mills, Jr.
 Hampton M. Mills
 John E. Mines
 James R. Minor



June Mitcham
 Herman E. Mitchell
 Robert Mitchell
 Robt. D. Mitchell
 John T. Mize



Anne Mobley
 Ralph L. Montgomery
 Betty Moon
 Harold D. Moon
 Hubert D. Moon

FRESHMEN

Newell Helen Moon
 Wm. A. Moon
 Frances Moore
 Irene Moore
 Jack C. Moore



James R. Moore
 Joseph Moore
 Mary Moore
 Merrell C. Moore
 Roy W. Moore



D. F. Moreland
 Delia H. Morgan
 Betty Joyce Morris
 Clarice Morris
 George Morris



J. B. Morris
 Jackie Morris
 L. E. Morris
 Arthur G. Morrison
 Carlton A. Morrison



Jonelle Moss
 Thomas A. Mote
 Zola Mae Mote
 Marilyn Mucklow
 Sarah Mulkey



Gloria Munsey
 Harold Murphy
 Jas. H. Murphy
 W. B. Murray
 LeRoy Muse



Dorothy Naab
 Ray W. Nash
 Thomas Roy Nash
 Ronald Nelms
 John Robert Netherland



FRESHMEN



Dot Newton
 Helen Maxine Nipper
 Mary Ellen Nix
 Paul H. Norris, Jr.
 W. Jerry Norris



Frances North
 John P. Norton
 Sherman W. Odom
 Oscar L. Olson, Jr.
 Mallie O'Neal



Gus A. Orfanides
 Gordon C. Osley
 Barbara Oslin
 John T. Otwell
 K. C. Overby



Charlotte A. Owen
 Roy S. Owenby
 W. R. Owenby
 Norman A. Owens
 Clifford Oxford



Richard Packard
 Neal Page
 Thomas I. Paine
 Sarah E. Painter
 Elton M. Palmer



Loys Paly
 Peter Pantaze
 Harold R. Parker
 Wm. H. Parks
 April Pate



Geraldine Patrick
 Barbara Patureau
 Louise V. Payne
 Marshall Paz
 Ginger Pearson

FRESHMEN

Katherine Pender
 Jack Pendley
 Mary Jane Pendley
 Robert O. Pendley
 Davis C. Pennington



Samuel Penso
 Carol Perkerson
 Ralph B. Perkerson
 Henry C. Perkins
 W. H. Perry, Jr.



Jeannine Perryman
 Dot Peters
 Jean Peters
 John A. Peterson IV
 Maurice F. Peterson



Lottie Pettis
 William P. Petty
 Marion Pharr
 Joseph R. Phillips
 Euver L. Pilgrim



M. B. Pinkston, Jr.
 Agnes Piper
 Curtis H. Pirkle
 James Pirkle
 Marshall C. Pittman, Jr.

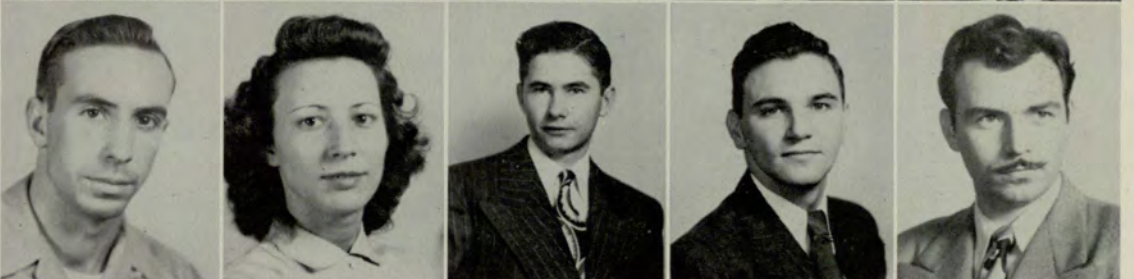

Polly Polk
 Tommie Lee Pollard
 James V. Poole, Jr.
 Katherine Pope
 Wm. Stuart Pope

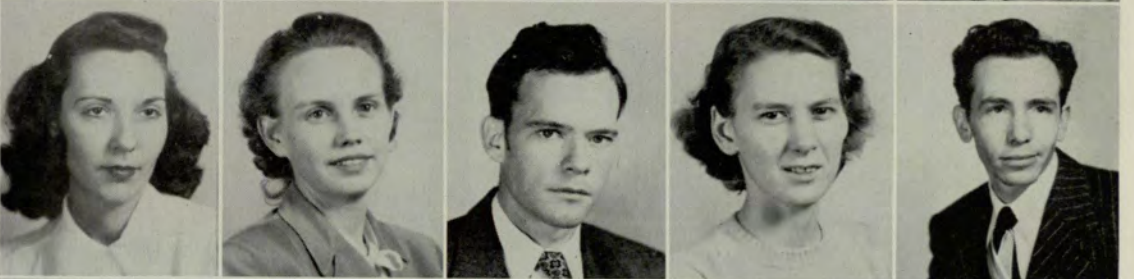

Verlee A. Porter
 James E. Posey
 George Poulos
 Pete J. Poulos
 Bootsie M. Preston



FRESHMEN



Carolyn Price
Everett J. Prichett
Gwendolyn Pritchett
Joseph Proctor
J. W. Pruett, Jr.



Fred R. Pryor
W. Brice Purvis
Joe L. Queen
Zadie Quinn
Roy C. Ragsdale



Charles E. Rainwater
Ralph L. Rainwater
Wm. B. Rakestraw
Wm. B. Ralston
Kay Randall



Martha Anne Randle
Henry G. Rary
Joseph Carl Rary
Tom C. Rawls
John W. Reagin



Doris Reedy
Hugh Waymon Reeves
Fred P. Rentz
Frank G. Rhodes
James E. Rhodes



Robert Rice
Thomas W. Richard
Hugh H. Richardson
Chas. C. Ricketts
Harold L. Ricks



Marie L. Riordan
James H. Rish
Marian Rivers
Elaine Roberts
Helon Roberts

FRESHMEN

Jas. E. Roberts
 Jas. T. Roberts
 Samuel J. Roberts
 James R. Robinette
 Johnny Robinson



Rebecca Robinson
 Carolyn S. Rogers
 James P. Rogers
 Mary Louise Roland
 Catherine Romeo



Jas. D. Rooks
 Frank E. Ross
 Geo. H. Ross, Jr.
 Robert F. Ross
 Walter L. Ross



Frances Rountree
 Keith Rountree
 Henry Rusk
 Betty Rutledge
 Carl B. Ryle



Roy Sams
 Carl J. Sanders
 Martha J. Sappenfield
 Charles Sargent
 Wm. W. Satterwhite



Lucile Sauls
 James T. Savage
 Dottie Sawyer
 Lloyd R. Schoonover
 Catherine Schroeder



Mary Ella Screven
 J. T. Scruggs
 Stella Setzer
 Jean Ann Sewell
 Thomas D. Sewell, Jr.



FRESHMEN



Weldon Shadden
 Luther W. Sharp
 Mary Anne Sharp
 Charles T. Shaw
 Charlie B. Sheats



Lyndell Sheldon
 Mary F. Shelverton
 Martha Sheridan
 Robt. E. Sherwood
 C. R. Shirley



Ethelene Shugart
 James L. Shumate
 Wm. H. Shumate
 Katherine Silva
 John Simmons



Sam H. Simon
 J. Sue Simpson
 Hyman Singer
 Deward Singleton
 Ruth E. Sisk



John W. Sjolin, Sr.
 Betty Skipper
 Allie Mae Slade
 Don Sledge
 James E. Sligh



Martha Ann Sligh
 Allen Sloan
 Mayme Sloan
 Juanita Smallwood
 Arnold B. Smith



Audrey A. Smith
 Betty M. Smith
 Cornelia M. Smith
 Donald F. Smith

FRESHMEN

J. D. Smith
 J. Norman Smith
 Jeanette Smith
 June Smith
 Ladora Smith



Paul L. Smith
 Robert T. Smith
 Sara Bob Smith
 William F. Smith
 Wm. Leon Smith



Harold Snelling
 Mack A. Snow, Jr.
 Mary Soward
 Nell C. Space
 Nell Spain



Madeleine Spath
 Charles Spencer
 Ann Sprayberry
 F. Earle Staats, Jr.
 Robert Weldon Stancill



C. W. Standard
 Lucile Standard
 Martha D. Stephens
 Willie Lee Stephens
 Nancy Stephenson



John G. Stevens
 J. B. Stevens, Jr.
 Augusta Stewart
 Gladys Stewart
 Harold P. Stewart

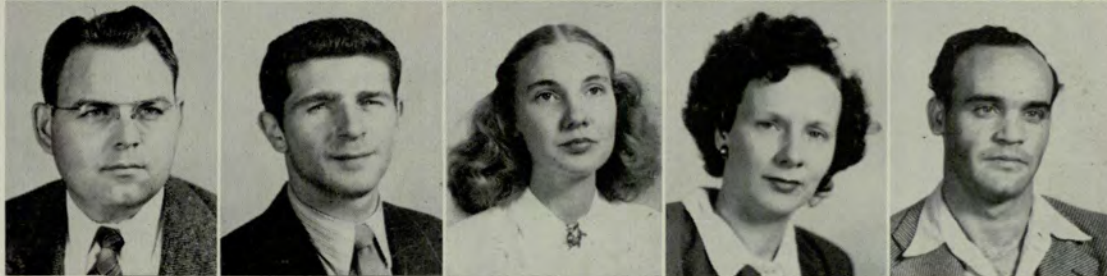

Harriet Stewart
 H. Stockton, Jr.
 Coyt D. Stoddard, Jr.
 Gordon H. Stoeckig



FRESHMEN



S. Elaine Stone
 Claudia Stoney
 Walter Strauss
 Bill Strickland
 F. H. Strickland



Mary Alice Stringfellow
 June Sullivan
 Norma E. Summerour
 Sara Surratt
 Jean Sutherland

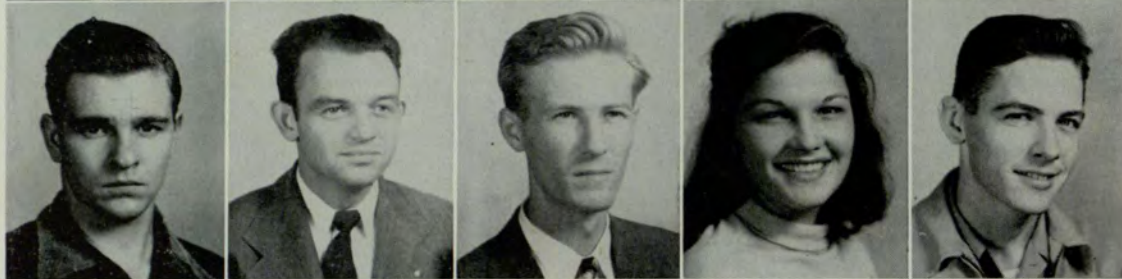

W. M. Sykes, Jr.
 Walter H. Sykes
 Donald D. Sylvester
 Allene Tankersley
 Cecil Tanner



James K. Tanner
 Loyd B. Taylor
 Nannie Sue Taylor
 Richard A. Taylor
 A. M. Tenenbaum



Christina E. Thomas
 Gloria Thomas
 Barbara Thompson
 Delores Thompson
 Harold Thompson



John R. Thompson
 Lawrence Thompson
 Martha Thompson
 Gilbert Thornhill
 Sara F. Thruston



Robert Benj. Thurman
 Harry Marion Tice
 James M. Tingle
 Annie D. Tinsley

FRESHMEN

Jack Tippens
 Donald R. Tolbert
 E. A. Tompkins
 Marie Jean Tracy
 Ben P. Truitt



Juanita Tucker
 Eugene J. Tullis
 Betty Jane Turner
 Charles Turner
 Sidney W. Turner



W. Louise Turner
 Jas. E. Turnipseed
 Sara Tuttle
 Edna Tyson
 Jerry G. Tyson



Lucile Upton
 Marion Vandegriff
 Ralph A. Vanek
 James T. Vann
 Jack H. Vines

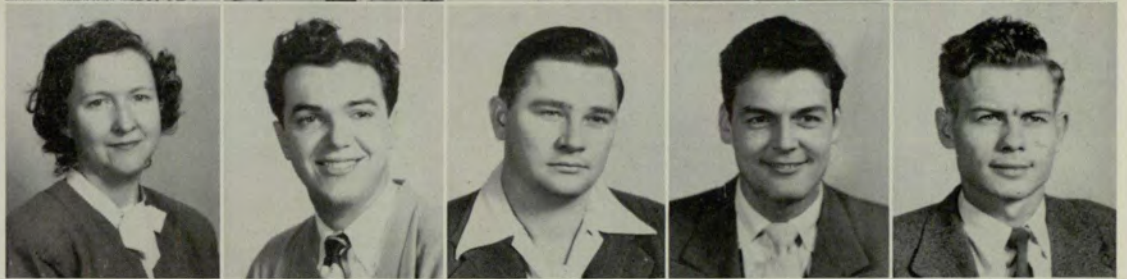

Thos. Vining, Jr.
 Jane Wagener
 Tommie Ann Wagner
 Fred Waits
 Sarah E. Wakefield



A. E. Waldron, Jr.
 Jack Waldrop
 Weems C. Waldrop
 Jack K. Walker
 Mary Jo Walker



Mary L. Walker
 Evelyn Wallace
 John H. Wallace, Jr.
 Lucien E. Wallace
 Cecil H. Wallis



FRESHMEN



Bessie Walraven
Charles D. Walston
Jackie Walthall
Dean H. Walton
Mary E. Waters



Milton J. Watt
Jack C. Webb
Richard H. Weldon
Gordon C. Wells
Geo. C. West



W. F. West
Laura Wharton
Marvin D. Wheeler
Alice Jo White
George A. White



James F. White
Thelma White
Jane Whitney
Raymon E. Wigley
John D. Wiles



Charles E. Willett
Barbara Lee Williams
Eloise Williams
Kathryn Williams
Lee Williams



Lera W. Williams
Oscar A. Williams, Jr.
Robert T. Williams
Henry G. Willis
H. A. Willoughby



Betty Joan Wilson
Charles E. Wilson
Doris Wilson
Doris E. Wilson
Mary E. Wilson

FRESHMEN

Myrtle Wilson
 Erlene Windom
 Howard T. Winters
 William S. Wise



Georgia R. Witt
 Beverly Wood
 Robert C. Wood
 Catherine C. Woodson



Betty Woolf
 Betty Woolley
 Steve A. Worley
 Grover C. Worthy



Clarice Wray
 Franklin Wright
 Paul H. Wright
 Rudelle Wright

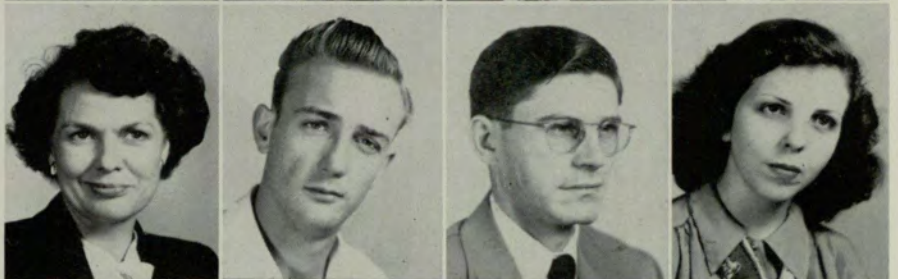

James C. Yarbray
 Ross Yates
 Clyde R. Yother
 Donna Rose Young



Ann Barrett
 LeRoy Howell



FRESHMEN

SPECIAL CLASS



Herbert W. Clegg	Bobbie Garrett	Marianne Hyndman	Wyatt E. Joiner	Larry L. McLendon
Marjorie McLendon	Rounelle Martin	John B. Neill, Jr.	Maude J. Padgett	
M. Lee Ryals	Mrs. Ocie Ray Seals	Bruno F. Stein	Theodore P. Stephens	
Virginia Threlkeld	Millie Vintson	Imogene White		

SPECIAL



SCHOOL LODGE

ACTIVITIES

STUDENT COUNCIL



GENE KYSER
Vice President



BETTY ANN KEMP
Secretary



PAUL OTWELL
President

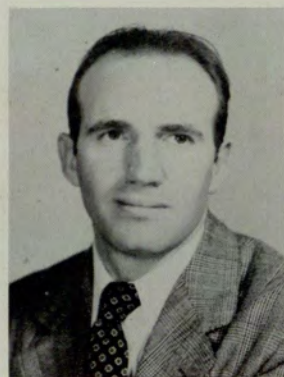

JACK R. CHASTAIN
Treasurer



SAM W. DENMARK
Homecoming Banquet

The Council is the student government agency for the evening division classes. Operating under a new constitution for the first time this year, the Council exercised its regular functions, including the Homecoming Banquet, elections, and general support of worthwhile student activities.

EVENING DIVISION MEMBERS



Jack Arrington	E. R. Bedenbaugh	Jane Binford	Gloria A. Bostwick	Dorothy Brooks	W. D. Carlton, Jr.	J. Morris Clackler	Madison T. Clayton
Henrietta Barnett	Louise Benjamin	Clifford Blaisdell	Robert W. Breed	F. S. Burken, Jr.	Frances Carson	Howard Clark	Robert Cobb
Lee Neal Barnett	Mildred F. Berry	Floyd Boggs	Betty Briley	Cecil R. Carlisle	Virgil B. Chaffin	John E. Clayton	Burton K. Davis



Victor L. Davis	Alfred A. Franklin	Walter T. Heist	Elizabeth Jones	Robert B. McCord, Jr.	Claude E. Morris, Jr.	Carl W. Poss, Jr.	Bob Sturman
Bobbie Dawkins	Willie R. Gillespie	Ben L. Hill	Thomas A. Jones	Elizabeth McDowell	J. B. Morris	Ralph L. Rainwater	Doris Van Sickle
William N. Edge, Jr.	James W. Gower	Betty Hill	Verna Kennedy	Peggy Maffett	William T. Mullins	James P. Rogers	Charlie H. Vaughn, Jr.
James M. Edwards	Katie Griffin	Julian W. Hogan	Pat Kerby	Phil Maffett	John O'Briant	Walter E. Rutledge	Constance Waller
William L. English	John J. Griggs	LeRoy Howell	Harry M. Lanier	Margaret Martin	Clifford Oxford	Ridley G. Smith, Jr.	James S. Wilson
Joseph E. Estes	Wanda J. Hamby	Raymond W. Huey, Jr.	Kay Lay	Virlyn R. Martin	Jack Parson	Walter L. Smith	Charles Wingo
Gordon E. Flagg	Richard W. Hatch	W. C. Johnson	Augustus J. Ledbetter	Patricia Merrell	Norman L. Phillips	Madeleine E. Spath	William T. Young
	Fred B. Hedges	Chester L. Jones	Marion C. Lockwood	M. W. "Buck" Minor	John C. Pope	Harold P. Stewart	

STUDENT COUNCIL

DAY DIVISION



PEMBROKE DAVIS
President

OFFICERS

PEMBROKE DAVIS
Student Body President

RICHARD ASHWORTH
Student Body Vice President

VIRGINIA HAND
Student Body Secretary

NANCY RUCH
Student Body Treasurer



RICHARD ASHWORTH
Vice President



VIRGINIA HAND
Secretary

The Day Division Student Council under the able leadership of President Pembroke Davis, got itself out of debt during 1948 for the first time in nearly two years. Proceeds from a raffle paid off \$159.60 in back debts.

Leadership of the council changed hands frequently. Betty Ziegler was first slated to serve as vice president, then Richard Ashworth took over. Pembroke Davis resigned at the end of the winter quarter with Ashworth becoming president after the RAMPWAY's deadline.



NANCY RUCH
Treasurer



DON SLEDGE
Freshman President



GEORGE WOOD
Sophomore President



BERTHA BENNING
Junior President

Richard Ashworth
Sally Awtry
M. T. Barksdale
Alfred Bastin
Bertha Benning

Dan Camp
Martha Carter
Pembroke Davis
Hallman Dodd
George Gleeson

Royce West

Vic Hanan
Virginia Hand
Frank Hanson
Robert Head
Chester Jones

Robert Willis

Edna Jordan
Charles Knox
Louise Liddell
B. W. Lydic, Jr.
Victor Notrica

Beverly Wood

Dot Peters
John Robinson
Nancy Ruch
Walter Rutledge
Don Sledge

Betty Smith
James Taylor
Christina Thomas
Wenonah Thomas
Richard Turner, Jr.

MEMBERS OF



DAY DIVISION

Sally Awtry

M. T. Barksdale



Alfred Bastin

Dan Camp

Martha Carter

Hallman Dodd



George Gleeson

Vic Hanan

Frank Hanson

Robert Head

Chester Jones



Edna Jordan

Charles Knox

Louise Liddell

B. W. Lydic

Victor Notrica

Dot Peters



John Robinson

Walter Rutledge

Betty Smith

James Taylor

Christina Thomas



Wenonah Thomas

R. D. Turner, Jr.

Royce West

Robert Willis

STUDENT



COUNCIL

Beverly Wood
155

INTER-FRATERNITY COUNCIL

EVENING DIVISION

OFFICERS

WILLIAM T. YOUNG *President*
 LINDA ROBERTS *Vice President*
 KATHRYN MILLER *Secretary-Treasurer*



WILLIAM T. YOUNG



KATHRYN MILLER

The representatives of the ten member organizations of Inter-Fraternity Council meet bi-monthly and seek close harmony between sororities, fraternities and other groups in the school. The Council grants meeting and social dates and controls pledging activities of organizations.

ORGANIZATIONS

Alpha Kappa Psi

J. F. McKeaney
 Carl W. Poss, Jr.

Kappa Theta

Betty Ann Kemp
 Madge Williams

Sigma Kappa Chi

Claude Morris
 John O'Briant

Delta Kappa

William Stenger
 Hershel Roscoe Hawkins

Kappa Sigma Kappa

James Hugh Johnston
 Gene Kyser

Spur Club

Edna Colquitt
 Jimmie M. Edwards

Delta Lambda Sigma

Dorothy Brooks
 Betty Cooper

Phi Chi Theta

Joyce Brown
 Mildred Berry

Venetian Society

Ralph Page
 Bill Edge

Delta Sigma Pi

Phillip Wayne Maffett
 James N. Hardy

Student Council

Paul L. Otwell



MILDRED BERRY



DOROTHY BROOKS



JOYCE BROWN



EDNA COLQUITT



BETTY COOPER



WILLIAM N. EDGE, JR.



JIMMIE M. EDWARDS



JAMES H. HARDY



HERSHEL ROSCOE HAWKINS



JAMES HUGH JOHNSTON



BETTY ANN KEMP



GENE KYSER



PHILLIP WAYNE MAFFETT



CLAUDE E. MORRIS, JR.



JOHN O'BRIANT



PAUL L. OTWELL



RALPH PAGE



CARL WINFREY POSS, JR.



MADGE WILLIAMS



NANCY RUCH
CHI RHO SIGMA
Vice President



RICHARD D. TURNER, JR.
President



BARBARA DUKE
DELTA ALPHA DELTA
Secretary-Treasurer

INTER-FRATERNITY COUNCIL

DAY DIVISION



MARY E. COGBURN
CHI RHO SIGMA



DONALD HENDERSON
GAMMA DELTA PHI



ALFRED BASTIN
GAMMA DELTA PHI



ROSE ELYEA
DELTA ALPHA DELTA



VICTOR NOTRICA
I.Z.F.A.



ELAINE S. GILMAN
I.Z.F.A.



HARRY THOMAS ATKINS
PHI SIGMA ALPHA



DOUGLAS M. AUDSLEY
PHI SIGMA ALPHA



BERTHA GEORGE BENNING
PHI THETA SIGMA



ROBERT DUKE
SIGMA KAPPA CHI



GEORGE H. WOOD
SIGMA KAPPA CHI

THE NEW FLAMBO

The 1948-49 Flambo was published monthly until the resignation of the staff in late January, when it resumed its regular quarterly schedule. The school's literary-humor magazine had made marked increases in reader interest and was characterized by professional tone and quality not often found in college publications.



WILLIS

STAFF

BOB WILLIS	<i>Editor-in-Chief</i>
HARL PARKS	<i>Business Manager</i>
JIM BETTS	<i>Photographer</i>



BETTS



PARKS

DEPARTMENT HEADS

Verna Kennedy, Social and Fashions; Dot Lemon, Research; Tom Lorentzson, J. F. McLendon, Fiction; Richard Ramsaur, Bill Pruett, Features; Jerry Carter, Circulation; Marion Pharr, Articles.

BUSINESS STAFF

Johnny Studstill, Charlie Vaughn, Jimmie Verner.

FACULTY ADVISERS

Dr. James Routh, Prof. Lloyd Baugham.



LORENTZSON



KENNEDY



LEMON



CARTER



VAUGHN

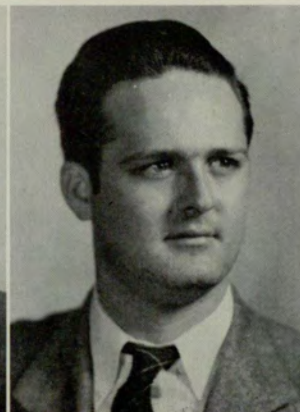

STUDSTILL



BAUGHAM

UNIVERSITY SIGNAL

"Beacon Light of Student Affairs"



JOHN CLAYTON

The *University Signal*, a 14-by-20-inch newspaper, is produced by Atlanta Division students as extra-curricular activity. Students of both divisions make up the staff of the bi-monthly school organ which supports itself by its advertising profits.

The staff of 20 writers works on holidays, weekends and in their spare time to furnish students here with an accurate account of student affairs.

John Clayton, editor-in-chief, heads the combined Day and Evening Division staffs which are directed by Richard Ashworth, associate editor, Day Division, and Merrell Moore, associate editor, Evening Division. John Studstill, business manager, and Tommy Riggins, assistant business manager, handle the paper's finances.



JOHN STUDSTILL



RICHARD ASHWORTH
MADGE WILLIAMS
L. E. BAUGHAM



MERRELL MOORE
DOT LEMON
JAMES ROUTH

STAFF

JOHN CLAYTON
Editor-in-chief

RICHARD ASHWORTH
Assoc. Editor

MERRELL MOORE
Assoc. Editor

ROBERT WILLIS
Asst. Editor

JOHN POSS
Asst. Editor

JOHN STUDSTILL
Business Manager

TOMMY RIGGINS
Asst. Business Manager

BILL OLIVER
Cartoonist

GENE KYSER
Editor Emeritus

JAMES ROUTH
Advisor

DOT LEMON
Society Editor

MADGE WILLIAMS
Society Editor

JERRY CARTER
Exchange Editor

MERRELL MOORE
Sports Editor

ELIZABETH McDOWELL
Staff Writer

BILL PRUETT
Staff Writer

CARL POSS
Staff Writer

CATHERINE PENDER
Staff Writer

BETTY ANN KEMP
Staff Writer

L. E. BAUGHAM
Advisor



TOMMY RIGGINS
BETTY ANN KEMP
JAMES BETTS
BILL PRUETT
CARL POSS



BILL OLIVER



SOPHIA MACRIS
Signal Sponsor



ELIZABETH McDOWELL



ROBERT WILLIS
CATHERINE PENDER
JOHN POSS
JERRY CARTER
GENE KYSER

THE 1949 RAMPWAY



MADGE WILLIAMS
Associate Editor



GENE KYSER
Editor



DOT LEMON
Associate Editor



RALPH PAGE
Beauty Revue



CLIFF BLAISDELL
Assistant Editor



JOHN GRIGGS
Assistant Editor

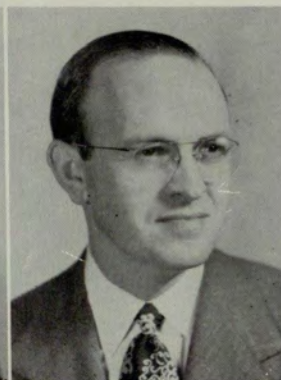

JIMMIE EDWARDS
Assistant Editor



SAM DENMARK
Carnival



PEGGY MAFFETT
Revue



BETTY ANN KEMP
Revue



MARVIN COLE
Revue



ELIZABETH MCDOWELL
Senior Writeups



LLOYD E. BAUGHAM
Faculty Advisor



BILL MARR
Consultant



MARGARET SLOCUM
Consultant



JIM GOWER
Carnival



PAUL OTWELL
Carnival



WILLIE HOLTON
Carnival



LEILA NORRIS
Assistant



JULIAN HOGAN
Assistant



LOUISE HOLLIS
Assistant



DORIS VAN SICKLE
Art Editor



CARL POSS
Revue



RAMON KYSER
Assistant

The RAMPWAY, of which this issue is the third, is the successor to the old day and evening division annuals, and is the official annual of the Atlanta Division, University of Georgia. The RAMPWAY is a combination of the Gateway (formerly the day division yearbook) and the Nocturne (formerly the evening division annual). The initial editor, in 1947, was Bill Marr, followed by Peggy Maffett in 1948.



GEORGE MCREA
Assistant

Since the year 1948-49 brought a record enrollment at the Atlanta Division, it was only natural that more pictures should be taken for the annual than ever before, and that the annual should be larger. This has been done in the 1949 RAMPWAY, and was made possible only by cooperation on the part of students, faculty, and the annual staff itself. Valuable advice was given by the previous editors of the yearbook.



HILDA GRIFFITH
Assistant



ROSE STEFANIS
Assistant

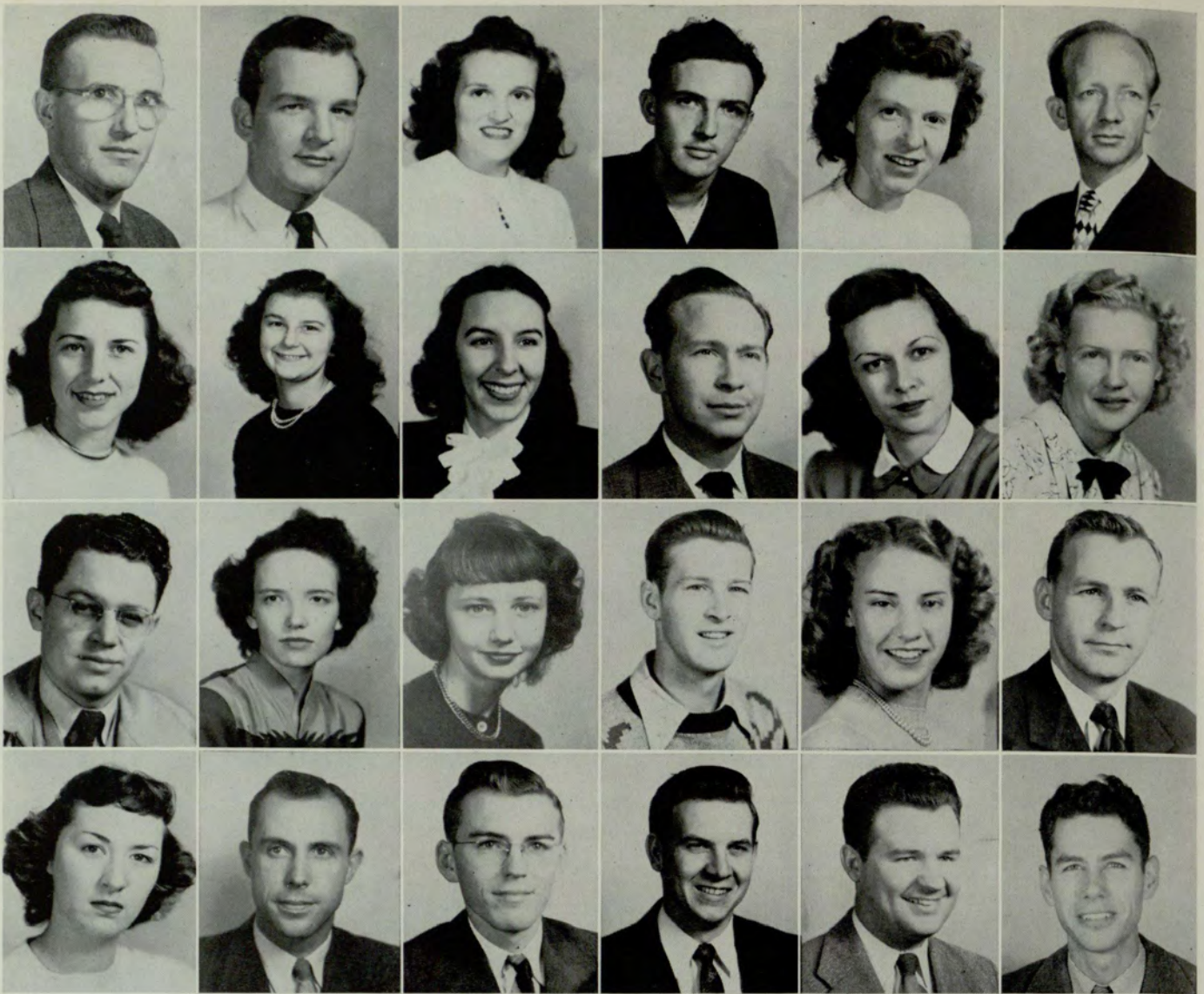

TOM SANDERS	DON BARROW	BETTIE SUE BARROWS	DON BEAN	GLORIA DONALDSON	PETE LOCKWOOD
MARY ELLA SCREVEN	DOROTHY HERRON	ANN MATTINGLY	JOHN O'BRIANT	BLANCHE SALMOND	ANNE TAPLEY
CHARLES WINGO	EVELYN JOHNSTON	MARY E. COGBURN	BYRON KITCHENS	BETTY HILL	KEN HAMILTON
SALLY AWTRY	WALTER RUTLEDGE	HAROLD KNIGHT	FRED BLACKMON	FRED RHENEY	GENE COLLEY

OTHER STAFF MEMBERS

- | | | |
|---------------------|------------------|-------------------|
| BEN HILL | JOHN CLAYTON | JEAN PETERS |
| ELIZABETH JONES | MILDRED WOOD | ROBERT MARTIN |
| BOB WILLIS | CHARLES GORDON | AMELIA MILES |
| VIVIAN ECONOMY | MARTHA COLE | DICK HATCH |
| MARGARET MARTIN | PEMBROKE DAVIS | MARILYN GOLDSTEIN |
| BETTY JO CLAYTON | MILDRED BERRY | JOHN POPE |
| MADELEINE BAKER | HENRY RUSK | TOMMY BORDIAN |
| KATHERINE COBB | BOB THOMAS | CLAUDE MORRIS |
| MARILYN MUCKLOW | LEROY HOWELL | PAM BENTON |
| JAMES E. BETTS, JR. | ANNE FOSTER | GENE OWNBY |
| RICHARD ASHWORTH | MERRELL LONG | VIC DAVIS |
| POLLY POLK | DOROTHY DAVIS | HARLON KITCHENS |
| ERNEST LUTHER | BETTY HUGHES | TED STEPHENS |
| CONSTANCE WALLER | JUNE VAN SICKLE | TONY ZACHOS |
| EDNA COLQUITT | BETTY HILL | JANE BINFORD |
| LAURA WHARTON | LAURA MONTGOMERY | JEANNE HEDGES |
| ROSEMON PEPPER | DOT HUMBER | CHARLES WILLIAMS |
| HELEN MACKRIS | BOB MORRIS | JOHNNIE LINTON |
| HUGH JOHNSTON | JACK WALDROP | SHORTY DENNIS |
| CATHERINE McARTHUR | RICKY HULL | BERNARD KOBRES |
| DICK HADAWAY | MARVIN NEILL | HAROLD AUSTIN |

This year plans for the RAMPWAY were made early last summer; a tentative schedule was drawn up at that time which was followed most of the year. Before the fall quarter opened contracts had already been signed for the printing, advertising, and photographing.

Pictures were taken during a five week period in the fall quarter, and retakes were made during the Christmas holidays. Approximately 2500 pictures appear in the 1949 RAMPWAY, a considerable increase over previous years. With this many pictures it was unavoidable that mistakes would be made; however, less than 25 pictures were either not used or were incorrectly identified. This margin of error, therefore, was less than 1%, which should not be considered out of reason.

The first 150 pages of the RAMPWAY cover the dedication, faculty, and class sections. The remaining 100 pages are devoted to the organizations of the school, to pictorial features of the school activities, and to the advertising. This makes the largest annual yet published at the Atlanta Division, but it should be even larger next year.

According to the printer's production schedules, the 1949 RAMPWAY publication date was early enough to assure that the book would be distributed to the students before school was out in the spring quarter. This, again, marked the first year this has been done under the combined RAMPWAY.

Events sponsored by the RAMPWAY were the Beauty Revue, and the Carnival. The Beauty Revue is held at a dance and the queen of the annual selected. The Carnival is for the main purpose of raising funds, and was attended by the largest single crowd of the year at the university.

The staff is aware of the shortcomings of this issue of the 1949 RAMPWAY, and knows that there was good reason for most of them. However, it is inevitable that criticism, both justified and unjustified, will greet any annual. The staff has no apologies; this is the largest book, with the most pictures, and came out on time.

All this was possible because everyone connected donated a considerable amount of his time to the book. The school administration, staff members, and organizations cooperated in every respect. And without the help, experience, and advice of previous editors the 1949 RAMPWAY would have been inferior.

It was not the work of the editor that made possible the 1949 RAMPWAY; it was the combined work of the many assistants. And the editor thanks every one of them for giving the school an annual of which he is not ashamed.

—THE EDITOR

STUDENT ACTIVITIES

The activities of the school, as distinguished from the organizations, are those functions of the student body which are administered by students independent of any membership in the recognized school groups. These are the governing bodies and the publications.

The Student Councils are responsible for the affairs of the student body, one for day students and one for evening students. Members are elected each quarter from various classes, and serve for that school quarter only. Their chief functions include the conducting of all elections, general supervision of students' welfare, and the evening Homecoming Banquet. Both councils now operate under new constitutions. The student body president, elected by the entire evening student body, is also the president of the evening Student Council.

The Interfraternity Councils of the two divisions are composed of representatives from each member organization meeting to regulate their activities for the common good of all. Dates are granted for their functions in order not to create conflict between similar organizations. A proposal to combine the two divisional interfraternity councils into one combined general council was advanced during the year, and indications were that the proposal would be adopted in some form.

The *University Signal* is the school newspaper, appearing bi-weekly, publishing news concerning the school and the student body. Members of the student body do all the work on the paper as a volunteer arrangement.

The *Flambo* is the university's literary magazine, appearing in various years as either an annual or a monthly magazine. This year an attempt was made to publish the magazine as a literary-humor-feature monthly, but this was discontinued in January.

The RAMPWAY is the school annual, of which this publication is a copy. The RAMPWAY is a combination of earlier yearbooks representing the Day Division (the Gateway) and the Evening Division (the Nocturne). It records the activities of the year, pictures of all students in school, gives general information concerning the school, and introduces the student activities of the university.



INSIDE THE BUILDING

HONORARY....

DELTA MU DELTA

OFFICERS

MARY LOU DURHAM	<i>President</i>
CHRISTINE WING	<i>Vice President</i>
MILDRED JOHNSON	<i>Secretary</i>
SIDNEY PAZOL	<i>Treasurer</i>



MARY LOU DURHAM
President



MILDRED JOHNSON
Secretary

THETA CHAPTER

Since the installation of Theta Chapter, June 9, 1931, Delta Mu Delta has lived up to its purpose, which is to promote "higher scholarship in subjects set forth in the curriculum . . . , to stimulate interest in the advancement of scholarly ideals; and to recognize and reward scholastic attainment in the studies as set forth above."

Through the Delta Mu Delta Honor Roll, published annually, the records of students of outstanding scholastic rating are acknowledged.

The election of members, selected from the Graduating Seniors, together with two undergraduates, honors those students who have successfully passed the rigid requirements for this, the only senior college national scholarship fraternity at the Atlanta Division, University of Georgia.

DELTA MU DELTA ROLL

1948

Donald LeRoy Bosshardt
Robert Lamar Chaffin
Mary Lou Durham
Ruth O. Herod

Earle R. Hughey
John P. Kanas
Mildred Johnson

John Pascal
Sidney Pazol
William Thomas Reeves

Emily Catherine Wade
Mattie Mae Webb
Maude Beckham Morgan
Virginia G. Summer

1947

James McNabb
Harold Jackson

Verla Avrelle Pattillo
Frances Kocher

Verona Killingsworth
Mary C. Brooks

Marion Houston
Horton S. Hickerson

1946

Lonette B. Gregory
Lois M. Elliott

Pat M. Dobbins

Miriam W. Jenkins

Mary R. Heeth
Hugo Muenz

1945

Alice Hull
Mildred Stansell Vaughn

Lucy Cobb Secor

Edith Caldwell

Eloise Henry Malpass
George H. Herbert, Jr.

1944

Mary F. Cherry
Johnnie Miller

Georgia Stone

Dorothy Strange

Frances E. Sümmerlin
Rachel Whatley

1943

Caroline Reid

R. B. Dozier

1942

Edna Cooper
Worth P. O'Dell
Harold Duncan

Claire Manners
Inez Kitchens
William Bromberg

Jeanne Johnson
Elizabeth Ramsden Stivers
Lois Dozier

Elizabeth Allen
W. R. Hammond

1941

Hans H. Butzon
Edwin M. Clark

Miriam Josephine Clarke
Fideles Kloeckler
E. Elwood Wright

Polly Ramsey
Emily Roberts

Kay Tabor Lozier
James T. Wiley, Jr.

1940

Jack M. Adams
Agnes B. Barnett
Mary Ford

John B. Clark
Willathea G. Jackson

Henry T. Smith
Kay Alling

Irene Strickland
Tilden L. Brooks
Sidney K. Johnson

1939

Catharine Baker
Timothy Bullard

Maymi Walker Chandler
D. Rebecca Williams
James H. McGuire
Ordry Palmer

James Davis
H. Talmadge Dobbs

Pickett Hynes
Harold Willingham
H. Mae Tankersley

1938

Elizabeth Adams Sterling
E. W. Aldredge

Albert P. Clark
Alice S. Downing Jenkins
M. Christine Wing

Mary Hammond
Robert C. Lowe, Jr.

Thomas A. Seals
H. Earl Strying

1937

Marcia Baker Carroll
Clarence H. Hill

Ewell Y. Jackson
Robert Kimsey
R. Durwin White

T. M. McClellan
C. Ed Martin

Ben Overstreet, Jr.
Helen Tucker Thompson

1936

E. J. Barber
Tallulah Davis

Lloyd C. Ginn
A. D. Gregory, Jr.

Hilda Isakson Jackson
Robert Johann

Susie Sudderth
George Wing

1935

Lamar G. Baker
Reuben G. Crimm

Elizabeth Curtis Dexter
Francis M. Osteen

Maurice Strickland
Robert Strickland

Ted J. Whitehead

1934

Mildred Chestnutt Brown
Francis Duggan

J. W. Goldsmith
M. D. Harper, Jr.

George Manners
Antha Mulkey

Robert L. Rivers

1933

F. C. Brandes

N. E. Boswell
Howard B. Johnson

Catherine Martin Duggan

B. F. Wells, Jr.

1932

T. W. Duncan

Margaret Lloyd

J. Harry Gault

Ruth Rogers

1931

CHARTER MEMBERS

Fae Allen
W. W. Aycock
E. H. Bishop
Mary Cheatham Buchholz
L. C. Evans

Richard A. Hills
John Janoulis
C. Roy McCormack
H. C. Kitchens
George E. Parker

Norman E. Pettys
John M. Reed, Jr.
H. L. Robinson
C. S. Spinks
Bernard Suttles, Jr.

M. Guy Swanson
M. W. Swint
C. T. Zellner
J. W. Zuber, Jr.
R. G. Carlsen

INTRAMURAL KEY

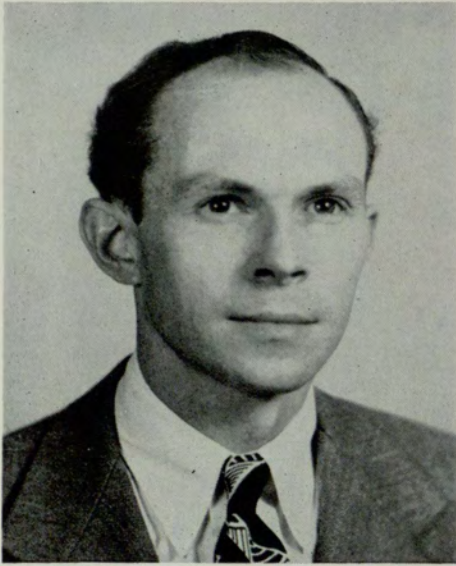

JABEZ W. GALT
President

AIMS OF INTRAMURAL KEY

A closer understanding and cooperative spirit among students, and between the student body and school administration.

An aspiration for greater intellectual achievement.

A study of student problems to the end that all student life may be enriched, and the progress and best interest of the Atlanta Division, University of Georgia, be stimulated and promoted.



MARION W. MINOR
Vice President



FRANK T. DAVIES
Secretary



WILLIAM YOUNG
Treasurer



FLOYD E. BOGGS
 DONALD FLOYD
 PHILLIP W. MAFFETT
 WILLIAM H. RICE

J. WILLIAM BORN
 FRED B. HEDGES
 GEORGE E. MANNERS
 THOMAS H. RIGGINS

JOHN E. CLAYTON
 GENE KYSER
 AL L. PENNINGTON
 FRANCIS M. SPATH

CRIMSON KEY HONOR SOCIETY



KAY LAY
President

Crimson Key was founded at Georgia Evening College in January 1934. The purpose of the organization is to promote a closer understanding between Evening Division students and the Administration, and to cooperate with other organizations in the interest of scholarship, social activities and moral ideals.



EVELYN JONES
Vice President



BETTY COOPER
Secretary



RUTH MADDOX
Treasurer





MILDRED BERRY

DOT BROOKS

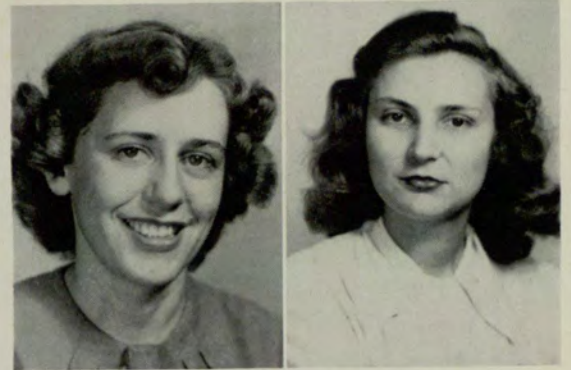

LEE CRAIG

BARBARA DAILEY

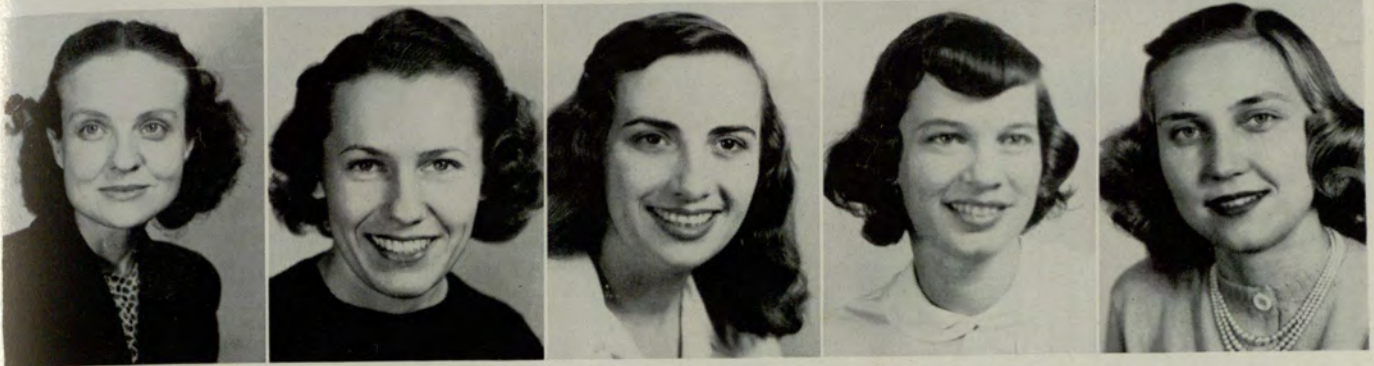

MARY LOU DURHAM

DORIS GILENTINE

DOT LEMON

ROUNELLE MARTIN

KATHRYN MILLER



MARTHA PACE

MARY PACE

ROSEMON PEPPER

ISABELLE PUCKETT

BLANCHE SALMOND



EVELYN TERRELL

DORIS VAN SICKLE

JUNE VAN SICKLE

CLIFFORD WHATLEY

JO WHITMIRE

HONORARY ORGANIZATIONS

At present the honorary organizations in school are Delta Mu Delta, Intramural Key, and Crimson Key. There is also a Dean's List, composed of students who have carried a full load of subjects with an average grade of "A" for three consecutive quarters. Sigma Pi Alpha was discontinued last year, and Theta Xi Zeta was inactivated several years past.

Delta Mu Delta is a group selected of the top 15% of the graduating class, plus two juniors with the highest average. The honor is comparable to Phi Beta Kappa in the liberal arts field, being the highest honor in the field of commerce. The two junior members become the president and the secretary for the succeeding year. The group is strictly honorary, with no activities other than publishing an honor roll each year.

Crimson Key is an honor sorority open only to women students, and Intramural Key is an honor fraternity open only to men students. The average required for admission to membership is "B," and applicants must have demonstrated leadership, scholarship, and ability at this university, a minimum of two years of college being required. There is a constitutional limit on membership, and the groups have at least one project each year for improvement of the university.

Δ

ΣΚΧ

Ρ

ΔΛΣ

ΦΣΑ

Χ ΔΜΔ

ΚΘ

Σ Γ

Σ

ΠΚΔ

ΑΚΨ

ΦΘΣ

GREEK LETTERS. . . .

ALPHA KAPPA PSI FRATERNITY PI CHAPTER

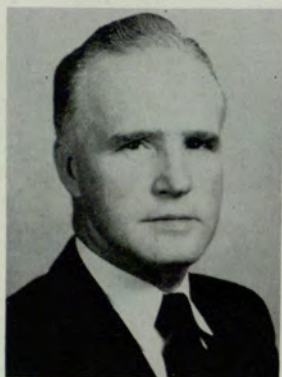

JOSEPH F. MCKEANNEY
President



Here's proof, too, that Alpha Kappa Psi subscribes to the philosophy of "all work and no play makes you know who a very you know what." It's apple-bobbing time at the fraternity's annual Halloween party at the Alpha Kappa Psi country club.

Alpha Kappa Psi is a national professional fraternity in Commerce. Pi Chapter at the Atlanta Division of the University of Georgia endeavors to encourage its members to adopt as their own professional code and the goal of their professional careers the ideals of professional perfection and integrity that have been the keystone of the organization's existence since its founding in 1904.



DOUGALD M. AVERA
NICHOLAS A. BENINATE
LAWRENCE R. BENTON
ROBERT W. CAGLE
WILLIAM L. CHAPMAN

DONALD FLOYD
ALFRED A. (ANDY) FRANKLIN
INGRAM HALLSWORTH
RICHARD W. HATCH
HERSCHEL ROSCOE HAWKINS

CLAUDE E. MORRIS, JR.
WILLIAM T. MULLINS
THOMAS H. NORMAN
JOHN C. POSS
GILBERT M. STOCKTON



BLANCHE SALMOND
Sponsor

Refreshment time at the Alpha Kappa Psi Country Club is always a warm and friendly hour for swapping small talk and making new friends. This corner of the club with its comfortable sofa and piano is a favorite spot for many a Saturday night song fest.



An event looked forward to from summer's end to summer's beginning is the Alpha Kappa Psi house party in the mountain lake country. Here are some of the members and their dates who have some pleasant recollections of last year's party stored up in their memory books.

Top: Beverly Yancey, William T. Young, Henry T. Garner, Burton Kenneth Davis. . . . Second: Jabez Galt, William M. Suttles, William V. Poss, Francis Michael Spath. . . . Third: Eric Holmes, Jr., Floyd E. Boggs, Bob Kuettner, Carl Winfrey Poss, Jr. . . . Bottom: J. Thomas Tucker, Bernard Kobres, C. B. Knight, John Louth.



BARBARA DUKE
President



VIVIAN REAGIN
Vice President



DORIS ANDREWS
Secretary



SHIRLEY ELLIS
Treasurer



ROSE ELYEA
Scribe



CHRIS FLAKE
Sergeant-at-Arms



MELBA YOUNGBLOOD
Pledge Captain



PEGGY RAMSAUR
Chaplain



Second Vice President
VERNA KENNEDY



BOB BAILEY
Dream Man



MRS. BEATRICE FLAKE
Sorority Mother



MR. ALAN KUSMICK
Sponsor



BERTHA BENNING

PEGGY EVERETT

EVELYN JONES

SHIRLEY MALLOY

BETTY STARR



SALLY AWTRY

MARTHA BENNETT

BETTY JO CLAYTON

GAY ANNE EVERISS

PATRICIA GLAD

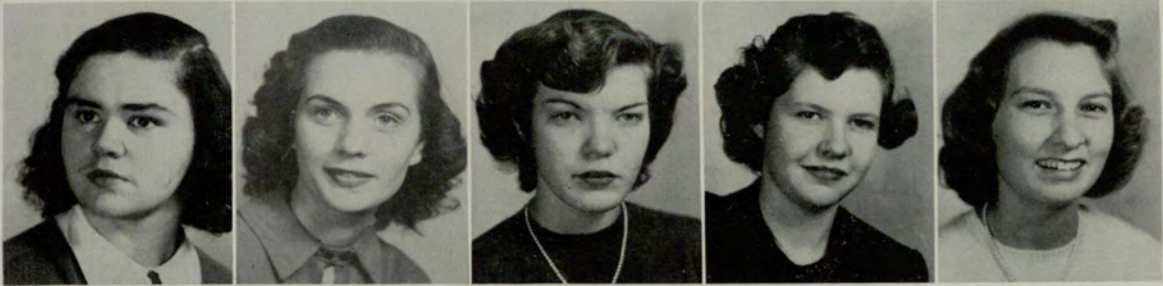

DOT HERRING

EVELYN JOHNSON

PEGGY LEE

AMELIA MILES

JUNE MITCHUM



MARILYN MUCKLOW

BARBARA OSLIN

JEAN PETERS

MARY LOUISE ROWLAND

MARY ELLA SCREVEN



BETTY THOMAS

MARY JO WALKER

JACKIE WALTHALL

LAURA WHARTON

Not pictured: Sara Ellen Levy, Peggy Gatchell, Janet Herring, Nerrell Long, Cynthia Ruth, Barbara Telford.



HILDA GRIFFETH
Sponsor

DELTA KAPPA

Founded March 13, 1935

COLORS *Blue and Gold*
FLOWER *White Rose*

OFFICERS

WILLIAM W. STENGER *Governor*
VIRLYN R. MARTIN *Lt. Governor*
GRADY L. CHILDS *Secretary*
JAMES P. GOODWIN *Treasurer*
H. B. MONTGOMERY, JR. *Master of Rituals*
JOHN DICKENS *Director of Publicity*

The purpose of Delta Kappa Fraternity is to promote a close relationship among men, a better understanding between them as gentlemen and particularly brothers; to encourage a high code of moral conduct, constructive and ambitious activity, and to fulfill the ideals as set forth for each member of Delta Kappa Fraternity.

BEARDEN



CHILDS

COWAN

CRAWFORD, JR.



FLAGG



HAWKINS



LAMBERT



LEONARD, JR.



McKINLEY



MONTGOMERY, JR.

POSS

TALIAFERRO



MARTIN



TYSON

VAUGHN

Tony M. Baker
 John M. Bearden
 Grady L. Childs
 Frank W. Cloudt
 Ernest V. Cole, Jr.
 Cecil G. Cowan
 M. O. Crawford, Jr.
 John Dickens
 Gordon E. Flagg

James P. Goodwin
 Herschel R. Hawkins
 Earl E. Justice
 Harlon C. Kitchens, Jr.
 Bob F. Lambert
 William M. Leonard, Jr.
 Bruce A. McKinley
 Virlyn R. Martin
 H. B. Montgomery, Jr.

Lewis B. Page
 William V. Poss
 William W. Stenger
 John W. Taliaferro
 John B. Thomas, Jr.
 Jerry S. Tyson
 George Vaughn
 Charlie Vaughn
 George Wheeler



DOROTHY BROOKS
President

DELTA LAMBDA SIGMA



BETTY COOPER
Vice President

JOYCE BROWN
Recording Secretary

HILDA GRIFFETH
Corresponding Secretary

MARY JEAN ETHERIDGE
Treasurer

DOTTIE SAWYER
Assistant Treasurer

MRS. FLATELY
Sorority Mother



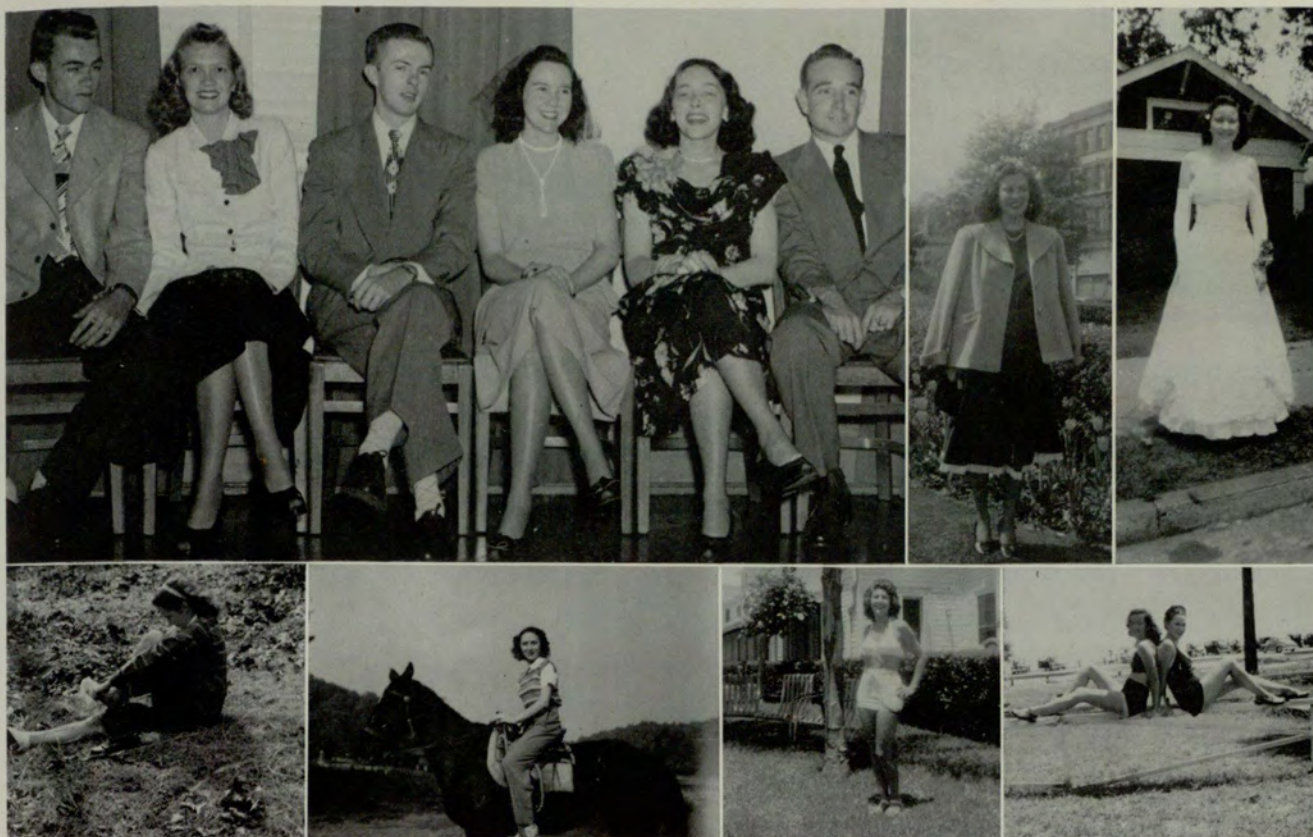

ANN BARRETT
 BETTY SUE BARROWS



KATHERINE B. COBB
 EDNA COLQUITT
 BETTY M. COX
 ANNE FOSTER



JUNE CHARLOTTE JASPERSE

JANE LOIS MARTIN

BLANCHE SALMOND

DORIS VAN SICKLE

JUNE VAN SICKLE

CONSTANCE WALLER



PHILLIP MAFFETT
Head Master



JAMES HARDY
Senior Warden



FRED HEDGES
Junior Warden



WILLIAM ROBINS
Scribe



L. Slaughter
Treasurer



JOHN H. LOVEJOY
Historian



SAM DENMARK
Master
of Festivities



WILLIAM H. RICE
Master
of Ceremonies

Delta Sigma Pi

To Foster the study of business in universities; to encourage scholarship and the association of students for their mutual advancement by research and practice; to promote closer affiliation between the commercial world and students of commerce, and to further a higher standard of commercial ethics and culture and the civic and commercial welfare of the community.



Delta Sig Lodge



Founder's Day Banquet



Julian V. Athon Lee Neal Barnett Fred I. Blackmon Clifford C. Blaisdell Glenn C. Blaisdell R. L. Boggs, Jr. J. W. Born Hubert L. Brooks
 Wm. H. Bryan Howard C. Busbey Howard Clark John E. Clayton Marvin Cole Don J. Coffee, Jr. Marion L. Conner Frank T. Davies
 Wm. M. DeLoach F. H. DiCristina Wm. H. Dodds Wm. N. Edge, Jr. J. M. Edwards Harry T. Fenn Euell Frazier James W. Gower

KAPPA CHAPTER



John J. Griggs Edward E. Hale Jas. B. Harrison Ben L. Hill Julian Hogan Hiram J. Honea LeRoy Howell J. F. Humphries, Jr.
 Jas. H. Johnston B. R. Kitchens Gene Kyser Harry M. Lanier Wm. F. Lozier John H. Mahl George Manners Bill Marr
 M. W. Minor Chas. D. Moore Robt. J. Morris, Jr. R. L. Morrison Wm. K. Murphy Paul L. Otwell Gene Ownby Ralph Page
 A. L. Pennington John Pope Grey Reeves Melvin Richardson Walter E. Rutledge Alfred F. Snedgen M. E. Stringfellow Jas. A. Woodall

ALPHA

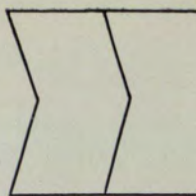

CHAPTER

JIM CLACKLER
Social V. President

JULIAN HOGAN
Executive V. Pres.

JAMES M. GOWER
M'bership V. Pres.

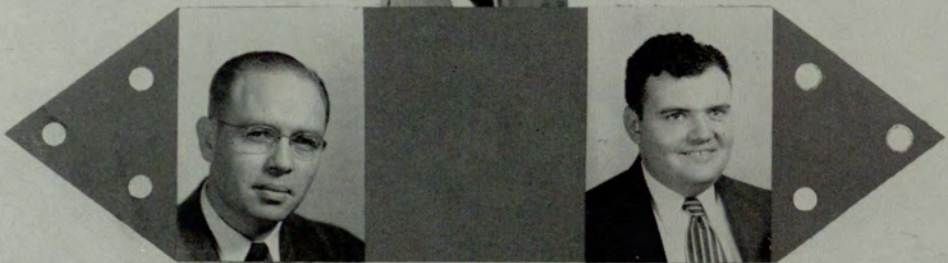
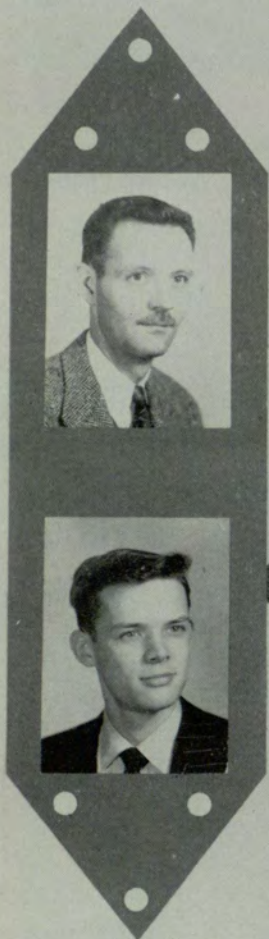
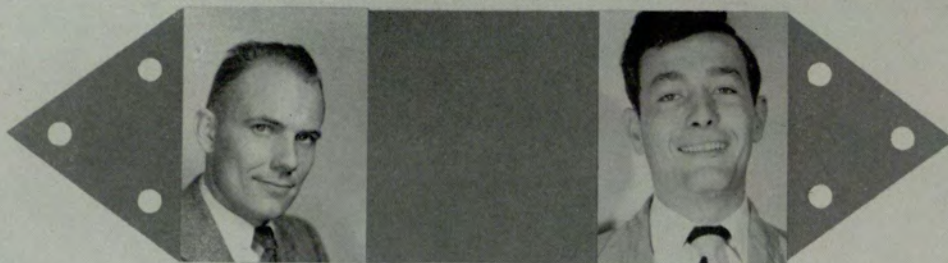

JOEL JORDAN
Cor. Secretary
CLIFF BLAISDELL
Rec. Secretary

JOHN GRIGGS
Sergeant-at-Arms

HUGH JOHNSTON
President
GENE OWNBY
Treasurer

BEN RILEY
Pledgemaster

GEORGE FIELDS
Chaplain
JACK FELKER
M'ster of C'monies

LEROY HOWELL
Historian

GENE KYSER
Advisor

FLORIAN REPIK HAROLD AUSTIN CHARLES WINGO JAMES L. FOWLER
 JOHN SHUPTRINE JIMMIE EDWARDS JOHN POPE BEN HILL



CHARLES WILLIAMS THOMAS SOUTHWELL
 M. E. STRINGFELLOW
 RICHARD MORRISON

HAROLD KNIGHT R. L. REEVES, JR.
 RALPH MCCORKLE
 GEORGE MCREA



ΚΑΡΡΑ ΤΗΕΤΑ

CREED

Let us aim as a sisterhood and as individuals to strengthen social ideals in their highest levels, secure the fullest in understanding and enjoy the finest in fellowship.



KATHRYN MILLER
President



MADGE WILLIAMS
First Vice President



BETTY ANN KEMP
Second Vice President



MARGARET ANN DAVIS
Treasurer



ELIZABETH JONES
Recording Secretary



PEGGY MAFFETT
Corresponding Secretary





Madeleine Baker Louise Benjamin Mildred F. Berry Jane Binford Betty Briley Virginia Chastain



Thelma Crawford Patricia Crenshaw Barbara Dailey Marjory Davis Doris Gillentine Lillian Gordon



Jeanne Holcombe Betty Hughes Anne C. Ittner Joyce Johnson Kay Lay



Lib McDowell Margaret Martin Ann Mattingly Geraldine Patrick Rosemon Pepper



Margaret Slocum Jean Ziegler Frances Nichols Dorothy R. Davis Martha J. Dailey



Polly Polk Betty L. Dailey Betty Day Eudell Lanier

The Kappa Theta Sorority was founded January 24, 1937, by Mrs. Nell H. Trotter, who, realizing the need for another social organization for women, bonded together a small group of girls and formed the sorority which is now in its twelfth year.

PHI CHI THETA

PHI CHI CREED . . .

To promote the cause of higher business education and training for all women, to foster high ideals for women in business careers, and to encourage fraternity and cooperation among women preparing for such careers.

Honorary Members of Upsilon Chapter

ETHELEEN LASSETER DR. GEORGE M. SPARKS



JOYCE BROWN
President



MILDRED BERRY
Vice President



ISABELLE PUCKETT
Treasurer



MARTHA PACE
Recording Secretary



BARBARA DAILEY
Corresponding Secretary



DOROTHY BROOKS
 WILLIE MAE CATHCART
 BETTY COOPER
 LEE CRAIG
 MARY LOU DURHAM



MARTHA L. GARDNER
 DORIS GILLENTINE
 LILLIAN GORDON
 ELIZABETH JONES
 KAY LAY



PEGGY MAFFETT
 RUTH MADDOX
 ROUNELLE MARTIN
 ELIZABETH MCDOWELL
 MARCIA MOSTELLER



MILDRED MURRAY
 MARY PACE
 ROSEMON PEPPER
 BLANCHE SALMOND
 MARGARET SLOCUM



ANNIE RUTH SNELLING
 EVELYN TERRELL
 DORIS VAN SICKLE
 JUNE VAN SICKLE
 FRANCES WADE



CONSTANCE WALLER



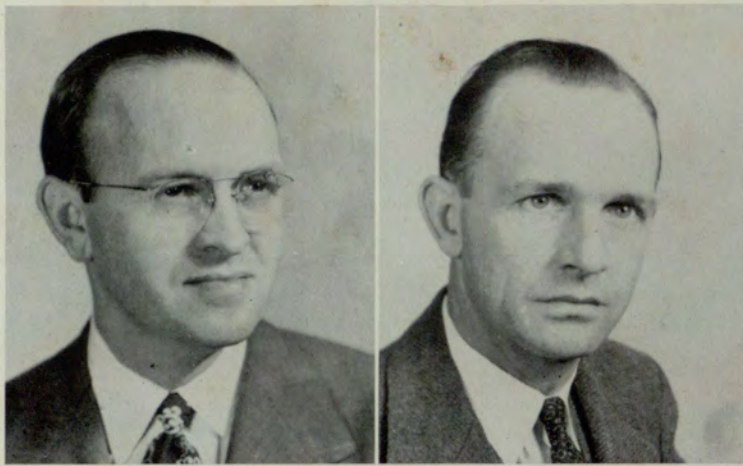

JIMMIE M. EDWARDS
 Founder and Chapter Advisor
 President, Board of Directors

MIKE McDOWELL
 Faculty Advisor



GAMMA DELTA PHI

Gamma Delta Phi is a semi-professional music fraternity for men and women. It was founded at the University of Georgia, Atlanta Division, in September, 1948, by seven charter members.

The purpose of this fraternity is to provide an organization dedicated to the furtherance of music education. Its prime object is the encouragement of eminent achievement through performance.

DON HENDERSON
President
 Charter Member
 Member of Board of Directors

LOUISE HOLLIS
Third Vice President
 Charter Member
 Secretary-Treasurer Board of Directors

RICHARD D. TURNER, JR.
Second Vice President
 Charter Member
 Member of Board of Directors



ANDREW J. NEGAS
First Vice President

EDGAR GILLETTE
Sergeant-at-Arms
 Member of Board of Directors

CHARLES KNOX
Treasurer



Not pictured: Robert Harrison, Faculty Advisor; Mary LeCraw, Corresponding Secretary; Louise Murray, Recording Secretary; Rachel Alhadeff.

James Baer
Charter Member
 Donald L. Barrow
 Juanita Barrow
 Francina Jane Britt



Alfred Bastin
Board of Directors
 Bertha G. Benning
 Anne Cochran
 Sally Daniell



Rose Elyea
 Sarah Gillette
 Sarah E. Gordon
Charter Member
 Betty Groseclose
 Ruth Krug



Louise Liddell
 Julia Manston
 Wm. K. Melton
 Nancy McNamara

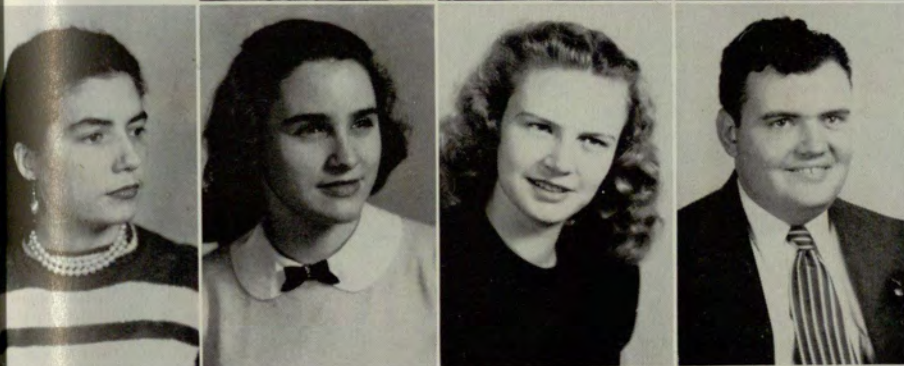

Leila M. Norris

Peggy Oschman

Norma Southard

Gene Kyser
Honorary Member





CLAUDE MORRIS, JR.
President



SIGMA KAPPA CHI



LARRY CHAPMAN
Vice President



TOM SANDERS
Secretary



ROLAND BOYCE
Treasurer



WILLIAM K. HOLTON
Pledge Master

RALPH E. ADAIR
JOE HALE

GEORGE E. ANDREWS
HENRY W. HALL

JOHNNY AUSTIN
JAMES T. JUNEMAN

DONALD L. BARROW
BILLY LEWIS

ROBERT A. MARTIN
JAMES B. MOLLISON



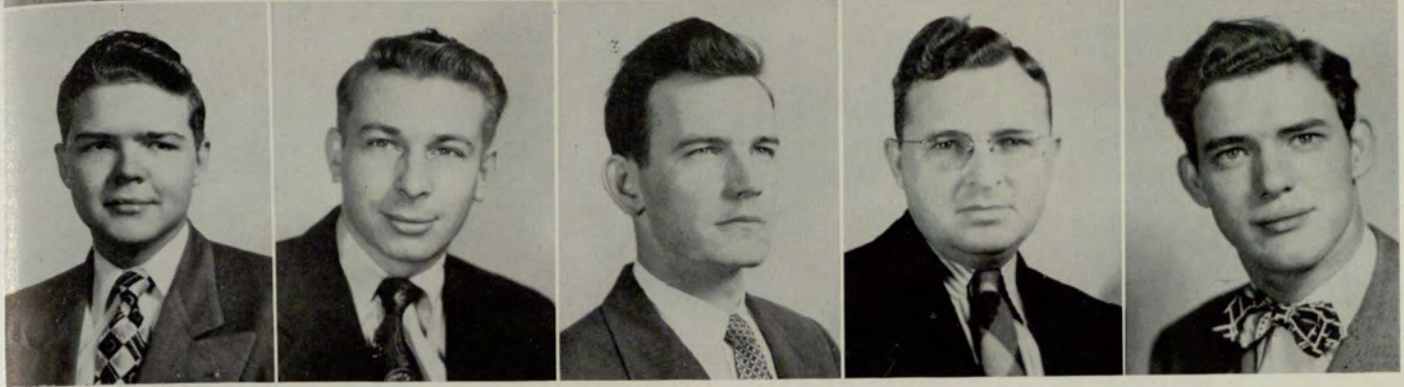

ANDREW J. NEGAS
CARL W. POSS, JR.

JOHN O'BRIANT
BUTLER WEBB

BENJAMIN T. OSBORNE
JAMES D. WILSON

WILLIAM OWENS
WILLIAM WISE

JOHN C. POSS
DICK HATCH

BETA CHAPTER



Bryce, Kuettner, Chapman, Sanders, Poss



Betty Mayo, "Gete" Westbrook



Butler, Webb, Ruth Webb, Ruth Shipley, Joe Hale



Claude Morris, Betty Mayo, Marguerite Westbrook

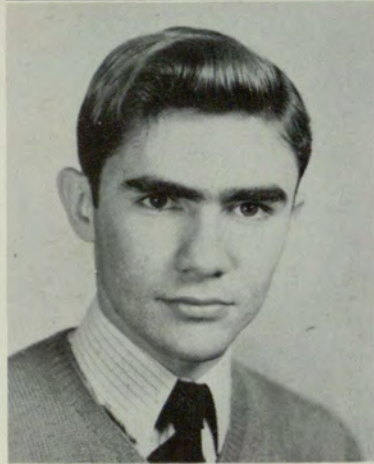

RICHARD D. TURNER, JR.
President

ANTHONY DINOS
Secretary



ALPHA CHAPTER

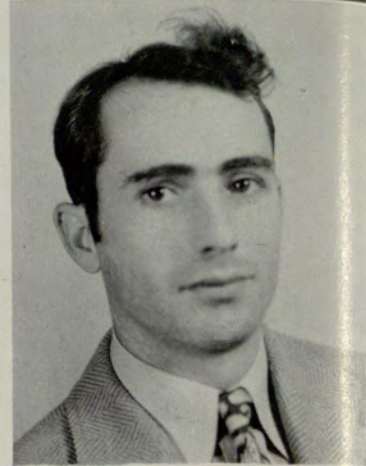

GEORGE WOOD
Vice President

JAMES GUNTER
Treasurer



CLIFFORD CTOWDER



ROBERT DUKE



JACK CALDWELL



MARION RAMOS



LEROY MUSE



FREEMAN BRUCE



DON HENDERSON



JACK DINOS



HARRY ABRAMS



NANCY RUCH
President
JAN SMITH
Sergeant-at-Arms

MARY ELIZABETH COGBURN
Vice President
ANITA ZIMMER
Treasurer



Barbara Carpenter Ann Cochran Helen Colquitt June Cope Joyce DeKinder Gloria Donaldson Lillian Enloe
Patsey Fiveash Betty Hall June Harris C. Hubbell Mary McNalley Suzzanne McCauley
Dot Nelson Kathrine Pender Dot Peters Mary Stewart Gloria Thomas Jean Turner

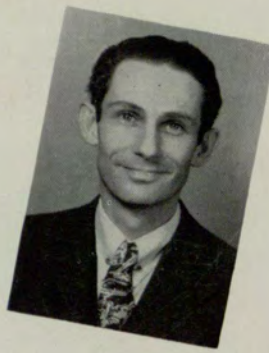

Reading clockwise: Charlie Gordon, business manager; Norma Gotzian, secretary; Charlie Vaughn, Jr., president; Wesley Asinof, vice president; Verna Vogle, historian; Dr. H. E. Smith, director.

PI KAPPA DELTA



The Pi Kappa Delta—"Gamma Chapter"—of the Atlanta Branch of the University of Georgia was installed as a chapter of the national forensic society of Pi Kappa Delta on November 16, 1948. Its purpose is to stimulate progress in, and to promote the interests of intercollegiate debating, oratory, and public speaking by encouraging a spirit of fellowship and brotherly cooperation, and by conferring upon deserving candidates a badge of distinction, proficiency, and honor, varied and graduated according to merit and achievement.

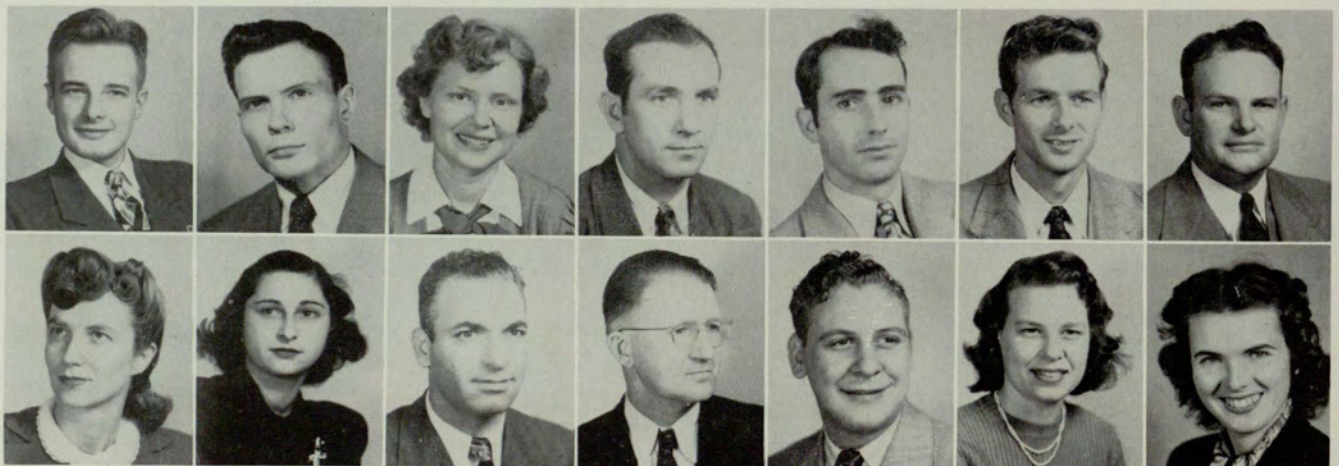

Eugene Anthony Virgil Chafin Entrekin William Gower James Gunter Richard Hull Chester Jones
Maxine Kirby Elaine Le Noble Raoul Llorens Jesse Morris Marion Ramos Lola Rose Mary Stringfellow

PHI SIGMA ALPHA



RICHARD HULL
Vice President



DOUGLAS AUDSLEY
President



HARRY ATKINS
Secretary



ROBERT GIBSON
Sergeant-at-Arms



JEAN SUTHERLAND
Sweetheart



BOB HEAD
Chaplin



GEORGE GLEESON



BILL HODGINS



JOHNNY ROBINSON

TOMMY JONES

Treasurer

GRADY DRAKE

BOB NETHERLAND

BILL BLACKWELL

GENE SMITH



SAM KOLP

JAMES WILLIAMSON

FRED BROWNLEE

DANNY PAYNE

DON MARTIN

TOMMY HUBERT

PHI THETA SIGMA

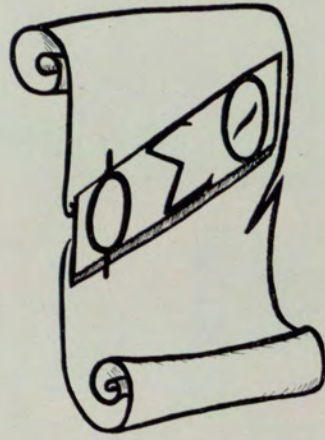

H. B. GARRETT
President
CHRISTINE THOMAS
Secretary



WILLIAM H. SUTTLES
Sponsor



BERTHA BENNING
Vice President
DON HENDERSON
Treasurer

Religious Group



GEORGE WOOD



ANNE COCHRAN



ROSE ELYEA



JACK MARBUT



MIRIAM HAMILTON



DOROTHY LEMON



WALTER RUTLEDGE



DORIS ANDREWS



JAMES MORRISON
ELIZABETH CLARK



LORRAINE BROOKSHIRE
GLORIA DONALDSON



FRANK HALL
REBECCA MALLARD

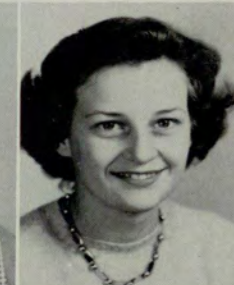

PATSY FIVEASH
NANCY RUCH

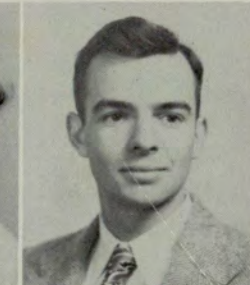

JAMES BAKER
RICHARD TURNER



ETA BETA PI E

(ATE A BITE 'A PIE)



CLIFF BLAISDELL
President



GENE KYSER
President



JOHN GRIGGS
President

Founded by candlelight during gnawing pangs of hunger at 11:37½ p.m., December 19, 1948, the Eta Beta Pi Fraternity, Alpha Chapter, has from its inception followed a democratic policy of voluntary open membership to all true pie-lovers. A minimum initiation fee was set by the three charter members in order not to work a hardship on prospective members. This fee, \$2001.35, also covers the cost of the fraternity emblem, \$1.35 retail with the fraternity generously paying the tax.

An auxiliary chapter, Tappa Nu Kegg, was contemplated to provide liquid refreshments with the consuming of the pies. Designed to promote better culinary relations in the school, the Eta Beta Pi Fraternity is thus dedicated to the advancement of higher standards and ideals at the University.



Purpose: Pie-eating

Object: To fatten up President Cliff Blaisdell

Motto: Yum-yum

Flower: Omega Self-rising



The Fraternity is founded by candle light.



BETTY ANN KEMP
Sweetheart



The members relax over an apple pie.

GREEK LETTER ORGANIZATIONS

Delta Sigma Pi and Alpha Kappa Psi, the two men's international professional fraternities in commerce, have chapters located in the Atlanta Division. The Pi Chapter of Alpha Kappa Psi and the Kappa Chapter of Delta Sigma Pi are among the largest and most efficient organizations in the university, and both contribute generously to student activities. Both have lodges in the country outside Atlanta.

Phi Chi Theta, the women's professional group, is comparable to the men's professional groups, and their aims and activities are similar. Membership in a social sorority does not bar a girl from belonging to Phi Chi Theta also.

Kappa Theta and Delta Lambda Sigma are the two women's social sororities for evening students, and Delta Alpha Delta and Chi Rho Sigma are the corresponding groups for day students. These local sororities are outstanding in their participation in extra-curricular activities of the school.

There are four men's social fraternities in the university. Of these one is national (Kappa Sigma Kappa), one has chapters for both day and evening students (Sigma Kappa Chi, Alpha and Beta chapters), and there is one in each of the divisions (Delta Kappa for evening students and Phi Sigma Alpha for day students). Most of these groups are active participants in the activities of the student body.

There are three other special interest fraternities in the university whose membership is open to both men and women. They are Pi Kappa Delta (debating), Gamma Delta Phi (music semi-professional), and Phi Theta Sigma (religious). Phi Theta Sigma is for day students, and Pi Kappa Delta and Gamma Delta Phi are for all students of the university.



CAFETERIA

ORGANIZATIONS

THE GLEE CLUB



MICHAEL McDOWELL
Director



BERTHA BENNING
President



LOUISE HOLLIS
First Vice President



JOHN BAKER
Second Vice President



ALFRED BASTIN
Secretary



DON BARROW
Treasurer



ROSE ELYEA
Librarian



JUANITA BARROW
Historian



GEORGE ROSS
Business Manager





VIRGINIA BRADLEY
GLENN FITTS

JACK CALDWELL
BILLY GODDARD

CLAUDE CALLAWAY
SARAH GORDON

ANNE COCHRAN
BETTY GROSCLOSE

SALLY DANIELL
DON HENDERSON

JIMMIE EDWARDS
VERNA KENNEDY



LOUISE LIDDELL

JOHN LILES

AMELIA MILES

LEROY MUSE

LEILA NORRIS

BOBBY POWELL

DAVID W. SALTER

R. D. TURNER, JR.

Not pictured: Jane Akins, Rachel Alhadeff, Keith Benning, Hiram Greer, Henry Hope, Frank Markert, Sam Pedicord, Don Proctor.



UNIVERSITY PLAYCRAFTERS

1948-1949



ROSE STEFANIS
President



DON TYNER
Vice President



JOHN MCGHEE
Drama Chairman

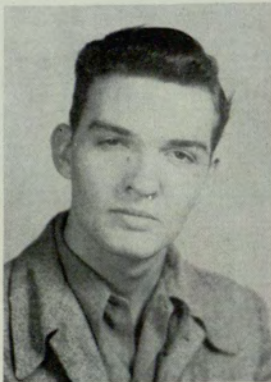

HELEN MACKAS
Secretary



PROF. JAMES POPOVICH
Sponsor



HELEN MACKRIS
Social Chairman

"An organization founded to further study and training in dramatic arts and to create the spirit of the theatre through association with other drama enthusiasts both at work and at play."



CHUCK WALSTON DON HENDERSON
Membership Chairman Entertainment Chairman

DONALD L. BARROW
 CHARLES T. DISMER

BERTHA G. BENNING
 VIVIAN ECONOMY

JAMES E. BETTS, JR.
 ROSE ELYEA

LEXTON BUCHANON, JR.
 H. B. GARRETT



Rehearsing for "Arms and the Man"



GEORGE GLEESON
 KATIE GRIFFIN
 DOROTHY A. LEMON

CATHERINE MAGRIS

MARG MANDERSON

THOMAS N. RIGGINS

MARTHA SHERIDAN
 PAIGE STRICKLAND
 MARGARET P. THOMAS

HELEN COLQUITT
 GEORGE WOOD
 JOHN M. STUDSTILL
 RICHARD D. TURNER, JR.

SPEAKERS CLUB



JOHN A. WILLIAMS
Vice President



GENE KYSER
President



JAMES HUGH JOHNSTON
Treasurer



RICHARD L. MORRISON *Secretary* RICHARD HAROLD WELDON
Historian



JOHN H. MAHL *Contact Representative* L. E. BAUGHAM
Faculty Advisor

The Speakers Club is organized for the express purpose of helping its members become better able to express themselves through practice and fellowship with other men having the same general interests. The activities range from debating and formal public speaking to short impromptu remarks of one minute. The organization is one of the largest in the college, and participates in most of the activities of the student body. 1948-49 was a banner year for the club, and saw an influx of new blood into the group.



JAMILEE COPELAN
Beauty Revue Sponsor

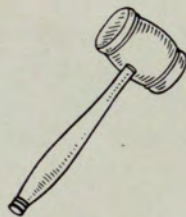

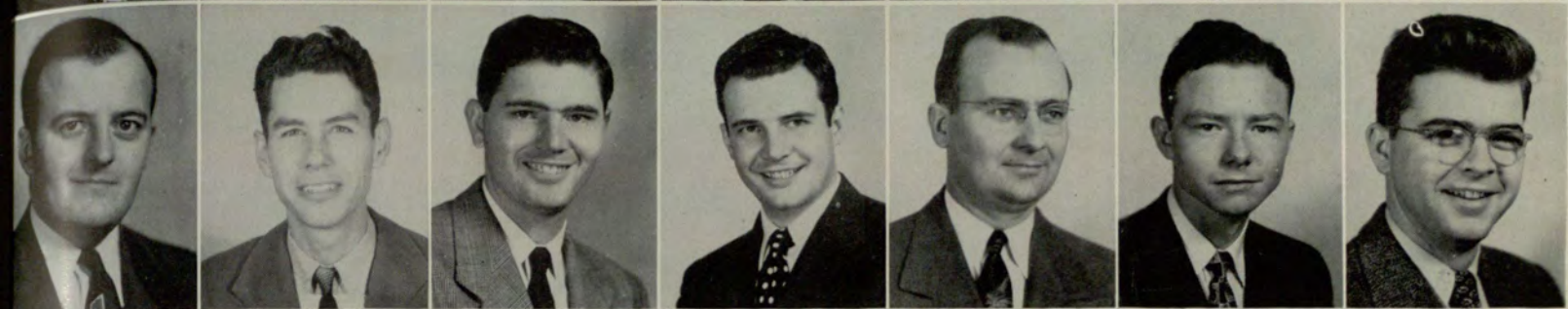
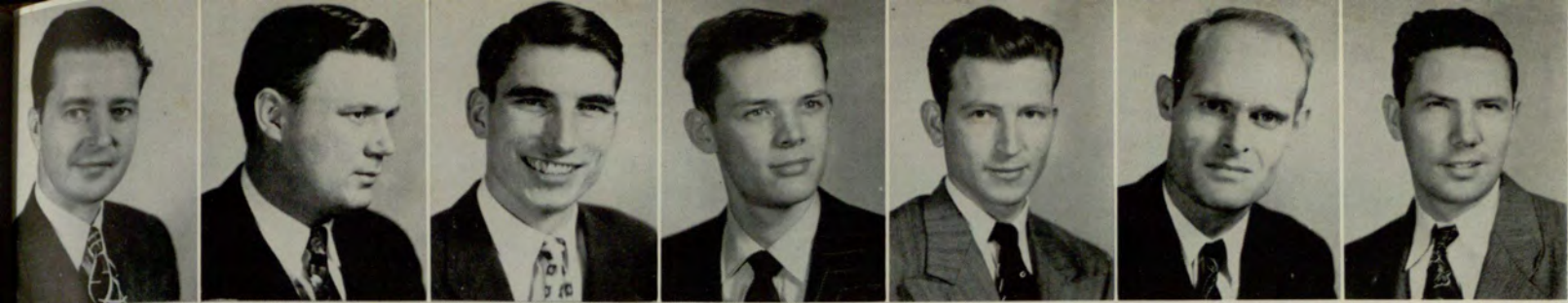

KARL BARBOUR
EUGENE P. COLLEY, JR.

LEE NEAL BARNETT
JAMES WM. DEMPSEY

CLIFFORD C. BLAISDELL, JR.
SAM W. DENMARK

J. W. BORN
WILLIAM H. DODDS

DONALD C. BRUNDAGE
GEORGE W. FIELDS, JR.

WILLIAM B. CAMPBELL
JOHN J. GRIGGS



ROBERT F. ANTHONY
HOWARD W. CLARK
A. HARRY HALBERG



JAMES H. HARDY



FRED B. HEDGES



HIRAM J. HONEA



RICKY HULL



MARION C. LOCKWOOD

PHILLIP W. MAFFETT
MELVIN RICHARDSON
JACK WALDROP



GEORGE E. MANNERS
MERLE S. SMITH

BILL MARR
ALFRED E. SNEDGEN

ROBERT J. MORRIS, JR.
R. W. THOMAS

GENE OWNBY
WILLIAM A. THOMAS

JOHN C. POPE
H. R. THOMPSON, JR.

R. L. REEVES, JR.
RICHARD A. WAGGONER



SPUR

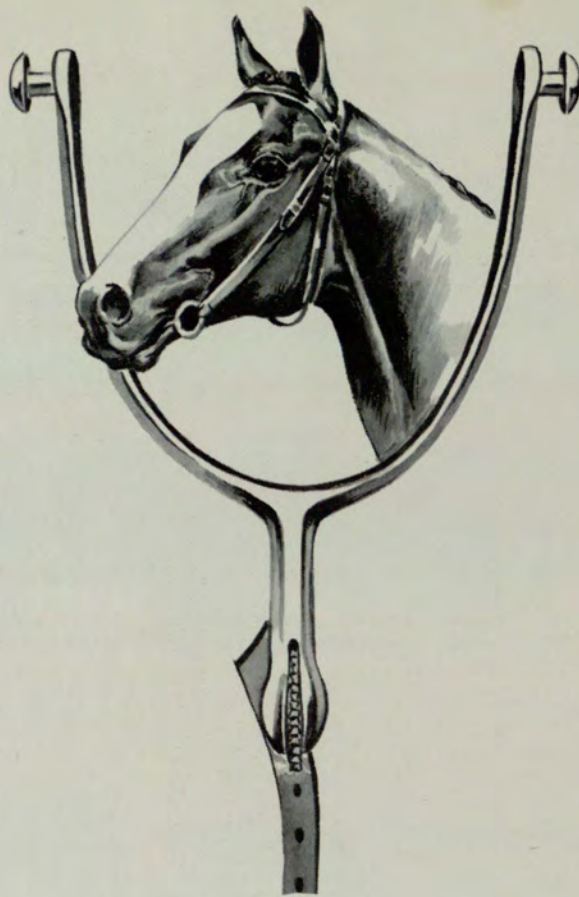

CLUB



ANN MATTINGLY
First Vice President



TONY ZAGHOS
Secretary-Treasurer



MILLIE VINTON
Second Vice President



EDNA COLQUITT
President



V. V. LAVROFF
Faculty Advisor

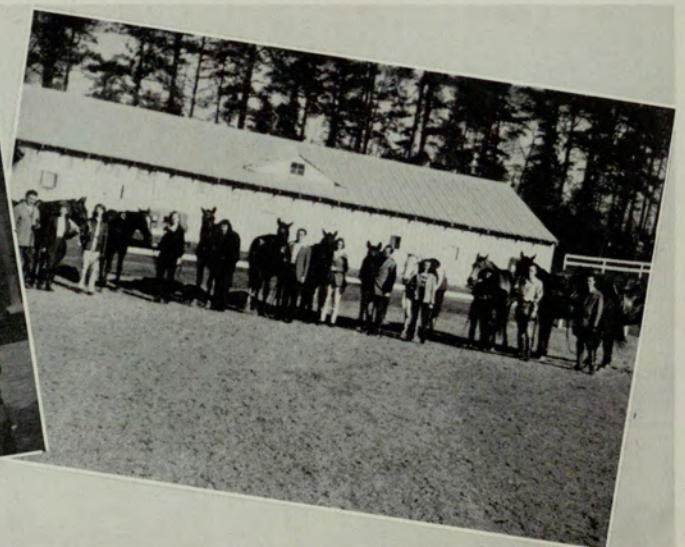



ALFRED F. SNEDGEN

LOUISE TINSLEY

E. WILLIAM PUCKETT

SARA E. GORDON

ERNEST COLE



DONALD L. BARROW

JULIA MANSTON

RALPH PAGE

CONSTANCE WALLER

JIMMIE M. EDWARDS

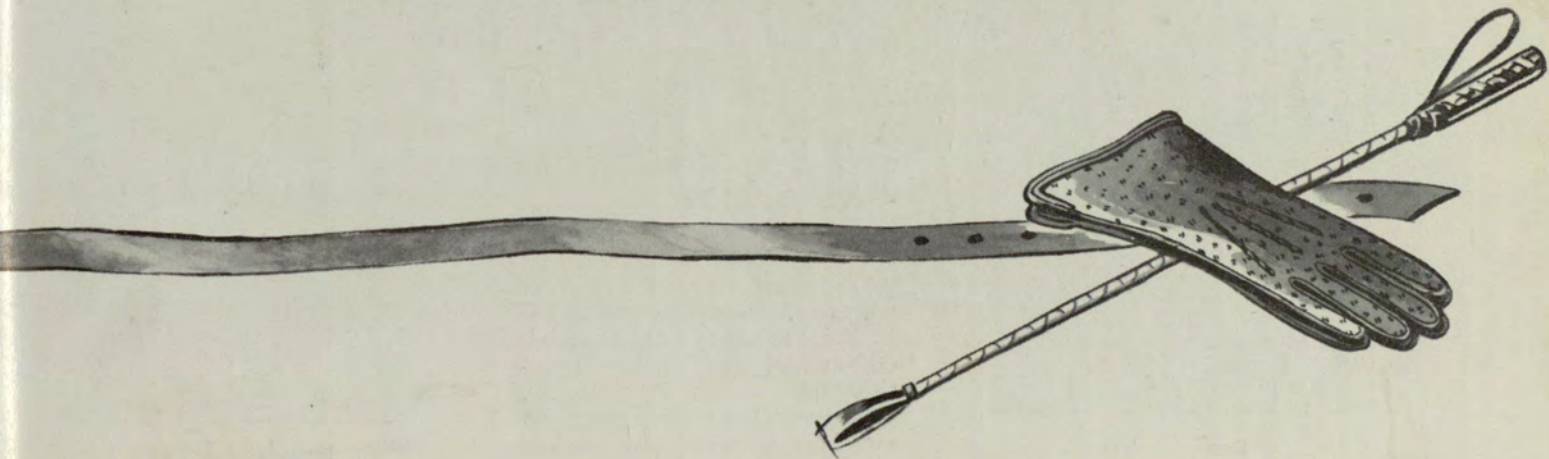



TOMMY TUCKER
First Vice President

RALPH PAGE
President

BILL EDGE
Second Vice President

AL PENNINGTON
Secretary

MARVIN FIELDS
Historian

QUINCY THOMAS
Treasurer



BETTY ANN KEMP
Sponsor



The Venetian Society was organized in 1926 by a group of Evening College Students. Its sole purpose is to foster in every way an unwavering bond of fellowship; to create a better social, educational and civil relationship, first, among its members, and second, the student body. Its members endeavor always to better themselves, and to help those with whom they come in contact.



PATRICIA MERRELL
Sponsor

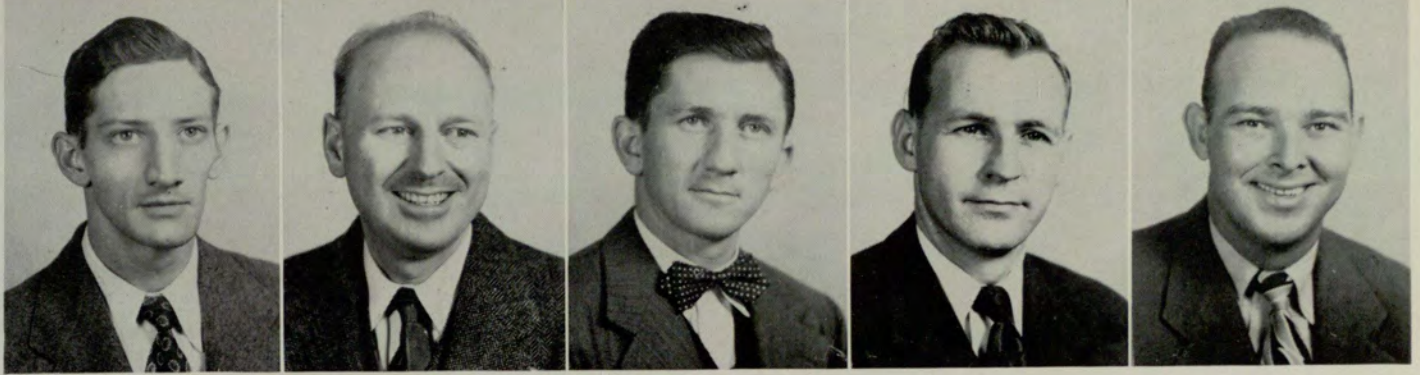
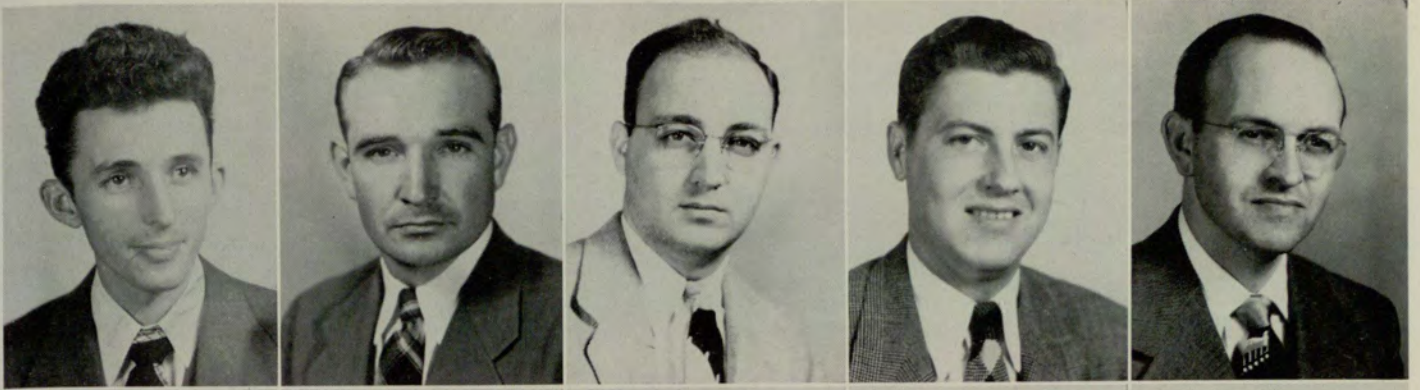

BENTON
FELKER

BROOKS
FENN

BURGEN
HALLSWORTH

COLE
HAMILTON

EDWARDS
HARDY

HARWELL
MOORE

HEDGES
OTWELL

KOBRES
STOCKTON

KUETTNER
TUCKER

MARR
YOUNG

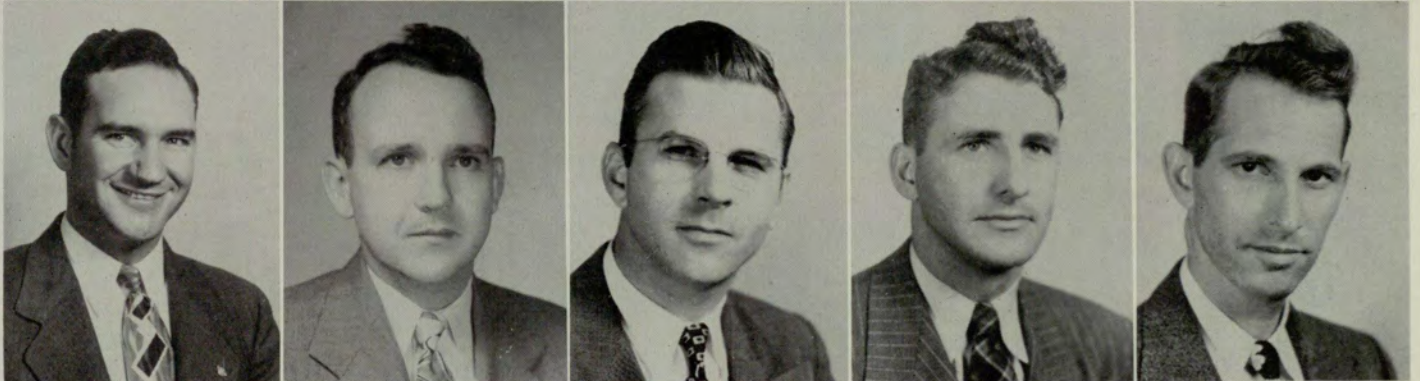

Tom Abercrombie
Larry Benton
Hubert L. Brooks
Frank S. Burgen
Marvin E. Cole
William N. Edge, Jr.
Jimmie M. Edwards

Jack Felker
Harry Fenn
Marvin Fields
Ingram Hallsworth
George K. Hamilton
James H. Hardy
Johnny Harwell

Fred B. Hedges
Bernard Kobres
Bob W. Kuettner
William T. Marr
William H. Massey
Fred Moore
Ralph Page

Al Pennington
Sam Sanders
Al Snedgen
Quincy Thomas
Thomas C. Tucker
Tommy Tucker
William T. Young
Lester A. Watson



ANITA ZIMMER
President
VIVIAN REAGIN
Treasurer

THE BIT

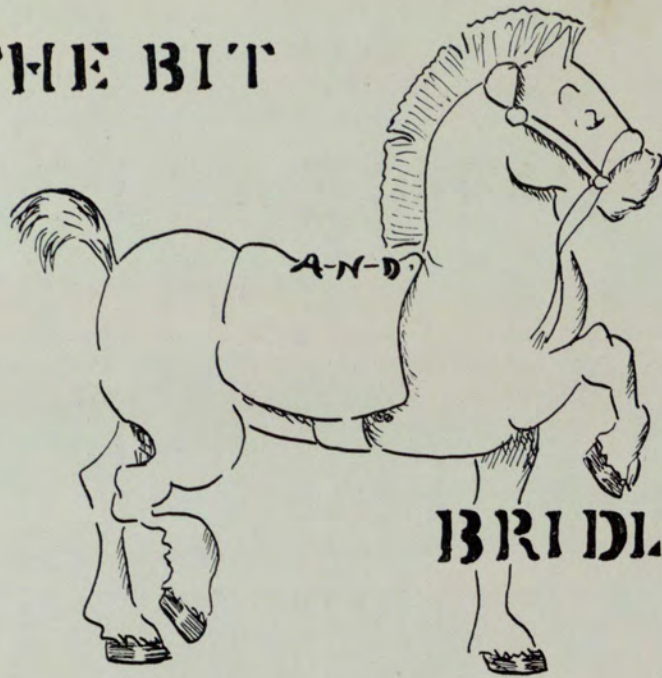

BRIDLE



CRICKET HUBBELL
Vice President
ERNEST EMORY
Sponsor



BARBARA BRAND



GLORIA DONALDSON



LEWIS FALLOW



FRANCES FIKE



TOM JACKSON



SNOOTY MILES



MARILYN MUCKLOW



JAMES MURPHY



GINGER PEARSON



CHARLES PIERCE



ORGANIZATIONS

The Glee Club is a musical organization of men and women students from the entire university; they sing at various functions both at the school and away. The club was in charge of a program for the 1948 Homecoming Banquet.

The Playcrafters is the dramatics club of the school; it helps with dramatic presentations of the university. Members are both men and women students.

The Speakers Club is an organization of men students who are organized for the purpose of becoming better speakers and better expressing themselves.

The Spur Club, also limiting membership by invitation, is a horseback riding group composed primarily of evening students. The group rides frequently during the year, and has several outings in addition.

The Venetian Society is a men's social group which limits membership by invitation. They sponsor several functions during the year, among which are the get-acquainted dance in the fall, and the famous Buttermilk Ball in the spring.

The Bit and Bridle Club is also a riding organization, composed primarily of day students. Their activities consist mainly of horseback riding and other member functions.

Most of these school organizations sponsor functions during the year, some for the purpose of raising funds, others for entertainment of their own members, others for entertainment of all students, and most have some yearly function. These functions range from plays, musical programs, speakers and smokers, to such yearly affairs as the Buttermilk Ball, Orchid Ball, and Sport Dance. A get-acquainted dance, beauty revue, carnival, and IFC dance are also activities of the various organizations, both Greek-letter and other groups.



Miss Jean Sutherland, Bob Head



Head, Gibson, Williamson, Audsley, Jones



Nash, Brownlee, Kolp, Atkins

PHI SIGMA ALPHA



Front row: Gibson, Atkins, Audsley, Jones, Head. . . . Second row: Brownlee, Williamson, Nash, Kolp



GYM - AUDITORIUM

F E A T U R E S . . .

THE 1949 RAMPWAY BEAUTY REVUE



Part of the Revue Committee hard at work.



The Queen is crowned by last year's winner.



John Clayton spends money—to watch the Revue.

The contestants.



THE RAMPWAY BEAUTY REVUE



The Revue taken from the middle of the dance floor. All the girls are on the stage.

Under the chairmanship of Madge Williams, the third annual RAMPWAY Beauty Revue was held this year on January 20, 1949, in the school auditorium. The approximately 35 candidates for the honor of becoming the RAMPWAY Queen constituted the largest number ever to vie for this title. Miss Jean Sutherland was selected as the Queen.

The dance began at 9:00 with the music being furnished by Bill Clarke's orchestra, and the Revue itself started at 10:00. Judging was done by a group of impartial authorities in the Atlanta area; several candidates commented that it was the fairest they had ever seen. Judges were Miss

Ruth Harris, Mrs. Betty Fine, Lenoid Skvirsky, Marshall J. Mantler, and Adolphe J. Michel.

The Queen and her court were presented at 11:30, and the dance continued until 1:00 a.m. There were 14 members of the court instead of the previous 10 members in past years. Draped photographs of the Queen and her court appear on the following pages of the RAMPWAY.

Assistants to Miss Williams included Elizabeth Jones, Peggy Maffett, Ralph Page, Marvin Cole, Carl Poss, Leila Norris, Jimmie Edwards, Cliff Blaisdell, John Griggs, Betty Ann Kemp, Thomas Sanders, and John O'Briant.

The Judges.



The Queen and her Court.





MISS JEAN SUTHERLAND

Rampway Queen, 1949



JEAN SUTHERLAND

Phi Sigma Alpha Queen

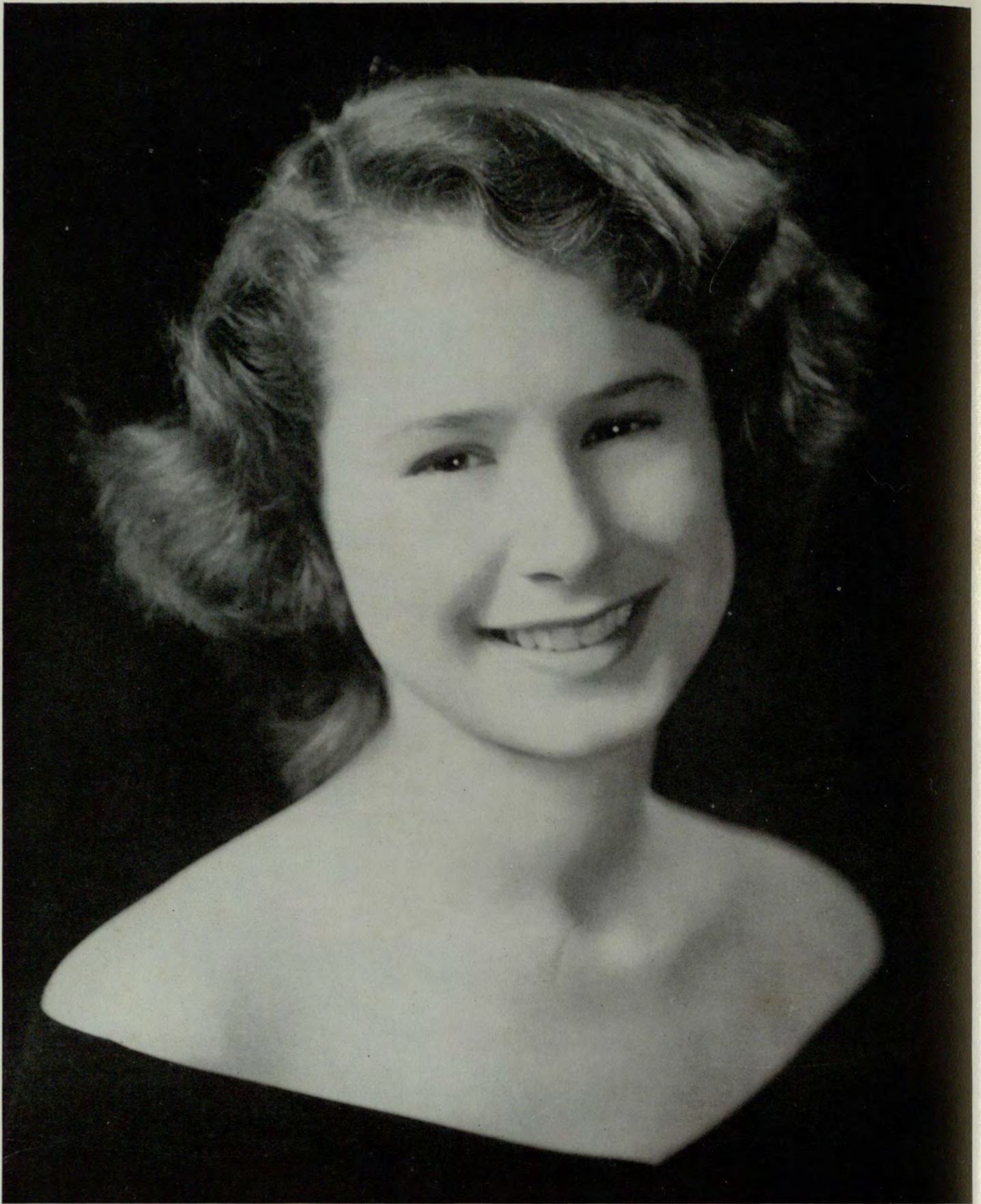

BETTY ANN KEMP

The Rampway



JAMILEE COPELAN

Speakers Club

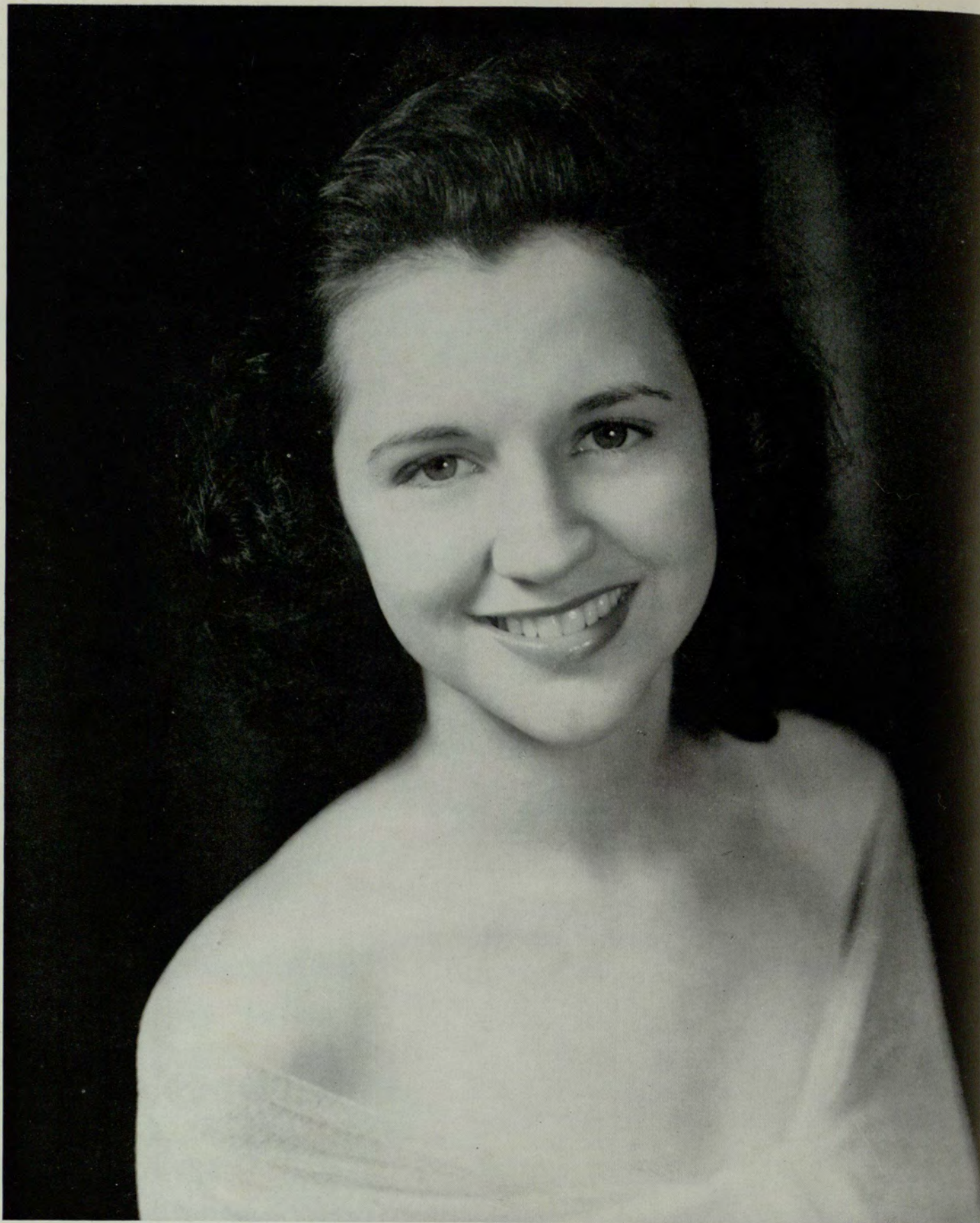

PAT MERRELL

Minstrel Club



ROSE STEFANIS

Playcrafters



LOUISE MURRAY

Gamma Delta Phi



GLORIA BOSTWICK

Kappa Sigma Kappa



EMILY DELAY

Delta Sigma Pi



BLANCHE SALMOND

Alpha Kappa Psi



BETTY JANE HENRY

Biology Class

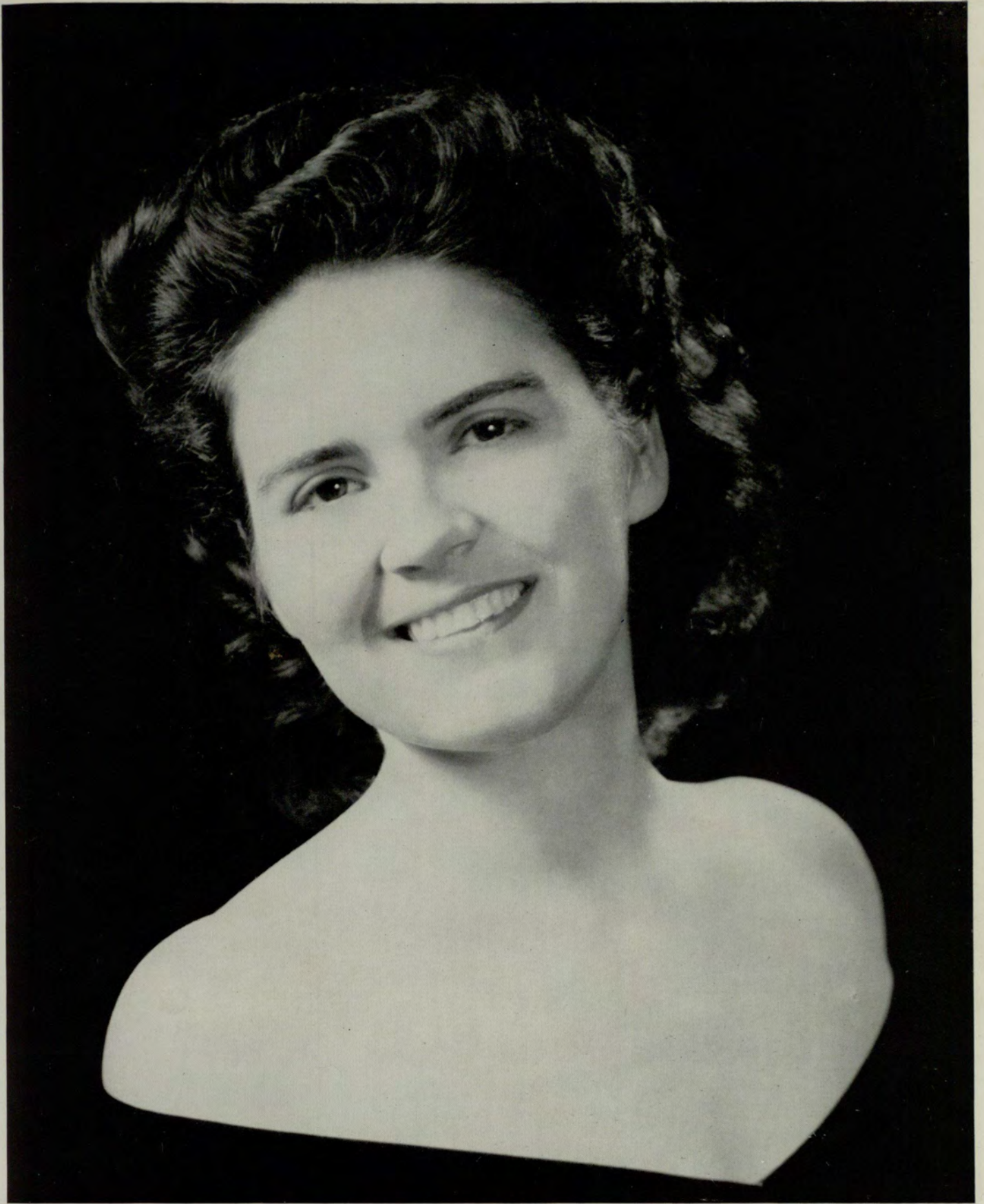

ROSEMON PEPPER

Phi Chi Theta



JEAN MORRISON

Sophomore Class



SOPHIA MACRIS

University Signal



MARVENE BOGLE

Sigma Kappa Chi

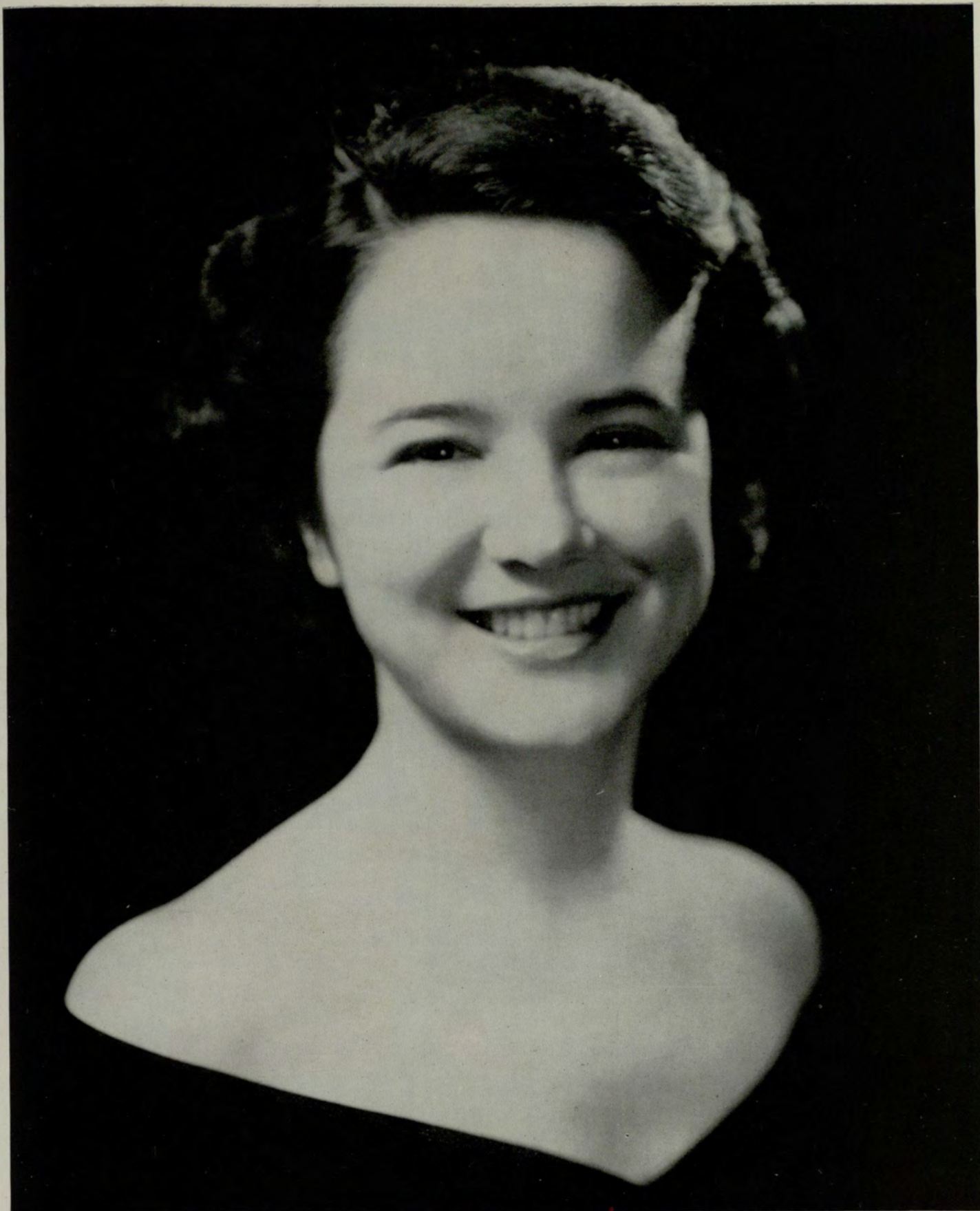

DELREE GREEN

Freshman Class

"FRESH FIELDS"

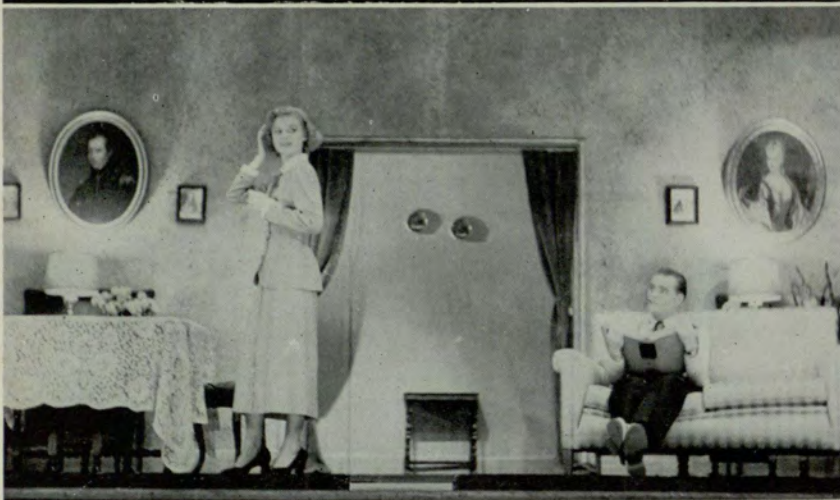



The
RAMPWAY
CARNIVAL



H O M E C O M I N G B A N Q U E T



At the dance following the banquet.



PAUL OTWELL



The speaker



Chairman Denmark dances.



The Auburn Knights furnished the music.



Part of the crowd which enjoyed the meal.



During one of the slow numbers.

Cheering session during the intermission.



HONOR NIGHT...1948



LOUISE WHITMIRE



BILL SACHS



RUTH MADDOX



EDWARDS, GORDON



MORRIS, WILLIAMS, MILLER, MAFFETT

ATHLETICS

Because of the early date on which the RAMPWAY was required to go to press this year, most of the usual material on athletics at the Atlanta Division had to be omitted. Since the major portion of the athletic program is conducted during the winter and spring quarters, the staff was unable to obtain any pictures.

Although the school has no football team, there is a program of athletics here, possibly outstanding of which is the basketball and tennis teams. Last year there were two outstanding basketball teams at the university, and the school boasted two of the best tennis players in Atlanta.

The university has a large gym-auditorium adjoining the main school building which contains the only regulation full-size basketball court in Atlanta. New bleachers were added this year to seat spectators at basketball games, and the seating capacity now runs into more than a thousand. For other events which take place on the stage, the auditorium will seat several thousand comfortably. This gym was used for several basketball tournaments, chief among which was the all-city high school basketball tournament held during the Christmas holidays.

This year, for the first time, students of the Atlanta Division were able to purchase season student tickets to all home games (in Athens) of the University of Georgia football team. These tickets covered five games: Chattanooga, Furman, Kentucky, North Carolina, and Georgia Tech. At each of these games a number of Atlanta Division students were present, particularly for the North Carolina and Georgia Tech games. Georgia, incidentally, won the SEC championship and played in the Orange Bowl on January 1, 1949.

Snaps — We should never have printed



In the privacy of his home



He Man



*Candidate for the Snake Pit
A NATURAL POSE*



Our best Photographer took this one!

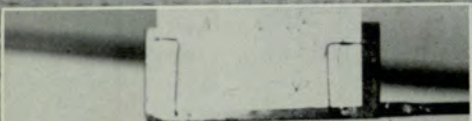

Eavenworth 8-742-C

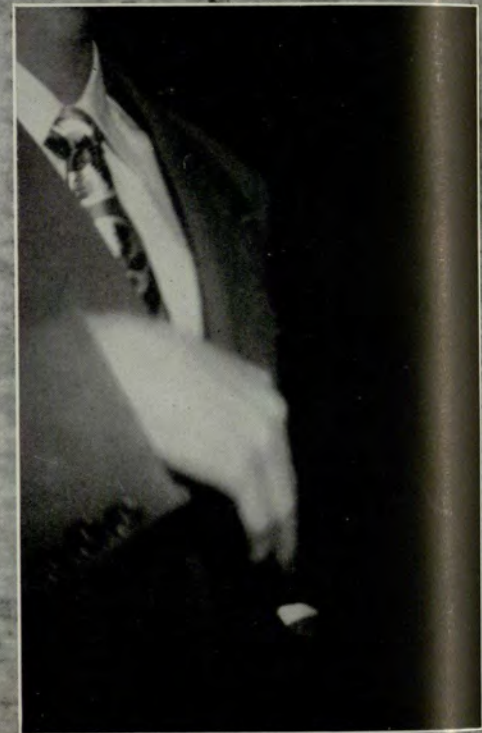

We don't know what it is either

FEATURES

On the evening before the 1948 Thanksgiving, November 24, the Homecoming Banquet was again held in the school auditorium, with the student council responsible for staging the event. A large number of plates were served and the program included numbers by the Glee Club and other musical offerings in addition to the regular and featured speakers. The Auburn Knights furnished music for the dance which followed.

The Third RAMPWAY Beauty Revue was held on January 20, for the purpose of selecting the RAMPWAY Queen. This Revue has grown in popularity each year since its inception, and the largest number of candidates yet assembled paraded across the stage this year.

The second RAMPWAY Carnival was held in the school auditorium on February 18. Originally for the purpose of providing funds for the annual, it has become the favorite event of the year for the entire student body, and still remains the largest single source of revenue for the yearbook. Each organization has charge of some booth, game, or concession, and the overall result has been described by many as better than regular carnivals and fairs.

Fresh Fields was the title of the first play of the year put on by the dramatics department of the school. This play was presented in November 1948 in the school auditorium. For their second play of the school year the selection was *Arms and the Man*, presented in February 1949.

Honors Day and Honors Night are customarily held in the spring quarter of each year to present honors and awards to some of the outstanding students, both graduates and undergraduates. These awards are presented by the various organizations in the school, and by the faculty itself, and cover achievements both in the field of scholarship and in student activities. Pictures shown in this issue of the RAMPWAY cover the previous school year, the honors of 1947-48. Not pictured are recipients of several of the highest awards: Mark Morris, Ben Binford, J. E. Powell, Louise Whitmire, and Paul Otwell.

ABOUT THE RAMPWAY...

The 1949 RAMPWAY was printed by Foote & Davies, of Atlanta; the individual pictures were taken by the Hewett Studio, of Atlanta; the advertising was handled by Mr. Wade Perry; the engraving was done by Artcraft Engraving Company, of Atlanta.

Madge Williams and Dot Lemon were the Associate Editors; Cliff Blaisdell, John Griggs and Jimmie Edwards were Special Assistants through the entire year; workers on the Beauty Revue were Madge Williams, Peggy Maffett, Ralph Page, Marvin Cole, Elizabeth Jones, Cliff Blaisdell, John Griggs, Jimmie Edwards, Leila Norris, Carl Poss, Betty Ann Kemp, and others.

Art work was done by Doris Van Sickle; the senior writeups were obtained and written by Elizabeth McDowell; Ramon Kyser furnished much help in taking the individual pictures; James Betts took many of the other photographs; Sam Denmark was chairman of the Carnival.

Most of the school organizations were cooperative, some even contributing many times what could have been expected of them. Several of them were Delta Sigma Pi, Kappa Theta, Delta Lambda Sigma, Sigma Kappa Chi, the Speakers Club, Kappa Sigma Kappa, the Spur Club, Delta Alpha Delta, Chi Rho Sigma, and many others which only lack of space prevents from mentioning. Their response was truly gratifying.

Other work was done by members of the staff whose pictures and names appear on the RAMPWAY pages. The editor cannot praise them too highly; without their help the 1949 RAMPWAY would not have been what it is and would not have been out on time. Particular credit should go to the four who have contributed most heavily of their time through the entire year and on every phase of the RAMPWAY—Madge Williams, Cliff Blaisdell, John Griggs, and Jimmie Edwards. They have worked.

If you are pleased with the 1949 RAMPWAY, thank them.

GENE KYSER
Editor



SITE OF FUTURE BUILDING

ADS AND SNAPS

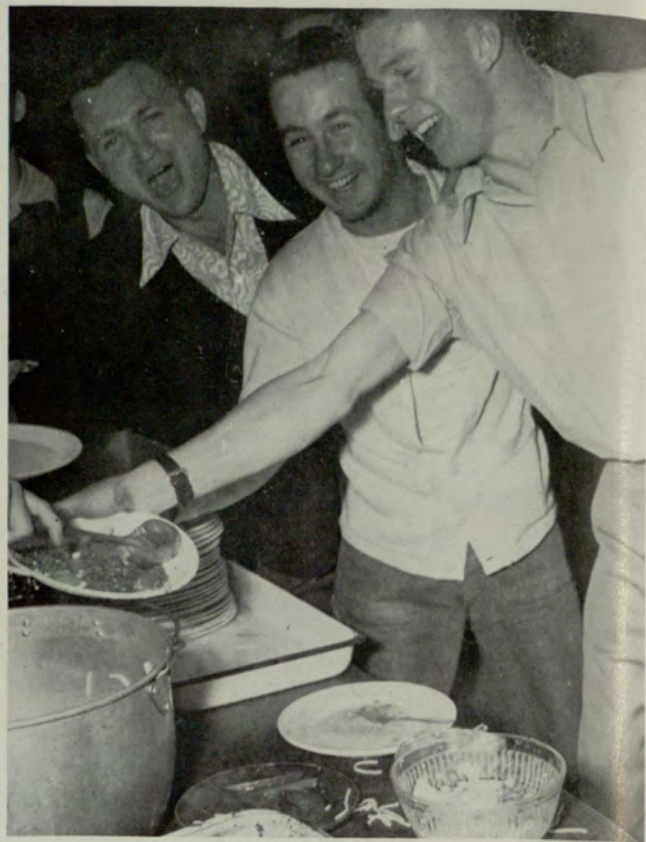

PHOTOGRAPHY

for the

RAMPWAY

by

HEWETT STUDIOS

ATLANTA, GEORGIA

SPECIALISTS IN ALL TYPES OF

SCHOOL PHOTOGRAPHY

701 FORREST ROAD, N. E.

Telephone Lamar 2551



IVY STREET SERVICE STATION

Amoco Products — Phone Cy. 3142

40 Ivy Street, S. E. Atlanta, Ga.

Compliments of

KRISPY KREME DOUGHNUTS

499 Ponce de Leon Ave., N. E. VE. 9241

ATLANTA

CORDELIA HOSIERY SHOP

33 Exchange Place LA. 1366

WAlnut 5248 130 Whitehall St., S. W.

GAY CLOTHING CO.

Clyde C. Guinn, Prop.
SEWELL SUITS — HUBBARD PANTS
Dress Well at GAYS
Atlanta 3, Ga.

If you're young . . . you're "219"



Hamburgers Hot Dogs

POSEY'S

Mosey on Down to Posey's

10 IVY STREET

BETTY LANGLEY — *Florists*

Flowers for all occasions

1143 Ponce de Leon Ave., N. E. He. 2162

THRIFTY YOUNG HOMEMAKERS

FURNISH THEIR HOMES

BEAUTIFULLY — *and at Low*

Cost, on Easy Terms at

Haverty's
A line of musical notation in G major, 2/4 time, with the lyrics 'THERE'S NO PLACE LIKE HOME' written below it.
THERE'S NO PLACE LIKE HOME

22 Edgewood Ave. at Pryor

Branches in Buckhead, Decatur

Southern Homefurnishers

since 1885

VICTORY

MOTORS,

Inc.

Distributors

DODGE - PLYMOUTH

DODGE TRUCKS

25 North Avenue, N. E.

ATLANTA 3, GA.









"Have
a Coke"

Compliments

of

J. T. SWANN, Inc.

It's Easy to Pay

THE FISHER WAY

The Best Dressed People

Wear

ELGIN

Watches

BILL TODD

Re-tire-ing-ly Yours

AL. 1331

LA. 9622

Parking - Tires - Batteries - Auto Service

**HURT
CAFETERIA**

Home of Delicious

FOODS

Lunch

11 'Till 2

Dinner

4:30 'Till 7

Established 1917

Phone: LAmar 0166

Anthony's
PRINTING - ENGRAVING - EMBOSSING

56½ Poplar Street, N. W.

Atlanta, Ga.





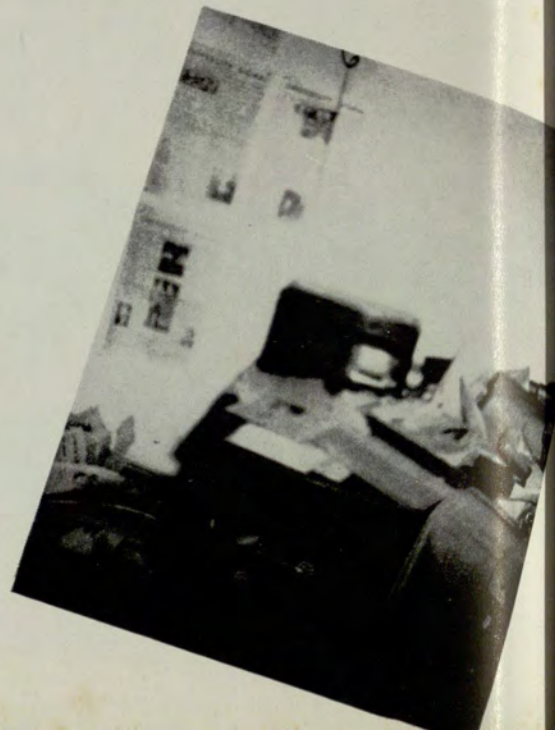

Compliments

of

PAUL L. OTWELL

J. W. MORRIS

JOSEPH A. GLANDORF

H. NEWTON CUNNINGHAM

WADE B. PERRY

With

ACACIA MUTUAL LIFE INSURANCE CO.

1414 Citizens & Southern National Bank Building

35 Broad Street

Atlanta, Ga.

Telephone MAin 4364-5





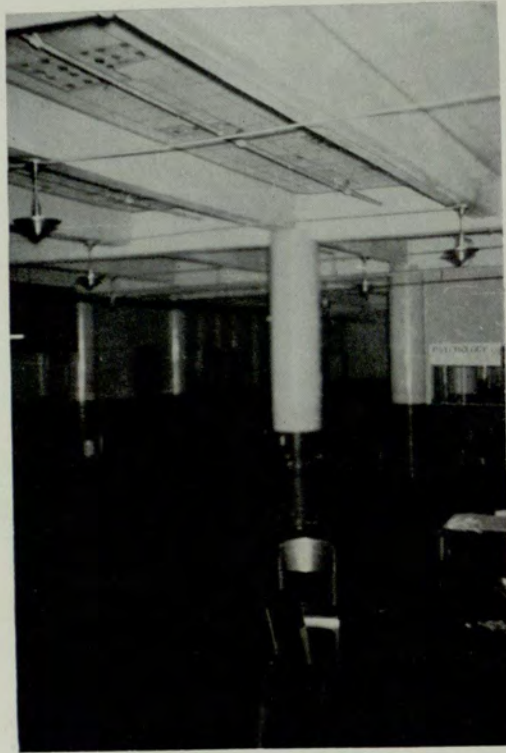

**NEW YORK LIFE INSURANCE
COMPANY**

Atlanta Branch Office
1001 GRANT BUILDING
Phone WALNUT 5701

City Representatives

LOUIS T. BATES.....*Manager*

WILLIAM C. WOMBLE.....*Assistant Manager*

THOMAS W. ABBOTT.....*Agency Instructor*

Robert M. Bowen	George J. Atkinson
Joseph M. Bradford	Mrs. Ruby W. Folk
Mrs. Frances R. Bruce	Marshal Hughs
Chas. Chalmers	Jno. Ashley Jones
Raymond W. Czachowski	Louis J. Levitas
Sidney L. Daniel	Roy A. McGouirk
John R. Deering, Jr.	Chandler E. Mayes
William N. Edge, Jr.	W. R. Merrell
Embry P. Eve, Jr.	W. Chas. Rigby
J. Jack Felker	Meyer Segal
George W. Fields	Charles L. Thomas
Albert G. Foster, Jr.	Marion O. Strickland
James S. Wilson	

Insurance in force over \$9,500,000,000

A Mutual Company—104 years old.

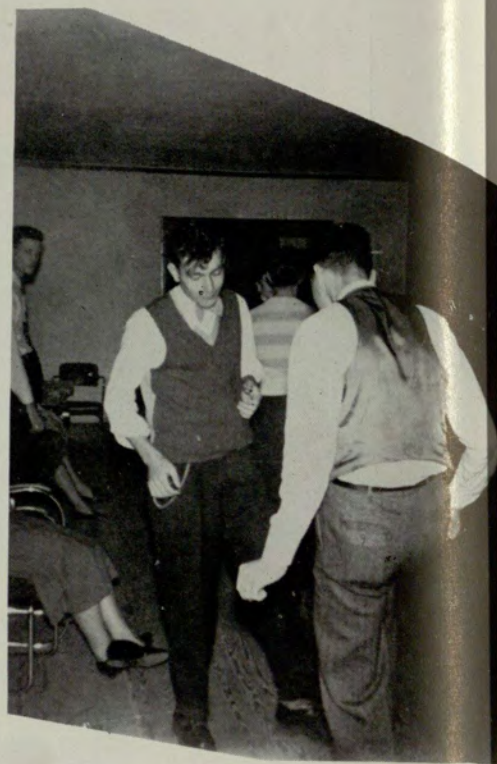

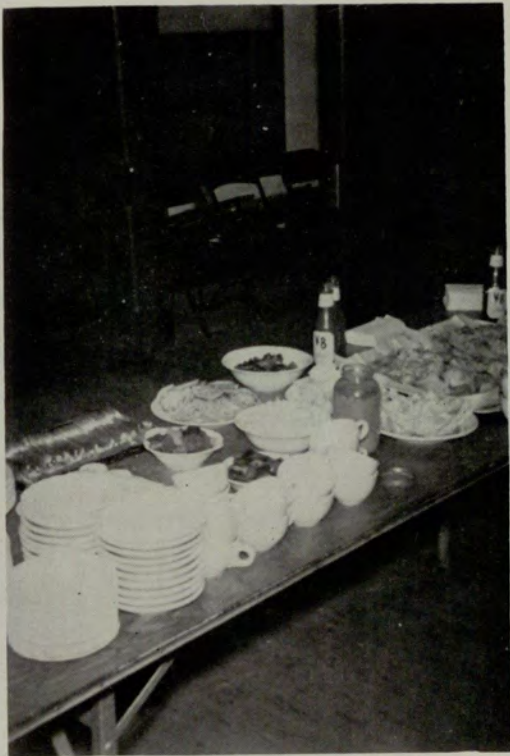

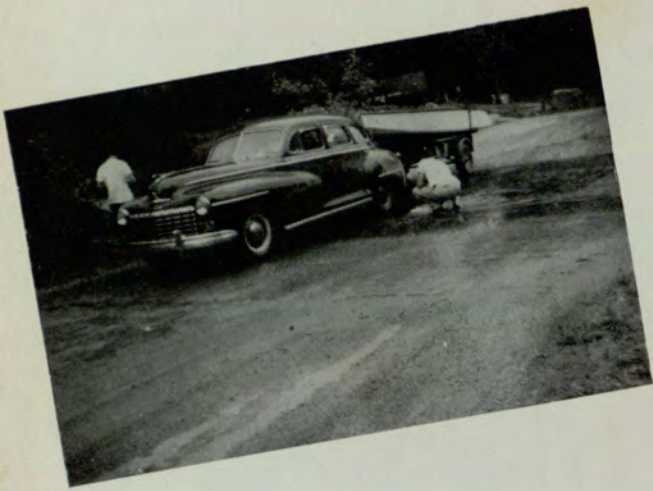

ATLANTA DIVISION UNIVERSITY OF GEORGIA

• *Three Minutes from Five Points*

. . . THE STATE OF GEORGIA is now operating one of the outstanding COLLEGE CENTERS in the country, where VETERAN-STUDENTS may work in the day and receive government benefits for doing college work in the evening.

. . . Day Division—8 to 5, each day, Monday through Friday. Schedules arranged so students may work in the morning or in the afternoon. New Music and Art Department added September, 1948.

. . . Evening Division—Workers in GREATER ATLANTA AREA attend classes from 5:15 to 10:00 Mondays, Wednesday, and Fridays, and 5:15 to 9:00 Tuesdays and Thursdays.

• *New Facilities*

. . . GYMNASIUM AUDITORIUM, the second unit in the building program, now provides an enlarged recreational program for the more than 5,000 students and their friends . . . this in addition to the six-story reinforced concrete building, with its 100 classrooms, 6 laboratories, cafeteria, library, clinic, snack shops, and parking lot.

Address Registrar

• *Atlanta Division*
UNIVERSITY OF GEORGIA
24 Ivy Street, S. E.
Atlanta, Georgia

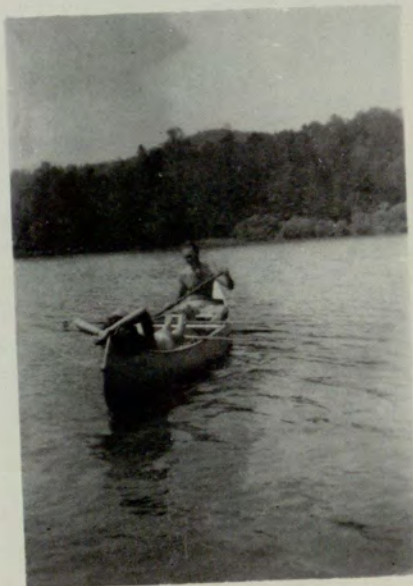



FOOTE & DAVIES, INC.
ATLANTA

*Creators and Producers of
Distinctive Annuals*

FOR OVER 60 YEARS

Official Engravers

for

The 1949 RAMPWAY



Artcraft Engraving Co.

146 NASSAU ST. N. W.

ATLANTA

