



*The '50*

*Rampway*



*The*

**ATLANTA DIVISION**

**UNIVERSITY OF GEORGIA**

*Presents*

The 1950

RAMPWAY

CLIFF BLAISDELL . . . . . *Editor*  
JOHN GRIGGS . . . . . *Associate Editor*  
MARTHA CARTER . . . . . *Associate Editor*

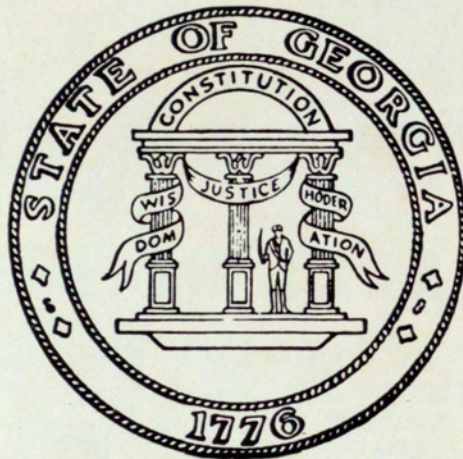



*The University*

# History

Plans are under way for a new ten-story building to house the Atlanta Division, University of Georgia. When these plans are completed work will begin on the first portion which will consist of two floors under street level and three above. The present building will be rented except for the mezzanine rooms where laboratories will be maintained after the new structure is occupied, but it's still in the embryonic stage.

Each year there is a great need for more space and each year the school has expanded greatly. The present building has 89 classrooms, eight laboratories, five auditoriums and a 25,000-book library in comparison to the three small rooms occupied by the parent school in 1913.

A second library, with the same capacity as the present one, is under construction on the sixth floor of the school. Of the five auditoriums, three were added in the past year for use as study halls, art galleries and movie theaters. These are all air-conditioned and will seat from 100 to 200 students.

This year, out of the more than 5,000 students registering, 672 had never before attended the Atlanta Division. Many others were turned away because of lack of classroom facilities and instructors.

Unparalleled progress has been made by the Atlanta Division in bringing business and educational relations closer with both students and faculty members having outside business responsibilities.

In keeping with the times, new courses have been added in the fields of labor, retailing and law. Over thirty instructors were added to the faculty, most of whom are holding important positions in Atlanta's business world.

With such progressive spirit and strong background, the Atlanta Division, University of Georgia should continue to expand and keep its place as an integral part of our growing metropolis.

# DEDICATION

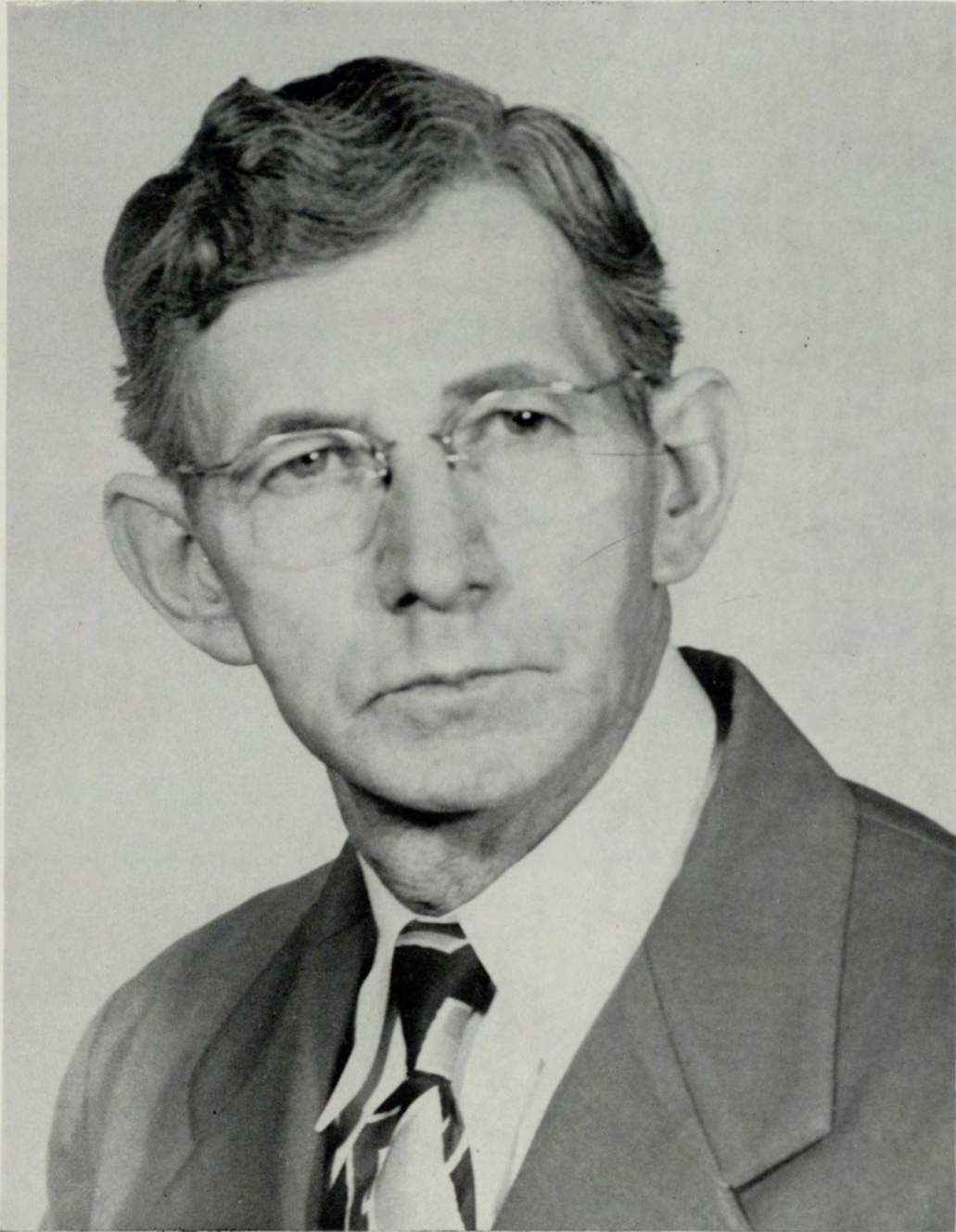

*Claud C. Lord*

For his continuous devotion to his job,  
For his friendliness,  
For his kind cooperation and advice,  
For his general helpfulness to all,  
The Staff proudly dedicates the  
1950 edition of the RAMPWAY to  
MR. CLAUD C. LORD



*The*

**S C H O O L**



ATLANTA DIVISION  
UNIVERSITY OF GEORGIA



**Administration**



DR. GEORGE M. SPARKS

*Director*

Atlanta Division, University of Georgia  
A.B., M.A., LL.D., Mercer and Oxford

# Administration Staff



HAL HULSEY



GEORGE E. MANNERS



J. C. CAMP



V. V. LAVROFF

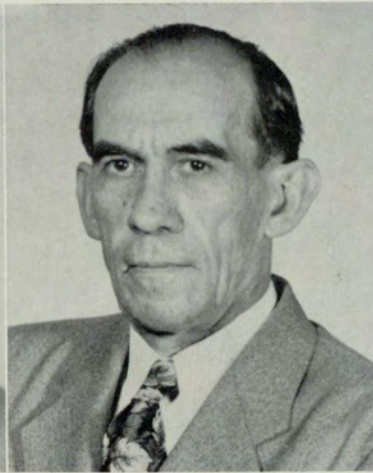

J. C. BLAIR



W. WILSON NOYES



HIRAM J. HONEA



W. B. LAYTON

# Administrative Staff

DR. GEORGE M. SPARKS, A.B., M.A., LL.D.  
Director  
HAL HULSEY, A.B., A.M.  
Administrative Dean, Resident Assistant Dean  
College of Arts and Sciences  
GEORGE E. MANNERS, B.S.C., M.B.A., C.P.A.  
Resident Assistant Dean, College of Business  
Administration  
J. C. CAMP, A.B., A.M.  
Associate Dean of Students  
V. V. LAVROFF, B.S., M.A.  
Associate Comptroller  
J. C. BLAIR, B.S.  
Director of Admissions

E. H. EMORY, B.A., B.S.  
Associate Registrar  
W. WILSON NOYES, JR., A.B., A.B.L.S.  
Associate Librarian  
HIRAM J. HONEA, B.C.S.  
Director of Placement Service  
W. B. LAYTON, B.Ph.  
Assistant to the Director  
MRS. ISABEL L. BROCKSHIRE  
Hostess  
MRS. LINNIE TALLANT, R.N.  
Nurse  
MRS. W. C. CANTRELL, B.C.S., B.S. Ed., M.A.  
Administrative Secretary

# Faculty

## ARTS AND SCIENCES

JOHN A. ALEXANDER, A.B., M.A., Ph.D.  
Associate Professor History  
HOWELL B. ANDERSON, B.S., B.D.  
Instructor Physics  
JOSE A. BATLLE, A.B., M.A.  
Assistant Professor Modern Language  
THEODORE T. BECK, A.B., A.M.  
Associate Professor—Resident Head Modern  
Language  
MRS. RUTH L. BONNER, B.A., A.M.  
Assistant Professor—Assistant to the Head  
Political Science  
GEORGE M. BROWN, B.S., M. Sc., D. Sc.  
Associate Professor Mathematics  
JOHN A. BROXSON, B.S., A.M., Ph.D.  
Associate Professor Psychology  
KENNETH A. BRUNNER, A.B.  
Instructor Political Science  
HERBERT BURGESS, B.S. Ed.  
Instructor Physical Education  
JAMES C. CAMP, A.B., A.M.  
Associate Professor—Associate Dean of Students  
English  
ELMER C. CAMPBELL, A.B., M.S., Ph.D.  
Professor—Emeritus Biology  
GEORGE L. CARROLL, A.B.  
Instructor, part-time English  
JOHN T. COCUTZ, A.B., M.A.  
Associate Professor—Resident Head Philosophy  
MARTHA B. COFFIELD, B.S.  
Instructor Nursing Education  
KENNETH COLEMAN, A.B., W.A.  
Instructor Nursing Education  
CHARLES L. COPE, B.S., W.A.  
Assistant Professor Mathematics  
HANSELL F. CROSS, B.A., M.S.  
RAYMOND H. DOMINICK, A.B., A.M.  
Assistant Professor Mathematics  
HOWARD O. DRAPER, A.B., A.M.  
Instructor, part-time Modern Language  
ROY DRUKENMILLER, Ph.B., M.A.  
Instructor, part-time English  
BETTY F. EDWARDS, A.B.  
Instructor Nursing Education

JOSEPH H. ELDER, A.B., M.A.  
Assistant Professor Physical Education  
ERNEST H. EMORY, B.A., B.S.  
Associate Registrar—Assistant Professor  
Mathematics  
BERTRAM H. FLANDERS, A.B., A.M., Ph.D.  
Associate Professor English  
E. L. FLOYD, A.B., A.M., LL.B.  
Instructor, part-time Sociology  
MARVIN H. FLOYD, B.S.  
Instructor, part-time Physical Science  
MARION A. GAERTMER, A.B., M.S.  
Assistant Professor Chemistry  
MAURICE A. GARR, JR., B.S., M.S.  
Instructor, part-time Mathematics  
EDWARD A. GASTON, JR., A.B., M.A.  
Instructor, part-time Mathematics  
W. H. GRUBBS, A.B., M.A.  
Associate Professor Political Science  
RALPH H. HALL, B.S., M.A. Ed., Ph.D.  
Assistant Professor Education  
ROBERT L. HALL, A.B., M.A.  
Assistant Professor Modern English  
MRS. IRENE L. HARRIS  
Graduate in Music, Instructor, part-time Music  
ROBERT IVY HARRISON, JR., B.F.A.  
Instructor, part-time Music  
WILLIAM E. HINRICHS, B.S., Ph.D.  
Assistant Professor Psychology  
R. R. HOLLINGSWORTH, A.B., A.M., M.A., Ph.D.  
Associate Professor—Resident Head Sociology  
HARRY H. HUDSON, A.B., M.A.  
Instructor, part-time Psychology  
HENRY M. HUIE, A.B.  
Instructor, part-time Mathematics  
HAL HULSEY, A.B., A.M.  
Associate Professor, Administrative Dean, Resident  
Assistant Dean—College of Arts and Sciences Mod-  
ern Language  
H. REID HUNTER, A.B., M.A., Ph.D.  
Instructor, part-time Psychology  
ROBERT R. JOBSON, B.F.A.  
Instructor, part-time Art  
MARGARET V. JOHNSON, B.F.A.  
Instructor Art

# Faculty

MARTHA J. JOHNSON, B.A., M.S.,  
Instructor Biology  
WILLIAM W. JOHNSON, J.R., B.F.A., M.F.A.  
Instructor Music  
DAVID W. JOHNSTON, A.B., A.M.  
Assistant Professor English  
FLOYD JORDAN, A.B., M.A., Ph.D.  
Associate Professor, Resident Assistant Dean—  
College of Education, Education  
ELLA JANE KRUMACHFR, B.C.S., B.S.Ed., M.A.  
Association Professor Education  
HERMAN F. KURTZ, A.B., M.A., Ph.D.  
Professor—Resident Head Chemistry  
GEORGE P. W. LAMB, B.A., M.A.  
Instructor, part-time Mathematics  
V. V. LAVROFF, B.S., M.A.  
Assistant Professor, Associate Comptroller  
Mathematics  
CLAUDE L. LYNN, B.S., M.A.  
Instructor Biology, part-time  
WARREN C. MADDOX, A.B., A.M.  
Assistant Professor Modern Language  
BLANCHE MALECKA, B.S., M.S.  
Instructor Nursing Education  
PAUL E. MANNERS, B.A.  
Instructor, part-time Mathematics  
MARJORIE MASSEE, B.S.  
Assistant Professor Nursing Education  
CARL MAUELSHAGEN, B.S., M.A., Ph.D.  
Professor—Resident Head History  
DAVID D. McCORKLE, B.S.Ed., M.Ed.  
Assistant Professor Education  
DAVID F. McDOWELL, A.B., M.A., Ph.D.  
Associate Professor Modern Language  
MICHAEL A. McDOWELL, B.Ph., M.A.  
Associate Professor Music  
HASSELL E. MCGEE, A.B., A.M.  
Instructor, part-time English  
EMMALINE MCKIE, B.S.  
Assistant Professor Nursing Education  
EMMETT P. MEDLOCK, JR., A.B., M.S.  
Instructor, Assistant to the Head Physics  
LOYD D. MILLER, B.F.A., A.M.  
Associate Professor—Resident Head, Art  
JOHN BURCHELL MOORE, A.B., A.M.  
Assistant Professor English  
M. C. MOSELY, B.S., M.A., LL.B.  
Assistant Professor Mathematics  
SISTER MARY BONAVENTURE OETGEN  
B.S., M.S. R.N.  
Instructor N. E. Nursing Education  
CLARKE OLNEY, A.M., Ph.D.  
Associate Professor English  
WALTER PASCHAL, A.B.  
Instructor, part-time Journalism  
W. B. PIRKLE, A.B., A.B. Ed., A.M.  
Assistant Professor English  
JOANNE RAE, A.B.  
Instructor Physical Education  
ROBERT J. REIBER, B.S., M.S.  
Assistant Professor—Assistant to the Head Biology  
MRS. MARY BARRY ROBERT, B.S., M.A.  
Instructor N. E. part-time Nursing Education  
JAMES E. ROUTH, A.B., A.M., Ph.D.  
Professor—Resident Head English  
CHARLES SANDERS, B.A., M.A.  
Instructor, part-time English  
HAROLD E. SMITH, B.S., M.A., Ju.D., Ph.D.  
Associate Professor Speech

HERBERT O. SMITH, A.B., A.M., L.H.D.  
Assistant Professor English  
W. STANFORD SMITH, J8., A.B.J.  
Assistant Professor Journalism  
HENRY SOPKIN, B.M., M.M.  
Instructor, part-time—Director, Atlanta Symphony  
Orchestra, Music  
MRS. EMILIE P. SPIVEY  
Graduate in Music, Instructor, part-time music  
RUTH STONE, B.S., M.A.  
Instructor, part-time Nursing Education  
MRS. LILIAN BENNETT SULLIVAN  
Graduate in Music, Instructor, part-time Music  
WM. M. SUTTLES, B.C.S., B.D.Th.M.  
Assistant Professor English  
CHARLES E. TAYLOR, B.S.  
Instructor, part-time Mathematics  
CHARLES S. THORP, A.B.J.  
Instructor, part-time Journalism  
RICHARD VALENTE, A.B., A.M.  
Instructor, part-time Music  
WILMA VAN DUSSELDORF, B.A.  
Instructor, part-time Nursing Education  
BAILEY M. WADE, A.B., M.A., Ph.D.  
Associate Professor—Resident Head Psychology  
MRS. EMILY BERRY WALKER, B.S., W.A.  
Assistant Professor Nursing Education  
J. R. WALKER, A.B., A.M.  
Instructor, part-time English  
WILLIAM R. WALKER, B.A., M.A.,  
Assistant Professor—Assistant to the Head  
Geography  
GAINES W. WALTER, A.B., A.M., Ph.D.  
Instructor, part-time History  
MARY FRANCES WARD, B.S., M.A., R.N.  
Associate Professor Nursing Education  
LESLIE W. WILSON, B.S., M.S.  
Assistant Professor Biology  
HILDRED W. WOLFE, B.S., M.A.  
Assistant Professor Physical Education  
KATHLEEN ZUMBRO, B.S.  
Instructor Nursing Education

## BUSINESS ADMINISTRATION

LOYD L. ANTLE, B.A.  
Assistant Professor Business Administration  
HENRY G. BAKER, A.B., B.S., A.M., Ed.D.  
Associate Professor Economics  
LLOYD E. BAUGHAM, B.A., M.A.  
Associate Professor Business Administration,  
Secretarial Science  
ROBERT L. CHAFFIN, B.C.S., M.A.  
Assistant Professor Economics  
R. A. CHRISTOPHER, B.C.S.  
Instructor Business Administration, Secretarial  
Science  
MILES D. DUNLAP, B.S., M.A.  
Associate Professor Economics  
W. R. HAMMOND, B.C.S., M.B.A., C.P.A.  
Associate Professor Accounting  
HIRAM J. JONES, B.C.S.  
Assistant Professor Business Administration  
MILTON E. KELLEY, B.S., M.S.  
Assistant Professor Business Administration  
LEONARD C. R. LANGER, A.B., N.B.A.  
Assistant Professor Business Administration  
GEORGE E. MANNERS, B.S.C., M.B.A., C.P.A.  
Associate Professor, Asst. Dean Coll. B.A.

# Faculty

- GROVER G. MAUGHON, A.B., M.A.  
Assistant Professor Economics
- CHARLES B. WRAY, B.B.S., W.B.A., C.P.A.  
Associate Professor Accounting
- HOWARD J. ARONIN, B.B.A., C.P.A.  
Business Administration
- JOHN S. BELL, A.B., LL.B., J.D.  
Law
- STANLEY F. BOOR, B.S.  
Economics
- WILLIAM L. BOST, B.C.S., C.P.A.  
Business Administration
- EUGENE T. BRANCH, B.A., LL.B.  
Business Administration
- EDWARD Y. BREESE, A.B.  
Economics
- M. A. BRENNER, JR., B.C.S., C.P.A.  
Accounting
- JOHN K. CALHOUN, J.D.  
Business Administration
- JAMES L. CAMPBELL, A.B., M.B.A.  
Economics
- DAVID L. CHEWNING, B.A.  
Business Administration
- T. B. CHISHOLM, JR., B.S., M.S.  
Accounting
- JEROME A. CONNER, B.A., M.A.  
Business Administration
- HARVEY L. COSPER, B.Ph., LL.B.  
Business Administration
- JAMES H. DAVIS, B.C.S.  
Accounting
- JOEL LAMAR DAVIS, B.S., M.S.  
Business Administration
- LELAND R. DEAN, B.S.  
Economics
- WILLIAM V. DENNING, A.B., A.M.  
Business Administration
- EDWARD E. DORSEY, A.B., LL.B.  
Business Administration
- ALFRED D. FEARS, LL.B.  
Business Administration
- WINFIELD FIRMAN, A.B.  
Economics
- SAM H. FLINT, B.A.  
Transportation
- LINDLE E. FREEMAN, A.B., M.A.  
Secretarial Science
- EDWARD A. GEORGE, B.A., M.B.A.  
Economics
- C. P. GLEASON, B.S., M.S.  
Economics
- HENRY FRED GOBER, A.B., LL.B.  
Business Administration
- VANN GROOVER, A.B., LL.B.  
Banking and Finance
- W. E. GRUBBS, B.S.C., C.P.A.  
Business Administration
- HARRY HAAG, A.B.  
Business Administration
- C. WALDO HAINES, B.S., M.A.  
Economics
- GEORGE W. HIBBERT, A.B., J.D.  
Business Administration
- HENRY L. HILLS, B.C.S., C.P.A.  
Accounting
- VIRGIL H. HOAGLAND, B.S.C., C.P.A.  
Business Administration
- CECIL H. JACKSON, B.S., M.A., LL.B.  
Economics
- L. D. JOLLEY, JR., B.S., LL.B.  
Business Administration
- A. R. JONES, B.S., C.P.A.  
Business Administration
- P. T. JONES, B.A., M.B.A.  
Business Administration
- GEORGE P. W. LAMB, B.A., M.A.  
Economics
- A. B. PARKER LILES, A.B., B.S., M.A., Ph.D.  
Economics and Secretarial Science
- B. E. LINDSEY, B.C.S., M.S.C.  
Secretarial Science
- WILLIAM F. LOZIER, A.B., LL.B., B.S.C.  
Law
- THOMAS R. LUCK, JR., B.C.S., LL.B.  
Economics
- EMBERT M. LUSINK, B.S.C.  
Business Administration
- ALBERT D. MAYNARD, A.B., LL.B.  
Business Administration
- JAMES E. MAYO, A.B., M.A., C.P.A.  
Accounting
- CLARKE E. McDONALD, A.B., M.B.A.  
Economics
- W. R. MERRELL, A.B., LL.B.  
Business Administration
- STANLEY P. MEYERSON, A.B., LL.B.  
Business Administration
- MARTIN H. PEABODY, LL.B.  
Business Administration
- M. ERLE PHILLIPS, B.B.A., J.D.  
Economics
- JAMES E. POWELL, B.C.S.  
Business Administration
- THOMAS T. PURDOM, B.Ph., LL.B.  
Business Administration
- LLOYD B. RAISTY, B.S., M.B.A., Ph.D., C.P.A.  
Economics
- FRED A. SKELLIE, B.A., C.P.A.  
Business Administration
- J. B. SOJOURNER, A.B., M.A.  
Business Administration
- HARRY SPITZER, A.B.J.  
Business Administration
- JOHN W. TALIAFERRO, A.B.J., B.C.S.  
Business Administration
- C. T. TAYLOR, B.S., M.A., Ph.D.  
Economics
- JOHN B. THOMAS, JR., B.C.S., C.P.A.  
Accounting
- SAMUEL THOMPSON, A.B., A.M., Ph.D., LL.B.  
Economics
- GUERRY R. THORNTON, A.B., LL.B.  
Business Administration
- NOAH WARREN, B.S.C., M.A., C.P.A.  
Business Administration
- W. HARRY WILLSON, A.B., M.B.A.  
Economics
- GRIGSBY H. WOTTON, LL.B.  
Law



H. B. ANDERSON



L. L. ANTLE



HOWARD J. ARONIN



HENRY GIVENS BAKER



J. A. BATTLE

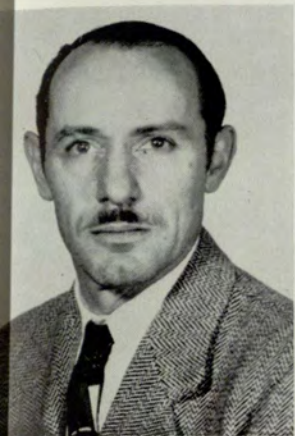

T. T. BECK



STANLEY F. BOOR



MALCOLM A. BRENNER



DR. G. M. BROWN



J. C. CAMP



C. L. COPE



GEORGE L. CARROLL



T. B. CHISHOLM, JR.



JAMES H. DAVIS



HOWARD O. DRAPER



M. D. DUNLAP



J. M. ELDER



BERT H. FLANDERS



E. L. FLOYD



MARVIN H. FLOYD



M. A. GAERTNER



MAURICE A. GARR, JR.



EDWARD A. GEORGE



H. FRED GOBER



VANN GROOVER



R. LEON HALL



WILLIAM E. HINRICHS



HARRY K. HAAG



H. MARK HUIE



H. REID HUNTER





ROBERT B. JOBSON

MARGARET V. JOHNSON

MARTHA J. JOHNSON

THOMAS R. LUCK, JR.

CLAUDE L. LYNN



H. E. MCGEE

ALBERT D. MAYNARD

W. R. MERRELL

LLOYD D. MILLER

WILSON NOYES, JR.



WILLIAM B. PIRKLE

THOMAS T. PURDON

JOANNE RAE

CHAS H. SANDERS



HAROLD E. SMITH



W. STANFORD SMITH



J. B. SOJOURNER



W. M. SUTTLES



JOHN B. THOMAS, JR.



CHARLES S. THORP



DR. BAILEY M. WADE



WILLIAM REESE WALKER



HENRY SOPKIN



LILIAN SULLIVAN



# CLASSES

# Senior Class



Williams

More

Higginbotham

Levy

## DAY DIVISION OFFICERS

SAM HIGGINBOTHAM	President
JOHN R. MORE	Vice-President
SARAH ELLEN LEVY	Secretary
TOMMY WILLIAMS	Treasurer

# Senior Class



Pennington

Rice

Lay

Dendinger

## EVENING DIVISION OFFICERS

BILL RICE . . . . .	<i>President</i>
KAY LAY . . . . .	<i>Vice-President</i>
DICK DENDINGER . . . . .	<i>Secretary</i>
JUNE PENNINGTON . . . . .	<i>Treasurer</i>



HARRIETT M. ARMSTRONG

LARRY ANDERS  
B.C.S.



WILLIAM L. ADAMS, JR.  
AKΨ  
B.C.S.  
Entered from Young Harris Junior Col-  
lege; Alpha Kappa Psi.



RUTH W. ASTIN  
B.S.C.  
Entered from Commercial High School.



LYNN M. ADAMSON



ERNEST L. BAKER  
B.S.C. (Accounting)  
Entered from Gordon Military College.

# Seniors

ADA WILL BARKER  
 B.C.S. (Social Science)  
 Entered from New Orleans Normal  
 School and Tulane University.



BARBARA A. BISHOP  
 B.C.S. (Social Sciences)  
 Entered from West Georgia College.



BETTY ANN BISHOP  
 B.C.S.  
 Entered from Atlanta Girls High  
 School; Student Council '49.



HUGH A. BATE  
 B.C.S.  
 Entered from University of Georgia  
 (Athens).



SALLY BISHOP  
 ΦΧΘ  
 Entered from University of Georgia  
 (Athens); Phi Chi Theta.

MARVIN L. BELL  
 B.B.A.



# Seniors



LOIS E. BLACK

JOHN W. BORN  
ΔΣΠ

B.C.S. (Accounting)  
Entered from Southwest DeKalb High School; Delta Sigma Pi '46-'50, Treasurer '47-'48, Master of Festivities '48-'49; Intramural Key '47-'50; Speakers Club '47-'50; Student Council '49.



RICHMOND LORING BLACKSTONE  
B.C.S.  
Entered from Georgia Tech.



THOMAS S. BOLING  
B.B.A.  
Georgia Tech.

VICTOR K. BOURKE  
(Business Diploma—Sales Management)  
Entered from Tech High School.

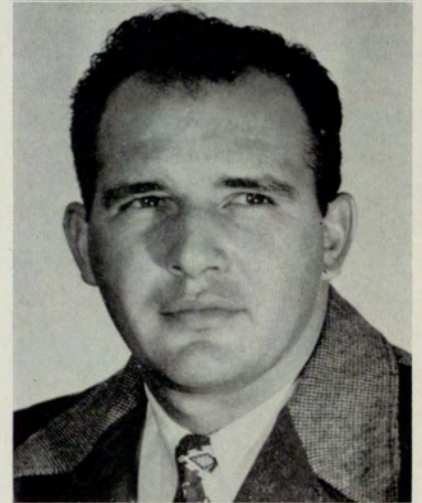

LAWRENCE B. BOYD  
B.C.S.  
Entered from Villa Rica High School.

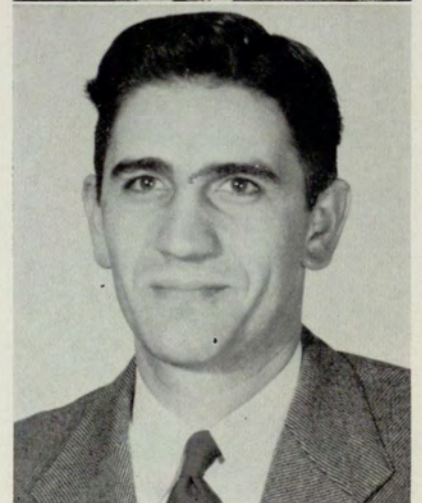

# Seniors



BARBARA ANNE BREWTON  
B.C.S. (Social Science)

Entered from College Park High School; Delta Alpha Delta '44-'45; Glee Club '44-'46; Wesleyan Foundation Union, Vice-President '44; Beauty Sponsor, Sigma Kappa Chi '48.



WILLIAM HAROLD BRYAN  
ΔΣΠ  
B.C.S.

Entered from Fulton High School; Delta Sigma Pi '47-'50, Historian '47-'48; Student Council '47.



WILLIAM B. CAMPBELL  
B.C.S.  
Entered from Boy's High School.



LORRAINE W. BROOKSHIRE  
B.C.S.  
ΘΣΦ



MANFORD M. CANARY  
B.B.A.  
Entered from Robinson Township High School, Robinson, Ill.; Dean's List '48-'49.

WALTER E. BROWN  
B.B.A.  
Entered from Emory University.



## Seniors

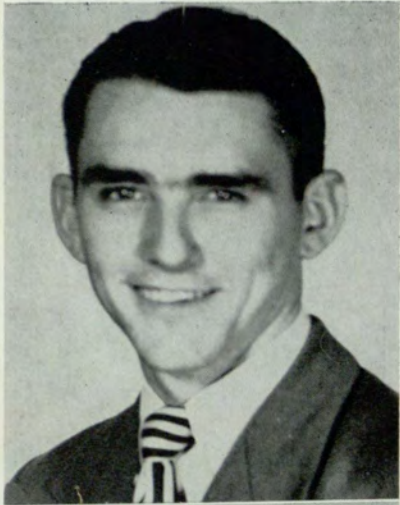

GERALD C. CARDER

CHARLES H. CHILDS, JR.  
B.B.A.  
Entered from John B. Stetson University.



JOHN H. CASH  
B.C.S.

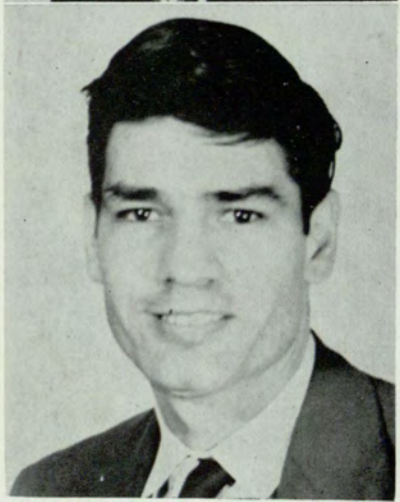

CHARLES SANCHEZ CHAO  
B.B.A.  
Entered from South Georgia College.

HELEN GRACE CITRON  
B.C.S.  
Entered from Commercial High School;  
Phi Chi Theta Award '49.



HOWARD WOOD CLARK  
ΔΣΠ  
B.C.S.  
Entered from Boys' High School; Delta  
Sigma Pi '42-'50, Scribe '47-'48, Delta-  
sig Correspondent '48-'49; Speakers  
Club '42-'50, Treasurer '46-'47; Student  
Council '47-'50.



# Seniors

ERIC L. COLLINS  
B.B.A.

Entered from University of Chattanooga.



BENJAMIN N. COVINGTON



WILLIAM R. COVINGTON  
B.B.A.

Entered from Rochelle High School.

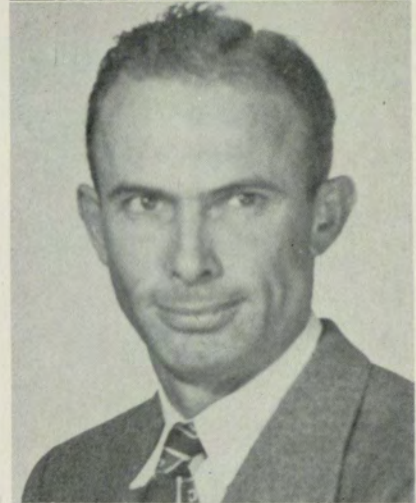

SARA ELIZABETH COOK  
B.C.S.

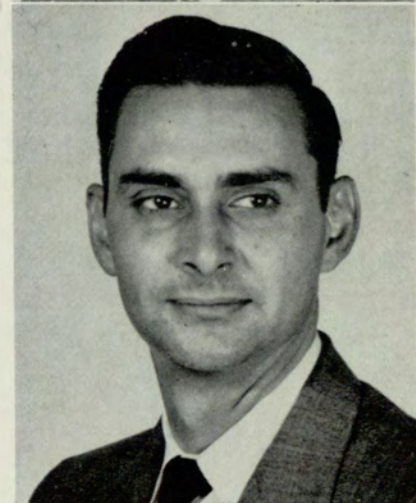

WILLIAM A. CRAFT  
B.C.S.  
Entered from Lawrenceville High  
School.

VINCENT FRANCIS COSTANTE  
B.C.S.



# Seniors



CLIFFORD N. CROWDER  
ΣΚΧ  
B.C.S. (Social Science)  
Entered from Commercial High School;  
Sigma Kappa Chi, Historian '48-'49,  
Treasurer '49-'50.

LAWRENCE DAILEY  
B.C.S.  
Entered from Campbell High School,  
Fairburn, Ga.



M. O. CRAWFORD  
B.C.S.  
Entered from Tech High School.



FRANK TOMBLIN DAVIES  
ΔΣΠ  
B.C.S.  
Entered from Tech High School; Delta  
Sigma Pi; Intramural Key.



BETTY L. DAILEY  
ΚΘ  
B.C.S. (Industrial Relations)  
Entered from Atlanta Girls High  
School; Kappa Theta, Corresponding  
Secretary '46-'47.

CULVER O. DAVIS, JR.  
B.B.A. (Marketing)  
Entered from North Fulton High  
School.



# Seniors

JACOB RICHARD DENDINGER  
 B.C.S. (Economist)  
 Entered from Boys High School; Secretary Senior Class '50.



W. R. DICKINS  
 B.C.S.  
 Entered from South Georgia College,  
 Douglas, Ga.

GEORGE W. DAVIS



SARAH F. DAVIS



PAUL DIAMOND  
 B.C.S.



VICTOR LANCELOT DAVIS  
 KΣK  
 B.C.S. (Social Science)  
 Entered from Atlanta Law School; Glee  
 Club '40-'41, Glee Club Key '41; Kappa  
 Sigma Kappa '50; Student Council  
 '47-'49; Intramural Key '49-'50.

# Seniors



AARON Z. DIXON  
B.C.S.  
Student Council '47.

ALVIN B. EBERHART, JR.  
B.C.S.  
Employed by Headquarters Third Army.



ROBERT E. DUKE  
ΣΚΧ  
B.C.S. (Social Science)  
Entered from Commercial High; Sigma  
Kappa Chi '47-'50, Pledge Master '49-  
'50; Interfraternity Council '49.



WILLIAM N. EDGE, JR.  
ΔΣΠ  
B.B.A. (Management)  
Entered from Tech High School; Delta  
Sigma Pi '46-'50; Venetian '46-'50, Vice-  
President '48-'49; Student Council '46-  
'49; Vice-President Junior Class '48-'49;  
Interfraternity Council '48-'49.



JOSEPH E. EASON  
B.C.S.  
Entered from Georgia Tech.



ALFORD D. FEARS

# Seniors

SAM E. FLORENCE  
B.C.S.  
Hiram High School, Hiram Paulding,  
Ga.



WILLIAM ENGLISH  
B.B.A.



WILLIAM A. FLORENCE, JR.  
B.B.A. (Accounting)  
Entered from Boys High School; Presi-  
dent of the Day Division Student Body  
'49-'50; General Council '49-'50; Stu-  
dent Council '48-'50; Atlanta Division  
Accounting Association.



HARRY TALBOT FENN  
ΔΣΠ, ΔΜΔ  
B.C.S. (Accounting)  
Entered from Boys High School; Delta  
Sigma Pi '40-'49; Venetian Society '40-  
'49, Treasurer '41; Speakers Club '40-  
'41; Student Council '40-'41; Delta Mu  
Delta '49-'50, President '49-'50; Retail  
Credit Scholarship Award '39-'40.



ALBERT H. FLOWERS  
B.B.A.  
Entered from Georgia Tech; Palmetto  
High School, Palmetto, Fla.



CAMERON LANE FINCHER  
B.C.S. (Social Science)  
Entered from Douglas County High  
School.

# Seniors



WINMON G. GARNER  
B.C.S.  
Entered from Boys High School; Sigma  
Kappa Chi; Atlanta Division Account-  
ing Association.

EUGENE COWAN GIBSON  
B.C.S. (Business Administration)  
Entered from Greenville High School,  
Greenville, S. C.; President Speech Class  
'47.



FRANCES GARRETT



WILLIAM CALLAN GILBERT  
B.B.A.  
Entered from University of Georgia  
(Athens).



CHARLES TAYLOR GAUSE, III  
B.C.S.  
Entered from University of Georgia  
(Athens)

DORIS ANN GILLENTINE  
KΘ, ΦXΘ  
B.B.A.  
Entered from Girls High School; Crim-  
son Key '48-'50, Vice-President '49-'50;  
Phi Chi Theta '47-'50, Corresponding  
Secretary '49-'50; Kappa Theta '46-'50;  
Student Council '50.



# Seniors



ELAINE SHERRY GILMAN  
ΔΦΣ

B.C.S. (Social Science)  
Entered from University of Georgia  
(Athens); Delta Phi Epsilon; I.Z.F.A.  
'48-'50, President '49.



FRANK H. GOODMAN  
Employed by Atlanta Paper Co.



BOBBY J. GREEN  
B.B.A.



CECIL E. GLADNEY  
B.C.S.



J. ALLEN GRESHAM, JR.  
B.C.S.

F. A. T. GLANDORE



## Seniors



LAWRENCE H. GROOVER  
B.C.S.  
Entered from Fitzhugh Lee High  
School, Smyrna, Ga.



HENRIETTA GUNN  
B.C.S.



A. HARRY HALBERG  
B.C.S.

Entered from St. John University;  
Theta Sigma Phi, Treasurer '47-'48;  
Speakers Club '48-'50; Atlanta Division  
Accounting Association '49-'50; Silver  
Key Honor Award '49; Dean's Honor  
List '48-'49; Intramural Key '49-'50.

# Seniors

JOSEPH M. HALE



ROBERT B. HALLENBERG  
B.C.S.

Entered from Emory University; At-  
lanta Division Accounting Association  
'49-'50.



JAMES B. HARRISON  
B.C.S.



WADE R. HARRISON  
 B.B.A. (Management)  
 Entered from Harrison High School,  
 Harrison, Ga.



FRANCIS ROSS HOLLAND  
 B.C.S.  
 Entered from Savannah Division Uni-  
 versity of Georgia.



WILLIAM P. HOLLOWAY



SAM HIGGINBOTHAM  
 B.C.S.  
 President Senior Class '49-'50.



JULIAN WADE HOGAN  
 ΔΣΚ, ΚΣΚ  
 B.C.S.  
 Delta Sigma Pi; Kappa Sigma Kappa;  
 Intramural Key.

ERIC HOLMES, JR.  
 B.B.A.  
 Entered from Emory University; Alpha  
 Kappa Psi '48-'50; Intramural Key,  
 Treasurer '50; Student Council '48, '49,  
 '50, Vice-President '49-'50.

# Seniors



GEORGE M. HORN  
B.B.A.  
Entered from Georgia Tech.

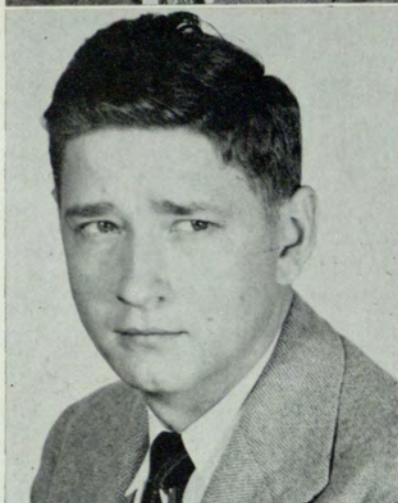

JAMES J. HOWELL  
B.C.S.



CORNELIUS FAY HUMPHREY  
B.B.A.  
Entered from University of Washington.



RICHARD C. JAMES  
B.B.A.  
Entered from Boys High School.



GEORGE DOLPHUS JOBRON  
ΔΣΠ, ΚΣΚ  
B.C.S.  
Entered from Mississippi Southern College; Delta Sigma Pi; Kappa Sigma Kappa.

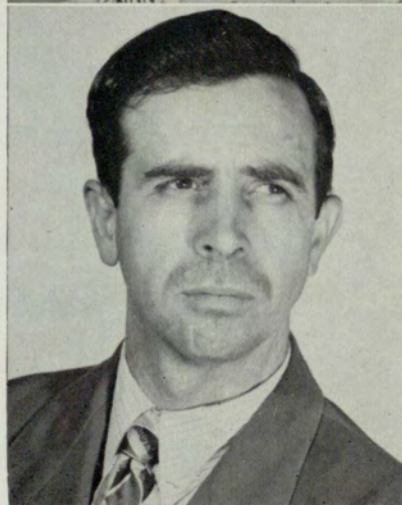

DWIGHT MOODY JOHNSON  
B.C.S. (Social Science)  
Entered from John Marshall Law School.

# Seniors

JAMES H. JOHNSTON  
 ΔΣΠ, ΚΣΚ  
 B.C.S.

Entered from Decatur Boys High School; Delta Sigma Pi '48-'50; Kappa Sigma Kappa '48-'50, President '48; Speakers Club '48-'50, Treasurer '48-'49; Student Council '49; The Institute of Research Psychology '48.



WILLIAM EUGENE JONES  
 B.C.S. (Accounting)  
 Entered from Richardson High School,  
 College Park, Ga.



HOYT EUGENE KILGORE  
 B.B.A. (Accounting)  
 Entered from Georgia Tech.



EVELYN HYDE JONES  
 ΚΘ, ΦΧΘ

Entered from Forest Park High School; Kappa Theta '44-'50, Treasurer '45-'46, President '46-'47; Phi Chi Theta '44-'50; Student Council '44-'47, Vice-President '45-'46; Interfraternity Council '45-'47, President '46-'47; RAMPWAY Staff '45-'48; Vice-President Sophomore Class '45-'46; Treasurer Pre-Junior Class '46-'47; Sponsor Venetian Society '45-'46; Beauty Section '44-'48; Crimson Key '46-'49, Vice-President '47-'48; Kappa Theta Cup '47-'48.



JOHN ROBERT KING  
 B.C.S. (Social Science)  
 Entered from Norman Junior College.



JOHN S. JONES  
 B.C.S.  
 Entered from Livingston State Teachers College.

# Seniors



CALDER W. KINNEY  
B.B.A.



E. G. KIRK  
B.C.S.



HAROLD OTIS KNIGHT  
ΔΣΠ, ΚΣΚ

B.C.S. (Business Administration)  
Entered from Snellville High School,  
Snellville, Ga.; Kappa Sigma Kappa  
'48-'50, Historian '49-'50; Delta Sigma  
Pi '49-'50; Student Council '50.

# Seniors

BERNARD LEON KOBRES  
ΑΚΨ

B.C.S. (Social Science)  
Newman Club '46-'47, President '46-  
'47; Student Council '46-'47; Alpha  
Kappa Psi, Professional Chairman '49-  
'50; Venetian Society, Historian '49-'50;  
*Signal* '49-'50; RAMPWAY '49.



ROBERT WILLIAM KUETTNER  
ΑΚΨ

B.C.S.  
Entered from Georgia Tech; Alpha  
Kappa Psi '47-'50, Vice-President '49,  
President '50; Venetian Society '48-'50;  
Intramural Key '49-'50.

GENE KYSER  
ΔΣΠ, ΚΣΚ

Entered from Central Night School and  
Texas A & M College; Delta Sigma Pi  
'48-'50, Deltasig Correspondent '49-'50;  
Kappa Sigma Kappa '48-'50, founder  
and charter President '48, Advisor '48-  
'49; Intramural Key Honor Society '48-  
'50, President '50; Student Council  
'47-'50, Vice-President '48-'49, Most  
Outstanding Student Award '49; Delta  
Mu Delta honor fraternity '50; *Univer-  
sity Signal* '47-'50, Editor '47-'48, Editor  
Emeritus '48-'49, Editor '49-'50; Spea-  
kers Club '47-'50, President '48-'49, Vice-  
President '47, '47-'48; RAMPWAY '48-  
'50, Editor '48-'49; Institute of Research  
Psychology '47-'48, charter President  
'47-'48, Board of Directors '48; Psychol-  
ogy Department Assistant '47-'48; Intra-  
mural Sports League '50; Gamma Delta  
Phi '48-'50; Demosthenian Society '46-  
'47, charter Vice-President '46-'47; Gen-  
eral Council and Student Council con-  
stitutions '48-'50; Interfraternity Coun-  
cil '48-'49, Interfraternity Council stu-  
dent award '49; General Council '49-'50.



BENJAMIN HAROLD LANDRUM  
B.C.S.  
Entered from Tech High School.



RUTH B. LAWSON  
ΦΧΘ  
B.C.S.

Entered from Commercial High School;  
Phi Chi Theta '49-'50; Crimson Key  
'49-'50.



KAY LAY  
ΚΘ, ΦΧΘ  
B.C.S.

Entered from G.S.C.W.; Phi Chi Theta  
'46-'50, Treasurer '47-'48, President  
'49-'50; Kappa Theta '45-'50, Corre-  
sponding Secretary '46-'47; Crimson Key  
'46-'50, Secretary '47-'48, President '48-  
'49; Alvinian Club '45-'46, Vice-Presi-  
dent '45, President '46; Student Council  
'45-'50; General Council '49-'50; Soph-  
omore Class Treasurer '45-'46; Pre-  
Junior Secretary '46-'47; Senior Class  
Vice-President '49-'50; Kappa Theta  
Award '47.



JAMES DONALD LAND  
B.C.S. (Accounting)  
Entered from Southwestern College.



FRED TERRY LEE, JR.  
B.C.S.  
Entered from Atlanta Boys High School.

LENA RUTH LAWRENCE  
ΦΧΘ  
B.B.A.

Entered from Bob Jones College; Phi  
Chi Theta '39-'42, Treasurer '41, Presi-  
dent '42; Crimson Key '40-'50, Secretary  
'41; Interfraternity Council '41-'42.



# Seniors



JOE LEVY



SARAH ELLEN LEVY  
ΔΔΔ, ΦΣΑ

B.C.S. (Social Science)  
Entered from Decatur Girls High School; Delta Alpha Delta '45-'50, Pledge Captain '46, Secretary '49-'50; Interrelation Society '45-'46; Superlative '46-'48; Phi Sigma Alpha '47-'48; Student Council '46-'50, Treasurer '47-'48; Glee Club '46-'47; Interfraternity Council '47-'49; RAMPWAY Beauty Revue '50; Theta Sigma Phi.



EVERETTE G. LEWIS  
B.B.A.

Entered from Hinds Junior College, Raymond, Miss.



THOMAS NARVIN LEWIS  
B.C.S.  
Entered from Georgia Tech.



MARTHA ELIZABETH LITTLEFIELD  
B.C.S.  
Entered from University of Georgia (Athens).



MARION C. LOCKWOOD  
ΔΣΠ, ΚΣΚ  
B.C.S.

Entered from Chamblee High School; Speakers Club '47-'50, Treasurer '49-'50; Kappa Sigma Kappa '48-'50; Delta Sigma Pi '49-'50; Student Council '48-'49; RAMPWAY '48-'50, Photograph Editor '50; Signal '49-'50.

# Seniors



JOSEPH S. LOFTUS  
 B.B.A.  
 Entered from Emerson High School,  
 Gary, Ind.



JOHN H. LOVEJOY  
 ΔΣΠ  
 B.C.S.  
 Entered from Tech High School; Delta  
 Sigma Pi '46-'50, Historian '49-'50; Stu-  
 dent Council '50.



HENRY MARK LOVERN  
 B.C.S.  
 Entered from Hapeville High School.

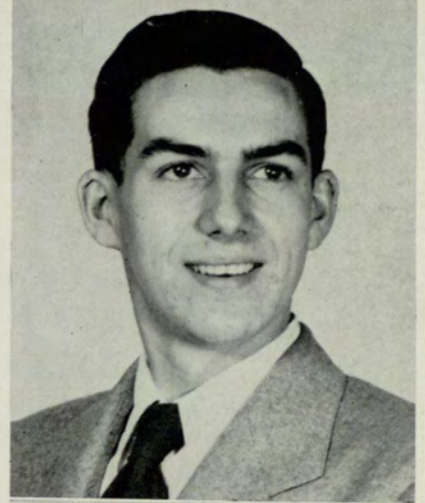

FRED DENTON LONG  
 B.C.S. (Business Administration)  
 Entered from Tech High School.

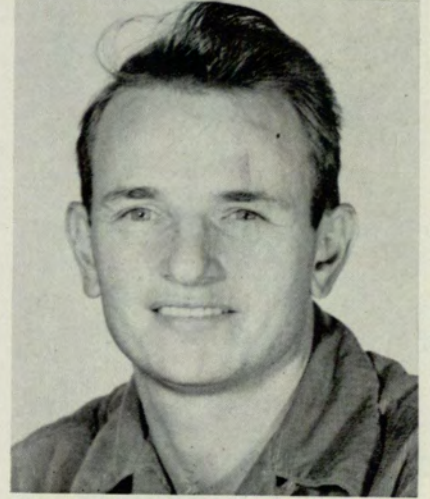

GENE LOWE  
 B.C.S.

JOHN LOUTH  
 B.B.A.



*Seniors*



LAROSE LUMPKIN  
B.C.S.

JAMES C. D. MCDANIEL  
B.C.S.  
Entered from Fulton High School; Phi  
Theta Sigma '48, President '48.



PHYLLIS LUTTRELL  
B.C.S.



BILL C. McHAN  
B.C.S.



JAMES Z. LYLE  
(Business Diploma-Sales Management)  
Entered from Central Night School.



FRED W. MCRÉE, JR.  
B.B.A. (Accounting)  
Entered from University of Alabama.

# Seniors

RUTH MADDOX  
 ΦΧΘ, ΔΜΔ  
 B.C.S.

Phi Chi Theta '44-'50, Recording Secretary '46-'47, President '47-'48; Crimson Key '46-'50, Treasurer '48-'49; Delta Mu Delta '49-'50, Secretary '49-'50; Student Council '47; Interfraternity Council '47-'48.



JAMES WILLIS MANGHAM, JR.  
 B.C.S.  
 Entered from Anthony High of  
 Americus.



JAMES R. MANLEY  
 B.C.S.



PHILLIP WAYNE MAFFETT  
 ΔΣΠ  
 B.C.S.

Entered from Boys High School; Delta Sigma Pi '41-'50, Headmaster '48-'49; Speakers Club '42-'50; Intramural Key '47-'50; President Pre-Junior Class '47-'48; Student Council '46-'48, Vice-President '47-'48; Interfraternity Council '48-'49; General Council '49-'50, President '49-'50.



WORTH FRANKLIN MANUS, JR.  
 B.C.S.  
 Entered from Tech High School.

GEORGE J. MALARK  
 B.C.S.



# Seniors



JACK MARBUT  
B.B.A.  
Entered from Marietta High School.

WILLIAM H. MASSEY, JR.  
B.C.S.  
Entered from Tech High School.



ALTON LAMAR MARTIN  
B.C.S.  
Entered from Monticello High School.



CHESLEY H. MATHEWS  
B.C.S.



ERNEST JUSTINIAN MARTIN  
B.C.S.  
Entered from Commercial High School.



ANN MERCK  
B.B.A. (Accounting)  
Entered from Oglethorpe University.

# Seniors

ALVIN MILLER  
TEΦ  
B.C.S.

Entered from Emory University; Tau Epsilon Phi, President '48-'49; General Council '49-'50.



JOHN ROBERT MOORE  
B.B.A.

Entered from Emory University; Vice-President Senior Class '50; Student Council '49-'50.



CLAUDE E. MORRIS, JR.  
AKΨ, ΣΚΧ  
B.C.S.

Entered from Emory University; Alpha Kappa Psi, Social Chairman '49-'50; Sigma Kappa Chi, President '48-'49; Speakers Club, Institute of Research Psychology.



HAROLD L. MIZELL  
B.B.A.



JAMES M. MORRISON  
B.C.S.

Entered from Boy's High School; Theta Sigma Phi '46-'48; Student Council '47-'49; President Junior Class '48-'49.

JOSEPHINE MOODY  
B.C.S.

Entered from Austin High School, Austin, Texas; Flambo Staff '40; Literary Editor of Signal '49-'50.

# Seniors



JAMES NELSON MOSS  
B.C.S.  
Entered from Russell High School.



WILLIAM KING MURPHY  
ΔΠΠ  
B.B.A.  
Entered from Emory University; Delta  
Sigma Pi '48-'50.



ORMAN F. NOBLES



LUKE H. NOGGLE, JR.  
B.B.A.



VICTOR S. NOTRICA  
B.C.S.  
Entered from Boy's High School.



JACK R. OLIVER  
B.C.S.

# Seniors

HENRY DEWEY OLLIFF  
B.C.S.  
Entered from Savannah Division,  
University of Georgia.



MONROE SANDERS OZMONT  
B.B.A.  
Entered from West Georgia College

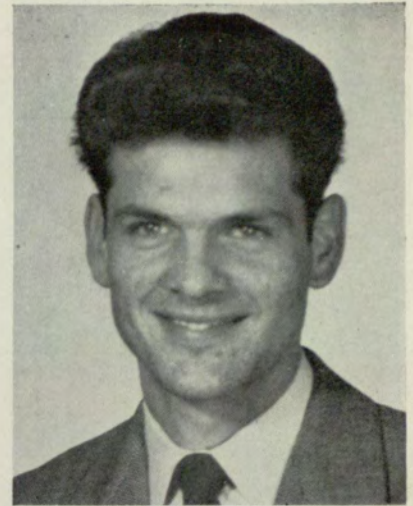

ROBERT LEA PAINE  
B.C.S.  
Entered from Decatur Boy's High  
School.



EDNA HOWARD OLSON  
B.C.S.  
Entered from University of Georgia  
(Athens)



JAMES L. OVERTON  
B.C.S.  
Entered from University of Alabama.

JUNE V. PENNINGTON  
ΔΛΣ, ΦΧΘ  
Entered from Girls High School; Delta  
Lambda Sigma '47-'50; Phi Chi Theta,  
'48-'50; Crimson Key '47-'50; Sigma  
Pi Alpha '43-'45; Beauty Sponsor '48-  
'50; Treasurer Senior Class '49-'50.



# Seniors



WILLIAM N. PETROPOLIS  
B.B.A.  
Entered from Jaliet Township High  
School, Jaliet, Ill.

ISABELLE A. PUCKETT  
ΦΧΘ  
B.C.S.  
Phi Chi Theta, Vice-President '49-'50;  
Treasurer '48-'49; Crimson Key; Kappa  
Theta Award '49.



EMMETT E. PINKSTON, III  
B.C.S.  
Entered from Parrott High School, Par-  
rott Terrell, Ga.



LEON G. PRATTES  
B.C.S.

WILLIAM E. PUCKETT  
B.C.S.  
Entered from Carillon High School.



JOHN W. QUEENS  
B.B.A.



*Seniors*



DOROTHY RAWLINS  
B.C.S.  
Entered from Commercial High School.



ALTON B. REDDICK  
B.C.S.



ROBERT P. REESE  
B.C.S.



FRANCES B. READER  
B.C.S.  
Entered from Alabama Polytechnic  
Institute.



BERNARD P. REEVES  
B.C.S.

VIVIAN B. REAGIN  
ΔΔΔ  
B.C.S.  
Entered from Decatur Girls High  
School; Delta Alpha Delta '46-'50, Vice-  
President '48-'49; Student Council '47,  
'48; Bit and Bridle Club '48-'49; Ramp-  
way Beauty Revue '48-'49.



# Seniors



CLAUDE GREY REEVES  
ΔΣΠ  
B.C.S.

Entered from Fayette County High School; Delta Sigma Pi '47-'50; Treasurer Deltasig Lodge '48-'50; Intramural Key '49-'50.

WILLIAM H. RICE  
ΔΣΠ

Entered from Central High School, Central, S. C.; Delta Sigma Pi, Master of Festivities '47-'48, Master of Ceremonies '48-'49; Intramural Key, Secretary '48-'49; President Senior Class '49-'50.



GUNTHER F. REIS  
B.C.S.

Entered from University of Frankfurt, Frankfurt, Germany.



WILLIAM H. ROPER  
B.B.A.

Entered from Univ. of Ga., Athens.



DAVID E. RHODES



EMANUEL RUBIN  
B.C.S.

Entered from Abraham Lincoln, New York, N. Y.



# Seniors

LAWRENCE D. SAGGUS  
ΔΣΠ  
B.C.S.

Entered from Alexander Stephens Institute, Crawfordsville, Ga.; Student Council '46-'50; Delta Sigma Pi.



MRS. RUTH S. SCHRIMPER  
ΦΧΘ  
B.C.S.  
Entered from Savannah, Ga.; Phi Chi Theta.



JACK D. SCREVEN  
B.C.S.



HENRY C. SANSON  
B.B.A.

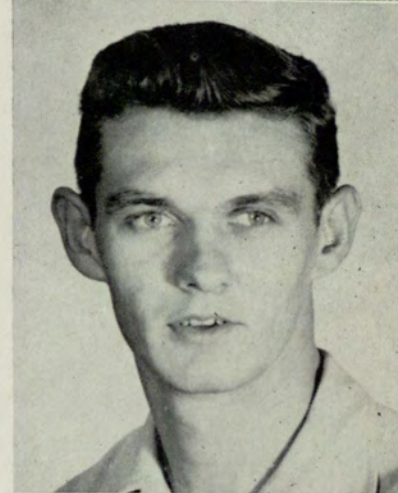

CAROL L. SHEARER

FREDERICK G. SCHRIMPER  
B.C.S.  
Entered from Savannah, Ga.

## Seniors



"FRITZ" SHAW  
B.C.S. (Personnel Administration)  
Entered from Presbyterian College,  
Clinton, S. C.; Venetian Society; Stu-  
dent Council '47.

MARY NIX SHUPTRINE  
B.C.S.



WILLIAM E. SHIREY  
B.C.S.  
Entered from Jordan Vocational High  
School.



J. B. SIMONTON



NOLAN L. SHORY



MARY S. SIMS

# Seniors

MARGARET EMILY SLOCUM  
 KΘ, ΦΧΘ  
 B.C.S.

Kappa Theta '44-'50, First Vice-President '45-'47; President '47-'48; Phi Chi Theta '44-'50; Vice-President '46-'47; Interfraternity Council '44-'47, President '45-'46; Student Council '45-'48; Homecoming Banquet '45; Secretary Sophomore Class '46; Vice-President Junior Class '47-'48; Secretary Junior Class '48-'49; Nocturne Picture Editor '44-'45; Co-Editor '45-'46; Rampway Consultant '47-'49; Class Superlatives; Most Reliable '46; Dependable '47.



WILLIAM H. SMITH  
 B.C.S.



ANNIE R. SNELLING



JOHN D. SMITH



FRANCIS MICHAEL SPATH  
 AKΨ  
 B.C.S.

Entered from Saint Mary's Academy, Norfolk, Virginia; Alpha Kappa Psi '47-'50, Secretary '48-'49, Master of Rituals '49-'50; Intramural Key '48-'50, Vice-Pres. '49-'50.

MARY ELIZABETH SMITH  
 B.C.S.  
 Entered from Gainesville High School, Gainesville, Ga.; Glee Club '49-'50.

# Seniors



E. H. STEELE, JR.

GEORGE B. TEMPLEMAN, JR.



BRUNO FELIX STEIN  
B.B.A.



EVELYN TERRELL  
ΦΧΘ  
B.C.S.

Entered from Oglethorpe University;  
Phi Chi Theta '48-'50; Crimson Key  
'48-'50, President '49-'50; Student Council  
'49; General Council '49-'50.



WILLIAM L. STRIBLING  
B.B.A.

Entered from Lanier Boy's High School.

EARNEST A. THOMPSON  
B.C.S.

Entered from Trinity University, San  
Antonio, Texas.



# Seniors

RICHARD E. TIDWELL  
B.B.A.

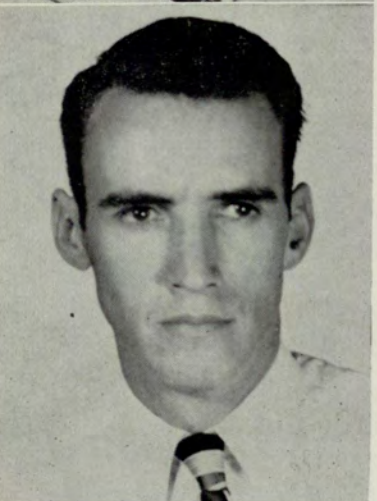
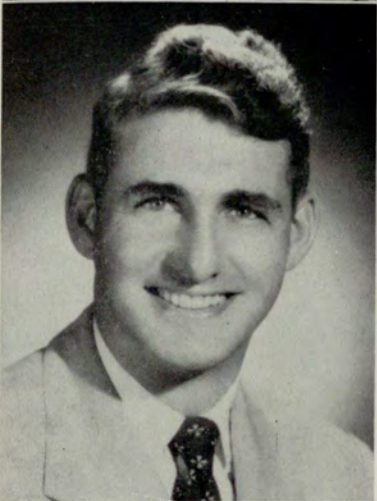

RICHARD DAVIS TURNER, JR.  
ΣΚΧ, ΛΔΦ  
B.C.S.

Entered from Tech High School; Sigma Kappa Chi '46-'50, Treasurer '47-'48, President '48-'49, Sgt.-at-Arms '49-'50, Member of Supreme Council '47-'50; Gamma Delta Phi '48-'50, Second Vice-President '48-'50; Glee Club '46-'50, Second Vice-President '47-'48, Gold Key Winner '47-'48; Inter-Fraternity Council '47-'49, President '48-'49; Student Council '48-'50; Minstrel Club, Secretary '47-'48.

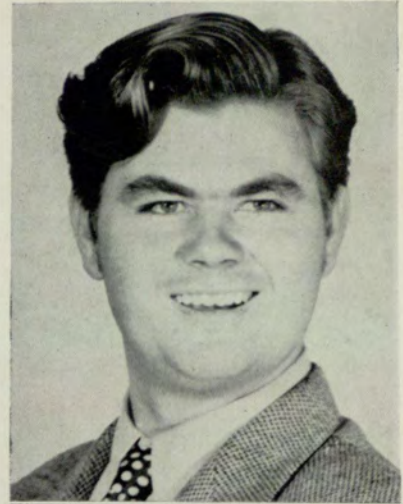

LEWIS C. VARNEDO, III  
ΑΚΨ  
B.C.S.

Entered from University of Georgia (Athens); Alpha Kappa Psi; Intramural Key '49-'50; Deans List '49; Student Council '47, '49, '50.



THOMAS CLACK TUCKER  
B.C.S.

Entered from Decatur Boys Hi; President Evening Div. Student Body '49-'50; Venetian Society '46-'50, President '49-'50; General Council '49-'50; University Signal '49-'50; Kiwanis Circle Kay '50; Tennis Team '42-'50, Captain '48.



MARY CARRYL VEAL  
B.C.S.

C. PRESTON TURNER  
B.C.S.

Entered from University of Georgia (Athens).

# Seniors



JEAN VINING  
B.C.S.

WILLIAM T. WEBB  
B.B.A.  
Entered from Savannah Div., Univ. of  
Georgia.



RICHARD A. WAGGONER  
B.C.S.  
Speakers Club '48-'50.

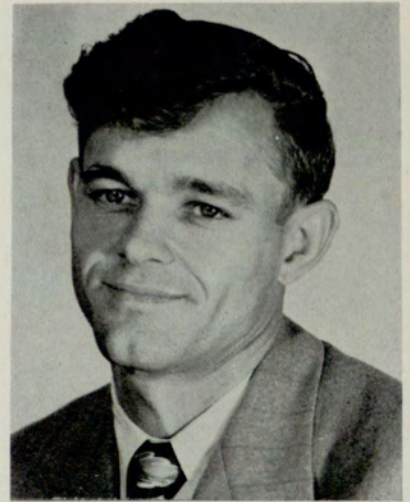

ROY WEBSTER  
B.C.S.  
Entered from Decatur Boys High  
School.



WILLIAM ROLAND WATKINS  
B.B.A.  
Entered from Middle Georgia College.

WALTER LESLIE WELDON, JR.  
B.B.A.  
Entered from Savannah Division, Uni-  
versity of Georgia.



# Seniors



CECIL D. WELLBORN, JR.  
B.C.S.  
Entered from Georgia Tech.



CHARLES W. WILLIAMS  
B.C.S.  
Entered from Lanier High School.



JACK WILLIAMS



W. R. WEYMOUTH  
B.C.S.  
Entered from Atlanta Boy's Hi.



THELMA H. WILLIAMS  
B.C.S.

DONALD J. WHEELER  
B.C.S.  
Entered from Old Milton High School,  
Alpharetta, Ga.



# Seniors



THOMAS R. WILLIAMS  
B.B.A.

Entered from South West DeKalb; Phi  
Sigma Alpha '45-'46; Treasurer Senior  
Class '49-'50; Economics Round Table;  
Deans List '48-'49.



EDWARD WILLIAM WITHORN  
ΔΣΠ  
B.B.A.

Entered from Boys High School; Delta  
Sigma Pi '38-'50, Headmaster '49-'50,  
Chancellor '48-'49, Junior Warden '41,  
'45, Editor Kappa Life '40-'41; Speak-  
ers Club '38-'41; Intramural Key '41,  
'49-'50; Student Council '38-'49; Gen-  
eral Council '49-'50; Vice-President  
Freshman Class '38-'39.

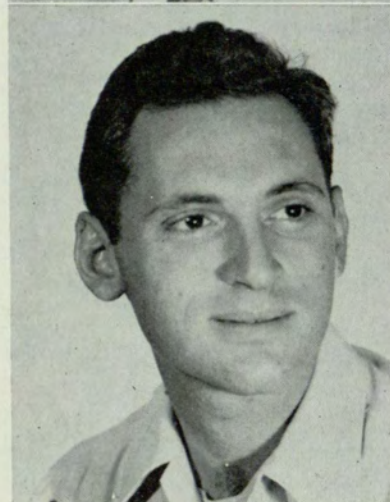

WALTER M. WOLF, JR.

TALMADGE H. WOODMAN  
B.B.A.



JOHN RICHARD WOODWARD  
B.C.S.



# Seniors

# Junior Class Officers

## DAY DIVISION

GEORGE H. WOOD . . . *President*  
 JOHN R. BAKER . *Vice-President*  
 SUZANN McCAULEY . . . *Treas.*  
 HAMILTON G. ANSLEY . . . *Sec.*



Baker

Wood

McCauley

Ansley



Robins

Williams

Barnett

Blaisdell

## EVENING DIVISION

BILL ROBINS . . . . . *President*  
 MADGE WILLIAMS . . . *Vice-Pres.*  
 GLENN BLAISDELL . . . *Treas.*  
 LEE NEAL BARNETT . . . . *Sec.*

J  
u  
n  
i  
o  
r  
s



GLENN C. ALEXANDER

GENE ASHER

RAYMOND B. ASHWORTH

JOHN R. BAKER

ROBERT A. BAKER

ERNEST C. BANGS

CLARENCE C. BARNES

LEE NEAL BARNETT

ALFRED BASTIN

BOBBIE BENTLEY

LAWRENCE R. BENTON

JANE BINFORD

ROBERT BLAHNIK

GLENN C. BLAISDELL

HARRY BLUE

SIDNEY N. BREMER

GEORGE H. BOGGS

DOROTHY BROOKS

JAMES M. BOSWELL

JAMES E. BOULWAZE



J  
u  
n  
i  
o  
r  
s



HUBERT L. BROOKS  
FRANK S. BURGEN, JR.

JANE BROOKS  
STEPHEN L. BURTS

GEORGE T. BROWN  
JACK W. CALDWELL

JULIAN M. BROWN  
MORRIS K. CALDWELL

GLENNA SUE BRYANT  
HARRY H. CAMP

ROBERT L. CARSON  
FRANK W. CLOUDT

GRADY L. CHILDS  
MARY COGBURN

CHARLES E. CLACK  
RUPERT G. COLLINS

MORRIS J. CLACKLER  
JAMES W. COODY

JULIUS W. CLARK, JR.  
WILLIAM C. COOK, JR.



J  
u  
n  
i  
o  
r  
s



JOHN W. COOPER  
CHARLES K. CROSS

HARRIS G. COPE  
DORIS JANE DANIEL

JAMIELEE COPELAN  
CHARLES L. DAVIS

CECIL GREGORY COWAN  
CHRIS DAVIS

DOYLE E. COX  
MARGARET ANNE DAVIS

SAM W. DENMARK  
J. B. ELDREDGE

ODELL L. DUBREE  
J. W. ELDREDGE, JR.

E. D. EADES, JR.  
RICHARD H. ELROD

JIMMIE M. EDWARDS B.C.S.  
LILLIAN ANNE ENLOE

CHARLENE SPARKS EISON  
JULIAN H. EVANS



J  
u  
n  
i  
o  
r  
s



LILLIAN F. EVANS  
EUELL FRAZIER

W. H. FALLAW  
TROY L. FUTCK, JR.

JACK FELKER  
RICHARD GARBER

HAZEL FISHER  
CHARLES N. GIBSON

DONIS COBB FOSSETT  
LEWIS M. GILES

JOSEPH CLAY GILLESPIE  
MARJORIE ANN HAMBRIC

BENNETT H. GINBURG  
JOHN J. HAMLIN

JOHN G. GLOVER, JR.  
VIRGINIA ANNE HAND

JAMES F. GUNTER  
JUNE HARRIS

EDWARD E. HALE  
PAUL O. HARVEY



J  
u  
n  
i  
o  
r  
s



PAUL D. HARWELL  
EDGAR D. HEMBREE

BOYETTE A. HASTY  
DON HENDERSON

HERSHEL R. HAWKINS  
WILLIAM I. HERNDON

B. FRED HEDGES  
BETTY HILL

WALTER T. HEIST  
JOHN A. HILLIARD

LLOYD G. HOLBROOK  
JULIAN G. IRWIN, JR.

WEYMAN W. HOLLAND  
BETTI JOHNSON

LOUISE HOLLIS  
RAYFORD JOHNSON

WILLIAM LEROY HOUSE  
FRED F. JONES, JR.

J. FRANK HUMPHRIES, JR.  
WILLIAM A. JONES





J  
u  
n  
i  
o  
r  
s



BETTY ANN KEMP  
MORTON M. LEFKOFF

MARIE KENDALL  
J. D. LEMMINGS

BYRON R. KITCHENS  
JOHN A. LILES

JUNE KNIGHT  
JOYCE B. LORENTZSON

THERON M. LANGLEY  
STEWART LYON

SUZANNE McCAULEY  
H. B. MONTGOMERY

RALPH E. McCORKLE  
MARY ANN MARSTON

THOMAS E. McCOY  
VIRYLN R. MARTIN

GERRY McREE  
MAURICE T. MATHIS

JOHN H. MAHL  
ALAN RICE MEISEL



J  
u  
n  
i  
o  
r  
s



PATRICIA MERRELL  
MILDRED MURRAY

GEORGE E. MILLS  
BERT STEVEN NELLI

JOHN F. MITCHELL  
JAMES C. HARRINGTON, JR.

JOE M. MORGAN  
JOHN R. OXFORD

PATRICIA MUELLER  
BENNETT OXMAN

PEGGY OSCHMAN  
DANIEL B. PAYNE

MARTHA PACE  
A. V. PENDLEY

MARY PACE  
JOHN C. POSS

EMORY D. PARIS  
VIRGIL S. PRICE

HARL L. PARKS  
FRANK G. RABB



J  
u  
n  
i  
o  
r  
s

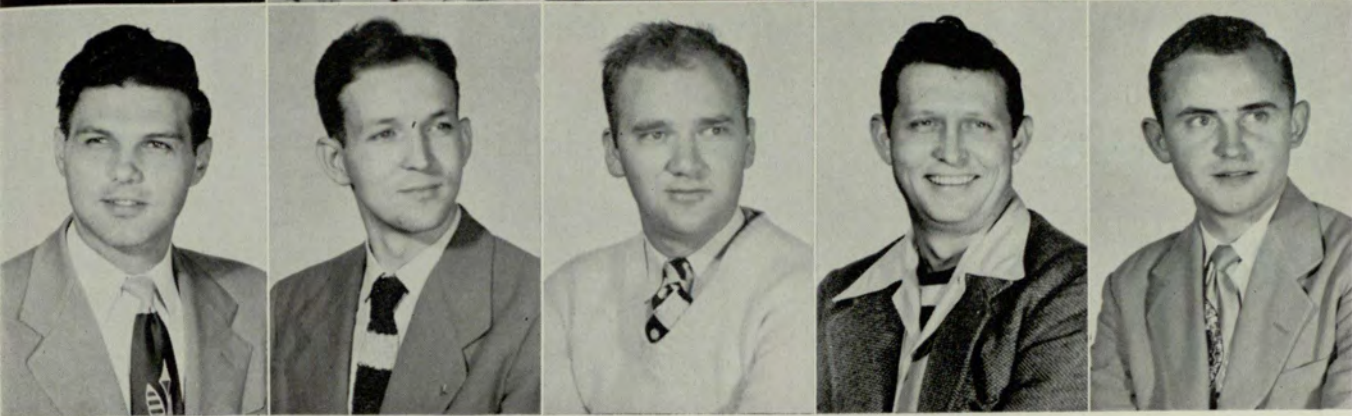

MARVIN J. RAMOS  
WILLIAM S. ROBINS

CECIL REEDER  
BONNIE G. ROWE

EDIYH HUIET REIS  
WILLIAM B. SANDERS

LILLIAN RICH  
DANIEL J. SCARBOROUGH

ROBERT L. RICH  
JOE T. SEGLER

JAMES SHACKLEFORD  
RUSSELL THEODORE SMITH

JAMES R. SHURLING  
GLADYS SOSEBEE

DON H. SIKES  
BETTY STARR

GORDON E. SIMON  
GEORGE STEFFNER, JR.

JOHN W. SIMPSON  
MARGARET B. STEFFNER



J  
u  
n  
i  
o  
r  
s



MARY A. STEWART  
WALLACE A. TAYLOR

ROBERT E. STEWART  
WALTER W. THOMPSON

M. E. STRINGFELLOW  
HOWARD W. TIMMS

BETTY TARRANT  
JULIAN H. TURNER

DOYLE J. TATUM  
JEANETTE VEAL



HERBERT D. WALDRIP  
R. L. WEATHERS

CONSTANCE WALLER  
JAMES HALL WEAVER

KENNETH WARREN  
WILMA JEAN WHITE

JAMES P. WASHINGTON  
JAMES R. WHITLEY

JESS H. WATSON  
"MICKEY" F. WHITMIRE

J  
u  
n  
i  
o  
r  
s

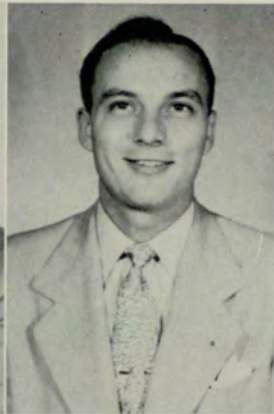

HERMAN B. WILLIAMS  
JAMES L. WOOD

JOE R. WILLIAMS  
GROVER C. WORTHY

MADGE WILLIAMS  
PATRICIA ANN YADO



THOMAS M. WISE  
THOMAS L. YARBROUGH  
RAYMOND P. YOUNG

MURRAY E. WILCOX  
BEVERLY WOLFF  
LUCIOUS A. YOUMANS



## *Explanation of Classes*

In both day and evening divisions, officers are elected for the Freshman, Sophomore, Junior and Senior classes. After this year the Pre-Junior class of the evening division will be discontinued in accordance with the revision of the Student Council Constitution.

Officers are elected for the academic year at special class meetings at the beginning of the fall quarter. These officers are responsible for their class' participation in school activities.

The course requirements for the respective classes are:

Senior . . . . .	30 courses and over
Junior . . . . .	22.5 to 30 courses
Pre-Junior . . . . .	15 to 22.5 courses
Sophomore . . . . .	7.5 to 15 courses
Freshman . . . . .	0 to 7.5 courses

# Pre Junior Class



CARL POSS

JOAN SMITH

MARVIN COLE

JIM GOWER

JIM GOWER . . . . . *President*  
MARVIN COLE . . . . . *Vice-President*  
JOAN SMITH . . . . . *Secretary*  
CARL POSS . . . . . *Treasurer*

# Pre Junior



RALPH E. ADAIR



HAZEL ADAMS



ROBERT L. ALMOND, JR.



M. G. ANDERSON, II



WILLIAM B. ANGIER



DOUGLAS M. AUDSLEY



HAROLD P. AUSTIN  
WILLIAM G. BELL, JR.  
DAVID R. BERZON  
ALAN B. BLAISDELL  
J. W. BLOODWORTH, JR.



BETTY SUE BAKER  
WM. L. BICKNELL, JR.  
RAY G. BISHOP  
CLIFFORD C. BLAISDELL, JR.  
BETTY BOOTH



PACEY L. BELFOR  
JEANNE BENNETT  
C. J. BITELY  
L. C. BLANCHARD, JR.  
CHAS. H. BOSTON





# Pre Junior

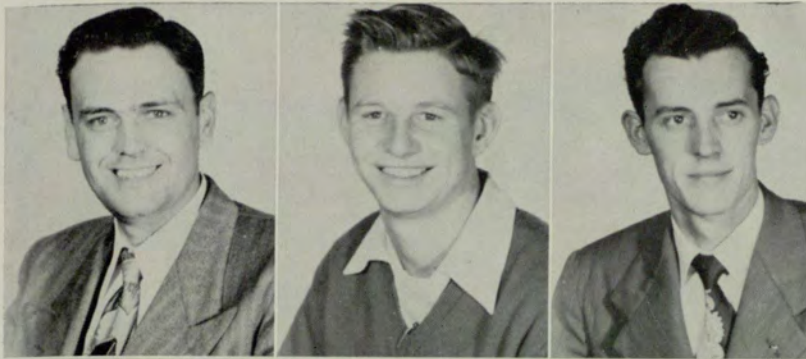

JAMES G. COILE



ERNEST V. COLE, JR.



MARVIN COLE



A. R. COLLINS



H. B. COOK



CHARLES B. COWART

WILLIAM T. BRADY  
HERBERT D. BROWN  
DON J. BRUNDAGE  
WILLIAM H. BURKE  
R. W. CAGLE

JAMES BREWER  
JANICE E. BRUNER  
HOWARD J. BUCHANAN  
HOWARD C. BUSBEY  
WILLIE MAE CATHCART

ROY CLIFTON BREWER  
JAMES R. BROWN  
JAMES W. BULLARD  
EDDIE B. BYARS  
ODELL CLEMENTS

# Pre Junior



RAY L. DANIELL



DOROTHY DAVIS



TERRI DEES



MARIE DEMPSEY



ANTHONY E. DIMOS



LEO A. DOYLE, JR.



EUGENE E. DUNNE  
WILLIAM M. FIKE, JR.  
WILLIAM F. FOREMAN  
BOBBIE GARRETT  
LLOYD E. GILBERT



WILLIAM L. ENGLETT  
GORDON E. FLAGG  
J. JERRY FOWLER  
JACK E. GARTRELL  
CHARLES R. GILLESPIE



ROBERT M. FANT  
JULIA FOLGER  
ROYCE FREEMAN  
ROBERT C. GIBSON  
JAMES P. GOODWIN



# Pre Junior



CHARLES GORDON  
ANN GRIFFIN  
MERIAM HAMILTON  
JOHN R. HARWELL, JR.  
CAROLYN HOLBROOK

JAMES W. GOWER  
JOHN J. GRIGGS  
T. E. HARPER, JR.  
JUANITA HEDDEN  
RODNEY S. HUMPHREY

RICHARD E. GREEN  
GEORGE KEN HAMILTON  
DANIEL E. HARRISON  
ERIC B. HINGST  
RAYMOND J. HURLEY



BOB JENKINS



HAROLD G. JOHNSON



SAMUEL D. JOHNSON



WILLIAM L. JOHNSON, JR.



ELIZABETH JONES



EVELYN F. JOHNSON

# Pre Junior



HOWARD JONES



JOEL E. JORDAN



DAVID KAPLAN



JOSEPH B. KENNEDY



VERNA KENNEDY



RAYMOND W. KIDD



E. MICHAEL KIRSCH  
CLYDE LEE, JR.  
JOSE E. LOPEZ  
ELIZABETH McLENDON  
CHARLOTTE MORELAND



JIMMIE LOGAN KITCHENS  
RICHARD N. LESTER  
W. D. LUNSFORD  
BILL MARTIN  
MARION C. O'NEAL



L. L. KITCHENS, JR.  
BERNICE LILES  
GUY J. MCGARITY  
DAN J. MATTHEWS  
NORMAN A. OWENS

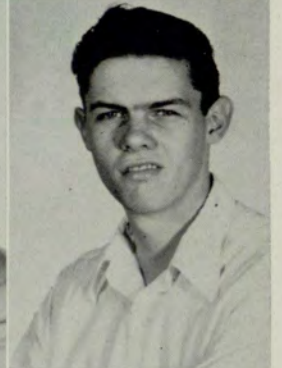

# Pre Junior



BROWN L. SHAFER, JR.



JOAN SMITH



ROBERT E. SMITH

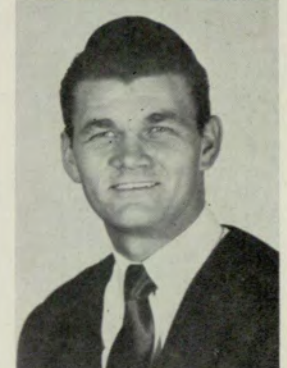

EDWARD J. SPEIR

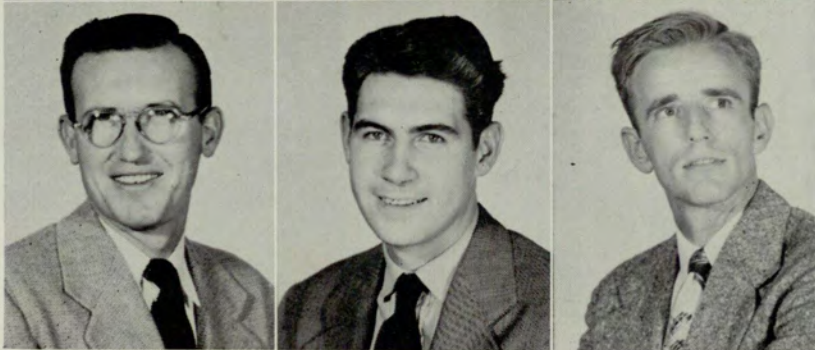

PAUL H. STARLING



G. LUCILE STANDARD

W. F. OWENS  
W. W. POWELL, JR.  
JOHNNY REEVES  
CAREY T. RUTLAND  
TOM SANDERS

RALPH PAGE  
FRED A. PRIEST  
JOHN GEORGE REGAS  
ZACK E. RYAN  
DONALD B. SAULS

CARL POSS  
MARY JO RAINEY  
GEORGE E. ROBERTSON  
ANN RYCKELEY  
REID B. SCOTT

# Pre Junior



GWENDOLYN STAUB



GEORGE B. STEELMON



HAZEL STEPHONSON



ANNE TARPLEY



LEONARD P. THOMAS



HULEY R. THOMPSON  
J. HAROLD WATKINS  
ANDREW C. WELDEN  
LESTER R. WILLIAMS



J. THOMAS TUCKER  
KENNETH B. WEAR  
MARY JANE WELDON  
JOSEPH B. WYATT



W. M. VANDIER  
RETIA B. WEBB  
BETTY LOUISE WILLIAMS  
PAUL K. YARDLEY



# Sophomore Class Officers

CHARLES HARRELL  
*President*

HAROLD BRANNON  
*Vice-President*

JEAN PETERS  
*Secretary*

TOM BRINKLEY  
*Treasurer*

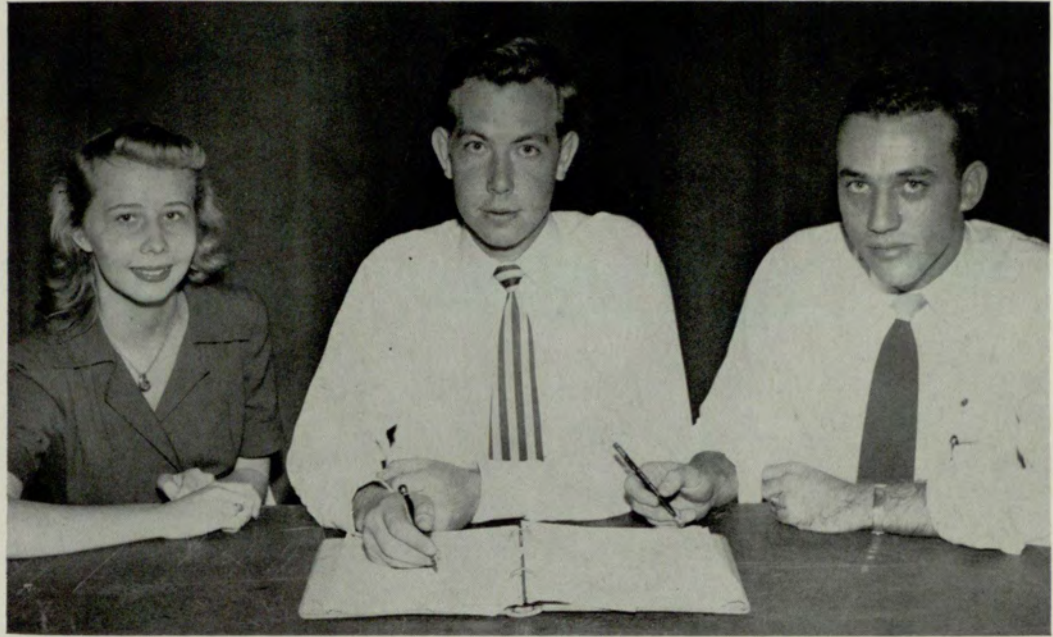

Peters

Harrell

Brinkley



Garner

Norris

Hatch

Martin

DICK HATCH  
*President*

LEILA NORRIS  
*Vice-President*

MARGARET MARTIN  
*Secretary*

ED GARNER  
*Treasurer*

# Sophomores



Neal Aaron  
 Elizabeth Abbot  
 Doris D. Adams  
 Joseph E. Adkisson  
 Jesse Lee Allen, Jr.



Fred B. Amacher  
 John L. Amemt  
 John R. Andrew  
 Ann Atwater  
 Hy Auerback



Sally Awtry  
 Jeannette Baker  
 Addis Banke  
 Bette Barbaree  
 Bettie Sue Barrows



Thomas A. Bates  
 Spencer Dean Baxter  
 Ruby Beckett  
 Ernest R. Bennett  
 Martha Bennett



Ernest L. Benson  
 Pamela Benton  
 Helen Bobbie Berkowitz  
 Eddie S. Blackmon, Jr.  
 Dan Blankenship



Joyce Blankenship  
 Ben W. Blansit  
 David E. Bogan  
 William E. Botton  
 Jimmy Bonner



# Sophomores

Francos Bostick  
 Rudolph Boutwell  
 Jack W. Bowen  
 Thomas A. Brand  
 Wm. Claud Brown



Janet Bryan  
 Roland Bryce  
 Lex Buchanan  
 William H. Burks  
 Alfred N. Burnett

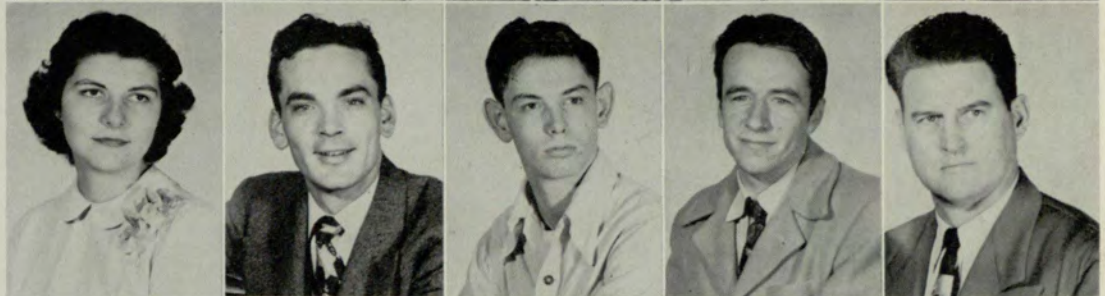

William L. Butch, Jr.  
 Bobbie C. Cahoon  
 E. Clay Cain  
 Joseph Lee Canup  
 Martha Carter



James E. Carty  
 R. D. Cato  
 J. Patrick Cason  
 Melson Lee Chambers  
 Sue Chamblee

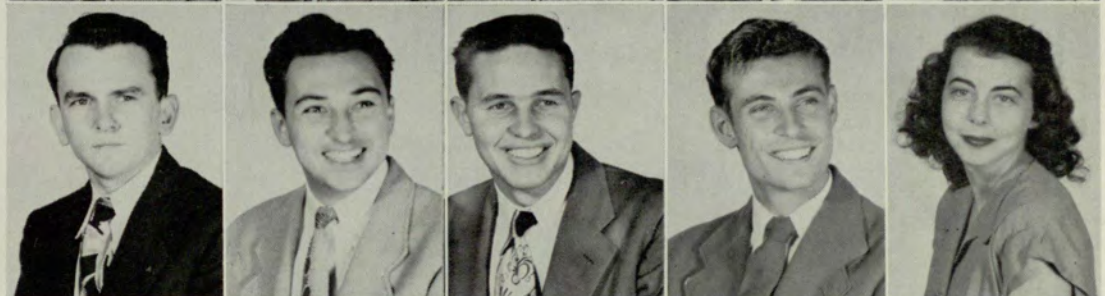

Roy Chamlee  
 Pat Chapman  
 Betty Madelon Cheek  
 Thomas S. Cheek, Jr.  
 Katherine Cobb



Clifford Cochran  
 Mary Martha Coffey  
 Aaron Cohen  
 Jean Cole  
 Helen Colquitt



# Sophomores



Martha Compton  
John Connell  
Vernon H. Cook, Jr.  
Edward W. Cooley, Jr.  
June Cope

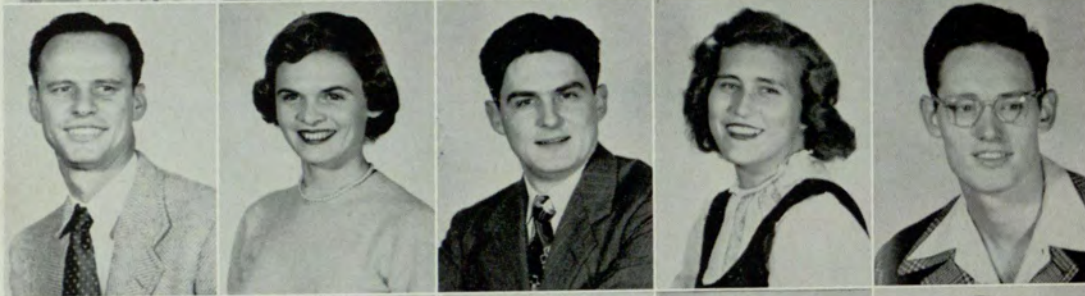

James H. Corbin  
Patricia Crenshaw  
Dillon I. Crowley, Jr.  
Joyce Dailey  
Burton K. Davis



Marilyn DePree  
Joyce DeKinder  
Jack Dinos  
Ralph N. Dowlen  
King T. Drummond



Robert Lowell Dukes  
Charles C. Duncan, Jr.  
Charles E. Dye  
Richard B. Echols  
Mark Eidlin



Joseph E. Estes  
Adio Estridge  
Mary Jean Ethridge  
Alva Jones  
Claude F. Ferrell, Jr.



Joe C. Fleming, Jr.  
Howard S. Fling, Jr.  
Rayborn C. Foster, Jr.  
Dan D. Garrett  
Frank J. Gipper, Jr.

# Sophomores

Patricia Ann Glad  
 Joe D. Glasscock  
 George E. Griffin  
 Eddie Grigg  
 Wallace L. Grant



R. E. Grizzard, Jr.  
 Elmer E. Goodwin, Jr.  
 Anita Guice  
 Buddy Haddon  
 Eleanor Hallman



Margaret Hampton  
 James M. Hamrick  
 Betty Hardeman  
 Bill Harper  
 Jimmy Harris



C. R. Harrison  
 Forrest Jackson Hasty  
 Richard W. Hatch  
 James L. Hay  
 James R. Haynes

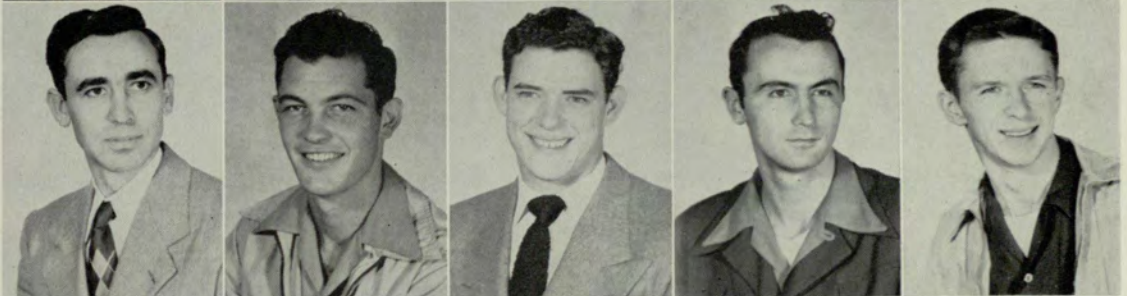

Dot Herring  
 Chandler A. Hewell  
 Carl Hightower  
 Bill Hindsman, Jr.  
 Joseph Hobbs



Jack Hirsch  
 Bette J. Hobbs  
 Nancey Hobbs  
 Dorothy Holbrook  
 Milburn L. Holcombe



# Sophomores



Marian Holmes  
 Aidi Hosea  
 Horace E. Howard  
 Mary Virginia Howell  
 T. R. Hucks



James B. Hudgins  
 Richard W. Hull  
 Eugenia Jackson  
 Betty Jo James  
 Joyce Johnson



Harold L. Joiner  
 Sylvia Jordan  
 Helen E. Karlen  
 William J. Keane  
 Lydia L. Kemp



Sam J. Kolp  
 Kathryn B. Kuettner  
 Edwin A. Lacy  
 Louis Elton Latham  
 D. J. Lavender

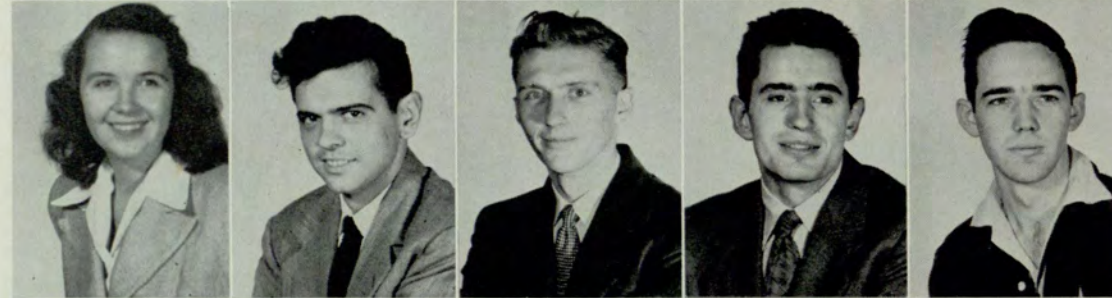

Joyce LeRoy  
 George Lindsey  
 Fred T. Long  
 Ralph E. Loomis  
 James McConnell



Wiley B. McCord  
 Fred D. McClure  
 R. L. McDonald  
 Robert L. McGinnis  
 James R. McGraw

# Sophomores

Noble McGuire  
Herbert McNair  
Mary McNally  
George McRea  
Helen MacKas



Alvin Ray MaLoney  
Kathryn B. Kuettner  
Lloyd Marcus  
Alice B. Martin  
Margaret Martin



Mary C. Martin  
O. B. Maxwell  
Erica E. Meyer  
Kathryn Miller  
Roger O. Miller



Francis E. Mills  
John Mines  
June Mitcham  
Sara Jean Mitchell  
Anne Mobley



Louise L. Morgan  
Dorothy H. Morris  
Arthur G. Morrison  
Marcia Mosteller  
Marilyn Mucklow



Louise Murray  
LeRoy Muse  
Dorothy Naab  
Marvin T. Neill  
John R. Netherland



# Sophomores



Leila M. Norris  
 W. H. OcKenfels  
 Terry Ornstein  
 John S. Ott  
 Maj. Grace Overton



Charles W. Owens  
 Charlotte Owens  
 Charles R. Oxford  
 Roy L. Page  
 Neal Page



Louise Paige  
 Iris Parker  
 Jack L. Parrish  
 Barlara Patureau  
 Geraldine Patrick



Betty Patterson  
 Shelby Patton  
 Jack Pendley  
 J. R. Perkins  
 Jean Peters



James Pirkle  
 Harry F. Plemons  
 Polly Polk  
 William S. Pope  
 W. Pope



Arthur Potts  
 Betty Power  
 Frances Price  
 Roy C. Ragsdale

# Sophomores

Charles E. Rainwater  
 Estelle Riddle  
 Martha Anne Randle  
 Elaine Roberts  
 James Ray Robinette



Carolyn S. Rogers  
 Thomas J. Books, Jr.  
 Frank E. Ross  
 George H. Ross  
 Matthew Ross



Ruby Anne Rountree  
 Keith W. Rountree  
 Eugene P. Sams, Jr.  
 Dorothy Sawyer  
 Lloyd R. Schoonover

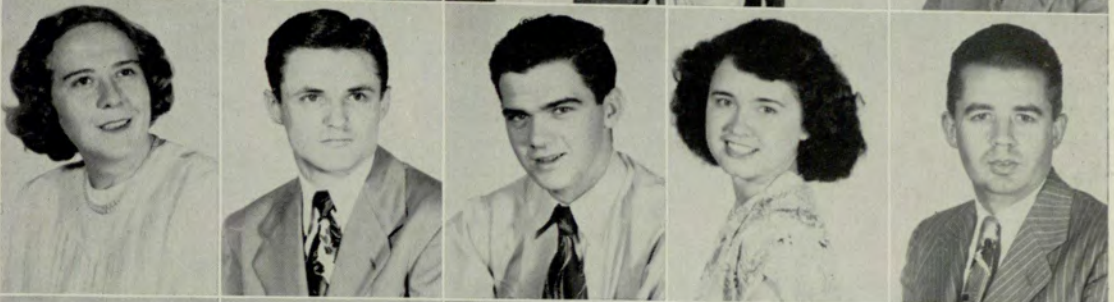

Fredric Schultz  
 Mary Ella Screven  
 Clara Joe Self  
 Weldon H. Shadden  
 Luther W. Sharp



Mary Anne Sharp  
 Charles T. Shaw  
 Thomas Lamar Sheats  
 Jon B. Simonton  
 A. I. Singleton, Jr.



Don Sledge  
 Elenor Smith  
 Sam W. Smith  
 Sara Bob Smith  
 Ralph E. Sosebee



# Sophomores

Leon D. Spialter

Grover M. Stallings

Travis Stewart

Hamilton Stockton, Jr.

Frank H. Strickland

Reba J. Stumphf

David C. Sudan, Jr.



Mrs. Dewey Switzer  
Benjamin M. Sykes  
Judy Taylor  
William C. Taylor  
Gallis Lee Thompson



Harold Thompson  
Earle J. Tippett, Jr.  
Louise Turner  
Wm. L. VanDyke, Jr.  
Jacquelyn Wages



Jack Kenneth Walker  
Mansell A. Walker  
S. D. Weaver  
P. J. Weimorts  
Laura Wharton



James L. Whitehead  
Betty S. Wilding  
Kenneth R. Wilding  
Lee Williams  
Robert Williams



Henry G. Willis  
Mary Ellen Wilson  
Royce E. Withers  
Jimmie L. Wright  
Conner F. Yates



# Freshmen Class



Minix

DON MINIX . . . . . *President*  
CHARLOTTE DIXON . . . . . *Vice-Pres.*

JOHNNY RHYNE . . . . . *President*  
DOT SMITH . . . . . *Vice-President*  
HERBERT WEAVER . . . . . *Secretary*  
ANN CALLAWAY . . . . . *Treasurer*



# Fresh



Perry A. Abelman  
 Johnnie Adair  
 Laura Akins  
 Verlon H. Allen  
 Jack Almand  
 Wm. C. Amacher

G. Albert Ammons  
 Eugene Argo  
 Ellen Armistead  
 Ewell Arnold  
 Ethel Ashmore  
 Alvin P. Atkinson

Jo Baker  
 Albert G. Bone  
 Robert Lewis Barfield  
 James Robert Barge  
 Charles C. Barnette  
 Ann Barrett

Carolyn Barrett  
 Clarence W. Barrett  
 H. L. Barrett  
 Martha Ann Barron  
 Sarah Ann Baxter  
 James A. Bay

Albert Beard, Jr.  
 Jane Bearden  
 Jackie Arnold  
 Barbara Beavers  
 Edward Gene Beggs  
 Geo. P. Bell, Jr.

Jeanette Bell  
 Burney Bennett  
 James Bobo  
 Nadiene Bohleber  
 Robert Eugene Born  
 Gloria A. Bostwick

Billy Eugene Bowles  
 James B. Bowles  
 Marlene Bozeman  
 Edward Lee Bradley  
 Fred Bradshaw  
 Wm. A. Brand

Melvin A. Brown  
 Ralph Brown  
 Billy S. Bruce  
 Grace Bryant  
 Jeannine Bryant  
 Walter L. Burdette

# Fresh



Dana Burnett  
Hubert W. Burnham  
C. D. Burns  
Lee W. Burroughs  
Roy B. Burton  
Henry W. Byrd



Bob Callahan  
Bowen C. Campbell  
James V. Campbell  
Juanita Campbell  
Carl H. Camp  
Martha J. Cannady



Charles Carrin  
William F. Carter  
John T. Cason  
Carolyn Castleberry  
Katherine Chadwick  
Robt. T. Champion



Ann Chapman  
Evans F. Cheek  
Frank B. Christopher  
Jo Ann Chronister  
Nancy Church  
Elsie C. Clark



Geraldine Cloffelter  
James L. Cochran  
Haim A. Cohen  
Augustus L. Cole, Jr.  
Clifford A. Coley, Jr.  
Melvin V. Collins



Donald M. Comes  
Denvil Compton  
George L. Compton  
Ronald Conley  
Michel C. Contezac  
Herbert M. Cooper



Rose Coughlin  
Bunny Cowan  
Mary Clyde Cowan  
Ray Benjamin Cown  
Henry J. Cox  
Irene T. Cox



John C. Cox  
Opal Lanelle Cox  
Claude W. Crabtree  
Pauline Crane  
Patricia Crawford  
T. E. Crawford

# Frosh



Mary Jo Crawley<sup>s</sup>  
 Alton Ray Crider  
 Hazel Crockett  
 Marialis Crowder  
 Allen F. Cullen  
 L. S. Cullom, Jr.

Jimmie Sue Dale  
 Louise Dale  
 Marion Davis, Jr.  
 John A. Dean  
 Betty Denton  
 E. D. Dickinson

Dahlia V. Dixon  
 Clint B. Dobb, Jr.  
 William R. Dunlap  
 Shirley Dunlop  
 Jo Anne Eady  
 Betty Jo Edenfield

Wilbur Lee Edgar  
 Emeris C. Edge  
 Russell J. Elliott  
 Eugene Ellis  
 Miriam Elyea  
 T. Dyke Epps

Julia K. Eubanks  
 Audrey Claudine Ewing  
 Beverly Jean Ewing  
 Kenneth C. Farris  
 John T. Feltman  
 Dorothy Fielder

Norma Elaine Fields  
 Howard Fine  
 Nell Fleming  
 Jimmy Floyd  
 Helen Florence  
 Bill Ford

L. Y. Ford, Jr.  
 Aubrey Forester  
 Joanne Fortner  
 Carolyn Foster  
 Mary Lou Foster  
 H. Cleon Fowler

W. R. Foster  
 Charles Fouche  
 John Fox  
 Ella Frase  
 Kate Fratzscher  
 Lea Freedenthal

# Fresh

Sylvia Fried  
 Stephen Smith Furse  
 Nora B. Futrell  
 Bernard Gilman  
 Sophie Goldenberg  
 S. H. E. Calloway



S. Goe  
 Sheila Grace Graf  
 Charles E. Graham  
 Wayman W. Graham  
 Dawson R. Green  
 Joyce Greer



Aubrey J. Grier  
 B. J. Grigg  
 Walter L. Griswald, Jr.  
 C. Wallace Griswell  
 Thora E. Guinn  
 Jack D. Guthrie



Frances Hagy  
 John O. Hall  
 Karl Edward Hall  
 Shirley Hall  
 James B. Hammond  
 Lloyd D. Hand



Katherleen Hardy  
 Virginia Anne Harkness  
 Frances K. Harper  
 Ernest N. Harris  
 Charlie F. Head  
 W. R. Heflin



Elizabeth Helms  
 Catherine Henderson  
 Geo. Leon Henderson  
 James H. Henderson  
 Leon Henderson  
 Alex W. Hickman



Dewey R. Hicks  
 T. M. Hicks  
 Marion "Bea" Hicky  
 Byron M. Highland, Jr.  
 Robert T. Hinton  
 Allana Hoorn



Barbara Jean Hogue  
 Basil Holcombe  
 William H. Hook  
 Howard L. Hill  
 H. R. Hardrath



# Frosh



Sara Hardman  
 Joyce M. Howard  
 Julian T. Hubbard, Jr.  
 Ivey Lois Hubert  
 Roy J. Hughes, Jr.  
 Stanley L. Hughes



Glenn C. Hunt  
 Jo Ann Hyden  
 James W. Ivey  
 Joe Jabaley  
 June Jasperse  
 Richard G. Jaynes



Marion R. Johnson  
 Richard H. Johnson  
 William Johnson  
 Julius Daniel Jones  
 Leon Jones  
 Betty Jordan



Chas. N. Kanes  
 Jack A. Kehoe  
 John M. Keith, Jr.  
 Hal C. Keller  
 James D. Kemp  
 Linda Killian



Coleman D. Kimbro, Jr.  
 Larry Kimsey  
 Chester B. King, Jr.  
 W. R. King  
 Daniel W. Kitchens  
 Sara Ann Kite



Ann Kirkpatrick  
 Frederick H. Kitchens  
 Charlie B. Knight, Jr.  
 James H. Lambert  
 Earl L. Laseter  
 Geo. J. LaVelle



Eli Leff  
 Hyman Leff  
 William T. Leinmiller  
 Charles M. Lewis  
 Samuel Lewis  
 Hubert Light, Jr.



Frank C. Lisle  
 Bonnie Little  
 David Long  
 Jerry Long  
 Mary Jane Long  
 Mrs. M. I. Looney

# Frosh

Betty Lowery

Monroe C. Ludewig  
Joseph H. Lyon  
Lewis D. McCoy  
Wm. W. McEntire  
F. G. McGahee



Harold W. McGinnis

James O. McLaughlin  
Anne McKenzie  
Albert C. Malcolm, Jr.  
Joe Mann  
D. L. Maret



William C. Marler

John W. Marsh  
Jacquelina Martin  
Jane Lois Martin  
Mary D. Martin  
Sanford P. Martin



W. J. (Bill) Martin

Mintzel N. Massey  
Charles W. Maughon  
James W. May  
Wilkie T. Mears, Jr.  
Louise Meadows



Robert Lewis Mergens

Daniel A. Miller  
Elizabeth Rae Miller  
Donald T. Minix  
Thomas E. Mobley  
Harold N. Moody



Robert Gwen Moseley

Carl H. Moss, Jr.  
Wm. F. Muddiman  
Grady L. Mullins  
Guy F. Murray  
Helen C. Neff



Ann Nickelson

Frankie E. Nixon  
John W. Norred  
Daniel W. Owens  
Raymond Ozmore  
Emma Jean Pace



Mary Page

Sortis James Pappas  
Lamar Parrott  
Georgenne K. Palmer  
Arthur W. Pate  
Beverly Pattill



# Fresh



Patricia Payne  
 Donal J. Perkins  
 Martha Anne Peyton  
 Edwin Platt  
 Marvin C. Phillips  
 Louise Pike



Edwina Pittman  
 George W. Pope  
 Raymond B. Pope  
 Mary G. Pritchard  
 Albert G. Quinn  
 Charles A. Rafter



William Frederick Rains  
 Henry G. Rary  
 Norma Redd  
 Wm. A. MuckenFuss  
 Jo Ann Reeves  
 Julian D. Reeves



Robt. O'Neal Register  
 James E. Rhodes  
 Ronald Richards  
 Walter D. Riden  
 Della Ridgeway  
 Toni Roberts



Charles Robertson  
 Hal C. Roberts  
 Constance R. Radtke  
 Mrs. J. O. Rosarid  
 Johnny Ralph Rowe  
 Beverly A. Rucker



Julian E. Rutledge  
 Jane Hardman Ryan  
 Hanka Sanders  
 Charles Sargent  
 John V. Sargent, Jr.  
 Wm. W. Satterwhite



Dewey L. Savage  
 Paul E. Savage  
 Robert B. Scoggins  
 Donald L. Seaver  
 Michael P. Sertich  
 James O. Sewell



W. H. Seawell  
 Langley P. Shearer, Jr.  
 Robert T. Shepherd  
 William D. Simmons  
 Edwina Sims  
 Lamar Sims



# Fresh

Joseph W. Slade, Jr.  
 Lucy Smalley  
 Frances L. Smith  
 Dewey Gerald Smith  
 Harold F. Smith  
 John H. Smith



J. D. Smith  
 R. L. Smith  
 Ruth Smith  
 Robert Dean Snyder  
 Janet Sosby  
 Maurice J. Sowell



James Marcus Spain  
 Donald L. Sparks  
 Ann Sprayberry  
 Walter L. Sprouse, Jr.  
 E. J. Stallings, Jr.  
 Johnnie S. Stanley



Randolph M. Stewart  
 Sue Stewart  
 Ruben B. Strozer  
 Letitia K. Sublett  
 Ray B. Swain  
 Genera Swanson



Howard I. Sweatmon, Jr.  
 James R. Tankford  
 Loyd J. Tatum  
 Frances Taylor  
 H. F. Thomas, Jr.  
 B. M. Tesler



Marguerite C. Thomas  
 Milton G. Thum  
 Sue Timmons  
 Sara Frances Timpone  
 Frank E. Tindall  
 Annie D. Tinsley



James A. Torbush  
 Wilber O. Tribble  
 Allen G. Troxclair  
 Eugene J. Tullis  
 Grady W. Turner  
 Margie Turner



Marjorie Tyree  
 Lewis A. Underwood  
 Henry N. Vanderlip  
 Juanita Vickers  
 Homer L. Vining  
 Kenneth Vining



# Frosh



Howard Leonard Wagner  
 Edith F. Walker  
 Mary Louise Walker  
 Robert Walker  
 John H. Wallace, Jr.  
 Edward R. Walsh

O. T. Walz, Jr.  
 Kate Ward  
 F. M. Warrenfells, Jr.  
 Mary H. Watkins  
 James E. Watson  
 J. M. Wellons

Ida Wells  
 Jeffrey Jerome Wells  
 James Francis White  
 James H. White  
 Gary K. White  
 Ralph E. White

Hulett H. Widener, Jr.  
 Daniel Ted Wiley  
 Wiley Williams  
 Robert L. Wilkie  
 Harrison Wilkins  
 Betty Joan Wilson

Doris Evelyn Wilson  
 John T. Wimbish  
 Ray D. Wright  
 John W. Wyatt





John O. Anderson, Jr.  
 Sophia Andrianopouloy  
 Edward Bruce Armstrong  
 Noahal D. Arnold  
 Mary Arrington

Albert H. Breg  
 Louise Bowles  
 Virginia Brown  
 R. L. Carmichael  
 Helen Cleveland

Alton C. Craft  
 Dorothy R. Craft  
 R. O. Davidson  
 Augustus B. Dorough  
 James B. Dunaway

J. H. Durphy  
 Lyawood C. N. Fisher  
 James W. Garner  
 Emily C. Gillespie  
 Geo. L. Henderson

James C. Jack, Jr.  
 James W. Jonson  
 Clyde T. Jenkins  
 H. L. Joiner  
 Alice C. Lawrence

Frank S. Leavitt  
 Arthur Maxwell  
 Martha Morgan  
 Edward J. O'Neill  
 Adel Rosario

# Special Students



James F. Singleton    Peggy R. Sunderland    Gladys Tarpley    Pat Taylor    Albert Tenenbaum    Alvin M. Tenenbaum  
 Corneil Varner    James A. Vickery    Georgia Watson    T. E. Watson, Jr.    G. Lois Wellborn





# *Student Activities*

# Student Council



ERIC HOLMES, JR.  
*Vice-President*



PATRICIA MERRELL  
*Secretary*



CLACK TUCKER  
*President*



M. E. STRINGFELLOW  
*Treasurer*



TOMMY TUCKER  
*Homecoming Banquet*

MEMBERS . . . The presidents and vice-presidents of Freshman, Sophomore, Pre-Junior, Junior and Senior Classes; one representative from each six o'clock class; editors of school publications; President of General Council.

PURPOSE . . . To act in the interest of all students; to serve as a liason between students and the school administration; to sponsor the annual Homecoming Banquet, worthy welfare campaigns and other general activities.





R. E. Adair  
 E. B. Armstrong  
 P. L. Belfor  
 C. Blaisdell  
 J. W. Born  
 G. A. Bostwick  
 J. B. Bowles

G. S. Bryant  
 M. J. Clackler  
 A. R. Collins  
 D. Davis  
 S. W. Denmark  
 R. B. Echols  
 J. M. Edwards  
 H. S. Fling, Jr.

E. C. Gillespie  
 J. Goodwin  
 J. W. Gower  
 G. K. Hamilton  
 R. W. Hatch  
 D. Herring  
 J. W. Hogan  
 L. Hollis

M. Holmes  
 J. F. Humphries  
 E. Jackson  
 J. E. Jordan  
 B. A. Kemp  
 H. Knight  
 G. Kyser  
 S. McCauley

R. E. McCorkle, Jr.  
 J. H. Mahl  
 H. B. Montgomery  
 C. E. Morris, Jr.  
 D. H. Morris  
 L. Murray  
 M. T. Neill  
 L. M. Norris

H. D. Olliff  
 W. F. Owens  
 B. Oxman  
 J. C. Poss  
 R. L. Rich  
 C. R. Radtke  
 W. Robins  
 N. L. Shory

J. Smith  
 R. D. Snyder  
 G. B. Stellmon  
 S. Stewart  
 E. Terrell  
 J. A. Torbush  
 G. W. Turner  
 L. C. Varnedoe

K. B. Wear  
 T. L. Yarbrough  
 J. Copelan  
 C. Poss  
 M. Cole  
 M. Williams  
 K. Lay  
 M. Martin

# Student Council

## Day Division



W. A. "COTTON" FLORENCE  
*Student Body President*

### OFFICERS

W. A. "COTTON" FLORENCE  
*Student Body President*

RAYMOND ASHWORTH  
*Student Body Vice-President*

LOUISE L. MORGAN  
*Student Body Secretary*

DON SLEDGE  
*Student Body Treasurer*



RAYMOND ASHWORTH  
*Student Body Vice-President*



KITTY HARDIN  
*Beauty Representative*



LOUISE LIDDELL MORGAN  
*Student Body Secretary*



DON SLEDGE  
*Student Body Treasurer*



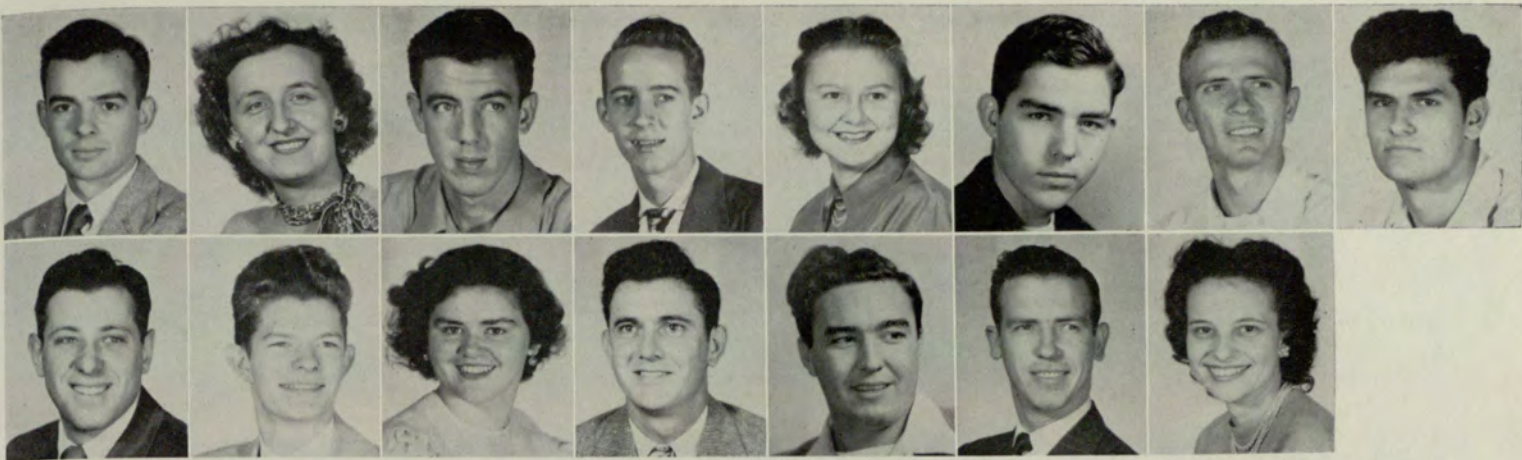

John Baker Betty Ann Bishop Jimmy Bonner Freeman Bruce Martha Carter John F. Chilton Charles Clack Eugene Ellis  
 Richard Garber Bill Harper Dot Herring Sam Higginbotham Homer M. Hunt Samuel Johnson Sara Ellen Levy

**OFFICERS**

**SENIORS**

Sam Higginbotham, President; John Robert Moore, Vice-President; Thomas Williams, Treasurer; Sara Ellen Levy, Secretary.

**JUNIORS**

George W. Wood, President; John R. Bker, Vice-President; Suzanne McCauley, Treasurer; Hamilton G. Ansley, Secretary.

**SOPHOMORES**

Jean Peters, President; Tom Brinkley, Vice-President; Joyce Hancock, Secretary-Treasurer.

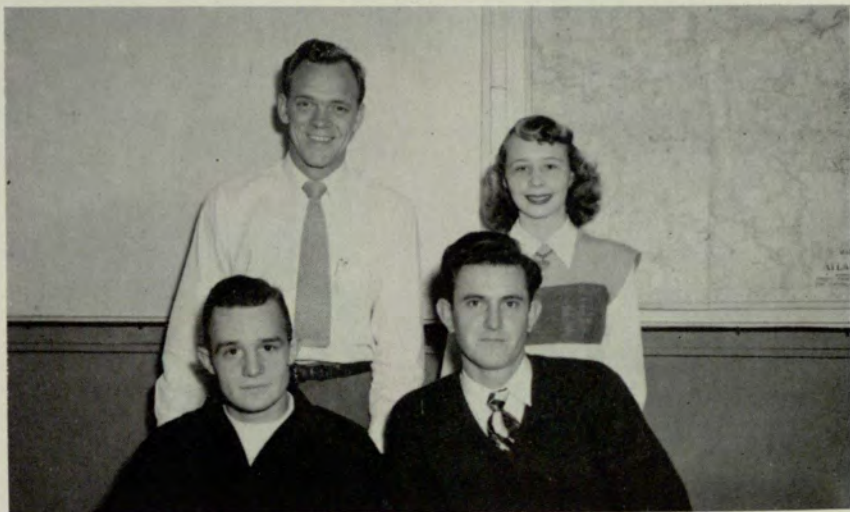

**CLASS PRESIDENTS**

George Wood Junior Class Jean Peters Sophomore Class Johnny Rhyne Freshman Class Sam Higginbotham Senior Class

*Student Council Representatives*

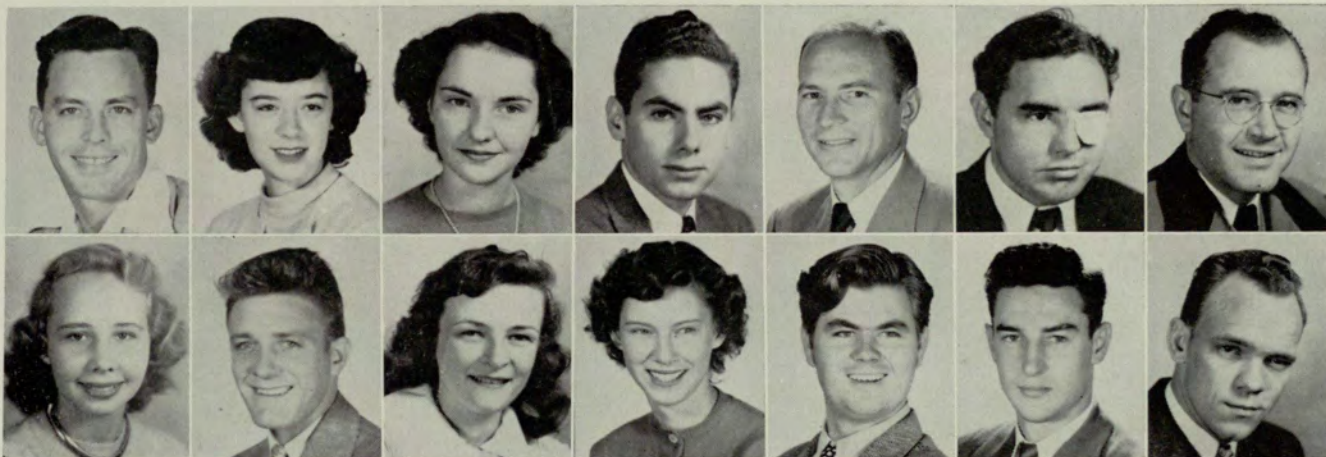

John Liles Bonnie Little Mary McNally Alvin Miller John R. Moore John R. Oxford Robert L. Paine, Jr.  
 Jean Peters Matthew Ross Nancy Ruch Rita Thomas Richard D. Turner Thos. R. Williams George H. Wood

**COLUMN A:**

John Baker  
 Dean Baxter  
 James Bonner  
 Freeman Bruce  
 Martha Carter  
 E. W. Cathey  
 Fletcher Chilton

**COLUMN B:**

Charles Clack  
 Rebecca Cowan  
 Kenneth Crabbe  
 Joe Davidson  
 Tommy Haas  
 Homer Hunt  
 Briceyn Johnson

**COLUMN C:**

John Liles  
 Mary Jane Long  
 M. Machachlan  
 Mary Ann Marston  
 Sunny McClure  
 Mary McNally  
 Alvin Miller

**COLUMN D:**

Robert Moseley  
 John R. O'Toole  
 Johnny Oxford  
 Mary Page  
 Richard Paine  
 Jim Rawlins  
 Richard Ray

**COLUMN E:**

Nancy Ruch  
 Don Sledge  
 Max Smith  
 Barbara Spain  
 Ray Speigel  
 Leroy Sterling  
 Joan Sullivan

**COLUMN F:**

Rita Thomas  
 Bill Thompson  
 Jane Wagener  
 Bob Walker  
 Tommy Williams  
 George Wood

# The General Council

## Officers

Phillip W. Maffett  
*President*

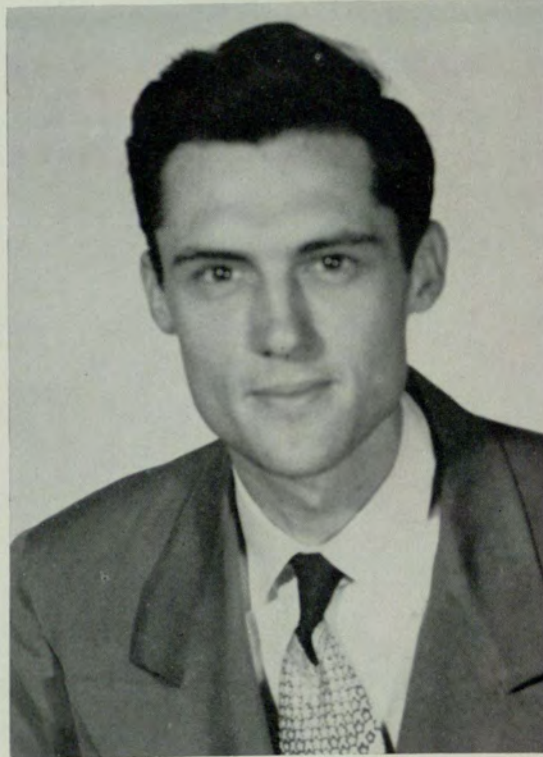

Jimmie M. Edwards  
*Recording Secretary*

Betty Ann Kemp  
*Corresponding Secretary*

Freddie Hedges  
*Vice-President*



Dorothy Brooks  
*Treasurer*  
Nancy Ruchs  
*Executive Secretary*  
Richard D. Turner, Jr.  
*Vice-President*

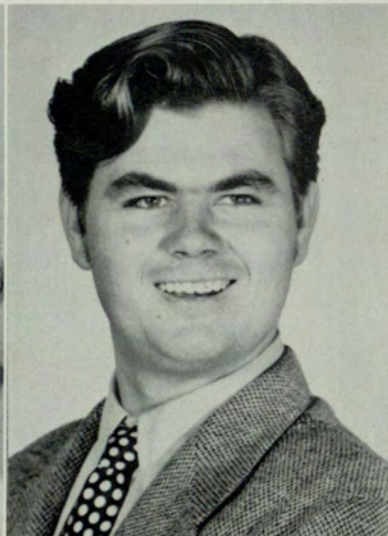

The General Council is composed of representatives from each recognized organization of the College, and is the governing body of organizational activities. It grants dates for functions, regulates pledging and initiating, sets minimum qualifications for membership, and performs other regulatory services. The General Council was organized during the school year 1948-49, and replaces the then existing Interfraternity Councils. It has been enlarged and the 1949-50 school year is its first year of operation.

Accounting  
Association  
Williams



Alpha Kappa Psi  
Poss  
Hatch



Crimson Key  
Terrell  
Cathcart



Delta Alpha Delta  
Smith  
Screven



Delta Kappa  
Montgomery  
Goodwin



Delta Lambda  
Sigma  
Etheridge  
Jasperse



Delta Nu Alpha  
Eldridge  
VanDyke



Delta Sigma Pi  
Withorn  
Robins



Gamma Delta Phi  
Hollis  
Ross



Glee Club  
Baker  
Liles



Kappa Sigma  
Kappa  
Griggs  
Clackler

*These not pictured:*  
Accounting  
Association  
Greer  
Alpha Epsilon Pi  
Libman



Kappa Theta  
Williams  
Binford



Phi Sigma Alpha  
Kolp  
Audsley

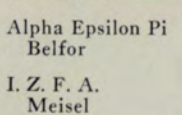

Alpha Epsilon Pi  
Belfor  
I. Z. F. A.  
Meisel



Sigma Kappa Chi  
(Alpha)  
Dinos  
Angier



Sigma Kappa Chi  
(Beta)  
Poss  
Sanders

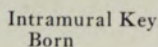

Intramural Key  
Born

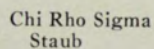

Chi Rho Sigma  
Staub



Venetian Society  
Harwell  
Cole



Day Student  
Council  
Ashworth  
Florence

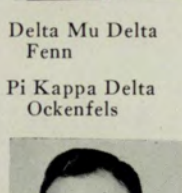

Delta Mu Delta  
Fenn



Pi Kappa Delta  
Ockenfels



Evening Student  
Council  
Tucker  
Holmes

Speakers Club  
Mahl

Rampway  
Blaisdell  
Lockwood

University Signal  
Kyser  
Parks

Chi Rho Sigma  
James  
Speakers Club  
Dempsey

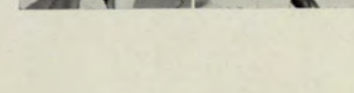

# The 1950 Rampway



Clifford C. Blaisdell, Jr.  
*Editor*



Martha Carter  
*Associate Editor*



John Griggs  
*Associate Editor*



Bill Harper  
*Assistant Editor*



Louise Hollis  
*Layout Editor*



Marion C. Lockwood  
*Snapshot Editor*



James P. Goodwin  
*Advertising Manager*



Betty Ann Kemp  
*Literary Editor*



William Herdon  
*Treasurer*



Ralph E. Sosebee  
*Photographer*



Gene Kyser  
*Consultant*



Jimmie M. Edward  
*Consultant*



Marvin Cole  
*Beauty Revue Chairman*



Elizabeth Jones  
*Beauty Revue*



Kathryn Miller  
*Beauty Revue*



Byran Kitchens  
*Carnival Chairman*



Jo Ann Eady  
*Beauty Revue Representative*

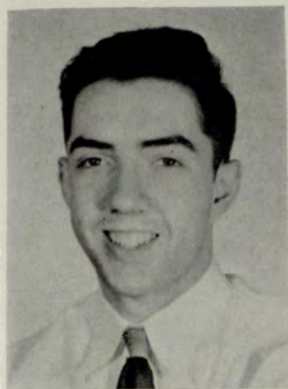

Harl Parks  
*Assistant*



Harold P. Austin  
*Assistant*

## Staff



Jeannette Baker  
Charlotte Owen

Frank S. Burgen, Jr.  
Ralph Page

Royce Freeman  
Carl Poss

Harold Knight  
Joan Smith

Louise Murray  
Sam W. Smith

Marvin T. Neill  
Richard Waggoner

Leila M. Norris  
Madge Williams

# University Signal



Josephine Moody  
*Literary Editor*



Gene Kyser  
*Editor-in-Chief*



Harl Parks  
*Business Manager*

## Staff



Clyde Daffron  
*Asst. Business Mgr.*



Louise Hollis  
*Associate Literary Editor*



John Poss  
*Associate Editor*



Jamielee Copelan  
*Fashion Editor*



Bill Harper  
*Asst. Business Mgr.*



Dick Hatch  
*Assistant Editor*



Jimmie Edwards  
*Organization Editor*



Madge Williams  
*Society Editor*



Jim Betts  
*Assistant Editor*



Dr. James Routh  
*Faculty Advisor*

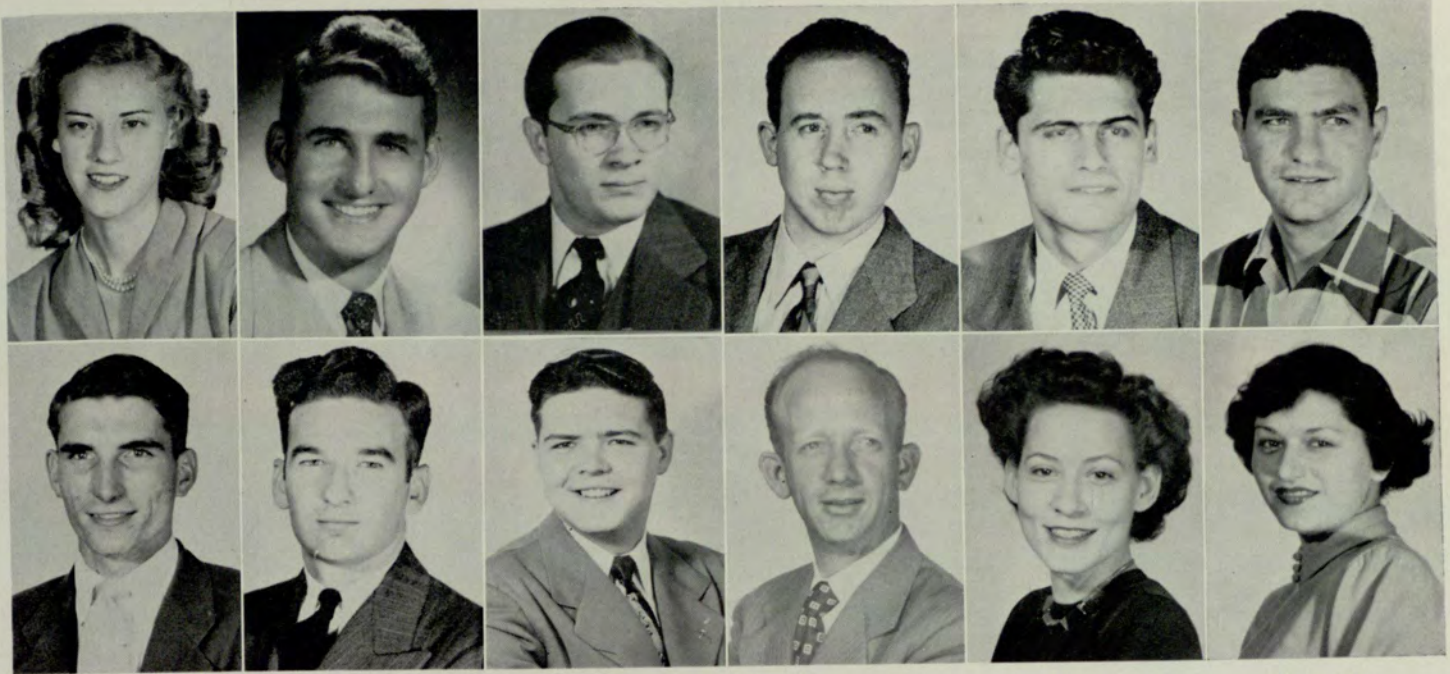

Betty Hill  
*Feature Writer*

Clack Tucker  
*Columnist*

Bob Willis  
*Columnist*

Bill Herndon  
*Reporter*

Jack Woodward  
*Reporter*

Gene Asher  
*Sports Editor*

Lee Barnett  
*Business Staff*

Stewart Lyons  
*Business Staff*

Carl Poss  
*Sports*

Pete Lockwood  
*Photographer*

Henrietta Gunn  
*Literary Staff*

Helen Berkowitz  
*Literary Staff*

The *University Signal* is the bi-monthly newspaper of the Atlanta Division, University of Georgia. Students write the articles, read the copy, correct proofs and secure the advertising. National advertising is handled by the National Advertising Service, 420 Madison Avenue, New York City.

This year the literary magazine has been combined with the newspaper for the first time, and is edited by a separate staff. The *Signal* has furnished publicity, and has helped institute new groups this year in the hope that an even better extra-curricular program of activities will develop.



Betty Ann Kemp  
*Beauty Revue Sponsor*



Cliff Blaisdell

Raymond Ashworth

Dorothy Brooks

Ed Hale

Marvin Cole

Claude Morris





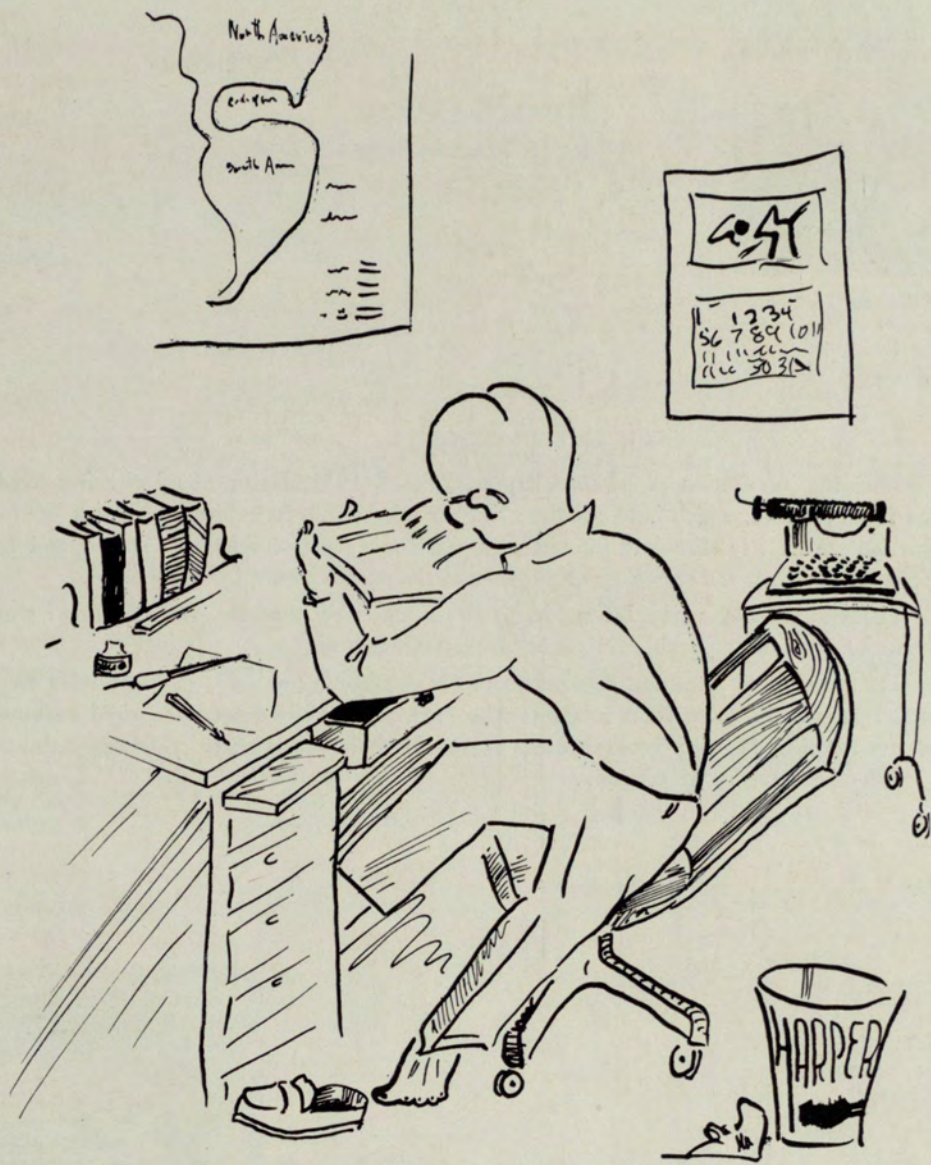

Honorary



Harry T. Fenn  
*President*

# Delta Mu Delta

## OFFICERS

- |                         |                  |
|-------------------------|------------------|
| HARRY T. FENN . . . . . | <i>President</i> |
| RUTH MADDOX . . . . .   | <i>Secretary</i> |

Since the installation of Theta Chapter, June 9, 1931, Delta Mu Delta has lived up to its purpose, which is to promote "higher scholarship in subjects set forth in the curriculum . . . to stimulate interest in the advancement of scholarly ideals; and to recognize and reward scholastic attainment in the studies as set forth above."

Through the Delta Mu Delta Honor Roll, published annually, the records of students of outstanding scholastic rating are acknowledged.

The election of members, selected from the graduating seniors, together with two undergraduates, honors those students who have successfully passed the rigid requirements for this, the only senior college national scholarship fraternity at the Atlanta Division, University of Georgia.



Ruth Maddox  
*Secretary*

# Delta Mu Delta Roll

Robert D. Adams Roger M. Denning Jabez W. Galt Marion W. Minor Walter E. Rutledge	Harry G. Bartlett Ira Homer Dodd Henry J. Keith, Jr. Albert C. Potts, Jr. Gilbert M. Stockton	1949 Joseph F. Botdorf, Jr. Pembroke W. Davis Ruth Maddox Alva Lee Pennington Royce F. West	John E. Clayton Harry T. Fenn Clifford C. Marshall Thomas H. Riggins Glenn M. Whittemore
Donald L. Bosshardt Earle R. Hughey John Pascal	Robert L. Chaffin Mildred H. Johnson Sidney Pazol Emily C. Wade	1948 Mary Lou Durham John P. Kanes William T. Reeves Mattie Mae Webb	Mrs. Ruth O. Herod Mrs. Maude B. Morgan Virginia G. Summer
James McNabb Verona Killingsworth	Harold Jackson Frances Kocher	1947 Mary C. Brooks Marion Houston	Virla Pattillo Horton Hickerson
Lois Elliott	Lonette B. Gregory Hugh Muenz	1946 Mary Heeth Pat Dobbins	Miriam Jenkins
Alice Hull George Herbert	Lucy Cobb	1945 Eloise Henry	Mildred Stansell
Mary Farmer Cherry	Johnnie Miller Frances Summerlin	1944 Georgia Stone Rachel Whatley	Dorothy Strange
Fred L. Windham	Caroline Reid	1943 Roger Dozier	
Edna Cooper Inez Kitchens Elizabeth Allen	Claire Manners Lois Dozier W. R. Hammond	1942 Elizabeth Ramsden Harold Duncan Jeanne Johnson	Worth P. O'Dell William Bromberg
Hans H. Butzon Edwin M. Clark Emily Roberts	E. Elwood Wright Polly Ramsey	1941 James T. Wiley, Jr. Fideles Kloeckler	Miriam J. Clarke Kay Tabor
Jack M. Adams Kay Alling	Henry T. Smith John B. Clark Tilden L. Brooks	1940 Mary Ford Irene Strickland Sidney K. Johnson	Agnes B. Barnett Willathea J. Jackson
Catherine Baker H. Talmadge Dobbs H. Mae Tankersley	James Davis Ordry Palmer D. Rebecca Williams	1939 James H. McGuire Maymi W. Chandler Harold Willingham	Timothy Bullard Pickett Hynes
Elizabeth Adams Robert C. Lowe, Jr. H. Earl Strying	Mary Hammond Albert P. Clark	1938 M. Christine Wing Thomas A. Seals	E. W. Aldredge Alice S. Downing
Marcia Baker C. Ed Martin Helen T. Thompson	T. M. McClellan Ewell Y. Jackson	1937 R. Durwin White Ben Overstreet, Jr.	Clarence H. Hill Robert Kimsey
E. J. Barber Lloyd C. Ginn	Hilda I. Jackson Susie Sudderth	1936 Tallulah Davis A. D. Gregory, Jr.	Robert Johann George Wing
Lamar G. Baker Elizabeth C. Dexter	Maurice Strickland Ted J. Whitehead	1935 Reuben G. Crimm Francis M. Osteen	Robert Strickland
Mildred C. Brown J. W. Goldsmith	George Manners Robert L. Rivers	1934 Francis Duggan M. D. Harper, Jr.	Antha Mulkey
F. C. Brandes Howard B. Johnson	B. F. Wells, Jr.	1933 N. E. Boswell	Catherine M. Duggan
T. W. Duncan	Margaret Lloyd	1932 Ruth Rogers	J. Harry Gault
Fae Allen M. Guy Swanson H. L. Robinson George E. Parker John Janoulis	R. G. Carlsen W. W. Aycock M. W. Swint C. S. Spinks Norman E. Pettis	1931 C. Roy McCormack L. C. Evans E. H. Bishop C. T. Zellner Bernard Suttles, Jr.	John M. Reed, Jr. H. C. Kitchens Richard A. Hills Mary C. Buchholtz J. W. Zuber, Jr.

# Intramural Key



Fred B. Hedges  
*President 1949*



Gene Kyser  
*President 1950*



Francis M. Spath  
*Vice-President 1949*



Sue Chamblee  
*Rampway Beauty Revue*



William S. Robins  
*Vice-President 1950*



William H. Rice  
*Secretary 1949*



H. B. Montgomery, Jr.  
*Secretary 1950*



John C. Born  
*Treasurer 1949*



Eric Holmes, Jr.  
*Treasurer 1950*



Lawrence R. Benton  
 Frank T. Davies  
 Bob Kuettner

Glenn C. Blaisdell  
 Victor L. Davis  
 Phillip W. Maffett

Frank Burgen  
 A. Harry Halberg  
 Grey Reeves

### AIMS OF INTRAMURAL KEY

- .... a closer understanding and cooperative spirit among students and between the student body and the school administration.
- .... an inspiration for greater intellectual achievement.
- .... a study of student problems to the end that all student life may be enriched, and the progress and best interests of the University of Georgia, Atlanta Division, be stimulated and promoted.



J. Morris Clackler  
 Julian W. Hogan  
 M. E. Stringfellow  
 Edward W. Withorn

Julian V. Athon  
 Cecil Cowan  
 Harold Knight  
 Lewis C. Varnedoe, III

# Crimson Key Honor Society



Doris Gillentine  
*Vice-President*



Evelyn Terrell  
*President*



Mary Pace  
*Secretary*

Crimson Key was founded at Georgia Evening College in January, 1934. The purpose of the organization is to promote a closer understanding between Evening Division students and the Administration, and to cooperate with other organizations in the interest of scholarship, social activities and moral ideals.



Dorothy Brooks    Willie Mae Cathcart    Evelyn H. Jones    Lena R. Lawrence



Ruth B. Lawson    Kay Lay    Ruth Maddox    Kathryn Miller    Mildred Murray    Martha Pace



June V. Pennington    Isabelle A. Puckett    Annie R. Snelling    Connie Waller

Not pictured:  
Doris Blackmon  
*Treasurer*  
Lee Craig  
Jo Harbour  
Mildred Marr

## *Honorary Organizations*

The three honorary organizations of the Atlanta Division, University of Georgia are Delta Mu Delta, Intramural Key and Crimson Key.

Members for Delta Mu Delta are chosen from the top 15 per cent of the graduating class, plus two juniors with the highest average. This honor is similar to that of Phi Beta Kappa in the liberal arts field, being the highest honor in the field of commerce. The group is solely honorary and has no activities save the publishing of an honor roll each year. The two juniors elected each year serve as president and secretary of the group.

Crimson Key and Intramural Key members are chosen for leadership, scholarship and ability and must have attended this university two years. Crimson Key is open only to women students and Intramural Key is open to men students. Each year the groups sponsor one project for improvement of the university.

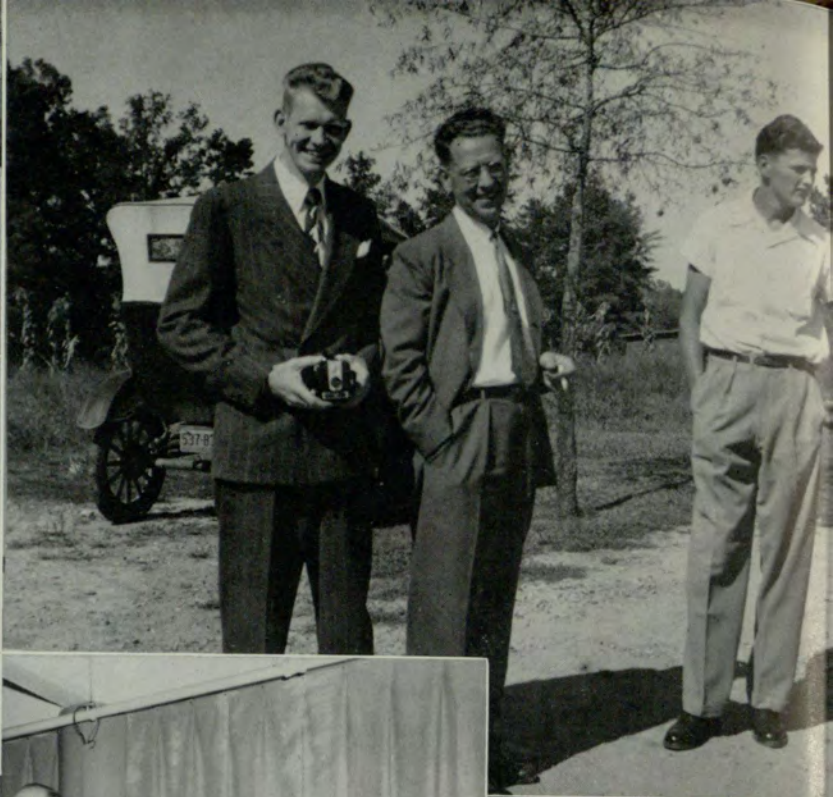



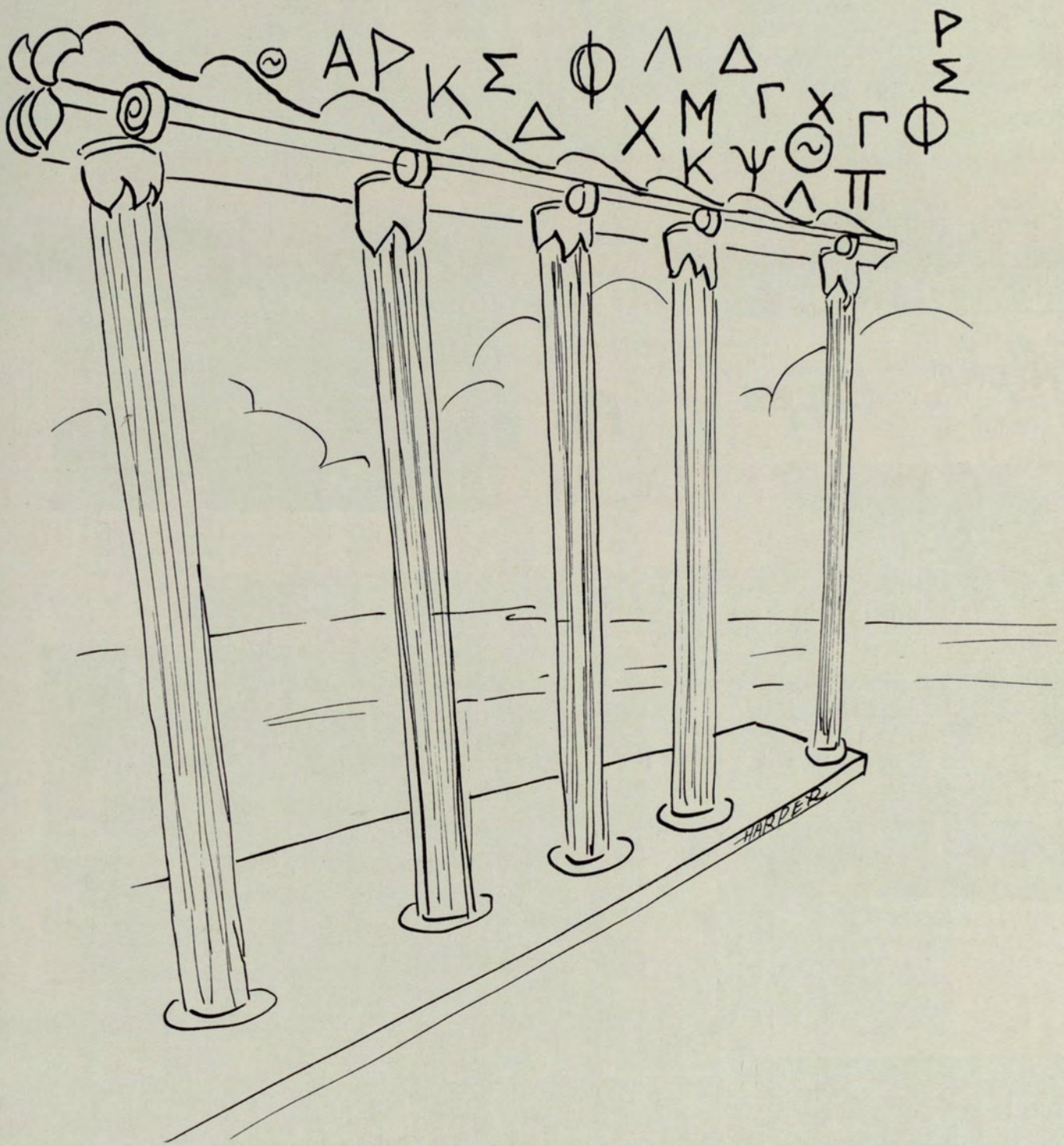

# The Greeks



Bob Kuettner  
*President*



Richard W. Hatch  
*Vice-President*



Burton K. Davis  
*Secretary*

# Alpha Kappa

# Psi



Carl Poss  
*Treasurer*



Francis W. Spath  
*Master of Ritual*



Jean Henderson  
*Beauty Revue*

## Country Club





William L. Adams, Jr.    Laurence R. Benton    R. W. Cagle    William L. English  
 George K. Hamilton    Hershel R. Hawkins    Eric Holmes, Jr.



E. Michael Kirsch    Charlie B. Knight, Jr.    Bernard Kobres    John Louth    Claude E. Morris, Jr.  
 W. F. Owen    John C. Poss    Tom Sanders    William H. Roper    J. Earle Tippett, Jr.  
 J. Thomas Tucker    L. C. Varnedoe, III    T. E. Watson, Jr.    Jack Williams    W. R. Weymouth



Martha Bennett  
*Vice-President*

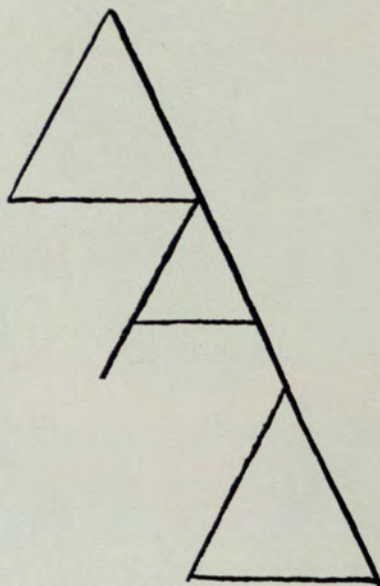

Marilyn Mucklow  
*Secretary*



Mrs. J. K. Andrews  
*Sorority Mother*



Sara Bob Smith  
*President*



Dot Holbrook  
*Pledge Secretary*



Dot Herring  
*Treasurer*



Laura Wharton  
*Sergeant-at-Arms*



Anne Mobley  
*Chaplain*

Not pictured:  
Cynthia Morrow, *Pledge President*  
Betty Thomas, *Pledge Captain*



Martha Compton  
Linda Killian  
Vivien Reagin  
Snaps  
Snaps  
Snaps

Mary Jo Cawley  
Terri Dees  
Sara Ellen Levy  
Jo Ann Reeves  
Snaps  
Betty Starr

Jackie Arnold  
Carolyn Foster  
Patricia Mueller  
Mary Ella Screven  
Mary Page

Ann Atwater  
Patricia Glad  
Ann Nickelson  
Mary Ann Sharp

Sally Awtry  
Bette J. Hobbs  
Mary Howard Watkins

Jeannette Baker  
Jean Peters

Verna Kennedy

Not pictured, Pat Center, Joyce Forrester, Ruth Hausman, Ruth Moore, Martha Smyly.

# Alpha Chapter of Delta Kappa Fraternity

The purpose of Delta Kappa Fraternity is to promote a closer relationship among men, a better understanding among them as gentlemen, and particularly as brothers; to encourage a high code of model conduct, constructive and ambitious activity, and to fulfill the ideals as set forth for each member of the Delta Kappa Fraternity.



*Delta Kappa  
Sweetheart*

## OFFICERS

H. B. MONTGOMERY, JR.	<i>Governor</i>
JAMES P. GOODWIN	<i>Lt. Governor</i>
CECIL G. COWAN	<i>Secretary</i>
ERNEST V. COLE, JR.	<i>Treasurer</i>
VIRLYN R. MARTIN	<i>Master of Rituals</i>



Grady L. Childs



Frank W. Cloudt



Ernest V. Cole, Jr.



Cecil G. Cowan



M. O. Crawford



Gordon E. Flagg



James P. Goodwin



Charles E. Graham



Hershel R. Hawkins



Virlyn R. Martin



H. B. Montgomery, Jr.



Robert E. Stewart



Robert T. Williams





Mary Jean Etheridge  
*President*

Delta

Lambda

Sigma



June Jasperse  
*Vice-President*



Dot Sawyer  
*Recording Secretary*



Katherine Cobb  
*Corresponding Secretary*



Connie Waller  
*Treasurer*



Mrs. Charlotte Flatley  
*Sorority Mother*





Dorothy Brooks  
Jane Martin  
Katherine Kuettner

Margie Hambric  
Doris Daniel  
Betty Hill

Bettie Sue Barrows  
Ann Barrett  
Marcia Mosteller

June Pennington  
Margie Dempsey  
Bobbie Garrett

Anita Guice  
Sue Bryant  
Ann Tarpley

Royce Freeman  
Grace Bryant  
Nell Fleming



Marie Kendall

Bette Miller



Carolyn Rogers

Laura Akins



KAPPA CHAPTER  
 OF THE  
 INTERNATIONAL FRATERNITY  
 OF  
*Delta Sigma Pi*



Ed Withorn  
*Head Master*



Bill Robbins  
*Senior Warden*

Frank Humphries  
*Junior Warden*

Julian Athon  
*Treasurer*

Tom Luck  
*Chancellor*



Cliff Blaisdell  
*Master of Ceremonies*



Bill Born  
*Master of Festivities*



John Mahl  
*Historian*



Miss Gwen Staub  
*"Rose of Deltasig"*



Deltasig Lodge



Adair, Ralph	Burgen, Frank	Edge, Bill	Kitchens, Byron	Murphy, Bill	Youman, Lucious
Barnett, Lee	Caldwell, Morris	Edwards, Jimmie	Kyser, Gene	Page, Ralph	Busbey, Howard
Blaisdell, Alan	Clark, Howard	Fenn, Harry	Lockwood, Pete	Reeves, Grey	Saggus, Lawrence
Blaisdell, Glenn	Cochran, Clifford	Frazier, Euell	Lovejoy, John	Rice, Bill	Cole, Marvin
Brooks, Hubert	Cowan, Cecil	Gower, Jim	McClure, Fred	Stringfellow, Buck	Harrison, Jim
Bryan, Harold	Davies, Frank	Griggs, John	Maffett, Phillip	Tatum, Doyle	Knight, Harold
	Denmark, Sam	Hale, Ed	Maloney, Alvin	Thompson, Huley	
		Herndon, Bill			
		Hogan, Julian			
		Jobron, George			
		Johnston, James			

# Gamma

## Delta

LOUISE HOLLIS  
*President*



## Phi

JIMMIE M. EDWARDS  
*Founder*



## MUSIC FRATERNITY



HENRY SOPKIN, *Conductor*,  
Atlanta Symphony Orchestra

LILIAN B. SULLIVAN, *Head*,  
Department of Vocal Instruction



GLADYS SWARTHOUT

Miss Swarthout became an honorary member during her concert here on March 3, 1950.

String Quartet from the Atlanta Symphony Orchestra presented in Fall Concert on December 5, 1949.



ROBERT HARRISON, GEORGE JOHNSON, WALTER STEINHAUS  
and HANS KARL-PITZ

# Officers

C. DON HENDERSON  
*Chapter Advisor*

ELEANOR DARWIN  
*1st Vice-President*

GENE KYSER  
*Honorary Member*

LOUISE MURRAY  
*3rd Vice-President*

RICHARD D. TURNER, JR.  
*2nd Vice President*



LEILA NORRIS  
*Secretary*



ALFRED BASTIN  
*Treasurer*

Gamma Delta Phi, a semi-professional music fraternity for men and women was founded at the Atlanta Division, University of Georgia by seven chapter members in September, 1948.

Gamma Delta Phi is recognized as the only fraternity of its kind in the Southeast. Its prime purpose is to encourage achievement through the actual performance of its members.



JAMES DANNY BAER  
VERNA KENNEDY

SARAH G. BAKER  
JOHN A. LILES

NORMA S. BISSELL  
LOUISE L. MORGAN

LUTHER E. CAMPBELL, JR.  
PEGGY OSCHMAN

EUGENE ELLIS  
BETTY TARRANT

BETTY GROSECLOSE  
GEORGE H. ROSS

# Kappa Sigma Kappa

## Georgia

Alpha



Chapter



JOHN J. GRIGGS  
*President*



MORRIS J. CLACKLER  
*Executive Vice-President*

JAMIELEE COPELAN  
*Sweetheart*



RALPH E. McCORKLE  
*Social Vice-President*



HULEY R. THOMPSON  
*Recording Secretary*



GEORGE McRAE  
*Corresponding Secretary*



MARVIN T. NEILL  
*Treasurer*





CLIFF BLAISDELL  
*Master of Ceremonies*

M. E. STRINGFELLOW  
*Pledge Master*

HAROLD O. KNIGHT  
*Historian*

JAMES HUGH JOHNSTON  
*Advisor*



Harold P. Austin  
Fred F. Jones, Jr.

Victor L. Davis  
Joel E. Jordan

J. M. Edwards  
Gene Kyser

Jack Felker  
M. C. Lockwood

Albert H. Flowers  
Johnny Reeves

Julian W. Hogan  
Jess H. Watson

George D. Jobron  
T. L. Yarbrough

# Kappa Theta

FOUNDED:

JANUARY 24, 1937

FRATERNITY COLORS:

GOLD and GREEN

FRATERNITY FLOWER:

TALISMAN ROSE



MADGE WILLIAMS  
*President*



BETTY ANN KEMP  
*First Vice-President*



JANE BINFORD  
*Second Vice-President*



DOROTHY DAVIS  
*Treasurer*



POLLY POLK  
*Recording Secretary*



JOYCE DAILEY  
*Corresponding Secretary*





CREED

Let us aim as a sisterhood and as individuals to strengthen social ideals in their highest levels, secure the fullest in understanding and enjoy the finest in fellowship.



Ruby Beckett      Mary Martha Coffey      Patricia Crenshaw      Marialis Crowder  
 Betty Dailey      Margaret Anne Davis      Doris Gillentine      Shirley Hall



Elizabeth Jones      Evelyn H. Jones      Joyce Johnson      Pat Kerby      Kay Lay      Anne McKenzie  
 Elizabeth McLendon      Gerry McRee      Margaret Martin      Kathryn Miller      Dorothy Morris      Charlotte Owen



Geraldine Patrick      Margaret Slocum      Joan Smith      Wilma Jean White

# Phi Chi Theta



KAY LAY  
*President*

To promote the cause of higher business and training for all women, to foster high ideals for women in business careers, and to encourage fraternity and cooperation for women preparing for such careers.

Honorary Members of Upsilon Chapter

ETHLEEN LASSTER      DR. GEORGE M. SPARKS



ISABELLE PUCKETT  
*Vice-President*



WILLIE MAE CATHCART  
*Treasurer*



MILDRED MURRAY  
*Recording Secretary*



DORIS GILENTINE  
*Correspondence Secretary*





Joyce Dailey  
Royce Freeman  
Nell Flemming



Anita Guice  
Evelyn H. Jones  
Marie Kendall  
Ruth Lawson

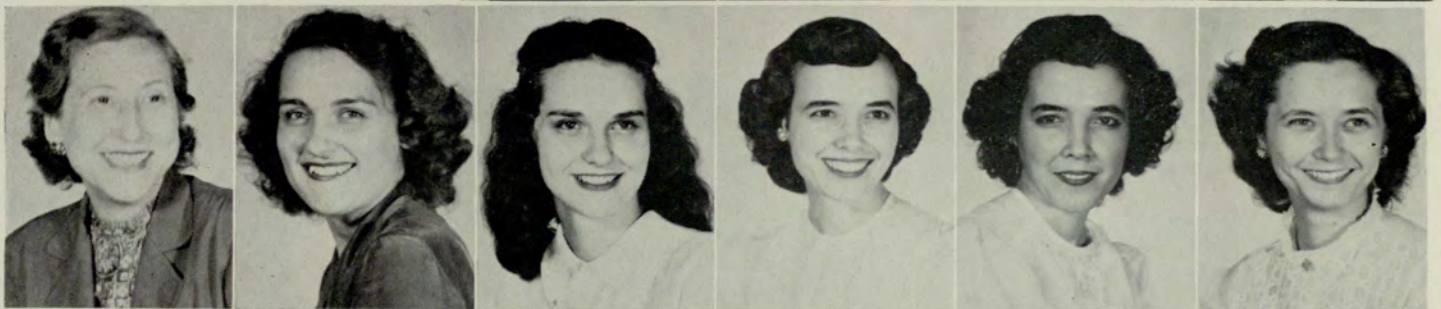

Ruth Maddox  
Mary N. Shuptrine

Marcia Mosteller  
Margaret Slocum

Louise Murray  
Joan Smith

Martha Pace  
Annie Ruth Snelling

Mary Pace  
Evelyn Terrell

June V. Pennington  
Connie Waller

# Phi Sigma Alpha



SAM KULP  
*President*



DAN PAYNE  
*Vice-President*

ALAN BLAISDELL

DOUGLAS AUDSLEY  
*Secretary*

ROBERT GIBSON  
*Treasurer*

CHARLES GIBSON  
*Chaplin*

RICHARD HULL

JAMES BETTS



CHARLES MOSS



GEORGE NASH



TOMMY SUMMERSGILL

$\Phi$   $\Sigma$  A



BILL MAUGHON



J. B. BENNETT

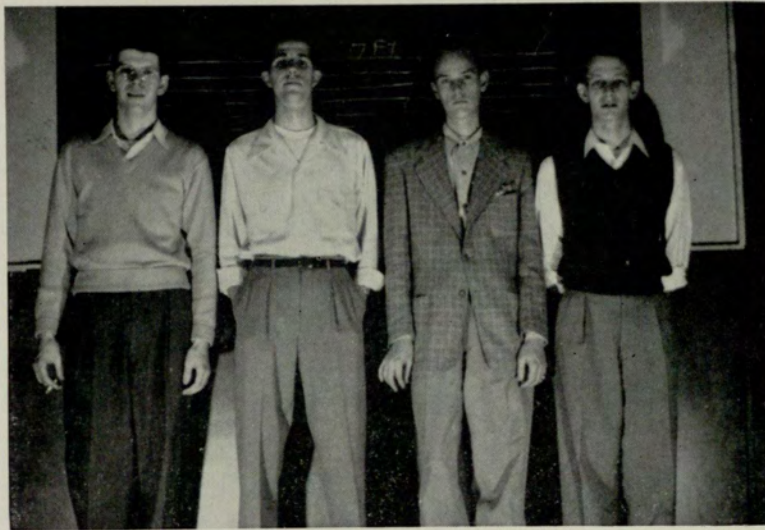

*Left to right: G. Nash, D. M. Audsley, A. Blaisdell, C. Gibson.*



*Left to right: C. Moss, S. Kolp, T. Summersgill, R. Gibson.*



BETTY JO JAMES  
*President*



LILLIAN ANNE ENLOE  
*Sergeant-at-Arms*



JUNE HARRIS  
*Treasurer*



JOYCE DEKINDER  
*Secretary*



SUZZANE MCCAULEY  
*Past President*



Dana Burnett  
Mary Howell

Mary Cogburn  
Mary Jane Long

Helen Colquitt  
Beverly A. Rucker

June Cope  
Gwendolyn Staub

Jean Ewing  
Mary A. Stuart

Kate Fratzscher  
Sue Timmons

Sheila Graf  
Mary McNally



WILLIAM B. ANGIER  
*Secretary*



ANTHONY DINOS  
*President*



BEVERLY SMITH  
*Rampway Sponsor*



CLIFFORD CROWDER  
*Treasurer*



ROBERT DUKE  
*Pledge-Master*



LEO DOYLE, JR.  
*Vice-President*



## *Sigma Kappa Chi*

### **Alpha Chapter**



MICHAEL KIRSCH  
*Chaplain*



JUNE HARRIS  
*Sweetheart*



Freeman Bruce



Jack Dinos



Don Eades



Winmon Garner, Jr.



Don Henderson



Leroy Muse



Jack Parrish

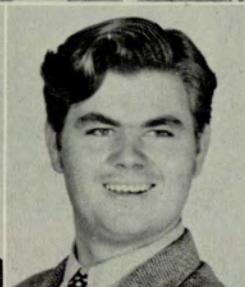

Richard Turner



Jerome Wells



JOHN POSS  
*President*



J. B. ELDREDGE  
*Vice-President*

# Sigma Kappa Chi



CARL POSS  
*Secretary*



DOROTHY BROOKS  
*Sweetheart*



WILLIAM WISE  
*Treasurer*

# BETA CHAPTER



Ralph Adair

Al Blankenship

James Coody

Joseph Hale

Richard Hatch

Claude Morris

W. F. Owens

Robert Rich

Tom Sanders



# TAU EPSILON PHI FRATERNITY

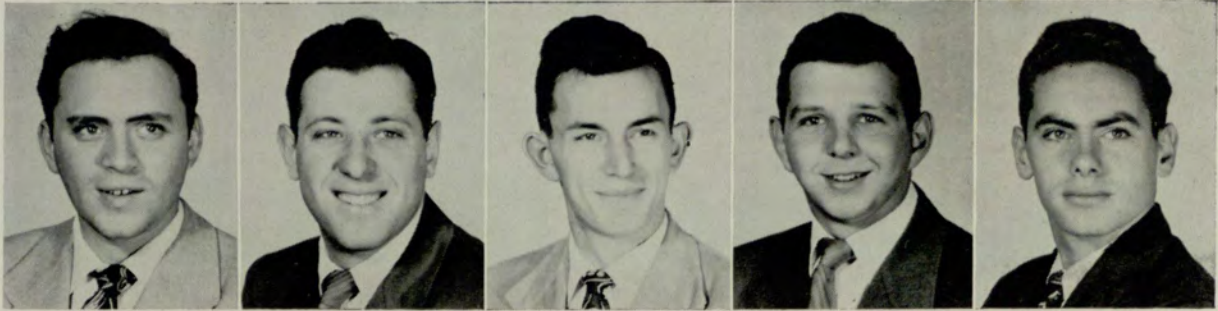

MARK EIDLIN

RICHARD GARBER

BENNETT GINSBURG  
*Chancellor*

BENNETT OXMAN  
*Scribe*

ALVIN MILLER

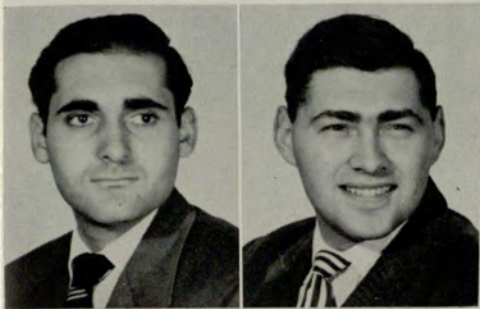

GORDON SIMON

ALBERT TENENBAUM

*Not Pictured:*  
 GENE ASHER  
 ASHER BENATOR  
 ERWIN CHASIN  
 BEN EDELSTEIN  
 BURTON HANDMACHER  
 HENRY LEVINSON  
 HARRY MULDAWER  
 NATHEN TEPLIS

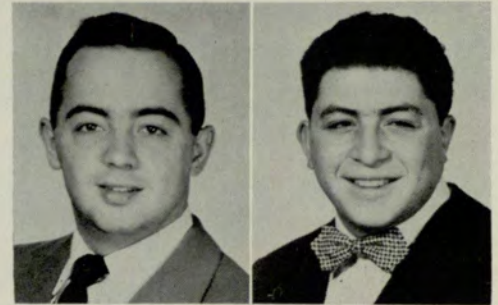

MORTON LEFKOFF  
*Bursar*

ALVIN TENENBAUM



HAIM COHEN

DAVID KAPLAN

ELI LEFF

Tau Epsilon Phi Fraternity was founded at Columbia University in nineteen hundred ten. Epsilon Beta chapter was founded March, twenty-seventh, nineteen hundred forty-nine. The fraternity magazine is the Plume which is issued quarterly. The colors are lavender and white, and the flower is the Lilly-of-the-Valley.



## *Greek Organizations*

Alpha Kappa Psi, Delta Sigma Pi and Phi Chi Theta are the three professional fraternities in commerce. Alpha Kappa Psi and Delta Sigma Pi are men's international fraternities with chapters in the Atlanta Division. These are Pi and Kappa chapters, respectively, and both are among the largest organizations in the university and contribute highly to student activities. Both have country retreats. Phi Chi Theta is the women's professional group comparable to the men's groups with similar aims and activities. Membership in social organizations does not bar membership in these fraternities.

Delta Lambda Sigma and Kappa Theta are the two social sororities for women in the evening division and Chi Rho Sigma and Delta Alpha Delta are the corresponding groups for the day division. These are local groups and are very outstanding in extra-curricular activities of the school.

There are five men's social fraternities in the university. Kappa Sigma Kappa is national, Sigma Kappa Chi has chapters for both day and evening students, and Delta Kappa, Phi Sigma Alpha and Tau Epsilon Phi are made up of students from both divisions of the university. These groups actively participate in student body functions.

Gamma Delta Phi is a semi-professional music fraternity open to both men and women students. It is the only group of its kind in the Southeast.

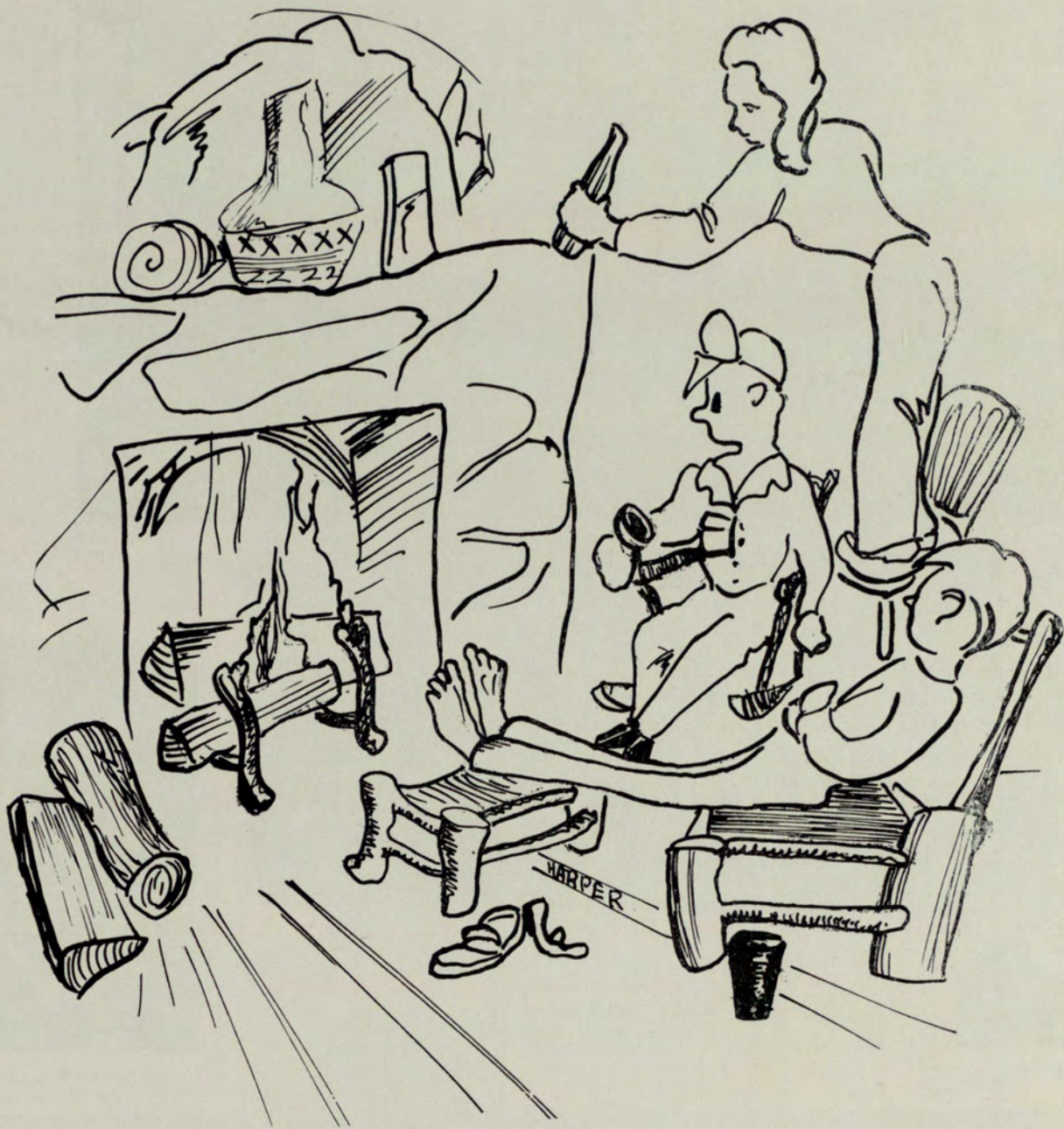

# *Organizations*



# The Atlanta Division Accounting Association



THOMAS R. WILLIAMS  
*President*



WILLIAM R. HAMMOND  
*Faculty Advisor*

*Not Pictured:*  
ARNOLD HIGGINBOTHAM  
*Vice-President*



JEANNE MORRISON  
*RAMPWAY Revue Sponsor*



JOHN QUEEN  
*Recording Secretary*



R. L. PULLEN  
*Corresponding Secretary*

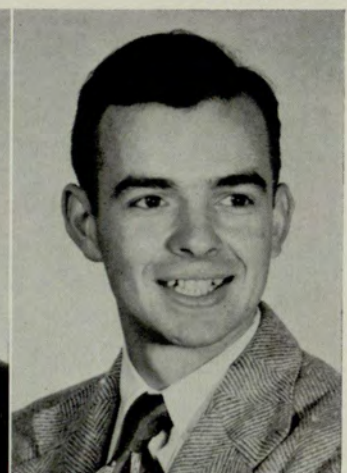

JOHN BAKER  
*Treasurer*

## Fellows

Paul Diamond (Graduate)

Joseph Eason

Richard H. Elrod

W. A. Florence, Jr.



Wimmon C. Garner

Harry Halberg

Robert Hallenberg

James Manley



Jack Marbut (Graduate)

Victor S. Notricia  
(Graduate)

Mathew Y. Rose, Jr.

Lester Williams



### Not Pictured:

Walter L. Atkins  
Jimmie Foy  
Hiram Greer  
Wallace F. Hanson  
Byron C. Lloyd  
Kenneth c. Palmer

Richard Ray, Jr.  
H. W. Sasser  
Lee Smith, Jr.  
Ray Souther  
Ralph Stamps  
James Taylor  
Lawrence Tenney

## Associate Members

Herbert Cooper

Earl Laseter

William Muckenfuss

John Sargent

### Not Pictured:

Richard E. Butler  
James H. Futch  
James A. Hill, Jr.  
William Mathiessen, Jr.  
Thomas Nease  
Edwyn Peterson  
John Shipp  
Stephen A. Wood



# Speakers Club



JAMES WM. DEMPSEY  
*Vice-President*

JACK WALDROP  
*Secretary*

MARION C. LOCKWOOD  
*Treasurer*



JOHN H. MAHL  
*President*



WILLIAM H. DODDS  
*Alumni Advisor*

CARL W. POSS, JR.  
*Historian*

HIRAM J. HONEA  
*Faculty Advisor*



As an expression of loyalty to, and as an evidence of interest in the Georgia Evening College, we, the members of the Speakers Club have organized for the express purpose of serving the Evening College and better fitting the members of the Speakers Club for successful life work; by promoting interest in public speaking; by affording those already interested in public speaking an opportunity to improve their abilities; by encouraging participation in inter-collegiate debating; and, as a result, furthering the development of a high standard of education.



JANE BINFORD  
*Beauty Review Sponsor*





Lee Neal Barnett  
Sam W. Denmark

Cliff Blaisdell  
Jack Felker

John W. Born  
Harry T. Fenn

Don J. Brundage  
John J. Griggs

Howard W. Clark  
A. Harry Halberg

### Speaking

### Debating



### Fellowship

### Parties

Harl Parks  
Huley R. Thompson, Jr.

J. Ray Pirkins  
Frank E. Tindall

John C. Pope  
Richard A. Waggoner

Fred B. Hedges  
James H. Johnston  
R. L. Reeves, Jr.  
Kenneth Wear

Alvin Ray Maloney  
Alfred E. Snedgan  
Melvin Richardson  
Ed Withorn



L. Shelby Cullom, Jr.  
Richard W. Hull  
Gene Kyser  
Phillip W. Maffett  
Claude E. Morris, Jr.

# VENETIAN SOCIETY

CLACK TUCKER  
*President*



JOHN HARWELL  
*First Vice-President*

HUBERT BROOKS  
*Secretary*

BERNARD KOBRES  
*Historian*

TOM LUCK  
*Faculty Advisor*

LEE BARNETT  
*Treasurer*

MARVIN COLE  
*Second Vice-President*

THE VENETIAN SOCIETY, organized in 1926, is composed of both fraternity and non-fraternity Evening College Students. Its purpose to foster in every way an unwavering bond of fellowship; to create a better social, educational and civil relationship, first, among its members, and second, the student body. Its members endeavor always to better themselves, and to help those with whom they come in contact.

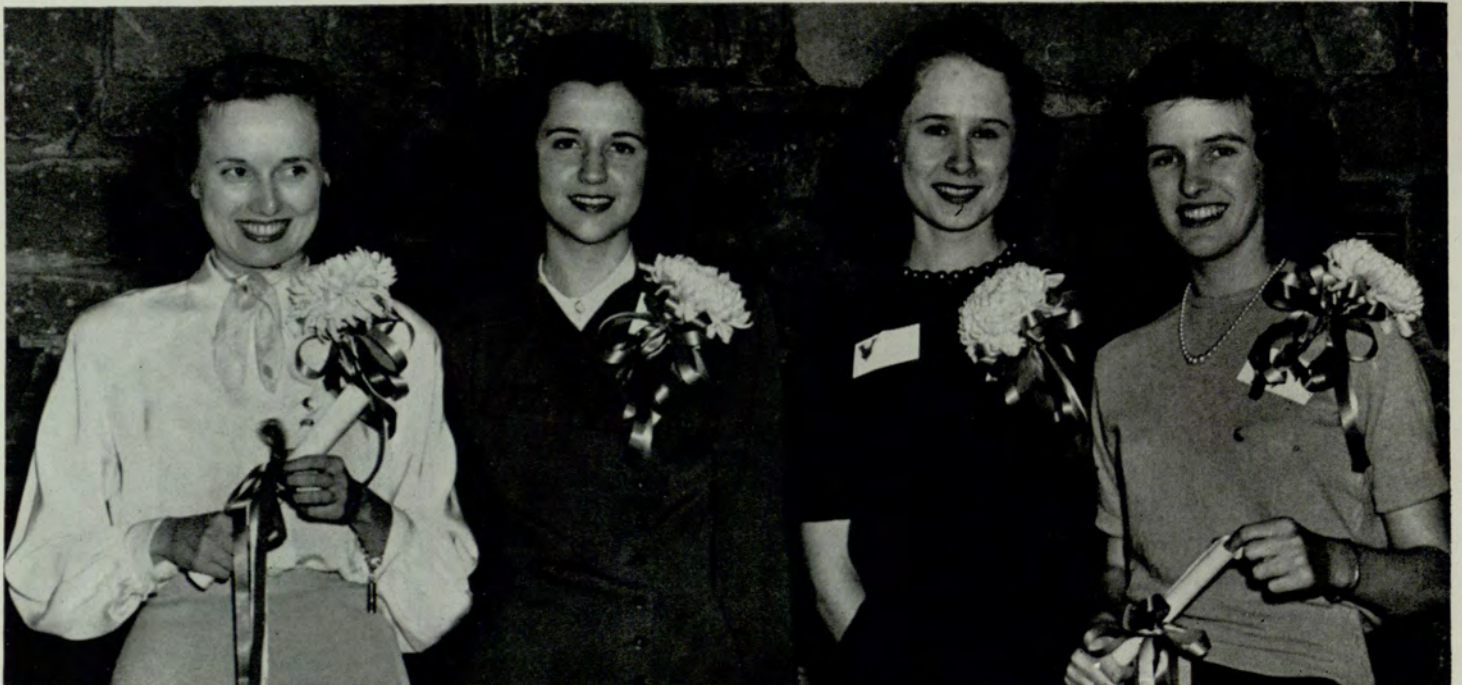

Left to right: (A) Joan Smith, 1949-'50; (B) Pat Merrell, 1948-'49; (C) Betty Ann Kemp, 1948-'49; (4) Madge Williams, 1949-'50.





Ralph Adair	Bill Edge	Harry Fenn	Ken Hamilton	Al Maloney	Bill Robins		
Lawrence Benton	Jimmie Edwards	Charles Gordon	Fred Hedges	Bill Massey	Fritz Shaw		
Clifford Blaisdell	Jack Felker	Ed Hale	C. B. Knight	Ralph Page	Earle Tippett		



Tommy Tucker	T. E. Watson
Herb Waldrip	Lucious Youmans
Ken Wilding	Bob Kuettner
Frank Burgen, Jr.	Fred McClure

GET ACQUAINTED DANCE



BUTTER MILK BALL



## *Organizations*

The Atlanta Division Accounting Association was organized this year under Professor William R. Hammond with 25 charter members. It is open to all men students who are interested in accounting.

The Speakers Club is an organization of men students whose purpose is to further their speaking ability.

The Venetian Society is a men's social organization which limits membership to invitation. During the year they sponsor several functions of benefit to the school, among which are the free get-acquainted dance in the fall and the famous Buttermilk Ball in the spring.



*Features*



## The 1950 Rampway

# Beauty Revue



The fourth annual RAMPWAY Beauty Revue was held January 26, 1950 in the school gymnasium with music furnished by Bill Clarke's orchestra. Hundreds of students witnessed the coronation of Miss Kitty Hardin, of the Day Division, by Marvin Cole, chairman of the Revue Committee. Miss Hardin and her court of eight were chosen from 35 contestants sponsored by various organizations and classes of the school.

The RAMPWAY Queen was chosen by an impartial panel of three judges: Betty Fine of Davison's Fashion Department; Sol Kamensky, Fashion Director of Rich's; and Leonid Skvirsky, Atlanta portrait photographer. They readily admitted the competition was keen and a final decision was a difficult one.

The dance, which began at 9:00, was interrupted at 9:45 for the Revue. After the presentation of Miss Hardin and her court at 10:30, the dance continued until 1:00 a. m.

Marvin Cole was assisted in the planning and preparation of the Revue by Cliff Blaisdell, Martha Carter, Jimmie Edwards, Jim Goodwin, John Griggs, Johnny Harwell, Elizabeth Jones, Kathryn Miller, Leila Norris and Carl Poss. Sam Denmark was Master of Ceremonies.





*Kitty Hardin*

BEAUTY QUEEN FOR 1950



*Betty Jane Henry*

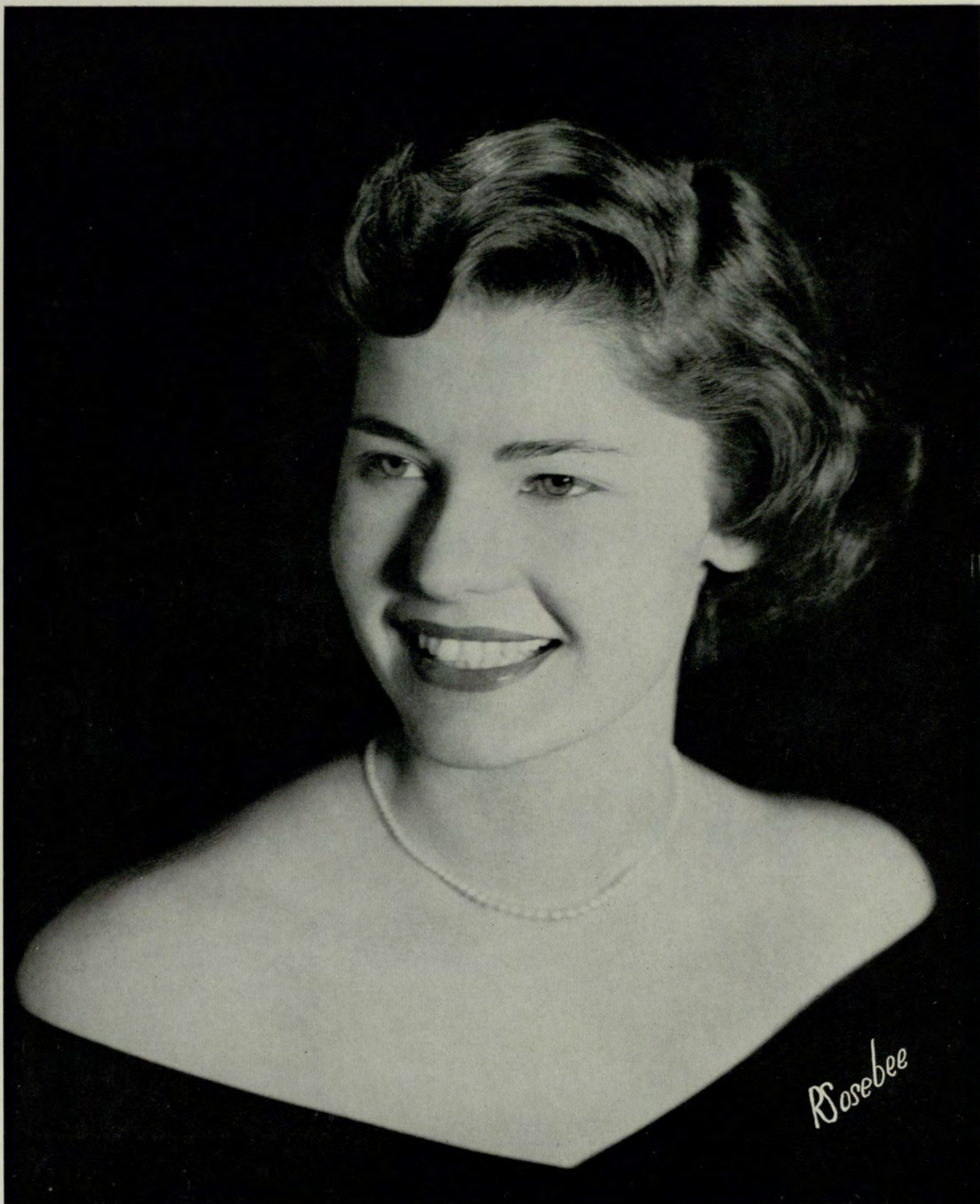

*Ann Atwater*



*Joan Smith*



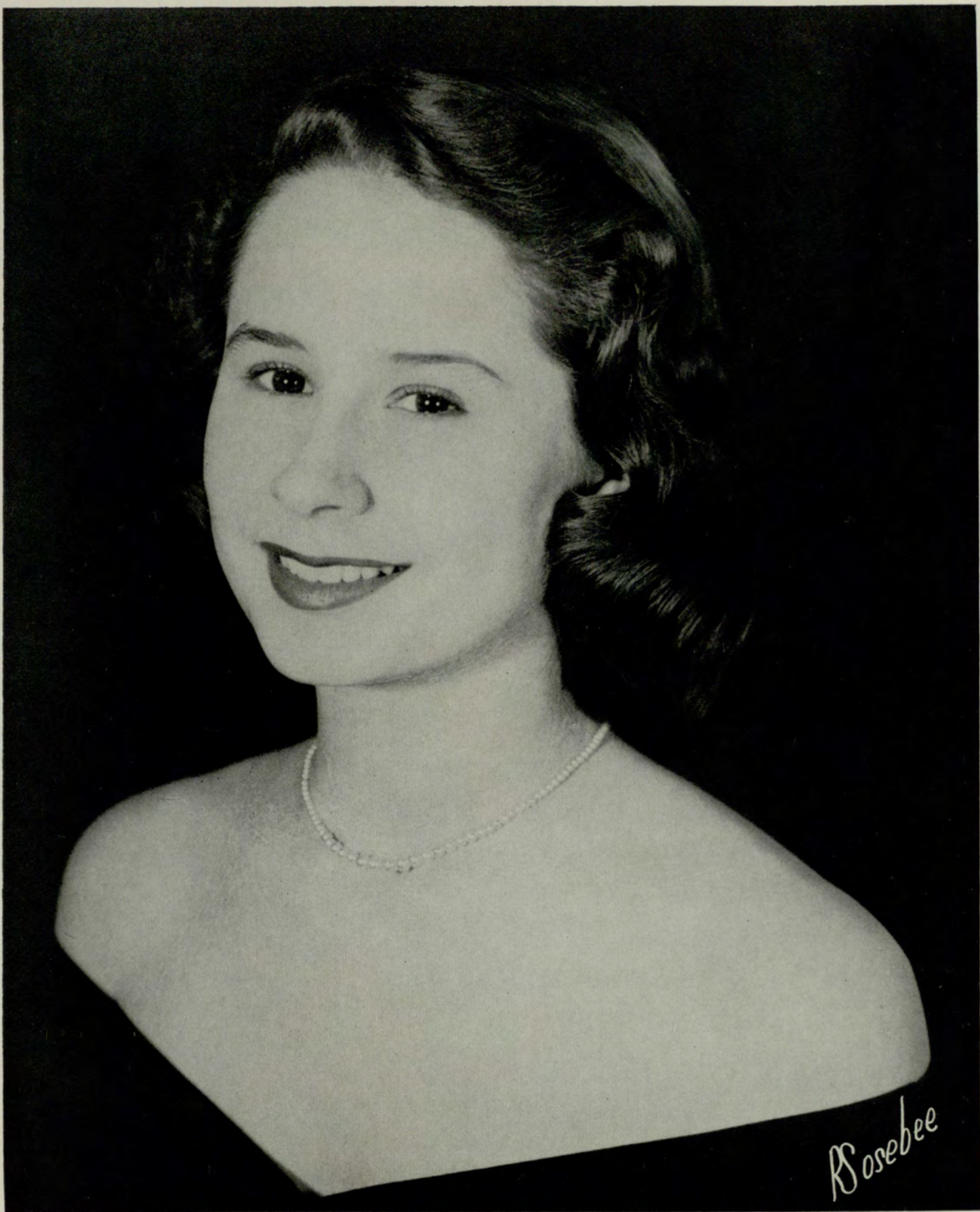

*Betty Ann Kemp*

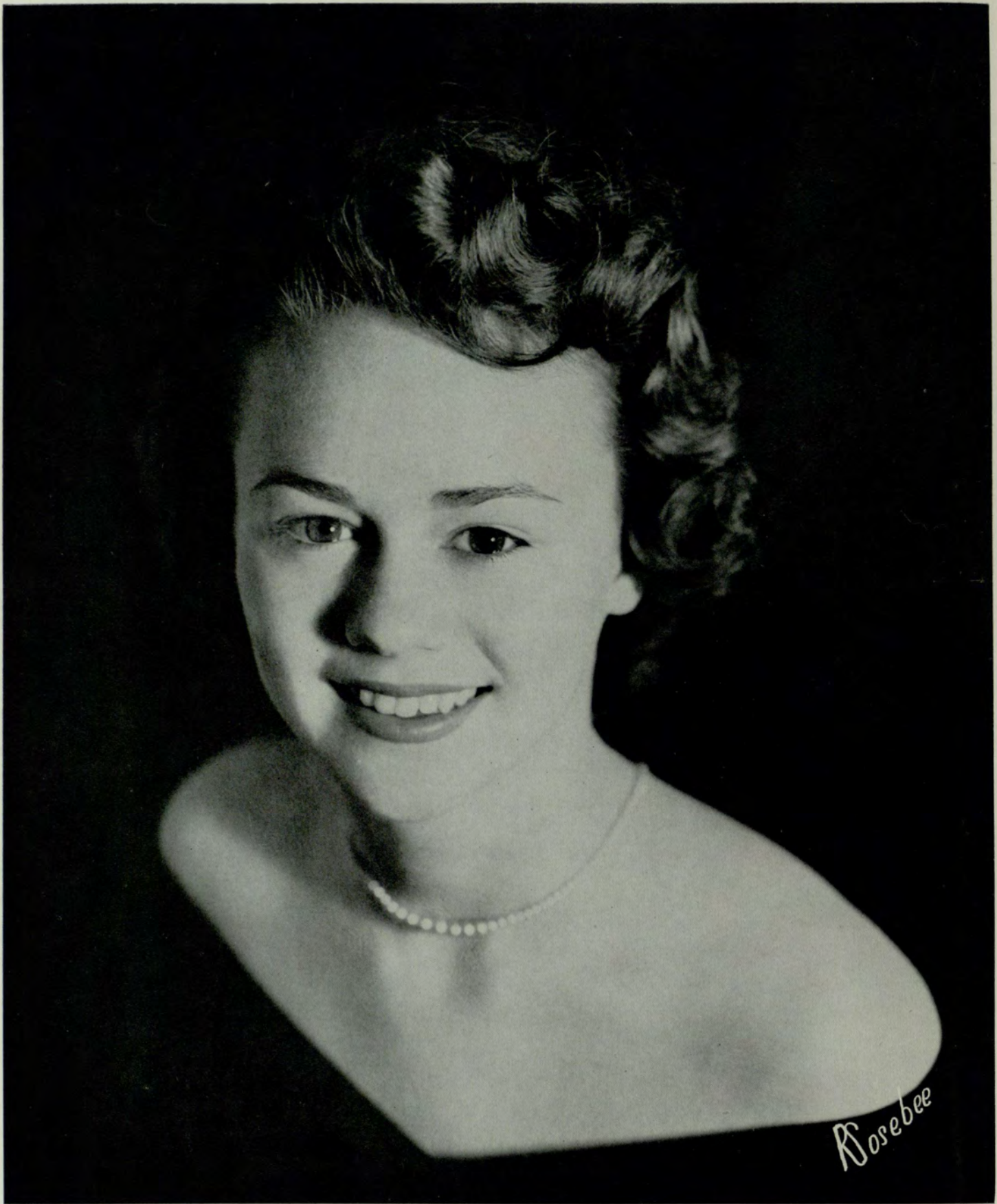

*Jo Ann Eady*



*Madge Williams*

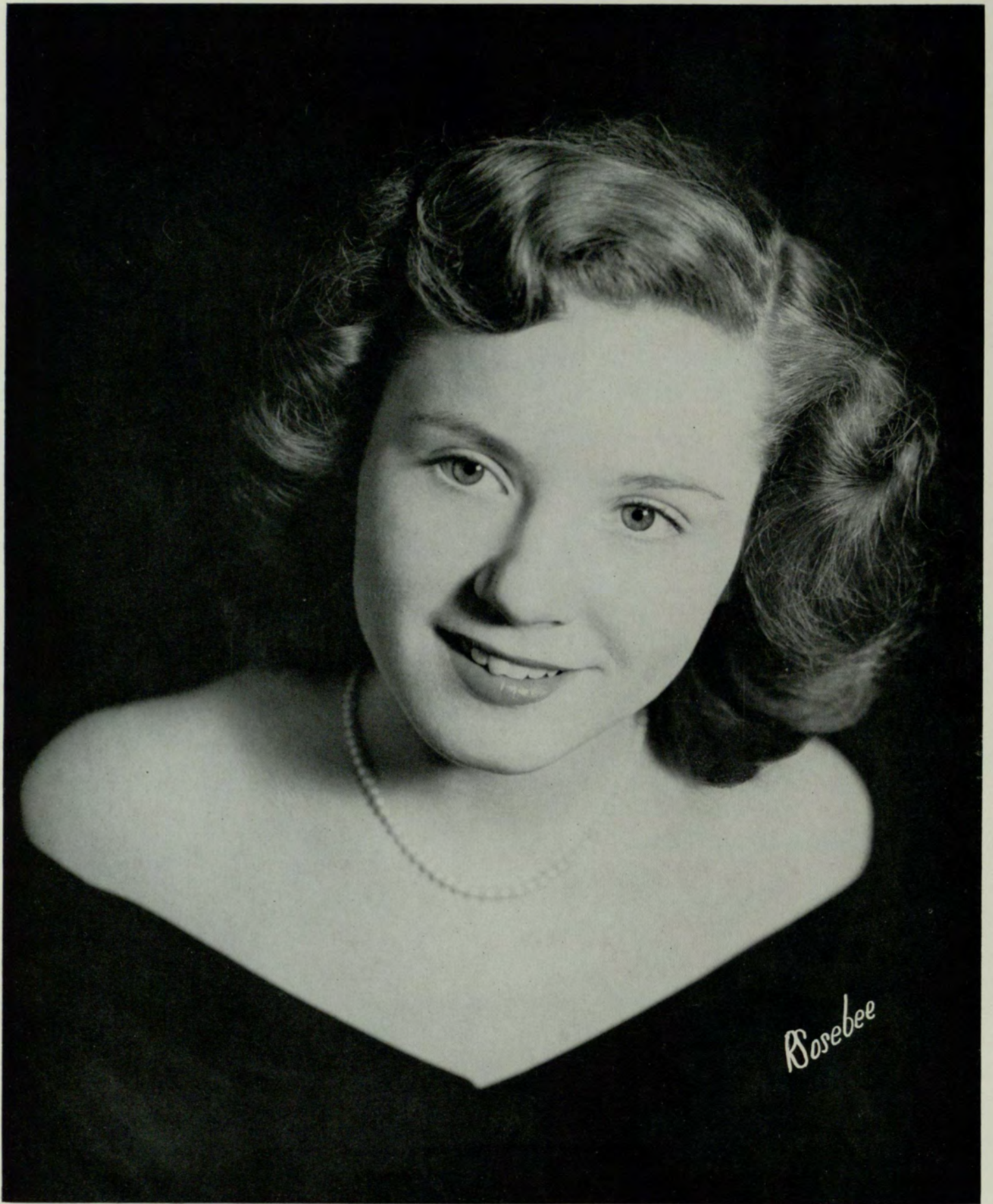

*Dot McKenney*



*Jamielee Copelan*



TOMMY TUCKER  
*Chairman*

# Home Coming Banquet



DR. GEORGE SPARK      HAROLD S. DUMAS  
   *Speaker*  
FRANCES MERCIER      CLARK TUCKER



DR. AND MRS. SPARKS





THE CROWD



THE SPEAKERS TABLE



AH! ENTERTAINMENT

*Borelee*

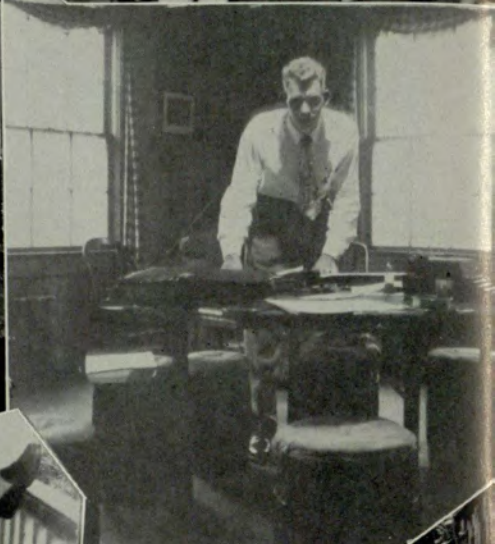



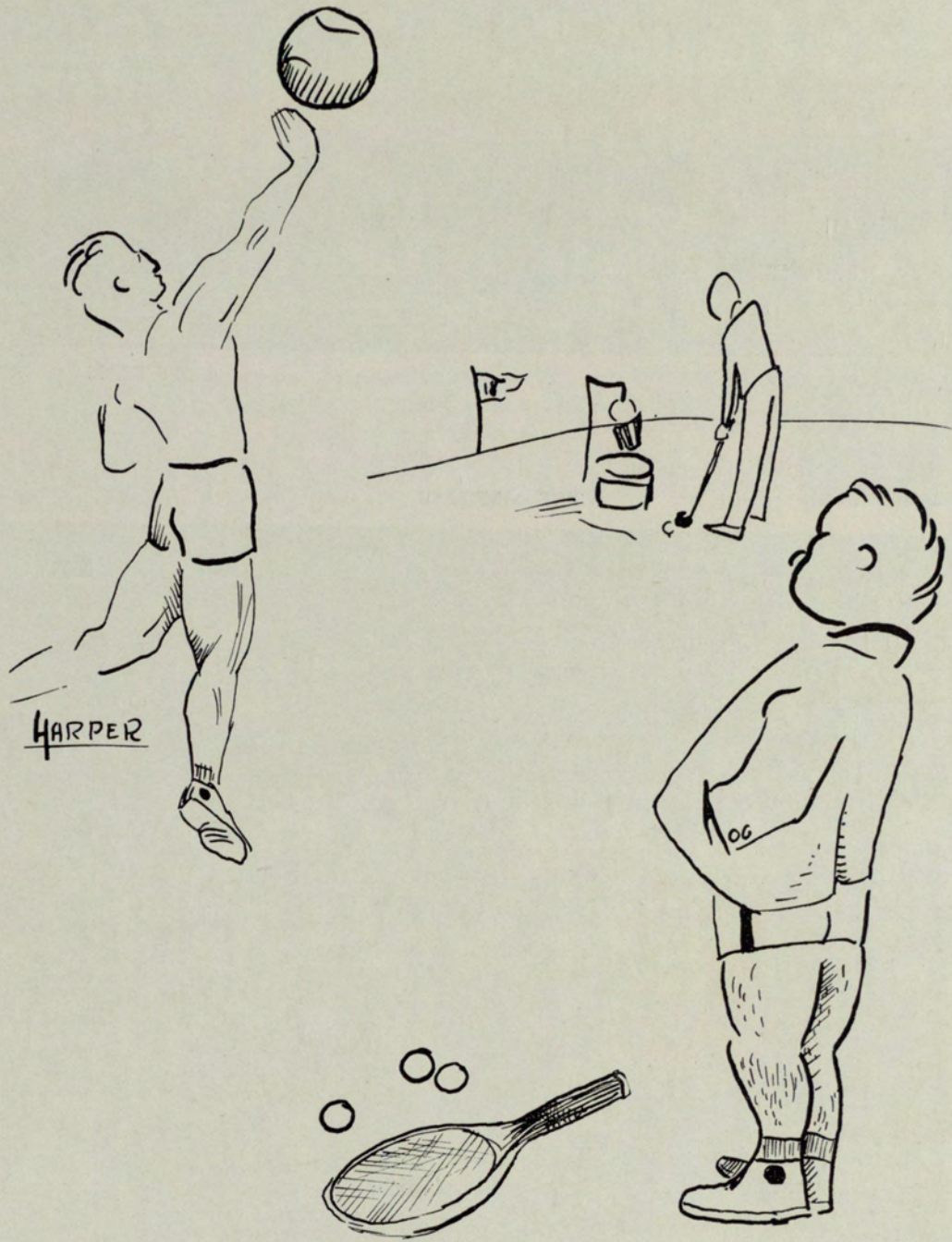

# Athletics



"B" BASKETBALL TEAM



GOLF TEAM

THE RAMBLERS

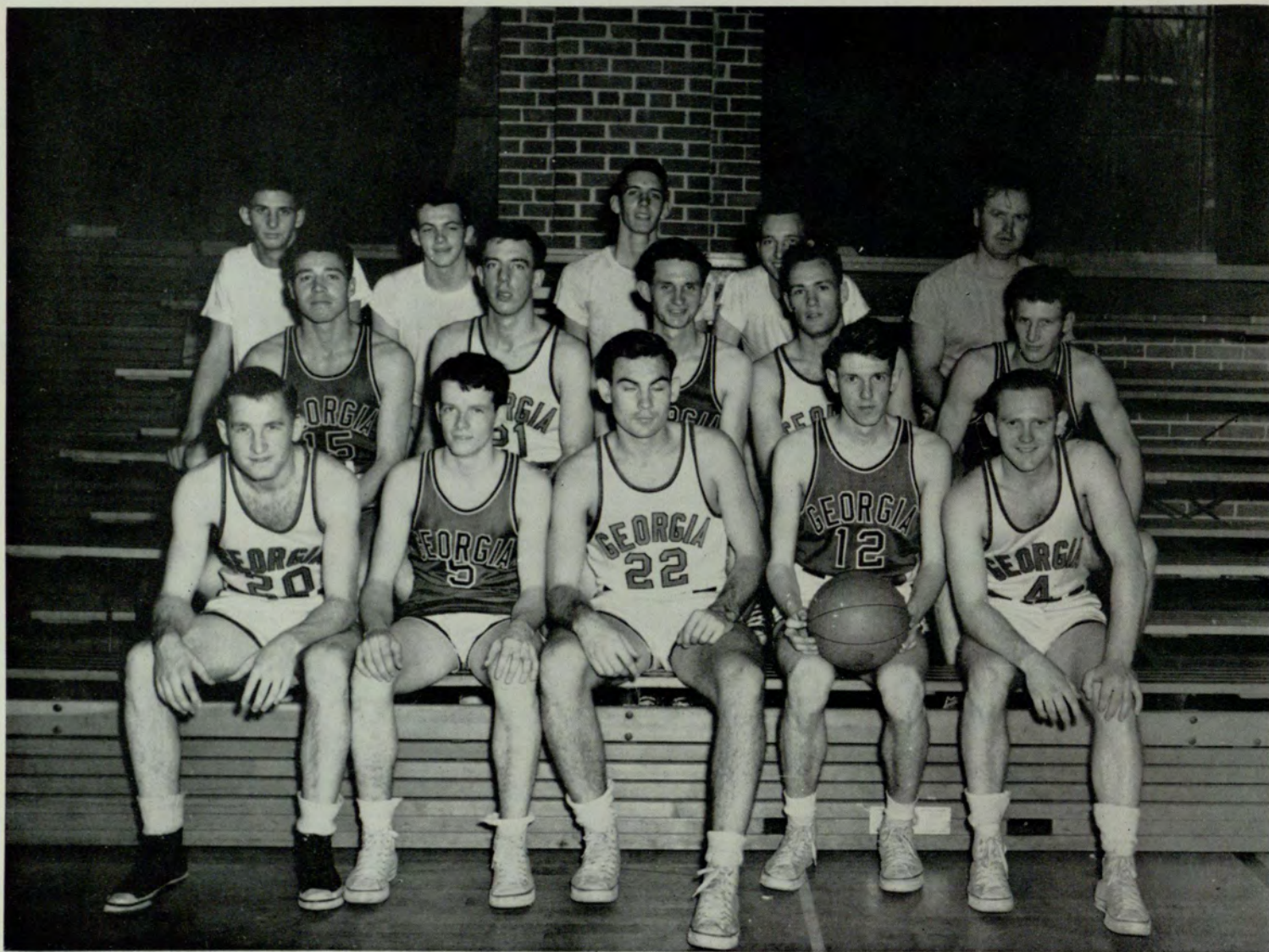

# Intramural Sports League

## I. S. L.



STONEY BURGESS  
*Physical Education Dept.*

Organized to provide an intramural program of sports for evening division students, the Intramural Sports League is sponsored and directed jointly by the Physical Education Department and representatives from each of the participating school organizations. It was started with the basketball season in January 1950, and is governed by the Department and a League Staff of directors.



J. M. ELDER  
*Physical Education Dept.*

The first staff of league directors, each representing one of the original participating organizations. *Seated:* Morris Ramsey (Delta Sigma Pi). *Left to right, standing:* John Poss (Sigma Kappa Chi), Jim Goodwin (Delta Kappa), Claude Morris (Alpha Kappa Psi) Gene Kyser (Kappa Sigma Kappa), and Sam Kolp (Phi Sigma Alpha).





CHAMPIONS. The Delta Sigma Pi team (above) won both the regular season basketball title and also the post-season tournament, never losing a game. *Front row, left to right:* Byron Kitchens, Julian Athon, Ed Hale, George Mitchem. *Standing:* Glenn Blaisdell, Howard Busbey, Morris Ramsey, Alan Blaisdell and Lee Neal Barnett.

The first sport in the ISL, basketball, saw six teams participating, and the final standings saw exactly one game difference between each team. Morris Ramsey won the individual high-scoring title easily, with Charles Kitchens second. In the post-season tournament Ramsey, Barnett and Byron Kitchens sparked the Deltasig quartet to victory, with Ted Teale spearheading the Sigma Kappa Chi attack. Most of the teams ended the season fairly well matched in strength and ability.

A portion of the All-Star team which was selected at the close of the basketball season. *Left to right:* John Poss, Byron Kitchens, Cliff Blaisdell, Jim Goodwin, Morris Ramsey, Lee Neal Barnett. *Not pictured:* Ted Teale, John Pope, Ralph Adair, and Charley Kitchens.





**DELTA KAPPA**

Kitchens, Goodwin, Stewart, Graham, (front) Kolp, Williams.



**KAPPA SIGMA KAPPA**

Repik, Blaisdell, Thompson, (center) Pope, (front) Jones, Clackler.



**SIGMA KAPPA CHI**

Carder, Teale, Adair, Holton, Poss, (front) Morris, Counts, Kirsch, Hale, Graves, seated Chapman.

**BASKETBALL FINAL STANDINGS**

	W.	L.
Delta Sigma Pi . . . . .	5	0
Sigma Kappa Chi . . . . .	4	1
Delta Kappa . . . . .	3	2
Kappa Sigma Kappa . . . . .	2	3
Alpha Kappa Psi . . . . .	1	4
Phi Sigma Alpha . . . . .	0	5

**POINT SYSTEM AND TROPHIES**

A point system covering eight sports is in operation in the league, with awards being given to the top teams in each. All participating organizations have been furnished with a plaque for their own use, showing their name, and any sport in which their team wins a high position will merit them an addition to the placque. A major cup will be awarded each year to the organization receiving the most points, denoting the athletic champion of the year. For purposes of competition a competitive year runs from January 1st to December 31st.

The number of points possible in each of the sports is determined in advance in order to keep the events in balance. The league directors determine how the points shall be divided prior to play commencing, except for bowling, softball, basketball and volleyball. The number of points is as follows: Boxing 195, Badminton 195, Golf 240, Tennis 240, Bowling 285, Volleyball 355, Basketball 495, and Softball 700. All organizations with male members attending evening classes are eligible to either furnish a team, or combine with another organization and field a team jointly.

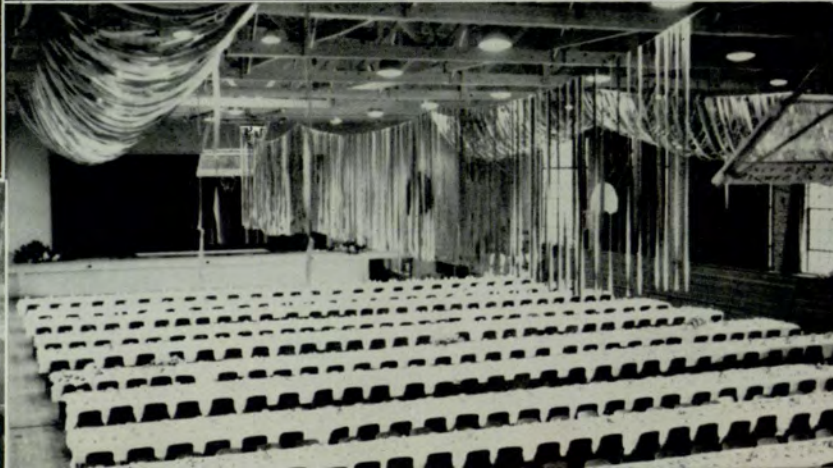

ATLANTA DIVISION  
UNIVERSITY OF GEORGIA



*Ads and Snaps*





# GREAT CARS

## Fine Service

# DESOTO

## A Square Deal

# PLYMOUTH

*"The Great American Beauty"*

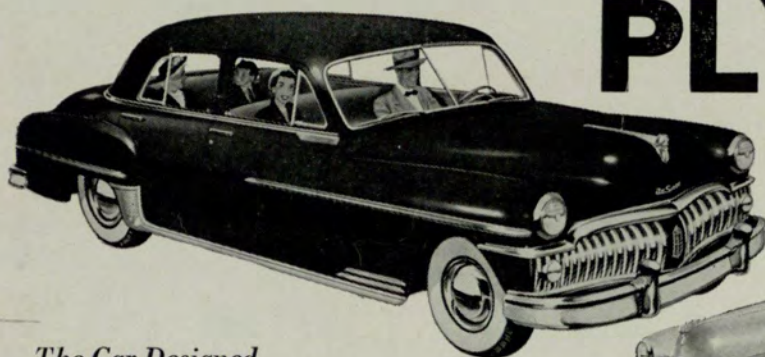

*The Car Designed  
With You in Mind*

*Lets You Drive Without Shifting*

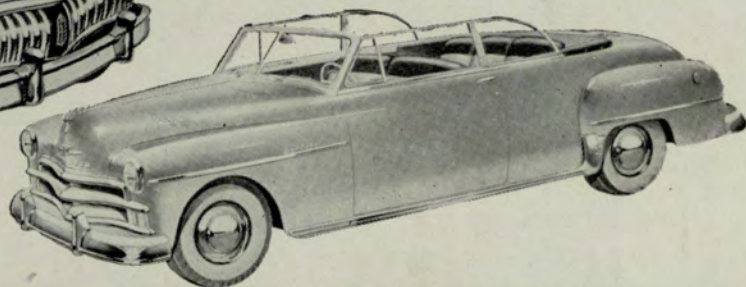

# Wagstaff

☆ ☆ ☆ ☆ ☆  
**MOTOR COMPANY INC.**

DISTRIBUTORS

SPRING AND EIGHTH ST., N.W.

ATLANTA, GEORGIA



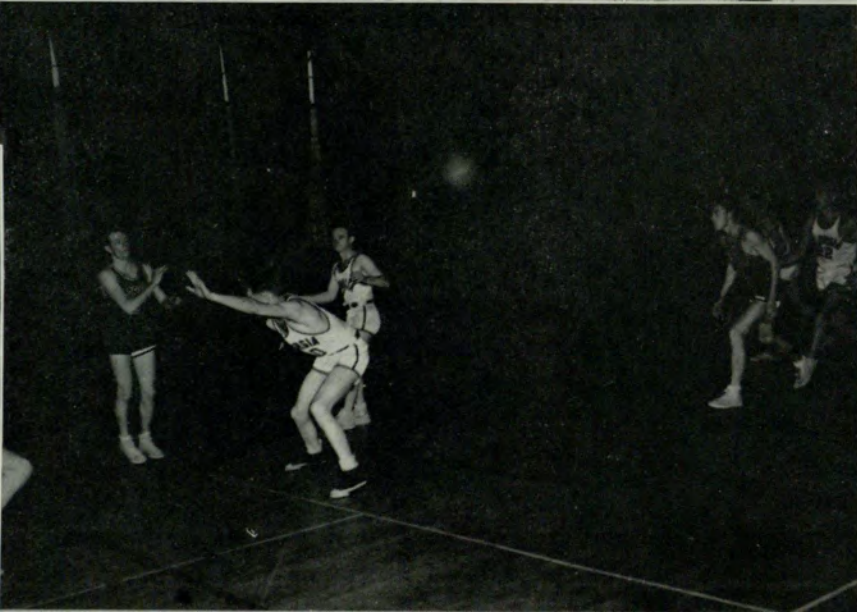
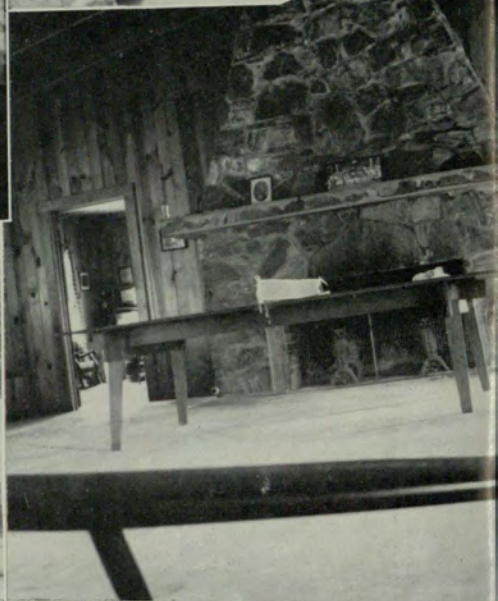





**David Rice's Town House**

Atlanta's Most Beautiful Restaurant Serves  
Atlanta's Most Delicious Food  
At Prices You Can Afford to Pay

Fresh Vegetables . . . Appetizing Salads  
Tempting Desserts

You'll Be Proud to Bring Your Friends to  
Luncheon or Dinner at

**THE TOWN HOUSE**

Beautiful New Dining Rooms for  
Banquets . . . Parties . . . Teas or Dinners  
CALL MAIN 6383 FOR RESERVATIONS

*Compliments*

*of*

**Wood Dairy Supply Co.**

130 Walker St., S. W.

Atlanta 3, Ga.

SUPPLIES TO THE DAIRY INDUSTRY

*Compliments of*

HERMON DIXON

**Brown-Rogers-Dixon Co.**

376 Nelson St., S. W.

ATLANTA, GA.



*Compliments*

*of a*

**FRIEND**



**AL WALKER COMPANY**

*"For Every Office Need"*

OFFICE SUPPLIES - EQUIPMENT  
PRINTING - LITHOGRAPHING

92 Spring St., S. W.

MAin 4145

*Congratulations to*  
THE GRADUATES  
from

**MINNIE QUARTS**



**HURT CAFETERIA**

*Home of Delicious Foods*

LUNCH - DINNER

11 'til 2

4:30 'til 7



*Compliments*

*of*

**SEALE ASSOCIATES**

1117 Spring St., N. W.

ATLANTA, GEORGIA

**CLOUDT'S**

BUFFET - STEAK FRY - PICNICS  
Let Us Help You with Your Class Party  
*Catering Service*

Telephone AT. 5870

775 PONCE DE LEON AVE., N. E.

*Compliments*

*of a*

**FRIEND**



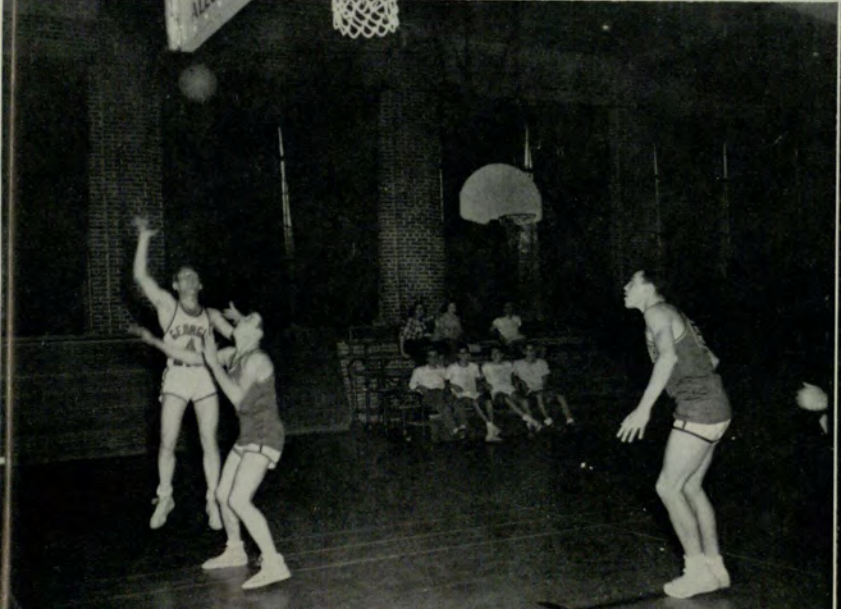

# Snaps

## Of what shouldn't happen



Ace Photographer

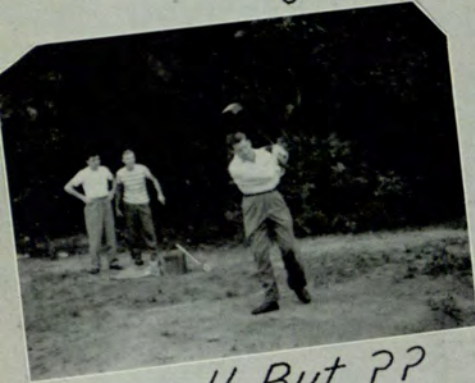

Form !! But ??



Work (???) at the Deltasig Lodge



- eating briars



Scram !!



Puff for puff, --



It just ain't so !!!



Honor students ?



The editor editing.



*Compliments*

*of*

CLARK & LINDNER, INC.

*for*

**Weston Biscuit Company**

138 Marietta St., N. W.

**Please**

**Patronize**

**Our Advertisers**

*Compliments*

*of*

**Dairy & Ice Supply Co.**

409 Whitehall Street

ATLANTA, GEORGIA

*Sealtest*  
**DAIRY PRODUCTS**

*Congratulations  
to you upon your  
Graduation*

THE ATLANTA COCA-COLA BOTTLING COMPANY









*Compliments*

*of a*

**FRIEND**



Uniforms for Every Purpose

The Uniform House of the South

**SERVICE UNIFORM CO.**

65 PRYOR ST., S. W.

ATLANTA, GEORGIA

*Compliments*

*of a*

**FRIEND**

*Compliments*

*of a*

**FRIEND**

WE WISH TO EXPRESS OUR

APPRECIATION TO THE

ADVERTISERS

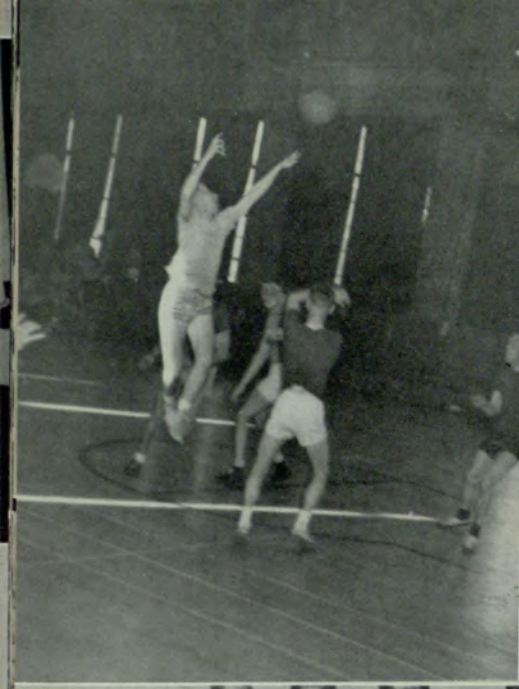

FOR PHOTOGRAPHY FOR ALL

PURPOSES

SEE

Ralph E. Sosebee

YOUR

1950 RAMPWAY

PHOTOGRAPHER

AM. 3411

540 W. Lake Ave., N. W.

*Since the dawn of the century...*

WE HAVE SPECIALIZED  
IN THE PRODUCTION OF  
OUTSTANDING COLLEGE  
AND HIGH SCHOOL  
YEARBOOKS



FOOTE & DAVIES, INC.

PHONE WALNUT 4600

POST OFFICE BOX 5109

A T L A N T A



*Official Engravers*

*for*

**The 1950  
RAMPWAY**



*Artcraft Engraving Co.*

146 NASSAU ST. N. W.

ATLANTA







1901  
E. DAVIS  
ATLANTA  
GA.