



THE RAMPWAY

1951

LIBRARY
GEORGIA STATE COLLEGE
OF
BUSINESS ADMINISTRATION
33 GILMER ST.
ATLANTA 3, GA.

• G Y M N A S I U M •

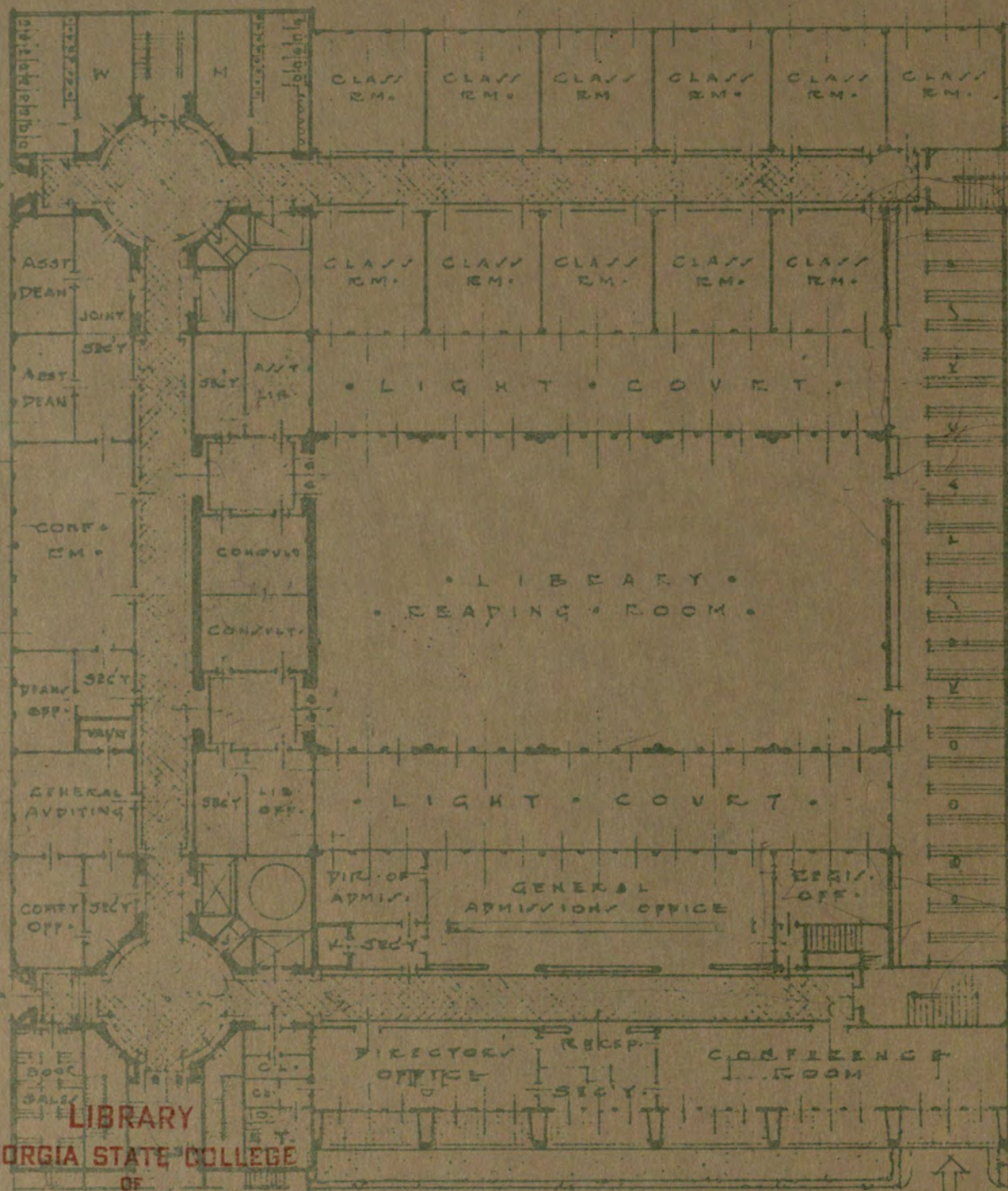

TO 2ND & 3RD
FLOOR OF
OLD BUILDING

LIBRARY
GEORGIA STATE COLLEGE
OF
BUSINESS ADMINISTRATION
33 GILMER ST.
ATLANTA 3, GA.

• M A I N - F L O O R - P L A N •

• G Y M N A S I U M •

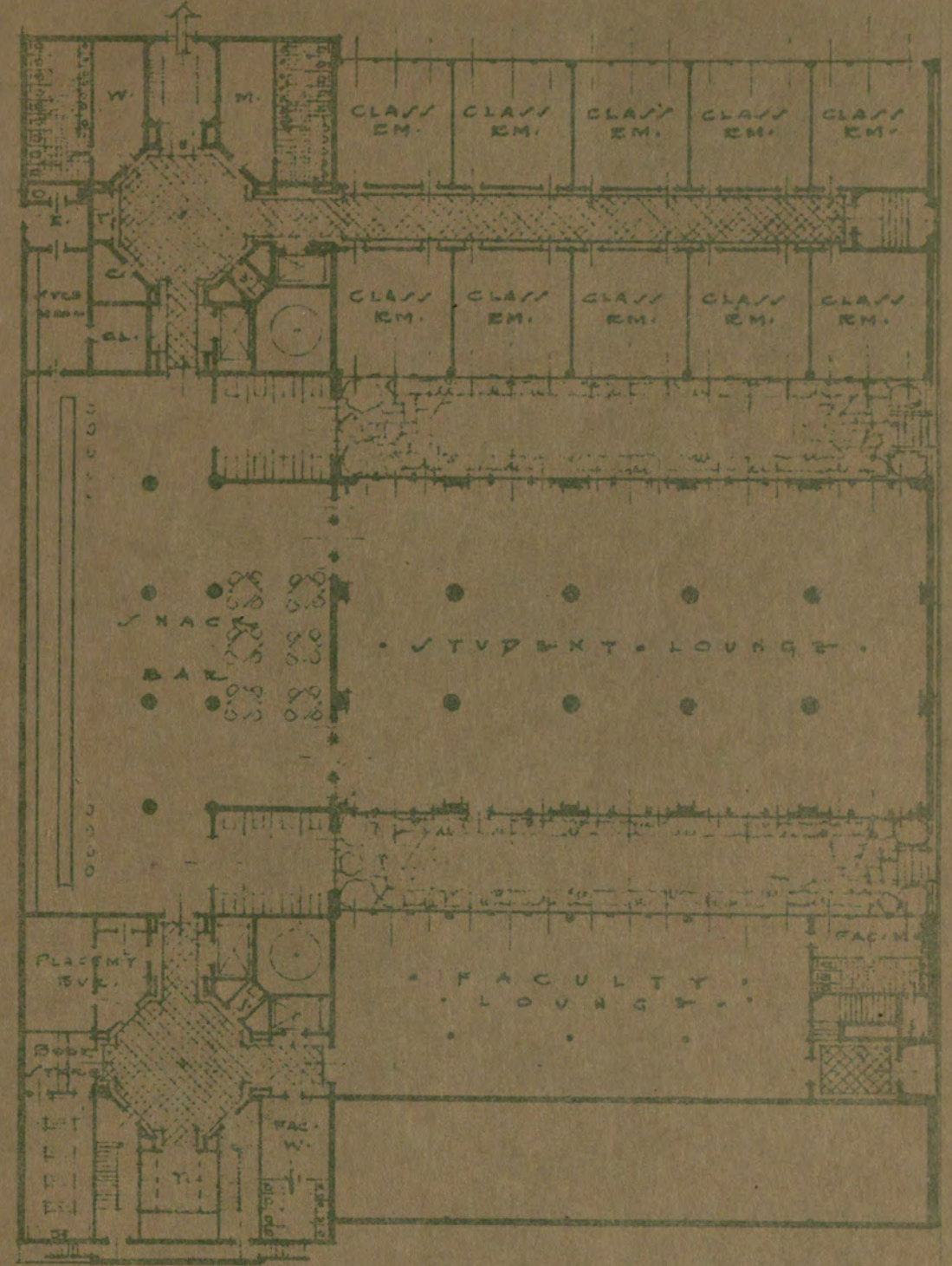

• G R O U N D - F L O O R - P L A N •



University System
of Georgia

GEORGIA STATE UNIVERSITY
LIBRARY

BUSINESS ADMINISTRATION
LIBRARY

***The Atlanta
Division,
University of
Georgia***

presents...

*The 1951
Rampway*

James M. Edwards
Editor

James B. Hammond
Business Manager

Louise Hollis
Associate Editor



DEDICATION

To Miss Julie, for her never-ending helpfulness on our last-minute problems when we plan parties at the lodge, for her pride in keeping things orderly so that we are proud to invite friends to the school lodge, for putting up with our noise and confusion, and for being so very considerate when our parties run late, the 1951 Rampway is dedicated.

All of us have at one time or another spent an evening at the lodge, enjoying the comfortable, homey atmosphere which Miss Julie has given to it. She completely furnished the lodge when it was first obtained by the school for outside activities. We sincerely appreciate her efforts in our behalf.

Always Welcome.

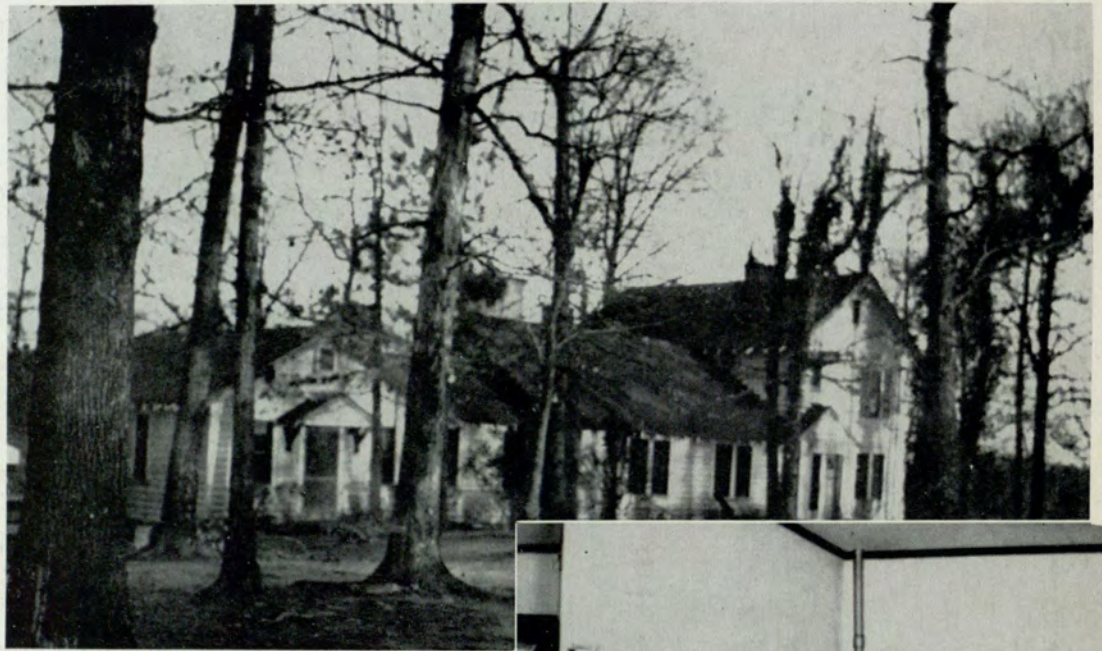

Indian Creek Lodge.



LD 1961
G85 R3
1951

R378.73
Rampway

LD 1965
.R35
1951



MISS "JULIE"

37687

Foreword

THE 1951 RAMPWAY

This, the fifth edition of the combined yearbooks of the Atlanta Division, University of Georgia, was made possible by the help and the cooperation of the students and faculty of the college.

Although most of the actual work was performed by no more than a dozen individuals, the book you are now reading would have been an impossibility had it not been for the fine spirit of the student body, and the faculty in supporting the Mardi Gras, the sale of the book, the endless task of identifying pictures, and the "Rampway Follies." Your genuine interest in the book has been the guiding light to all of us, the RAMPWAY Staff, to exert every effort to give you not only the largest annual in the history of the college, but also the best annual.

New features of the 1951 RAMPWAY are the addition of the "Who's Who" section, special pages for both library and office personnel "at work"; a fine arts section, both music and art; and under activities, the Alumni Association and the Baptist Student Union. These along with the enlarged sections of classes, features, activities, organizations, and advertisements make up the two hundred eighty pages of the RAMPWAY.

Contents

Introduction	1	Office	183
Dedication Writeup and Snaps	2	Organization, Writeup	184
Dedication Pix	3	Organization, Division Page	185
Foreword	4	Organizations	186-220
Contents	5	Division Page, Activities	221
Dr. Sparks, Writeup, Snaps	6	Rampway	222-225
Dr. Sparks, Large Pix	7	Signal	226-227
Administration, Page 1	8	Alumni Association	228
Administration, Page 2	9	BSU	229
History, Writeup	10	Student Council, Evening	230-231
Who's Who, Page 1	11	Student Council, Day	232-233
Who's Who, Page 2	12	Sports (Cheerleaders, Basketball)	234-235
Who's Who, Page 3	13	The Atlanta Symphony	236
Division Page, Classes	15	Features, Division Page	237
Senior Class	16-81	Mardi Gras	238-241
Junior Class	82-114	Art	242-243
Sophomore Class	116-138	Music	244-246
Freshman Class	140-161	Honor's Night	247
Special Class	162-169	Homecoming Banquet	248
ROTC	170	Graduation	249
Division Page, Faculty	171	Get Acquainted Dance	250
Faculty, Pix	172-178	Division Page, Ads and Snaps	251
Faculty, Roll	179-181	Ads and Snaps	252
Library	182		

DR. GEORGE M. SPARKS



Dr. George M. Sparks, a former war correspondent, has brought college education to thousands of Georgia boys and girls through the development of the Atlanta Division of the University of Georgia. He was born at Quitman, Georgia on November 19, 1889. He attended Mercer University where he received his A.B., M.A., and LL.D. degrees. He did graduate work at Emory University, Georgia Tech, George Washington University, and Oxford, England. While at Mercer, he was active in religious and sports activities as well as being editor of the college paper.

Dr. Sparks started his career as physical education director for the Macon Y.M.C.A. Later, he became cub reporter, sports editor and state editor of the Macon Telegraph. He served as a war correspondent for the Atlanta Constitution, the Associated Press, Macon Telegraph, Savannah News, Albany Herald, and Columbus Ledger. During World War I he became Washington correspondent for the Atlanta Constitution and Macon Telegraph. He then worked with the Washington Times, became city editor for the Telegraph, and instructor in the School of Journalism of Mercer. On September 16, 1922 romance found its way into his busy life when he married Miss Mary Booth of Fitzgerald. At the age of thirty, Dr. Sparks made Who's Who in America. In 1924 he became a teacher of Journalism at Georgia School of Technology where he later was placed in charge of the Tech Evening School. Under his capable leadership the school grew into what now is known as the Atlanta Division of the University of Georgia.

This interesting college began with one hundred sixty students, eleven professors and a sixty-five book library. Today, the college has grown to a strength of six thousand students, two hundred professors, and a large library. The college continued to expand until it outgrew three buildings. It was then moved to the present location in 1946.

The college is unique because it provides a college education for working men and women as well as boys and girls. Its student body consists of students of all ages and all works of life. Some are day students who work and some who work during the day attend school at night. While these students are completing their degrees, they receive valuable experience in their daily work in the field of business. The faculty is made up of well qualified, full-time professors and competent part-time instructors from the business and professional world. These teachers under the leadership of Dr. Sparks are making a distinct contribution to the education of the great throng of students who attend the college. Many other colleges are studying our college in an effort to find the reason for our success. "Our success can not be found; he can only be met."

Dr. Sparks is a member of several fraternal organizations such as Pi Delta Epsilon, Alpha Delta Sigma, and Phi Sigma Kappa. He is a Mason, a Kiwanian, and a member of the First Baptist Church of Atlanta, where he is chairman of the Board of Directors. He is author of several books: "Camp Cotton and Border," 1917; "War Activities," 1920, and others.

Despite his many wide-spread activities, the Atlanta Division holds the largest spot in his heart, for he can rightfully be called its master builder.





GEORGE M. SPARKS

ADMINISTRATIVE



GEORGE EMANUEL MANNERS
Dean of College of Business
Administration



HAL HULSEY
Administrative Dean
Dean of the College of Arts & Sciences



R. C. S. (SCOTTY) YOUNG
Coordinator



JAMES CASPER CAMP
Dean of Students



V. V. LAVROFF
Comptroller



WILLIAM P. LAYTON
Assistant to the Director

STAFF



(MAJOR) JOHN D. BLAIR
Director of Admissions



JOHN SHRUPTRINE and F. G. SCHRIMPER
Assistants to the Registrar



PHILIP LATTA
Placement Director



W. WILSON NOYES, JR.
Librarian



JAMES E. POWELL
Assistant to Dean of Students



MRS. LULA CANTRELL
Secretary to the Director



MRS. LINNIE TALLANT
Registered Nurse



MRS. L. BROOKSHIRE
Hostess



CLAUD C. LORD
Custodian



L. P. BRADLEY
Director of Guidance

HISTORY

ATLANTA DIVISION UNIVERSITY OF GEORGIA

The history of the Atlanta Division, University of Georgia, is as impressive as the plans for its new campus. The Atlanta Division began as an idea for promoting education for men and women who were in search of a college education but could not attend day classes. One hundred and sixty students were enrolled, and the faculty was made up of eleven professors. Courses offered were mainly business subjects, with languages and history added later. All of the school facilities were in the building itself.

The aim of the Atlanta Division has been accomplished by offering to thousands of young people the opportunity to gain an education while making their living. Students attending the Atlanta Division now number from 4,000 to 6,000, with a faculty composed of one hundred and fifty professors. The curriculum contains a large variety of courses, with several degrees and diplomas now being offered. The present location of the Atlanta Division at 24 Ivy Street is its third home, with school facilities now including the school lodge and the gymnasium. Students have an opportunity to enter into organizations which promote certain types of activities, both social and professional, and further business education generally.

Plans for the new home of the Atlanta Division will bring to students a magnificent structure, enclosing a new library, additional classrooms, executive offices, and student lounges, with the present building being used for laboratories and additional classroom space. The ingenuity, aggressiveness, and genuine interest of the faculty and students in the Atlanta Division will continue to make it a school of which we can all be proud.

WHO'S WHO

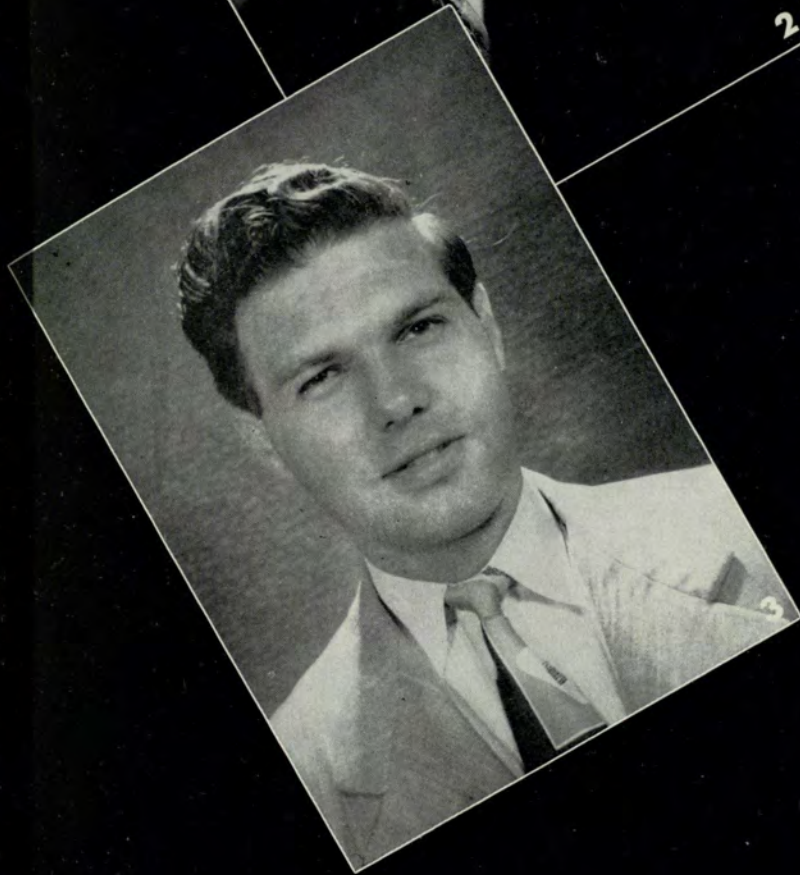

These students pictured above represent two or more organizations in the Atlanta Division.

1. *H. B. MONTGOMERY, JR.
Delta Kappa, Intramural Key, Evening Student Council.
2. *JAMES M. EDWARDS
Gamma Delta Phi, Kappa Sigma Kappa, Rampway.
3. *WILLIAM S. ROBINS
Delta Sigma Pi, Venetian Society, Intramural Key.
4. MARY LOUISE HOLLIS
Gamma Delta Phi, Rampway, Who's Who in the Atlanta Division.
5. *MILDRED MURRAY
Delta Mu Delta, Phi Chi Theta.
(*Who's Who in American Colleges and Universities)

Who's Who

The University sponsored this year a "Who's Who at the Atlanta Division." Students were nominated for their scholastic ability and student activities. From this group of eligible individuals, the faculty selected twenty-one outstanding juniors and seniors to be listed in the "Who's Who in American Colleges and Universities" for the year 1950-51. This is the first time the Atlanta Division has been given the opportunity of submitting names of its students for listing in the publication. Students pictured were nominated for "Who's Who at the Atlanta Division," and individuals selected for the "Who's Who" publication have been so designated. Sketches of their accomplishments are in this year's edition, and scrolls were presented to these students on Honors Night.

*Students listed in "Who's Who in American Colleges and Universities."



*Ralph Adair
Sigma Kappa Chi (Beta)

Lee Neal Barnett
Speaker's Club



Clifford Blaisdell, Jr.
Delta Sigma Pi

Rebecca Bloom
I.Z.F.A.



*Willie Mae Cathcart
Crimson Key

*J. Morris Clackler
Kappa Sigma Kappa

*Marvin E. Cole
Venetian Society

*Jamilee Copelan
Day Student Council

*Cecil G. Cowan
Delta Kappa



*J. B. Eldredge
Sigma Kappa Chi (Beta)

Larry Gisi
Sigma Kappa Chi (Alpha)

Bill Harper
University Signal

*Dorothy Alice Herring
Delta Alpha Delta

*Betty Hill
Delta Lambda Sigma



Eugenia G. Jackson
Evening Student Council

*Bob Stem
Sigma Kappa Chi (Alpha)

Bernard Kobres
Alpha Kappa Psi

Dorothy McKenney
Delta Alpha Delta

*John Mahl
Speaker's Club

Dan Matthews
University Signal



*Alan Meisel
I.Z.F.A.

*Jimmie Kathryn Miller
Kappa Theta

*Martha Pace
Crimson Key

*Hugh Pulliam
Delta Mu Delta

Marilyn Scheeler
Chi Rho Sigma

Don Sledge
Day Student Council



Margaret Slocum
Kappa Theta

Gwen Staub
Chi Rho Sigma

June C. Jasperse
Delta Lambda Sigma

*Tommy Tucker
Alpha Kappa Psi

*Constance Mikles
Phi Chi Theta

Traditionally the college annual is for the specific benefit of the seniors who graduate during the year, and furnishes them with a reference book of their classmates. The Atlanta Division, like many other colleges now, broadens its annual to include all students who may wish to participate. Accordingly, the 1951 RAMPWAY carries pictures and activities of all classes.

With its inclusive coverage, however, the annual remains essentially for the seniors. In years to come they may refer not only to their own classmates, but also to other students in the school at the time of their graduation.

Congratulations and best wishes are in order for the entire senior class—to all transfer students and others who have completed their full course of work here or will do so before September of 1951. All who will receive a degree from this university realize the work and sacrifice which is necessary.

Having these thoughts in mind, the staff of the 1951 RAMPWAY wishes to express their congratulations to the Senior Class of 1951.

classes

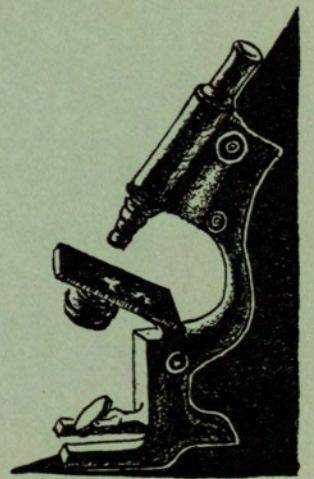
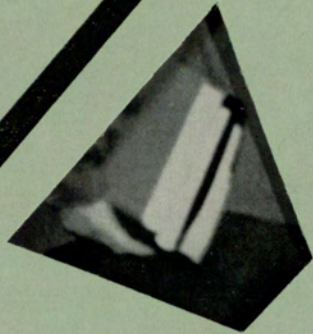
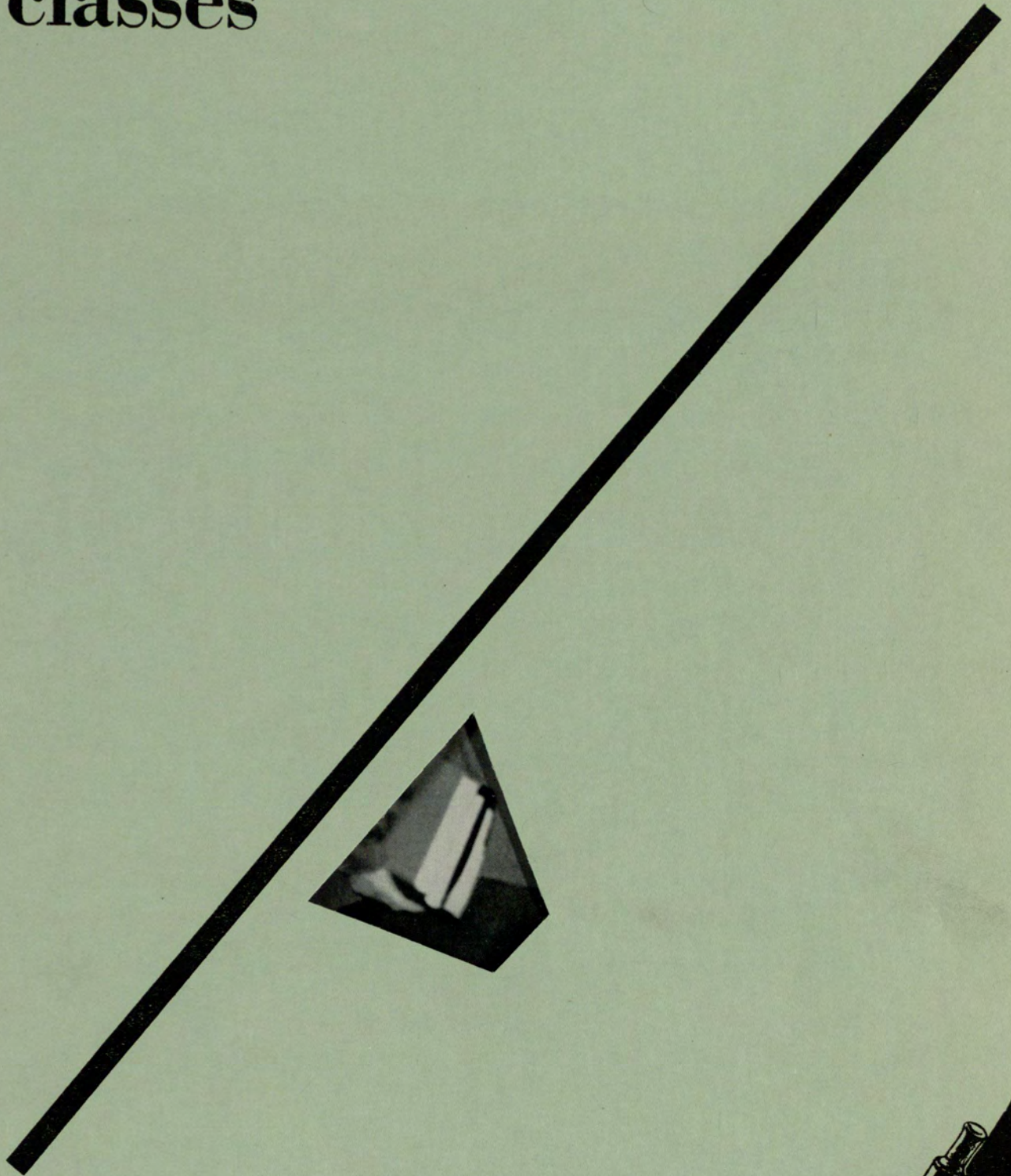



Seniors

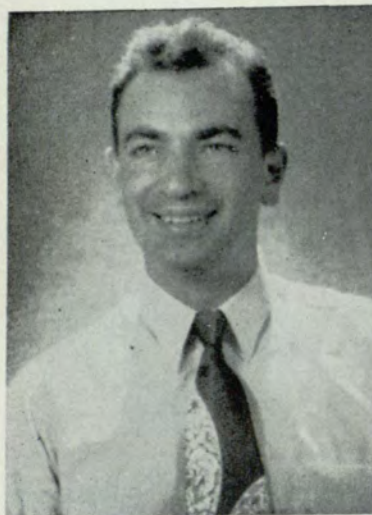

BERNARD A. ADLER
B.B.A., Marketing

Born in Brooklyn, New York, September 6, 1925. Graduated from Savannah, Georgia High School. Employed by The Sil Wellman Company.
Phi Kappa; Alpha Epsilon Pi.



LAWRENCE R. AKIN



CLAUDE W. ALLEN
B.C.S., Personnel Administration

Born in Smyrna, Georgia, August 31, 1920. Graduated from Campbell High School. Employed by The Atlanta Constitution.



ROBERT G. ALLEN



MARION G. ANDERSEN, II
(Andy)
B.C.S., Finance

Born in Conway, South Carolina.



ROBERT H. ANDERSON, JR.
B.C.S., Personnel Administration

Born in Nashville, Tennessee, January 7, 1926. Graduated from Tech High School. Employed by Sears, Roebuck & Company.



GEORGE E. ANDREWS
B.C.S., Business Administration

Born in Augusta, Georgia. Employed by Southern Railway System.
Sigma Kappa Chi, Alpha, Charter Member, Pledge Master, President; I.F.C., Day Division, President.



HUBERT H. ANDREWS

Seniors



OLIVER ANJO



HARRIETT M. ARMSTRONG
B.C.S., Social Sciences

Born in College Park, Georgia. Graduated from College Park High School. Employed by Clayton County Board of Education Canterbury Club.

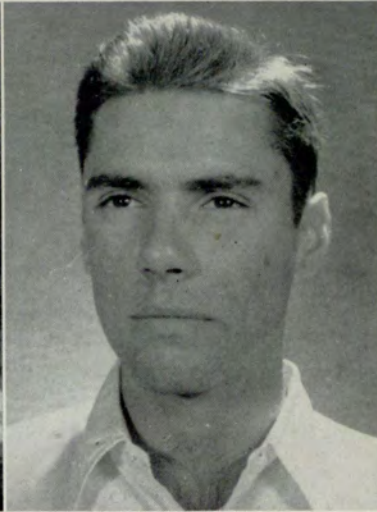

MELVIN "CHICK" ARONOFF
B.B.A., Management

Born in Atlanta, Georgia. Alpha Epsilon Pi; Marketing Club, 1950; Sports Editor, SIGNAL, 1949, 1950, 1951.



JULIAN V. ATHON
B.C.S., Accounting

Born in Decatur, Georgia, September 17, 1926. Graduated from Decatur Boys' High School. Employed by Sears, Roebuck and Company.

Delta Sigma Pi, Historian, 1944, Junior Warden, 1948, Treasurer, 1949-1950, Head Master, 1950-1951; Intramural Key; Student Council, 1947; President Senior Class, 1950-1951; American Legion; Intramural Sports League, Delta Sigma Pi Basketball and Volleyball, 1950.



WALTER L. ATKINS
B.C.S., Accounting

Born in Jasper, Georgia, May 22, 1922. Graduated from Pickens County High School.



VINCENT A. AUTREY
B.C.S., Economics

Born in Marietta, Georgia.



MELVIN T. AYCOCK
B.B.A., Finance

Born in Watkinsville, Georgia.



MILTON L. BACH
B.B.A., Accounting

Seniors

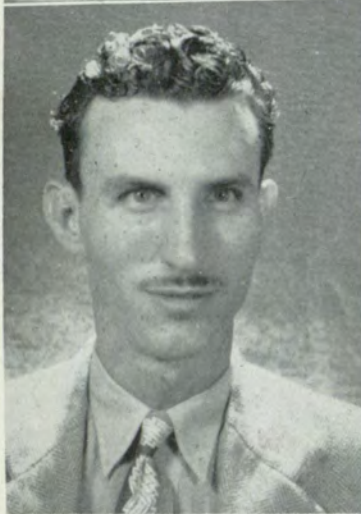

BETTY SUE BAKER
B.C.S., Social Sciences
Born in Atlanta, Georgia.

CLARENCE C. BARNES
B.C.S., Social Sciences
Born in Kemper County, Mississippi, October 21, 1919. Graduated from Birmingham High School. Employed by Bank of Georgia. AmVets.

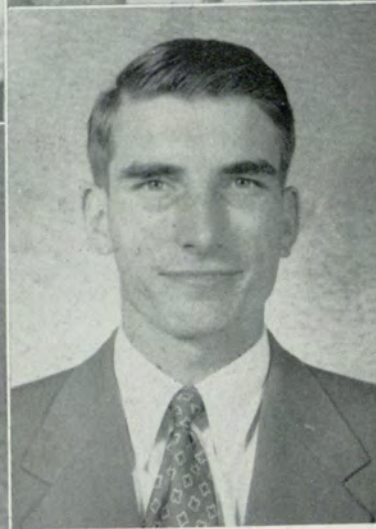

JOHN ROBERT BAKER
B.C.S., Accounting
Born in Decatur, Georgia
Glee Club, '49, '50, 2nd Vice President, '48, President, '50; Accounting Association, '50, '51, Treasurer, '50; General Council, '50; Letter, Glee Club, '49.

LEE NEAL BARNETT
B.C.S., Business Administration
Born in Smyrna, Georgia.
Delta Sigma Pi, '48, '49, '50, Scribe, '50-'51; Speakers Club, '48, '49, '50; Vice President Senior Class, '50-'51; Venetian Society, '48, '49, '50, Treasurer, '49, '50; Secretary Junior Class, '49, '50; Student Council, '48, '49, '50, Treasurer, '50-'51; Student Council Letter '49; SIGNAL Letter, '50; SIGNAL Staff.



GEORGE W. BALES, JR.
B.C.S., Economics
Born in Cumming, Georgia, April 25, 1919. Graduated from Brandywine High School. Employed by Sears, Roebuck and Company.

MARTHA COOK BARROW
B.C.S., Social Sciences
Born in Barwick, Georgia. Employed by Citizens & Southern National Bank.



JACK S. BARNARD
B.B.A.
Born in Atlanta, Georgia.

ALFRED EUGENE BASTIN
B.C.S., Business Administration
Born in Decatur, Georgia. Employed by Atlanta Division, Registrar's Office.
Glee Club, '47-'51; I.F.C., '48; General Council, '49; Gamma Delta Phi, '48-'51, Treasurer, '49-'50, Grand Secretary, '49.

Seniors



GLENN W. BEARDEN
B.B.A., Accounting
Born in Monroe, Georgia.



JANE BINFORD
B.C.S., Social Sciences
Born in Atlanta, Georgia.
Kappa Theta, '47-'51; Second
Vice President, '49-'50; Student
Council, '49-'50; General Council,
'49-'50; RAMPWAY Staff,
'49.

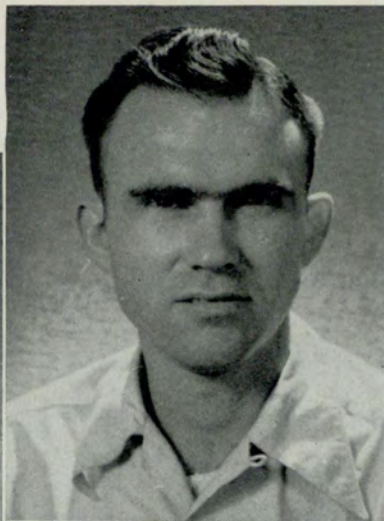

JAMES H. BELL
B.C.S., Accounting
Born in Jefferson, Georgia, Oc-
tober 9, 1921. Graduated from
Fulton High School. Employed
by H. J. Heinz Company.



ROY E. BLACK, JR.



SAM H. BENEDICT

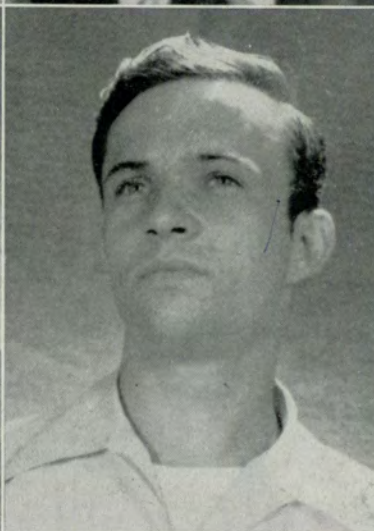

GLENN C. BLAISDELL
Member of International fra-
ternity of Delta Sigma Pi,
Kappa Chapter, '47-'51; Delta-
sig Lodge Auditor, '49-'50; In-
tramural Key, '49-'51; Student
Council, '49-'50; Treasurer, Jun-
ior Class, '49-'50.



LAWRENCE R. BENTON
B.C.S., Business Administration
Born in Atlanta, Georgia.
Alpha Kappa Psi, Master of
Rituals; Venetian Society; In-
tramural Key.



WILLIAM C. BLACKWELL

Seniors

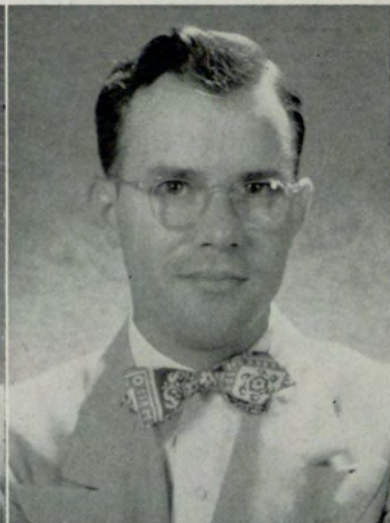

PAUL E. BLANKENSHIP

JAMES A. BLISSIT
Alpha Kappa Psi, '45-'51; Interfraternity Council, '49; Student Council.

LOUIS N. BOND

JAMES S. BONNER, JR.

FONDREN N. BORING
B.C.S., Accounting
Born in Thomasville, Georgia, July 9, 1916. Graduated from Thomasville High School. Employed by J. R. Wilson & Company.

JOHN WILLIAM BORN
B.C.S., Accounting
Born in Atlanta, Georgia. Delta Sigma Pi, Treasurer, '47-'48, Master of Festivities, '49-'50; Speakers Club; Intramural Key, Treasurer, '48-'49.

LOUIS B. BOWEN
B.C.S., Business Administration
Born in Atlanta, Georgia, November 4, 1923. Graduated from Tech High School. Employed by Sears, Roebuck and Company.

BLANCHE S. BOWERS
B.C.S., Economics
Delta Lambda Sigma; Student Government; Crimson Key, Alpha Kappa Psi Sponsor; RAMPWAY Beauty Review, Phi Chi Theta; RAMPWAY Staff.

Seniors

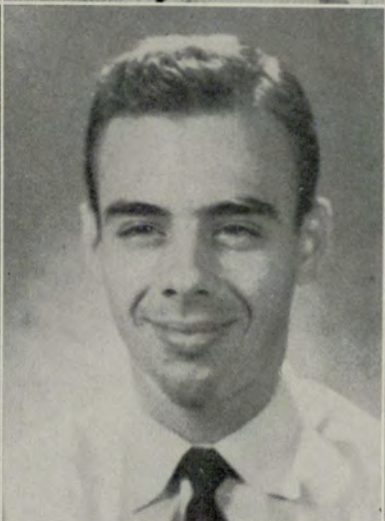
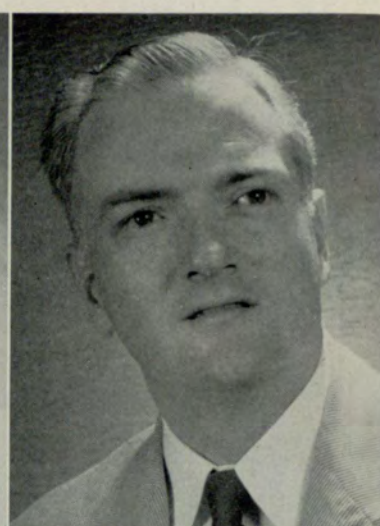

ALEXANDER M. BRANNON
 B.B.A., Economics
 Born in Columbus, Georgia, on September 17, 1926. Graduated from Columbus High School, Columbus, Georgia.
 Member of Alpha Tau Omega, International fraternity of Delta Sigma Pi, '50-'51; Speakers Club, '50-'51.

WILLIAM DONALD BRAY
 B.S., Forestry
 Born in Social Circle, Georgia. V.F.W., American Legion, Forestry Club.

SIDNEY N. BREMER

JOHN L. BRIDGES

ROGER G. BROWN
 B.C.S., Insurance and Real Estate
 Born in Greensboro, North Carolina, February 3, 1927. Graduated from Tech High School. Employed by Hartford Fire Insurance Company.

WILLIAM HOLT BROWN
 B.B.A., Marketing
 Born in Florence, South Carolina. Entered from The University of Houston.
 Phi Theta Kappa, National Junior College Honorary Scholastic Fraternity; Alpha Kappa Psi, Publications Director; RAMPWAY Staff.

BILLUPS K. BUDER

JOHN G. BURCKHARDT
 B.B.A., Business Administration
 Born in Atlanta, Georgia, December 17, 1927. Graduated from University School for Boys.
 Marketing Club.

Seniors



FRANK STANLEY BURGEN, JR.

B.C.S., Merchandising

Born in Ferriday, Louisiana, June 20, 1926. Graduated from Central High School.

Venetian Society; Delta Sigma Pi; Delta Mu Delta, Pre-Junior Key; Intramural Key, Dean's List.

RICHARD EDWARD BUTLER

B.B.A., Accounting

Accounting Association, Atlanta Division.



JESSE L. BYRD

B.C.S., Accounting

Born in Colon, Rep. de Panama. Graduated from Cristobal High School. Employed by Rich's, Inc.

Formerly attended Emory University, Chi Phi.

WILLIAM FRANKLIN BYRD

B.C.S., Social Sciences



MORRIS KENNON CALDWELL, JR.

B.C.S., Business Administration

Delta Sigma Pi.

MARSHALL T. CALLAWAY

B.B.A., Personnel Administration

Born in Atlanta, Georgia, April 26, 1927. Graduated from Tech High School. Employed by Western Electric Company.



HARRY H. CAMP, JR.

B.B.A., Insurance, Real Estate

Phi Delta Theta.

WILLIAM THOMAS CAMP

B.C.S., Social Sciences

Seniors

JOHN C. CANTRELL

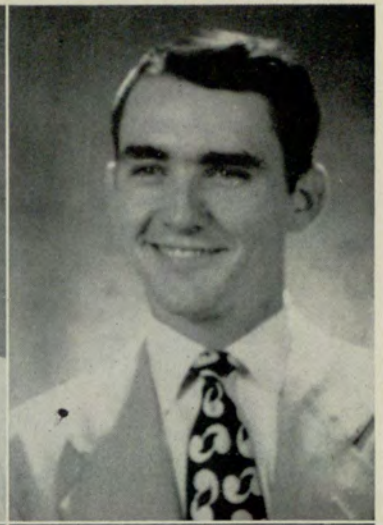
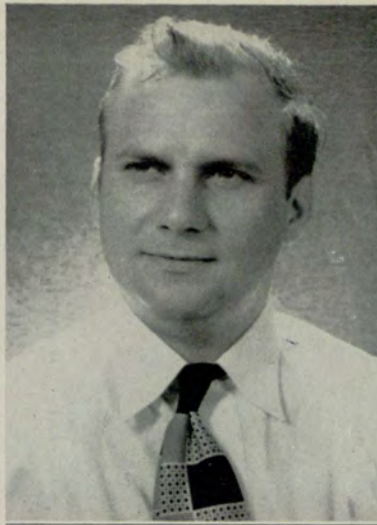

GERALD C. CARDER

B.C.S., Business Administration

Born in Atlanta, Georgia, September 26, 1927. Graduated from Boys' High School. Employed by Rich's, Inc.

WILLIAM BURNLEY CARR

B.C.S.

Entered from Emory University. Student Council.

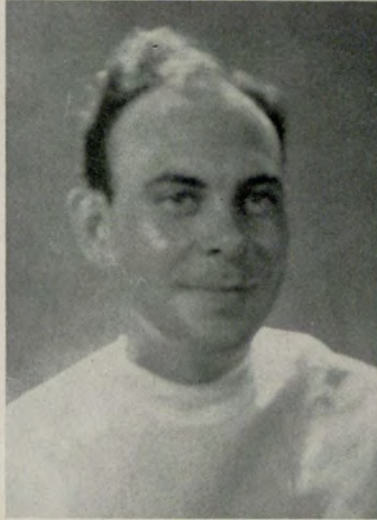

JOHN T. CARROLL

PAUL T. CARROLL

B.C.S., Accounting

Born in Atlanta, Georgia, August 30, 1926. Graduated from Commercial High School. Employed by American Art Metals Company.



ROBERT L. CARSON

B.B.A., Management

Born in Young Harris, Georgia, December 2, 1918. Graduated from Young Harris. Employed by Sears, Roebuck and Company.

ELYEA DuPREE CARSWELL, JR.

B.B.A.



THOMAS CARLTON CARTER

B.C.S., Economics

Graduated from Decatur, Georgia High School. Employed by Georgia Art Supply Company.

Seniors



JAMES S. CASH
B.B.A., Marketing
Born in Royston, Georgia,
March 30, 1928. Graduated
from Tech High School.



WILLIE MAE CATHCART
B.C.S., Business Administration
Graduated from Fulton High
School. Employed by Sears,
Roebuck and Company.
Phi Chi Theta, Treasurer;
General Council, Crimson Key,
President, '50; Who's Who in
American Colleges and Uni-
versities, '50-'51.



HERMAN WESLEY CHAFFIN
B.C.S., Business Administration
Born in Barnesville, Georgia,
June 21, 1925. Graduated from
Gordon Military School. Em-
ployed by Carithers, Wallace
& Courtenay.



ANNIE Q. CHAFIN
B.C.S., Social Sciences
Born in Butts County, Georgia,
August 23, 1905. Graduated
from Locust Grove Institute.
Employed by Henry County
Board of Education, 4-H Ad-
visor.



PAUL H. CHANCE
B.C.S., Accounting
Born in Cherokee County,
Georgia, June 26, 1924. Grad-
uated from Acworth High
School. Employed by Nunnally
& McCrea Company.



THELMA CHANCE



ALVIN BRUCE CHANDLER

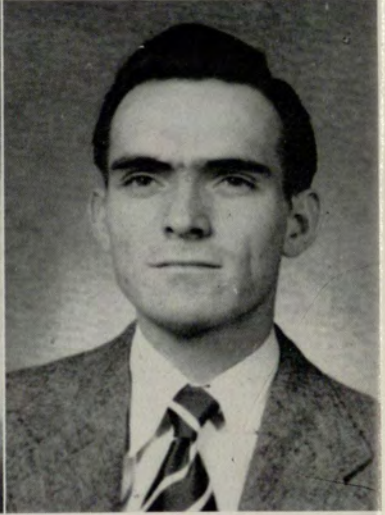

CHARLES R. CHAPMAN
B.B.A., Accounting
Born in Armuchee, Georgia,
November 22, 1927. Gradu-
ated from Boys' High School,
Rome, Georgia. Employed by
Southern Railway System.

Seniors



ROBT. HAROLD CHAPMAN
 B.C.S., Social Sciences
 Born in Atlanta, Georgia, September 4, 1926. Graduated from Atlanta Boys' High School.
 Sigma Chi.



JAMES CHEN
 B.B.A., Finance
 Born in Shanghai, China.



GRADY L. CHILDS
 Delta Kappa; Student Council.



J. MORRIS CLACKLER
 B.B.A., Business Administration
 Born in Colera, Alabama, June 28, 1920. Graduated from Murphy, North Carolina High School. Employed by Veteran's Administration.
 Kappa Sigma Kappa; Intramural Key.



ODELL CLEMENTS
 B.B.A., Accounting
 Born in Calhoun, Georgia, April 28, 1924. Graduated from Mt. Berry School for Boys. Employed by Clark's Transfer Company.

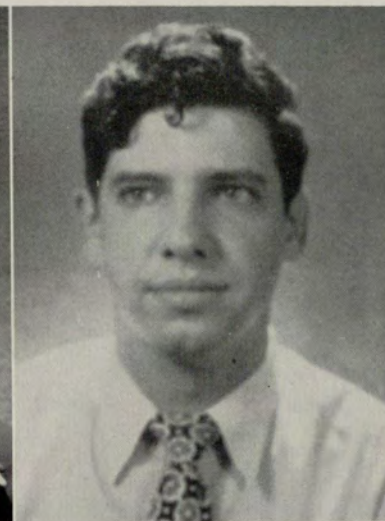

SAM B. CLONTS



DON J. COFFEE, JR.
 B.C.S., Accounting
 Delta Sigma Pi; Student Council.



OTIS W. COHRAN
 B.B.A., Personnel and Industrial Relations
 Born in Dallas, Georgia, December 25, 1925. Graduated from Dallas High School. Employed by Veteran's Administration.

Seniors



THOMAS J. COLLIER, JR.
B.C.S., Business Administration
Born in Atlanta, Georgia, February 19, 1921. Graduated from Atlanta Boys' High School. Employed by Bo-Lo Company.

WILLIAM C. COOK, JR.
B.C.S., Social Sciences
Minister of Hapeville Church of Christ.
Chairman Membership Committee of Sigma Tau Iota; President of Senior Class, Day Division.



ERIC L. COLLINS
B.B.A., Finance
Formerly attended University of Chattanooga; Dramatic Club Vice President, '47; Non-Fraternity Organization Vice President, '46-'47; Y.M.C.A.

CALVIN M. COLEDGE



RUPERT G. COLLINS
Lt. Col.

PATRICIA A. COOPER
B.C.S., Business Administration
Born in Cedar Rapids, Iowa, October 19, 1929. Graduated from Tubman High School, Augusta, Georgia. Employed by Stewart Brothers.
Student Council.



EDNA OWENS COMSTOCK
B.C.S., Social Sciences

JAMILEE M. COPELAN
B.C.S., Social Sciences
Who's Who in American Colleges and Universities, '50-'51; Secretary, Senior Class, '50; RAMPWAY Beauty Review Court, '49, '50; Speaker's Club Sponsor for RAMPWAY Review, '49; Kappa Sigma Kappa RAMPWAY Review Sponsor, '50; Sweetheart of Kappa Sigma Kappa, '50; Student Council, '49, '50; Journalism Letter, '49; Dean's List, '49; Fashion Editor, SIGNAL, '49, '50; Chi Rho Sigma.

Seniors

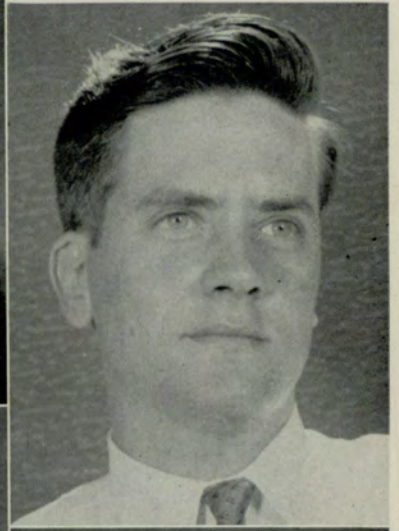

ROBT. M. COUNTS

DOYLE E. COX
B.B.A., Industrial Relations
Day Student Council—Society
for Advancement of Manage-
ment.

MRS. CANDLER CRAIG

JESSE WALLACE CREASY
B.C.S., Business Administration

WALTER SCOTT CREASY
B.C.S., Business Administration

MITCHELL H. CREIGHTON
B.B.A., Marketing
Born in Greenwood, South Carolina, June 7, 1916. Graduated from Greenwood, South Carolina High School. Employed by Westinghouse Electric Company.
Student Council.

CHARLES C. CULPEPPER
B.C.S., Business Administration
Born in Little Rock, Arkansas, October 20, 1928. Graduated from North Fulton High School.

C. W. CUNNINGHAM
B.C.S., Business Administration
Civitan Club; Newnan Country Club.

Seniors

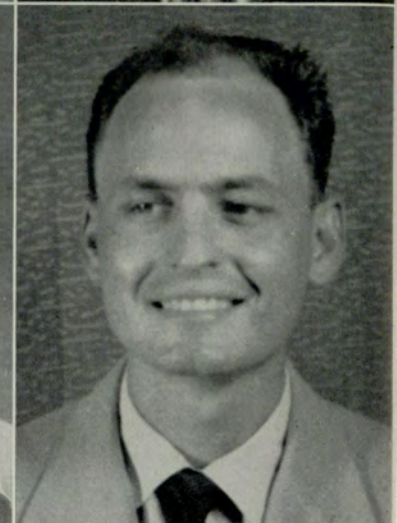

BETTY L. DAILEY
B.C.S., Industrial Relations
Kappa Theta, Corresponding Secretary, '47; Student Council, '50.

DORIS JANE DANIEL
B.C.S., Finance
Born in Atlanta, Georgia, December 28, 1927. Graduated from Commercial High School. Employed by Gambrell, Harlan, & Barwick.
Delta Lambda Sigma, Secretary, '50; Phi Chi Theta; Crimson Key.

CLINTON L. DASHER, JR.
B.B.A., Economics
Born in Atlanta, Georgia, September 23, 1926. Graduated from Hinesville, Georgia High School. Employed by Patent Scaffolding Company.

JOE WALTER DAVIDSON
B.B.A.
Marketing Club, Treasurer, '49-'50, President, '50-'51; Student Council, '48-'50; General Council, '50-'51.

CHARLES L. DAVIS

CHRISTINE DAVIS
B.C.S., Merchandising
Student Council, '47-'49; Treasurer Freshman Class; Secretary Sophomore Class; Junior Class Representative, Beauty Review.

JACK DAVIS, JR.
B.B.A., Business Administration
Born in Fulton County, March 31, 1927. Graduated from Smyrna High School. Employed by Fulton Bag & Cotton.

JUSTIN E. DAVIS
B.B.A., Marketing

Seniors

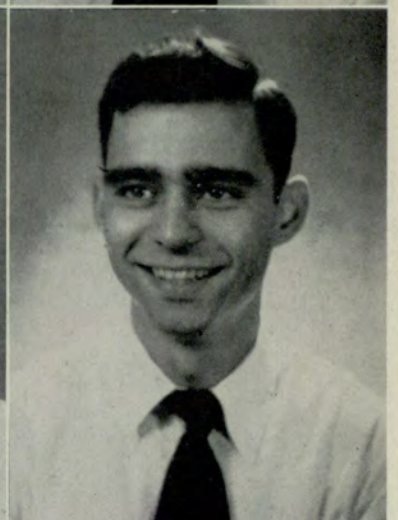
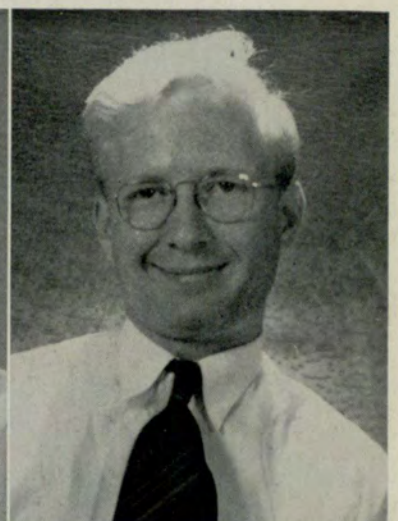

ROY H. DAVIS
B.B.A., Insurance & Real Estate
Born in Temple, Georgia, April 24, 1923. Graduated from Temple High School.
B.P.O.E., 78.

ROY G. DAWKINS
B.C.S., Personnel Administration
Born in Vinegar Bend, Alabama, May 19, 1926. Graduated from Tech High School. Employed by Fulton County Department of Health.

WALTER E. DAWSON
B.B.A., Merchandising
Born in Hinesville, Ga.

JACK C. DEADY
B.B.A., Accounting
Accounting Association; Marketing Association.

JIMMIE H. DEASE

SAMUEL WISTAR DENMARK
B.B.A., Economics
Delta Sigma Pi, Master of Festivities, '49; Student Council, '46, '47, '48, '49; President Sophomore Class; President Pre-Junior Class; Chairman Homecoming, '48; Chairman Carnival, '48; Master of Ceremonies, Mardi Gras, '51; Venetian Society; RAMPWAY Staff, '48; Assistant Vice President, Fulton County Federal Savings & Loan Association, East Point Branch.

EUGENE S. DINJAR
B.B.A., Marketing
Born in Philadelphia, Pennsylvania, May 18, 1928. Graduated from North Fulton High School. Employed by Rich's, Inc.
American Marketing Association.

M. HULLMAN DODD
B.B.A., Management
Born in Atlanta, Georgia, August 14, 1927. Graduated from Boys' High School. Employed by Concord Radio Company.

Seniors



FRANK A. DOLAN, JR.

B.C.S., Business Administration

Born in Augusta, Georgia, September 24, 1923. Graduated from Marist College. Employed by Chapman Realty Company.

WILLIAM R. DONALDSON



WILLIAM S. DORR

ODELL L. DUBREE



WILLIAM KING DUGAN

B.C.S., Social Sciences

Born in Warren, Ohio, June 30, 1924. Graduated from Jefferson High School. Employed by United States Government.

GEORGE B. DUNBAR



JACK L. DUNCAN

B.B.A., Marketing

Born in Chattanooga, Tennessee, October 19, 1923. Graduated from Boys' High School. Employed by Nash Motor Company. Delta Sigma Pi; Venetian Society.

BEN EDELSTEIN

B.B.A., Economics

Born in Atlanta, Georgia, June 3, 1928. Entered from Tech High School. Member of Tau Epsilon Phi, '48-'51, Vice President '49-'50.

Seniors

MINA EDENFIELD

JAMES McDONALD EDWARDS

B.B.A., Personnel and Industrial Relations

Born in Jackson, Georgia, April 15, 1914. Entered from Commercial High School, Atlanta, Georgia. Bachelor of Commercial Science Degree (Social Sciences) '49.

General Council, '49-'51, Recording Secretary, '49-'50; University SIGNAL, '49-'50, Assistant Editor; Gamma Delta Phi, '48-'51, Founder, Chapter Advisor, '48-'49; RAMPWAY, '48-'51, Assistant Editor, '48-'49, Consultant, '49-'50, Editor, '50-'51; Student Council, '49-'51; Venetian Society, '45-'51, President '46-'47, First Vice President, '45-'46; Delta Sigma Pi, Kappa Chapter, '45-'51, Director of Deltasig Lodge, '45-'46; Glee Club Gold Key, '48, Silver Note, '49; Faculty Award, '49, General Council Cup, '50; "Who's Who in American Colleges and Universities," '50-'51.



J. B. ELDRIDGE

B.C.S., Business Administration

Born in East Point, Georgia April 3, 1926. Graduated from Russell High School. Employed by Cluett, Peabody & Company, Inc. Sigma Kappa Chi (Beta, Vice President); Delta Nu Alpha.



JUDSON W. ELDRIDGE, JR.

B.C.S., Transportation

SPENCER JEFFERSON ELLARD

B.C.S., Secretarial Studies

T. J. ELLIOTT, JR.

B.C.S., Accounting

Born in McDonough, Georgia, January 4, 1927. Graduated from McDonough High School. Employed by East Point Lumber Company.



WALDEN W. ELLIOTT

RUFUS C. ELLIS

B.B.A., Personnel Administration

Born in New Orleans, Louisiana, June 23, 1926. Graduated from DeLand High School. Employed by Armco Drain Company.

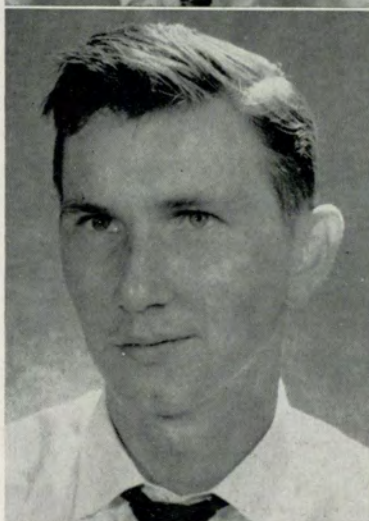

Seniors



EUGENE P. ELLISON
B.B.A., Personnel and Industrial
Relations



OLETA C. ENTREKIN
B.C.S.
Pi Kappa Delta; Phi Chi Theta.



ANITA ELAINE EPSTEIN
Diploma
Secretarial Science



JULIAN HARDEN EVANS
B.C.S., Business Administration
Born at Monroe, Georgia.

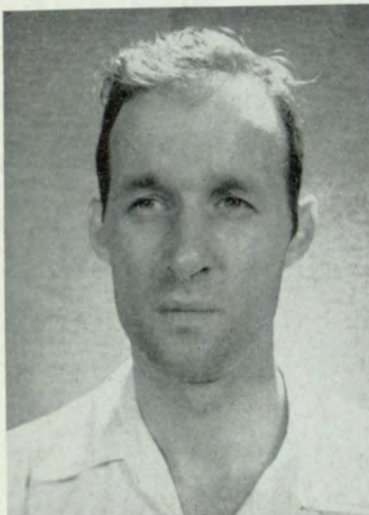

GEO. MARLOW EVERHART
B.C.S., Social Sciences
Life-time Member Old Bedfordians Club, Bedford, England; Associate Member, The Northeast Coast Institute of Engineers and Shipbuilders, United Kingdom, Canadian Legion.



JOHN WM. EWING, JR.
B.B.A., Personnel and Industrial
Relations
Society for the Advancement of Management; Marketing Club, Student Chapter.



ROBERT M. FANT
B.C.S., Accounting
Born in Atlanta, Georgia, January 30, 1924. Graduated from Tech High School. Employed by The Citizens & Southern Bank of Atlanta.



JOSEPH H. FELKER

Seniors



WM. MARK FIKE, JR.
B.C.S., Business Administration
Born in Montgomery, Alabama.
Sigma Kappa Chi, Treasurer.



HAZEL FISHER
B.C.S., Social Sciences
Born in Atlanta, Georgia.



WILLIAM A FISHER
B.C.S., Business Administration



PAUL E. FITZPATRICK
B.C.S., Social Science
Scholarship Key.



JAMES HARDEN FLETCHER
B.B.A., Industrial Management
Born in Plains, Georgia, Jan-
uary 3, 1928. Graduated from
R. E. Lee Institute, Thomaston,
Ga. Occupation: Rural Mail
Carrier.
Phi Gamma Delta.

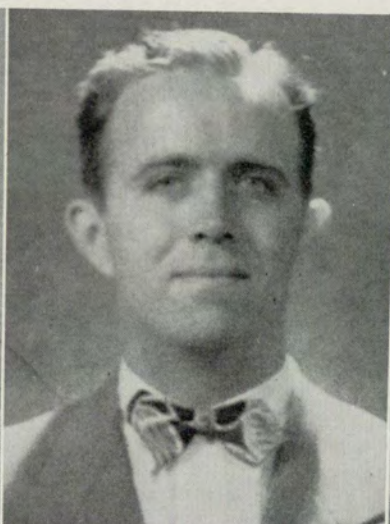

ALBERT HAYNES FLOWERS
B.B.A., Personnel and Industrial
Relations
Kappa Sigma Kappa Frater-
nity, Secretary, '50; Student
Council, '50; Gamma Delta
Phi, '49-'51, Secretary, '50.



ROBT. WINTHROP FLOYD
B.B.A., Insurance and Real
Estate
Born in Cartersville, Georgia.



JAMES WALTER FORD
B.C.S., Accounting
Kappa Sigma Kappa; RAMP-
WAY, '50-'51.

Seniors

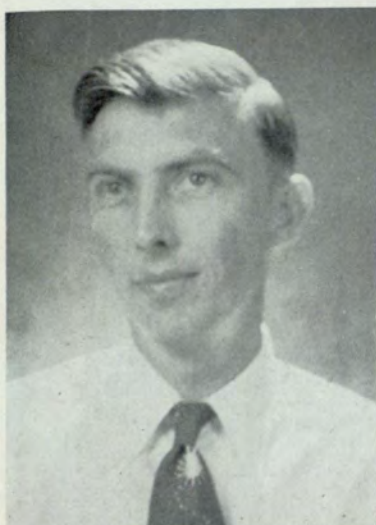

WILLIAM ASA FORTSON
B.C.S., Business Administration
Born in Atlanta, Georgia, November 25, 1921. Graduated from Tech High, Atlanta, Georgia. Employed by Sears, Roebuck and Company, Credit Department.
Alpha Kappa Psi.

EUELL FRAZIER
B.C.S., Accounting
Delta Sigma Pi, '47-'51.



THOMAS J. FOUNTAIN, JR.
B.B.A., Marketing
Born in Decatur, Georgia, September 8, 1925. Graduated from Decatur Boys' High, Decatur, Ga. Employed by Fountain Service Station.

WM. THEODORE FRICKE
B.C.S., Merchandising

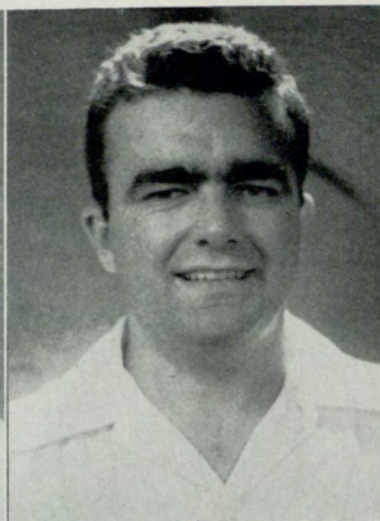

J. JERRY FOWLER
B.B.A., Management
Born in Scottdale, Georgia

FRASURE KYLE FRYE, JR.
B.C.S., Social Science
Graduated from Tech High, Atlanta, Georgia.



CHARLIE FRANCO
B.C.S., Accounting
Born in Atlanta, Georgia, June 17, 1923. Graduated from Commercial High School.

MELBA FUNDERBURKE

Seniors

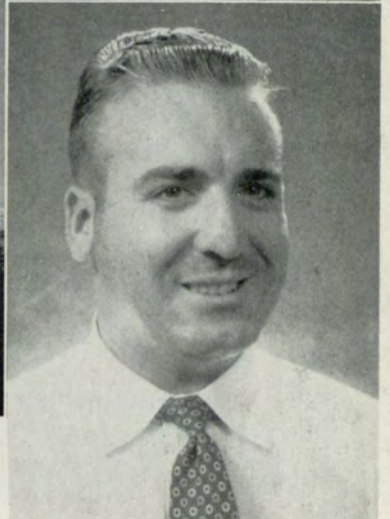
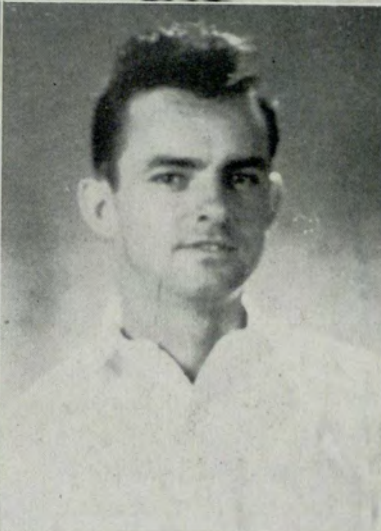

TROY L. FUTCH

RICHARD M. GADDY
B.C.S., Finance
Born in Washington, D. C.,
December 27, 1928. Graduated
from Washington Lee High.

ERNEST L. GAINES

JOSEPH M. GARBER

RICHARD ALLEN GARBER
B.B.A., Marketing
Born in Brooklyn, New York,
May 27, 1929. Graduated from
Boys' High School.
Tau Epsilon Theta.

DAN D. GARRETT
B.B.A., Marketing
Born in Loganville, Georgia.

IDA FRANCES GARRETT
B.C.S., Secretarial Studies
Born in Atlanta, Georgia.

JACK EUGENE GARTRELL
B.B.A., Economics
Delta Kappa; Student Council,
'50-'51; Vice President, Junior
Class, '50-'51.

Seniors

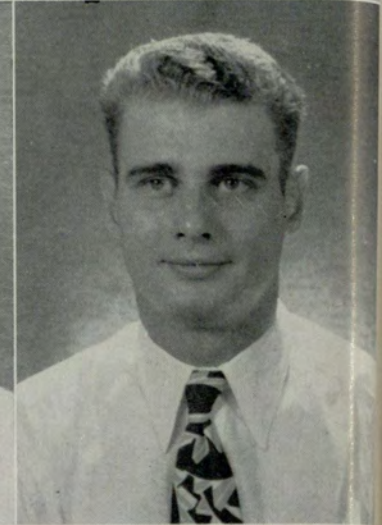
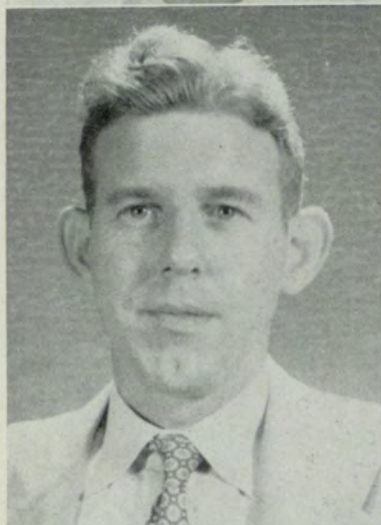
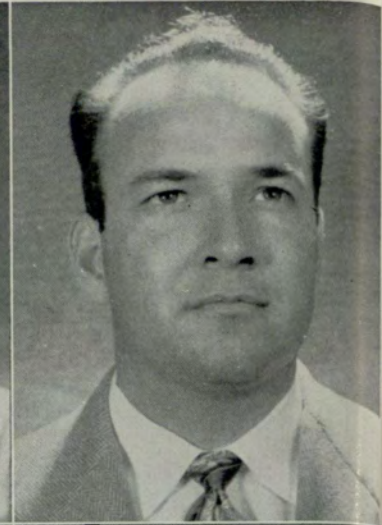

CHARLES T. GAUSE, III
B.C.S., Social Science
Born in Atlanta, Georgia. On
faculty of Russell High School.

WALLACE HUGH GEORGE
B.B.A., Management
Society of Advancement of
Management; Accounting So-
ciety; Dean's List.

CHARLES N. GIBSON
B.C.S., Personnel Administra-
tion

CHARLES W. GIBSON
B.B.A., Economics

CHARLES ROBERT GILLESPIE
B.C.S.
Born in Commerce, Georgia

DAVID W. GILREATH

BENNETT HERBERT GINBURG
B.B.A., Industrial Relations
Born in Baltimore, Maryland,
December 6, 1928. Entered
from Atlanta Boy's High
School. Employed by LeRay
Company.
Tau Epsilon Phi, '49-'51, Sec-
retary, '49-'50, President, '50-
'51; General Council, '50-'51;
Student Council, '50-'51.

HUGH T. GLASCO
B.C.S., Economics

Seniors



JOHN D. GOINS

LAURA PORTER GOLDMAN

HOWARD B. GOSSETT, JR.
B.B.A., Accounting
Born in Sunnyside, Georgia.
Accounting Association.

FRANK ROBERT GREEN
B.B.A.
Sigma Alpha Mu.

HIRAM E. GREER
B.B.A., Accounting

Born in Oxford, Georgia, January 27, 1928. Graduated from North Clayton High School. Accounting Association, Corresponding Secretary, '49-'51; General Council, '50-'51.

CHARLES E. GREINER

DOROTHY L. GRISCOM

KARIS ESTHER GUNBY
B.C.S., Social Science
Born in Atlanta, Georgia.

Seniors



JAMES F. GUNTER

B.C.S., Accounting

Born in Comer, Georgia, April 4, 1921. Entered from Elberton High School, Elberton, Georgia. Member of the Veterans Club. Employed by the Hospital Services Section of the Georgia Department of Public Health. Captain Regular Army Reserve.

FLOYD MACK HAGLER

Business Administration

Born in Austell, Georgia.

Society for the Advancement of Management, President, '50-'51.



EDWARD ERNEST HALE

B.C.S., Accounting

Delta Sigma Pi, Master of Festivities, '50-'51; Intramural Key; Venetian Society; Student Council, '49-'50, '50-'51; SIGNAL, '49-'50.

ELIZABETH SAVAGE HALE

B.C.S., Social Sciences

Born in Decatur, Georgia.

Student Council.



JOSEPH MERRELL HALE

B.C.S., Business Administration

Born in Atlanta, Georgia, January 4, 1927. Employed by The William S. Merrell Co. Wholesale Drug. Sigma Kappa Chi.

HENRY W. HALL



MARION RANDOLPH HALL

B.B.A., Accounting

Born in Rome, Georgia.

JOHN D. HALLSWORTH

B.C.S., Social Science

Born in LaGrange, Illinois, July 30, 1922. Graduated from Boys High School. Employed by the City of Atlanta.

Seniors

CARL C. HAMES



MERIAM MARJORIE HAMILTON

B.C.S., Social Sciences

Born in Lawrenceville, Georgia, June 19, 1928. Graduated from Bethesda High School. Employed by Department of Nursing Education, Atlanta Division, University of Georgia.
Phi Theta Sigma, Secretary, '48; Future Teachers of America.

JAMES DANIEL HAMPTON

B.B.A., Marketing

Born in Arcadia, Florida.

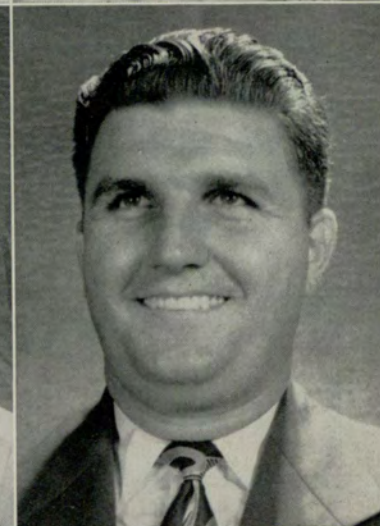

MAURICE H. HARBIN

LUCY JO HARBOUR

B.C.S., Secretarial Studies



CHARLES H. HARDMAN

Diploma, Business Administration

JAMES T. HARMON

B.C.S., Social Sciences

Born in Gordon County, Georgia, May 25, 1918. Graduated from Canton High School. Employed by Cobb County Board of Education.

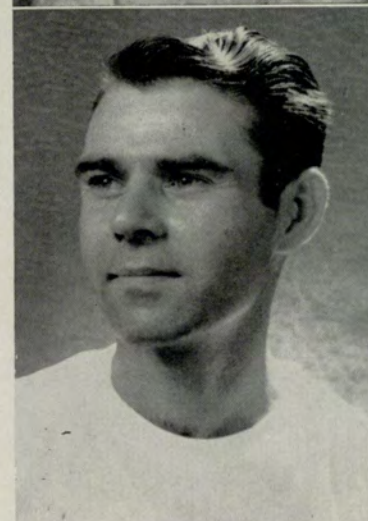

ROSE MARIE HARPER

Seniors

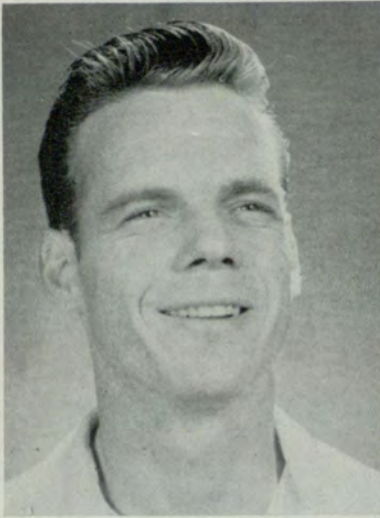

JOHN WILLIAM HARRELL
B.C.S., Industrial Relations
Born in Lithia Springs, Georgia.

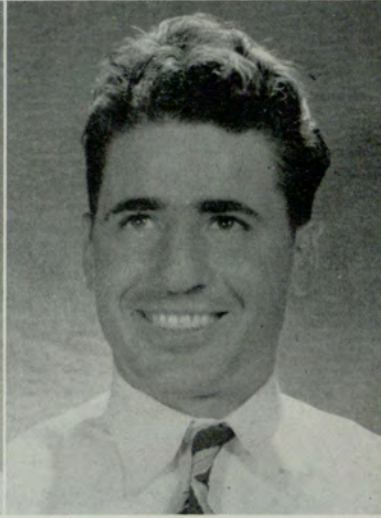

JAS. C. HARRINGTON, JR.
B.B.A., Management



ORVILLE G. HARRINGTON



STEPHEN H. HARRINGTON
B.B.A., Management
Born in Decatur, Georgia.



SYBIL WRETHA HARTLEY
B.S., Nursing Education
Born in Tennille, Georgia, Sep-
tember 24, 1921. Graduated
from Tennille High School.
Employed by Grady Memorial
Hospital.



PAUL OZIE HARVEY



DAVID HAYNES
B.C.S., Accounting
Born in Atlanta, Georgia.



GLORIA J. HEAD

Seniors



JUANITA HEDDEN
B.B.A., Accounting
Born in Hiawassee, Georgia.

BENJ. FRED HEDGES, JR.
B.B.A., Insurance and Real Estate

Delta Sigma Pi, '47-'48-'49-'50, Senior Warden, '48, Junior Warden, '49; Venetian Society, '48-'49; Speakers Club, '48-'49-'50; Intramural Key, '48-'49-'50, President, '49-'50; Treasurer Sophomore Class, '48; President of Junior Class, '49; Interfraternity Council, '48; Vice President of General Council, '49-'50; Student Council, '48-'49-'50.

WALTER T. HEIST
B.B.A., Personnel and Industrial Relations

Born in Atlanta, Georgia, June 11, 1922. Graduated from Fulton High School. Employed by Armco Drainage & Metal Prod., Inc.
Delta Sigma Pi, '50-'51; Student Council, '47, '49.

KENNETH L. HELMKAY

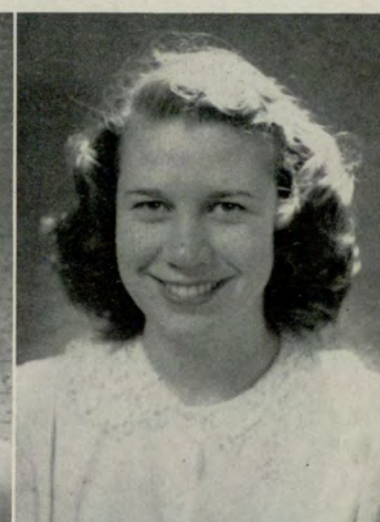
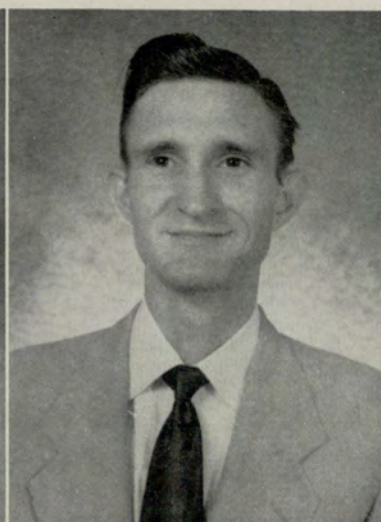

C. DON HENDERSON
B.C.S., Social Science
Born in Atlanta, Georgia, November 6, 1928. Graduated from Tech High School.
Gamma Delta Phi, Charter Member, President, '48-'49; Playcrafters; Sigma Kappa Chi; Opera Workshop, '50-'51.

EWELL T. HENDON, JR.
B.B.A., Accounting
Born in Avondale Estates, Georgia, February 22, 1926. Graduated from Decatur Boys High. Private Practice—Lawyer—Decatur, Georgia.
Phi Alpha Delta; Elk—Decatur No. 1602; Mason—Kirkwood No. 548.

FURMAN B. HENDRIX

CATHRYN F. HENRY
B.B.A., Secretarial Science

Seniors



ROBT. L. HENSON
B.C.S.

BETTY JEAN HILL
B.C.S., Social Science

Born in Covington, Georgia, September 14, 1928. Graduated from Commercial High. Employed by Civil Aeronautics Administration.

Delta Lambda Sigma, Scribe, '50, First Vice President, '50-'51 ('49-'51); Phi Chi Theta, '49-'51; Crimson Key, '50-'51; Student Council, '48-'49; General Council, '50-'51; Dean's List, '49; Who's Who Among Students in American Colleges and Universities, '50-'51; SIGNAL, '47-'49; RAMPWAY, '49 and '51.

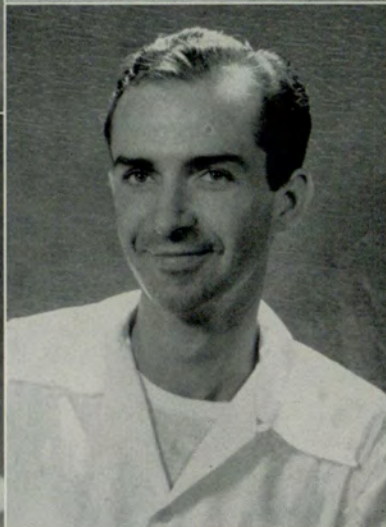
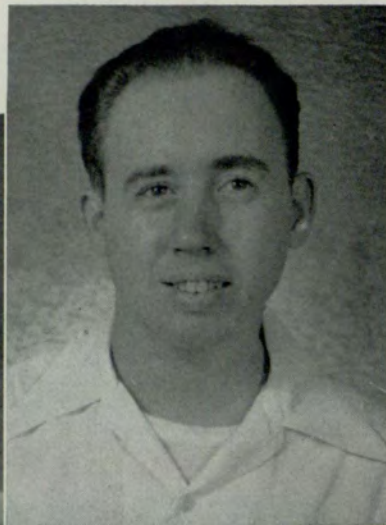

WILLIAM I. HERNDON
B.C.S., Accounting
Delta Sigma Pi; Dean's Key;
RAMPWAY, Treasurer, '50.

JAMES AUDLEY HILL, JR.
B.L.S., Business Administration
Born in Atlanta, Georgia.
Society for Advancement of
Management; Accounting Society.

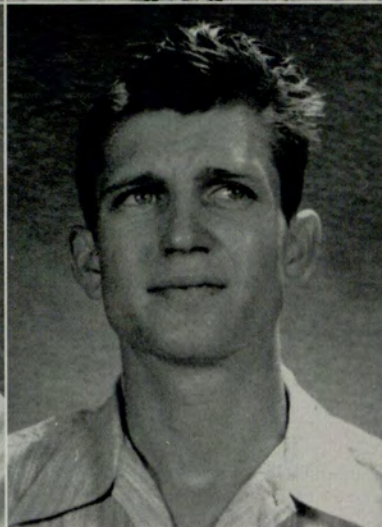

CHARLES D. HERRING

WILLIAM JOSEPH HILL

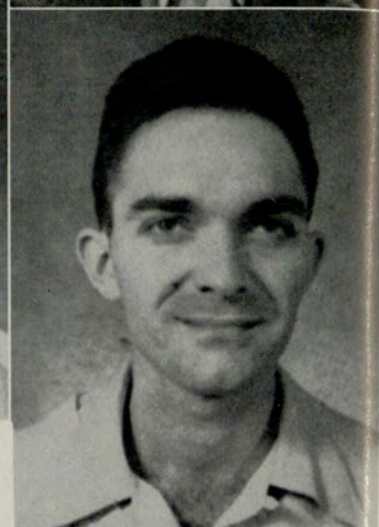

A. K. HIGGINBOTHAM
B.C.S., Accounting

WILLIAM WALLACE HILL
B.C.S., Business Administration

Seniors

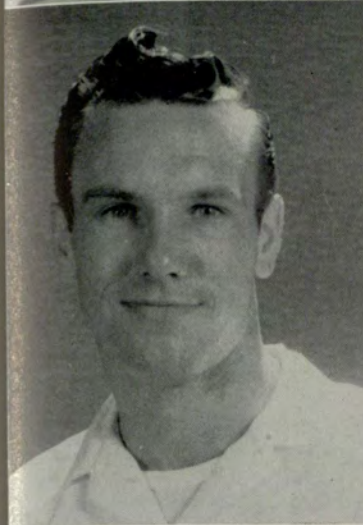
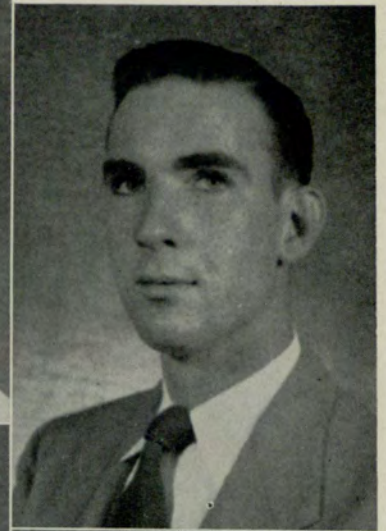

WALTER KLOECKLER HOCH
B.B.A., Accounting
Born in Atlanta, Georgia.
Chi Psi (Athens Division).

LAURA EVELYN HOLBROOK
B.B.A.

Born in Marietta, Georgia, August 17, 1928. Graduated from Robert L. Osborne High School. Employed by The Coca-Cola Company.
Delta Lambda Sigma; Epsilon Sigma Alpha; Future Teachers of America.

LLOYD G. HOLBROOK

RAY E. HOLCOMBE

WEYMAN H. HOLLAND
B.B.A., Management

MARY LOUISE HOLLIS
B.C.S., Social Sciences
Born in Atlanta, Georgia, Graduated from Girls High School, Atlanta, Georgia.
Interfraternity Council, '48-'49; General Council, '49-'51, Executive Secretary, '49-'50; Gamma Delta Phi, '48-'51; Founder, Third Vice President, '48-'49, President, '49-'50, Second Vice President, '50-'51; Student Council, '49-'51; RAMPWAY, '48-'51, Layout Editor, '49-'50, Associate Editor, '50-'51; SIGNAL, '49-'51, Associate Literary Editor, '49-'50, Associate Editor, '50-'51; Glee Club, '47-'50, First Vice President, '48-'50.

WM. PRATHER HOLLOWAY
B.B.A., Management

BONNIE B. HOLMES

Seniors

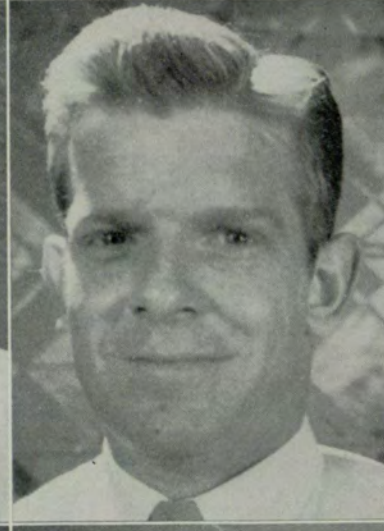

JACK A. HOLT
B.B.A.

GEORGE R. HOPKINS
B.C.S.

ERNEST M. HORD
B.C.S., Accounting
Born in Atlanta, Georgia, February 7, 1922. Graduated from Fulton High School. Employed by The Texas Company.

WILLIAM LeROY HOUSE
B.C.S., Accounting
Born in Plant City, Florida, May 11, 1911. Graduated from Plant City High School. Employed by The Electric Supply Company.
President, Credit Club; Member of Georgia Association of Credit Men.

WILLIAM DAVID HUBBARD
B.B.A., Personnel Administration
Born in Atlanta, Georgia.

ETHEL B. HUDGINS
B.C.S., Social Science
Entered from Oglethorpe University. Teacher, Fulton County. Fulton County Teacher Association.

MARINELL HUGHES
B.C.S., Social Sciences

MARIANNE RUTH HUGHEY
B.C.S., Social Science

Seniors

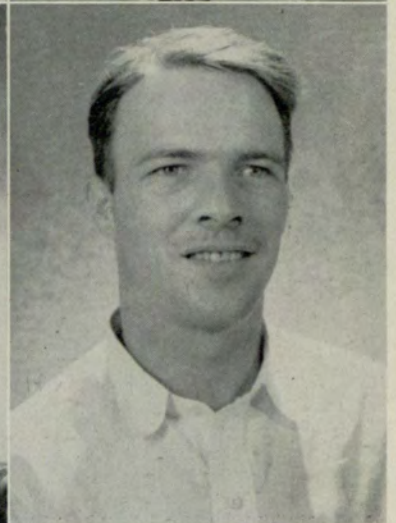
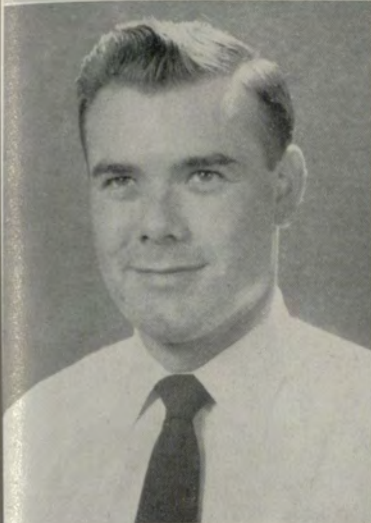

J. FRANK HUMPHRIES, JR.
B.C.S., Industrial Relations
Delta Sigma Pi, Junior Warden, '49, Scribe, '46; Venetian Society; Speakers Club; Intramural Key; Student Council, '50.

GRADY MILTON HUNT
B.C.S., Merchandising
Born in Stone Mountain, Georgia, June 26, 1922. Graduated from Fulton High School. Employed by Sears, Roebuck, 895 Gordon St., S. W., Atlanta, Georgia.
Member: Masons; Woodmen of the World.

RUFUS F. HUNT
B.C.S., Personnel Administration
Born in Union Springs, Alabama, August 15, 1921. Graduated from Ft. Gaines High. Employed Crum & Forster.

RICHARD W. HUNTER
B.B.A., Economics

JAMES FRANKLIN IRVIN
B.B.A.
Born in Newton, Georgia.

WILLIAM F. JENNINGS
B.B.A., Insurance and Real Estate
Born in Atlanta, Georgia, October 22, 1926. Graduate of Commercial High School, Atlanta, Georgia. Entered the Atlanta Division from Athens Branch, University of Georgia.

ESTELLE JOHNSON

WILLIAM C. JOHNSON, JR.

Seniors



WILLIAM H. JOHNSTON
B.C.S., Finance

CHESTER T. JONES
B.C.S., Business Administration



FRED F. JONES, JR.
B.B.A., Accounting
Born in Atlanta, Georgia, June 6, 1924. Graduated from Tech High School. Employed by Parks-Chambers, Inc.
Delta Sigma Pi; Kappa Sigma Kappa.

JOHN S. JONES
B.C.S., Economics
Born in Atlanta, Georgia.

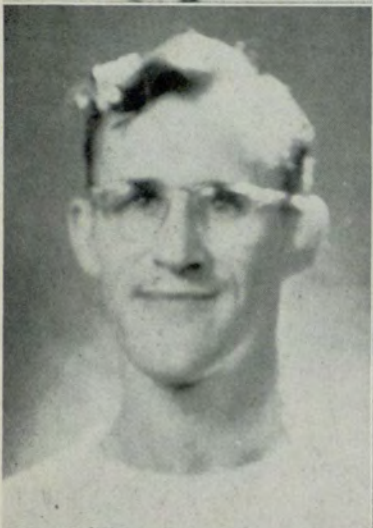

THOMAS GILBERT JONES
B.B.A., Accounting
Born in Clyde, North Carolina.

HARRY L. KADEL
B.C.S., Social Sciences



JENNINGS SMITH KENDALL, JR.
B.C.S., Accounting
Born in Asheville, North Carolina, December 25, 1926. Entered from Tech High School. Attended Mercer University, Macon, Georgia, while on Navy V-12 duty. Member of Alpha Lambda Tau Chapter, Mercer University. Employed by Fisher Body Division, General Motors Corporation, Atlanta, Georgia.

MARIE KENDALL
B.C.S., Social Science
Entered from North Georgia College. Employed by Sears, Roebuck and Company.
Delta Lambda Sigma, '49-'51; Phi Chi Theta, '49-'51; Crimson Key, '50-'51; Student Council; RAMPWAY, '50; Dean's List four quarters.

Seniors

BETTY JEAN KENNEDY

B.C.S., Social Science

Employed by U. S. Corps of Engineers.
Theta Sigma Phi, Wesleyan Foundation; Secretary, Wesleyan
Foundation, '47.

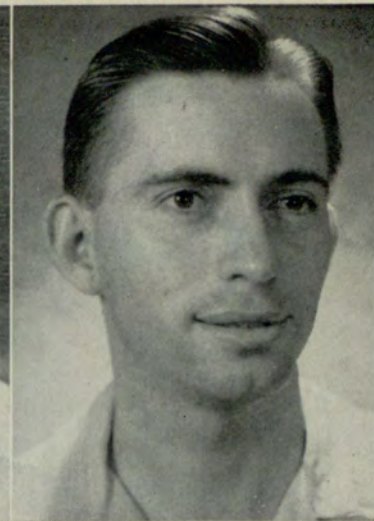

ELWIN D. KIDD

DAVID L. KING

ROBERT D. KLEIN



BEVERLY JEAN KNIGHT
B.B.A., Secretarial Science

BERNARD LEON KOBRES
B.C.S., Social Sciences

Alpha Kappa Psi, Professional Chairman, '49-'50, '50-'51; Venetian
Society, Historian, '49-'50; Newman Club, '46-'47, President, '46-'47;
Student Council; SIGNAL, '49-'50; Alpha Kappa Psi Basketball Team;
RAMPWAY, '49-'51.



ANTHONY LOUIS KOMAC
B.B.A., Accounting

Born in Roundup, Montana, June 2, 1914. Graduated from Roundup
High School. Employed by U. S. Government.
Alpha Kappa Psi.



SANFORD B. LACEY, JR.
B.B.A., Personnel and Industrial Relations
Born in Adairsville, Georgia.

F. & A. M. Lodge, 168; Society for Advancement of Management.



Seniors



THESON M. LANGLEY
B.B.A., Accounting

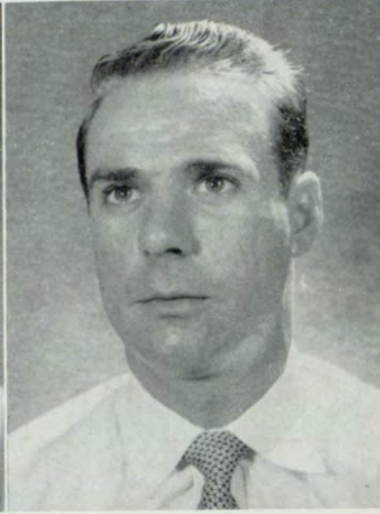

JOHN B. LAWRENCE, JR.
B.B.A., Finance
Born in Adel, Georgia.



LENA RUTH LAWRENCE
B.B.A., Economics
Employed by Department of
the Navy, Office of Inspector
of Naval Material.
Phi Chi Theta, Treasurer,
'48-'49, President, '49-'50;
Crimson Key, Secretary, '49;
Interfraternity Council, '47-'49.



WILBUR W. LAWRENCE
B.C.S., Finance
Born in Atlanta, Georgia.



CHARLES ROBERT LEAKE
B.B.A., Marketing
Marketing Society, '50-'51;
Delta Sigma Pi, '51.



LAURA FORD LEARY
B.B.A., Personnel Management
Society for Advancement of
Management, Secretary.



GLENN H. LEE, JR.



MORTON M. LEFKOFF
B.B.A., Marketing
Tau Epsilon Phi, Vice Chan-
cellor

Seniors



LLOYD B. LEONARD
B.B.A., Business Administration
Circle "K."
Born in Gary, Indiana.

DAVID LEVINS
B.B.A., Accounting

HANK LEVINSON

WILLIAM ROBERT LEWIS
B.C.S., Personnel Administration
Born in Atlanta, Georgia.
Student Council; Personnel
Club of Atlanta, President,
'50-'51.



BERNICE C. LILES
B.C.S., Social Sciences

DIANA L. LILES
B.C.S., Social Sciences
Born in Atlanta, Georgia.

JOHN A. LILES
B.C.S., Personnel Administration
Glee Club, '47-'49, Second
Vice President, '49; General
Council, '48; Gamma Delta
Phi, '48-'50.

JOHNNIE L. LINTON, JR.
B.C.S., Accounting
Born in East Point, Georgia,
January 26, 1925. Graduated
from Hapeville High School.

Seniors

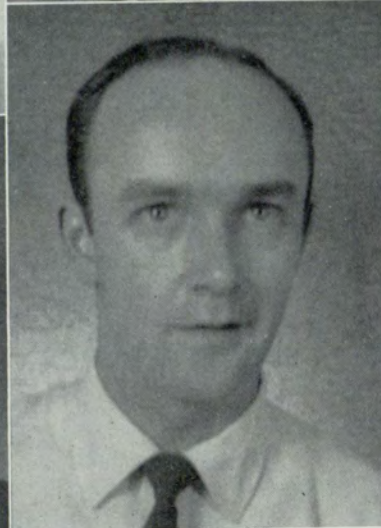
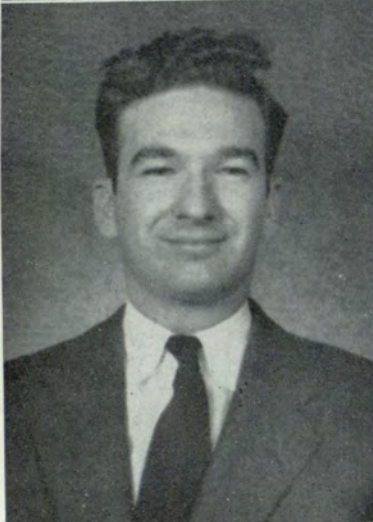
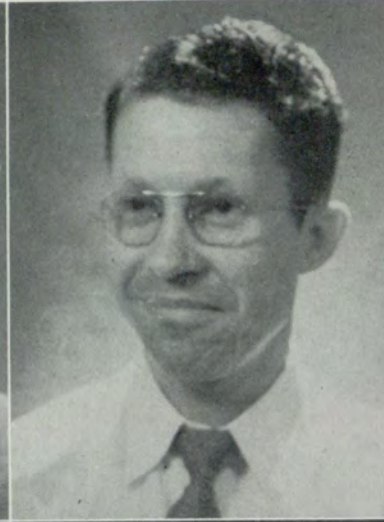
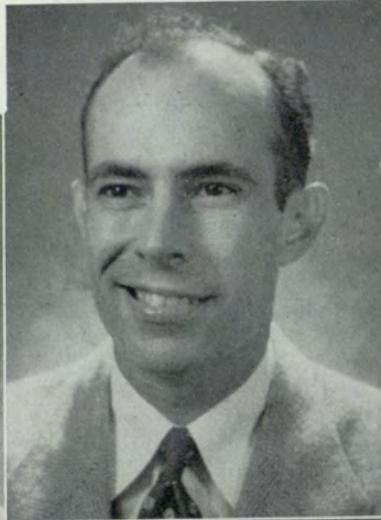

JOYCE B. LORENTZSON

JOHN HINTON LOVEJOY
B.C.S., Business Administration
Student Council; Delta Sigma
Pi, Historian, '49.

GARLAND W. LOWE
B.C.S., Accounting

CHARLES ROBERT LUMPKIN
B.B.A., Management
Marketing Club, '50.

WILLIAM L. McBATH

WILLIAM D. McCARROLL
B.B.A., Accounting

CAROLYN E. McCLESKEY

STEWART LYON
B.B.A.
Management Club, Publicity
Chairman; Junior Chamber of
Commerce; Active Duty U. S.
Air Force.

Seniors



GROOVER C. McCLURE



HOWARD J. McDONALD
B.C.S., Accounting
Diploma in Public Accounting.

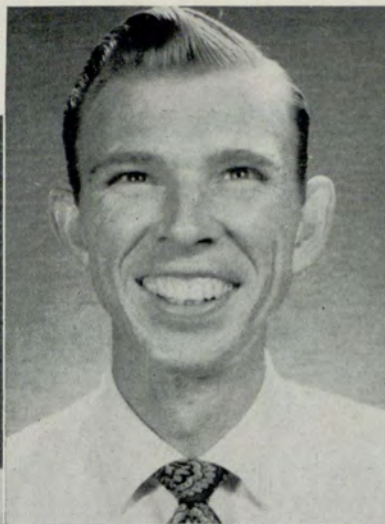

RALPH E. McCORKLE, JR.
B.C.S., Business Administration
Born in Atlanta, Georgia, May 28, 1924. Graduated from Atlanta Boys High School. Employed by Atlanta Gas Light Company.
Kappa Sigma Kappa, Social Vice President; Venetian Society; Student Council.



JOHN B. MCGHEE



THOMAS E. McCOY, JR.
B.B.A., Insurance and Real Estate
Born in Huntsville, Alabama, December 28, 1926. Entered from Cave Springs High School, Cave Springs, Georgia. Employed by the Hartford Fire Insurance Company, Fire Division. Now on extended duty with Navy, stationed as Aviation Machinist Mate 3rd Class, Naval Air Station, Chamblee, Georgia.



HAROLD H. MCGINNIS
B.B.A., Marketing
Born in Cumming, Georgia, July 26, 1925. Graduated from Cumming High School. Employed by Sears, Roebuck and Company.



CLAUDE B. McCRORY, JR.
B.C.S., Industrial Relations



INEZ L. McMANMON

Seniors

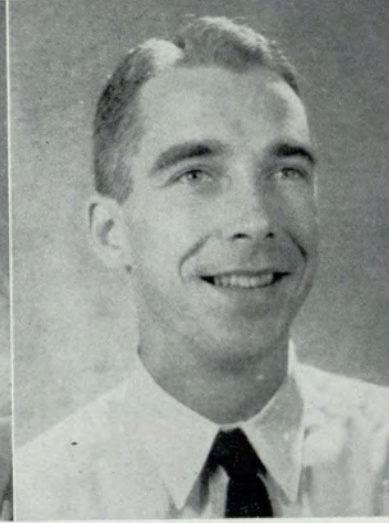
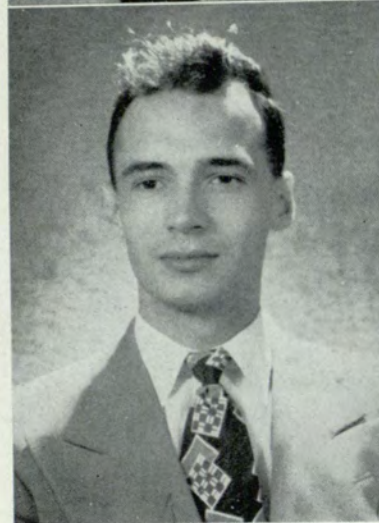

JEFFERSON DAVIS McMINN
B.B.A., Industrial and Personnel
Management
Born in Spartanburg, S. C.

FRED W. McREE, JR.
B.B.A., Accounting

MARTIN FRANK McSHERRY

BLAINE H. MABRY

DOUGLAS A. MADISON

GEORGE JAMES MaLARK

JOHN H. MAHL

CARL M. MARTIN
B.C.S., Business Administration
Born in Atlanta, Georgia, De-
cember 26, 1924. Graduated
from Atlanta Boys High School.

Seniors

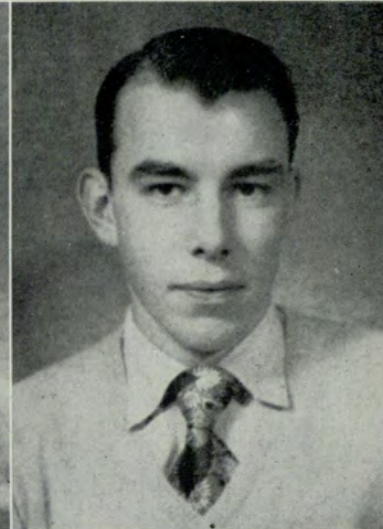

ERNEST JUSTINIAN MARTIN
B.C.S., Business Administration
Born in Atlanta, Georgia.

SAM MASSELL, JR.
B.C.S., Merchandising
Phi Epsilon Pi, Vice President; Phi Kappa Literary Society; Nu Beta Epsilon, President; Sigma Delta Kappa, Secretary; Athens American Legion Post, Adjutant; Business Manager, GEORGIA CRACKER; Editor, FRATERNITY FRONT; Assistant Editor, FRATERNITY WAY; Gridiron Honorary Society; I.F.C.; I.R.C.; Alpha Phi Omega; "Great Greeks on the American Campus"; Government Appeal Agent, Georgia Selective Service Board, No. 64; City Councilman, City of Mountain Park, Georgia; Honorary Deputy Sheriff, Fulton County, Georgia; National Sheriff's Association; Junior Chamber of Commerce.

WILLIAM H. MASSEY, JR.
B.C.S.

LARRY MASTING
B.C.S., Business Administration

AVIS MATTHEWS
B.C.S., Social Sciences

MARVIN L. MAXEY
B.B.A., Accounting
Born in Atlanta, Georgia. Entered from Boys High School. Member of National Sheriff's Association, Special Deputy Sheriff of Fulton County, Georgia, and Vice President of the Associated Cab Company.

WALLACE W. MAYNE
B.C.S., Accounting

CANDLER C. MEADORS, JR.
B.B.A., Marketing
Born in Atlanta, Georgia.
Marketing Club.

Seniors

FRANCIS WILLIAM MEINHOLD



ALAN RICE MEISEL
B.C.S., Social Sciences

I.Z.F.A., '46-'51, President, '49-'51; President Atlanta Assembly I.Z.F.A., '47, Publicity Chairman Atlanta Assembly I.Z.F.A., '47; Editor, Southern Region I.Z.F.A., newspaper, '49; Technical Director, Southern Region I.Z.F.A. Summer Camp, '50; Vice President Southern Region I.Z.F.A., '50; General Council Representative, '49-'51; Student Council, '47; Dean's List, with Distinction, '48; Editor, the Literary Section, UNIVERSITY SIGNAL, '50-'51; Poem Published in "Annual Anthology of College Poetry," '48.



PATRICIA E. MERRELL
B.C.S., Social Sciences

Born in Atlanta, Ga., March 23, 1928. Graduate of Commercial High, Atlanta, Georgia.

Kappa Theta, Vice President, '50-'51; Secretary Student Council, '49-'50; RAMPWAY Beauty Revue, '48, '49, '51; Venetian Sponsor, '48-'49; Decorations Chairman, Mardi Gras, '51; Treasurer, Senior Class, '50-'51.

WILLIAM P. MIDDLETON
B.B.A., Management

Born in Wilmington, Delaware, March 30, 1928. Graduated from Georgia Military College.



DAVID EVANS MILLER, JR.
B.B.A., Marketing
Marketing Club, '49-'51.

JIMMY KATHRYN MILLER
B.C.S., Social Science

Kappa Theta, '46-'51, Secretary, '46-'47, First Vice President, '48-'49; Alvinian Club, '46-'48, Treasurer, '47-'48; Student Council, '47-'49, Secretary, '48-'49; Vice President Pre-Junior Class; Secretary Senior Class; Interfraternity Council, '48-'50, Secretary-Treasurer, '49-'50; Speakers' Club Sponsor, '49-'50; General Council, '50; Publicity Chairman, Mardi Gras, '51; Crimson Key, '49-'51, Treasurer, '50-'51; RAMPWAY Staff, '48, '50-'51; SIGNAL Staff, '50-'51.

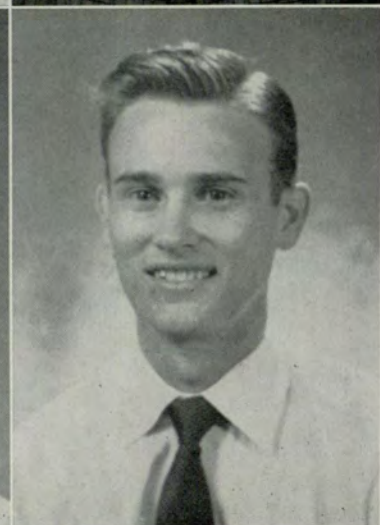

W. RAY MILLER
B.C.S., Economics

ROGER O. MILLER
Diploma in Accounting

Seniors

JOHN FUNLEYSON MITCHELL, JR.
 B.C.S., Social Science
 Born in Atlanta, Georgia.
 Sigma Tau Iota, President; Marketing Club.

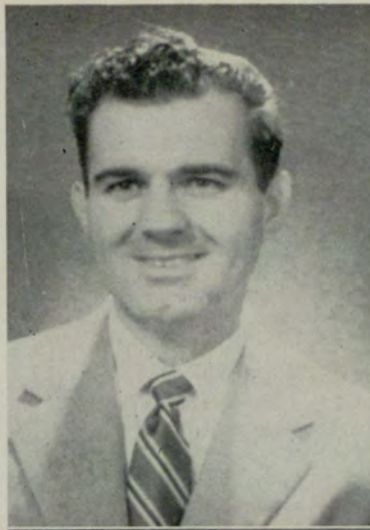

EMORY T. MONTGOMERY
 B.C.S., Business Administration

HENRY B. MONTGOMERY, JR.
 B.C.S., Industrial Relations
 Born in Decatur, Georgia.
 Delta Kappa, Governor, '49-'50, Master of Rituals, '48-'49; President of Evening Division, '50-'51; President of Student Council, '50-'51; Secretary Intramural Key, '50-'51; Student Council, '47, '48, '49, '50; General Council, '49-'50; Most Outstanding Junior, '50; "Who's Who in American Colleges and Universities," '51.



ANTHONY MOORE
 B.S.C.
 Born in Lakeland, Florida

CLAUDE E. MORRIS, JR.
 B.C.S., Social Sciences
 Born in Atlanta, Georgia, November 23, 1924. Graduate of Avondale High School, Avondale, Georgia. Entered from Emory University.
 Campus Club, '46; Sigma Kappa Chi, Beta Chapter, '48-'51, President, '48-'49; Alpha Kappa Psi, '49-'51, Social Chairman, '49-'50; Institute of Research Psychology, '47-'48; Venetian Society, '50-'51; Student Council, '46-'49; General Council, '49-'50; Interfraternity Council, '47-'49.

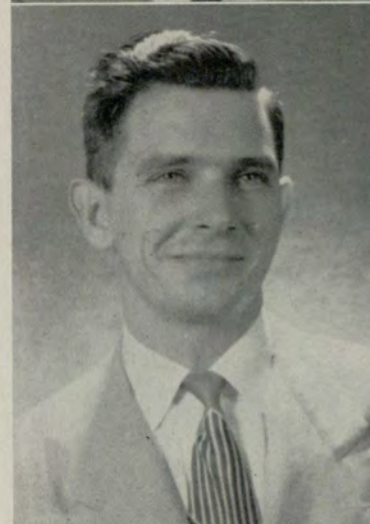

WILLIAM D. MORRIS

JAMES MOORE MORRISON
 B.C.S., Social Science
 Born in Atlanta, Georgia, August 24, 1925. Graduated from Atlanta Boys' High School.
 Y.W.C.A. Dance Club; Student Council, '47, '48, '49, '51; President Junior Class, '48-'49; Civil Air Patrol Pilot.



PHILIP DOUGLAS MOSHER
 B.B.A., Marketing
 Born in Roswell, Georgia.
 Marketing Club; Dean's List.

Seniors



JAMES NELSON MOSS
B.C.S., Business Administration



FRED M. MOWREY
B.B.A., Accounting
Born in Cleveland, Tennessee, April 22, 1919. Graduated from Bradley High School. Employed by Burroughs Adding Machine Company.



EDWARDS C. MURRAY
B.B.A., Marketing
Born in Ellaville, Georgia, December 30, 1919. Entered from Ellaville High School, Ellaville, Georgia. Member of Marketing Club, '50-'51.



MILDRED MURRAY
B.C.S., Social Sciences
Phi Chi Theta, '48-'51, Recording Secretary, '49-'50, Vice President, '50-'51; Crimson Key, '49-'51; Student Council, '48-'49; General Council, '50-'51, Treasurer, '50-'51; Delta Mu Delta, '50-'51, President, '50-'51; RAMPWAY Assistant Layout Editor, '50-'51. Employed by the Atlanta Board of Education.



HAROLD J. MYERS



JULIAN G. NAPOLES
B.B.A., Accounting



DORIS A. NASH



GEORGE M. NASH
B.C.S., Accounting

Seniors



RUBY HARPER NEAL
B.C.S.
Kappa Theta.



THOMAS E. NEASE
B.B.A., Accounting



BERT STEVEN NELLI
B.C.S., Social Sciences
Sigma Tau Iota, Vice President;
General Council, '51.



ORMAN F. NOBLES



WILLIAM WALTER NOWELL
B.C.S., Social Sciences
Born in Stone Mountain,
Georgia.



BETTY W. O'NEIL
B.C.S., Social Sciences



MALLIE O'NEAL



DOY WILLIS OTT
B.B.A., Accounting
Born in Haywood, Oklahoma.

Seniors



JAMES L. OVERTON
B.C.S., Social Sciences



CHRISTINE KEY OWEN
B.C.S., Social Sciences
Born in Lauderdale, Mississippi, July 26, 1914. Graduated from DeKalb High School. Employed by Fulton County Board of Education.



MONROE SANDERS OZMENT
B.B.A., Accounting



MARTHA PACE
B.C.S., Social Science
Born in Redan, Georgia, August 7, 1923. Graduated from Avondale High School. Employed by the A & P Tea Company.
Phi Chi Theta, '47-'51; Recording Secretary, '48-'49; Crimson Key, '48-'51, Secretary, '50-'51; RAMPWAY, '50-'51.



MARY PACE
B.C.S., Social Sciences
Born in Redan, Georgia, August 7, 1923. Graduated from Avondale High School. Employed by Presbyterian General Council.
Phi Chi Theta, '47-'51; Treasurer, '50-'51; Crimson Key, '49-'51, Secretary, '49-'50; RAMPWAY, '50-'51.



GERALD JOE PALLER
B.B.A., Management



KENNETH C. PALMER



LAWRENCE W. PALMER

Seniors

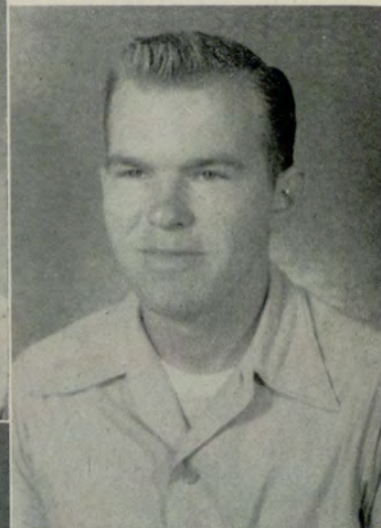
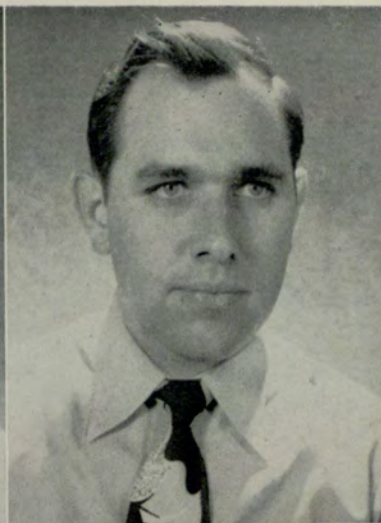
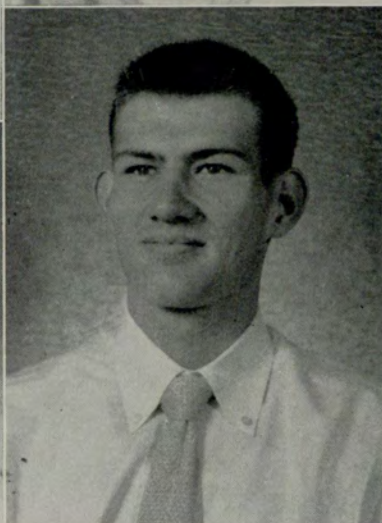

JOHN K. PALMISANO
B.C.S., Social Sciences

JOHN FRANKLIN PARKER
B.C.S., Business Administration
Born in Atlanta, Georgia.
Venetian Society.

JAMES E. PANTHANA, JR.
B.C.S., Business Administration

WARREN H. PASS

EMORY D. PARIS

ADELYNE CROW PATRICK
B.C.S., Education
Born in Tucker, Georgia.

RICHARD EUGENE PARIS
B.B.A., Management
Born in Atlanta, Georgia.

CARL PAUL
B.B.A., Personnel and Industrial
Relations
Delta Sigma Pi.
Born in Wadley, Georgia.

Seniors

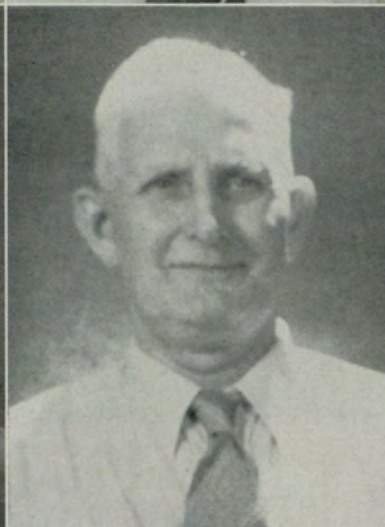
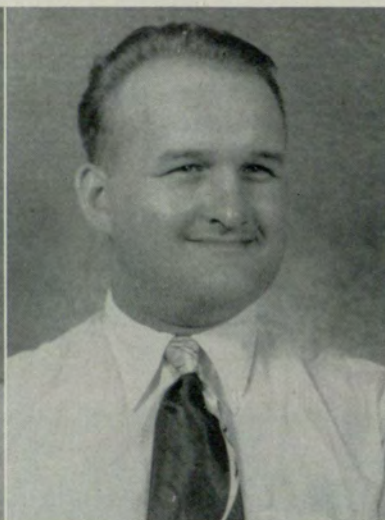
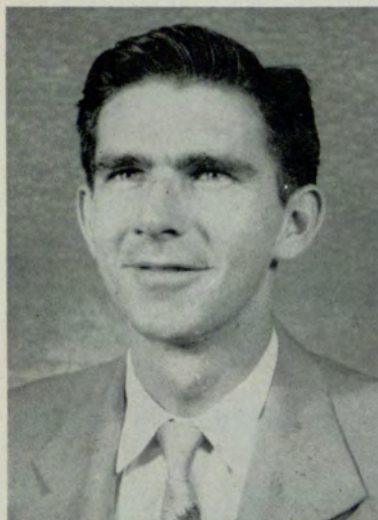

JAMES W. PAYNE
B.B.A., Marketing

HOWARD V. PENDLEY
B.C.S., Transportation
Delta Nu Alpha, Treasurer, '50;
Board of Directors, '49; Stu-
dent Council, '48, '49, '50;
General Council, '51; RAMP-
WAY, '50-'51.

THEODORE S. PENDRAK
B.C.S., Social Sciences

WILLIAM N. PERRY
B.C.S., Accounting
Born in Atlanta, Georgia.

VERNON L. PHILLIPS, R.N.
B.C.S., Nursing Education
Born in Montrose, Arkansas.
Transferred from Ouachita
Baptist College, Arkadelphia,
Arkansas. Employed by Geor-
gia Baptist Hospital, Atlanta,
Georgia.

WILLIAM H. PHILLIPS
B.B.A., Economics

CARLTON F. PIERCE
B.B.A., Finance
Delta Sigma Pi, '49-'51.

CHARLES M. PINSKY
B.C.S., Social Sciences

Seniors



WILLIE T. PIRKLE
B.C.S., Business Administration

DONELL DAVID PITTMAN
B.B.A., Personnel and Industrial Relations

WILLIAM STANLEY PORTER
B.C.S., Accounting
Born in Pelham, Georgia.

CARL WINFREY POSS
B.C.S., Business Administration
Born in Decatur, Georgia. Entered from Decatur Boys High School.

HENRY M. POWELL, JR.
B.B.A., Management

WILLIAM R. POWELL

ROSS H. PRATER
B.B.A., Traffic and Transportation
Born in Atlanta, Georgia, January 18, 1922. Graduated from Tech High School. Employed by Atlantic Steel Company. American Legion; Delta Nu Alpha.

Intramural Key, '50-'51, Secretary, '51; Student Council, '47-'51; RAMPWAY, '48-'51; Interfraternity Council, '48-'49; General Council, '49-'51; SIGNAL Staff, '47-'50, Sports Editor, '49-'50; Speakers Club, '48-'51, Historian, '49-'50, Vice President, '50-'51; Pre-Junior Class Treasurer, '49-'50; Sigma Kappa Chi, Beta Chapter, '48-'51, Secretary, '49-'50; Alpha Kappa Psi, Pi Chapter, '48-'51, Basketball Team, '49-'50, Board of Directors of Building Corporation, '49-'50, Treasurer of Pi Chapter, '49-'50, Lodge Manager, '48-'49, Co-Editor of PILOT, '48-'50.

LEON G. PRATTES

Seniors



VIRGIL S. PRICE

FRED ALEXANDER PRIEST
B.C.S.

Born in Tifton, Georgia, May 4, 1927. Graduated from Rockmart, Georgia High School. Employed by Sinclair Refining Company.



MARY E. PROCTOR

ROBERT LEE PULLEN
B.C.S., Accounting

Accounting Association; Society for the Advancement of Management.

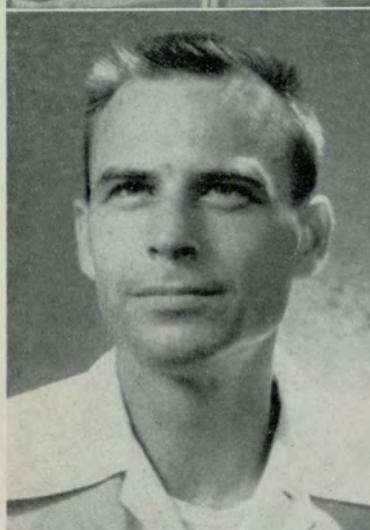

HUGH F. PULLIAM
B.C.S., Accounting

Born in Gulfport, Mississippi.
Alpha Kappa Psi Medallion; Delta Mu Delta Key.

FRANK G. RABB
B.C.S., Social Sciences

Born in Millen, Georgia, March 12, 1915. Graduated from Millen High School. Employed by Veterans Administration.



HENRY ROBERT RADFORD
B.B.A., Accounting

Born in Keysville, Georgia, August 29, 1913. Graduated from Wrens High School, and employed by the Simmons Company, Atlanta, Georgia.

MARVIN JULIO RAMOS
B.C.S., Merchandising

Seniors

MARION R. RAMOS
B.C.S., Business Administration



MORRIS D. RAMSEY, JR.
B.B.A., Personnel Administration
Born in Decatur, Georgia.
Delta Sigma Pi; Intramural Key; Basketball; Tennis.



LUNA B. RANSBOTHAM
B.C.S., Business Administration

ROBERT E. RANSBOTHAM



SAM N. RANSOM

CECIL M. REEDER
B.C.S., Social Science
Born in Florence, Alabama. Transferred from Troy College, Troy, Ala.

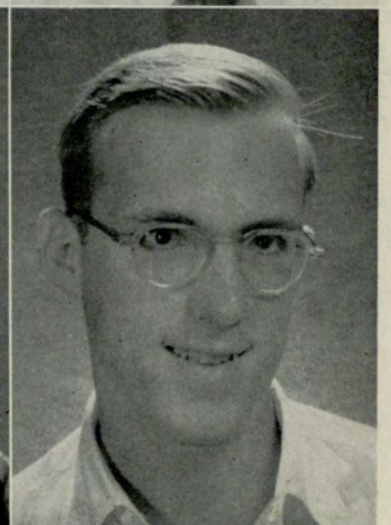

EDITH HUIET REIS
B.C.S., Business Administration.
Student Council.

THOMAS HENRY RENTZ, JR.
B.B.A., Personnel and Industrial Relations
Born in Atlanta, Georgia.

Seniors



FLORIAN S. REPEK
B.C.S., Merchandising
Kappa Sigma Kappa.



DAVID E. RHODES
B.B.A.
Born in Abbeville, Georgia.
Employed by East Point Supply
Company.



DOUGLAS WARREN RICE
B.C.S., Insurance and Real
Estate
Born in Douglasville, Georgia.



LILLIAN L. RICH
B.C.S., Social Sciences



JOHN WILLIAM RICHARDS
B.B.A.
Alpha Kappa Psi; Economics
Society; Society for the Ad-
vancement of Management;
Moose Club; American Legion;
Lions Club; Governor's Staff;
U. S. Page Boy Society.



MARGUERITE L. RICHERT



DOROTHY L. ROBERTSON
B.C.S.
Born in Decatur, Georgia.



WILLIAM S. ROBINS
B.C.S., Accounting
Delta Sigma Pi, Scribe, '48-'49,
Senior Warden, '49-'50; Vene-
tian Society; Student Council,
'47, '48, '49, '50, Vice President,
'50-'51; President General
Council, '50-'51; Delta Mu
Delta Pre-Junior Key (Highest
Average); Intramural Key, Vice
President.

Seniors



ALBERT ROBINOWICH
B.B.A., Accounting
Born in Dublin, Georgia.
Society for the Advancement
of Management; Accounting
Association.

BONNIE G. ROWE
Born in College Park, Georgia.
Teacher of Instrumentation,
Cable Music Co.
Gamma Delta Phi, '50-'51,
Treasurer, '50-'51.

FRANCES E. ROYAL
B.B.A., Social Sciences
Born in Fayetteville, North Car-
olina, June 1, 1927. Graduated
from Central High School.

EMANUEL RUBIN
B.C.S., Accounting
Alpha Epsilon Pi.



EDWARD JOSEPH RUSSELL
B.B.A., Accounting
Born in Atlanta, Georgia, Jan-
uary 26, 1919. Graduated from
Boys' High School, Atlanta.
Employed by Electrical Whole-
salers, Inc.

JANE HARDMAN RYAN
B.C.S., Advertising
Born in Decatur, Georgia.

ZACK EDWARD RYAN, JR.
B.B.A., Business Administration
Born in Atlanta, Georgia, Au-
gust 12, 1920. Graduated from
Tech High School. Employed
by Hartford Fire Insurance
Company.
Alpha Kappa Psi, Treasurer,
'50-'51.

CHARLES JOSEPH SAMS
B.B.A., Management
Alpha Tau Omega; Georgia
Mineral Society.

Seniors



MAY SANDERS

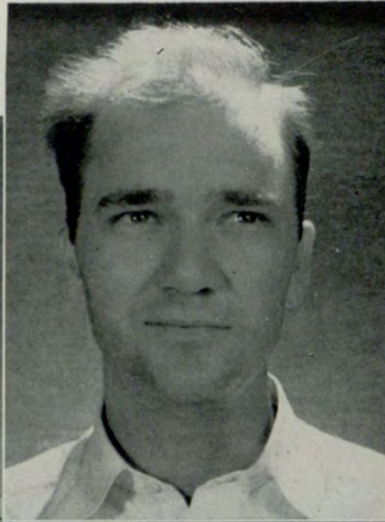

WILLIAM B. SANDERS
B.C.S., Social Sciences



HARRY W. SASSER
B.C.S., Accounting



SAMUEL J. SCARBORO
B.C.S., Social Science
Born in Decatur, Georgia.
Student Council.

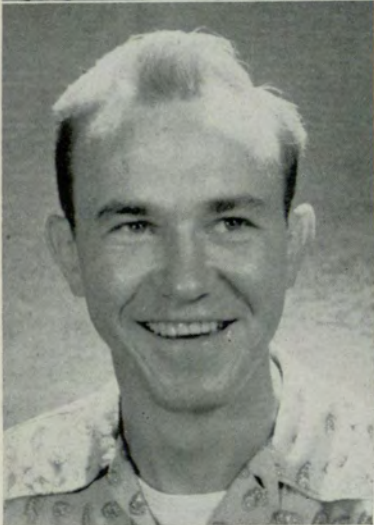

JAMES W. SCHAAF



ANITA G. SCHWARTZMAN



WILLIAM E. SCOTT, JR.
B.B.A., Management
Born in Eatonton, Georgia, Oc-
tober 12, 1917. Graduated
from Decatur Boys High School.

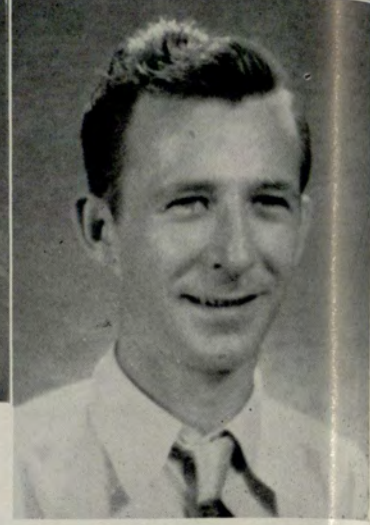

JOHN T. SETZER
B.C.S., Accounting

Seniors



JAMES N. SHACKELFORD
Born in Lawrenceville, Georgia, March 28, 1922. Graduate of Tech High School, Atlanta, Georgia.
Basketball Team, '47-'48.

CAROL LAMAR SHEARER
B.C.S., Business Administration
Born in Atlanta, Georgia, July 7, 1926. Entered from Boys' High School, Atlanta, Georgia. Employed by the Graves Refrigeration, Inc., Atlanta, Ga. Member of Basketball Team, '47-'48.

SANFORD FORREST SHELL
B.C.S., Industrial Relations
Born in Atlanta, Georgia, November 23, 1923. Graduated from Tech High School. Employed by Remington Rand.

LARRY SHERBELL
B.C.S., Accounting
Student Council.

JOHN WESSON SHIPP
B.B.A., Management
Society for the Advancement of Management, '50-'51; Atlanta Division Accounting Association, '49-'51.

BILL AUBREY SHIRLEY
B.B.A., Accounting
Graduated from Lavonia High School. Professional Lawyer.

JACK M. SHIELDS
B.C.S., Social Sciences
Student Council.

GLADYS SOSEBEE SHOCK
Born in Tallulah Falls, Georgia. Transferred from Berea College, Kentucky.

Seniors

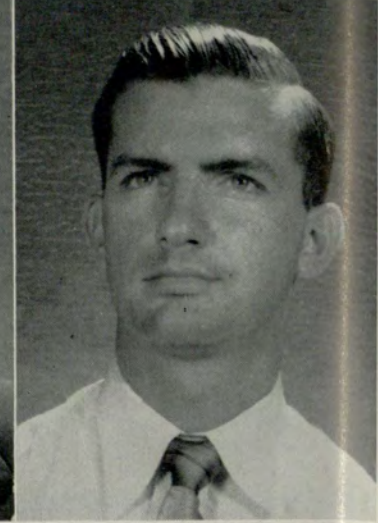

SAMUEL E. SHOCK
B.C.S., Accounting
Born in Asheville, N. C.

NOLAN LEIN SHORY
B.B.A., Accounting
Born in East Point, Georgia.
B.P.O.E.; American Legion.

ABRAHAM SHURGIN
B.C.S., Accounting
Born in Brooklyn, New York,
June 1, 1915. Graduated from
Brooklyn Evening High School.
Employed by George R. Munn,
General Contractor.

JAMES RAY SHURLING
B.C.S., Social Sciences
Born in Atlanta, Georgia,
March 10, 1926. Graduated
from Reinhardt Academy. Em-
ployed by Cobb County Health
Department.
American Legion.

GORDON EDWARD SIMON
B.B.A., Marketing
Born in Atlanta, Georgia.
Tau Epsilon Phi.

JOSEPH MICHAEL SIMON
B.B.A., Management
Born in Atlanta, Georgia.

JOHN B. SIMONTON
B.B.A. and Business Diploma,
Accounting
Born in Lawrenceville, Georgia,
January 13, 1920. Graduated
from Grayson, Georgia High
School. Employed by Bowen
Refrigeration Supplies, Inc.

JOHN WILLIAMS SIMPSON
B.B.A., Accounting
Owner-Manager Mericrycket
Tennis Club. Employed by
Wofford Oil Company.

Seniors

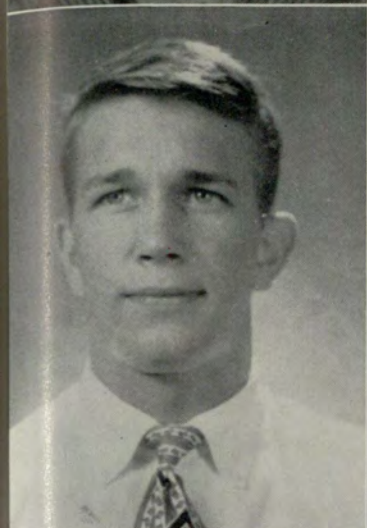
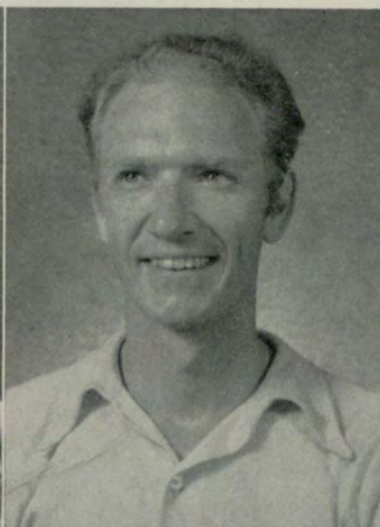

MARY STURDIVANT SIMS
B.C.S., Social Science
Entered from Mercer University, Macon, Georgia. Employed by Clayton County Board of Education.

JOHN H. SINGLETON
B.C.S.

JAMES EDWIN SLIGH
B.C.S., Social Sciences
Playcrafters; President, Atlanta Radio Theatre; Dean's List.

MARGARET EMILY SLOCUM
B.C.S., Social Sciences
Kappa Theta, '44-'51, President, '50-'51, President, '47-'48, First Vice President, '45-'47; General Council, '50-'51; Phi Chi Theta, '44-'51, Vice President, '46-'47; Interfraternity Council, '44-'47, President, '45-'46; Student Council, '50-'51, '45-'48; Homecoming Banquet, '45; Secretary Sophomore Class, '46; Vice President Junior Class, '47-'48; Secretary Junior Class, '48-'49; King and Queen Chairman, Mardi Gras, '51; NOCTURNE Picture Editor, '44-'45, Co-Editor, '45-'46; RAMPWAY Consultant, '47-'49; Feature Editor, '50-'51; Most Reliable, '46; Most Dependable, '47.

COURTLAND W. SMITH

FRANK SMITH, JR.
B.B.A., Marketing

GLYNTON SMITH
B.C.S., Social Sciences
Born in Clarkston, Georgia.

LEE SMITH, JR.
B.B.A., Accounting

Seniors



MARY ANN "PINKY" SMITH
B.C.S.

Born in Atlanta, Georgia, October 30, 1928. Graduated from Atlanta Girls High School. Employed by Jack May Insurance Agency. Student Council.

MARY ELIZABETH SMITH
B.C.S., Social Science

Born in Gainesville, Georgia, October 18, 1917. Graduated from Gainesville High School. Business Administration Diploma; Glee Club.



RIDLEY GEORGE SMITH
B.B.A., Accounting

Born in Atlanta, Georgia, October 27, 1927. Graduated from Tech High School. Employed by North Brothers.

GEORGIA A. SNELL



RAY WINSHIP SOUTHER
B.B.A., Accounting
Accounting Association, '49-'51.

MARTHA B. SOX

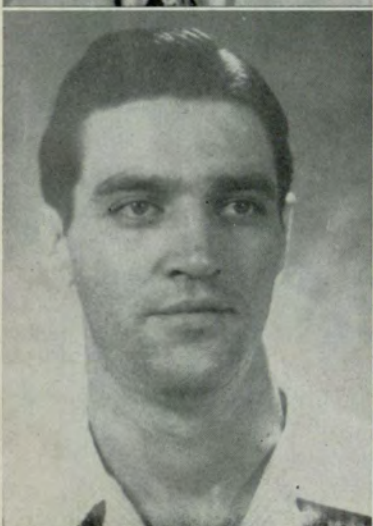

CECIL J. SPAIN

ALBERT H. SPIDLER
B.C.S., Industrial Relations
Born in Atlanta, Georgia, October 20, 1928. Graduated from Georgia Military Academy. Employed by Fisher Body Division, General Motors.

Seniors

GRADY F. SPRADLEY
B.B.A., Accounting

Born in Moultrie, Georgia, December 20, 1923. Entered from Moultrie High School, Moultrie, Georgia. Employed in the Production Control Division, Ford Motor Company, Hapeville, Georgia.

WILLIAM BOLAND STAINBACK
B.B.A., Management
Student Council, '49-'50.

FRANK H. STALEY
B.C.S., Business Administration
Born in Decatur, Georgia.

EDWIN S. STANYON
B.C.S., Accounting

PAUL H. STARLING
B.C.S., Accounting

EMMETT HOLMES STEALE, JR.
B.C.S., Business Administration

MARGARET B. STEFFNER
B.C.S., Social Sciences

JAMES ROBERT "BOB" STEM
B.B.A., Marketing

Sigma Kappa Chi (Alpha), Pledge Captain, '50-'51, Pledge Master, '51; Alpha Kappa Psi; Student Council Chaplain, '50-'51; Vice President Sophomore Class, '50; Atlanta Marketing Association, Vice President, '51; Society for the Advancement of Management; Student Council, '48, '49, '50, '51; Order of DeMolay; "Who's Who in American Colleges and Universities, 1951"; SIGNAL Staff; Co-Captain Cross Country Team, '49, Captain, '50-'51; Golf Team, Captain, '50, '51; Charter Member of Blue Key Honorary Society.

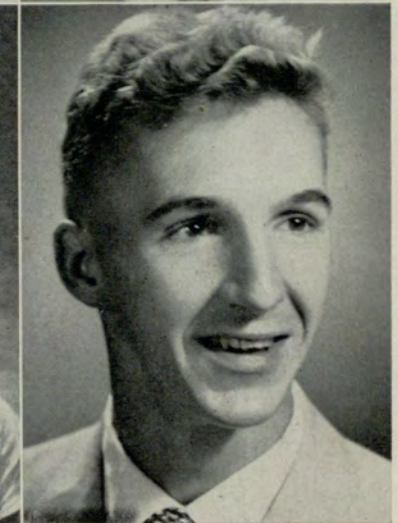
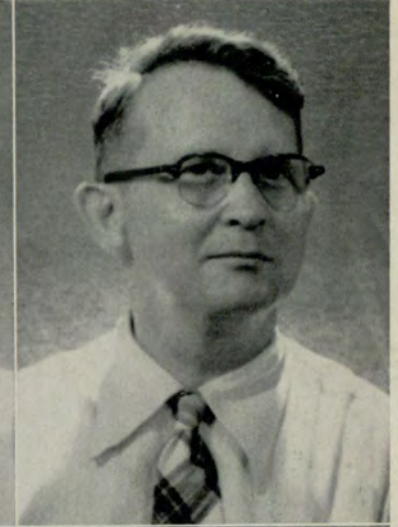

Seniors



CARLTON R. STEPHENSON
B.C.S.



FLORENCE M. STEWART

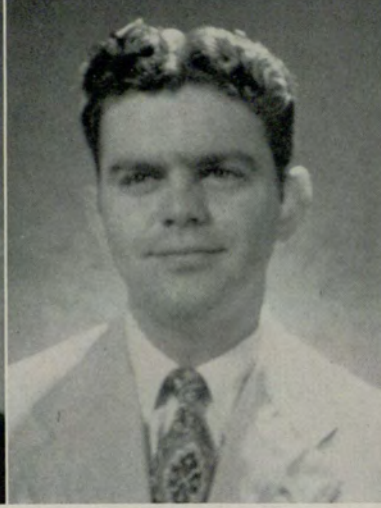

WILLIAM LEE STINSON
B.B.A., Finance

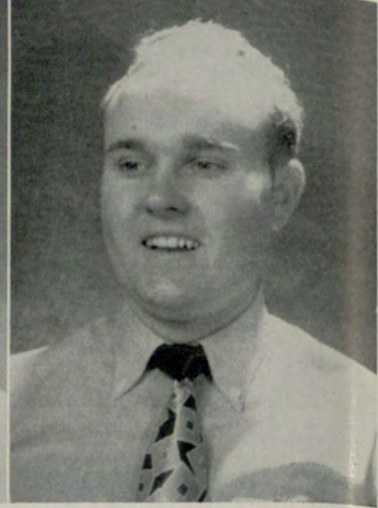

MARION PAUL STOVALL, JR.
B.B.A., Marketing
Vice President Baptist Student
Union, '49-'51; Vice President,
Marketing Club, '50-'51.



TRAMMELL LEE STRIBLING
B.B.A., Management
Entered from University of
Georgia, Athens.
Sigma Nu; Demosthenian
Literary Society; Circle "K"
Club; Cross Country Team;
Boxing Team; Bowling Team;
Interfraternity Champion.

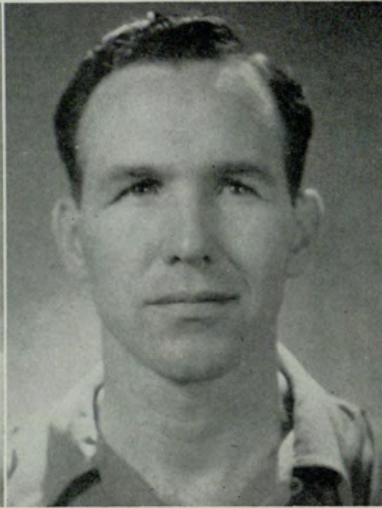

JAMES G. STRICKLAND



MARION E. STRINGFELLOW
B.C.S., Finance
Delta Sigma Pi; Kappa Sigma
Kappa, Pledge Master; Student
Council, '47-'50, Treasurer, '49-
'50; Intramural Key.



WALTER H. TANNER, JR.
B.B.A., Economics

Seniors



DOYLE T. TATUM
Diploma

Born in Jasper, Georgia, December 6, 1924. Graduated from Pickens County High School.

Venetian Society, '49-'51; International Fraternity of Delta Sigma Pi, Kappa Chapter, '49-'51, Treasurer, '50-'51.

ARDEN CHARLES TAYLOR

Born in Clarkesville, Georgia, March 15, 1920. Graduated from Clarkesville High School. Employed by the Trust Company of Georgia.

JOHN H. TAYLOR, III
B.C.S., Merchandising

Born in Melbourne, Florida, February 2, 1925. Graduated from Tech High School. Employed by J. W. Davis Real Estate Tax Service.

ROBERT O. TAYLOR
B.C.S., Economics



SPENCER A. TEAL
B.C.S., Social Sciences
Born in Buchanan, Georgia.

GEORGE O. THIGPEN, JR.

JAMES DEWARD THOMAS
B.C.S., Social Sciences
Alpha Phi Omega.

CHARLES R. THOMPSON
B.B.A., Economics

Seniors



DALLAS S. THOMPSON
B.B.A., Management

WALTER HAROLD TICE

HAROLD W. TIMMONS

GEORGE E. TOMBERLIN
B.C.S., Finance

JAMES E. TOWNSEND
B.B.A., Management
Born in Parsons, Tennessee,
February 29, 1928. Graduated
from Tech High School. Em-
ployed by American Moistening
Company.

JOSEPH ELLIOTT TURNER
B.B.A., Finance
Born in McDonough, Georgia

JOEL MARCUS TOLBERT
B.C.S., Accounting
Born in Maysville, Georgia,
March 27, 1925. Graduated
from Maysville High School.
Employed by Armour Fertilizer
Works.

JULIAN HOWARD TURNER
B.B.A., Marketing
Sigma Kappa Chi (Alpha),
'49-'51, Secretary, '50-'51; So-
ciety for the Advancement of
Management, '50-'51; Market-
ing Club, '50-'51.

Seniors

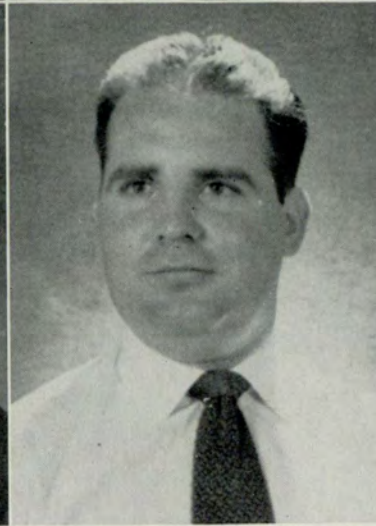
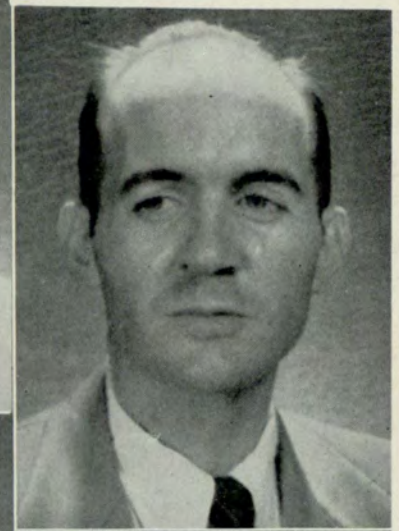

REUBEN E. TURNER, JR.
B.B.A., Personnel and Industrial Relations

GEORGE B. TUTTLE
B.B.A., Accounting
Born in Terre Haute, Indiana.
Entered from Perdue University.

HARRIS J. VAN BRACKLE
B.C.S., Social Sciences
Employed by Autry & Lowndes
Funeral Home.

WILLIAM M. VANDIVER
B.B.A., Management
Born in Wauchula, Florida,
April 19, 1930. Graduated
from Russell High School. Employed
by Calvert Iron Works.
Delta Theta Phi.

JEANETTE VEAL
B.B.A., Economics
Born in Milledgeville, Georgia,
November 15, 1930. Graduated
from Columbus High School.

JAMES W. VENABLE

JAMES HERBERT VAN HOOK
B.C.S., Accounting

ERNEST A. VICK
B.B.A., Marketing

Seniors



MARION WM. VICKERS
B.B.A., Management

Born in Concord, Florida, November 17, 1919. Graduated from Gainesville High School. U. S. Army, Captain.

HOWARD L. WAGNER

CHARLES O. WALKER
B.C.S., Social Sciences

Born in East Point, Georgia, February 17, 1929. Graduated from Russell High School.

W. ALFORD WALL
B.S., LL.B.
Sigma Chi.

CONSTANCE W. MIKLES
B.C.S., Social Sciences

Delta Lambda Sigma, '47-'51, Disciplinary Chairman, '48-'49, Treasurer, '49-'50, Sergeant-at-Arms, '50-'51; Phi Chi Theta, '49-'51, President, '50-'51; Spur Club, '47-'49, First Vice President, '48-'49; Interfraternity Council, '49-'51; Executive Council, '50-'51; Student Council, '48-'49, '50-'51; Canterbury, '50-'51; Crimson Key, '49-'51; Intramural Award, '49; RAMPWAY STAFF, '49-'49.

KENNETH WARREN
B.C.S., Social Sciences

CHARLES D. WARWICK
B.B.A., Retailing

Born in Augusta, Georgia, March 10, 1931. Graduated from Young Harris. Society for the Advancement of Management.

BERNICE LOIS WATKINS
B.C.S., Social Sciences
Born in Fairburn, Georgia.

Seniors

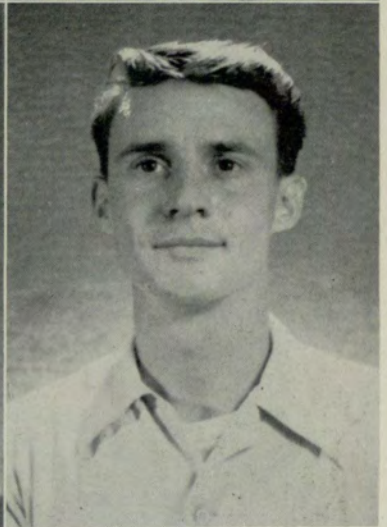
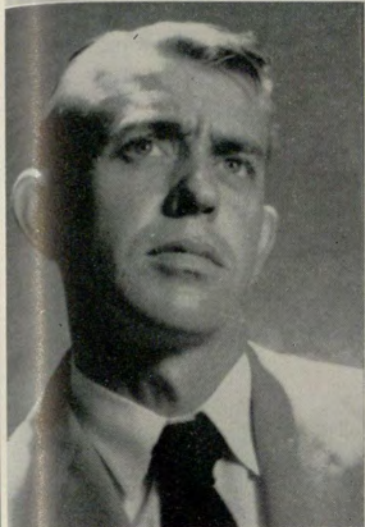

JESS H. WATSON

W. B. WATT

JAMES HALL WEAVER
B.B.A., Finance and Real Estate
Student Council, '47; Account-
ing Association, '50.

MARTHA G. WEBB

MELVIN C. WEED

JAMES ANTHONY WEIR

JOHN H. WEITNAUER

A. CLARENCE WELCH, JR.
B.S., Psychology
Sigma Chi.

Seniors



BRUCE V. WESTBROOK
B.B.A., Management

GEORGE F. WHEELER, JR.

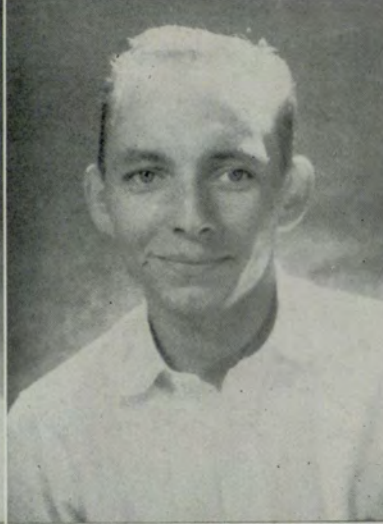

RICHARD L. WHEELER
B.C.S., Social Sciences

EDWIN YOUNG WHITE
B.B.A., Management
Born in Douglasville, Georgia.
Society for the Advancement of Management.



WILMA JEAN WHITE
B.C.S., Social Sciences
Born in LaFayette, Georgia, December 11, 1929. Graduated from
Young Harris Academy. Employed by Ray Lang, Inc.
Kappa Theta.

JAMES R. WHITLEY



FLORA NELLE WHITMIRE
B.C.S., Social Sciences

JERRE O. WILLIAMS
B.C.S., Personnel Administration
Sigma Kappa Chi; American Legion; V.F.W.; Exchange Club.

Seniors

JOE R. WILLIAMS
B.B.A., Personnel and Industrial Relations
Management Club; Treasurer Senior Class.



LESTER RAY WILLIAMS
B.B.A., Accounting
Born in Donaldsonville, Georgia.
Accounting Association, '49-'51.

LOUIS B. WILLIAMS

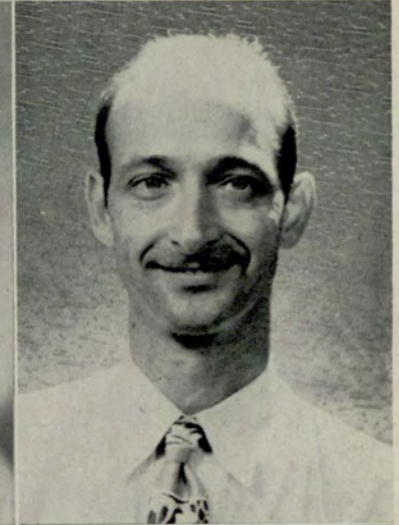

PARKS H. WILLIAMS
B.B.A., Industrial Relations

HAROLD LAMAR WILLIAMSON
B.B.A., Accounting

Born in Cordele, Georgia, June 7, 1925. Employed by Simmons
Mattress Company; Lambda Chi Alpha.



VIRGINIA E. WINDHAM

CARROLL L. WINFREY
B.C.S., Business Administration

Born in Lithonia, Georgia, August 28, 1919. Entered from Lithonia
High School, Lithonia, Georgia. Employed by the Mail Order Division,
Sears, Roebuck and Company, Atlanta, Georgia.

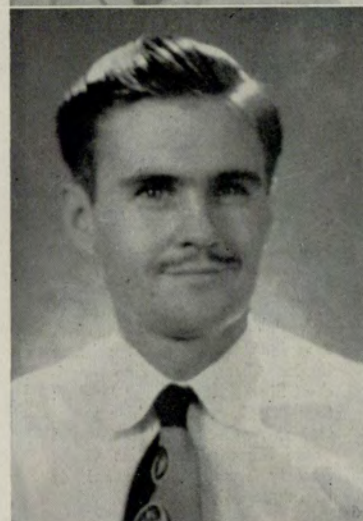

CAROL A. WISE

Seniors



THOMAS M. WISE
B.C.S., Accounting

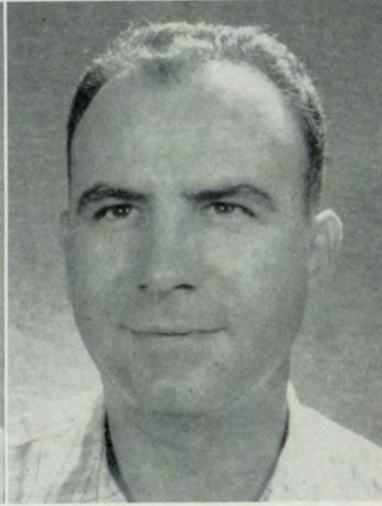

BOSCOE V. WOLFE
B.C.S., Social Sciences
Born in Fairbank, Pennsylvania,
August 29, 1909. Employed by
Federal Penitentiary.



WALTER M. WOLFF, JR.
B.B.A., Management
Phi Epsilon Pi.



EVELYN WOO
B.S., Nursing Education
Born in Augusta, Georgia, De-
cember 20, 1928. Graduated
from Tubman High School. Em-
ployed by Grady Memorial
Hospital.



CHARLES D. WOOD
B.B.A.
Sigma Alpha Epsilon.

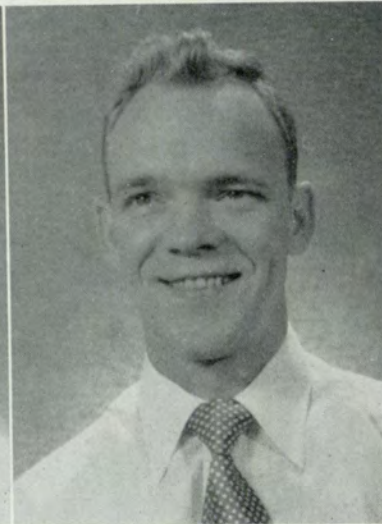

GEORGE HENRY WOOD
B.C.S., Economics
Born in Akron, Ohio, October
5, 1925. Entered from Tech
High School, Atlanta, Geor-
gia. Employed by B. F. Good-
rich Company, Advertising De-
partment.
Mason, Shriner, and Moose
Club; Sophomore Class Presi-
dent, '47-'48; Junior Class Vice
President, '48-'49; President
Senior Class, '49; Vice Presi-
dent Sigma Kappa Chi, '48-'49;
Student Council, '46-'51; Inter-
fraternity Council, '46-'49; Phi
Theta Sigma; Dramatics Club;
Society for Advancement of
Management, '50-'51.



JAMES LAMAR WOOD
B.C.S., Business Administration
Born in Loganville, Georgia,
December 23, 1925. Gradu-
ated from Loganville High
School. Employed by Sears,
Roebuck and Company.



TRUETT E. WOOD

Seniors



MRS. GEORGE N. WOODALL



JAMES ALLEN WOODALL
B.C.S., Finance
Delta Sigma Pi; Alpha Tau
Omega.



MILDRED G. YARDLEY
B.C.S., Social Sciences
Delta Alpha Delta, '46-'48;
Pledge Captain, '47-'48; Glee
Club, '46-'48.



PAUL KEITH YARDLEY



COMER F. YATES
B.B.A., Marketing

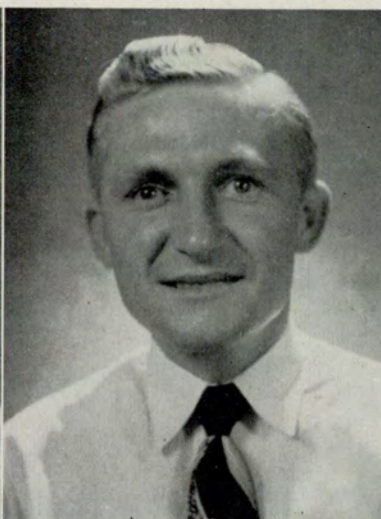

LUCIOUS ALLEN YOUMANS
B.C.S., Accounting
Delta Sigma Pi; Venetian So-
ciety.



MARTHA B. ZELLERS
B.B.A., Marketing

Juniors



Joe T. Abernathy
Ralph E. Adair
George W. Adams
Priscilla J. Adams
Reba L. Adams



Charles R. Adamson
August H. Albertz, Jr.
Edmund A. Allen
Sara Lucille Allen



M. Sue Allman
John L. Ament
Chas. H. Anderson, Jr.
Frederick R. Anderson



John R. Andrew
William Henry Andrews
George J. Andrin
Mary E. Arrington

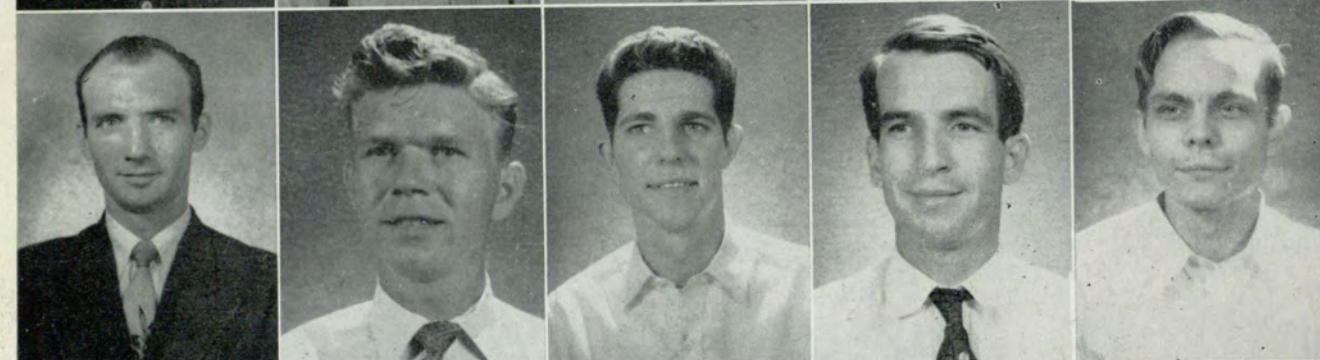

Harry T. Asbell
Calvin V. Atkinson
Douglas M. Audsley
Jack Austin
Richard W. Austin

Juniors



Sally Caroline Awtry
Herbert C. Aycock
James (Danny) Baer, Jr.
Dan M. Baggett
John C. Baggett, Jr.

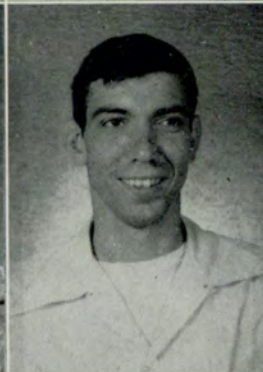
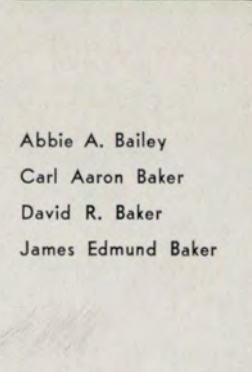

Abbie A. Bailey
Carl Aaron Baker
David R. Baker
James Edmund Baker

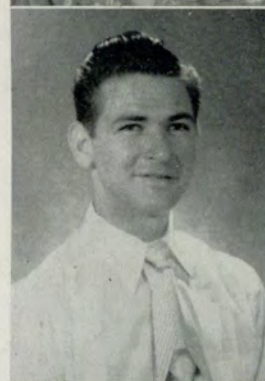
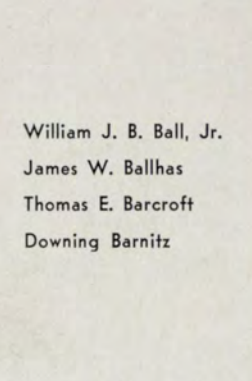

William J. B. Ball, Jr.
James W. Ballhas
Thomas E. Barcroft
Downing Barnitz

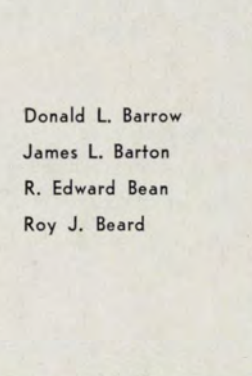

Donald L. Barrow
James L. Barton
R. Edward Bean
Roy J. Beard



Walter V. Beasley
Sarah T. Beck
Pacey L. Belfor
Charles J. Behrakis
Arthur D. Bell

Juniors

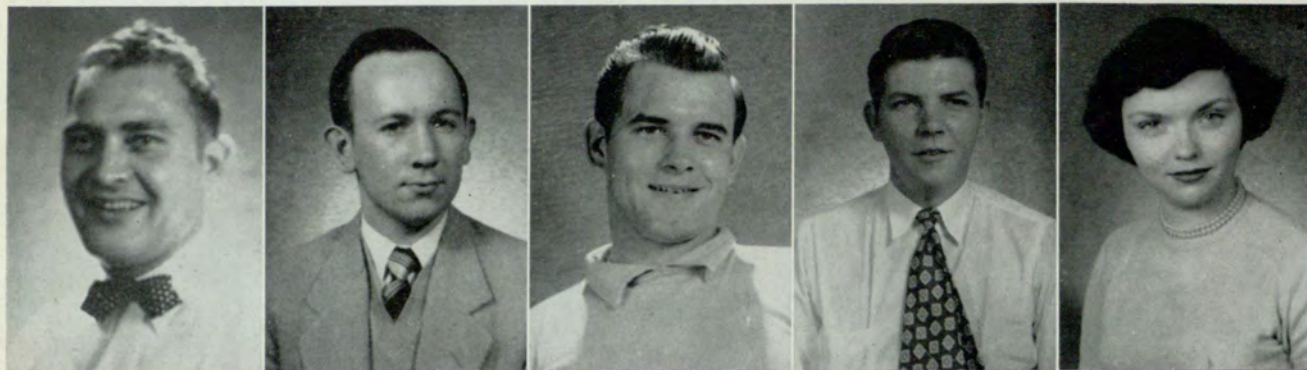

Otis C. Bell
 William G. Bell, Jr.
 William Robert Bell
 John C. Bellamy
 Martha Anne Bennett



M. Elizabeth Bennett
 Daniel W. Benton
 Pamela Benton
 Kenneth R. Bergmann



Burchard B. Berry
 William L. Bicknell, Jr.
 Ray B. Bishop
 Edward L. Blackstone, Jr.

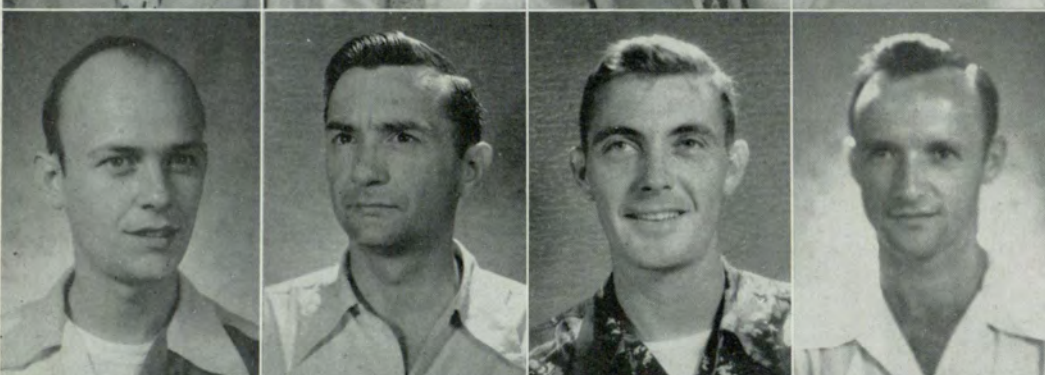

Alan B. Blaisdell
 Benjamin W. Blansit
 Roy A. Bledsoe
 Joseph W. Bloodworth, Jr.



Dave Blumenthal
 George H. Boggs
 Frank G. Bond
 Albert H. Boone, Jr.
 Alfred Boorstein

Juniors

Richard A. Borges
 Frances V. Bostick
 William R. Botsaris
 James E. Boulware
 Charles R. Bowcock



Millie E. Bowcock
 Esther Bredosky
 Joseph E. Brackett
 William T. Braddy



Roy F. Branch
 Lawrence B. Boyd
 Jeanne E. Bremer
 George E. Brewer



Roy C. Brewer
 William R. Bridges, Jr.
 Billy R. Bright
 Thomas E. Brinkley



Doyle B. Britt
 Willie John Brooks
 Harley N. Brown
 Herbert D. Brown
 O. Lexton Buchanan, Jr.

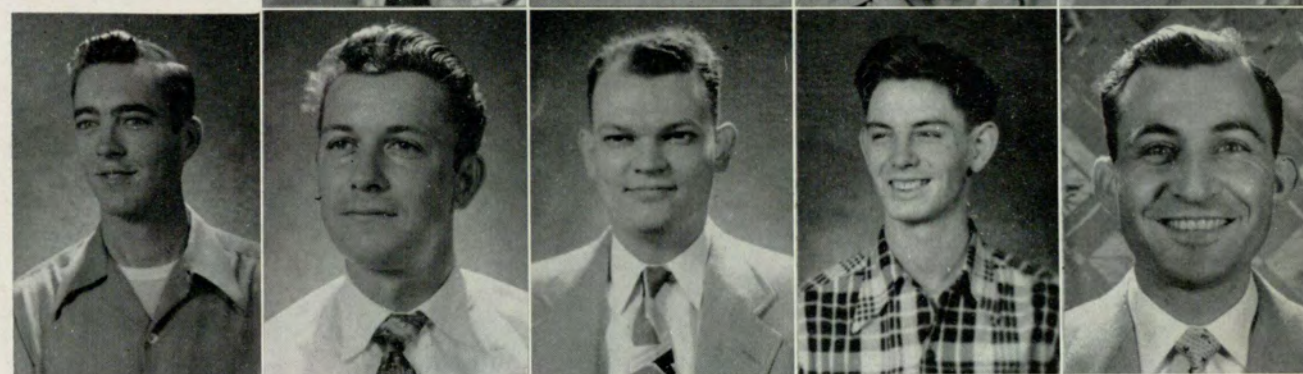

Juniors

Earle E. Bullock

Walter J. Bunkley

Dewey L. Burke

Jack Howard Burke

Mina B. Burkett

William H. Burks

John S. Burns

Jennie T. Burrell

Robert Emerson Burson

Blanton R. Burton, Jr.

Howard C. Busbey

George Lee Bush

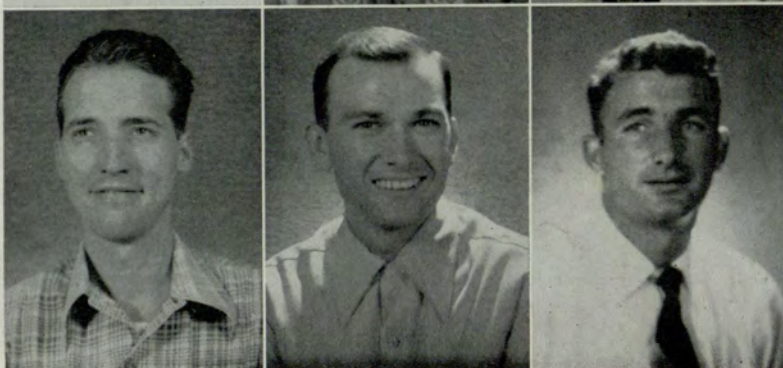

Leon Joseph Butler, Jr. Eddie B. Byers

Robert W. Cagle Bobby C. Cahoon

Egbert Clay Cain Jack Wade Caldwell

Juniors



William D. Carlton, Jr.

Joyce H. Carter

Robert J. Carter

Clifford W. Carver

Roy M. Cash

Ruben D. Cato

John D. Caudle

Pat A. Center

Goldie Chancey

Nathaniel L. Chandler

Annie Q. T. Chappell

John F. Chilton



Cecil Calloway

Connie Frances Campbell

John A. Campbell, Jr.

Betty C. Cannon

Joseph Lee Canup

Edward R. Capral

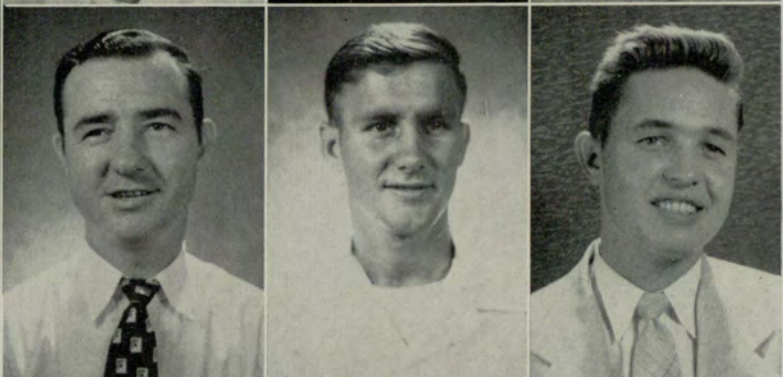

Juniors

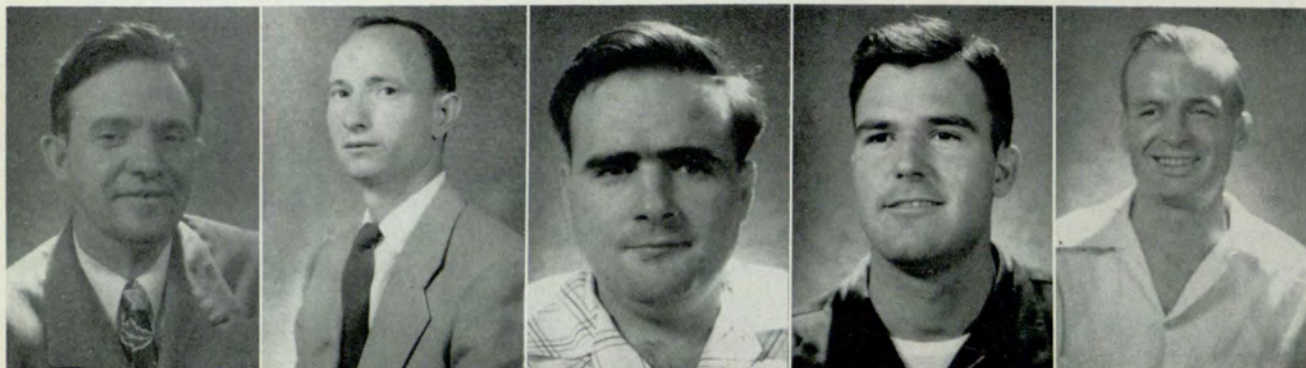

William A. Clark
Hal Clary
Ronald C. Clifton
James G. Clonts
Harry T. Coats



Doris M. Cobb
Marvin P. Cocchi
Anne Cochran
H. Herbert Cody, Jr.



Alice E. Cohen
Marvin E. Cole
John L. Coleman
Linnie H. Collins



William C. Collins
Helen Louise Colquitt
T. Holmes Colquitt
John F. Connell



(Mrs.) Betty Jo Cook
Marcus A. Cook
Patricia A. Cook
Thomas E. Cook, Jr.
June L. Cope

Juniors



Marvin K. Copeland
Leon H. Cornett
M. Fay Council
Cecil Gregory Cowan
Carolyn M. Cox



Kenneth C. Crabbe
Douglas G. Crout
Burdella G. Cunningham
Catherine F. Cunningham



Julian T. Cunningham
Robert F. Cunningham
Martha Joyce Dailey
Austin W. Daniel



Clarence E. Daniel
Marion L. Daniel
Martin L. Daniel
Burton Kenneth Davis



Camp Davis
Dorothy Ruth Davis
Joyce A. DeKinder
Don John DeLozier
Mary J. Dickenson

Juniors



Burrell Jackson Dillard
Joseph B. Dillard
Lee D. Dillingham
Charles Dingtale
Samuel C. Dinkins



Anthony E. Dinos
Jack Dinos
Otis A. Dixon
Oscar T. Dobbs

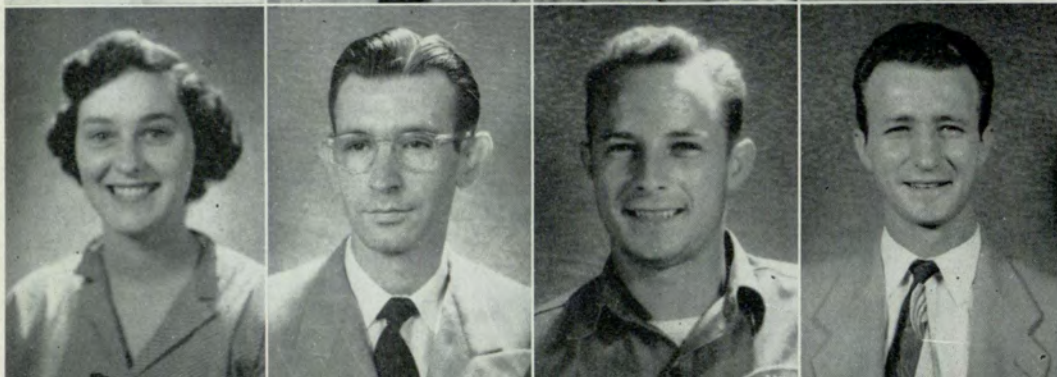

Amy Carolyn Dodd
Lewis C. Dodd
Cecil E. Dodson, Jr.
Spencer O. Donovan



John M. Douglas
Leo A. Doyle
William Henry Driskell
George B. Duerr



Robert L. Dukes
Harold M. Dunaway
Marilyn Dupree
Charles E. Dye
Eugene Z. Dzieszowski

Juniors

John Jacob Eberhardt, Jr.
 Chester A. Edwards
 Riley F. Elder
 Margaret D. England
 James E. Eunice



Arthur B. Ewing, Jr.
 C. Lewis Fallaw
 Margaret G. Faulk
 Mary Ruth Fitzgerald



Kenneth Flagler
 Marshall N. Fling
 Bruce Floyd
 Julia L. Folger



John C. Ford
 Robert G. Fordham
 Gwen Foster
 Dorsey M. Fountain



James L. Fowler
 Tom Fowler
 William Curtis Fowler
 Mary E. Frachiseur
 E. Royce Freeman

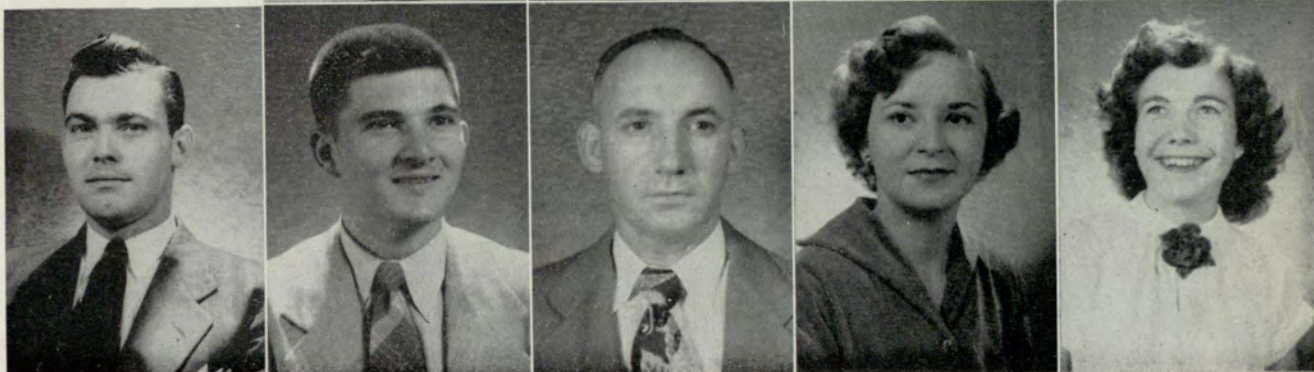

Juniors

Sylvia Fried

James H. Futch

James Leon Futrelle, Jr.

Joe C. Gary

Roy T. Gibson

Thomas E. Gibson

S. Patrick Gillentine

(Mrs.) F. D. Gilman

L. Paul Goldman

Frank H. Goodman

Elmer F. Goodwin, Jr.

Jordan F. Gordon



Robert W. Gordon

Ralph W. Gorman

James W. Gower

Julia M. Grant

Albert J. Green

Billie B. Green

Juniors



Woodrow W. Grimsley Clarence C. Grindle Jones E. Grogan

Daniel M. Haines John H. Haines William B. Hale

Jack R. Halleck George Kenneth Hamilton Jo Anne Hamilton

Helen R. Hammett Arthur E. Hancock Charles R. Hankins



Richard E. Green Harriette Greene

Herman L. Grey Ann K. Griffith

E. P. Griggers John J. Griggs



Juniors



George W. Hanson
W. Frank Hanson
Richard P. Harbour, Jr.
Betty L. Hardeman
Helen C. Hardman



Bill Joe Hardy
Joan Harkins
Henry L. Harmon
Frank B. Harp



Clyde J. Harrelson
Zack E. Harrington
J. P. Harris
Claude B. Harrison



Daniel E. Harrison
Miller T. Harrison
John R. Harwell, Jr.
Boyette A. Hasty, Jr.



Fred M. Hasty
Richard W. Hatch
Hilda Haver
Sara Louise Hayes
Alice A. Head

Juniors

Ben P. Head, Jr.
 Fred J. Heath
 Earl D. Hembree
 Charlotte Anne Hendley
 Martin R. Henry, Jr.



Thomas O. Herndon
 David C. Hernandez
 Dorothy A. Herring
 Chandler A. Hewell



Robert Carroll Hicks
 Frances Ann Hiers
 James R. Hilborn
 Al S. Hill



Dudley Wm. Hindsman, Jr.
 Lois S. Hines
 Eric B. Hingst
 Joseph Wiley Hodges



Walter E. Holbert
 Elizabeth Holbrook
 Charles R. Holbrook
 Edward W. Holcombe
 William B. Holland



Juniors

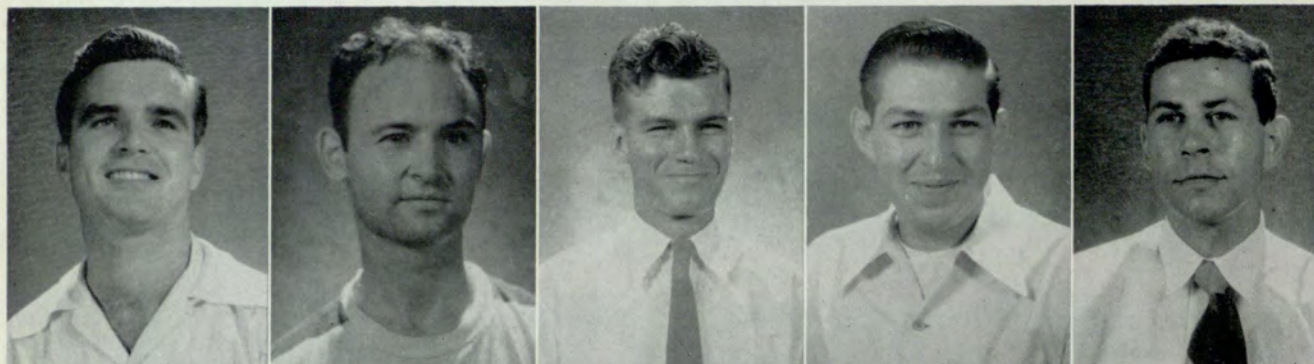

William M. Holleman
James C. Holliday
Charles F. Hollingsworth
James A. Hollis
Robert D. Holt



Lillian E. Hooks
William Leslie Hooper
Eric G. Hope
John H. Hosch

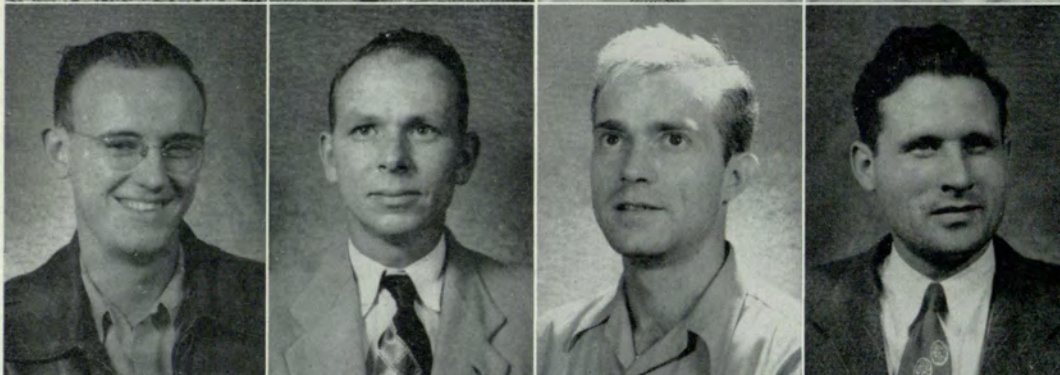

Charles D. Howard
Horace E. Howard
Daniel R. Howell
Joel R. Howell

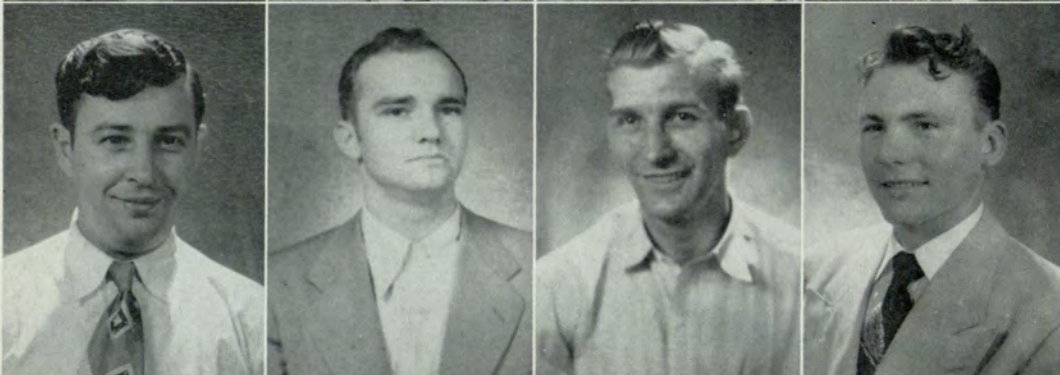

Frank B. Hubert
James B. Hudgins
Troy B. Huff
Buford L. Hunt



Raymond J. Hurley
James A. Hutchens
Dorothy Louise Hutcherson
Charles H. Hyde
John F. Ingram, Jr.

Juniors



William T. Ingram
Eugenia G. Jackson
Betty Jo James
Douglas A. James
Charles Jeffries



Robert McGregor Jenkins
George A. Johnson
Rayford Johnson
Robert O. Johnson



William W. Johnson, Jr.
Byron R. Jones
Julius C. Jones, Jr.
Walter E. Jones



Sylvia Jordan
Margie B. Joslin
Elton W. Justice
Clara L. Kadel



David Kaplan
Edmund J. Karlson
Henry L. Kelley
Jack H. Kelley
Sarah L. Kendell

Juniors

Verna Louise Kennedy

Frank N. Kersey

John H. Kerslake

Bernice Lee Killcrease

John C. Kilpatrick

Robert Leroy King

Virginia E. Kirby

Edmund M. Kirsch, Jr.

Jimmie L. Kitchens

Charlie B. Knight, Jr.

Raleigh G. Knight

Clifford W. Knott

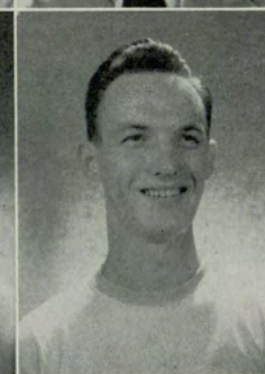
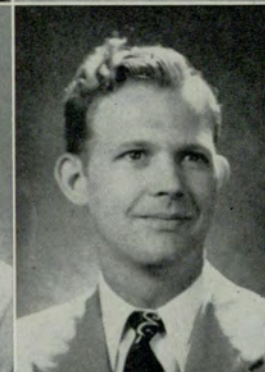

Wallace T. Lambert

Harry N. Lane

John K. Lawrence, Jr.

Larry F. O. Lawson

Lester M. Leaptrott, Jr.

James D. Lemming

Juniors



Jose E. Lopez

Wilburn F. Lord

Thomas R. Lorentzson

Joseph B. Love

Joseph W. Love

Charles H. Lowe

Monroe C. Ludewig

Winfred A. Lumpkin

John B. Lutz

James Z. Lyle

William S. McCain

Wilbur James McCall



William M. Leonard, Jr.

Dick W. Lester

Robert O. Linch

George C. Little, Jr.

Thomas T. Lively

Kinney M. Loggins



Juniors

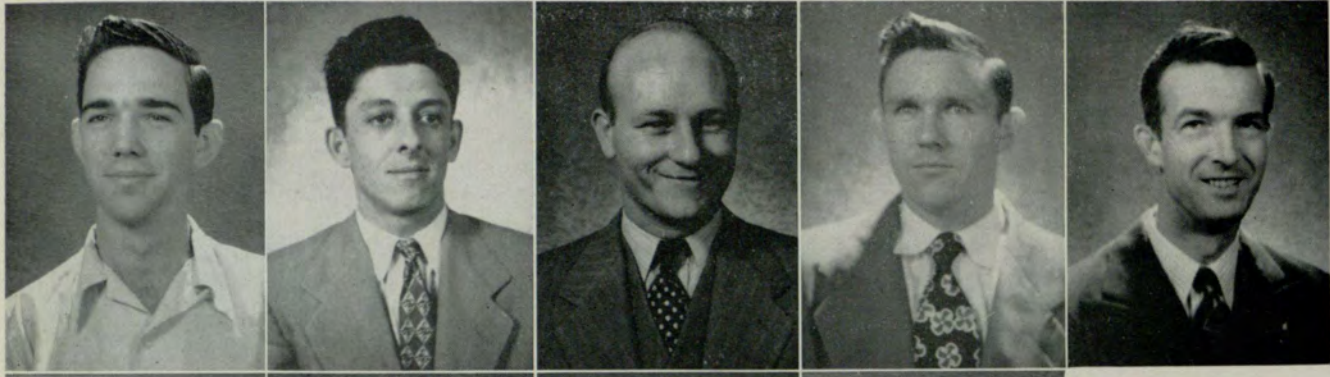

James McConnell
 Hiram Clayton McCormick
 Guy J. McGarity
 William D. McGarity
 Albert F. McGee

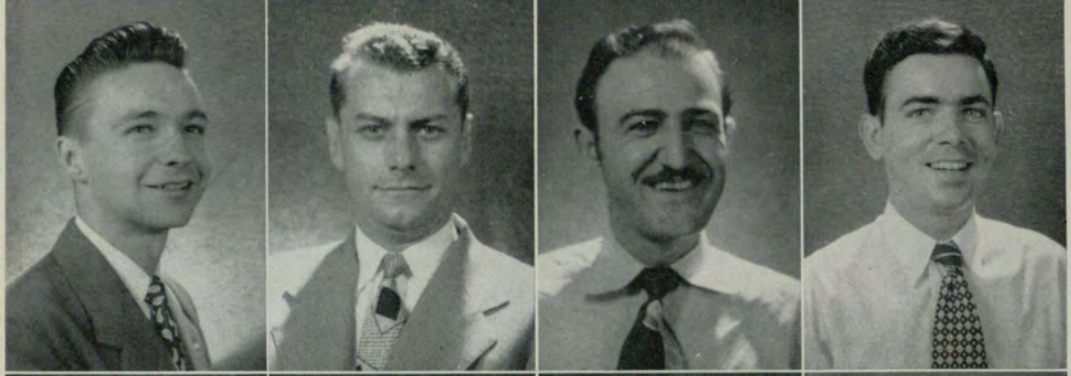

William R. McGee
 Densal G. McGinnis
 James R. McGraw
 Noble M. McGuire

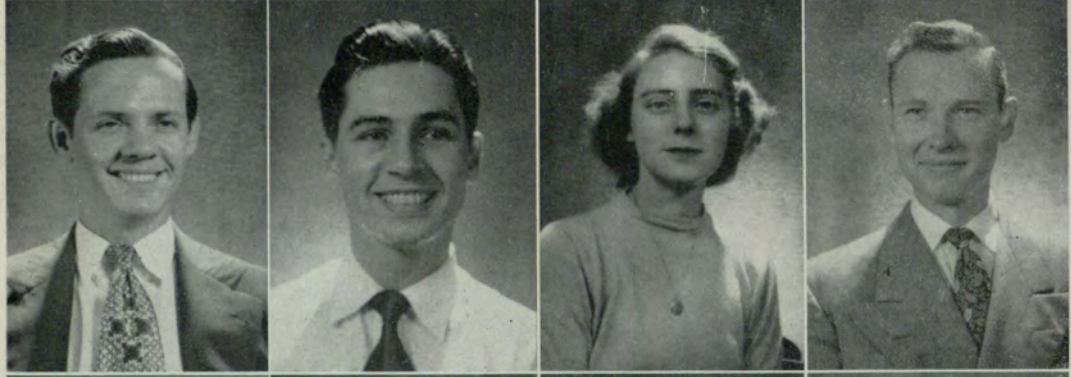

Robert L. McHan
 Pat McKinney, Jr.
 Virginia A. McLead
 John P. McLean



Jack McLellan
 Warren McLeod
 Lucy McNally
 Mary Katherine McNally



Gerald J. McQuaig
 George Robert McRea
 Gerry McRee
 Betty Jo MacMillan
 Nellie MacMillan

Juniors

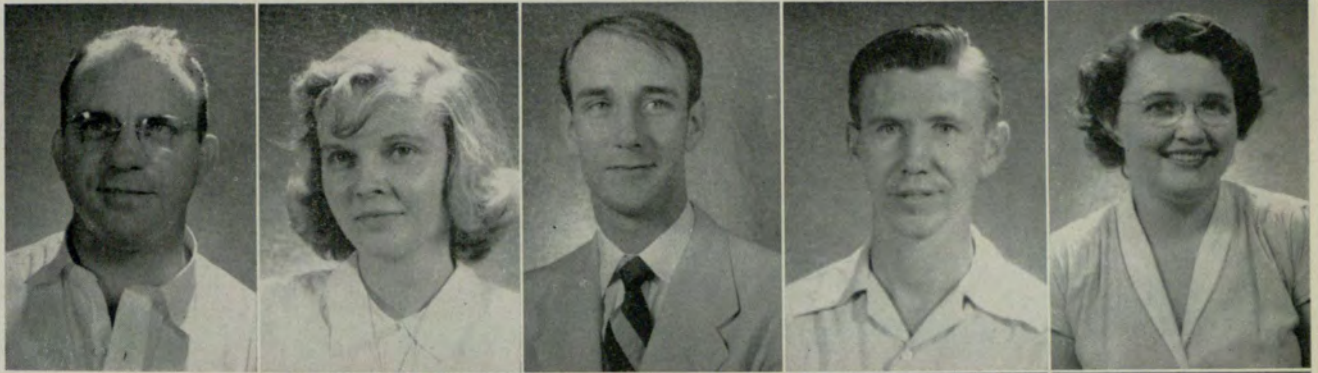

Donald L. Maddox
 Martha Louise Maddox
 Charles Miller Magbee
 James L. Maher
 Mary Ann Malcom



Melvin P. Malone
 William M. Malone
 Francis M. Marks
 Perry Marshall, Jr.



Cleo C. Martin
 Mary Carolynee Martin
 Mildred Jane Martin
 Robert A. Martin

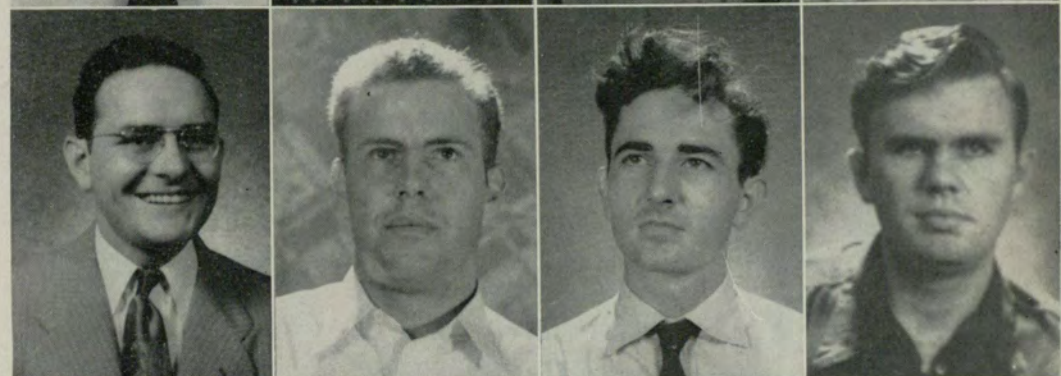

Virlyn R. Martin
 William N. Martin
 John W. Mathis, Jr.
 Thomas N. Mathis



George E. Mayer
 Erica Elizabeth Meyer
 Ernest F. Miller
 Milton A. Miller
 Richard E. Millsaps

Juniors



Marvin M. Minchew
 Samuel C. Mitchell
 Linda B. Molleson
 William A. Moncrief
 Charles Monsour



Horace Clinton Moore
 Jack C. Moore
 Louis Pat Moore, Jr.
 George H. Morgan



Joe M. Morgan
 Edward B. Morris
 Arthur G. Morrison
 Mack D. Moseley



Marcia L. Mostellar
 Marilyn Mucklow
 Billy W. Mulkey
 Margaret G. Murray

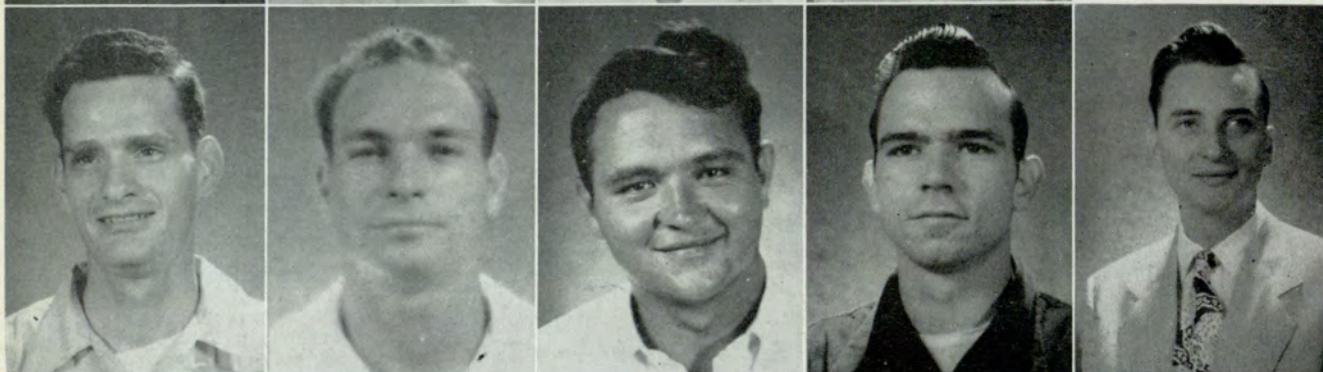

Stephen F. Murray
 Donald J. Muse
 M. C. Nail
 Samuel N. Neel
 Walter F. Nelson, Jr.

Juniors



Bobby Eugene Nix
 Paul Haile Norris, Jr.
 Walter A. Northington, Jr.
 Wilbert A. Ockenfels
 Gus A. Orfanides



Harry Laverne Orr
 Barbara J. Oslin
 William Lamar Otwell
 Norman A. Owens



Albert B. Ozburn, Jr.
 Helen Padgett
 Allen Neal Page
 Ralph Page



Thomas Iverson Paine
 Anita G. Palmer
 Duke F. Palmer
 Angelo James Paluso



James R. Paris
 Floyd Jesse Parker
 Iris Elaine Parker
 Harl L. Parks
 Joseph L. Parks

Juniors

William H. Parks

Jack L. Parrish

Thomas A. Parsons

Byron C. Patterson

Shelby Patton

Carolyn Althea Payne

Henry C. Perkins

Joseph R. Perkins

Donald McLennan Perry

Martha Ann Perry

Edwyn D. Peterson

Lucy W. Phillips

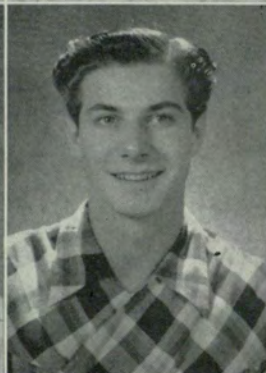
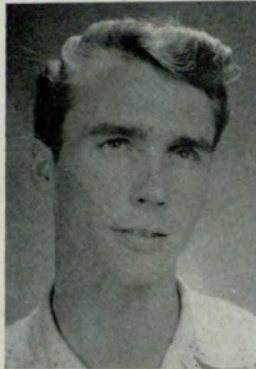

James Pirkle

William H. Pitts

James V. Poole, Jr.

George Poulos

William W. Powell, Jr.

Betty A. Power

Juniors

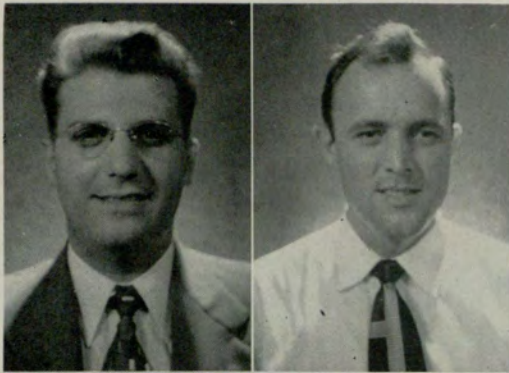

Bryant T. Ragan

Roy C. Ragsdale

Mary J. Rainey

Ilma Ranta

Martha Jane Reeves

Julius T. Register

Charles D. Reynolds

Jack F. Reynolds

Marinel B. Rhew

Robert V. Rice

Robert L. Rich

Dent W. Richards

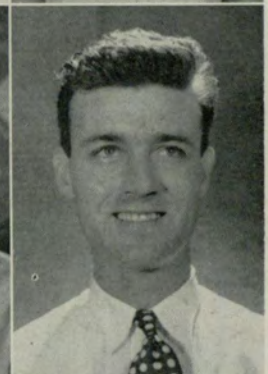

James George Prattis

William J. Preetorius

James E. Proctor

Kitty B. Pryor

Regina N. Pudney

Newton H. Purvis



Juniors



Elizabeth D. Richardson
 Harry L. Richardson
 Hugh Howell Richardson
 J. B. Richardson
 William L. Richardson, Jr.



Charles T. Roan
 L. W. Roan
 Jesse Leland Roberts, Jr.
 Ralph Roberts



Willis G. Roberts, Jr.
 Charles A. Roe
 James Edward Rogers
 Leonard Travis Rogers



Charles Edison Rooks
 Elizabeth E. Ross
 George Harold Ross, III
 Matthew Y. Ross, Jr.



Jefferson Lee Rosson
 Louis A. Rosswaag
 Beverly Francis Rothstein
 Carey T. Rutland
 Talmadge G. Rutledge

Juniors



Theodore Sachs
Avis B. Sanders
Thomas J. Sanders
Sylvia S. Sangster
Dewey L. Savage

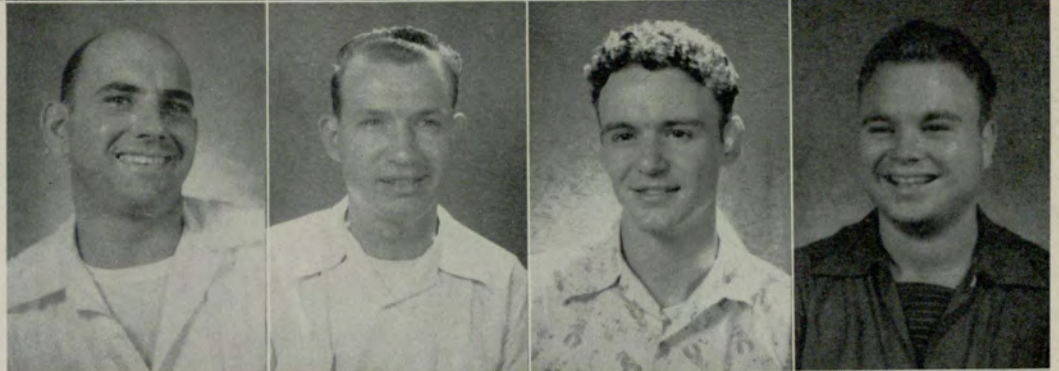

James T. Savage
Donald J. Sawyer
David D. Scarboro, Jr.
Robert Lee Schuessler



Frederic B. Schultz
Benjamin H. Scogin, Jr.
Albert C. Scott
Reid B. Scott



Isabell T. Scruggs
Harold A. Seidman
Clara Joe Self
Gus N. Sermos



Jack C. Shaft
Luther Wesley Sharp
Mary Anne Sharp
Jesse C. Shelander
Robert L. Sheldon, Jr.

Juniors



Ira M. Shelnutt
Barbara F. Shinas
James R. Shirley
Alfred G. Simmons
Powell B. Skelton



James L. Slaughter
Donald V. Sledge
Elmer R. Smith
Henry B. Smith



Irene Smith
James Norman Smith
Joan Patricia Smith
Max Faulkner Smith



Robert P. Smith
Thomas L. Smith
Delores J. Smithson
Alfred F. Snedgen



William Edward Snell
Edward J. Speir
Charles F. Spencer
Leon D. Spialter
Joe B. Spier

Juniors

Raymond A. Spittler, Jr.
A. Spivak
William B. Stalvey
Clyde W. Standard
G. Lucile Standard



Porter T. Standford, Jr.
Mattie Myrl Statham
Gwendolyn E. Staub
Edwin Willard Steele



Woodrow P. Steele
James F. Stevens
John G. Stevens
R. M. Stewart



Travis Stewart
Roy B. Stockard
Forrest A. Stone
Newman F. Striplin, Jr.



Jack W. Strouss
Charles Walker Sullivan
Thomas Y. Summer
Charles Edward Swanson
Franklin Eugene Swint

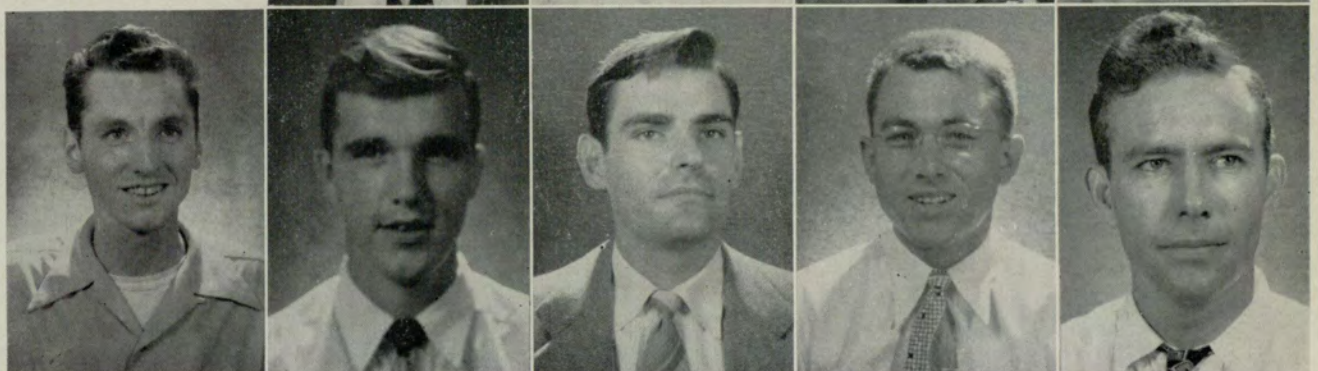

Juniors



Gloria F. Thomas

Marjorie H. Thomas

William M. Thomas

Bill J. Thompson

Lawrence Thompson

W. Walter Thompson

Marion L. Threlkeld

Martha H. Thurmon

Jackson H. Tisinger

John T. Todd, Jr.

Eustace A. Tompkins

Gertie M. Tompkins



Katherine H. Switzer

J. K. Tanner

Betty A. Tarrant

Robert H. Tarrant

William F. Teale, Jr.

Harold S. Terry

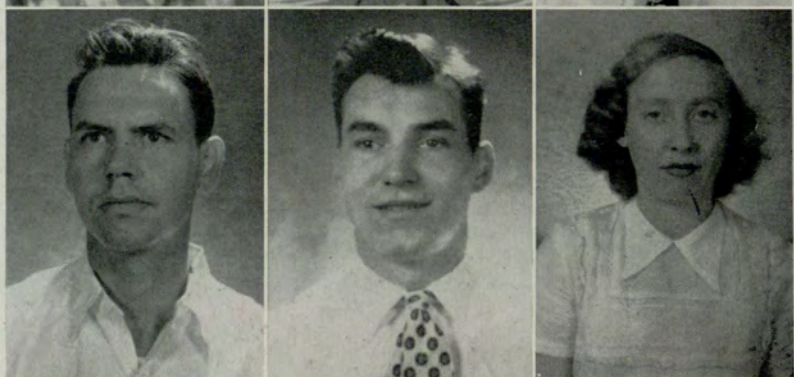

Juniors

Ben Leslie Torrey Herbert P. Townsend Arthur H. Truxes
 Claude A. Tucker J. Thomas Tucker Joseph W. Turknnett
 Earl J. Tuttle, Jr. William S. Usher Henry N. Vanderlip
 James Jerome Vandeventer Jesse H. Vardaman, Jr. Sammy J. Veal

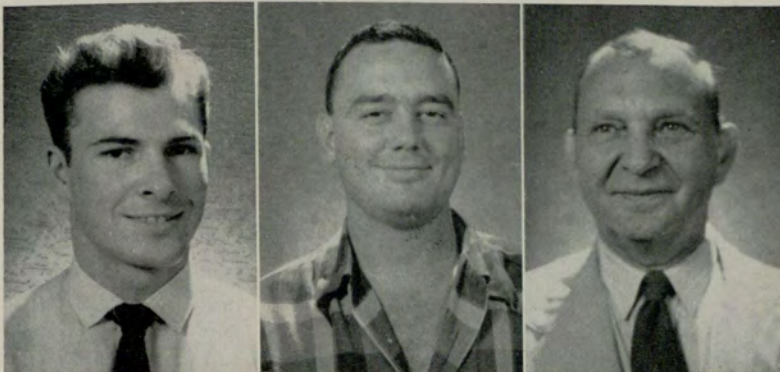

George R. Vines Frances Wade
 Jane M. Wagener James A. Waid
 Herbert Daniel Waldrip Alvin E. Waldron, Jr.

Juniors



C. Jack Waldrop
 Dorothy A. Walker
 Robert C. Wall
 Charles N. Wallace, Jr.
 Robert A. Waller

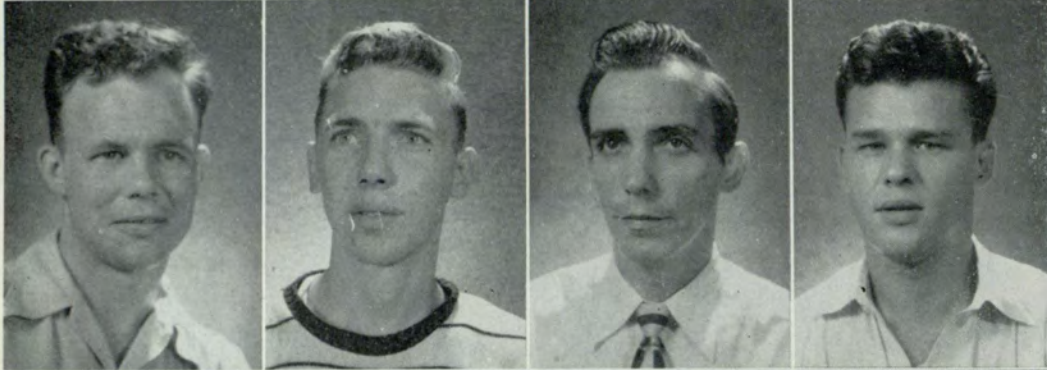

Scott Walters, Jr.
 Raymond L. Ward, Jr.
 Milton J. Watt
 Jack C. Webb



Thomas B. Webb
 Joe P. Webster
 Joe P. Welch
 Andrew C. Welden



Mary Jane Welden
 Jane Wells
 Marion O. Wells
 Gretchen Teresa Werth



Ralph L. West
 Laura Warren Wharton
 Talley E. Whitaker, III
 Jane E. White
 John M. White

Juniors

H. Charles Whitfield
Joseph C. Whitner
Charles E. Whitt
Ralph W. Whittemore
Marilyn Marie Wiggins

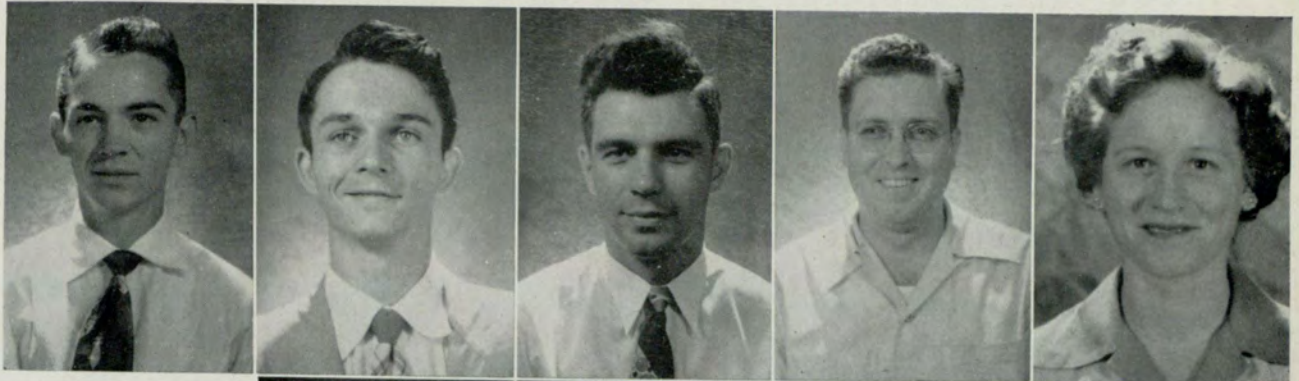

Isaac Dorsey Wilbanks
Betty S. Wilding
Kenneth R. Wilding
Jack W. Wilhite, Jr.



Jean Willbanks
Charles E. Willett
Betty Louise Williams
Herman B. Williams



H. Lee Williams
Robert Thomas Williams
Rogers M. Williams
James A. Wilson

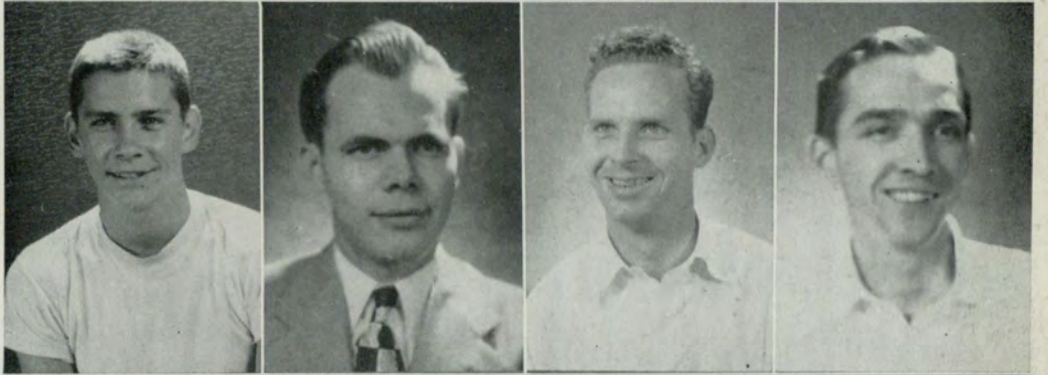

Lucius B. Wolfe
William A. Womack
A. Marjean Wood
De M. Wooddall
Macon O. Worthen



Juniors

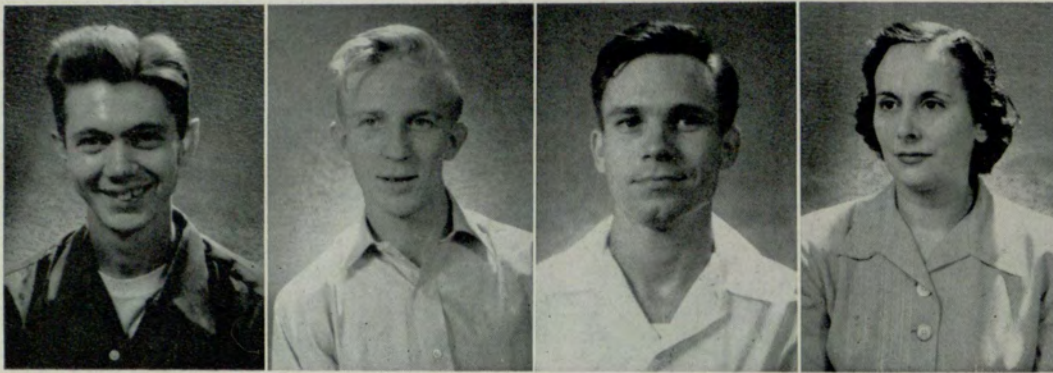

Ted R. Woth

W. F. Wright

Carlton L. Yancey

Annette C. Zion

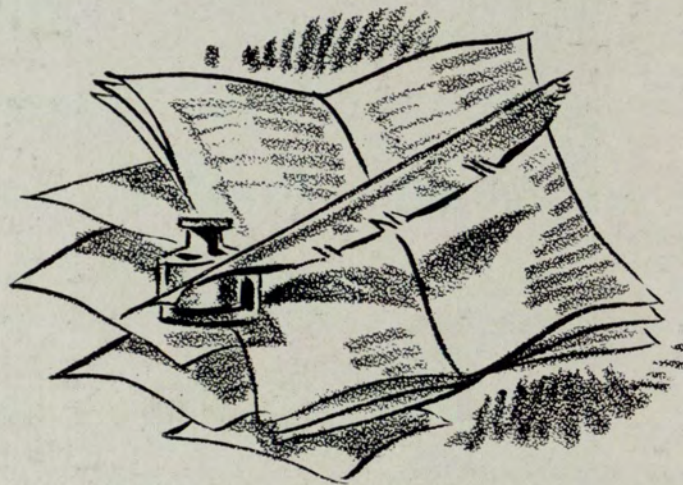

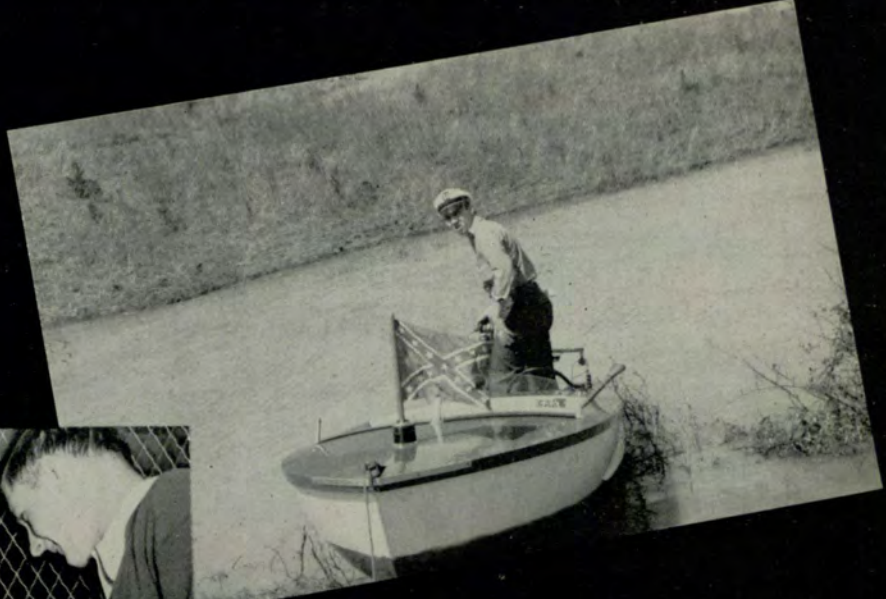

Sophomores



Ethel Elizabeth Abbott
John Robert Aiola
Dorothy Jean Allen
John O. Anderson, Jr.
Vivian Martha Ard
Jackie Arnold

Perry A. Abelman
Laura J. Akins
Paul A. Alley
Mary Jay Andrews
Patricia Ariza
John Ralph Arnold

Johnnie H. Adair
George W. Alexander
Luther T. Allison, Jr.
Rex Andrews, Jr.
James E. Armstrong
Laura Astin

Alton Adamson
Eleanor L. Alford
Don E. Anderson
Evelyn Eileen Anglin
Hulbert G. Arnold
Alvin Paden Atkinson

Frank M. Attaway
James C. Avary, Jr.
Dawn E. Bachler
Gwen M. Bailey
Conyer M. Baldwin, Jr.
Delores (Dolly) Barber

Hyman Auerbach
Herbert W. Axelrod
Bettie Sue Baggett
Sadie A. Bailey
Jesse Paul Banks
Luther William Barber

James M. Austin
Edwin D. Aycock
Harold W. Bagley
Paul Henry Baker
Luther Charles Banks
Robert L. Barfield

Sophomores



Joyce H. Barksdale
Clarence W. Barrett
Nancy Jane Barton
Marshall Lee Baxter
Kathryn B. Beavers
Barbara L. Bennett

Mildred E. Barrentine
M. Lea Barrett
Thomas A. Bates
Spenger Dean Baxter
Thomas M. Beck
Billy N. Bennett

Ann Elizabeth Barnett
Riley R. Barron
Emmette Scott Baxter
Carl Cecil Beagle
William B. Belyeu
Joseph F. Bennett, Jr.

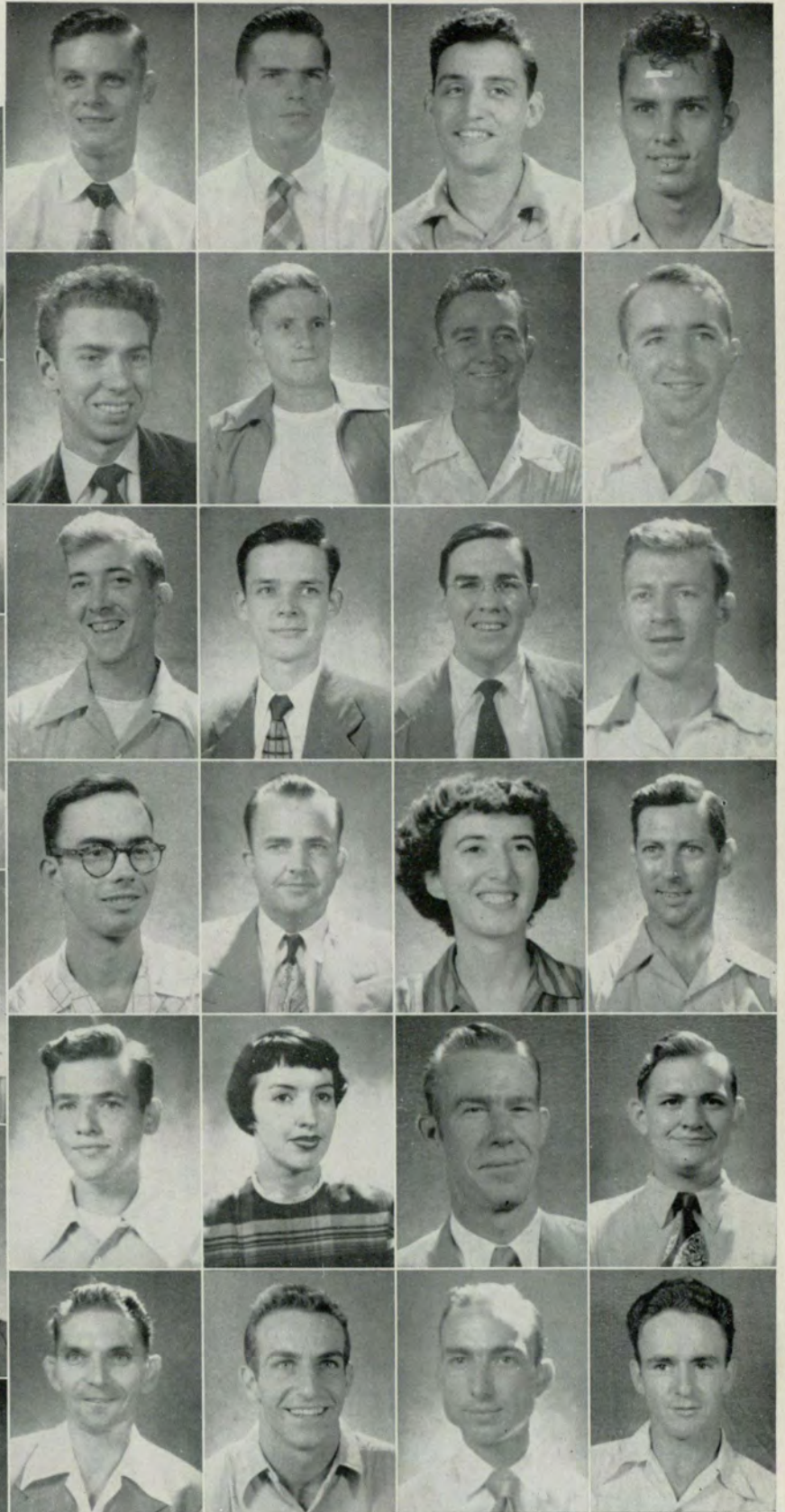

Ernest Lynn Benson
Alan G. Billings
James H. Blair
Floyd A. Blankenship
Larry L. Bogart
Jesse Frank Bomar

William R. Bentley
William M. Bishop
Clifford C. Blaisdell, Jr.
Oliver M. Blanton
Nadene C. Bohleber
Marion Bond

David Berkman
Herbert Hames Black
Al Blankenship
Rebecca Bloom
James E. Bolan
Jack Stephen Born

George Walker Beutell
M. W. Blackwell, Jr.
Daniel L. Blankenship
David E. Bogan
Samuel Wiley Bolen
Marshal A. Bostwick

Sophomores

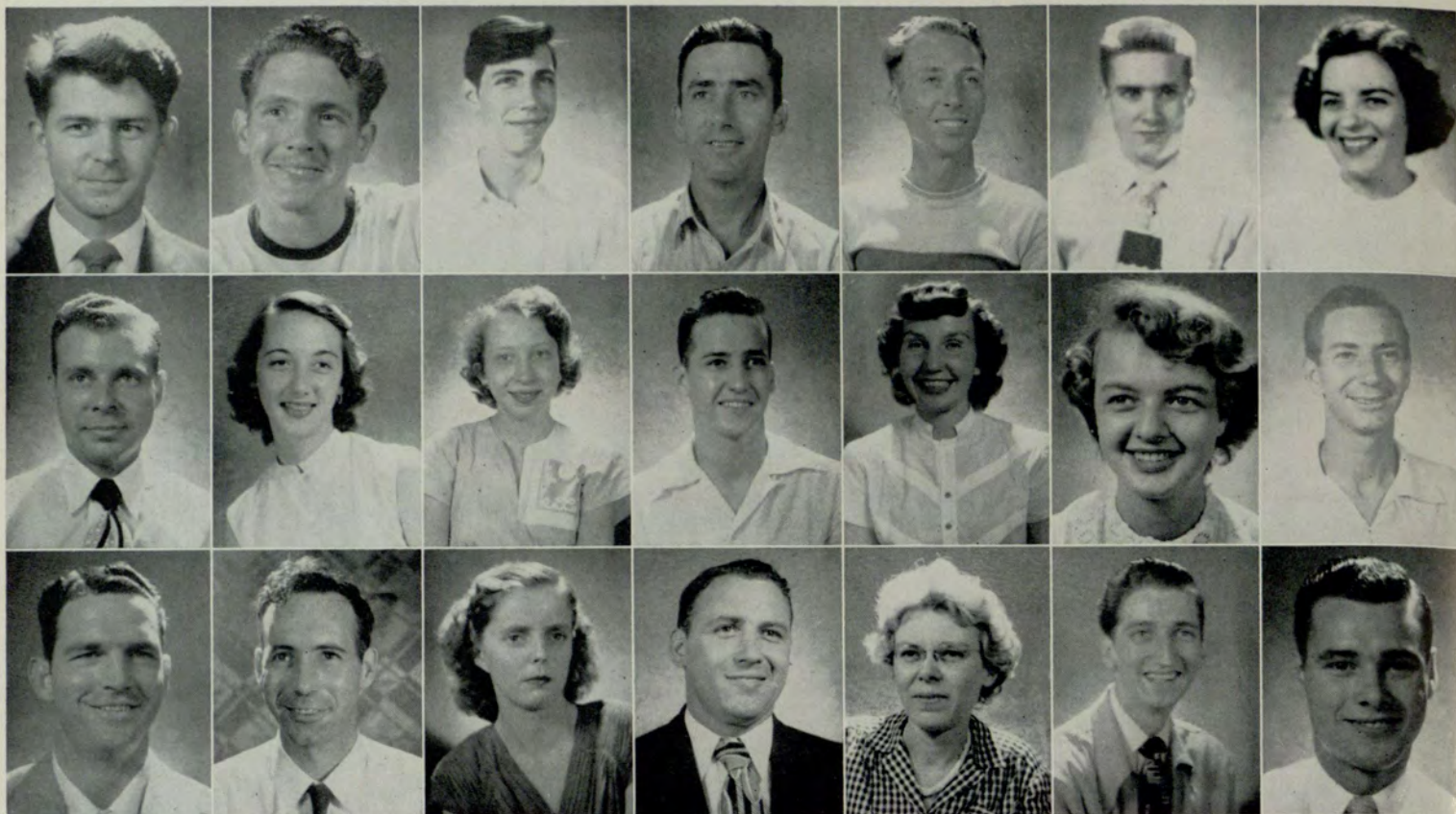

Harold T. Boswell	Harold M. Bowcock, Jr.	James Zitzer Bowcock	Baskel L. Bowen	James B. Bowles	Arthur Clifford Boyd	Laura Z. Boyett
Charles E. Boynton	Marlene L. Bozeman	Nancy M. Bradley	William V. Bradshaw	Barbara A. Brand	Joan Elizabeth Brooks	Weyman E. Brooks
Wilson B. Brooks	Alfred E. Brown	Carolyn Adeline Brown	Frank C. Brown, Jr.	Susie A. Brown	William Claude Brown	Marvin J. Brownlee

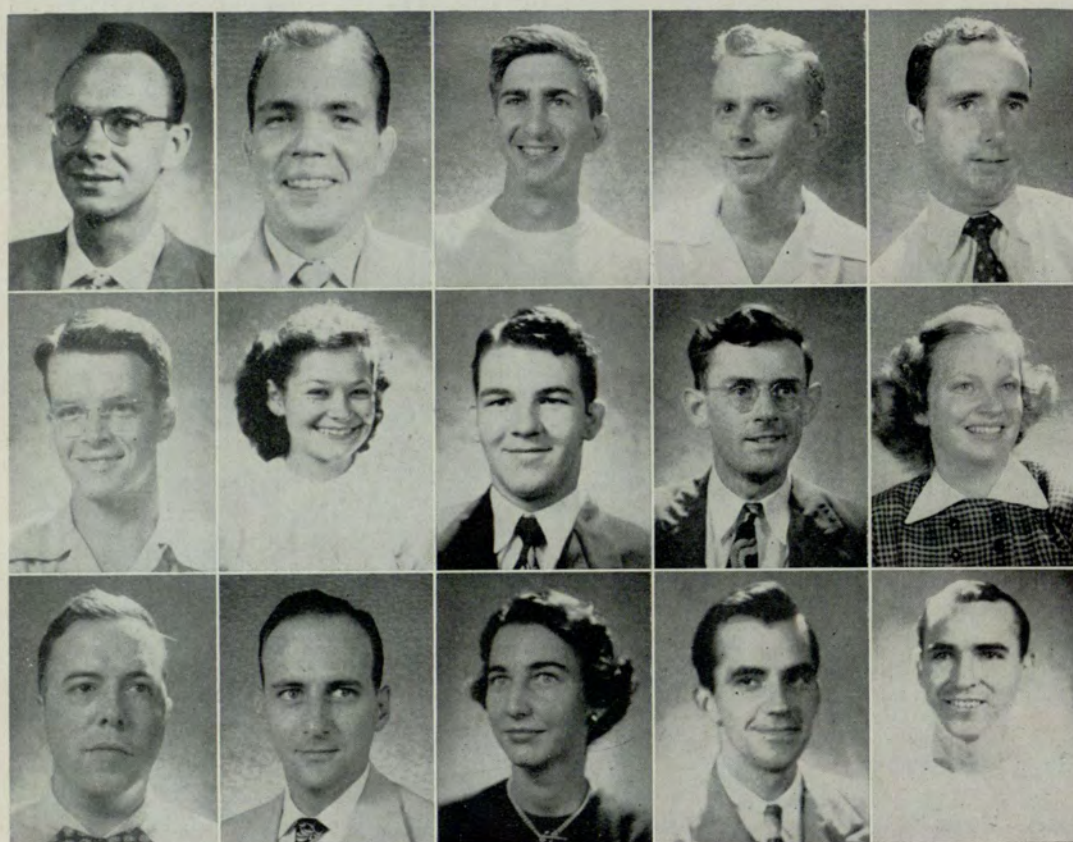

William Byrd Buckley
Joseph C. Bullington
Osborn C. Bullock
Jack Morris Burch
Marvin M. Burell

Eric Myer Burk
Dana Burnett
Edwin Riley Burnette
John Z. Burrows
Jo Anne Camp

James V. Campbell
Luther E. Campbell, Jr.
Mary J. Campbell
Robert E. Campbell
W. Carlton Campbell

Sophomores

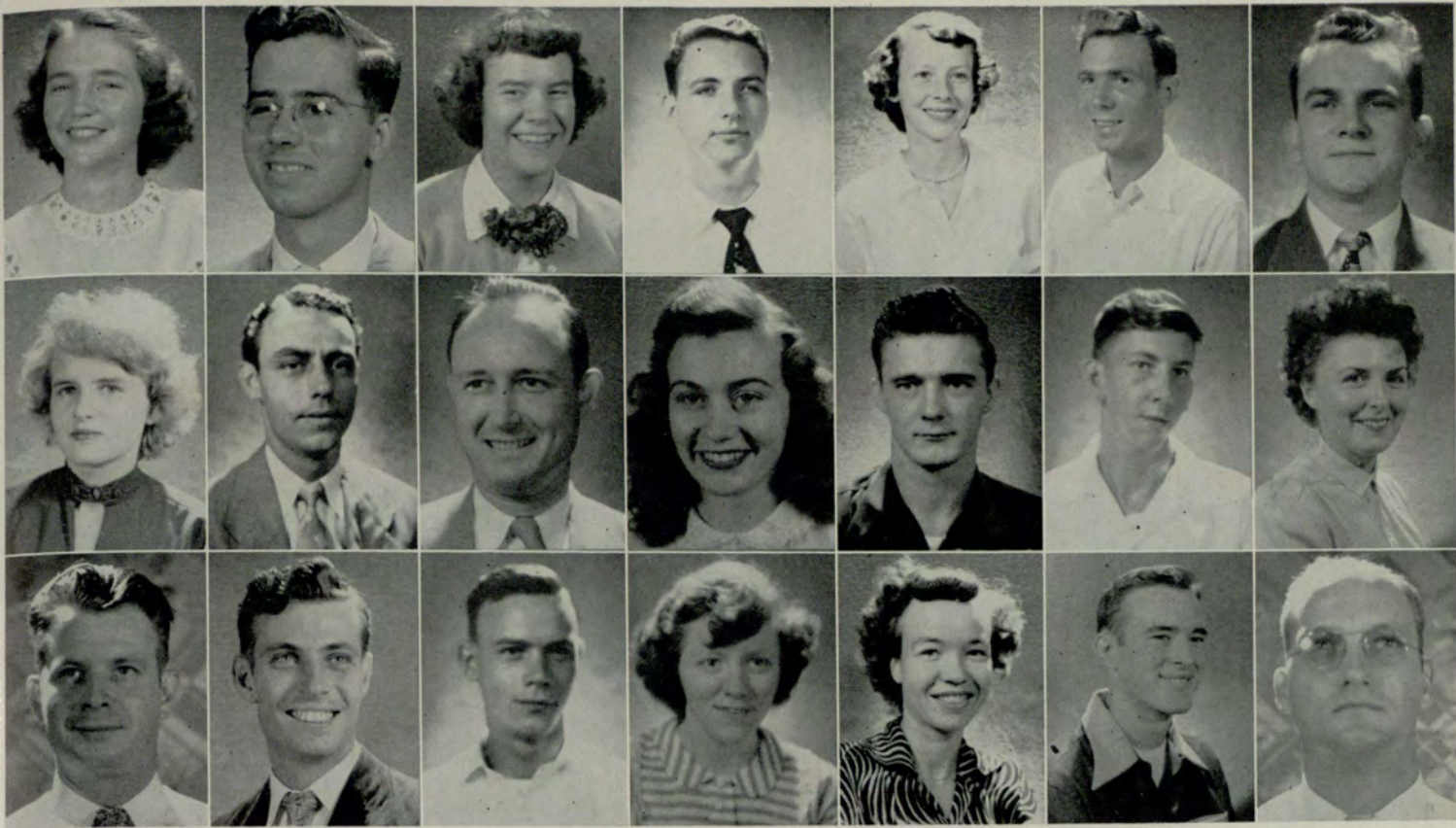

Martha J. Cannady	Charles C. Carrin	Martha Marie Carroll	Edgar Paul Carson	Frances M. Carter	James P. Carter	James Edward Garty
Norma C. Castleberry	Lester T. Cater	John P. Cathcart	Mary Jo Cauley	James Virgil Cavender	Charles Boyce Cawthon	Katherine H. Chadwick
Earl K. Chalpan, Jr.	Melson L. Chambers	James Henry Chandler	Ann Chapman	Dorothy E. Chapman	William J. Chappell	Evans Freeman Cheek

Betty Anne Chesnut
 Thomas Fuller Choyce
 Curtis R. Christian, Jr.
 Albert R. Christy
 Jo Ann Chronister



Nancy Louise Church
 William E. Churchill
 Burton R. Clein
 D. Joanne Clemans
 Dorothy J. Clemans



William J. Clemenco
 James L. Cochran
 Mary Martha Coffey
 Aaron Cohen
 Sherry L. Coker



Sophomores

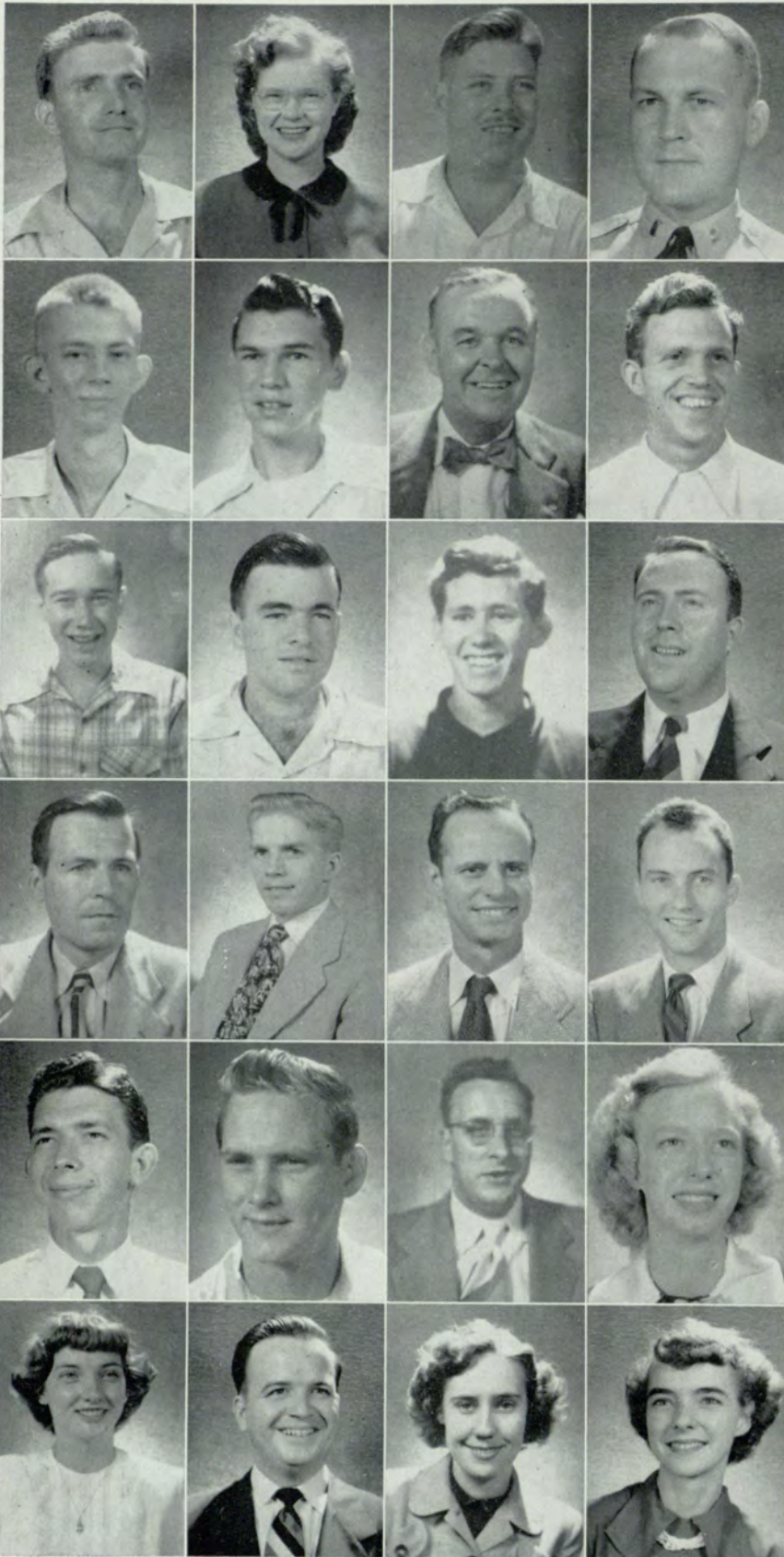

Clifford Anderson Cole
Denvil O'. Compton
David Ellsworth Cook
Homer L. Cope
Jean D. Couch, Jr.
Beryl Joanne Cox

V. Jean Cole
James Ronald Conley
George F. Cooper
Martin M. Corbett
Mack Couch
Claude Wm. Crabtree

Melvin Collins
Norman E. Conrad
James T. Cooper
James H. Corbin
William S. Couch
Hazel F. Crockett

Hubert W. Combs, Jr.
Edward W. Cooley
William P. Cooper
Adair L. Corley
Mary Clyde Cowan
Laura Z. Cronin

Mike J. Cronin
Dillon I. Crowley, Jr.
Margaret J. Culver
Daryl R. Dally
Thomas M. Darrow
David C. Davis

Eleanor Crout
Horace E. Crump
D. A. Cunningham, Jr.
Ethel C. Daniell
Stephen F. Dashiell
Doris L. Davis

Wayne C. Crowe
Leslie S. Collum, Jr.
Jimmie Sue Dale
Ray L. Daniell
Russell O'. Davidson
John B. Davis

Sophomores



James D. Deadwyler
 Ross Frank DeLong
 Charlotte E. Dickson
 Richard Dixon
 Ira Carlton Dodd
 James L. Dorough

Mary W. Dease
 Maria N. Demos
 Evelyn E. Dillingham
 Clint B. Dobbs, Jr.
 Ralph W. Donald
 George F. Doss

Ken W. Deaton
 Edward E. Denny
 Joseph D. Dixon
 John O. Dobbs
 Joe A. Donehoo
 Milton I. Drucker

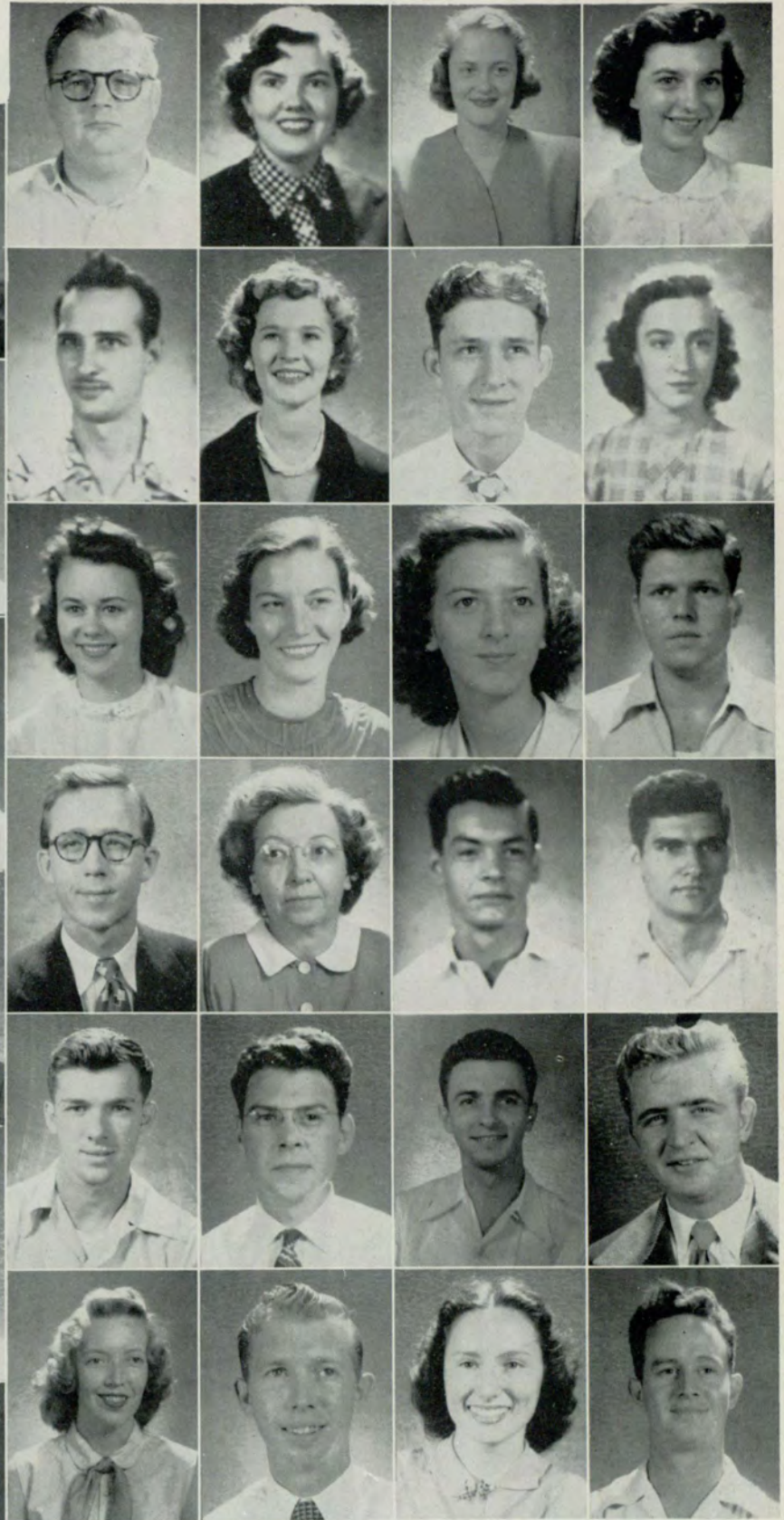

James P. Duckett, Jr.
 Eugene E. Dunne
 Joanne Eady
 John T. Edge
 Chas. O. Emmerich, Jr.
 Mary Jean Etheridge

Georgia C. Duckworth
 Linnie Earline Duren
 Reba Lea Easterwood
 Marie G. Edmondson
 Ray Endicott
 Harold Barkley Eubank

Pauline Lister Dunbar
 L. Don Duvall
 Eloise Eavenson
 William N. Edwards
 Robt. Earl Entwistle
 Beverly J. Eubanks

Shirley M. Dunlop
 Sarah Edith Dyer
 John V. Economy
 Eugene V. Ellis
 Joseph E. Estes
 Harry W. Evans

Sophomores

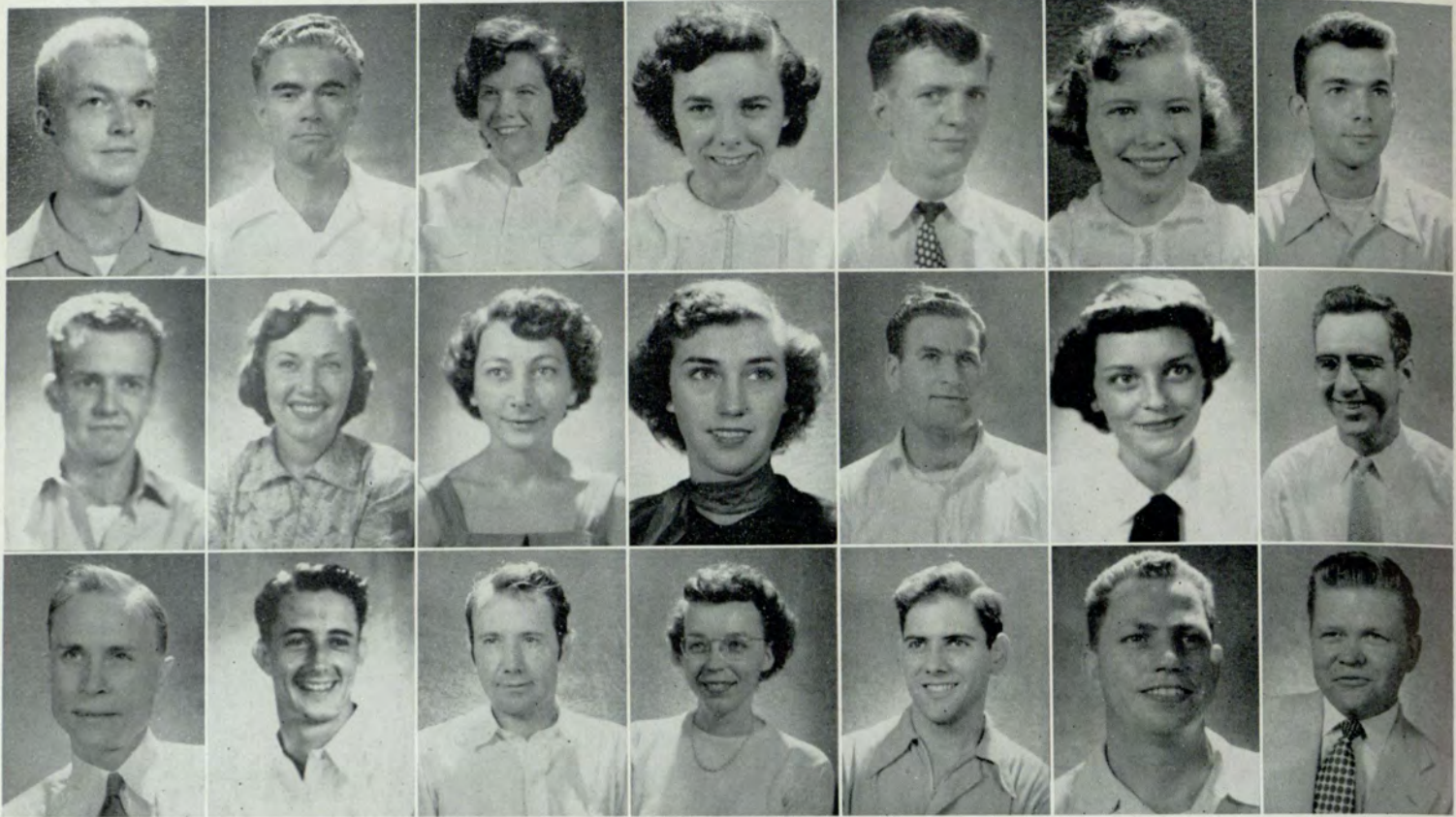

Roy Anderson Evans	Winton Everett Evans	Julia E. Evatt	Beverly Jean Ewing	Kenneth C. Farris	Elsie V. Faulkner	Saul Feldman
John T. Feltman	Harriet Myra Felton	Mildred M. Fielder	Norma Elaine Fields	Jackson Odis Fincher	Becky Fiveash	Howard P. Fleischer
Joe C. Fleming, Jr.	Truman C. Flowers, Jr.	Sam J. Floyd	Audrey E. Folsom	Donald C. Ford	Lumpkin Y. Ford, Jr.	John F. Fordham



Hulon K. Forrester, Jr.
 Mary Joyce Forrester
 S. Aubrey Forester
 Charles Jones Foster
 Janet Ann Foster

Leslie J. Fouts
 Henry C. Fowler
 Juanita E. Fowler
 Ted Richard Fox
 Jimmie Rice Foy

Barbara Jo Francis
 Anita Franklin
 Luther B. Franks
 Ella Ann Frase
 Kate Eva Fratzscher

Sophomores

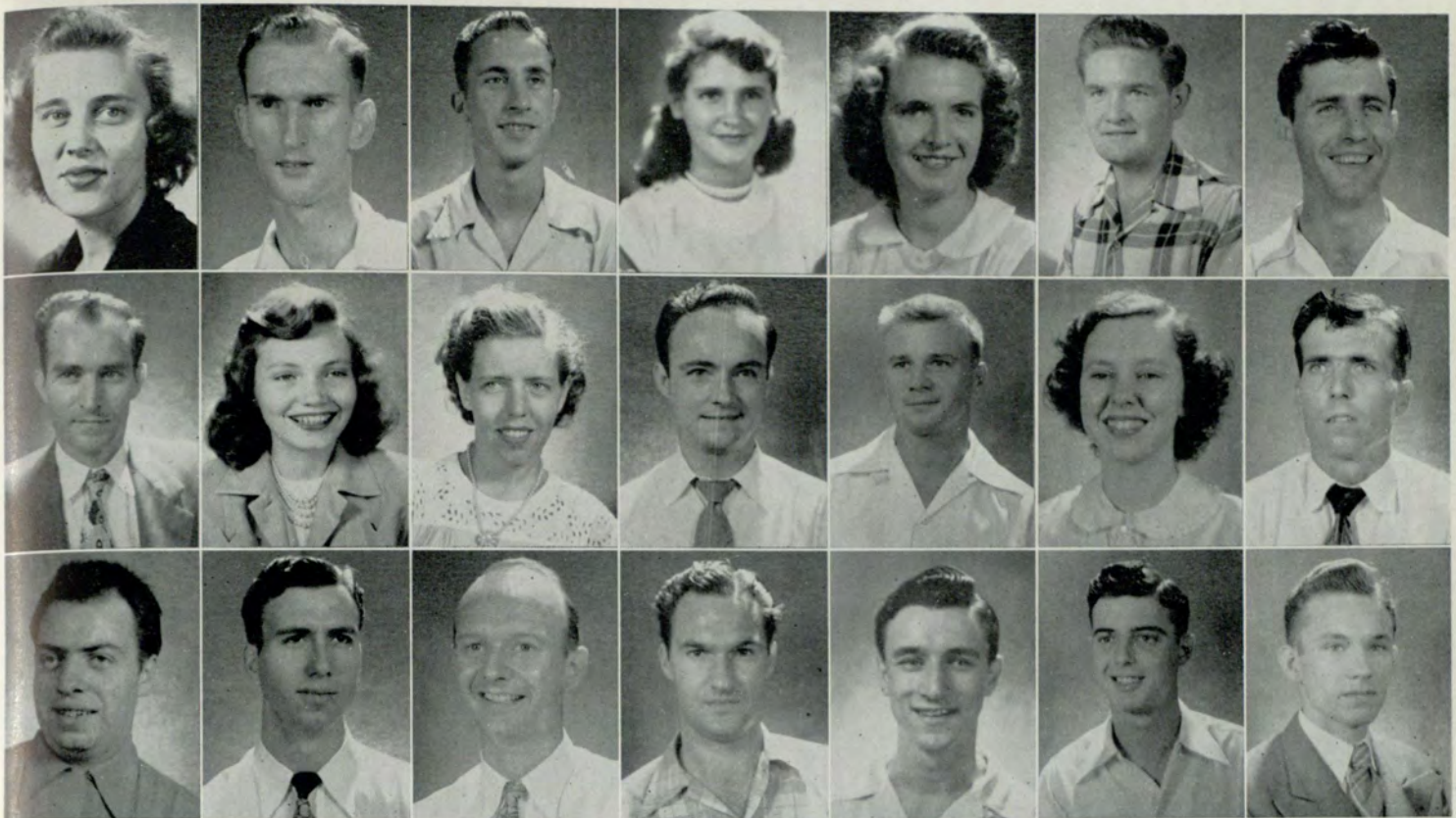

Ruth M. Fratzscher	James Oscar Frazier	Charles L. Freeman	Sallie M. Furse	Mary Carolyn Fuss	Homer G. Gaither	William T. Gazaway
Samuel H. Galloway	Mary Jo. Gambrell	Fay Emogene Garrett	Roy Parks Garrett	Walter A. Garrett	Mary J. Garrison	Thomas J. George
Harry L. Gibson	Theodore A. Gibson	Anthony A. Giddings	William W. Gilbert	Alan Jack Gillman	M. Larry Gisi	James Roger Glass

John G. Glover, Jr.
 Emma J. Godfrey
 Bernard S. Goodman
 Carolyn W. Goodwin
 Edwin S. Gordon

Leonard Gordon, Jr.
 Ernestine M. Graeb
 Sheila Grace Graf
 Charles E. Graham
 Hoyt W. Grant

Delores Joyce Green
 Joanalma Green
 Elsworth C. Greene
 Henry R. Greene
 Johnnie E. Greene

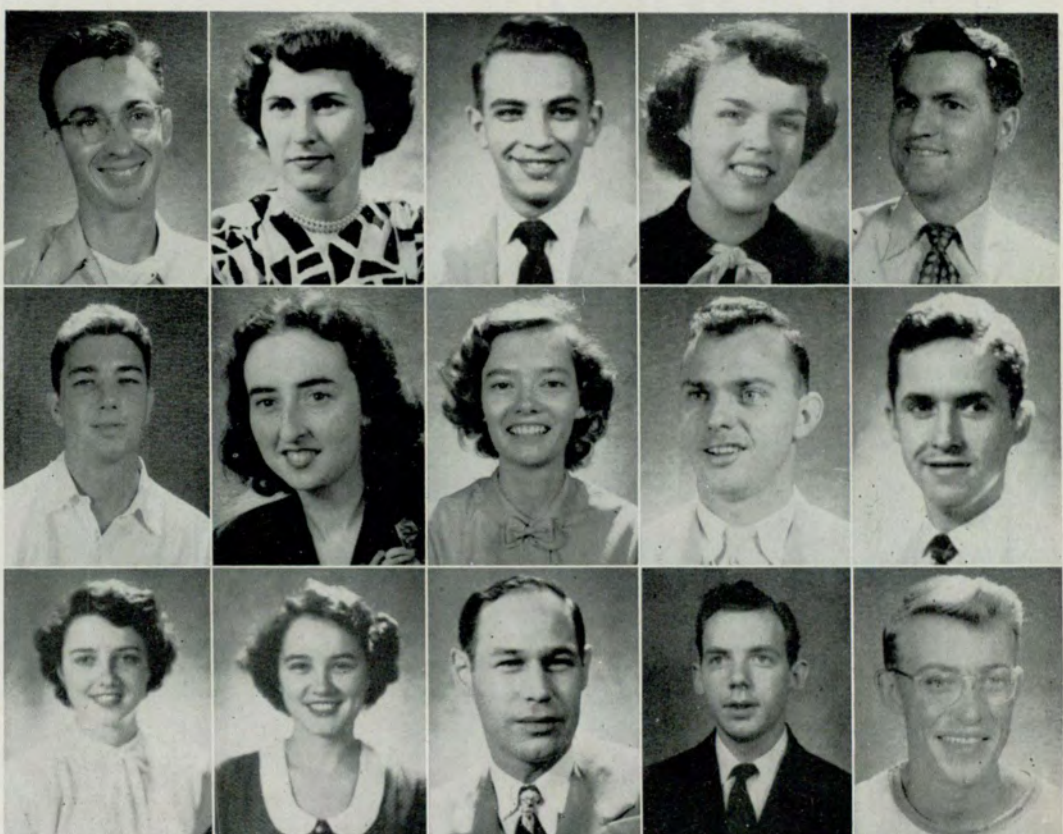

Sophomores



Thelma L. Greene
Walter L. Griswold, Jr.
Jack D. Guthrie
Ivyl Lee Hall
Leonard E. Ham
James M. Hamrick

Henry R. Greer
Arthur D. Gross
Jeannine Hagan
Kermit R. Hall
Jessie B. Hammock
Wiley S. Hamrick

Barber Jobe Gregg
Mary C. Grove
Marian F. Hale
Eleanor Hallman
James B. Hammond
Burton E. Handmacher

Joan C. Greider
Luella H. Gunn
Frank S. Hall
James B. Hallums
Margaret A. Hampton
Reba S. Hankamer



James R. Hansen
Jack C. Harden
William P. Hardy
Frances K. Harper
Clifton R. Harrison
Gloria May Hausman

Talmon E. Harbert
Howard K. Hardrath
Janice M. Harmon
James L. Harris
Sammy B. Harry
Ruth D. Hausman

Alice Anne Harbin
Samuel L. Hardy
Bill Harper
Nellie Kaye Harris
Don S. Hasty
Charles E. Hawkins

Sophomores

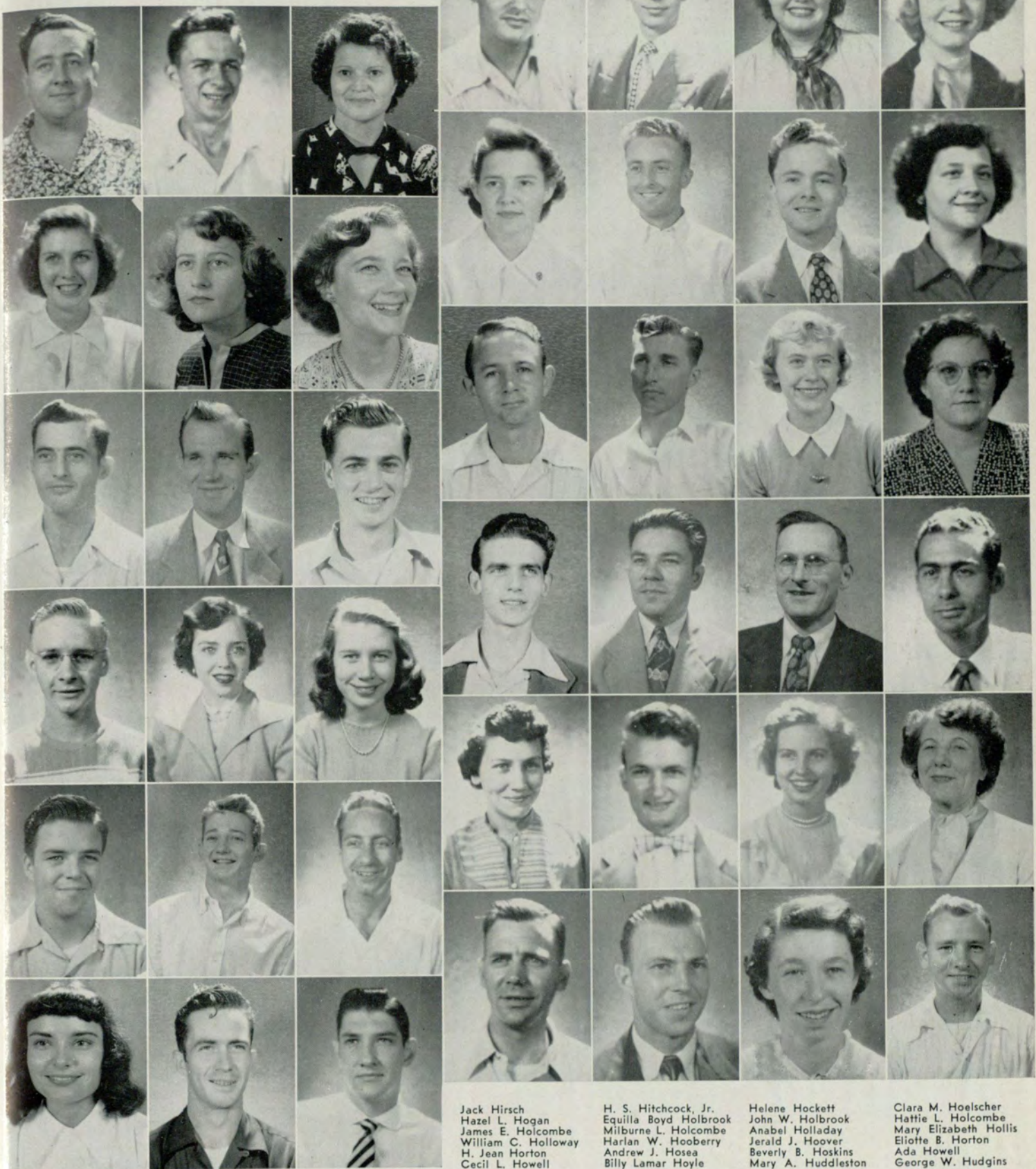

Cecil M. Hayes
 Mary Carolyn Heck
 James H. Henderson
 Stephen K. Hanley
 Robert L. Henry
 Gwen Higginbotham

James R. Haynes
 Elizabeth Ward Helms
 Wyman Z. Hendon
 Betty Jane Henry
 Earl L. Hickman
 Arve C. Higgins, Jr.

Nellie Kate Heaton
 Maxine Clair Helton
 Frank M. Hendricks
 Dorothy Hendrix
 Richard Hicks
 Harold H. Hillman

Jack Hirsch
 Hazel L. Hogan
 James E. Holcombe
 William C. Holloway
 H. Jean Horton
 Cecil L. Howell

H. S. Hitchcock, Jr.
 Equilla Boyd Holbrook
 Milburne L. Holcombe
 Harlan W. Hooberry
 Andrew J. Hosea
 Billy Lamar Hoyle

Helene Hockett
 John W. Holbrook
 Anabel Holladay
 Jerald J. Hoover
 Beverly B. Hoskins
 Mary A. Huddleston

Clara M. Hoelscher
 Hattie L. Holcombe
 Mary Elizabeth Hollis
 Eliotte B. Horton
 Ada Howell
 George W. Hudgins

Sophomores

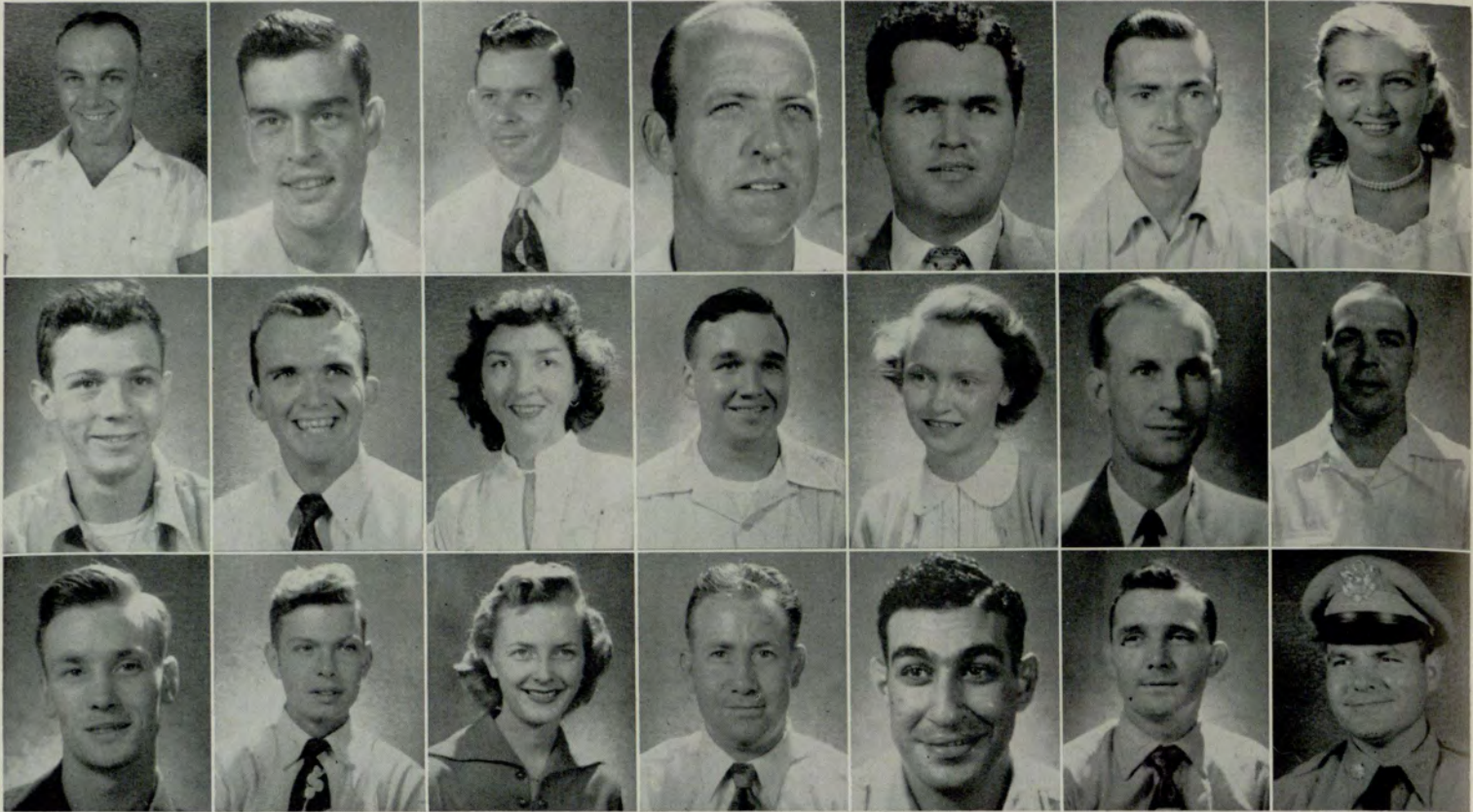

Horace L. Hudgins	Raymond W. Huey, Jr.	Curtis R. Huggans	Stanley L. Hughes	Larry D. Hughey	Oliver M. Huie, Jr.	Gloria Ruth Hulsey
Charles D. Hunt	Edwin D. Hunt	Eileen J. Hunt	Glenn C. Hunt, Jr.	Sue Caroline Hunt	Thomas Darwin Hunt	Beverly R. Hutchens
Joe H. Hyder	Robert S. Innes, Jr.	Anne C. Ittner	John D. Ivey	Joe Jabaley	Fred H. Jackson, Jr.	Fred O. Jackson

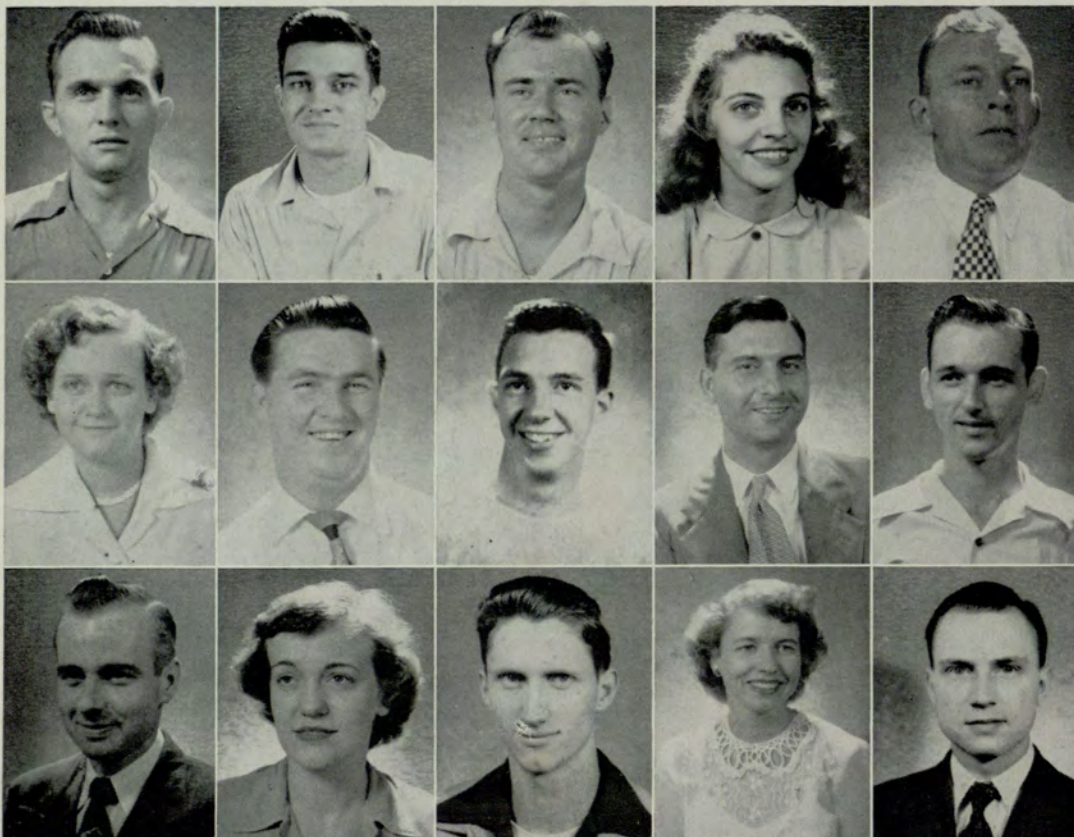

Joel S. Jackson
Hall H. Jackson
Hoyt W. Jarrard
June C. Jasperse
Richard G. Jaynes

Barbara Ann Johnsey
Billy Gene Johnson
George R. Johnson
Robert A. Johnson
William Johnson

Woodrow W. Johnson
Mildred M. Johnston
Richard H. Johnston
Ala M. Jones
Elmer B. Jones

Sophomores

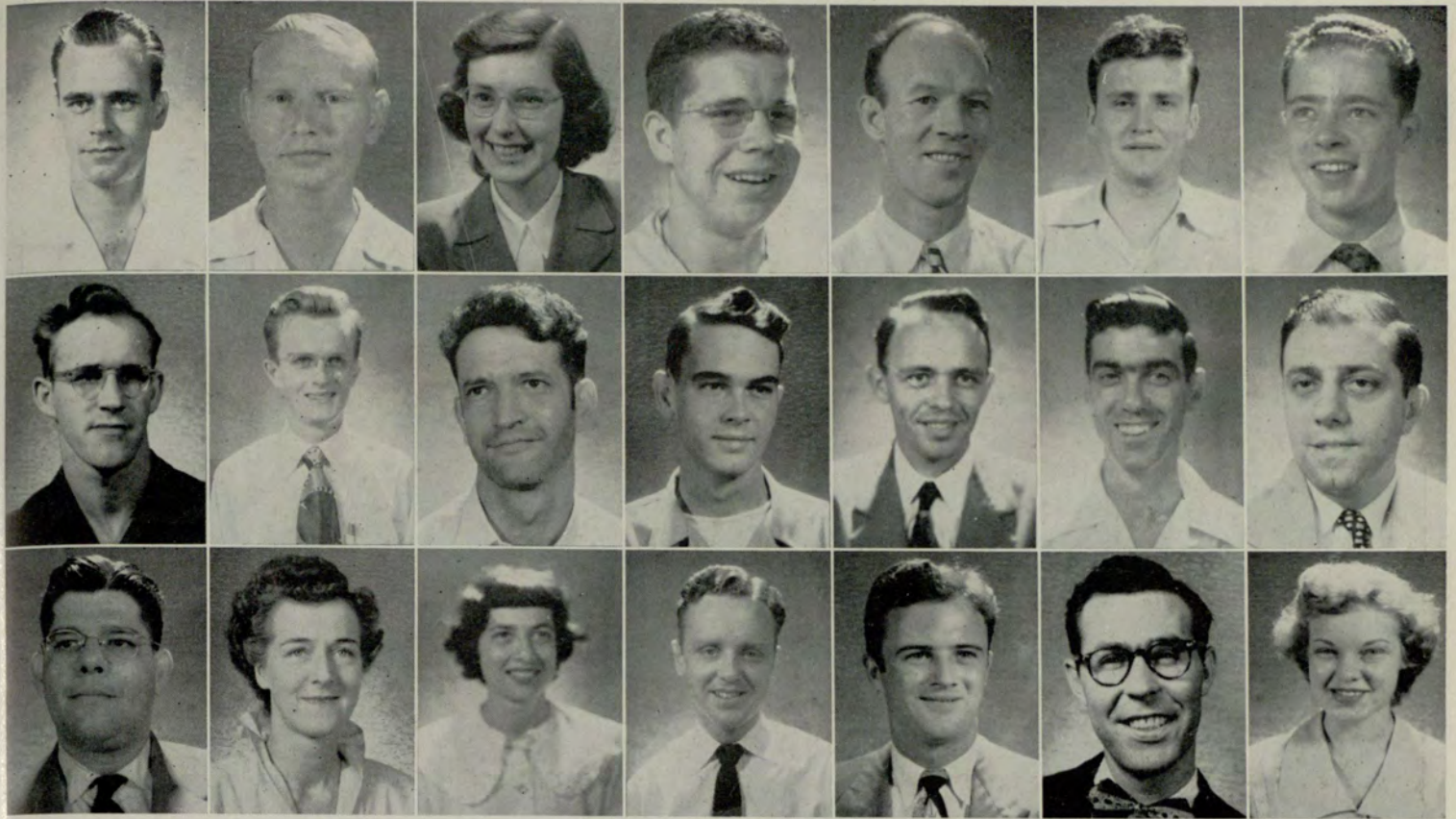

James C. Jones	James W. Jones	Janice W. Jones	Julius D. Jones	Otis H. Jones	Ralph T. Jones	Robert L. Jones, Jr.
Thomas H. Jones	William A. Jordan	Jack H. Joseph	B. J. Joyner	Eugene B. Judge	John D. Julian	Charles N. Kanes
James N. Kanes	Helen Edith Karlen	Rachel G. Katz	John A. Kehoe	James D. Kemp	A. Frank Kendrick	Barbara Ann Kershaw

Carlton B. Ketchum, Jr.
Linda Killian
Harold C. Kilpatrick
Coleman D. Kimbro
Gay H. King



Olin G. King
Raymond L. King
Layton N. Kinnaid
Edward P. Kinsey
Mildred C. Kirby



Barbara Jean Kitchens
Daniel W. Kitchens
William W. Kitchens
Sara A. Kite
Robert G. Knowles



Sophomores



Vincent A. Knudegard
James H. Lambert
James L. Lane
Jerald M. Lanier
John F. Leakey
William T. Leinmiller

Charles H. Kupfer
William M. Lancaster
Otis A. Lane, Jr.
George J. LaVelle
Billy K. Leckie
Victor Levy

Barney D. Lamar, Jr.
Anita Landau
Richard B. Langley
Ned H. Lawrence
Augustus J. Ledbetter
Wiley Lewis, Jr.

Garland W. Lamb
Charles W. Landerfelt
Seaborn C. Langley
Lendon L. Lawson
Eli Leff
Hubert J. Light, Jr.

James H. Linch, Jr.
Robert L. Lloyd
Mary Jane Long
Thomas G. Lummus, Jr.
Joseph H. Lyon
Hugh A. McCollum

Carl Dotson Lingold
Francis T. Logan
Paul Hobson Luke, Sr.
Byron J. Lunsford
John W. McArthur
Eva Mae McDaniel

Bonnie Little
Laddie Huey Long
Diane Luly
Fred W. Lunsford
Gene Austin McClellan
Mary Louise McDevitt

Sophomores



Wiley L. Maloof
 Martha W. Martin
 Bob R. Maughon
 Eunice E. Medlin
 Margaret E. Mewha
 John E. Mines

Herbert L. Manuel
 Richard E. Martin
 Robert L. Maughon
 Robert Lewis Mergens
 Aline J. Miller
 John A. Minick

David Max Martin
 Robert D. Matthews
 James W. May
 Arthur Merlin
 William C. Miller
 Thomas Ernest Minix

Elizabeth C. Martin
 W. O. Matthiessen, Jr.
 Wilkie T. Mearns, Jr.
 Gary Metzel
 Jeff D. Mills
 James R. Minor

Joe D. McDonald
 William C. McGehee
 Patricia M. McIlvaine
 John C. McLaughlin
 Marianne McWilliams
 Carl I. Maddox

Guy J. McGarity
 James C. McGinley
 Dorothy E. McKenney
 Mary A. McNeal
 Robert A. McWilliams
 Oliver L. Maddux

Thomas W. McGehee
 Geo. L. J. McGraw, Jr.
 Margaret A. McKenzie
 James L. McWilliams
 Helen Mackas
 Alvin R. Maloney

Sophomores

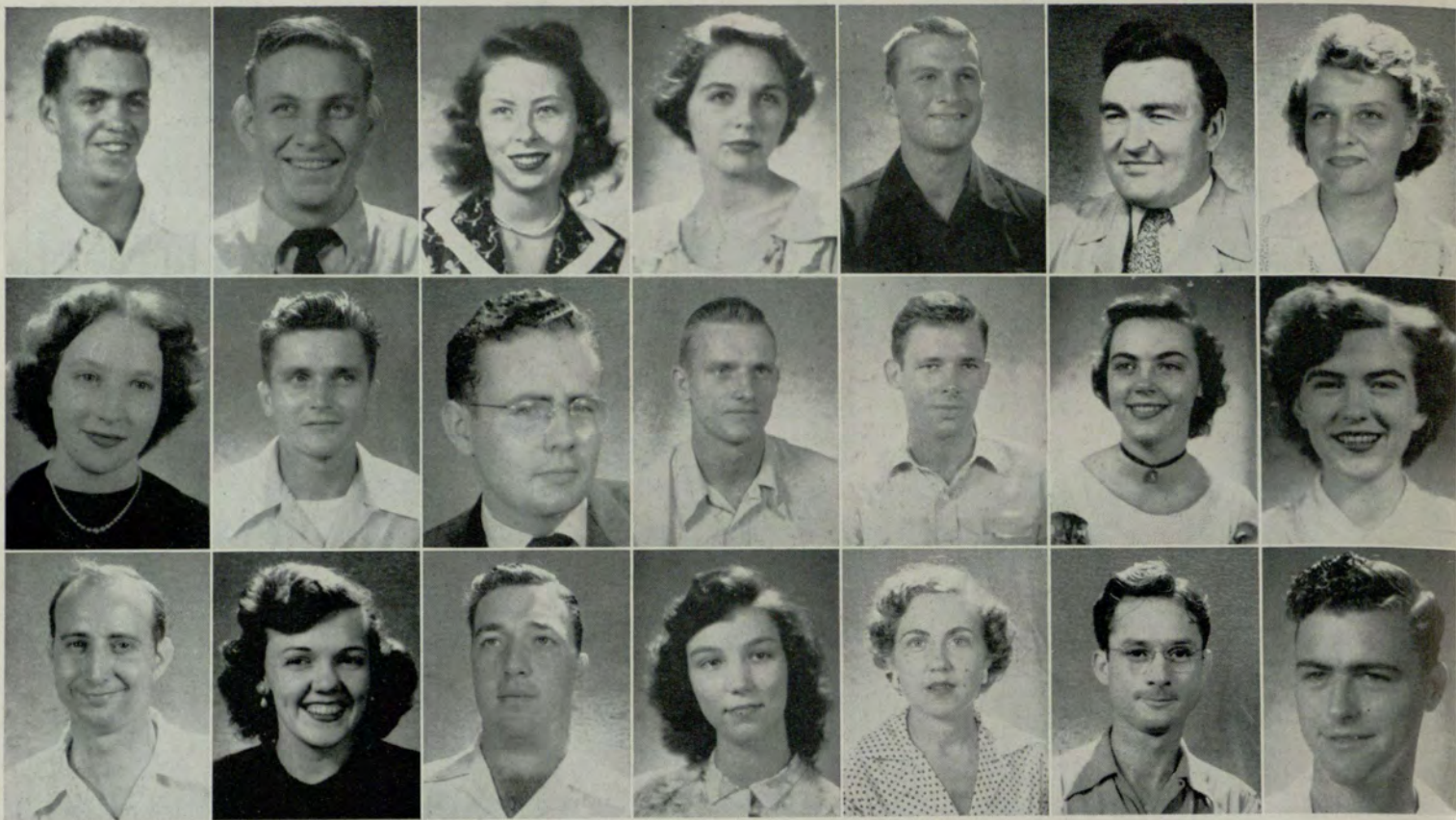

Jack Mitchell	John T. Mize	J. Anne Mobley	Carolyn A. Montgomery	Harold N. Moody	Julian E. Moore	June S. Moore
Marilyn J. Moore	Obie Robert Moore, Jr.	William H. Moore, Jr.	William S. Moore	Gary H. Morgan	Betty Morgan	Betty J. Morris
Charles H. Morris, Jr.	Dorothy Morris	Robert G. Moseley	Gwendolyn Moss	Zola Mae Mote	Tom Mulkey, Jr.	Joseph L. Murphy

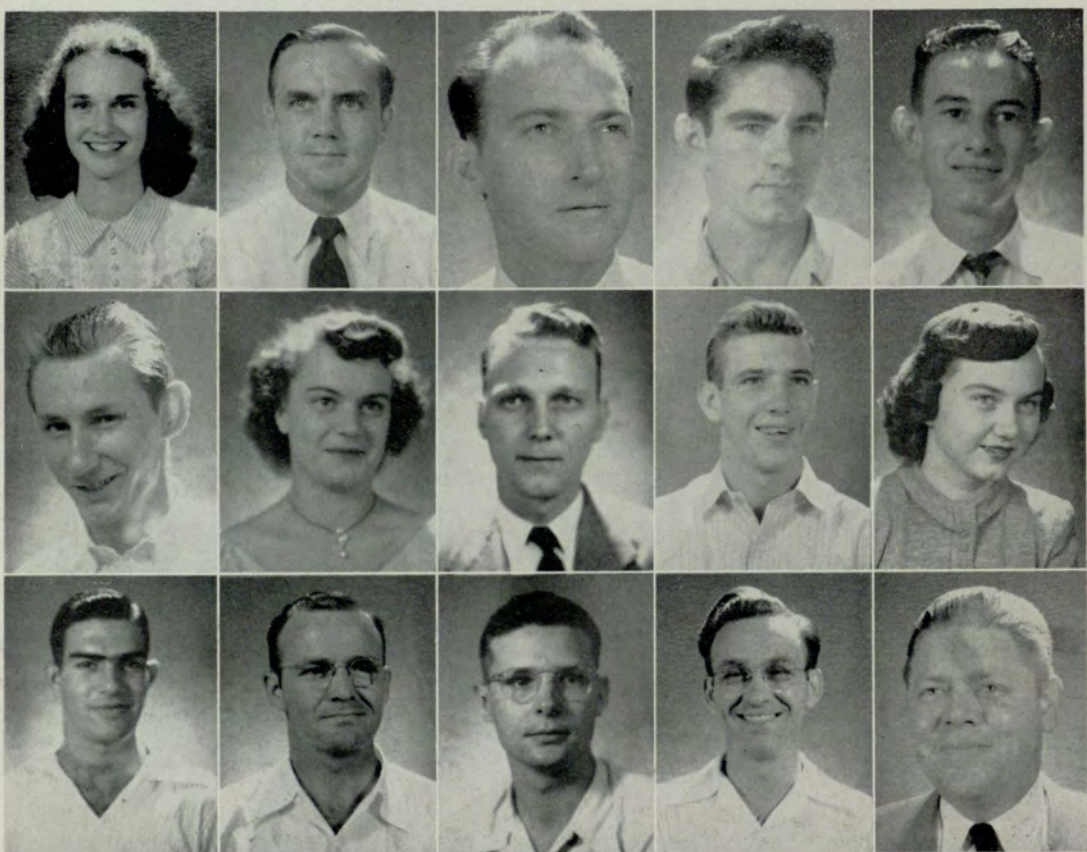

M. Louise Murray
 Herschell P. Myers, Jr.
 Ellis F. Nail
 Jewell L. Nash
 Thomas Roy Nash

Tommy E. Neal
 Helen Charlotte Neff
 David D. Nelson
 E. John Nicholson
 Ann Nickelson

Billy H. Nix
 Seaborn John Nobles
 Travis T. Norris
 Peter Novack
 Rhett H. Nowell

Sophomores



Gus J. Nystrom, Jr.
Berry C. Osborne, Jr.
William F. Owens

Reginald Q. O'Dwyer
Ruth G. Osborne
Charles E. Ozburn

J. Ann O'Rear
Grace L. Overton (Maj.)
Emma Jean Pace

Tommy D. Oglesby
Charlotte A. Owen
James A. Padgett

R. Lowman Oglesby
Ernest M. Owen
Edward M. Page

Terry Ornstein
Charles W. Owens
Howell Latham Pair

Willina N. Orton
Daniel W. Owens
Barbara E. Palmer

Reed Palmer
Charles P. Pantaze
Robert E. Parham
Martha Parker
Mary Lou Pasley



Jeryl Patrick
Winston Harrell Paul
Patricia E. Payne
Woodrow W. Payne
Marcus V. Peavy



Troy L. Peek
John H. Pendley
Robert Thomas Penick
W. Eric Penney
Samuel Penso



Sophomores

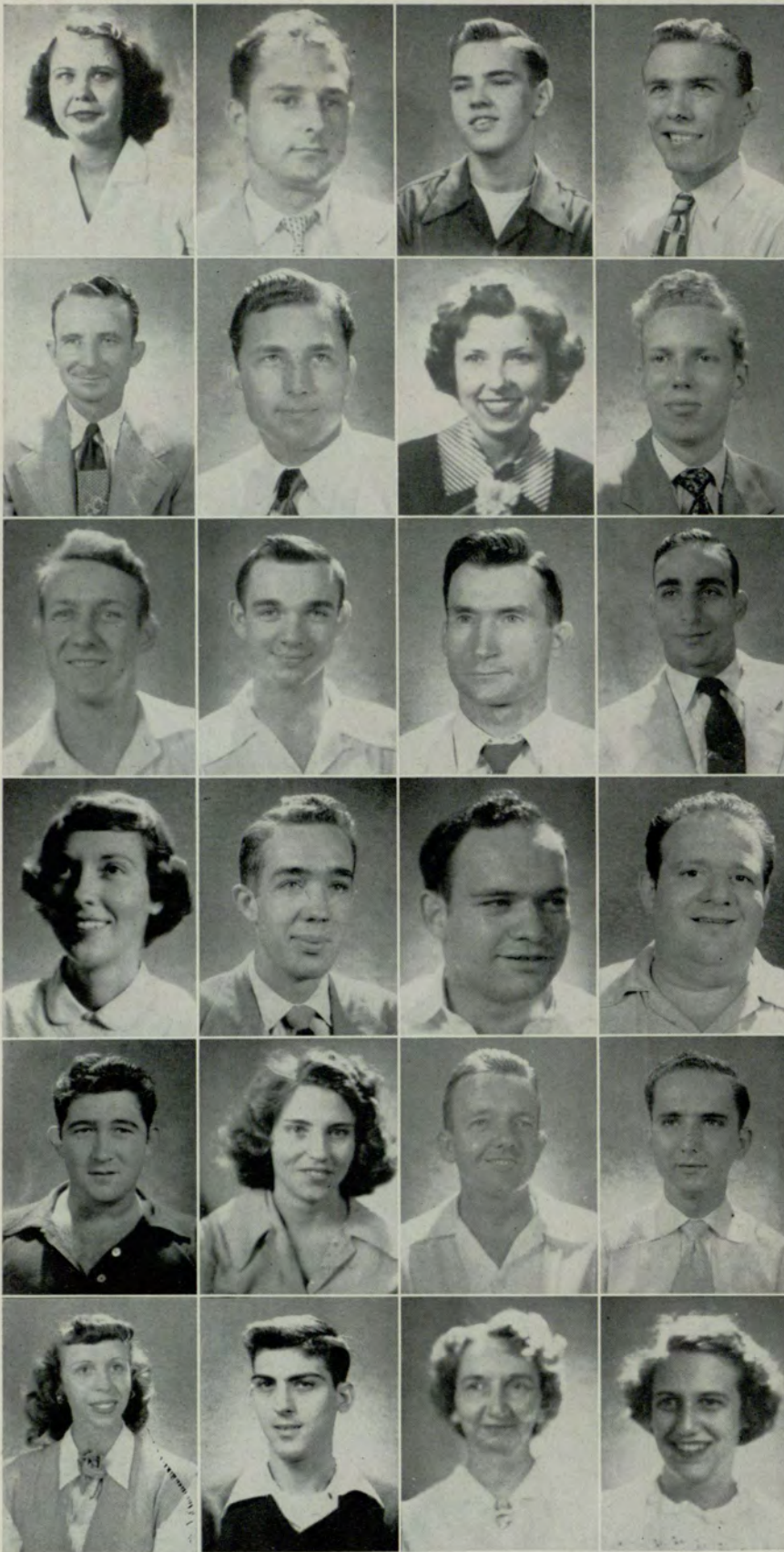

Jeanne L. Pettay
 Frank W. Phillips
 Richard C. Pierce
 Polly L. Polk
 William Pope
 Judy Bruce Potts

William A. Petty
 Marvin C. Phillips
 Clayton Mills Pittman
 Robert J. Ponder
 Irene Popham
 Arthur T. Poulos

Vincent D. Pfab
 Myrtle L. Pickett
 Edwin Platt
 Fletcher T. Poole
 Arnold M. Porter
 Mamie Ray Powell

Frank J. Phillips
 Vernon W. Pidgeon
 David M. Podhouser
 Nick G. Poolos
 Kenneth C. Posey
 Mary Grace Pritchard

Jeanne Ruth Pruitt
 Aaron E. Queen
 Charles E. Rainwater
 Steve Randall
 John W. Reagin
 Edna S. Reiman

Earl G. Puckett
 Gloria H. Quinn
 Jesse H. Rainwater
 Charles E. Randolph
 Charles E. Reeves
 Eugene Renfroe

David E. Pursell
 Hugh Emory Ragsdale
 William B. Rakestraw
 Harold E. Reeves
 Jo Ann Reeves
 James E. Rhodes

Sophomores



Curtis S. Rice
Emily Richardson
Estelle H. Riddle
Alice Ann Riley
Donald L. Roberts
Marian G. Robertson

Robert N. Rice
William H. Richardson
Charlotte E. Rife
Stanely Rinzler
Elaine Roberts
William D. Robertson

John H. Richards
George L. Rickerson
George N. Rigby
James Howard Rish
Lloyd M. Robertson
John A. Robinson, Jr.



Mary Ben Rogers
Vance Evelyn Ross
R. Anne Rountree
Ashton S. Russell
Eugene P. Sams, Jr.
John V. Sargent

William P. Roper
Annette Rosser
Ernest E. Royals
Burwell L. Russell
Earl B. Sanders, Jr.
Bolling H. Sasnett, Jr.

Betty A. Ross
L. Earl Rosser
Beverly Ann Rucker
Thomas W. Rutland, Jr.
Hanka Rachel Sanders
James F. Sasser

Frank E. Ross
Frances E. Rowe
John Martin Ruff, Jr.
John J. Sadler, Jr.
Howell Sapp
William W. Satterwhite

Sophomores

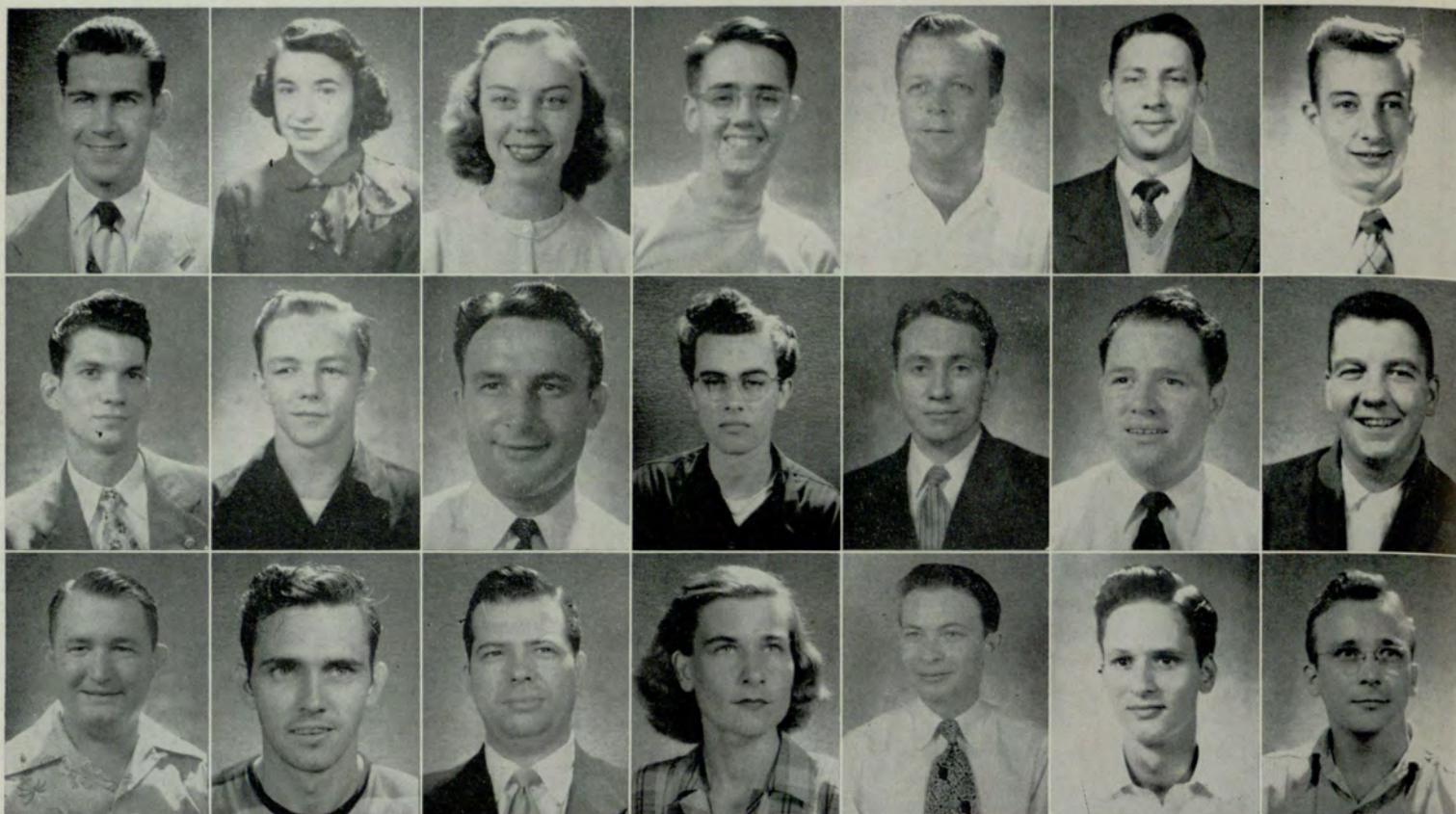

Donald B. Sauls
Paul R. Sellers
Welden H. Shadden

Marilyn Scheeler
David C. Senay
Hasie Shadix

Joanne M. Schoonover
Michael P. Sertich
Aubrey T. Sharp

Robert B. Scoggins
Clarence F. Sessions
Mary V. Shaw

John Thomas Scruggs
Horace M. Sewell
Robert T. Shepherd

William H. Seawell
William Dallas Sexton
William H. Sherman

William D. Seiffert
Charlie D. Shackelford
Jack Wilson Sherrill

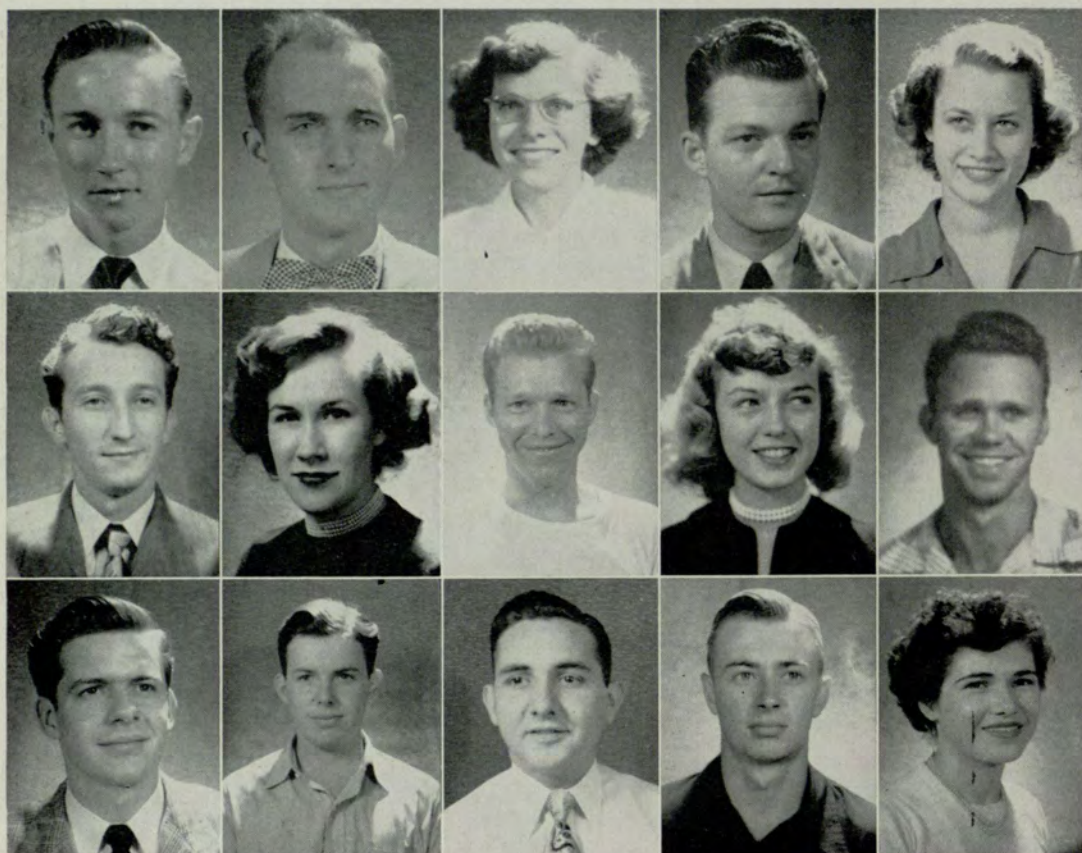

James L. Shumate
John W. Simmons
Peggy Jo Sims
Alvers I. Singleton, Jr.
Hilda Singleton

Joe W. Slade
Martha Smiley
Arnold B. Smith
Dorothy A. Smith
Edwin L. Smith

Harry H. Smith
Houston D. Smith
Hubert A. Smith
John Elmore Smith
Lora W. Smith

Sophomores

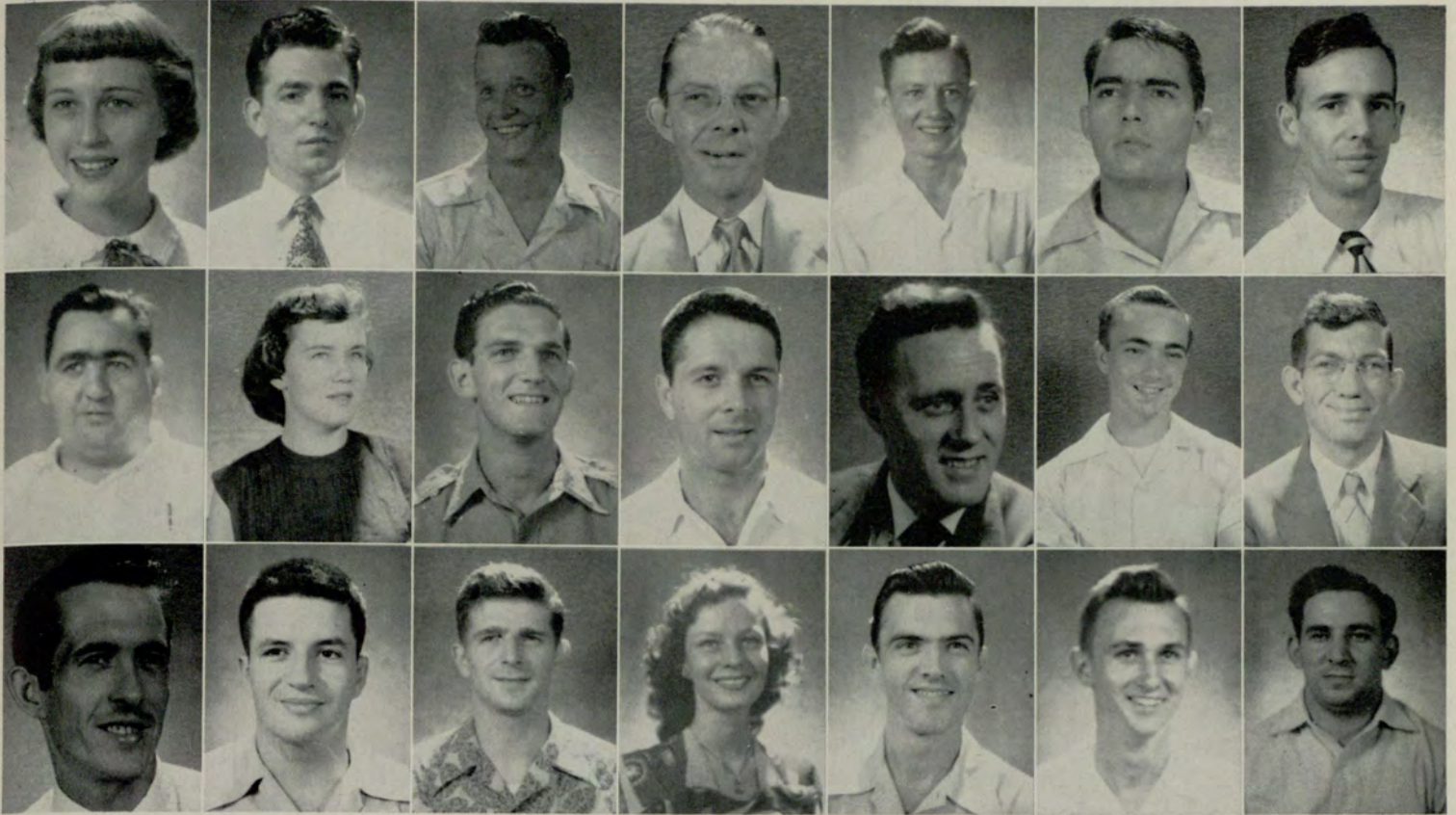

Mary Ruth Smith
Donald Lee Sparks
Willie Lee Stephens

Robert T. Smith
D. Jane Spier
Leroy F. Sterling

H. W. Smook
Robert E. Staebell
Judson B. Stevens

Cyrus Lawrence Sneed
George E. Stamps, Jr.
Freda Wayne Stevenson

Clyde Earle Snell
Robert H. Steele
Charles E. Storm

Mack A. Snow, Jr.
Donald F. Stephens
James E. Stott

Howard F. Snyder
James T. Stephens
Walter J. Strauss

Yancey Stribling
Doris R. Strickland
Frank H. Strickland
C. W. Stubbs
David C. Sudan, Jr.

Carl Griffin Summer
Leo C. Sutter
Frank S. Swaim
Samuel S. Swilling, Jr.
Baxter Gordon Swyers

Edward L. Taylor
Frances E. Taylor
Robert S. Teague
Mary Ann Teemster
Harold Terry

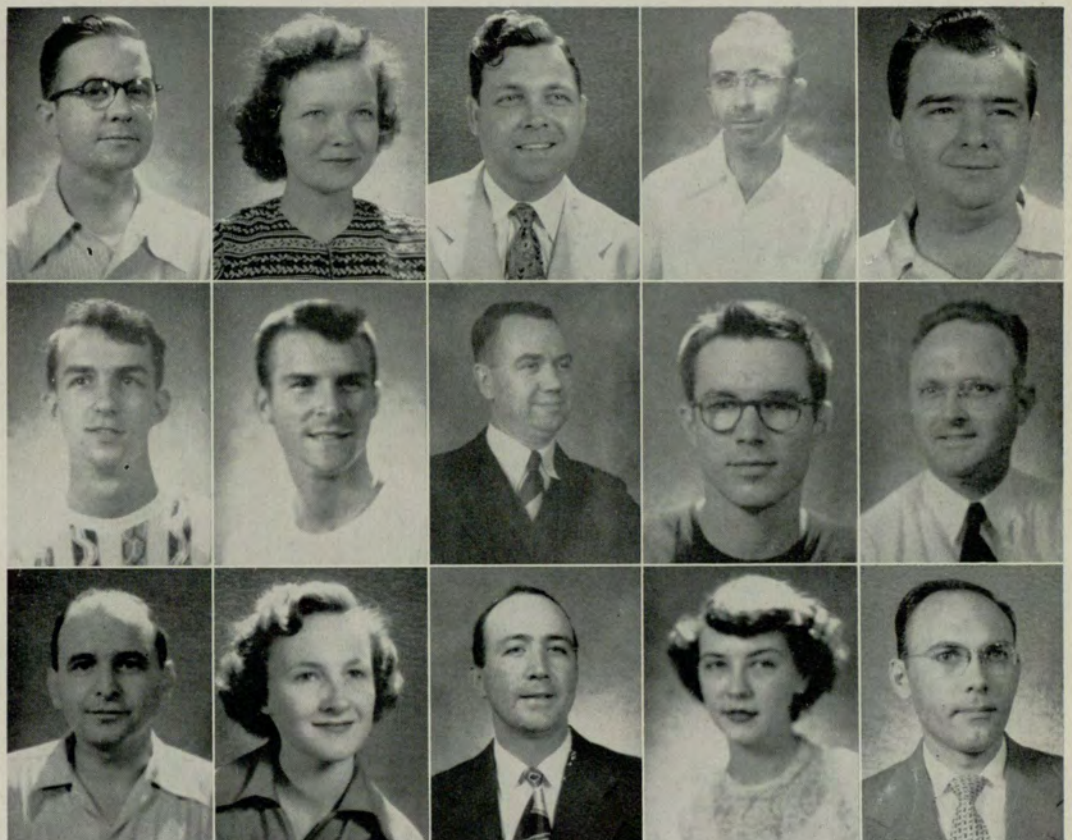

Sophomores



William Grant Terry
Herbert F. Thomas
Robert C. Thompson
Frank E. Tindall
William Albert Travis
Thelma I. Tucker

Bernard M. Tesler
James C. Thomas
Travis J. Thompson
James M. Tingle
Leo F. Triff
Betty J. Turner

Elzie O. Thomas
Martha L. Thompson
John Paul Thornton
Willard Lee Todd
Barbara J. Trimble
Charles M. Turner

Farris C. Thomas, Jr.
Robert B. Thompson
W. Sue Timmons
James A. Torbush
Allen George Troxclair
Johnny B. Turner

W. Louise Turner
C. Calvin Upshaw
Larry R. Vann
Jerry Long Waggoner
Charles R. Walker
Milton D. Wallace

James E. Turnipseed
Julia Ann Upshaw
Juanita Vickers
Irving Boyd Waldrep
Jack Kenneth Walker
Cecil H. Wallis

Louella M. Upchurch
Despo Vocalis
Jacquelyn Wages
Jack W. Waldrep
Lewis W. Walker
James Y. Walston

Sophomores



Martin L. Wells
Edward M. White, Jr.
James W. Wiggins
Elizabeth K. Williams
Orval E. Williams, Jr.
Charlotte Anne Wilson

Mary Ann Wenn
James F. White
Harry H. Wilk
Jack M. Williams
Harry O. Williamson
Meta B. Wilson

Walter L. West, Jr.
Josephine S. White
C. W. Williams, Jr.
Joseph J. Willis
Henry G. Willis
Myrtle A. Wilson

Walter O'N. Whelchel
Peggy A. White
Donald D. Williams
Kathryn Williams
Betty Joan Wilson
William T. Wilson

Otto T. Walz, Jr.
Elmer Richard Ware
Aubrey F. Waters
Rinaldo M. Watters, Jr.
Ed Weaver
A. Denk Weitnauer

James D. Ward
Robert E. Warfield, Jr.
Bobby Eugene Waters
Harriette E. Weathers
Everett Weeks, Jr.
Lois Welborn

William R. Ward
Henry C. Warren
Mary Howard Watkins
John H. Weaver
Pierce J. Weimorts
Edward B. Wells

Sophomores



Phyllis H. Woodward
Don W. York

Lloyd Woolsey
Clyde R. Yother

Frances B. Worthy
Barry A. Young

John T. Wimbish
Clarice F. Wray
Jackie J. Young

William S. Wise
Bebe Barbara Wright
LaVona P. Young

Knox V. Wood
Paul H. Wright
Robert Lee Youngblood

Carole V. Woodward
Cecil L. Yates
Sol Zimberoff



Frosh



Dolora L. Aaron
 Archie A. Abt
 Arthur A. Abt
 Bill F. Adams
 Helen A. Adams
 Robert Thurman Adams



Roy Landon Adams
 Vassar L. Adams
 Kenneth W. Aides, Jr.
 Jewell Anita Aiken
 Shirley Ann Airheart
 Zettie P. Akins, Jr.



George G. Albright
 Mary Sue Alexander
 Marian Nelson All
 Betty Allen
 Dwight L. Allen
 Henry C. Allen, Jr.



Patsy A. Allen
 Verlon H. Allen
 Walter Patrick Allen
 Louise M. Allgood
 Henry G. Alliston
 Homer L. Altman



Helen Amondola
 Girard F. Anderson
 Leon Wade Anderson
 Patricia C. Anderson
 Hugh E. Andrews, Jr.
 Mary Jeantte Angier



Ernie L. Anglin
 Carl Raymond Annis
 G. S. Appell
 James K. Arnold
 Warren L. Arnold
 Emily Arogoeti



William B. Ashe
 Paul Hamilton Asher
 Ethel L. Ashmore
 James T. Atkins
 Charles Austin, Jr.
 Cornelius E. Austin



Joe A. Austin
 Russell Austin
 Wileen Gladys Autrey
 John Lewis Avery
 Sally Jane Avery
 Sybil I. Aycock



James P. R. Bagwell
 James A. Bailey
 Ethel Jo Baker
 Franklin Roosevelt Baker
 Mildred Baker
 Betty Sue Ballard

Frosh

Gene Byron Ballard
K. Joyce Ballard
Elinor W. Bandy
C. Ed Bangs
Grace Pauline Banister
Dallas Clifton Banks



Eddie M. Banks
Charles N. Bannister
Ruby M. Barber
Morty L. Barechson
Robert L. Bargeron
Theodore Edward Barner, Jr.



William Fred Barnes, Jr.
Hiram Lee Barrett
John D. Barrett
Ralph E. Barrett
Evelyn Faye Barry
Dan Graydon Barton



Joyce Carolyn Baston
Jack M. Bates
John L. Bates
Dorothy Hiram Baxter
Marianne Beall
John Melvin Beam



Ira Lee Bean
John R. Bean
Bobby Randall Beard
E. Jane Bearden
Betty M. Beavers
Orborn Ivey Beck



Byron Earl Belcher
Richard S. Bell
Sandrea Kay Bell
Victoria Benator
Donna Bengtson
Jacqueline Bennett



Jesse B. Bennett
James A. Benton
Mary Elizabeth Berenger
Leona Berlin
Donald H. Berner
John A. Bernos



Bob Manning Berry
William Berryman
John Raymond Biles
Paul E. Binns
Paula M. Bird
Shirley Joann Bird



Charles E. Bishop
Elder Maning Bishop
Gene H. Bishop
Turner Lamont Bishop
Beverly Jan Bixler
Jimmy Alton Blackstone



Frosh

Betty Blackwell
Gordon G. Blackwell
James J. Blalock, Jr.
Kathryn B. Blalock
Guy Denver Blankenship
James Noland Bledsoe

S. Beatrice Block
Ernest O. Bloodworth, Jr.
James Russell Bobo
Charles T. Boleman
Joel B. Bolton
Peggy J. Bolton

Raymond Parker Bomar
Rachel A. Bond
Albert G. Bone
Terry Felton Bone
Sidney B. Bonner
Frances T. Booker

Robert Eugene Born
W. A. Bostwick, Jr.
Joe Mellville Bosworth
Theresa A. Bottchen
Mercele Boudreaux
Jack R. Bowden, Jr.

Robert C. Bowden
Nancy Elizabeth Bowers
Billy E. Bowles
James D. Boyd
Claude Fulton Brackett, Jr.
Donald Bradberry

John W. Bradfield
John Bradford, Jr.
John Gordon Bradford
Nancy A. Bradford
William H. Bradford
Harold Edgar Bradshaw

Charles Allan Bramlett
William A. Brand
Helen E. Brannan
Lydia L. Brasseale
Annie Lou Braswell
Norma Braswell

Robert Breed
Alice Brewer
William Edward Briscoe
Clarence Clifford Britt
Carolyn J. Britton
Charles William Broadwell

William Luther Brock
John E. Broderick
Dorothea H. Brooks
Gorge M. Brooks
James Edwin Brooks
William Brooks

Frosh

William H. Brooks, Jr.
Barbara Anne Broom
Linton Dale Broome
Willie W. Browder
Betty Ann Brown
Ellen A. Brown

Fred Harold Brown, Jr.
Glen G. Brown, Jr.
Howard A. Brown
Ira L. Brown
Larry G. Brown
Margaret Lydia Brown

Ralph Brown
Richard Davis Brown
Virginia Dare Brown
Robert O. Browning
Billy S. Bruce
Juanita Bruce

Richard W. Bruce
William Edward Bruney
Bernard M. Bryan
Jeannine Bryant
William T. Buchan
Jack Gilbert Buchart

Harold Buckner
Mary Frances Bugg
Dorothy M. Bulger
Sue T. Bull
Betty Jane Bunkley
William Thomas Buoch

James Wendell Burch
James R. Burdette
James Herbert Burel
Hubert Wesley Burnham
Mary Jean Burns
Max Anderson Burns

Robert Douglas Burns
Virginia H. Burns
Judson I. Butler, Jr.
Mary Ellen Butler
Henry Willis Byrd
Lucie Byrd

Billy Garrett Cabe
Kyle R. Cade
Robert W. Cagle
William Roy Calhoun
Patricia Ann Callicott
Hubert J. Calloway

Richard Joe Camarata
Neil S. Cameron
Billy Powell Camp
Edward Paul Camp
Helen R. Camp
William Cannon



Frosh



William S. Capes
Barbara A. Carey
Carl S. Carey, Jr.
Thomas A. Carpenter
James E. Carson, Jr.
Harry Meldrim Carswell, Jr.

Florence Louisa Carter
Robert Frank Carter
Thurlon S. Carter
John Carver
Edward Lee Cash
Edward A. Cassady, Jr.

A. Josephine Castleberry
Doris Jean Castleberry
Robert McLarin Catlin
Robert Glenn Cato
James E. Caton
James Ernest Caudle, Jr.

Barbara Louise Causey
Mary Jo Cawley
Lona B. Cawley
Curtis G. Chaffin
Joe D. Chafin
John M. Chambers

Victor P. Chambless
Virginia Anne Chandler
Sam N. Channell
Jane C. Chapman
H. Lamar Chatham
Arthur Gordon Chisholm

Alice L. Clark
Donald W. Clark
Harvey Joe Clark
Mary Verdery Clark
Peggy Ann Clark
Benjamin F. Clay

John B. Clay
Vernon E. Clayton
Margaret L. Cleghorn
Mary U. Clements
Howard Clolinger
Marie Cochran

Marion Wilburn Cochran
Albert Roy Cofer
Ramona F. Cole
William M. Cole
James Harris Coleman
Jessica Coleman

John Philip Coleman
William Robert Coleman
George L. Compton
Vivian Grace Conklin
Hamilton Williamson Connell
Larry O. Conner

Frosh

Earl E. Cook
Merrill L. Cook
Reginal E. Cook
William G. Cook
Herbert M. Cooper
Milton S. Cooper

Richard A. Cooper
William T. Cope
Victor Copeland
Bertie June Corley
Rose M. Coughlin
Henry G. Cowan

Otis Anderson Cowan
Ray B. Cowan
Archie Harold Cox
Henry James Cox
Irene T. Cox
Barbara Agnes Craft

David A. Craig
William O. Craig
W. Pauline Crane
John Wesley Crawford
Patrick Dean Crawford
Patricia H. Crawford

Paul Anthony Creedon
Donald H. Crenshaw
John Thomas Cribb
Esther M. Crockett
Charlotte Faye Crouch
Betty Crutchfield

Bayne S. Culley
Walter Penn Culpepper
Arthur Labron Cummings
George W. Cunningham
Barbara E. Daniel
Merle Daniels

Thomas Heinman Darnell
Jeannette Daugherty
Roel Daves
Walter Hamilton Davidson
Guy Foster Davies
Charles E. Davis

Harry Lee Davis
James H. Davis, Jr.
Janet Lee Davis
Joe D. Davis
Virginia R. Davis
Joyce A. Daye

Perry Wilson Dean
Lucien P. A. DeBacker
Evelyn E. DeFoor
Jack C. Delius
Joseph C. DeLoach
Virginia M. Dellinger

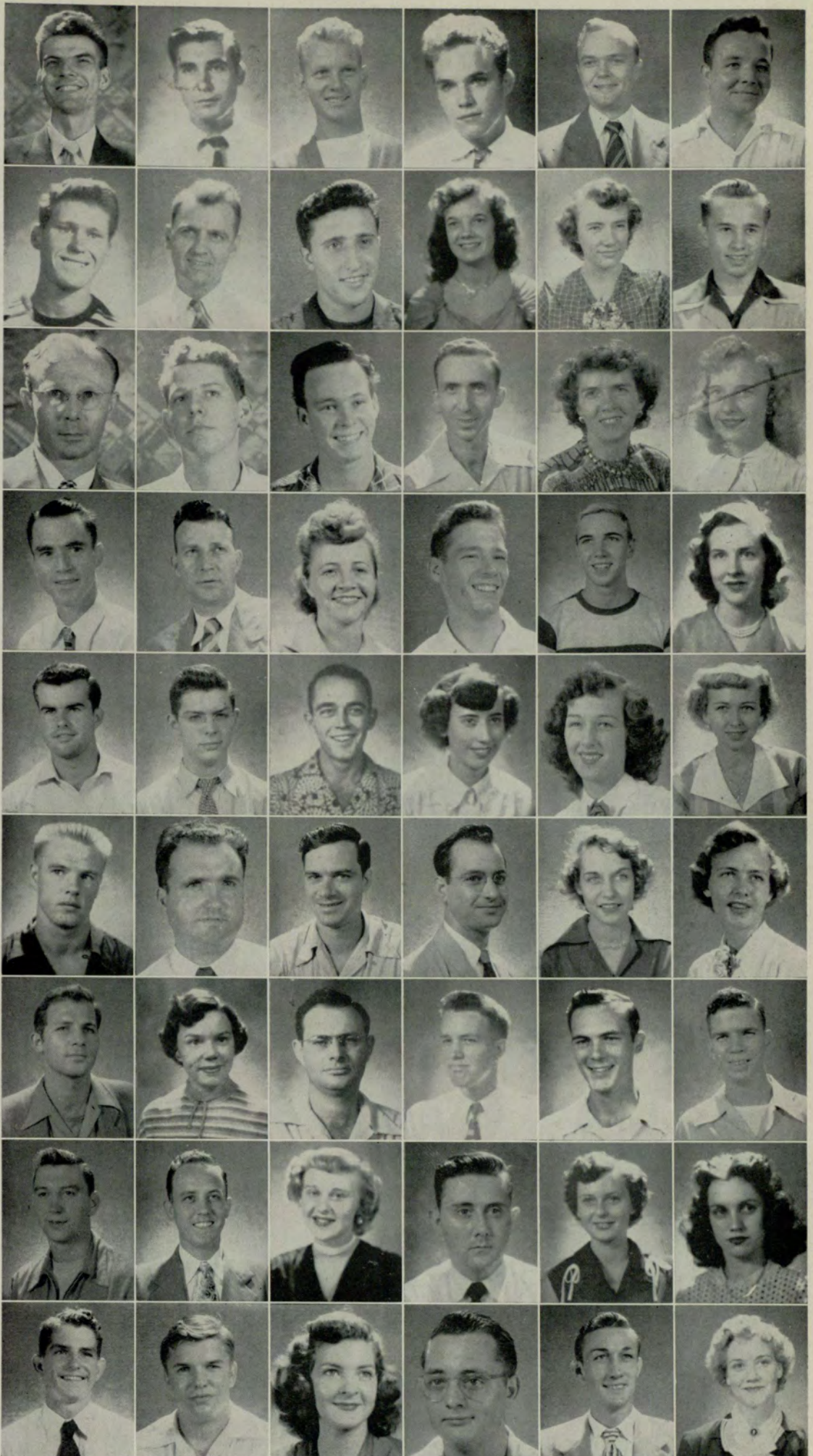

Frosh

Louie Nick Demos
William P. Denson
William P. Dent
Charles D. Dewberry
William M. Digby
Betty Jo-Anne Dill

Wylie Lawrence Dixon
Bobbie Anne Dolan
Luther Dollar
Abraham Domain
Betty A. Donaldson
Ivey A. Douglas

Harvey H. Downs
Sallie M. Dudley
Henry G. Duffer
"Dutch" Bernard Dumbroff
Johnny H. Dunphy
Earl J. Durrett, Jr.

Bernice E. Dux
Norman Larry Eaton
Charles H. Dyer
Mary Ann Earnest
Griffin Holt Eastin, III
Grant W. Eaton

Elene V. Duvall
Mae B. Eckstein
Emeris C. Edge
John Lionel Edmonson
Ernest B. Edwards
Harry Clyde Edwards

Loran Lanier Edwards
Polly Edwards
Virginia Ann Edwards
Lucy J. Effinger
Nesbert H. Eller
Calvin S. Ellington

Merrell C. Elliott
Elizabeth A. Ellis
Marvin D. Emerson
Theresa C. Entwistle
T. Duk Epps
Lenora Pauline Ergle

Raymond I. Ervin
Grant R. Essex
Elmer L. Estes
Alvin E. Evans
William Hershall Evans
Donald L. Evatt

Melacy Diane Faber
Edith Angelyn Fannin
Eloise Farr
Sara Frances Farr
John E. Faulk
Erika Maria Faulkenberry

Frosh

Charles Sawell Faulkner
George W. Ferrell, Jr.
Sarah A. Field
Frank Yantzer Fife
Sara Elizabeth Fincher
William C. Fincher

William W. Fink
Ralph W. Finley
Raymond M. Finney
Catherine R. Fischer
Dixon J. Fisher
Martha Hancock Fisher

Estelle M. Flax
Edith Fleming
Mary Nell Fleming
Carolyn Louise Flemming
Jessie Elaine Fletcher
Reba Fletcher

Louis D. Fletcher
Eugene W. Folsom
Betty Forest
Walter T. Forrester
James Robert Foster
Ethel Christine Fountain

Robert Howard Fowler
William H. Francis
Sylvia C. Franco
Robert E. French
Bruce Nowlin Frye
Barbara Shirley Fuller

Charlotte Anne Fuller
Clifford Hugh Fuller
William G. Fuller
Betty Jean Fulton
Lois Furr
Lynna Jeane Futral

Harry L. Gaines
James Grady Gamble
Gary H. Gambrell
James W. Gantt
Arthur Calvin Garmon
Verlyn Frances Garmon

Mary Lyndell Garner
Billie Marie Garwood
Mary Ann Gatlin
Edmund E. Gay
Richard Lloyd Gensel
Robert Gerwig

James Burnett Gibb
Ralph L. Giddish
Richard David Giles, Jr.
John Guy Gilleland
Susan Gillespie
James L. Gilman



Frosh

Keightley B. Girardeau
Gordon C. Glaze
Johnnie R. Glenn
Patricia Ann Glenn
Morton B. Glick
Beverly Jean Glover

Carlton Henry Glover
Gertrude Gnann
Frank D. Goins
Robert D. Goins
Peggy Virginia Goldberg
Barbara J. Goolsby

Billie F. Gordon
Sara A. Gordon
Walter Frederick Gordy, Jr.
Duffy D. Gore
Milton H. Gorman
Dale Gilbert Graham

Charles E. Grant
Jesse J. Graves
Betty Jane Green
James Richard Green
Ralph L. Green
Earle S. Greenberg

Grady L. Greene
Charles Harold Greenway
Jeannette Greer
William E. Greer
Robert G. Gregorie
Betty Gresham

Albert Gary Griffith
Joseph L. Griggs
Marian Louise Griggs
James Richard Grinstead
Harry E. Grissett
Charles H. Grizzle

Allen Reese Grogan
Betty Gretell Grogan
James Marvin Guinn
Thora E. Guinn
James C. Gunter
Allen R. Gurley, Jr.

Charles B. Hackney
Margaret M. Hackney
Terry Hagen
Boland Howard Hagood
Jo Anne Hale
Frances Nadine Hall

Nealie L. Hall
Anita Dolores Haltwanger
Ferman S. Hamby
Leon H. Hames
Georgie Nell Hamilton
Harry M. Hamilton

Frosh

Emory Jerome Hammonds
Nancy A. Hannah
Alice D. Harber
Mary Anne Harber
Louis Trammell Hardin
Sara Ann Hardman



Dewey Clinton Hardy
Eleanor Madge Hardy
James E. Hardy
Kathleen Hardy
G. C. Harkins
Robert W. Harman, Jr.



Frances S. Harper
Harry Wesley Harper
Honor Virginia Harper
William David Harrell
Robert N. Harrelson
Margie Theresa Harrington



Almon Newton Harris
Pickett Turner Harris, Jr.
William T. Harrison, Jr.
Melvin B. Hart
William Harold Harvey
Michael Hatcher



Joe T. Hawkes
Carl Groover Hayes
Doris Jeanine Hayes
Paul Alexander Heany
James Byron Hearn
Richard P. Heimerich



Mary L. Helms
Bonnie Ray Henderson
James C. Hendon
James Thomas Herlthy
Alvin L. Herman
Leonard G. Herndon



Josephine T. Heyfron
Wilmot H. Heyward
Thomas S. Hice
Marion M. Hickey
Alexander Walton Hickman
Lonnie C. Hickman



Jeannine Hicks
Joe S. Higginbotham
Nancy Adele Higgs
Byron M. Highland, Jr.
Lawrence S. Hill
Leonard D. Hill



Margaret A. Hill
Raymond Clarence Hill
Barbara Ann Hillsman
David Estes Hipps
Ben Hirsch
Allen C. Hodges



Frosh

(Margaret) Nadine Hoe
James C. Hogan
Clayborne Ellis Holbrook
Sara Lou Holbrook
Ann E. Holder
Lillian Holley

William P. Holley, Jr.
Betty Jean Holmes
Mary E. Holmes
Walter Debernieri Hooks
James J. Hopkins
James M. Hopperstad

Mary Alice Horton
Elise Hosch
Norma Lee Houk
Kenneth Howard House
James Candler Howard
Velma Dianne Howell

Olivia Ann Hubbard
Ivey Lois Hubert
Betty Ann Hudson
Ruby Pearl Hudson
James Sparks Huey
Jackson William Huff

Robert W. Hughes
Barbara W. Hume
Josephine L. Hunnicutt
George R. Hunt
James Thomas Hunt
Carl Lowell Hurst

Peggy R. Hutchens
Gloria D. Idran
June C. Ingle
Julius Iteld
James W. Ivey
Ann Jackson

George Marshall Jackson, Jr.
Nina Jackson
Rosalie F. Jackson
Lloyd E. Jacobson
Harvey L. Jarrett
Robert Francis Jarrett

Madge L. Jenkins
Russell Frank Jenner
Maynard William Jennings
Julia R. Jernigan
Dorothy S. Johns
Alma June Johnson

Ernest C. Johnson
Hilton F. Johnson
Jack Benjamin Johnson
John R. Johnson
Lewis L. Johnson
Beulah Joyce Johnston

Frosh

James M. Johnston
 Ralph E. Johnston
 Richard C. Johnston
 William Joseph Johnston
 Juanita M. Jolly
 Barbara Lee Jones

Carl Allen Jones
 Cecil Paul Jones
 Edward M. Jones
 Frank H. Jones
 George Lindsey Jones
 Jack E. Jones

Jean C. Jones
 Joe Thomas Jones, Jr.
 Julia Ellen Jones
 Leon William Jones
 Peggy J. Jones
 Troy V. Jones

William U. Jones
 Betty Gretchen Jordan
 Everett Clinton Jordan
 Harry Thomas Joye, Jr.
 Joyce E. Judkins
 Marion L. Justl

William Kaplan
 Lewis Frank Kave
 Mary Ninetta Keeling
 Robert P. Keheley
 Hal Cooper Keller
 Georgia Kelly

Myrtle Louise Kelly
 Thomas H. Kendrick
 Alfred H. Kennedy
 James Robert Kenney
 Edward Earl Kennemore
 Carolyn E. Kennedy

Dorothy Frances Kent
 Marion Edward Kent
 Pat M. Kerby
 Virginia Ruth Kerr
 Charles J. Kerscher
 Mary Faye Kesler

John R. Kessler
 Thomas Kenneth Kilpatrick
 Martha Ann Kimsey
 Layton Newell Kinnaird
 Dave I. Kletzky
 Don Carson Knighton

Robert C. Knox
 Peggy Joyce Knowles
 Rita Faye Koplon
 Gladys G. Kull
 Napoleon LaFlamme
 Jane LaFontaine



Frosh

William Edward Laite
 Fred A. Land
 Donald Ray Landers
 Chester C. Lane
 J. Robert Lane
 Norma J. Lane

Emile J. Languirand
 Raiford J. Lanier
 Joseph A. Lapone
 Earl L. Laseter
 James P. Laughridge
 Virginia L. Lawasser

James Edgar Leach
 Phyllis R. Leake
 Howard W. Ledford, Jr.
 Lillian Ruth Lee
 Lansing Burrows LeRoy, Jr.
 James A. Levert

Harry Arden Lewis
 R. C. Lewis
 Mary Frances Liddell
 Robert Davis Liggett
 L. Burke Linder
 Jack B. Lindley

Mary Ruth Link
 Barbara Jeanne Little
 Marjorie E. Locklear
 William Harold Locklear
 John R. Logan
 Leo Raymond Logan

Charles Lonero
 Robert Benjamin Long
 Walter D. Long
 Paul P. Lovell
 James Wesley Lowe
 Shirley G. Lowe

George B. Lowery
 George William Lowery, Jr.
 Emily R. Lowndes
 Norma W. Luallen
 James H. Luckett
 Elizabeth W. Lumpkin

Carl W. Lundgren
 James Robert Lunsford
 Joe D. Lupton
 Mary F. Lupton
 Jamie S. Luther
 Anne Gladys Lyon

Thomas C. McBrayer
 Edwin T. McCain
 Alice Mary McCarthy
 John P. McCleer, Jr.
 Joe D. McConnell
 Lewis D. McCoy

Frosh

Edwina Katherine McCullough
 Alice Hughey McCurdy
 William S. McDaniel
 William L. McDilda, Jr.
 Artie Lucinda McDonald
 Carolyn N. McDonald



Harold B. McDuffie
 Donald H. McEntire, Jr.
 Gerald B. McGahey
 John B. McGinnis
 William Hugh McGinnis
 Richard Lamar McGowan



Leo F. McHugh
 Mary E. McIntyre
 Leona E. McKenzie
 Josephine M. McKibben
 Walter R. McKibben, Jr.
 Laclelle McLemore



Evelyn Juanita McLeod
 Marie Joyce McLeod
 Fay Ann McMichen
 Thomas A. McMichen
 James L. McNeal
 Kenneth H. McNelley



James B. McPherson
 Lawrence Peacock McRae
 Richard Alonzo McTyre
 Jean McWatty
 Lucy E. MacDonald
 Wesley Eugene Maddox



Patsy J. Mallard
 Louis B. Mangum
 Lester H. Mann
 Mildred E. Mann
 Richard L. Manston
 Dexter L. Maret



Dorothy Ann Marks
 Betty R. Martin
 Beverly Q. Martin
 Charles B. Martin
 Gerald C. Martin
 Jane Lois Martin



Joy Martin
 Lamartine Martin
 Mary D. Martin
 William J. Martin
 William O. Massey
 Charles E. Mathews



Robert Gordon Mathis
 William Curtis Matthews
 Harvey T. Mayes, Jr.
 Laura E. Mayes
 Ross L. Maynard
 L. D. McFee



Frosh



Doris M. Mayo
 Frank P. Mazur
 Dewey Clay Meadows
 Dewey Eugene Meadows
 Lloyd Thomas Meadows
 Marilyn Latrell Medlock

George Y. Mehaffey
 Herbert Mendel
 June Inez Merrell
 Charles Lamar Merriman
 Bennard V. Merritt
 George Warner Merritt

Joe Clanton Merritt
 Gloria L. Middlebrooks
 Macy C. Miles
 Daniel A. Miller
 Elizabeth Rae Miller
 Marion J. Miller

Luther G. Mills, Jr.
 Hampton M. Mills
 Louise Millwood
 Marialyn Missildine
 Thomas Howell Missildine, Jr.
 Robert Eugene Nichols, Jr.

Doran E. Mitchell
 James Lewis Mitchell
 Annie Beth Mobley
 David H. Mobley
 Verle C. Moe
 Frances Monk

Warren Ansley Montgomery
 Ezra B. Moody
 Mildred Jeanette Moody
 Maurice J. Mooney, Jr.
 Harry V. Moore
 James William Moore

Lillian B. Moore
 Paul M. Moore, Jr.
 Martha Virginia Morris
 William Raymond Morrison
 Victor Herbert Mullennix
 Thomas V. Mullina

Emmett L. Mullinax
 Theodore M. Munn
 Claude Thomas Murphy
 Marion P. Murray, Jr.
 Russell Emmett Musgrove
 Clarence Marvin Myers

Charlotte Virginia Nelson
 Pauline Q. Nesom
 Kenneth Graham Newton
 Herbert E. Nicholls
 Jack W. Nichols

Frosh

George R. Nicholson
Frankie Eugene Nixon
June E. Nixon
Kathleen M. Nolan
Roy E. Norvell, Jr.
Don Reeves Oeser



Miriam L. Ogburn
George Eugene Oldham
Marvin Lee Oliver
Patsy DeLee Oliver
Robert J. Oliver
John Eric Olson



Edward J. O'Neill
Patrick H. Orr, Jr.
Will R. Ott, Jr.
Dorothy Lee Owen
Robert Graham Owens
Ida J. Ozburn



Johnnie Regiouse Ozburn
Raymond L. Ozmore
Mae Paden
James C. Pair
Carlton G. Palmer
Barbara J. Parham



Gloria L. Parker
JoAnn M. Parker
John T. Parker, Jr.
Norman Wayne Parks
James Robert Parrish
Paul A. Partee, Jr.



Roy E. Pattillo
Paul J. Patton
James C. Payne
Marian Patricia Payne
Rachel Virginia Payne
Patricia Elizabeth Peace



Max J. Peacock
Frank A. Pease, Jr.
Jack S. Pease
Betty Claire Pedersen
Jimmy Peek
Joseph H. Peek



Lewis Alva Peek
Jack G. Peltier
Thomas Jackson Peniston
Frances D. Pennell
Charlotte A. Perry
Joyce Peters



Richard E. Petersen
Maurice F. Peterson
Hoyt Coleman Phillips
Mary Helen Phillips
Olin E. Pickens
Terry Marilyn Piel



Frosh

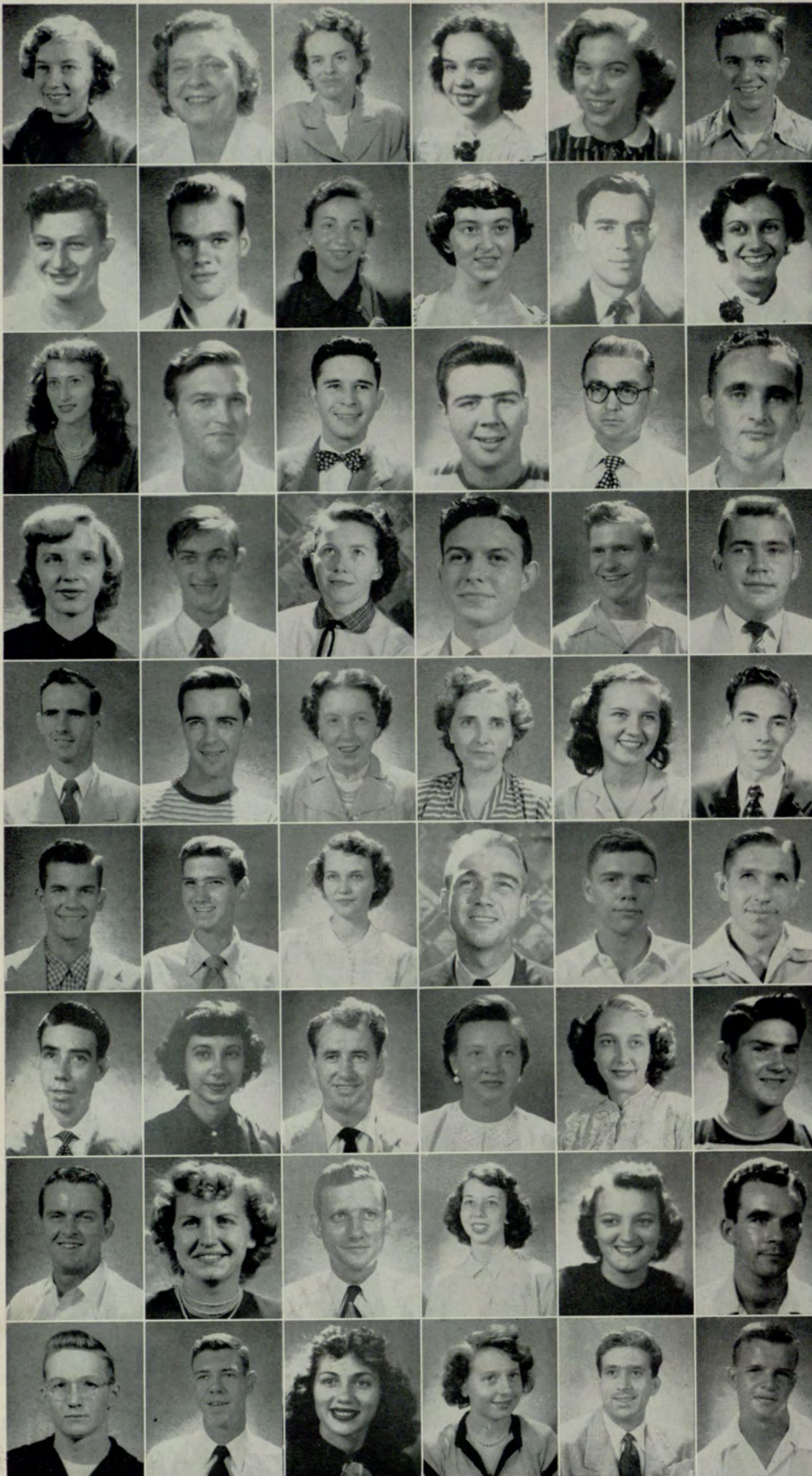

Julia Ann Pierce
Elizabeth Pingry
Frances Biles Pinson
Peggy P. Pitman
Rita Meryl Poe
Ira Emil Pogue, Jr.

Jimmie P. Pools
John Jefferson Porter
Mary W. Potts
Betty Poulos
George W. Pritchett
Mary Faye Pruett

Ruby J. Pruitt
Thomas C. Pruitt
Carroll Eldridge Pullen
Charles Rex Pyron
William D. Rainey
Ralph L. Rainwater

Mary Lena Ralston
Richard M. Ramsaur
Elizabeth J. Ramsden
Ira Clayton Ramsey
Don C. Randall
Jere M. Randall

Roy Daniel Reagin
Stephen S. Redd
Dorothy Lucile Reese
Daisy H. Reeves
Saralyn Reeves
William Don Reeves

Charles Register
Robert O. Register
Sarah A. Reid
James C. Reynolds, Jr.
Sam M. Reynolds
Jack C. Rice

Bluford B. Rich
Clarisse Dee Rich
Roy A. Richards
Martha F. Richardson
Dorothy Lee Ridings
Charles A. Roberts

Johnnie S. Roberts
Shirley Jean Roberts
William E. Roberts
Annie Ruth Robertson
Beverly Eyles Robertson
Calvin W. Robertson

Charles R. Robertson
John Lee Robertson
Daisy Blanche Robins
Peggy Jeane Robinson
Placido E. Rodriguez, Jr.
Harry P. Rogers

Frosh

Walter Edwin Rogers
Victor H. Romano
Robert Lee Roquemore
Julian Afton Rose
George L. Rosen
Betty Jo Rowe



Clyde Franklin Rowland
Earl H. Russell
Gwen H. Rustin
Minnie E. Rutledge
Doreen E. Ryan
Mary E. Ryan



Bobby Sackinger
George E. Sanders, Jr.
Jim C. Sands
Charles L. Sapp
Van Holland Sapp
Arnold Rudy Sasseen



John Louie Satterwhite
Horace K. Sawyer, Jr.
Barnet Saxe
Louis M. Scarbrough
Johnny Powell Scarborough, Jr.
Alice C. Schroeder



Frances Schroeder
Elizabeth Ruth Schulhafer
Julia P. Scifres
William Harry Scoggins
Cornelius Seago
Charles F. Sears



William H. Seawell
Harlan Adair See
Bobby Lee Sewell
Betty S. Sexton
Geneva L. Sexton
Barbara A. Shaw



James R. Shaw
Evelyn Harwell Sheats
Florence Irene Shelhorse
Joann Shepherd
Clifford R. Shirley
Robert Landrum Shirley



Frank L. Shoppe
Robert L. Shuman
Edwina E. Sims
Isabelle Marilyn Sirota
Lewis C. Sisson
Thomas Julian Sisson



Edgar McRee Sites, Jr.
Carol Skinner
Eunice A. Skinner
Maurice V. Slaton
Marjorie Lutrell Slaughter
John C. Sledge



Frosh

Marion K. Sloan
 Marvin A. Sluder
 Charles C. Smalley
 Betty J. Smith
 Betty L. Smith
 Cecilia Louise Smith

Donald Hoyt Smith
 Dorothy Louise Smith
 Earlene Smith
 Edna Angeline Smith
 Eldred Smith
 F. V. Smith, III

Harold F. Smith
 Harold L. Smith
 Harry P. Smith
 Herbert Lee Smith
 John H. Smith
 Lanier C. Smith

Leonard E. Smith
 Lucy Margurie Smith
 Margaret J. Smith
 Mary C. Smith
 Orville K. Smith
 Robert Eugene Smith

Robert F. Smith
 Robert H. Smith
 Robert L. Smith
 Travis Gene Smith
 William H. Smith
 William Ira Smith

James Hicks Snell
 William B. Snell
 Voncile Margaret Snipes
 Stanley H. Solomon
 Howard Pershing Spain, Sr.
 Regina A. Sparks

Catherine Elizabeth Spears
 Edna Margaret Spencer
 Elby S. Spires
 Shiela Pat Sprayberry
 Walter Leon Sprouse, Jr.
 George M. Spruill, Jr.

Gertrude Kyle Stalker
 Jim A. Stalker
 Kenneth Monroe Stamps
 Iris K. Standard
 William Jackson Stansell, Jr.
 Dena Louise Starr

Joyce Statham
 William R. Statham
 Eugene H. Stauber
 Jack S. Stephens
 Rollie C. Stephens, Jr.
 Armine G. Stinnett

Frosh

Janice Stinson
Guy E. Stokes
Audrey P. Stone
Lloyd W. Stone
Bill H. Strickland
Leon Claude Strickland



Madeline L. Stroh
Charles W. Stroud
George T. Strupe
John Watson Suggs
June A. Sullivan
Ruth Summerour



Gloria June Summers
Ray D. Swaim
Ernest Sweat
Luree Swindell
Olive G. Swyers
Rollie Jordan Tallman



Sanford C. Talton
Hugh Tanner
Harry Milton Tarrant, Jr.
Loyd J. Tatum
Charles L. Taylor
Thomas Crozier Taylor



Frances E. Teagle
Dorothy A. Terry
Franklin J. Terry
John Thomas
Betty Thompson
Callis Lee Thompson



Walter F. Thompson
Judy S. Thorn
Evelyn Joanne Thornton
William M. Thrift
Ronald W. Tilley
Mary Frances Tolar



Donald R. Tolbert
Marion Leonard Tolbert
Clark Lanier Tomlin
Sewell A. Townsend
Edith Marie Tribble
Wilber Odgen Tribble



William H. Trippe
Bobby Tuck
Leon Tuck
Edna J. Tucker
Ivan Paul Tucker
Claude W. Turner



Curtis M. Turner
George Grover Turner
George William Turner
Jack Porter Turner
James H. Turner
Jeanette D. Turner



Frosh

(Mrs.) Nova S. Turner
 Vaughn Darwin Turner
 William E. Turner
 Dolores Jean Underwood
 June Louise Underwood
 Lewis A. Underwood

Charles F. Upshaw
 Walter Leon Van Nostraud
 Carl Lawrence Vann
 Thomas Madison Vann
 Bettye Jane Vaughan
 Martha L. Veal

James W. Vickers, Jr.
 Dan D. Vines
 Alfred D. Vinzani
 David H. Waddy
 Charles C. Wade
 Lawrence J. Wade

Charles J. Wagnon
 Barbara Waits
 Sharlie L. Walker
 Shirley M. Walker
 Jesse W. Wallace
 Roberta B. Wallace

William Love Wallace
 James Edwin Wallis, Jr.
 William F. Walraven
 Elizabeth Warrenfells
 Helen C. Waters
 Richard Henry Waters

Warren L. Waters
 James Henry Watkins
 Thomas Elbert Watkins
 Frank L. Watson
 Robert G. Watts
 Vaughan B. Watts

Beulah Leslie Weaver
 Barbara Ann Webb
 Robert S. Webb
 William F. Weekes
 Charles Henry Weese
 Grady E. Wehunt

Joan Louise Welch
 John W. Wellons
 Edna J. Wells
 Virginia Ann Wheeler
 John D. Whelchel
 E. Elizabeth White

George O. White
 Hoyt A. White
 Jane Claire White
 Jean White
 Jimmie Lee White
 Ray T. White

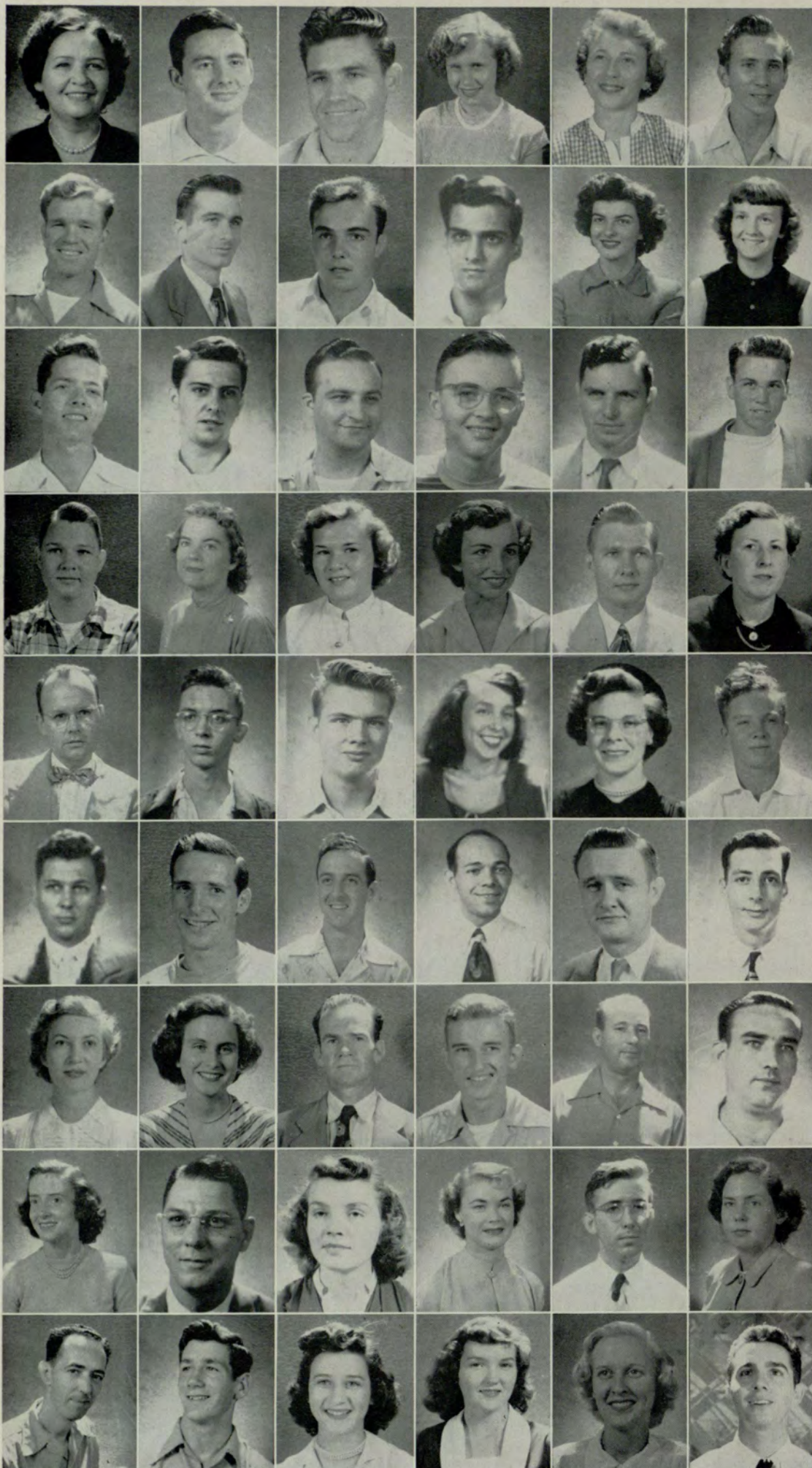

Frosh

Thomas H. White
Charlotte L. Whitworth
John C. Widener
W. Norris Wilkerson
George Charles Wilkes
Robert L. Wilkie



Barbara Ann Williams
Barbara J. Williams
Bettie Jo Williams
Gay Williams
Grace Williams
Margaret Williams



Marshall David Williams
Robert E. Williams
Betty Jean Wilson
Patricia Louise Wilson
Winifred Mottee Wilson
Roy E. Winn



Helen Florence Wolfe
Barbara A. Wood
Mary E. Wood
Robert R. Woodham
Jim Bailey Woodring
Georgia Ann Woods



John Roy Woods
Charles Frederick Wright
Eugene J. Wright
Sydney Jane Wright
Samuel B. Wyatt
James C. Wyle



Charles J. Yancey
Fatsy R. Yancey
Robert G. Yancey
Edith Grace York
Jean Young
Stanley D. Zwarich



Special



Gerald G. Adams
Howard W. Ayers
Mae M. Barnes
Barbara A. Bishop
Glenn H. Blackston
Jack W. Bowen

Sibyl L. Allen
Jewel B. Bailey
Merle E. Baxter
Betty Ann Bishop
Lily Bloom
(Mrs.) Norris E. Bowen

Hugh E. Andrews, Jr.
Raymond P. Bailey
Lillie V. Beaver
Julia C. Black
Miriam C. Boland
Quinn M. Brackett

Grace M. Arnold
Frances Moss Banks
Richard Bell
P. J. Blackstock, Jr.
Daniel M. Borris, Jr.
Thomas Wm. Bradley

Clinton F. Branch
Annis M. Brown
Virginia Brown
Ann C. Burns
Anne O. Caldwell
Bobbie J. Carroll

Edward R. Brinkley
Richard C. Brown
Walter V. Burdette
C. D. Burns
Robert L. Carmichael
Carroll L. Carter

Cecil A. Broach
Ruth R. Brown
Virginia W. Burke
Dorothy B. Burnside
Robert R. Carnes
Daniel W. Chambers

Special



Harvey E. Chambers
George F. Clutts
Joseph T. Cole
Mary Annelle Cox
Richard H. Cross
Betty Louise Davis

Gilbert M. Chattin
Sam H. Cobb
Arty R. Collins
Helen M. Crawford
Clifford N. Crowder
Elsie Mae Davis

Weona L. Cleveland
Christa S. Cole
Linda E. Cook
Helene B. Critchett
Mary M. Daniel
David Dennis



Bennie L. Devane
Augustus B. Dorough
Paul W. Duncan
William E. Farnell
Howard Fine
Anicetus W. Fox

Edgar D. Dickinson
Betty Jane Drake
Nancy S. Duren
Myrtle S. Ferrell
Martha O. Fisher
Mildred J. Franklin

Ruth M. Dix
Opal J. Duke (Mrs.)
Waverly F. Fant
J. Frank Fetzer
Elva M. Ford
John R. Frazier

Walter A. Donnerberg
Robert E. Duke
Pat A. Farmer
Mary V. Feuchtinger
Eugene V. Fortson
Olen I. Freeman, Jr.

Special



Addie Mae Gage
Dorothy H. Garvin
Robert W. Gilliam
George F. Grafton
Mary Z. Grier
(Mrs.) M. H. Haines

Arthur D. Gann
Ruth C. Geller
William F. Gillooly
Helen L. Grant
Ruth Iris Grogan
Wanda J. Hamby

Hilary C. Gardner
Edmund E. George, Jr.
A. Elizabeth Glaze
Clyde O. Green
James Gunter
Jessie Hamilton

Ben J. Garvin, Jr.
Burton H. Gershon
Laura E. Godfrey
Fred Greer
Ramon J. Gutierrez
George B. Hancock

Richard Earl Harper
Rita Hays
David D. Henritze
Helen Hicks
Allen R. Hoke
McChesney H. Jeffries

Ira W. Hart
Charlie F. Head
Omie M. Herrington
Alice O. Higgins
Mary L. Holbrook
Clyde Thomas Jenkins

Prince L. Hayes
Ethel H. Henderson
Robert L. Hickman
Eddie L. Higgins
D. B. Holloway
Dorothy L. Jenkins

Special



Francis A. Jennings
 Arnold C. Johnson
 Harry George Jones
 Meredith Keeter
 Ruth Kerstoff
 Annie Mildred Lane

Joseph A. Jimmerson
 Gloria D. Joiner
 Ernest E. Justice, Jr.
 Harry W. Kent
 Inez Kitchens
 Alice C. Lawrence

Catherine Jobson
 Dorothy F. Jones
 Hyman Katz
 Louis W. Kente
 Thomas M. LeMasters
 Dickey C. Lee

Doris M. Lee
 Elmer A. Levie
 Russell J. Licata
 Frances E. Long
 Jack Lueschen
 Vivian L. McElveen

John C. Lee
 Howard R. Lewis
 Janie L. Liggan
 Henry M. Lovern
 John B. Lyons
 Fred G. McGahee

Jimmie S. Lemon(Mrs.)
 Peggy B. Lewis
 Gloria L. Link
 E. Virginia Lowe
 Joseph A. McCaffrey
 Laura P. Macdonald

George Bill Leon
 Rushie W. Lewis
 William R. Logan
 Ruth Lucas
 Lilla E. McClung
 Mary C. Magaraci

Special



H. Barbara Maggio
Arthur L. Martin
Mary Jo Mayton
Gretchen N. Miller
R. Ellen Moore
J. H. Murphy

Earl A. Mahan
Rosendo Martinez
E. H. Meadors
Sara Josephine Miller
Irvine E. Morris
Willie Lucile Nelson

Bryant E. Marchman
Van E. Mason
T. W. Medlock
James B. Molleson
Wendell N. Moss
M. Reese Newton

William A. Marston
Carolyn V. Matthews
Roland F. Meloty
Lewis R. Moore
Raymond A. Mulkey
Mary Nixon

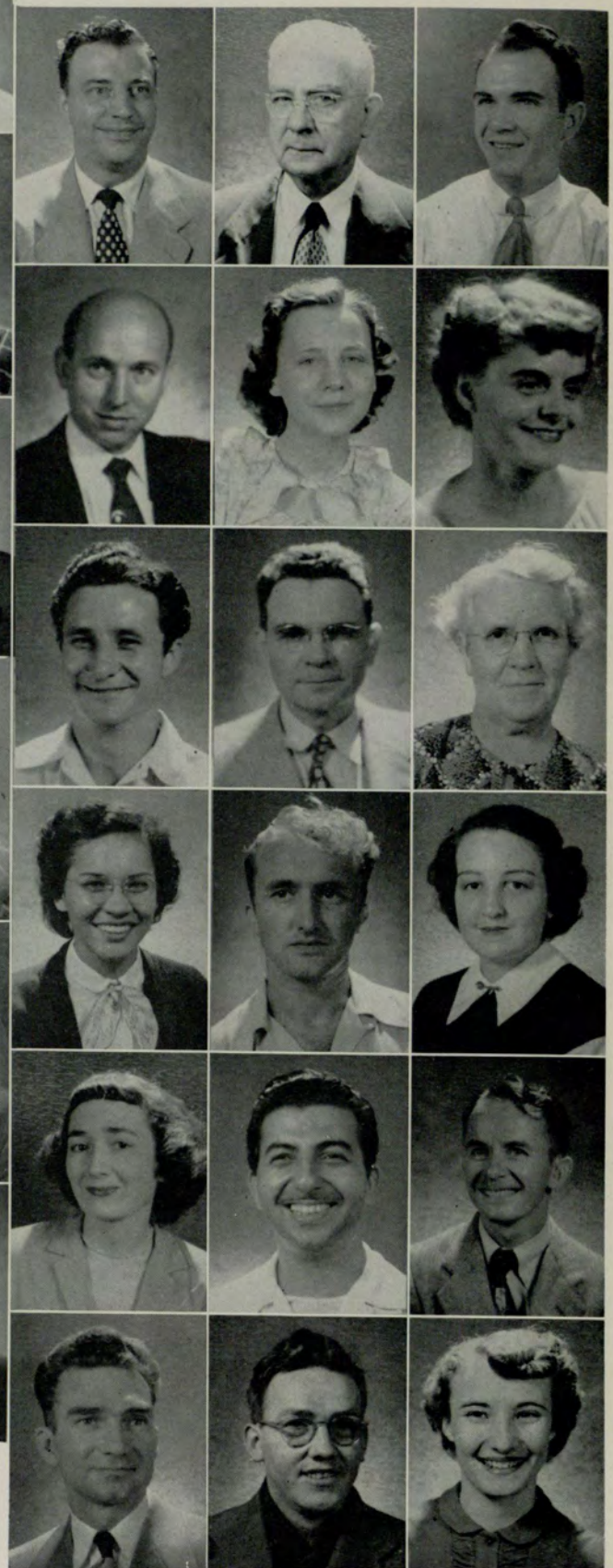

William H. Nolan
William W. Oliver
Fred F. Padgett
Martha Clarine Peak
Harriett M. Perry
L. Milton Prather

Hugh D. North
Frances M. Otto
Philip B. Patterow
Robert O. Pendley
Nick V. Polizos
James T. Pritchard

Harold O. Norton
Jean Owen
(Mrs.) Fannie D. Pearson
Harriette E. Perkins
Wayne F. Pope
Olivia M. Purcell

Special



Ann Z. Quinn
John P. Reed
Cecil G. Reid
Alberta Joyce Rives
John J. Robey
Lonnie Roberts

Cyrene Ray
C. S. Reese (Mrs.)
Remes R. Reid
Arthur C. Robbins
Erma J. Roberts
Herbert E. Robins, Jr.

Jean A. Read
Robert P. Reese
Thelma E. Rickenbeker
C. A. Robbins (Lt.Col.)
Jean Roberts
Catherine C. Romeo

Aline Rooks
F. Irene Rutland
J. F. Scarbrough, Jr.
Rarene M. Sewell
Elsa Siegert
William C. Slate

Lucille Rooks
Julia P. Sadler
Louise W. Scott
Evelyn F. Sharpe
Sonie Silverman
Charles E. Slater

John Arthur Russell
John L. Sanders
Bonnie Scroggs
Ashland D. Shaw
Sam H. Simon
(Mrs.) Annie D. Smith

Aileen E. Rutherford
Lining C. Sanders
Helen V. Sewell
William A. Sibbett
William E. Slade
Charles Smith

Special



H. Earle Smith, Jr.
R. A. Spitler, Jr.
Geo. D. Steffner, Jr.
Mark K. Taylor
Dillard B. Thacker
Harold Thompson

Julia S. Smith
Addie H. Staley
James E. Stephenson
Marvin L. Teate
William L. Thebaut
Helen P. Thompson

Roland P. Smith
Eric I. Stanfield
Jeryl T. Stubbs (Mrs.)
Lawrence H. Tenney
Louise E. Thomas
Richard E. Tidwell

Barbara G. Spain
Veda D. Steagall
Margaret Ann Swann
Evelyn Terrell
Horace M. Thomason
Elsie I. Todd

Harold E. Trammell
Jean A. Twyman
George J. Wallace
Dudley J. Weldon
Royce F. West
Jackie E. Wheeler

Harry M. Turner
Wm. R. Ussery, Jr.
Lawrence Watkins
William F. Wells
Shirley Westbrook
Robert A. White

Richard D. Turner, Jr.
Frank E. Wall
Frank L. Watt, Jr.
Bobbie J. Werner
Isabell L. Westfall
M. S. Whitehead, Jr.

Special



James E. Williams

Durstyne Williamson

Doris E. Wilson

Frances Wilson

Georgia W. Wilson

William L. Wilson

Nancy L. Willis

Manfred E. Wiman

Gertrude E. Wolfe

Curtis M. Wood

H. Travis Woodward

Annette Worthington

Willie T. Wright

John P. Yancey

John William Yopp

Raymond E. Young

SPECIAL STUDENTS

Students pictured on the previous pages are taking various subjects at the Atlanta Division but are not registered as working on a degree. Some of these students are working on a certificate in nursing education and are attending the Atlanta Division because certain courses are offered here. Others are taking specific subjects they are interested in which will not earn for them a degree. Many students pictured on the preceding pages are engaged in post-graduate work.

R O T C



In September, under the command of Lt. Col. Albert T. Stafford of Lawton, Okla., the ROTC-Transportation Unit will be activated. Col. Stafford will be assisted by Major George W. S. Kuhn, Master Sergeant Harry Winburn, Sergeant John Williams, G. T. Loftis and John Jacobs. Since the meeting with high army brass, approximately 200 students have filled out preliminary blanks. Expected enrollment—500.

The unit will boast of a 40-piece band. Drill will be conducted during the morning, and in the summer camps will be held for the advanced students. After completion of four years training, students may be commissioned second lieutenants in the service for which summer encampments are conducted.



university





SECURITY WAREHOUSE CO.

ATLANTA DIVISION
UNIVERSITY OF GEORGIA

Teaching Staff

BELOW, LEFT TO RIGHT, TOP ROW: Carl J. Ackerman, John A. Alexander and Howell B. Anderson. . . . MIDDLE ROW: H. J. Aronin, Henry G. Baker, and José A. Battle. . . . BOTTOM ROW: Lloyd E. Baugham, Theodore T. Beck, and Ruth L. Bonner.



ABOVE, LEFT TO RIGHT, TOP ROW: Stanley F. Boor, Eugene T. Branch, and Malcolm A. Brenner. . . . MIDDLE ROW: George M. Brown, John A. Broxson, and Thomas M. Brumby. . . . BOTTOM ROW: J. Whitney Bunting, J. C. Horton Burch, and Herbert Burgess.





BELOW, LEFT TO RIGHT, TOP ROW: John K. Calhoun, George L. Carroll, and Robert L. Chaffin. . . . MIDDLE ROW: James E. Chapman, Robert S. Christian, and John T. Cocutz. . . . BOTTOM ROW: Jerome A. Conner, John W. Darr, and James H. Davis.



ABOVE, LEFT TO RIGHT, TOP ROW: William C. Davis, William V. Denning, and Raymond H. Dominick. . . . MIDDLE ROW: Edward E. Dorsey, Howard O. Draper, and Roy Drunkenmiller. . . . BOTTOM ROW: Miles D. Dunlap, E. T. Eggers, and Robert D. England.

Teaching Staff

Teaching Staff



LEFT TO RIGHT, TOP ROW: Bert H. Flanders, S. H. Flint, and Edward L. Floyd. . . . BOTTOM ROW: Marvin H. Floyd, Lindle E. Freeman, and Marion A. Gaertner.



LEFT TO RIGHT, TOP ROW: H. Fred Gober, W. M. Grubbs, and George J. Gunning. . . . MIDDLE ROW: Charles W. Haines, Ralph H. Hall, and Robert L. Hall. . . . BOTTOM ROW: Bill H. Harris, Jr., Robert I. Harrison, Jr., and Henry L. Hills.

LEFT TO RIGHT, TOP ROW: Betty S. Johnson, Martha J. Johnson, and William W. Johnson, Jr. . . . BOTTOM ROW: David W. Johnston, A. R. Jones, and Virginia M. Klaenhammer.



LEFT TO RIGHT, TOP ROW: William E. Hinrichs, R. H. Hollingsworth, and Hiram J. Honea. . . . MIDDLE ROW: Harry H. Hudson, M. Clyde Hughes, and H. Mark Huie. . . . BOTTOM ROW: H. Reid Hunter, Cecil H. Jackson, and Hubert W. Jenkins.

Teaching Staff

Teaching Staff

BELOW, LEFT TO RIGHT, TOP ROW: Louis Koteles, H. F. Kurtz, and George P. W. Lamb. . . . MIDDLE ROW: Leonard C. R. Langer, A. B. P. Liles, and B. E. Lindsey. . . . BOTTOM ROW: William F. Lozier, Thomas R. Luck, Jr., and Claude L. Lynn.



ABOVE, LEFT TO RIGHT, TOP ROW: David F. McDowell, Hassell E. McGee, and George E. Maddox. . . . MIDDLE ROW: Warren C. Maddox, A. Blanche Malecka, and Paul E. Manners. . . . BOTTOM ROW: Charles E. Martin, Carl Mauelshagen, and Grover G. Maughon.



BELOW, LEFT TO RIGHT, TOP ROW: W. R. Merrell, Lloyd D. Miller, and M. C. Moseley. . . MIDDLE ROW: John H. Olden, Jr., Clarke Olney, and Erle Phillips. . . BOTTOM ROW: W. B. Pirkle, Fred A. Priest, and B. O. Quilian, Jr.



ABOVE, LEFT TO RIGHT, TOP ROW: Robert J. Reiber, James E. Routh, and W. E. Rutledge. . . MIDDLE ROW: Charles Sanders, John W. Sawyer, and Robert M. Schawelson. . . BOTTOM ROW: John W. Shipp, Arthur B. Simms, and Herbert O. Smith.



Teaching Staff

Teaching Staff

LEFT TO RIGHT, FIRST ROW: Stanford Smith, Jr., Henry Sopkin, Bruno F. Stein, and Lilian B. Sullivan. . . . SECOND ROW: Bill M. Suttles, John W. Taliafferro, Charles E. Taylor, and Charles S. Thorp. . . . THIRD ROW: Bailey M. Wade, Harley J. Walker, J. R. Walker, and W. R. Walker. . . . FOURTH ROW: Mary F. Ward, Grigsby H. Wotton, Charles B. Wray, and Kathleen Zumbro.



STAFF AND FACULTY

CARL J. ACKERMAN
Part time
Business Administration

*JOHN A. ALEXANDER
A.B., M.A., Ph.D.
Associate Professor of History

*HOWELL B. ANDERSON
B.S., B.D.
Instructor in Physics

LLOYD L. ANTLE
B.A., Part time
Business Administration

HOWARD J. ARONIN
B.B.A., C.P.A., Part time
Business Administration

HENRY G. BAKER
A.B., B.S., A.M., Ed.D.
Professor of Economics

*JOSE A. BATLLE
A.B., M.A.
Asst. Professor Modern Languages

LLOYD E. BAUGHAM
B.A., M.A.
Asso. Professor Business Education

*THEODORE TOULON BECK
A.B., A.M.
Asso. Prof. of Modern Languages

JOHN S. BELL
A.B., LL.B., J.D., Part time
Business Adm.; Attorney at Law

DAVID O. BENSON
Part time
Business Administration

JOHN D. BLAIR
B.S.
Dir. Admissions, Acting Registrar

*MRS. RUTH BONNER
B.A., A.M.
Asst. Professor of Political Science

*TED. W. BOOKER
B.S., M.A., Ph.D.
Associate Professor of Education

STANLEY F. BOOR
B.S., Part time
Economics

*ROBERT THOMPSON BOWEN, JR.
A.B., M.A.
Assistant Professor of Education

LEJEUNE P. BRADLEY
A.B.J., M.S., Ed.D.
Director of Academic Programs,
Asst. Prof., Business Administration

EUGENE T. BRANCH
B.A., LL.B., Part time
Business Administration

MALCOLM A. BRENNER, JR.
B.C.S., C.P.A., Part time
Accounting; Senior member of firm
M. A. Brenner, Jr. and Company,
Certified Public Accountants

MRS. LORRAINE BROOKSHIRE
Matron

*GEORGE M. BROWN
B.S., M.Sc., D.Sc.
Associate Professor of Mathematics
and Statistics

*JOHN A. BROXSON
B.S., A.M., Ph.D.
Associate Professor of Psychology

*THOMAS M. BRUMBY
A.B., M.M.
Associate Professor of Music

J. WHITNEY BUNTING
A.B., M.B.A., Ph.D.
Associate Professor of Economics

*J. C. HORTON BURCH
A.B., A.M., Ph.D.
Associate Professor of English

**HERBERT BURGESS
B.S. Ed.
Instructor in Health and Physical
Education

JOHN K. CALHOUN
J.D., Part time
Business Administration;
Attorney at Law

*JAMES CASPER CAMP
A.B., A.M., Dean of Students
Associate Professor English

*ELMER G. CAMPBELL
A.B., M.S., Ph.D.
Professor-emeritus of Biological
Sciences

JAMES L. CAMPBELL
A.B., M.B.A., Part time
Economics

MRS. W. C. CANTRELL
B.C.S., B.S. Ed., M.A.
Administrative Secretary

HUGH C. CARNEY
A.B., LL.B., Part time
Business Administration

*GEORGE L. CARROLL
A.B.
Instructor, Part time, English

ROBERT L. CHAFFIN
B.C.S., M.A.
Assistant Professor of Economics

JAMES E. CHAPMAN
B.C.S., M.S., Part time
Economics

DAVID L. CHEWNING
B.A., Part time
Business Administration

TIM B. CHISHOLM
B.S., M.S., Part time
Accounting

*ROBERT S. CHRISTIAN
A.B., M.S.
Assistant Professor of Mathematics

R. A. CHRISTOPHER
B.C.S.
Instructor in Business Education

*JOHN T. COCUTZ
A.B., M.A., Ph.D.
Associate Professor of Philosophy

*MRS. MARTHA B. COFFIELD
B.S.
Instructor, Nursing Education

*NORMAN H. COLE
B.F.A.
Instructor, Part time, Art

*KENNETH COLEMAN
A.B., M.A.
Instructor in History

*MARCUS W. COLLINS
A.B., A.M., Ph.D.
Professor of Sociology

JEROME A. CONNER
B.A., M.A., Part time
Business Administration; Executive
Secretary Georgia Citizens Council

*CHARLES L. COPE
B.S., M.A.
Assistant Professor of Mathematics

HARVEY L. COSPER
B.Ph., LL.B., Part time Business
Administration; legal department,
Southern Bell Telephone and
Telegraph Company

*MERWIN T. CRISMAN
B.M.
Instructor in Music, Part time

*HANSELL F. CROSS
B.A., M.S.
Instructor in Biological Sciences

JOHN W. DARR
B.S., M.B.A.
Assistant Professor of Management

JAMES H. DAVIS
B.C.S., Part time, Accounting;
Accountant, Back and Gregg
Hardware Company, Inc.

LOUIS LLOYD DAVIS
A.B., A.M., Part time
Investments

WILLIAM C. DAVIS
B.B.A.
Assistant Professor of Accounting

ARMAND J. DELLA-VOLPE
B.A., M.S., Part time
Business Administration

WILLIAM V. DENNING
B.C.S., B.S.S., Part time
Business Administration

*RAYMOND H. DOMINICK
A.B., A.M.
Assistant Professor of Mathematics

EDWARD E. DORSEY
A.B., LL.B., Part time
Business Adm.; Attorney at Law

*HOWARD O. DRAPER
A.B., A.M., Instructor
Part time of Modern Languages

*ROY DRUKENMILLER
Ph.B., M.A.
Instructor, Part time of English

MILES D. DUNLAP
B.S., M.A.
Associate Professor of Economics

*MRS. BETTY F. EDWARDS
A.B.
Instructor, Nursing Education

ELBERT THEODORE EGGERS
B.S., M.S.
Assistant Professor of Management

ROBERT D. ENGLAND
B.S., A.M., Part time
Business Administration

*EARLUTH ELAINE EPTING
B.S., M.M., Instructor in Music
Department of Fine Arts

JULE WIMBERLY FELTON
A.B., LL.B., Part time
Business Administration

*BERTRAM H. FLANDERS
A.B., A.M., Ph.D.
Associate Professor in English

SAM HALL FLINT
A.B., Part time, Transportation
Georgia Public Service Commission

*EDWARD LEE FLOYD
A.B., A.M., LL.B., Instructor
Part time, Social Sciences

*MARVIN H. FLOYD
B.S., M.S.
Instructor, Part time, Physics

ROY E. FOSSETT
Part time
Business Administration

SAMUEL D. FRANKLIN
B.C., Part time, Purchasing
Assistant Purchasing Agent,
Plantation Pipelines, Inc.

LINDLE E. FREEMAN
A.B., Part time
Business Education

*MARION A. GAERTNER
A.B., M.S.
Assistant Professor of Chemistry

EVA C. GALAMBOS
B.B.A., M.A., Part time
Business Administration

MAURICE A. GARR
B.S., M.S.
Mathematics

HENRY FRED GOBER
A.B., LL.B., Part time
Business Administration

*E. LOUISE GRANT
B.S.N.E., M.A.N.E.
Professional Diploma
Professor of Nursing Education
Head of the Department of
Nursing Education

VANN GROOVER
A.B., LL.B., Part time
Banking and Finance
Vice President in Charge of
Personnel, Citizens and Southern
National Bank

*WILLIAM M. GRUBBS
A.B., M.A.
Associate Prof. of Political Science

GEORGE J. GUNNING
Part time
Business Administration

*EUGENE D. GUNSARD
M.B.A., Instructor, Part time
Modern Languages

HARRY HAAG
A.B., Part time
Business Administration

CHARLES W. HAINES
B.S., M.A.
Part time, Economics

*RALPH H. HALL
B.S., M.A.Ed., Ph.D.
Assistant Professor of Education

*ROBERT L. HALL
A.B., M.A.
Asst. Prof. of Modern Languages

WILLIAM R. HAMMOND
B.C.S., M.B.A., C.P.A.
Asso. Prof. of Business Adm.

WILLIAM H. HARRIS, JR.
B.S., M.S., M.B.A.
Asst. Prof., Business Administration

*ROBERT IVY HARRISON, JR.
B.F.A.
Assistant Professor of Music

MARY ANNE HEARON
B.B.A., M.S.E., Part time
Business Education

GEORGE W. HIBBERT
A.B., J.D., Part time
Business Administration

WILLIAM T. HICKS
B.S., M.S., Ph.D., Part time
Business Administration

STAFF AND FACULTY – Continued

- HENRY L. HILLS
B.C.S., C.P.A., Part time
Accounting
Asst. Comptroller, Retail Credit Co.
- *WILLIAM E. HINRICHS
B.S., M.S., Ph.D.
Assistant Professor of Psychology
- VIRGIL H. HOAGLAND
B.S.C., C.P.A., Part time
Business Administration
Accountant, C. P. Bagley and Co.,
Certified Public Accountants
- *R. R. HOLLINGSWORTH
A.B., A.M., M.A., Ph.D.
Professor of Sociology
- HIRAM JAMES HONEA
B.C.S., Director of Placement
Asst. Professor of Business Adm.
On leave in service
- *HARRY H. HUDSON
A.B., M.A.
Instructor, Part time, Psychology
- M. CLYDE HUGHES
A.B., M.A., Ph.D.
Asso. Prof. of Bus. Adm.
- *HENRY M. HUIE
A.B. Ed.
Instructor, Part time, Mathematics
- ALICE HULL
B.C.S., A.B.
Library Science, Assistant Librarian
- *HAL HULSEY
A.B., A.M., Administrative Dean
Dean, College of Arts and Sciences
Asso. Prof. of Modern Languages
- *H. REID HUNTER
A.B., M.A., Ph.D.
Associate Professor of Psychology
- CECIL HIRAM JACKSON
B.S., M.A., LL.B.
Part time, Economics
- *HUBERT W. JENKINS
B.S.
Instructor, Part time, Chemistry
- *BETTY STREET JOHNSON
A.B., M.A.
Instructor in Nursing Education
- *MARTHA J. JOHNSON
B.A., M.S.
Asst. Prof. in Biological Sciences
- *WILLIAM W. JOHNSON
B.F.A., M.F.A.
Assistant Professor of Music
- *DAVID WHITE JOHNSTON
A.B., A.M., B.L.
Assistant Professor of English
- A. R. JONES
B.S., C.P.A., Part time
Business Administration
- *FLOYD JORDAN
A.B., M.A., Ph.D.
Resident Dean, College of Ed.
- MILTON E. KELLEY
B.S., M.S.
Assistant Professor of
Business Administration; on leave
- MRS. OLLIE G. KINCAID
A.B.
Assistant Librarian
- *VIRGINIA MAE KLAENHAMMER
B.A.
Instructor in Nursing Education
- *LOUIS KOTELES
B.F.A.
Instructor in Art
- *HERMAN F. KURTZ
A.B., M.A., Ph.D.
Professor of Chemistry
- GEORGE P. W. LAMB
A.B., M.A. (oxon)
Part time, Economics
- LEONARD C. R. LANGER
A.B., M.B.A.
Asst. Professor of Transportation
- *V. V. LAVROFF
B.S., M.A., Comptroller
Assistant Professor of Mathematics
- WILLIAM PRESTON LAYTON
B.Ph.
Assistant to the Director
- LEE M. LEIKE
B.S., M.S., Part time
Business Administration
- ALTON B. PARKER LILES
A.B., B.S., M.A., Ph.D., Part time
Business Education
- B. E. LINDSEY
B.C.S., M.S.C., Part time
Business Education
- *CHARLES W. LITTLE
A.B., Instructor, Part time
Music
- DAVID D. LONG
B.S., Part time
Business Administration
- CHARLES A. LOUDERMILK
B.A., M.A., Part time
Business Administration
- WILLIAM F. LOZIER
A.B., LL.B., Part time, Law
Attorney at Law
- THOMAS R. LUCK, JR.
B.C.S., LL.B., Part time
Economics
- *CLAUDE L. LYNN
B.S., M.A., Instructor, Part time
Biological Sciences
- *DAVID FRANKLIN McDOWELL
A.B., M.A., Ph.D.
Asso. Prof. of Modern Languages
- *HASSEL ELMORE McGEE
A.B., M.A.
Instructor, Part time, English
- **JOANNE RAE McGHEE
A.B., Instructor in Health and
Physical Education
- GEORGE E. MADDOX
B.S., Part time
Sales Administration
- *WARREN CALVIN MADDOX
A.B., A.M.
Asst. Prof. of Modern Languages
- *A. BLANCHE MALECKA
B.S.
Instructor, Nursing Education
- GEORGE EMANUEL MANNERS
B.S.C., M.B.A., C.P.A.
Dean, College of Business Adm.
Asso. Prof. of Business Adm.
- *PAUL E. MANNERS
B.A.
Instructor, Part time, Mathematics
- CHARLES E. MARTIN
B.C.S., T.M., Part time
Business Administration
- *MARJORIE MASSEE
B.S., Assistant Professor in
Nursing Education
- *CARL MAUELSHAGEN
B.S., M.A., Ph.D.
Professor of History
- GROVER GAINES MAUGHON
A.B., M.A.
Associate Professor of Economics
- JAMES EDWARD MAYO
A.B., M.A., C.P.A.
Part time, Accounting
Chief Accountant, Atlanta and
West Point Railroad
- JOSEPH G. MAYTON
A.B., M.A. Ph.D.
Professor of Economics
- *EMMETT P. MEDLOCK
A.B., M.S.
Instructor in Physics. On leave
- WILLARD RANDOLPH MERRELL
A.B., LL.B., Part time
Business Administration
- *LLOYD DEAN MILLER
B.F.A., A.M.
Associate Professor of Art
- *JOHN BURCHELL MOORE
A.B., M.A.
Assistant Professor of English
- *MILLARD CRAWFORD MOSELEY
B.S., M.A., LL.B.
Assistant Professor of Mathematics
- W. WILSON NOYES, JR.
A.B., A.B.L.S.
Librarian
- JOHN H. OLDEN
B.I.E., M.B.A.
Part time, Business Administration
Industrial Engr., Atlantic Steel Co.
- *CLARKE OLNEY
Ph.B., A.M., Ph.D.
Associate Professor of English
- MARTIN H. PEABODY
LL.B., Part time, Business Adm.
Attorney at Law
- HENRY C. PEPPER
A.B., A.M., Ph.D.
Professor, Public Administration
- CHARLES L. PERKINS
B.S., M.S.
Part time, Business Administration
- M. ERLE PHILLIPS
B.B.A., J.D.
Part time, Economics
- *WILLIAM B. PIRKLE
A.B., A.B. Ed., A.M.
Assistant Professor of English
- JAMES EDWARD POWELL
B.C.S.
Part time, Business Administration
Assistant to the Registrar
Credit Dept., Gulf Oil Corporation
- HAZEL PURDIE
B.C.S., A.B., Library Science
Assistant Librarian
- THOMAS TAYLOR PURDOM
B.Ph., LL.B.
Part time, Business Administration
Attorney at Law
- *BASCOM O. QUILLIAN
A.B., A.M.
Instructor, Part time
Political Science
- LLOYD B. RAISTY
Ph.D., Professor of Economics
On leave from University of Ga.
Senior Economist,
Federal Reserve Bank of Atlanta
- *ROBERT JOSEPH REIBER
B.S., M.S.
Asst. Prof. of Biological Sciences
- *MARY BARRY ROBERT
B.S., M.A.
Instructor, Nursing Education
- *CATHLEEN J. RODMAN
B.S.
Instructor in Nursing Education
- *AUGUSTUS LEE ROGERS
A.B.J.
Instructor, Part time, Journalism
- *PETER A. ROSE
B.S., M.S.
Instructor, Part time, Physics
- *JAMES E. ROUTH
A.B., A.M., Ph.D.
Professor Emeritus of English
- WALTER E. RUTLEDGE
B.C.S., M.B.A.
Part time, Accounting
- *CHARLES HENRY SANDERS
B.A., M.A.
Assistant Professor of English
- *MAY SANDERS, R.N.
Instructor in Nursing Education
- *JOHN W. SAWYER
A.B., A.M., Ph.D.
Assistant Professor of Mathematics
- *VENETIA C. SATTENSPIEL
A.B., M.S.
Instructor in Nursing Education
- ROBERT M. SCHAWELSON
A.B.
Part time, Economics
- MRS. WILLIAM E. SCOTT, JR.
B.S., M.S.
Part time, Business Education
- J. E. B. SHI
A.B., M.B.A., Part time
Business Administration
- ARTHUR B. SIMMS
B.S., M.B.A., Part time
Business Administration
- FRED A. SKELLIE
B.A., C.P.A., Part time
Business Administration
- *HAROLD E. SMITH
B.S., M.A., Ju.D., Ph.D.
Associate Professor of Speech
- *H. O. SMITH
A.B., M.A., L.H.D.
Assistant Professor of English
- *W. STANFORD SMITH
A.B.J.
Assistant Professor of Journalism
- J. B. SOJOURNER
A.B., M.A.
Instructor, Part time, English
- *HENRY SOPKIN
B.M., M.M.
Instructor, Part time, Music

STAFF AND FACULTY – Continued

GEORGE M. SPARKS
A.B., M.A., LL.D.
Director, Atlanta Division,
University of Georgia

HARRY SPITZER
A.B.J., Part time
Business Administration

BRUNO F. STEIN
B.C.S., Part time
Business Administration

A. MARTIN STERLING
B.C.S., Part time
Accounting

*RUTH STONE
B.S., M.A.
Instructor, Nursing Education

RAYMOND STYLES
B.S.C., Part time, Law
Attorney at Law

*LILLIAN BENNETT SULLIVAN
Graduate in Music
Instructor, Part time, Music

*WILLIAM M. SUTTLES
B.C.S., B.D., Th.M.
Assistant Professor of English

JAMES WILLIAM SWEENEY
B.B.A., M.S., Part time
Business Administration

JOHN W. TALIAFERRO
A.B.J., B.C.S., Part time
Business Administration
Personnel Consultant Member of
Firm, John W. Taliaferro and
Associates

MRS. LINNIE TALLANT, R.N.
Nurse

*CHARLES EDWARD TAYLOR
B.S., Instructor, Part time
Mathematics

C. T. TAYLOR
B.S., M.A., Ph.D., Part time
Business Administration

JAMES EDWARD THOMAS
B.B.A., Part time
Interstate Commerce

JOHN B. THOMAS
B.C.S., C.P.A., Part time, Acctg.
Accountant, F. W. Lafrentz and Co.

SAMUEL THOMPSON
A.B., A.M., LL.B., Ph.D.
Part time, Economics

GUERRY R. THORNTON
A.B., LL.B., Part time
Business Administration

*CHARLES SEALY THORP
A.B.J.
Instructor, Part time, Journalism

THOS. EMBRY VAN HOUTEN
B.C.S., A.B., Law, Part time
Business Administration

*BAILEY M. WADE
A.B., M.A., Ph.D.
Associate Professor of Psychology

*HARLEY J. WALKER
A.B., A.M.
Assistant Professor of Geography

*JOHN RUTLAND WALKER
A.B., A.M.
Instructor, Part time, English

*WILLIAM REESE WALKER
B.A., M.A.
Assistant Professor of Geography

*GAINES W. WALTER
A.B., A.M., Ph.D.
Associate Professor of History

*MARY FRANCES WARD
B.S., M.A., R.N.
Asso. Prof. of Nursing Education

NOAH WARREN
B.S., M.A. Ed., C.P.A., Part time
Business Administration

LELAND C. WHETTEN
B.S., M.B.A.
Asst. Prof. of Business Adm.

*LESLIE W. WILSON
B.S., M.S.
Asst. Prof. of Biological Sciences

**HILDRED WEXLER WOLFE
B.S. Ed., M.A. Phys. Ed.
Assistant Professor in Health and
Physical Education

WILLIAM WOODRUFF
B.B.A., M.A. LL.B.
Part time, Economics

GRIGSBY H. WOTTON
B.S., LL.B., Part time, Law
Attorney at Law

CHARLES BIRCH WRAY
B.B.S., M.B.A., C.P.A.
Asso. Prof. of Business Adm.

*J. LINDEN YADEN
A.B., M.A., LL.D.
Instructor, Part time, English

RONALD C. S. YOUNG
A.B., D.D.
Coordinator of Student Services

*LEO J. ZUBER
A.B., A.M.
Instructor, Part time, Sociology

*MRS. KATHLEEN O. ZUMBRO
B.S.
Instructor, Nursing Education

*In College of Arts and Sciences.

**In College of Education.

LIBRARY



Librarian.



"Mrs. Kin," Miss Hull, Mary.

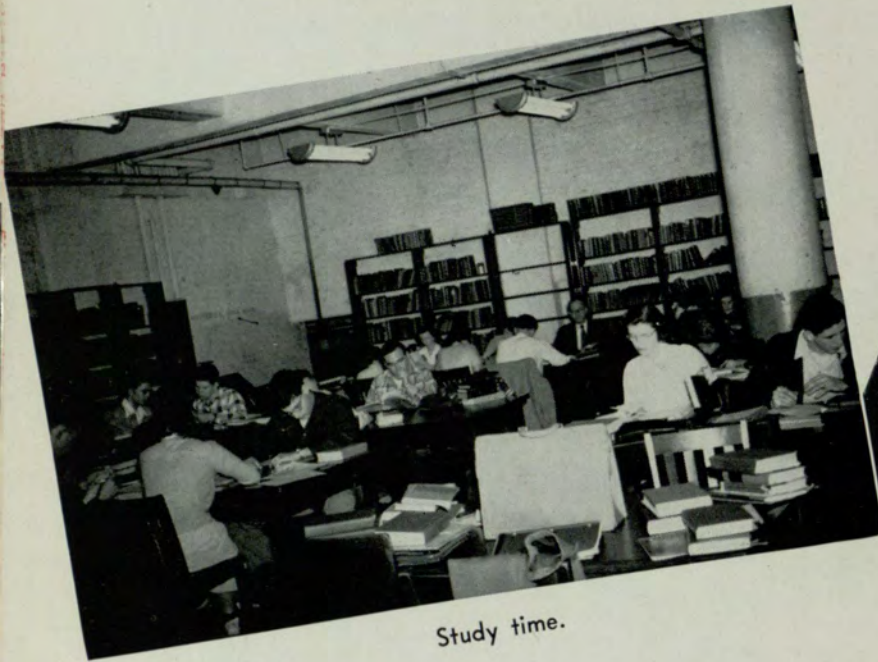

Study time.



Checking out.



Charles A. Loudermilk, Jr.



Cramming.



At work.



The ladies.



Key punch.



Registration.



"Lee."

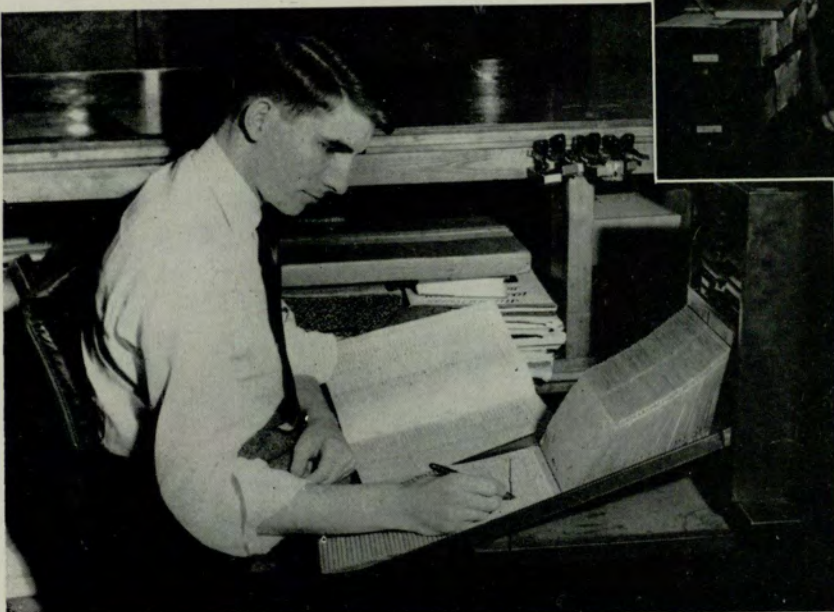

Credit Union.

OFFICE

ORGANIZATIONS

Organizations at the Atlanta Division, University of Georgia, are many and their purposes varied.

There are the honorary organizations, Delta Mu Delta, composed of students who were in the top 15% of the graduating class, Intramural Key and Crimson Key for men and women students, respectively, having two years of college with an average of B. These organizations, by extending membership, bestow honor upon students for their scholastic ability.

Professional organizations are represented by Alpha Kappa Psi and Delta Sigma Pi, men's international professional fraternities in commerce, the Society for the Advancement of Management and the Atlanta Marketing Club for men students, and Phi Chi Theta, national women's commerce fraternity. Professional groups such as the above bring to members information on activities concerned with occupations to which members may devote themselves.

The women's social sororities include Chi Rho Sigma and Delta Alpha Delta, for day students, and Kappa Theta and Delta Lambda Sigma, for evening students. Sigma Kappa Chi-Alpha Chapter, for day students, Delta Kappa, the Venetian Society, and Tau Epsilon Phi, for evening students, comprise the men's social organizations. These social groups meet for the fellowship of other students. In order to finance their activities, money-making projects are presented.

In the category of special interest organizations, there are Gamma Delta Phi, semi-professional music fraternity, the Accounting Association for furthering knowledge of accounting procedures in professional work through practice and forums, the Speakers Club, for men students who are interested in public speaking, and Sigma Tau Iota, national historical society. Organizations of this type sponsor activities in line with their interests for the benefit of the school and their members.

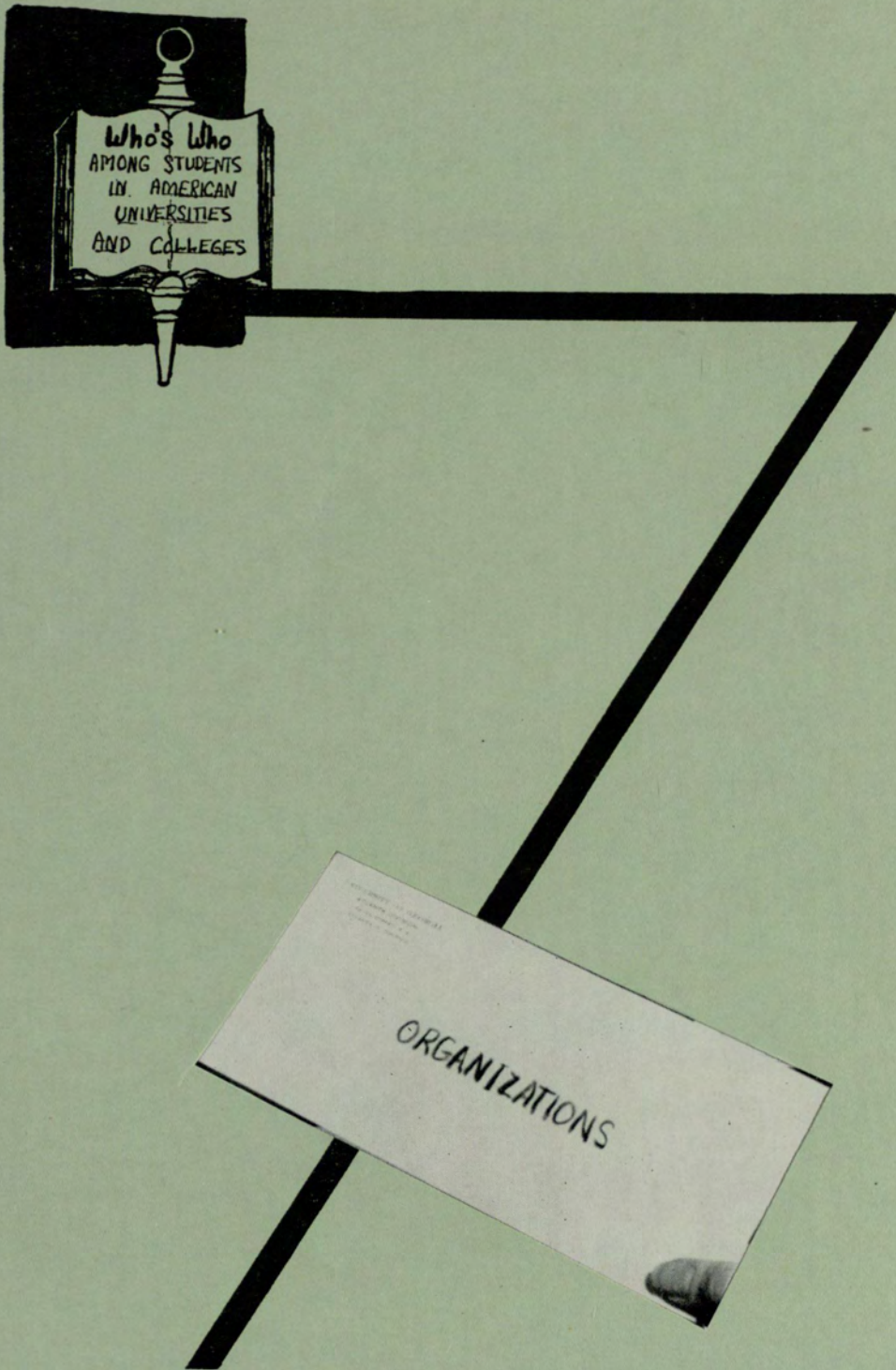

organizations



ORGANIZATIONS

NO. 2, 2, BUREAU

GENERAL COUNCIL



MARVIN COLE
Vice President

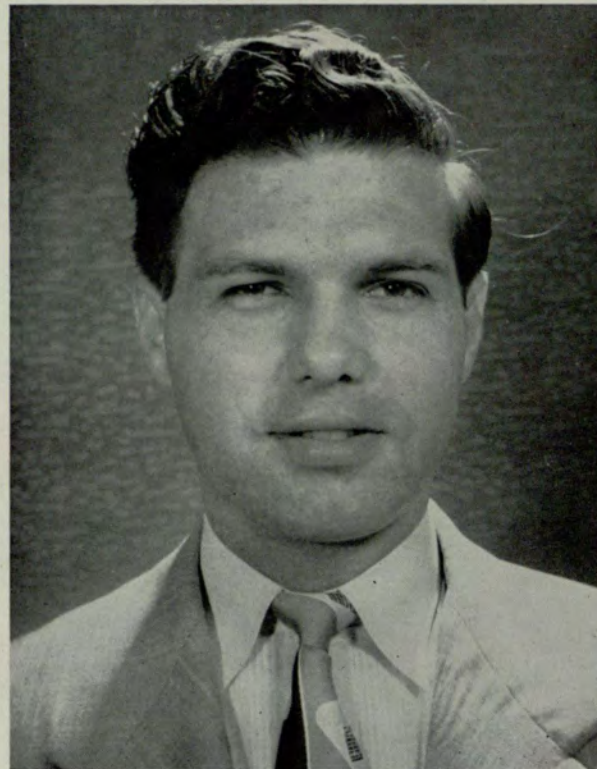

BILL ROBINS
President



LOUISE HOLLIS
Executive Secretary



JOAN S. COLE
Recording Secretary



MILDRED MURRAY
Treasurer



MARTHA BENNET
Corresponding Secretary

The General Council is composed of representatives from each organization of the college, and is the governing body of organizational activities. It grants dates for functions, regulates pledging and initiating, set minimum qualifications for membership, and performs other regulatory services.

The General Council was organized during the school year 1948-49, and replaced the then existing Interfraternity Councils. It has been enlarged and the 1949-50 school year is its first year of operation.



Athon—Delta Sigma Pi
Butler—Accounting Association
Cathcart—Crimson Key
Clackler—Kappa Sigma Kappa
Colquitt—Chi Rho Sigma
Cowan—Delta Kappa

Dinos—Sigma Kappa Chi
Edwards—Rampway
Ellis—Gamma Delta Phi
Ford—Kappa Sigma Kappa
Freeman—Delta Lambda Sigma
Ginburg—Tau Epsilon Phi

Greer—Accounting Association
 Griggs—Delta Sigma Pi
 Hamilton—Venetian Society
 Hardy—Circle "K"
 Harper—Signal



Herring—Day Student Council
 Hill—Crimson Key
 Jackson—Evening Student Council
 Jasperse—Delta Lambda Sigma
 Knight—Intramural Key



McGarity—Delta Nu Alpha
 McKenney—Delta Alpha Delta
 Mahl—Speakers Club
 Massey—Venetian Society
 Meisel—IZFA



Metzel—Alpha Epsilon Pi
 Miller—Rampway
 Montgomery—Evening Student Council
 Mostellar—Phi Chi Theta
 Murray—Gamma Delta Phi



Nickelson—Delta Alpha Delta
 Norris—Sigma Kappa Chi
 Owens—Alpha Kappa Psi
 Paller—Alpha Epsilon Pi
 Patrick—Kappa Theta



Pendley—Delta Nu Alpha
 Poss—Speakers Club
 Poulos—Sigma Kappa Chi (Beta)
 Pulliam—Delta Mu Delta
 Ramsey—Intramural Key



Sledge—Day Student Council
 Slocum—Kappa Theta
 Staub—Chi Rho Sigma
 Tucker—Alpha Kappa Psi
 Waller—Phi Chi Theta



Weldon—Sigma Tau Iota
 Williams—Delta Kappa
 Wise—Sigma Kappa Chi (Beta)
 Mathews—Signal





John R. Baker
Herbert M. Cooper



WILLIAM C. DAVIS
Faculty Advisor

ATLANTA DIVISION ACCOUNTING ASSOCIATION



Richard H. Elrod
Howard B. Gossett

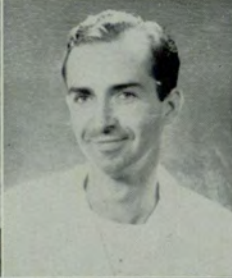

Arnold Higginbotham
James A. Hill, Jr.



ROBERT L. PULLEN
President

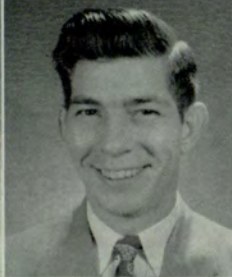

T. D. Jones
Thomas E. Nease



Kenneth C. Palmer
Albert Robinowich



RICHARD E. BUTLER
Vice President

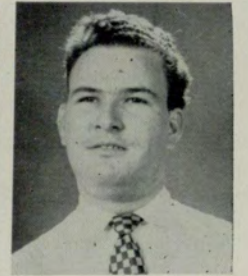

HIRAM E. GREER
Corresponding Secretary



John W. Shipp
Ray W. Souther
Stephen A. Wood

MEMBERS NOT PICTURED

William L. Hooper, Treasurer; James Futch, Secretary; Paul Diamond, Joseph E. Eason, Jimmie Foy, Wallace George, Jack H. Kelly, Tillman Kelly, James R. Manley, Jack Marbut, Victor S. Nortica, John Queen, Lawrence H. Tenney, J. T. Todd, J. R. Williams.

ATLANTA MARKETING CLUB



JO DAVIDSON
President

MARION P. STOVALL
Vice President

HELLEN COLQUITT
Secretary

W. L. BELYUE
Treasurer



FACULTY
ADVISORS
Dr. H. G. Baker
William Harris

MEMBERS NOT PICTURED
George Bellinger, William R. Bridges, J. Connell, Newnan F. Striplin, Frances Spiegelman, Carroll Smith, Leonard G. Vaughan.



Robert Allen
Melvin Aroroff

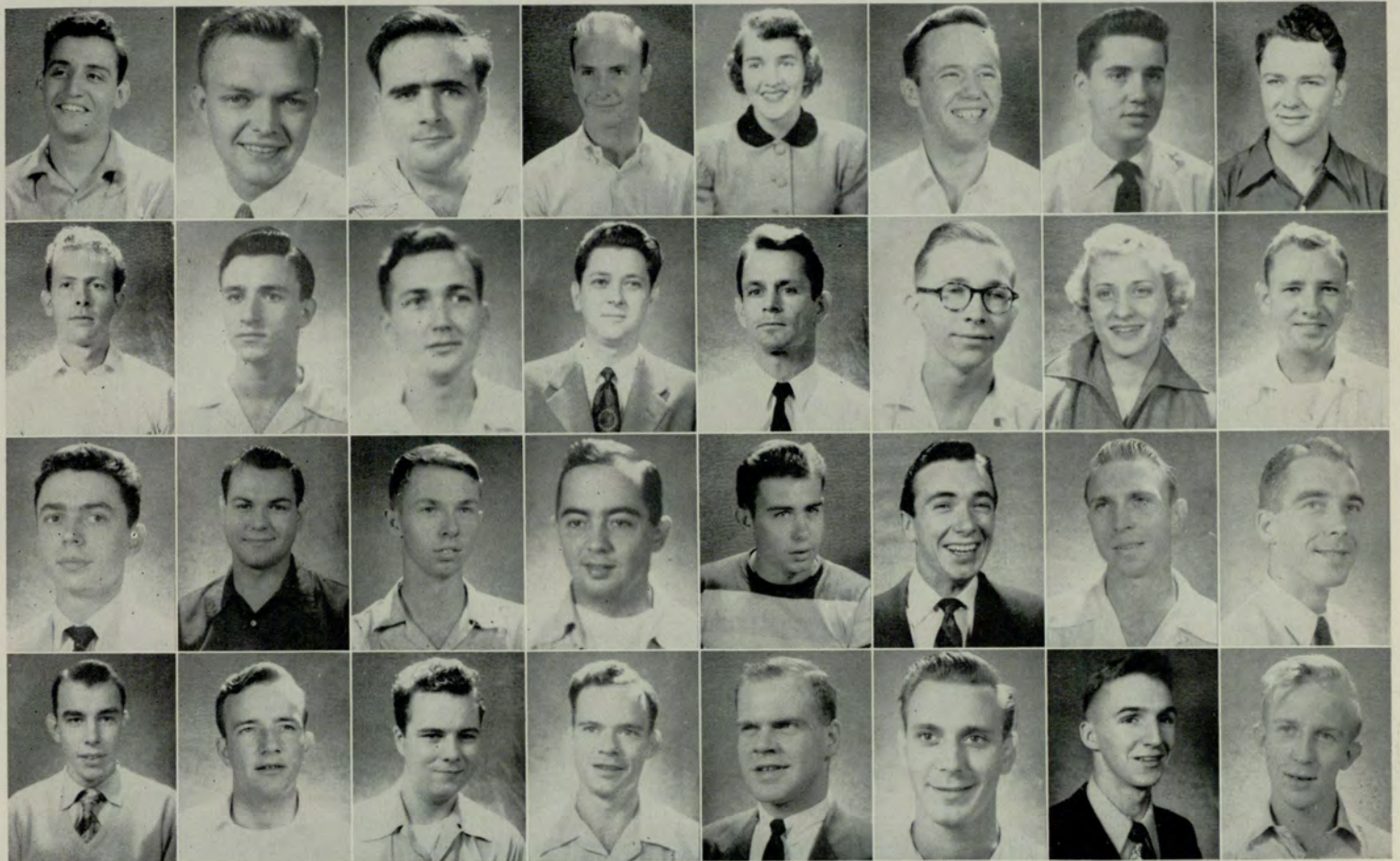

David Berkman
William M. Fike
Robert Jenkins
C. C. Meadors, Jr.

John G. Burckhardt
Alan J. Gillman
David Kaplan
David E. Miller

Ronald C. Clifton
Albert J. Green
Wallace T. Lambert
Philip D. Mosher

Markus A. Cook
Marion R. Hall
Morton Lefkoff
James Poole

Christine Davis
J. D. Hampton
Charles Lumpkin
Henry Powell

Sam C. Dinkins
Pickett Harris
Grover McClure
J. B. Richardson

Jack Dinos
Hilda Haver
Claude B. McCrory, Jr.
J. Bob Stem

John W. Ewing
George Hudgins
Carl Martin
W. T. Wright

ALPHA KAPPA PSI

PHI CHAPTER



KEN DAVIS
President



C. B. KNIGHT, JR.
Vice President



J. TOMMY TUCKER
Recording Secretary



W. F. OWENS
Corresponding Secretary



ZACK E. RYAN
Treasurer



LAWRENCE BENTON
Master-of-Rituals



William L. Adams, Jr.
Dale Graham

John O. Anderson, Jr.
Ken Hamilton
R. L. Rich

George Andrin, Jr.
Dick Hatch
Ray Perkins

William Brown
Michael Kirsch
Wm. L. Richardson

Jack Caldwell
Bernard Kobres
Tom Sanders

Bill Fortson
Joe D. McDonald
C. R. Winston

Nash Glaze
Claude E. Morris, Jr.

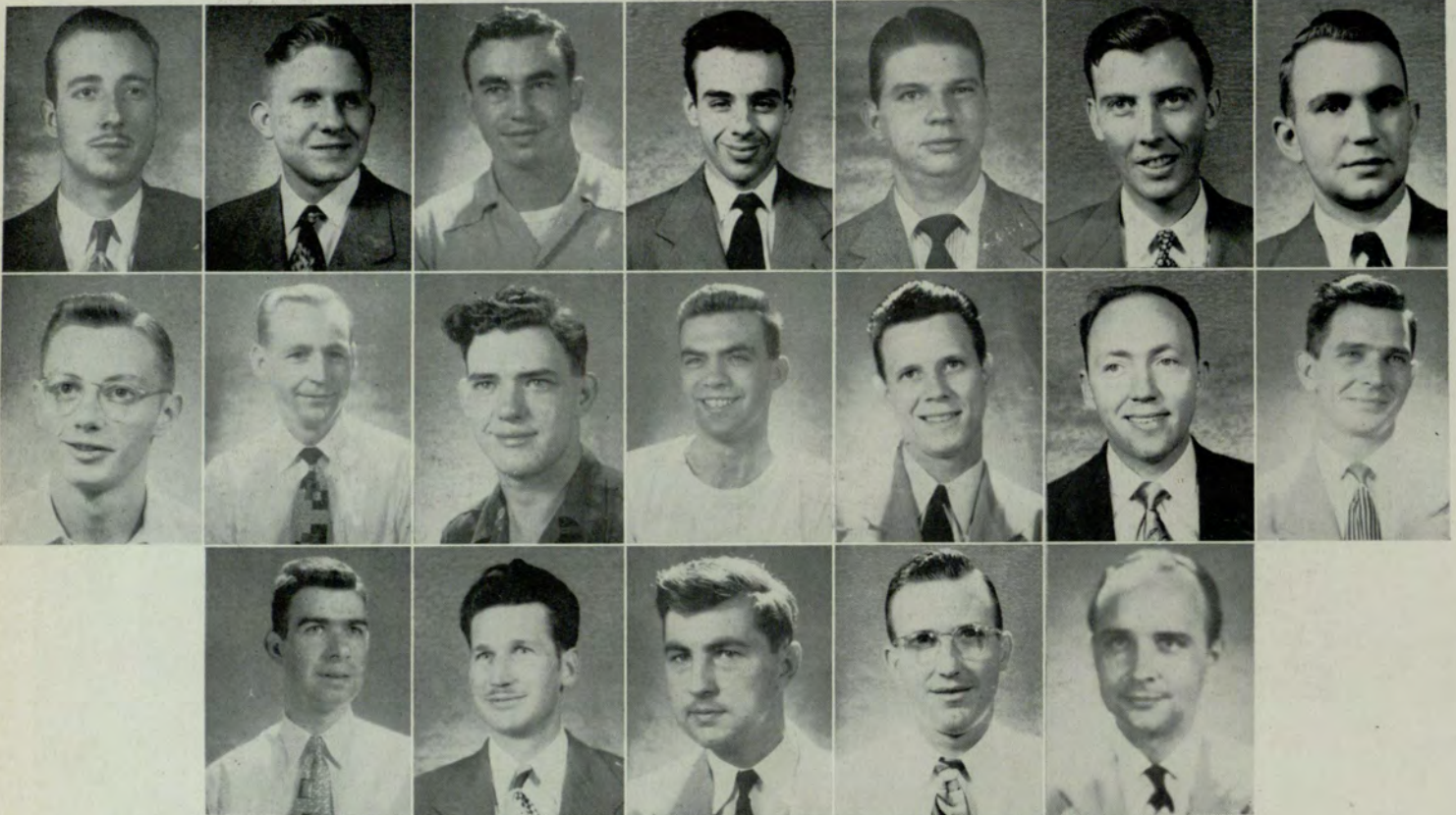

H. L. Hills
Honorary Member



V. V. Lavroff
Honorary Member



William M. Suttles
Honorary Member



Dr. R. C. S. Young
Honorary Member

CRIMSON

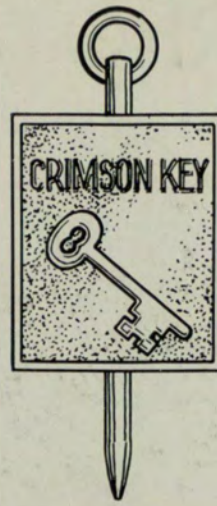

KEY

Crimson Key was founded at Georgia Evening College in January, 1934. The purpose of the organization is to promote a closer understanding between evening college students and the administration, and to cooperate with the faculty and other organizations in the interest of scholarship, social activities, and moral ideals.



WILLIE MAE CATHCART
President

ANNIE RUTH SNELLING
Vice President

MARTHA PACE
Secretary

KATHRYN MILLER
Treasurer



Dorothy Brooks

Doris Daniel

Royce Freeman

Harriette Greene

Betty Hill

Marie Kendall



Lena Ruth Lawrence

Constance W. Mikles

Marcia Mostellar

Mildred Murray

Mary Pace

Evelyn Terrell

Frances Wade

RHO

CHI



SIGMA



HELEN COLQUITT
Vice President



SHEILA GRAF
Secretary



GWEN STAUB
President



DANA BURNETT
Treasurer



GAY KING
Sergeant-at-Arms



MICKEY SCHEELER
Scribe

We, the members of Chi Rho Sigma, pledge ourselves to a noble and kind sisterhood—



M. Jeanett Angier
Beverly Jan Bixler
Mary V. Clark

Louise Cleghorn
Joyce deKinder
Elizabeth Ellis

Betsy Lee Entrekin
Jean Ewing
Mel Faber

Virginia Faulkner
Kate Fratzscher
Betty Gresham

Leonard Ham
Charlotte Hendley
Betty Jo James

Sylvia Jordan
Jane LaFontaine
June LaFontaine

Diane Luly
B. J. MacMillan
N. A. MacMillan

Mary Martin
Leona McKenzie
Mary Ann McNally

Marianne McWilliams
Charlotte Neff
Dot Owen

Elizabeth Pierce
Vance Ross
Annette Rosser

Beverly Rucker

Mary Ruth Smith

Sue Timmons

Jane Wells

Jean Young

We again pledge ourselves to constantly strive to ever be helpful, active, and ready to aid one another and mankind.

DELTA ALPHA DELTA



DOT McKENNEY
Vice President



ANN NICKELSON
President



LINDA KILLIAN
Secretary



MARY JO. CAWLEY
Treasurer



RUTH HAUSMAN
Scribe

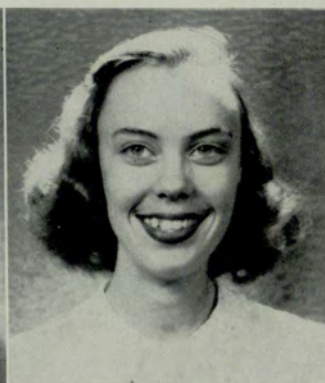

JOANNE SCHOONOVER
Pledge Captain



JACKIE ARNOLD
Chaplain



MRS. H. H. HERRING
Sorority Mother

The purpose of Delta Alpha Delta is to perfect and in our daily lives carry out the meaning of sisterhood—to try ourselves to reach the highest standards possible, physically, mentally, and morally—to forget self, wholly to forget self.



J. WHITNEY BUNTING, DR.
Sponsor



Martha Bennett
Dottie Herring

Betty Blackwell
Nancy Higgs

Virginia Burns
Jackie Hunnicutt

Carolyn Flemming
Ann Jackson

Lois Furr
Verna Kennedy

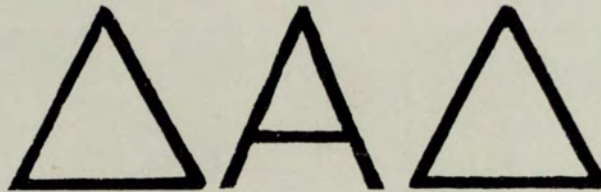

Martha A. Smyly

Elizabeth Lumpkin
Margaret Steffner

Gay H. King
Marilyn Mucklow
Freda Stevenson

Barbara J. Kitchens
Rita Poe
Edith Tribble

Barbara Little
Mary A. Sharp
Mary H. Watkins

Jo Ann Shepherd
Laura W. Wharton

Sydney Wright

Alpha Chapter
of
DELTA KAPPA FRATERNITY

The purpose of the Delta Kappa Fraternity is to promote a closer relationship among men, a better understanding between them as gentlemen, and particularly as brothers; to encourage a high code of moral conduct, constructive and ambitious activity, and to fulfill the ideals as set forth for each member of the Delta Kappa Fraternity.



CECIL G. COWAN
Governor



GRADY L. CHILDS
Lt. Governor



ROBERT WILLIAMS
Master of Rituals



HARRY H. WILK
Secretary



CHARLES GRAHAM
Treasurer



WILLIAM G. BELL



BENJAMIN W. BLANSIT



JACK GARTRELL



JAMES GOODWIN



EARNEST EARL JUSTICE, JR.



VIRLYN R. MARTIN

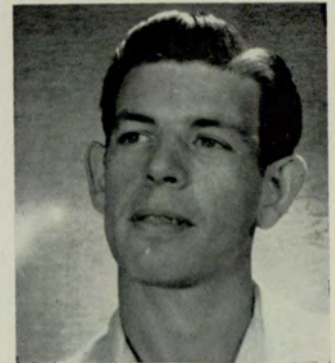
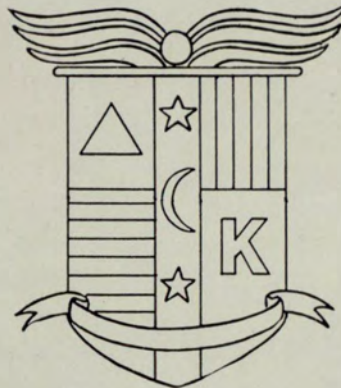

WILKIE T. MEARES, JR.



H. B. MONTGOMERY, JR.



VICTOR MULLENIX



DAVE SUDAN



JOHN W. TALIAFERRO
Faculty



ARDEN C. TAYLOR

DELTA LAMBDA SIGMA



JUNE JASPERSE
President



BETTY HILL
1st Vice President



ROYCE FREEMAN
2nd Vice President



NELL FLEMING
Corresponding Secretary



DORIS DANIEL
Recording Secretary



MARCIA MOSTELLAR
Treasurer

FOUNDED 1934
COLORS Red and White
FLOWER Red Rose

To perpetuate Delta Lambda Sigma for the development of the noble qualities of the mind and for mutual helpfulness in the attainment of individual and social excellence among its members.



SUE BRYANT
Assistant Treasurer



CONNIE W. MILKES
Sergeant-at-Arms



JULIA FOLGER
Scribe



MARY JEAN ETHERIDGE
Personal Chairman



(MRS.) C. FLATLEY
Sorority Mother

DELTA LAMBDA SIGMA

Laura Akin



Betty Sue Baggett



Ann Barrett

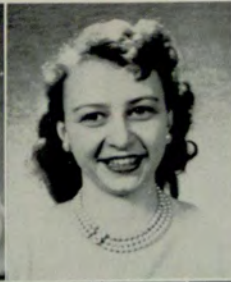

Betty Bishop



Betty W. Chandler



Vivian Conklin



Esther Crockett



Charlotte E. Dickson



Julia Evatt



Billie Marie Garwood

Jeannine Hagan
Eleanor Hallman
Hazel Hogan
Evelyn Holbrook

MEMBERS NOT
PICTURED

Delora Foster
Jeannine Hicks
Dot Humber
Betty C. Lee
Dot Sawyer
Hazel C. Stuart
Katherine Webster

Barbara Hume
Eugenia Jackson
Marie Kendall
Phyllis Leake



Eileen H. Luck



Virginia McLeod



Jane Martin



Bette Miller



Betty J. Morris



Emily Richardson



Carolyn S. Rogers



Edwina Sims



June Underwood



Patsy Yancey

DELTA MU DELTA

Since the installation of Theta Chapter, June 9, 1931, Delta Mu Delta has lived up to its purpose, which is to promote "higher scholarship in subjects set forth in the curriculum . . . to stimulate interest in the advancement of scholarly ideals; and to recognize and reward scholastic attainment in the studies as set forth above."

Through the Delta Mu Delta Honor Roll, published annually, the records of students of outstanding scholastic rating are acknowledged.

The election of members, selected from the graduating seniors, together with two undergraduates, honors those students who have successfully passed the rigid requirements for this, the only senior college national scholarship fraternity at the Atlanta Division, University of Georgia.



MILDRED MURRAY
President



HUGH F. PULLIAM
Secretary

DELTA MU DELTA ROLL

1950

William B. Adams
Marvin L. Bell
Manford M. Canary
Frank T. Davies
Ruth H. Holmes
Benjamin S. Mandeville
John Robert Moore
Isabelle A. Puckett
Kenneth L. Reusser
John M. Studstill
Thelma Williams

Larry B. Anders
Barbara A. Bishop
John H. Cash
Lawrence H. Groover
Gene Kyser
James W. Mangham, Jr.
Mildred Murray
Hugh F. Pulliam
Max Shaffer
Evelyn Terrell
Charles W. Williams

Rita Andrews
Richmond Loring Blackstone
Raymond W. Chosewood
Harry A. Halberg
Ruth B. Lawson
Chessley H. Mathews
Edna H. Olson
C. Grey Reeves
Mary Shuptrine
Earnest A. Thompson
Thomas R. Williams

B. F. Avery, Jr.
Franklin R. Brickles
Helen Citron
Birdie Henry
Thomas M. Lewis
Alvin Miller
June Pennington
Gunther F. Reis
Bruno F. Stein
Thomas E. Van Houten, Jr.
Edward W. Withorn

1949

Robert D. Adams
Roger M. Denning
Jabez W. Galt
Marion W. Minor
Walter E. Rutledge

Harry G. Bartlett
Ira Homer Dodd
Henry J. Keith, Jr.
Albert C. Potts, Jr.
Gilbert M. Stockton

Joseph F. Botdorf, Jr.
Pembroke W. Davis
Ruth Maddox
Alva Lee Pennington
Royce F. West

John E. Clayton
Harry T. Fenn
Clifford C. Marshall
Thomas H. Riggins
Glenn M. Whittemore

1948

Donald L. Bosshardt
Earle R. Hughey
John Pascal

Robert L. Chaffin
Mildred H. Johnson
Sidney Pazol
Emily C. Wade

Mary Lou Durham
John P. Kanes
William T. Reeves
Mattie Mae Webb

Mrs. Ruth O. Herod
Mrs. Maude B. Morgan
Virginia G. Summer

DELTA MU DELTA ROLL

1947

James McNabb
Verona Killingsworth

Harold Jackson
Frances Kocher

Mary C. Brooks
Marion Houston

Virla Pattillo
Horton Hickerson

1946

Lois Elliott

Lonette B. Gregory
Hugh Muenz

Mary Heeth
Pat Dobbins

Miriam Jenkins

1945

Alice Hull
George Herbert

Lucy Cobb

Eloise Henry

Mildred Stansell

1944

Mary Farmer Cherry

Johnnie Miller
Frances Summerlin

Georgia Stone
Rachel Whatley

Dorothy Strange

1943

Fred L. Windham

Caroline Reid

Roger Dozier

1942

Edna Cooper
Inez Kitchens
Elizabeth Allen

Claire Manners
Lois Dozier
W. R. Hammond

Elizabeth Ramsden
Harold Duncan
Jeanne Johnson

Worth P. O'Dell
William Bromberg

1941

Hans H. Butzon
Edwin M. Clark
Emily Roberts

E. Elwood Wright
Polly Ramsey

James T. Wiley, Jr.
Fideles Kloeckler

Miriam J. Clarke
Kay Tabor

1940

Jack M. Adams
Kay Alling

Henry T. Smith
John B. Clark
Tilden L. Brooks

Mary Ford
Irene Strickland
Sidney K. Johnson

Agnes B. Barnett
Willathea J. Jackson

1939

Catherine Baker
H. Talmadge Dobbs
H. Mae Tankersley

James Davis
Ordry Palmer
D. Rebecca Williams

James H. McGuire
Maymi W. Chandler
Harold Willingham

Timothy Bullard
Pickett Hynes

1938

Elizabeth Adams
Robert C. Lowe, Jr.
H. Earl Strying

Mary Hammond
Albert P. Clark

M. Christine Wing
Thomas A. Seals

E. W. Aldredge
Alice S. Downing

1937

Marcia Baker
C. Ed Martin
Helen T. Thompson

T. M. McClellan
Ewell Y. Jackson

R. Durwin White
Ben Overstreet, Jr.

Clarence H. Hill
Robert Kimsey

1936

E. J. Barber
Lloyd C. Ginn

Hilda I. Jackson
Susie Sudderth

Tallulah Davis
A. D. Gregory, Jr.

Robert Johann
George Wing

1935

Lamar G. Baker
Elizabeth C. Dexter

Maurice Strickland
Ted J. Whitehead

Reuben G. Crimm
Francis M. Osteen

Robert Strickland

1934

Mildred C. Brown
J. W. Goldsmith

George Manners
Robert L. Rivers

Francis Duggan
M. D. Harper, Jr.

Antha Mulkey

1933

F. C. Brandes
Howard B. Johnson

B. F. Wells, Jr.

N. E. Boswell

Catherine M. Duggan

1932

T. W. Duncan

Margaret Lloyd

Ruth Rogers

J. Harry Gault

1931

Fae Allen
M. Guy Swanson
H. L. Robinson
George E. Parker
John Janoulis

R. G. Carlsen
W. W. Aycock
M. W. Swint
C. S. Spinks
Norman E. Pettis

C. Roy McCormack
L. C. Evans
E. H. Bishop
C. T. Zellner
Bernard Suttles, Jr.

John M. Reed, Jr.
H. C. Kitchens
Richard A. Hills
Mary C. Buchholtz
J. W. Zuber, Jr.

DELTA SIGMA PI



JULIAN V. ATHON
Headmaster



JOHN J. GRIGGS
Senior Warden



CLIFFORD C. BLAISDELL, JR.
Junior Warden

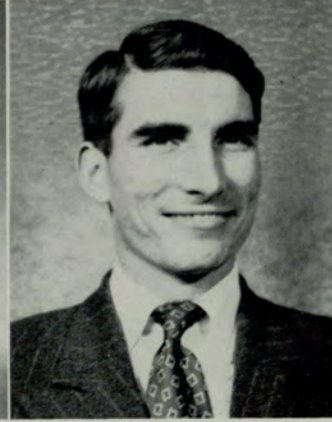

LEE NEAL BARNETT
Scribe

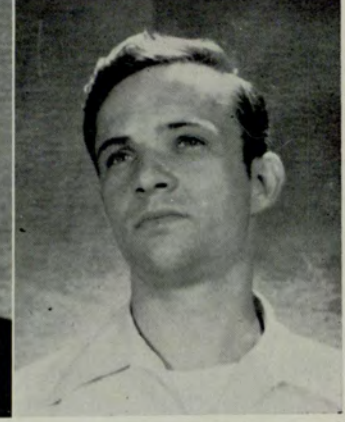

GLENN C. BLAISDELL
Treasurer



ALAN B. BLAISDELL
Master-of-Ceremonies



ED HALE
Master-of-Festivities

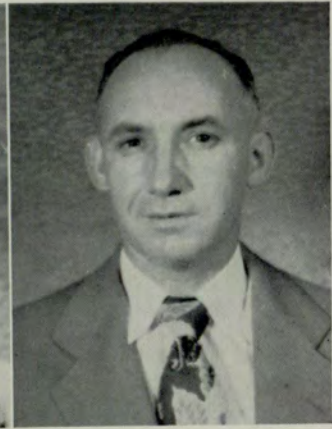

WILLIAM CURTIS FOWLER
Historian



BILLIE MARIE GARWOOD
"Rose of Delta Sig"

A fraternity organized to foster the study of business in universities; to encourage scholarship and the association of students for their mutual advancement by research and practice; to promote closer affiliation between the commercial world and the students of commerce, and to further a higher standard of commercial ethics and culture and the civic and commercial welfare of the community.

DELTA SIGMA PI



Ralph Adair
James H. Davis
James Gower
Fred Jones
Lester Mann
Carlton Pierce
Alfred F. Snedgen

John W. Born
Sam W. Denmark
Edward E. Hale
Bob Leake
George E. Manners
Jeff Porter
Leon Strickland

Alex M. Brannon
Jack L. Duncan
Johnny Harwell
Marion C. Lockwood
Gene McClellan
James Proctor
M. E. Stringfellow

Howard Busbey
James M. Edwards
Fred Hedges
Johnny Lovejoy
George McGraw
Morris Ramsey
Doyle Tatum

M. K. Caldwell, Jr.
J. B. Eldredge
Walter T. Heist
William F. Lozier
David Nelson
William S. Robins
Frank E. Tindall

James E. Carty
Kenneth Farris
William Herndon
Tom R. Luck
Leland O'Callaghan
Walter E. Rutledge
J. T. Travis

Marvin E. Cole
Edward L. Floyd
Hiram J. Honea
John Mahl
Lowman Oglesby
Lamar Sheets
Lloyd Woolsey

Cecil G. Cowan
Euell Frazier
J. Frank Humphries
Alvin Maloney
Ralph Page
J. Leonard Slaughter
Lucius Youmans



GUY J. McGARITY
President

DELTA NU ALPHA

University of Georgia Chapter of National Transportation fraternity; founded in 1949; aims—to promote greater knowledge of traffic and transportation among its members; to foster and promote the exchange of information, experience and ideas; to foster academic and practical transportation advancement; and to encourage young men of ability to enter and remain in the field of transportation as a life work.



EUGENE J. TULLIS
1st Vice President



ROSS H. PRATER
2nd Vice President



JAMES W. IVEY
Secretary

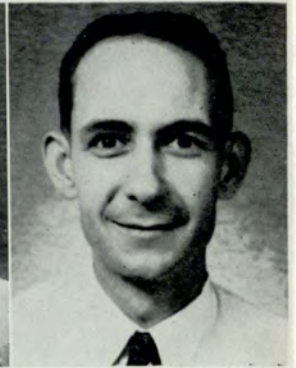

HOWARD V. PENDLEY
Treasurer



Ralph T. Dorsey	Carl J. Ackerman Faculty	William S. Angle	Edwin D. Aycock	Rubin D. Cato	A. R. Collins	John H. Dean	W. R. Donaldson	Hoyt W. Jarrard
Richard G. Jaynes	William H. Driskell	J. B. Eldredge	J. W. Eldredge, Jr.	Edward S. Furst	Robert M. Gregory	William P. Hardy	Sammy B. Harris	James M. Parrish
John A. Pendley	Arnold C. Johnson	Leonard C. R. Langer Faculty	J. D. Lemming	B. E. Marchman	Milton A. Miller	Hampton M. Mills	Luther G. Mills, Jr.	Dillard S. Thacker
	Robert O. Pendley	Thomas H. Pendley	Leon G. Prattes	James E. Roberts	Herbert E. Robins, Jr.	Clifford R. Shirley, Jr.	T. L. Smith	

KAPPA SIGMA KAPPA



J. MORRIS CLACKLER
President



JAMES M. EDWARDS
Vice President



CLIFFORD C. BLAISDELL, JR.
Treasurer



HULEY R. THOMPSON
Secretary

Harold Austin
James Hugh Johnston

Victor L. Davis
Joel E. Jordan
Florian S. Repik

James Ford
Harold O. Knight
M. E. Stringfellow

Albert H. Flowers
Eugene Kyser
Jesse H. Watson

John J. Griggs
Ralph McCorkle
Thomas L. Yarbrough

Fred F. Jones
Marvin T. Neill, III



GAMMA DELTA PHI



R. O. DAVIDSON
President



Gamma Delta Phi, a semi-professional music fraternity for men and women, was founded at the Atlanta Division, University of Georgia by seven chapter members in September, 1948. The fraternity is recognized as the only one of its kind in the Southeast. Its prime purpose is to encourage achievement through the actual performance of its members.



LOUISE MURRAY
1st Vice President



LOUISE HOLLIS
2nd Vice President



BETTY GROSECLOSE
3rd Vice President

IVEY LOIS HUBERT
Secretary

BONNIE G. ROWE
Treasurer



MEMBERS



James D. Baer, Jr. Alfred E. Bastin Barbara Brewton Luther Campbell Verna Echols
 Jimmie M. Edwards Eugene Ellis Albert H. Flowers Sarah Gordon Don Henderson John A. Liles



Leila Norris George Ross Betty Tarrant Mark K. Taylor Richard D. Turner

Motto: Diligent performance leads to success in music.

FACULTY ADVISORS



Lilian B. Sullivan Harry Sopkin

NOT PICTURED, HONORARY MEMBERS
 Gladys Swarthout, Gene Kyser

INTRAMURAL KEY



GRADY L. CHILDS
President '50



CECIL G. COWAN
President '51
Treasurer '50



WILLIAM S. ROBINS
Vice President '50

AIMS OF INTRAMURAL KEY

A closer understanding and cooperative spirit among students, and between the student body and school administration.

An aspiration for greater intellectual achievement. A study of student problems to the end that all student life may be enriched, and the progress and best interest of the Atlanta Division, University of Georgia, be stimulated and promoted.

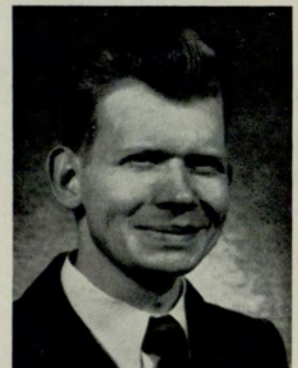

JOHN H. MAHL
Vice President '51



VIRLYN MARTIN
Secretary '50
Treasurer '51



CARL W. POSS, JR.
Secretary '51

MEMBERS



Julian V. Athon



Pacey L. Belfor



Lawrence R. Benton



Alan B. Blaisdell

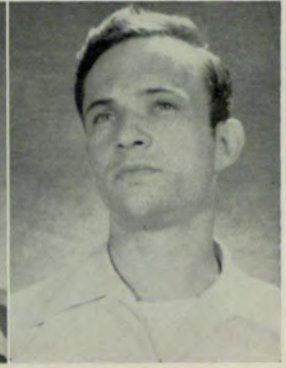

Glenn C. Blaisdell



Bill Born



William Brown



Frank S. Burgen, Jr.



James M. Clackler



James Gower

- Ed Hale
- Fred Hedges
- J. Frank Humphries
- C. B. Knight, Jr.

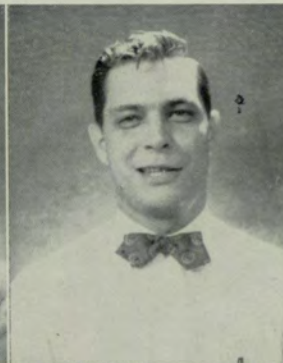

- Al Maloney
- H. B. Montgomery
- Morris D. Ramsey
- M. E. Stringfellow





KAPPA THETA



MARGARET SLOCUM
President

CREED

Let us aim as a sisterhood and as individuals to strengthen social ideals in their highest levels, secure the fullest in understanding and enjoy the finest in fellowship.



JOAN SMITH COLE
1st Vice President



JERRY PATRICK
2nd Vice President



DOT NORRIS
Treasurer



ELIZABETH McLENDON
Recording Secretary



BETTY JANE HENRY
Corresponding Secretary

HISTORY

The Kappa Theta Sorority was founded January 24, 1937, by Mrs. Nell H. Trotter who, realizing the need for another social organization for women, banded together a small group of girls and thus formed the Sorority.

The organization is composed of members who realize their responsibility to our school, our community, and the world of today. Kappa Theta seeks to pledge to membership only women of high character, beauty, and outstanding personality.



Willene Autry



Ruby Beckett



Jane Binford



Joyce Cannady



Mary Martha Coffey

Pat Crawford
 Betty L. Dailey
 Joyce Dailey
 Dot Davis
 Margaret Davis



Linnie Duren
 Lillian Hooks
 Gloria Hausman
 Pat Kerby
 Madge W. Kirk

Ann McKenzie
 Gerry McRee
 Margaret Martin
 Patricia Merrell
 J. Kathryn Miller

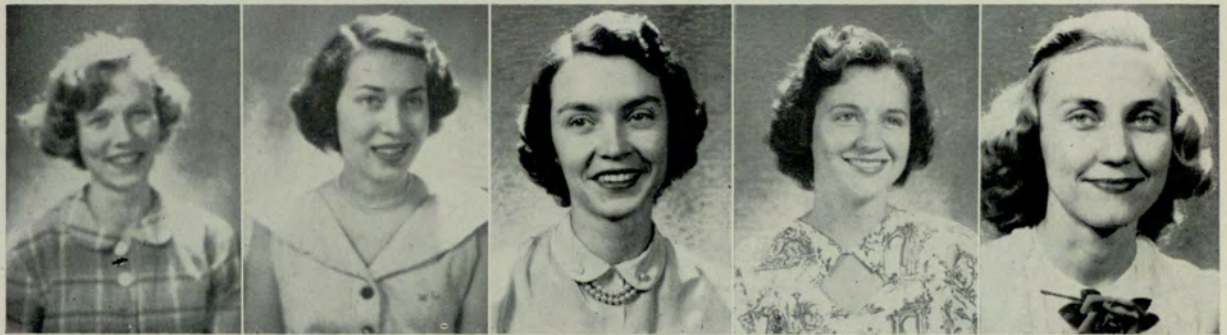

Mildred Murphy
 Charlotte Owen
 Jean Owens
 Elizabeth Richardson
 Polly Polk

Daisy Robins
 Betty Rutledge
 Edna A. Smith
 Wilma White



PHI CHI THETA

UPSILON CHAPTER

To promote the cause of higher business and training for all women, to foster high ideals for women in business careers, and to encourage fraternity and cooperation for women preparing for such careers.

HONORARY MEMBERS OF UPSILON CHAPTER

Ethleen Lasseter

Dr. George M. Sparks



Connie W. Mikles	President
Mildred Murray	Vice President
Marcia Mosteller	Recording Secretary
Royce E. Freeman	Corresponding Secretary
Mary Pace	Treasurer





Mary Arrington
 Willie Mae Cathcart
 Joan Smith Cole
 Joyce Dailey
 Doris Daniel

Oleta Entrekin
 Nell Fleming
 Harriette Green
 Mary Hollis

Betty Hill
 Eugenia Jackson
 Marie Kendall
 Margaret Martin

Elizabeth McLendon
 Louise Murray
 Martha Pace
 Elizabeth Richardson

Emily Richardson
 Margaret Slocum
 Annie Ruth Snelling
 Frances Wade

SIGMA TAU IOTA

HONOR SOCIETY OF HISTORY



JOHN F. MITCHELL
President



BERT S. NELLI
Vice President



MARY J. WELDON
Secretary



JOSEPH B. DILLARD
Treasurer

CHARTER MEMBERS

Roy Brewer
William G. Cook, Jr.
James R. Hilburn
Dewey D. Scarboro

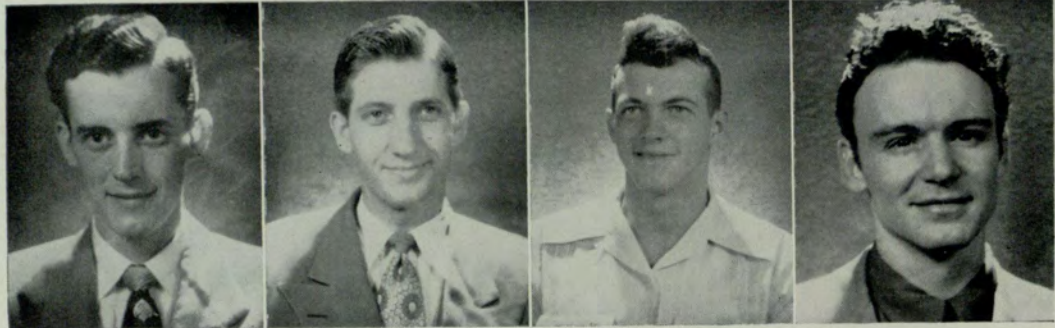

MEMBERS

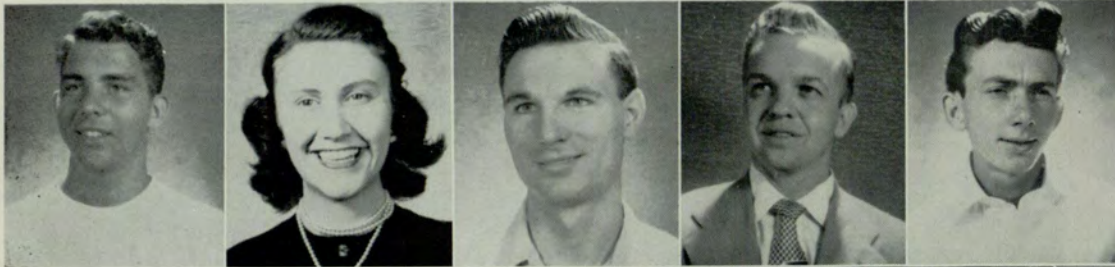

Fletcher Chilton
Margaret K. Faulk
John C. Greider
Q. Robert Henry, Jr.
Jack H. Kelly

Frances Long
Ed Snell
Evelyn Terrell
Jane Wagener



FACULTY ADVISORS



Dr. John A. Alexander
Dr. Carl Mauelshagen

NOT PICTURED

Kenneth Crabbe, Charter Member
Charlyn Bressler
Joan Burns
Kenneth Coleman, Faculty Advisor
Dr. Gaines W. Walker, Faculty Advisor

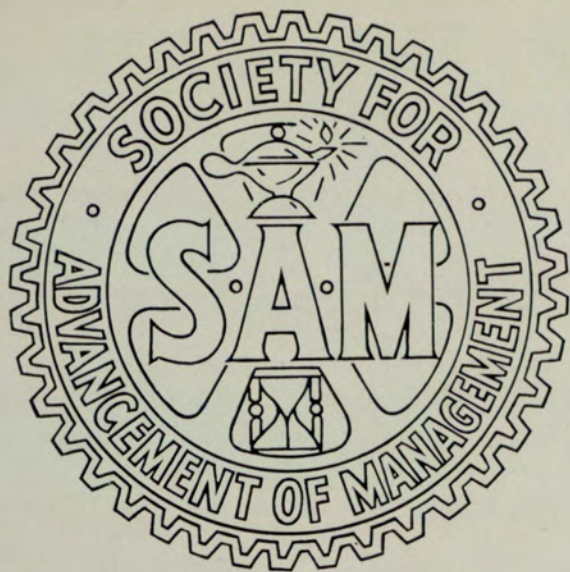

FLOYD M. HAGLER
Vice President



ROBERT PULLEN
Treasurer



LAURA F. LEARY
Recording Secretary

SOCIETY FOR ADVANCEMENT OF MANAGEMENT



Doyle E. Cox



John W. Ewing



Richard Gaddy

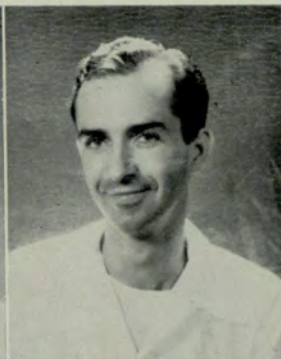

James A. Hill, Jr.



Sanford B. Lacy, Jr.



Stewart Lyon



Milton A. Miller



Harry L. Orr



Albert Robinowich



Edwin W. Steele



Julian H. Turner



Edwint T. White



Parks H. Williams



George H. Wood



Stephen A. Wood



PAUL NORRIS
President

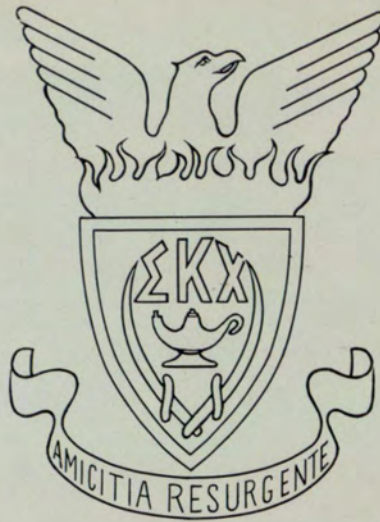

JACK DINOS
Vice President



JAN S. EADES
Sponsor



ANTHONY DINOS
Sergeant-at-Arms



JACK PARRISH
Secretary



WILLIAM M. FIKE, JR.
Treasurer

SIGMA KAPPA CHI

ALPHA CHAPTER

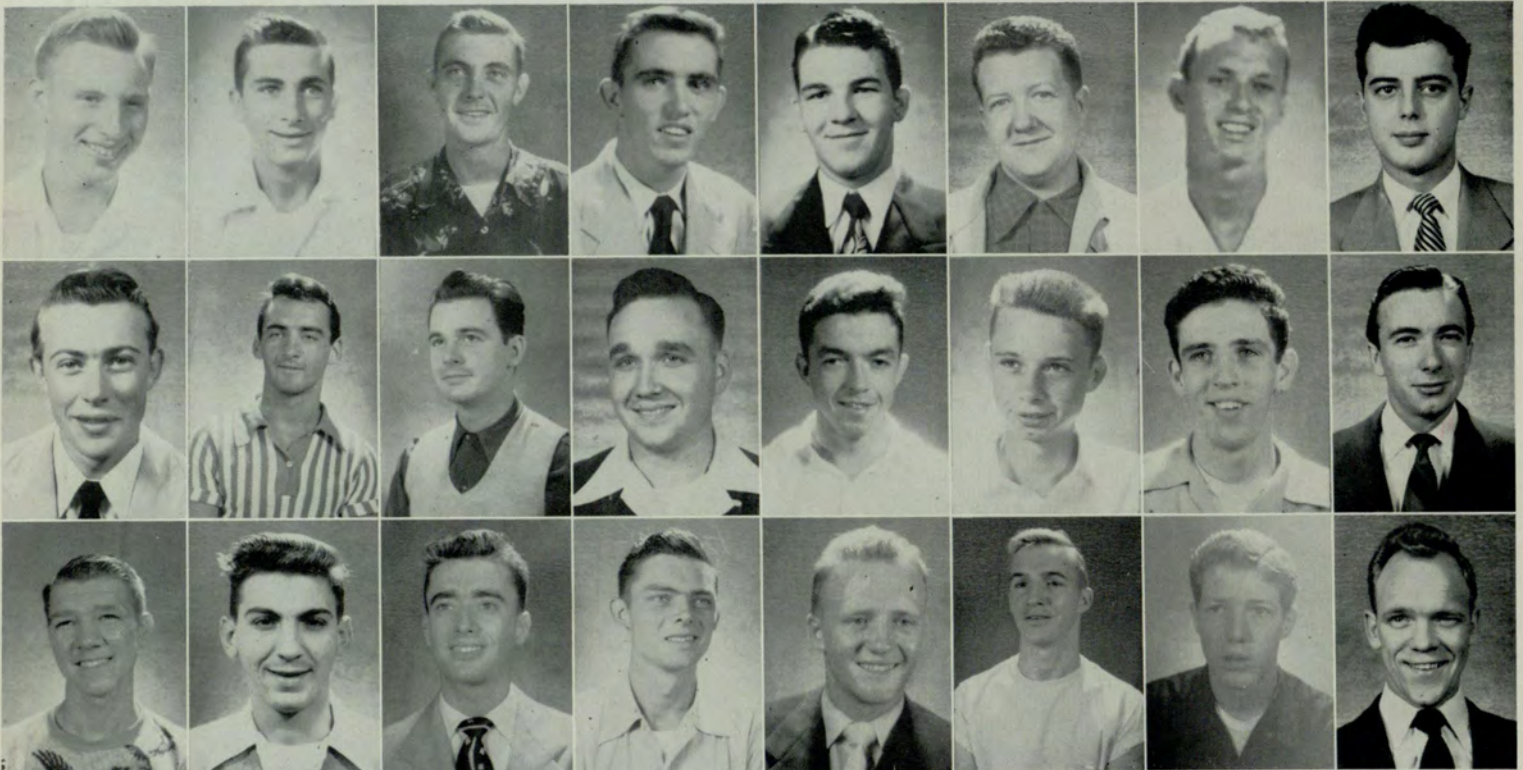

Ernie L. Anglin
John E. Greene
Roy Norvell

Paul E. Binns
Joseph L. Griggs
George Poulos

Roy Bledsoe
C. Don Henderson
George H. Ross, III

Bob Bowden
Glenn C. Hunt
Earle Sanders

Edwin Burnette
James T. Hunt
Don V. Sledge

Bob Callahan
Cecil P. Jones
J. Bob Stem

Larry Connor
Bill Leinmiller
William T. Wilson

Larry Gisi
Grover McClure
George Wood

TAU EPSILON PHI

EPSILON BETA

ELI LEFF
Chancellor



MORTON M. LEFKOFF
Vice Chancellor



BURTON HANDMACKER
Scribe



LARRY I. BOGART
Bursar



TILLIE GALANTI
Sponsor



Victor Copeland
Fledge



Ben Edelstein
Pledge



Earl Greenburg



Alvin Herman
Pledge



Bennett Ginburg
David Kaplan



Sonny Goodman
David Kletzsky



Victor H. Romano
Pledge



Gordon E. Simon

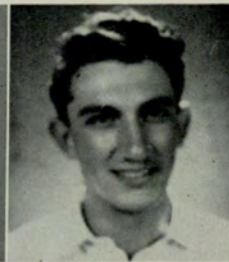

Leon Tuck



Albert Tennenbaum



Alvin Tennenbaum

NOT PICTURED

Asher Benator
Robert Kaufman
Donald Salzman
Pledge



JOHN H. MAHL
President



CARL W. POSS, JR.
Vice President



WESLEY BURNHAM
Secretary



SHELBY COLLUM, JR.
Historian



RAY PERKINS
Treasurer



MARION C. LOCKWOOD
Alumni Advisor

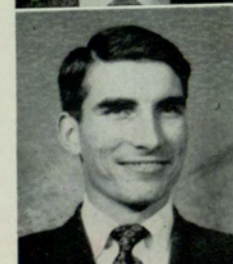

LEE NEAL BARNETT

SPEAKERS CLUB

As an expression of loyalty to, and as an evidence of interest in the Georgia Evening College, we, the members of the Speakers Club have organized for the express purpose of serving the Evening College and better fitting the members of the Speakers Club for successful life work; by promoting interest in public speaking; by affording those already interested in public speaking an opportunity to improve their abilities; by encouraging participation in inter-collegiate debating; and, as a result, furthering the development of a high standard of education.

Debating

Fellowship



Speaking

Tradition

C. C. Blaisdell, Jr.



John J. Griggs



Benj. Fred Hedges

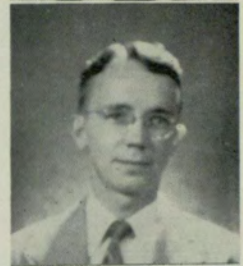

Harl Parks

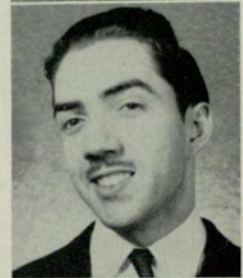

Kyle R. Cade

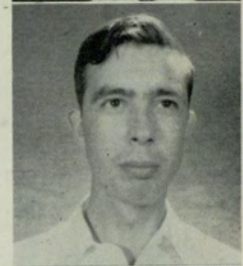

Claude E. Morris, Jr.



A. M. Brannon

Jack Waldrop

Alfred F. Snedgen

Sam W. Denmark

Alvin Maloney





WILLIAM MASSEY
First Vice President



HERB WALDRUP
Secretary



KENNETH HAMILTON
President



"SKIP" WOOLSEY
Second Vice President

V
E
N
E
T
I
A
N

S
O
C
I
E
T
Y



DICK LESTER
Treasurer



JEAN WHITE



KENNETH C. FARRIS
Historian



TOM LUCK
Faculty Advisor



DAISY ROBINS



T. Holmes Colquitt
Bernard Kobres
Lamar Sheats

Ralph Adair
Sam Denmark
Alvin Maloney
Alfred F. Snedgen

Lee Neal Barnett
James M. Edwards
Ralph McCorkle
Doyle Tatum

Larry Benton
Ed Hale
Claude E. Morris, Jr.
Tommy Tucker

Clifford C. Blaisdell, Jr.
Johnny Harwell
David Nelson
Jack Waldrop

Marvin Cole
Fred Hedges
Ralph Page
Ken Wilding

C. B. Knight, Jr.
William S. Robins
Lucius Youmans

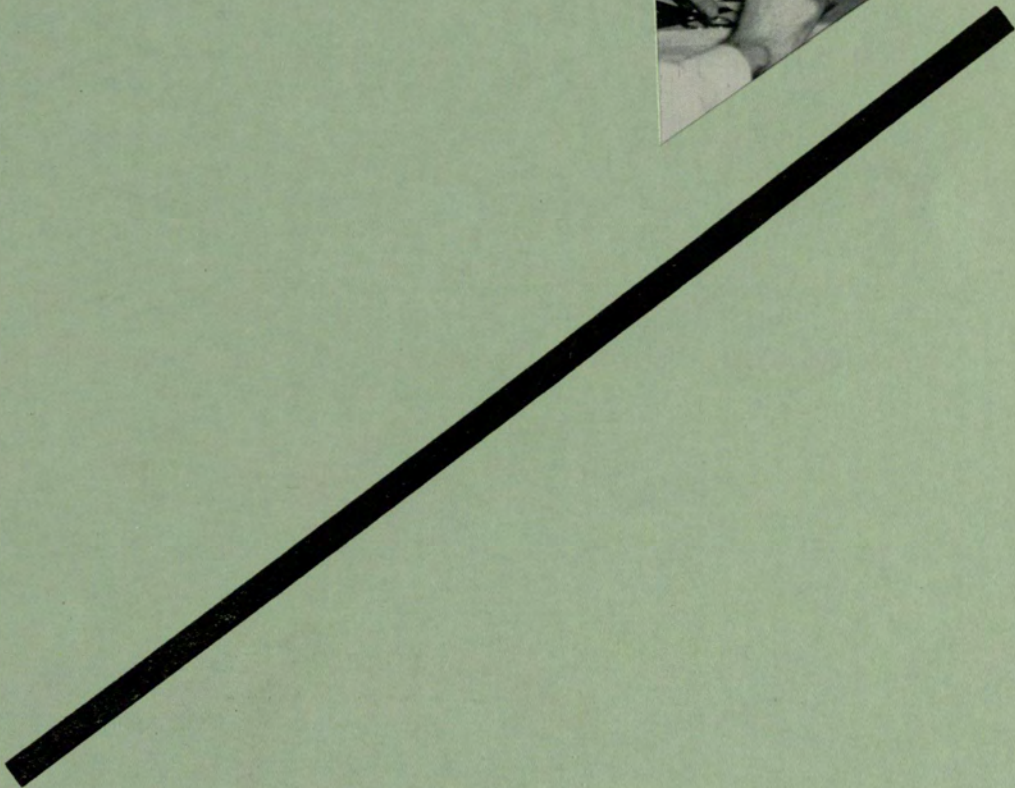
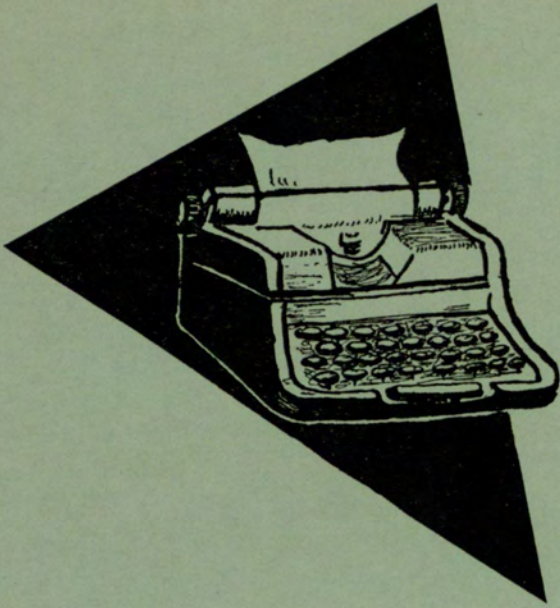

activities



The

Rampway



JAMES W. EDWARDS
Editor



LOUISE HOLLIS
Associate Editor

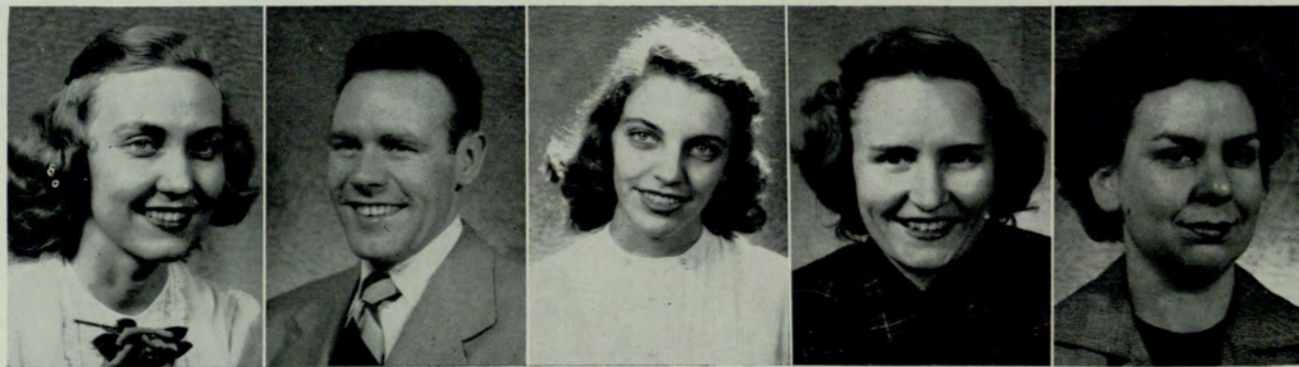

JIMMIE KATHRYN MILLER, Publicity Director
RICHARD N. LESTER, Treasurer
JUNE C. JASPERSE, Literary Editor
MARGARET SLOCUM, Feature Editor
JACQUELYN WAGES, Assistant

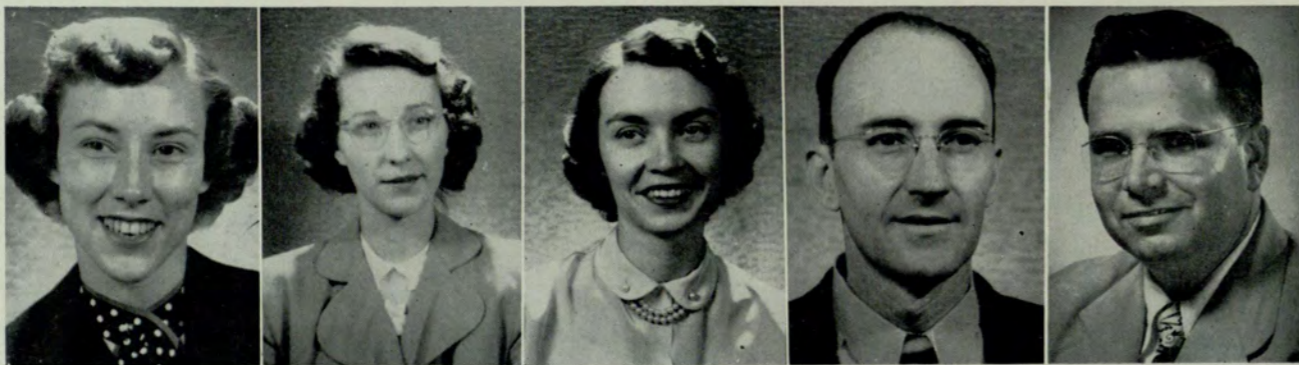

EUGENIA G. JACKSON, Senior Write-up Editor, Mardi Gras Chairman
IVEY LOIS HUBERT, Assistant
MARGARET MARTIN, Assistant Senior Write-up Editor
CHARLES E. TAYLOR, Staff Photographer
KIMBERLY THOMAS, Special Photographer



HELEN COLQUITT
Assistant Business Manager

JAMES B. HAMMOND
Business Manager

The Staff expresses its sincere appreciation to members of the General and Student Councils, and to the many individuals who have given of their time and efforts, as well as talents, in promoting the 1951 RAMPWAY.



GAY KING, Assistant
SAM M. NEEL
JULIAN ATHON
VIRGINIA BURKE
HENRY N. VANDERLIP
SHELBY CULLOM, Snapshot Editor



ROYCE FREEMON
CHARLES L. SAPP
BERNARD KOBRES
CAROLYN HECK
LLOYD E. BAUGHM, Faculty Advisor
V. V. LAVROFF, Financial Consultant

LAYOUT AND ART STAFF



**HARL
PARKS**
Layout
Editor



DORIS GRAY
Art Editor

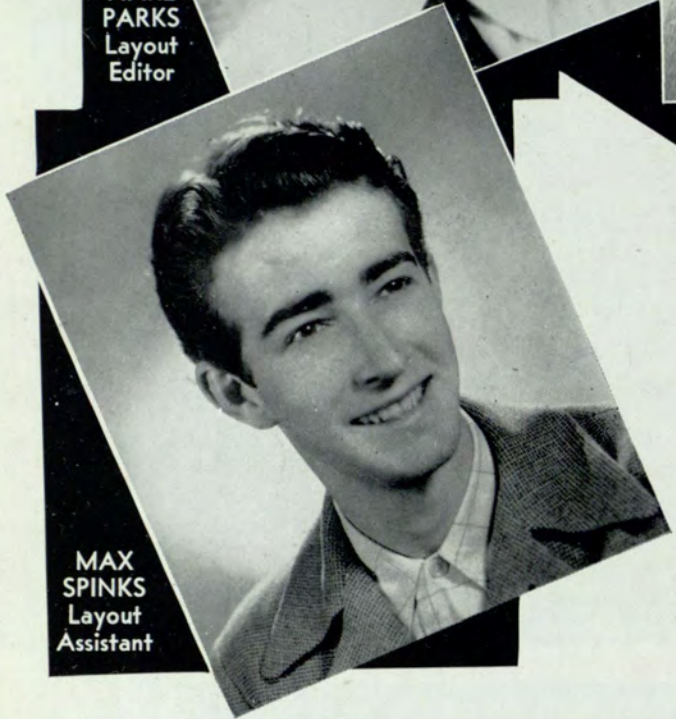

**MAX
SPINKS**
Layout
Assistant



MILDRED MURRAY
Assistant Layout and Art Editor



James Ford	Martha Bennett	Dot McKenney	Betty Hill	Gwen Staub	Dot Herring	Willie Mae Cathcart
Louise M. Murray	Eleanor Hallman	Jeannine Hagan	Connie Waller	Polly Polk	Martha Pace	Mary Pace

SPECIAL STAFF

- Lee Neal Barnett
- Clifford C. Blaisdell, Jr.
Consultant
- Clyde Daffron
Advertising Consultant
- Gene Kyser
Special Consultant
- James A. Hollis



ADMINISTRATIVE STAFF

- Leila Norris
- Julia Folger
- Herb Waldrip
- Robert Lewis
- J. Morris Clackler



Skip Woolsey

Don Sledge

Mary Martha Coffey

John Harwell, Jr.

Sam W. Denmark

RAMPWAY MARDI GRAS SPONSORS



Bill Harper
Pat Merrell



Maxine Claire Helton
Evening Division



Martha Thompson
Day Division, Queen



Ralph Adair
Jack Dinos
Ralph Page

Jane Binford
Ernestine Graeb
Jerry Patrick

William Brown
Marie Kendall
H. V. Pendley

Kyle Cade
Morton Lefkoff
Carl Poss, Jr.

Joan S. Cole
Guy McGarity
Daisy Robins

Cecil G. Cowan
Claude Morris, Jr.
Frances Wade

Hazel F. Crockett
Charlotte Owen
Mary Weldon

MARDI GRAS
COMMITTEE

Mardi Gras Chairman Expresses Her Thanks

Eugenia Jackson the Queen and King. You did an

I am glad to have the opportunity to express my thanks to the many people who made this year's Mardi Gras so successful. First, I would like to thank Bill Robinson, who was elected as co-chairman of the committee. He has been a most efficient chairman. I would also like to thank the members of the committee: Treasurer, Secretary, and the members of the committee. It is never easy to be a chairman, but I have enjoyed the work which some of you have done, particularly as started by two of you, Bill Robinson and Helen Colquitt. Because they have taken the "hand" and given me on many problems, I am glad to thank them. I would like to thank Jim Cantrell, Dr. Wrye, and the many others who have helped me during the year. I am grateful to Bill Layton, Professor Taylor, Matthews, Lee Barnett, Al Kuetz, Helen Colquitt, Ramona Clark, Mildred Murray, Joe Davis, Ann Barrett, Jean Owen, and Wrye. A special word of appreciation goes to the SIGNAL staff for their work, though I don't know how to express my appreciation. I would like to thank Montgomery, Don Robinson for granting me the opportunity to present my thanks to the organizations — Student Council, Student Council, and I want to thank you for your support. Mrs. Lois Rank Tugge, public relations, Mr. J. Walter R. Skiff, beauty, and Mr. Kurt are inspecting the school. The Third Army area which has been approved for ROTC.

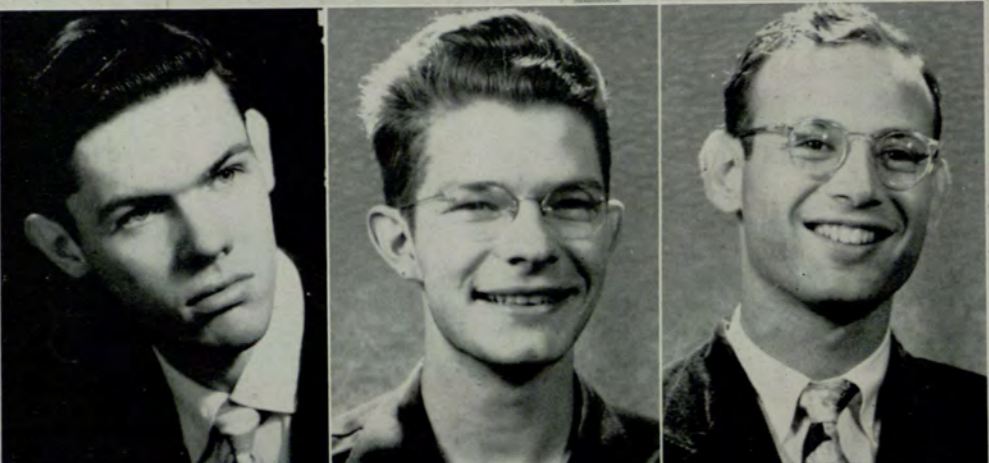

Expansion Program Sees Purchase of Adjoining Lot

The school has announced the acquisition of the area to the rear of its present location running under the Courtland street viaduct back to Piedmont Avenue. The announced price was \$27,000. The main reason for acquiring this space according to the director's office was to obtain a place to carry on ROTC drill activities. Dr. Sparks also added that would aid student parking much greatly and give the much needed outlet.

BUSINESS DEPARTMENT
 Business Manager BILL HARPER
 Asst. Bus. Manager . . . BARBARA BEAVERS
 Business Staff: Dusty Smithson, Dot Herring, Martha Bennett, Lee Barnett.

The Literary Section of the UNIVERSITY SIGNAL

Editor: ALAN MEISEL
 STAFF:
 Gene Ellis, Gary Metzel, Kenneth C. Crabbe, Julia Evatt, Carolyn Heck, Dan Matthews, Paul Baker, Dick Hatch, Henry Vanderlip, and Dan Kitchens, Lyman Pinkus, Jr.
 Advisor: DR. JAMES ROUTH
 Published by the Literary Staff of the University Signal, Atlanta Division, University of Georgia, 24 Ivy Street, S. E., Atlanta, Georgia, as an outlet for student creative writing. Opinions expressed are not necessarily those of the newspaper or of the University.

UNIVERSITY SIGNAL
 ATLANTA, GEORGIA
 Published twice monthly under sponsorship of Student Councils of the Atlanta Division, University of Georgia.
 DISTRIBUTION FREE TO STUDENTS
 Post Office Address: 24 Ivy St., S. E.
EDITORIAL DEPARTMENT
 Editor DAN MATTHEWS
 Associate Editor LOUISE HOLLIS
 Sports Editors JACK BUNKLEY, CHICK ARONOFF
 Society Editor ROYCE FREEMAN
 Makeup Editor HARL PARKS
 Staff Writers: Jack Parrish, Ken Crabbe, Dick Lester, Katherine Miller, Jeannine Hagan, Charlotte Hendley, Bob Stem.

University

ATLANTA DIVISION

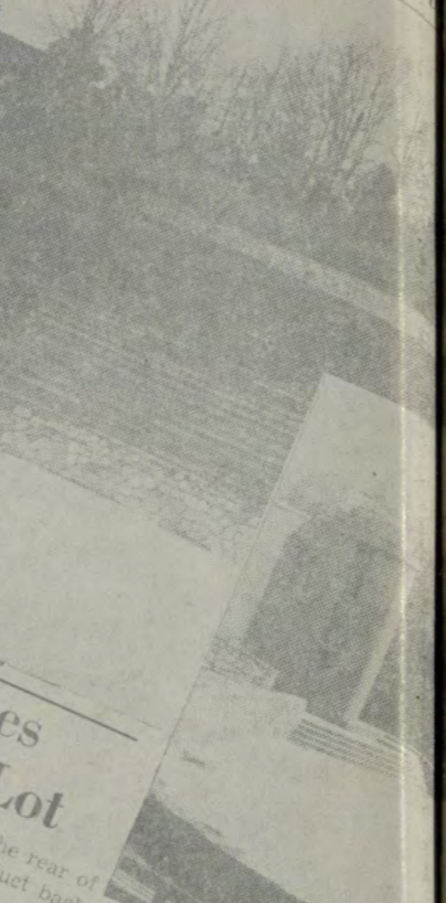

News Briefs
 Dr. Sparks has been announced as new head of the State Young Men's Christian Association Board. In this position he will succeed bit Nix of Athens.
 Bob Stem, crowned as King at recent Mardi Gras celebration, announced to have had \$34.46 collection bottle. The total collection was in excess of \$100.
 The new addition is being completely newly equipped with many new instruments expected to be ready for fall, stated Dr. Crowded Thompson

To Lay a Ghost

those eyebrows. I'm figuratively about the form was prose, the spirit was Pierian. Spiritually I was swept to the summit of



Signal

Fulton Amphitheater Presented to School

An agreement pleasant to all concerned and ambitions of the Atlanta Division seems to have been reached concerning the gift of the Chastain Memorial Park. The gift was projected as it which brings the city limits in that he did not for a unit that ned by an outs

ON PRECEDING PAGE:
 Top row, left to right: Dan Matthews, Bill Harper, Alan Meisel. Second row: Harl Parks, Louise Hollis and Jack Bunkley. Third row: Kenneth Crabbe.

ON THIS PAGE:
 Top row, left to right: Royce Freeman, Gary Metzel, Jerry Vandeventer, Dan Kitchens, Dick Lester, Jamilee Copelan. Second row: Dot Herring, Kathryn Miller, Julia Evatt. Third row: Jack Parrish, Paul Baker, Ruth Smith. Fourth row: Jeannine Hagan, Lee Barnett, Bob Stem, Chick Aranoff. Fifth row: Dusty Smithson, Carolyn Heck, David Kletzky, Anita Franklin. Sixth row: Braswell Williams, Barbara Beavers, Martha Bennett, and Henry Vanderlip.

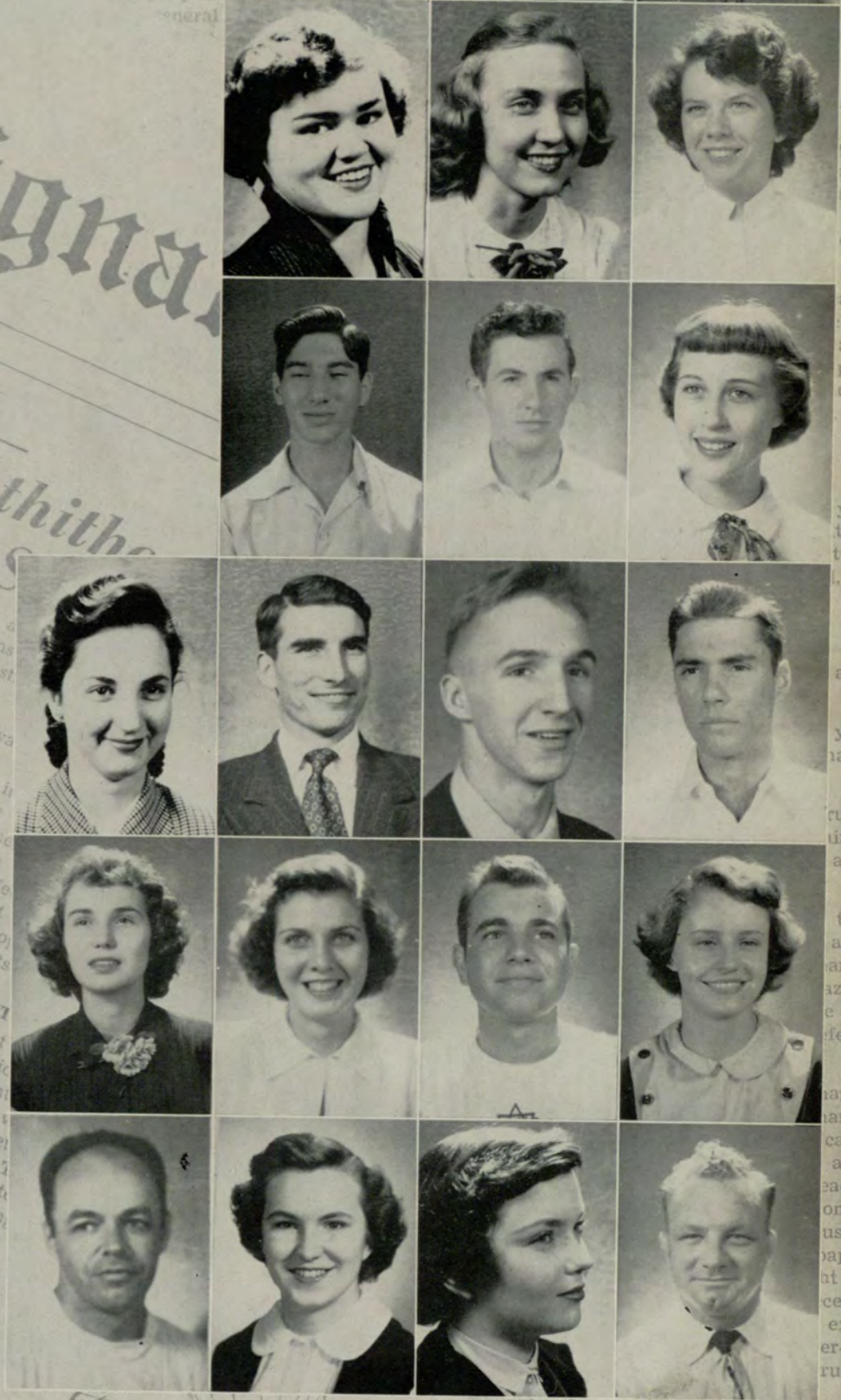

the literary section

AN OUTLET FOR STUDENT CREATIVE WRITING

I see no solution to this problem other than pairing off the whole male population in twos, and as I write this with

THE ALUMNI ASSOCIATION



ANTHA MULKEY
President

The Atlanta Division Alumni Association was activated in the fall of 1949, when Dr. Sparks appointed Al Kuettner as its official secretary. After considerable research, and much ground work, alumni were notified by mail in the winter quarter of 1950, of the association's first meeting. In April, 1950, after several committee meetings, the association met officially and elected officers, a board of directors, and ratified a constitution.

The association has progressed considerably since its first meeting. It has published three issues of the Alumni Magazine. At the close of the senior year 1951, the group entertained all June and August seniors at a reception and musical in the Concert Hall.



HOWARD JOHNSON
Vice President



AL KUETTNER
Executive Secretary

OFFICERS

- Antha Mulkey President
- Howard Johnson Vice President
- Jan Keller Secretary
- Christine Wing Treasurer
- Al Kuettner Executive Secretary

BAPTIST STUDENT UNION

The Baptist Student Union serves as a connecting link between the college campus and the Baptist Churches in the college community. Any student who becomes a member of the church in the college community, or of any unit organization within that church may consider himself a member of the Baptist Student Union.

The Baptist Student Union endeavors to serve its purpose by furnishing students information concerning local church activities, and sponsoring socials, devotionals, deputations, missions, and youth revivals.

The Baptist Student Union works very closely with Baptist Student Unions on other college campuses.



SARAH DYER
1st Vice President

MARILYN MOORE
2nd Vice President

ANN O'REAR
3rd Vice President

DOT MCKENNEY
Secretary



JOHN C. GREIDER
President



SUE TIMMONS
Treasurer

MARTHA PARKER
Music Director

JOANNE SCHOONOVER
Publicity Director

MR. H. B. ANDERSON
Faculty Advisor

HARRY CARSWELL
Staff Artist



"The House That Students Built."



Hubert Andrews
Hubert Dan Moon
Harold Tice

William Andrews
Virginia Morris
Hugh Waddy

Bobby C. Cahoon
Annette Rosser
Lois Wellborn

William C. Cook
Marilyn Scheeler
Robert Williams

Juanita Fowler
Peggy Sims

Robert Gordon
James N. Smith

Deloris Martin
M. Paul Stovall, Jr.

NOT PICTURED
Henry Greer
City B.S.U. Secretary

EVENING STUDENT COUNCIL

Council Officers



H. B. MONTGOMERY, JR.
President



WILLIAM S. ROBINS
Vice President



EUGENIA G. JACKSON
Secretary
Secretary, Junior Class

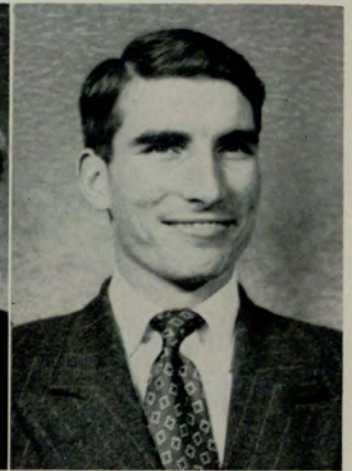

LEE NEAL BARNETT
Treasurer
Vice President, Senior Class

Senior Class Officers



JULIAN V. ATHORN
President



JIMMIE K. MILLER
Secretary



PATRICIA MERRELL
Treasurer

Junior Class Officers



MARVIN E. COLE
President



JACK GARTRELL
Vice President



ANN MALCOM
Treasurer

Sophomore Class Officers



GEORGE MCGRAW
President



JEANNINE HAGAN
Vice President



JOEL S. JACKSON
Secretary



EMILY RICHARDSON
Treasurer

Freshman Class Officers



PAT KERBY
Vice President



SHELBY COLLUM, JR.
Secretary

Fall and Winter Quarter Representatives



FIRST ROW, LEFT TO RIGHT: E. D. Aycock, Merle E. Maxter, Barbara Bevers, William R. Bell, Jacqueline Bennett, Al Blankenship, Lydia L. Brasseale, Ellen Brown, Robert O. Browning, Carolyn Britton, Egbert C. Cain. . . SECOND ROW: J. A. Campbell, Paul T. Carroll, D. Jean Castleberry, James L. Cochran, Patricia A. Cooper, William O. Craig, R. F. Cunningham, Betty L. Dailey, Doris J. Daniel, John O. Dobbs, Oscar T. Dobbs.



TOP ROW, LEFT TO RIGHT: Linnie E. Duren, *Jimmie M. Edwards, Marvin O. Emerson, Margaret Faulk, Marshall Fling, A. H. Flowers, Edward Furst, Richard Gaddy, Robert D. Goins, Sara A. Gordon. . . SECOND ROW: Barber J. Gregg, Dorothy Griscom, Edward E. Hale, Elizabeth Hale, George Kenneth Hamilton, Meriam Hamilton, James B. Hammond, *William (Bill) Harper, Carolyn Heck, James Herlthy. . . THIRD ROW: Louise Hollis, Betty Hill, Oliver Huie, June Jasperse, John S. Jones, Bernard Kobres, James H. Lambert, Robert Lane, Lena Ruth Lawrence, Elmer A. Levi. . . FOURTH ROW: Robert Lewis, Mary Jane Long, Norma W. Luallen, Eileen H. Luck, Gene A. McClellan, Eva Mae McDaniel, H. B. McDuffie, John Mahl, Lester Mann, Mary Carolynne Martin. . . FIFTH ROW: *Dan Mathews, John W. Mathis, Jr., Connie W. Mikles, Aline J. Miller, Bettie Rae Miller, H. C. Moore, Louise Murray, Mildred Murray, Phil Myers, Bert Nelli. . . SIXTH ROW: Herbert E. Nicholls, R. Lowman Oglesby, William L. Ottwell, Daniel W. Owens, Ralph Page, Adelyne Patrick, Joseph H. Peek, Howard V. Pendley, Maurice F. Peterson, Olin E. Pickens. . . SEVENTH ROW: William H. Pitts, George Poulos, F. G. Rabb, Edith H. Reis, William L. Richardson, Jr., Dorothy Robertson, Daisy Robins, Frank E. Ross, Earl H. Russell, James F. Sasser. . . EIGHTH ROW: Sam J. Scarboro, William D. Seiffert, Michael Sertich, Barbara Shimas, Sonie Silverman, John W. Simpson, Margaret Slocum, Henry B. Smith, Julia S. Smith, Delores "Dusty" Smithson. . . NINTH ROW: Mattie M. Statham, E. H. Steele, Leroy E. Sterling, June Sullivan, Frank Swaim, Robert H. Tarrant, Martha H. Thurman, Bill J. Thompson, James A. Torbush, Claude A. Tucker. . . TENTH ROW: Julian H. Turner, Helen L. Waters, T. B. Webb, Martin L. Wells, Talley Eugene Whitaker, Carol Ann Wise, Bill Wise, Charles D. Wood, Clarice F. Wray, Mildred G. Yardley.

*Permanent 1950-51 Council Members Established through Constitutional Change

DAY STUDENT COUNCIL

Council Officers



DONALD V. SLEDGE
President



DOROTHY HERRING
Vice President



M. RUTH SMITH
Secretary



SEABORN LANGLEY
Treasurer

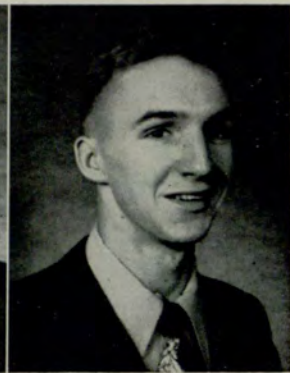

J. BOB STEM
Chaplain

Senior Class Officers



BILL COOK
President



GEORGE WOOD
Vice President



JAMILEE COPELAN
Secretary



JOE WILLIAMS
Treasurer

Junior Class Officers



B. KEN DAVIS
President



MARTHA BENNETT
Secretary



BETTY JO JAMES
Treasurer

These officers have been elected by the various classes and serve for three quarters. Their purpose—to act as liason for student and faculty.

Sophomore Class Officers



LARRY GISI
President



DOROTHY MCKENNEY
Vice President



ELIZABETH PIERCE
Secretary



JANE SPEAR
Treasurer

Freshmen Class Officers



RUSSELL MUSGRAVE
President



CATHERINE FISCHER
Vice President



JACKIE FURR
Treasurer



CHARLES SMALLEY
Secretary

FALL AND WINTER QUARTERS REPRESENTATIVES



Cliff Banks
Lex Buchanan
Shelby Collum, Jr.
William E. Greer

Nancy Jane Barton
W. Jack Bunkley
Helen Colquitt
William B. Hale

R. E. Beam
Dana Burnett
June Corley
Frank S. Hall

Pamela Benton
Richard Butler
B. Joann Cox
Betty L. Hardeman

John Bernos
Connie Campbell
Grant W. Eaton
Juanita Hedden

Paul Binns
Marie F. Carter
Sheila Graf
Charlotte A. Hendley

Beverly Bixler
Nancy T. Collier
J. E. Green
Harold Hillman



Jane LaFontaine
Harl Parks
Jack M. Shields

Geo. W. Lowery
Fletcher Poole
Dorothy Smith
Charles Sullivan

Dan Matthews
Clara Randolph
F. V. Smith
Charles R. Thompson

Herbert Mendel
Charlotte Rife
Houston Smith
Martha L. Thompson
Jerry Waggoner

Harry Moore
Marilyn Scheeler
Robert H. Smith
Jane Wells

Marvin Lee Oliver
JoAnne Schoonover
Margaret B. Steffner

Iris Elaine Parker
Louise Scott
Leroy Sterling
Gay Williams

CHEERLEADERS
WIN
APPLAUSE



Rah! Rah! Rah!



After practice.



Going up!

BASKETBALL TEAM



Victory shot.

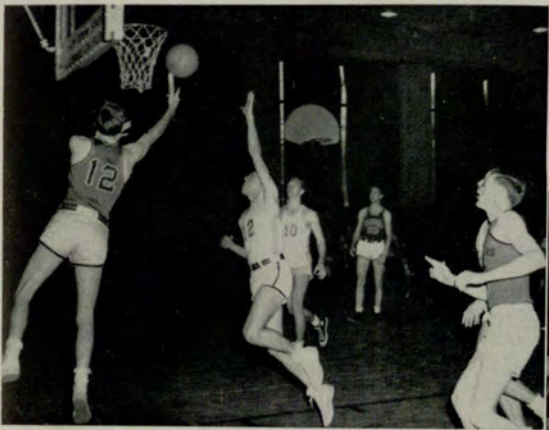
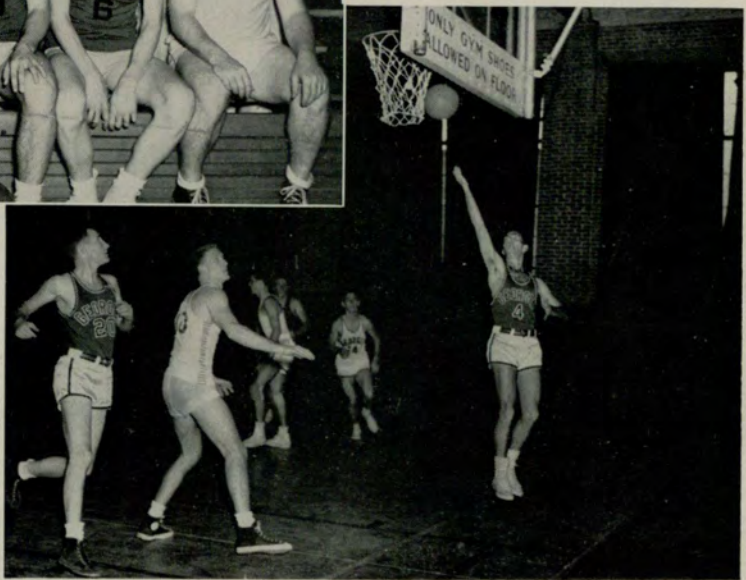

Good play.

The Atlanta Symphony

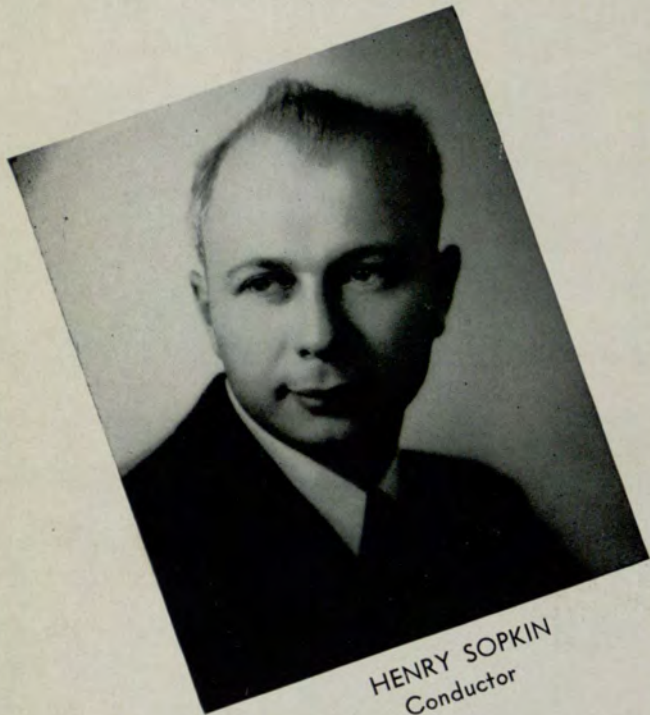

HENRY SOPKIN
Conductor

SUBSCRIPTION CONCERTS

Tues., Oct. 23	PATRICE MUNSEL
Tues., Oct. 30	THOMAS BROCKMAN
Tues., Nov. 13	VIENNESE NIGHT
Tues., Nov. 27	ISAAC STERN
Tues., Dec. 4	"THE MESSIAH"
Tues., Dec. 18	RALPH LAWTON
Tues., Jan. 15	LEONARD WARREN
Thurs., Feb. 21	BENNY GOODMAN
Tues., Mar. 4	ROBERT CASADESUS
Mon., Mar. 10	ROBERT HARRISON
Tues., Apr. 1	ORCHESTRA

Symphony Guild, 233 Peachtree Street,
Atlanta, Ga. Phone ALpine 2956-7



The Atlanta Symphony Orchestra.

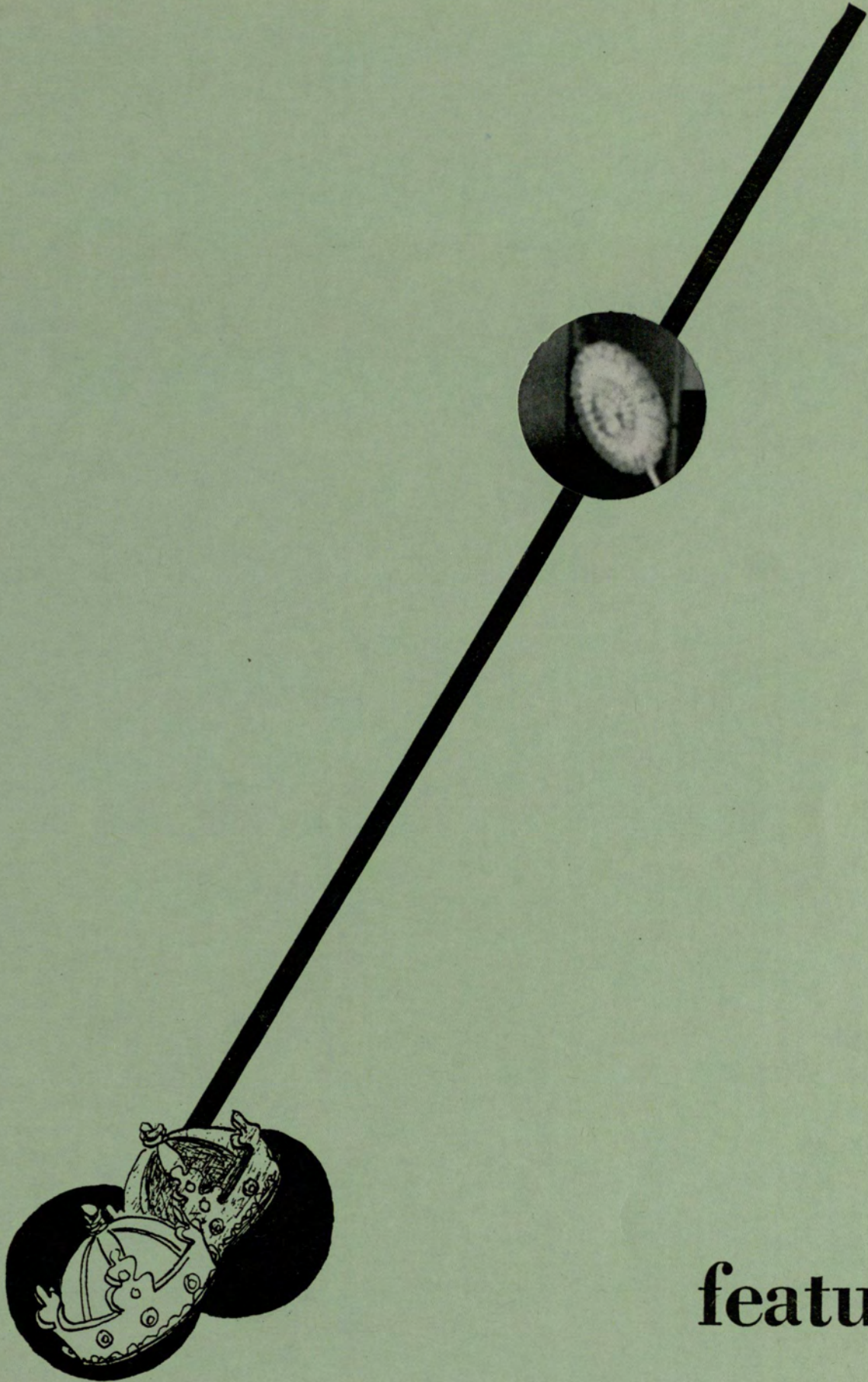

features

5¢
10¢
25¢

Les Craps

5¢
10¢
25¢

TE



Mardi Gras



The committee . . .



The judging . . .



The announcing . . .



The awarding . . .



The counting . . .

For their excellent work in promoting a successful Mardi Gras, we gratefully acknowledge the MARDI GRAS COMMITTEE.

THE MARDI GRAS COMMITTEE

- Eugenia Jackson, Chairman
- Sam Denmark
- Bill Harper
- John Harwell
- Dick Hatch
- Louise Hollis
- Dick Lester
- Pat Merrill
- Kathryn Miller
- George Poulos
- Don Sledge
- Margaret Slocum
- Skip Woolsey







The nickel roll.

balloons



The fish pool.

confetti.....



"Cigarettes, and ——"

and -



The country store.

lollipops



The black faces.



The cake walk.

The girls from Esquire.



The spinning wheel.

ART

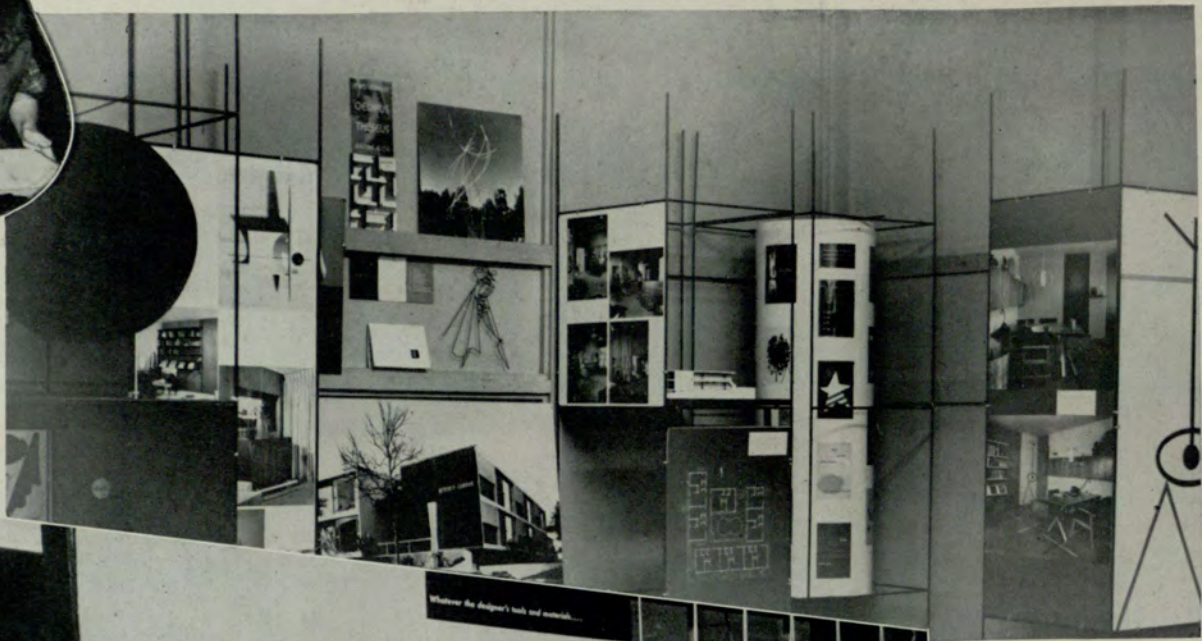

DESIGN
FOR YOU

AT HOME AND WORK.

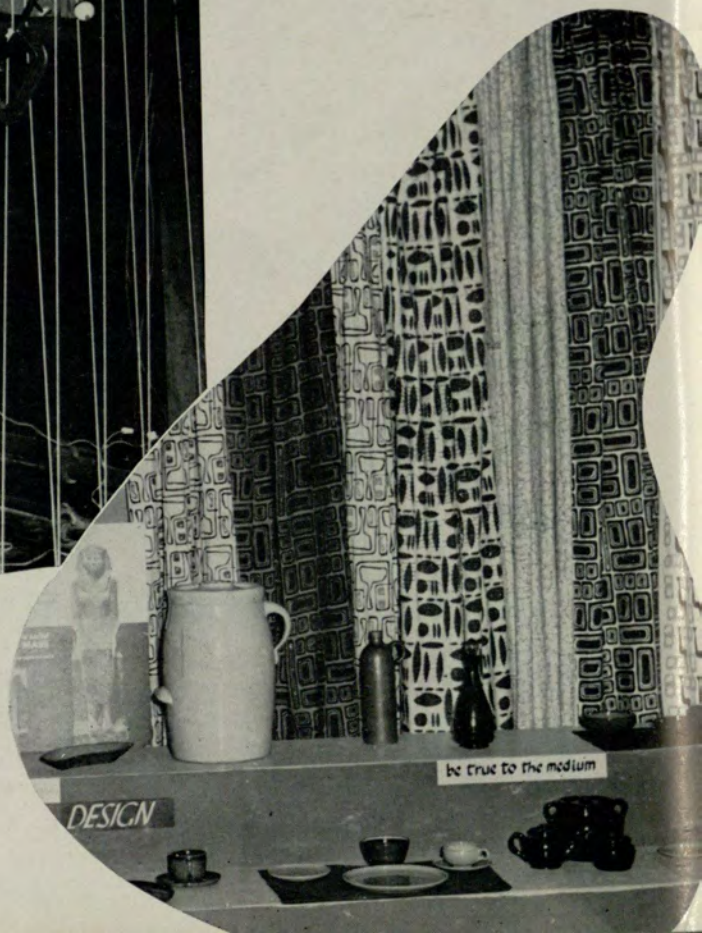

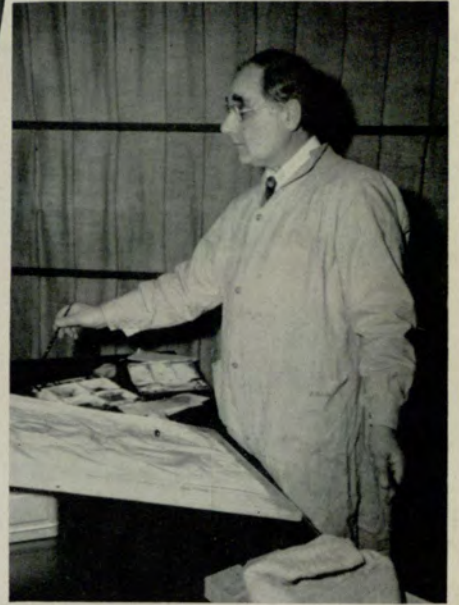

Zorath demonstrates.

MODERN LIVING



Concert
Lecture
Series



Traubel concert.



Backstage.



Gorin sings.

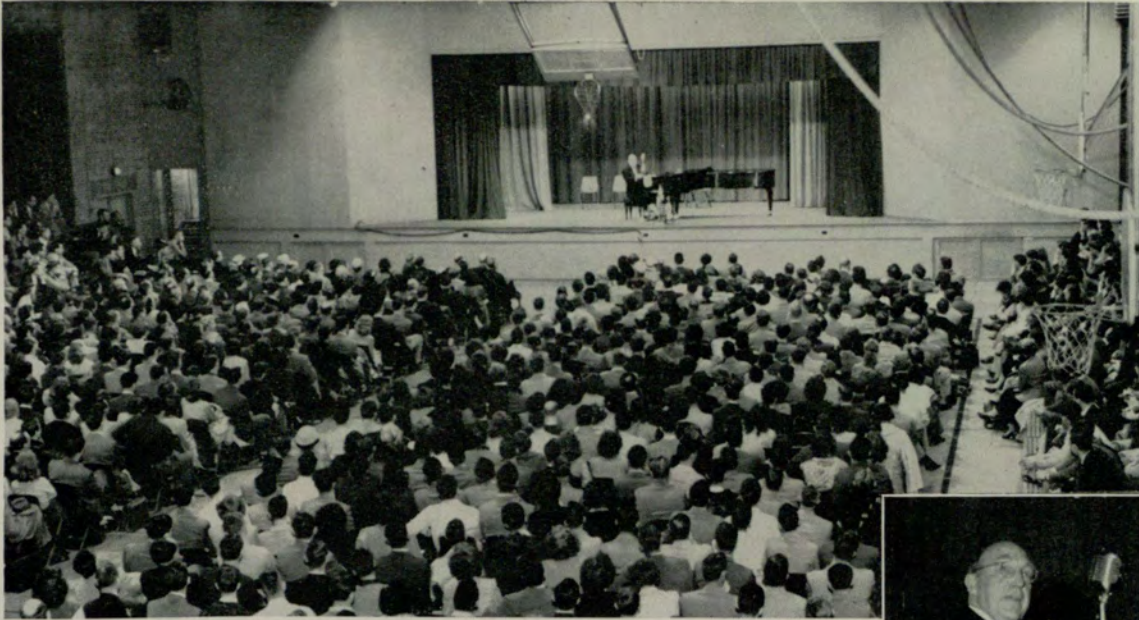

1950
1951

Sigmond Spaeth lectures.



Hans Piltz and Jean Sterrett.



Dance concert.



Frost lecture.



Hodgson Recital.

*The Music
Department
At Work*



Brumby and Hughes.



Epting demonstrates.



Little instructs.

HONOR'S NIGHT — 1950



General Council Cup . . . James M. Edwards,
Phillip W. Maffett
Crimson Key Cup . . . Kay Lay
Delta Lambda Sigma Cup . Mrs. June Pennington
Venetian Cup . . . Thomas Clack Tucker
Speakers Club Cup . . . H. B. Montgomery, Jr.
Phi Chi Theta Award . . . Annie Ruth Snelling
Kappa Sigma Kappa Cup . Clifford C. Blaisdell, Jr.
Gamma Delta Phi Cup . . . Beverly Woolf
Kappa Theta Cup . . . Elizabeth Royce Freeman
French Medal . . . Mary Ann Marston
Spanish Medal . . . James Harris
Delta Sigma Pi Scholarship Key . . .
Manford M. Canary (Major)
W. S. Kell Award . . . Mrs. Mary Nix Shuptrine
Alpha Kappa Psi Medallion . . . Hugh F. Pulliam



FACULTY AWARD

Edward W. Withorn
Thomas Clack Tucker
Gene Kyser
Lorraine Brookshire
Lou Varnedoe





Homecoming Banquet



Cochran, Wilson

SPEAKERS



Suttles

Sparks



Young

Graduation June 1950



The faculty.



Reception.



The graduating class.



Get Acquainted

Dance

and



Fashion Show

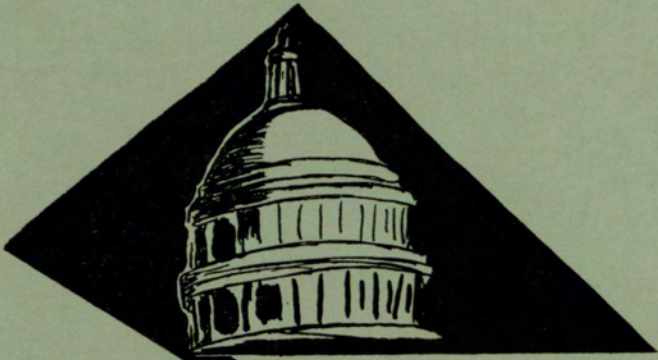

advertising

DE SOTO

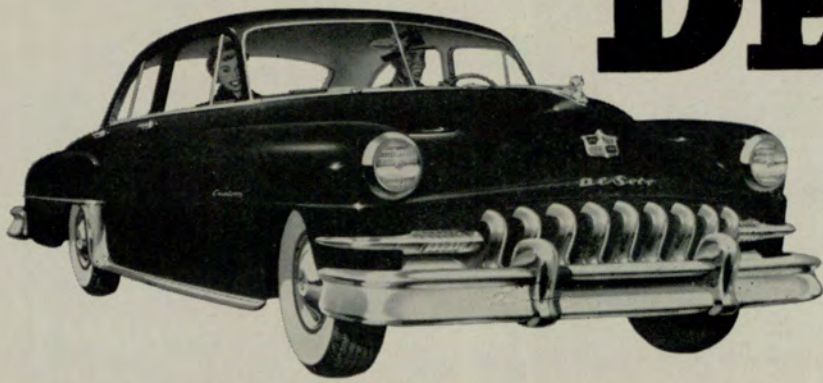

A Terrific Car

The Ride's a Revelation

Lets You Drive Without Shifting

PLYMOUTH

"The Jewel of a low price field"

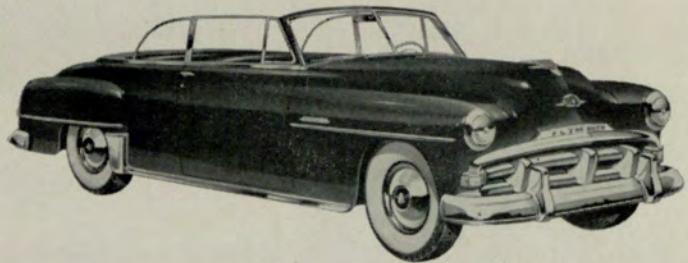

Wagstaff ★ ★ ★ ★ ★
MOTOR COMPANY INC.

DISTRIBUTORS

SPRING¹ AND EIGHTH ST., N.W.

ATLANTA, GEORGIA

GREAT CARS

Fine Service

A Square Deal

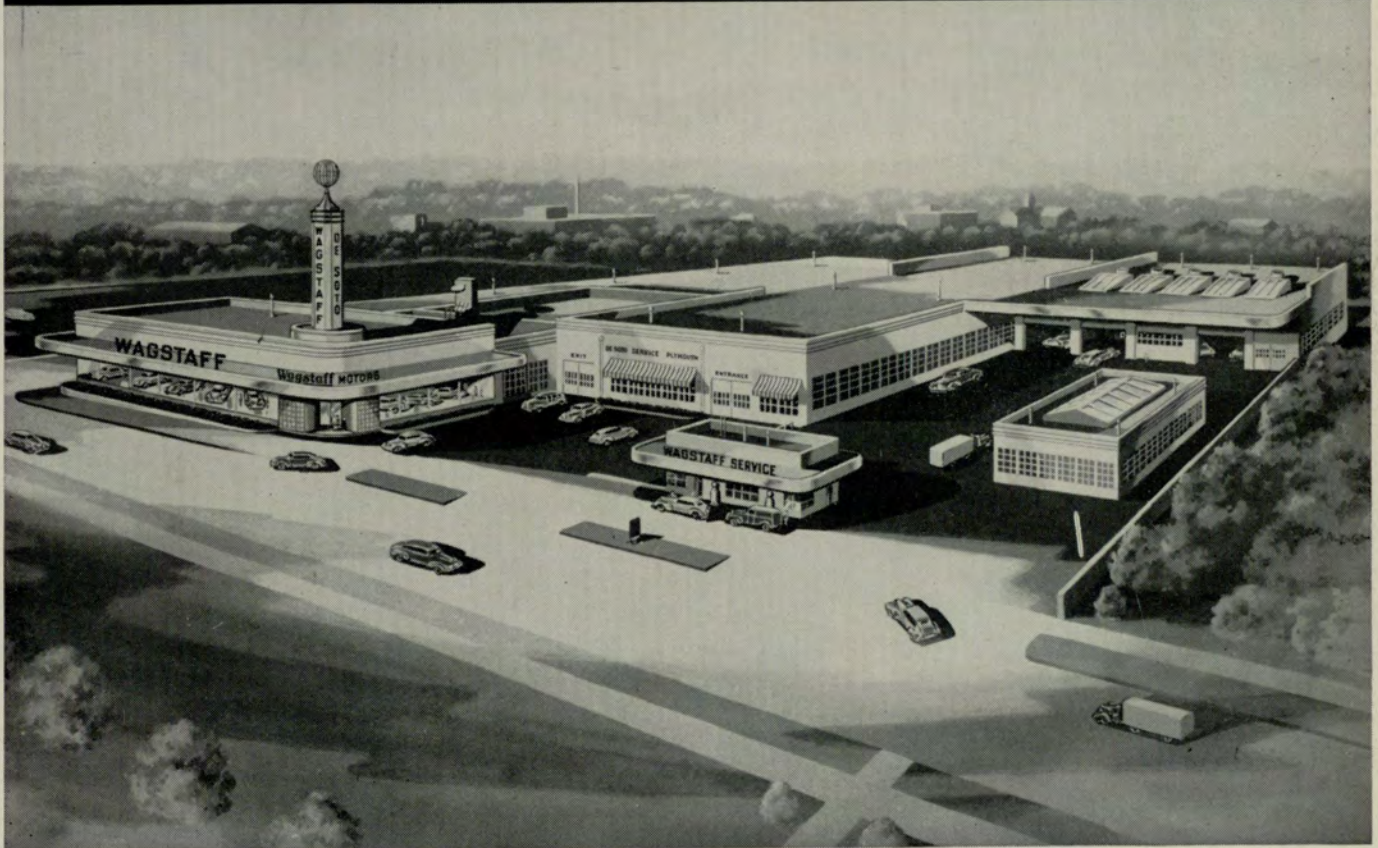

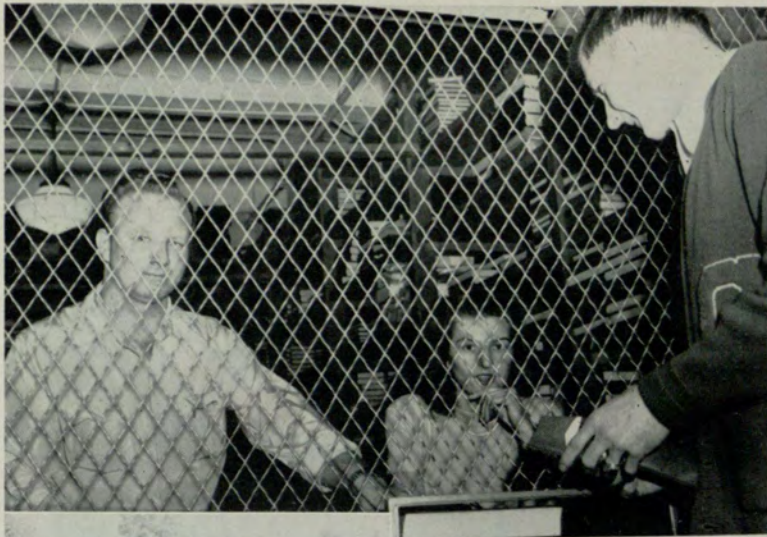

TELEVISION RADIOS
 (Only the Best Makes)
 DU MONT PHILCO
 RCA-VICTOR MOTOROLA
 ZENITH

*Guaranteed Television
 and Radio Service*

PHONOGRAPH RECORDS
 Complete Stocks
 33 1/3-45-78 RPM
Easy Terms

BAME'S INC.

39 Years of Honest Dealing
 60 BROAD ST., N. W.
 WALNUT 5776



SPECIAL COLLEGE RATES

TIME

the Weekly Newsmagazine

LIFE

*America's Favorite
 Newspicture Magazine*

FORTUNE

The Magazine of Business

Subscribe with:

"LEE" BARNETT
 College Office



BINDER'S

Expert Picture Framing

PICTURES

MIRRORS

GIFTS

Let Us Frame Your Diploma

74 BROAD, N. W.

WA. 1477



LUCK

to You Through the Years

WISH ME A WISH AND SIGN ON THE DOTTED LINE

Two columns of horizontal lines for writing wishes and signatures.



THE ATLANTA COCA-COLA
BOTTLING CO.



To Market... to Market*



WHERE SAVINGS ARE BIG



Good Food for your Table
More Coins for the Pig!



*The market for values is your A&P Super Market, of course. Pennies and nickels saved soon add up to dollars — When you "Shop and Save" the thrifty A&P way. We mean just this! Do all your food buying at A&P. Get to know the six different departments—and the grand things to eat they sell. You'll find everything you require for your table, nationally known canned goods, cereals, meat and dairy products, fresh fruits and vegetables . . . all at the fair and level prices you're looking for . . . every day in the week. Yes, we're sure that once you really "get acquainted" with A&P's "money-saving" policy . . . we know you'll be a fast friend forever!

MODERN METHODS, INC.

Sells direct to customer
 floor wax, furniture cream, metal polish and
 other household chemicals.

L.A. 0325 ATLANTA

they're
FRESHER!

Pick up the bag with the
 little Red Truck on the
 label. Always crisp and
 tasty! They are guaran-
 teed to be fresh!



GORDON'S
fresh **POTATO CHIPS!**



GARVIN ELECTRIC COMPANY

Phone WALnut 2290
Electric and Radio Supplies
 69 Forsyth Street, N.W. Atlanta 3, Ga.

Atlanta's Finest Drive-In and Restaurant

"Famous for Barbecue"

"COTTON-PATCH"

70 North Ave. AT. 7586

KRISPY KREME DOUGHNUTS

Different — Tasty — Satisfying
Krispy Kreme Doughnut Shop
 VE. 9241 449 Ponce de Leon Ave., N.E.

COMPLIMENTS OF

The Georgia Chapter

of

The

American Institute

of Architects

PLAZA NEWS & NOVELTY COMPANY

TOYS, GAMES AND PERIODICALS

66 Pryor Street, S.W.

Atlanta, Ga.

LA. 9720

Meet Your Friends at

TASTY SANDWICH SHOP

21 Exchange Place

You are always welcome

MONTAG'S

FASHIONABLE WRITING PAPERS

BLUE HORSE

PAPER SCHOOL SUPPLIES

Made in Atlanta by

Montag Brothers, Inc.

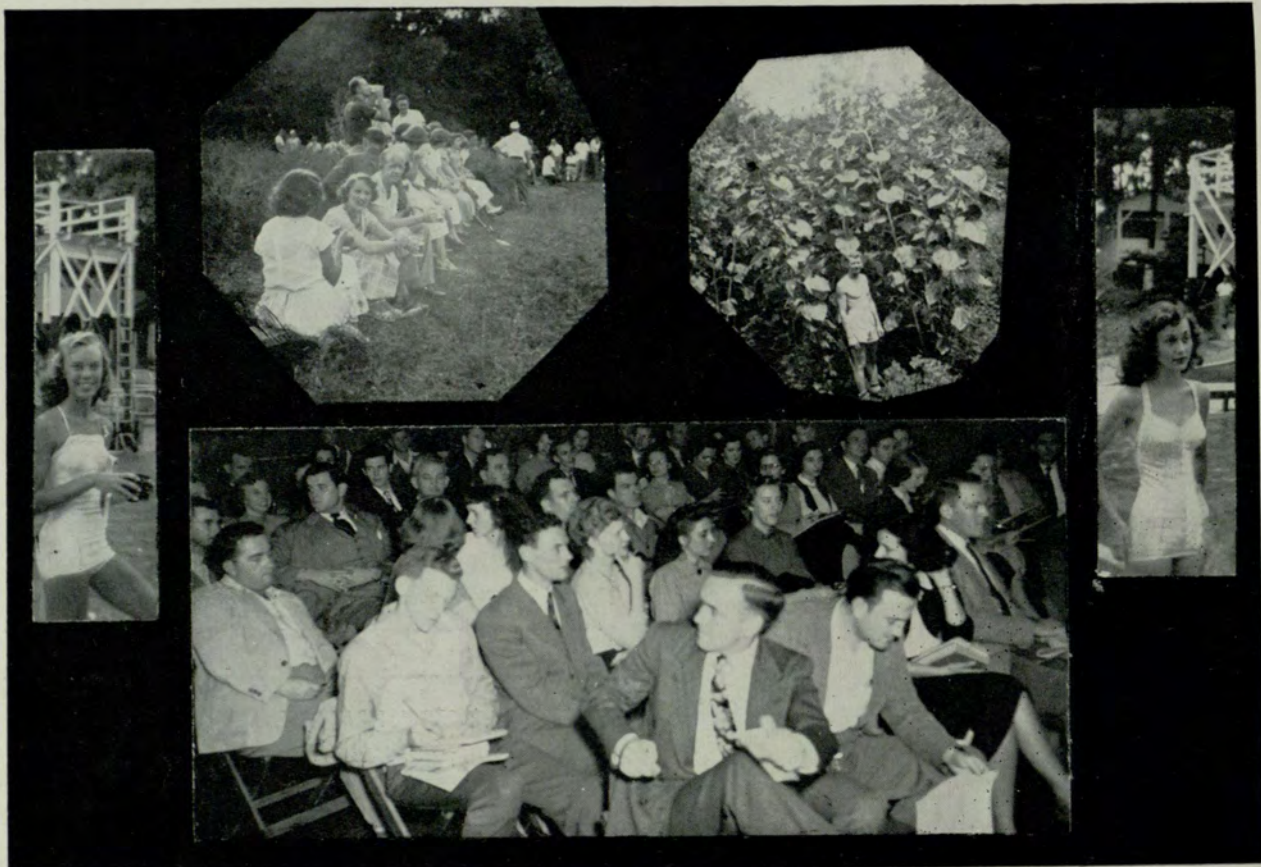



QUALITY SHOE REPAIR

Majestic Repairing

Let our expert workmen repair your worn shoes to look and wear like new. Best of materials used. Winners of National Shoe Award Across from Capitol City Club

255 Peachtree

WA. 8727

ESTES SURGICAL SUPPLY COMPANY

LABORATORY APPARATUS
PHYSICIAN AND HOSPITAL SUPPLIES

56 Auburn Ave., N. E.

WA. 1700

Atlanta 3, Georgia

Compliments

CROSS ROADS RESTAURANT

Peachtree and Spring

ATLANTA'S "COLLEGE INN"

TURNER'S BANANAS

BANANAS - FRUITS

PRODUCE

1050 Murphy Avenue, S. W.

ATLANTA, GEORGIA

R. D. (DICK) TURNER, *Proprietor*

Phone AMherst 3504

HURT CAFETERIA



Home of Delicious Foods



ENGRAVED INVITATIONS

FOR

WEDDINGS—DANCES

GRADUATION

- VISITING CARDS
- STATIONERY

J. P. STEVENS ENGRAVING CO.

110 Peachtree St., Atlanta



A MARK OF
QUALITY
FOODS



**LETTERS
EMBLEMS**

CHENILLE *FELT*
EMBROIDERED

SCHOOL CAPS — PENNANTS

FLAGS — BANNERS

CELLULOID BADGES

COSTUMES

**GENERAL SPECIALTY
COMPANY**

94 Edgewood Ave., N.E.
ATLANTA, GA. WA. 5127



HEADQUARTERS FOR
GEORGIA LAW BOOKS

*Our long experience is
your's for the asking!*

The Harrison Company

93 Hunter St. — WA. 7242 — Atlanta



BE THRIFTY — BE SMART
Save at Georgia's Oldest Federal

3% Current Rate
INSURED SAVINGS

**Fulton County Federal
Saving & Loan Ass'n**

26 Pryor St. L.A. 2686
Atlanta 3, Georgia



Athletic Equipment Co.

592 Peachtree St., N.E.

TOM SLATE

*Complete Line of Team Equipment by
RAWLINGS, SPALDING, PENNSYLVANIA, REACH,
WRIGHT & DITSON and Many Other Lines—
GRANDVILLE SWEATERS.*



IT PAYS TO PLAY

TED ZUBER
Representative

JACK GLOVER
TOM GROOVER





CAPITAL AUTOMOBILE CO.

Authorized Dealer
 CADILLAC - OLDSMOBILE
 ATLANTA, GEORGIA
 796 W. Peachtree St., N. W. EMerson 1661

FRANK GRAHAM COMPANY

LINCOLN and MERCURY AUTOMOBILES
 600 West Peachtree St., N. W.
 Telephone: VERNON 0701
 ATLANTA 3, GEORGIA

Harris Tire & Battery Service

ROAD SERVICE
 802 W. College Ave. DE. 4512
 DECATUR, GA.

CAROLYN LEE SHOPPE

CORDELLA HOSIERY
 33 EXCHANGE PLACE

LANDER MOTORS, INC.

FORMERLY VICTORY MOTORS

Distributors

DODGE - PLYMOUTH

DODGE TRUCKS

25 North Avenue, N. E.

ATLANTA 3, GA.



COMPLIMENTS

OF

Sears, Roebuck & Co.



**Dr.
Pepper**

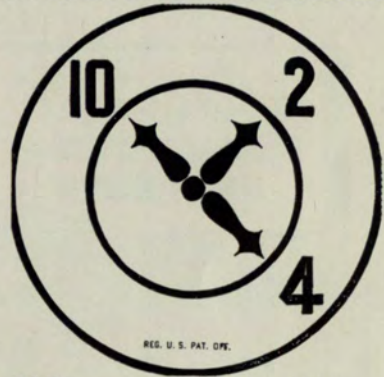

271 Blvd. N.E.

MA. 1123

BILL TODD

Re-tire-ing-ly Yours

AL. 3475

LA. 9622

Parking — FIRESTONE Tires — Service

36 Ivy Street, S.E.

SAM SALTZMAN

"Campus on the Hill

Where Courtesy is not Rationed"

33 Edgewood Ave., S.E.



**SOUTHERN JEWELRY
ENGRAVING COMPANY**

- JEWELRY
- TROPHIES
- SILVERWARE
- WATCH REPAIR

MAin 6823

In Forsyth Bldg.

JOHNNY'S STEAK HOUSE

JOHN CHOTAS, *Owner*
Pryor and Auburn
Across from Walco Bldg.

Chalk up an A+

in the new for your

fashions from

Leon Frohsin
225-27 PEACHTREE



*Free estimates
no obligation*

**Atlantic Steel
Company**

ATLANTA • EMERSON 3451



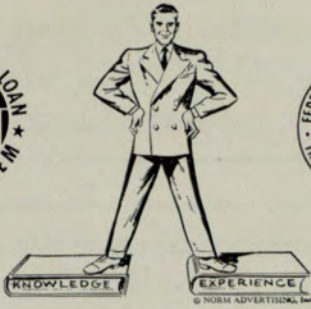

A GOOD FOUNDATION

• For 24 years this local mutual cooperative, through its Insured Savings Accounts and Low Cost Home Loans, has helped thousands of your friends and neighbors towards financial security and happiness.

• The knowledge and experience of our friendly counselors are always at your service.

We have never paid less than

3%

PER ANNUM

Current Dividend

STANDARD FEDERAL SAVINGS AND LOAN ASSOCIATION

J. L. R. BOYD, Secretary and Attorney
48 Broad St., N.W. (Grant Bldg.), Tel. MA. 6619



Established 1917 Phone LA. 0166

ANTHONY'S

PRINTING — ENGRAVING — EMBOSSING

56½ Poplar Street, N.E. Atlanta, Ga.

THANK YOU

PAUL D. SELMAN

DRUGGIST

Phone VErnon 5801
122 Ponce de Leon, N.E. Atlanta, Ga.

SOUTHEASTERN MUSIC CO.

289 Peachtree St.

Musical Instruments and Repairs

COMPLIMENTS OF

W. T. GRANT & CO.

82 Whitehall



SHORTHAND *in* **Speedwriting** **6**
TRADE MARK, REG. U.S. PAT. OFF. WEEKS

MASSEY BUSINESS COLLEGE, INC.

MITCHELL MOTORS, INC.

Your Oldsmobile Dealer

350 West Peachtree St.

WA. 5255

CHERRY TRANSFER & STORAGE CO.

13 Ivy Street, N.E. Atlanta, Ga.

MAin 6660

MOVING — STORAGE — PACKING — SHIPPING



SANITARY SUPPLY COMPANY, INC.

"Everything to Clean With"

Quality and Service Since 1913



**THE
 VARSITY**

FRESH FOODS

Curb Service

AL TAYLOR — HAIRDRESSER

300 Grand Theatre Building

ATLANTA, GEORGIA

WA. 4507



ADAMSON PRINTING COMPANY

25 Warren Place Atlanta, Ga.

Phone MAin 2867

PERSONAL PRINTING AND JOB PRINTING

DOMESTIC LAUNDRY

1488 Murphy Ave., S.W. RA. 1103
Laundry and Dry Cleaning
Out of Season Storage

SOUTHERN CHEVROLET, INC.

243 Ponce de Leon Ave. Decatur, Ga.
Telephone CRescent 6414
The Most Beautiful BUY of All



Printing of Every Description

H. M. LONG PRINTING CO.

Lamar 8451
316 Edgewood Ave., N.E.

SENIOR RINGS

For any graduation year

HERFF-JONES

1560 N. Decatur Road

Atlanta

MARKING DEVICES

DIXIE SEAL & STAMP CO.

83 Poplar St. Atlanta



COMPLIMENTS OF

BIG TOWN RECREATION BILLIARDS

at Five Points—Upstairs—10½ Edgewood
SNACK BAR—TELEVISION—AIR CONDITIONED



Phone RA. 9446

Road Service

JOE MAYFIELD'S SERVICE STATION

TEXACO PRODUCTS

Complete Service Station

917 Dill Avenue, S.W.

Atlanta, Ga.

ATLANTA BOOK EXCHANGE

25 Exchange Place

A New Book Store Serving The Atlanta
Division of University of Georgia

Since the dawn of the century...

WE HAVE SPECIALIZED
IN THE PRODUCTION OF
OUTSTANDING COLLEGE
AND HIGH SCHOOL
YEARBOOKS



FOOTE & DAVIES, INC.

PHONE WALNUT 4600

POST OFFICE BOX 5109

A T L A N T A

Official Engravers

for

**The 1951
RAMPWAY**



Artcraft Engraving Co.

146 NASSAU ST., N. W.

ATLANTA

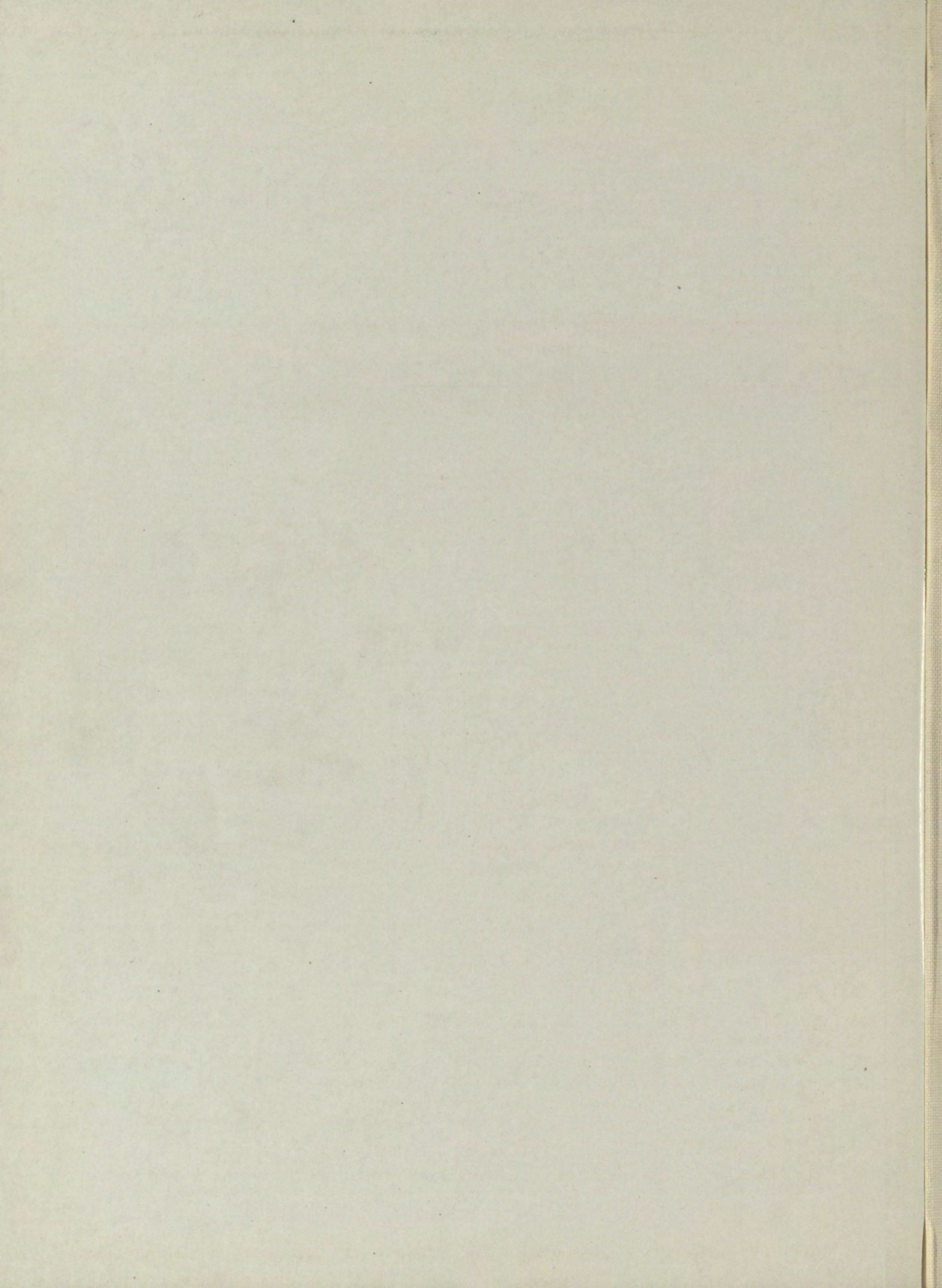

• G Y M N A S I U M •

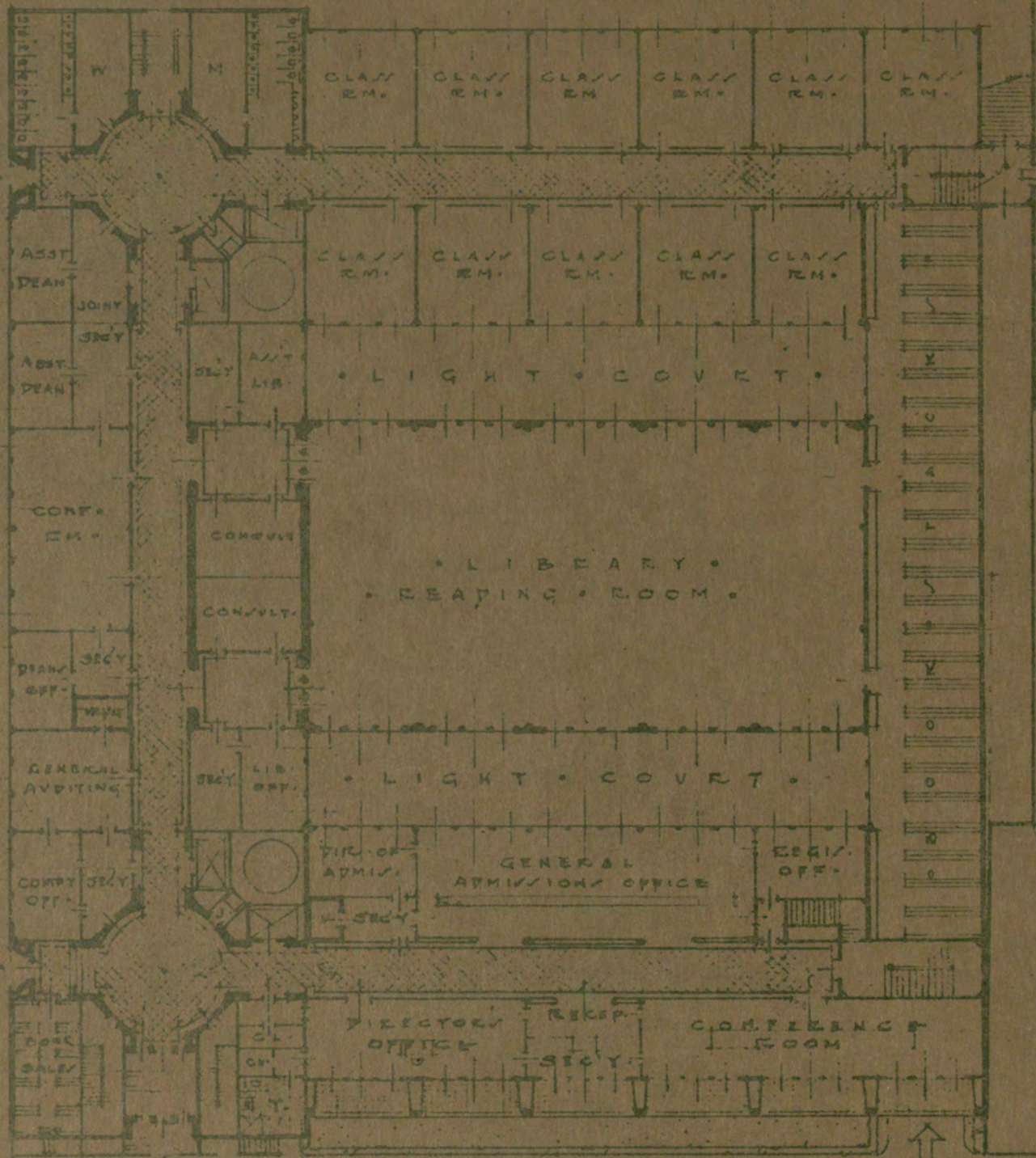

• MAIN FLOOR PLAN •

• G Y M N A S I U M •

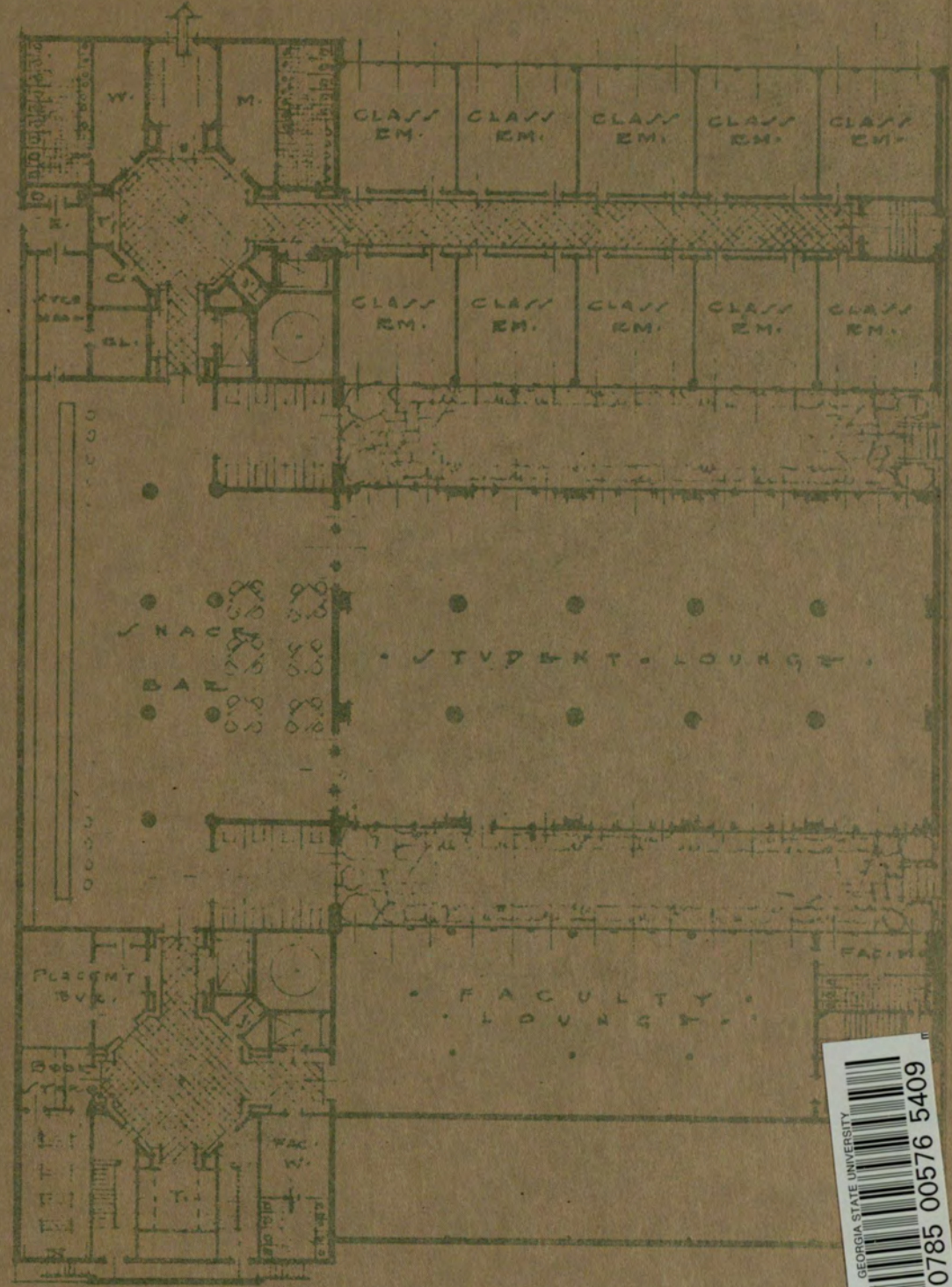

• GROUND FLOOR PLAN •



