

1952

# RAMPWAY

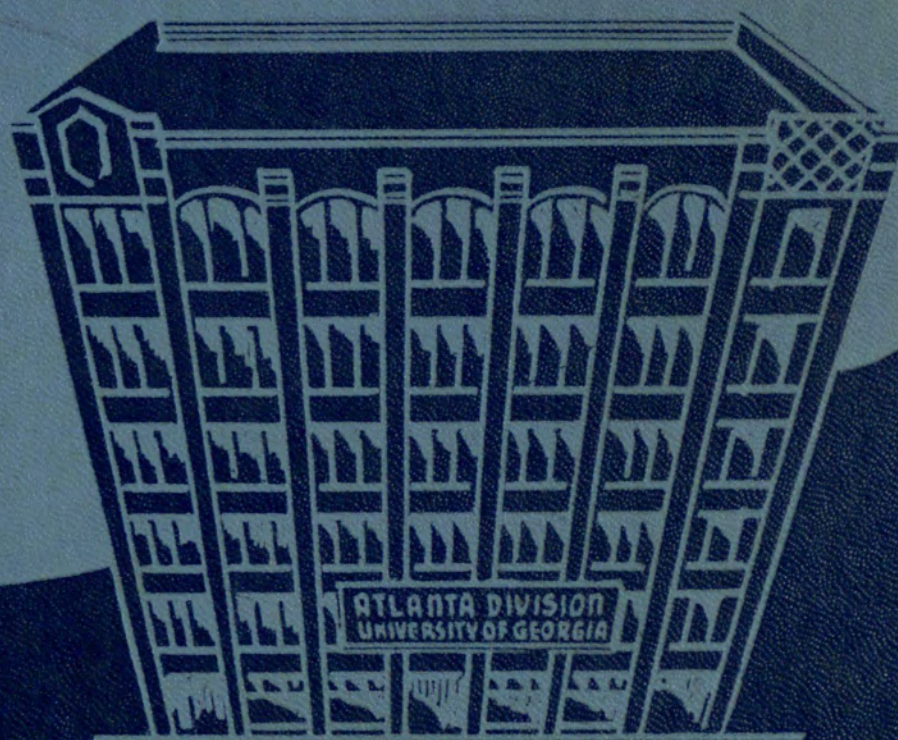



# CANDIDATES FOR GRADUATION, JUNE 1, 1952

## BACHELOR OF COMMERCIAL SCIENCE

### WITH HONOR

Mr. William Stubbington Robins	Miss Meredith Keeter	Miss Charlyn Estelle Bressler
Mr. William Clayton Sparrow	Mr. James Leonard Slaughter	Mr. Charles Frederick Powell
Mr. Cecil Gregory Cowan	Miss Doris Jane Daniel	In absentia
Miss Mary Elizabeth Arrington	Mr. Abraham Alhadeff	Mrs. Bernice Caton Liles
	Mr. Julian Peter Harris	

## BACHELOR OF BUSINESS ADMINISTRATION

### WITH HONOR

Mr. Paul Watson Hurt, Jr.	Mr. Gary Metzel	Mr. Thomas Audley Jackson
Miss Mattie Myrl Statham	Mr. Fred Marshall Mowery	Mr. William LeRoy House
Miss Julia Manora Grant	Mr. Richard Anthony Borges	Mr. Robert Clyde Patrick
Miss Betty Jo James	Mr. Pacey Leon Belfor	Mr. Albert Franklin McGee
Mr. Hubert Wallace Combs, Jr.		Miss Kitty Pryor

## BACHELOR OF COMMERCIAL SCIENCE DEGREE

Mr. Rufus William Albertson	Miss Henrietta Gunn	Mr. Robert Edwin Ransbotham
Miss Mildred Louise Andrews	Mr. George Kenneth Hamilton	Mrs. Elizabeth Daniell Richardson
Mr. Melvin Taylor Aycock	Mr. William Pendley Hanna	Mr. Ralph Preston Rowan
Mr. James Watson Bacchus	Mr. Richard Parris Harbour, Jr.	Mr. Carey Tate Rutland
Mr. Arthur Dudley Bell	Mr. Henry Lamar Harmon	Mr. Samuel Jackson Scarboro
Miss Rebecca Bloom	Mr. James Turner Harmon	Mr. Reid Burton Scott
Mr. Fondren Ned Boring	Miss Sara Louise Hayes	Mr. Harold Arthur Seidman
Mr. Louis Bernard Bowen	Mr. James Howard Hembree	Mr. James N. Shackelford
Mr. Roy Clifton Brewer	Mr. Charles Don Henderson	Mr. Luther Wesley Sharp
Mr. James Horton Burch	Mrs. Betsy Stockbridge Hope	Mr. Sanford Forrest Shell
Mr. Earl Taylor Byers	Mr. Ernest Marshall Hord	Miss Rozelle Mattie Shirley
Mr. Egbert Clay Cain	Mr. James B. Hudgins	Miss Mary Ann Smith
Mr. Wendell Rader Campbell	Mr. John Frank Ingram, Jr.	Mr. Russell Theodore Smith
Mr. Marvin Eugene Chapman	Mr. Dwight Moody Johnson	Mr. Thomas Leslie Smith
Mr. Marvin Eugene Cole	Mr. Melville William Kinney, Jr.	Mr. Alfred F. Snedgen
Mr. William Earl Crye, Jr.	Mr. Bernard Leon Kobres	Mr. Edward Jennings Speir
Mr. Martin Lewis Daniel	Mr. James David Lemming	Miss Gladys Lucile Standard
Mr. Burton Kenneth Davis	Mr. William Murl Leonard, Jr.	Mr. George Ulrich Steffner
Mr. George Jackson Davis, Jr.	Mr. Victor Levy	Mr. Charles Edward Swanson
Mr. Roy Gwen Dawkins	Mr. John Lawrence Linton, Jr.	Mr. Franklin Eugene Swint
Mr. Joseph Bluford Dillard	Miss Carolyn Elizabeth McCleskey	Mr. Richard Allen Thibadeau
Mr. Anthony Eustace Dinos	Mr. John Boyd McGhee	Mr. William Mack Thomas, Jr.
Mr. Odell Louis Dubree	Mr. Blaine Harzell Mabry	Mrs. Willie Popham Thompson
Mr. Jasper Lawrence Duke	Mr. Sidney Julius Marcus	Miss Addie V'Nelle Ussery
Mr. Richard Henry Elrod	Mr. Augustus D. V. Moore	Mr. Alvin Elias Waldron, Jr.
Miss Mary Ruth Fitzgerald	Mrs. Ruby Harper Neal	Mr. Joseph Carmichael Wallace
Mr. James Walter Ford	Mr. William Lamar Otwell	Mr. Audley Clarence Welch, Jr.
Mr. Troy Lynwood Futch	Mr. Ralph Page	Mr. Herman Branon Williams
Mr. Lewis Marion Giles	Mr. James Ellsworth Panthana, Jr.	Mr. Robert Thomas Williams
Mr. Earl S. Gray	Mr. Emory Duane Paris	Mr. Macon O. Worthen
Mr. Herman Leigh Grey	Mr. Ernest Penson Pierce	Mrs. Annette C. Zion
	Mr. Fred Alexander Priest	



## BACHELOR OF BUSINESS ADMINISTRATION

Mr. Edmund Awtry Allen	Mr. John Stark Ford	Mr. Alvin Ray Maloney
Mr. George Edmund Andrin, Jr.	Mr. J. Jerry Fowler	Mr. William Norvel Martin
Mr. Oliver Herman Anjo	Mr. Edward Rogers French	Mr. John Walter Mathis, Jr.
Mr. Marion Earl Bailey	Mr. James Howard Futch	Mr. Judson Townes Mayfield, Jr.
Mr. Carl Aaron Baker	Mr. Ernest L. Gaines	Mr. Francis William Meinhold
Mr. William J. B. Ball, Jr.	Mr. Joseph Michael Garber	Mr. Marvin Malcolm Minchew
Mr. Jack Baranovitz	Mr. Joe Carden Gary	Mr. Arthur Grady Morrison
Mr. Jack Sims Barnard	Mr. Roy Thomas Gibson	Mr. William Wood Mulkey
Mr. James Leon Barton	Mr. Nash Alexander Glaze	*Mr. Julius George Napoles
Mr. Grover G. Bearden, Jr.	Mr. Ralph Wesley Gorman, Jr.	Mr. John Thomas Otwell
Mr. Carl Hamilton Bell, Jr.	Mr. Wallace Lanier Grant	Mr. Angelo James Paluso
Mr. Weyman Herbert Bennett	Miss Harriette Greene	Mr. Joseph La Hatte Parks
Mr. Daniel Welton Benton	Mr. John Joseph Griggs	Mr. Byron Camp Patterson
Mr. George Homer Boggs	Mr. Daniel McShan Haines	Mr. Donald McLennan Perry
Mr. Frank Gresham Bond	Mr. Charles Richard Hankins	Mr. Edwin Dale Peterson
Mr. Jerome F. Bowen	Mr. Zack Ellis Harrington	Mr. James George Prattis
Mr. William Russell Bridges, Jr.	Mr. Paul David Harwell	Mr. James Eugene Proctor
Mr. William Rinard Bright	Mr. Fred Maxwell Hasty	Mr. Dean C. Ramsey
Mr. Orville Lexton Buchanan, Jr.	Mr. Reuben Pierce Head, Jr.	Mr. John Byron Richardson, III
Mr. Jack Howard Burke	Mr. Robert Joseph Hester	Mr. William Luther Richardson
Mr. Bobby Clark Cahoon	Mr. Chandler Alexander Hewell	Mr. Joseph Carter Robertson
Mr. Jack Wade Caldwell	Mr. Dudley William Hindsman, Jr.	Mr. Talmadge Guesston Rutledge
Mr. Robert L. Carson	Mr. Omie Wilson Hooks, Jr.	Mr. Thomas Jefferson Sanders
Mr. Elyea Dupree Carswell, Jr.	Mr. William Leslie Hooper	Mr. Robert Schindel
Mr. Hal Clary	Mr. Marion Bennie David Hudson	Mr. Nolan L. Shory
Mr. Ronald Colmer Clifton	Mr. Joseph Howard Hyder	Mr. Donald Vann Sledge
Mr. James C. Clonts	Mr. Benjamin Dudley Jervey	Mr. James Norman Smith
Mr. Samuel Hawkins Cobb	Mr. Frederick Franklin Jones, Jr.	Mr. William Boland Stainback
Mr. Homer Herbert Cody, Jr.	Mr. John Milford Jones	Mr. Charles Edward Storm
Mr. Otis W. Cohran	Mr. Julius Cleo Jones, Jr.	Mr. Newman Francis Striplin, Jr.
Mrs. Betty Jo Smith Cook	Mr. David Kaplan	Mr. Jephtha Charles Tanksley
Mr. Marcus Alonzo Cook, III	Mr. Philip Max Kaplan	Mr. Travis Joseph Thompson
Mrs. Patricia Allison Cooper	Mr. John Hall Kerslake	Mr. John Thomas Todd, Jr.
Mr. Clinton Lewis Dasher, Jr.	Mr. Clifford Whitney Knott, Jr.	Mr. Herbert P. Townsend, Jr.
Mr. Walter Everet Dawson	Mr. Wallace Talmadge Lambert	Mr. Claude Albert Tucker, Jr.
Mr. Lino Angelo Dinos	Mr. William Lowry McBeth	Mr. Edward Melton Turner, Jr.
Mr. Cecil Erby Dodson, Jr.	Mr. Grover Cleveland McClure	Mr. William Monroe Vandiver
Mr. Leo Andrew Doyle, Jr.	Miss Eva Mae McDaniel	Mr. C. Nat Wallace, Jr.
Mr. Henderson Mackling Driver, Jr.	Mr. Robert Lloyd McDonald	Mr. James Pitts Washington
Mr. John Jacob Eberhardt, Jr.	Mr. Pat McKinney, Jr.	Mr. Marion Oliver Wells
Mr. Chester Allen Edwards	Mr. Kenneth McLean	Mr. Charles Elmer Whitt
Mr. William Newton Edwards, Jr.	Mr. Warren G. H. McLeod	Mr. George Henry Wood
Mr. James Edward Eunice	Mr. Melvin Curtis Malone	Mr. James Allen Woodall
Mr. Howard Paul Fleischer		Mr. Joe M. Wooddall

\*Would have graduated with honor had a majority of courses been completed in residence.

### TWO-YEAR DIPLOMAS

Mr. Johnnie Howell Adair	Mr. John F. Leakey	Mr. George Poulos
Mr. Richard W. Austin	Mr. Hubert Judson Light, Jr.	Mr. William Drue Rainey
Mr. Robert Lester Becker	Mr. James Zack Lyle	Mr. Robert Rice
Mr. Paul E. Blankenship	Mr. William Hugh McGinnis	Mr. Burwell Leon Russell
Miss Sara Frances Farr	Mr. Noble Merritt McGuire	Mr. Zenith Ernest Rutherford
Mr. Wiley Stewart Hamrick	Mr. William Huiet Phillips	Mr. William Robert Seay
Miss Ethel Lee Henderson	Mr. James Virgil Poole, Jr.	Mr. Grover M. Stallings
Mr. Robert Linwood Hickman	Mr. Arthur Tom Poulos	Mr. Frank Howard Strickland
Mr. Lendon Lawson		Mr. Randolph Newton Walker

### ONE-YEAR CERTIFICATES

Mr. Joel N. Addison	Miss Betty Gresham	Miss Martha Virginia Morris
Mr. Gary S. Appell	Mr. Arnold Carl Johnson	Mr. William Daniel Patterson
Mr. Oliver M. Blanton	Miss Rita Faye Koplou	Mr. Frank A. Pease, Jr.
Mr. Paul Jones Davis	Mr. Donald Lamar Maddox	Mr. Arnold B. Smith
Mr. George W. Doran	Mr. Sam Massell, Jr.	Mr. Leonard Greer Steed
Mr. Charles Edwin Dye	Mr. Hampton McDonald Mills	Miss Elzie Ophelia Thomas
Miss Gwen Foster		Mr. William Alfred Womack







***The Atlanta  
Division,  
University of  
Georgia  
presents . . .***

*The 1952*

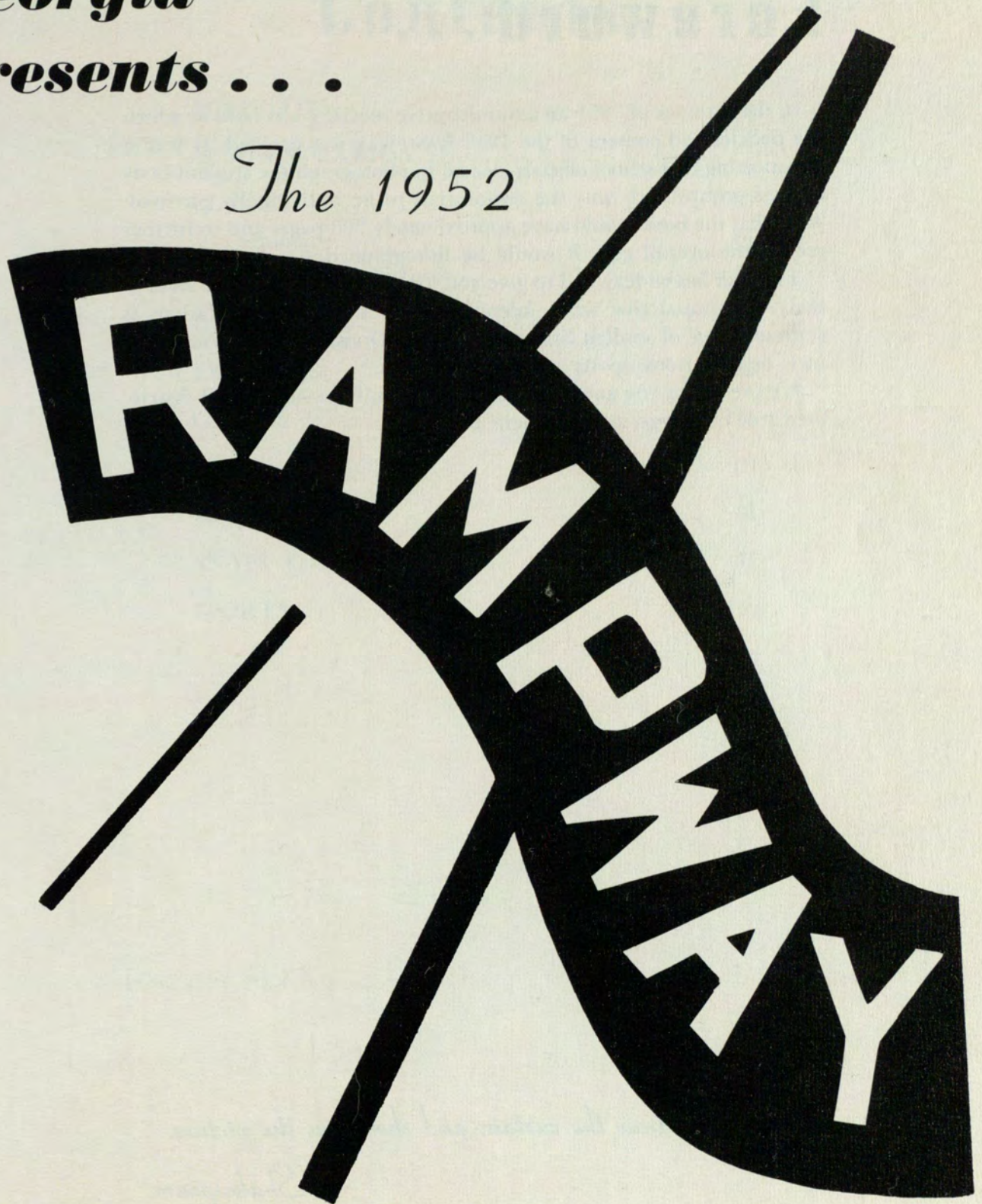

LOUISE HOLLIS . . . . . *Editor*

BILL HARPER . . . . . *Business Manager*



# Foreword . . .

In the summer of 1951 an administrative meeting was held at which the policies and content of the 1952 RAMPWAY was decided. It was at this meeting that school officials elected to photograph the student body in class groups with only the senior class to be individually pictured. Also, that the book would have approximately 200 pages and to further reduce the overall cost, it would be lithographed.

The staff has endeavored to give you, the senior class and the student body, an annual that while keeping within the above limitations is representative of student life at the Atlanta Division; its activities, faculty, organizations, sports and yearly features.

We present to you another Atlanta Division First—an annual distributed free of charge to the student body.

*"We will draw the curtain and show you the picture."*

*Shakespeare*



# Contents

ACTIVITIES . . . . .	141
ADMINISTRATION . . . . .	7
CLASSES . . . . .	23
Seniors . . . . .	24
Group Class Pictures . . . . .	48
DEDICATION . . . . .	4
FEATURES . . . . .	165
GREEKS . . . . .	105
ORGANIZATIONS . . . . .	127
ROTC . . . . .	91
SNAPS AND ADS . . . . .	177
SPORTS . . . . .	159





## Dedication

*Little difficulty was encountered in deciding upon the dedication of the 1952 Rampway—one obvious choice emerged from the many possibilities, Dr. R. C. S. Young.*

*Dr. Young is at present Coordinator of Student Affairs, and through this position has endeared himself to the student body. A more fair-minded person would be difficult to find, as well as a more sympathetic friend of the student. He has enriched the meetings of many student organizations by his timely and inspiring remarks and speeches.*

*The staff proudly dedicates the 1952 edition of the Rampway to “Scotty” Young, who typifies the progress and spirit of our school; a great institution with a great future!*



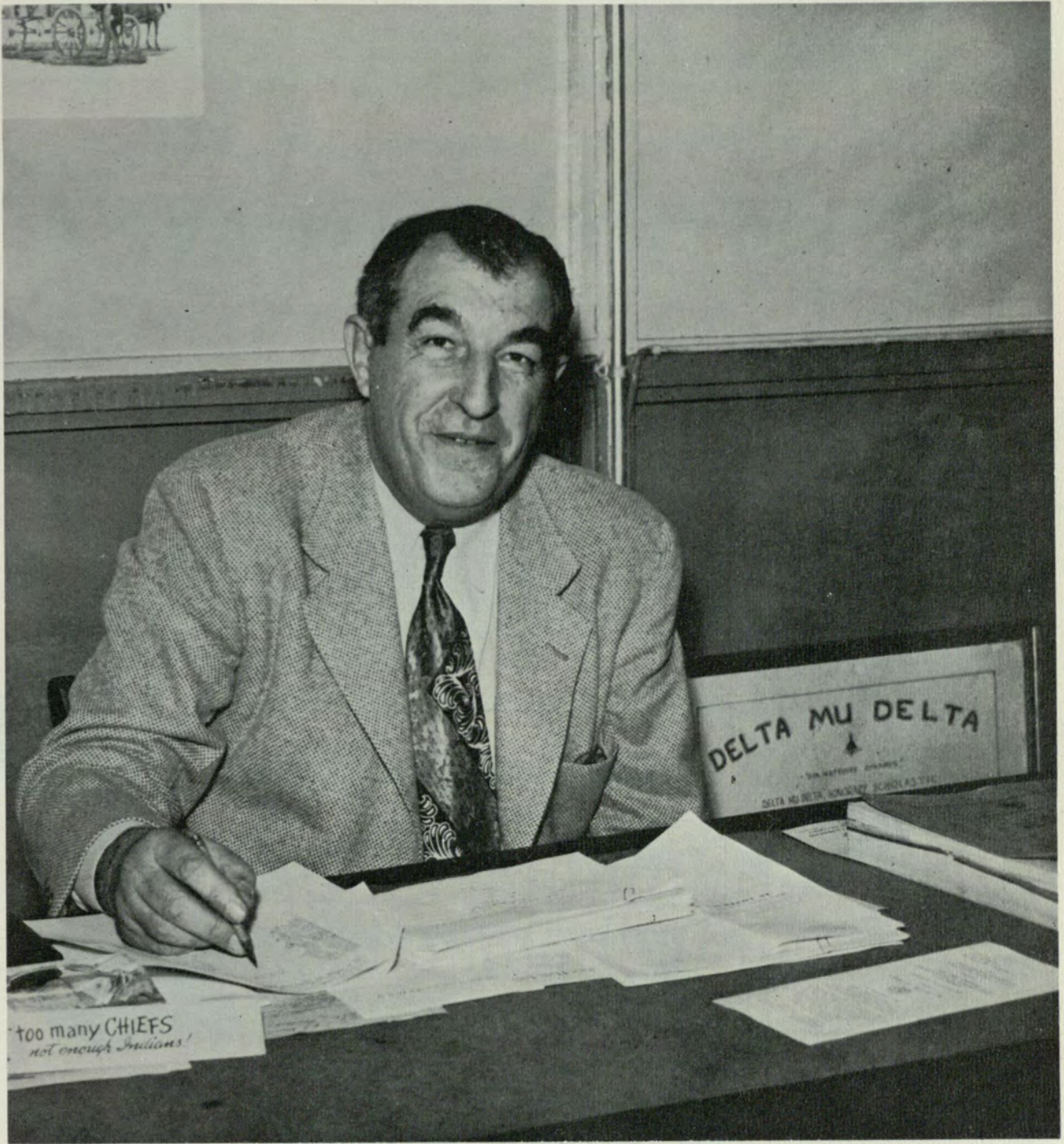

DR. R. C. S. YOUNG



*"All the learned and authentic fellows."*

*Shakespeare*



# *Administration*

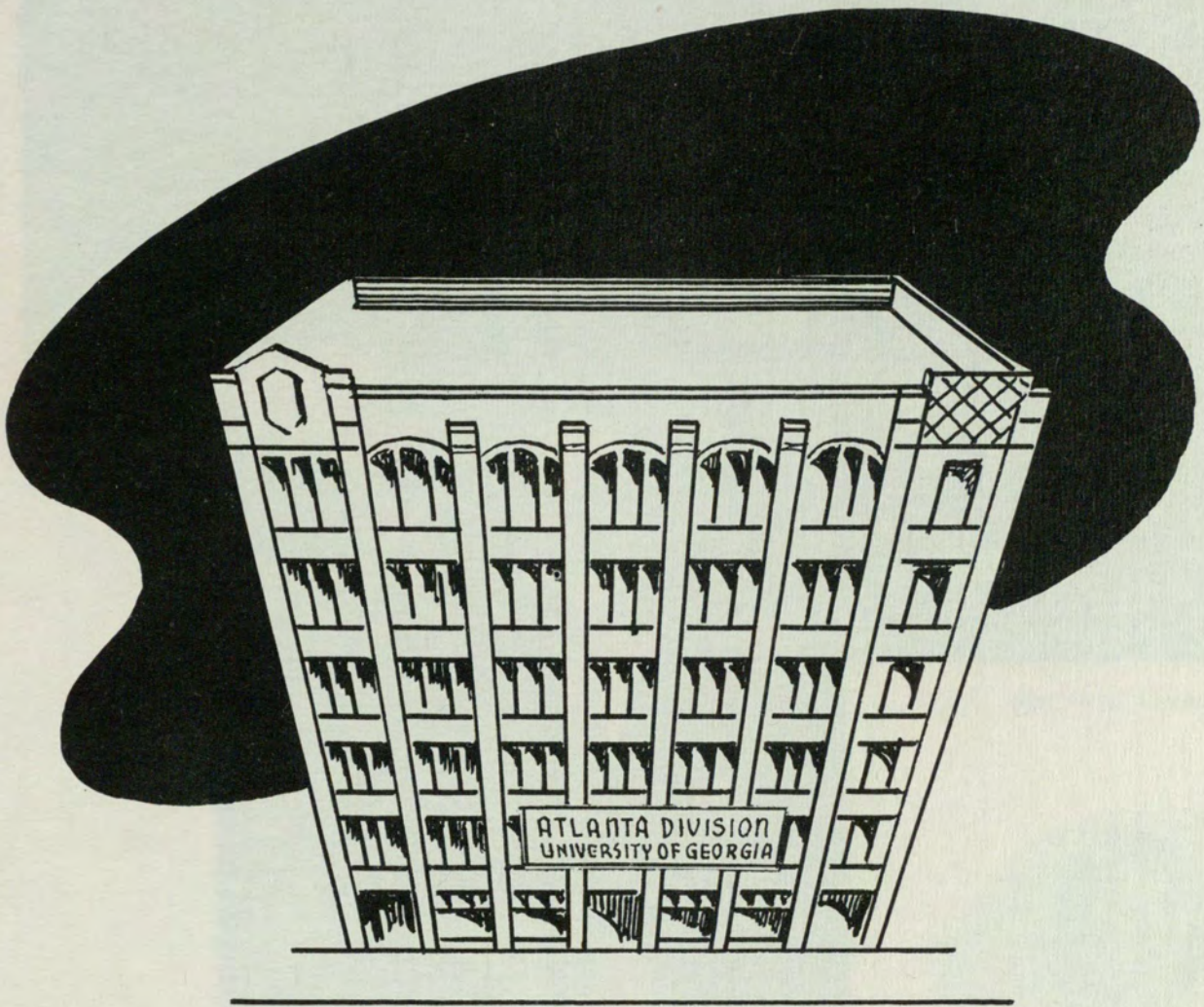



# Our Director



DR. GEORGE M. SPARKS



Deans Burch and Mahler confer informally with Dr. Sparks—'neath yuletree.

*"He is as full of valour as of kindness"*  
*Shakespeare*





Dr. Young discusses administrative matter with  
Dr. Sparks.

## and Staff



Mrs. W. C. Cantrell



William P. Layton



Dr. Sparks





JAMES C. CAMP  
*Dean of Students*



GEORGE E. MANNERS  
*Dean of the School of Business  
Administration*



THOMAS MAHLER  
*Dean of Arts and Sciences*



J. C. HORTON BURCH  
*Dean of General Studies*

# Administration





PHILIP LATA  
*Placement Director*



L. P. "BILL" BRADLEY  
*Director of Guidance*



JOHN D. BLAIR, Major  
*Director of Admissions*



V. V. LAVROFF  
*Comptroller*



JOHN SHURPRINE  
AND F. G. SCHRIMPER  
*Assistants to the Registrar*

# Staff



# FACULTY



Top, left to right: Carl Ackerman, Dr. John A. Alexander, Howard J. Aronin.  
 . . . Bottom: Dr. Henry G. Baker, Jose A. Battle, Lloyd E. Baugham.



Top, left to right: Theodore T. Beck, Mrs. Ruth L. Bonner, Stanley F. Boor, Malcolm Brenner, Dr. George Middleton Brown. . . . Bottom: Dr. John A. Broxson, Thomas Brumby, Herbert Burgess, James E. Chapman, Robert S. Christian.



# FACULTY



*Top, left to right: Dr. John T. Co-  
cutz, Kenneth Coleman, Jerome A.  
Conner. . . . Bottom: Charles Lucius  
Cope, John W. Darr, James H. Davis.*



*Top, left to right: William V. Denning, Raymond H. Dominick, Howard O. Draper, Roy  
Drukenmiller, M. D. Dunlap. . . . Bottom: Robert England, Dr. Bert H. Flanders, Sam H. Flint,  
E. L. Floyd, M. H. Floyd.*





Top, left to right: Lindle E. Freeman,  
 Marion A. Gaertner, Fred H. Gober.  
 . . . Bottom: William M. Grubbs, G.  
 J. Gunning, C. Waldo Haines.



Top, left to right: Robert L. Hall, William R. Hammond, R. W. Harp, William H. Harris,  
 Robert Ivy Harrison. . . Bottom: Alton L. Hawk, Henry L. Hills, Dr. W. E. Hinrichs, Dr.  
 R. R. Hollingsworth, Henry Mark Huie.



# FACULTY



*Top, left to right: Hal Hulsey, Dr. H. Reid Hunter, Cecil H. Jackson. . . .  
Bottom: Hubert W. Jenkins, Mrs. Betty Johnson, Martha J. Johnson.*



*Top, left to right: Dr. Ole S. Johnson, William W. Johnson, David White Johnston, A. R. Jones, Virginia Klaenhammer. . . . Bottom: Dr. W. R. Knight, Dr. Herman F. Kurtz, G. P. W. Lamb, Dr. A. B. P. Liles, B. E. Lindsey.*





*Top, left to right: David D. Long, S. D. Lovell, A. B. Lozier. . . . Bottom: Warren A. Maddox, A. Blanche Malecka, Charles E. Martin.*



*Top, left to right: Dr. Carl Mauelshagen, Grover G. Maughon, Dr. J. G. Mayton, Lloyd D. Miller, M. C. Moseley. . . . Bottom: Dr. David F. McDowell, Hassell E. McGee, Dr. Clarke Olney, Dr. Henry C. Pepper, William B. Pirkle.*





*Top, left to right: James E. Powell, Thomas T. Purdom, Bascom O. Quillian. . . . Bottom: Robert J. Reiber, Dr. James Edward Routh, Walter E. Rutledge.*



*Top, left to right: Charles Henry Sanders, Dr. John Wesley Sawyer, Mrs. William E. Scott, Dr. Harold E. Smith, Dr. Herbert O. Smith. . . . Bottom: W. Stanford Smith, Jr., J. B. Sojourner, Henry Sopkin, Lilian J. Sullivan, William M. Suttles.*





Top, left to right: C. E. Taylor, Dr. Bailey M. Wade, Harley J. Walker, John R. Walker, Dr. Gaines W. Walter. . . . Bottom: Mary Frances Ward, E. R. Wicher, William Woodruff, Charles B. Wray, Mrs. Kathleen Zumbro, Mrs. Linnie Tallant, Louis Koteles, W. R. Merrell.



Spring Faculty Meeting.



# STAFF AND FACULTY

- JOSEPH L. ABRAHAM, A.B., LL.B.  
*Part-time, Real Estate*
- CARL ACKERMAN  
*Part-time, Transportation*
- DR. JOHN A. ALEXANDER, A.B., M.A., Ph.D.  
*Associate Professor of History*
- L. L. ANTLE, B.A.  
*Part-time, Business Administration*
- HOWARD J. ARONIN, B.B.A., C.P.A.  
*Part-time, Accounting*
- DR. HENRY G. BAKER, A.B., B.S., A.M., Ed.D.  
*Professor of Marketing*
- JOSE A. BATTLE, A.B., M.A.  
*Assistant Professor of Modern Languages*
- LLOYD E. BAUGHAM, B.A., M.A.  
*Associate Professor of Business Education*
- THEODORE T. BECK, A.B., A.M.  
*Associate Professor of Modern Languages*
- JOHN SAMMONS BELL, A.B., LL.B., J.D.  
*Part-time, Law*
- ZONA CLYDE BENNETT, B.S., M.A.  
*Instructor of Nursing Education*
- DAVID O. BENSON  
*Part-time, Transportation*
- J. D. BLAIR, B.S.  
*Director of Admissions and Acting Registrar*
- MRS. SERAPHIMA BOGUSLAVSKY, B.S., M.S.  
*Part-time, Nursing Education*
- MRS. RUTH L. BONNER, B.A., A.M.  
*Assistant Professor of Political Science*
- DR. TED W. BOOKER, B.S., M.A., Ph.D.  
*Associate Professor of Education*
- STANLEY F. BOOR, B.S.  
*Part-time, Economics*
- DR. RUSSELL BOWERS, A.B., A.M., Ph.D.  
*Professor of Accounting*
- DR. LEJEUNE P. BRADLEY, A.B.J., M.S., Ed.D.  
*Director of Guidance, Assistant Professor of College of Business Administration*
- MALCOLM BRENNER, B.S.C., C.P.A.  
*Part-time, Accounting*
- DR. GEORGE MIDDLETON BROWN, B.S., M.Sc., D.Sc.  
*Associate Professor of Mathematics and Statistics*
- DR. JOHN A. BROXSON, B.S., A.M., Ph.D.  
*Associate Professor of Psychology*
- THOMAS BRUMBY, A.B., M.M.  
*Associate Professor of Music*
- DR. J. C. HORTON BURCH, A.B., A.M., Ph.D.  
*Dean, College of General Studies*  
*Associate Professor of English*
- HERBERT BURGESS, B.S.  
*Instructor, Physical Education*
- JAMES C. CAMP, A.B., A.M.  
*Dean of Students, Associate Professor of English*
- J. L. CAMPBELL, A.B., M.B.A.  
*Part-time, Marketing*
- MRS. W. C. CANTRELL, B.C.S., B.S., M.A.  
*Administrative Secretary*
- HUGH C. CARNEY, A.B., LL.B.  
*Part-time, Law*
- DON CARTER, A.B.J.  
*Part-time, Journalism*
- JAMES E. CHAPMAN, B.C.S., M.S.  
*Assistant Professor of Management*
- TIM B. CHISHOLM, B.S., M.S.  
*Part-time, Accounting*
- ROBERT S. CHRISTIAN, A.B., M.S.  
*Assistant Professor of Mathematics*
- R. A. CHRISTOPHER, B.C.S.  
*Instructor of Business Education*
- DR. JOHN T. COCUTZ, A.B., M.A., Ph.D.  
*Associate Professor of Philosophy*
- KENNETH COLEMAN, A.B., M.A.  
*Instructor of History*
- DR. M. W. COLLINS, A.B., A.M., Ph.D.  
*Professor of Sociology*
- JEROME A. CONNER, B.A., M.A.  
*Part-time, Sociology*
- CHARLES LUCIUS COPE, B.S., M.A.  
*Assistant Professor of Mathematics*
- HARVEY COSPER, B.Ph., LL.B.  
*Part-time, Law*
- MERWIN CRISMAN, B.M.  
*Part-time, Music*
- HANSELL F. CROSS, B.A., M.S.  
*Assistant Professor of Biological Sciences*
- JOHN W. DARR, B.S., M.B.A.  
*Assistant Professor of Management*
- D. W. DAVIS, Ph.D.  
*Instructor of Nursing Education*
- J. H. DAVIS, B.C.S.  
*Part-time, Accounting*
- L. L. DAVIS, A.B., A.M.  
*Part-time, Finance*
- WM. V. DENNING, B.C.S., B.S.S.  
*Part-time, Business Education*
- MAJOR PAUL A. DIERKES  
*Assistant Professor of Military Science and Tactics*
- RAYMOND H. DOMINICK, A.B., A.M.  
*Assistant Professor of Mathematics*
- MRS. GEORGE DOUGLAS, B.A., M.A., R.N.  
*Instructor of Nursing Education*
- JAMES DORNBURG, A.B.  
*Part-time, Marketing*
- HOWARD O. DRAPER, A.B., A.M.  
*Part-time, Modern Languages*
- ROY DRUKENMILLER, Ph.B., M.A.  
*Part-time, English*
- M. D. DUNLAP, B.S., M.A.  
*Associate Professor of Economics*
- ROBERT ENGLAND, B.S., A.M.  
*Part-time, Business Administration*
- EARLUTH EPTING, B.S., M.M.  
*Part-time, Music*
- JULE W. FELTON  
*Part-time, Business Administration*
- CAMERON FINCHER, B.C.S., M.A.  
*Instructor, Business Administration and Counselor*
- DR. BERT H. FLANDERS, A.B., A.M., Ph.D.  
*Associate Professor of English*
- SAM H. FLINT, A.B.  
*Part-time, Transportation*
- E. L. FLOYD, A.B., A.M., LL.B.  
*Part-time, Social Sciences*
- M. H. FLOYD, B.S., M.S.  
*Part-time, Physics*
- S. O. FRANKLIN, B.C.S.  
*Part-time, Management*
- LINDLE E. FREEMAN, A.B., M.A.  
*Part-time, Business Education*
- MARION A. GAERTNER, A.B., M.S.  
*Assistant Professor of Chemistry*
- DR. VICTOR GERDES, B.S., M.S., Ph.D.  
*Associate Professor of Insurance and Real Estate*
- DR. JOHN P. GILL, A.B., M.A., Ph.D.  
*Professor of Economics*



- FRED H. GOBER, A.B., LL.B.  
*Part-time, Law*
- E. LOUISE GRANT, B.S. N. Ed., M.A. N. Ed.  
*Professor of Nursing Education*
- VANN GROOVER, A.B., LL.B.  
*Part-time, Banking and Finance*
- WILLIAM M. GRUBBS, A.B., M.A.  
*Associate Professor of Political Science*
- G. J. GUNNING  
*Part-time, Business Administration*
- EUGENE D. GUNSARD, M.B.A.  
*Part-time, Modern Languages*
- HARRY K. HAAG, A.B.  
*Part-time, Business Administration*
- C. WALDO HAINES, B.S., M.A.  
*Part-time, Economics*
- ROBERT L. HALL, A.B., M.A.  
*Assistant Professor of Modern Languages*
- WM. R. HAMMOND, B.C.S., M.B.A., C.P.A.  
*Associate Professor of Accounting*
- A. C. HANNON, M.B.A.  
*Part-time, Accounting*
- R. W. HARP, B.A., M.A.  
*Assistant Professor of Speech*
- WM. H. HARRIS, JR., B.S., M.B.A.  
*Assistant Professor of Management*
- ROBERT IVY HARRISON, JR., B.F.A.  
*Assistant Professor of Music*
- ALTON L. HAWK, LL.B.  
*Part-time, Law*
- MARY ANNE HEARON, B.B.A., M.S.E.  
*Assistant Professor of Business Education*
- HENRY L. HILLS, B.C.S., C.P.A.  
*Part-time, Accounting*
- DR. W. E. HINRICHS, B.S., M.S., Ph.D.  
*Associate Professor of Psychology*
- DR. R. R. HOLLINGSWORTH, A.B., A.M., M.A., Ph.D.  
*Professor of Sociology*
- HENRY MARK HUIE, A.B. Ed.  
*Part-time, Mathematics*
- HAL HULSEY, A.B., A.M.  
*Associate Professor of Modern Languages*
- DR. H. REID HUNTER, A.B., M.A., Ph.D.  
*Associate Professor of Psychology*
- CECIL H. JACKSON, B.S., M.A., LL.B.  
*Part-time, Economics*
- HUBERT W. JENKINS, B.S.  
*Part-time, Chemistry*
- MRS. BETTY JOHNSON, A.B., M.A.  
*Instructor of Nursing Education*
- DR. HAROLD L. JOHNSON, B.B.A., M.B.A., Ph.D.  
*Assistant Professor of Transportation*
- MARTHA J. JOHNSON, B.A., M.S.  
*Assistant Professor of Biological Sciences*
- DR. OLE S. JOHNSON, B.A., M.B.A., Ph.D.  
*Assistant Professor of Retailing*
- WILLIAM W. JOHNSON, B.F.A., M.F.A.  
*Assistant Professor of Music*
- DAVID WHITE JOHNSTON, A.B., A.M., B.L.  
*Assistant Professor of English*
- A. R. JONES, B.S., C.P.A.  
*Part-time, Business Administration*
- DR. FLOYD JORDAN, A.B., M.A., Ph.D.  
*Professor of Education*
- MILTON E. KELLEY, B.S., M.S.  
*Assistant Professor of Management*
- VIRGINIA KLAENHAMMER, B.A.  
*Instructor of Nursing Education*
- DR. W. R. KNIGHT, B.A., M.A., Ph.D.  
*Associate Professor of Economics*
- LOUIS KOTELES, B.F.A.  
*Instructor of Art*
- MAJOR GEORGE W. S. KUHN, JR.  
*Assistant Professor of Military Science and Tactics*
- DR. HERMAN F. KURTZ, A.B., M.A., Ph.D.  
*Professor of Chemistry*
- G. P. W. LAMB, A.B., M.A. (Oxon)  
*Part-time, Economics*
- PHILIP J. LATTA  
*Acting Director of Placement*
- V. V. LAVROFF, B.S., M.A.  
*Comptroller, Associate Professor of Mathematics*
- CHARLOTTE LEA, B.A.  
*Instructor of Nursing Education*
- WM. P. LAYTON, B.Ph., M.A.  
*Assistant to Director*
- ROBERT LEWIS, B.C.S.  
*Part-time, Management*
- DR. A. B. P. LILES, A.B., B.S., M.A., Ph.D.  
*Part-time, Business Education*
- B. E. LINDSEY, B.C.S., M.S.E.  
*Part-time, Business Education*
- WARREN LITTLE, A.B.  
*Instructor of Music*
- SFC G. P. LOFTIS  
*Instructor of Military Science and Tactics*
- DAVID D. LONG, JR., B.S.  
*Part-time, Management*
- S. D. LOVELL, B.S., M.A.  
*Assistant Professor of Public Administration*
- A. B. LOZIER, A.B., LL.B.  
*Part-time, Law*
- WARREN A. MADDOX, A.B., A.M.  
*Assistant Professor of Modern Languages*
- T. W. MAHLER, A.B., M.A.  
*Administrative Dean, Professor of Education*
- A. BLANCHE MALECKA, B.S.  
*Instructor of Nursing Education*
- GEORGE E. MANNERS, B.C.S., M.B.A., C.P.A.  
*Dean, College of Business Administration*
- Associate Professor of Business Administration
- CHARLES E. MARTIN, B.C.S., T.M.  
*Part-time, Business Administration*
- MARJORIE MASSEE, B.S.  
*Assistant Professor of Nursing Education*
- T. B. MASSEY, M.S.  
*Part-time, Psychology*
- DR. CARL MAUELSHAGEN, B.S., M.A., Ph.D.  
*Professor of History*
- GROVER G. MAUGHON, A.B., M.A.  
*Assistant Professor of Economics*
- DR. J. G. MAYTON, A.B., M.A., Ph.D.  
M/SGT. JOHN Y. MAZEAU  
*Instructor of Military Science and Tactics*
- W. R. MERRELL, A.B., LL.B.  
*Assistant to Director, Assistant Professor of Law*
- LLOYD D. MILLER, B.F.A., A.M.  
*Associate Professor of Art*
- JOHN BURCHELL MOORE, A.B. M.A.  
*Assistant Professor of English*
- M. C. MOSELEY, B.S., M.A., LL.B.  
*Assistant Professor of Mathematics*
- DR. DAVID F. McDOWELL, A.B., M.A., Ph.D.  
*Associate Professor of Modern Languages*
- HASSELL E. MCGEE, A.B., M.A.  
*Part-time, English*



- JOANNE RAE MCGHEE, A.B.  
*Instructor of Physical Education*
- EMMALINE MCKIE, R.N., B.S.  
*Assistant Professor of Nursing Education*
- DONALD L. NETZER, Ph.B., M.A.  
*Assistant Professor of Geography*
- W. WILSON NOYES, JR., A.B., A.B.L.S.  
*Librarian*
- DR. CLARKE OLNEY, Ph.B., A.M., Ph.D.  
*Associate Professor of English*
- MARTIN H. PEABODY, LL.B.  
*Part-time, Law*
- HOWARD V. PENDLEY, B.C.S.  
*Part-time, Transportation*
- DR. HENRY C. PEPPER, A.B., A.M., Ph.D.  
*Professor of Public Administration*
- CHARLES PERKINS, B.S., M.S.  
*Part-time, Business Administration*
- WILLIAM B. PIRKLE, A.B., A.M.  
*Assistant Professor of English*
- GUY POSTELL, LL.B.  
*Part-time, Transportation*
- JAMES E. POWELL, B.C.S.  
*Part-time, Business Administration*
- THOMAS T. PURDOM, B.Ph., LL.B.  
*Part-time, Economics*
- BASCOM O. QUILLIAN, A.B., A.M.  
*Instructor, Political Science*
- DR. LLOYD B. RAISTY, B.Sc., M.B.A., Ph.D., C.P.A.  
*Part-time, Economics*
- ROBERT J. REIBER, B.S., M.S.  
*Assistant Professor of Biological Sciences*
- DR. JAMES EDWARD ROUTH, A.B., A.M., Ph.D.  
*Professor Emeritus of English*
- GERALD J. T. RUNKLE, A.B., M.A.  
*Assistant Professor of Philosophy*
- WALTER E. RUTLEDGE, B.C.S., M.B.A.  
*Accounting*
- CHARLES HENRY SANDERS, B.A., M.A.  
*Assistant Professor of English*
- MAY SANDERS, R.N., B.S.  
*Instructor of Nursing Education*
- DR. JOHN WESLEY SAWYER, A.B., A.M., Ph.D.  
*Assistant Professor of Mathematics*
- MRS. WM. E. SCOTT, B.S., M.S.  
*Part-time, Business Education*
- FRED A. SKELLIE, B.A., C.P.A.  
*Part-time, Accounting*
- J. B. SOJOURNER, A.B., M.A.  
*Part-time, English and Business Administration*
- HENRY SOPKIN, B.M., M.M.  
*Part-time, Music*
- DR. HAROLD E. SMITH, B.S., M.A., J.D., Ph.D.  
*Associate Professor of Speech*
- DR. HERBERT O. SMITH, A.B., M.A., L.H.D.  
*Assistant Professor of English*
- W. STANFORD SMITH, JR., A.B.J.  
*Assistant Professor of Journalism*
- DR. T. E. SMOTHERMAN, A.B., M.Ed., Ph.D.  
*Associate Professor of Education*
- DR. GEORGE M. SPARKS, A.B., M.A., LL.D.  
*Director, Atlanta Division*
- LT. COL. A. T. STAFFORD  
*Professor of Military Science and Tactics*
- MRS. RUTH C. STONE, B.S., M.A.  
*Instructor of Nursing Education*
- LILLIAN SULLIVAN, Graduate in Music  
*Part-time Instructor*
- WILLIAM M. SUTTLES, B.C.S., B.D., Th.M.  
*Assistant Professor of English*
- MRS. LINNIE B. TALLANT, R.N.  
*Registered Nurse in Charge of Clinic*
- C. E. TAYLOR, B.S.  
*Part-time, Mathematics*
- RAY TAYLOR, B.A., M.A.  
*Instructor of Physical Education*
- LESSIE TAYLOR, B.S.  
*Part-time, Nursing Education*
- JAMES E. TAYLOR, B.A., LL.B.  
*Part-time, Transportation*
- JOHN B. THOMAS, B.C.S., C.P.A.  
*Part-time, Accounting*
- DR. SAMUEL THOMPSON, A.B., A.M., LL.B., Ph.D.  
*Part-time, Economics*
- 1ST LT. JAMES E. THURMOND  
*Assistant Professor of Military Science and Tactics*
- DR. BAILEY M. WADE, A.B., M.A., Ph.D.  
*Associate Professor of Psychology*
- HARLEY J. WALKER, A.B.  
*Assistant Professor of Geography*
- JOHN R. WALKER, A.B., A.M.  
*Part-time, English*
- DR. GAINES W. WALTER, A.B., A.M., Ph.D.  
*Associate Professor of History*
- MARY FRANCES WARD, B.S., M.A., R.N.  
*Associate Professor of Nursing Education*
- NOAH WARREN, B.S., M.A., C.P.A.  
*Part-time, Accounting*
- L. C. WHETTEN, B.S., M.B.A.  
*Assistant Professor of Accounting*
- E. R. WICHER, B.S., M.S.  
*Associate Professor of Physics*
- LESLIE W. WILSON, B.S., M.S.  
*Assistant Professor of Biological Sciences*
- M/SGT. WALTER F. WILSON  
*Instructor of Military Science and Tactics*
- M/SGT. HARRY W. WINBURN  
*Instructor of Military Science and Tactics*
- WILLIAM WOODRUFF, B.B.A., M.A., LL.B.  
*Part-time, Economics*
- CHARLES B. WRAY, B.B.S., M.B.A., C.P.A.  
*Associate Professor of Accounting*
- VIOLET WURFEL, Ph.D.  
*Part-time, Political Science*
- DR. R. C. S. YOUNG, A.B., D.D.  
*Coordinator of Student Activities*
- MRS. KATHLEEN ZUMBRO, B.S.  
*Instructor of Nursing Education*
- RETIRED
- DR. ELMER G. CAMPBELL, A.B., M.S., Ph.D.  
*Professor Emeritus of Biological Sciences*
- ON LEAVE WITH ARMED SERVICES
- ROBERT L. CHAFFIN
- LT. COMDR. ERNEST EMORY
- HIRAM HONEA
- W. REESE WALKER
- EMMETT P. MEDLOCK, JR.



*"I, thus neglecting worldly ends, all  
dedicated to closeness and the better-  
ing of my mind"*

*Shakespeare*



# Classes

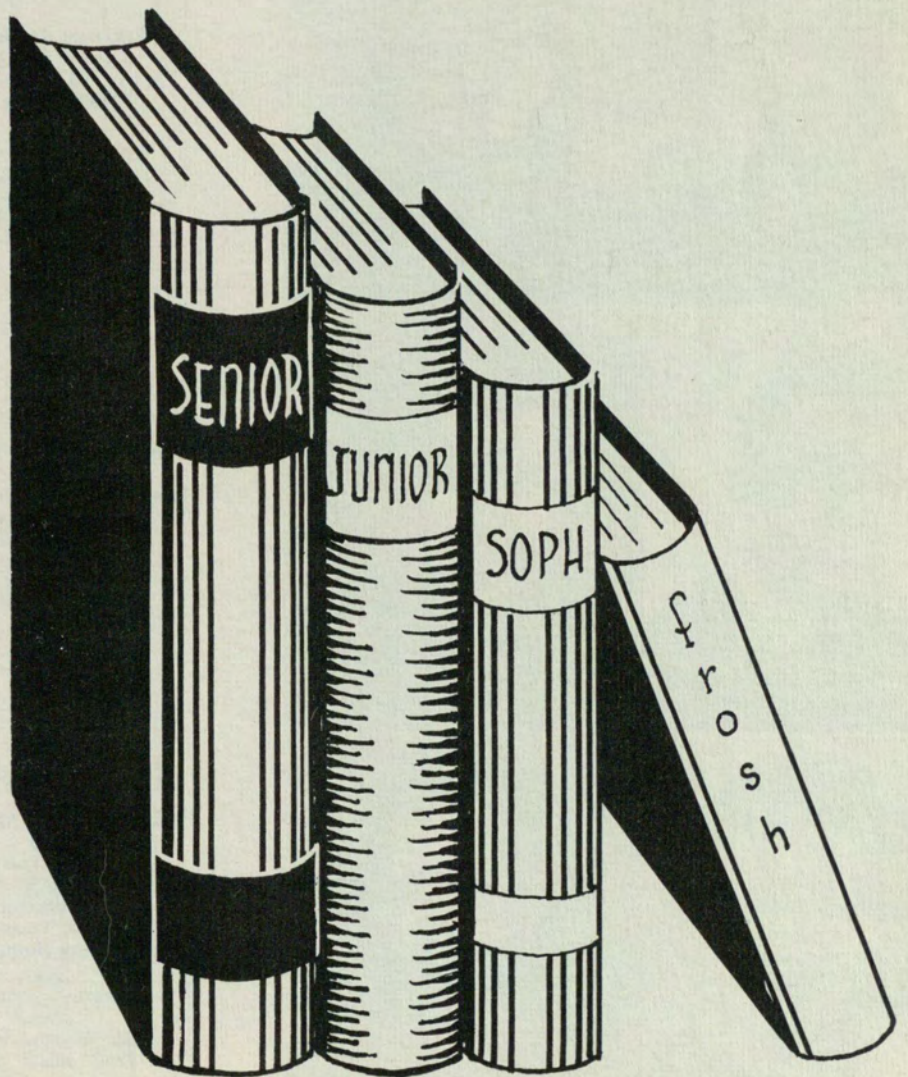



# SENIORS



RUDENE AARON  
Lanette, Alabama  
B.S.  
Nursing Education  
Nursing Education Club



JOHNNIE HOWELL ADAIR  
Atlanta, Georgia  
Business Diploma  
Public Administration



GEORGE WILLIAM ADAMS, JR.  
East Point, Georgia  
B.B.A.  
Accounting



R. W. ALBERTSON  
Atlanta, Georgia  
B.C.S.  
Business Administration



ABRAHAM ALHADEFF  
Atlanta, Georgia  
B.C.S.  
Accounting



EDMUND AWTRY ALLEN  
Atlanta, Georgia  
B.B.A.  
Accounting



GEORGE EDMUND ANDRIN, JR.  
AKΨ  
Wisconsin Rapids, Wisconsin  
B.B.A.  
Personnel Administration and  
Industrial Relations  
Alpha Kappa Psi



OLIVER HERMAN ANJO  
Honolulu, Hawaii  
B.B.A.  
Marketing  
Marketing Club



MARY ELIZABETH ARRINGTON  
ΦΧΘ  
Atlanta, Georgia  
B.C.S.  
Social Science  
Phi Chi Theta, Treasurer '51-52;  
Crimson Key Honor Society



MELVIN T. AYCOCK  
Watkinsville, Georgia  
B.C.S.  
Finance



# SENIORS

JAMES WATSON BAGCHUS  
Decatur, Georgia  
B.C.S.  
Business Administration

CARL AARON BAKER  
Hapeville, Georgia  
B.B.A.  
Management



WILLIAM J. B. BALL, JR.  
Waycross, Georgia  
B.B.A.  
Management

JACK BARANOVITZ  
Atlanta, Georgia  
B.B.A.  
Marketing

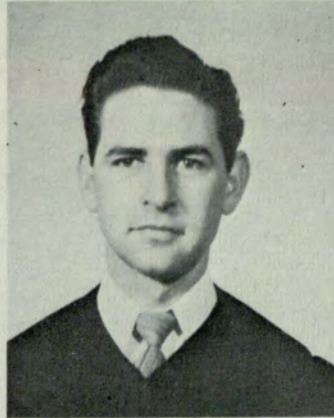

GROVER C. BEARDEN, JR.  
Marietta, Georgia  
B.B.A.  
Finance

WALTER V. BEASLEY  
ΔΣΠ  
Atlanta, Georgia  
B.S.C.  
Social Science  
Delta Sigma Pi



PACEY LEON BELFOR  
ΑΕΠΠ  
Atlanta, Georgia  
B.B.A.  
Accounting.  
Alpha Epsilon Pi; Intramural  
Key; Dean's List; Student Council;  
General Council

ARTHUR DUDLEY BELL  
Atlanta, Georgia  
B.C.S.  
Business Administration

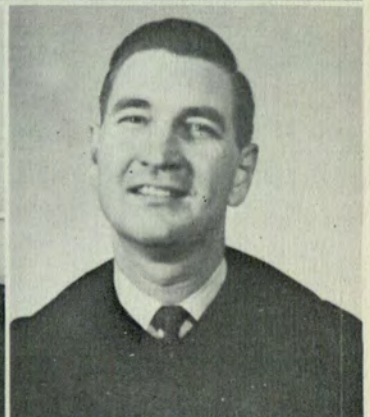

JOSEPH FRANCIS BENNETT, JR.  
Augusta, Georgia  
B.B.A.  
Accounting  
President, Student Council, '51-'52;  
Blue Key Honor Fraternity, Secretary,  
'51-'52; Accounting Association, Secretary,  
'50-'51; Dean's List. General Council.

MARTHA ANNE BENNETT  
ΔΔΔ  
Decatur, Georgia  
B.B.A.  
Personnel Administration  
Delta Alpha Delta, Scribe, '49 and '51,  
Vice President, '50; Glee Club, Student Council;  
Vice President, Junior Class, '51;  
General Council.





# SENIORS

DANIEL WELTON BENTON  
*Pembroke, Georgia*  
B.B.A.  
Accounting

ALAN BURBANK BLAISDELL  
ΔΣΠ  
*Decatur, Georgia*  
B.B.A.  
Personnel Management and  
Industrial Relations  
Delta Sigma Pi, Master of Ceremonies, '50-'51, Senior Warden, '51-'52; Intramural Key; Student Council.

GEORGE H. BOGGS  
*Wilmette, Illinois*  
B.B.A.  
Personnel Management

FRANK G. BOND  
*Atlanta, Georgia*  
B.B.A.  
Economics

RICHARD ANTHONY BORGES  
*New Bedford, Massachusetts*  
B.B.A.  
Transportation and Traffic  
Management

F. NED BORING  
*Thomasville, Georgia*  
B.C.S.  
Accounting

LOUIS BERNARD BOWEN  
*Atlanta, Georgia*  
B.C.S.  
Business Administration

SIDNEY NEWTON BREMER  
*Marietta, Georgia*  
B.B.A.  
Management

BARTOW ANTHONY BREWTON  
*Groveland, Georgia*  
B.B.A.  
Accounting

WILLIAM RUSSELL BRIDGES, JR.  
ΠΣΕ  
*Atlanta, Georgia*  
B.B.A.  
Marketing  
Pi Sigma Epsilon; Marketing Club; Society for Advancement of Management; Golf Team, '50-'52.



# SENIORS

BILLY R. BRIGHT  
Atlanta, Georgia  
B.B.A.  
Management

RUTH REYNOLDS BROWN  
Atlanta, Georgia  
B.S.  
Nursing Education  
Nursing Education Club; Scholarship Award by Retail Credit Company.



O. LEXTON BUCHANAN, JR.  
Atlanta, Georgia  
B.B.A.  
Personnel Administration  
Blue Key Honor Fraternity;  
Playcrafters, '49; Student Council.

JAMES HORTON BURCH  
Atlanta, Georgia  
B.C.S.  
Marketing  
Marketing Club, Treasurer, '51-'52; Student Council.



D. LARRY BURKE  
Donalsonville, Georgia  
B.B.A.  
Accounting

JACK HOWARD BURKE  
Donalsonville, Georgia  
B.B.A.  
Accounting

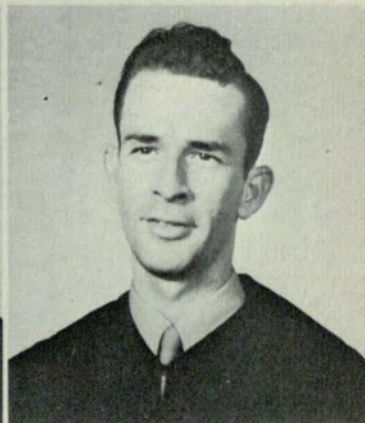

BOBBY C. CAHOON  
Smyrna, Georgia  
B.B.A.  
Accounting

EGBERT CLAY CAIN  
Atlanta, Georgia  
B.C.S.  
Business Administration

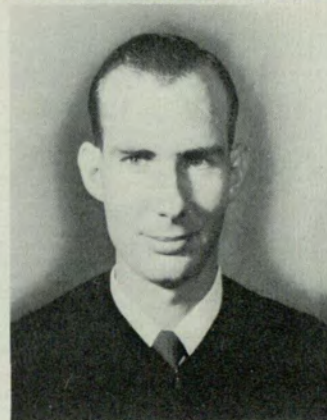

JACK WADE CALDWELL  
AKΨ ΣΚΧ  
Due West, South Carolina  
B.B.A.  
Insurance and Real Estate  
Alpha Kappa Psi, Corresponding Secretary, '51-'52; Sigma Kappa Chi; Glee Club; Rampway, '47-'48; Signal, '47-'48; Student Council; Basketball, '47-'48.

WENDELL R. CAMPBELL  
Rockmart, Georgia  
B.C.S.  
Social Science  
Dean's List

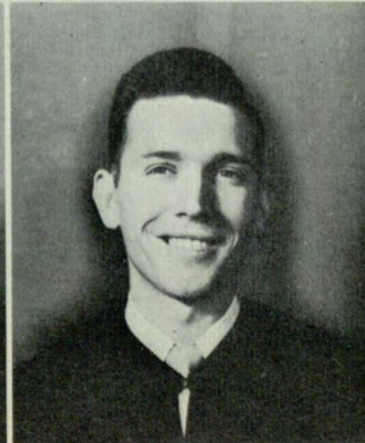



# SENIORS



JOHN C. CANTRELL  
*Atlanta, Georgia*  
B.B.A.  
Economics

ROBERT L. CARSON  
*Young Harris, Georgia*  
B.B.A.  
Management



MARVIN EUGENE CHAPMAN  
*Atlanta, Georgia*  
B.C.S.  
Personnel Administration

RONALD WILLIAM CLARK  
*Atlanta, Georgia*  
B.B.A.  
Marketing  
Marketing Club, Vice President,  
'51-'52.

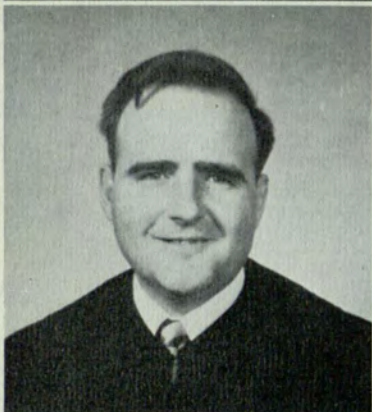

RONALD C. CLIFTON  
*Atlanta, Georgia*  
B.B.A.  
Management  
Society for Advancement of  
Management

SAMUEL H. COBB  
*Atlanta, Georgia*  
B.B.A.  
Accounting  
Accounting Association



MARVIN E. COLE  
ΔΣΠ  
*Atlanta, Georgia*  
B.C.S.  
Business Administration  
Delta Sigma Pi; Venetian Society,  
Secretary, '47-'48, Vice President,  
'49-'50, President, '51-'52;  
*Rampway*, Business Manager,  
'48-'49; *Signal*, '49-'50; Student  
Council; Vice President, Pre-  
Junior Class, '48-'50; President,  
Junior Class, '50-'51; Vice President,  
Senior Class, '51-'52; General  
Council, Vice President, '50-  
'51, President, '51-'52; Who's  
Who in American Colleges and  
Universities.

HUBERT WALLACE COMBS, JR.  
*Kingsport, Tennessee*  
B.B.A.  
Industrial Relations  
Student Council



BETTY JO SMITH COOK  
*Atlanta, Georgia*  
B.B.A.  
Accounting

MARCUS A. COOK, III  
*Atlanta, Georgia*  
B.B.A.  
Management  
Marketing Club, Secretary, '51-  
'52; Society for Advancement of  
Management; Student Council,  
Vice President, Senior Class,  
'51-'52.



# SENIORS

CECIL GREGORY COWAN  
 ΔΣΠ ΔΚ ΔΜΔ  
*Covington, Georgia*  
 B.C.S.

Accounting and Finance  
 Delta Sigma Pi; Delta Kappa,  
 Secretary, '49-'50, Lt. Governor,  
 '50, Governor, '50-'51, Chairman  
 Board of Governors, '51-'52;  
 Delta Mu Delta, Secretary, '51-  
 '52; Intramural Key, Treasurer,  
 '50-'51, President, '51-'52; Stu-  
 dent Council, President, Senior  
 Class, '51-'52; General Council,  
 Vice President, '51-'52; Alpha  
 Kappa Psi Medallion Award,  
 '51; Who's Who in American  
 Colleges and Universities.

PATRICIA ALLISON COOPER  
*Cedar Rapids, Iowa*  
 B.B.A.  
 Secretarial Science

WILLIAM E. CRYE, JR.  
*Knoxville, Tennessee*  
 B.C.S.  
 Accounting

GEORGE LESLIE CURRY, JR.  
*Lindale, Georgia*  
 B.B.A.  
 Personnel Management and  
 Industrial Relations

DORIS JANE DANIEL  
 ΔΔΣ ΦΧΘ  
*Atlanta, Georgia*  
 B.C.S.  
 Finance  
 Delta Lambda Sigma, Recording  
 Secretary, '50-'51, Sergeant-at-  
 Arms, '51-'52; Phi Chi Theta,  
 Recording Secretary, '51-'52;  
 Crimson Key Honor Society,  
 President, '51-'52; General  
 Council.

MARTIN LEWIS DANIEL  
 ΔΚ  
*Atlanta, Georgia*  
 B.C.S.  
 Accounting  
 Delta Kappa

CLINTON L. DASHER, JR.  
*Hinesville, Georgia*  
 B.B.A.  
 Economics

BURTON KENNETH DAVIS  
 ΑΚΨ  
*Atlanta, Georgia*  
 B.C.S.  
 Personnel Administration  
 Alpha Kappa Psi, Secretary, '49-  
 '50, President, '50-'51, Master of  
 Rituals, '51-'52; Blue Key Honor  
 Fraternity; Student Council,  
 President, Junior Class, '50-'51;  
 General Council.

CHARLES LAMAR DAVIS  
*Atlanta, Georgia*  
 B.C.S.  
 Accounting

MARGARET ANNE DAVIS  
 ΚΘ  
*Copperhill, Tennessee*  
 B.C.S.  
 Personnel Administration  
 Kappa Theta, Treasurer, '48-  
 '49, President, '51-'52; *Signal*,  
 Organizations Editor, '51-'52;  
 Student Council; General Coun-  
 cil.





# SENIORS



ROY GWEN DAWKINS  
*Atlanta, Georgia*  
B.C.S.  
Personnel Administration

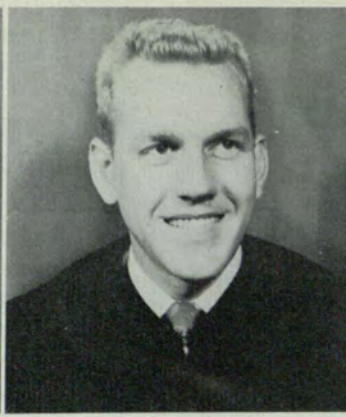

WALTER EVERET DAWSON  
*Hinesville, Georgia*  
B.B.A.  
Retailing



HENRY EWING DEAN, JR.  
*Atlanta, Georgia*  
B.B.A.  
Economics



ANTHONY EUSTACE DINOS  
ΣΚΧ ΠΣΕ  
*Atlanta, Georgia*  
B.C.S.  
Business Administration  
Sigma Kappa Chi, Secretary, '48-'49, President, '49-'50, Sergeant-at-Arms, '50-'51; Pi Sigma Epsilon; Marketing Club; *Signal* Photographer, '51-'52; Student Council, Treasurer, Senior Class, '51-'52; General Council.



L. A. "JACK" DINOS  
ΣΚΧ ΑΚΨ ΠΣΕ  
*Atlanta, Georgia*  
B.B.A.  
Marketing  
Sigma Kappa Chi, Vice President, '50-'51, President, '51-'52; Alpha Kappa Psi; Pi Sigma Epsilon; Marketing Club; *Signal* Photographer, '51-'52; Student Council; General Council.



CECIL ERBY DODSON, JR.  
*College Park, Georgia*  
B.B.A.  
Management



LEO ANDREW DOYLE, JR.  
ΣΚΧ  
*Atlanta, Georgia*  
B.B.A.  
Industrial Relations and  
Personnel Management  
Sigma Kappa Chi, Vice President, '49-'50.



HENDERSON MACKLING DRIVER  
*Atlanta, Georgia*  
B.B.A.  
Marketing  
American Marketing Association, President.



ODELL LOUIS DUBREE  
*Marietta, Georgia*  
B.C.S.  
Accounting



LAWRENCE J. DUKE  
*Atlanta, Georgia*  
B.C.S.  
Accounting



# SENIORS

JOHN JACOB EBERHARDT, JR.  
 ΔΣΠ  
*Atlanta, Georgia*  
 B.B.A.  
 Retailing  
 Delta Sigma Pi; Marketing Club.

JOHN VICTOR ECONOMY  
*Atlanta, Georgia*  
 B.A.  
 Language and Literature



CHESTER ALLEN EDWARDS  
*Cartersville, Georgia*  
 B.B.A.  
 Accounting  
 Circle K Club

WILLIAM N. EDWARDS, JR.  
*Atlanta, Georgia*  
 B.B.A.  
 Personnel Administration  
 Blue Key Honor Fraternity;  
 Student Council.



JAMES EDWARD EUNICE  
*Hinesville, Georgia*  
 B.B.A.  
 Management  
 Society for Advancement of  
 Management.

MARY RUTH FITZGERALD  
*Palmetto, Florida*  
 B.C.S.  
 Secretarial Science



HOWARD PAUL FLEISCHER  
*Monaca, Pennsylvania*  
 B.B.A.  
 Accounting  
 Student Council

JAMES WALTER FORD  
 KΣK  
*Chamblee, Georgia*  
 B.C.S.  
 Accounting  
 Kappa Sigma Kappa



ERNEST L. GAINES  
*Brookhaven, Georgia*  
 B.B.A.  
 Economics

LEWIS M. GILES  
*Atlanta, Georgia*  
 B.B.A.  
 Business Administration

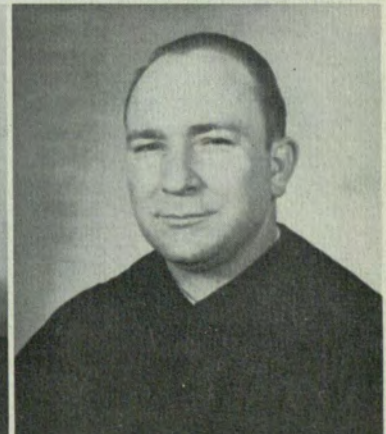



# SENIORS

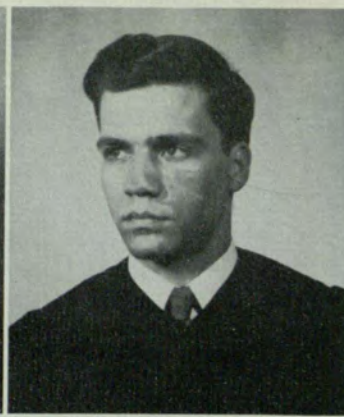

NASH A. GLAZE  
 ΑΚΨ  
 Washington, Georgia  
 B.B.A.  
 Management  
 Alpha Kappa Psi; Student  
 Council.

ELMER FRANKLIN GOODWIN, JR.  
 Atlanta, Georgia  
 B.C.S.  
 Business Administration



JULIA M. GRANT  
 Griffin, Georgia  
 B.B.A.  
 Accounting  
 Crimson Key Honor Society

WALLACE L. GRANT  
 Griffin, Georgia  
 B.B.A.  
 Business Administration  
 Blue Key Honor Fraternity



HARRIETTE GREENE  
 ΦΧΘ  
 Atlanta, Georgia  
 B.B.A.  
 Personnel Administration  
 Phi Chi Theta; Crimson Key  
 Honor Society.

HERMAN LEIGH GREY  
 Atlanta, Georgia  
 B.C.S.  
 Social Science  
 Venetian Society



JOHN J. GRIGGS  
 ΔΣΠ ΚΕΚ  
 Marietta, Georgia  
 B.B.A.  
 Economics  
 Delta Sigma Pi, Senior Warden  
 '50-'51, Headmaster, '51-'52;  
 Kappa Sigma Kappa, President  
 '49-'50; Speakers' Club; Ramp-  
 way, Associate Editor, '49-'50;  
 Student Council, Vice President,  
 Freshman Class, '47-'48; General  
 Council.

HENRIETTA GUNN  
 Atlanta, Georgia  
 B.C.S.  
 Social Science



HARRY W. GUSTIN  
 ΔΣΠ  
 St. Petersburg, Florida  
 B.B.A.  
 Accounting  
 Delta Sigma Pi

DANIEL M. HAINES  
 Atlanta, Georgia  
 B.B.A.  
 Management



# SENIORS

JAMES M. HAMRICK  
*Carrollton, Georgia*  
 B.C.S.  
 Transportation

CHARLES RICHARD HANKINS  
*Marietta, Georgia*  
 B.B.A.  
 Real Estate and Insurance

WILLIAM PENDLEY HANNA  
*Atlanta, Georgia*  
 B.C.S.  
 Social Science

RICHARD P. HARBOUR, JR.  
*Atlanta, Georgia*  
 B.C.S.  
 Personnel Administration

JAMES T. HARMON  
*Marietta, Georgia*  
 B.C.S.  
 Economics

ZACK ELLIS HARRINGTON  
*Duluth, Georgia*  
 B.B.A.  
 Industrial Relations and  
 Personnel Management

PAUL DAVIS HARWELL  
*Brookhaven, Georgia*  
 B.B.A.  
 Accounting

FRED MAXWELL HASTY  
*Atlanta, Georgia*  
 B.B.A.  
 Accounting

RICHARD WINTERS HATCH  
 ΑΚΨ  
*Greenwood, Mississippi*  
 B.C.S.  
 Social Science  
 Alpha Kappa Psi; University  
*Signal, Editor, '51-'52.*

SARA LOUISE HAYES  
 ΔΔΣ  
*Toccoa, Georgia*  
 B.C.S.  
 Social Science  
 Delta Lambda Sigma

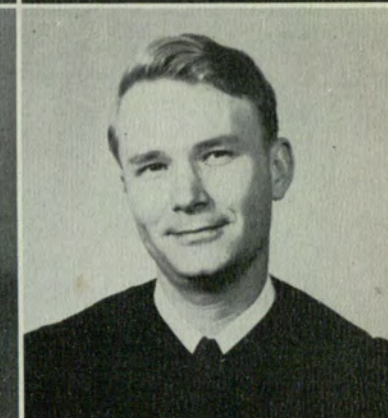
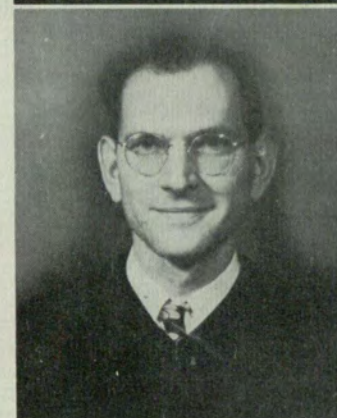
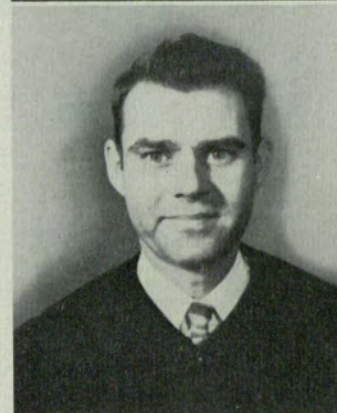



# SENIORS



ETHEL H. HENDERSON  
Atlanta, Georgia  
B.B.A.  
Economics



DOROTHY A. HERRING  
ΔΔΔ  
Decatur, Georgia  
B.C.S.  
Social Science  
Delta Alpha Delta, Treasurer,  
'49-'50, Chaplain, '51; Dramatic  
Club; Glee Club; Student Council,  
Vice President, '50-'51; General  
Council.



ROBERT JOSEPH HESTER  
Atlanta, Georgia  
B.B.A.  
Accounting



CHANDLER ALEXANDER HEWELL  
Elberton, Georgia  
B.B.A.  
Accounting



DUDLEY WILLIAM HINDSMAN, JR.  
Atlanta, Georgia  
B.B.A.  
Finance



JAMES ERNEST HOLCOMBE, JR.  
Chamblee, Georgia  
B.C.S.  
Marketing  
Masonic Club



MARY LOUISE HOLLIS  
ΓΔΦ  
Atlanta, Georgia  
BCS  
Social Sciences  
General Council, '49-'52, Executive  
Secretary, '49-'50; Gamma  
Delta Phi, '48-'52, Founder,  
Third Vice President, '48-'49  
President, '49-'50, Second Vice  
President, '50-'51; Student Council,  
'49-'52; RAMPWAY, '48-'52,  
Layout Editor, '49-'50, Associate  
Editor, '50-'51, Editor, '51-'52;  
Signal, '49-'51, Associate Literary  
Editor, '49-'50, Associate Editor,  
'50-'51; Glee Club, '47-'50; First  
Vice President, '48-'50.



MARY E. HOLLIS  
ΦΧΘ  
Atlanta, Georgia  
B.B.A.  
Accounting  
Phi Chi Theta, Corresponding  
Secretary, '51-'52; Crimson Key  
Honor Society



O. W. HOOKS, JR.  
Jonesboro, Georgia  
B.B.A.  
Marketing

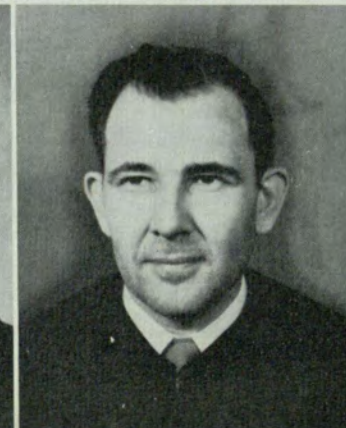

WILLIAM L. HOOPER  
Elizabeth City, North Carolina  
B.B.A.  
Accounting  
Accounting Association, Treasurer,  
'50-'51, President, '51-'52.



# SENIORS

ERNEST MARSHALL HORD  
Atlanta, Georgia  
B.S.C.  
Accounting

WILLIAM LEROY HOUSE  
ΔΣΠ ΔΜΔ  
Plant City, Florida  
B.B.A.  
Credit Management  
Delta Sigma Pi; Delta Mu Delta;  
Credit Club, President, '51-'52;  
Intramural Key; General Council.

JAMES B. HUDGINS  
Atlanta, Georgia  
B.C.S.  
Social Science

RAYMOND JOSEPH HURLEY  
Atlanta, Georgia  
B.B.A.  
Economics

JOHN F. INGRAM, JR.  
Decatur, Georgia  
B.C.S.  
Finance

BETTY JO JAMES  
ΧΡΣ ΣΤΙ  
East Point, Georgia  
B.B.A.  
Accounting  
Chi Rho Sigma, President, '49-'50;  
Sigma Tau Iota; Accounting Association;  
Student Council, Treasurer, Junior Class, '50-'51,  
Secretary, Senior Class, '51-'52;  
General Council; Dean's List.

ROBERT MCGREGOR JENKINS  
Kansas City, Missouri  
B.B.A.  
Retailing  
American Marketing Association

BEN DUDLEY JERVEY  
Marietta, Georgia  
B.B.A.  
Economics

DAVID KAPLAN  
ΤΕΦ  
Atlanta, Georgia  
B.B.A.  
Marketing  
Tau Epsilon Phi; Blue Key Honor Fraternity, Secretary, '51-'52;  
Marketing Club; Student Council.

PHILIP MAX KAPLAN  
ΑΕΠ  
Atlanta, Georgia  
B.B.A.  
Accounting  
Alpha Epsilon Pi





# SENIORS



JOHN HALL KERSLAKE  
*Atlanta, Georgia*  
B.B.A.  
Economics

RICHARD R. KIRBY  
*Atlanta, Georgia*  
B.C.S.  
Economics



JOSEPH L. LAYTON  
*Cartersville, Georgia*  
B.B.A.  
Accounting

JEAN LEE  
*Atlanta, Georgia*  
B.C.S.  
Social Science



JAMES DAVID LEMMING  
ΔNA  
*Atlanta, Georgia*  
B.C.S.  
Transportation  
Delta Nu Alpha

WILLIAM M. LEONARD, JR.  
ΔK  
*Baltimore, Maryland*  
B.C.S.  
Accounting  
Delta Kappa



VICTOR LEVY  
*Atlanta, Georgia*  
B.C.S.  
Accounting

JOHNNIE LAWRENCE LINTON, JR.  
*Hapeville, Georgia*  
B.C.S.  
Accounting



WILLIAM LOWRY MCBATH  
*Atlanta, Georgia*  
B.B.A.  
Management  
Student Council

CAROLYN ELIZABETH MCCLESKEY  
*Atlanta, Georgia*  
B.C.S.  
Social Science



# SENIORS

GROVER CLEVELAND McCLURE

ΣΚΧ ΑΚΨ  
Atlanta, Georgia  
B.B.A.

Marketing  
Sigma Kappa Chi; Alpha Kappa  
Psi; Marketing Club.

HIRAM CLAYTON McCORMICK

ΠΣΕ  
Valdosta, Georgia  
B.B.A.

Sales Management  
Pi Sigma Epsilon; Marketing  
Club.



EVA MAE McDANIEL

Atlanta, Georgia  
B.B.A.  
Accounting

ROBERT LLOYD McDONALD

Decatur, Georgia  
B.B.A.  
Industrial Relations and  
Personnel Administration



NOBLE M. MCGUIRE

Fitzgerald, Georgia  
B.C.S.

Business Administration  
Credit Club, Vice President,  
'51-'52.

PAT MCKINNEY, JR.

Akron, Ohio  
B.B.A.

Insurance and Real Estate



BLAINE H. MABRY

Commerce, Georgia  
B.C.S.

Industrial Relations  
Student Council

ALVIN RAY MALONEY

ΔΣΠ  
Atlanta, Georgia  
B.B.A.

Accounting  
Delta Sigma Pi; Venetian So-  
ciety; Intramural Key.

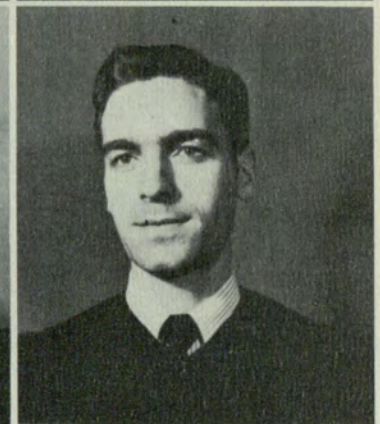

ROBERT ALLEN MARTIN

ΣΚΧ  
Atlanta, Georgia  
B.C.S.

Business Administration  
Sigma Kappa Chi

WILLIAM N. MARTIN

Atlanta, Georgia  
B.B.A.

Management





# SENIORS



JOHN WALTER MATHIS, JR.  
*Americus, Georgia*  
B.B.A.  
Transportation and Traffic  
Management

GEORGE ERNEST MAYER  
AKΨ  
*Decatur, Georgia*  
B.B.A.  
Management  
Alpha Kappa Psi



FRANCIS WILLIAM MEINHOLD  
*Atlanta, Georgia*  
B.B.A.  
Accounting

GARY METZEL  
AEΠ IIΣE  
*Atlanta, Georgia*  
B.B.A.  
Retailing  
Alpha Epsilon Pi, President, '51-  
'52; Pi Sigma Epsilon; Market-  
ing Club; *Rampway*, Advertis-  
ing Manager, '51-'52; Dean's List.



DONALD L. MILBURN  
IIE  
*St. Petersburg, Florida*  
B.B.A.  
Accounting  
Pi Sigma Epsilon

AUGUSTUS D. V. MOORE  
*Atlanta, Georgia*  
B.C.S.  
Social Science  
Student Council.

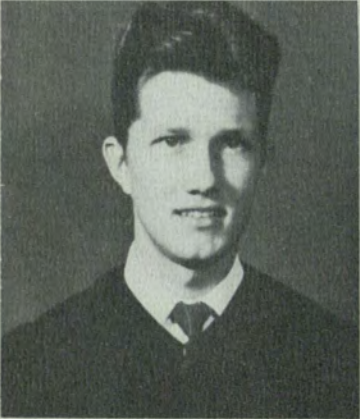

FRED H. MOORE, JR.  
*Rome, Georgia*  
B.B.A.  
Sales Administration

ARTHUR G. MORRISON  
*Decatur, Georgia*  
B.B.A.  
Industrial Relations and  
Personnel Administration



SARAH HELEN MOTE  
*Edison, Georgia*  
B.S.  
Nursing Education  
Nursing Education Club, Presi-  
dent, '51-'52.

BILLY W. MULKEY  
*Buena Vista, Georgia*  
B.B.A.  
Transportation



# SENIORS

ALICE R. NALL  
Austell, Georgia  
B.C.S.  
Social Science

BLUFORD LEE ORR  
Columbus, Georgia  
B.B.A.  
Insurance and Real Estate

JOHN THOMAS OTWELL  
East Point, Georgia  
B.B.A.  
Accounting

WILLIAM LAMAR OTWELL  
Atlanta, Georgia  
B.C.S.  
Accounting



RALPH PAGE  
ΔΣΠ  
Atlanta, Georgia  
B.C.S.  
Marketing  
Delta Sigma Pi, '46-'52, Master of Ceremonies, '46-'47, Junior Warden, '47-'48; Venetian Society, '47-'52, Secretary, '46-'47, President, '48-'49; Credit Union, Vice President, '49-'50, President, '50-'52; RAMPWAY Staff, '48-'49; Student Council; Director, Del-tasig Lodge, '51-'52; Chairman Homecoming Banquet, 1951.

THOMAS IVERSON PAINE  
Decatur, Georgia  
B.B.A.,  
Management



ANGELO JAMES PALUSO  
Atlanta, Georgia  
B.B.A.  
Management  
Society for Advancement of Management

JAMES ELLSWORTH PANTHANA, JR.  
Columbus, Ohio  
B.C.S.  
Business Administration



EMORY DUANE PARIS  
Smyrna, Georgia  
B.C.S.  
Personnel Administration

ROBERT C. PATRICK  
Rome, Georgia  
B.B.A.  
Accounting

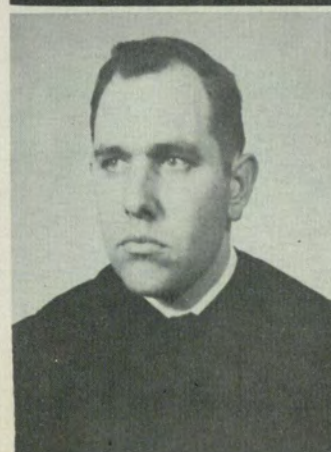



# SENIORS



BYRON C. PATTERSON  
Summerville, Georgia  
B.B.A.  
Industrial Relations

DONALD McLENNAN PERRY  
Atlanta, Georgia  
B.B.A.  
Accounting



RICHARD CAMPBELL PIERCE  
Smyrna, Georgia  
B.C.S.  
Business Administration

ARTHUR T. POULOS  
Atlanta, Georgia  
Diploma  
Advertising



GEORGE POULOS  
ΣΚΧ  
Atlanta, Georgia  
Diploma  
Advertising  
Sigma Kappa Chi, Treasurer,  
'49-'50, Vice President, '50-'51,  
Sergeant-at-Arms, '51-'52; Stu-  
dent Council, Vice President,  
'51-'52; General Council.

JAMES GEORGE PRATTIS  
Decatur, Georgia  
B.B.A.  
Accounting



FRED ALEXANDER PRIEST  
Rockmart, Georgia  
B.C.S.  
Accounting

JAMES EUGENE PROCTOR  
ΔΣΠ  
Atlanta, Georgia  
B.B.A.  
Marketing  
Delta Sigma Pi



KITTY B. PRYOR  
ΦΧΘ  
Woodbury, Georgia  
B.B.A.  
Management  
Phi Chi Theta; Crimson Key  
Honor Society; Phi Chi Theta  
National Key Award, '51.

DEAN C. RAMSEY  
Fort Wayne, Indiana  
B.B.A.  
Accounting



# SENIORS

ROBERT EDWIN RANSBOTHAM  
Atlanta, Georgia  
B.C.S.  
Business Administration

CHARLES DARRELL REYNOLDS  
Tulsa, Oklahoma  
B.B.A.  
Management  
Society for Advancement of  
Management; Student Council.

ROBERT V. RICE  
Milledgeville, Georgia  
B.B.A.  
Economics  
Dean's List

ROBERT L. RICH  
AKΨ  
Gainesville, Georgia  
B.C.S.  
Accounting  
Alpha Kappa Psi

ELIZABETH D. (BETTY)  
RICHARDSON  
KΘ ΦΧΘ  
Atlanta, Georgia  
B.C.S.  
Business Education  
Kappa Theta, Vice President.  
'51-'52; Phi Chi Theta; Crimson  
Key Honor Society; Student  
Council, Secretary, '51-'52; Gen-  
eral Council.

JOHN BYRON RICHARDSON, III  
Decatur, Georgia  
B.B.A.  
Marketing  
Marketing Club

WILLIAM L. RICHARDSON, JR.  
AKΨ  
Atlanta, Georgia  
B.B.A.  
Accounting  
Alpha Kappa Psi, Correspond-  
ing Secretary, '50-'51, President,  
'51-'52; Circle K Club, President,  
'51-'52; Intramural Key; Credit  
Club; Student Council, Treasur-  
er, Senior Class, '51-'52; General  
Council.

JOSEPH C. ROBERTSON  
Atlanta, Georgia  
B.B.A.  
Accounting

WILLIAM S. ROBINS  
ΔΣΠ ΔΜΔ  
Atlanta, Georgia  
B.C.S.  
Accounting  
Delta Sigma Pi, Editor, *Kappa  
Life*, '47-'48, Scribe, '48-'49, Sen-  
ior Warden, '49-'50; Delta Mu  
Delta, President, '51-'52; Vene-  
tian Society; Intramural Key,  
Vice President, '49, President,  
'50; *Signal Staff*, '49-'52; Delta  
Mu Delta Award, '50; General  
Council, President, '50-'51; Stu-  
dent Council, Secretary, Sopho-  
more Class, '48-'49, President,  
Junior Class, '49-'50; Vice Presi-  
dent, Council, '50-'51; President,  
Student Body, '51-'52.

JAMES EDWARD ROGERS  
Decatur, Georgia  
B.B.A.  
Retailing  
Blue Key Honor Fraternity,  
Treasurer, '51-'52.

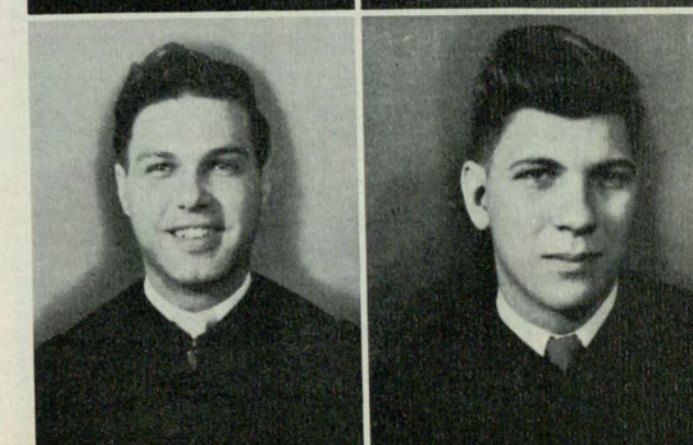
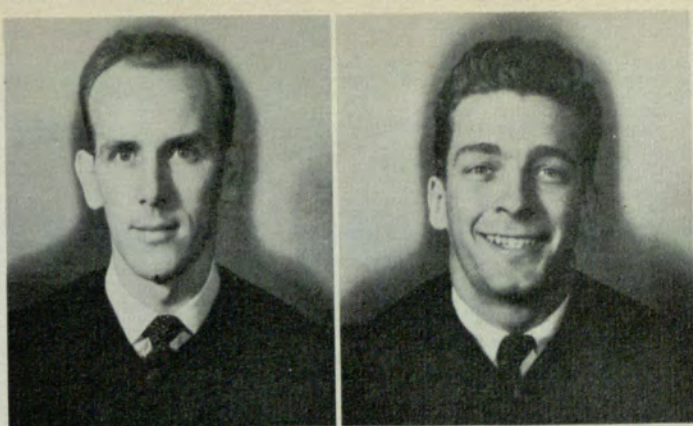



# SENIORS



GEORGE HAROLD ROSS, JR.  
ΣΚΧ ΓΔΦ ΠΣΕ  
*Atlanta, Georgia*  
B.C.S.

Merchandising  
Sigma Kappa Chi; Gamma Delta Phi, Treasurer, '50-'51; Pi Sigma Epsilon; The Thirteen Club; Glee Club; Drama Club; Signal Staff, '51-'52; Cheerleader, '51-'52; General Council.

RALPH PRESTON ROWAN  
*Atlanta, Georgia*  
B.C.S.  
Accounting



BONNIE GORDON ROWE  
ΓΔΦ  
*Hapeville, Georgia*  
B.A.  
Music  
Gamma Delta Phi

CAREY TATE RUTLAND  
*Cartersville, Georgia*  
B.C.S.  
Social Science



TALMADGE G. RUTLEDGE  
*East Point, Georgia*  
B.B.A.  
Accounting

THOMAS J. SANDERS  
ΣΚΧ ΑΚΨ  
*Hartwell, Georgia*  
B.B.A.  
Personnel Administration  
Sigma Kappa Chi; Alpha Kappa Psi; Student Council; General Council.

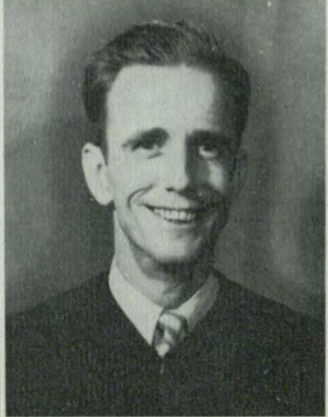

SYLVIA S. SANGSTER  
*Atlanta, Georgia*  
B.C.S.  
Economics

REID BURTON SCOTT  
*Decatur, Georgia*  
B.C.S.  
Marketing

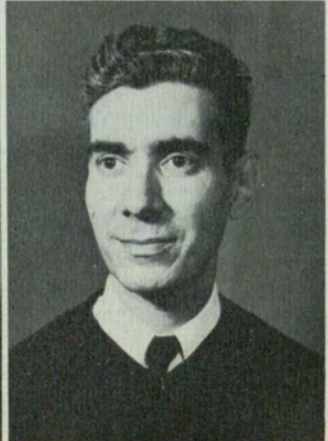

ARTHUR W. SEGARS  
*Marietta, Georgia*  
B.B.A.  
Personnel Administration and  
Industrial Management

HAROLD A. SEIDMAN  
*Decatur, Georgia*  
B.C.S.  
Business Administration



# SENIORS

R. PHILLIP SHAEFER  
Wes' Point, Georgia  
B.B.A.  
Marketing

LUTHER WESLEY SHARP  
Atlanta, Georgia  
B.C.S.  
Personnel Administration

WILLIAM HOWARD SHERMAN  
Atlanta, Georgia  
B.B.A.  
Management

JAMES LEONARD SLAUGHTER  
ΔΣΠ  
Atlanta, Georgia  
B.C.S.  
Accounting  
Delta Sigma Pi

DONALD VANN SLEDGE  
ΣΚΧ ΠΣΕ  
Atlanta, Georgia  
B.B.A.  
Management  
Sigma Kappa Chi, Chaplain, '50-'51; Pi Sigma Epsilon; Marketing Club; The Thirteen Club; Blue Key Honor Fraternity, Corresponding Secretary, '51-'52; Cheerleader, '50-'51; Cross-Country Team, '50-'51; Student Council, Treasurer, '49-'50, President, '50-'51; President Freshman Class, '48-'49; General Council

JAMES NORMAN SMITH  
Atlanta, Georgia  
B.B.A.  
Personnel Management  
Society for Advancement of Management.

JOHN DONALLY SMITH  
Atlanta, Georgia  
B.B.A.  
Accounting  
Varsity Tennis

RUSSELL THEODORE SMITH  
Atlanta, Georgia  
B.C.S.  
Business Administration

THOMAS LESLIE SMITH  
ΔΝΑ  
Atlanta, Georgia  
B.C.S.  
Accounting and Transportation  
Delta Nu Alpha

ALFRED F. SNEDGEN  
ΔΣΠ  
B.C.S.  
Social Science  
Delta Sigma Pi; Venetian Society; Speakers' Club; Spur Club; Dean's Key Award.

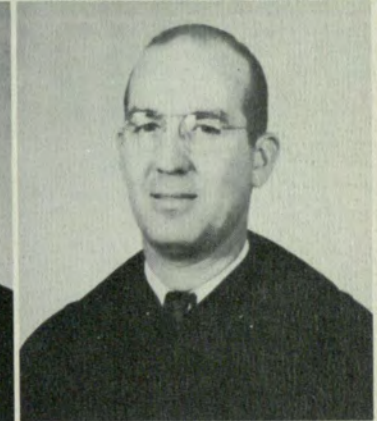
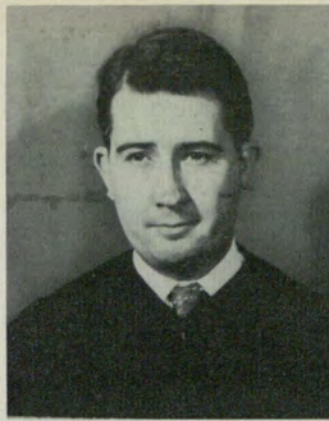



# SENIORS



WILLIAM C. SPARROW  
Hawkinsville, Georgia  
B.C.S.  
Business Administration



EDWARD JENNINGS SPEIR  
Atlanta, Georgia  
B.C.S.  
Business Administration



G. LUCILE STANDARD  
Atlanta, Georgia  
B.C.S.  
Social Science



MATTIE MYRL STATHAM  
Experiment, Georgia  
B.B.A.  
Personnel Administration and  
Industrial Relations  
Crimson Key Honor Society;  
Student Council, Secretary, Sen-  
ior Class, '51-'52.

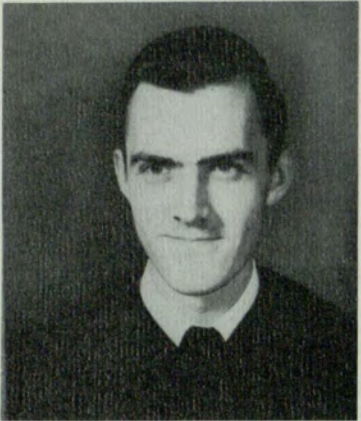

CHARLES EDWARD STORM  
Atlanta, Georgia  
B.B.A.  
Personnel Administration and  
Industrial Relations  
Society for Advancement of  
Management, President, '51-'52.



JAMES GERALD STRICKLAND  
Corinth, Mississippi  
B.B.A.  
Economics



NEWMAN FRANCIS STRIPLIN, JR.  
ΠΣΕ  
Carrollton, Georgia  
B.B.A.  
Management  
Pi Sigma Epsilon; American  
Marketing Association, Treasur-  
er, '51-'52.



DON NOBLE SUMMERVILLE  
Atlanta, Georgia  
B.B.A.  
Retailing



FRANKLIN EUGENE SWINT  
Cedartown, Georgia  
B.C.S.  
Accounting



WILLIAM M. THOMAS, JR.  
Cartersville, Georgia  
B.C.S.  
Industrial Relations



# SENIORS

TRAVIS JOSEPH THOMPSON  
 ΔΣΠ  
*Atlanta, Georgia*  
 B.B.A.  
 Industrial Relations and  
 Personnel Administration  
 Delta Sigma Pi

BEN L. TORREY  
 ΑΚΨ  
*Atlanta, Georgia*  
 B.B.A.  
 Management  
 Alpha Kappa Psi; Student  
 Council.

HERBERT P. TOWNSEND, JR.  
*Bainbridge, Georgia*  
 B.B.A.  
 Economics

CLAUDE ALBERT TUCKER, JR.  
*East Point, Georgia*  
 B.B.A.  
 Finance

EDWARD M. TURNER, JR.  
*Norman Park, Georgia*  
 B.B.A.  
 Accounting  
 Accounting Association

DONNIE MAXWELL VICKERS  
*Ambrose, Georgia*  
 B.B.A.  
 Accounting

AUGUST HERMAN VOHL  
*Atlanta, Georgia*  
 B.B.A.  
 Retailing

ALVIN E. WALDRON, JR.  
*Atlanta, Georgia*  
 B.C.S.  
 Accounting

CHARLES N. WALLACE, JR.  
*East Point, Georgia*  
 B.B.A.  
 Management

JOE C. WALLACE  
*Decatur, Georgia*  
 B.C.S.  
 Personnel Administration





# SENIORS



JAMES PITTS WASHINGTON  
*Atlanta, Georgia*  
 B.B.A.  
 Marketing  
 Marketing Club, President,  
 '51-'52.

JESS H. WATSON  
*Atlanta, Georgia*  
 B.C.S.  
 Social Science



A. CLARENCE WELCH, JR.  
*Atlanta, Georgia*  
 B.C.S.  
 Social Science

MARION OLIVER WELLS  
*Atlanta, Georgia*  
 B.B.A.  
 Transportation and Traffic  
 Management



JOSEPHINE S. WHITE  
*Atlanta, Georgia*  
 B.S.  
 Nursing Education

CHARLES E. WHITT  
*Atlanta, Georgia*  
 B.B.A.  
 Management



RALPH W. WHITTEMORE  
*Oakman, Georgia*  
 B.B.A.  
 Accounting

MURRAY EDWARD WILCOX  
*Atlanta, Georgia*  
 B.B.A.  
 Public Administration



KENNETH R. WILDING  
*Atlanta, Georgia*  
 B.C.S.  
 Business Administration  
 Venetian Society; Student  
 Council.

HERMAN BRANON WILLIAMS  
*Decatur, Georgia*  
 B.C.S.  
 Accounting



# SENIORS

ROBERT THOMAS WILLIAMS  
 ΔK  
 Chattanooga, Tennessee  
 B.C.S.  
 Finance

Delta Kappa, Master of Rituals,  
 '49-'50, Governor, '50-'51; Stu-  
 dent Council; General Council.

GEORGE HENRY WOOD  
 ΣKX  
 Atlanta, Georgia  
 B.B.A.

Management  
 Sigma Kappa Chi, Vice Presi-  
 dent, '48; Society for Advance-  
 ment of Management; Student  
 Council, President, Sophomore  
 Class, '48-'49; President, Junior  
 Class, '49-'50; Vice President,  
 Senior Class, '50-'51; General  
 Council.



MACON O. WORTHEN  
 ΔK  
 Atlanta, Georgia  
 B.C.S.

Secretarial Science  
 Delta Kappa; Spanish Medal, '51

WILLIAM F. WRIGHT  
 ΣKX ΠΣΕ  
 Atlanta, Georgia  
 B.B.A.

Marketing  
 Sigma Kappa Chi; Pi Sigma  
 Epsilon; The Thirteen Club;  
 Marketing Club.

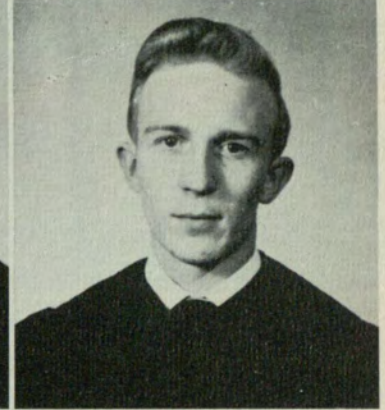

ANNETTE C. ZION  
 Atlanta, Georgia  
 B.C.S.  
 Social Science



NOT PICTURED:

GUY J. MCGARITY  
 ΔNA  
 Atlanta, Georgia  
 B.C.S.  
 Transportation and Traffic  
 Management  
 Delta Nu Alpha; Circle K Club;  
 General Council.  
 Not Pictured

ROBERT SCHINDEL  
 Cartersville, Georgia  
 B.C.S.  
 Marketing  
 Not Pictured

WILLIAM MONROE VANDIVER  
 Atlanta, Georgia  
 B.B.A.  
 Management  
 Not Pictured





*Row 1:* Edwin Burnette, Leona McKenzie, Beverly Rucker, Peggy Hutchens, John A. Broxson. *Row 2:* Charles Smith, Amelia E. Robinson, Don Henderson, Robert L. Henry. *Row 3:* Alfred Koger, Ralph Green, Charles Bradford.



*Row 1:* Gwen Foster, Ann Holder, Elzie Thomas, Edward Reed Fields. *Row 2:* Malvina Ayash, Lloyd E. Baugham, Selma McDonald Medlock, Ann Joy Estey. *Row 3:* Betty MacDonald, Virginia Burns, Barbara Lamborn, Nancy Richards.



*Row 1:* Pat E. Payne, Carolyn Kennedy, Vicky Benator, Elizabeth Ann Ellis, Ann Cox, Rachel Bond. *Row 2:* V. W. Pidgeon, Don Stevens, Arnold Sasseen, Charles Wood, Bobbie Liles, Elizabeth Helms. *Row 3:* Dr. John A. Alexander, Charles H. Weese, Hymie V. Shemaria, James N. Anderson, Billy Kaplan. *Row 4:* G. L. Ricketson, N. Fortune Weekes, R. L. Gensel, Richard L. McGowan.



*Row 1:* Grover C. McClure, M. L. Barechson, E. R. French, Jack Dinos. *Row 2:* T. L. Newsome, David A. Green, Manny O'Khuy, Enos R. Wicher.



*Row 1:* George Albert Johnson, Barbara Joan Keiser, Jerry David Vickery, Jonell Upchurch. *Row 2:* Agnes Jones, Dan Welch, J. A. Battle.



*Row 1:* Douglas R. Johnson, I. M. Shelnutt, H. M. Driver, Wallace Lambert, Don Anderson. *Row 2:* Howard Parrish, Jr., William Frederick Wright, William H. Harris, Jr., Marcus A. Cook, James G. Clonts.





# 10:40

Row 1: Ethelyn Kemp, Janice Miller, Joan Wheelis, Teresa Sue Klein, Liz Lumpkin, Nancy Higgs. Row 2: Alton Holland, Jim Hearn, Warren Young, Wm. Allbritton, Richard R. Slate, Richard G. Marks, Bob C. Moore. Row 3: W. M. Grubbs, J. R. Calhoun, Jack Hunter, Charles J. Wagnon, Ed Cash, Neil Cameron.



Row 1: Jean Queen, Mary Cogbill, Evelyn Baker, Jean Fentress, Diane Dickey, Joan O'Rooke, Barbara Peyton, Myra Warshaw. Row 2: June Loach, Patty Stanford, Jo Beth Ritchie, Beverly Bush, Jo Ann Shepherd, Patricia Tucker. Row 3: Kenneth Guthrie, George G. Albright, Bobby Manly, Paul Akins, Richard Carter, Bobby Hood, George Price.

Row 1: Anne Willoughby, Betty Otto, Elleen Elder, Vida Haws, Jean Wall, Pat Glenn, Sandra Weaver, Martha Johnson. Row 2: F. M. Delumpa, George E. Oldham, Nora Beville, Emily Lownder, Katie Gibson, Pat Crawford, Harry Stathos, Curtis M. Turner. Row 3: J. Jerome Wells, Karl M. Druffner, Jr., Charles Burton, Pat Edwards, Charles Moon, Douglas Pattillo, Ronald Jameson, Charles Harmon.





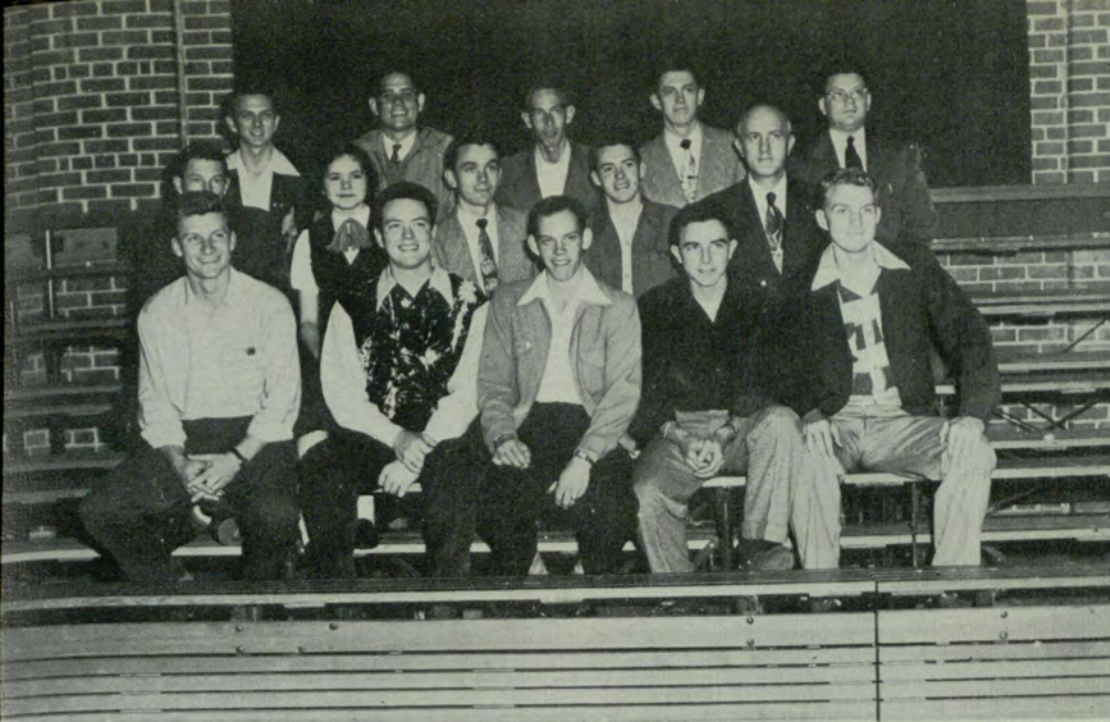

*Row 1:* George Rosen, David Brown, George Brooks, Margaret Woodward, Norris Bailey, Donald Smith. *Row 2:* Bob Bowden, Raymond R. Hicks, J. R. Walker, Austin Fountain, Alfred Taylor. *Row 3:* Robert Nowell, Daniel Ted Wiley, Glenn O. Mitchell, III, Charles Lamar Merriman.

*Row 1:* Jean Oliver, Nancy Parrish, Joe Ann Summerford, Margie Johnson, Viera Westbrook, Barbara Miller, Maureen Sabath. *Row 2:* Fred Kersey, George Bulard, Allen Randolph, Evan Armstrong, Madelyn McIntosh. *Row 3:* James E. Roper, Radford Hamilton, Ken Peet, Charles Coleman, Joe Sampson. *Row 4:* Theodore Weindraob, Charlie Copeland, Charles Monsour, C. H. Sanders.

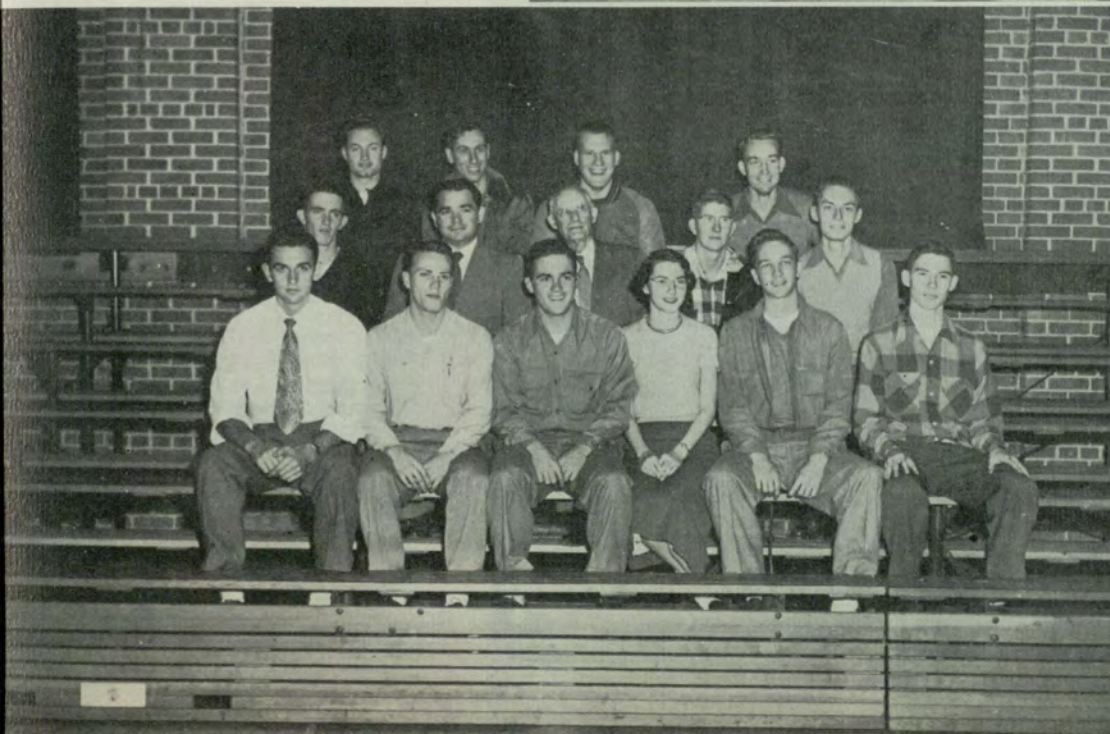

*Row 1:* William P. Hanna, Eugene Greer, Thomas Savage, Ned Edward Harris, James H. Burel. *Row 2:* Joe Higginbotham, Joyce McDaniel, Aubrey Forester, Robert Nichols, A. B. Dorough. *Row 3:* Clayborne Holbrook, Frank McCormack, Fred Kellar, Marvin Guinn, Joseph Kennedy.



Row 1: Mark L. Mitchell, Ted  
Whelchel, Bob Walters.



10:40

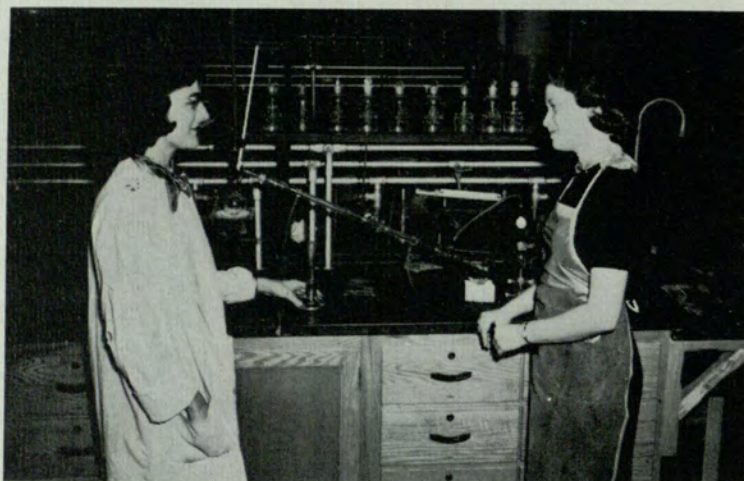

*Complicated Experiment*



Row 1: Hilda Singleton, Betty  
Jo James, Catherine Spears.  
Row 2: M. A. Gaertner, David  
Kaplan, Sonny Matthews.





Row 1: Houston D. Smith, Jr., Eric M. Burk, Jr., Julius Daniel Jones. Row 2: Walter Chesnut, Julius Berman, Herbert Manuel, Larry Gisi. Row 3: Jacob B. Jarrell, III, Albert J. Green, James H. Futch.

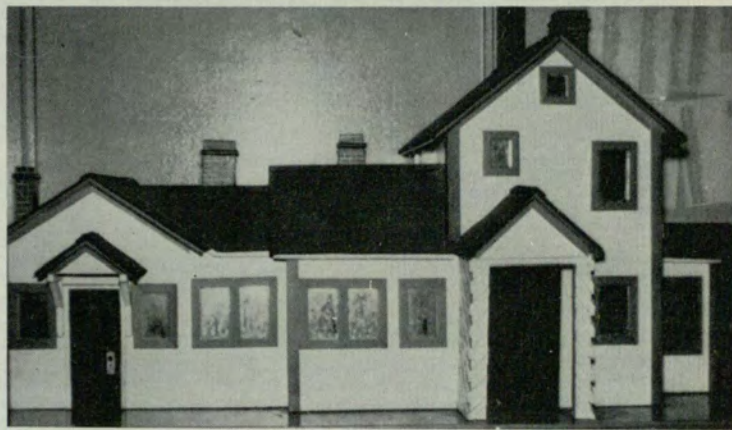

Indian Creek Lodge

10:40

Row 1: Erika Faulkenberry, Elise Hosch, Sydney Wright, Judith Eckels. Row 2: Norman Davis, Maynard Jennings, R. Leon Hall.





# 10:40

*Row 1:* Charles E. Storm, George H. Morgan, Edwyn D. Peterson.  
*Row 2:* Billy Bright, J. Norman Smith, John R. Arnold. *Row 3:* Ronald C. Clifton, Joe Hyder, Jim Barton.

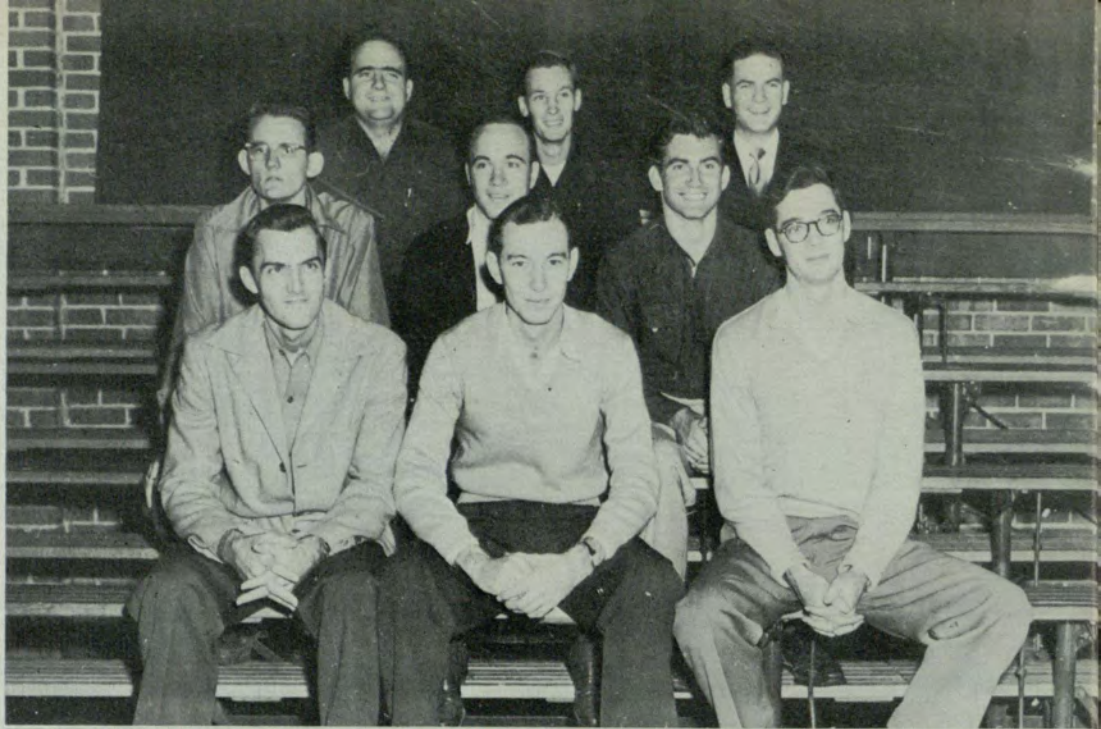

*Row 1:* Margaret Hill, June Bush, Jeannette Cox. *Row 2:* Anne Elizabeth Holbrook, Ann Chapman, Lea Barrett. *Row 3:* T. E. Smotherman, Robert E. Wise, George W. Pritchett.



*Row 1:* Jeanne Pruitt, June Nixon, Sheila Graf, Elizabeth Martin, Marion Belvin. *Row 2:* Donald L. Netzer, William B. Hule, James A. Hollis, R. C. Patrick, Hal Clary.







*Row 1:* Avis C. Bearse, Joanne V. Farr, Betty Anne Donaldson, Barbara Kilgore, Dana Burnett, Bob Callahan, G. P. W. Lamb. *Row 2:* Mark C. Kendall, Albert R. Clotteur, B. D. Roper, Gordon Chisholm, Jim E. Waterhouse. *Row 3:* Lindy C. Davis, John L. Avery, Richard M. Cross, Julian Friddell, Douglass Howard. *Row 4:* Thomas Kenneth Kilpatrick, Ramon B. Maloof, Bobby Naddra, Samuel L. Hardy, Robert L. Barfield, Chas. L. Freeman.



*Row 1:* Leita Bailey, Margaret Maury, Wanda Harris, Gail Benton, Stella Alhadeff. *Row 2:* Sonny Poyner, Cliff Ewing, Jack Caldwell, James Wellborn. *Row 3:* Harold Thurman, Robert Johnston, Ralph Heim, Richard F. Martin, Guy Eaves, Jr. *Row 4:* Harold A. Ellard, Nick V. Economy, Herman E. Smith, William M. Lester, Charles S. Dozetos.



*Row 1:* W. R. Knight, Mildred M. Fielder, Herbert W. Axelrod, Leon Tuck, Nace Varon, Norma Lee Houk, Anne Satterfield. *Row 2:* Fred Azar, Jack W. Strouss, Jr., Beverly Jan Bixler, Annette Thompson, Joe Rue Coats, Jeanne Sawyer, William L. Cleveland, Jr., Paul E. Adams. *Row 3:* Robert H. Brown, Sayward Rogers, Bob Scarborough, Jimmy Moss, Julian Allen, Tommie Noblitt, Robert W. Ellis, Joan C. Green. *Row 4:* John Biles, Edward O. Carter, Cecil Hudson, Harry V. Moore, J. Howard Fry, Wm. Norris Wilkerson, Charles Cawthon, Vance Harkness.





Row 1: Barbara Lazenby, Betty Wood, Janet Gibbs, Ruth Rainwater, Rene Cook, Joan Washburn. Row 2: Carlton Burnett, Shirley Waller, Alice Harrison, Virginia Parkinson, Howard Wilson. Row 3: James Herron, Gene Golden, Tommy Gough, Jack Duncan, Frank Stiteler. Row 4: Bill Orkin, Bob Schwekendiek.

Row 1: Mickey Thaxton, Clyde Wood, Glenn Horton, Herman Fauss, Jr. Row 2: Dick Bolen, Patricia McMullan, Dorothy Waters, Marian All, Nancy Jean Young, Charles Stewart. Row 3: John Oliver Perry, Jr., W. C. Petty, John H. Fowke, Jr., James E. Smith, Roger H. Johnson, Rallie J. Tallman.



Row 1: Linwood Nash, Despo Vacalis, Charlotte Neff, Larry I. Bogart. Row 2: Charles P. Callaway, V. O. Roberts, Bill Bowles, Paul Baker, Terrell F. Bone. Row 3: George M. Jackson, Jr., Harvey E. Blackwell, Wm. Noel Pace, Augustus L. Cole, Jr., Bobby Chaite.



# 10:40

Row 1: James L. Mitchell, Milton D. Wallace, Freda Stevenson, Mary Ruth Link, Mary C. Magaraci, William W. Fink.  
 Row 2: W. L. Hooper, Sam H. Cobb, Charles H. Dyer, Lowman Oglesby, John S. Ford, W. V. Pentecost, Jr., William Dopson, Wendell E. Waggoner.  
 Row 3: Dr. Henry G. Baker, H. A. Richardson, George H. Ross, Jr., William H. Evans, Marion Blackwell, Charles B. Igles.  
 Row 4: George M. McCauley, Wm. D. Rainey, Joe F. Bennett, M. S. Vandegriff, Gordon Bone.



Row 1: Patricia Freeman, Ruth Gamston, Donna Jean Johnson, Helen Hicks, Jackie Bryant, Betty Jo Jones, Anne Carson.  
 Row 2: Shirley Hardegree, Frances Grant, Frances James, Dorothy Day, Carol Ann Carnes, Maymie Lou Bradshaw, Sue Ann Burnette.  
 Row 3: Elaine Johnson, Barbara Beddingfield, Ann Hiers, Angie Brumbelow.

Row 1: Helen Elder, Betty Barron, Virginia Hegwood, Winnie Dunnivant, Ruth Abernethy.  
 Row 2: Peggy Blue, Mildred Hemperley, Betty Fetzer, Janna Harrison, Peggy Caldwell, Jane Burks.  
 Row 3: Mary Louise Hess, Mary Lynn Bennett, Janie Laura Cook.







*Row 1:* Seymour Sobel, Fay Council, Barbara Ison, Ruth Smith, Annette Rosser, Barbara Kershaw, Shirley Brown, Betty Street. *Row 2:* Virginia Wilson, Gigi McNeal, Mary Kent, Barbara Hill, Horace K. Sawyer, Jr., William W. Satterwhite, Mercer E. Wright, Roy E. Winn. *Row 3:* Tom Foster, Garland White, Walter O. Whelchel, Jack Fligg, John Sargent, Dickens Garner, James J. Smith.

# 10:40



*A Matching Trio*

*Row 1:* George U. Steffner, Jr., Charles E. Hawkins, James A. Dendinger, Edward M. Turner, Douglas Norman. *Row 2:* Gene B. Ballard, John A. Bemos, III, James C. Caviness, Billy Bridges, Bill Hunter, Jimmie Lou Davis. *Row 3:* J. B. Richardson, Roy A. Bledsoe, Donald Clark, George Lowery, Bobby E. Waters, Raymond H. Dominick.





Row 1: Paul Drake, William C. McGehee. Row 2: Rex McCeelley, Peggy Bremer, Harry Tarrant, Jr.



10:40

Row 1: E. B. Jones, Russell Bowers, Harold Hillman. Row 2: Hansel Puriss, Wm. R. Smith, Jr.

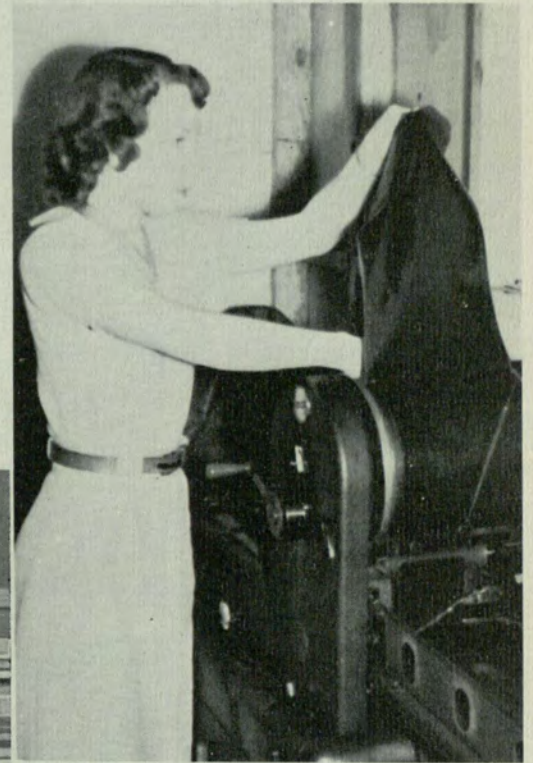
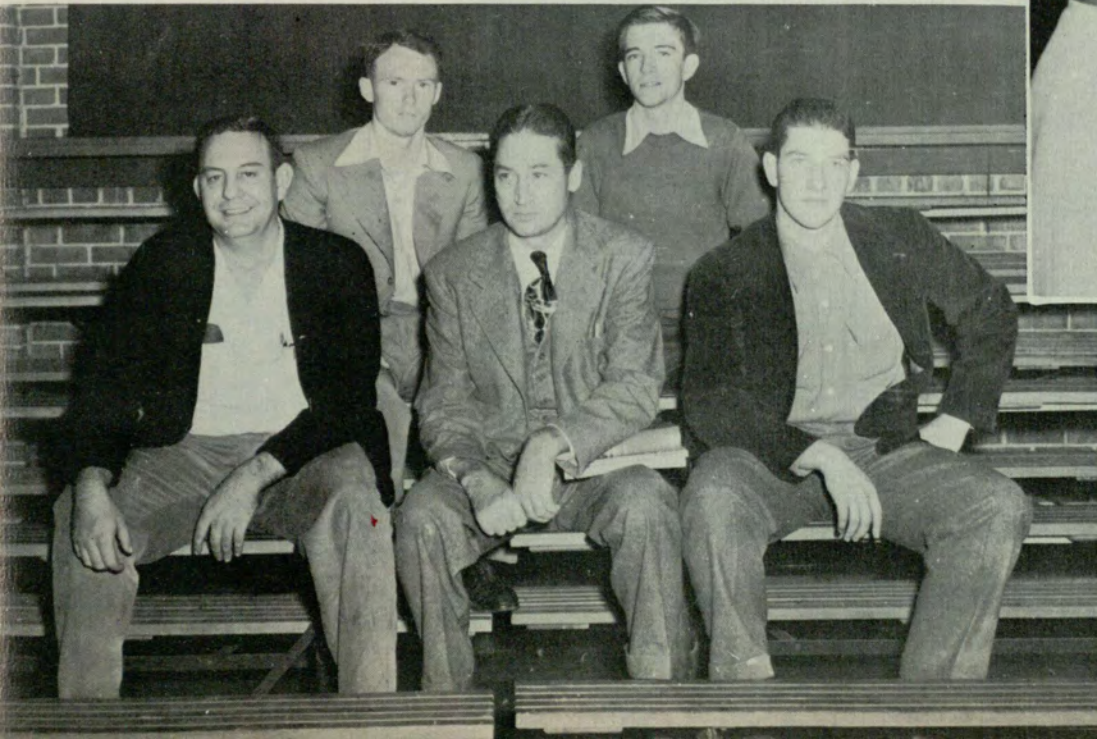

Messy, Ain't It?





*Row 1:* Bill Harper, G. W. Craig, E. P. Camp, Sam Dinkins, Chuck Reynolds, Norman Miles. *Row 2:* William N. Edwards, Jr., Gary Metzel, H. E. Thraikill, Grover Moore, Gordon Higgins, John T. Cocutz.



*Row 1:* Harry Davis, Mrs. Betty Ann Rtsh, Sara Ann King, Marion Guy, Betty Jeanne Parham, Sara Steinberg. *Row 2:* John W. Barber, D. P. Burnett, Prescott M. Dowling, Lloyd Herring, Charles Deckner, David Senay, D. W. Frakes, Jr. *Row 3:* Ronald Payne, Robert J. Clack, Mrs. Ruth L. Bonner, G. Jackson Howorth, Hoyt Coleman Phillips, Donald Harry Berner, Raymond E. Sams, Harry Rogers.



*Row 1:* Helen White, Phyllis Whatley, Libby Robinson, Doris Sutton, Pat Richardson, Jeanene Purcell. *Row 2:* LaVerne Strickland, Doris West, Ann McBride, Penny Wallace, Bobbie Simmons, Marilyn Rosacrans, Jean Riggle. *Row 3:* Margaret Yarbrough, Juanita Ward, Ann Richardson, Joyce McClellan, Jacque Wall, Shirley Ann Meadows.



# 10:40

*Row 1:* Dr. Collins. *Row 2:* Isabelle Sirota, Ada Howell, Jean Lee, Harry Smith, Burton Clein, Alan Gillman, Bobby Tuck. *Row 3:* W. C. Williams, Bobby C. Cahoon, Powell Hoover, John Wade Alderman, Haim A. Cohen. *Row 4:* Donald Lee Sparks, C. L. Noblitt, Robert C. Hill, Beverly Joslin Tedder.



*Row 1:* R. S. Christian, Carolyn McLean, Jackie Hunnicutt, Frances G. LaPorta, Day Burnett, Marion Miller, Gay Williams, Joyce Feemster, Nancy Brannen. *Row 2:* Stewart McClain, Melvin England, Floyd Taylor, John Kimbro, Buddy Davis, Chester C. Lane, Paul Klein, Victor Romano. *Row 3:* Charles M. Ray, Aubrey King, Wayne Howard, Bill O'Dwyer, Jim Hopperstad, Herbert L. Stem, Bob Buchanan, Jim Brumfield, Bob McWilliams.

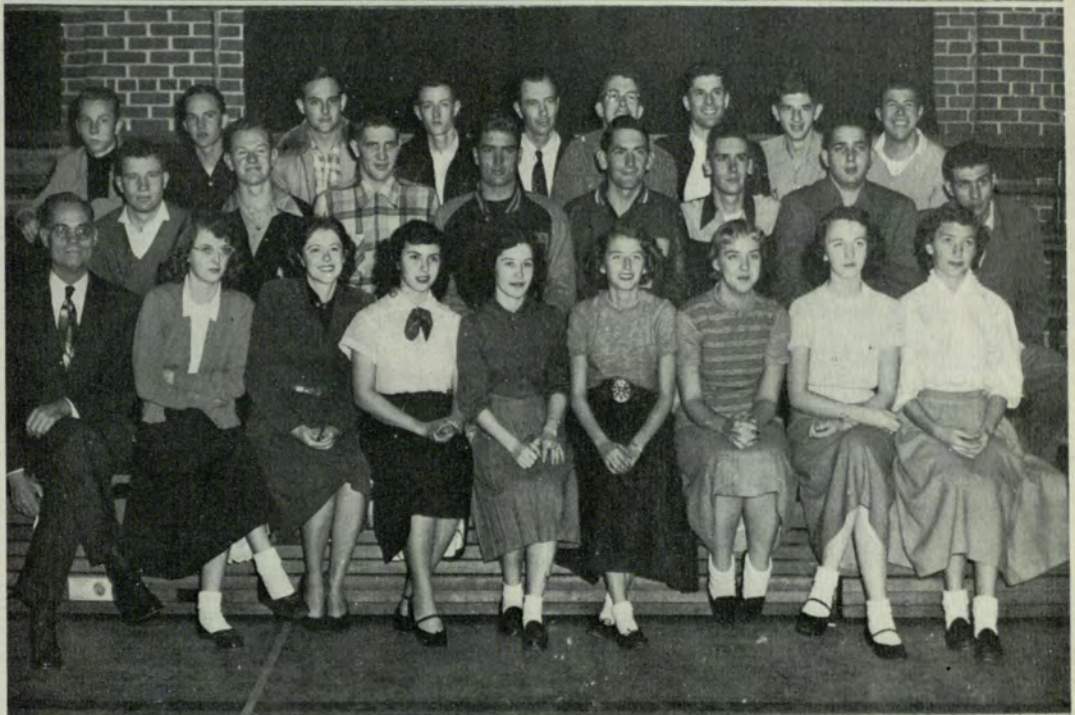

*Row 1:* Carla Hancock, Carolyn Heck, Dorothy Kent, Virginia Kerr, Ann Edwards, Joyce Johnston, Elizabeth Boulware, Cenn Jackson. *Row 2:* Charlotte Thomas, Juanita Bruce, Phyllis Marsh, Marilyn DeLay, Joann Cox, Don Summerville, Joyce Trimble, Iris Standard, Van Roquemore. *Row 3:* J. C. Camp, G. H. Cole, R. A. Cooper, James H. Snell, Jr., John W. Crawford, Donald Dildy, Jack C. Delios, A. H. Truxes. *Row 4:* Ernest C. Johnson, John Lee Stowe, Jr., Henry A. Knapp, Jr., Walter H. Davidson, John Roger Kessler, Victor Copeland, Mike Cronin, Eugene Queen.







*Row 1:* Beulah Leslie Weaver, Bettye Gossett, Marie Teele, Jean Cunningham, Nancy M. Bland, Georgina E. Logan, Pat Jones, Eleanor Clary, Marian Mills. *Row 2:* John E. Green, Elizabeth C. Maddux, Norma R. Bell, Shirley D. Smith, Liselotte Causey, Marguerite Spitzer, Betty Kerlin, Sara M. Drylie, Gerald E. McKinney. *Row 3:* Eugene Weingarten, Weyman Newton, Hugh D. Brown, Warren M. Camp, Lena Ruth Lawrence, H. R. Randall, Gene Benton, Ellis M. Crell, William M. Suttles.



*Row 1:* Alice Parish, Ruth Borochoff, Annie Lou Braswell, Dorothy Caudelle, Ruth Brooks, Sara Todd, Jacquelyn Speck, Sarah L. Kendall, Betty Ann Keever. *Row 2:* S. B. Sojourner, Instructor; J. W. Barrow, Ralph M. Good, David D. Nelson, Lillouise G. Nelson, Jules A. Buxbaum, Arthur D. Gross, W. J. B. Ball, Jr. *Row 3:* Leon Butler, Louis H. Hill, Luther Dollar, John P. Cathcart, Paul D. Harwell, Melvin T. Aycock. *Row 4:* Clyde H. Rainwater, Byron C. Patterson, Vincent K. Jackson, Forrest C. Gettys, Ernest Shivers, Bill Sherman.



*Row 1:* Doris Smith, Ruth Newbill, Tom Lummus, Betty Ginn, Beverly Fletchall. *Row 2:* J. B. Sojourner, Instructor; C. L. Warren, Jr., Margaret White, Betty Jane Green, Pat Chamblee, A. P. Atkinson. *Row 3:* William J. Looney, Jesse W. Wallace, Richard L. McBrayer, Robert W. Newman, Fred A. Mixon, G. F. Murray. *Row 4:* Cecil S. Nash, Robert M. Gregory, Herbert P. Townsend, Jr., Neil P. Clark, Marion J. Rudeseal, Gerald B. McGahey.



# 6:40

*Row 1:* Burwell L. Russell, D. R. Anderson, Carl A. Baker, Marie Cochran, D. D. Long, Jr., Emily Richardson, Phillip Sheaffer, Wm. H. McElroy. *Row 2:* Robert J. Hester, W. LeRoy House, Ralph J. Crawford, Ben Edelstein, Richard C. Pierce, Marion E. Bailey, Howard P. Fleischer. *Row 3:* Lewis M. Giles, Joseph B. Wyatt, David E. Matthews, Densal G. McGinnis, Donald L. Maddox, Harry P. Smith, Charles F. Hollingsworth. *Row 4:* Judson T. Mayfield, Ed L. Talor, Frank Byrd, R. D. Cato, A. H. Albert, Lee R. Steele, Julius G. Napoles. *Row 5:* John P. Thornton, Don Millburn, Roy P. Garrett, Quillian A. Amason, Elby S. Spires, Newman F. Striplin, Jr., Walter E. Thompson.



*Row 1:* E. L. Smith, F. A. Gunn, Ann Savisky, Sarah Miller, Juanita C. Green, Barbara Beavers, Vera Bowen, Bill Richardson. *Row 2:* H. H. Smith, L. E. Jacobson, E. H. Smith, Frank W. Brown, Sanders East, Thomas O. Herndon, Billy H. Duffey, H. K. Wilson, David L. Stephens. *Row 3:* Jerry Burton, William H. McGinnis, William L. Dillard, James Greene, Melvin Hyde, Joseph L. Riskamm, J. B. Turner, Gene Churchill, B. O. Quillan. *Row 4:* William V. Speer, Durie D. Humber, Paul R. Sellers, H. Loyd Fields, Hugh Lee Edwards, B. J. Gregg.



*Row 1:* Paul H. Wright, Julia Folger, Annie Mesloski, Thomas T. Purdom, Ruth C. Geller, Sylvia S. Sargster, Harriette Greene, James F. Tolar. *Row 2:* Alfred H. Kennedy, Calvin V. Atkinson, Ross F. DeLong, Harold L. Smith, Harold V. Dekle, Henry C. Tanner, Clarence C. Grindle, Frank C. Stone, Jr., James H. Hancock. *Row 3:* D. E. Daniel, G. W. Hanson, H. L. Hudgins, B. J. Hardy, L. L. Johnson, Jr., R. L. Giddish, D. I. Crowley, Sr., William B. Snell. *Row 4:* Robert F. Browning, Zack E. Harrington, Robert L. Mitchell, Ben L. Torrey, Jack C. Webb, Joe M. Wooddall, Walter A. Bradley, Lincoln R. Ward.





6:40



Row one: Thelma Beck, Ruth Kerstoff, Hime Adams, Joyce Cooper, Charlotte Owen, Polly Polk, Bverly Richardson, Anita Franklin.  
... Row two: Charley H. Jones, John B. Lutz, Herman B. Williams, John C. Kerstoff, Terry F. Oneal, James B. Faulkner, W. M. Schneider, James W. Mitchell.



*It Better be Warnie*



Row one: Theodore A. Gibson, Claude A. Tucker, Jr., Michael P. Sertick, Frank H. Strickland, Wm. Lowry McBath, James R. Paris, John Z. Burrows, Jr. . . .  
Row two: O. L. Olson, Cecil G. Cowan, Warren A. Webb, George E. Mayor, D. E. Hindsman, Jr., William H. Nolan.



6:40



Row one: Martha Shaw, Joyce Daye, Mary Boyte Wilson, Dolores Brown, Martiele Yancey, Evelyn Crowder. . . . Row two: B. G. Swyers, Billy Maxwell, Ed Dodson, Allen Matthiessen. . . . Row three: Gray Fleming, Bobby D. Shaw, William F. Smith.



She Greets Knowledge Seekers

Row one: Lewis W. Tarpley, Jeannine Hicks, Olivia L. Acosta, Emma Landrum, H. O. Smith. . . . Row two: Francis M. Marks, Whit S. Curbow, Jr., Arthur C. Garmon, L. Patrick Multius, B. C. Brandenburg, Lewis Jones. . . . Row three: Thomas J. George, Leonard A. Dunbar, Truman C. Flowers, Jr., Kenneth Malloy, John M. Chambers. Row four: Margaret R. Montgomery, (Mrs.)





# 6:40



*Row one:* K. F. Thomas, Pat McKinney, Jr., P. P. Head, Jr., S. G. Webb, S. L. Berry, George E. Brewer. . . . *Row two:* Jerry L. Rose, Cecil E. Dodson, Jr., Dorsey Wilbanks, R. Theodore Smith, Frank R. Baker, Marvin M. Burrell. . . . *Row three:* Leon Spialter, Charles F. Upshaw, John M. Ruff, Jr., Melvin C. Malone, L. B. Raisty, Frank E. Tindall.

*Row one:* Pat Moore, Howard Busbey, M. de Mayo, D. J. Lavender, Jack S. Parrish. . . . *Row two:* Laurence F. Kent, Jr., James W. Payne, William Martin, Jack P. Parker, C. Ralph Norton, James J. Vandeventer. . . . *Row three:* Robert Harman, O. W. Hooks, Jr., James Seagraves, Blaine H. Mabry, Chas. Dewberry.



*Row one:* Robert W. Scott, Lorene Linch, Marilu Neal, Eula Mae Robbins, Betty K. Lowery, Roscoe K. Crane, F. Lamar Akins, Ken Wallace. . . . *Row two:* Charles E. Joner, Larry Merritt, Dorothy Peeples, J. S. Fowler, Jack E. Dalton, Bill Tracy, Jim Kelly, C. C. Curry, Sr., Clyde C. Freeman. . . . *Row three:* Audrey Morgan, Retta Webb, Florie Heard, Charles Treadaway, Frank Freeman, Harvey Johns, Joe Jenkins, Howard Ledford, Henry D. Hancock, Jr.





# 6:40

*Row one:* Alfred F. Snedgen, Joe C. Fleming, Jr., Frank G. Bond, Willie T. Wright, Estelle Riddle, Emily Griswell, M. L. McKenzie. . . . *Row two:* William E. Crye, Jr., Sam M. Mullinax, Dan W. Kitchens, Edmund A. Allen, E. Marshall Hord, Alvin Chandler, Jim Jones, David F. McDowell, Instructor.



*Row one:* W. L. Saye, Frank E. Conort, Edward W. Cooley, Lloye L. Whitfield, Wm. H. Partridge. . . . *Row two:* Fay Garrett, Jack Kelley, Terry Hagen, W. Walter Thompson, Monjet Higgenbotham, Pauline Crane. . . . *Row three:* Earl E. Bullock, Betty Griffin, Routh, Harvey W. Tatum, Harry L. Gibson, Sgt. . . . *Row four:* B. M. Tesler, H. O. Adams, Harry L. Richardson, Ray D. Swain.



*Row one:* Gerald E. Wilcox, Carroll C. Reid, James E. Vaughan, Louella Upchurch, Eva Mae McDaniel, Barbara B. Spires, Tobert L. Smith, Irving B. Waldrep, Leland O'Callaghan. . . . *Row two:* Clayton E. Rich, Thomas C. McBrayer, B. Ray Henderson, E. J. Poole, Carlton L. Yancey, Herman Simms, Curtis S. Rice. . . . *Row three:* John H. Williams, Warren M. Williams, William B. Holland, Joe P. Welch, Charles H. Travis, David F. Phillips, George E. Schmidt, John T. Todd, Jr. . . . *Row four:* W. R. Merrell, Lester H. Mann, Jr., Chester A. Edwards, Arthur P. Stanton, Marvin C. Phillips, Richard G. Thompson. . . . *Row five:* Elvin J. Covey, William E. Turner, Edsil F. Moore, Charles L. Taylor, Claude B. Harris.





Row one: Betty Louise Lam, Herman F. Kurtz, Martha Mills, Ernest L. Tyre. . . Row two: James Z. Bowcock, Vincent A. Knudegard, Horace R. Sawyer, Jr., Henry C. Allen, Jr. . . Row three: Gerald T. Bacchus, John H. Losch, Jr., Ruben Alhadeff, William E. Green, Johnny S. Graden.

6:40

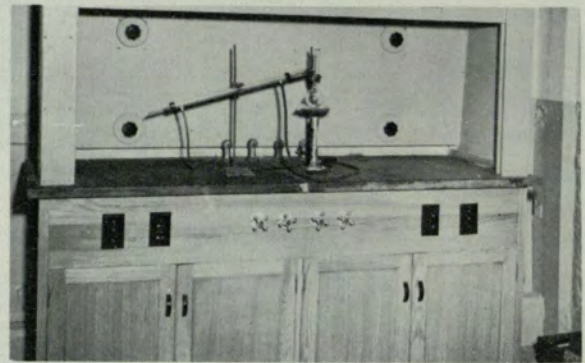

New Lab

Row one: Helen Nonides, B. G. Rowe, E. L. Reagan (Mrs.), M. D. Todd, Frances Sintrack. . . Row two: Robert Jobson, Janet L. Erwin, Betsy S. Hope, Toni Eidson, Betty Buchanan. . . Row three: Ted W. Booker, W. Hunt Phillips, A. Spivak.





Row one: Alton Whitten, Roy A. Richards, Harold Cox, Otto T. Walz, F. O. Tompkins, R. E. Williams. . . . Row two: Charles Taylor, S. H. Ridgway, Joseph O. Simmons, Carrie Stegall, Joe McConnell, J. W. Wellons.



Can It Be True?

6:40



Row one: J. T. George, R. O. Lewis, J. R. Tidwell, E. Clay Cain, Allen G. Troxclair, Ernest R. Singleton, H. A. Seidman. . . . Row two: W. D. Patterson, Joe Y. Walls, W. P. Culpepper, Irene Malloy, Harvey L. Watkins, William F. Smith, Charles F. Sears.





*Row one:* Mary Alice Smith, Ivey Lois Hubert, Barbara Joy Blair, Joyce Stephens, Newell Moon, Betty Lynn Barrow, Faye Hornsby, Winona DeVane, Louise Murphy, Marilyn Elrod. . . . *Row two:* Margaret Van Dyke, Leonard A. Cook, Jr., Joseph A. Landry, Pfc., Bill Dillingham, Herman R. Austin, Roy C. Campbell, S. B. Vaughan, John H. Whitley, Cpl., Sarah Eugenia Mallas. . . . *Row three:* Truett Eller, R. J. Roberts, Jerry Bankston, Kay Sloan, W. L. Mathews, Toby S. Kaydabakis, Max Leggett.



*Row one:* Cora J. Peace, Mary A. Taryla, Edith Hudson, Doris Davis, Lucile Cooper, Gladys L. Battin, Audrey Baker. . . . *Row two:* James Waldrop, Joe H. Goble, Joe D. Maughon, W. P. Roper, Thomas H. Staley, Jack L. Edwards, Sally Lyle. . . . *Row three:* William Woodruff, Calvin Grainger, John K. Caudell, James T. Jinks, Bill Coleman, Harold B. McDuffie. . . . *Row four:* W. C. Davis, John E. McDaniel, Don Barrow, Ronald Willis, Thomas M. Beck. . . . *Row five:* C. R. Shirley, Jr., C. E. Daniel, J. W. Watterson, H. B. Brown.



*Row one:* Wallace Holcombe, Luther W. Sharp, Zola Mae Mote, Rowena Mann, Charles Ramsey, Bill Calhoun, Jean Maxwell. . . . *Row two:* Jean Floyd, Wm. A. Harrison, J. M. Davis, C. E. Garrison, J. R. Bowden, Jr., David Sudan, H. M. Sewell. . . . *Row three:* H. F. Cross, W. L. Adams, C. E. Snyder, Reid Scott, Richard R. Kirby, Ronald Jones, Henry I. Jackson. . . . *Row four:* Ralph Warren, Henry B. Smith, David Hay, James H. Turner, N. M. McGuire, W. M. Patterson, Rawlin F. Abernathy.



# 6:40

Row one: Gloria Hulsey, Nan Colley, Claudia Turner, Sara Hayes, Pauline Allen, Joyce Sanders. . . . Row two: Harriette L. Gant, Carolyn Windisch, Gwen M. Bates, Helen Adams, Sara Cole. . . . Row three: Jack DeJarnette, Travis T. Norris, Billy G. Johnson, H. C. Davis, John F. Ingram, Dr. Reid N. Hunter. . . . Row four: Vernon L. Moore, Jimmy Warren, Robert O. Andrews, Paul Bates, George Sanders, Robert L. Heckman. . . . Row five: Chubby Earnest, Dan G. Barton, Jerry Hammonds, Robert Brooks, Alan B. Blaisdell, George W. Kellan.



Row one: C. M. Cox L. L. Pitts, Prof. G. P. W. Lamb, E. L. Gaines, Joel B. Bolton, Curtis A. Pridgen. . . . Row two: Willard C. Fuller, Woodroe McClung, Claude Byington, Dreyfus W. Rouse, George Rentile. . . . Row three: Nathan W. LeGrand, Buddy Causey, David Giles, James E. Caudle, Jr., Charles E. Waits.

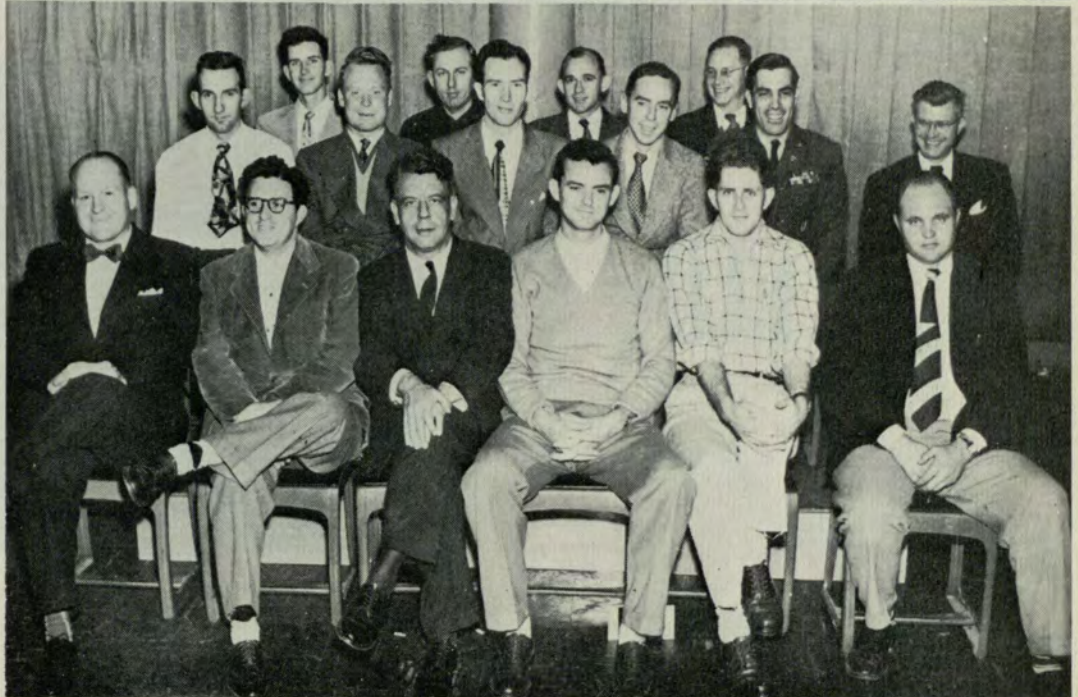

Row one: Howard B. Massell, Charles E. Rylee, Mary Kiemile, Martha Pounds, Lawrence Surber, William P. Parks. . . . Row two: R. T. Penick, C. L. Vann, J. M. Lanier, B. J. Shealy, M. F. Atcheson. . . . Row three: Earl M. Yonce, John J. Moseley, Jr., David C. Davis, James L. Gay, G. W. Lamb. . . . Row four: Eugene H. Richards, Burnett P. McWhorter, Albert A. Davis, Ray A. Jenkins, Alfred C. Bowen, Ernest E. Cochran, James H. Linch.







*Row one:* James R. Russom, Joyce A. DeKinder, T. T. Wilson, Carol Skinner, Charles O. Baird, Jr., Pauline Trail, W. P. Reid, Jr., Mary Godfrey, D. M. Malloy. . . *Row two:* Dennis Kemp, Edward Moran, D. H. Nix, L. A. Underwood, Harry B. Potts, Girard F. Anderson, James P. Carter, C. H. Doyle, H. W. Rountree, W. S. Usher.

**6:40**



*Politics Again*



*Row one:* James Ewing, Bill Eubanks, Mary Kite, Louis Mangum, Gus I. Nystrom, Jr., Curtis R. Christian, Jr., Fred A. Skellie. . . *Row two:* H. C. McGregor, Ralph D. McConigly, T. M. Sullivan, George M. Lester, C. C. Nielsen, Jr., O. M. Huie, Jr., Charles N. Black, Charles H. Chappas.



Row one: Ethel Daniell, Mary Ann Smith, Reba Easterwood, G. Lucile Standard, Lolita Garcia. . . Row two: Claude W. Crabtree, Carey T. Rutland, Margaret W. Faulk, Alva M. Gregg.



*Pleasure With Test Tubes*

**6:40**

Row one: Richard P. Harbour, Jr., Kermit C. Bradford, John R. Woodward, Miriam Adams, James Hudgins. . . Row two: John Economy, Earl Anglin, Carl W. Lundgren, R. W. Cagle, H. O. Draper.





# 6:40



*Row one:* Wilbur J. McCall, Joseph B. Smith, William A. Atkins, Victor O. Cain, Victor G. Roberts, H. T. Coats. . . .  
*Row two:* Statford Daniels, Thompson D. Harley, Alfred L. Williams, George A. Dobbs, Jay P. Yarbrough, Hopie W. Eubanks. . . .  
*Row three:* Prof. H. M. Huie, Charles M. Adams, Charles L. Lowe, D. O. Lamb, Hugh D. Oxford, Ernest L. Bennett. . . .  
*Row four:* Fallis, G. G. Bennett, H. C. Aycock, E. R. Brinkley, W. D. Hooks, J. A. Aydelotte, Lawson Lendon.



*Row one:* James L. Wood, S. E. Wilkinson, Edna Rainwater, J. L. Fowler, Addie V. Ussery, J. C. Sigman. . . .  
*Row two:* Harold N. Moody, Bill DeLavan, C. H. Veal, B. L. Hunt, R. T. Gibson, Wilson Yarbrough, Prof. Gerdes. . . .  
*Row three:* William T. Gazaway, Thomas V. Mullinax, Otis H. Jones, Yuell Kien, J. C. Robertson, Arthur W. Segars.



*Row one:* N. Warren, Herbert M. Cooper, Jackson W. Huff, Doyle W. Nichols, Johnnie Ruth Glenn, Eva Watson Slougher. . . .  
*Row two:* John W. Morgan, Albert F. McGee, Thomas A. Jackson, O. J. Bailey, Joseph T. Cole, Robert G. Hinshaw, Grover M. Stallings, Jack Lueschen. . . .  
*Row three:* R. M. Watters, Jr., G. O. Ingram, H. E. Trammell, Frank P. Mazur, Harry M. Hamilton, Spencer J. Ellard. . . .  
*Row four:* Melvin Courson, David Howard, Ralph W. Whittemore, James L. Maher, Johnnie S. Roberts, B. Roy Burton, Jr.



# 6:40

*Row one:* John A. Roberts, Ann K. Griffith, Dr. Ole S. Johnson, Eula Whitley, James P. Washington, Nancy Lou Ivins, Daniel M. Burris, J. L. Millican. . . .  
*Row two:* Marvin E. Cole, Martin L. Wells, James C. McGinley, Tom Fountain, Hulon Forrester, Verle C. Moe, duBignon Paulk, Gordon Bell, Robert Rice. . . .  
*Row three:* James E. Proctor, James H. Burch, Elmer F. Goodwin, Jr., James E. Panthana, Jr., Daniel W. Benton, James R. Haynes, Howard L. Wagner, Edward M. Page.



*Row one:* Jo Anne Thomason, Eve H. Ginn, Joyce Pirkle, Melba Helms, Helen Cichosz, Betty Allen. . . .  
*Row two:* Nancy Moore, Mary Ann Gray, Juanita Vickers, Mable Owens, Mary Clements. . . .  
*Row three:* Barbara Brand, Margie Barnett, Carolyn Clair, Mary Alice Horton, Carolyn Henslee. . . .  
*Row four:* James H. McKee, Robert H. Smith, Ivan P. Tucker, Euell S. Whatley, William E. Minck.



*Row one:* Calvin L. Allman, Jack Daldrop, Allen R. Gurley, Jr., James L. Dorough, Roy O. Bruce, George B. Smith. . . .  
*Row two:* Alfred D. Vinzani, Jack M. Garmon, Glenn G. Brown, Leo A. Doyle, Jr., Raymond Reid. . . .  
*Row three:* George Feckoury, Joe Jabaley, Samuel A. North, Richard C. Davis. . . .  
*Row four:* H. H. Hudson, William Wells.







*Biology Case No. D3*



*Row one:* W. F. Dean, Janice Jones, Ernestine Rainwater, Laura Akins, Eleanor Hallman, J. J. Cramer, Jr. . . . *Row two:* William S. E. Cox, Joyce Hill, Jane Montague, Fran Strickland, Edna Whitely, Paul Kirk. . . . *Row three:* J. H. Davis, Norman Stone, Morris Davis, Henry J. Cox, William B. King. . . . *Row four:* Dewey E. May, Jr., Roger A. Patry, James W. Burch, Alvin Scott.

*Row one, left to right:* A. L. Jones, Prof.; Alita Lastinger, Ann Rowell, Ann Malcom, Mary Butler, S. H. Isler, Cecil L. Yates. . . . *Row two:* James L. Smith J. R. Adams, Henry Hayes, Toni Lovelace, Ralph Jones, Frank Boyce, Jr. . . . *Row three:* George E. Rapp, William H. Massey, Dan M. Baggett, George W. Cunningham, H. B. Floyd, E. Lawson Bell, J. E. Gilbert, J. M. Sutherland.

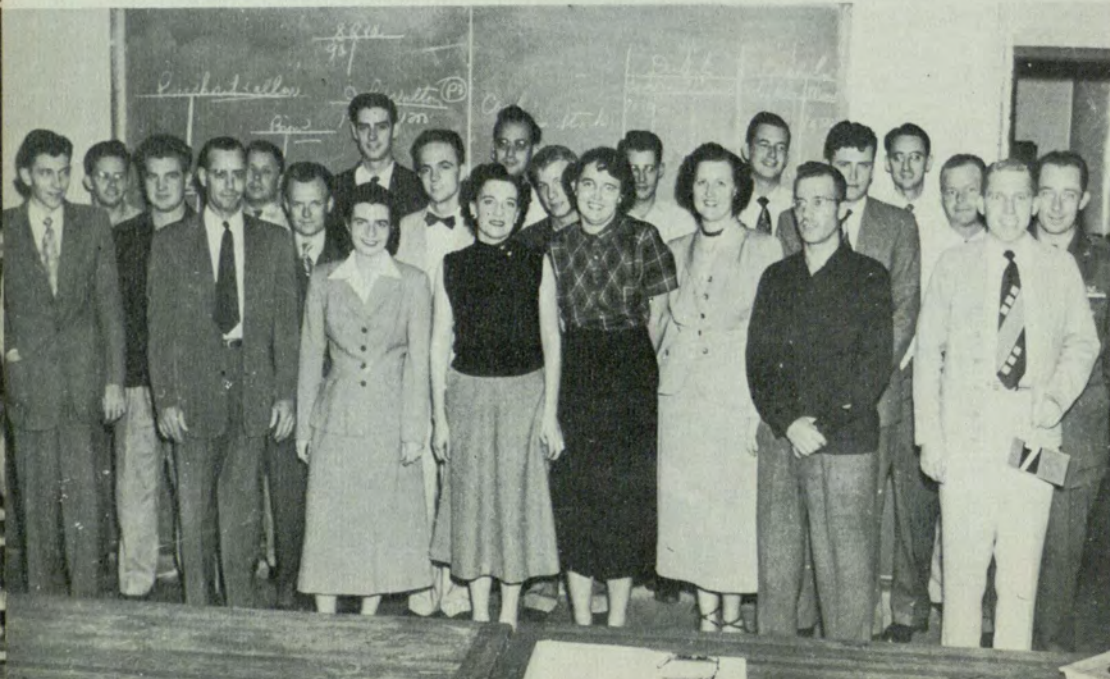

**6:40**





Row one: James E. Eunice, Lucien P. DeBecker, John B. Alger, Philip M. Kaplan, Robert E. Entwistle. . . . Row two: Joseph L. Layton, Gary H. Gambrell, Arthur G. Morrison, Murray E. Wilcox, Marvin H. Floyd. . . . Row three: John D. Caudle, Raymond L. Ozmore, James D. Clements, Frank G. Mullen, Jr.



Honestly . . .

Row one: Eva Hattrech, Virginia Grimes, John B. Luke, Fred S. Fleischman, Frank Wright, Hazel F. Shook, Jane Johnson, C. T. Onellion. . . . Row two: J. E. Brackett, H. F. Walker, Van E. Mason, Henry C. Smith, H. F. Cates, C. F. Smith, Jr., Glenn Golden, Tom Howe. . . . Row three: Jere L. Atchison, C. E. McDonald, Arthur K. Scott, John R. Roper, Dan R. Davis, Hoyt Grant, James Bagwell, W. Ray Contino. . . . Row four: Claude Ackles, Lamar Sims, Harry F. Alford.



6:40



# 6:40

Row one: Joe F. Chapman, William J. Dolan, Jack L. Carroll, John T. Lambert, Don Carroll, Grover Bearden, Jr., William M. Jordan. . . . Row two: R. F. Love, Hugh G. Harvley, Keller P. Dorman, Jr., Royce Freeman, Rita L. Jenkinson, Nancy Hannah, Joseph W. Love, William David Hutcheson. . . . Row three: Alton L. Hawk, Jime E. Jones, Richard Hicks, Ray Finney, D. B. Loughlin, R. C. Mooney, J. M. Lowry, Mark L. Cox, H. B. Karp, H. H. Harriss. . . . Row four: Wm. Claud Brown, John W. Duke, Jr., Harold G. Culbreath, William B. Ashe, R. J. Floren.



Row one: Ernest Roy Singleton, Egbert Clay Cain, Harold A. Seidman, Irene L. Malloy, Charles F. Sears, Walter F. Culpepper, Robert L. Carson. . . . Row two: R. O. Lewis, J. T. George, M. B. Roberts, Harvey L. Watkins, Henry C. Armstrong, Robert B. Long, W. D. Patterson.



Row one: Anne Raines, Beverly Turpin, Wilma Chandler, Jeanne Austin, Susan Buck, Joan Cole, Garnet H. Theus. . . . Row two: Esther Crockett, Joyce Buie, Gwendolyn L. Moon, Gail Bell, Joann Fagan, Dorothy Harris, Eunice White, Eugenia Hendrix. . . . Row three: W. R. Schwene, Millie Medlock, Fay Elliott, Joyce Yarn, Faye Williams. . . . Row four: Herbert Daws, Bernice Burnsid, Kathryn Griffin, Clovis Tanner.



# 6:40



*Row one:* E. N. Cooper, Mary M. Morrison, Lois Wellborn, Joyce Stubbs, Martha Wheeler, Howard J. Aronin. . . . *Row two:* Weldon E. DuPrec, Tom Bennett, Jack Rayfutel, Charles Arnau, Frank Arnay. . . . *Row three:* Joseph C. Hobbs, Roy L. Titshaw, Robert A. Linsey, John Zoth.

*Row one:* Edgar West, Jephtha C. Tanksley, John J. Griggs, June Cope, Lucille Allen, Hettie Allen, Calvin W. Robertson, Jr., Claude T. Murphy. . . . *Row two:* Donald Netzer, Frederick Anderson, Philip A. LaRoche, James T. Harmon, Thomas E. Gibson, E. G. Hope, Jr., J. T. Scruggs.



*Row one:* George W. Pope, Henry D. Tennent, George B. Templeman, Jr., Paul H. Starling, James L. McWilliams, Richard E. Harper, T. B. Chisholm, Jr. . . . *Row two:* Fred Hasty, Fred Jones, O. L. Maddux, Bruce Floyd, Ernest O. Smith, Jr., W. W. Powell, Jr., Lester R. Williams.







Row one: J. C. Shelander, Virginia Patterson, Sprincia B. Block, Howell Yancey. . . .  
Row two: Herold C. Sola, T. D. Arnold, V. H. Shearer, Jr., Warren C. Maddox.

**6:40**



*Look Ma, No Hands!*

Row one: Shelley Easters, Leonard S. Steed. . . . Row two: Carl J. Ackerman, Robert T. Champion, Lonnie C. Heckman, Clyde Ware Standard.





Row one: B. F. Borders, Rebecca Bloom, Jack R. Holleck, C. T. Baird. . . Row two: C. E. Swanson, L. B. Bowen, L. C. Eavenson, J. A. Batlle.

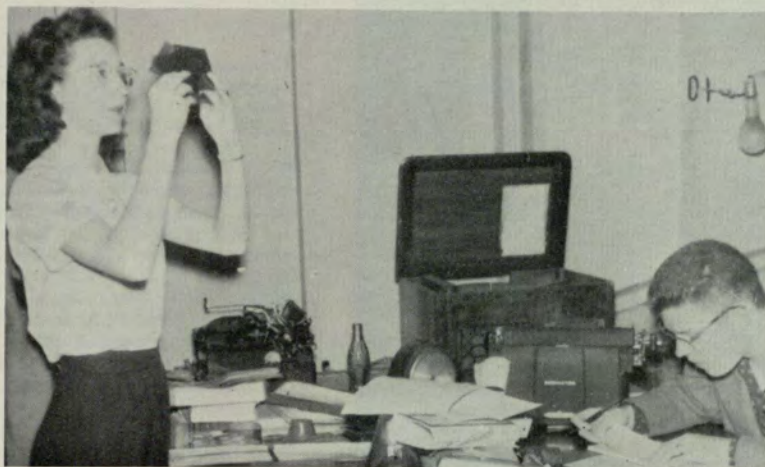
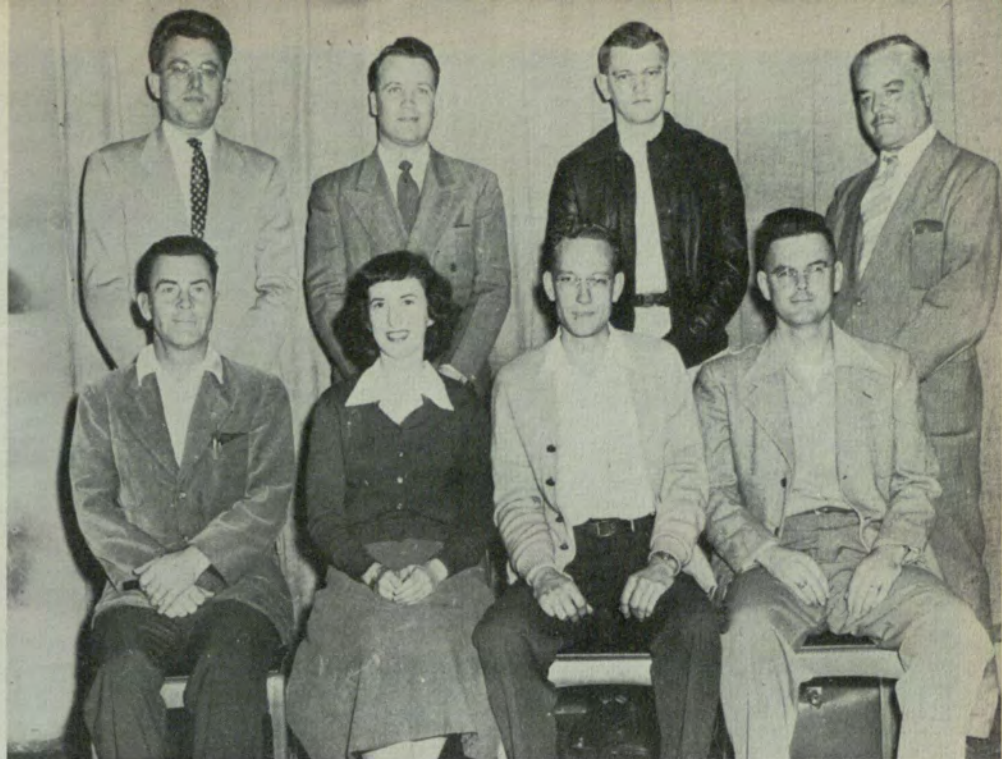

*We Think It Was Posed*

**6:40**



Row one: O. C. Bullock, R. D. Burns, Charles Roberts, Hugo Davis, Helen Thompson, C. Nat Wallace, K. R. Wilding, W. D. Seiffert. . . Row two: Gordon Claxton, Roy L. Palmer, Paul L. Clements, Willena N. Orton, Lucile J. Wilson, Sadie Bailey, Josephine Pittman, Ala M. Jones, Selma Taylor. . . Row three: Jas. T. Pritchard, Elsa Siegert, Rita Hays.





*Row one:* W. M. Grubbs, Sallie B. Gibson, Patricia DeSmeth, Betty A. Meadors, Marcella Carter, Ann Wenn, Grace C. Rhoden, Isabel E. Bartlett. . . . *Row two:* John R. Harwell, Jr., James R. Foster, A. S. Alhadeff, Howard L. Hill, I. C. Ramsey, Calvin L. Ellington, Rufus B. Fulton, M. Elizabeth Black. . . . *Row three:* Thomas J. Irwin, Kenneth E. Goolsby, Bob Klein, John H. Dean, Frank O. Short, Jim Cleveland.



*Row one:* J. D. Chitty, Vann Groover, William Wesley Johnson, Jr., Dora F. Clark, James E. Boulware, Bernarr V. Magee. . . . *Row two:* James E. Baker, S. D. Weaver, Harold Buckner, Robert L. Light, Paul W. Fouts, Jr., Richard S. Hargrove, Candler P. Lasseter, Jr. . . . *Row three:* Hal Clary, H. M. Driner, Robert I. Lavis, Richard A. Borges, Victor Lenn Greene. . . . *Row four:* John T. Arnold, William E. Waggoner, Howard J. Pugh, John C. Kilpatrick, David Kaplan, Billy W. Mulkey.



*Row one:* Clyde B. Jones, Mary Huddleston, Sara Thurston, Lee Craig, Lillian Hooks, Louise Hollis, A. B. Friscia. . . . *Row two:* John F. Leakey, Lex Buchanan, Alvin R. Maloney, Clem T. Wilson, Bob Vaughan. . . . *Row three:* Fred I. Blackmon, W. H. Ockenfels, John W. Mathis, Jr., Charles T. Roan, W. D. Carlton, Jr., H. J. Light, Jr. . . . *Row four:* Roy B. Stockard, Wendell R. Campbell, J. L. Duke, James N. Kanes, Chas. N. Kanes, Chas. R. Hankins. . . . *Row five:* Warren L. Arnold, Arthur D. Bell, Ernest F. Miller, W. H. Bradford, Macon O. Worthen, Ken Davis, Jack W. Caldwell.



# 6:40

*Row one:* Perry A. Abelman, Thomas B. Webb, William S. Wise, H. H. Lycett. . . *Row two:* J. F. Bomar, Walter V. Beasley, Larry Vann, Claud F. Brackett, Jr., Harris G. Cope, Harold Thompson, William P. Denon, Richard H. Peterson. . . *Row three:* H. C. Carney, C. T. Jenkins, L. H. Tenney, C. H. Wallis, F. N. Boring, Paul W. Hurt, Jr., L. G. Sisson, W. M. Leonard, Jr., W. L. Otwell.



*Row one:* B. E. Stewart, W. B. Spurlock, J. D. Lemming, Doris Daniel, J. R. Thomas, Jr., Henry C. Pepper, Robert Gerwig. . . *Row two:* John Yancey, Johnnie Adair, William M. Bishop, John M. Knight, Ralph P. Rowan, H. H. Lipke, Robert L. Duncan, Wayne G. Bass.



*Row one:* D. A. Pandolfins, C. L. Cope, Sally Van Buskirk, Nancy Sue Phillips, June Schneider, Beverly Burnes, Edward J. Speir, Cecil N. Duncan. . . *Row two:* James W. Bacchus, Lee G. Sellers, James Z. Lyle, Fred M. Myers, Bill Jackson, George C. Moore, William Cope, John Holbrook. . . *Row three:* Thomas D. Hunt, George R. McRea, R. T. Williams, Frank E. Howard, Gene D. Weitnauer, Albert C. Scott, Robert L. Davenport, Carl A. Jones, Granville D. Wright.



6:40



*Hard at Work*



*Row one:* Jean Leach, Mary Beasley, Eugene English, Phylis Smith, Dean Parker. . . . *Row two:* Harriett Roberts, Joyce Ballard, Bertie Hopkins, Jack Davis, Lataine Tanner. . . . *Row three:* Bettye Jane Vaughan, Leatha Webb, Bernice Farthing, Ralph Finley, Georgia Kelly, Henry C. Rivers. . . . *Row four:* Bennie Harrington, Louise Avery, Carolyn Meadows, Jean Davis, Grace Hiers, G. H. Craft, Thomas S. Hice, Richard A. Dixon, Walter Turner, Sandra Turner.



*Row one:* Grace Hammond, James W. Garner, Arthur D. Gann. . . . *Row two:* Anita Pope, Wm. T. Berryman, Margaret Jordan. . . . *Row three:* Mary Dunn, Jacky Brown, Wm. T. Rutledge, Sophie Schwarz. . . . *Row four:* Rita McCurdy, Nadine Griffin. . . . *Row five:* R. A. Christopher, N. L. Norris, J. G. Woolsey.



6:40



Row one: Denneth Coleman, M. O. Wells, Goldie Chancey, Jimmie Sue Dale, Ruth Smith, Linnie Duren, Martha Shaler, John M. Manning. . . . Row two: Herbert E. Barfield, William T. Camp, William F. Slife, Harry M. Boyd, Luke D. Mills. . . . Row three: Milton M. Nemky, Denvil O. Compton, Wm. P. Petty, Orlando Branly, Burchard B. Berry, Ralph E. Barrett, James A. Waid.



Closing Time

Row one: Ralph Gorman, Augusta Lipke, Harold Jonsson, Everett Deiters, Duane Turner. . . . Row two: James V. Poole, Jr., E. E. Royals, Arnold B. Smith, S. C. Connally, Jack Pendley, E. G. Judge, R. T. Dorsey. . . . Row three: Charles W. Owens, George H. Boggs, M. C. Collins, James B. Hallums, Richard W. Ballard, W. Griffin Roberts, Jr., Charles E. Whitt. . . . Row four: A. R. Collins, W. H. Shadden, Frank J. Phillips.

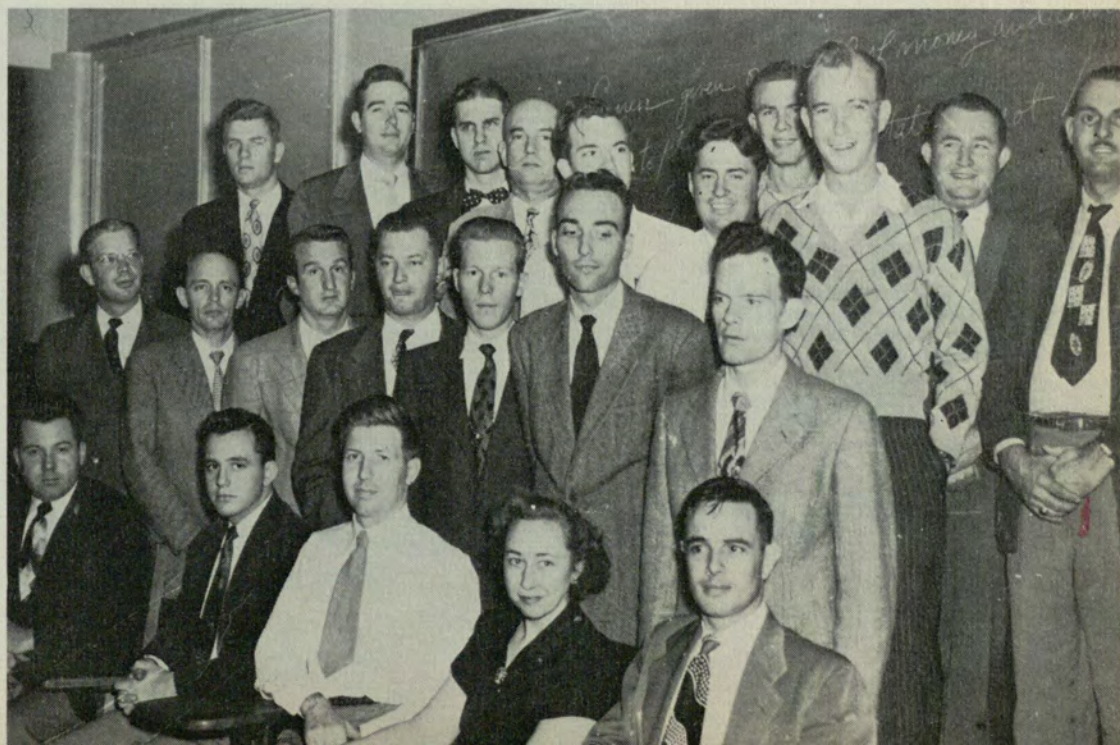



# 6:40

Row one: Mary Jo Gambrell, Betty Jean Williams, Anne Ledford, Judy Van Houten, Gloria Hausman, Ladye Carolyn Stavros, Betty Carolyn Rainwater. . . . Row two: Gwen Lenherd, Belle Thornton, Doris Cowan, Martha Cowan, Betty Weathers, Marianne Beall, Jean Jenkins. . . . Row three: Letitia A. Horton, Hazeline Standridge, Betty Jane Patrick, Alice McCurdy, Dolly Barber, Joyce Conger, Shirley Hogan. . . . Row four: Prof. Lindale E. Freeman, Charles H. Daniel, Carl A. Bryant, Harry N. Etheridge.



Row one: M. A. Gaertner, Carolyn Castleberry, Barbara Hillsman, Kitty Pryor, Martha Richardson. . . . Row two: Arthur Crusselle, Nash Glaze, Ida A. Brockett, Carrie Hinson, Jean Culver, Dolores Miller. . . . Row three: E. F. Nail, James E. Rhodes, Billy Gaddie, Joseph W. Garrett, Robert Ashworth, Bernice Killcrease. . . . Row four: Henry Vanderlip, W. M. Vandiver, Lawrence B. Sasser, Thurlow S. Carter, Ken Hamilton, Fred M. Mowrey.



Row one: Marie T. Gassler, Helen Jones, Martha Tate, Bertha Black, Margaret Tate, Mary Elizabeth Gibson, Norma Tollison, Lavonia Whigham. . . . Row two: John H. Boynton, Betty Ann Farmer, Jeannette Angier, Nancy Bowers, Mildred Lane, Dottie Herring, Mildred Mays, John W. Quinn, Stanley Boor. . . . Row three: Roy W. Queen, W. L. Waddell, Daniel L. Mixon, Bill Ashley, Herbert A. Chance, Jack P. Morgan, Frank A. Carlock, Jack Durham, Donald M. Perry, Louie F. Courchaine. . . . Row four: Howard Blackstone, Harold Richardson, Franklyn S. Uhl.







*Row one:* James David Boyd, Jack Baranovitz, George Poulos, Hugh Ragsdale, Les Sutter. . .  
*Row two:* John T. Wimbish, Tom Y. Summer, F. T. Poole, Wallace Lambert, W. A. Travis. . .  
*Row three:* John Eberhardt, James L. Collins, R. D. England, Edgar M. Sites, Jr., Ronald W. Clark.



*Row one, left to right:* Ludwig L. Barbato, Mary Shaw, Juanita Fowler, Doris Ramsey, James Triple, R. W. Martin, Jr., Maynard W. Jennings, Wallis E. Reagin, Pacey Belfor, John Penn.



*Row one:* Harry W. Gustin, Jr., Mattie Myrl Statham, Mary E. Hollis, Patricia Allison Cooper, Mildred Jane Martin, Julia M. Grant, Fred A. Priest. . .  
*Row two:* Joseph C. Wallace, George L. Curry, Jr., Robert T. Williams, James George Pratts, Albert C. Henning, Gus N. Sermos. . .  
*Row three:* Robert C. Patrick, Matthew Y. Ross, Jr., William R. Bridges, Jr., Joe C. Gary. . .  
*Row four:* Jake Shaffer, Bluford L. Orr, Henry Thomas Rutland, Jr.





*Row one: W. D. McGarity, Lois Saunders, Fran Loosier, B. E. Lindsey, Elizabeth Saunders.*



*Row one: J. Wier Boyd, Elizabeth Ryan, Rachel Katz, T. T. Beck.*



*Rehearsal's Over, Warren!*

**6:40**

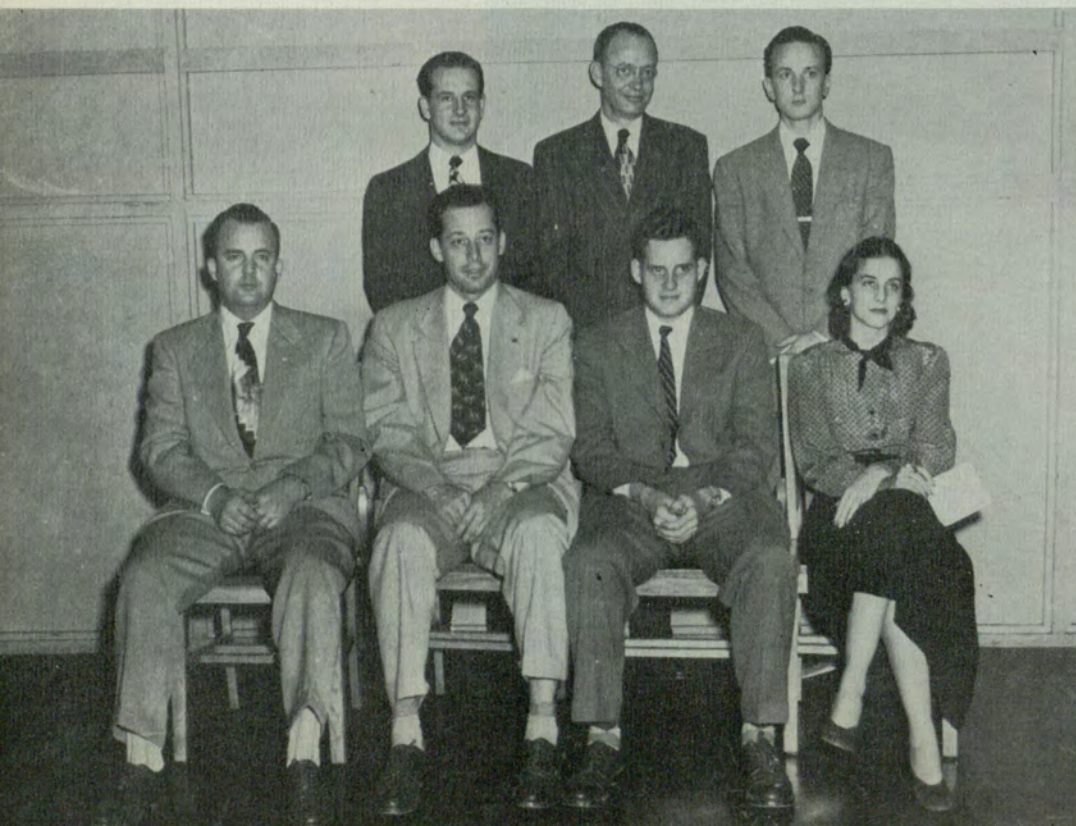

*Row one: Oliver M. Blanton, Harold J. Salfen, Roy R. Jernigan, Mildred Mann. . . . Row two: James M. Hamrick, Edmund E. George, Jr., Gene A. McClellan.*



Row one: Elsie Graham, Thomas J. Sisson, Alvin T. George, William F. McDonough, Betty Sexton, Charlotte Nelson, G. L. Gallimore, Dot Hobbs. . . . Row two: Robert W. Tennent, Charles H. McLendon, Thomas H. Moon, James W. Gaydon, Dick Barbree, Barbara Hume, Margaret D. England, Thora E. Guinn. . . . Row three: John B. McAllister, Walter F. Nelson, Jr., Garland B. Cook, Leslie G. Anderson, Gary S. Appell, Elbert L. King, Gloria Alice Bostwick, James C. Reynolds, Jr. . . . Row four: June Nelson, W. B. Pirkle, H. C. Dodd, Jr., Richard H. Johnston, J. V. Malone, H. Eugene Guiton, Raymond P. Boman. . . . Row five: Parker Liles (Prof.), Jeanette Moore, Susan M. Manston, Billie Keith, Charlotte Brown, Betty Sue Baker, Carrie Reece, Seena E. Akridge.



Bull Session

6:40

Row one: George J. Vandiver, Howard Brown, E. W. Manjean, Bartow A. Brewton, Esther E. McFerris, Clifford S. Berry, Emily Thomas, J. A. Meaney, J. H. Rish, T. G. Rutledge. . . . Row two: Jimmy Cheatham, Walter E. Rutledge, Instructor; David E. Rhodes, R. W. Vail, J. T. Collins, Albert A. Miller, John B. Wheeler, Donnie M. Vickers. . . . Row three: J. W. Lowe, Olin L. Howard, Roy L. Adams, William Carlton McCurdy, Willis G. Cooper, James A. Mayo, Wyman Harris, Chandler A. Hewell, Julian Davis.





*"O! My offense is rank!"*

*Shakespeare*



R O J C

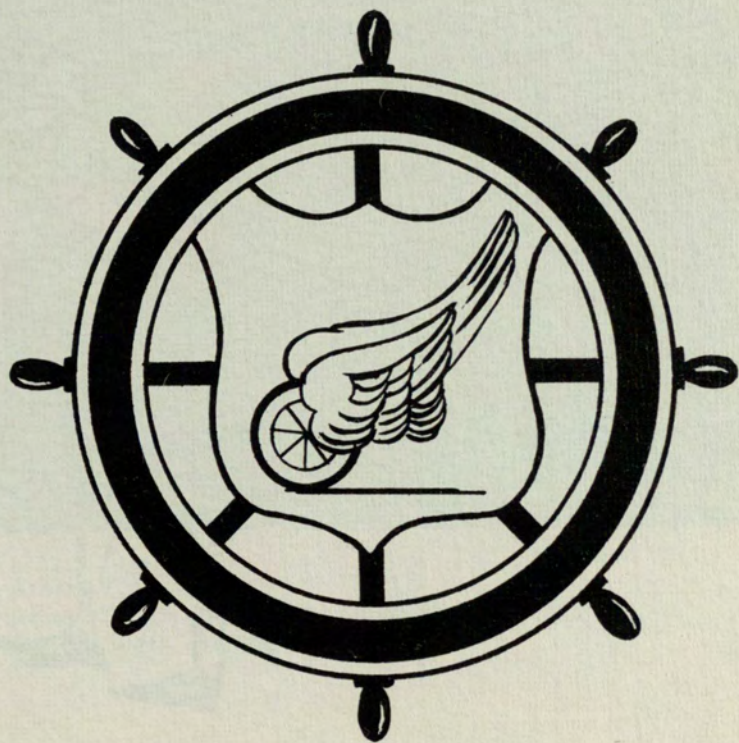





Lt. Col. C. T. Wagner inspecting the job being done.







LIEUT. COL. ALBERT T. STAFFORD, TC  
*Professor of Military Science and Tactics at the Atlanta Division  
of The University of Georgia, Atlanta, Ga.*





1st Battalion Staff—Lt. Col. Keller, Capt. Bledsoe, Capt. Benton, Capt. Rogers, Capt. Berrey, and M/Sgt. Green.







Cadet 2nd Lt. Barber, Platoon Leader  
1st Platoon, A Company



Cadet 2nd Lt. Gough, Platoon Leader  
2nd Platoon, A Company





Cadet 2nd Lt. Dyer, Platoon Leader  
3rd Platoon, A Company

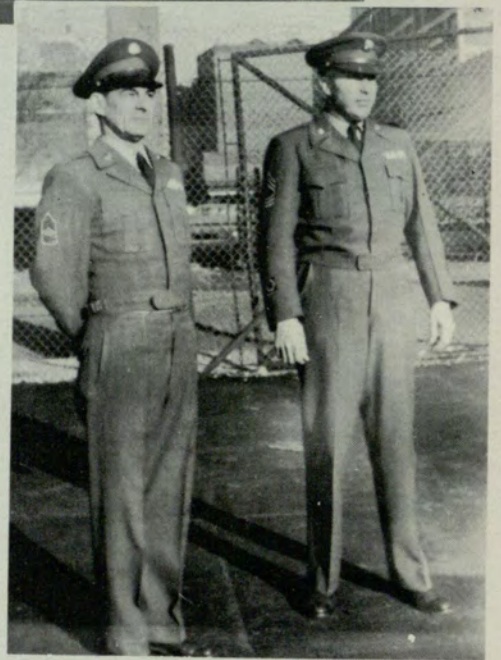

M/Sgt. Mazeau and M/Sgt. Loftis  
Observing Cadets at Drill.



Passing in review.





Lt. Col. Stafford holding staff meeting.





2nd Lt. Mills, Platoon Leader  
1st Platoon, B Company



2nd Lt. Cleveland, Platoon Leader  
2nd Platoon, B Company





2nd Battalion Staff—Lt. Col. McCormack, Capt. Bugess, Capt. Ho-  
brook, Capt. Berman, Capt. Lawrence, and M/Sgt. Bogart.



1st Lt. McCauley, Platoon Leader  
3rd Platoon, B Company



# Military

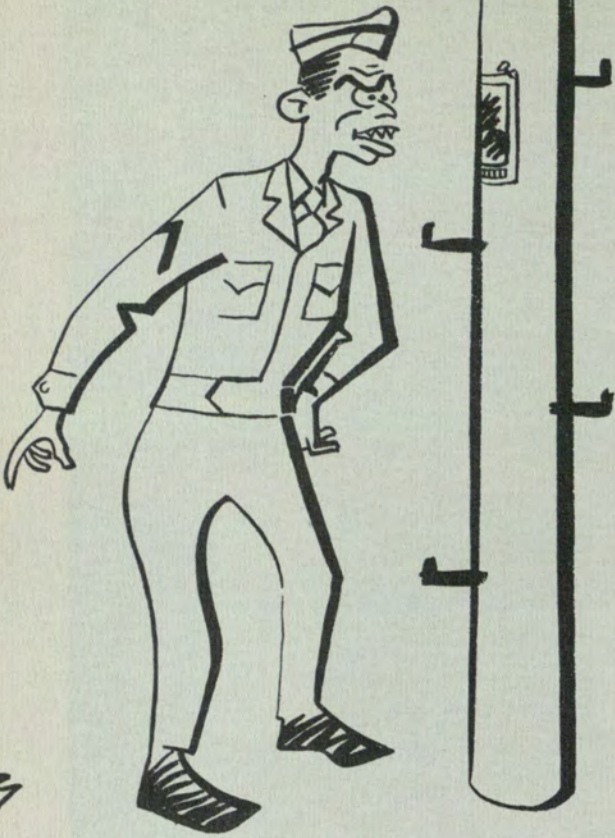

2nd Lt. Arnold, Platoon Leader  
3rd Platoon, C Company





Weapons Inspection by Lt. Thurmond.

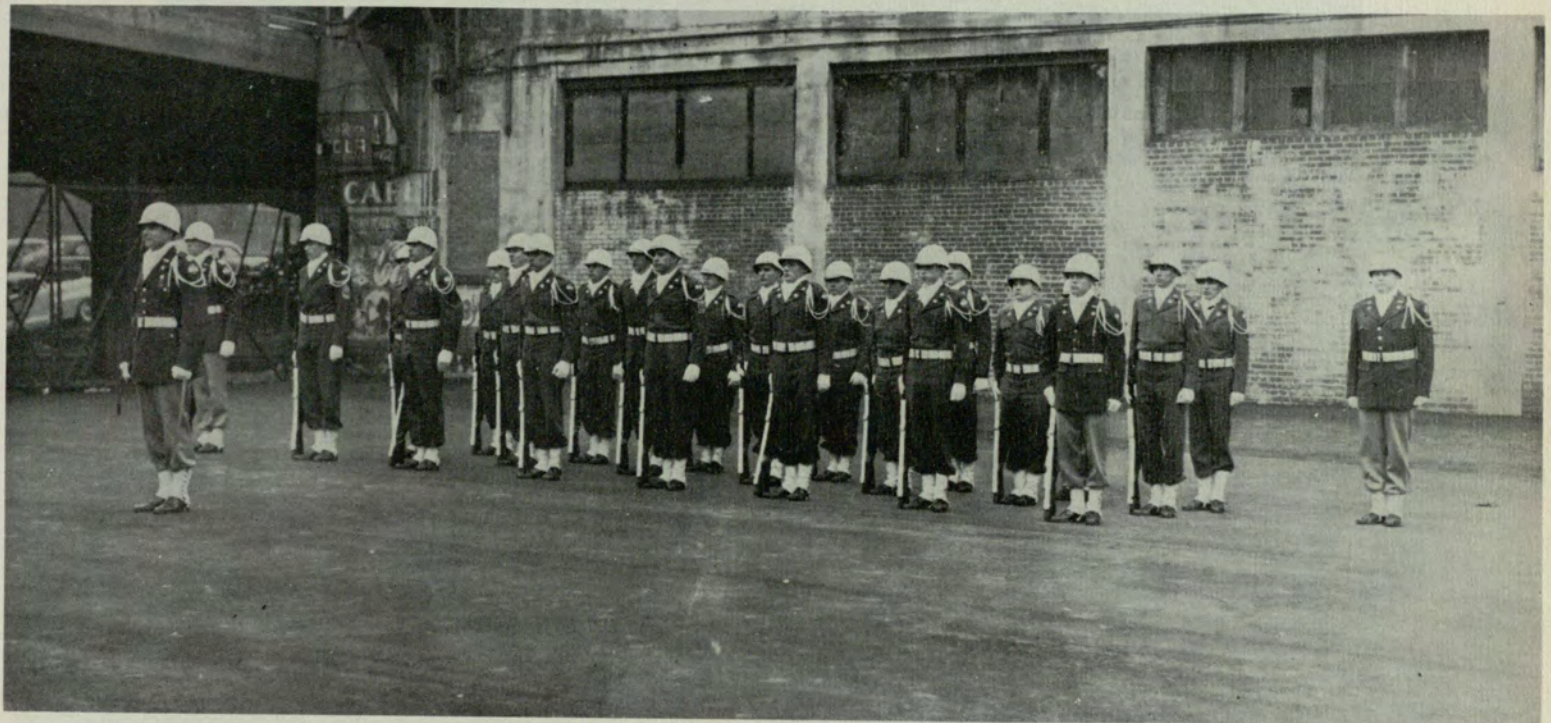

Drill Team commanded by Cadet Lt. Col. McCormack.





Receiving line.



Jean Sawyer, Sweetheart of Sword and Shield.

## MILITARY BALL



Capt. Jim Benton, President of Sword and Shield, and his date,  
Miss Jean Burns.





Drill's over.



Old Glory.

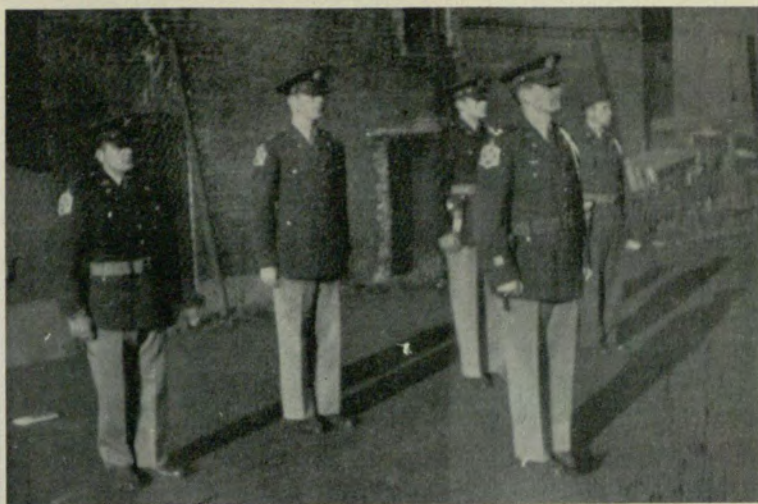

Preparing for the Parade.



The critical Eye.



Job well done.



*"Prouder than rustling in unpaid for silk"*  
*Shakespeare*



Greeks

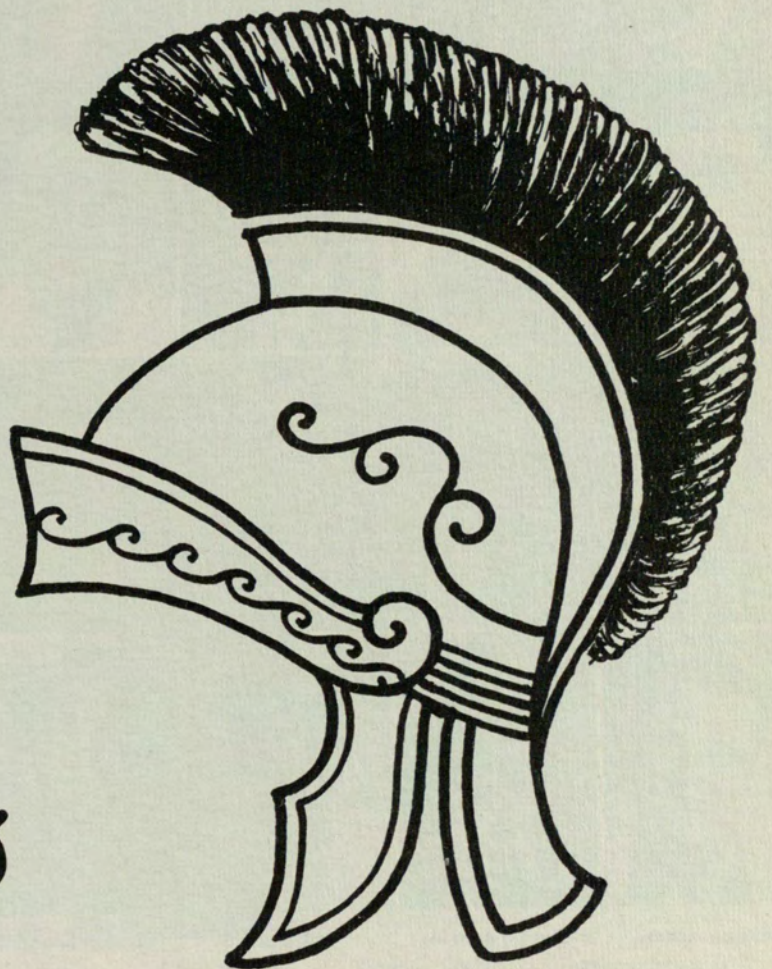



# ALPHA KAPPA PSI

PROFESSIONAL IN COMMERCE



Wm. L. Richardson  
*President*

Charles Knight  
*Vice President*



Robert L. Rich  
*Treasurer*

Thomas Sanders  
*Recording Secty.*

Jack W. Caldwell  
*Corresponding Secty.*

Burton Davis  
*Master of Ritual*



William Adams

George Andrin

Jack Dinos

Thomas Fountain

Nash Glaze

John E. Greene

Ken Hamilton

Richard Hatch

Bernie Kobres

G. C. McClure

Herbert Manuel

George Mayer



Frank Pease

James Sasser

Paul Wright



# DELTA KAPPA



HARRY H. WILK  
*Lt. Governor*



BEN W. BLANSIT  
*Master of Rituals*



ROBERT T. WILLIAMS  
*Governor*



WILLIAM G. BELL, JR.  
*Secretary*



DAVE SUDAN  
*Treasurer*



VICTOR H. MULLINIX  
*Director of Publicity*



Lewis Daniel



Cecil G. Cowan



Charlie Graham



Edward Smith



Virlyn Martin



James Goodwin



Wilkie T. Meares, Jr.



# CHI RHO SIGMA



DANA BURNETT  
*President*



B. J. MACMILLAN  
*Vice President*



BEVERLY RUCKER  
*Secretary*



BETTY GRESHAM  
*Treasurer*



JANE LAFONTAINE  
*Scribe*



DOT OWEN  
*Social Chairman*

We the members of Chi Rho Sigma pledge ourselves to a noble and kind sisterhood. We again pledge ourselves to constantly strive to ever be helpful, ready, and active to aid one another and mankind.



NOT PICTURED  
MARIANNE McWILLIAMS  
*Sergeant-at-Arms*





Marian All

Beverly Bixler

Libba Boulware

Day Burnett

Joyce DeKinder



Elizabeth Ellis

Katie Gibson

Sheila Graf

Vida Sue Haws

Ann Holbrook

Betty Jo James

June LaFontaine

Barbara Lazenby



Joyce DeKinder receives Sigma Kappa Chi's Sweetheart pin from retiring President Jack Dinos.



Judy Pate

Hilda Singleton

Joanne Ward



Joan Washburn

Viera Westbrook

Gay Williams

NOT PICTURED  
Charlotte Neff





FREDA STEVENSON  
*Vice President*



NANCY HIGGS  
*President*



JACKIE FURR  
*Secretary*

# DELTA ALPHA DELTA



MRS. REX G. HUNNICUTT  
*Mother*



ELIZABETH LUMPKIN  
*Treasurer*



ANN JACKSON  
*Sergeant-at-Arms*



LYNDELL GARNER  
*Scribe*



JACKIE HUNNICUTT  
*Chaplain*



# DELTA ALPHA DELTA



Jo Ann Shepherd



Virginia Burns



Betty Jean Parham



Eve Morgan



Rene Cook



Sarah Steinberg



Alice Harrison



Sidney Wright



Beverly Bush



Edwina Pittman



Jean Fentress



Jean Higgins



Frances LaPorta

## MEMBERS NOT PICTURED

Prof. Gerald J. T. Runkle, Sponsor

Pat Stanford

Shirley Waller

Ethelyn Kemp



Kot Herring



Martha Bennett



Betty Wood



# DELTA LAMBDA SIGMA



ROYCE FREEMAN  
*President*



FOUNDED . . . . . 1934  
 COLORS . . . Red and White  
 FLOWER . . . . . Red Rose

PURPOSE: The development of the nobler qualities of the mind and the attainment of individual and social excellence among our members.



VIRGINIA MCLEOD  
*First Vice President*



VIVIAN CONKLIN  
*Second Vice President*



MRS. B. F. FLATLEY  
*Sorority Mother*



JANE MARTIN  
*Recording Secretary*



ELEANOR HALLMAN  
*Corresponding Secretary*



BARBARA HUME  
*Treasurer*



ESTHER CROCKETT  
*Scribe*





Pat Blaisdell  
Joyce Daye  
Nell Fleming

Sara Hayes  
Marie Kendall Gray  
Sally Kendall

Anne Malcolm  
Warnie Phillips Griggs  
Mary Jean Post

Betty Gossett  
Estelle Maloy  
La Rue Conn

Spring formal 1951



Katie Griffin  
Judy Van Houton  
Bettie Sue Baggett  
Doris Daniel  
Evelyn Holbrook



Since the installation of Theta Chapter, June 9, 1931, Delta Mu Delta has lived up to its purpose, which is to promote "higher scholarship in subjects set forth in the curriculum . . . to stimulate interest in the advancement of scholarly ideals; and to recognize and reward scholastic attainment in the studies as set forth above."

Through the Delta Mu Delta Honor Roll, published annually, the records of students of outstanding scholastic rating are acknowledged.

The election of members, selected from the graduating seniors, together with two undergraduates, honors those students who have successfully passed the rigid requirements for this, the only senior college national scholarship fraternity at the Atlanta Division, University of Georgia.

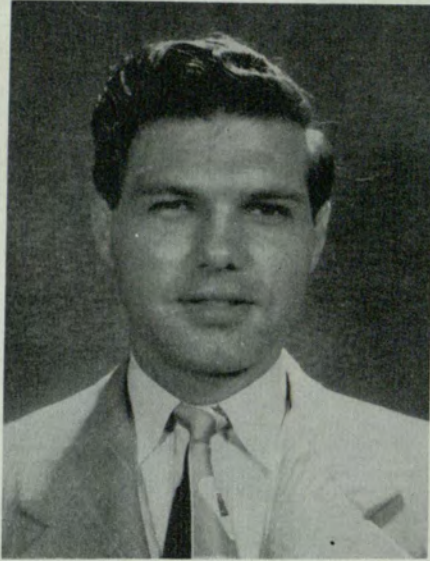

WILLIAM S. ROBINS  
*President*



CECIL G. COWAN  
*Secretary*

# DELTA MU DELTA

1951

Julian V. Athon  
Mrs. Annie Q. T. Chafin  
Miss Willie Mae Cathcart  
Cecil G. Cowan  
Charles C. Culpepper  
Frank E. Davis, Jr.  
Charles W. Dennard

Marvin L. Maxey  
Alan Rice Meisel  
Mrs. Constance W. Mikles  
Mrs. Emma S. Nowell  
Carl Paul  
Eugenia Pearson  
Charles M. Pinsky

Paul E. Fitzpatrick  
Mrs. Helen S. Flynt  
William I. Herndon  
Miss Betty Jean Hill  
William LeRoy House  
Mrs. Bernice C. Lyles  
Miss Diana L. Liles

Albert Robinowich  
Emanuel Rubin  
Edward J. Russell  
William S. Robins  
James Edwin Sligh  
Arden Charles Taylor  
George B. Tuttle  
William C. Walters

## DELTA MU DELTA ROLL

1950  
William B. Adams  
Marvin L. Bell  
Manford M. Canary  
Frank T. Davies  
Ruth H. Holmes  
Benjamin S. Mandeville  
John Robert Moore  
Isabelle A. Puckett  
Kenneth L. Reusser  
John M. Studstill  
Thelma Williams

Larry B. Anders  
Barbara A. Bishop  
John H. Cash  
Lawrence H. Groover  
Gene Kyser  
James W. Mangham, Jr.  
Mildred Murray  
Hugh F. Pulliam  
Max Shaffer  
Evelyn Terrell  
Charles W. Williams

Rita Andrews  
Richmond Loring Blackstone  
Raymond W. Chosewood  
Harry A. Halberg  
Ruth B. Lawson  
Chessley H. Mathews  
Edna H. Olson  
C. Grey Reeves  
Mary Shuptrine  
Earnest A. Thompson  
Thomas R. Williams

B. F. Avery, Jr.  
Franklin R. Brickles  
Helen Citron  
Birdie Henry  
Thomas M. Lewis  
Alvin Miller  
June Pennington  
Gunther F. Reis  
Bruno F. Stein  
Thomas E. Van Houten, Jr.  
Edward W. Withorn



# DELTA MU DELTA ROLL

1949	Robert D. Adams Roger M. Denning Jabez W. Galt Marion W. Minor Walter E. Rutledge	Harry G. Bartlett Ira Homer Dodd Henry J. Keith, Jr. Albert C. Potts, Jr. Gilbert M. Stockton	Joseph F. Bottdorf, Jr. Pembroke W. Davis Ruth Maddox Alva Lee Pennington Royce F. West	John E. Clayton Harry T. Fenn Clifford C. Marshall Thomas H. Riggins Glenn M. Whittemore
1948	Donald L. Bosshardt Earle R. Hughey John Pascal Emily C. Wade	Robert L. Chaffin Mildred H. Johnson Sidney Pazol Mattie Mae Webb	Mary Lou Durham John P. Kanes William T. Reeves	Mrs. Ruth O. Herod Mrs. Maude B. Morgan Virginia G. Summer
1947	James McNabb Verona Killingsworth	Harold Jackson Frances Kocher	Mary C. Brooks Marion Houston	Virla Pattillo Horton Hickerson
1946	Lois Elliott Hugh Muenz	Lonette B. Gregory Pat Dobbins	Mary Heath	Miriam Jenkins
1945	Alice Hull George Herbert	Lucy Cobb	Eloise Henry	Mildred Stansell
1944	Mary Farmer Cherry Frances Summerlin	Johnnie Miller Rachel Whatley	Georgia Stone	Dorothy Strange
1943	Fred L. Windham	Caroline Reid	Roger Dozier	
1942	Edna Cooper Inez Kitchens Elizabeth Allen	Claire Manners Lois Dozier W. R. Hammond	Elizabeth Ramsden Harold Duncan Jeanne Johnson	Worth P. O'Dell William Bromberg
1941	Hans H. Butzon Edwin M. Clark Emily Roberts	E. Elwood Wright Polly Ramsey	James T. Wiley, Jr. Fideles Kloeckler	Miriam J. Clarke Kay Tabor
1940	Jack M. Adams Kay Alling Tilden L. Brooks	Henry T. Smith John B. Clark Sidney K. Johnson	Mary Ford Irene Strickland	Agnes B. Barnett Willathea J. Jackson
1939	Catherine Baker H. Talmadge Dobbs H. Mae Tankersley	James Davis Ordry Palmer D. Rebecca Williams	James H. McGuire Maymi W. Chandler Harold Willingham	Timothy Bullard Pickett Hynes
1938	Elizabeth Adams Robert C. Lowe, Jr. H. Earl Strying	Mary Hammond Albert P. Clark	M. Christine Wing Thomas A. Seals	E. W. Aldredge Alice S. Downing
1937	Marcia Baker C. Ed Martin Helen T. Thompson	T. M. McClellan Ewell Y. Jackson	R. Durwin White Ben Overstreet, Jr.	Clarence H. Hill Robert Kimsey
1936	E. J. Barber Lloyd C. Ginn	Hilda I. Jackson Susie Sudderth	Tallulah Davis A. D. Gregory, Jr.	Robert Johann George Wing
1935	Lamar G. Baker Elizabeth C. Dexter	Maurice Strickland Ted J. Whitehead	Reuben G. Crimm Francis M. Osteen	Robert Strickland
1934	Mildred C. Brown J. W. Goldsmith	George Manners Robert L. Rivers	Francis Duggan M. D. Harper, Jr.	Anthia Mulkey
1933	F. C. Brandes Howard B. Johnson	B. F. Wells, Jr.	N. E. Boswell	Catherine M. Duggan
1932	T. W. Duncan	Margaret Lloyd	Ruth Rogers	J. Harry Gault
1931	Fae Allen M. Guy Swanson H. L. Robinson George E. Parker John Janoulis	R. G. Carlsen W. W. Aycock M. W. Swint C. S. Spinks Norman E. Pettis	C. Roy McCormack L. C. Evans E. H. Bishop C. T. Zellner Bernard Suttles, Jr.	John M. Reed, Jr. H. C. Kitchens Richard A. Hills Mary C. Buchholtz J. W. Zuber, Jr.





# International Fraternity of Delta Sigma Pi



JOHN J. GRIGGS  
*Headmaster*



ALAN B. BLAISDELL  
*Senior Warden*



GEORGE MCGRAW  
*Junior Warden*



WARNIE PHILLIPS GRIGGS  
*"Rose of Delta Sig"*

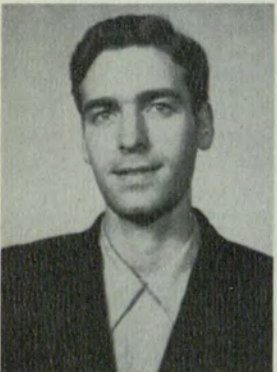

ALVIN MALONEY  
*Treasurer*



GENE MCCLELLAN  
*Scribe*

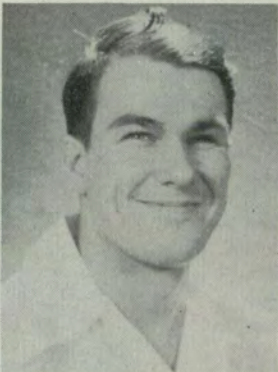

LOWMAN OGLESBY  
*Historian*



LEON STRICKLAND  
*Master of Ceremonies*



LINTON ELLINGTON  
*Master of Festivities*



Delta Sig Lodge.

Delta Sigma Pi was founded November 7, 1907, at New York University School of Commerce, Accounts and Finance, to foster the study of business in universities, encourage scholarship, social activities, and the association of students for their mutual advancement through research and practice. To promote closer affiliation between students of commerce and the commercial and to further a higher standard of commercial ethics and culture and the civic and commercial welfare of the community.



# Kappa Chapter



HOWARD JOHNSON  
Grand President  
International Fraternity  
of Delta Sigma Pi



Walter Rutledge

James H. Davis  
John Harwell  
J. Mayton  
Al Snedgen

Clifford Blaisdell  
John Eberhardt  
Leroy House  
Gus Nystrom  
Travis Thompson

Frank Byrd  
E. L. Floyd  
W. F. Lozier  
Ralph Page  
Frank Tindall

Marvin Cole  
Curtis Fowler  
Lester Mann  
James Procter  
Irving Waldrop

Cecil Cowan  
David Giles  
George Manners  
Bill Robins  
Skip Woolsey

MEMBERS NOT  
PICTURED  
Walter Beasley  
Fred Blackmon  
Joseph Oglesby  
Marshal Spruill





# Kappa Theta



MARGARET ANNE DAVIS  
*President*

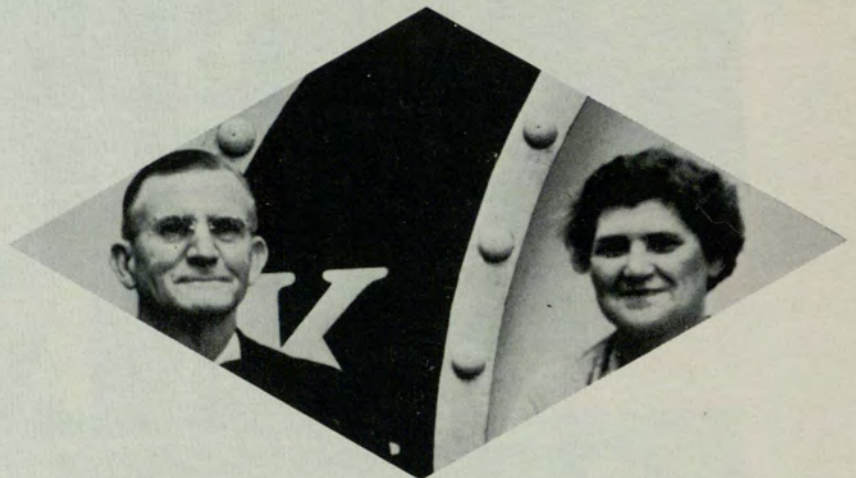

DR. AND MRS. N. S. HEROD  
*Sponsors*



JOYCE DAILEY  
*First Vice President*



BETTY RICHARDSON  
*Second Vice President*



PAT GRIFFITH  
*Treasurer*



GLORIA HAUSMAN  
*Recording Secretary*



WILEEN AWIREY  
*Corresponding Secretary*

Kappa Theta

Founded on January 24, 1937 by Mrs. Nell H. Trotter

Sorority flower - talisman rose

Emblem - crescent

Motto - Let us aim as a sisterhood and as individuals  
to strengthen social ideals in their highest levels;  
to secure the fullest in understanding, and to enjoy  
the finest in fellowship.





Lenny Duren  
Charlotte Nelson

Faye Barry  
Arlene Head  
Polly Polk

Ruth Brooks  
Alice McCurdy  
Betty Smith

Joyce Cannady  
Margaret Martin  
Jackie Wages

Doris Davis  
Jean Moody  
Lois Wellborn



P  
H  
I  
  
C  
H  
I  
  
T  
H  
E  
T  
A

To promote the cause of higher business and training for all women, to foster high ideals for women in business careers, and to encourage fraternity and cooperation for women preparing for such careers.

*Honorary Members of Upsilon Chapter*

ETHLEEN LASSTER

DR. GEORGE M. SPARKS



MARCIA M. LOCKWOOD  
*President*



EMILY RICHARDSON  
*Vice President*



MARY ARRINGTON  
*Treasurer*



DORIS DANIEL  
*Recording Secretary*



MARY HOLLIS  
*Corresponding Secretary*



JACKIE WAGES  
*National Councillor*



Φ Χ Θ



# UPSILON CHAPTER



Oleta Entrekin  
Margaret Martin

Margaret Faulk  
Louise Murray

Nell Fleming  
Kifty Pryor

Vivian Conklin  
Julia Folger  
Betty Richardson

Joyce Dailey  
Harriette Greene  
Mary Elizabeth Ryan

Doris Davis  
Eugenia Johnston  
Kathryn Williams



# SIGMA KAPPA CHI



JACK DINIOS  
*President*



JOHNNY GREENE  
*Vice President*



GENE BALLARD  
*Pledge Master*



RUTH SMITH  
*Sweetheart*



DON SLEDGE  
*Pledge Master*



BOB CALLAHAN  
*Secretary*



GEORGE POULOS  
*Sergeant-at-Arms*



CHARLES FREEMAN  
*Treasurer*



L. P. BRADLEY  
*Faculty Advisor*





Spring Practice.



Don Anderson  
Robert Barfield  
Anthony Dinos



Charles Dyer  
Julian Friddell  
Howard Fry



Green's Acres.

Sigma Kappa Chi Fraternity was founded at the Atlanta Division at the close of World War II, due to the particular need for a social organization. Today, Sigma Kappa Chi stands as a leader in the social and civic mindedness of the Atlanta Division through its participation in the various activities of the college.



Dale Graham  
Allen Randolph

Larry Gisi  
George Ross

Tom Lummus  
Don Wallace

Sonny McClure  
William Wright



# Pi Sigma Epsilon



FRANK PEASE  
President



DON SLEDGE  
Secretary



PROF. W. C. HARRIS



V. C. MOE  
Treasurer



JACK DINOS  
Vice President



Howard Parrish, Jr.



Bob Stem



Wallace Lambert



James Clonts



Newman Striplin, Jr.



Don L. Milburn



James E. Eunice



Harry T. Coats



Milton D. Wallace

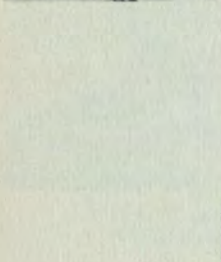

Anthony Dinos

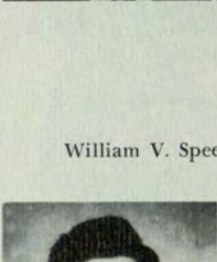

Don E. Anderson

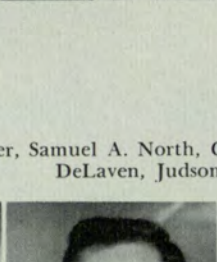

Johnnie E. Green



## NOT PICTURED

William V. Speer, Samuel A. North, C. J. Nichols, William R. Dopson, Ed R. French, William DeLaven, Judson E. Moses, Jr., James P. Washington.



William R. Bridges, Jr. William Wright Milton Drucker



George Ross



Hiram C. McCormack

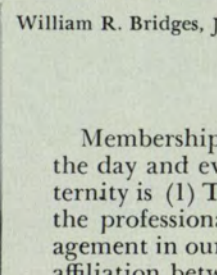

Norman P. King

Membership is composed of students attending the day and evening college. The aim of the fraternity is (1) To establish, maintain, and promote the professional status of selling and sales management in our economy. (2) To promote a closer affiliation between the members of the sales profession and students who are preparing to enter the sales field.



Jack M. Williams



Gary Metzel

Gordon W. Danden, Jr.







*"One for all, or all for one we gage."*

*Shakespeare*



# Organizations

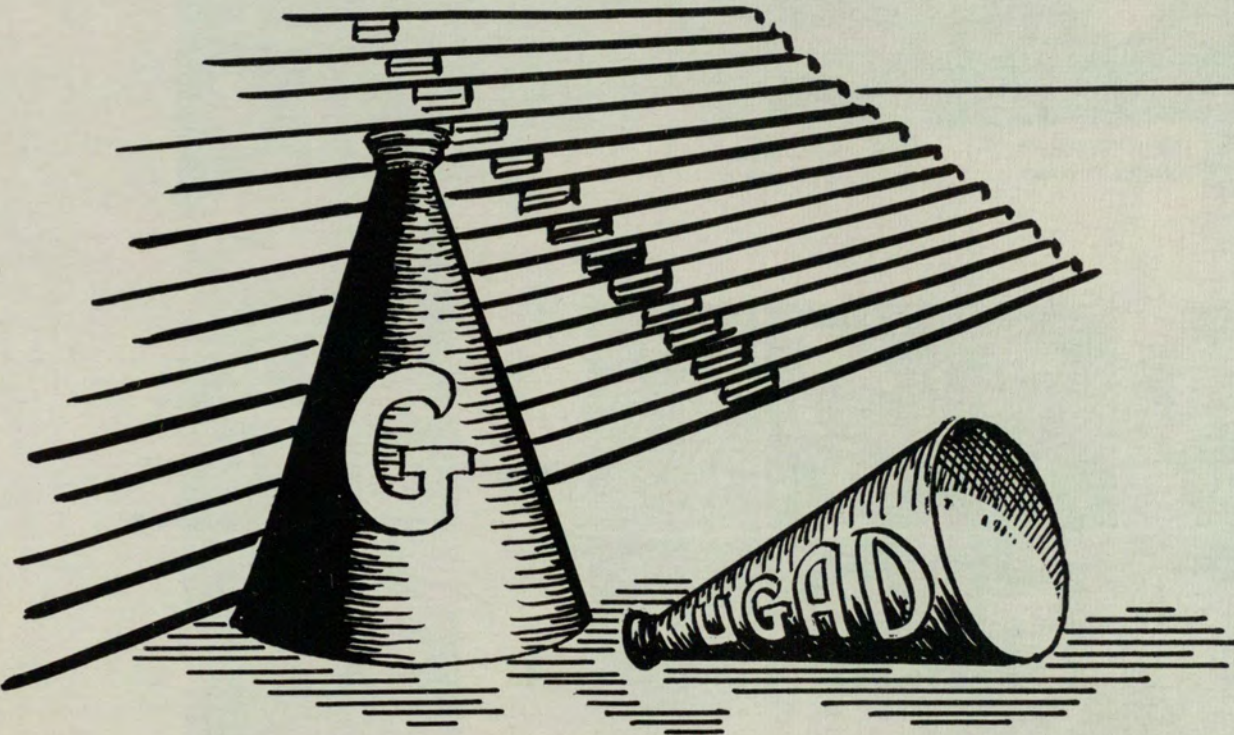
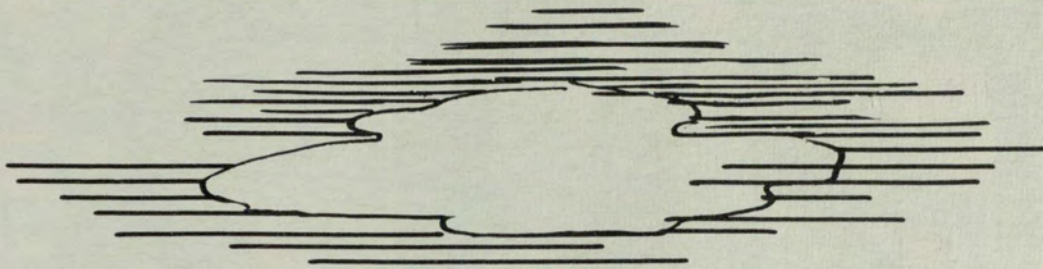



# GENERAL COUNCIL



CECIL COWAN  
*Vice President*



MARVIN COLE  
*President*



ROYCE FREEMAN  
*Corresponding Secretary*



HELEN COLQUITT  
*Recording Secretary*



FREDA STEVENSON  
*Treasurer*



RUTH SMITH  
*Executive Secretary*

BALLARD  
*13 Club*

BENATOR  
*IZFA*

BENNETT  
*Day Student Council*

BENTON  
*Sword and Shield*

BLAISDELL  
*Delta Sigma Pi*

BLEDSE  
*Sword and Shield*

BOGART  
*Tau Epsilon Phi*

BROWN  
*13 Club*

BURNETT  
*Chi Rho Sigma*

BURNHAM  
*Speakers Club*





The General Council is composed of representatives from each recognized organization of the College, and is the governing body of organizational activities. It grants dates for functions, regulates pledging and initiating, sets minimum qualifications for membership, and performs other regulatory services. The General Council was organized during the school year 1948-49, and replaces the then existing Interfraternity Councils.



CONKLIN  
*Delta Lambda Sigma*  
DAILEY  
*Kappa Theta*



DANIEL  
*Crimson Key*  
DAVIS  
*Alpha Kappa Psi*



DAVIS  
*Kappa Theta*  
DINIS  
*Sigma Kappa Chi*



DRIVER  
*Atlanta Marketing Club*  
EDWARDS  
*Circle K Club*



GREENE  
*Signal*  
GRIGGS  
*Delta Sigma Pi*



HARPER  
*Rampway*  
HANDMACHER  
*Tau Epsilon Phi*



HIGGS  
*Delta Alpha Delta*  
HOLLIS  
*Rampway*



HOUSE  
*Credit Club*  
HUBERT  
*Gamma Delta Phi*



LESTER  
*Venetian Society*  
LEMMING  
*Delta Nu Alpha*



LOCKWOOL  
*Phi Chi Theta*  
LUMMUS  
*Signal*

MACMILLAN  
*Chi Rho Sigma*  
MCGARITY  
*Delta Nu Alpha*



MCGUIRE  
*Credit Club*  
MCLEOD  
*Delta Lambda Sigma*



MCREA  
*Circle K Club*  
MAHL  
*Speakers Club*



MARTIN  
*Blue Key*  
MARTIN  
*Intramural Key*



MURRAY  
*Gamma Delta Phi*  
POULOS  
*Sigma Kappa Chi*



RICHARDSON  
*Evening Student Council*  
RICHARDSON  
*Phi Chi Theta*



RICHARDSON  
*Alpha Kappa Psi*  
ROBINS  
*Evening Student Council*



SAVAGE  
*Blue Key*  
SHEPHERD  
*Delta Alpha Delta*



WAGES  
*Crimson Key*  
WILK  
*Delta Kappa*



WILLIAMS  
*Delta Kappa*  
WOOLSEY  
*Venetian Society*



NOT PICTURED

Future Teachers of America . . . Sigma Tau Iota . . . Cecil Cowan and William S. Robins represent Delta Mu Delta.



# BLUE KEY



G. L. RICKETSON  
*President*

The University of Georgia, Atlanta Division Chapter of Blue Key was founded in August 1951.

Blue Key National Honor Fraternity was founded in order that ambition for intellectual attainment and a desire to serve college and fellows will be fostered among students, that student problems may be studied, student life enriched, and the progress and best interest of the institution in which the organization is founded may be stimulated and promoted.



DAVID M. MARTIN  
*Vice President*

DON SLEDGE  
*Corresponding Secretary*



JOSEPH F. BENNETT, JR.  
*Recording Secretary*

JAMES E. ROGERS  
*Treasurer*

NOT PICTURED  
COLONEL A. T. STAFFORD  
DEAN THOMAS MAHLER  
*Faculty Members*



DR. M. W. COLLINS  
*Faculty Adviser*

DR. GEO. M. SPARKS  
*Co-Faculty Adviser*

Roy A. Bledsoe  
James H. Blair  
O. Lex Buchanan



Joseph B. Dillard  
Burton K. Davis  
W. N. Edwards, Jr.

David Kaplan  
Seaborn C. Langley  
F. McCormick, III



F. W. Meinhold  
Burton Nelli  
Geo. W. Pritchett

Tom Savage  
Houston D. Smith  
Allen G. Troxclair



Jerome Wells  
*Faculty Member*  
J. D. Blair  
J. C. CAMP



# CRIMSON KEY

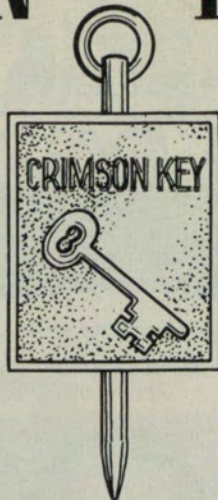

DORIS DANIEL  
*President*



ROYCE FREEMAN  
*Vice President*



VIVIAN CONKLIN  
*Secretary*

PURPOSE—Crimson Key was founded at Georgia Evening College in January, 1934. The purpose of the organization is to promote a closer understanding between evening college students and the administration, and to cooperate with the faculty and other organizations in the interest of scholarship, social activities, and moral ideals.



MARCIA LOCKWOOD  
*Treasurer*



Mary Arrington, Oleta Entrekin, Margaret Faulk, Julia Grant, Marie Gray, Harriette Greene, Mary Hollis.



Eugenia Johnston, Kitty Pryor, Betty Richardson, Annie Ruth Snelling, Mattie Statham, Frances Wade, Jacquelyn Wages.



H. M. DRIVER  
*President*



FOR THE ADVANCEMENT  
**Marketing**  
OF SCIENCE IN MARKETING

JOHNNY GREEN  
*Vice President*



NEWMAN STRIPLIN  
*Treasurer*

MARCUS COOK  
*Secretary*



DR. HENRY G. BAKER  
*Faculty Advisor*

# AMERICAN MARKETING ASSOCIATION



Anthony Dinos  
James Clonts

Bobby Cahoon  
Jack Dinos

Don Sledge  
Gary Metzel

Bill Belyeu  
Don Anderson

Herb Stem  
Billy Bridges

Sonny McClure

David Kaplan





James E. Rhodes



Chester A. Edwards



Harry C. Edwards



R. T. Williams



M. V. Peavy



Maurice H. Harbin



Earle E. Bullock



WM. L. RICHARDSON, JR.  
*President*



FRANK H. STRICKLAND  
*Vice President*

# CIRCLE



GEORGE R. McREA  
*Secretary*



W. T. HARRISON, JR.  
*Treasurer*

NOT PICTURED  
W. E. Puckett



Guy J. McGarity Charles F. Scott John W. Holbrook

A Junior Service Club for College Men.



James T. Jinks Otto T. Walz, Jr. Dr. Henry C. Pepper  
*Faculty Advisor*





V. V. Lavroff

Eric Miller

R. William Harp

# SPUR CLUB



Louise Medlock

Janet Gibbs

Bill Harper

Gail Bell

### MEMBERS NOT PICTURED

Margie Johnson, Phyllis Marsh, Pat McMullan, Roy Rogers, Dusty Smithson, Bonnie Rowe, Bob Bowden, Joe Bomar, Von Snipes, Paul Drake, Bill Greer, Danny Roberts, Jack Caldwell, Gay Williams, Jeannette Turner, Richard Marks.

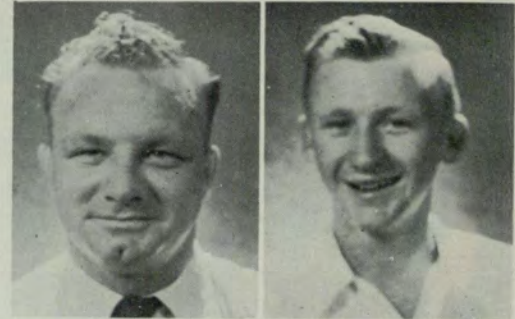

Henry Vanderlip

Bill McGehee

*Below, left to right: Richard Marks, Bill Harper, Louise Medlock, V. V. Lavroff, Gail Bell, Janet Gibbs, Bill McGehee, Barbara Hilsman.*





# TREDICEM

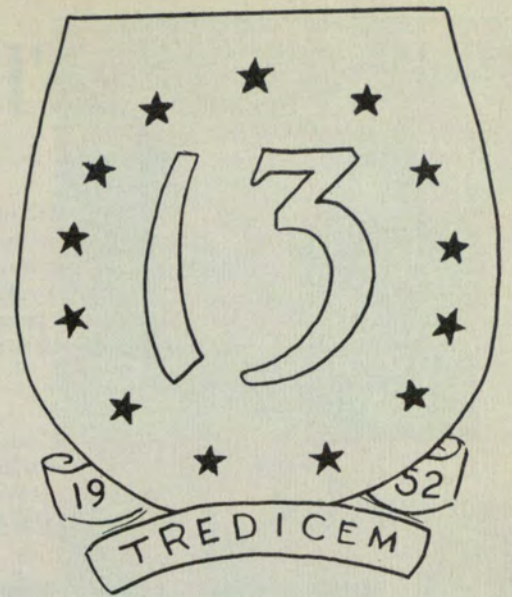

JOHNNY GREENE  
*Head Master*



GENE BALLAR  
*Social Master*



ROBERT BROWN  
*Treasurer*

The Thirteen Club is composed of only the highest type men, those who have in common the opinion that in this world of competition, a certain dryness forms and if not broken would possibly destroy that quick, light, refreshing personality that is so rare even now.

We have decided to limit our membership to thirteen in a salute to the thirteen original colonies. They were able to combine the better qualities of each to form a great nation—we believe that through light, hearty, close friendship, we too might produce a fine blend of qualities.



BILL HARPER  
*Toast Master*



CHARLES FREEMAN



DALE GRAHAM



ALLEN RANDOLPH



GEORGE ROSS

NOT PICTURED  
JOHN KIMBRO

DOT JOHNS  
*Sweetheart*



DON SLEDGE



DON WALLACE



WILLIAM WRIGHT



LARRY GISI



NANCY COLLIER  
*Representative, Beauty Court*



SARGENT MAZEAU  
*Advisor*



# INTRAMURAL KEY

## AIMS

A closer understanding and cooperative spirit among students, and between the student body and school administration.

An aspiration for greater intellectual achievement. A study of student problems to the end that all student life may be enriched, and the progress and best interest of the Atlanta Division, University of Georgia, be stimulated and promoted.



Cecil G. Cowan



Pacey L. Belfor

- CECIL G. COWAN . . . . . *President*  
 PACEY L. BELFOR . . . . . *Vice President*  
 ALVIN MALONEY . . . . . *Secretary*  
 VIRLYN R. MARTIN . . . . . *Treasurer*



Alan Blaisdell    Wm. LeRoy House    C. B. Knight    Alvin Maloney    Virlyn R. Martin    W. L. Richardson    Wm. L. Robins

# CREDIT CLUB

## OFFICERS

- WM. LEROY HOUSE . . . . . *President*  
 NOBLE M. MCGUIRE . . . . . *Vice President*  
 LAWRENCE H. TENNEY . . . . . *Secretary*  
 HICKS H. ASHMORE . . . . . *Treasurer*  
 JAMES E. POWELL . . . . . *Faculty Advisor*



WM. LEROY HOUSE  
*President*



JAMES E. POWELL  
*Faculty Advisor*



## MEMBERS NOT PICTURED

- N. Leonard Chandler  
 T. Arnold Gibson  
 George W. Hanson  
 David M. Jackson  
 Clyde B. Jones  
 Skid C. Jones  
 Noble M. McGuire  
 James B. McPherson  
 Roland P. Smith

Top row, left to right: Hicks H. Ashmore, Frank H. Strickland, Oliver M. Blanton, Lawrence H. Tenney, Robert L. Hickman. . . . Second row: Wm. M. Vandiver, Robert L. McHan, Royce E. Withers, O. K. Smith, J. W. Wright, Jr.



# NURSING EDUCATION CLUB

This club was founded in January of 1952, under the direction of Miss E. Louise Grant and Miss Virginia Klaenhammer of the Department of Nursing Education, for the purpose of promoting interchange of ideas, and experiences both professionally, and socially.



SARAH HELEN KILLGORE

SARAH HELEN KILLGORE  
*President*

DOROTHY GRISCOMB  
*First Vice President*

BETTY MCCLLOUD  
*Second Vice President*

PANONIA CECIL  
*Treasurer*

MRS. ANITA LANDAU  
*Secretary*

## MEMBERS NOT PICTURED

*Faculty Members:* Miss E. Louise Grant, Head of the Department of Nursing Education; Miss Mae Sanders, Nursing Education Instructor. . . . *Student Members:* Betty Rountree, Vivian Smith, Dorothy O'Toole, Myrtle Garland, Beulah Hunt, Josephine White, Nell Powell, Helen King, Florence Galloway, Thelma Beck.



*First row, left to right:* Mrs. Anita Landau, Ruth Brown, Rudene Aaron, Sarah Helen Killgore. . . . *Second row, left to right:* Dorothy Griscomb, Betty McCloud, Lucille Wilson, Panonia Cecil, Virginia Klaenhammer.



# Sword and Shield

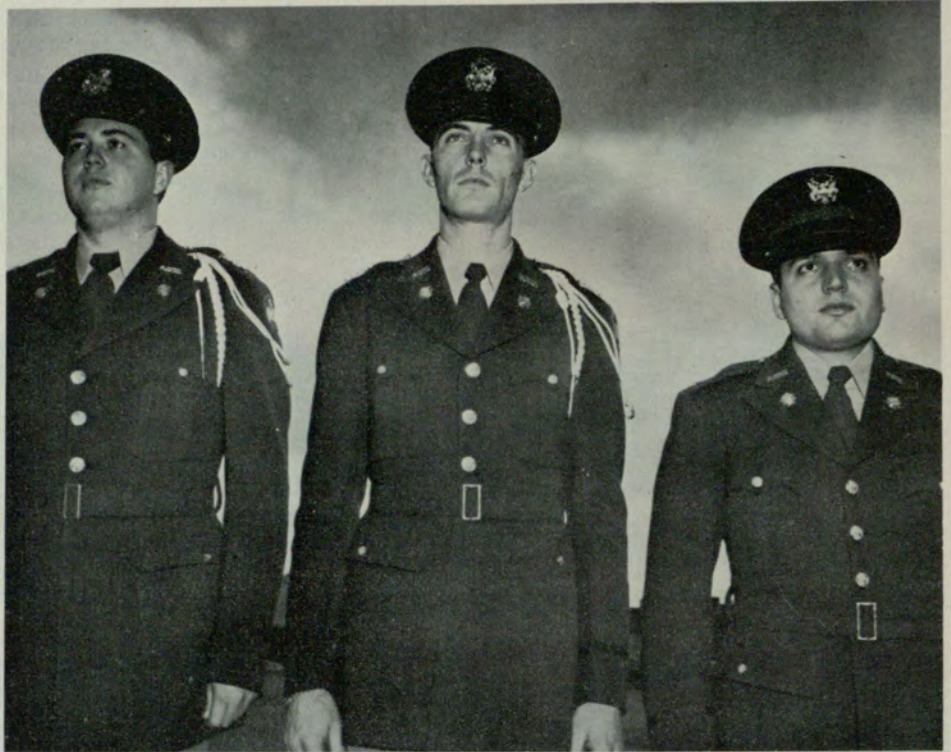

JIMMIE BENTON . . . . . *President*  
 ROY BLEDSOE . . . . . *Vice President*  
 JULIUS BERMAN . . . . . *Secretary-Treasurer*



MAJOR GEORGE KUHN  
*Faculty Advisor*

Sword and Shield Military Fraternity is an organization for military students of the advanced course. Its primary purpose is service to the school and advancement of military science.



*Left to right, first row: Berman, Cleveland, Dyer, Mills, McCormack. . . . .*  
*Second row: Lawrence, Bledsoe, Benton, Kellar, Rogers. . . . . Third row:*  
*McCauley, Barber.*



# VENETIAN SOCIETY



SKIP WOOLSEY  
1st Vice President



DICK LESTER  
2nd Vice President



LEON WEST  
Secretary



LAMAR SHEATS  
Treasurer



MARVIN COLE  
President

MARVIN COLE  
President

SKIP WOOLSEY  
First Vice President

DICK LESTER  
Second Vice President

LEON WEST  
Secretary

LAMAR SHEATS  
Treasurer

The Venetian Society was organized in 1926 by a group of Evening College students. Its sole purpose is to foster in every way an unwavering bond of fellowship; to create a better social, educational and civic relationship, first, among its members, and second, the student body.



BETTY JANE HENRY  
Sponsor



Ken Hamilton  
Ralph Page



Johnny Harwell  
Bill Robins



C. B. Knight  
L. P. Bradley  
Faculty Advisor



Alvin Maloney  
Al Snedgen



David Nelson  
Ken Wilding



GLORIA HAUSMAN  
Sponsor



*"Merrily, merrily shall I live now"*  
*Shakespeare*



# Activities

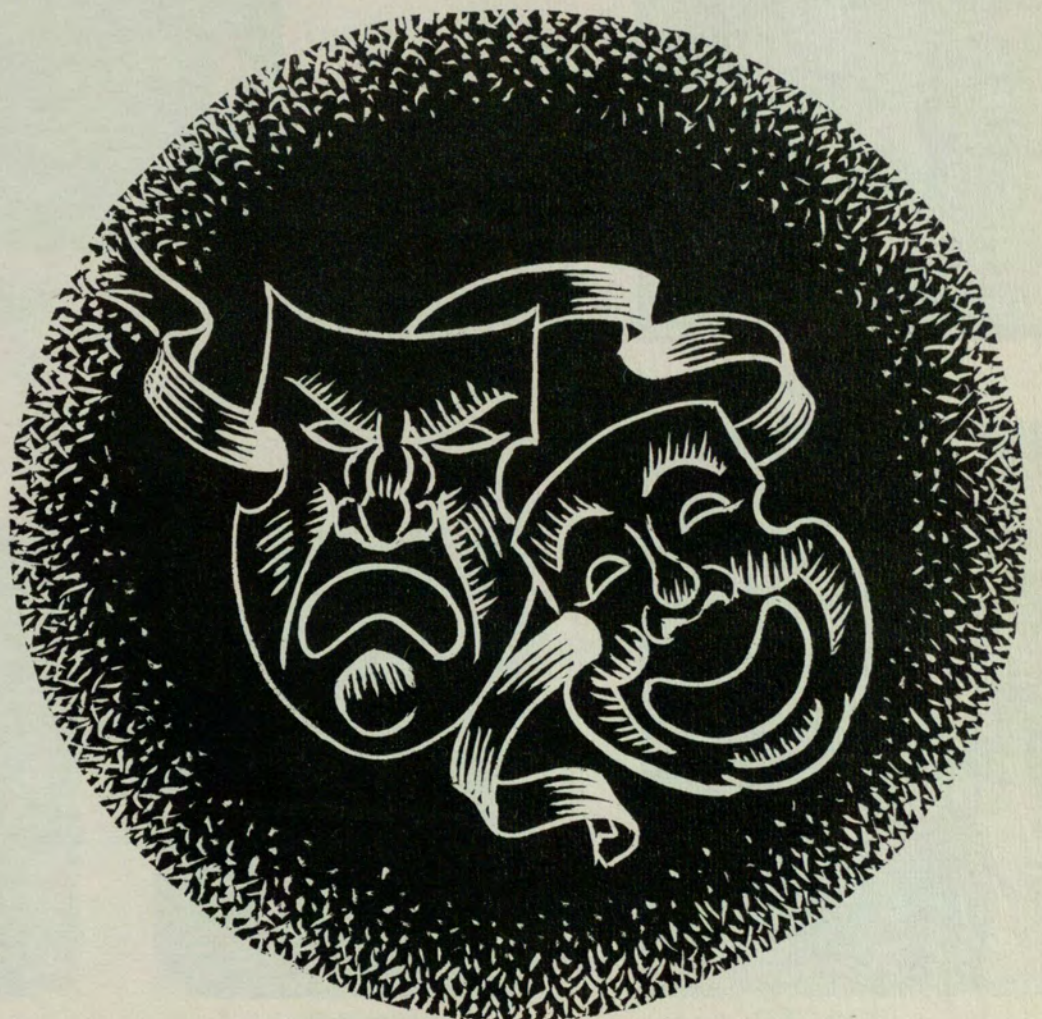



# The 1952



GENE BALLARD  
*Associate Editor*



IVEY LOIS HUBERT  
*Associate Editor*



LOUISE HOLLIS  
*Editor*



JACKIE WAGES  
*Senior Editor*



JUDY PATE  
*Art Editor*



ROBERT BROWN  
*Military Editor*



# RAMPSWAY

## Staff

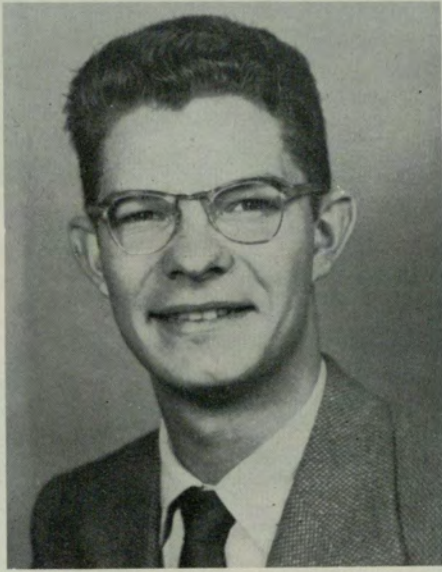

BILL HARPER  
*Business Manager*



GARY METZEL  
*Advertising Manager*



TOM LUMMUS  
*Sports Editor*



ROYCE FREEMAN  
*Faculty Editor*



C. E. TAYLOR  
*Staff Photographer*



# RAMPWAY STAFF



LLOYD E. BAUGHAM  
*Faculty Advisor*



K. F. THOMAS  
*Organization Photographer*



JAMES M. EDWARDS  
*Special Assistant*



WILLIAM S. ROBINS  
*Assistant*



Nancy Higgs



Ralph Page



Julian Friddell



W. F. Wright



Marion Blackwell



Carolyn Heck

# MARDI GRAS COMMITTEE



JOHN E. GREENE  
*Chairman*



GEORGE L. MCGRAW  
*Chairman*



DON SLEDGE  
*Chairman*



CECIL COWAN  
*Treasurer*



Joe F. Bennett



Bob Callahan



Linton Ellington



EMILY RICHARDSON  
*King and Queen Chairman*

NOT PICTURED  
Margaret Anne Davis, Vivian Conklin, Marvin Cole, Barbara Hume, Larry Gisi, Ruth Smith, Dick Hatch, Johnny Harwell, and Kitty Pryor.



# University Signal



DICK HATCH  
*Editor-in-Chief*



JACKIE BACHELOR  
*Associate Editor*



JOHN GREENE  
*Associate Editor*

## UNIVERSITY SIGNAL

ATLANTA, GEORGIA

Published weekly under sponsorship of Student Councils of the Atlanta Division, University of Georgia

Distribution Free to Students

### EDITORIAL DEPARTMENT

Editor.....Dick Hatch  
Associate Editor.....John Greene  
Associate Editor.....Jackie Bachelor  
Assistant Editor.....Harry Stathos  
Sports Editor.....Tom Lummus  
Literary Editor.....Jeanne Pruitt  
Society Editor.....Margaret Ann Davis  
Photographers.....Tony and Jack Dinos

### BUSINESS DEPARTMENT

Business Manager.....Dick Lester  
Secretary.....Jean Lester

National Advertising Representative, National Advertising Service, Inc., 420 Madison Avenue, New York 17, N. Y.

**Member  
Intercollegiate Press**



DICK LESTER  
*Business Manager*



JEANNE PRUITT  
*Literary Editor*



TOM LUMMUS  
*Sports Editor*



JACK DINOS  
*Photographer*

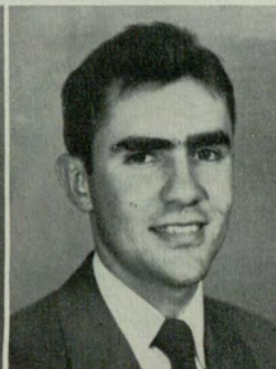

ANTHONY DINOS  
*Photographer*



MARGARET ANNE DAVIS  
*Society Editor*



# EVENING STUDENT COUNCIL



BETTY RICHARDSON  
*Secretary*



BILL ROBINS  
*President*



GEORGE POULOS  
*Vice President*



MARGARET MARTIN  
*Treasurer*



RALPH PAGE  
*Chairman, Homecoming  
Banquet*

## SENIOR CLASS OFFICERS



CECIL COWAN  
*President*



MARVIN COLE  
*Vice President*



MATTIE MYRLE STATHAM  
*Secretary*



BILL RICHARDSON  
*Treasurer*



# JUNIOR CLASS OFFICERS

SOPHOMORE  
CLASS  
OFFICERS  
NOT  
PICTURED  
JEAN MOODY  
*Secretary*  
CAROLYN CHAMBERS  
*Treasurer*



DICK LESTER  
*President*



GEORGE MCGRAW  
*Vice President*



JACKIE WAGES  
*Secretary*



GLORIA HAUSMAN  
*Treasurer*



JOYCE CANNADY  
*President*



CARL VANN  
*Vice President*

FRESHMAN  
CLASS  
OFFICERS  
NOT  
PICTURED  
JOHN MCDANIEL  
*President*  
BILL TRACY  
*Vice President*  
JOYCE YARN  
*Secretary*  
EDITH HUDSON  
*Treasurer*

# SOPHOMORE CLASS OFFICERS

## CLASSROOM REPRESENTATIVES



First row, left to right: Sam Simon, Louise Hollis, George Poulos, Margaret Martin, George McGraw, Betty Richardson, Bill Robins. . . . Second row, left to right: Joe Peek, Annie Meloski, Pat Todd, Betty Meadows, Dorothy Peebles, Betty Tarrant, Alice Wright, Georgia Shackelford, Lucien De Backer, Dora Clark, Sally Van Buskurk, Betty Lowery. . . . Third row, left to right: Kathryn Griffin, Alice Wight, Paul Fitzpatrick, Bernice Thompson, Joan Cole, Joyce Yarn, Denzil Compton, Sylvia Griner, Ralph Smith, Hopie Eubanks, Edna Rainwater, Martha Bennett. . . . Fourth row, left to right: Jo Ann Bennett, Verle' C. Moe, John Hyatt, Jack Thomas, Martha Cowan, Willie D. White, James L. Gay, Terry Hagen, Lillian Hooks, Paul Kirk, Martha Cannady. . . . Fifth row, left to right: Jim Sewell, H. E. Thrailkill, Evelyn Simms, Jack Caldwell, Dozie Fuller, Jr., Ellis M. Creel, Clovis Tanner, Arlene Head, Vivian Conklin, Jacquelin Wages, Mary-Ann Horton.



# DAY STUDENT COUNCIL



ALLEN G. TROXCLAIR  
*Treasurer*

SHEILA GRAF  
*Secretary*



JOE F. BENNETT  
*President*



JOHN E. GREEN  
*Chaplain*



SEABORN LANGLEY  
*Vice President*

## CLASS OFFICERS

### SENIOR



R. C. PATRICK  
*President*



MARCUS COOK  
*Vice President*



BETTY JO JAMES  
*Secretary*



ANTHONY DINOS  
*Treasurer*

NOT PICTURED

JUNIOR CLASS  
HILDA SINGLETON  
*Secretary*  
GEORGE RICKETSON  
*Treasurer*  
FRESHMAN CLASS  
BOB REED  
*Secretary*  
SHIRLEY BROWN  
*Treasurer*

### JUNIOR

### SOPHOMORE

### FROSH



LARRY GISI  
*President*



RUTH SMITH  
*Vice President*



RICHARD COOPER  
*President*



WALTER CHESNUT  
*Vice President*



PAUL PRESSLEY  
*President*



# REPRESENTATIVES

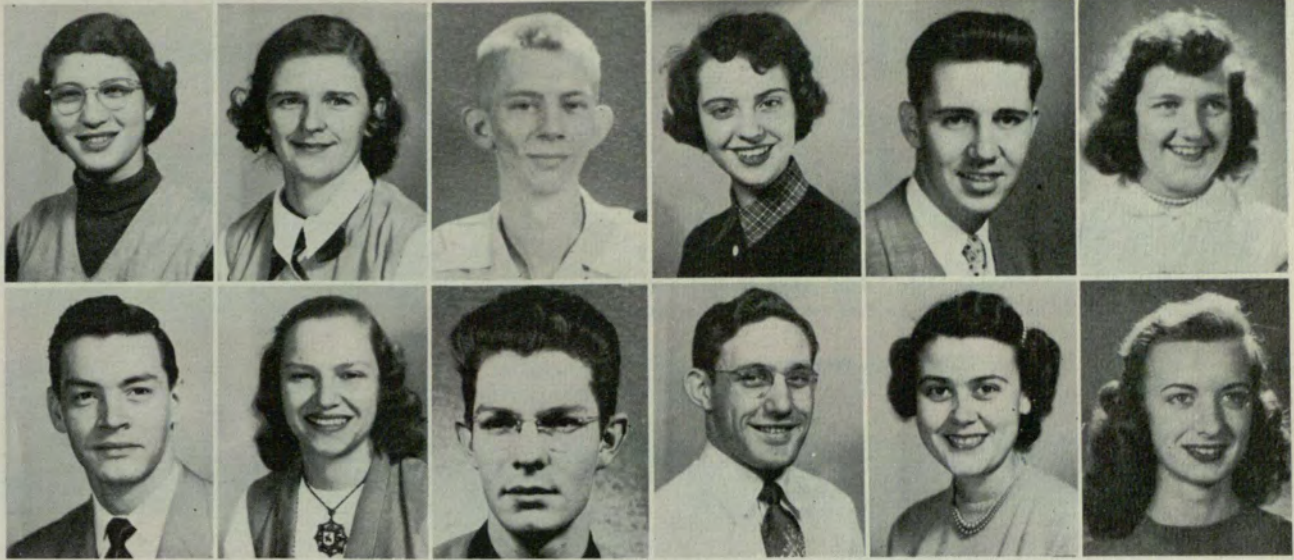

Vicky Benator  
William N. Edwards

Virginia Burns  
Jean Fentress

Donald Compton  
Bill Harper

Nancy G. Dickson  
Aubon Higgins

Jack Dinos  
Anne E. Holbrook

Betty Donaldson  
Sylvia J. Hunt

## NOT PICTURED

Mary Glisson  
Arnold Gress  
Jean Queen  
Cornelius Seage  
Patricia Tucker

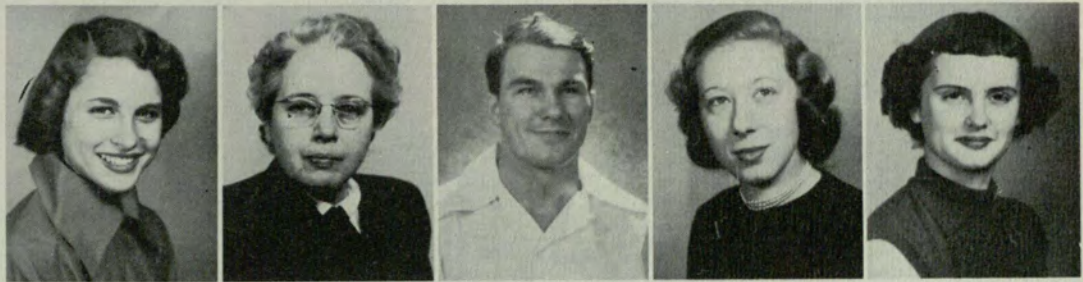

Jane LaFontaine

Mary C. Magaraci

Lowman Oglesby

Betty Jeanne Parham

Judy Pate



George Pritchett  
Patty Stanford

Jean R. Pruitt  
Herbert Stem

John Sargent  
Bobby Tuck

Tom Savage  
Jonell Upchurch

Jackie Skinner  
Richard Warf

Houston Smith  
Sidney J. Wright



# THE GLEE CLUB

The Atlanta Division Glee Club is an outlet for students who like to sing. It may be taken for credit or for fun during the 10 a.m. period.

This year the Glee Club presented two assembly programs of choral singing. The big event was the production of "Cavalleria Rusticana" on April 10.

A select group picked from the club presented "Dido and Aeneas" at the Chamber Music Festival in Atlanta and Athens.



TOM BRUMBY  
*Director*



JACKIE SKINNER  
*President*



HUGH WADDY  
*Vice President*



JEAN PRUITT  
*Secretary-Treasurer*



GEORGE ROSS  
*Rampway Representative*



*Left to right, first row:* Joan Washburn, Charlotte Gresham, Elise Hosch, Carolyn Heck, Beverly Bush, Viera Westbrook, Madelyn McIntosh, Jo Beth Ritchie, Mary Ruth Link. . . . *Second row:* Judy Pate, Jo Longino, Evelyn Baker, Mary Lou Pots, Clarice Cantrell, Norma Fields, Pat Payne, Pat Glenn, Jackie Skinner. . . . *Third row:* Thomas Noblitt, Hal Fowler, Mack Mitchell, Charles Burton, Dick Bolen, Jerry Clack, Hydrick Cauten, Gene Golden, Harry Tarrant, Hugh Waddy. *Members not pictured:* Margaret Ivy, Betty Scott, David Senay, Jim Smith, Robert S. Walters.



# The University Players

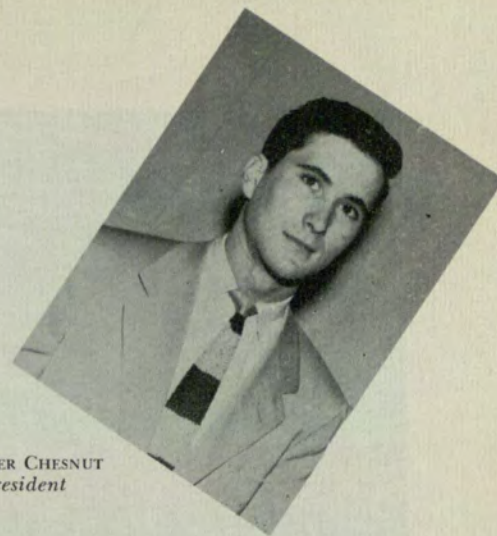

WALTER CHESNUT  
President



MOZEL MARTIN  
Vice President

ELIZABETH LUMPKIN  
Secretary

BEVERLY BIXLER  
Treasurer

LEX BUCHANAN  
Night School  
Representative

## PRODUCTIONS

*The Pot Boiler*

*Our Town*

*The Madwoman of  
Chailot*



WILLIAM H. HARP  
Director

Left to right, first row: Jackie Furr, Saralyn Poole, Judy Pate, Betty Donalson, Vickie Benator, Carolyn Heck, Phyllis Marsh. . . . Second row: Mozel Martin, Nancy Young, George Oldam, Walter Chesnut, Lex Buchanan, Elizabeth Lumpkin, Ellis McCoy, Bill McGehee, Claude Brown, Douglas Johnson, Tom Savage, Jo Longino, Beverly Bixler, Dan Roberts.

Not pictured: SARALYN POOLE, Secretary



# CHEERLEADERS



*Bottom row, left to right: Jonelle Upchurch, Ida Jo Ozburn, Ruth Smith, Nancy Parrish, Jo Ann Ward, Nancy Collier, Liba Boulware, Day Burnette. . . . Top row, left to right: Herb Stem, George Ross, Gene Ballard, Walter Chesnut.*



Captain.



That's the spirit!



The great pyramid.



# CHEERLEADERS



Yea Georgia!



GEORGE ROSS  
*Alternate Captain*



Load of Lovelies.



—and then there were some we lost.





A check up first.

Refilling the blood bank is a once-a-year activity at the Atlanta Division. This year several organizations were 100% in their support of this vital activity sponsored by the Red Cross for the men supporting the Korean conflict.

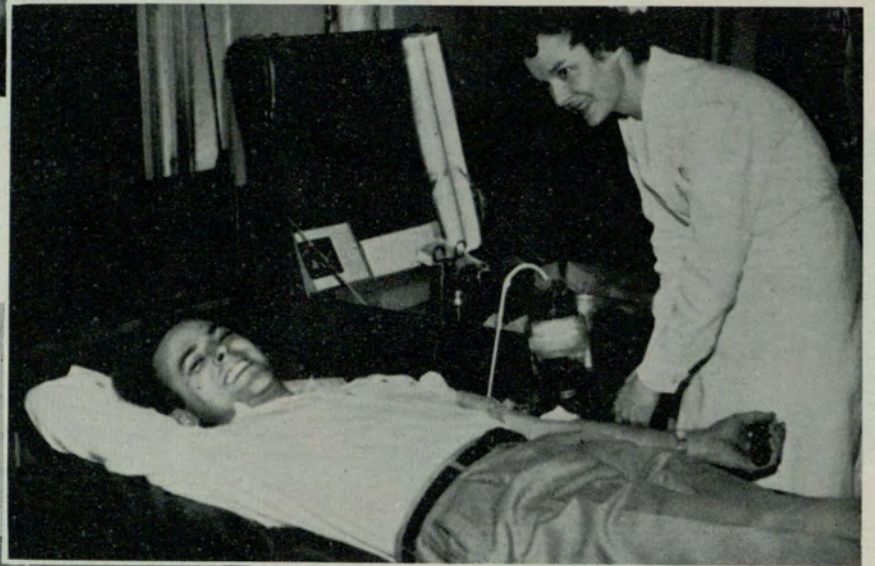

Giving the vital fluid.

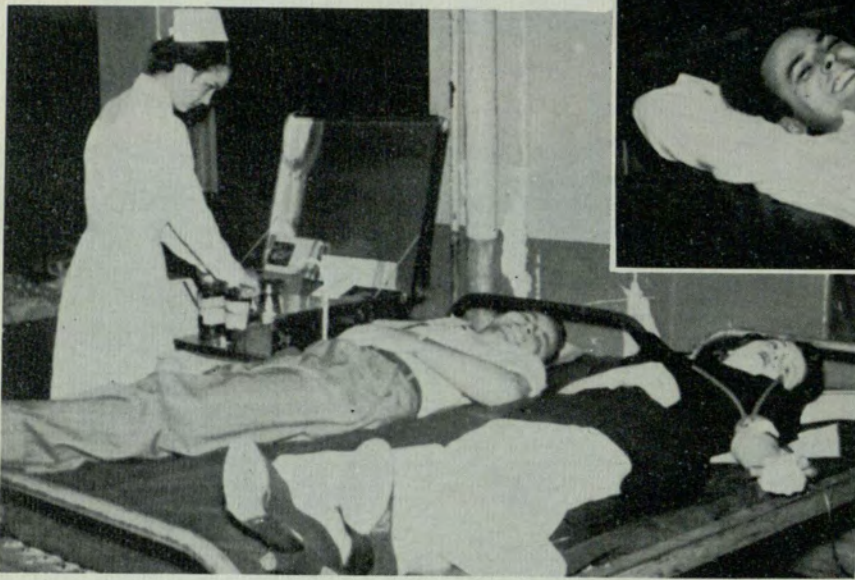

Two more donors.



Refueling station.



# MODERN CREATIVE DANCE



*Left to right, kneeling:* Libba Boulware, Emily Lowndes.  
*. . . Standing:* Barbara Bennett, Nancy Brannen, Katie Gibson.

PERFORMANCES: WAGA-TV Lecture-Demonstration on Dance Choreography for the University Players production of *The Madwoman of Chailot*. . . Recital on May 26 in conjunction with the Atlanta Contemporary Dance Group.



*Left to right:* Instructor Joanne McGhee, Nancy Collier, Nancy Brannen, Katie Gibson, Emily Lowndes.



*Left to right:* Nancy Collier with drum. . . *Kneeling:* Libba Boulware, Emily Lowndes. . . *Standing:* Barbara Bennett, Nancy Brannen, Katie Gibson.

*Members not pictured:* Manny O'Khuyson, Barbara Lazenby.



Perfect form!



# THE ALUMNI ASSOCIATION

The Alumni Association of the Atlanta Division is now going on three years of age. Its big job is to keep in contact with as many former students as possible, maintaining their interest in the University that helped them up the ladder to what success they have achieved. The Alumni rolls include bank officials and mechanics, professional singers and cabinet makers, doctors, lawyers, ministers and reporters. It's a cosmopolitan group of many interests; a group taking its place in the trade marts and professions of a growing city. Their community will be a better place for their dwelling therein; their University will be a better place for their interest in its welfare through their activity in the Alumni Association.



Antha Mulkey, president of the Alumni Association, is a prominent practicing attorney in Atlanta.



William J. Cordes, vice president of the Retail Credit Company, is greeted by Alumna Kathryn Miller at the recent Homecoming Banquet.

Al Kuettnner, editor of the "Atlanta Alumnus," the quarterly magazine is sent to hundreds of alumni at home, throughout the United States and abroad. It goes direct to the offices of business executives. It's a finely-focused view of what's going on in the University and of what's happening to its former students.



Dean George Manners of the School of Business Administration, who is an alumnus of the University, looks at an issue of the Atlanta Alumnus with President Mulkey.







Getting in the right department.

# REGISTRATION



Checking Station.



Assembly Line.



*"Tis the breathing time of day with me"*

*Shakespeare*



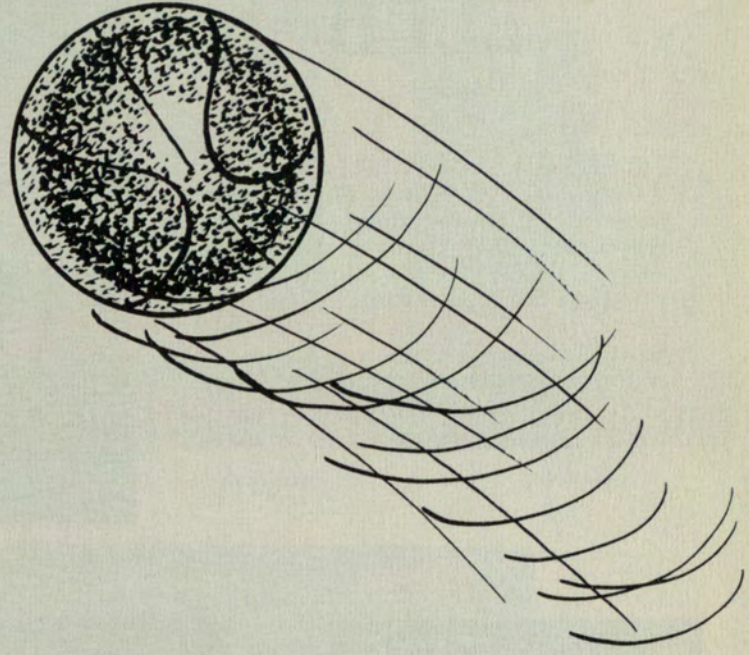
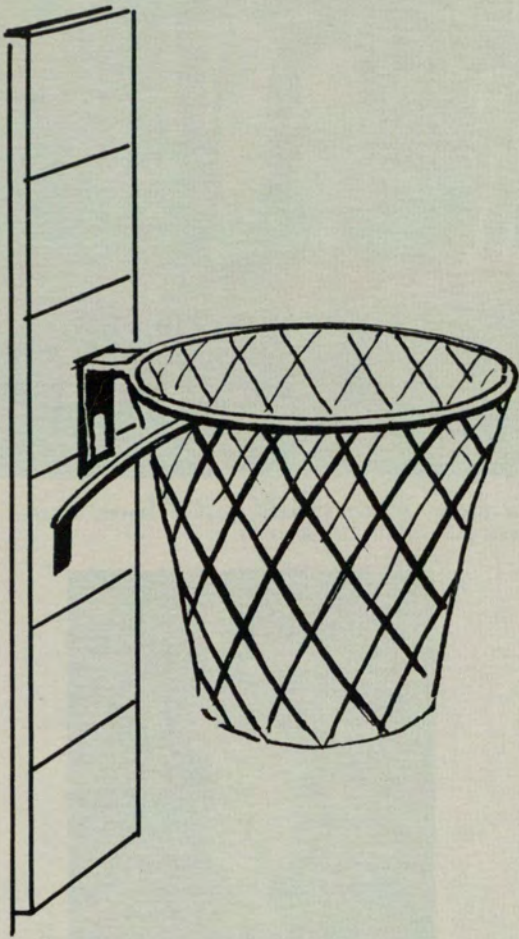

# *Sports*



# BADMINTON CLUB

The Badminton Club, under the direction of Mrs. Joanne McGhee, participated in the Southern Badminton Association Tournament at the Atlanta Athletic Club. Also, the team is a member of the "University Club," a combined group from the Atlanta Division, Agnes Scott College and Emory University which meets weekly for practice and fun.



*Left to right: Nora Bellville, Shirley Brown, Walter Chesnut, Joanne Dover, Patsy Pierce, Tom Savage, Jean Pruitt, Dan Roberts.*



Nora Bellville



Tom Savage



Shirley Brown



Patsy Pierce

DAN ROBERTS  
*President*

PATSY PIERCE  
*Secretary-Treasurer*



Joanne Dover





George Brooks



Tom Jessup



Herb Stem



Bill Bridges

# GOLF



George Brooks and Herb Stem



Bill Bridges and Tom Jessup



The Team: George Brooks, Herb Stem, Bill Bridges, Tom Jessup.



# BASEBALL



*Regular Team:* McDevitt, Catcher; Samsom, Pitcher; Watkins, First Baseman; Holbrook, Second Baseman; Redford, Third Baseman; Wright, Shortstop; Boggs, Captain, Left Fielder; Buchanan, Center Fielder; Kuykendann, Right Fielder. . . *Substitutes:* Fowke, Pitcher; Hyder, Utility.



Pitchers

NOT PICTURED  
RAY TAYLOR  
Coach



Outfielders

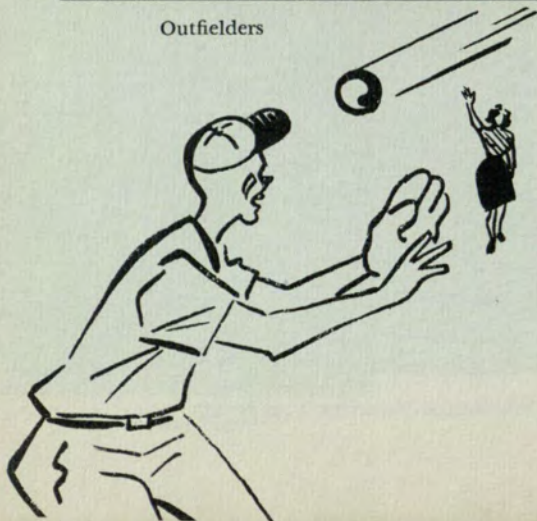

Infielders



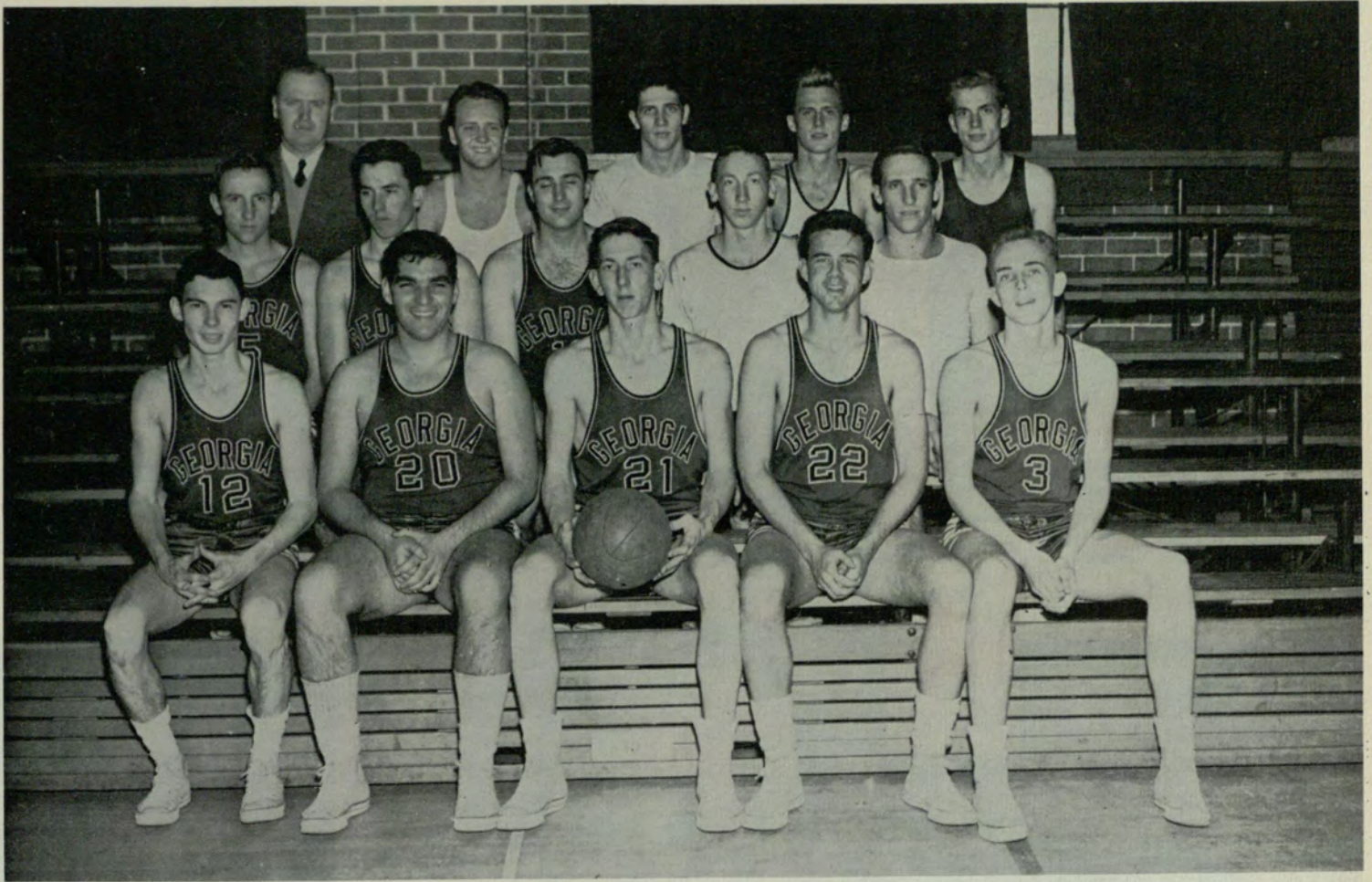

YEA TEAM!

# BASKETBALL

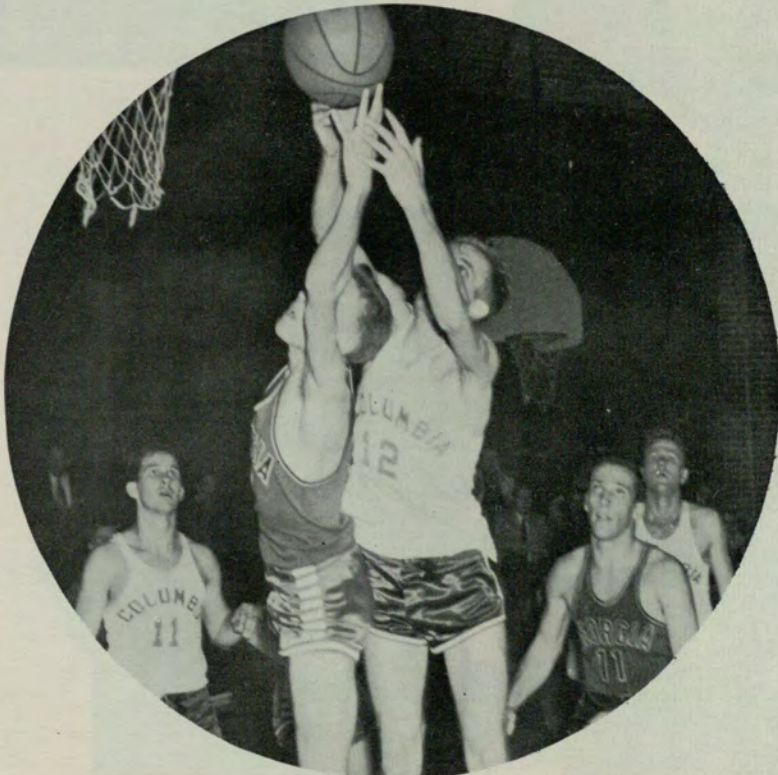

Slug Rodgers in action.

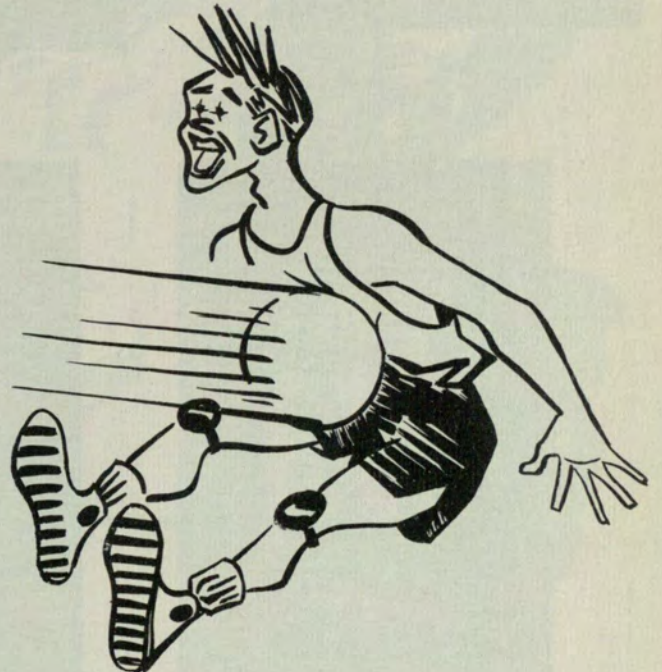





Turner

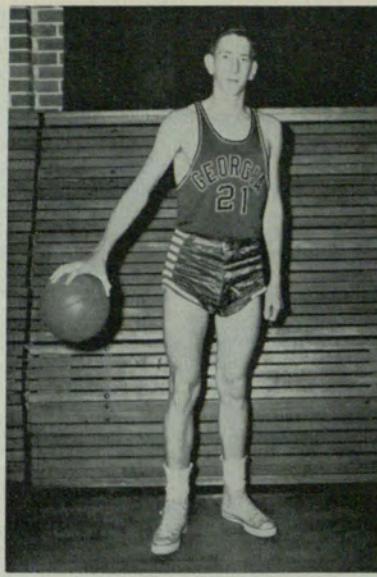

Cawthorn



Smith



Bowles



Coach Burgess



Billingsley

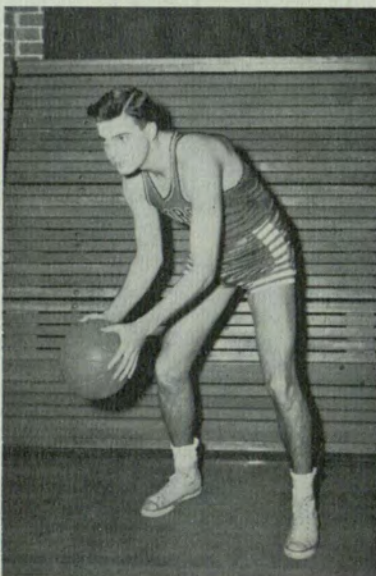

Gisi

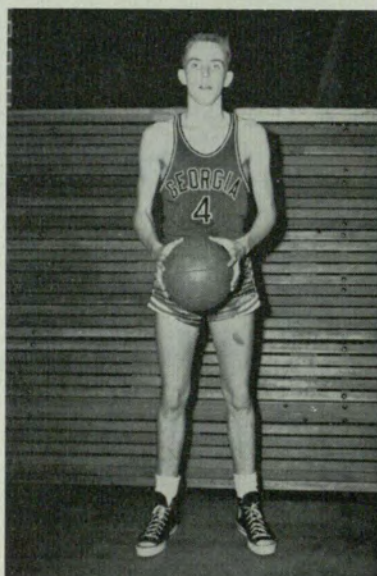

Rodgers

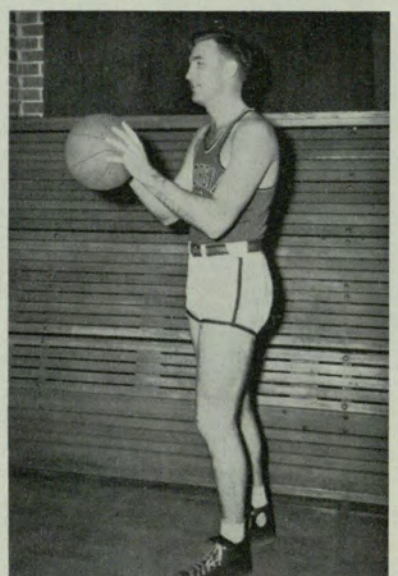

Ernest



# Features

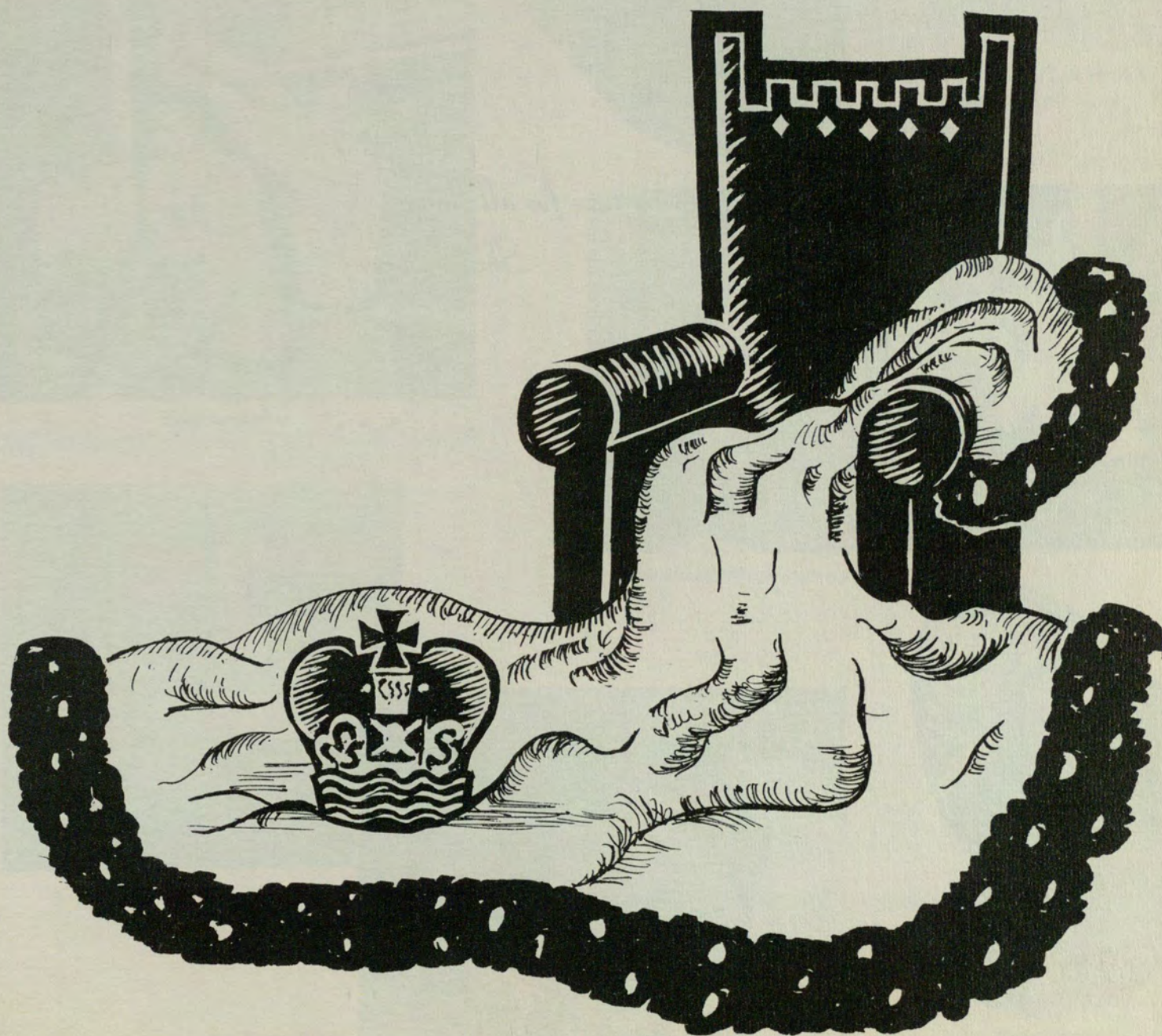



*"There's a time for all things."*

*Shakespeare*



# MARDI GRAS SNAPS



Editor wins honor.



Prof. Harris' Famous Last Words:  
"I just LOVE pie."



Good Neighbors?



Chairman McGraw supervises!



Miles of confetti!



Careful, he might miss.



Happy couple.



Gidap horse!



Place your bets!



Waiting for the next show.



Try for these wonderful prizes!

*Mardi*





Crowded, isn't it?



Jack throws one.



Eleven!



One hot dog, coming up!

*Gras*





Royalty: King, Walter Chesnut; Queen, Catherine Tate; Members of the Court, Martha Bennett, Alice McCurdy, Jonelle Upchurch, Jo Anne Ward, Betty Wood, Nancy Collier.

## Mardi Gras



His Royal Highness.



Walter R. Thomas places crown on Queen Catherine.





A group of hopefuls.



Candidates.

# Coronation



They don't seem too worried.



Awaiting the final decision.





Full house.



Henry and Alice vocalize.

# HOMECOMING

Receiving awards.



Bonnie Rowe encores.





Speakers table.

# BANQUET



Members of the faculty.



Honored guests.



Chairman, Ralph Page.





Backstage scene.

Madam Flora, a woman caught between two worlds—reality and the supernatural.



Jackie and Hal as the lovers.



The seance!

## The Medium

Menotti's two act opera *The Medium*, was presented by the Music Department of the Atlanta Division on December 7, 1951. Tom Brumby, head of the Music Department, staged and directed the opera with Louis Koteles designing the costumes, scenery, and lighting effects.

### CAST

Monica, Jackie Skinner  
 Toby, Hal Fowler  
 Madame Flora, Beverly Wolf  
 Mrs. Gobineau,  
     Helen Whitehill  
 Mr. Gobineau,  
     Don Henderson  
 Mrs. Nolan, Ann Norton





Main Street, Grover's Corner.



Director Harp applies makeup.



Clovis directs the choir.



Judy waits for cue.

## Our Town



Lex mixing soda for Libba and Hal.



Curtain going up.



*"God save the mark"*

*Shakespeare*



# Snaps and Ads

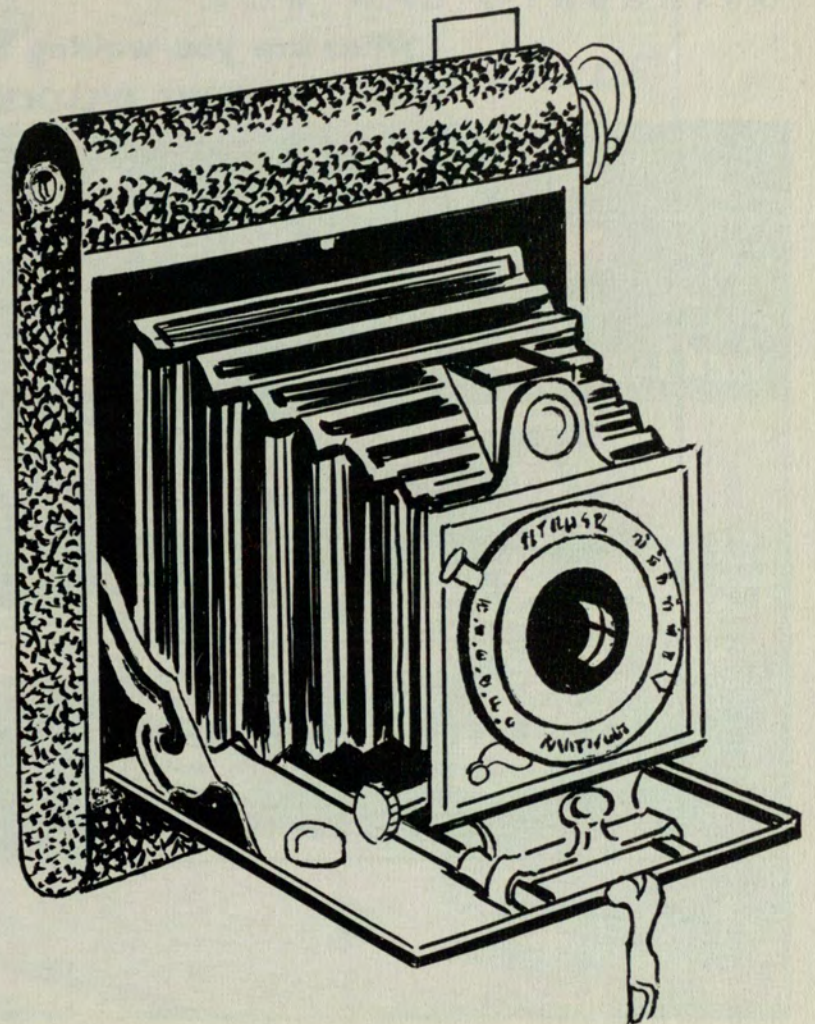





**NOW US KIDS**  
*Enjoy* **BATHING!**

SHOWER DOOR COMPANY OF AMERICA  
973 Peachtree St., N. E. Atlanta 5, Ga.

**When Coffee that costs LESS . . . .**  
**Actually tastes BETTER . . . .**

**What are you waiting for!**

- **EIGHT O'CLOCK COFFEE**
- **RED CIRCLE COFFEE**
- **BOKAR COFFEE**

**Only at . . .**



**A&P Super Markets**

THE GREAT ATLANTIC AND PACIFIC TEA COMPANY

Excello Shirts

Stacy Adams Shoes

**ANTHONY'S**

Style Center For Men

Hammont Park Clothes - Van Heusen Shirts

80 Forsyth Street, N.W. - CY. 3843





# DE SOTO

160 H.P.  
FIRE DOME

# DE SOTO

*Custom*



*Power Steering*

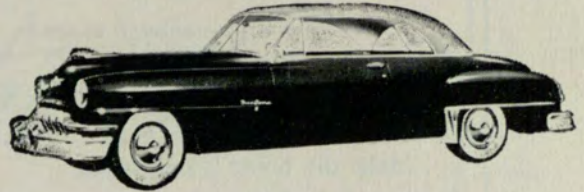

*NO-SHIFT DRIVE*

## PLYMOUTH

*NOW HAS OVERDRIVE*

*AVAILABLE*

# Wagstaff

★ ★ ★ ★ ★  
MOTOR COMPANY INC.  
DISTRIBUTORS

SPRING AND EIGHTH ST., N.W.

ATLANTA, GEORGIA

**GREAT CARS**

**Fine Service**

**A Square Deal**





**Tooley-Myron Studios**

117 Peachtree Street, N.E.

Telephone WA. 3878

*"When you care enough to send  
the best"*

Make the house a sentiment,  
Your one stop for remembrance,  
Have a beautiful Tooley-Myron  
portait made,  
And get your lovely Hallmark cards.



*Compliments*

**Chelsea Fan and Blower  
Company of Georgia**

188 Hunter Street, S.E.

ATLANTA, GEORGIA



*"A Good Place to Eat"*

**"POP" JOHNSTON**

Right Across the Street



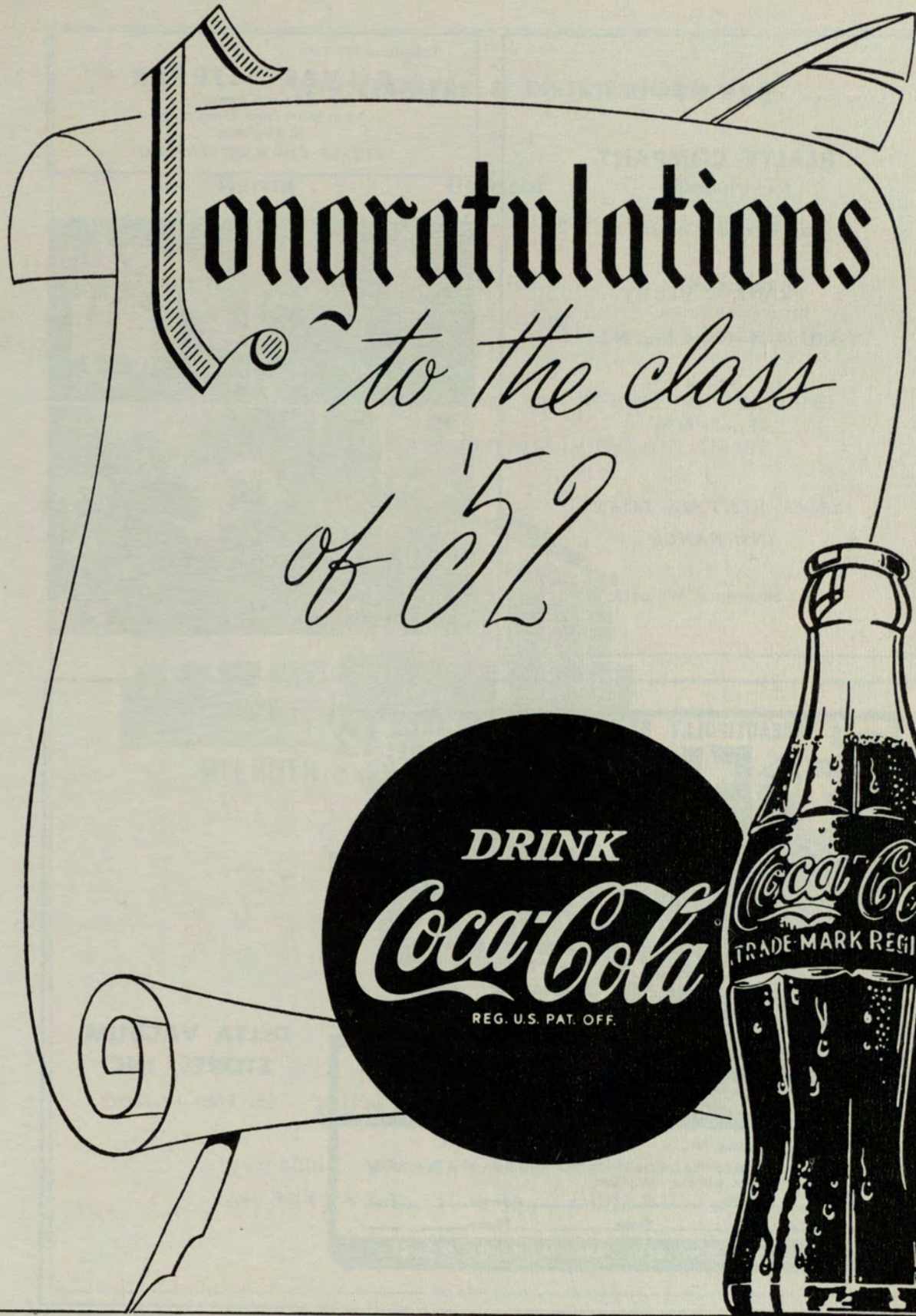

BOTTLED UNDER AUTHORITY OF THE COCA-COLA COMPANY BY

THE ATLANTA COCA-COLA BOTTLING COMPANY



**BERRY  
REALTY COMPANY**

*If it can be sold — We can sell it*

FRANK C. BERRY

1037 N. Highland Ave., N.E.

At Virginia Ave.

VERnon 6695

SALES - RENTALS - LOANS  
INSURANCE

"If it's Insurance, We write it"

Telephone DI. 9189

**SILVER SLIPPER**

*Dine and Dance*  
Nine Miles from Five Points  
42 Highway  
STEAKS, CHICKEN, SEAFOOD



**FREE** BEAUTIFULLY RECONDITIONED **LARGE MODEL 12**  
**Electrolux**  
**2-YEAR WRITTEN GUARANTEE** Rebuilt by Delta  
**COMPLETE WITH 7 ATTACHMENTS**  
**PHONE**  
**\$14.95** EL. 0781  
**FULL CASH PRICE** FOR **FREE** HOME DEMONSTRATION  
 OR MAIL COUPON BELOW

**Delta VACUUM STORES, INC.**

Delta Vacuum Stores, Inc.,  
 Gentlemen: I would like a Free Home Demonstration of a Beautifully Rebuilt Electrolux without obligation.

Name \_\_\_\_\_ Address \_\_\_\_\_  
 City \_\_\_\_\_ State \_\_\_\_\_ Phone \_\_\_\_\_

**WE REPAIR AND SELL ANY MAKE OR MODEL**

**DELTA VACUUM STORES, INC.**  
 657 West Peachtree  
 ATLANTA, GA.



## WHOLESALEERS & DISTRIBUTORS

of

### **Duran**

All Plastic Upholstery

### **Durasol**

Plastic Coated Fabrics

### **Goodyear**

Goodyear Foam Rubber

### **Lumite & Flexine**

Woven Saran Fabrics

### **Martel**

Mattress Ticking

### **Fabrics**

Furniture & Auto  
Upholstery

A COMPLETE SUPPLY SOURCE FOR THE FURNITURE - BEDDING -  
AUTO SEAT COVER INDUSTRIES IN THE SOUTHEAST



ATLANTA 3. GA.



HIGH POINT. N. C.

## **HUNTER & COMPANY**

99-101 Mills St., N.W.  
ATLANTA 3, GA.

1502 South Main Street  
HIGH POINT, N. C.





HEADQUARTERS FOR  
GEORGIA LAW BOOKS

*Our long experience is  
yours for the asking!*

**The Harrison Company**

93 Hunter St. — WA. 7242 — Atlanta

# HURT CAFETERIA



*HOME OF DELICIOUS FOODS*

**THE  
VARSITY**

FRESH FOODS

Curb Service

**Esther's Mae's Hosiery Shop**

35 Exchange Place

*"jest up the street"*



**BILL TODD**

*Re-tire-ing-ly Yours*

AL. 3475

LA. 9622

Parking — FIRESTONE TIRES — Service

36 Ivy Street, S.E.



MACMILLAN RING-FREE-MOTOR OIL AND GREASE

**Macmillan Ring-Free Oil Co. of Atlanta**

225 Moore St., S.E.

Atlanta, Georgia

Phone ALpine 7076



330 Peters St., S.W.

ENGRAVED INVITATIONS

FOR

WEDDINGS—DANCES

GRADUATION

● VISITING CARDS

● STATIONERY

**J. P. Stevens Engraving Co.**

110 Peachtree St., Atlanta

*Compliments*

**Union Furniture Exchange**

*Anything For The Home*

145-147 Mitchell St., S.W., Atlanta, Ga.

EDDIE SICRO

LA. 5076-77

SAUL SCHACTER

AL. 8867



*Compliments*

**Lovable Brassiere Company**





Curb Service CY. 9860  
**Harold's Barbecue Place**  
 For the Finest  
**PIT-COOKED BARBECUE**  
 171 McDonough Blvd. S.E. Atlanta, Ga.

*Compliments*

**BONDED SERVICE  
 WAREHOUSE**

225 Moore St., S.E.  
 Atlanta, Georgia



**PLAZA PHARMACY**  
*Open All Night*  
 1061 Ponce de Leon Ave  
 EL. 0381





Shop at the Sign of  
QUALITY FOODS!



Your Friendly  
CS ROOSTER



*Compliments*

**Gordy Tire Company**

119 Ponce de Leon Ave., N.E.



*Compliments of*

**THE  
GREEN LANTERN**

Highway 42

*"A Good Place to Go"*



**Statham Machinery and  
Equipment Co.**  
SALES - SERVICE RENTALS - REPAIRS  
Contractors Equipment and Supplies  
671 Ford Place, N.E.  
ELgin 2661

**Castlewood Restaurant**  
South Moreland Avenue  
DIXIE 9186  
Specializing in private parties and  
banquets  
Large or small parties





*Since the dawn of the century...*

WE HAVE SPECIALIZED  
IN THE PRODUCTION OF  
OUTSTANDING COLLEGE  
AND HIGH SCHOOL  
YEARBOOKS



FOOTE & DAVIES, INC.

PHONE WALNUT 4600

POST OFFICE BOX 5109

ATLANTA



# CANDIDATES FOR GRADUATION, JUNE 1, 1952

## BACHELOR OF COMMERCIAL SCIENCE

### WITH HONOR

Mr. William Stubbington Robins	Miss Meredith Keeter	Miss Charlyn Estelle Bressler
Mr. William Clayton Sparrow	Mr. James Leonard Slaughter	Mr. Charles Frederick Powell
Mr. Cecil Gregory Cowan	Miss Doris Jane Daniel	In absentia
Miss Mary Elizabeth Arrington	Mr. Abraham Alhadeff	Mrs. Bernice Caton Liles
	Mr. Julian Peter Harris	

## BACHELOR OF BUSINESS ADMINISTRATION

### WITH HONOR

Mr. Paul Watson Hurt, Jr.	Mr. Gary Metzler	Mr. Thomas Audley Jackson
Miss Mattie Myrl Statham	Mr. Fred Marshall Mowery	Mr. William LeRoy House
Miss Julia Manora Grant	Mr. Richard Anthony Borges	Mr. Robert Clyde Patrick
Miss Betty Jo James	Mr. Pacey Leon Belfor	Mr. Albert Franklin McGee
Mr. Hubert Wallace Combs, Jr.		Miss Kitty Pryor

## BACHELOR OF COMMERCIAL SCIENCE DEGREE

Mr. Rufus William Albertson	Miss Henrietta Gunn	Mr. Robert Edwin Ransbotham
Miss Mildred Louise Andrews	Mr. George Kenneth Hamilton	Mrs. Elizabeth Daniell Richardson
Mr. Melvin Taylor Aycock	Mr. William Pendley Hanna	Mr. Ralph Preston Rowan
Mr. James Watson Bacchus	Mr. Richard Parris Harbour, Jr.	Mr. Carey Tate Rutland
Mr. Arthur Dudley Bell	Mr. Henry Lamar Harmon	Mr. Samuel Jackson Scarborough
Miss Rebecca Bloom	Mr. James Turner Harmon	Mr. Reid Burton Scott
Mr. Fondren Ned Boring	Miss Sara Louise Hayes	Mr. Harold Arthur Seidman
Mr. Louis Bernard Bowen	Mr. James Howard Hembree	Mr. James N. Shackelford
Mr. Roy Clifton Brewer	Mr. Charles Don Henderson	Mr. Luther Wesley Sharp
Mr. James Horton Burch	Mrs. Betsy Stockbridge Hope	Mr. Sanford Forrest Shell
Mr. Earl Taylor Byers	Mr. Ernest Marshall Hord	Miss Rozelle Mattie Shirley
Mr. Egbert Clay Cain	Mr. James B. Hudgins	Miss Mary Ann Smith
Mr. Wendell Rader Campbell	Mr. John Frank Ingram, Jr.	Mr. Russell Theodore Smith
Mr. Marvin Eugene Chapman	Mr. Dwight Moody Johnson	Mr. Thomas Leslie Smith
Mr. Marvin Eugene Cole	Mr. Melville William Kinney, Jr.	Mr. Alfred F. Snedgen
Mr. William Earl Crye, Jr.	Mr. Bernard Leon Kobres	Mr. Edward Jennings Speir
Mr. Martin Lewis Daniel	Mr. James David Lemming	Miss Gladys Lucile Standard
Mr. Burton Kenneth Davis	Mr. William Murl Leonard, Jr.	Mr. George Ulrich Steffner
Mr. George Jackson Davis, Jr.	Mr. Victor Levy	Mr. Charles Edward Swanson
Mr. Roy Gwen Dawkins	Mr. John Lawrence Linton, Jr.	Mr. Franklin Eugene Swint
Mr. Joseph Bluford Dillard	Miss Carolyn Elizabeth McCleskey	Mr. Richard Allen Thibadeau
Mr. Anthony Eustace Dinos	Mr. John Boyd McGhee	Mr. William Mack Thomas, Jr.
Mr. Odell Louis Dubree	Mr. Blaine Harzell Mabry	Mrs. Willie Popham Thompson
Mr. Jasper Lawrence Duke	Mr. Sidney Julius Marcus	Miss Addie V'Nelle Ussery
Mr. Richard Henry Elrod	Mr. Augustus D. V. Moore	Mr. Alvin Elias Waldron, Jr.
Miss Mary Ruth Fitzgerald	Mrs. Ruby Harper Neal	Mr. Joseph Carmichael Wallace
Mr. James Walter Ford	Mr. William Lamar Otwell	Mr. Audley Clarence Welch, Jr.
Mr. Troy Lynwood Futch	Mr. Ralph Page	Mr. Herman Branon Williams
Mr. Lewis Marion Giles	Mr. James Ellsworth Panthana, Jr.	Mr. Robert Thomas Williams
Mr. Earl S. Gray	Mr. Emory Duane Paris	Mr. Macon O. Worthen
Mr. Herman Leigh Grey	Mr. Ernest Penson Pierce	Mrs. Annette C. Zion
	Mr. Fred Alexander Priest	



## BACHELOR OF BUSINESS ADMINISTRATION

Mr. Edmund Awtry Allen	Mr. John Stark Ford	Mr. Alvin Ray Maloney
Mr. George Edmund Andrin, Jr.	Mr. J. Jerry Fowler	Mr. William Norvel Martin
Mr. Oliver Herman Anjo	Mr. Edward Rogers French	Mr. John Walter Mathis, Jr.
Mr. Marion Earl Bailey	Mr. James Howard Futch	Mr. Judson Townes Mayfield, Jr.
Mr. Carl Aaron Baker	Mr. Ernest L. Gaines	Mr. Francis William Meinhold
Mr. William J. B. Ball, Jr.	Mr. Joseph Michael Garber	Mr. Marvin Malcolm Minchew
Mr. Jack Baranovitz	Mr. Joe Carden Gary	Mr. Arthur Grady Morrison
Mr. Jack Sims Barnard	Mr. Roy Thomas Gibson	Mr. William Wood Mulkey
Mr. James Leon Barton	Mr. Nash Alexander Glaze	*Mr. Julius George Napoles
Mr. Grover G. Bearden, Jr.	Mr. Ralph Wesley Gorman, Jr.	Mr. John Thomas Otwell
Mr. Carl Hamilton Bell, Jr.	Mr. Wallace Lanier Grant	Mr. Angelo James Paluso
Mr. Weyman Herbert Bennett	Miss Harriette Greene	Mr. Joseph La Hatte Parks
Mr. Daniel Welton Benton	Mr. John Joseph Griggs	Mr. Byron Camp Patterson
Mr. George Homer Boggs	Mr. Daniel McShan Haines	Mr. Donald McLennan Perry
Mr. Frank Gresham Bond	Mr. Charles Richard Hankins	Mr. Edwin Dale Peterson
Mr. Jerome F. Bowen	Mr. Zack Ellis Harrington	Mr. James George Prattis
Mr. William Russell Bridges, Jr.	Mr. Paul David Harwell	Mr. James Eugene Proctor
Mr. William Rinard Bright	Mr. Fred Maxwell Hasty	Mr. Dean C. Ramsey
Mr. Orville Lexton Buchanan, Jr.	Mr. Reuben Pierce Head, Jr.	Mr. John Byron Richardson, III
Mr. Jack Howard Burke	Mr. Robert Joseph Hester	Mr. William Luther Richardson
Mr. Bobby Clark Cahoon	Mr. Chandler Alexander Hewell	Mr. Joseph Carter Robertson
Mr. Jack Wade Caldwell	Mr. Dudley William Hindsman, Jr.	Mr. Talmadge Guesston Rutledge
Mr. Robert L. Carson	Mr. Omie Wilson Hooks, Jr.	Mr. Thomas Jefferson Sanders
Mr. Elyea Dupree Carswell, Jr.	Mr. William Leslie Hooper	Mr. Robert Schindel
Mr. Hal Clary	Mr. Marion Bennie David Hudson	Mr. Nolan L. Shory
Mr. Ronald Colmer Clifton	Mr. Joseph Howard Hyder	Mr. Donald Vann Sledge
Mr. James C. Clonts	Mr. Benjamin Dudley Jervey	Mr. James Norman Smith
Mr. Samuel Hawkins Cobb	Mr. Frederick Franklin Jones, Jr.	Mr. William Boland Stainback
Mr. Homer Herbert Cody, Jr.	Mr. John Milford Jones	Mr. Charles Edward Storm
Mr. Otis W. Cohran	Mr. Julius Cleo Jones, Jr.	Mr. Newman Francis Striplin, Jr.
Mrs. Betty Jo Smith Cook	Mr. David Kaplan	Mr. Jephtha Charles Tanksley
Mr. Marcus Alonzo Cook, III	Mr. Philip Max Kaplan	Mr. Travis Joseph Thompson
Mrs. Patricia Allison Cooper	Mr. John Hall Kerslake	Mr. John Thomas Todd, Jr.
Mr. Clinton Lewis Dasher, Jr.	Mr. Clifford Whitney Knott, Jr.	Mr. Herbert P. Townsend, Jr.
Mr. Walter Everet Dawson	Mr. Wallace Talmadge Lambert	Mr. Claude Albert Tucker, Jr.
Mr. Lino Angelo Dinos	Mr. William Lowry McBath	Mr. Edward Melton Turner, Jr.
Mr. Cecil Erby Dodson, Jr.	Mr. Grover Cleveland McClure	Mr. William Monroe Vandiver
Mr. Leo Andrew Doyle, Jr.	Miss Eva Mae McDaniel	Mr. C. Nat Wallace, Jr.
Mr. Henderson Mackling Driver, Jr.	Mr. Robert Lloyd McDonald	Mr. James Pitts Washington
Mr. John Jacob Eberhardt, Jr.	Mr. Pat McKinney, Jr.	Mr. Marion Oliver Wells
Mr. Chester Allen Edwards	Mr. Kenneth McLean	Mr. Charles Elmer Whitt
Mr. William Newton Edwards, Jr.	Mr. Warren G. H. McLeod	Mr. George Henry Wood
Mr. James Edward Eunice	Mr. Melvin Curtis Malone	Mr. James Allen Woodall
Mr. Howard Paul Fleischer		Mr. Joe M. Woodall

\*Would have graduated with honor had a majority of courses been completed in residence.

### TWO-YEAR DIPLOMAS

Mr. Johnnie Howell Adair	Mr. John F. Leakey	Mr. George Poulos
Mr. Richard W. Austin	Mr. Hubert Judson Light, Jr.	Mr. William Drue Rainey
Mr. Robert Lester Becker	Mr. James Zack Lyle	Mr. Robert Rice
Mr. Paul E. Blankenship	Mr. William Hugh McGinnis	Mr. Burwell Leon Russell
Miss Sara Frances Farr	Mr. Noble Merritt McGuire	Mr. Zenith Ernest Rutherford
Mr. Wiley Stewart Hamrick	Mr. William Huiet Phillips	Mr. William Robert Seay
Miss Ethel Lee Henderson	Mr. James Virgil Poole, Jr.	Mr. Grover M. Stallings
Mr. Robert Linwood Hickman	Mr. Arthur Tom Poulos	Mr. Frank Howard Strickland
Mr. Lendon Lawson		Mr. Randolph Newton Walker

### ONE-YEAR CERTIFICATES

Mr. Joel N. Addison	Miss Betty Gresham	Miss Martha Virginia Morris
Mr. Gary S. Appell	Mr. Arnold Carl Johnson	Mr. William Daniel Patterson
Mr. Oliver M. Blanton	Miss Rita Faye Koplou	Mr. Frank A. Pease, Jr.
Mr. Paul Jones Davis	Mr. Donald Lamar Maddox	Mr. Arnold B. Smith
Mr. George W. Doran	Mr. Sam Massell, Jr.	Mr. Leonard Greer Steed
Mr. Charles Edwin Dye	Mr. Hampton McDonald Mills	Miss Elzie Ophelia Thomas
Miss Gwen Foster		Mr. William Alfred Womack



