



RAMPWAY

1953



**University System
of Georgia**

**GEORGIA STATE COLLEGE
OF
BUSINESS ADMINISTRATION
LIBRARY**

The ATLANTA DIVISION
UNIVERSITY OF GEORGIA

Presents



LIBRARY
ATLANTA DIVISION
UNIVERSITY OF GEORGIA

RAMPWAY

FOREWORD . . .

The staff of the 1953 Rampway has endeavored to present to the student body an annual representative of our school—its classes, organizations and activities.

In order to reduce the greatly increased price of the printing of an annual, the School Administration again this year decided that the book should be lithographed, that individual pictures be taken only of students in the Senior and Junior Classes, that group pictures be taken of students in the Sophomore and Freshman Classes and that the book should be approximately 200 pages in length. By thus reducing the cost of producing the book, it is possible for you to receive your copy of the 1953 Rampway free of charge.

~~LD 1961
G 85 R3
1953~~

~~R 378.73
Rampway
1953~~

LD 1965
.R35
1953

CONTENTS:

Page

DEDICATION	4
ADMINISTRATION AND FACULTY	7
ADMINISTRATION	8
FACULTY	10
CLASSES	21
SENIORS	22
JUNIORS	56
SOPHOMORES	70
FRESHMEN	80
MILITARY	97
ORGANIZATIONS	113
GENERAL COUNCIL	114
LIST OF ORGANIZATIONS	116
HONORARY	117
PROFESSIONAL	125
SOCIAL	139
ACTIVITIES	153
FEATURES	165
ADS AND SNAPS	171

61228

NO PROBLEM TOO BIG . . .
NO PROBLEM TOO SMALL . . .

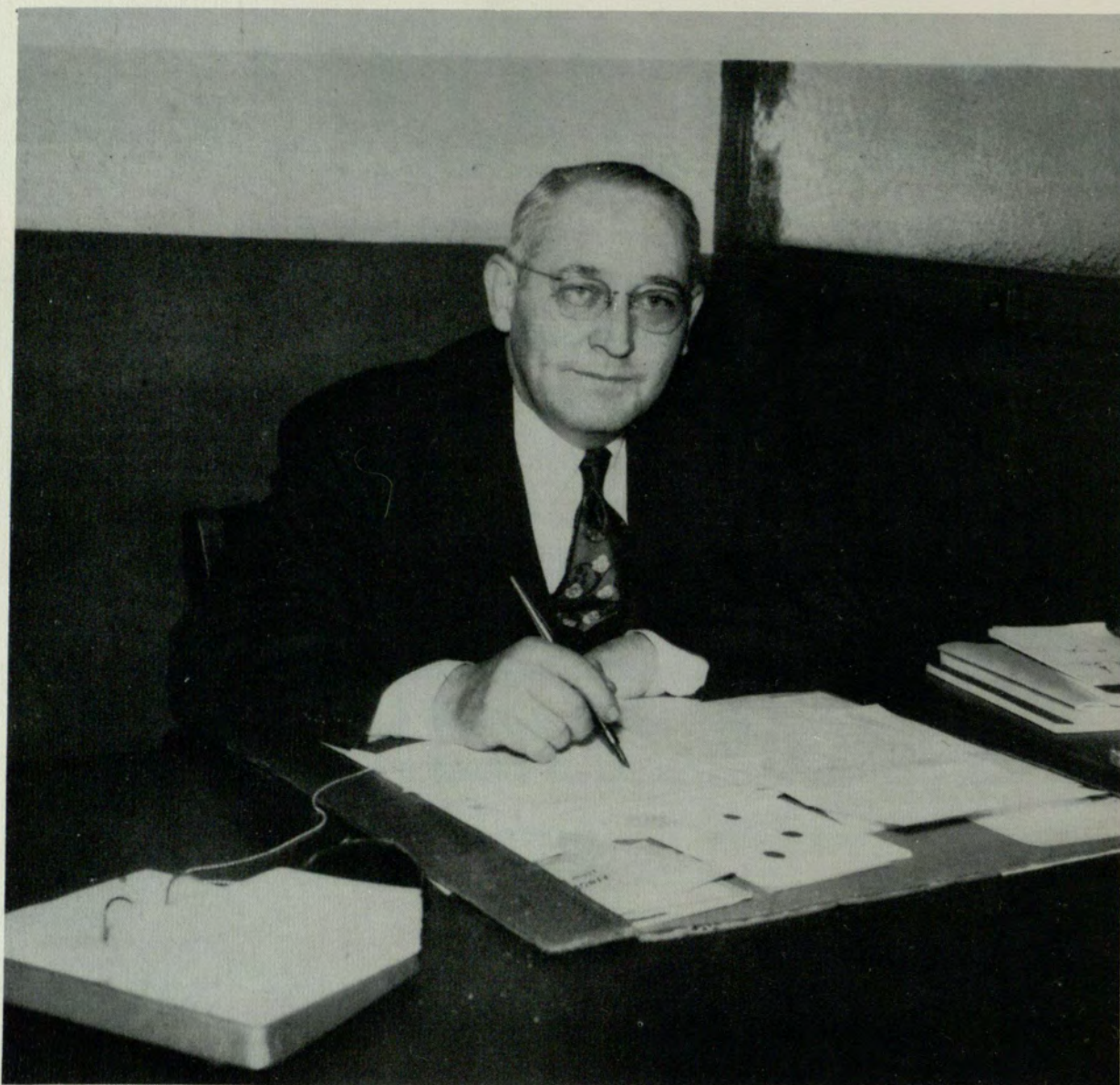

JAMES C. CAMP
DEAN OF STUDENTS

For his sympathetic attention to the problems of all students, for his understanding of the students and their problems, for his liaison work between the students and the faculty, for his capable handling of the position of Dean of Students, for his continual efforts on behalf of the students and the school . . .

The Staff is proud to dedicate the 1953 RAMPWAY to

JAMES C. CAMP

HIS DOOR IS OPEN TO ALL . . .

HISTORY

The Atlanta Division, University of Georgia is now in its Thirty-Ninth year of service in higher education to the Atlanta Metropolitan area and to the State of Georgia. The school was established in 1914 as the Georgia Tech Evening School and had as its first director the late Wayne Kell.

In 1928, Dr. George M. Sparks was appointed director. During the 25 years under his capable guidance, the school has grown by leaps and bounds, many times outgrowing its physical plant. The present building is a seven-story structure in downtown Atlanta which contains modern laboratories for chemistry, physics, human biology, zoology, microbiology, and bio-chemistry, A physical education department, student activity spaces, student lounges, refectory, college grill, tea-room, music room and two library centers with over 45,000 books.

Post-war growth has made even the present large plant inadequate. Plans have been drawn for an air-conditioned building containing a library, additional classrooms, executive offices, and student lounges, to be located on the corner of Courtland and Gilmer Streets facing Hurt Park which is adjacent to the present building.

Throughout these years of growth in service, the Atlanta Division has been guided by three chief aims: (1) to give to the young men and women of Georgia who attend the school a collegiate training characterized by quality and high standards; (2) to educate students so their behaviour will be living evidence of the finest principles of citizenship and the highest code of moral and business ethics; and (3) to return to the state citizens who will exercise effective leadership in every circumstance of life.

With this past growth and these aims, the Atlanta Division looks to the future with confidence that it will continue to grow in service in tempo with the growing needs of Metropolitan Atlanta and the State of Georgia.

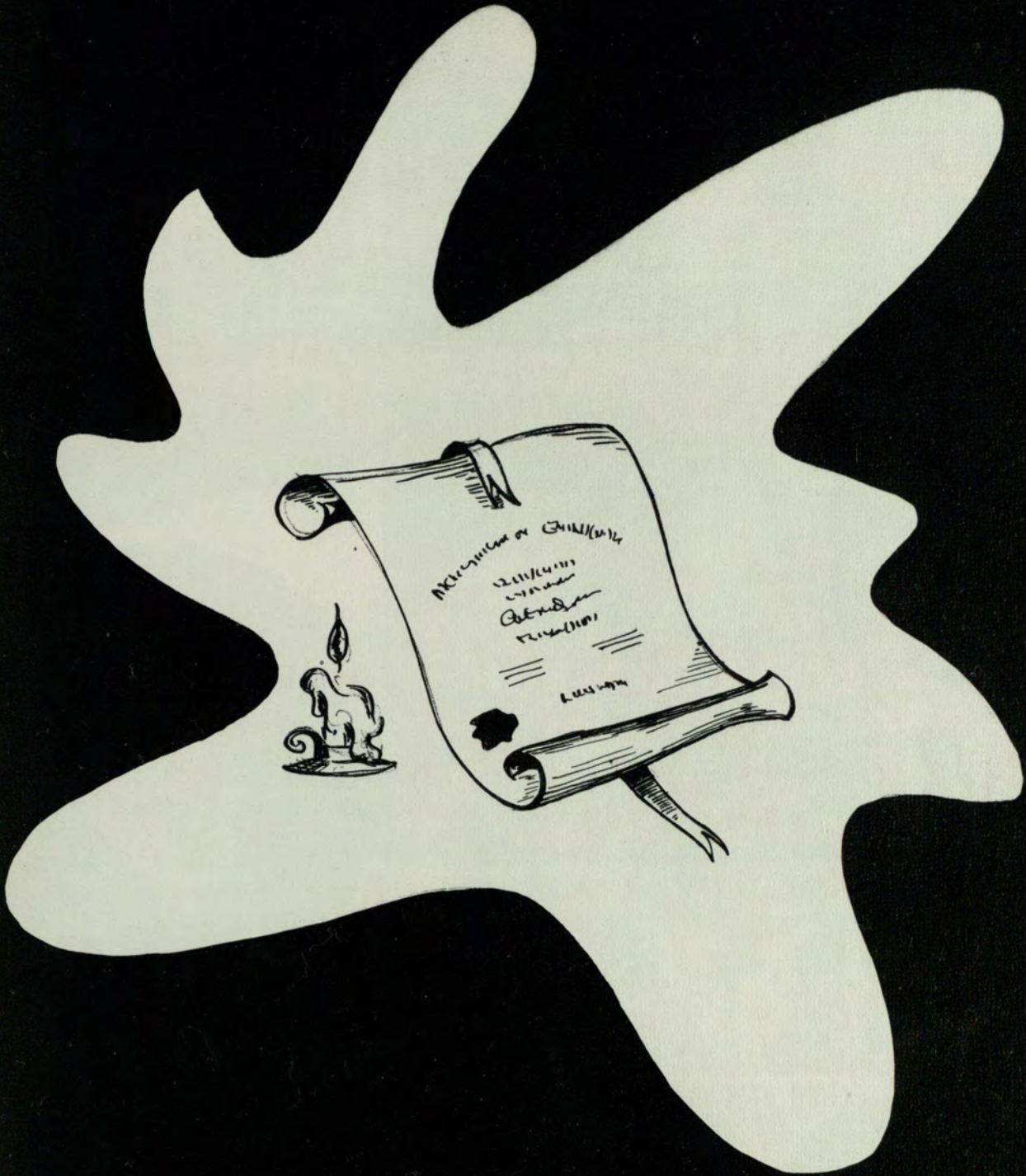

FACULTY

DIRECTOR AND STAFF



DR. GEORGE M. SPARKS
Director



Mrs. W. C. Cantrell
Secretary to the Director



William P. Layton
Assistant to the Director



Willard R. Merrell
Assistant to the Director

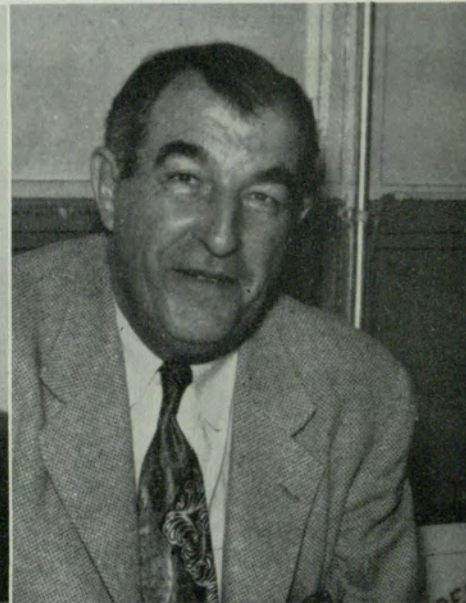

Dr. R. C. S. Young
Counselor and Coordinator
of Student Affairs

ADMINISTRATION



Thomas W. Mahler
Administrative Dean



George E. Manners
Dean, School of Business
Administration



J. C. Horton Burch
Dean, School of General Studies



James C. Camp
Dean of Students



John D. Blair, Major
Acting Registrar



V. V. Lavroff
Comptroller



Dr. L. P. Bradley
Counselor and Guidance
Director



W. Wilson Noyes, Jr.
Librarian

FACULTY

CARL J. ACKERMAN
 DR. JOHN A. ALEXANDER
 HOWARD J. ARONIN



JOSE A. BATTLE
 LLOYD E. BAUGHAM
 THEODORE T. BECK



ZONA C. BENNETT
 PAUL G. BLOUNT
 STANLEY F. BOOR



LOY J. BOWEN
 DR. WOODROW W. BRELAND
 MALCOLM A. BRENNER, JR.



GEORGE MIDDLETON BROWN
 THOMAS M. BRUMBY
 ROBERT W. BULLEN



HERBERT BURGESS
 GEORGE L. CARROLL
 THOMAS W. CHANDLER, JR.



FACULTY

JAMES E. CHAPMAN

ROBERT S. CHRISTIAN

DR. JOHN T. COCUTZ

KENNETH COLEMAN

JEROME A. CONNOR

CHARLES L. COPE

JOHN W. DARR

J. H. DAVIS

WILLIAM V. DENNING

RAYMOND H. DOMINICK

ROY DRUMENMILLER

HAROLD O. DUNCAN

MILES D. DUNLAP

ELBERT T. EGGERS

KENNETH M. ENGLAND

ROBERT D. ENGLAND

LEROY H. FARGASON

DR. BERT H. FLANDERS

F
A
C
U
L
T
Y

SAM H. FLINT

E. L. FLOYD

M. H. FLOYD



S. O. FRANKLIN

LINDLE E. FREEMAN

MARION A. GAERTNER



WILLIAM B. GRAY

BLANCH M. GRIGGS

VANN GROOVER



WILLIAM M. GRUBBS

GEORGE J. GUNNING

ROBERT L. HALL



WILLIAM ROGERS HAMMOND

R. W. HARP

ALTON L. HAWK



HENRY L. HILLS

DR. WILLIAM W. HINRICHS

DR. R. R. HOLLINGSWORTH



FACULTY



HENRY MARK HUIE

ALICE HULL

HAL HULSEY



DR. H. REID HUNTER

DR. DANIEL J. JAMES

CECIL H. JACKSON



MARTHA J. JOHNSON

DR. OLE S. JOHNSON

DAVID W. JOHNSTON

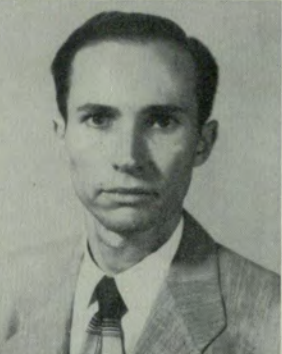

A. R. JONES

PAUL C. KOLTER

DR. WILLYS R. KNIGHT



DR. HERMAN F. KURTZ

W. ROBERT LEWIS

B. E. LINDSEY



C. WARREN LITTLE

DAVID D. LONG, JR.

S. D. LOVELL

FACULTY

THOMAS R. LUCK, JR.
 HASSELL E. McGEE
 DR. DAVID F. McDOWELL

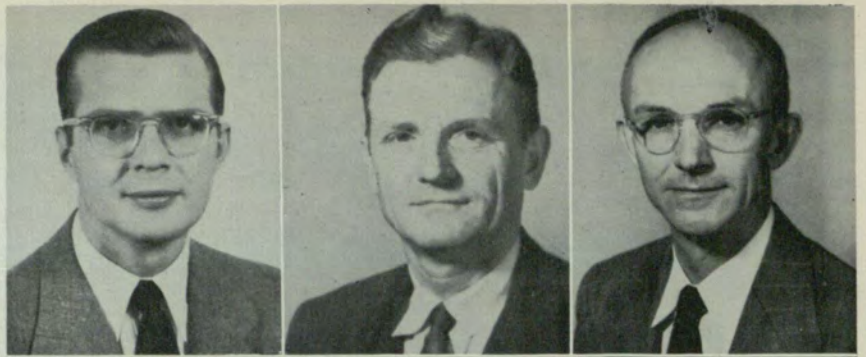

JAMES H. McLEAN
 WARREN C. MADDOX
 DR. HENRY T. MALONE



CHARLES E. MARTIN
 DR. CARL MAUELSHAGEN
 GROVER G. MAUGHON



DR. JOSEPH G. MAYTON
 GROVER N. MEINERT
 LLOYD D. MILLER



JOHN BURCHELL MOORE
 JULIUS G. NAPOLES
 DR. CLARKE OLNEY



RAYMOND H. OWINGS
 FRANCES PAULK
 MARTIN H. PEABODY



FACULTY



DR. HENRY C. PEPPER

WILLIAM B. PIRKLE

JAMES E. POWELL



THOMAS T. PURDOM

BASCOM O. QUILLIAN

ROBERT J. REIBER



ARTHUR R. ROWLAND

DR. GERALD J. T. RUNKLE

WALTER E. RUTLEDGE



CHARLES H. SANDERS

DR. JOHN WESLEY SAWYER

HERBERT W. SCHNEIDER



DR. HAROLD E. SMITH

W. STANFORD SMITH, JR.

T. EDWIN SMOTHERMAN



J. B. SOJOURNER

HENRY SOPKIN

WILLIAM M. SUTTLES

FACULTY

CHARLES E. TAYLOR
RAY TAYLOR
WILLIAM E. UZZELL

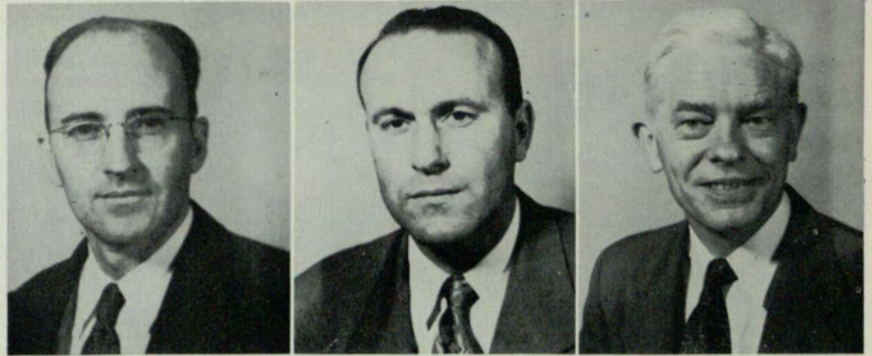

DR. BAILEY M. WADE
HARLEY J. WALKER
DR. GAINES W. WALTER



MARY FRANCES WARD
WILLIAM H. WELLS
ENOS R. WICHER



RALPH C. WILLIAMS
WILLIAM WOODRUFF
DR. VIOLET E. WURFEL



MRS. LINNIE TALLANT



STAFF AND FACULTY

JOSEPH L. ABRAHAM, B.A., L.L.B.	Part-time, Real Estate
CARL J. ACKERMAN	Part-time, Transportation
JOHN A. ALEXANDER, A.B., M.A., Ph.D.	Associate Professor of History
LLOYD L. ANTLE, B.A.	Part-time, Marketing
HOWARD J. ARONIN, B.B.A., C.P.A.	Part-time, Accounting
JOSE A. BATTLE, A.B., M.A.	Assistant Professor of Modern Languages
LLOYD E. BAUGHAM, B.A., M.A.	Associate Professor of Business Education
AVERY P. BEALL, B.S., M.S.	Part-time, Chemistry
THEODORE T. BECK, A.B., A.M.	Associate Professor of Modern Languages
JOHN SAMMONS BELL, A.B., L.L.B., J.D.	Part-time, Law
ZONA C. BENNETT, B.S., M.A.	Instructor of Biological Sciences
DAVID O. BENSON	Part-time, Transportation
MRS. JULIA SCHNEBLY BLACK, B.M., M.M.	Part-time, Music
JOHN D. BLAIR, B.S.	Director of Admissions and Acting Registrar
PAUL G. BLOUNT, A.B., M.A.	Assistant Professor of English
MRS. SERAPHIMA A. BOGUSLAVSKY, B.S., M.S.	Part-time, Biological Sciences
MRS. RUTH L. BONNER, A.B., M.A.	Assistant Professor of Political Science
STANLEY F. BOOR, B.S.	Part-time, Economics
WILLIAM L. BOST, B.C.S., C.P.A.	Part-time, Accounting
LOY J. BOWEN, B.S.C., M.S.	Part-time, Economics
RUSSELL BOWERS, A.B., A.M., Ph. D.	Professor of Accounting
LEJEUNE P. BRADLEY, A.B.J., M.S., Ed.D.	Director of Guidance, Assistant Professor of Business Administration
WOODROW W. BRELAND, B.S., M.S., Ph.D.	Associate Professor of Education
MALCOLM A. BRENNER, JR., B.S.C., C.P.A.	Part-time, Accounting
GEORGE MIDDLETON BROWN, B.S., M.S., D.Sc.	Associate Professor of Mathematics
JOHN A. BROXSON, B.S., A.M., Ph.D.	Associate Professor of Psychology
THOMAS M. BRUMBY, A.B., M.M.	Associate Professor of Music
MRS. DOROTHY D. BUFFINGTON, B.S., M.S.	Part-time, Nursing Education
ROBERT W. BULLEN, B.A., M.A.	Periodicals, Librarian
J. C. HORTON BURCH, A.B., A.M., Ph.D.	Dean, School of General Studies, Associate Professor of English
HERBERT BURGESS, B.S.	Instructor of Physical Education
GEORGE D. BYNUM, A.B., A.M.	Part-time, Chemistry
JAMES C. CAMP, A.B., A.M.	Dean of Students, Associate Professor of English
JAMES L. CAMPBELL, A.B., M.B.A.	Part-time, Marketing
MRS. W. C. CANTRELL, B.C.S., B.S., M.A.	Administrative Secretary
HUGH C. CARNEY, A.B., L.L.B.	Part-time, Law
GEORGE L. CARROLL, A.B.	Part-time, English
DON E. CARTER, A.B.J.	Part-time, Journalism
THOMAS W. CHANDLER, JR., A.B., M.Ln.	Order Librarian
JAMES E. CHAPMAN, B.C.S., M.S.	Assistant Professor of Management
ROBERT S. CHRISTIAN, A.B., M.S.	Assistant Professor of Mathematics
R. A. CHRISTOPHER, B.C.S.	Instructor of Business Education
MRS. EDITH H. CLARK, B.M.	Part-time, Music
JOHN T. COCUTZ, B.D., A.B., M.A., Ph.D.	Professor of Philosophy
MRS. MARTHA B. COFFIELD, B.S.	Part-time, Chemistry
KENNETH COLEMAN, A.B., M.A.	Assistant Professor of History
MARCUS W. COLLINS, A.B., M.A., A.M., Ph.D.	Professor of Sociology
JEROME A. CONNOR, B.A., M.A.	Part-time, Sociology
RAYMOND A. COOK, A.B., M.A.	Part-time, English
CHARLES L. COPE, B.S., M.A.	Assistant Professor of Mathematics
MERWIN T. CRISMAN, B.M.	Part-time, Music
HANSELL F. CROSS, B.A., M.S.	Assistant Professor of Biological Sciences
MRS. CHARLES L. DARBY, A.B., M.A.	Psychometrist
JOHN W. DARR, B.S., M.B.A.	Assistant Professor of Management
J. H. DAVIS, B.C.S.	Part-time, Accounting
L. L. DAVIS, A.B., A.M.	Part-time, Finance
WILLIAM V. DENNING, B.C.S., B.S.S.	Part-time, Business Education

STAFF AND FACULTY

MAJOR PAUL A. DIERKES	Assistant Professor of Military Science and Tactics
RAYMOND H. DOMINICK, B.A., M.A.	Assistant Professor of Mathematics
JAMES H. DORNBURG, A.B., M.B.A.	Part-time, Marketing
MRS. GEORGE TAYLOR DOUGLAS, B.A., R.N., M.A.	Part-time, Biological Sciences
ROY DRUKENMILLER, Ph.B., M.A.	Part-time, English
HAROLD O. DUNCAN, B.C.S., A.M.	Part-time, Hospital Administration
MILES D. DUNLAP, B.S., M.A.	Associate Professor of Economics
ELBERT T. EGGERS, B.S., M.S.	Assistant Professor of Management
KENNETH M. ENGLAND, A.B., M.A.	Assistant Professor of English
ROBERT D. ENGLAND, B.S., A.M.	Part-time, Marketing
EARLUTH E. EPTING, B.S., M.M.	Part-time, Music
LEROY H. FARGASON, A.B., M.A.	Part-time, Marketing
JULE W. FELTON, A.B., LL.B.	Part-time, Law
THOMAS R. FIDDLER, A.B.	Part-time, Marketing
CAMERON L. FINCHER, B.C.S., M.A.	Instructor of Business Administration and Guidance Counsellor
BERT H. FLANDERS, A.B., M.A., Ph.D.	Associate Professor of English
SAM H. FLINT, A.B.	Part-time, Transportation
E. L. FLOYD, A.B., M.A., LL.B.	Part-time, Economics
M. H. FLOYD, B.S., M.S.	Part-time, Physics
S. O. FRANKLIN, B.C.S.	Part-time, Management
LINDLE E. FREEMAN, A.B., M.A.	Part-time, Business Education
MARION A. GAERTNER, A.B., M.S.	Assistant Professor of Chemistry
GILBERT L. GIFFORD, B.B.A., M.B.A.	Associate Professor of Transportation
JOHN P. GILL, A.B., M.A., Ph.D.	Professor of Economics
E. LOUISE GRANT, B.S.N.Ed., M.A.N.Ed.	Professor of Nursing Education
WILLIAM B. GRAY, B.J.	Part-time, Journalism
BLANCHE M. GRIGGS, B.S., M.S.	Assistant Professor of Biological Sciences
VANN GROOVER, A.B., LL.B.	Part-time, Economics
WILLIAM M. GRUBBS, A.B., M.A.	Associate Professor of Political Science
GEORGE J. GUNNING	Part-time, Transportation
ROBERT L. HALL, B.Ph., M.A.	Assistant Professor of Modern Languages
WILLIAM ROGERS HAMMOND, B.C.S., M.B.A., C.P.A.	Associate Professor of Accounting
R. W. HARP, B.A., M.A.	Assistant Professor of Speech
ROBERT IVY HARRISON, B.F.A.	Associate Professor of Music
B. JANE I. HART, B.A., M.S.	Assistant Professor of Physical Education
ALTON L. HAWK, LL.B.	Part-time, Law
CHARLES W. HAYES, A.B., A.M.	Part-time, Hospital Administration
MARY ANNE HEARON, B.B.A., M.S. Ed.	Assistant Professor of Business Education
HENRY L. HILLS, B.C.S., C.P.A.	Part-time, Accounting
WILLIAM E. HINRICHS, B.S., M.S., Ph.D.	Associate Professor of Psychology
R. R. HOLLINGSWORTH, A.B., A.M., M.A., Ph.D.	Professor of Sociology
MRS. AGNES RUSSELL HORNBECK, B.F.A., B.L.A.	Part-time, Landscape Architecture
HENRY MARK HUIE, A.B., M.Ed.	Part-time, Mathematics
ALICE HULL, B.C.S., A.B.L.S.	Cataloger and Assistant Librarian
HAL HULSEY, A.B., A.M.	Associate Professor of Modern Languages
H. REID HUNTER, A.B., M.A., Ph.D.	Associate Professor of Psychology
CECIL H. JACKSON, B.S., M.A., LL.B.	Part-time, Economics
DANIEL J. JAMES, B.Ed., M.S., Ph.D.	Assistant Professor of Marketing
MRS. BETTY S. JOHNSON, A.B., M.A.	Instructor of Sociology
HAROLD L. JOHNSON, B.B.A., M.B.A., Ph.D.	Assistant Professor of Transportation
MARTHA J. JOHNSON, B.A., M.S.	Assistant Professor of Biological Sciences
OLE S. JOHNSON, B.A., M.B.A., Ph.D.	Assistant Professor of Marketing
WILLIAM W. JOHNSON, B.F.A., M.F.A.	Assistant Professor of Music
DAVID W. JOHNSTON, A.B., B.L., A.M.	Assistant Professor of English
A. R. JONES, B.S., C.P.A.	Part-time, Accounting
HAROLD D. JONES, JR., B.E.E., M.A.	Part-time, Mathematics
MILTON E. KELLEY, B.S., M.S.	Assistant Professor of Management

STAFF AND FACULTY

MRS. OLLIE G. KINCAID, A.B.	Assistant Circulation Librarian.
PAUL C. KOLTER, B.A., M.S.	Instructor of Biological Sciences
WILLYS R. KNIGHT, B.A., M.A., Ph.D.	Associate Professor of Economics
RUDOLPH JOSEPH KRATINA	Part-time, Music
HERMAN F. KURTZ, A.B., M.A., Ph.D.	Professor of Chemistry
V. V. LAVROFF, B.S., M.A.	Comptroller, Associate Professor of Mathematics
WILLIAM P. LAYTON, B.Ph., M.A.	Assistant to the Director
W. ROBERT LEWIS, B.C.S.	Part-time, Management
ALTON B. PARKER LILES, A.B., B.S., M.A., Ph.D.	Part-time, Business Education
B. E. LINDSEY, B.C.S., M.S.C.	Part-time, Business Education
C. WARREN LITTLE, A.B.	Instructor of Music
M/SGT. G. P. LOFTIS	Instructor of Military Science and Tactics
DAVID D. LONG, JR., B.S.	Part-time, Management
S. D. LOVELL, B.S., M.A.	Assistant Professor of Public Administration
THOMAS R. LUCK, JR., B.C.S., LL.B.	Part-time, Economics
HASSELL E. MCGEE, A.B., M.A.	Part-time, English
DAVID F. MCDOWELL, A.B., M.A., Ph.D.	Associate Professor of Modern Languages
JAMES H. MCLEAN, B.S., M.B.A.	Part-time, Accounting
GEORGE E. MADDOX, B.S., M.S.	Part-time, Marketing
WARREN C. MADDOX, A.B., M.A.	Assistant Professor of Modern Languages
THOMAS W. MAHLER, A.B., M.A.	Administrative Dean, Professor of Education
HENRY T. MALONE, B.S., M.A., Ph.D.	Assistant to the Dean of General Studies, Assistant Professor of History
GEORGE E. MANNERS, B.C.S., M.B.A., C.P.A., Dean, School of Business Administration, Associate Professor of Business Administration	
CHARLES E. MARTIN, B.C.S., T.M.	Part-time, Transportation
T. BENJAMIN MASSEY, A.B., M.S.	Part-time, Psychology
CARL MAUELSHAGEN, B.S., M.A., Ph.D.	Professor of History
GROVER G. MAUGHON, A.B., M.A.	Assistant Professor of Economics
ALBERT D. MAYNARD, A.B., LL.B., M.S.	Assistant Professor of Labor Relations
JOSEPH G. MAYTON, A.B., M.A., Ph.D.	Professor of Economics
M/SGT. JOHN Y. MAZEAU	Instructor of Military Science and Tactics
GROVER N. MEINERT, B.I.E., M.S.	Part-time, Management
WILLARD R. MERRELL, A.B., LL.B.	Assistant to the Director, Assistant Professor of Law
MRS. CATHERINE E. MILES, B.S., M.S.	Assistant Professor of Accounting
LLOYD D. MILLER, B.F.A., A.M.	Associate Professor of Art
JOHN BURCHELL MOORE, A.B., A.M.	Assistant Professor of English
JULIUS G. NAPOLES, B.B.A., passed C.P.A. exam	Part-time, Accounting
DONALD L. NETZER, Ph.B., M.A.	Assistant Professor of Geography
W. WILSON NOYES, JR., A.B., A.B.L.S.	Librarian
ANNE G. O'CALLAGHAN, B.S., M.A.	Part-time, Music
CAPTAIN FRANK W. O'NEAL	Assistant Professor of Military Science and Tactics
JOHN H. OLDEN, B.I.E., M.B.A.	Part-time, Management
CLARKE OLNEY, Ph.B., A.M., Ph.D.	Associate Professor of English
RAYMOND H. OWINGS, B.S., M.A.	Part-time, Chemistry
FRANCES E. PARSONS, B.S., M.Ln.	Assistant Order Librarian
FRANCES PAULK, B.S., B.S.L.S.	Assistant Cataloger
MARTIN H. PEABODY, LL.B.	Part-time, Law
HENRY C. PEPPER, A.B., A.M., Ph.D.	Professor of Public Administration
GEORGE A. PINDAR, LL.B.	Part-time, Law
WILLIAM B. PIRKLE, A.B., A.B.Ed., A.M.	Assistant Professor of English
JAMES E. POWELL, B.C.S.	Part-time, Marketing
HAZEL PURDIE, B.C.S. A.B.L.S.	Assistant Order Librarian
THOMAS T. PURDOM, B.Ph., LL.B.	Part-time, Economics
BASCOM O. QUILLIAN, JR., B.S., M.A.	Instructor of Political Science
LLOYD B. RAISTY, B.Sc., M.B.A., Ph.D., C.P.A.	Part-time, Economics
ROBERT J. REIBER, B.S., M.S.	Assistant Professor of Biological Sciences
MRS. PICKETT HYNES RIGGS, B.C.S., M.A.	Part-time, English

STAFF AND FACULTY

PETER A. ROSE, B.S., M.S.	Part-time, Physics
ARTHUR R. ROWLAND, A.B., M.Ln.	Circulation Librarian
GERALD J. T. RUNKLE, A.B., M.A., Ph.D.	Assistant Professor of Philosophy
WALTER E. RUTLEDGE, B.C.S., M.B.A.	Part-time, Accounting
CHARLES H. SANDERS, B.A., M.A.	Assistant Professor of English
MAY SANDERS, B.S.N.E., R.N.	Instructor of Nursing Education
JOHN WESLEY SAWYER, A.B., A.M., M.A., Ph.D.	Associate Professor of Mathematics
ROBERT E. SCHAEFER, B.S., M.S.	Part-time, Marketing
HERBERT W. SCHNEIDER, A.B., Ph.D., L.H.D.	Visiting Professor of Philosophy
FRED A. SKELLIE, JR., B.A., C.P.A.	Part-time, Accounting
HAROLD E. SMITH, B.S., M.A., J.D., Ph.D.	Associate Professor of Speech
W. STANFORD SMITH, JR., A.B.J.	Assistant Professor of Journalism
T. EDWIN SMOTHERMAN, A.B., M.Ed., Ed.D.	Associate Professor of Education
MARJORIE BOBBY SNOW, B.F.A.	Part-time, Art
J. B. SOJOURNER, A.B., M.A.	Part-time, Business Education
HENRY SOPKIN, B.M., M.M.	Part-time, Music
GEORGE M. SPARKS, A.B., M.A., LL.D.	Director, Atlanta Division
LT. COL. A. T. STAFFORD	Professor of Military Science and Tactics
WILLIAM L. STAMEY, A.B., M.A., Ph.D.	Assistant Professor of Mathematics
MRS. LILLIAN B. SULLIVAN, Graduate in Music	Part-time, Music
WILLIAM M. SUTTLES, B.C.S., B.D., Th.M.	Assistant Professor of English
MRS. LINNIE B. TALLANT, R.N.	Registered Nurse in Charge of Clinic
CHARLES E. TAYLOR, B.S.	Part-time, Mathematics
RAY TAYLOR, A.B., M.A.	Assistant Professor of Physical Education
JAMES E. THOMAS, B.A., LL.B.	Part-time, Transportation
SAMUEL THOMPSON, A.B., A.M., LL.B., Ph.D.	Part-time, Marketing
1ST. LT. JAMES F. THURMOND	Assistant Professor of Military Science and Tactics
WILLIAM E. UZZELL, A.B., M.A.	Part-time, Sociology
BAILEY M. WADE, A.B., A.M., Ph.D.	Associate Professor of Psychology
HARLEY J. WALKER, A.B.	Assistant Professor of Geography
GAINES W. WALTER, A.B., A.M., Ph.D.	Associate Professor of History
MARY FRANCES WARD, B.S., M.A., R.N.	Associate Professor of Nursing Education
NOAH WARREN, B.S., M.A., C.P.A.	Part-time, Accounting
WILLIAM H. WELLS, B.B.A.	Statistician
LELAND C. WHETTEN, B.S., M.B.A.	Assistant Professor of Accounting
ENOS R. WICHER, B.S., M.S.	Associate Professor of Physics
RALPH C. WILLIAMS, B.S., M.D.	Part-time, Hospital Administration
M/SGT. WALTER F. WILSON	Instructor of Military Science and Tactics
M/SGT. HARRY W. WINBURN	Instructor of Military Science and Tactics
WILLIAM WOODRUFF, B.B.A., LL.B., M.A.	Part-time, Economics
CHARLES B. WRAY, B.B.S., M.B.A., C.P.A.	Associate Professor of Accounting
MRS. VIOLET E. WURFEL, B.A., M.A., Ph.D.	Part-time, Political Science
R. C. S. YOUNG, A.B., D.D.	Coordinator of Student Affairs, Associate Professor of Business Administration

ON LEAVE WITH ARMED SERVICES

ROBERT L. CHAFIN, B.C.S., M.A.	Assistant Professor of Economics
ERNEST H. EMORY, B.A., B.S.	Registrar, Assistant Professor of Mathematics
HIRAM J. HONEA, B.C.S., M.A.	Director of Placement, Assistant Professor of Economics
WILLIAM R. WALKER, B.A., M.A.	Assistant Professor of Geography

RETIRED

ELMER G. CAMPBELL, A.B., M.S., Ph.D.	Professor Emeritus of Biological Sciences
JAMES E. ROUTH, A.B., A.M., Ph.D.	Professor Emeritus of English
HERBERT O. SMITH, A.B., M.A., L.H.D.	Professor Emeritus of English



CLASSES

SENIOR CLASS

DAY OFFICERS

HERBERT AXELROD President
 ROY BLEDSOE Vice President
 DANA BURNETT Secretary
 BOB CALLAHAN Treasurer

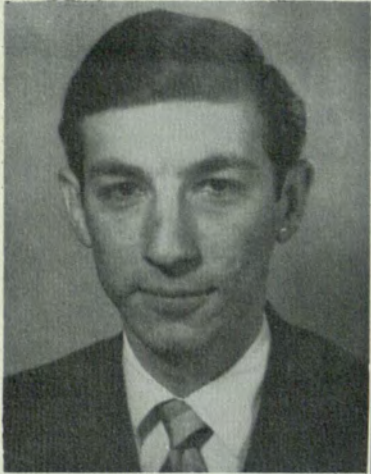

HERBERT AXLEROD



ROY BLEDSOE



DANA BURNETT



BOB CALLAHAN

EVENING OFFICERS

FRANK PEASE President
 JOHN HARWELL Vice President
 JACQUELYN WAGES Secretary
 HILDA SINGLETON Treasurer



FRANK PEASE



JOHN HARWELL



JACQUELYN WAGES



HILDA SINGLETON

SENIORS



CHARLES M. ADAMS
Elberton, Georgia
BCS
Business Administration
Student Council '47, '50



GEORGE WILLIAM ADAMS, JR.
East Point, Georgia
BBA
Accounting



AUGUST HENRY ALBERTZ
Orlando, Florida
BBA
Labor Economics



JOHN BARRETT ALGER
Atlanta, Georgia
BBA
Marketing
Alpha Kappa Psi, Pi Sigma Epsilon;
Evening Marketing, Club, President;
Student Council; General Council;
Society for Advancement of Manage-
ment.



JOHN TALBOT ALLAN
Atlanta, Georgia
BCS
Business Administration



FRED B. AMACHER
Dunwoody, Georgia
BBA
Management



DOROTHY GRACE ALLEN
Atlanta, Georgia
BBA
Aeronautical Administration



GARY S. APPELL
Mt. Vernon, New York
BBA
Sales Management
Pi Sigma Epsilon; Day Marketing Club

SENIORS



JOHN R. ARNOLD
Atlanta, Georgia
BBA
Management



JOHN T. ARNOLD
Atlanta, Georgia
BBA
Marketing



CALVIN V. ATKINSON
Atlanta, Georgia
BBA
Accounting



CHESTER A. AUSTIN
Smyrna, Georgia
BCS
Traffic and Transportation



HERBERT W. AXLEROD
Atlanta, Georgia
BBA
Marketing
Blue Key Honor Fraternity; President
Senior Class; Alpha Epsilon Pi; Market-
ing Club, Treasurer; Student Council.



EARL WAYNE BAILEY
Rockmart, Georgia
BBA
Management

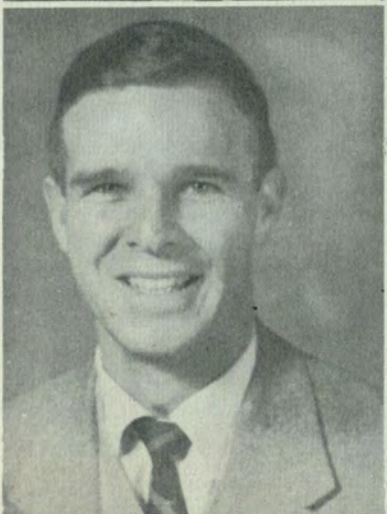

JAMES BROWN BARTON
Atlanta, Georgia
BBA
Sales Management



WALTER V. BEASLEY
Atlanta, Georgia
BCS
Social Science

SENIORS

ROBERT LESTER BECKER
Atlanta, Georgia
BBA
Marketing
Circle K, Credit Club.



WILLIAM GORDON BELL, JR.
Sylacauga, Alabama
BBA
Retailing
Delta Kappa, Secretary '52; Master
of Rituals '53; Student Marketing Club.

MARTHA ANNE BENNETT
Decatur, Georgia
BBA
Management
Delta Alpha Delta, Vice-President,
Scribe; Student Council; General
Council, Corresponding Secretary;
Vice-President of Junior Class '51;
Glee Club.



JULIUS BERMAN
McRae, Georgia
BBA
General Business
Tau Epsilon Phi; Sword and Shield;
General Council.

EDYTHE LORAIN BILLUE
Irwinton, Georgia
BCS
Social Science
Kappa Theta; Student Council.



FRED I. BLACKMON
Atlanta, Georgia
BCS
Business Administration
Delta Sigma Pi

MARION BLACKWELL, JR.
Atlanta, Georgia
BBA
Business Law



EDWARD LANE BLACKWOOD
Atlanta, Georgia
BCS
Business Administration

SENIORS



BEN W. BLANSIT
Atlanta, Georgia
BCS
Industrial Relations
Delta Kappa, Director of Publicity,
Master of Rituals.



OLIVER M. BLANTON
Atlanta, Georgia
BCS
Business Administration
Credit Club, Treasurer



ROY A. BLEDSOE, JR.
Dalton, Georgia
BBA
Management
Blue Key, Corresponding Secretary; Sigma
Kappa Chi; Sword and Shield, Vice-Presi-
dent; General Council; Student Council;
Vice-President of Senior Class; Track Team
(Cross Country); Basketball Team; Rifle
Team; Drill Team.



LARRY IVAN BOGART
BBA
Atlanta, Georgia
Traffic and Transportation
Tau Epsilon Phi, President; Delta Nu
Alpha; Sword and Shield; Blue Key; Rifle
Club, President; Rifle Team, Co-Captain;
Student Council; General Council; Who's
Who in America's Colleges and Univer-
sities.

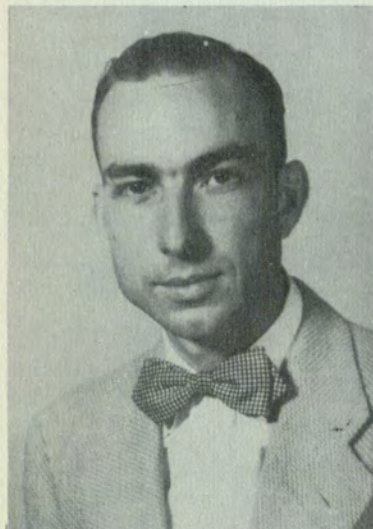

JACK STEPHEN BORN
Atlanta, Georgia
BBA
Accounting



IDA A. BRACKETT
Shelby, North Carolina
BS
Nursing Education



JOSEPH ERNEST BRACKETT
Atlanta, Georgia
BBA
Marketing



GEORGE E. BREWER
Atlanta, Georgia
BCS
Business Administration

SENIORS



JANE B. BREWER
Savannah, Georgia
BS
Nursing Education



B. ANTHONY BREWTON
Groveland, Georgia
BBA
Accounting



FREDERICK WOODSON BRISCOE
Dunwoody, Georgia
BBA
Marketing
American Marketing Association



WILLIE W. BROWDER
Fort Payne, Alabama
BBA
Industrial Relations



FRANK WILSON BROWN
Atlanta, Georgia
BBA
Economics
Baptist Student Union, State President



HERBERT D. BROWN
Fayetteville, Georgia
BCS
Accounting
Intramural Key



JULIAN M. BROWN
Atlanta, Georgia
BBA
Economics

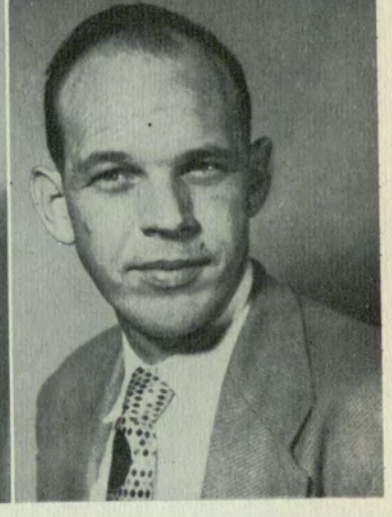

ROY ORIS BRUCE
Chamblee, Georgia
BBA
Management
Society for the Advancement of
Management

SENIORS



JAMES WESLEY BULLARD
Decatur, Georgia
BBA
Insurance



DANA BURNETT
Atlanta, Georgia
BBA
Retailing
Chi Rho Sigma, Treasurer, '51; President, '52-'53; Student Council, '50-'53; General Council, '52-'53; Corresponding Secretary, '53; Marketing Club, '53; Sigma Tau Iota.



DANIEL M. BURRIS, JR.
Spartanburg, South Carolina
BBA
Management



JUNE F. BUSH
Brookhaven, Georgia
BCS
Secretarial Science



ROBERT WINSTON CAGLE
Atlanta, Georgia
BCS
Finance
Alpha Kappa Psi



EDWARD J. CALLAHAN
Atlanta, Georgia
BBA
Management
Intramural Key; Society for the Advancement of Management.



JAMES ROBERT CALLAHAN
Atlanta, Georgia
BBA
Retailing
Sigma Kappa Chi, Secretary '50-'51, Vice-President '51-'52; Marketing Club; Sigma Tau Iota; Basketball Manager '52-'53.



VERNON CARDER
Dahlonega, Georgia
BBA
General Business

SENIORS

WILLIAM D. CARLTON, JR.
Atlanta, Georgia
BCS
Traffic and Transportation
Delta Nu Alpha

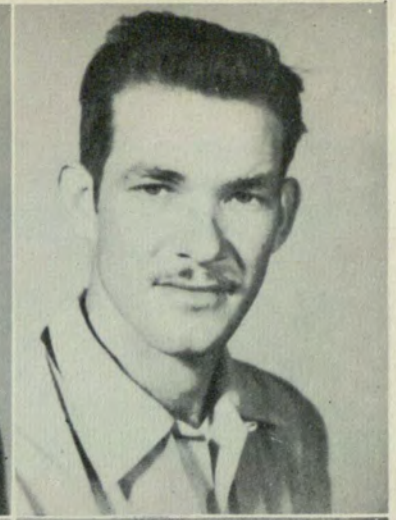

ROY M. CASH
Atlanta, Georgia
BBA
Accounting

REUBEN D. CATO
Forest Park, Georgia
BBA
Transportation



NATHANIEL LEONARD CHANDLER
Atlanta, Georgia
BCS
Accounting

WILLIAM L. CHAPMAN
Atlanta, Georgia
BCS
Marketing
Alpha Kappa Psi; Sigma Kappa Chi,
President.



NEIL PENTON CLARK
Greenville, Alabama
BBA
Business Law

SAM B. CLONTS
Powder Springs, Georgia
BBA
Management

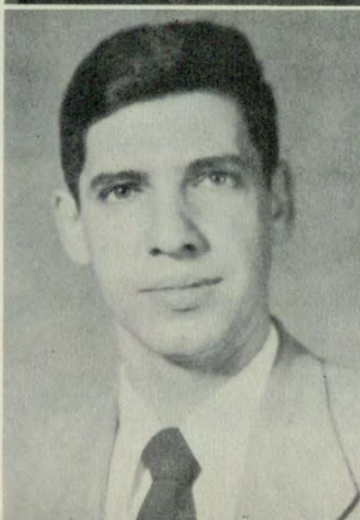

HARRY TAYLOR COATS
Atlanta, Georgia
BCS
Marketing
Delta Sigma Pi; Pi Sigma Epsilon;
Founder and First National Secretary,
and Charter Member; Pi Kappa
Delta, Marketing Club.

SENIORS



CLYDE COLLINS
Bogart, Georgia
BBA
Economics



JAMES ERNEST CONE
Atlanta, Georgia
BBA
Marketing
American Marketing Association,
Vice President



VIVIAN GRACE CONKLIN
Tampa, Florida
BBA
Accounting
Delta Lambda Sigma, Vice-President, '51-
'52; Phi Chi Theta, Vice-President, '52-'53;
Crimson Key, Secretary '51-'52, President
'52-'53; Phi Chi Theta Key Award '52; Stu-
dent Council; General Council; Rampway,
Editor '52-'53; Who's Who in American
Colleges and Universities, '53.



FRANK EUGENE CONORT
Atlanta, Georgia
BBA
Accounting



CLAUDE WILLIAM CRABTREE
Decatur, Georgia
BBA
Marketing



JULIAN T. CUNNINGHAM
Fairburn, Georgia
BCS
Social Science



MARY M. CUNNINGHAM
Decatur, Georgia
BCS
Accounting
Phi Chi Theta



CAMP DAVIS
Rome, Georgia
BBA
Business Law

SENIORS



DORIS LORRAINE DAVIS

Iuka, Mississippi
BBA
Economics

Kappa Theta, President; Phi Chi
Theta; Crimson Key; General Council;
Student Council.



ELAINE S. DAVIS

Decatur, Georgia
BCS
Social Science



JOYCE A. DEKINDER

Atlanta, Georgia
BCS
Industrial Relations



MAURICE DE MAYO

Atlanta, Georgia
BBA
Management



LEE D. DILLINGHAM

Atlanta, Georgia
BCS
Industrial Relations



OSCAR THOMAS DOBBS

Raleigh, North Carolina
BBA
Management



WILLIAM R. DOPSON

Atlanta, Georgia
BBA
Management



KELLER PAGE DORMAN, JR.

Marietta, Georgia
BBA
Accounting

SENIORS



MILTON F. DRUCKER
Atlanta, Georgia
BBA
Management
Pi Sigma Epsilon; American
Marketing Association.



CHARLES EDWIN DYE
Anniston, Alabama
BCS
Transportation
Delta Nu Alpha



GEORGE AUTY EDMUND
Hapeville, Georgia
BBA
Insurance



JANET L. ERWIN
Atlanta, Georgia
BS
Nursing Education
Nursing Education Club



MARGARET GLYNN FAULK
Atlanta, Georgia
BCS
Social Science
Phi Chi Theta; Crimson Key,
Secretary '52-'53.



WILLIAM WALTON FINK
Atlanta, Georgia
BBA
Management
Society for the Advancement of
Management



JOE C. FLEMING, SR.
Cumming, Georgia
BBA
Marketing



DORSEY M. FOUNTAIN
Conyers, Georgia
BBA
Marketing

SENIORS

JAMES L. FOWLER
Lithia Springs, Georgia
BCS
Personnel Administration



CHARLES LLOYD FREEMAN, III
Atlanta, Georgia
BBA
Finance
Sigma Kappa Chi, Treasurer; Tredicem, President; Signal, Reporter.

FREDA STEVENSON FREEMAN
Atlanta, Georgia
BBA
Secretarial Science
Delta Alpha Delta, Vice-President '51-'52; Student Council; General Council, Treasurer '51-52.



ADDIE MAE GAGE
Atlanta, Georgia
BBA
Accounting

RICHARD LEE GARMONY
Summerville, Georgia
BBA
Accounting
Society for the Advancement of Management



FAY EMOGENE GARRETT
Atlanta, Georgia
BBA
Accounting

WILLIAM THOMAS GAZAWAY
Dallas, Georgia
BBA
Accounting



RUTH COPELAN GELLER
Atlanta, Georgia
BBA
Secretarial Science

SENIORS



ANTHONY ARTHUR GIDDINGS
Decatur, Georgia
BBA
Accounting



RICHARD DAVID GILES, JR.
Roanoke, Virginia
BBA
Economics
Delta Sigma Pi



MEINRAD LAWRENCE GISI
Atlanta, Georgia
BBA
Credit and Collections
Sigma Kappa Chi, Sergeant-at-Arms and Pledgemaster '52-'53; Alpha Kappa Psi; Marketing Club; Tredicem Club; University Players; President of Sophomore Class '50-'51; President of Junior Class '51-'52; Student Council; Varsity Basketball '51-'52; Baseball '52-'53.



NASH A. GLAZE
Washington, Georgia
BBA
General Business
Alpha Kappa Psi; Student Council.



ELMER FRANKLIN GOODWIN, JR.
Atlanta, Georgia
BBA
Marketing
American Marketing Association.



CHARLES GORDON
Seattle, Washington
BCS
Marketing
Pi Kappa Delta, Business Manager '50-'51; Venetians Society; Student Council.



CHARLES ESTON GRAHAM
Atlanta, Georgia
BCS
Business Administration
Delta Kappa Fraternity; Intramural Key '52.



ELSWORTH CLAVOE GREENE
Atlanta, Georgia
BBA
Industrial Relations

SENIORS



JOHNNIE E. GREENE
Roswell, Georgia
BBA
Marketing

Sigma Kappa Chi, Vice-President '51-'52, President '52-'53; Pi Sigma Epsilon, Founder and Charter Member; Alpha Kappa Psi, Master of Rituals '52-'53; Sword and Shield; Tredicem, Founder and Charter Member, President '52-'53; Leadership Society; R.O.T.C.; Drill Team; Circle K Club; Marketing Club, Charter Member, Vice-President '51-'52; Student Council, Chaplain '51-'52; General Council '51-'52, Vice-President '52-'53; Signal, Associate Editor '51-'52; Chairman Mardi Gras Committee '52; Who's Who in American Colleges and Universities.



WARNIE PHILLIPS GRIGGS
Atlanta, Georgia
BCS
Secretarial Studies
Delta Lambda Sigma; Student Council.



WOODROW W. GRIMSLEY
Atlanta, Georgia
BBA
General Business



CLARENCE C. GRINDLE
Atlanta, Georgia
BCS
Business Administration



JOSEPH C. GRINER
Savannah, Georgia
BBA
Management

Alpha Kappa Psi; Society for the Advancement of Management.



JAMES M. HAMRICK
Tucker, Georgia
BCS
Transportation



JAMES H. HANCOCK
Atlanta, Georgia
BBA
Management



BURTON EDWIN HANDMACHER
Atlanta, Georgia
BBA
Accounting
Tau Epsilon Phi; General Council;
Rifle Team, Treasurer.

SENIORS



MAURICE HENDERSON HARBIN
 East Point, Georgia
 BCS
 Business Administration
 Circle K Club, Board of Governors.



BILL J. HARDY
 Atlanta, Georgia
 BBA
 Management



WYMAN D. HARRIS
 Mableton, Georgia
 BBA
 Accounting



DANIEL E. HARBRISON
 East Point, Georgia
 BBA
 Accounting



WILLIAM THOMAS HARRISON, JR.
 Atlanta, Georgia
 BCS
 Marketing
 Circle K Club, President '51, Vice-
 President '52.



HENRY G. HARRY
 Warm Springs, Georgia
 BBA
 Marketing



JOHN R. HARWELL, JR.
 Atlanta, Georgia
 BBA
 Management
 Delta Sigma Pi '49-'53; Venetians Society
 '48-'53, First Vice-President '50-'51; Mem-
 ber General Fraternity Council '50-'51;
 Student Council '48, '50; Staff Member
 Rampway Yearbook '50-'51; Vice-President
 of Senior Class; Who's Who in American
 Colleges and Universities.



ALBERT C. HENNING
 Decatur, Georgia
 BCS
 Business Administration

SENIORS

DOT HERRING

Decatur, Georgia
BCS

Social Science

Delta Alpha Delta, Treasurer '49-50,
Chaplain '51-52; General Council;
Student Council, Vice-President '50-
'51; Glee Club; Who's Who in Amer-
ican Colleges and Universities.



JOE LOUIS HEYSER

Macon, Georgia
BBA

Economics
Delta Sigma Pi

WILLIAM W. HILL

Atlanta, Georgia
BCS

Business Administration



ROBERT GRAY HINSHAW

Atlanta, Georgia
BBA

Accounting

CARRIE M. HINSON

Atlanta, Georgia
BS

Nursing Education



MARY ELIZABETH HOLLIS

Atlanta, Georgia
BBA

Accounting

Phi Chi Theta, Treasurer; Crimson
Key; Who's Who in American Col-
leges and Universities.

LILLIAN E. HOOKS

Rentz, Georgia
BBA

Accounting



A. J. HOSEA

Atlanta, Georgia
BBA

Insurance

SENIORS



ADA HOWELL
Atlanta, Georgia
BCS
Social Science



THOMAS DARWIN HUNT
Atlanta, Georgia
BBA
Industrial Relations



RAYMOND J. HURLEY
Atlanta, Georgia
BBA
Economics



CHARLES LEONARD JEFFRIES
Atlanta, Georgia
BBA
Physical Education



ROY RUDOLPH JERNIGAN
Donalsonville, Georgia
BBA
Insurance and Real Estate



BARBARA ANN JOHNSEY
Atlanta, Georgia
BBA
Secretarial Science



GEORGE ROBERT JOHNSON
East Point, Georgia
BBA
Insurance



WILLIAM WESLEY JOHNSON, JR.
Atlanta, Georgia
BBA
Traffic and Transportation

SENIORS



EUGENE B. JUDGE
Decatur, Georgia
BBA
Economics



CHARLES N. KANES
Atlanta, Georgia
BBA
Economics
Blue, Key; Alpha Delta; Sigma Tau
Delta; Society for Advancement of
Management



RACHEL G. KATZ
Atlanta, Georgia
BBA
Accounting
Dean's Gold Key '52



SARAH LUCILLE KENDALL
Atlanta, Georgia
BBA
Secretarial Science
Delta Lambda Sigma



JOSEPH H. KENNEDY
Atlanta, Georgia
BBA
Accounting



JOHN C. KILPATRICK
Atlanta, Georgia
BBA
Management



JOSEPH W. KLIM
Chamblee, Georgia
BBA
Accounting



CHARLIE BRYAN KNIGHT, SR.
Atlanta, Georgia
BBA
Personnel Administration
Alpha Kappa Psi, Vice-President '49-
'50; Venetians Society; Intramural
Key.

SENIORS



SEABORN CARL LANGLEY, JR.

Atlanta, Georgia

BBA

Personnel Administration

Blue Key; Delta Mu Delta; President, Student Council, President Senior Year; Vice-President, Junior Year, Treasurer, Sophomore Year; General Council; Alpha Kappa Psi Scholarship Award, '52.

RICHARD N. LESTER

Hiram, Georgia

BCS

Business Administration

Alpha Kappa Psi; Venetians Society; Circle K Club; Rampway Treasurer '51; Signal Business Manager and Staff Member '50-'51; General Council '51-'53; Student Council, President '52-'53; President of Junior Class '51-'52.



WILLIS LEVIE, JR.

Cedartown, Georgia

BBA

Accounting

AUGUSTA T. LIPKE

Atlanta, Georgia

BBA

Industrial Relations



THOMAS GREER LUMMUS, JR.

Atlanta, Georgia

BBA

Economics

Sigma Kappa Chi, Pledge Master '51-'53; Signal; Rampway, Sports Editor '52; Varsity Baseball; General Council; Student Council; Circle K Club.

GEORGE M. McCAULEY, JR.

Atlanta, Georgia

BBA

Marketing

Sword and Shield; Delta Sigma Pi, Secretary

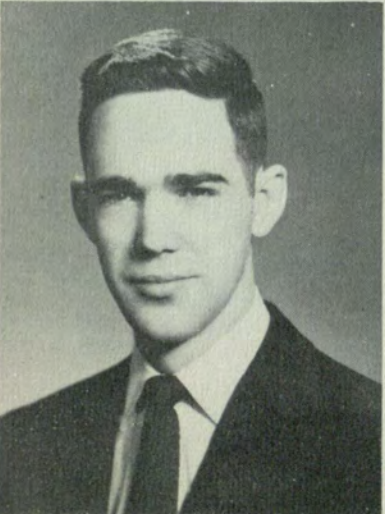

JAMES E. McCONNEL

Powder Springs, Georgia

BBA

Management

Society for Advancement of Management, Vice-President

WILLIAM CARLTON McCURDY

Marietta, Georgia

BBA

Accounting

SENIORS

GUY J. MCGARITY
 Atlanta, Georgia
 BCS
 Business Administration
 Delta Nu Alpha, President; Circle
 "K" Club, Director; General Council;
 Student Council.



DENSAL GROVER MCGINNIS
 Cumming, Georgia
 BBA
 Industrial Relations

GEORGE L. MCGRAW, JR..
 Savannah, Georgia
 BBA
 Economics
 Delta Sigma Pi; Student Council,
 Treasurer, '52; President of Sophomore
 Class, '50; Vice President of
 Junior Class, '51.



NOBLE M. MCGUIRE
 Decatur, Georgia
 BCS
 Business Administration
 Credit Club, President

VIRGINIA ANN McLEOD
 Atlanta, Georgia
 BCS
 Social Science
 Delta Lambda Sigma Sorority, Vice-
 President, '51-'52; General Council
 Representative, '51-'52.



BETTY JO MacMILLAN
 Decatur, Georgia
 BBA
 Management
 Chi Rho Sigma, Vice-President,
 '50-'51.

DONALD LAMAR MADDOX
 Chamblee, Georgia
 BCS
 Industrial Relations

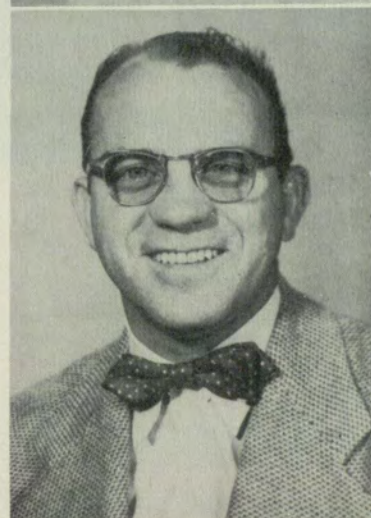

MARY C. MAGARACI
 Atlanta, Georgia
 BBA
 Accounting

SENIORS



CHARLES MILLER MAGBEE
Atlanta, Georgia
BBA
Management



MARY ANN MALCOM
Monroe, Georgia
BCS
* Industrial Relations
Delta Lambda Sigma; Phi Chi Theta;
Crimson Key Honor Society.



CLEO C. MARTIN
Danielsville, Georgia
BCS
Industrial Relations



MILDRED JANE MARTIN
Atlanta, Georgia
BBA
Secretarial Science
Delta Lambda Sigma, Recording Secretary, '51-'52; Second Vice-President, '52-'53; Phi Chi Theta; Crimson Key; Who's Who in American Colleges and Universities.



VIRLYN R. MARTIN
Atlanta, Georgia
BCS
Business Administration
Delta Kappa Fraterniy, Lt. Governor; Intramaural Key Honor Society; General Council



WALTER H. MATHIS
Thomaston, Georgia
BBA
Management



ANNIE MESLOSKI
Atlanta, Georgia
BCS
Personnel Administration



ERNEST F. MILLER
Atlanta, Georgia
BBA
Accounting

SENIORS



JOHN D. MILLER
Waycross, Georgia
BBA
Accounting



MILTON ALBERT MILLER
Atlanta, Georgia
BBA
Transportation and Traffic
Management
Delta Nu Alpha



HORACE CLINTON MOORE
Atlanta, Georgia
BBA
Business Administration



VERNON LADELL MOORE
Rome, Georgia
BBA
Business Education



EDWARD BRUSH MORGAN
Orlando, Florida
BBA
Management



GEORGE H. MORGAN
Atlanta, Georgia
BBA
Management



JOHN NESLEY NAPIER, JR.
Atlanta, Georgia
BBA
Management



DAVID DAHL NELSON
Decatur, Georgia
BBA
Insurance
Delta Sigma Pi; Venetians Society;
Intramural Key Honor Society,
Treasurer

SENIORS



TRAVIS THOMAS NORRIS
Columbus, Georgia
BBA
Accounting



C. RALPH NORTON
Temple, Georgia
BBA
Marketing

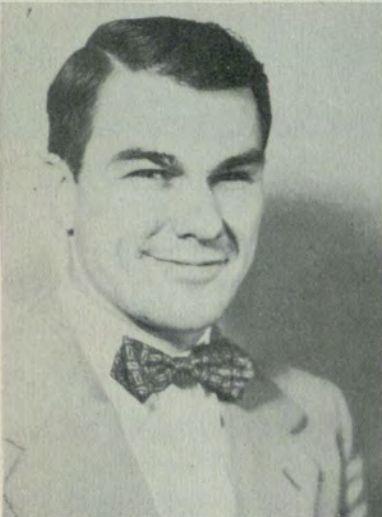

ROBERT LOWMAN OGLESBY
Atlanta, Georgia
BBA
Transportation and Traffic
Management
Delta Sigma Pi; Blue Key Honor
Fraternity

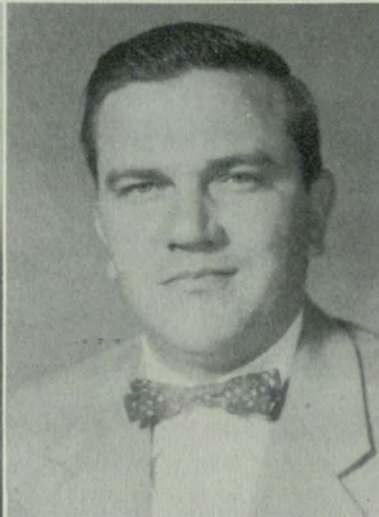

BLUFORD LEE ORR
Atlanta, Georgia
BBA
Insurance



RUBY CHARLOTTE PARKER
Atlanta, Georgia
BBA
Business Education



HARL LOVELACE PARKS
Atlanta, Georgia
BCS
Social Sciences
Who's Who in American Universities and
Colleges; Flambo, '48-'49, Business Man-
ager, Art Editor, Reporter; University Sig-
nal, '49-'53, Business Manager, '49, Makeup
Editor, '50-'51, Reporter-Contributor, '49-
'53; Rampway, '49-'53, Assistant, '49-'50;
Layout Editor, '50-'51; Member of Speak-
ers Club, '49-'52; Student Council, '51.



HOWARD PARRISH, JR.
Atlanta, Georgia
BCS
Business Administration
Pi Sigma Epsilon—Charter Member.



FRANK A. PEASE, JR.
Long Island, New York
BBA
Marketing
Alpha Kappa Psi; Pi Sigma Epsilon, Presi-
dent '51-'52; Student Council, Vice-Presi-
dent; Senior Class President; Sales Exe-
cutive Outstanding Student of Salesman-
ship Award, '52; Who's Who in American
Universities and Colleges, '52-'53.

SENIORS

EDNA E. RAINWATER
Alpharetta, Georgia
BBA
Business Education
Delta Lambda Sigma; Phi Chi Theta.



J. W. REAGIN
Atlanta, Georgia
BBA
Management

WILLIAM S. RHODES
Atlanta, Georgia
BBA
Insurance



HARRY L. RICHARDSON
Decatur, Georgia
BBA
Accounting

WILLIAM HERBERT RICHARDSON
Atlanta, Georgia
BBA
Marketing
Circle "K" Club



GEORGE LAWRENCE RICKETSON
Atlanta, Georgia
BBA
Accounting
Blue Key; Accounting Association

JAMES HOWARD RISH
Atlanta, Georgia
BBA
Accounting
Delta Sigma Pi



JOSEPH LEONARD RISKAMM
Decatur, Georgia
BBA
Labor Economics

SENIORS



WILLIS GRIFFIN ROBERTS, JR.
Atlanta, Georgia
BBA
Management
Society for Advancement of
Management



HENRY OMER ROBISON
Atlanta, Georgia
BBA
Accounting



HENRY THOMAS ROGERS
Decatur, Georgia
BBA
General Business



JERRY L. ROSE
Smyrna, Georgia
BBA
Management



GEORGE H. ROSS, JR.
Atlanta, Georgia
BCS
Merchandising

Sigma Kappa Chi, Sergeant-at-Arms; Pi Sigma Epsilon; Alpha Kappa Psi; Tau Epsilon Phi; Organization Editor of Signal; Glee Club; Tredicem; '52; Who's Who in American Colleges and Universities; General Council, '52-'53.



BETTY JEAN ROUNTREE
Leesburg, Florida
BS
Nursing Education
Nursing Education Club—
First Vice-President

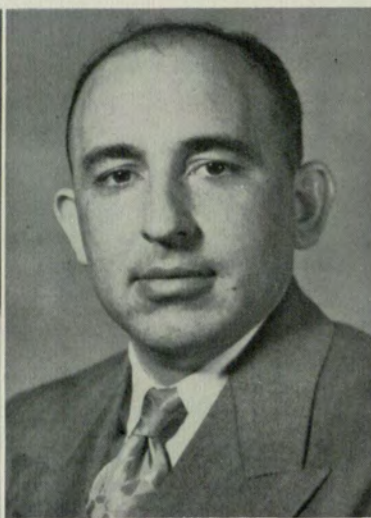

HENRY THOMAS RUTLAND, JR.
Decatur, Georgia
BBA
Transportation and Traffic
Management



JOHN J. SADLER, JR.
Atlanta, Georgia
BBA
Marketing
Marketing Club

SENIORS



JAMES E. SASSER
Opp, Alabama
BBA

Accounting
Alpha Kappa Psi, President; Circle
K Club; General Council



JAMES THOMAS SAVAGE
Atlanta, Georgia
BBA

Management
Blue Key Honor Fraternity, Vice-
President, President; Society for the
Advancement of Management, Re-
cording Secretary; General Council;
University Players.



BETTY CLARK SCHAEFER
McRae, Georgia
BBA

Retailing
Marketing Club



WILLIAM EWING SCOTT, JR.
Decatur, Georgia
BBA

Management



FRED LEE SCROGGS
Murphy, North Carolina
BBA
Accounting



JOHN THOMAS SCROGGS
Atlanta, Georgia
BBA
Economics



CORNELIUS (NEAL) SEAGO
Atlanta, Georgia
BBA
Industrial Relations



GUS N. SERMOS
Castle Gate, Utah
BBA
Industrial Relations
Society for the Advancement of
Management.

SENIORS



MICHAEL P. SEITICH
Atlanta, Georgia
BBA
Finance



JAKE SHAFFER
Atlanta, Georgia
BBA
Management



JAMES REEVES SHAW
Marietta, Georgia
BBA
Industrial Relations



BERLEY J. SHEALY, JR.
Atlanta, Georgia
BCS
Industrial Relations



ERNEST GEORGE SHIVERS, JR.
Decatur, Georgia
BBA
General Business



ALFRED G. SIMMONS
Atlanta, Georgia
BCS
Accounting



JOHN WRIGHT SIMMONS
Arlington, Georgia
BBA
Economics



HILDA SINGLETON
Hapeville, Georgia
BBA
Economics
Chi Rho Sigma Sorority; Junior Class
Secretary—Day School; Senior Class
Treasurer—Evening School.

SENIORS

ARNOLD B. SMITH
Birmingham, Alabama
BCS
Transportation and Traffic
Management
Delta Nu Alpha



EDWIN LeROY SMITH
Decatur, Georgia
BCS
Business Administration
Delta Kappa

HARRY PEAVY SMITH
Douglasville, Georgia
BBA
Management



HOUSTON D. SMITH
Washington, North Carolina
BBA

Accounting
Delta Mu Delta, Secretary, 1951-52; President, Accounting Association, 1950-51; Blue Key National Honor Fraternity, Recording Secretary, 1951-52; Vice-President 1952-53; Day Student Council, Vice-President 1951-52; Circle K Club; General Council; Signal Staff; Who's Who in American Colleges and Universities; Dean's List; Dean's Scholarship Key.

RIDLEY G. SMITH, JR.
Atlanta, Georgia
BBA
Accounting



ROBERT PRINCE SMITH
Atlanta, Georgia
BCS
Accounting

DONALD LEE SPARKS
Atlanta, Georgia
BBA
Transportation and Traffic
Management



CLYDE W. STANDARD
Decatur, Georgia
BBA
Transportation and Traffic
Management
Student Council

SENIORS



THOMAS GEORGE STAPLES
Decatur, Georgia
BBA
Accounting



FRANK HOWARD
(BILL) STRICKLAND
Lithia Springs, Georgia
BBA
Credit and Collections
Alpha Kappa Psi; President, Circle
"K" Club; Vice-President, Intramural
Key; Secretary, The Credit Club;
Treasurer, General Council.



TOM Y. SUMMER
Newberry, South Carolina
BBA
Management
Student Council, 1949-51; Credit
Club, 1949-50-51.



EVERETT THOMAS SUTERS
Atlanta, Georgia
BBA
Industrial Relations



JAMES KENNETH TANNER
Atlanta, Georgia
BBA
Accounting
Student Council—1953.



FRANK TETTERTON
Vidalia, Georgia
BBA
Marketing



ELZIE O. THOMAS
Powder Springs, Georgia
BBA
Business Education



LEONARD PORTER THOMAS
Forest Park, Georgia
BBA
Management

SENIORS



W. WALTER THOMPSON
Walnut Grove, Georgia
BCS
Industrial Relations



WALTER EUGENE THOMPSON
Douglasville, Georgia
BBA
Management



JOHN PAUL THORNTON
Griffin, Georgia
BBA
Economics



HERBERT EDWARD THRAILKILL
Atlanta, Georgia
BBA
Accounting



MARION L. THRELKELD
Atlanta, Georgia
BBA
Management



JAMES M. TINGLE
Atlanta, Georgia
BBA
Industrial Relations



ALLEN GEORGE TROXCLAIR
Mount Airy, Louisiana
BBA
Transportation
Blue Key National Honor
Fraternity; Student Council,
Treasurer, '50-'51—Day



ARTHUR H. TRUXES
Atlanta, Georgia
BBA
Retailing

SENIORS



CLEMENTINE TUMPANE
Marietta, Georgia
BS
Nursing Education



JOSEPH W. TYLER
Atlanta, Georgia
BBA
Management



BOBBY ANDREW VAUGHAN
Canton, Georgia
BBA
Secretarial Science



JAMES EDWIN VAUGHAN
Canton, Georgia
BBA
Accounting



JACQUELYN ANN WAGES
Atlanta, Georgia
BBA
Economics



Crimson Key, Vice-President '52-'53; Phi Chi Theta, National Counsellor, President '52-'53; Kappa Theta; Who's Who in American Colleges and Universities; General Council; Student Council; Secretary Senior Class; Kappa Theta Cup, '51; Rampway '52, Senior Editor.

IRVING BOYD WALDREP
Atlanta, Georgia
BBA
Management
Delta Sigma Pi



JACK CHARLES WALDROP
Decatur, Georgia
BBA
Marketing



CHARLES O. WALKER
East Point, Georgia
BCS
Secretarial Science

SENIORS

LEWIS WILLIS WALKER
East Point, Georgia
BBA
Industrial Management



MILTON DELONEY WALLACE
Atlanta, Georgia
BBA
Marketing
Alpha Kappa Psi; Blue Key; Pi Sigma
Epsilon; Student Council '49; Sword
& Shield.

JOE YOUNG WALLS
Atlanta, Georgia
BBA
Transportation



RAYMOND L. WARD, JR.
Marietta, Georgia
BBA
Management
Student Council—Day

ELMER RICHARD WARF
Gainesville, Georgia
BBA
Transportation
Delta Nu Alpha
Basketball '50-'51.



MELVIN EUGENE WARREN
Knoxville, Tennessee
BBA
Industrial Relations
Demostenian Literary Society

HAROLD WILLIAM WEAVER
East Point, Georgia
BBA
Economics



THOMAS B. WEBB
Atlanta, Georgia
BCS
Business Administration
Sigma Kappa Chi

SENIORS



CHARLES HENRY WEESE
Atlanta, Georgia
BBA
General Business



MARTIN L. WELLS
Forest Park, Georgia
BCS
Marketing



WALTER LEON WEST, JR.
East Point, Georgia
BBA
Economics
Venetians Society, Secretary.



WILLIAM F. J. WEST
Atlanta, Georgia
BBA
Industrial Relations



RALPH W. WHITTEMORE
Atlanta, Georgia
BBA
Accounting



JAMES WESLEY WIGGINS
Douglasville, Georgia
BBA
Transportation

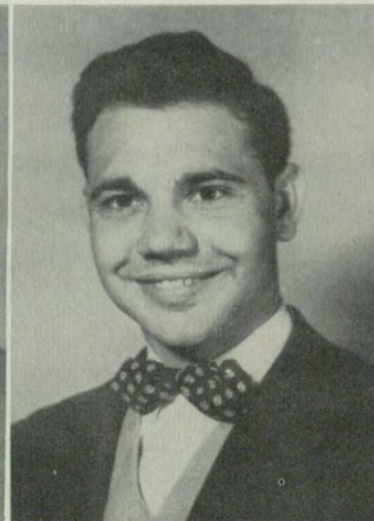

DORSEY I. WILBANKS
Atlanta, Georgia
BBA
Management



KATHRYN WILLIAMS
Atlanta, Georgia
BBA
Accounting
Phi Chi Theta, Recording Secretary,
'52-'53; Crimson Key; General Council;
Student Council; Who's Who In
American Colleges and Universities.

SENIORS



ROY T. WILLIAMS
Atlanta, Georgia
BBA
Economics
Circle K Club



ROY E. WINN
Marietta, Georgia
BBA
Accounting
Blue Key



JOHN RICHARD WOODWARD
Jesup, Georgia
BCS
Secretarial Science



LLOYD E. WOOLSEY
East Point, Georgia
BCS
Economics
Delta Sigma Pi; Venetians Society,
General Council; Student Council;
Chairman Mardi Gras Committee, '53.



PAUL HOWARD WRIGHT
Atlanta, Georgia
BBA
Accounting
Circle K



CECIL L. YATES
Hoquansville, Georgia
BBA
Industrial Relations



JOHN C. YOUNG
Decatur, Georgia
BBA
Accounting
Student Council



LEON DAVID SPIALTER
Atlanta, Georgia
BBA
Management
Master, Alpha Epsilon Pi Fraternity;
Society for Advancement of Man-
agement; General Council.

JUNIOR CLASS



WILLIAM CLEVELAND



BARBARA DANIELS

DAY OFFICERS

WILLIAM CLEVELAND President
RUSSELL MUSGRAVE Vice President
BARBARA DANIELS Secretary
JACK KELLY Treasurer



CLOVIS TANNER

EVENING OFFICERS

CLOVIS TANNER President
GEORGE BROWN Vice President
BETTY BAKER Secretary
GLORIA HAUSMAN Treasurer



GEORGE BROWN



GLORIA HAUSMAN



Perry Alvin Abelman George C. Albright Diane M. Anderson Patricia Ariza James Thomas Atkins Julian J. Attaway

JUNIORS

Sara Ann Ausband John L. Avery Jacquelyn Bachelor Sadie Ann Bailey Ethel Jo Baker Franklin R. Baker
 John Wiley Barber Robert L. Barfield James Calver Barrow Don Perkins Bell James Andrew Benton David Berkman
 Earl B. Blount James Edward Bolan Sidney B. Bonner Arthur L. Boorstin Robert Eugene Born Charles E. Boynton





John H. Boynton, Jr.
Earle E. Bullock
Richard J. Camarata

Barbara A. Brand
James H. Burel
Martha J. Cannady

Esther Bredosky
William H. Burks
Charles E. Cardin

B. Anne Broom
John Z. Burrows
James P. Carter

George T. Brown
Judson I. Butler, Jr.
Raymond M. Cash

William T. Buchan
Kyle R. Cade
Edward A. Cassady

JUNIORS

Robert K. Charles

Charles H. Chappas

Hoke Lamar Chatham

Selma M. Cheeley

Albert R. Christy

Donald W. Clark





Lindsey L. Clark
Herbert Cook
Melvin Courson

Forrest B. Clayton
Thomas Henley Cook
James R. Cowan, Jr.

William L. Cleveland
Martin M. Corbett
Belmont H. Craft

Albert R. Clutteur
James H. Corbin
Joseph J. Cramer, Jr.

Nancy J. Collier
James F. Corcoran
Patrick D. Crawford

George Connell, Jr.
Luis E. Correa
Willa Crawford

JUNIORS

Laura Z. Cronin

Walter P. Culpepper

Arthur L. Cummings

Barbara E. Daniel

Clarence E. Daniel

Thomas H. Darnell





Walter H. Davidson



Betty Jane Davis



Paul Jones Davis



Perry Wilson Dean



William Davis Delavan



Raymond A. Dempsey

JUNIORS

James A. Dendinger
John Thomas Edge
Charles H. Farmer

Nancy Grace Dickson
Emanuel J. Ellinas
Bobbie B. Fernander

William C. Dixon
Linton C. Ellington
Frank Y. Fife

John Orin Dobbs
Charles O. Emmerich
Sara E. Fincher

James David Dunlap
Hopie W. Eubanks
Jack C. Fligg

Charles H. Dyer
Melacy D. Faber
H. Cleon Fowler





Barbara Duane Foy



Ruth M. Fratzscher



Royce Freeman



Paul J. Friddell



Lois Jackie Furr



Florence Galloway

JUNIORS

Samuel H. E. Galloway
Harold E. Graham
Eleanor A. Hallman

Mary Jo Gambrell
Floyd E. Grainger
Herbert Hallsworth

Mary Lyndell Garner
Juanita C. Green
Reba S. Hankamer

James Wm. Gaydon
Charles W. Greer
Richard S. Hargrove

Richard L. Gensel
Harry E. Grissett
Ellis V. Harkness

Ralph L. Giddish
Jack R. Halleck
Robert W. Harman, Jr.





Gloria May Hausman
James Reeves Hill
Buford Leon Hunt

Cecil M. Hayes
James C. Hogan
C. Jean Isbell

Richard L. Hearn
James M. Hopperstead
Margaret L. Ivey

B. Ray Henderson
Frank E. Howard
Lloyd E. Jacobson

Gaines D. Hendrix
Paul W. Howard, Jr.
Elizabeth J. Johns

Joe S. Higginbotham
Larry D. Hughey
C. R. Johnson

JUNIORS

Ernest C. Johnson

John L. Johnson

Lewis T. Johnson

Richard H. Johnston

Carl Allen Jones

Clyde B. Jones





Cecil Paul Jones
Henry Bernard Karp
Robert B. Long

Eli Brewer Jones, Jr.
Kenneth Kilpatrick
Paul A. Loughney

Otis Harold Jones
Van Craig Leach
Wilfred A. Lumpkin

Robert Lee Jones
Billy K. Leckie
William O. Lunsford

Wilbur L. Jordan
Spencer C. Lewis
Thomas C. McBrayer

Clyde A. Jowers
Mary Ruth Link
George M. McCauley

JUNIORS

Gene A. McClellan

Clarence E. McDonald

Mary A. McDowell

William C. McGehee

Richard L. McGowan

George Robert McCrea





Frances June Malcom



Louis Byrd Mangum



Lester H. Mann, Jr.



Richard Geo. Marks



Magnus C. Marrett



Margaret R. Martin

JUNIORS

Howard B. Massell
Seaborn L. Millican
Harry B. Moore

Frank P. Mazur
Harold N. Moody
Joseph F. Mosteller

Bernard V. Merritt
Thomas H. Moon
James H. Mull

Gerald B. Michaels
Robert C. Mooney
M. Louise Murray

Albert A. Miller
Dan Moore
H. Charlotte Neff

Sarah E. Miller
Georgie E. Moore
Lillouise G. Nelson





Robert W. Newman



Eda W. Newmark



Robert E. Nichols, Jr.



Boyd D. Odom



Manny G. Okhuyson



Willena N. Orton

JUNIORS

Jackson P. Parker
Jeanne R. Pruitt
Eugene H. Richards

Joe H. Peek
Ira C. Ramsey
Estelle H. Riddle

Robert T. Penick
William R. Ramy, Jr.
Harold B. Roberts

M. Edwina Pittman
Charles W. Reeves
Victor G. Roberts

R. Hugh Powell
Robert L. Reynolds
Amelia E. Robinson

Gene W. Prince
James E. Rhodes
George L. Rosen





W. Art Ross, Jr.
William H. Sanders
Joseph O. Simmons

Ernest E. Royals
Dewey L. Savage
J. M. Sims

John M. Ruff, Jr.
Ann Savisky
William D. Sims

Burwell L. Russell
Winslow M. Schneider
Joe W. Slade

Zenith Rutherford
Charles F. Sears
Richard R. Slate

M. Angeline Sammons
David C. Senay
Donald H. Smith

JUNIORS

Gloria F. Smith

Joseph F. Smith

Robert Lee Smith

Roy Charles Smith

William F. Smith

James H. Snell, Jr.





William B. Snell
Wallace A. Taylor
Inez B. Tillison

Mack A. Snow, Jr.
H. Robert Thompson
Howard B. Timmerman

Grover M. Stallings
Helen P. Thompson
Harold E. Trammell

Frank C. Stone, Jr.
William M. Thrift
Janette P. Turner

Amos H. Sutherland
Sara F. Thurston
Walter Turner

Clovis C. Tanner
James D. Thurmond
Ernest L. Tyre

JUNIORS

Lewis A. Underwood

Richard W. Vail

Larry R. Vann

Clifton H. Vaughan

Jerry D. Vickery

Lucy R. Walker





Jesse W. Wallace



James D. Ward



Maryin V. Watson



Phyllis Watson



S. D. Weaver



G. Lois Wellborn

JUNIORS

Laura W. Wharton



Amos E. Wilkinson



Jack M. Williams



William C. Williams



Clem T. Wilson



John T. Wimbish



Earlene D. Wood



Nancy J. Young



Bernarr V. Magee



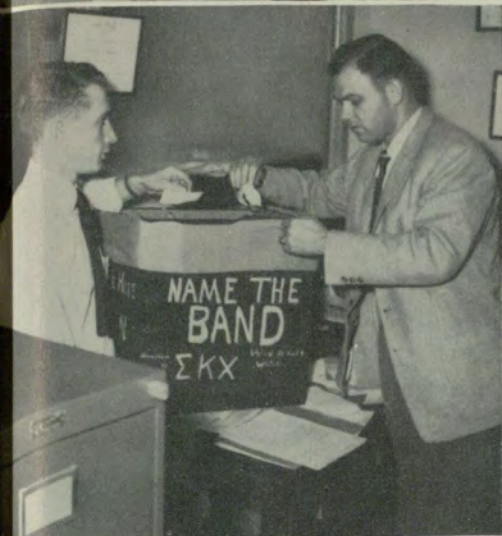

SOPHOMORE CLASS



CHARLES BURTON

DAY OFFICERS

- CHARLES BURTON President
KEN PEET Vice President
DAY BURNETT Secretary
SHIRLEY WALKER Treasurer



KEN PEET



DAY BURNETT



DOLORES BROWN

EVENING OFFICERS

- BILL DILLINGHAM President
DOLORES BROWN Vice President
ALICE McCURDY Secretary



ALICE McCURDY



ROW ONE: Ann McConnell, Barbara Lazenby, Phyllis Gilbert, Leita Bailey, Joyce Feemster, Margaret Mowry, Pat McMullan. ROW TWO: Roy B. Dupree, R. H. Brown, Daniel J. Thrift, Joan Washburn, Mary C. Flowers, Bill Ferrell, Paul Adams, Charles Stewart. ROW THREE: Bobby Ellington, Jim Bradford, Richard H. Waters, Ramon Maloof, Grady Waters, Maurice Berger, H. E. Boren, George Wilson, Julian Allen. ROW FOUR: Johnny C. Harper, Frank Bivins, Bob Schwekendiek, Arnold Sasseen, Tom Gough, Ed Cash, Charles S. Ware, Bill Carrington, Lee Thomason, Ranell Mathis.

S
O
P
H
O
R
S

ROW ONE: Janice Neidlinger, Mary A. McCollum, Patsy G. Pierce, Jonell Upchurch, Betty Fellows, Jean Wall, Judith Eckels. ROW TWO: Bill Burton, Yvonne Rollins, Herman Fauss, Jr., Mickey Thaxton, Chubby Earnest, Floyd Taylor, Avis Bearse, Ed Nicholson. ROW THREE: Burns Cox, Robert J. Clack, Allen Randolph, Bill Petty, Billy Williamson, Asher I. Benator, Donald W. Leslie, Daniel L. Touchon, Max Busbee. ROW FOUR: Wesley K. Rountree, Steve W. Green, Howard Fry, Eugene Frazier, Lawson Rollins, Charles Moon, John R. Netherland.

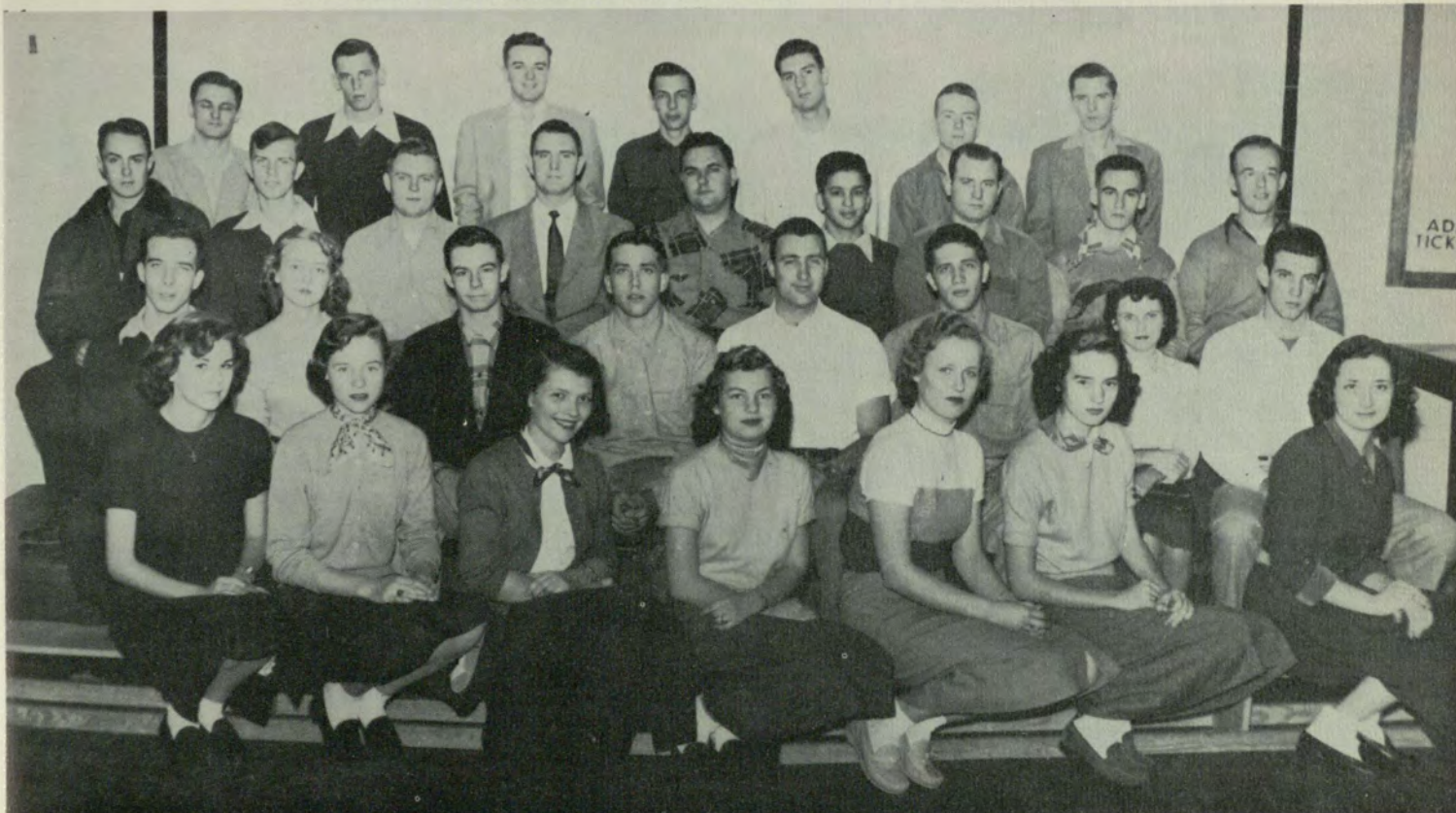



ROW ONE: Robert G. Whitehead, Robert G. Edmunds, Elizabeth W. Campbell, Jeanne Higgins, Mattie Buchanan, Hugh Simpson, George E. Cooper, Harry L. Lytle. ROW TWO: Norman L. Phillips, Archie Harold Cox, Mary Boyte Wilson, Betty Lynn Barrow, Ethel Sammons, W. L. Pitts, William Stramm, C. R. Popwell. ROW THREE: Eileen J. Luck, Jack Duncan, William E. Jackson, Hugh D. Brown, James R. Foster, Ann Howard, R. L. Light, Herman L. Moore. ROW FOUR: Earl A. Mahan, John Rufus McNair, Henry G. Gay, Jr., H. F. Cates, W. M. Sheppard, Ronald Jones, Jere L. Atchison, C. Lowell Kirby, Phil H. Drosakis.

S
O
P
H
O
R
S

ROW ONE: Day Burnett, Frances Wellborn, Janice Wheelis, Myra Warshaw, Evelyn Baker, Joyce Garrison, Joyce McDaniel. ROW TWO: Joyce McMichael, Rosalie Baranovitz, Elizabeth Lumpkin, Kay Sloan, Viera Westbrook, Gail Benton, June Parrish, Anne Patjens. ROW THREE: Weyman Grubbs, Tom Sanson, Wiley S. Ansley, John W. Lowe, Jr., Jack Caldwell, J. B. Davis, Charles Burton, Waldo Hitt, Ken Peet. ROW FOUR: Robert N. Chatin, H. Wallace Pece, Charles Wagnon, Walter Pennington, Marck C. Kendall, Rue Coats, Dick Sage, Don H. Bowen, Nathan H. Benton, W. P. Wellborn.



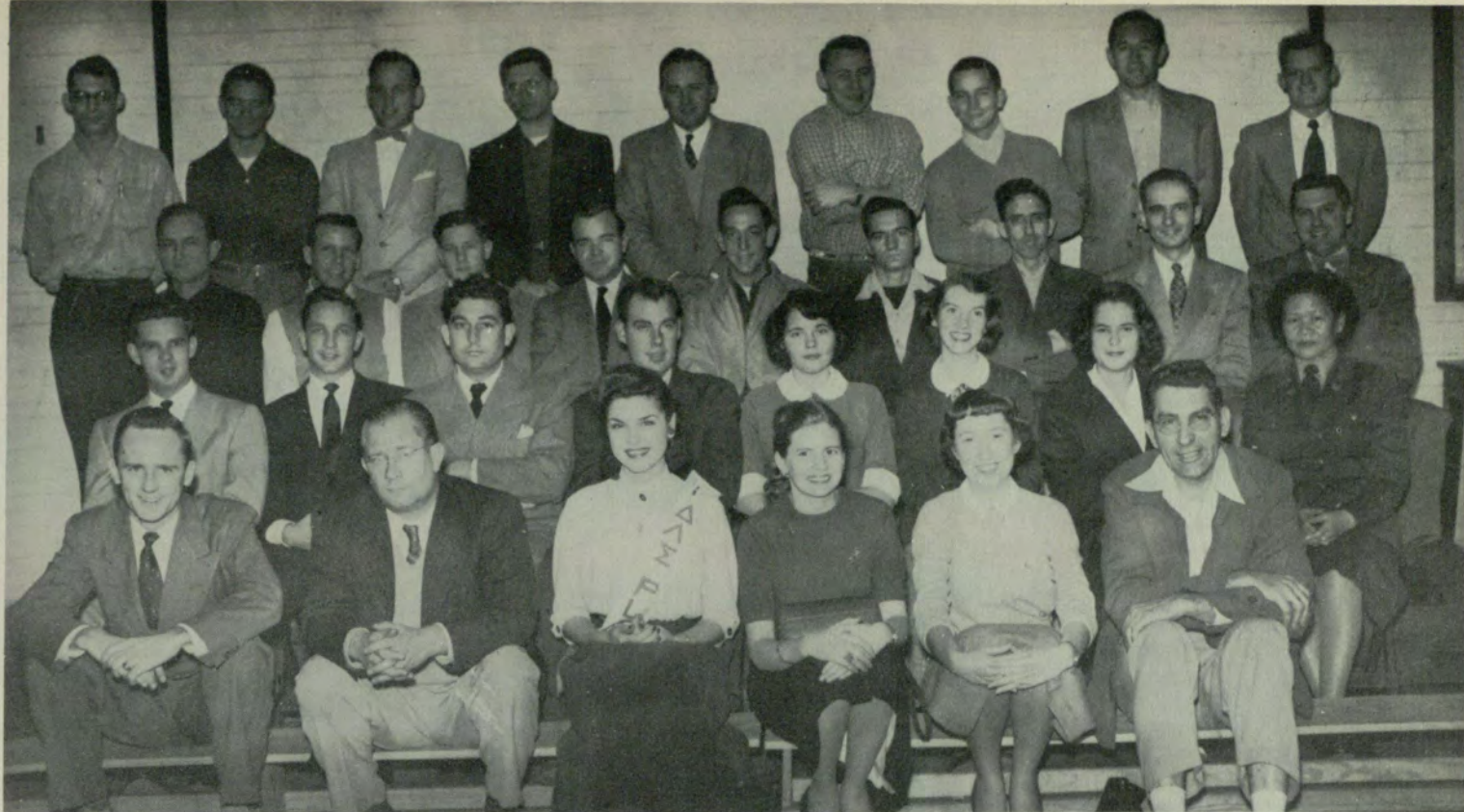

ROW ONE: Ralph E. Grizzard, Jr., G. L. Gallimore, Marcella Carter, Joyce Sanders, Gerrie Lowry, Elbert L. Kingry. ROW TWO: Raymond Bomar, Norris Bailey, Garland B. Cook, Henry Willis Byrd, Fannie Bell Seabolt, Ann Whiting, Inara Steinhards, Helen B. Ng Mun Tayne. ROW THREE: Jay Yerbrough. Adcus L. Crawley, Thomas R. Willis, William W. Perry, B. R. McLendon, B. W. Hampton, John R. Roper, Kenneth C. Posey, V. C. Moe. ROW FOUR: Thomas H. Staley, Jimmy Lee, Jim Hughes, William Boyd King, Weyman E. Newton, John Q. Dillinger, Bobby Jones, H. I. Montague, E. R. Reeden.

S
O
P
H
S

ROW ONE: James H. McKee, Robert O. Andrews, Geraldine Wheeler, Estelle Maloy, Ann Woods, Betty Ruth Newbill, Thomas G. Horton. ROW TWO: Harry C. McGreggor, James E. Warren, Eugene Smith, J. W. Wellons, Carrie Stegall, Jerry D. Smith, Tinsley H. Irvin, C. L. Legg. ROW THREE: J. Paul Bates, J. A. Aydelotte, James T. Jinks, Jimmie R. Roberts, L. Jackson Ruark, Royce O. Lewis, Eugene Weingarten, Richard Barger, Harrey C. Johns. ROW FOUR: Bruce M. Beach, Luther R. Storey, Darwin M. Malloy, Billy B. White, Linton D. Broome, James T. Vann, Hubbard B. Morris.



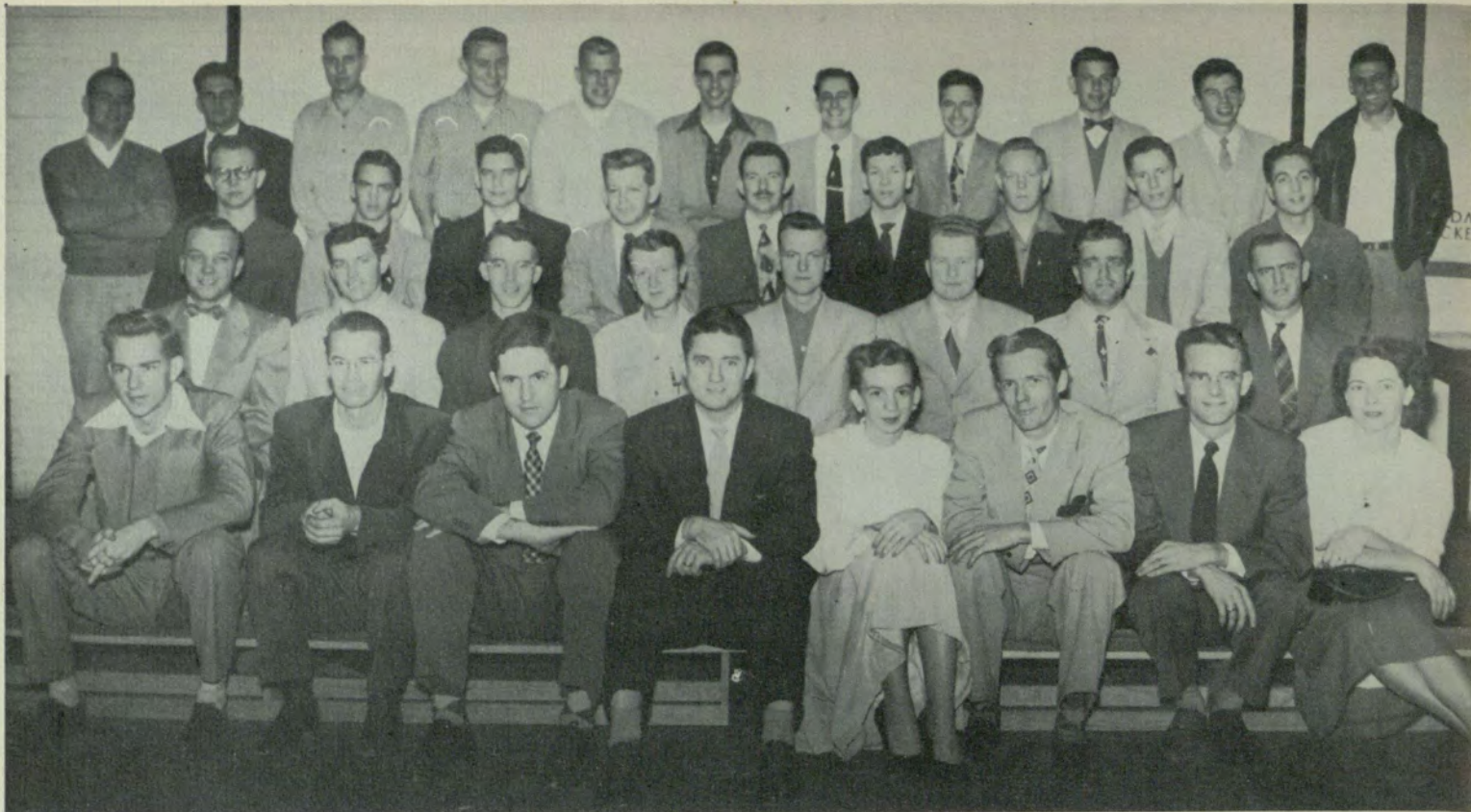

ROW ONE: Joseph T. Pearson, Charles M. Veal, Hoyt Grant, Robert D. Burns, Jacquelyn Shivers, Robert W. Tennent, Calvin L. Allman, Hazel Shook. ROW TWO: B. C. Ward, Harry B. Williams, Jr., Herb Stem, W. W. Johnston, Robert R. Burgess, Bill Sparks, LaRue L. Lipski, John J. Moseley, Jr. ROW THREE: Bennett Adams, John G. Mitchell, Clyde C. Freeman, Eilliam C. Henkel, William H. Cooper, Jr., Jimmy Stevenson, James H. Wise, Tinsley H. Irvin, Robert L. Barfield. ROW FOUR: D. A. Blahnik, Howard Gorham, Wilburn L. Waddell, Willie Sutton, Weyman Grubbs, Roy McCollum, Truman C. Flowers, Jr., Leon Strickland, Wilkie T. Meares, John B. Eskew, A. C. Bowen.

S
O
P
H
S

ROW ONE: Aubon Higgins, Sara Cole, Frank L. Shoppe, K. H. McKelley. ROW TWO: Charles H. McLendon, W. Jack Smith, Barbara Hughes, Angie Kerr, Martha Cown, Vernon J. Ballard, Tinsley H. Irvin, Howard F. Jollay. ROW THREE: Charles R. Maxwell, Melvin Hyde, Robert L. Buchanan, H. L. Smith, Reginald L. Bennett, Leon R. Floyd, James C. McHugh, H. Danny Harper, Jeannette Daugherty. ROW FOUR: Jack H. Joseph, Benjamin F. Clay, C. W. Milton, James H. Collins, Earl M. Yonce, Stanley G. Gibson, Jr.





ROW ONE: Mary Riley, Beverly Ann Luck, Janice Deason, Barbara Miller, Audrey Buck, Betty Otto, Shirley Waller. ROW TWO: T. H. Summersgill, Hugh B. Wilkerson, Mary Jo Grotenrath, Dorothy Crute, Robert F. Hood, Fred Kersey, William L. O'Dwyer. ROW THREE: Nora Beville, Jackie Grogan, Jean Fentress, Jane Morris, Jessie Lewis, Richard E. Wilson.

S
O
P
H
S

ROW ONE: M. B. Libmar, Betty Scott, Bill Byrd. ROW TWO: Ray G. Woodall, William S. Lifsey, Patricia St. John, Charlie L. Carnes, Owen J. Loftus, Jr. ROW THREE: William H. Cheek, Woodroe W. McClung, J. L. Here, Elby S. Spires, John L. McWaters. ROW FOUR: Claude Hendrick, Jr., James M. Barron, Gerald E. McKinney, Bobby L. Cobb, Thomas E. Jenkins.





ROW ONE: James F. Wellborn, Carolyn Heck, Gigi M'Meal, Martha Pendley, Richard Carter. ROW TWO: Beverly Bush, Wayne H. Howard, Charles R. Green, James J. Baldwin, Jo Beth Ritchie. ROW THREE: Bob Donaldson, Hal L. Jones, Jr., William A. Collins, James M. Mills.

S
O
P
H
O
R
S

ROW ONE: Virginia Morris, Nancy E. Bowers, Margaret Stallings, Dolores Brown. ROW TWO: John M. Bradley, Fred A. Reece, Jr., Rudolph R. Baker, Jr., Fred G. Fletcher. ROW THREE: H. G. Youngblood, Jr., Donald Morris, Paul E. Lowe, Claude R. Ackles. ROW FOUR: J. E. Patterson, Gene Weitnauer, Harry J. Scybert, Sanders East.

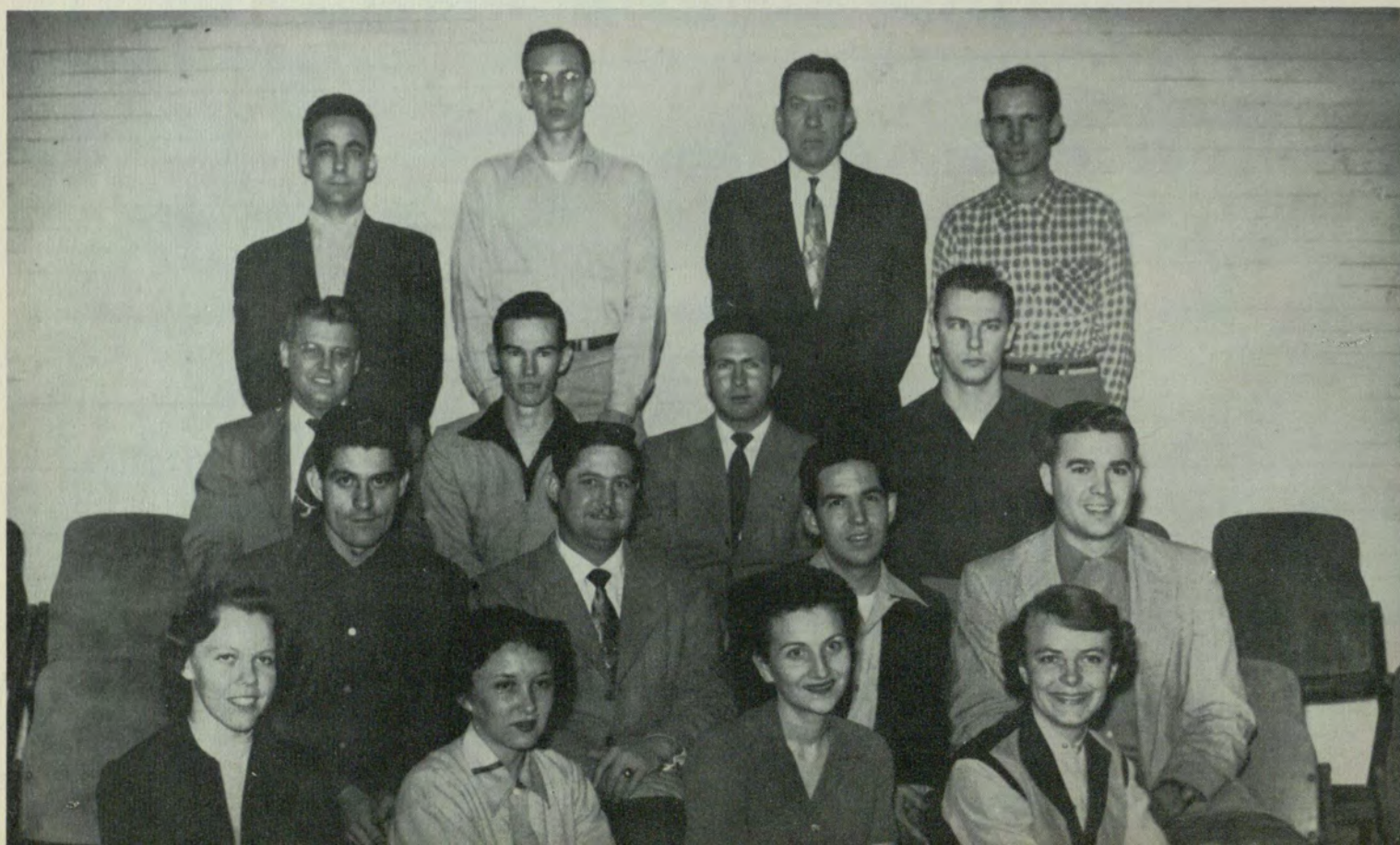



ROW ONE: Geraldine Wheeler, Anne Rowell, Joyce McLeod, Louise Logan. ROW TWO: Paul C. Poynor, L. G. Anderson, Kathryn B. Weatherford, Anne A. vonBoek, Jim S. Toney. ROW THREE: Joseph B. Wyatt, Robert A. Lee, George E. Sanders, Jr., Eneris C. Edge, William David Hutcheson, Arthur K. Scott, Charles Cochran.

S
O
P
H
S

ROW ONE: Janice Hilda Moore, Anne Rowell, Barbara McGinnis, Ivey Lois Hubert. ROW TWO: Leatha Webb, Thomas J. Jones, Jimmie Ewing, James O. Goggins. ROW THREE: Charles E. Jones, M. J. Rudeseal, Ralph D. McConigly, John D. William, W. P. Reid, Jr.





RCW ONE: Charles Harmon, Dana Burak, Gloria Burson, Jeanne Higgins, Betty Jeanne Parham, Bob Gillman. ROW TWO: Gerald Keller, Sandra Weaver, W. Everett Beal, Madelyn McIntosh, Paul Johns.

S O P H O M O R E S

Name	Page	Name	Page	Name	Page
CLAUDE R. ACKLES	76	NANCY E. BOWERS	76	JAMES H. COLLINS	74
BENNETT ADAMS	74	JIM BRADFORD	71	WILLIAM A. COLLINS	76
PAUL ADAMS	71	JOHN M. BRADLEY	76	GARLAND B. COOK	73
JULIAN D. ALLEN	71	LINTON D. BROOME	73	GEORGE F. COOPER	72
CALVIN L. ALLMAN	74	DOLORES BROWN	76	WILLIAM H. COOPER, JR.	74
L. G. ANDERSON	77	HUGH D. BROWN	72	MARTHA COWN	74
ROBERT O. ANDREWS	73	R. H. BROWN	71	ARCHIE H. COX	72
WILEY S. ANSLEY	72	MATTIE BUCHANAN	72	BURNS COX, JR.	71
JERE L. ATCHISON	72	ROBERT L. BUCHANAN	74	ADCUS L. CRAWLEY	73
J. A. AYDELOTTE	73	AUDREY BUCK	75	DOROTHY CRUTE	75
LEITA BAILEY	71	DANA BURAK	78	J. B. DAVIS	72
NORRIS BAILEY	73	ROBERT R. BURGESS	74	JEANNETTE DAUGHERTY	74
EVELYN BAKER	72	DAY BURNETT	72	JANICE DEASON	75
RUDOLPH R. BAKER, JR.	76	ROBERT D. BURNS	74	JOHN Q. DILLINGER	73
JAMES J. BALDWIN	76	GLORIA BURSON	78	BOB DONALDSON	76
VERNON J. BALLARD	74	BILL BURTON	71	P. H. DROSAKIS	72
ROSALIE BARANOVITZ	72	CHARLES BURTON	72	JACK DUNCAN	72
ROBERT L. BARFIELD	74	MAX BUSBEE	71	ROY B. DUPREE	71
RICHARD BARGER	73	BEVERLY BUSH	76	CHUBBY EARNEST	71
JAMES M. BARRON	75	BILL BYRD	75	SANDERS EAST	76
BETTY LYNN BARROW	72	HENRY WILLIS BYRD	73	JUDITH ECKELS	71
J. PAUL BATES	73	JACK CALDWELL	72	EMERIS C. EDGE	77
BRUCE M. BEACH	73	ELIZABETH W. CAMPBELL	72	ROBERT G. EDMUNDS	72
W. EVERETT BEAL	78	CHARLIE L. CARNES	75	BOBBY ELLINGTON	71
AVIS BEARSE	71	BILL CARRINGTON	71	JOHN B. ESKEW	74
ASHER I. BENATOR	71	MARCELLA CARTER	73	JIMMIE EWING	77
REGINALD L. BENNETT	74	RICHARD CARTER	76	HERMAN FAUSS, JR.	71
GAIL BENTON	72	ED CASH	71	JOYCE FEEMSTER	71
NATHAN H. BENTON	72	H. F. CATES	72	BETTY FELLOWS	71
MAURICE BERGER	71	ROBERT N. CHAFIN	72	JEAN FENTRESS	75
NORA BEVILLE	75	WILLIAM H. CHEEK	75	BILL FERRELL	71
FRANK BIVINS	71	ROBERT J. CLACK	71	FRED G. FLETCHER	76
D. A. BLAHNIK	74	BENJAMIN F. CLAY	74	MARY CAROLYN FLOWERS	71
RAYMOND BOMAR	73	RUE COATS	72	TRUMAN C. FLOWERS, JR.	74
H. E. BOREN	71	BOBBY L. COBB	75	LEON R. FLOYD	74
A. C. BOWEN	74	CHARLES COCHRAN	77	JAMES R. FOSTER	72
DON H. BOWEN	72	SARA COLE	74	EUGENE FRAZIER	71

Name	Page
CLYDE C. FREEMAN	74
HOWARD FRY	71
G. L. GALLIMORE	73
JOYCE GARRISON	72
HENRY G. GAY, JR.	72
STANLEY G. GIBSON, JR.	74
PHYLLIS GILBERT	71
BOB GILLMAN	78
JAMES O. GOGGINS	77
HOWARD GORHAM	74
TOM GOUGH	71
HOYT GRANT	74
CHARLES R. GREEN	76
STEVE W. GREEN	71
RALPH E. GIZZARD, JR.	73
JACKIE GROGAN	75
MARY JO GROTENRATH	75
WEYMAN GRUBBS	72
B. W. HAMPTON	73
J. L. HARE	75
CHARLES HARMON	78
H. DANNY HARPER	74
JOHNNY CARLTON HARPER	71
CAROLYN HECK	76
CLAUDE HENDRICK, JR.	75
WILLIAM C. HENKEL	74
AUBON HIGGINS	74
JEANNE HIGGINS	72
WALDO HITT	72
ROBERT F. HOOD	75
THOMAS G. HORTON	73
ANNE HOWARD	72
WAYNE H. HOWARD	76
IVEY LOIS HUBERT	77
BARBARA HUGHES	74
JIM HUGHES	73
WILLIAM DAVID HUTCHESON	77
MELVIN HYDE	74
TINSLEY H. IRVIN	74
WILLIAM E. JACKSON	72
THOMAS E. JENKINS	75

Name	Page
ANN McCONNELL	71
JOYCE McDANIEL	72
BARBARA McGINNIS	77
HARRY C. MCGREGGOR	73
JAMES C. McHUGH	74
MADELYN McINTOSH	78
JAMES H. McKEE	73
GERALD E. McKINNEY	75
B. R. McLENDON	73
CHARLES H. McLENDON	74
JOYCE McLEOD	77
JOYCE McMICHAEL	72
PAT McMULLAN	71
JOHN RUFUS McNAIR	72
G. N. McNEAL	76
K. H. McNELLEY	74
BOHN L. McWATERS	75
EARL A. MAHAN	72
DARWIN M. MALLOY	73
RAMON MALOOF	71
ESTELLE MALOY	73
RANELL MATHIS	71
CHARLES R. MAXWELL	74
WILKIE T. MEARES	74
BARBARA MILLER	75
JAMES WESLEY MILLS	76
C. W. MILTON	74
JOHN G. MITCHELL	74
V. C. MOE	73
H. I. MONTAGUE	73
CHARLES MOON	71
HERMAN L. MOORE	72
JANICE HILDA MOORE	77
DONALD MORRIS	76
HUBBARD B. MORRIS	73
JANE MORRIS	75
VIRGINIA MORRIS	76
JOHN J. MOSELEY, JR.	74
MARGARET MOWRY	71
JANICE NEIDLINGER	71
JOHN R. NETHERLAND	71

Name	Page
ARNOLD SASSEEN	71
BOB SCHNEKENDICK	71
ARTHUR K. SCOTT	77
BETTY SCOTT	75
HARRY J. SCYBERT	76
FANNIE BELL SEABOLT	73
W. M. SHEPPARD	72
JACQUELYN SHIVERS	74
HAZEL SHOOK	74
FRANK L. SHOPPE	74
HUGH SIMPSON	72
KAY SLOAN	72
EUGENE SMITH	73
H. L. SMITH	74
JERRY D. SMITH	73
W. JACK SMITH	74
BILL SPARKS	74
ELBY S. SPIRES	75
PATRICIA ST. JOHN	75
THOMAS H. STALEY	73
MARGARET STALLINGS	73
CARRIE STEGALL	73
INARA STEINHARDS	73
HERB STEM	74
JIMMY STEVENSON	74
CHARLES STEWART	71
LUTHER R. STOREY	73
WILLIAM STRAMM	72
LEON C. STRICKLAND	74
T. H. SUMMERGILL	75
WILLIE SUTTON	74
FLOYD TAYLOR	71
ROBERT W. TENNENT	74
MICKY THAXTON	71
LEE THOMASON	71
DANIEL J. THRIFT	71
JIM S. TONEY	77
DANIEL TOUCHON	71
JONELL UPCHURCH	71
JAMES T. VANN	73
CHARLES M. VEAL	74

S O P H O M O R E S

JAMES T. JINKS	75
PAUL JOHNS	78
HARVEY C. JOHNS	73
W. W. JOHNSTON	74
HOWARD F. JOLLAY	74
BOBBY JONES	73
CHARLES E. JONES	77
HAL L. JONES, JR.	76
RONALD JONES	72
THOMAS J. JONES	77
JACK H. JOSEPH	74
GERALD KELLER	78
MARK C. KENDALL	72
ANGIE KERR	74
FRED KERSEY	75
WILLIAM BOYD KING	73
ELBERT L. KINGRY	73
C. LOWELL KIRBY	72
BARBARA LAZENBY	71
JIMMY LEE	73
ROBERT A. LEE	77
C. L. LEGG	73
DONALD W. LESLIE	71
JESSIE T. LEWIS	75
ROYCE O. LEWIS	73
M. B. LIBMAN	75
WILLIAM S. LIFSEY	75
R. L. LIGHT	72
LARUE L. LIPSKI	74
BEVERLY ANN LOEB	75
OWEN J. LOFTUS, JR.	75
LOUISE LOGAN	77
JOHN W. LOWE, JR.	72
PAUL E. LOWE	76
GERALDINE LOWRY	73
EILEEN J. LUCK	72
ELIZABETH LUMPKIN	72
HARRY L. LYTLE	72
WOODROE W. McCLUNG	75
MARY ANNE McCOLLUM	71
ROY McCOLLUM	74
RALPH D. McCONIGLY	77

BETTY RUTH NEWBILL	73
WEYMAN E. NEWTON	73
HELEN B. NG MUN TAYNE	73
ED NICHOLSON	71
WILLIAM L. O'DWYER	75
BETTY OTTO	75
BETTY JEANNE PARHAM	78
JUNE PARRISH	72
ANNE PATJENS	72
J. E. PATTERSON	76
JOSEPH T. PEARSON	74
H. WALLACE PECE	72
KEN PEET	72
MARTHA PENDLEY	76
WALTER PENNINGTON	72
WILLIAM W. PERRY	73
BILL PETTY	71
NORMAN L. PHILLIPS	72
PATSY GRACE PIERCE	71
W. L. PITTS	72
C. R. POPWELL	72
KENNETH C. POSEY	73
PAUL C. POYNOR	77
ALLEN RANDOLPH	71
FRED A. REECE, JR.	76
E. R. REEDEN	73
MARY RILEY	75
JOBETH RITCHIE	76
JIMMIE R. ROBERTS	73
LAWSON ROLLINS	71
YVONNE ROLLINS	71
JOHN R. ROPER	73
WESLEY KEITH ROUNTREE	71
ANNE ROWELL	77
L. JACKSON RUARK	73
W. P. RUD, JR.	77
M. J. RUDESEAL	77
DICK SAGE	72
ETHEL SAMMONS	72
GEORGE E. SANDERS, JR.	77
JOYCE SANDERS	73
TOM SANSON	72

ANNE A. VON BOCK	77
WILBURN L. WADDELL	74
CHARLES WAGNON	72
JEAN WALL	71
SHIRLEY WALLER	75
B. C. WARD	74
CHARLES S. WARE	71
JAMES E. WARREN	73
MYRA WARSHAW	72
JOAN WASHBURN	71
GRADY WATERS	71
RICHARD H. WATERS	71
KATHRYN B. WEATHERFORD	77
SANDRA WEAVER	78
LEATHA WEBB	77
EUGENE WEINGARTEN	73
GENE WEITNAUER	76
FRANCES WELLBORN	72
JAMES F. WELLBORN	76
W. P. WELLBORN	72
J. W. WELLONS	73
VIERA WESTBROOK	72
GERALDINE WHEELER	73
JANICE WHEELIS	72
BILLY B. WHITE	73
ROBERT G. WHITEHEAD	72
ANN WHITING	73
HUGH B. WILKERSON	75
HARRY B. WILLIAMS, JR.	74
JOHN D. WILLIAMS	77
BILLY WILLIAMSON	71
THOMAS R. WILLIS	73
MARY BOYTE WILSON	72
GEORGE WILSON	71
RICHARD E. WILSON	75
JAMES H. WISE	74
RAY G. WOODALL	75
ANN WOODS	73
JOSEPH B. WYATT	77
JAY YARBROUGH	73
EARL M. YONCE	74
H. G. YOUNGBLOOD, JR.	76

FRESHMAN CLASS



HARRY PERKINS



DAN LAUGHLIN

DAY OFFICERS

HARRY PERKINS President
 DAN LAUGHLIN Vice President
 FAYE ADAIR Secretary
 PHILLIP COX Treasurer



FAYE ADAIR



PHILLIP COX



MARY WHITE

EVENING OFFICERS

MARY WHITE President
 RUFUS McNAIR Vice President
 BOBBY HARMON Secretary
 ROBERT STALLINGS Treasurer



ROW ONE: Allen W. Starling, Kitty Chesnutt, Billie Anne Hudson, Marlene Wolson, Charlotte Redmond, Norman Silver. ROW TWO: Alice Heffernan, Phyllis Gershon, Ann Maughon, Sandra Greer, Carolyn Holder, Judy Smith, Barbara Stack, Shirley Maier. ROW THREE: Divain Yates, Jerry Mitchell, Ralph Hadaway, Marion Cornett, Edward Walters, Clinton Fincher, Charles Hawkins, Frank Carter, Barbara DeLay. ROW FOUR: Lee J. Payne, R. Wayne Pressley, Joe Chatham, James Baker, Troy Daffron, Charles R. Martin, Paul Clark, Harvey Windsor, William F. Veal.

**F
R
O
S
H**

ROW ONE: Rebecca Martin, Nan Young, Barbara Mylius, Doris Hayes, Peggy Brabham, Vija Palde, Marlene Christian, Arlene Christian. ROW TWO: Sydney E. Watkins, O. B. Garrison, Mary L. Rountree, Gloria Dowd, Renee Jennings, Sara C. Hammond, Eleanor Myers, Kenneth L. Lancaster. ROW THREE: Herby Eubanks, Barry Gamadanis, Wesley Marbut, Gene Lewis, John Lee, James Thompson, H. J. Hutcheson, A. D. Willson, James W. Waldrep. ROW FOUR: Walter Shockley, David Frazer, Jay Harry Sykes, Ernest L. Herren, Jr., Richard Briggs, Robert A. King, Philip Cox, Pete Greene, William E. Hyndman.





ROW ONE: Robert W. Staples, Marian Wiggins, Evelyn Florence, Barbara J. Coker, Betty Jordon, Betty Britton, John W. Sorrells. ROW TWO: Mary Jo Nelson, Walter T. Hall, D. C. Schwab, Grady McCalmon, Homer Hannah, Ronald Brown, Joseph Don Benton, Florence A. Noyes. ROW THREE: W. C. Highsmith, Karl H. Rossoll, Norman Williams, George Deane, Robert W. Whitney, Jr., Otis Daniel, Alex Jenkins, Hal Shields, Bill Overton. ROW FOUR: Julius Sullivan, Robert A. Gardner, Kenneth Thompson, Harry Perkins, Marvin Norvell, Jr., Marvin Hames, Julian Mathews, Leroy Mathews, Charles F. Bowen, Wiley O'Neill.

ROW ONE: Anne Forbus, Shirley Thompson, Lucille Spence, Jeannine Hart, Eunice Trammell, Norma Shur, Marilyn Werba. ROW TWO: Joe M. Johnson, Larry Mason, Charlie Parker, Cherry Thomasson, Becky Ann Mills, Wilma Dowdle, Ansel D. Greenway, Mike Nolan. ROW THREE: Marshal E. O'Shields, Jr., James J. McCoy, Tommie Phifer, Jane Green, Lorene Linch, Julie White, Marshall Stubbs, Bill Cown, N. E. Mimbs. ROW FOUR: Rick Hackett, Ray Pryor, Joseph D. Wade, Clarence B. Johnson, Lester R. Bird, Bobby Ward, Donald Adams, Edwin Foster, Hubert Brooks, Raymond Ruester.



F
R
O
S
H



ROW ONE: Nancy Adams, Lucille Willingham, Evelyn Cohen, Marvene Kingston, Carolyn Chapman, Judy Van Houten, Luella F. Olderman, Jewel Moss. ROW TWO: Marlyne D. Ellis, Barbara Dickerson, Ohma Bedingfield, Nelva Roop, Arthur E. Powell, Glen E. Strother, Edna Holbrook, T. E. Duren. ROW THREE: Russell G. Prescott, Sarah Florence Lee, Patricia Edwards, Robert W. Walton, Carl E. Prichard, Mary Carruth, Frances New, Clarence G. Baldwin, Charlie O. Cain. ROW FOUR: Alfred L. Young, James P. Cash, Edward J. Bryson, Oscar C. Godfrey, Alfred G. Causey, O. S. Grainger, William Bushee.

F
R
O
S
H

ROW ONE: Mayora Veal, Virginia Boddie, Barbara Holt, Frances Jones, Mary L. Godfrey, Betty Jean Henderson, Nelle Smyly. ROW TWO: Sortis Pappas, Charlotte Gresham, B. H. Bryant, Obie R. Duffey, Danny L. Owen, Merrill O. Grennor, Helen Radetzki, Betty Jane Papciak. ROW THREE: Sarah S. Talton, Helen Anita Dempsey, Betty Higgins, Glenda Portman, Betty Anne Kendrick, Joan Register, Dorothy Christine Farr, Charlotte McCrary, Virginia Miller. ROW FOUR: John Samples, Pauline Munro, Glenn Harrison, Jack Greene, Millie Elizabeth Kelly, Ruth Carter, Lewis M. Williams, Herman Davis, James Herron.



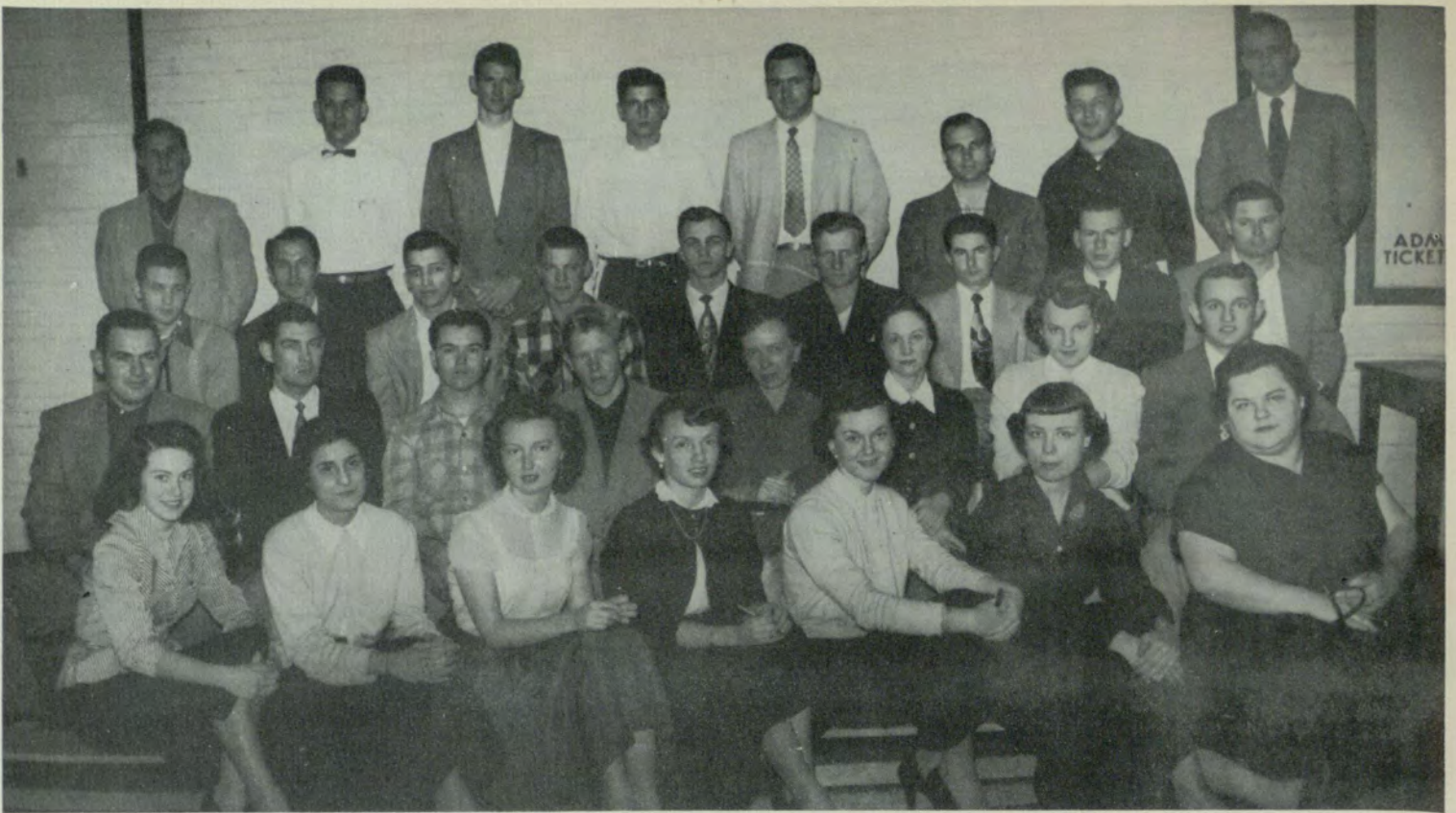

ROW ONE: Martha Thigpen, Marie Jamhour, Pat Reeves, Anne St. John, Mary Hill, Nannie Sue Dominy, Merlyn Thomas. ROW TWO: David J. Doules, William T. Shurett, Perry Strickland, Sidney Willis, Miriam H. Butler, Martha W. Callahan, Nell Garrison, James Garrison. ROW THREE: Lionel B. Watkins, Jr., William G. Smith, John Benator, Thomas Scott, William M. Copeland, Frand S. Dickerson, Curtis H. Pirkle, Bobby J. Gore, Thomas Harris. ROW FOUR: Robert E. Settle, Tucker Johns, Larry D. Duckett, Amberis H. Toler, Jr., L. B. Spence, H. E. Williamson, W. A. Turner, Howard H. Palmer.

**F
R
O
S
H**

ROW ONE: Jacqueline Fenchel, June Mauldin, Gloria O'Rourke, Peggy Bates, Marcia J. Leathers, Lillian E. Turner, Tandaluglin M. Garrisa, Dorothy Beasley. ROW TWO: Leonard Dunbar, Robert M. Smith, Junius Daniell, Jr., Columbus J. T. Chappell, James E. Speer, Jr., Kenneth L. Kemp, W. M. Currie, Jr., Kan M. Rencher. ROW THREE: Emory E. Lanber, Thomas E. Usry, James F. Murff, Ralph Walden William Rider, Ronal R. Elliott, Kathleen Moseley, Stan Moseley, William Grady Mitchell. ROW FOUR: John C. Rollison, James H. Hubbard, Thomas J. Cato, Louis Taratoot, Clifford E. Edwards, Glen Mitchell, Joseph S. Fowler, William A. Snider, J. Vernon White.

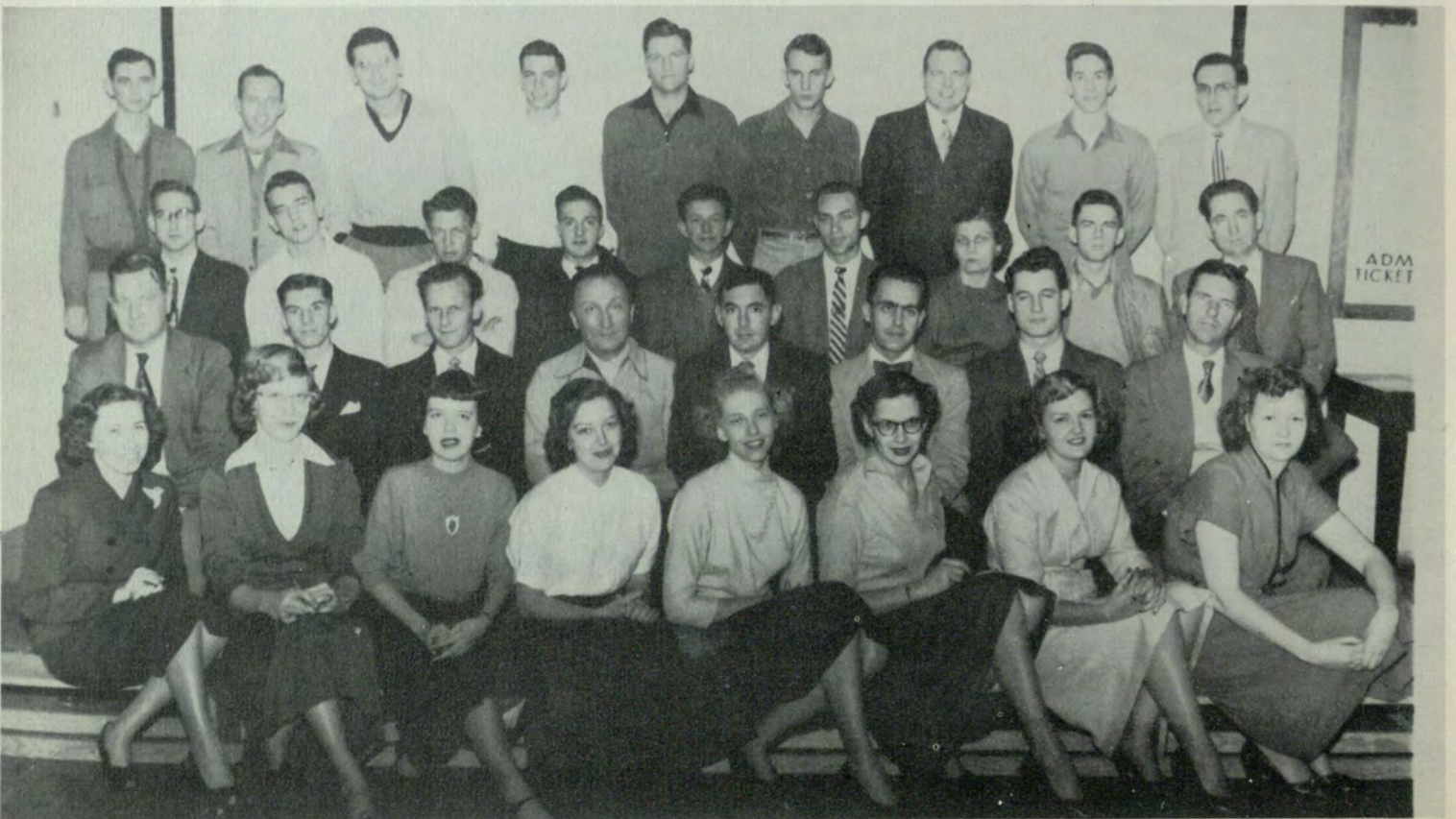

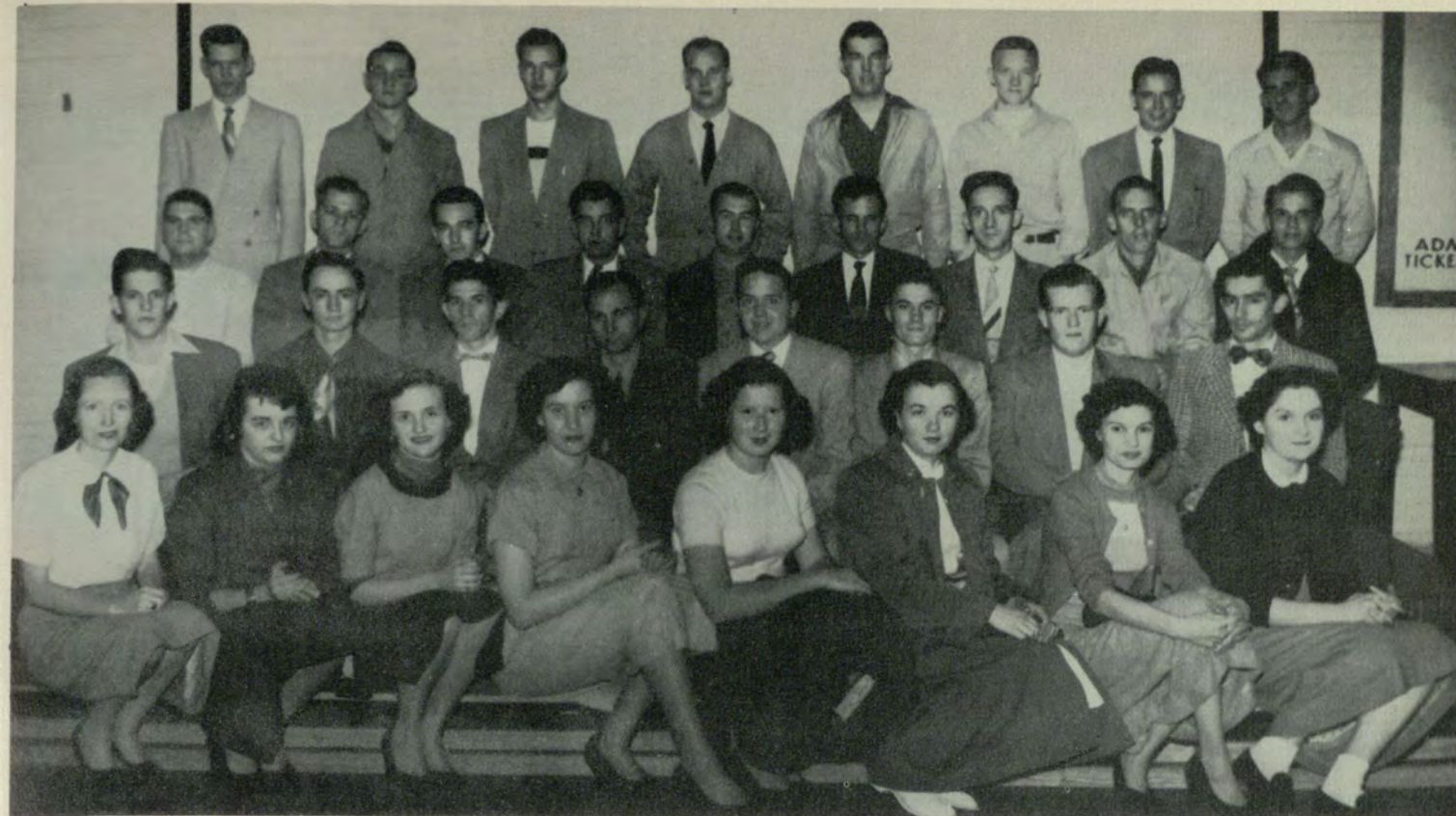

ROW ONE: Evelyn Crowder, Nan Colley, Carol Scott, Marjorie N. Fuller, Patsy McSwain, Marthelene Tatum, Mary Jo Bassett, Frances Doby. ROW TWO: Kenneth R. Pope, Chariton Canington, Mike T. Pappas, Alexander Kolodzne, Donald B. Barth, Theron H. Stancil, Donald W. Lacy, James M. Barnes. ROW THREE: Charles McCurdy, Robert E. Boggs, J. Marvin Wicks, Gober Conner, Charlie Butler, Bradford O. Tinley, Jr., Richard L. Stone, Bob Nordan, James Moore. ROW FOUR: James B. Bryant, Jr., Grady Stell, Ernest Frank Samples, James T. White, B. E. Simpson, H. Grady Ashe, Jr., Joseph L. Richardson, Bobby Moses.

F
R
O
S
H

ROW ONE: Gerry McClure, Veree Dennis, Eva Jo Potts, Tycia Curley, Joyce Daye, Ann Pardue, Bertha Black, Lillian M. Jory. ROW TWO: Willard J. Pittman, Mary Louise Mitchell, Olivia Dailey, V. H. Woodruff, Sara E. Wallace, E. Louise Howell, Garvin R. Bell, E. P. Hamel. ROW THREE: F. Clinton Castellaw, Douglas G. Baldwin, Ronald Davis, David T. Cannon, Charles Coogler, Talmadge Dixon, George C. Worsham, Robert T. Westmoreland, Ronald T. Smith. ROW FOUR: Billy Whitaker, W. Howard Fisher, Jr., William H. Rauschenborg, Jr., Dewey E. May, Jr., Charles D. Grant, Jr., James H. Wise, William R. Varnadoe, Robert Lewis Dickson, Thomas J. Powell, Jr., William F. Harris.

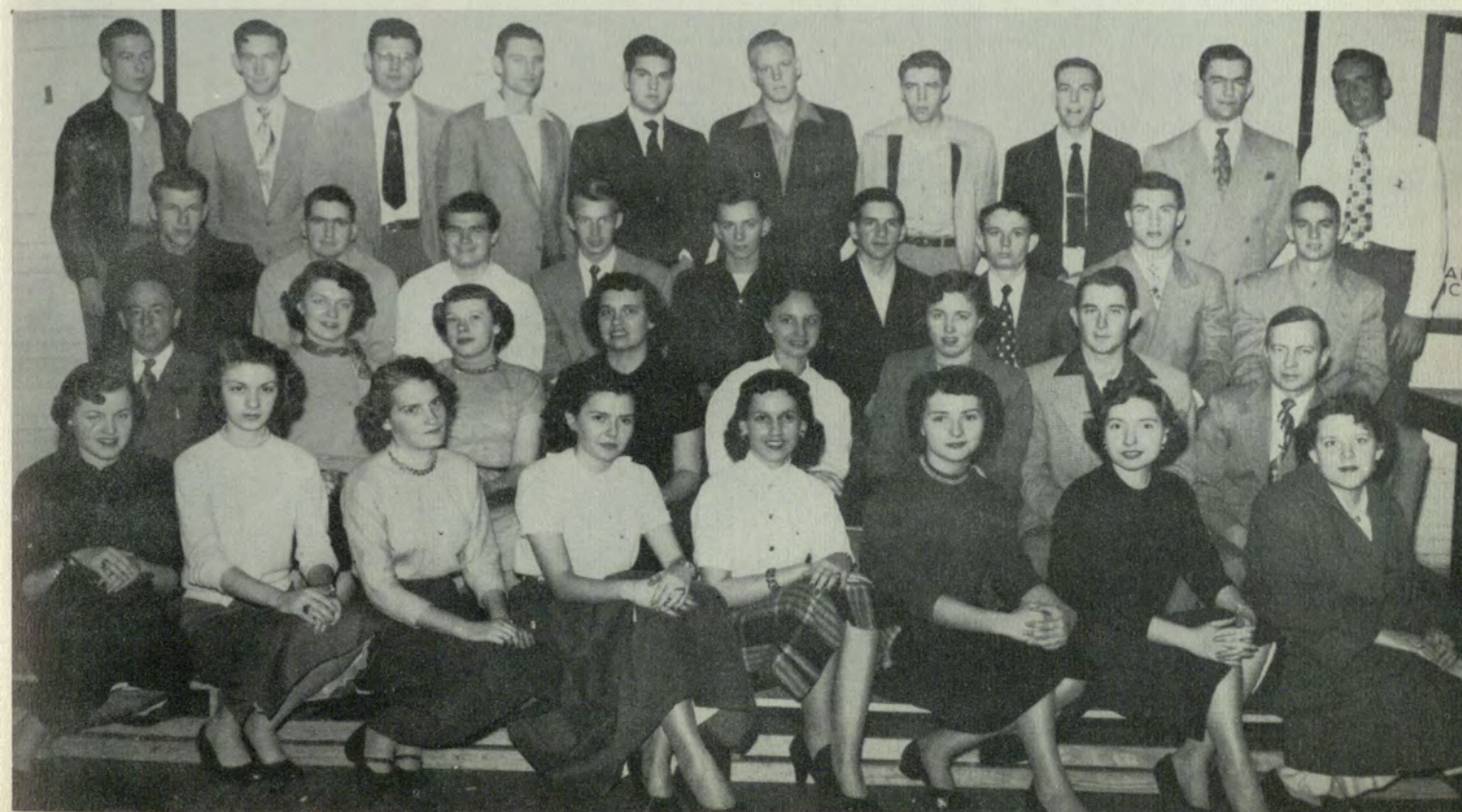



ROW ONE: Harold Eugene Myers, Henry W. Harper, Janet Fairchild, Mary E. Waters, Dean H. Blough, M. S. Davis, Jr., E. H. Stauber, Jr. ROW TWO: William C. Jones, Jack Hogan, Richard B. Miller, Herbert A. O'Neal, M. J. Owings, Dallas A. Lance, Dan G. Collins, Hubert A. Martin. ROW THREE: Edna House, Rayford M. Jones, Charlie J. Rhodes, Charles W. Stipe, Jr., Hal C. Robertson, Jr., Sanford L. Mills, Bobby Joe Harris, Earl Moore, Ottis Cleghorn, Jr. ROW FOUR: Milton Alexander, Joe B. Baker, H K Hulsey, Jimmy Lee, Ken Dowling, O. H. Watson, Charles C. Deckner, Jim Evans, George Franklin Bishop.

F
R
O
S
H

ROW ONE: James W. Waterson, William R. Roberts, J. W. Skaines, Millie M. Medlock, Gene Lamar Forbes, William A. Knowles. ROW TWO: David C. Smith, Hoyt E. Crane, Jr., Charles F. Smith, Jr., Edmund O. Reed, Beunie M. Ransom, H. Maurice Thomas, John E. Howard, Betty Jane Haskins. ROW THREE: Burien W. Smith, Trant H. Ellard, Richard E. St. John, J. H. Trainer, Joyce Stubbs, Ben J. Rish, Barbara F. Jones, Doris Stonecypher, H. C. Shiver. ROW FOUR: Howard R. Allen, Robert S. Medford, Robert Helms, Gene Benton, Charles R. Alford, Olin T. Lathem, James J. Peek, Ben Rainey, Jimmy Spivey.

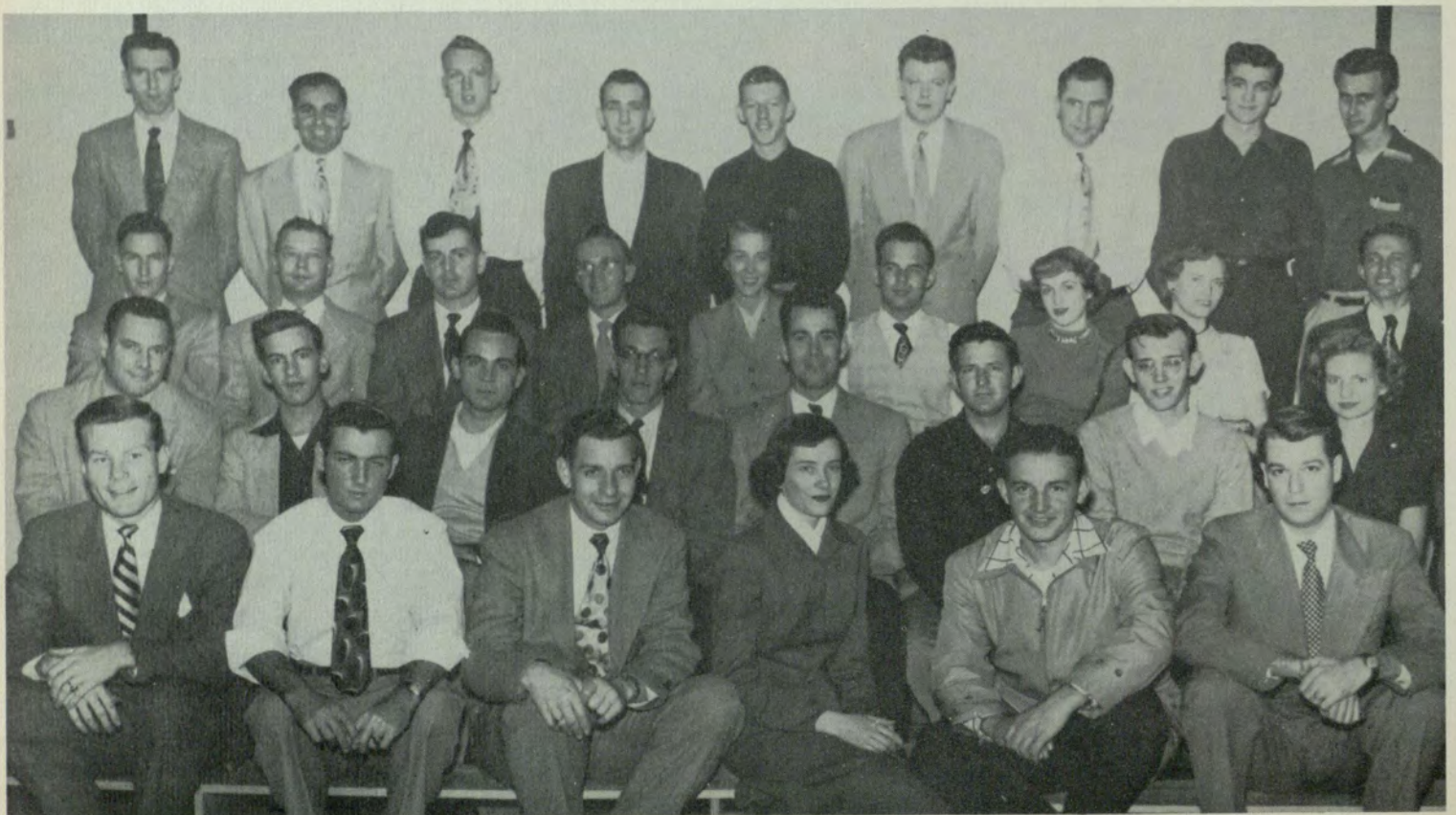



ROW ONE: Dennis Binion, Mrs. Billie Reagan, Howard Mann, Wayne Gaines, Beth Barnes, Carolyn Sutton, Marvin L. Head. ROW TWO: Arthur E. Powell, Alice Parish, Jeanie Maxwell, Byrin W. Foutch, Max Carey Herring, L. B. Stanley, E. J. Moore, Jr., Arling D. Skipper. ROW THREE: Mastone E. Blount, Annie S. Gunnin, Vivian Harper, James D. Frost, Letitia A. Horton, Edward E. Platt, Jr., Morris R. Beton, Elizabeth Baker, Robert Lee Gunstead. ROW FOUR: John Rosenfelder, Jack Banister, Paul E. Moore, Jr., Clarence D. Duncan, James V. Harden, Roy L. Goodson, J. Cal Foster, Charles K. Martin, James C. Hoover, Ira Whitfield.

F
R
O
S
H

ROW ONE: Virginia Lancaster, Loucile Cockrell, Barbara Pitzer, Claire Priester, Dorothy Hay, June Hicks, Frances Smith. ROW TWO: Catherine Shaw, Juanita Webster, Geraldine Smith, Reba Stacey, Mary Ann Coleman, Shirley A. O'Neal, Mary G. Holcomb, Cleo V. Morrow. ROW THREE: Miriam Wilson, Mary Shealy, Kay Fulghum, Archie L. Hinton, Charles R. Sapp, Robert Ginn, Billie Bouchillan, Judy Gragg, Elaine Burton. ROW FOUR: Fred D. Rooks, George Jacobs, Edmund S. Webb, William M. Johnson, Jim Hackney, Jake Kelly, Grover Cobb, Thomas Terrell, Gene Pattillo.





ROW ONE: Patsy Causey, Frances Bey, Blanche Hodges, Gwen Huggins, Gladys Cordrey, Lucy Carnes, Louise Hembree, Doris Hunt. ROW TWO: Joyce Bigbie, Linda Allen, Catherine Bowen, Miriam Colley, Eugene Collins, Wilma Gray, Pat Jones, Joan Johnson. ROW THREE: Cleo Hendricks, Connie Boyette, Janie Hancock, Sailey Hunt, Helen Hinson, Mary Bushnell, Gail Hord, Barbam Boyd, Myrtis Copelan. ROW FOUR: Jeanie Dodson, Patty Andrews, Berneta Crittenden, Virginia Barton, Laguita Davis, Peggy Beverly, June Bennett, Genevieve Crocker, Faye Cotton.

**F
R
O
S
H**

ROW ONE: James E. Smith, Debbie Dorn, Jacqueline Childers, Dorothy Owen, Doris Williams, Harriett Hoard, L. D. Brock. ROW TWO: Charles E. Bishop, David S. Thomas, James P. Maxey, John H. Nelson, James Vining, Wendell F. Strayhorn, Basil Oglesby, Joe Veltre. ROW THREE: Herman Taylor, Luke Hogan, Louis F. Whitfield, Huie Woods, Fred W. Pope, Jack Miller, Kenneth Hagerman, Marvin Haley, Gerald Nash. ROW FOUR: Phil Watkins, Robert Cochran, Troy A. Davis, Jerrell Rutherford, Bernard I. Willoughby, Harry Reid, Jack L. Bryant.





ROW ONE: Martin Dodd, Nan Young, Barbara Angelena Prichett, Enid Brooks, Gloria Hutchins, Betty S. Castleberry, Clyde Floyd. ROW TWO: Mrs. Magilou B. Justice, Dorothy Jean Black, Mary Carolyn Adams, Allen Cagle, Charles Chappell, Henry Donald Preslar, B. G. Richey, Theron H. Stancil. ROW THREE: Ruth G. DeKinder, Jimmy Day, Richard L. Coyle, Mike T. Pappas, Joseph G. Pickering, Clara Ruth Scroggs, Jean Bryan, Walter H. Grimes, Irwin Pair. ROW FOUR: J. Edwin Calhoun, Bill Verner, William J. Gouge, James Ross Rice, Sam D. Mobley, Charles A. Weidenborner, Leonard T. Phagan, Jr., William E. Scott, Jr., W. A. Turner, Steve L. Jones.

F
R
O
S
H

ROW ONE: Mary Kite, Faye Greenhill, Betty Mitchell, Reba L. McCormick, Elizabeth B. Fensom, Joanna Smith, Karen Smalley, Charlotte Maffett. ROW TWO: Eloise Harris, Elbert J. Gloer, Charles T. Henderson, Eugene Hopper, Garland L. Mears, Lowie E. Smith, John Howard, Maurice Richardson. ROW THREE: Frederic Harvey Mayes, Gerald Adams, L. R. Matthews, James A. Lyon, Ross H. Hill, Joseph E. Brown, Lubert J. Newman, Jack E. Brown, John Casey, Jr. ROW FOUR: Gordon E. Patterson, James D. Caswell, Troy Poss, James E. Clark, Gene F. Floyd.

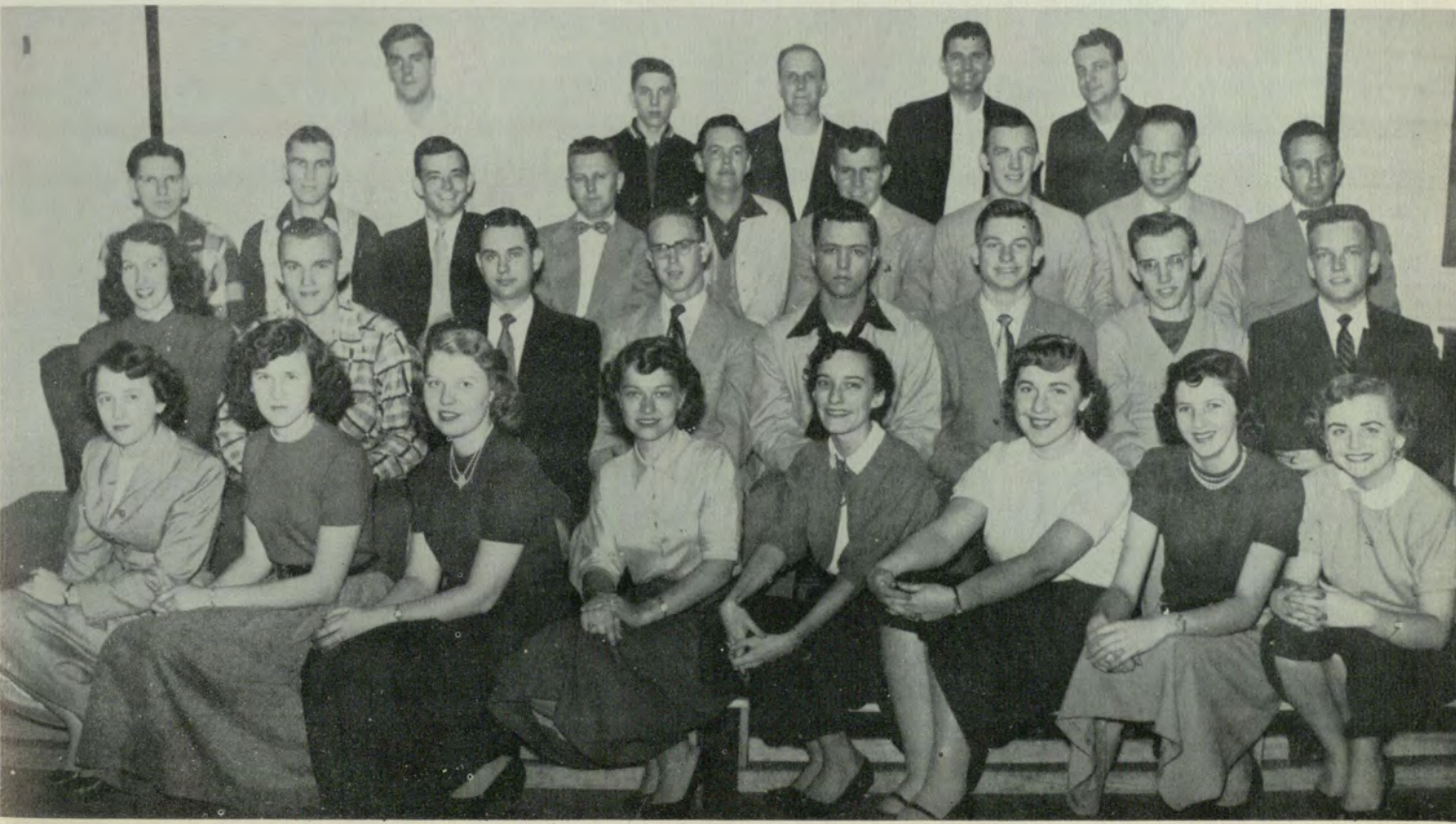



ROW ONE: Beverly J. Marshall, Margaret Tate, Edwin F. Kilgore, Mildred Turnipseed. ROW TWO: Bob Harmon, Allep Calle, Joe L. Harrison, Lany Joe Coker, Ernest Steve Davenport. ROW THREE: C. R. Teichert, Al Cogbill, Roy E. Norvell, Jr., Russell Chiselbrook, Warren A. Montgomery, F. M. Motz. ROW FOUR: Earl Housworth, Betty Jeanne Lambert, Sue Sears, Joe Burkhalter, Roy C. Barrett, Dan Sweat, Jr.

**F
R
O
S
H**

ROW ONE: Virginia Alexander, Peggy Burns, Melissa Daniell, Suzanne Stinnett. ROW TWO: Patricia Ann Hubert, Martha Woods, Virginia Green, Betty J. Moss, Patricia Echols, Christopher Fields. ROW THREE: Robert W. Seckinger, Milton H. Epstein, Thomas Cobb Bobin, Robert Summerour, Jack C. Morris.





ROW ONE: Virginia Beaver, Beverly Benton, Ann Higginbotham, Faye Barnes, Sharon Moon, Margie Bowmas, Martha Holt, Betty Irvin, ROW TWO: Virginia Avery, Jacqueline Nash, Kitty Hughes, Sandra Casey, Martha Howell, Carolyn Hullinger, Margaret June Cruce, Shirley Bland, ROW THREE: E. P. Wallace, Eugene Westbrook, William Ronald Carter, Riley B. Housley, Erwin Dumbroff, Hoyt S. Dillard, James West, Donald Koch, Malcolm D. Schiffman.

F
R
O
S
H

ROW ONE: M. Galbreath, Ann K. Gander, Wilma Hawkins, Ann Farris, Shirley Geantham, Martha Eller, Claudette Dills. ROW TWO: Inez Flake, Nancy Gerrick, Marilyn Gates, Anne Hambrick, Lee Gwynn, Carolyn Gaddy, Mary Fallin, Anne Ezzell, Robert J. Reiber, Prof. ROW THREE: Faye Nell Dyar, Lynetta Finney, Shirley Evans, June Fiske, Kate Grauit, Lana Gose, Patty Demilly, Gay Dolar, Marlene Graham.





ROW ONE: Robert Elton Lee, Gary Wisener, Robert L. Holcombe, Bill Bradberry, Charles W. Palmour, Charles J. Maury, James H. Wise, Richard D. Price. ROW TWO: Bayne S. Gulley, Roger Daniell, Gwendolyn Jones, Dorothy Peoples, Parks B. Dimsdale, Earl T. Davis, William H. Ragan, Louie E. Smith, Betty Hallman. ROW THREE: Herb Zachry, Louis Taratoot, Nat Goldwasser, R. O. Downing, Bobbie Sprayberry, Joanna Smith, Anna Mae Bruner, Paul S. Skene.

F
R
O
S
H

ROW ONE: Wanda Canup, Winnified Sears, Ruby Ward, Lora Lee Ruble, Mary Cagle, Norma Booth, Mink Nottingham. ROW TWO: Tommy Holland, Ronald Payne, Kenneth A. Caudell, Edith Hudson, Mary Rogers, Thomas Sumner, Ned Edward Harris, Don Jones. ROW THREE: Jay E. Roberts, Jr., Carlos Edmonds, Robert Hartman, Lamar R. West, Thomas Zaworski, Terry Pattillo, Wilton Culpepper, James Wilson, John Howard.

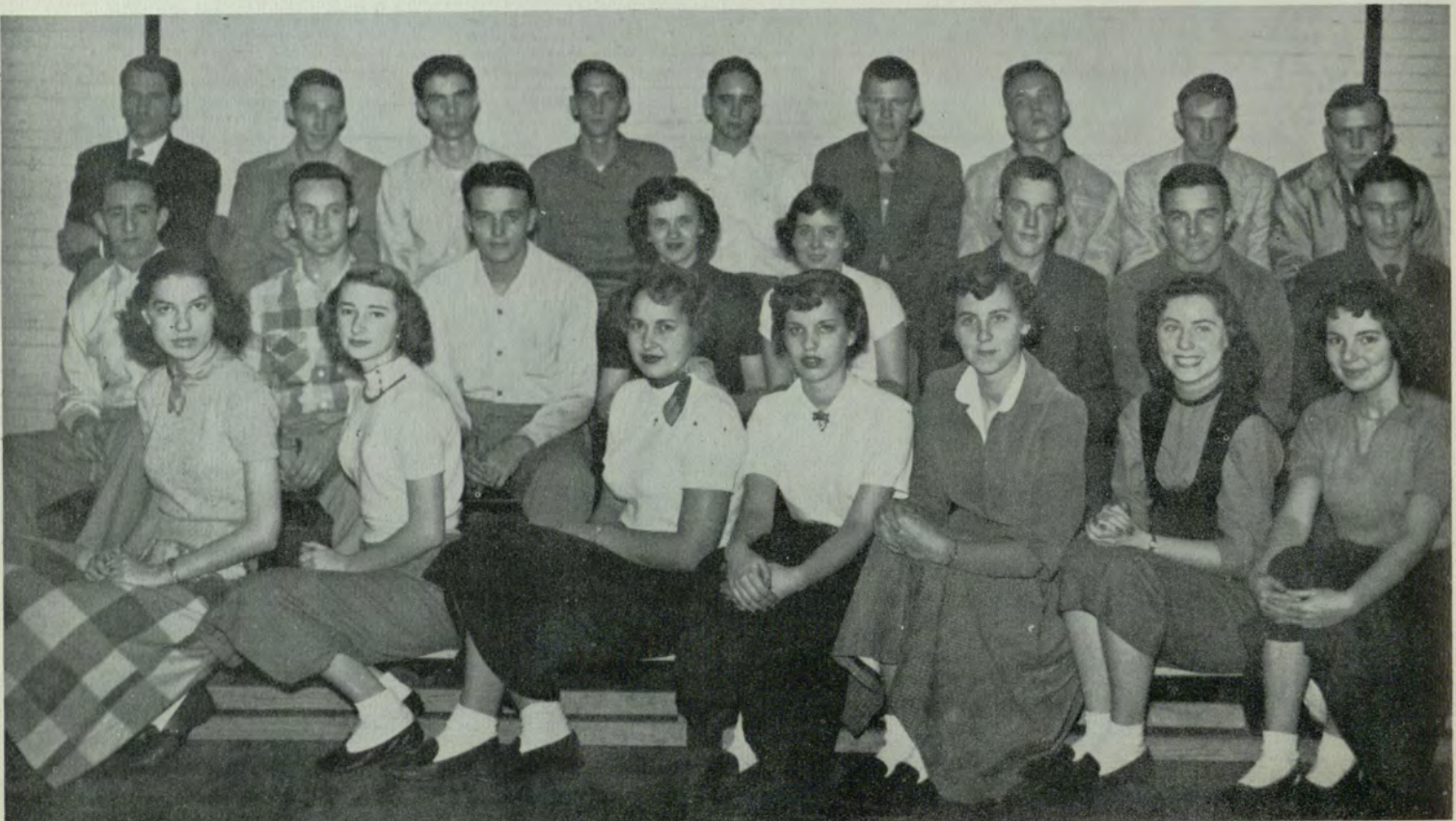



ROW ONE: Martha Tate, L. Faye Homsby, Marlene Smith, Haven Cheung. ROW TWO: Mary Clarice Brown, Barbara Jean Fowler, Bobbie Jean Lanier, Audrey Turner, Henry Kelly. ROW THREE: Frank Phillips, Larry Duckett, Carroll Driskell, Irma Leon Bowling, Rufus Chambers, Bob Shurling.

F
R
O
S
H

ROW ONE: Anne Markwalter, Jane Walker, Eugenia Tatum, Beverly Turner. ROW TWO: Donald W. Greene, Robert T. Miller, Billy H. Snyder, Thomas R. Alexander, Leslie Marbut. ROW THREE: Jan L. Sayer, James R. Huey, Horace E. Wilson, Harold N. Sisk.





ROW ONE: Maureen McCauley, Sue Trentham, Edith Dahlbender, Carrie E. Tyler, Roger Bullard, Rita L. Baldwin, JoAnne Sayre, Jacqueline Childers. ROW TWO: Fred Theos, Julian Smith Theron, Spencer E. Davis, Emmett W. Holley, James A. Hester, John V. Ray, Preston A. Bernhardt, Bill Sambdman, Donald Lassiter.

F
R
O
S
H

ROW ONE: John W. Payton, Bill W. O'Neill, Beth Mobley, Gloria Whelchel, Gerald Larue Koon.
ROW TWO: Sarah Shaw, Aubrey W. Wisenor, Betty Allen, Carolyn Finch, George B. Boyd.



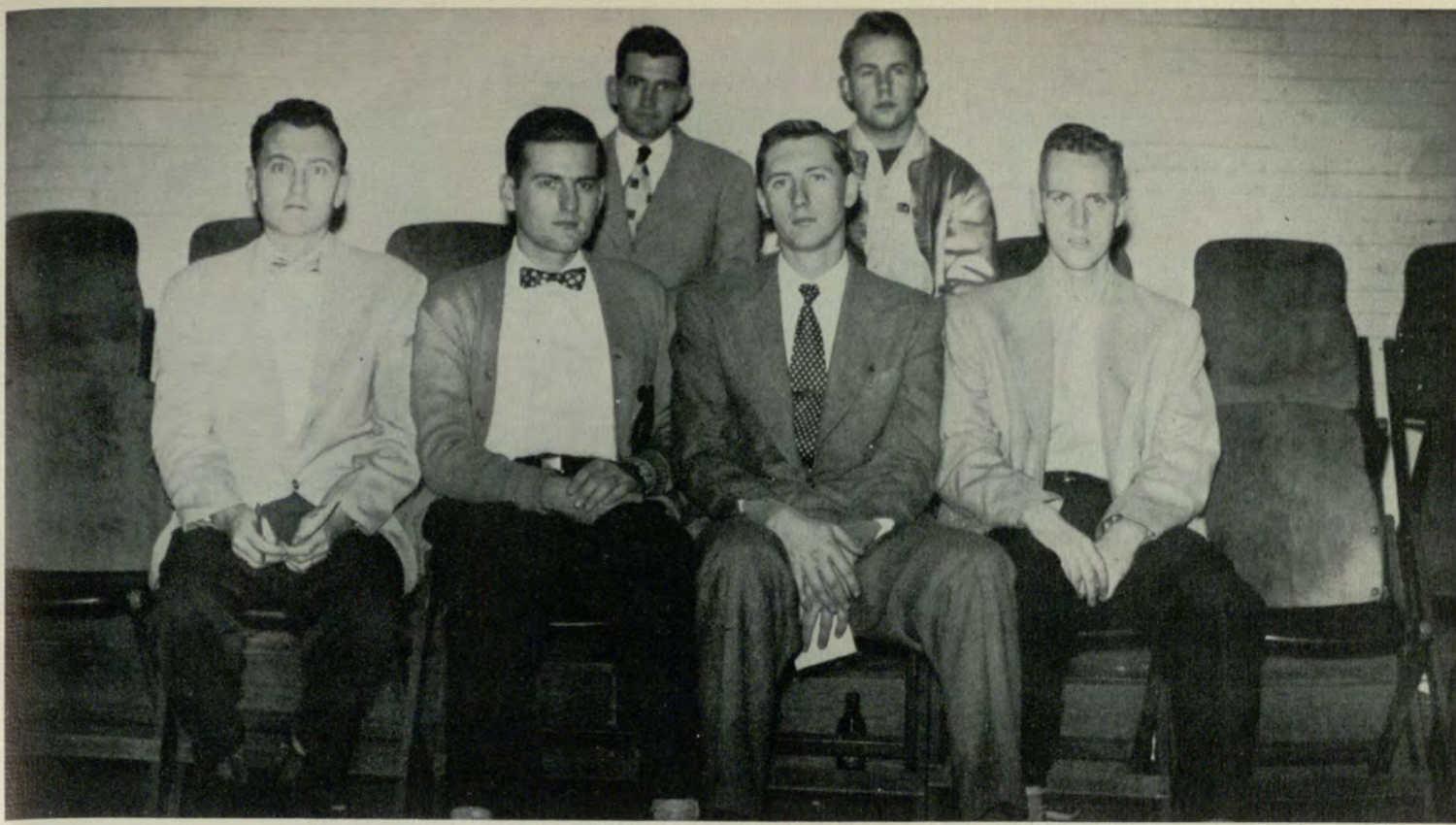

ROW ONE: Travis T. Guest, James E. Graydon, Russell A. Lewis, Jr., John J. Tierney, Jr. ROW TWO: Otis B. Littlefield, Jr., Richard B. Milne.

FRESHMEN

Name	Page
DONALD ADAMS	82
GERALD ADAMS	89
MARY CAROLYN ADAMS	89
NANCY ADAMS	83
MILTON ALEXANDER	86
THOMAS R. ALEXANDER	93
VIRGINIA ALEXANDER	90
CHARLES R. ALFORD	86
BETTY ALLEN	94
HOWARD R. ALLEN	86
LINDA ALLEN	88
PATTY ANDREWS	88
H. GRADY ASHE, JR.	85
VIRGINIA AVERY	91
ELIZABETH BAKER	87
JAMES BAKER	81
JOEL B. BAKER	86
THOMAS COBB BAKIN	90
CLARENCE G. BALDWIN	83
DOUGLAS G. BALDWIN	85
KITA L. BALDWIN	94
JACK BANISTER	87
BETH BARNES	87
FAYE BARNES	91
JAMES M. BARNES	85
ROY C. BARRETT	90
DONALD B. BARTH	85
VIRGINIA BARTON	88
MARY JO BASSETT	85
PEGGY BATES	84
DOROTHY BEASLEY	84
VIRGINIA BEANER	91
OHMA BEDINGFIELD	83
GARVIN R. BELL	85
JOHN BENATOR	84
JUNE BENNETT	88
BEVERLY BENTON	91
GENE BENTON	86
JOSEPH DON BENTON	82
PRESTON A. BERNHARDT	94
MORRIS R. BETON	87
PEGGY BEVERLY	88
FRANCES BEY	88
JOYCE BIGGIE	88
DENNIS BINION	87
LESTER R. BIRD	82
CHARLES E. BISHOP	88
GEORGE FRANKLIN BISHOP	86
BERTHA BLACK	85

Name	Page
DOROTHY JEAN BLACK	89
SHIRLEY BLAND	91
DEAN H. BLOUGH	86
MASTON E. BLOUNT	87
VIRGINIA BODDIE	83
ROBERT E. BOGGS	85
GEORGE B. BOJKO	94
NORMA BOOTH	92
BILLIE BOUCHILLON	87
CATHERINE BOWEN	88
CHARLES F. BOWEN	82
IRMA JEAN BOWLING	93
MARGIE BOWMAS	91
BARBARA BOYD	88
CONNIE BOYETTE	88
PEGGY BRABHAM	81
BILL BRADBERRY	92
RICHARD BRIGGS	81
BETTY BRITTON	82
L. D. BROCK	88
ENID BROOKS	89
HUBERT BROOKS	82
BACK E. BROWN	89
JOSEPH E. BROWN	89
MARY CLARICE BROWN	93
RONALD BROWN	82
ANNA MAE BRUNER	92
JEAN BRYAN	89
B. H. BRYANT	83
JACK L. BRYANT	88
JAMES B. BRYANT, JR.	85
EDWARD J. BRYSON	83
ROGER BULLARD	94
JOE BURKHALTER	90
PEGGY BURNS	90
ELAINE BURTON	87
WILLIAM BUSBEE	83
MARY BUSHNELL	88
CHARLIE BUTLER	85
MIRIAM H. BUTLER	84
ALLEN CAGLE	90
MARY CAGLE	92
CHARLIE O. CAIN	83
MARTHA W. CALLAHAN	84
J. EDWIN CALHOUN	89
CHARLTON CANINGTON	85
DAVID T. CANNON	85
WANDA CANUP	92
LUCY CARNES	88

Name	Page
MARY CARRUTH	83
FRANK CARTER	81
RUTH CARTER	83
WILLIAM RONALD CARTER	91
JOHN CASEY, JR.	89
SANDRA CASEY	91
JAMES P. CASH	83
F. CLINTON CASTELLAW	85
BETTY S. CASTLEBERRY	89
JAMES D. CASWELL	89
THOMAS J. CATO	84
KENNETH A. CAUDELL	92
ALFRED G. CAUSEY	83
PATSY CAUSEY	88
RUFUS CHAMBERS	93
CAROLYN CHAPMAN	83
CHARLES CHAPPELL	89
COLUMBUS J. T. CHAPPELL	84
JOE CHATHAM	81
KITTY CHESNUTT	81
HAVEN CHEUNG	93
JACQUELINE CHILDERS	88
RUSSELL CHISELBROOK	90
ARLENE CHRISTIAN	81
MARLENE CHRISTIAN	89
JAMES E. CLARK	81
PAUL CLARK	81
OTTIS CLEGHORN, JR.	86
GROVER COBB	87
ROBERT COCHRAN	88
LOUCILE COCKRELL	88
AL COGBILL	90
EVELYN COHEN	83
BARBARA JANE COKER	82
LARRY JOE COKER	90
MARY ANN COLEMAN	87
MIRIAM COLLEY	88
NAN COLLEY	85
LUGENE COLLINS	88
GOBER CONNER	85
DAN G. COLLINS	86
CHARLES COOGLER	85
MYRTIS COPELAN	88
WILLIAM M. COPELAND	84
GLADYS CORDRAY	88
MARION F. CORNETT	81
FAYE COTTON	88
BILL COWN	82
PHILIP COX	81

Name	Page
RICHARD L. COYLE	87
HOYT E. CRANE, JR.	86
BERNETA CRITTENDEN	88
GENEVIEVE CROCKER	88
EVELYN CROWDER	85
MARGARET JUNE CRUCE	91
BAYNE S. CULLEY	92
WILTON CULPEPPER	92
TYCIA CURLEY	85
W. M. CURRIE, JR.	84
TROY L. DAFFRON	81
EDITH DAHLBENDER	94
OLIVIA DAILEY	85
OTIS DANIEL	82
JUNIUS DANIELL, JR.	84
MELISSA DANIELL	90
ROGER DANIELL	92
ERNEST STEVE DAVENPORT	90
EARL T. DAVIS	92
HERMAN DAVIS	83
LAGUIE DAVIS	88
M. L. DAVIS, JR.	86
RONALD DAVIS	85
SPENCER E. DAVIS	94
TROY A. DAVIS	88
JIMMY DAY	89
JOYCE DAYE	85
GEORGE DEANE	82
CHARLES C. DIECKNER	86
RUTH G. DeKINDER	89
BARBARA DeLAY	81
PATTY DeMILLY	91
HELEN ANITA DEMPSEY	83
VEREE DENNIS	85
BARBARA DICKERSON	83
FRANK S. DICKERSON	84
ROBERT LEWIS DICKSON	85
HOYT S. DILLARD	91
CLAUDETTE DILLS	91
PARKS B. DIMSDALE	92
TALMADGE DIXON	85
FRANCES DOBY	85
MARTIN DODD	89
JEANIE DODSON	88
GAY DOLLAR	91
NANNIE SUE DOMINY	84
DAVID J. DOULES	84
DEBBIE DORN	88
GLORIA DOWD	81
WILMA DOWDLE	82
KEN DOWLING	86
R. O. DOWNING	92

Name	Page
ROBERT A. GARDNER	82
JAMES GARRISON	84
NELL GARRISON	84
O. B. GARRISON	81
T. M. GARRISON	84
MARILYN GATES	91
NANCY GERRICK	91
PHYLLIS GERSHON	81
ROBERT GINN	87
ELBERT J. GLOER	89
MARY L. GODFREY	83
OSCAR C. GODFREY	83
NAT GOLDWASSER	92
ROY L. GOODSON	87
BOBBY J. GORE	84
LANA GOSE	81
WILLIAM J. GOUGE	89
JUDY GRAGG	87
MARLENE GRAHAM	91
O. S. GRAINGER	83
CHARLES D. GRANT, JR.	85
SHIRLEY GRANTHAM	91
KATE GRAVITT	91
WILMA GRAY	88
JAMES E. GRAYDON	95
SANDRA GREEN	81
VIRGINIA GREEN	90
DONALD W. GREENE	93
JACK GREENE	83
PETE GREENE	81
FAYE GREENHILL	89
ANSEL D. GREENWAY	82
JANE GREER	82
MERRILL D. GRENOR	83
CHARLOTTE GRESHAM	83
WALTER H. GRIMES	89
ROBERT LEE GUNSTEAD	87
TRAVIS T. GUEST	95
ANNIE S. GUNNIN	87
LEE GWYNN	91
RICK HACKETT	82
JIM HACKNEY	87
RALPH HADAWAY	81
KENNETH HAGERMAN	88
MARVIN HALEY	88
WALTER T. HALL	82
BETTY HALLMAN	92
ANNE HAMBRICK	91
E. P. HAMEL	85
MARVIN HAMES	82
SARA CAROLYN HAMMOND	81
JANIE HANCOCK	88

Name	Page
L. FAYE HORNSBY	93
LETITIA HORTON	87
EDNA HOUSE	86
RILEY B. HOUSLEY	91
EARL HOUSWORTH	90
JOHN E. HOWARD	86
JOHN R. HOWARD	92
E. LOUISE HOWELL	85
MARTHA HOWELL	91
JAMES H. HUBBARD	84
PATRICIA ANN HUBERT	90
BILLIE ANNE HUDSON	81
EDITH HUDSON	92
JAMES R. HUEY	93
GWEN HUGGINS	88
KITTY HUGHES	91
CAROLYN HULLINGER	91
H. K. HULSEY	86
DORIS HUNT	88
SALLYE HUNT	88
H. J. HUTCHESON	81
GLORIA HUTCHINS	89
WILLIAM E. HYNDMAN	81
BETTY IRVIN	91
GEORGE JACOBS	87
MARIE JAMHOOR	84
ALEX JENKINS	82
RENEE JENNINGS	81
TUCKER JOHNS	84
CLARENCE B. JOHNSON	82
JOAN JOHNSON	88
JOE M. JOHNSON	82
WILLIAM M. JOHNSON	82
BARBARA F. JONES	86
DON JONES	92
FRANCES JONES	83
GWENDOLYN JONES	92
PAT JONES	88
RAYFORD M. JONES	86
STEVE L. JONES	89
WILLIAM C. JONES	86
BETTY JORDON	82
LILLIAN M. JORY	85
MAGLOU B. JUSTICE	89
HENRY KELLY	93
JAKE KELLY	87
MILLIE E. KELLY	83
KENNETH L. KEMP	84
BETTY ANNE KENDRICK	83
EDWIN F. KILGORE	90
MARVENE KINGSTON	83
MARY KITE	89

FRESHMEN

CARROLL DRISKELL	93
LARRY D. DUCKETT	84
OBIE R. DUFFEY	83
ERWIN DUMBROFF	91
LEONARD DUNBAR	84
CLARENCE D. DUNCAN	87
T. E. DUREN	83
FAYE NELL DYAR	91
L. PATRICIA ECHOLS	90
CARLOS EDMONDS	92
CLIFFORD E. EDWARDS	84
PATRICIA EDWARDS	83
TRANT H. ELLARD	86
MARTHA ELLER	91
RONAL R. ELLIOTT	84
MARYNE D. ELLIS	83
MILTON H. EPSTEIN	90
HERBY EUBANKS	81
JIM EVANS	86
SHIRLEY EVANS	91
ANNE EZZELL	91
JANET FAIRCHILD	86
MARY FALLIN	91
DOROTHY CHRISTINE FARR	83
ANN FARRIS	91
JACQUELINE FENCHEL	84
ELIZABETH B. FENSOM	89
CHRISTOPHER FIELDS	90
CAROLYN FINCH	94
CLINTON L. FINCHER	91
LYNETTA FINNEY	91
W. HOWARD FISHER, JR.	85
JUNE FISKE	91
INEZ FLAKE	91
EVELYN FLORENCE	82
CLYDE FLOYD	89
GENE F. FLOYD	89
ANNE FORBUS	82
GENE LAMAR FORBES	86
EDWIN FOSTER	82
J. CAL FOSTER	87
BYRIN W. FOUTCH	87
BARBARA JEAN FOWLER	93
JOSEPH S. FOWLER	84
DAVID FRAZIER	81
JAMES D. FROST	87
KAY FULGHUM	87
MARJORIE N. FULLER	85
CAROLYN GADY	91
WAYNE GAINES	87
M. GALBREATH	91
BARRY GAMADANIS	81
ANNA K. GANDER	91

HOMER HANNAH	82
JAMES VERNON HARDEN	87
BOB HARMON	90
HENRY W. HARPER	86
VIVIAN HARPER	87
BOBBY JOE HARRIS	86
ELOISE HARRIS	89
NED EDWARD HARRIS	92
THOMAS HARRIS	84
WILLIAM F. HARRIS	85
GLENN HARRISON	83
JOE L. HARRISON	90
JEANNINE HART	82
ROBERT HARTMAN	92
BETTY JANE HASKINS	86
CHARLES HAWKINS	81
WILMA HAWKINS	91
DOROTHY HAY	87
DORIS HAYES	81
MARVIN L. HEAD	87
ALICE HEFFERNAN	81
ROBERT HELMS	86
LOUISE HEMBREE	88
BETTY JEAN HENDERSON	83
CHARLES T. HENDERSON	89
CLEO HENDRICKS	88
ERNEST L. HERREN, JR.	81
JAMES HERRON	83
MAX CAREY HERRING	87
JAMES A. HESTER	94
JANE HICKS	87
ANN HIGGINBOTHAM	91
BETTY HIGGINS	83
W. C. HIGHSMITH	82
MARY HILL	84
ROSS H. HILL	84
HELEN HINSON	88
ARCHIE L. HINTON	87
HARRIETT HOARD	88
BLANCHE HODGES	88
JACK HOGAN	86
LUKE HOGAN	88
EDNA HOLBROOK	83
MARY G. HOLCOMB	87
ROBERT L. HOLCOMBE	87
CAROLYN HOLDER	81
TOMMY HOLLAND	92
EMMETT W. HOLLEY	94
BARBARA HOLT	83
MARTHA HOLT	91
JAMES C. HOOVER	87
EUGENE HOPPER	89
GAIL HORD	88

WILLIAM A. KNOWLES	86
DONALD KOCH	91
ALEXANDER KOLODZNE	85
GERALD L. KOON	94
DONALD W. LACY	85
BETTY JEANE LAMBERT	90
KENNETH L. LANCASTER	81
VIRGINIA LANCASTER	87
DALLAS A. LANCE	86
BOBBIE JEAN LANIER	93
DONALD LASSITER	94
OLIN T. LATHAM	86
MARCIA J. LEATHERS	84
JIMMY LEE	86
JOHN LEE	81
JOSEPH P. LEE	81
ROBERT E. LEE	92
SARA F. LEE	83
GENE LEWIS	81
RUSSELL A. LEWIS, JR.	95
LORENE LINCH	82
EMORY E. LINKER	84
OTIS B. LITTLEFIELD, JR.	95
JAMES A. LYON	89
GRADY McCALMON	82
MAUREEN McCAULEY	94
GERRY McCLURE	85
REBA L. McCORMICK	89
JAMES J. McCoy	82
CHARLOTTE McCrARY	83
CHARLES McCURDY	85
PATSY McSWAIN	85
CHARLOTTE MAFFETT	89
SHIRLEY MAIER	81
HOWARD MANN	87
LESLIE MARBUT	93
WESLEY MARBUT	81
ANNE MARKWALTER	93
BEVERLY J. MARSHALL	90
CHARLES K. MARTIN	87
CHARLES R. MARTIN	81
HUBERT A. MARTIN	86
REBECCA MARTIN	81
LARRY MASON	82
JULIAN MATHEWS	82
LEROY MATHEWS	82
L. R. MATHEWS	89
ANN MAUGHON	81
JUNE MAULDIN	84
CHARLES J. MAURY	92
JAMES P. MAXEY	88
JEANIE MAXWELL	87
DEWEY E. MAY, JR.	85

Name	Page
FREDERIC H. MAYES	89
GARLAND L. MEARS	89
ROBERT J. MEDFORD	86
MILLIE M. MEDLOCK	86
JACK MILLER	88
ROBERT T. MILLER	83
VIRGINIA MILLER	93
BECKY ANN MILLS	82
SANFORD L. MILLS	86
RICHARD B. MILNE	95
N. E. MIMBS	82
BETTY MITCHELL	89
GLEN MITCHELL	84
JERRY MITCHELL	81
MARY LOUISE MITCHELL	85
RICHARD B. MILLER	86
WILLIAM G. MITCHELL	84
BETH MOBLEY	84
SAM D. MOBLEY	99
WARREN A. MONTGOMERY	90
SHARON MOON	91
E. J. MOORE, JR.	87
EARL MOORE	86
JAMES MOORE	85
PAUL E. MOORE, JR.	87
JACK C. MORRIS	90
CLEO V. MORROW	87
KATHLEEN MOSELEY	84
STAN MOSELEY	84
BOBBY MOSES	85
BETTY J. MOSS	90
JEWEL MOSS	83
F. M. MOTZ	90
PAULINE MUNRO	83
JAMES F. MURFF	84
ELEANOR MYERS	81
ROALD E. MYERS	86
BARBARA MYLIUS	81
GERALD NASH	88
JACQUELINE NASH	91
MAYORA NEAL	83
JOHN H. NELSON	88
MARY JO NELSON	82
FRANCES NEW	83
LUBERT J. NEWMAN	89
MIKE NOLAN	82
BOB NORDAN	85
MARVIN NORVELL, JR.	82
ROY E. NORVELL, JR.	90
MINK NOTTINGHAM	92
FLORENCE A. NOYES	82
BASIL OGLESBY	88

Name	Page
WILLIAM H. RAGAN	92
BEN RAINEY	86
BENNIE M. RANSOM	86
WILLIAM H. RAUSCHENBORG, JR.	85
JOHN V. RAY	94
BILLIE REAGAN	87
CHARLOTTE REDMOND	81
EDMOND O. REED	86
PAT REEVES	84
JOAN REGISTER	83
ROBERT J. REIBER	91
HARRY REID	88
DAN M. RENCHER	84
CHARLIE J. RHODES	86
JAMES R. RICE	85
JOSEPH L. RICHARDSON	85
MAURICE RICHARDSON	89
B. G. RICHEY	89
WILLIAM RIDER	84
ROBERT A. RING	81
BEN J. RISH	86
JAY E. ROBERTS, JR.	92
WILLIAM R. ROBERTS	86
HAL C. ROBERTSON, JR.	86
MARY ROGERS	92
JOHN C. ROLLISON	84
FRED D. ROOKS	87
NELVA ROOP	83
JUOH ROSENFELDER	87
KARL H. ROSSOLL	82
MARY LOUISE ROUNTREE	81
LORA LEE RUBLE	92
RAYMOND RUESTER	82
VERRELL RUTHERFORD	88
BILL SAMBDMAN	94
ERNEST FRANK SAMPLES	85
JOHN SAMPLES	83
CHARLES R. SAPP	87
JON L. SAYER	93
JO ANNE SAYRE	94
MALCOLM D. SCHIFFMAN	91
D. C. SCHWAB	82
CAROL SCOTT	85
THOMAS SCOTT	84
WILLIAM E. SCOTT, JR.	89
CLARA RUTH SCROGGS	89
SUE SEARS	90
WINNIFRED SEARS	92
ROBERT W. SECKINGER	90
ROBERT E. SETTLE	84
CATHERINE SHAW	87
SARAH SHAW	94

Name	Page
JOYCE STUBBS	86
MARSHALL STUBBS	82
JULIUS SULLIVAN	82
ROBERT SUMMEROUR	90
THOMAS SUMNER	92
CAROLYN SUTTON	87
DAN SWEAT, JR.	90
JAY HARRY SYKES	81
SARAH S. TALTON	83
LOUIS TARATOOT	92
MARGARET TATE	90
MARTHA TATE	93
EUGENIA TATUM	93
MARTHALENE TATUM	85
HERMAN TAYLOR	88
C. R. TEICHERT	90
THOMAS TERRELL	87
FRED THEOS	94
MARTHA THIGPEN	84
DAVID S. THOMAS	88
H. MAURICE THOMAS	86
MERLYN THOMAS	84
CHERRY THOMASSON	82
JAMES THOMPSON	81
KENNETH THOMPSON	82
SHIRLEY THOMPSON	82
JOHN J. TIERNEY, JR.	95
BRADFORD O. TINLEY, JR.	85
AMBERIS H. TOLER, JR.	84
J. H. TRAINER	86
EUNICE TRAMMELL	82
SUE TRENTHAM	94
BEVERLY TURNER	93
LILLIAN E. TURNER	84
MILDRED TURNIPSEED	90
AUDREY TURNER	93
W. A. TURNER	89
CARRIE E. TYLER	94
THOMAS E. USRY	84
JUDY VAN HOUTEN	83
WILLIAM R. ARNADOE	85
WILLIAM F. VEAL	81
JOE VELTRE	88
BILL VERNER	89
JAMES D. VINING	88
JOSEPH D. WADE	82
JANE WALKER	93
E. P. WALLACE	91
SARA E. WALLACE	85
RALPH WALDEN	84
JAMES W. WALDREP	81
EDWARD WALTERS	81

FRESHMEN

LUELLA F. OLDERMAN	83
HERBERT A. O'NEAL	86
SHIRLEY A. O'NEAL	87
BILL W. O'NEILL	94
WILEY O'NEILL	82
GLORIA O'ROURKE	84
MARSHAL E. O'SHIELDS, JR.	82
BILL OVERTON	82
DANNY L. OWEN	83
DOROTHY OWEN	88
M. J. OWINGS, JR.	86
IRWIN PAIR	89
VIJA PALDE	81
HOWARD H. PALMER	84
CHARLES W. PALMOUR	92
BETTY JANE PAPCIAK	83
MIKE T. PAPPAS	85
SORTIS PAPPAS	83
ANN PARDUE	85
ALICE PARISH	87
CHARLIE PARKER	82
GORDON E. PATTERSON	89
GENE PATTILLO	87
TERRY PATTILLO	92
RONALD PAYNE	92
JOHN W. PAYTON	94
JAMES J. PEEK	86
DOROTHY PEEPLES	92
HARRY PERKINS	82
LEONARD T. PHAGAN, JR.	89
TOMMIE PHIFER	82
FRANK PHILLIPS	93
JOSEPH G. PICKERING	89
CURTIS H. PIRKLE	84
WILLARD J. PITTMAN	85
BARBARA PITZER	87
EDWARD E. PLATT, JR.	87
FRED W. POPE	88
KENNETH R. POPE	85
GLENDA PORTMAN	83
TROY POSS	89
EVA J. POTTS	85
ARTHUR E. POWELL	85
THOMAS J. POWELL, JR.	85
RUSSELL G. PRESCOTT	83
HENRY D. PRESLAR	89
R. WAYNE PRESSLEY	81
RICHARD D. PRICE	92
CARL E. PRICHARD	83
BARBARA A. PRICHETT	89
CLAIRE PRIESTER	87
RAY PRYOR	82
HELEN RADETZKI	83

MARY SHEALY	87
HAL SHIELDS	82
HAROLD N. SISK	93
H. C. SHIVER	86
WALTER SHOCKLEY	81
NORMA SHUR	82
BOB SHURLING	93
WILLIAM T. SHURETT	84
NORMAN SILVER	81
B. E. SIMPSON	85
J. W. SKAINES	86
PAUL S. SKENE	92
ARLING D. SKIPPER	87
KAREN SMALLEY	84
BURIE W. SMITH	86
CHARLES F. SMITH, JR.	86
DAVID C. SMITH	86
FRANCES SMITH	87
GERALDINE SMITH	87
JAMES E. SMITH	88
JOANNA SMITH	92
JUDY SMITH	81
LOUIE E. SMITH	92
MARLENE SMITH	93
ROBERT M. SMITH	84
RONALD T. SMITH	85
THERON JULIAN SMITH	94
WILLIAM G. SMITH	84
NELLE SMYLY	83
WILLIAM A. SNIDER	84
BILLY H. SNYDER	93
JOHN W. SORRELLS	82
JAMES E. SPEER, JR.	84
L. B. SPENCE	84
LUCILLE SPENCE	82
JIMMY SPIVEY	86
BOBBIE SPRAYBERRY	92
ANNE ST. JOHN	84
RICHARD E. ST. JOHN	86
REBA STACEY	87
BARBARA STACK	81
THERON H. STANCLIL	85
L. B. STANLEY	87
ROBERT W. STAPLES	82
ALLEN W. STARLING	81
E. H. STAUBER, JR.	86
GRADY STELL	85
SUZANNE STINNETT	90
CHARLES W. STIPE, JR.	86
RICHARD L. STONE	85
DORIS STONECYPHER	86
PERRY STRICKLAND	84
GLEN E. STROTHER	83

ROBERT W. WALTON	83
BOBBY WARD	82
RUBY WARD	92
MARY E. WATERS	86
LIONEL B. WATKINS, JR.	84
PHIL WATKINS	88
SYDNEY E. WATKINS	81
O. H. WATSON	86
JAMES W. WATTERSON	86
EDMUND S. WEBB	87
JUANITA WEBSTER	87
CHARLES A. WEIDENBORNER	89
F. WENDELL STRAYHORN	88
MARILYN WERBA	82
JAMES WEST	91
LAMAR R. WEST	92
EUGENE WESTBROOK	91
ROBERT T. WESTMORELAND	85
GLORIA WHELCHER	94
BILLY WHITAKER	85
JAMES T. WHITE	85
JULIE WHITE	82
S. VERNON WHITE	84
IRA WHITFIELD	87
LOUIS F. WHITFIELD	88
ROBERT W. WHITNEY, JR.	82
J. MARVIN WICKS	85
MARIAN WIGGINA	82
DORIS WILLIAMS	88
LEWIS M. WILLIAMS	83
NORMAN WILLIAMS	82
H. E. WILLIAMSON	84
LUCILLE WILLINGHAM	83
SIDNEY WILLIS	84
BERNARD I. WILLOUGHBY	88
A. O. WILLSON	81
HORACE E. WILSON	93
JAMES C. WILSON	92
MIRIAM WILSON	87
HARVEY WINDSOR	81
JAMES H. WISE	92
GARY WISENER	92
AUBREY W. WISENOR	94
MARLENE WOLSON	81
V. H. WOODRUFF	85
HUIE WOODS	88
MARTHA WOODS	90
GEORGE C. WORSHAM	85
DWAIN A. YATES	81
ALFRED L. YOUNG	83
NAN YOUNG	81
HERB ZACHRY	92
THOMAS ZAWORSKI	92



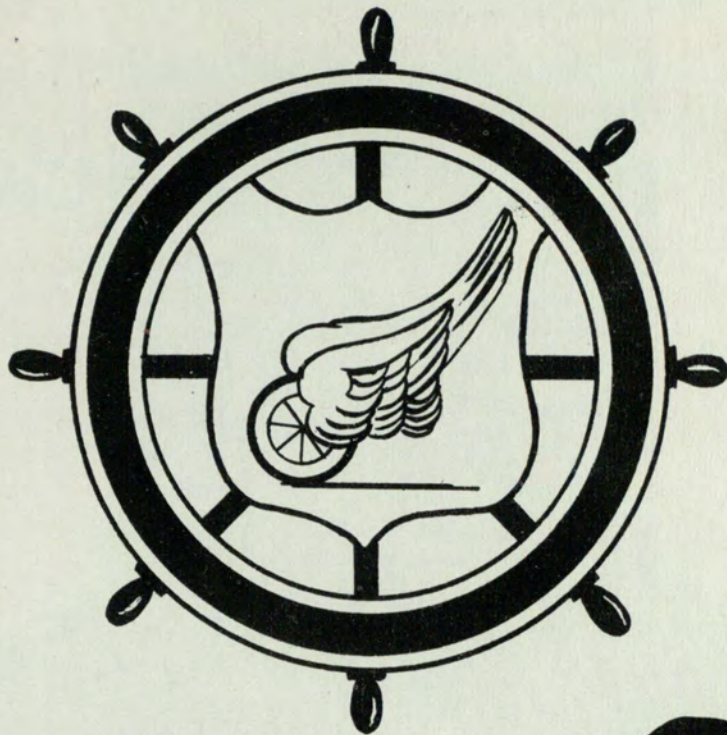

ROUTE



LIEUT. COL. ALBERT T. STAFFORD, TC
*Professor of Military Science and Tactics at the Atlanta Division of the University
of Georgia, Atlanta, Ga.*

R E G I M E N T A L S T A F F

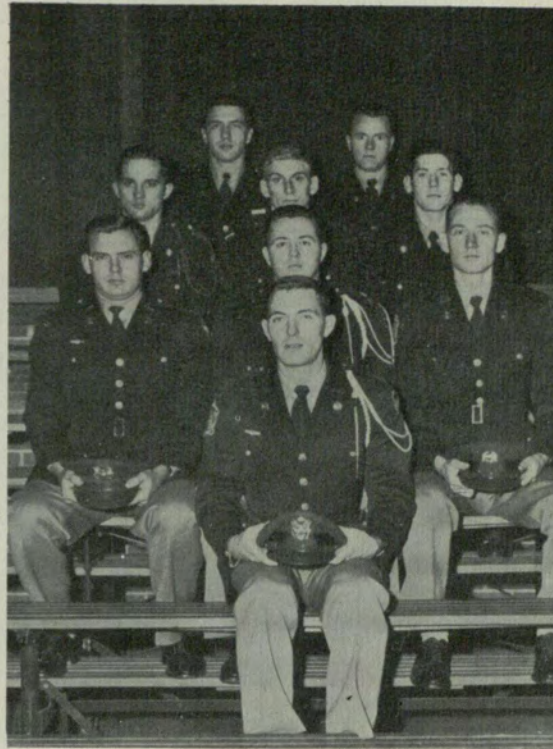

ROW ONE: R. Bledsoe. ROW TWO: M. Marriett, J. Benton, G. McCauley. ROW THREE: J. Davis, J. Jacobs, Dopson. ROW FOUR: Caldwell, Cooke.

C O L O R G U A R D

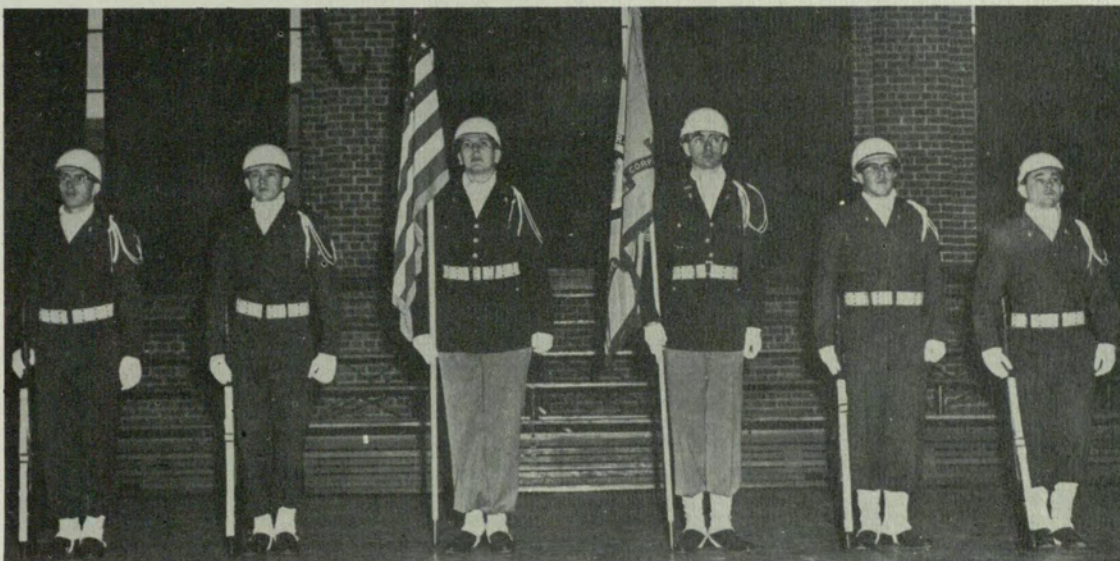

Herb Stem, D. S. Eidson, Robert Brown, David Green, R. W. Whitney, W. I. (Bill) Smith

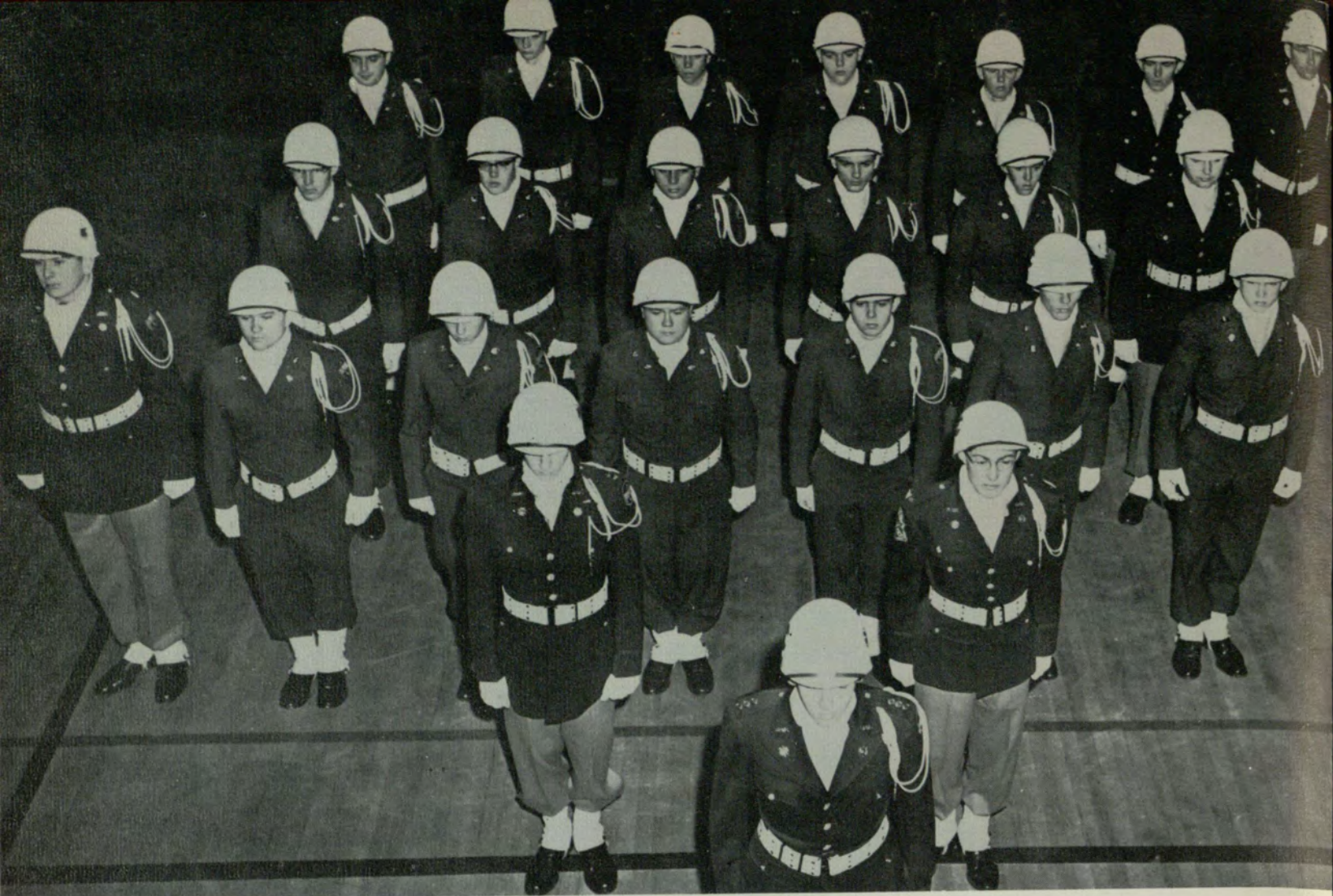

DRILL TEAM

"Stop!!! You just marched
over the Colonel!"

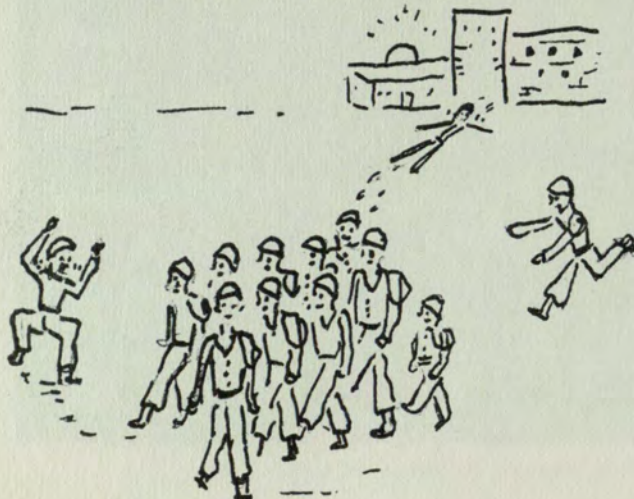

ROW ONE: L. I. Bogart. ROW TWO:
H. W. Axelrod, J. E. Greene. ROW
THREE: Bob Brown, W. I. Smith, D. S.
Adams, J. V. Ray, John Deans, J. D.
Benton, D. S. Eidson. ROW FOUR: Herb
Stem, R. W. Whitney, M. S. Berger, W.
B. Waggoner, H. C. Phillips. ROW FIVE:
Larry Gisi, R. A. Bernhart, L. R. Bird,
Phil K. Cox, John Patillo, R. Bowden,
David Green.

" Perhaps you clobber-heads -
Excuse me - gentlemen - don't
understand the meaning of
A T E A S E !!!



ROW ONE: Dobson, M. M. O'Sullivan.
ROW TWO: C. Eller, G. S. Nash, W.
B. Barnes, C. C. Deckner, R. H. Sage,
L. D. Brock. ROW THREE: H. W. Pece,
C. F. Poole, H. E. Boren, G. D. Waters,
R. A. Ring, F. W. Cook. ROW FOUR:
N. E. Harris, J. W. Waldrep, J. P. Mos-
cow, W. H. Gaines, J. Baker, G. L. Mc-
Cleskey.

FRESHMAN DRILL TEAM

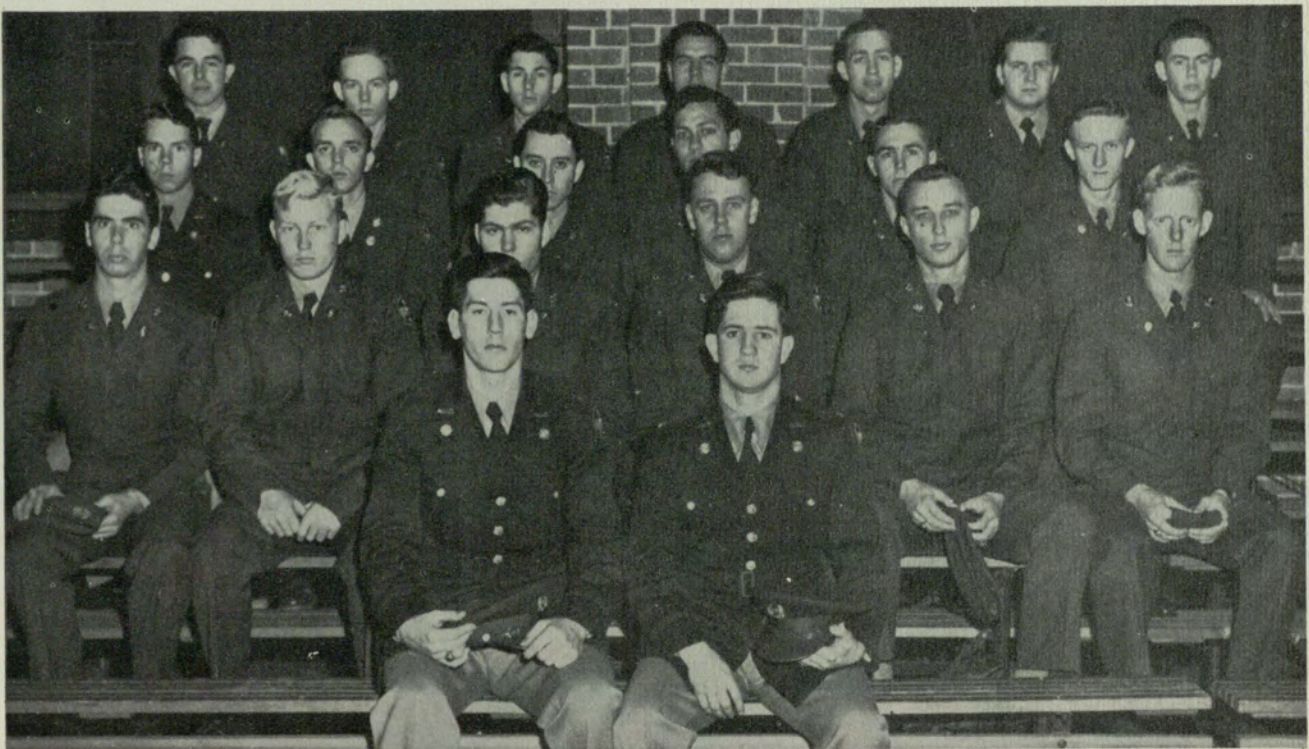



MAJOR DIERKES

SERGEANT MAZEAU

ROW ONE: J. H. Bauer. ROW TWO:
 R. O. Davidson, C. A. Lowe, W. C.
 Petty, W. G. Shockley, D. C. Senay.
 ROW THREE: M. E. O'Shields, R. W.
 Pressley. ROW FOUR: C. G. Palmer, H.
 J. Hutcheson, H. G. Perkins. ROW FIVE:
 H. B. Pattesitem, P. A. Johnson, P. A.
 Watkins. ROW SIX: J. R. Bullard, R. L.
 Henry. NOT PICTURED: G. Oldham.



B A N D

FIRST B'D STAFF

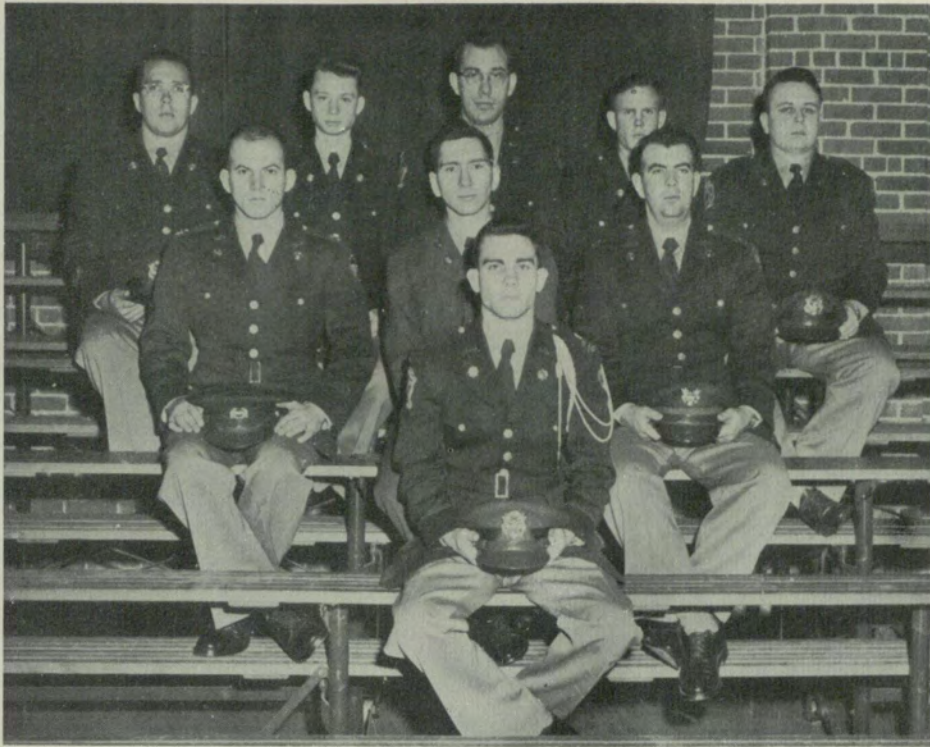

ROW ONE: W. L. Cleveland. ROW TWO: J. A. Cline, M. Delob, G. W. Donaldson. ROW THREE: W. H. Mills, C. P. Jones, J. K. Lawrence, J. G. Bowen, M. T. Gough.

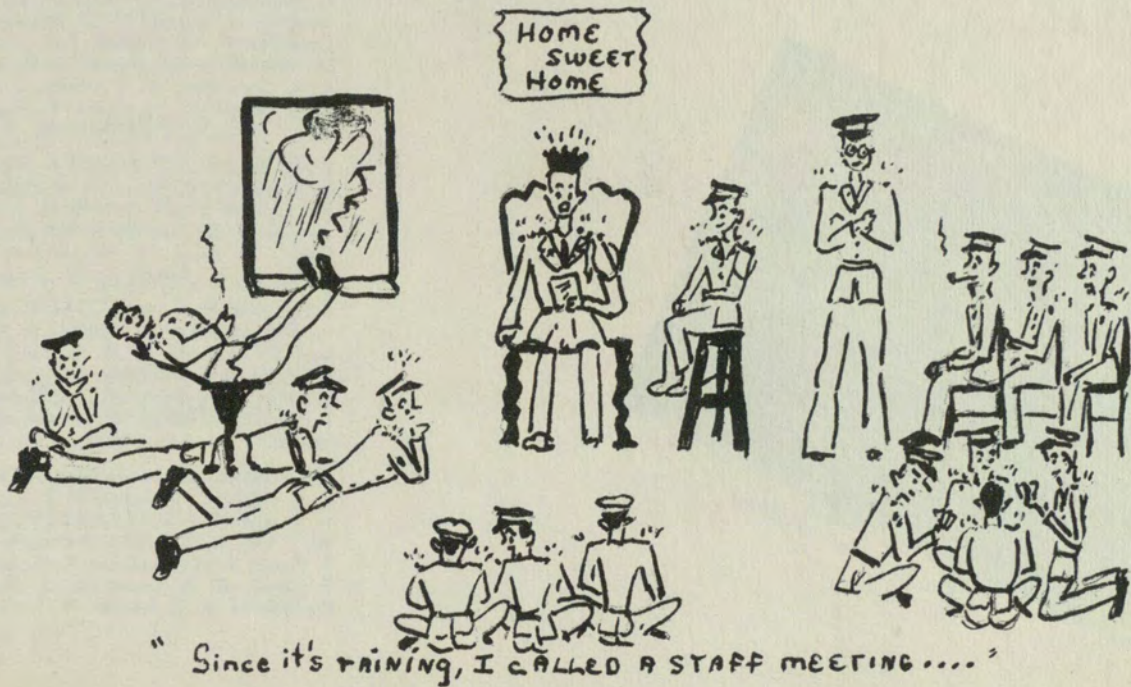

A COMPANY

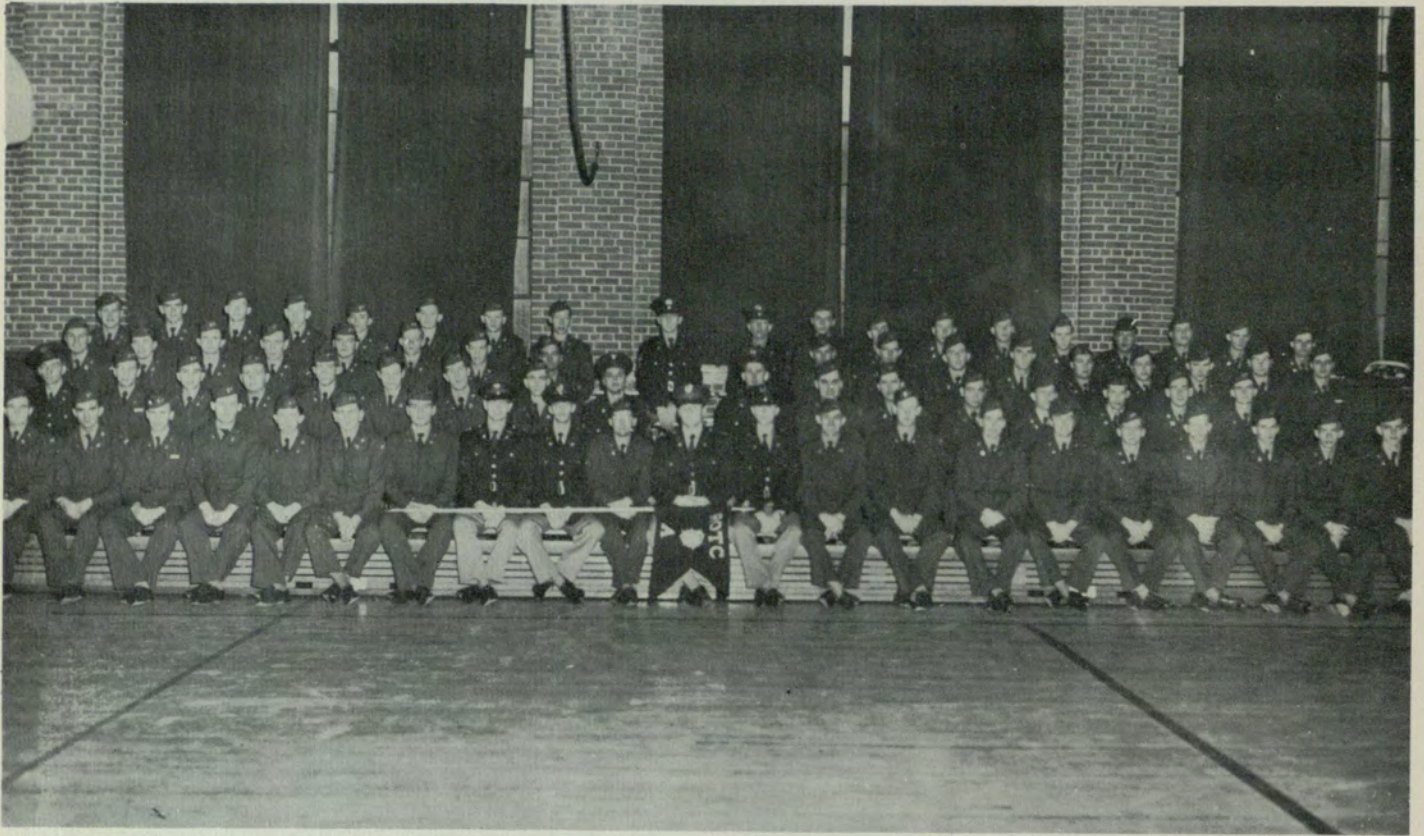

ROW ONE: C. R. Wood, H. O. Adams, H. E. Armstrong, W. H. Davidson, O. B. Garrison, L. H. Britton, S. G. Rogers, W. R. Crawford, R. W. Honour, T. T. Norris, G. O. Mitchell, J. W. Napier, A. D. Higgins, R. B. Donaldson, W. L. Dillard, J. H. Fry, R. L. Gensel, D. W. Jones, K. Hagerman, R. H. Pryor, W. H. Richardson.

ROW TWO: J. C. Baldwin, N. W. Bailey, J. R. Biles, F. J. Bivins, W. R. Duke, H. L. Rollins, E. B. Blount, T. C. Bahin, J. W. Kidder, J. D. Dunlap, C. F. Wright, H. W. Grant, A. Gross, K. W. Guthrie, S. L. Hardy, K. H. Rossoll, R. M. Dunwoody.

ROW THREE: J. H. Burel, N. C. Carrington, G. W. Price, C. S. Fields, R. P. Hada-way, D. F. Frazier, J. B. McCurdy, B. W. Hampton, J. F. Welborn, W. L. Harper, H. W. Hitt, T. A. Davis, E. T. McCain, C. H. Turner, O. T. Daniel, C. H. Pettett, I. H. Woods.

ROW FOUR: W. H. Davidson, J. B. Davis, J. R. Coats, C. E. Brown, H. J. Eubanks, L. H. Reid, A. H. Sutherland, E. T. Blair, D. W. Clark, W. S. McGill, M. A. Taylor, R. F. Hood, W. O. Welchel, G. E. Lewis, M. T. Haley, C. R. Smith, R. C. Stanke, B. Gamadanis, C. L. Fincher.

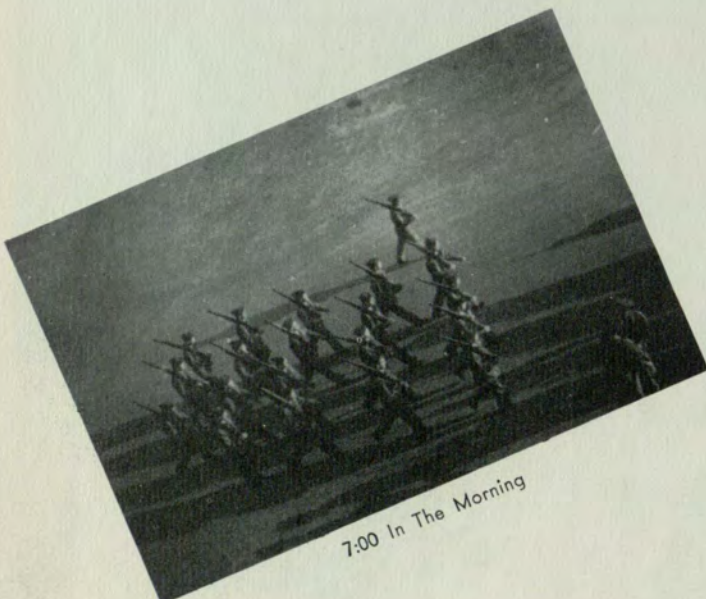

7:00 In The Morning

B COMPANY



ROW ONE: W. B. Kaplan, C. L. Perry, W. E. Pennington, E. L. Robertson, H. P. Rogers, G. C. Cobb, R. E. Cochran, T. H. Irvin, F. B. Rooks, V. Carder, G. Gilbert, C. C. Moon, J. W. Barber, J. W. Knight, W. F. Mayo, H. A. Hurley, C. C. Moon, R. A. Johnson, J. E. Smith, J. W. Lee, R. R. Ginn, W. M. Sandman, T. L. Sumner, J. L. Britton.

ROW TWO: R. L. Buchanan, G. L. Rose, C. C. Sanson, C. T. Sanson, F. C. Taylor, M. W. Stubbs, A. I. Benator, R. R. Burgess, D. F. Ballard, G. L. Keller, F. V. Kersey, T. H. McDevitt, W. W. Marbut, W. F. Veal, J. G. McColman, J. W. Sorrells, J. R. Wade, E. L. Kapnick.

ROW THREE: D. T. Wiley, D. H. Smith, W. L. Thompson, C. H. Turner, T. M. Cole, J. H. Sykes, T. L. Dafferon, J. D. Vining, L. R. Cox, R. C. Payne, G. B. Lowery, N. S. Cameron, R. A. Dempsey, R. B. Maloof, W. M. Mathews, C. L. Merriman, R. V. McNair, C. S. Ware, C. L. McCrary, C. R. Westbrook, M. C. Kendall.

ROW FOUR: J. L. Avery, C. M. Turner, C. J. Wagon, J. E. Warren, W. F. Weekes, J. H. Wise, W. A. Dyer, O. S. Moseley, J. R. Kessler, C. H. Morton, G. R. Nicholson, P. J. Patton, J. H. Peek, D. M. Tanquary, F. W. Thoes, R. E. Summerour, J. M. Nolan, N. B. Dennis, F. A. Holden, J. L. Mitchell.

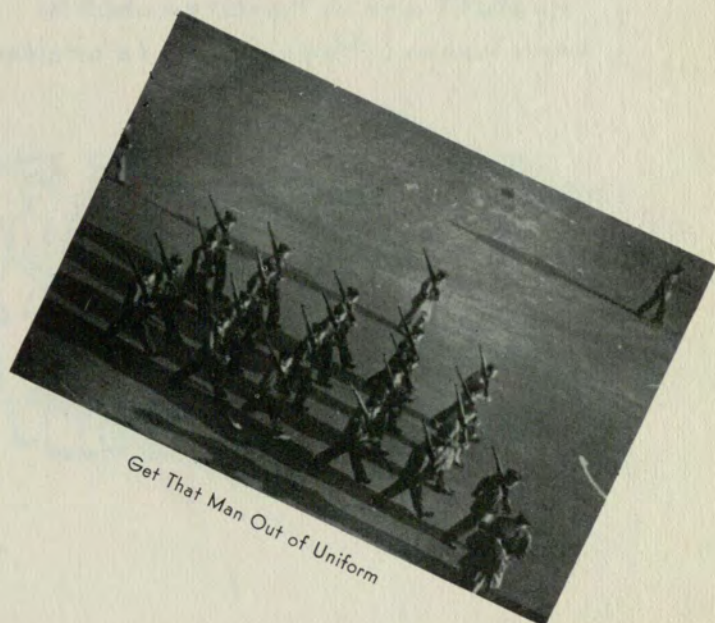

SECOND B'D STAFF

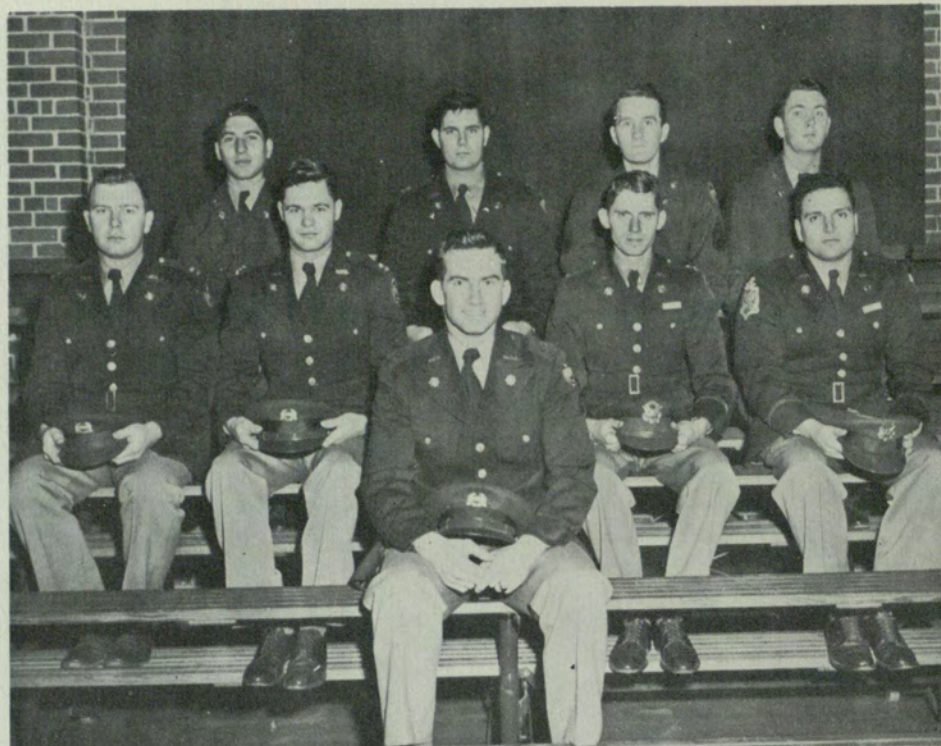

ROW ONE: J. Arnold. ROW TWO: N. Batha, L. Clark, L. Mathis, J. Berman. ROW THREE: P. Edwards, Bone, D. Marks.

"My staff and I have reached a conclusion! Your brass is unclean!"



C COMPANY

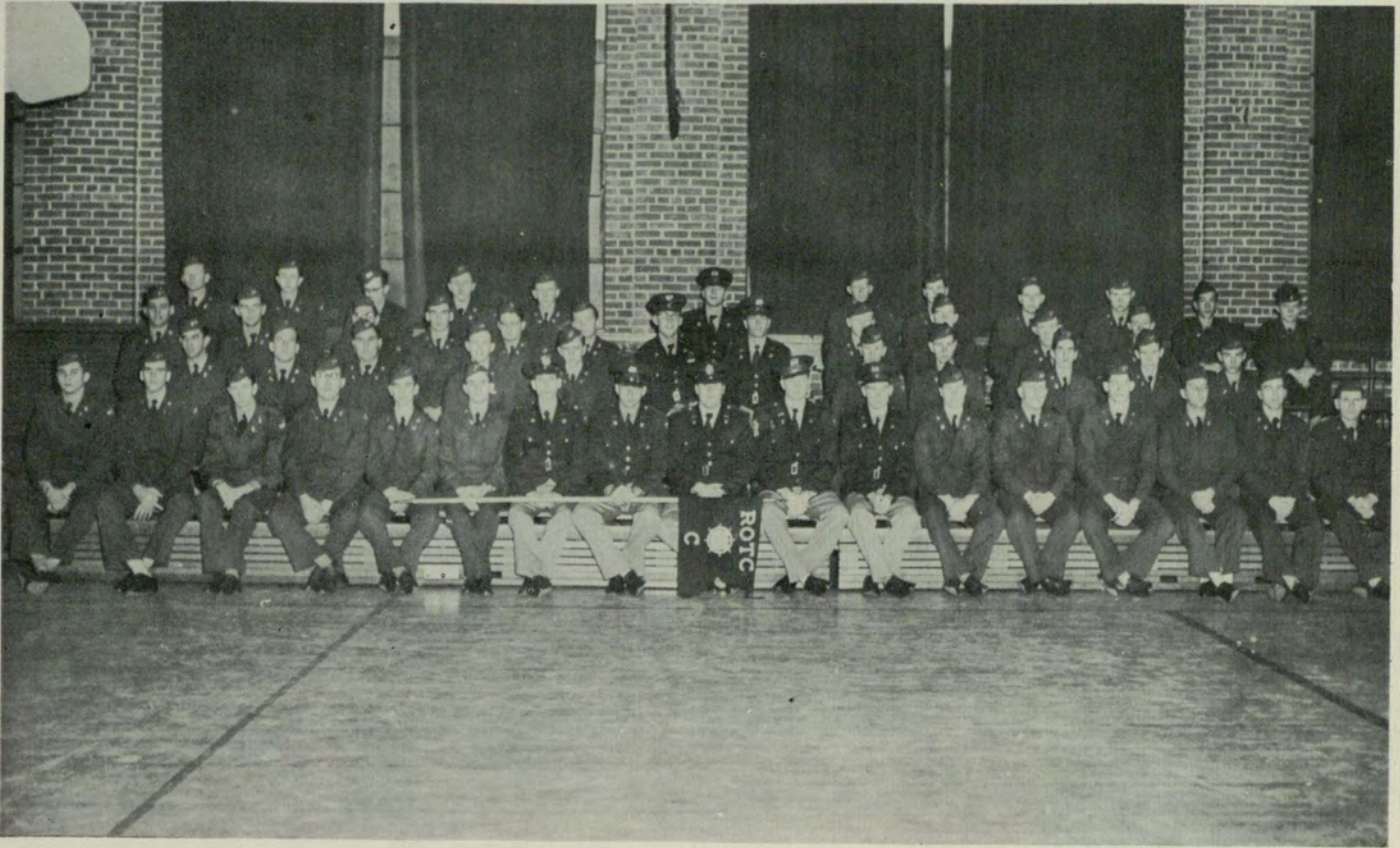

ROW ONE: R. S. Briggs, W. J. Mitchell, G. W. Jacobs, J. P. Lee, T. E. Zaworski, Mahan, M. D. Wallace, J. C. Fligg, R. C. Hamilton, J. C. Barrow, W. A. Jones, P. M. Pierce, W. P. Grubbs, C. G. Burton, P. E. Pressley.

ROW TWO: R. J. Camerata, J. D. Allen, J. R. Howard, R. L. Link, J. H. Mann, J. F. Mosteller, J. M. Kimbro, C. E. Stewart, D. H. Phillips, B. C. Oglesby, C. L. Parker, Baldwin.

ROW THREE: O. Berkman, G. L. Rosen, M. L. Barechson, D. Touchon, D. H. McEntire, H. T. Riddlehoover, W. C. McGehee, P. D. Clark, F. M. Gaissert, C. E. Cunningham.



Look, A Lt. Colonel

D COMPANY

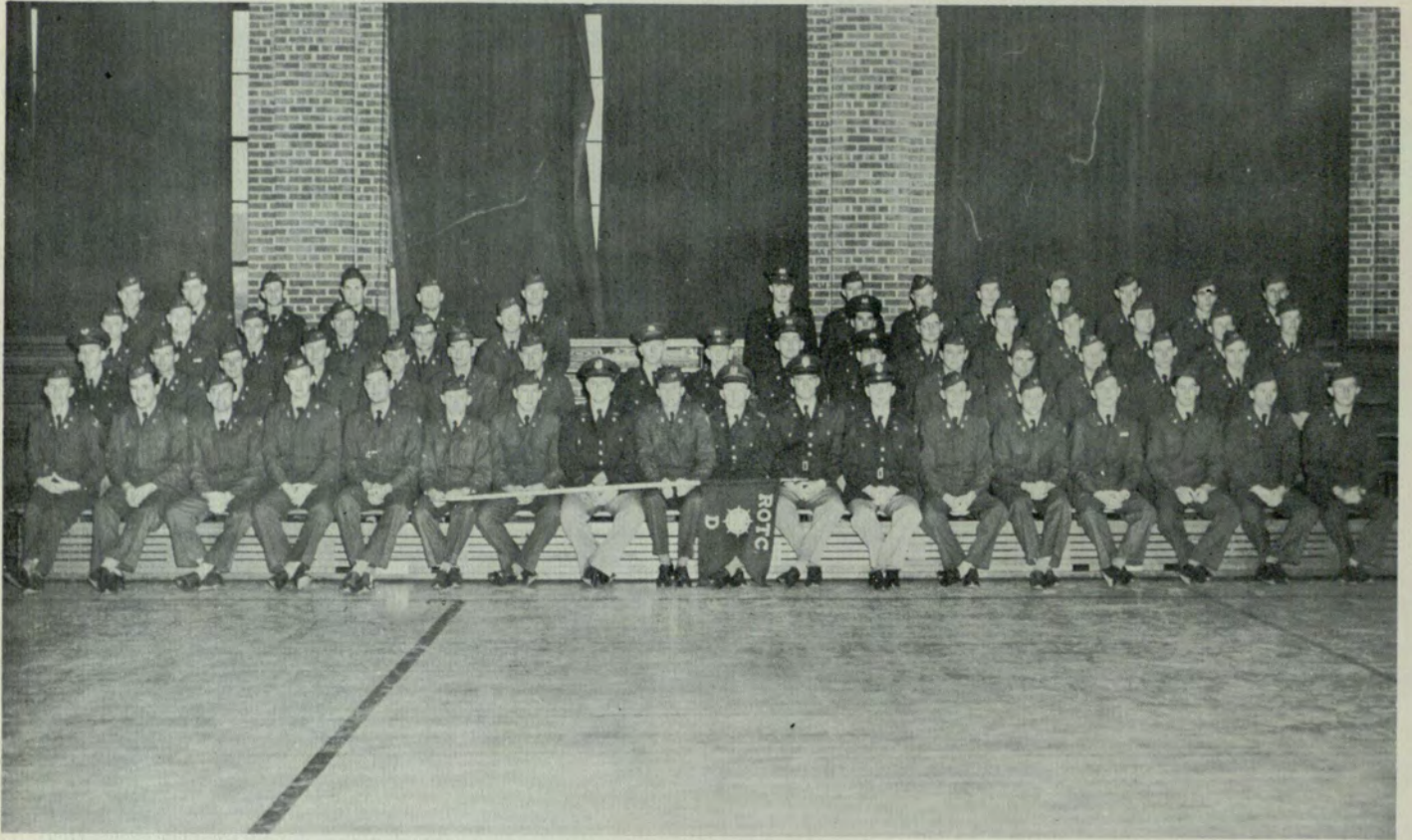

ROW ONE: R. J. Clack, R. G. Raddra, J. T. Atkins, A. R. Sasseen, E. M. Hames, J. W. Chatnam, R. A. Chambers, E. R. Warf, P. S. Hammond, M. G. Mills, C. W. Greer, B. E. Handmacher, C. P. Callaway, R. C. Schwesenick, W. Culpepper, R. Brown, P. N. Williams, J. T. Cooper.

ROW TWO: D. A. Bryan, D. H. Bowen, G. H. Fauss, J. C. Vickry, C. Van Valkenburg, V. J. Ballard, S. E. Davis, H. C. White, Cawthorn, F. Y. Fife, J. D. Howell, W. H. Howard, S. C. Redford, R. A. Gardner, F. A. Miller, H. C. Shields.

ROW THREE: H. W. Eubanks, H. Taylor, C. E. Edmonds, L. R. Floyd, A. G. Chisholm, E. H. Foster, W. D. Chesnut, J. C. Delius, J. E. Hackney, W. C. O'Neill, C. T. Earnest, R. B. Milne, C. F. Bowen.

ROW FOUR: W. S. Burton, M. F. Thaxton, J. S. Toney, C. R. Harmon, L. P. Story, L. E. Smith, B. C. Cox, Jr., W. L. O'Dwyer, R. H. Waters, D. P. Burnett, B. D. Odom, K. L. Lancaster, J. E. Howard, V. Copeland.



Mang in M. S. 401 class.



Having Fun?

MILITARY BALL



Looking them over.



Nancy Collier, the Cadets Sweetheart.

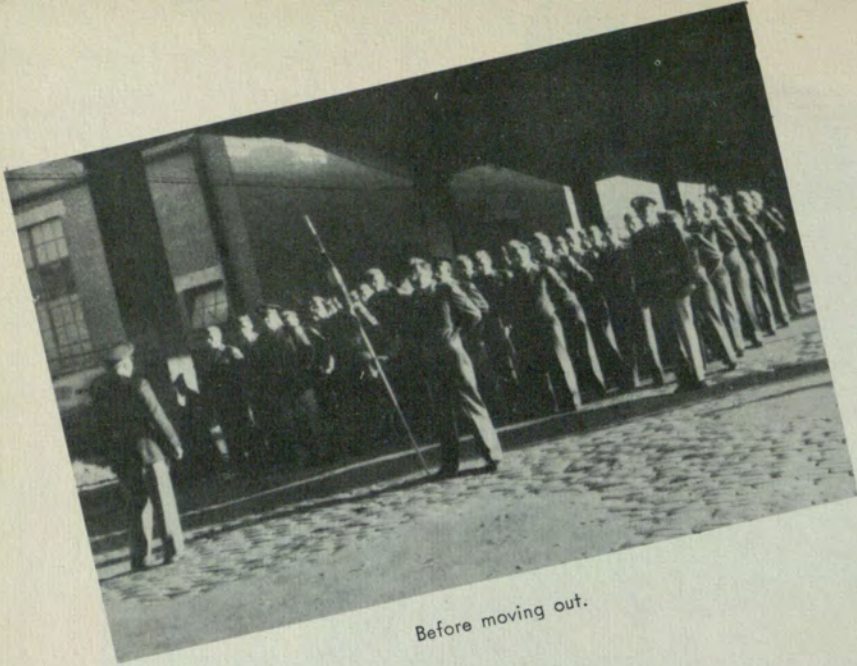

Before moving out.



Mad about something?

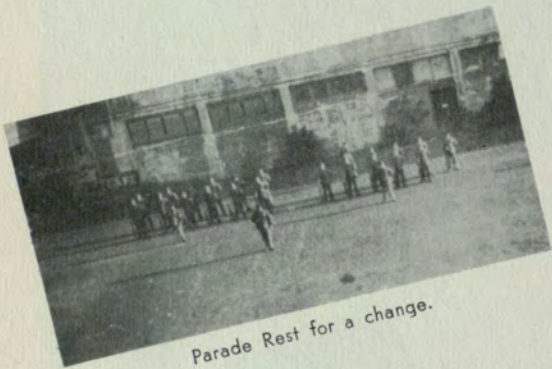

Parade Rest for a change.

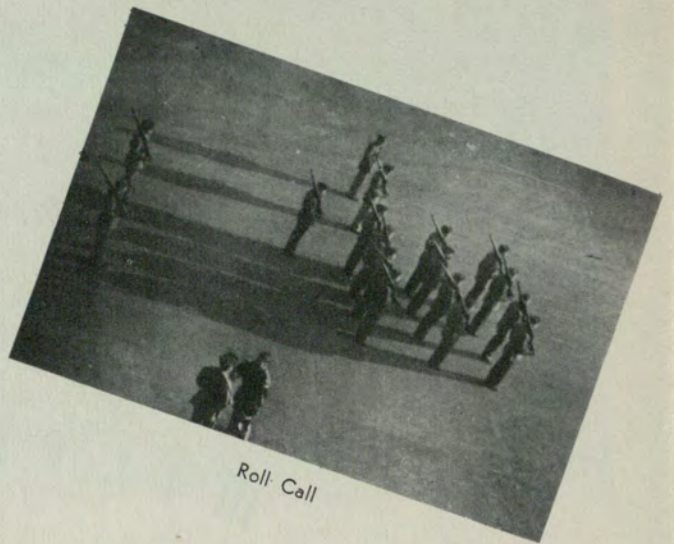

Roll Call



Sitting this one out.

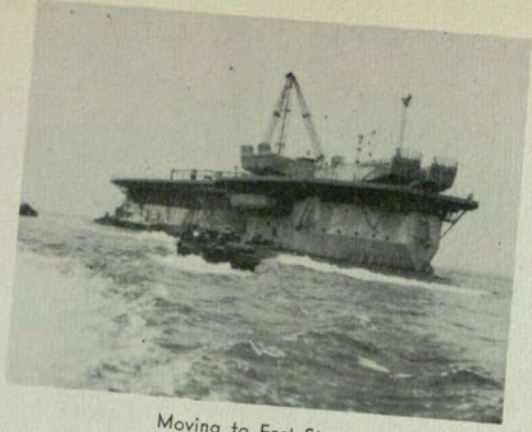

Moving to Fort Story.



Well—anybody can go crazy!!

S U M M E R C A M P ' 5 2



The well-dressed Cadet.



The boys in Washington, D. C., over the 4th of July.

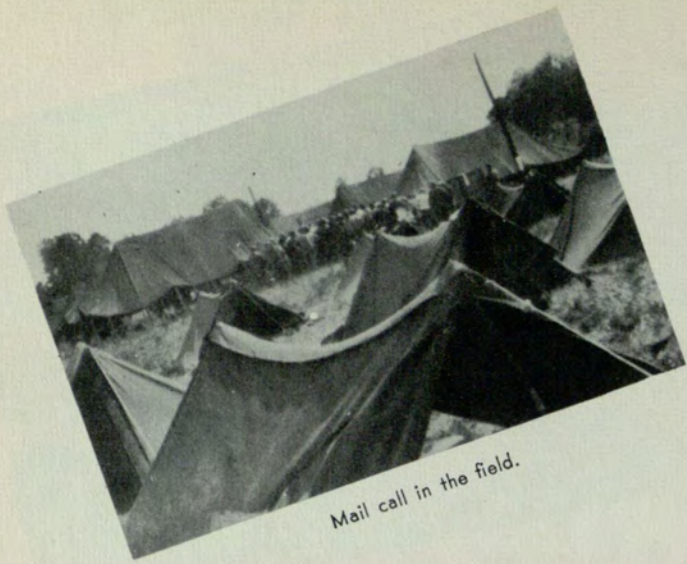

Mail call in the field.



After and before.



Jim, Bud, Jackie at the Tomb of the Unknown Soldier.

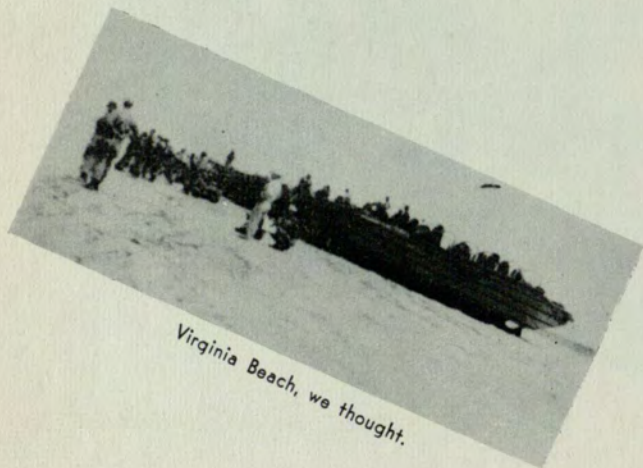

Virginia Beach, we thought.

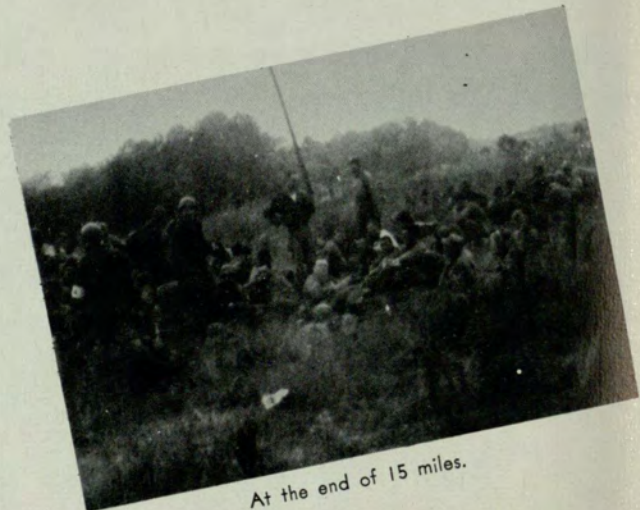

At the end of 15 miles.

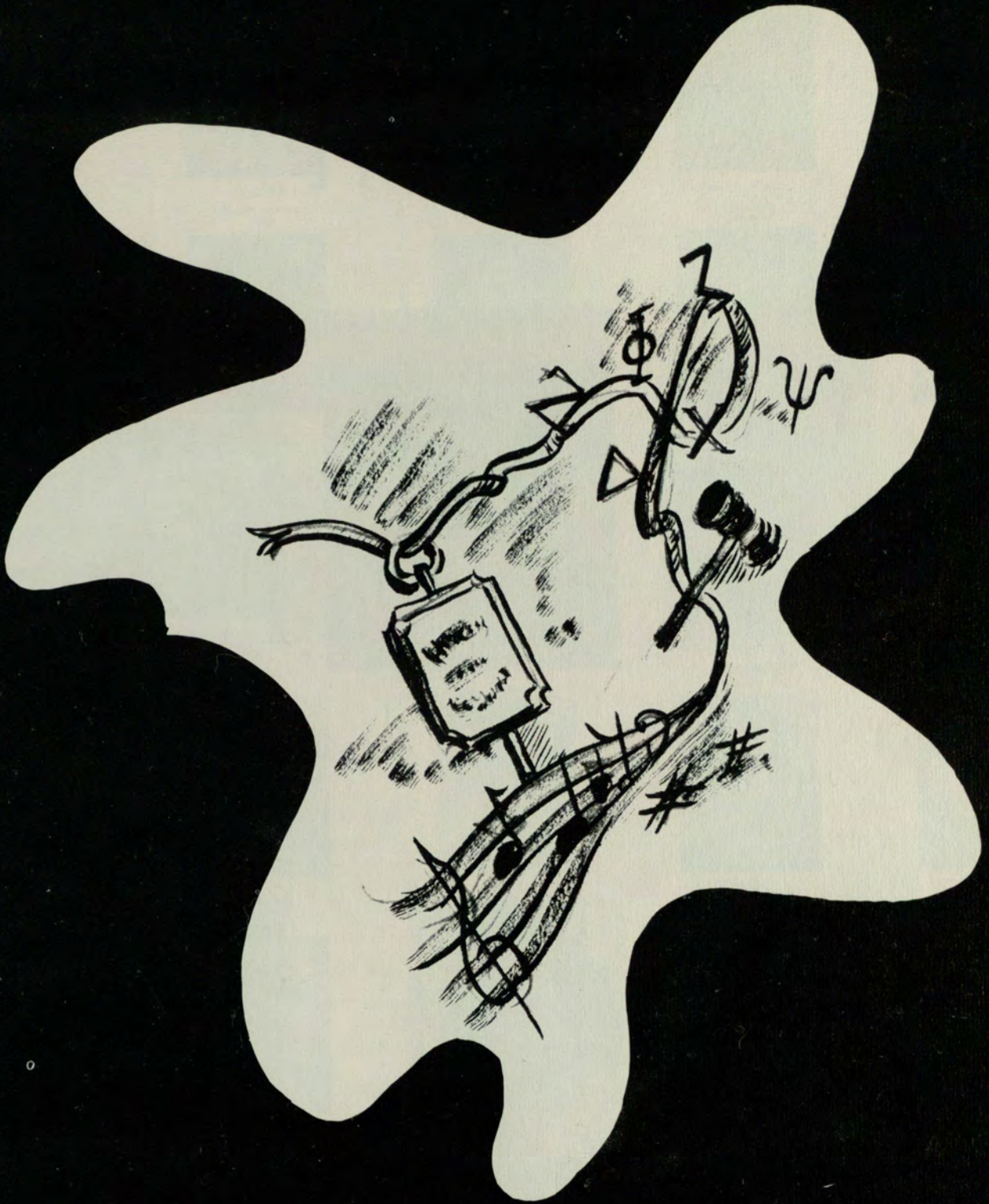

ORGANIZATIONS

THE GENERAL COUNCIL



FRANK H. STRICKLAND
Treasurer



ROYCE FREEMAN
President



JOHNNIE E. GREENE
Vice President



GEORGE McREA
Executive Secretary



DANA BURNETT
Corresponding Secretary



JOYCE DAILEY
Recording Secretary

The General Council is composed of representatives from each recognized organization of the College, and is the governing body of organizational activities. It grants dates for functions, regulates pledging and initiating, sets minimum qualifications for membership, and performs other regulatory services. The General Council was organized during the school year 1948-49, and replaces the then existing Interfraternity Councils.



SMITH
Accounting
Association



SASSER
Alpha Kappa
Psi



SAVAGE
Blue Key



WESTBROOK
Chi Rho
Sigma



McGUIRE
Credit Club



WILLIAMS
Crimson Key



LUMPKIN
Delta Alpha
Delta



HIGGINS
Delta Alpha
Delta



GRAHAM
Delta Kappa



MARTIN
Delta Kappa



DAYE
Delta Lambda
Sigma



HUME
Delta Lambda
Sigma



McGARITY
Delta Nu
Alpha



ELLINGTON
Delta
Sigma Pi



WOOLSEY
Delta
Sigma Pi



STALLINGS
Intramural
Key



DAVIS
Kappa Theta



HAUSMAN
Kappa Theta



LEACH
Marketing
Club—Day



ALGER
Marketing
Club—Evening



WAGES
Phi Chi
Theta



MOE
Pi Sigma
Epsilon



CONKLIN
Rampway



STEM
Rampway



SENAY
Sigma Kappa
Chi



BARFIELD
Sigma Kappa
Chi



BACHELOR
Signal



BLEDSOE
Sword and
Shield



BERMAN
Sword and
Shield



LANGLEY
Student Council
—Day



FURR
Student Council
—Day



LESTER
Student Council
—Evening



BOGART
Tau Epsilon
Phi



BENTON
Zeta Chi
Delta

ORGANIZATIONS

HONORARY :	Page
WHO'S WHO	118
DELTA MU DELTA	120
BLUE KEY	122
CRIMSON KEY	123
INTRAMURAL KEY	124
PROFESSIONAL :	
MARKETING CLUB—DAY	126
MARKETING CLUB—EVENING	127
DELTA SIGMA PI	128
PHI CHI THETA	130
ALPHA KAPPA PSI	132
CIRCLE K	133
PI SIGMA EPSILON	134
SOCIETY FOR THE ADVANCEMENT OF MANAGEMENT	135
SWORN AND SHIELD	136
CREDIT CLUB	137
SOCIAL :	
CHI RHO SIGMA	140
DELTA ALPHA DELTA	142
DELTA LAMBA SIGMA	144
KAPPA THETA	146
SIGMA KAPPA CHI	150
DELTA KAPPA	152

Honorarium



ROY A. BLEDSOE



LARRY I. BOGART



DANA BURNETT



NANCY J. COLLIER

W H O ' S W H O



VIVIAN G. CONKLIN



DORIS L. DAVIS



LINTON C. ELLINGTON



CHARLES L. FREEMAN



ROYCE FREEMAN



JACKIE L. FURR



JOHNNIE E. GREENE



JOHN R. HARWELL, JR.



MARY E. HOLLIS



SEABORN C. LANGLEY



RICHARD N. LESTER

GEORGE L. MCGRAW, JR.

GEORGE R. McRAE

M. JANE MARTIN

"WHO'S WHO IN AMERICAN COLLEGES AND UNIVERSITIES" is published annually, listing the outstanding Junior and Senior students at colleges and universities throughout the United States. The twenty-eight Juniors and Seniors pictured here were selected by the General Council and approved by the Administration to appear in this publication. Students receiving this honor are privileged to wear the WHO'S WHO key.



HARL L. PARKS

FRANK A. PEASE

GEORGE H. ROSS, JR.

JAMES F. SASSER

HOUSTON D. SMITH



FRANK H. STRICKLAND

JACQUELYN WAGES

KATHRYN WILLIAMS

LLOYD E. WOOLSEY

PAUL H. WRIGHT

Since the installation of Theta Chapter, June 9, 1931, Delta Mu Delta has lived up to its purpose, which is to promote "higher scholarship in subjects set forth in the curriculum . . . to stimulate interest in the advancement of scholarly ideals; and to recognize and reward scholastic attainment in the studies as set forth above."

Through the Delta Mu Delta Honor Roll, published annually, the records of students of outstanding scholastic rating are acknowledged.

The election of members, selected from the graduating seniors, together with two undergraduates, honors those students who have successfully passed the rigid requirements for this, the only senior college national scholarship fraternity at the Atlanta Division, University of Georgia.



SEABORN LANGLEY, President



HOUSTON D. SMITH, Secretary

DELTA MU DELTA

1952

Oliver H. Anjo
Abraham Alhadef
Mary E. Arrington
Pacey Leon Belfor
Kenneth R. Bergman
Marvin E. Chapman
Hubert W. Combs, Jr.
William R. Donaldson
Doris Jane Daniel
John J. Eberhardt, Jr.
William H. Gibson
Julia M. Grant

Jullian P. Harris
Paul W. Hurt, Jr.
Betty Jo James
Meridith Keeter
Eva Mae McDaniel
Albert F. McGee
Gary Metzler
Fred M. Mowrey
Julius G. Napoles
Charles F. Powell
Kitty B. Pryor
Ralph R. Rowan

James L. Slaughter
Alfred F. Snedgen
William C. Sparrow
Mattie Myrl Statham
Robert B. Thompson
Travis J. Thompson
Marion Oliver Wells
Mrs. Annette C. Zion
Seaborn Carl Langley, Jr.
Houston D. Smith, Jr.

DELTA MU DELTA ROLL

1951

Julian V. Athon
Mrs. Annie Q. T. Chafin
Miss Willie Mae Cathcart
Cecil G. Cowan
Charles C. Culpepper
Frank E. Davis, Jr.
Mrs. Charles W. Dennard
Paul E. Fitzpatrick
Mrs. Helen S. Flynt
William I. Herndon

Miss Betty Jean Hill
William LeRoy House
Mrs. Bernice C. Lyles
Miss Diana L. Liles
Marvin L. Maxey
Alan Rice Meisel
Mrs. Constance W. Mtkles
Mrs. Emma S. Nowell
Carl Paul
Eugenia Pearson

Charles M. Pinsky
Albert Robinowich
Emanuel Rubin
Edward J. Russell
William S. Robins
James Edwin Sligh
Arden Charles Taylor
George B. Tuttle
William C. Walters

D E L T A M U D E L T A R O L L

1950	William B. Adams Marvin L. Bell Manford M. Canary Frank T. Davies Ruth H. Holmes Benjamin S. Mandeville John Robert Moore Isabelle A. Puckett Kenneth L. Reusser John M. Studstill Thelma Williams	Larry B. Anders Barbara A. Bishop John H. Cash Lawrence H. Groover Gene Kyser James W. Mangham, Jr. Mildred Murray Hugh F. Pulliam Max Shaffer Evelyn Terrell Charles W. Williams	Rita Andrews Richmond Loring Blackstone Raymond W. Chosewood Harry A. Halberg Ruth B. Lawson Chessley H. Mathews Edna H. Olson C. Grey Reeves Mary Shuptrine Earnest A. Thompson Thomas R. Williams	B. F. Avery, Jr. Franklin R. Brickles Helen Citron Birdie Henry Thomas M. Lewis Alvin Miller June Pennington Gunther F. Reis Bruno F. Stein Thomas E. Van Houten, Jr. Edward W. Withorn
1949	Robert D. Adams Roger M. Denning Jabez W. Galt Marion W. Minor Walter E. Rutledge	Harry G. Bartlett Ira Homer Dodd Henry J. Keith, Jr. Albert C. Potts, Jr. Gilbert M. Stockton	Joseph F. Botdorf, Jr. Pembroke W. Davis Ruth Maddox Alva Lee Pennington Royce F. West	John E. Clayton Harry T. Fenn Clifford C. Marshall Thomas H. Riggins Glenn M. Whittemore
1948	Donald L. Bosshardt Earle R. Hughey John Pascal Emily C. Wade	Robert L. Chaffin Mildred H. Johnson Sidney Pazol Mattie Mae Webb	Mary Lou Durham John P. Kanes William T. Reeves	Mrs. Ruth O. Herod Mrs. Maude B. Morgan Virginia G. Summer
1947	James McNabb Verona Killingsworth	Harold Jackson Frances Kocher	Mary C. Brooks Marion Houston	Virla Pattillo Horton Hickerson
1946	Lois Elliott Hugh Muenz	Lonette B. Gregory Pat Dobbins	Mary Heeth	Miriam Jenkins
1945	Alice Hull George Herbert	Lucy Cobb	Eloise Henry	Mildred Stansell
1944	Mary Farmer Cherry Frances Summerlin	Johnnie Miller Rachel Whatley	Georgia Stone	Dorothy Strange
1943	Fred L. Windham	Caroline Reid	Roger Dozier	
1942	Edna Cooper Inez Kitchens Elizabeth Allen	Claire Manners Lois Dozier W. R. Hammond	Elizabeth Ramsden Harold Duncan Jeanne Johnson	Worth P. O'Dell William Bromberg
1941	Hans H. Butzon Edwin M. Clark Emily Roberts	E. Elwood Wright Polly Ramsey	James T. Wiley, Jr. Fideles Kloeckler	Miriam J. Clarke Kay Tabor
1940	Jack M. Adams Kay Alling Tilden L. Brooks	Henry T. Smith John B. Clark Sidney K. Johnson	Mary Ford Irene Strickland	Agnes B. Barnett Willathea J. Jackson
1939	Catherine Baker H. Talmadge Dobbs H. Mae Tankersley	James Davis Ordry Palmer D. Rebecca Williams	James H. McGuire Maymi W. Chandler Harold Willingham	Timothy Bullard Pickett Hynes
1938	Elizabeth Adams Robert C. Lowe, Jr. H. Earl Strying	Mary Hammond Albert P. Clark	M. Christine Wing Thomas A. Seals	E. W. Aldredge Alice S. Downing
1937	Marcia Baker C. Ed Martin Helen T. Thompson	T. M. McClellan Ewell Y. Jackson	R. Durwin White Ben Overstreet, Jr.	Clarence H. Hill Robert Kimsey
1936	E. J. Barber Lloyd C. Ginn	Hilda I. Jackson Susie Sudderth	Tallulah Davis A. D. Gregory, Jr.	Robert Johann George Wing
1935	Lamar G. Baker Elizabeth C. Dexter	Maurice Strickland Ted J. Whitehead	Reuben G. Crimm Francis M. Osteen	Robert Strickland
1934	Mildred C. Brown J. W. Goldsmith	George Manners Robert L. Rivers	Francis Duggan M. D. Harper, Jr.	Antha Mulkey
1933	F. C. Brandes Howard B. Johnson	B. F. Wells, Jr.	N. E. Boswell	Catherine M. Duggan
1932	T. W. Duncan	Margaret Lloyd	Ruth Rogers	J. Harry Gault
1931	Fae Allen M. Guy Swanson H. L. Robinson George E. Parker John Janoulis	R. G. Carlsen W. W. Aycokk M. W. Swint C. S. Spinks Norman E. Pettis	C. Roy McCormack L. C. Evans E. H. Bishop C. T. Zellner Bernard Suttles, Jr.	John M. Reed, Jr. H. C. Kitchens Richard A. Hills Mary C. Buchholtz J. W. Zuber, Jr.

BLUE KEY



GEORGE L. RICKETSON
President 1952



TOM SAVAGE
President 1953

The University of Georgia, Atlanta Division Chapter of Blue Key was founded in August, 1951.

Blue Key National Honor Fraternity was founded in order that ambition for intellectual attainment and a desire to serve college and fellows will be fostered among students, that student problems may be studied, student life enriched, and the progress and best interest of the institution in which the organization is founded may be stimulated and promoted.



HOUSTON D. SMITH
Vice-President



ERNEST JOHNSON
Recording Secretary



ROY A. BLEDSOE
Corresponding Secretary



ROY WINN
Treasurer

NOT PICTURED:

COL. A. T. STAFFORD
Faculty Advisor

SENATOR JAMES D. PETERSON



DR. GEORGE M. SPARKS
Co-Faculty Advisor



V. V. LAVROFF
Honorary Member

NOT PICTURED:

HERBERT AXELROD
NORMAN BATHO
MELVIN ENGLAND
ROBERT FOWLER
IVAN GREGSON
DAVID MARTIN

LARRY I. BOGART

WILLIAM DOPSON

CHARLES KANE



THOMAS KILPATRICK

MILTON WALLACE

GEORGE McCAULEY

R. LOWMAN OGLEBY



ALLEN TROXCLAIR

SEABORN LANGLEY



VIVIAN CONKLIN
President



JACQUELYN WAGES
Vice-President



MARGARET FAULK
Secretary



MARCIA LOCKWOOD
Treasurer



CRIMSON KEY

PURPOSE—Crimson Key was founded at Georgia Evening College in January, 1934. The purpose of the organization is to promote a closer understanding between evening college students and the administration, and to cooperate with the faculty and other organizations in the interest of scholarship, social activities, and moral ideals.



JO BAKER



DANA BURNETT



DORIS DAVIS



ROYCE FREEMAN



JACKIE FURR



ELEANOR HALLMAN



MARY HOLLIS



EUGENIA JOHNSTON



EMILY LEE



ANN MALCOM



JANE MARTIN



ANNIE RUTH SNELLING



KATHRYN WILLIAMS



GROVER STALLINGS
President

INTRAMURAL KEY

AIMS

A closer understanding and cooperative spirit among students, and between the student body and school administration.

An aspiration for greater intellectual achievement. A study of student problems to the end that all students life may be enriched and the progress and best interest of the Atlanta Division, University of Georgia, be stimulated and promoted.



FRANK H. STRICKLAND
Vice-President



CHARLES E. GRAHAM
Secretary



DAVID NELSON
Treasurer



VIRLYN R. MARTIN



LESTER H. MANN, JR.



WM. LEROY HOUSE



C. B. KNIGHT



PAUL H. WRIGHT



BOB E. BORN



EDWARD J. CALLAHAN



FORREST B. CLAYTON



LLOYD E. JACOBSON

Professional



VAN C. LEACH
President

EVENING

DAY

FOR THE ADVANCEMENT
OF SCIENCE IN MARKETING



JOHN BERNOS
Vice-President



NANCY GRACE DICKSON
Secretary



DR. OLE S. JOHNSON
Faculty Advisor



HERB AXELROD
Treasurer

AMERICAN MARKETING ASSOCIATION



BOB CALLAHAN
ED NICHOLSON

GARY S. APPELL
BETTY SCOTT

JOHNNIE E. GREENE
BILL SMITH
BOB BARFIELD

ANNE POWELL
DANA BURNETT
ROBERT NICHOLS

HERB STEM
GEORGE McCAULEY
LARRY GISI

MEMBERS NOT PICTURED: Melvin Dolob, Josiah Coe, Albert Bone, Saul Feldman, Garland White, Sam Hardy, Ed Carter, George Nicholson, James Mitchell, John Arnold, Melvin Woody.

EVENING

JOHN B. ALGER
President



JIM CONE
Vice-President



FOR THE ADVANCEMENT
OF SCIENCE IN MARKETING

MARTIN CORBETT
Treasurer



DR. OLE S. JOHNSON
Faculty Advisor



AMERICAN MARKETING ASSOCIATION



HARRY COATS



FRED FLEISCHMAN



C. E. McDONALD



S. L. MILLICAN



F. WOODSON BRISCOE



BETTY SCHAEFER



WILLIAM BELL



MILTON DRUCKER



FRANK STRICKLAND



JAMES MULL



TRAVIS T. MORRIS



W. O. LUNSFORD

MEMBERS NOT PICTURED: Gail Bell, Secretary; Dan Baggett, Hugh Harvely, Charles Hawkins, Coy Lander, Jon Simonton, Gordon Warren, Jr., Julia White, Paul Zulinsky, Jack Joseph, Warren Arnold, Roy Butterworth, Louise Logan, Joe Cantrell, Walter T. Forrester, J. D. Paulk, Joe Higginbotham, John Arnold, Larry Vann, Bill Williams.



C. RALPH NORTON



V. C. MOE



B. V. MERRITT



FRANK TETTERTON



MARVIN WATSON



E. B. JUDGE



ELMER GOODWIN, JR.

INTERNATIONAL FRATERNITY OF DELTA SIGMA PI



LINTON C. ELLINGTON
President



VERLE C. MOE
Senior Vice-President



GEORGE L. MCGRAW
Vice-President



JAMES A. BAILEY
Treasurer



GEORGE M. MCCAULEY
Secretary



WALTER T. HEIST
Chancellor



DAVID GILES
Historian



LEON C. STRICKLAND
Ritual Chairman



LLOYD E. WOOLSEY
Social Chairman



HOWARD B. JOHNSON
Grand President



"CHRIS" TAYLOR
Rose of Deltasig

Delta Sigma Pi was founded November 7, 1907, at New York University School of Commerce, Accounts and Finance, to foster the study of business in universities, encourage scholarship, social activities, and the association of students for their mutual advancement through research and practice. To promote closer affiliation between students of commerce and the commercial and to further a higher standard of commercial ethics and culture and the civic and commercial welfare of the community.

KAPPA CHAPTER



JOHN R. HARWELL, JR.
 GENE A. McCLELLAN
 SAMUEL H. RIDGWAY



HARRY W. COATS
 LESTER H. MANN, JR.
 J. FRANK HUMPHRIES, JR.
 Alumni Advisor
 H. ROBERT THOMPSON

HARRY E. GRISSETT
 SEABORN L. MILLICAN
 CHARLES W. REEVES
 IRVING B. WALDREP

MEMBERS NOT PICTURED: Jack A. Cline, Robert L. Fowler, Alvin T. George, Robert D. Goins, Harry W. Gustin, William J. Hale, Darwin M. Malloy, William S. McGill, Jr., James C. Reynolds, Fred Blackmon.

WALTER V. BEASLEY
 JOE L. HEYSER
 GUS I. NYSTROM
 JAMES H. RISH
 J. W. WRIGHT
 JESSE W. WALLACE
 TOM R. LUCK
 LOWMAN R. OGLESBY
 W. JACK SMITH
 FRANK R. BAKER

P
H
I
C
H
I
T
H
E
T
A



JACKIE WAGES
President



VIVIAN CONKLIN
Vice-President



To promote the cause of higher business education and training for all women, to foster high ideals for women in business careers, and to encourage fraternity and cooperation among women preparing for such careers.

Honorary Members of Upsilon Chapter

Etheleen Lasseter

Dr. George M. Sparks



MARY HOLLIS
Treasurer



LOUISE MURRAY
Corresponding Secretary



KATHRYN WILLIAMS
Recording Secretary

U
P
S
I
L
O
N
C
H
A
P
T
E
R



JO BAKER



MARY CUNNINGHAM



JOYCE DAILEY



DORIS DAVIS



MARGARET ENGLAND



MARGARET FAULK



NELL FLEMING



ELEANOR HALLMAN



EUGENIA JOHNSTON



EMILY LEE

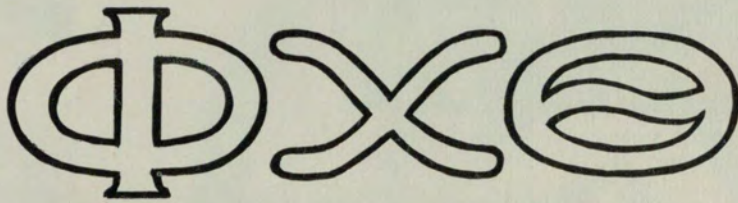

MARCIA LOCKWOOD



ANN MALCOM



JANE MARTIN



MARGARET MARTIN



BARBARA MCGINNIS



EDNA RAINWATER



SYLVIA SANGSTER



HAZEL SHOOK



RUBY WINGO



ALPHA KAPPA PSI

PROFESSIONAL IN COMMERCE



JAMES F. SASSER
President



PAUL H. WRIGHT
Treasurer



WILLIAM L. O'DWYER
Secretary



JOHN E. GREENE
Master of Ritual



BOB BARFIELD



MELVIN ENGLAND



THOMAS J. FOUNTAIN



LARRY GISI



NASH GLAZE



JOSEPH C. GRINER



WILLIAM E. JACKSON



CHARLES B. KNIGHT



VAN LEACH



RICHARD N. LESTER

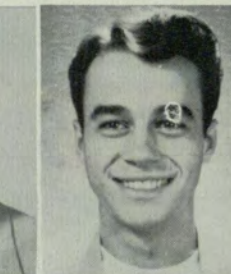

HERBERT L. MANUEL



FRANK A. PEASE, JR.



VICTOR G. ROBERTS



GEORGE H. ROSS, JR.



GEORGE E. STAMPS



HERBERT L. STEM



FRANK H. STRICKLAND



MILTON D. WALLACE

THE CIRCLE K CLUB

DR. HENRY C. PEPPER
Faculty Advisor



GEORGE R. McREA
Secretary



FRANK H. STRICKLAND
President



W. T. HARRISON, JR.
Vice-President



R. T. WILLIAMS
Treasurer

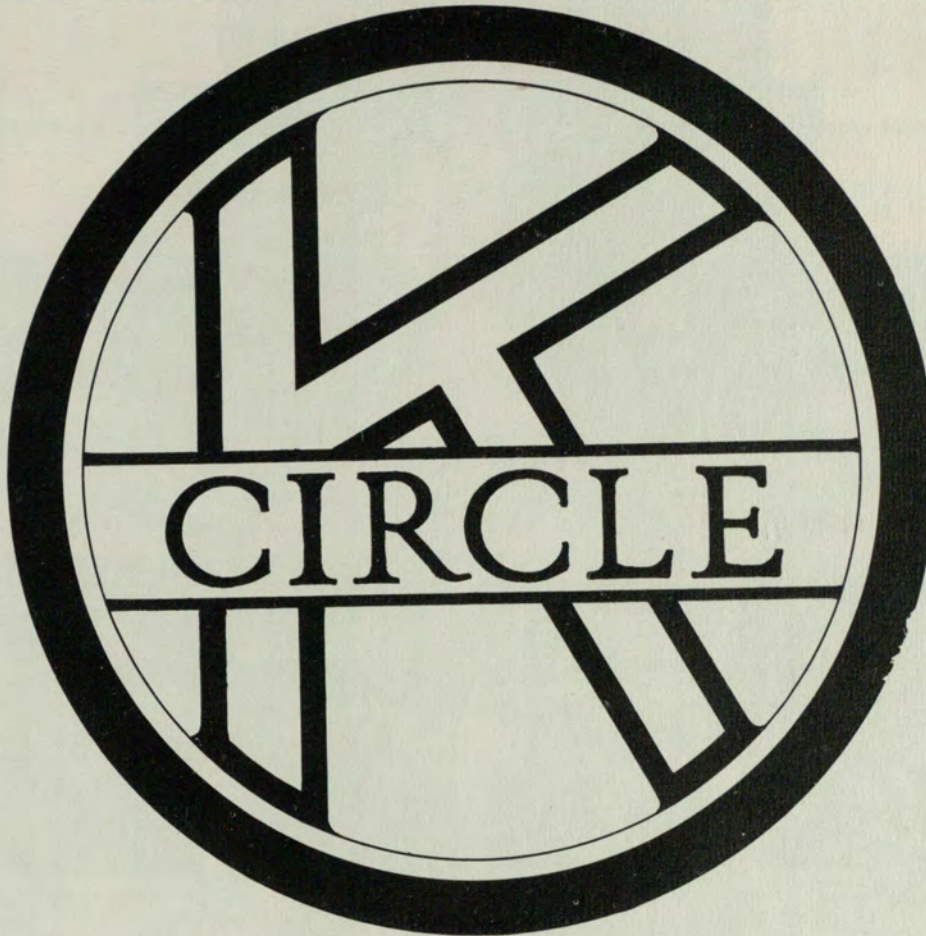

JAMES T. JINKS



M. J. OWINGS



JAMES E. RHODES



W. H. RICHARDSON



EARLE E. BULLOCK



MAURICE H. HARBIN



M. V. PEAVY



ROBERT L. REYNOLDS

A KIWANIS PROJECT FOR COLLEGE MEN
SPONSORED BY THE KIWANIS CLUB OF ATLANTA

J. H. MULL



ROBERT L. BECKER



HOUSTON D. SMITH, JR.



JOHNNIE E. GREENE



CHARLES R. MAXWELL



JAMES F. SASSER



PAUL H. WRIGHT



PI SIGMA EPSILON



VERLE C. MOE
President

NATIONAL HONOR FRATERNITY IN PROFESSIONAL SALESMANSHIP AND SALES MANAGEMENT



JACK M. WILLIAMS
Vice-President



WILLIAM R. DOPSON
Secretary



MILTON D. WALLACE
Treasurer



VAN C. LEACH
Sergeant-at-Arms



JOHN B. ALGER



GARY S. APPELL



HARRY T. COATS



GORDON W. DARDEN, JR.



WILLIAM D. DeLAVAN



MILTON DRUCKER



DR. DANIEL J. JAMES
Faculty Advisor



JOHNNIE E. GREENE



HOWARD PARRISH, JR.



FRANK PEASE, JR.



GEORGE H. ROSS, JR.



WILLIAM F. WRIGHT

AIM OF PI SIGMA EPSILON

Founded in 1951 at the Atlanta Division, of the University of Georgia, the aim of Pi Sigma Epsilon is three-fold: (1) To bring together academically qualified students who express a desire to enter the field of professional salesmanship and sales management. (2) To establish, maintain and promote the professional status of selling and sales management in our economy. (3) To promote a closer affiliation between the members of the sales profession and students who are preparing to enter the sales field.

SOCIETY FOR THE ADVANCEMENT OF MANAGEMENT



FRANK Y. FIFE
President



JAMES E. McCONNELL
Vice-President



JAMES T. SAVAGE
Secretary

EDWARD J. CALLAHAN

WILLIAM F. WEST, JR.
Treasurer

B. FORREST CLAYTON



MARION LEWIS DAVIS
H. E. GRISSITT
CORNELIUS SEAGO

CHARLES O. EMMERICH, JR.
JAMES C. HULSEY
GUS N. SERMOS

WILLIAM W. FINK
CECIL P. JONES
WILLIAM I. SMITH

RICHARD L. GARMONY
ROBERT E. NICHOLS
GROVER M. STALLINGS

JOSEPH C. GRINER
WILLIAM G. ROBERTS
D. I. WILBANKS

MEMBERS NOT PICTURED: Leon D. Spialter, Charles N. Kanes, Clarence B. Keown, Jr., Chester C. Lane, Jesse W. Wallace, Jim Waterhouse, Milton E. Kelley, Faculty Advisor.

SWORD AND SHIELD



WILLIAM L. CLEVELAND
Vice-President



ROY A. BLEDSOE
President



JOHN K. LAWRENCE, JR.
Secretary-Treasurer



MAJOR PAUL A. DIERKES
Faculty Advisor



LT. COL. A. T. STAFFORD
Honorary Member

MEMBERS: ROW ONE: John E. Greene, Donald M. Wallace, William L. Cleveland, Larry I. Bogart, James Barrow, John Barber. ROW TWO: Magnus C. Marrett, Tom Gough, Hubert Axelrod, Martin Mills, George M. McCauley. ROW THREE: G. Baxter Lowery, Burton Handmacher, Frank Y. Fife, John Napier, Maurice O'Sullivan, E. Richard Warf. ROW FOUR: Thomas Cook, Richard Honour, John C. Caldwell, Jr., Hoyt C. Phillips, Robert C. Bowden, John M. Kimbro, Frank Holden. NOT PICTURED: Julius Berman, John Arnold, James E. Benton.

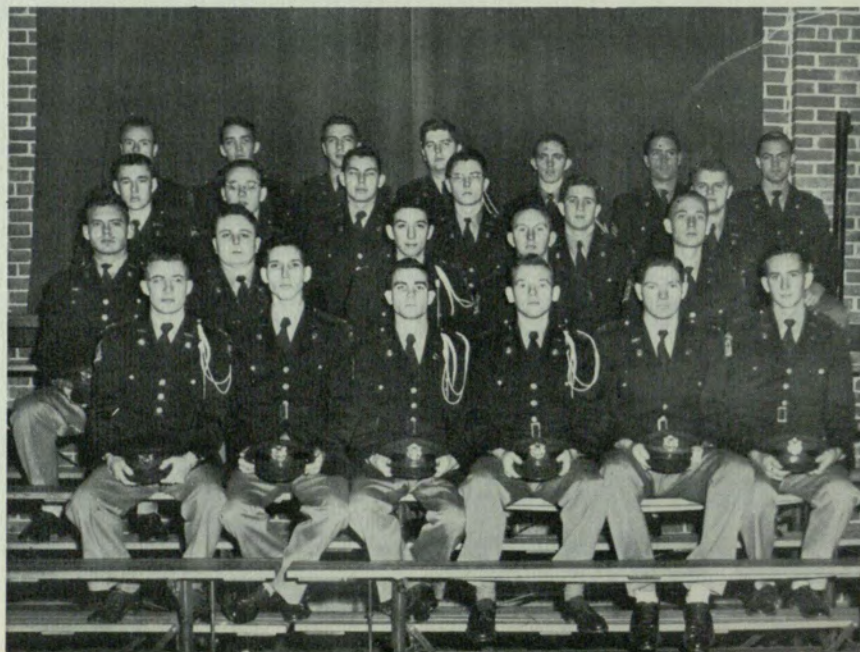

INFORMATION:

Sword and Shield Military Fraternity for Advanced Course Cadets was founded at the Atlanta Division in 1951. Its objectives are service to the school, advancement of military science, and the development of fellowship and honor. Merit is the sole basis for membership in the organization.

CREDIT CLUB



J. W. WRIGHT, JR.



FRANK H. STRICKLAND



OLIVER K. BLANTON



N. LEONARD CHANDLER

AIMS:

To promote credit education and the spirit of fellowship and goodwill among credit people in the Atlanta Division.



NOBLE M. MCGUIRE
President



JAMES E. POWELL
Faculty Advisor

OFFICERS:

NOBLE M. MCGUIRE
President

J. W. WRIGHT, JR.
Vice-President

FRANK H. STRICKLAND
Secretary

OLIVER K. BLANTON
Treasurer



SKID C. JONES



CLYDE B. JONES



WILLIAM L. RICHARDSON

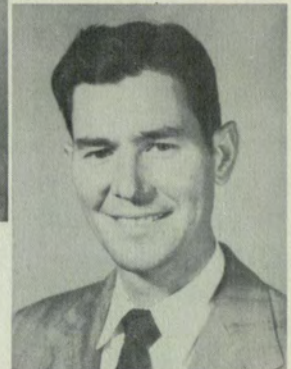

ORVILLE K. SMITH

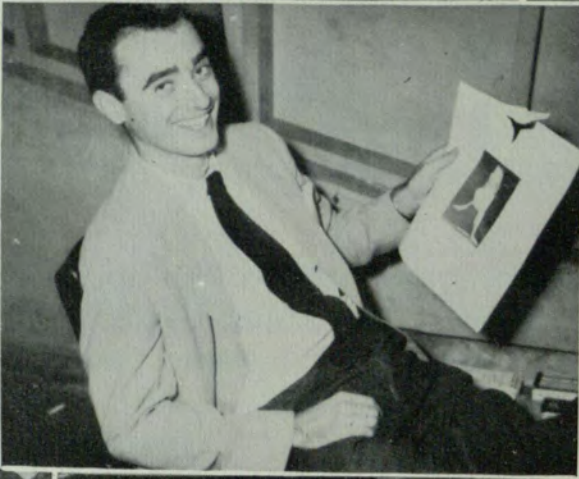





DANA BURNETT
President



VIERA WESTBROOK
Secretary

R H O

C H I



S I G M A



DAY BURNETT
Treasurer



DOT OWEN
Scribe



CHARLOTTE NEFF
Sergeant-At-Arms



NORMA BOOTH



AMANDA BURNHAM

KITTY CHESNUTT



ANN CLAYTON

MARY LOUISE COGBILL

CAROLYN DANIEL



PHYLLIS GILBERT

VIDA HAWS

DORIS HAYS

JAN HOUSE

RENEE JENNINGS

BARBARA LAZENBY

B. J. MacMILLAN

BARBARA MYLIUS

HILDA SINGLETON

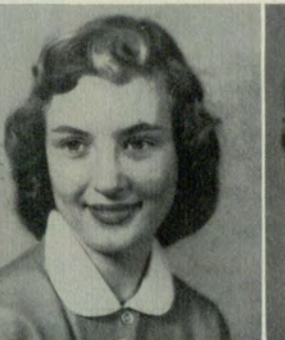

SARA STONE

MYRRIUM STYLES

CHERRY THOMASSON

MARILYN WERBA

DELTA ALPHA DELTA



JACKIE FURR
Vice-President



ELIZABETH LUMPKIN
President



JEANNE HIGGINS
Secretary

PURPOSE:

The purpose of this sorority is to perfect and in our daily lives carry out the meaning of sisterhood. To try ourselves to reach the highest standards possible, physically, mentally and morally. To be forgetful of self and mindful of others.

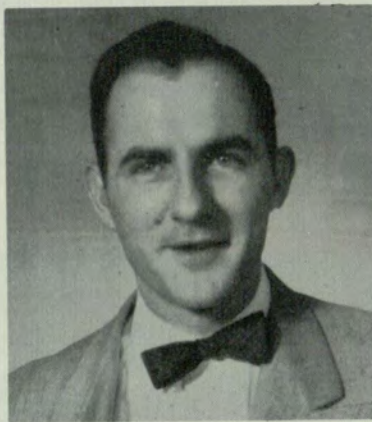

R. W. HARP
Sponsor



BETTY JEAN PARHAM
Treasurer



PAT STANFORD
Sergeant-At-Arms



EDWINA PITTMAN
Scribe



FRANCES LA PORTA
Chaplin

DELTA ALPHA DELTA SORORITY



FAYE ADAIR



BEVERLY BUSH



MARGARET IVY



NAN YOUNG



SHIRLEY THOMPSON



BETTY SCOTT



MARY RUTH LINK



LILYBETH BALDWIN



VIRGINIA BURNS



JOAN KILLIAN

MEMBERS NOT PICTURED: Mrs. F. E. Pittman, Sorority Mother; Dot Owen, Barbara Kienzle, Mary Ruth Link.



SHIRLEY MAIER

HONORARY MEMBERS

FREDA FREEMAN

SARA STEINBERG



RENE COOK



JUNE STEPHENS



JOYCE STEVENS



JOYCE DAYE
President

DELTA LAMBDA SIGMA



MRS. B. A. FLATLEY
Sorority Mother



BARBARA HUME
First Vice-President

FOUNDED: 1934

COLORS: Red and White

FLOWER: Red Rose

PURPOSE:

The development of the nobler qualities of the mind and the attainment of individual and social excellence among our members.



JANE MARTIN
Second Vice-President



NELL FLEMING
Recording Secretary



JUDY VAN HOUTEN
Corresponding Secretary



ESTHER CROCKET
Treasurer



MARCY CARTER
JUNE MALCOM
EDNA RAINWATER

BETTY GRIFFIN
ROYCE FREEMAN
VIRGINIA McLEOD

CAROL SCOTT
BETTY GOSSETT
ANN MALCOM

VIVIAN CONKLIN
ELEANOR HALLMAN
ESTELLE MALOY



TYCIA CURLEY
SARA HAYES
SANDRA TURNER
GLORIA SMITH
CAROLYN CHAPMAN



SPRING FORMAL 1952

K

A

P

P

A

T

H

E

T

A



DORIS DAVIS
President

FOUNDED: January 24, 1937

FLOWER: Talisman Rose

EMBLEM: Crescent

MOTTO:

Let us aim as a sisterhood and as individuals to strengthen social ideals in their highest levels; to secure the fullest in understanding, and to enjoy the finest in fellowship.



FAYE BARRY
First Vice-President



GLORIA HAUSMAN
Second Vice-President



JOYCE CANNADY
Treasurer



WILEEN SLADE
Recording Secretary



BETTY PAPCIAK
Corresponding Secretary

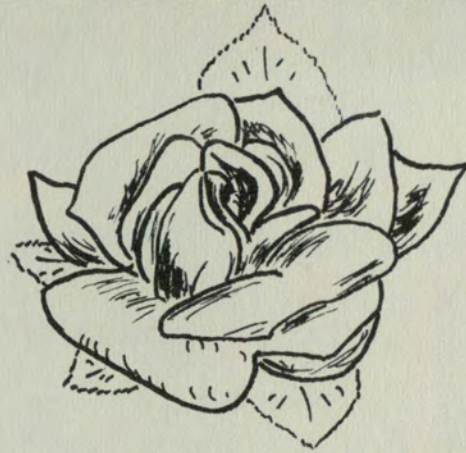

JOYCE DAILY
JEAN MOODY

JO GAMBRELL
JEAN ROBERTS

GERRIE LOWERY
JACKIE WAGES

ALICE McCURDY
LOIS WELLBORN

EDYTHE BILLUE
MARGARET MARTIN
LINNIE WOODS

SIGMA KAPPA CHI



JOHNNIE E. GREENE
President



BOB CALLAHAN
Vice-President

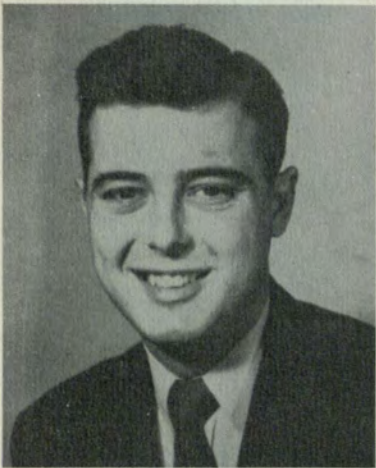

LARRY GISI
Pledge Master



JOYCE DeKINDER
Sweetheart



TOM LUMMUS
Pledge Master



JULIAN FRIDDELL
Secretary



CHARLES FREEMAN
Treasurer



GEORGE ROSS
Sergeant-at-Arms



DR. LeJEUNE BRADLEY
Faculty Advisor



BOB BARFIELD
Succeeding Vice-President

Sigma Kappa Chi Fraternity was founded at the Atlanta Division at the close of World War II, due to the particular need for a social organization. Today, Sigma Kappa Chi stands as a leader in the social and civic mindedness of the Atlanta Division through its participation in the various activities of the college.



DAVID SENAY
Succeeding Secretary



PHILLIP COX
JOHN KIMBRO
RAY PRYOR

OTIS DANIELS
VAN C. LEACH
ART ROSS

MEMBERS NOT PICTURED:
ART BOORSTIN
EUGENE FRAZIER

PAUL ADAMS
CHARLES DYER
RICHARD MARKS
BILL SMITH

SID BONNER
JOHN JACOBS
DICK MCGOWAN
HERB STEM

ROY BLEDSOE
PAUL JONES
KEN PEET
BOB SUMMEROUR

ZETA CHI DELTA

FRATERNITY



JAMES BENTON
President



JOE CAMARATA
Vice-President



HENRY KELLEY
Secretary

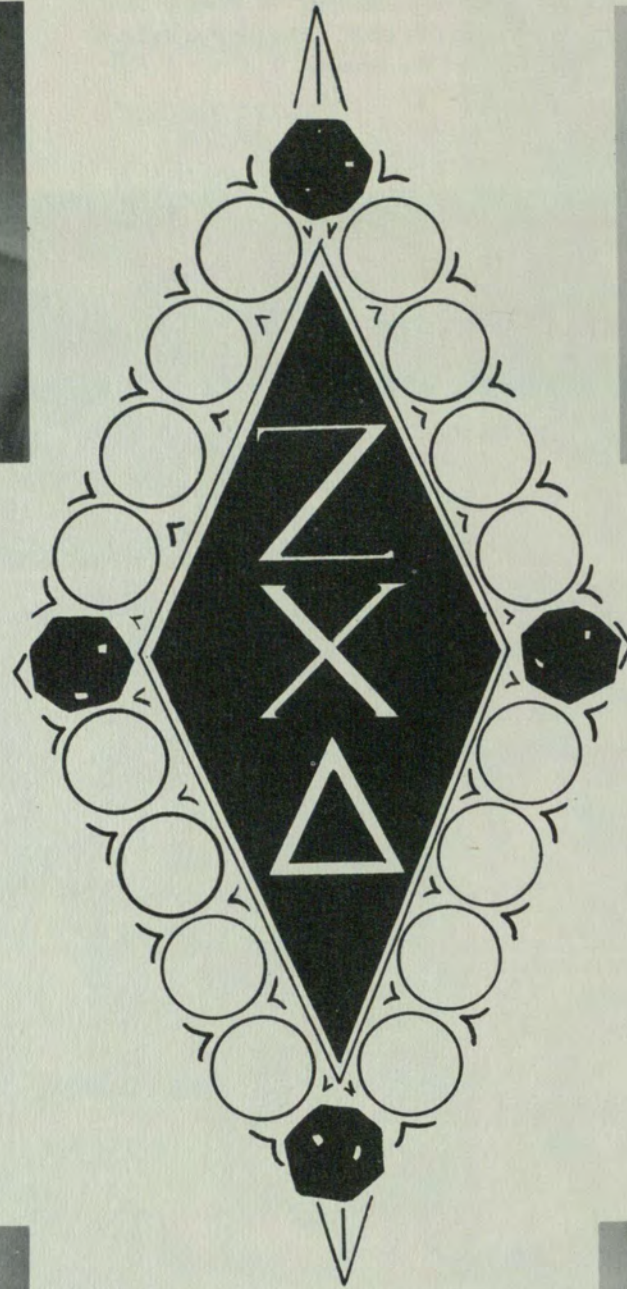

LAMAR SIMMS



DAN LAUGHLIN
Pledge



GEORGE OLDHAM
Artist and Social Chairman



CHARLES HARMON
Historian



JAMES BARROW



DONALD CLARK



RICHARD BRIGGS



JOHN W. BARBER



DOUBLAS BUCKNER



EDWINA PITTMAN
Sweetheart



TOM McDEVITT



TOMMY SUMMERSKILL



ROY McCOLLOM



RAMON MALOOF



CHARLES DECKNER



JAMES BURELL

DELTA

The Purpose of the Delta Kappa Fraternity is to promote a closer relationship among men, a better understanding between them as gentlemen, and particularly as brothers; to encourage a high code of moral conduct, constructive and ambitious activity, and to fulfill the ideals as set forth for each member of the Delta Kappa Fraternity.



CHARLES E. GRAHAM
Governor

KAPPA



VIRLYN R. MARTIN
Lt. Governor



WILLIAM G. BELL
Master of Rituals



EDWIN L. SMITH
Treasurer



LLOYD E. JACOBSON



GROVER M. STALLINGS



BEN W. BLANSIT



ERNEST V. COLE, JR.



HARRY H. WILK



VICTOR MULLENIX



WILKIE T. MEARES, JR.

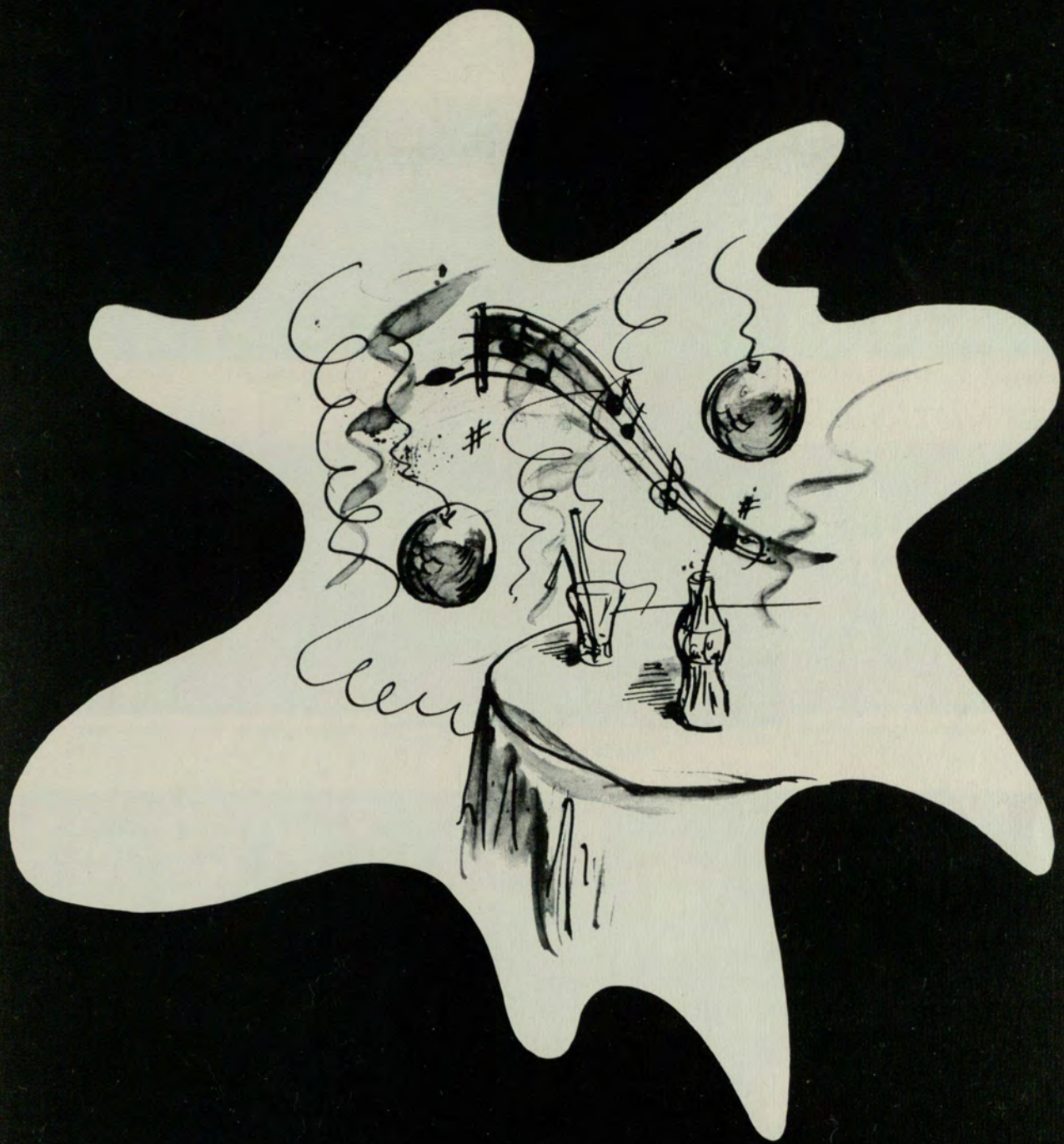

ACTIVITIES

DAY STUDENT COUNCIL



SEABORN LANGLEY
President

MEMBERS: The Presidents and Vice-Presidents of Freshman, Sophomore, Junior and senior classes; one representative from each 10:40 o'clock class; editors of school publications; President of General Council.

PURPOSE: To act in the interest of all students; to serve as a liason between students and the school administration; to sponsor the annual homecoming banquet, worthy welfare campaigns and other general activities.



JACKIE FURR
Secretary



HOUSTON SMITH
Vice-President



HERB STEM
Treasurer

REPRESENTATIVES



TOMMY ATKINS

HERB AXELROD

JAMES BENTON

ROY BLEDSOE

DANA BURNETT

JUDSON BUTLER



PAUL CLARK

WILLIAM CLEVELAND

BARBARA COKER

THOMAS COOK

NANCY GRACE DICKSON

CHARLES EMMERICH



MELVIN ENGLAND

JEAN FENTRESS

JOAN KILLIAN

DAN LAUGHLIN

VAN LEACH

ED NICHOLSON

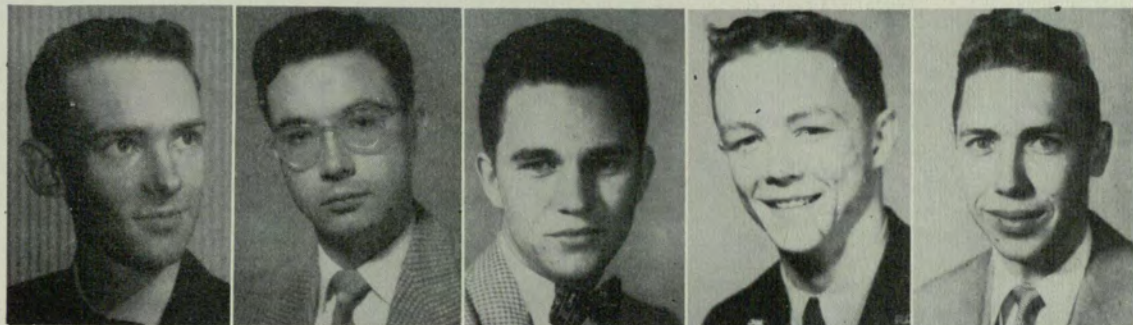

GEORGE OLDHAM

KEN PEET

HARRY PERKINS

DAVID SENAY

RAYMOND WARD

NOT PICTURED: Bob Bowden, Gene Bracewell, Peggy Burns, Charles Burton, Nancy Collier, Genevieve Crocker, Frederick Ham, Radford Hamilton, Vida Sue Haws, Ann Higginbotham, John Kimbro, Joan Leahy, Mary Ruth Link, Russell Musgrove, George Robert Nicholson, William O. Reese, Roy Reuster, Jere C. Thorpe, Mallissie Titshaw, Curtis Turner, George Wilson, Emma Jean Young.

EVENING STUDENT COUNCIL



RICHARD LESTER
President

MEMBERS: The Presidents and Vice-Presidents of Freshman, Sophomore, Junior and Senior classes; one representative from each 6:40 o'clock class; editors of school publications; President of General Council.

PURPOSE: To act in the interest of all students; to serve as a liason between students and the school administration; to sponsor the annual homecoming banquet, worthy welfare campaigns and other general activities.



ROYCE FREEMAN
Secretary

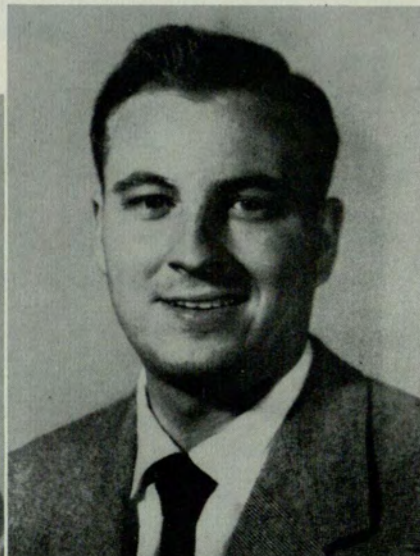

FRANK PEASE
Vice-President



GEORGE MCGRAW
Treasurer

REPRESENTATIVES



FIRST ROW: Gerrie Lowry, Joyce Cannady, Lila Jones, Betty Jo MacMillan, Frances Griffin, Lois K. Trippe, Estelle Riddle, Mrs. T. Woodruff, B. J. Papciak.

SECOND ROW: Charles Kanes, Clovis Tanner, Sallie Crawford, Margaret Martin, Joyce Daye, Royce Freeman, Ernest Cole, Julian Attaway.

THIRD ROW: John Lewis, John Lawrence, Mark Owings, James Tanner, Johnny Harwell, Clarence Duncan, John Carder, Vernon Ballard.



FIRST ROW: Mary Carruth, Georgie Moore, Joan Cole, Jeanie Maxwell, Edythe Billue, Jeanne Higgins, Marjorie Crump, Barbara Beavers, Nancy MacClellan.

SECOND ROW: Walter L. West, Jeannette Daugherty, Janet Lee Jackson, Amelia Robinson, Doris Davis, Gloria Hausman, Christina Johnson, June Malcom, C. C. Goode.

THIRD ROW: William Darby, John Alger, Frank Brown, Victor Roberts, John Poss, Joe Higginbotham, B. E. Burton.



VIVIAN CONKLIN
Editor



HERB STEM
Business Manager

THE
1953

RAMPWAY

STAFF



IVEY LOIS HUBERT
Associate Editor



BOB BARFIELD
Associate Editor



GEORGE OLDHAM
Art Editor



KAY SLOAN
Lay-Out Editor



SANDRA TURNER
Make-Up Editor



JAMES BENTON
Military Editor



ROYCE FREEMAN
Faculty Editor



GLORIA HAUSMAN
Organization Editor—Evening



TOBY RAND
Organization Editor—Day



VAN LEACH
Snapshot Editor



K. F. THOMAS
Staff Photographer



L. E. BAUGHAM
Faculty Advisor

The completion of this Yearbook was made possible only through the help and cooperation of many others. To these others the Staff wishes to express its sincere appreciation.



BOB BROWN
Assistant



JUDY VAN HOUTEN
Assistant



ESTHER CROCKETT
Assistant



TYCIA CURLEY
Assistant



JIM HOGAN
Assistant

UNIVERSITY SIGNAL



DICK SLATE
Editor



JACKIE BACHELOR
Night Editor



The Beacon Light of Student Affairs.



MADELYN McINTOSH
Business Manager



GEORGE ROSS
Organization's Editor



VAN LEACH
Photographer



TOMMY ATKINS



MAX BUSBEE



NORMA FIELDS



CAROLYN HECK



HARL PARKS



BETTY SCOTT



HOUSTON SMITH



VIERA WESTBROOK

THE
UNIVERSITY
PLAYERS

PRESENT
MACBETH



THE ALUMNI ASSOCIATION

The Alumni Association is the cord that ties the past to the present and the future.

There are now more than 15,000 alumni of the Atlanta Division, scattered across the globe. But, more fortunate than most universities, we also have a concentration of alumni right here in Atlanta. And as this group advances in business and the professions, its members reach out quite often to help some undergraduate along—a job, a word of advice, a boost in the right place for the alma mater.



There is no slackening of interest when the cap and gown is fitted and a handclasp of congratulations is in order, as from James C. Shelor, Vice President of Fulton National Bank, to Alumnus Bill Richardson.

There is no slackening of enthusiasm when an alumnus settles in a neighbor state, Florida, and becomes the executive assistant to the governor as did Warren Blackmon.

Nor is there lessened responsibility when the law shingle is hung and business is calling. In that spot, Rolan Neeson accepted the presidency of the Alumni Association, to guide its program.

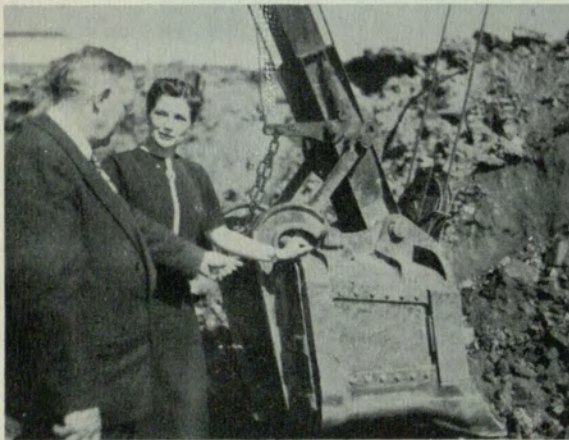
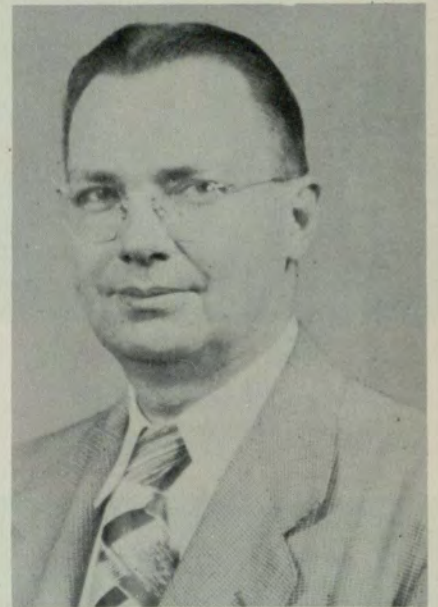

And another attorney, Alumna Antha Mulkey, does not lose interest in her university's growth. Although she knows nothing of the mechanics of a steam shovel, she is on hand to watch it scoop the first clod of earth for the foundation of a new and finer University building.

For some there are far horizons, as for Airlines Stewardess Bobbie Grier . . . But for all alumni there is one promontory on the horizon always remembered and loved—their university.



OFFICERS:

ROLAND NEESON '37
President

SAM MASSELL '50
Vice-President

IVEY KITCHENS '43
Secretary

CHRISTINE WING '38
Treasurer

AL KUETTNER '49
Executive Secretary



THE RIFLE TEAM

THE TEAM

FIRST ROW: Buddy Davis, Larry Bogart, Coleman Phillips, Gene Lewis, Jack Caldwell.
SECOND ROW: Lt. Col. A. T. Stafford, George Lowery, Ray Harper, Julius Howell, Maj. P. A. Dierkes.



ON THE FIRING LINE

George Lowery, Larry Bogart, Ray Harper, Coleman Phillips.



CHECKING THE SCORE

Gene Lewis, Larry Bogart, George Lowery, Jack Caldwell.



CONFERENCE

SITTING: Jack Caldwell, Secretary; Larry Bogart, President; George Lowery, Vice President; Coleman Phillips, Treasurer; Gene Lewis.
STANDING: Julius Howell, Buddy Davis, Ray Harper, M/Sgt. Loftis, Team Coach.



THE TEAM FIRING

FIRST ROW: Jack Caldwell, Gene Lewis, Buddy Davis, Larry Bogart.
SECOND ROW: George Lowery, Coleman Phillips, Ray Harper, Julius Howell.



Credit Clinic



Community Chest

COMMUNITY SERVICE CENTER

The Atlanta Division has become a center of service to the community. Its facilities are available for use by various organizations in the community. Special classes are offered in many fields—such as real estate, retailing, transportation and hospital administration.

On this page are pictured a few of the many organizations, clinics and classes utilizing the facilities of the Atlanta Division.



Meeting of the Association of University Evening Colleges



The first class in Hospital Administration—a one year course of study designed to train administrators for small hospitals, capacity of 50-beds or less. FIRST ROW: James E. Holcombe, Dr. R. C. Williams, Instructor; Mrs. Verna Vogel, Harold O. Duncan, Instructor; Max W. Barnett, Ronald V. Slagel. SECOND ROW: Jack C. Kirkland, Philip E. Jones, James F. Gunter, James R. Drace, Carden M. Astin.



Retailing Clinic





Features



The President Speaks



The Speaker



Entertainment



The Speakers' Table

H
O
M
E
C
O
M
I
N
G

A Full House

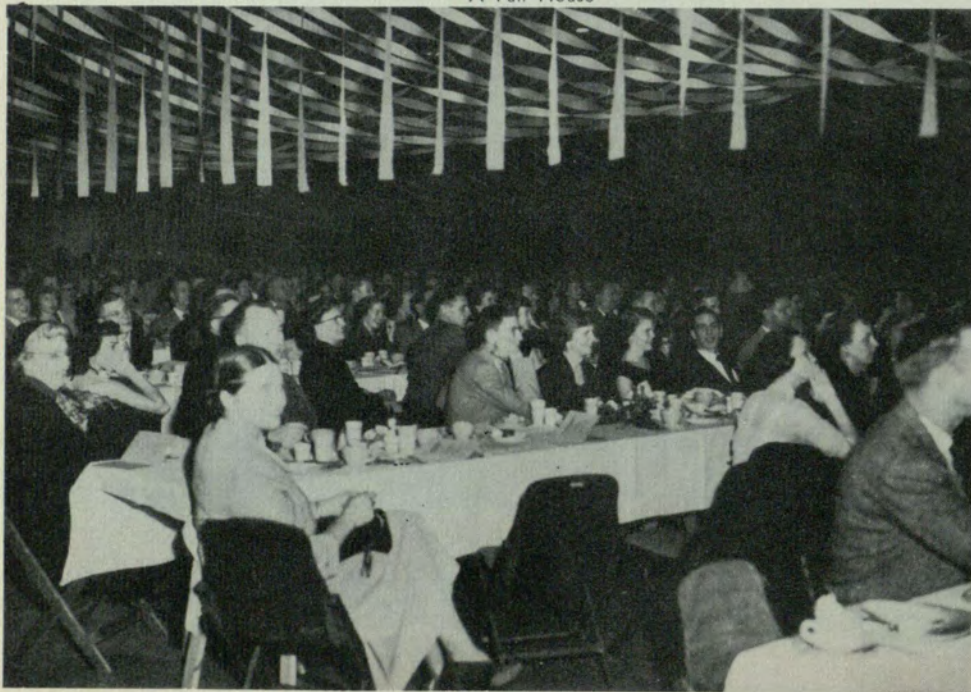

The Chairman



B
A
N
Q
U
E
T

The Crowd





Part of the crowd

MARDI GRAS



The Rat Race



Come on Seven



The Chairman
"Skip" Woolsey



The Door Prizes



Crowding Round



Step Right Up, Folks.



Voting For Her Candidate For King



Raking It In



Get Your Tickets Here!



Walter R. Thomas crowning the Queen. King, Herb Stem; Queen, Chris Taylor. THE COURT: Nan Young, Renee Jennings, Jonelle Upchurch, Nancy Collier, Jeanne Higgins, Edwina Pittman.

MARDI GRAS



The Candidates



CORONATION

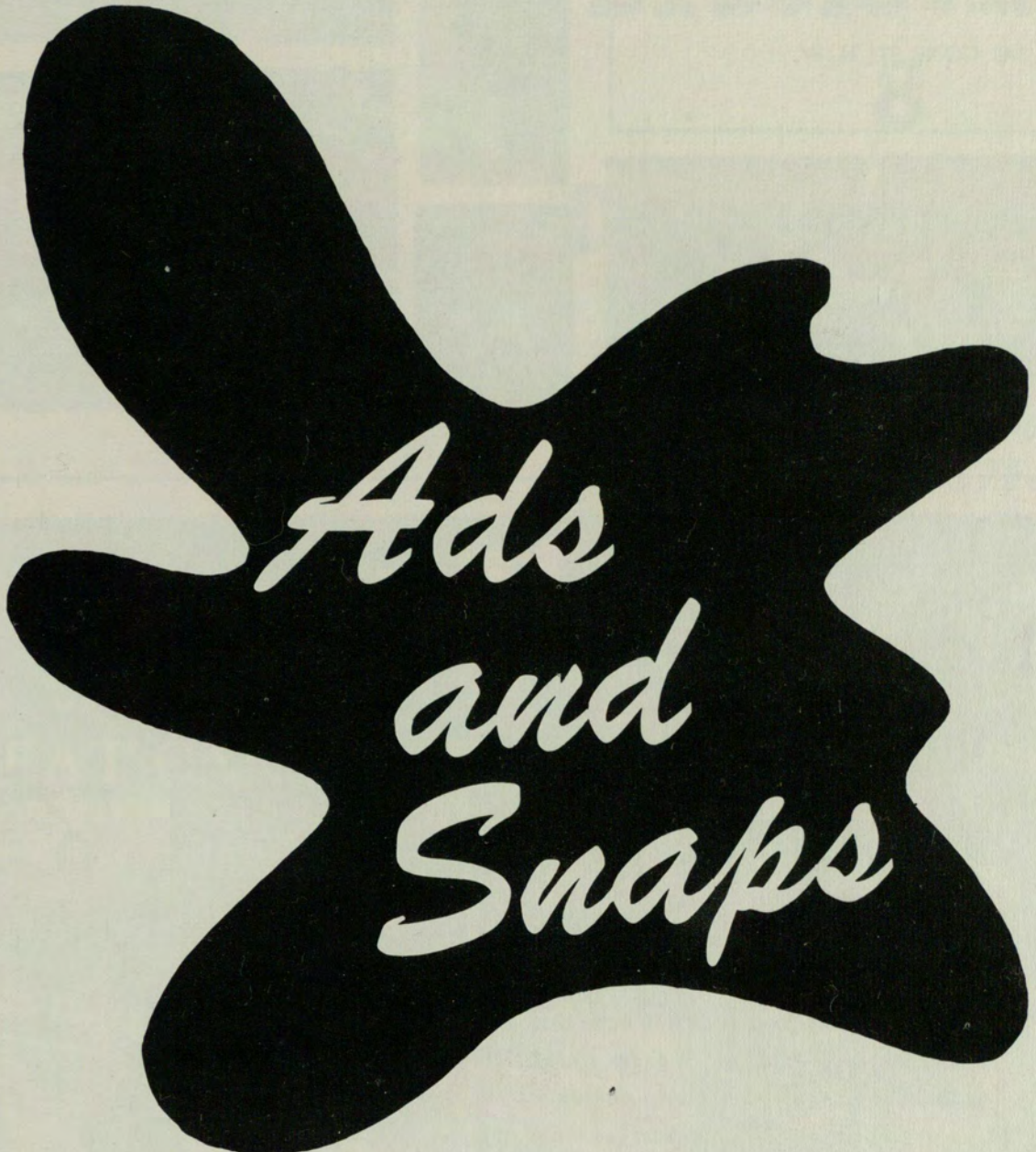

*Ads
and
Snaps*

See the New Standard of the
American Road . . . the '53



BEAUDRY

Atlanta owned and operated since 1916

143 CONE ST., N. W.

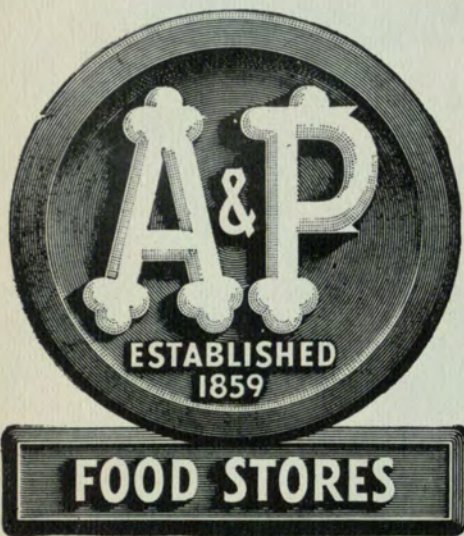

**Tastes Better-
Costs Less!**

Thousands who have changed to A&P Coffee from other coffees of comparable quality save up to 12¢ a pound* . . . and enjoy bean-fresh, Custom Ground coffee that tastes better, cup after cup. Why don't you change too!

**Savings are even greater on 2 and 3-lb. purchases*



MILD & MELLOW RICH & FULL-BODIED VIGOROUS & WINEY

Compliments of
THE SILHOUETTE SCHOOL OF MODELING, INC.

ATLANTA'S OLDEST ESTABLISHED SCHOOL

585 PEACHTREE STREET

AT. 5923

PLYMOUTH

*MOST TRULY
BALANCED
CAR IN LOW
PRICED FIELD*



Now Available with

HY-DRIVE

NO-SHIFT DRIVING

Also

THE DISTINGUISHED
NEW

DE SOTO *FOR '53*

DE SOTO FIRE DOME 8

DE SOTO POWERMASTER 6

*Both Available with
FULL POWER STEERING*

Wagstaff MOTOR COMPANY INC.

SPRING AND EIGHTH ST., N.W.

DISTRIBUTORS

ATLANTA, GEORGIA

GREAT CARS

Fine Service

A Square Deal

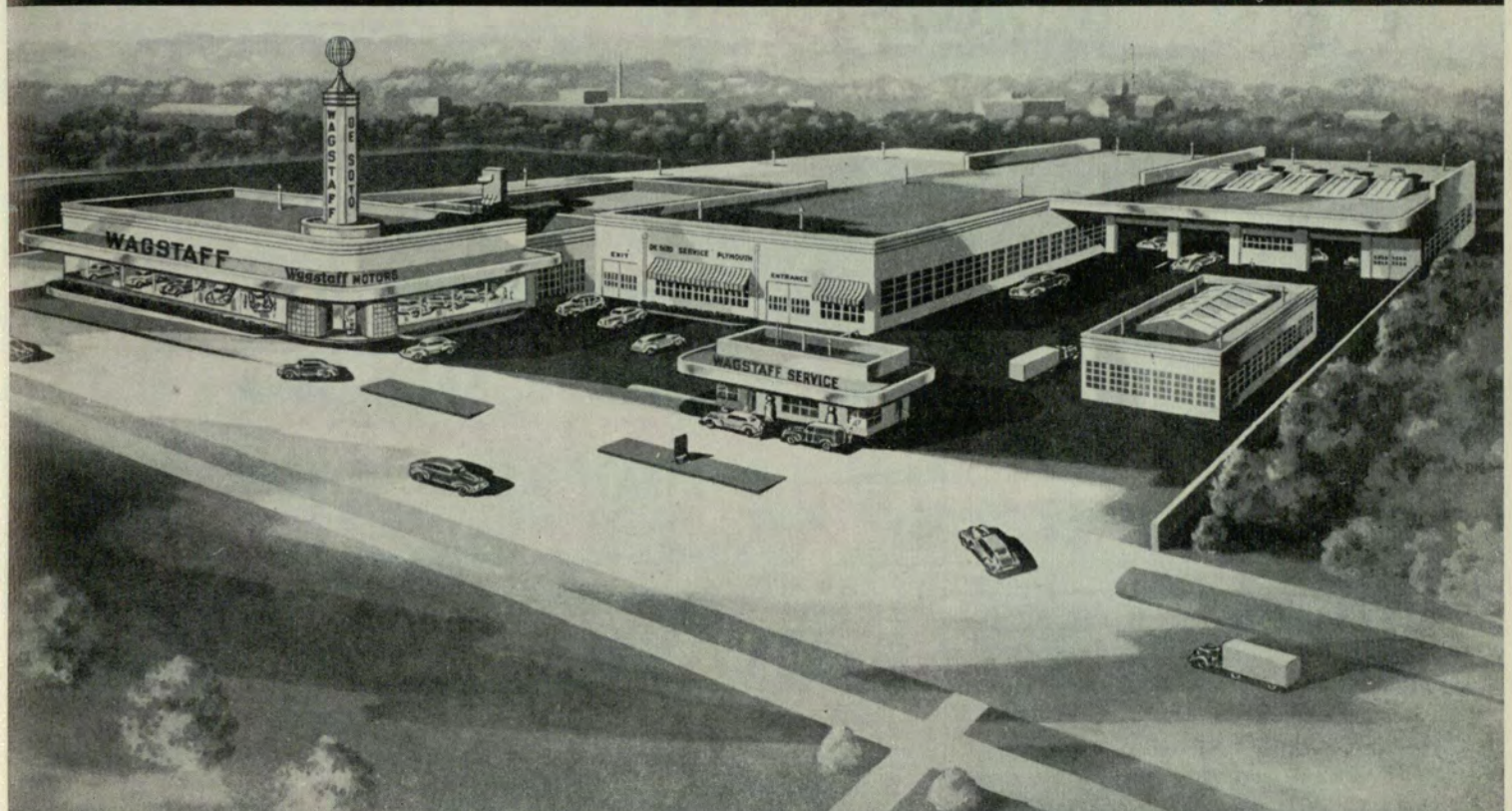

BEST WISHES
and
GOOD LUCK

HURT CAFETERIA

and

HURT GRILL



WHERE OLD FRIENDS GATHER
TO MEET NEW FRIENDS
SAM'S
JUST UP THE STREET



COMPLIMENTS

LOVABLE BRASSIERE COMPANY



**FULTON COUNTY
FEDERAL SAVINGS &
LOAN ASSOCIATION**

ATLANTA, GA.
26 Pryor St., N. E.

EAST POINT, GA.
106 Thompson Ave.

Wm. M. Scurry, President
Sam W. Denmark, Asst. Vice President

Here's to good times and good friends
... may you always have an abundance of both

Autographs



BOTTLED UNDER AUTHORITY OF THE COCA-COLA COMPANY BY
THE ATLANTA COCA-COLA BOTTLING COMPANY

Shop at the Sign of
QUALITY FOODS!



Your Friendly
CS ROOSTER



**EXECUTIVE SERVICE
CORPORATION**

(Member Ga. Assn. Private Employment Agencies)

AN INTELLIGENTLY MANAGED EMPLOYMENT
SERVICE SUPPLYING OFFICE, SALES AND
EXECUTIVE PERSONNEL TO ATLANTA'S
MOST PROMINENT FIRMS.

W. H. BRYAN, Manager

Atlanta Federal Savings Bldg.

WAlnut 5430



TUXEDOS
FOR SALE . . FOR RENT

SUPERB assortment of
formal wear, for all occasions . . . me-
tulously tailored. Complete range
of sizes.

Uniforms Inc.

614 W. PEACHTREE

ATwood 1132





BILL TODD

Re-tire-ing-ly Yours

AL. 3475

LA. 9622

Parking—FIRESTONE TIRES—Service

36 Ivy Street, S. E.



LAMAR JOHNSTON CO.

FURNITURE

457 EDGEWOOD AVENUE, S. E.

AT BOULEVARD



MCCORD MANUFACTURING CO.

441 LINDBERGH DR., N. E.

THE BEST IN AUTO SEAT COVERS

Many Patterns to Select From

MADE AND INSTALLED WHILE YOU WAIT

EVERY CITY HAS AN
OUTSTANDING SHOP.
IN ATLANTA, IT'S . . .

Leon Frohsin
225-27 PEACHTREE





WHEN YOU THINK OF STEAKS
THINK OF
SHORTY'S STEAK HOUSE
15 PRYOR STREET, S. W.
Between Decatur and Edgewood

A GOOD PLACE TO EAT
POP JOHNSTON'S

MEET YOUR FRIENDS AT
TASTY SANDWICH SHOP
21 EXCHANGE PLACE
YOU ARE ALWAYS WELCOME



MALE:

Administrative
Engineering
Accounting
Clerical

FEMALE:

Machine Bkpg.
Accounting
Secretarial
Clerical

NATIONAL EMPLOYMENT SERVICE

304 Volunteer Building

MRS. SUE BLANKENSHIP

MRS. ALYCE BRICE

Phone ALpine 0461

THE HOUSE OF SERVICE

Confidential, Courteous, Conscientious

Our applicants carefully screened before referral.



AMherst 3413

Bonded Distributor

RICHARD D. TURNER, JR.

FOR
INFORMATION, EMPLOYMENT, PURCHASE OR
SERVICE CONCERNING *WEAR-EVER* ALUMINUM
NEW METHOD COOKING UTENSILS, CALL—

Suddath Moving & Storage Co.

"Long Distance Moving"

WA. 6795

19 Ivy St., N. E.

COMPLIMENTS

CHASTAIN DAIRY

MARIETTA, GEORGIA



COMPLIMENTS

FRANK GRAHAM COMPANY

600 W. PEACHTREE, N. W.

ATLANTA, GEORGIA



ATTENTION, LAW GRADUATES!

The practice of law is a complicated profession and requires the most exacting of tools. IT IS THE LAWYER'S business to know the general principles of law fitting any case that might be brought to him.

It is the law book publisher's business to present the tools that will enable the lawyer to apply the general principles in the finest detail.

WE ARE HEADQUARTERS for Georgia Law Books and our long experience is yours for the asking.

THE HARRISON COMPANY

93 Hunter St., S. W.

Walnut 7242

FOR IMMEDIATE RESULTS
 Register with N. Gae Dickinson
 Atlanta's Only Exclusive Woman's Agency
ACME EMPLOYMENT
 Piedmont Hotel Mezzanine Floor MAin 7521

Compliments of
BIG TOWN RECREATION BILLIARDS
 At Five Points — Upstairs — 10½ Edgewood
 Snack Bar — Pocket Billiards — Snooker



CADILLAC

OLDSMOBILE

Opposite Biltmore Hotel

CAPITAL AUTOMOBILE CO.

SALES SERVICE

*We Don't Sell All the Cars But
 We Sell The Best*



GRADUATION INVITATIONS
 DIPLOMAS AND CERTIFICATES
 DANCE, RECEPTION AND VISITING CARDS
 ENGRAVED STATIONERY FOR SCHOOLS AND COLLEGES

J. P. STEVENS ENGRAVING CO.

110 PEACHTREE STREET

ATLANTA, GEORGIA



HIGH GRADE PERSONNEL
ATLANTA'S ONLY EXCLUSIVE MALE AGENCY
N. Gae Dickinson

MUTUAL PERSONNEL SERVICE
Piedmont Hotel Mezzanine Floor Main 1763



GENUINE ENGRAVED STATIONERY

8½ x 11 20 Lb. Engravers Parchment

\$15.00 Per M—DIES FREE

MERRITT DUNCAN

610 Rhodes Building

Walnut 6592

Atlanta, Ga.



Compliments of

PILLSBURY-BALLARD COMPANY



JOSTEN'S

SINCE 1897

FINE CLASS RINGS, ANNOUNCEMENTS,
AWARDS AND YEARBOOKS

T. TRUMAN FLETCHER, *Rep.*

Box 358

Marietta, Ga.

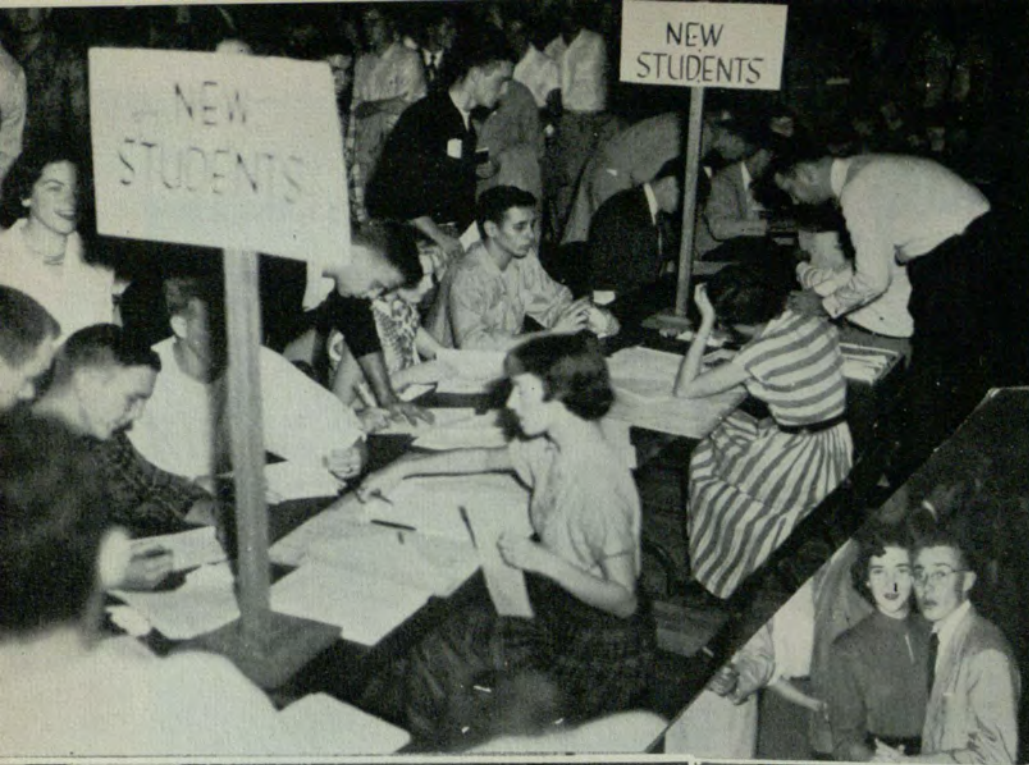



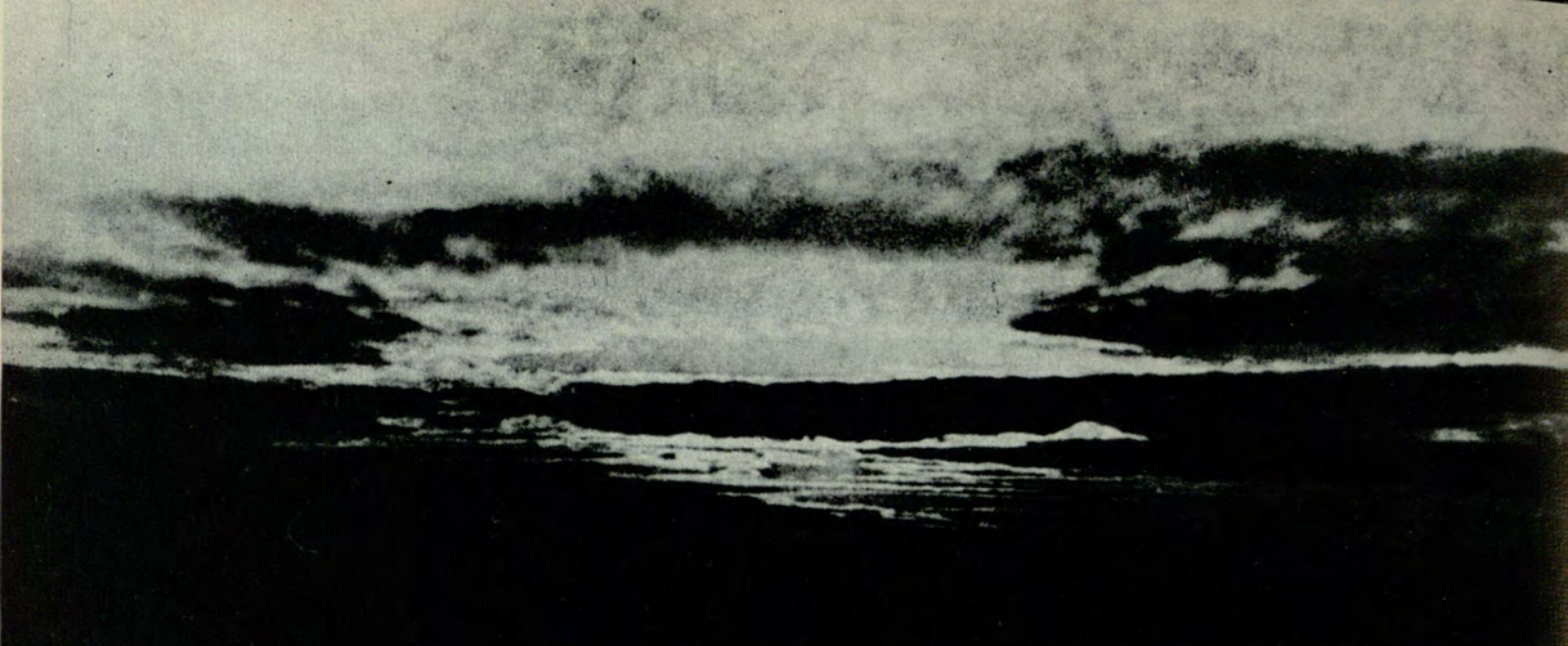

Since the dawn of the century...

WE HAVE SPECIALIZED
IN THE PRODUCTION OF
OUTSTANDING COLLEGE
AND HIGH SCHOOL
YEARBOOKS



FOOTE & DAVIES, INC.

PHONE WALNUT 4600

POST OFFICE BOX 5109

ATLANTA

AUTOGRAPHS

AUTOGRAPHS

AUTOGRAPHS

GEORGIA STATE UNIVERSITY

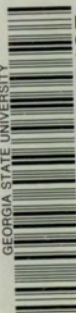

3 0785 00576 5425

