

1 9 5 4

rampway

f

1954

R
A
M
P
W
A
Y



THE ATLANTA DIVISION
THE UNIVERSITY OF GEORGIA

FOREWORD

A baseball player married a cinemama. They spent their honeymoon in the Far East: she in Korea with G.I.'s and he in Tokyo with Japanese baseball players—probably the most unusual honeymoon of the year.

That was the big story of 1954.

Twenty-three American prisoners of war flipped their fatigue caps while in Communist captivity. When time came for them to "go home," they refused. Two finally realized that Life in America is better, even for a collaborator, than Existence in Exile. Then there were 21 left.

That was the big story of 1953.

In Atlanta, at the Atlanta Division, a small, quiet competent group worked swiftly, assuredly, to collect, edit, and assemble material for the school's yearbook. They knew mistakes would be made, students' photographs would be omitted, wrong identifications made, sensitive souls slighted, but they would not be deterred. Joe, George, Marywill, Mike, and Maggie would appreciate their final work.

Joe, George, Marywill, Mike, and Maggie, and their friends, said: "Give us a book for reminiscence. Something to bring nostalgia."

The group, having completed their work, awaits the final judgment: Yours.

Won't make a big story—not even news. It will make a few people happy to know you like the 1954 *Rampway*.

The Editors

CONTENTS

Acknowledgments	200
<i>Due credit where credit is due, the students who assisted in the making of the Rampway, the administration officials who contributed a share, the name of the photographer.</i>	
Activities	176
<i>What activities there are, the Rampway presents. The Players and those who play at journalism are the principal characters in this production.</i>	
Administration	12
<i>The men and women who operate this institution, the largest educational plant in the state of Georgia.</i>	
Atlanta Division Review	189
<i>A collection of articles from the University Signal about students, faculty members and others. It includes the advertisements of friends of the Atlanta Division. Patronize them.</i>	
Faculty	16
<i>First, the School of General Studies, then the School of Business Administration. All photographs of the distinguished scholars are by Mickey Allen.</i>	
Freshmen Class	87
<i>Approximately 1400 freshman students, are shown in this section.</i>	
Graduates	132
<i>There are about 35 graduates continuing their studies, of whom 17 are shown in formal and informal attire.</i>	
History	5
<i>It amazes us! The number of students who know not the history of this school and care not that they know not! We've included the history in a valiant effort to enlighten them.</i>	
Junior Class	48
<i>Approximately 700 members of the Junior Class are identified in this segment of the Rampway.</i>	
Memoriam	8
<i>Miss Julia Sparks and Dr. Dominick.</i>	
Military	137
<i>Army Reserve Officers Training Corps.</i>	
Nursing Education	117
<i>Why we have become a nation of hypochondriacs.</i>	
Organizations	147
<i>Sororities, fraternities, honor and professional.</i>	
Seniors	26
<i>Auld lang syne and hello, Georgia Alumni.</i>	
Sophomores	65
<i>Too old to be naive, too young to be sophisticated.</i>	
Special	122
<i>Students who work by day, study by night; those who study by day, work by night.</i>	
Up From Grease Pit	10
<i>Reprinted from Newsweek.</i>	



Against the Old, A Monument to Enterprise

Dream, plan, work and fight, yield a little—but then push . . . hard! In 1953 Governor Herman E. Talmadge broke the ground for the new Atlanta Division building. Director George McIntyre Sparks realized that which so many men who dream, plan and work feel when they see their conceptions emerge as actualities. It is a wonderful feeling, reserved for men who pioneer. In 1954, this Fall, students will enter the new Atlanta Division building hurriedly, noisily. Few will give thought to the past, to the present, to the future. They pause only long enough to rest a bit between classes. They have a dream for the future too.



A Serenade for the Builder

THE ATLANTA DIVISION

The phenomenal growth of the Georgia Tech Evening School of Commerce, begun in 1913 with 47 students, into the Atlanta Division, University of Georgia, with an enrollment of more than 5,000, is without parallel in the history of education. Gratifying the wish of Atlanta men and women for higher learning has been an ever-increasing task through the 36 years of the school's life, and its scope shows no signs of narrowing.

The idea for an evening school in Atlanta had its embryonic beginning in 1911 when W. M. Fambrough, president of the Alumni Association of Georgia Tech, inquired of the alumni concerning their need for business training, especially during the first few years after graduation. Their replies prompted him to express the desire for a Chair of Business Science at Tech.

In 1912 a campaign was begun to interest juniors and seniors in a series of business lectures given at the school. These lectures were placed on the regular schedule at the end of that term.

In 1913 the Georgia Tech Evening School of Commerce was established, housed in three rooms in the Walton building. Although it was authorized by the Board of Trustees its financing was independent.

The school's first president was the late W. S. Kell, a member of the Georgia Tech faculty. His aims as stated, were:

1. To interest business men in the idea of an evening school in behalf of the youth of Atlanta.
2. To prepare himself for a more thorough business training in order to raise the standards of the school (in quest of this, he became the third C.P.A. in Georgia).
3. Eventually to make the school co-educational.

A peak enrollment of 364 attended classes in the four rooms in the Arcade building from 1917 to 1921. In the latter year the site was moved to a third-floor attic at 18 Auburn avenue, where there were five classrooms. In 1920 the school was made co-educational.

For 1926-27 the school operated at 92½ Forsyth street, and from 1927 to 1931 had six rooms at 106 Forsyth. The enrollment had spurted to 654.

In 1928 Dr. George M. Sparks became director of the school, and increased the number of courses required for a degree from 24 to 30. The next year it was made the standard 40. The year 1931 saw the number of courses offered jump from 22 to 92, and the faculty increase from 17 to 35. By 1933 there were 138 courses taught by 38 professors.

From 1931 to 1938, some 19 rooms at 223 Walton street building housed the school. When the junior college was opened in 1935, enrollment shot from 853 to 1,274, and reached a peak of 1,709 in 1938.

Crowded conditions necessitated another move, and the Georgia Evening College and Georgia Junior College settled at 162 Luckie street, where there were 50 classrooms for more than 2,000 students.

The war years saw a slump in enrollment which was more than compensated for afterward with the influx of thousands of veteran students. Enrollment records continued to be broken, and new quarters were sought again.

They were found at 24 Ivy street, S. E., in the old Ivy Street garage. War surplus materials worth hundreds of thousands of dollars speeded the changeover, and classes opened in the fall of 1945.

In 1947 the school was made the Atlanta Division, University of Georgia. Today it has over 100 classrooms, with almost 160 instructors teaching 300 subjects. The peak enrollment for the year 1948-49 was 5,327.

The Atlanta Division has proved her worth to Atlanta high school graduates as well as to working men and women. Her reputation has been won, not through famous athletic teams or by individual exploits, but through liberal, thorough education bestowed in the best American tradition. She looks always to the future, never to the past, for her best is ever yet to come.

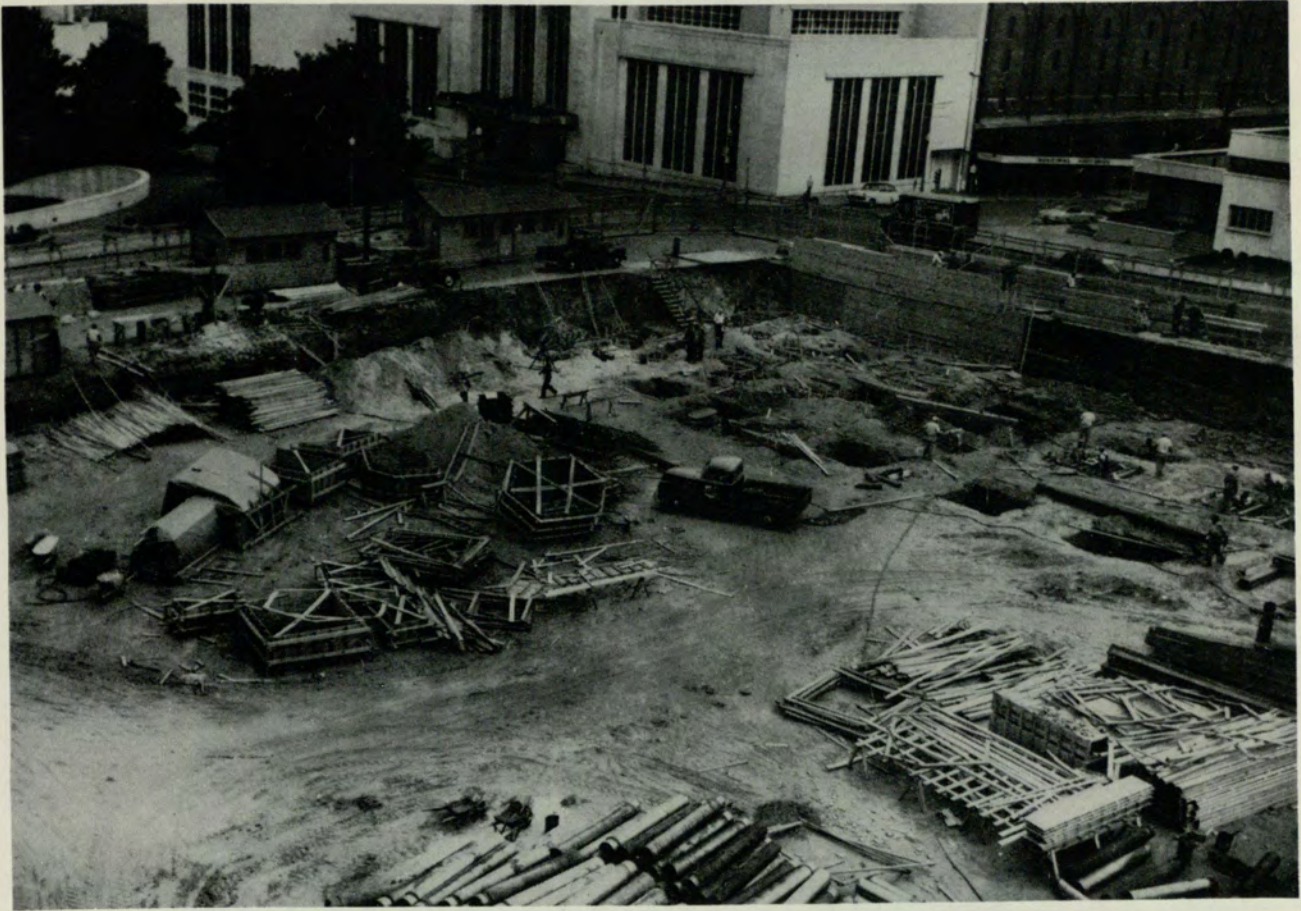

SYMBOLS

They first excavated and Clementine looked down from a seventh floor window and exclaimed over the "tiniest things" moving about in the great hole. Had Clemmie imagination she may have taken her charcoal pencil in hand and sketched the scene. Down below, where another chapter of the Division's history was being introduced, all the symbols of man's desires, fierce struggles for survival and eagerness for reproduction laid there. There also laid the ending of a dream and the beginning of reality.





Raymond H. Dominick

MISS JULIA SPARKS died January 13, 1954. She was 78 years old. She was a graduate of Wesleyan College in Macon. She served as regent of the Mary Hammond Washington Chapter of the DAR in Macon. She was also active in UDC work and at one time served as executive secretary of the Georgia Federation of Women's Club. She was a member of the First Baptist Church in Atlanta.

Indian Creek Lodge is her monument. Miss Sparks transformed the place into a retreat for students. She made it beautiful and comfortable. She graced the Lodge with her own presence, serving as hostess and chaperone to countless student outings. How many romances pulsed and bloomed under her friendly eyes?

While others taught, inspired, urged ever onward efforts, she busied herself in providing a pastoral retreat for students and faculty alike.

RAYMOND H. DOMINICK was a professor of mathematics at the Atlanta Division. He died January 18, 1954.

Professor Dominick had been with the Atlanta Division seven years when he became ill, one month before his death. For 26 years he taught at Tech High School in Atlanta. Once he was principal of Glynn Academy in Brunswick. He served as vice president of the Atlanta Teachers Association and on the College's executive board of General Studies. He was a teacher.

He, simply and sincerely, without pedantic paternalism, won the respect of thousands of students whom he counseled and guided. He worked with students, treated them as individuals. He concerned himself with their welfare. He made their interest his interest. He was a teacher.

UP FROM A GREASE PIT

The University of Georgia (at Athens) has a delightful plant. Its Atlanta branch, in the home town of archrival Georgia Tech, is more or less underground. The building was formerly a seven-story garage and still shows unmistakable signs of its past: car ramps, grease-stand niches, and repair-shop space. But the college has converted the space into hallways, lounges, offices and 88 classrooms for 4,700 students. There are some 30 student organizations on the "campus"—which is what students call nearby city-owned Hurt Park—and the ROTC unit drills on the garage roof.

The Atlanta Division acquired the garage in 1945, when its shrewd director, Dr. George M. Sparks, saw a chance to make some money for the university system. He bought the \$900,000 building from some harassed garage men for \$301,000—and returned the money to two state education funds in ten months. Today, the school has a surplus of \$400,000. Sparks has made the three restaurants in the school profitable, and he rents office space to the Board of Regents, the state Merit System, and the

Southern Bell Telephone and Telegraph Co. He also leases to outside operators two parking lots and two filling stations.

Garage Annex: Now, from its own funds, the Atlanta Division is allocating \$600,000 for construction of a new building with 75 classrooms on an acre behind the converted garage (the state is providing the rest of the \$2,200,000 cost). The new edifice will be completed within a year, in time to celebrate the 50th anniversary of the institution.

The college offers 500 subjects and gives the degrees of bachelor of business and B.S. in nursing. Students, who are of all ages, may take three years toward an A.B. from some other university branch. The division guarantees a job to every student (each studies only part time) and helps them find places to live. For Georgia residents, the tuition is only \$150 a year.

Often three generations of the same family take courses at the same time, and frequently the children of the city's wealthiest as well as poorest citizens attend. One woman comes to classes with a chauffeur carrying her books.

REPRINTED FROM NEWSWEEK
The Issue of December 7, 1953

GEORGE McINTOSH SPARKS 



ADMINISTRATION OFFICIALS



THOMAS W. MAHLER
Administrative Dean



GEORGE E. MANNERS
Dean, Business Administration



J. C. HORTON BURCH
Dean, School of General Studies



JAMES C. CAMP
Dean of Students



V. V. LAVROFF
Comptroller

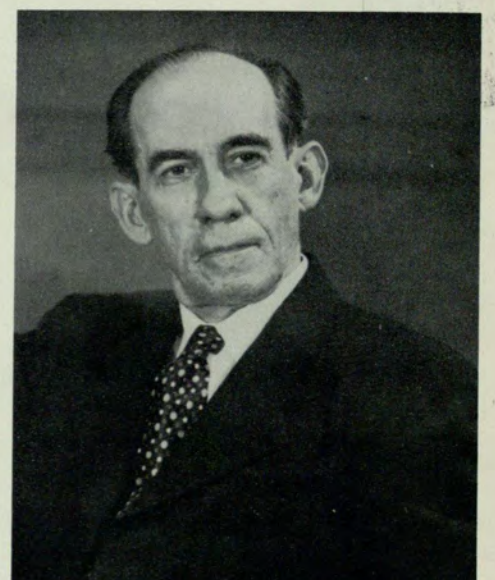

JOHN D. BLAIR
Director of Admissions

ADMINISTRATIVE
PERSONNEL

ATLANTA
DIVISION



Assistant Professor H. O. Smith, Professor James Routh, Professor R. R. Hollingsworth and Associate Professor C. B. Wray pause on the threshold of retirement. Not shown is retiring Professor Elmer G. Campbell.

GEORGE McINTOSH SPARKS

Director

WILLIAM P. LAYTON

Assistant to the Director

MRS. W. C. CANTRELL

Secretary to the Director

THOMAS W. MAHLER

Administrative Dean

GEORGE E. MANNERS

Dean, School of Business Administration

J. C. HORTON BURCH

Dean, School of General Studies

JAMES C. CAMP

Dean of Students

HENRY T. MALONE

Assistant to Dean of General Studies

V. V. LAVROFF

Comptroller

GREY REEVES

Accountant and Purchasing Agent

Elizabeth Lumpkin, Student





DR. JOHN T. MALONE
 Assistant to the Dean
 School of General Studies

JOHN D. BLAIR
Director of Admissions

R. C. S. YOUNG
*Counselor and Guidance Director
 School of Business Administration*

T. E. SMOTHERMAN
Counselor

CAMERON FINCHER
Counselor

ERNEST H. EMORY
Registrar (On Leave)

JOHN D. BLAIR
Acting Registrar

FRED G. SCHRIMPER
Assistant Registrar

JOHN SHUPTRINE
Assistant Registrar

HIRAM J. HONEA
Director of Placement (On Leave)

WILLIAM RANDOLPH MERRELL
Acting Director

MRS. LINNIE B. TALLANT
 Registered Nurse
Student Health

Mary Gold Goodlet, Secretary to Miss Nell Trotter, Dean of Women





In the Library



Across From the Library

ATLANTA DIVISION
UNIVERSITY OF GEORGIA LIBRARY

MAIN FLOOR LIBRARY

BUSINESS LIBRARY, SIXTH FLOOR

W. WILSON NOYES, JR.
Librarian

ALICE HULL
Cataloger

FRANCES PAULK
Assistant Cataloger

THOMAS W. CHANDLER, JR.
Order Librarian

FRANCES E. PARSONS
Assistant Order Librarian

ROBERT W. BULLEN
Periodicals Librarian

MRS. J. B. KINCAID
Assistant Circulation Librarian

RAY ROWLAND
Circulation Librarian

SCHOOL OF GENERAL STUDIES



BRUNELL



REIBER



FLANDERS



KURTZ

ART

RICHARD H. BRUNELL
Assistant Professor
JOSEPH S. PERRIN
Assistant Professor

BIOLOGY

ROBERT J. RIBER
Assistant Professor
JULIAN R. DARLINGTON
Assistant Professor
MRS. BLANCHE M. GRIGGS
Assistant Professor
MISS MARTHA J. JOHNSON
Assistant Professor
MISS ZONA C. BENNETT
Instructor
PAUL G. KOLTER
Instructor
MRS. SERAPHINA BOGUSLAVSKY
PAUL GUPTILL
MRS. VERNA VOGEL

CHEMISTRY

HERMAN F. KURTZ
Professor
MARION A. GAERTNER
Assistant Professor
JAMES T. MADRY
Instructor
RAYMOND H. OWINGS
ED. SINGLEY

EDUCATION

T. EDWIN SMOTHERMAN
Associate Professor
WOODROW W. BRELAND
Associate Professor
MISS B. JANE I. HART
Assistant Professor
RAY TAYLOR
Assistant Professor
HERBERT BURGESS
Instructor

ENGLISH

BERT H. FLANDERS
Associate Professor
CLARKE OLNEY
Professor
HORTON J. C. BURCH
Associate Professor
JAMES C. CAMP
Associate Professor
PAUL BLOUNT
Assistant Professor
DAVID W. JOHNSTON
Assistant Professor
JOHN B. MOORE
Assistant Professor
WILLIAM B. PIRKLE
Assistant Professor
CHARLES H. SANDERS
Assistant Professor
WILLIAM M. SUTTLES
Assistant Professor
ROBERT W. WALTS
Assistant Professor
MRS. DONALD AGNEW
JACK I. BILES
GEORGE L. CARROLL
MRS. LUCIAN COHEN
ROY DRUKENMILLER
LLOYD L. FARRIS
MRS. AURA GODARD
ROBERT W. HAYS
THOMAS R. HAZELRIG
MISS EDNA HERREN
JAMES W. JOINER
SAM C. KETCHIN
JOHN R. MCCAIN
WILLIAM R. MCCOOK
HASSELL E. MCGEE
MRS. GLENN POPE
MRS. GLADYS ROZAR
THOMAS J. SHAKESPEARE
REDDING SUGG

GEOGRAPHY

DONALD L. NETZER
Assistant Professor
HARLEY J. WALKER
Assistant Professor

HISTORY

CARL A. MAUELSHAGEN
Professor
JOHN A. ALEXANDER
Associate Professor
GAINES W. WALTER
Associate Professor
KENNETH COLEMAN
Assistant Professor
HENRY T. MALONE
Assistant Professor
OLIVER EDWARDS
DU PREE JORDAN
JOHN M. MOORE
MRS. MAY S. RINGOLD
MRS. MATTIE SUE WALKER

JOURNALISM

HARVEY H. WALTERS
Assistant Professor
DON CARTER
THOMAS M. HAYS

MATHEMATICS

V. V. LAVROFF
Associate Professor
GEORGE M. BROWN
Associate Professor
ROBERT S. CHRISTIAN
Assistant Professor
CHARLES COPE
Assistant Professor
RAYMAND H. DOMINICK
Assistant Professor
BEN S. BRANCH
HAROLD W. BLACK
W. G. BANICK
CLINTON D. DYCHES
LES ROY FARGASON
R. A. GREEN
H. M. HUIE
H. DOUGLAS JOHNSON
H. D. JONES
WILLIAM J. ORMSBY, JR.
MRS. PICKETT H. RIGGS
CHARLES E. TAYLOR
SAMUEL THOMPSON

MODERN LANGUAGES

HAL HULSEY
Associate Professor
T. T. BECK
Associate Professor
DAVID F. McDOWELL
Associate Professor
JOSE A. BATLLE
Assistant Professor
WARREN C. MADDOX
Assistant Professor



BRUMBY



MAUELSHAGEN



SMOTHERMAN

SMITH



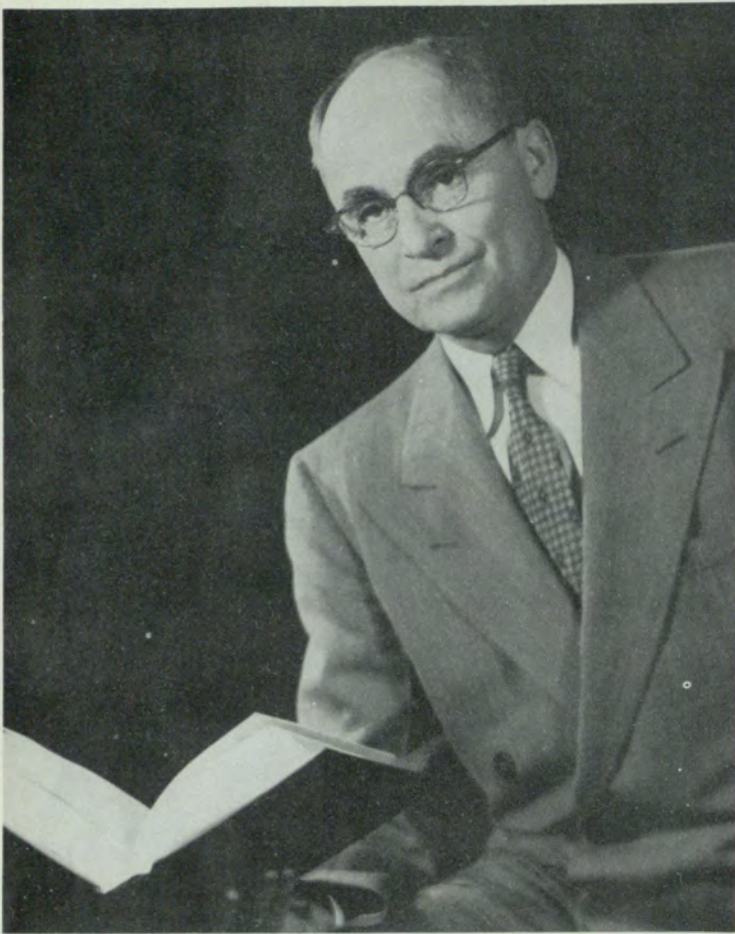

WADE



WALTERS

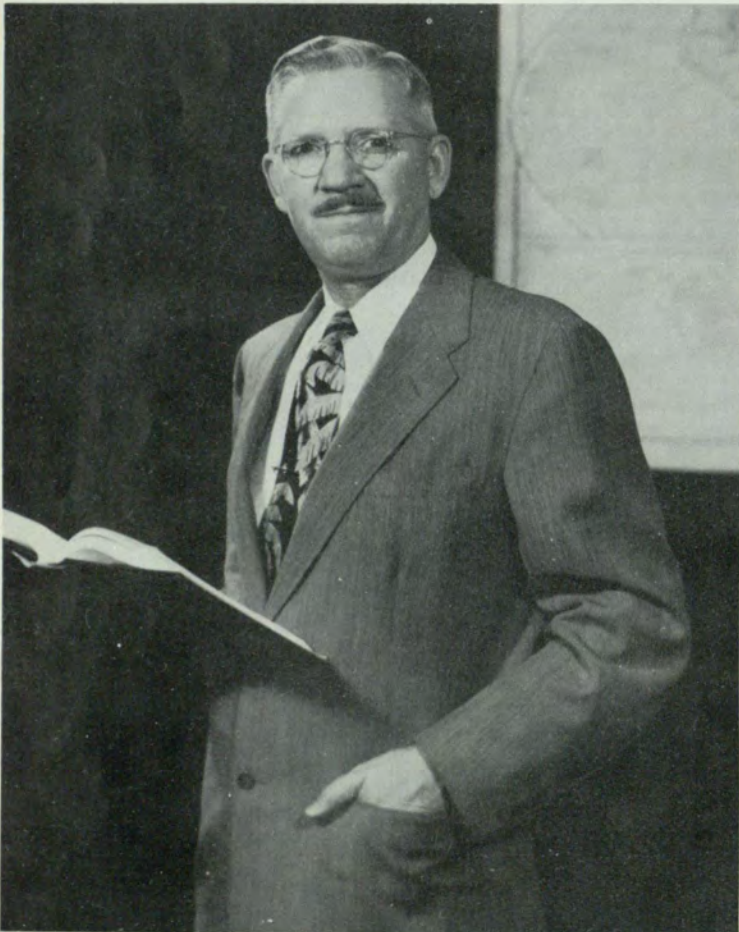

GRUBBS



RUNKLE

**SCHOOL
OF
GENERAL STUDIES
FACULTY**

MUSIC

TOM BRUMBY
Associate Professor
ROBERT I. HARRISON
Associate Professor
WILLIAM W. JOHNSON
Assistant Professor
WARREN C. LITTLE
Instructor

POLITICAL SCIENCE

WILLIAM M. GRUBBS
Associate Professor
MRS. RUTH L. BONNER
Assistant Professor
BASCOM O. QUILLIAN, JR.
Assistant Professor
MRS. VIOLET WURFEL



CANTRELL, Secretary to Dr. Sparks

PSYCHOLOGY

BAILEY M. WADE
Associate Professor
JOHN A. BROXSON
Associate Professor
REID H. HUNTER
Associate Professor
CAMERON FINCHER
Instructor

CLINTON L. CHINA
W. W. EDWARDS, JR.
T. BEN JAMIN MASSEY

SOCIOLOGY

WILLIAM E. HOPKINS
Associate Professor
R. R. HOLLINGSWORTH
Professor
G. G. MAUGHON
Assistant Professor
MRS. BETTY S. JOHNSON
Instructor

J. A. CONNER
MRS. GEORGE T. DOUGLAS
MALCOLM MCAFEE
JOHN R. SCANLON
WILLIAM E. UZZELL

SPEECH

HAROLD E. SMITH
Associate Professor
MRS. CLARA W. DUNN
MRS. HILDA DYKES
GEORGE NEELY

GRANT



MRS. BEVERLY W. DWIGGINS
HENRY SOPKIN
JULIA S. BLACK
MRS. EDITH CLARK
MERWIN CRISMAN
MRS. LILLIAN SULLIVAN

**NURSING
EDUCATION**

MISS E. LOUISE GRANT
Professor
MISS ALDA L. DITCHFIELD
Assistant Professor
MRS. MARTHA COFFIELD
Instructor

PHILOSOPHY

GERALD J. T. RUNKLE
Assistant Professor
ROBERT BROWNE
ROBERT ROELOFS

PHYSICS

MARVIN H. FLOYD
ROBERT J. KYLE

SCHOOL OF BUSINESS ADMINISTRATION



W. R. HAMMOND

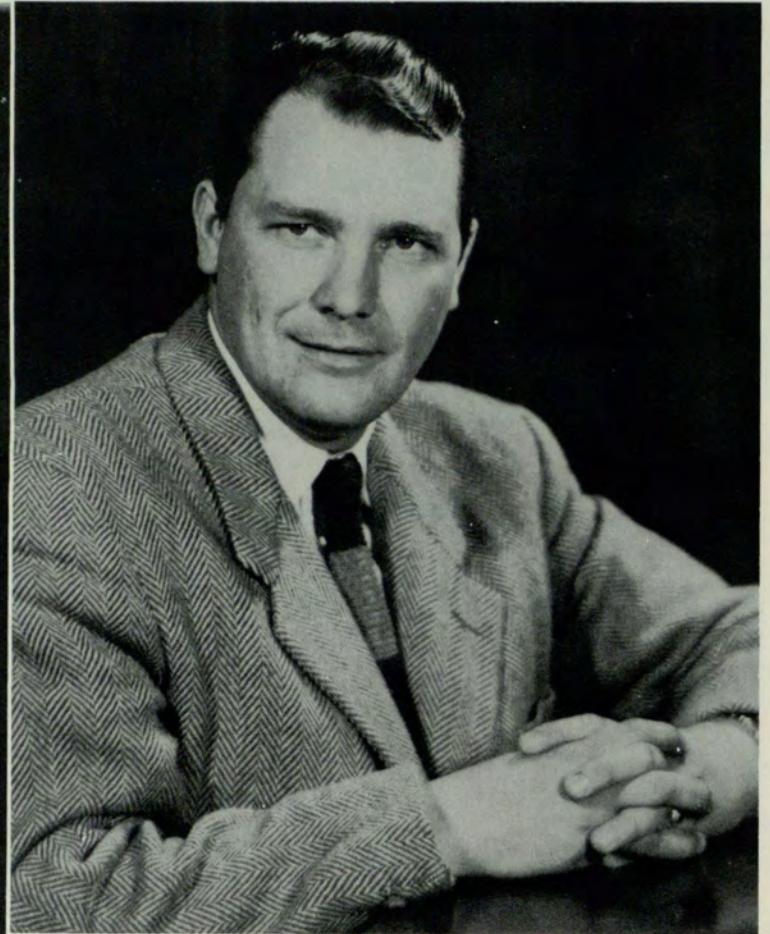

MILTON E. KELLEY



LLOYD E. BAUGHAM

FACULTY

DIVISION OF ACCOUNTING

W. R. HAMMOND
H. DAVIS
PHILIP H. DOHN, JR.
J. W. GRIFFIN
HENRY HILLS
G. G. MAUGHON
JAMES MCLEAN
C. M. MILES
JULIUS NAPOLES
WALTER RUTLEDGE
MARVIN TUMMINS
NOAH WARREN
CHARLES B. WRAY

DIVISION OF BUSINESS EDUCATION

LLOYD E. BAUGHAM
R. E. CHRISTOPHER
W. V. DENNING
LINDLE E. FREEMAN
MARY ANNE LANE
ABP LILES
B. E. LINDSEY

DIVISION OF ECONOMICS, FINANCE, STATISTICS

DR. WILLYS R. KNIGHT
MILES DUNLAP
LLOYD L. FARRIS
JOHN P. GILL
VAN GROOVER
HIRAM HONEA
CECIL JACKSON
C. C. JONES
THOMAS LUCK
ALBERT MAYNARD
JOSEPH G. MAYTON
CHAS. OVERMILLER
T. T. PURDOM
L. D. RAISTY
LELAND C. WHETTEN
W. WOODRUFF

DIVISION OF RESEARCH

DR. JOHN P. GILL



DR. WILLYS R. KNIGHT

DR. HENRY C. PEPPER





DR. JOHN P. GILL

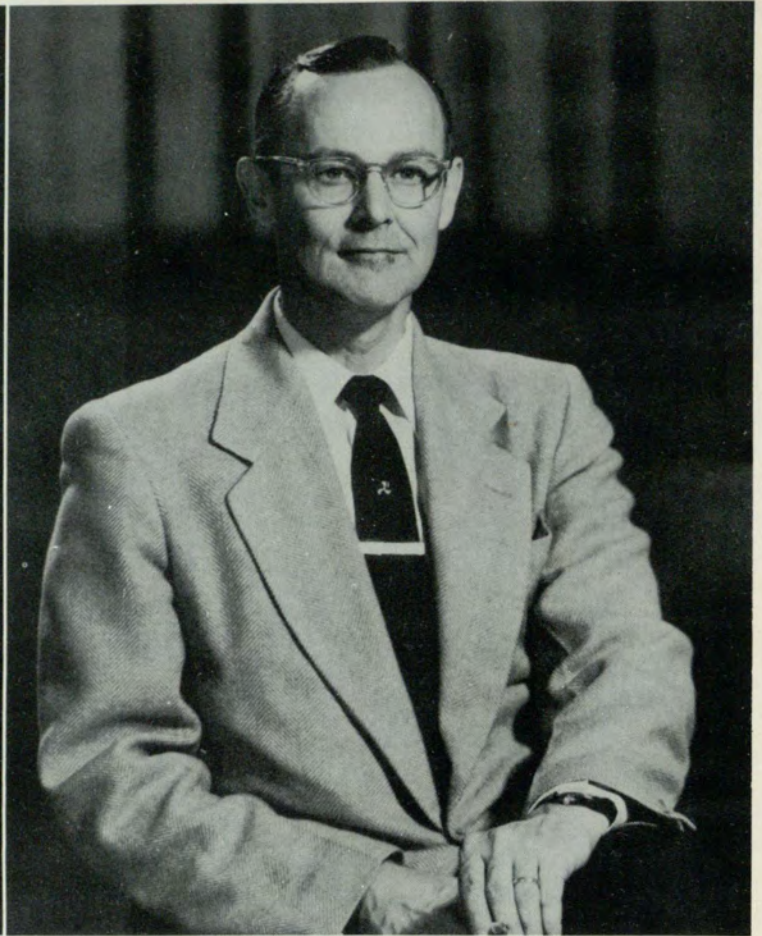

DR. STUART McFARLAND

SCHOOL OF BUSINESS

DIVISION OF MANAGEMENT

MILTON E. KELLEY
JAMES CHAPMAN
E. T. EGGERS
RALPH THOMPSON GROSS
ROBERT LEWIS
DAVIS LONG
G. N. MEINERT
JOHN OLDEN
NESTOR ROOS

DIVISION OF MARKETING

DR. STUART McFARLAND
L. L. ANTLE
JAMES DORNBURG
ROBERT ENGLAND
DANIEL JAMES
HERBERT KANE
S. W. McFARLAND
GEORGE E. MADDOX
BILL MOECKEL
J. E. POWELL
ROBERT SCHAEFER
HARRY SPITZER

ADMINISTRATIVE FACULTY

DIVISION OF PUBLIC ADMINISTRATION

Dr. Henry C. Pepper
Harold Duncan
Hugh Hilliard
S. D. Lovell
Edwin L. Swain
Nelle Trotter
R. C. Williams

DIVISION OF REAL ESTATE-INSURANCE LAW

Dr. Kenneth Black
Alton Hawk
W. R. Merrell
Paul O'Connor
Martin Peabody
Georgia A. Pindar

DIVISION OF TRANSPORTATION AND TRAFFIC MANAGEMENT

Gilbert L. Gifford
Carl J. Ackerman
G. L. Gifford
G. J. Gunning
Harold Johnson
Chas. J. Payne



Gilbert L. Gifford

MARDI GRAS COURT

King Dave Senay surrounded by Ann Chandler, high school queen, Shirley Tarvin, Ruth Scott, Dot Owen, Tycia Curley, and Queen Day Burnett.





PEOPLE . . . PERT . . . POET . . . PRETTY
WORDS TO DESCRIBE THEM

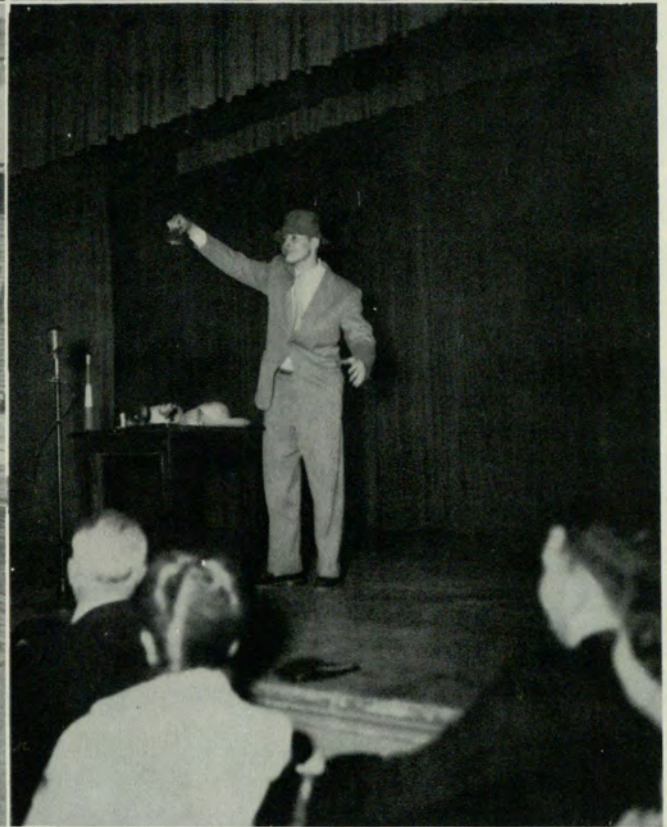

A CUT-UP . . . TWO CUTIES . . . A COKE . . . COMIC
THESE ARE PART OF SCHOOL MEMORIES

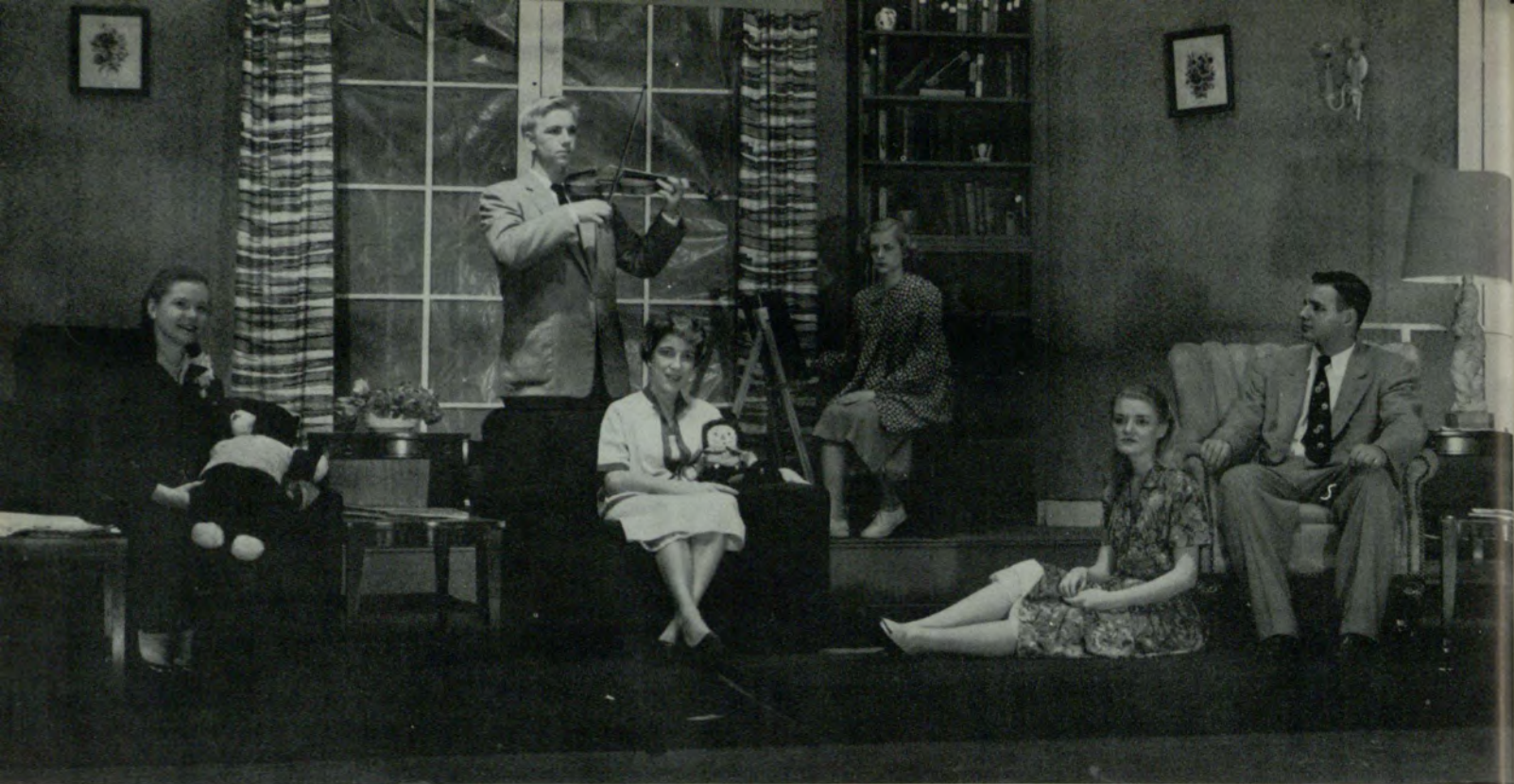

THE CURIOUS SAVAGE FINDS ASYLUM

Jean Cole portrayed Mrs. Ethel P. Savage, an affluent eccentric, in a delightful comedy artfully entitled "Curious Savage." The curious who saw the University Players' presentation gave it a hand warming commendation. Ian Macauley, writing in *The University Signal*, thought "Curious Savage" the most perfectly-cast play presented before . . . the Atlanta Division . . . this season.

Mrs. Savage is an affluent eccentric whose primary objective in life is to satisfy the petty desires of those around her.

Walter Guthrie, Jerry Burton and Jean Faragason play the "heavies," the greedy children of the old woman, who have her confined to an asylum.

In the asylum Mrs. Savage has for companions quite a number of real gone lid flippers. Mary Donaldson, William Falk-

ner, Patricia Maynard, Gail Bell and Jon Colcord convinced the audience they were really deep in the snake pit. No hissing!

Alyce Carson and Jack Canavan played the medics in the institution.

Mrs. Savage before her confinement converted her wealth into negotiable bonds, stuffed them into a teddybear, and played "bonds, bonds, who has the bonds?" with the avaricious offsprings for the rest of the performance with the asylum's prize lunatics providing the sometimes poignant moments, often the merriments.

After much ado, all ends well.

Elliot Brand, Bruce Walrath, Joe Johnson, Claude Brown and Hazel Thomas worked backstage to provide stage designs, setting, lighting and directing.



THE STUDENT COUNCIL

Day Student Council officers are elected each Spring by majority vote of the Day Student Body to serve the following year. Officers 1953-54 are

- LOWMAN OGLESBY *President*
- JACK KELLEY *Vice President*
- RUSSELL MUSGRAVE
(*elected to fill unexpired term*)
- VIERA WESTBROOK *Secretary*
- JACKIE FURR *Treasurer*

Representatives to the council are elected in each 10:40 class at the beginning of each quarter to serve the one quarter in which they are elected.

Student Council is the voice of the student body. Any student with a problem may come to Council meeting and be assured of an audience which will take proper steps promptly. The most important thing the council has done this year is the work on trying to secure a Liberal Arts degree at the Atlanta Division.

SENIOR CLASS OFFICERS

DAY DIVISION

- BILL CLEVELAND *President*
- RUSSELL MUSGRAVE *Vice President*

EVENING DIVISION

- FORREST CLAYTON *President*
- JO BAKER *Vice President*
- DORIS DAVIS *Secretary*
- MARVIN WATSON *Treasurer*



CLAYTON



BAKER



DAVIS

SENIOR CLASS



Albright
Appell
Baldwin
Barron

Allen, J.
Archer
Bales
Batho

Allen, T.
Arnold
Bang
Baxter

Alsing
Autrey
Barber
Bell

Amacher
Bailey, B.
Barfield, R.
Bellah

Anderson
Bailey, S.
Barfield, W.
Benton

Anglin
Baker
Barrow
Berry, C.

ATLANTA DIVISION'S SENIOR CLASS 1954

Hottest Combo in Dixieland



Berrey
Bicknell

Beville
Biers



ABELMAN, Perry Alvin, *BBA* degree, Marketing, *Alpha Epsilon Pi*. ALBRIGHT, Ed A., Jr., *BBA* degree, Finance. ALLEN, Thomas C., *BBA* degree, Accounting. AMACHER, William C., *BBA* degree, Management. ANDERSON, Dudley R., *BBA* degree, Insurance. ANDERSON, Frederick, *BCS* degree, Economics. ANGLIN, Bill R., *BBA* degree.

APPELL, Gary S., *BBA* degree, Sales and Sales Administration, *Pi Sigma Epsilon*, *Day Marketing*, *Chess Club*. ARCHER, Sarah F., *CAS* degree, Education. ARNOLD, John T., *BBA* degree, Retailing. ATWOOD, Robert C., *BBA* degree, Transportation and Traffic Management. AUTREY, Merriell, Jr., *BBA* degree, Economics, *Kappa Sigma*, *Credit Club*. BAILEY, Billy, *BBA* degree. BAILEY, Sadie Ann, *CAS* degree, Nursing Education.

BAKER, Ethel Jo, *BBA* degree, Public Administration, *Phi Chi Theta*—President (Society for Advancement of Management), *S.A.M.*, *Student Council*, *General Council*, *Crimson Key Honor Society*, *Who's Who In American Colleges and Universities*—1953-54, *Secretary Junior Class*—1952-53, *Vice President Senior Class*—1953-54. BAKER, James Leo, Jr., *BBA* degree. BALDWIN, James C., *BBA* degree, Management. BALES, George W., Jr., *BCS* degree, Economics. BANG, William Harmsen, *BBA* degree, Management. BARBER, John Wiley, *BBA* degree, Management. BARFIELD, Harold C., *BBA* degree, Management.

BARFIELD, Robert L., *BBA* degree, Management, *Sigma Kappa Chi*, *Vice President*—1952-53, *President*—1953-54, *Alpha Kappa Psi*, *13 Club*, *General Council*—1952-53, *Social Chairman* 1953-54, *Student Council*—1954, *Rampway Staff*—1952-53, *Advertising Manager*—1953-54, *Who's Who*—1953-54. BARFIELD, William Howard, *CAS* degree, Education. BARKER, William Dan, *BUS* degree. BARRON, Riley Ray, *BCS* degree, Social Science. BARROW, James Calber, *BBA* degree, Management. BASS, Gary Lanier, *BBA* degree, Accounting. BATHO, Norman Roy, *BBA* degree, Economics, *Delta Sigma Pi*, *Blue Key*.

BAXTER, William C., *BBA* degree. BELL, Robert H., *BBA* degree, Marketing, *Sigma Kappa Chi*, *Marketing Club*, *Student Council*, *Pi Kappa Delta*. BELLAH, Earl Martin, *BBA* degree, Public Administration. BENTON, James Andrew, *BBA* degree, Management, *Zeta Chi Delta*—*Charter President* (1953), *Pledgemaster Zeta Chi Delta* (1954), *Charter President—Sword and Shield Military Fraternity*, *charter member—Scabbard and Blade*, *member Student Council*, *President General Council* (1954), *member S.A.M.*, *Who's Who In American Colleges and Universities*—1954, *Military Editor*, *Rampway* 1953, *Homecoming Committee*, *Cadet Lt. Col. Regmt. Staff*, *Zeta Chi Delta Award*, 1953, *Rifle Team*, 1953. BERKMAN, David, *BBA* degree. BERLIN, Jack Joseph, *CAS* degree, Personnel. BERREY, Roy Edwin, *BBA* degree, Management.

BERRY, Clifford S., *BBA* degree, Accounting. BEVILLE, Nora Eva, *CAS* degree, *BS*. BICKNELL, Wm. L., Jr., *BBA* degree, Accounting. BIERER, Charles M., Jr., *BBA* degree, Accounting. BILES, John Raymond, *BBA* degree, Accounting. BLACK, Charles Norwood, *BBA* degree, Accounting, *Circle "K" Club*. BLACK, Edwin M., *BBA* degree.

BLACK, Mary Elizabeth, *CAS* degree. BLACKMON, Fred I., *BCS* degree, Business Administration. BLONDER, Jerry A., *BBA* degree, Accounting. BLOODWORTH, Joseph W., *BBA* degree, Industrial Relations and Personnel Administration, *Circle "K"*—*Intramural Key Honor Society*. BONE, Albert Gordon, *BBA* degree, Retailing. BONE, Terrell Felton, *BBA* degree, Marketing. BONNER, James S., Jr., *BBA* degree, Management.

BOONE, Albert H., Jr., *BCS* degree, Personnel. BORN, Robert Eugene, *BBA* degree, Transportation and Traffic Management, *Delta Nu Alpha*, *Intramural Key*. BOWEN, Chas. Edgar, *BBA* degree, Management. BOWEN, Vera L., *CAS* degree, Nursing Education. BOWLES, Samuel Pressly, Jr., *BBA* degree, Management, *Alpha Kappa Psi*, *Distinguished Military Graduate*. BOYD, Wendell Wayne, *CAS* degree, Social Science. BOYLE, John Vincent, *BBA* Degree, Management, *Delta Sigma Pi*.

Biles
Bone, T.

Black, C.
Bonner

Black, E.
Boone

Blackmon
Born

Blonder
Bowen, C.

Bloodworth
Bowen, V.

Bone, G.
Bowles





Boyle
Brown, F.
Burrows
Carder

Boynton
Brown, G.
Busbee
Carroll

Bradford
Brown, T.
Bush
Carter, E.

Branning
Brown, W.
Butler
Carter, J.

Briscoe
Bryan
Callaway
Cash

Browder
Bullard
Cameron
Cassady

Brown, B.
Bullock
Cannady
Cesnick

ATLANTA DIVISION'S SENIOR CLASS

1954

Walls and Friends Every Spring



Chapman
Chatham

Charles
Chattin



BOYNTON, John H., Jr., *BBA* degree, Management. BRACKETT, Joseph E., *BBA* degree, Marketing. BRADFORD, Wm. Harold, *BBA* degree, Economics. BRANNON, Thomas E., *BBA* degree, Accounting. BRISCOE, F. Woodson, *BBA* degree, Marketing. BROWDER, Willie W., *BBA* degree, Personnel. BROWN, Betty Ann, *CAS* degree, FA.

BROWN, Frank Wilson, *BBA* degree, Economics. BROWN, George Talmadge, *BBA* degree, Finance, *Sigma Alpha Epsilon*, Vice President, Junior Class—1953. BROWN, Thomas Edmond, *BBA* degree, Accounting. BROWN, Wm. Claude, Jr., *BCS* degree, MS. BRYAN, Douglas A., *BBA* degree, Marketing. BULLARD, James W., *BBA* degree, Insurance. BULLOCK, Harris, *BCS* degree. BURROWS, John Z., Jr., *BBA* degree, Finance. BUSBEE, William Max, *BBA* degree, Economics, *Cartoonist and Writer for Signal* in 1952-53, *University Signal*, *Dean's List* (few times). BUSH, June F., *BCS* degree, Social Science, *Future Teachers of America*. BUTLER, Judson I., Jr., *BBA* degree, Marketing, *Student Council*, *Wesley Foundation*, *Phi Theta Sigma*. CADE, Kyle R., *BBA* degree, Economics. CALDWELL, Charlene R., *CAS* degree. CALLAWAY, Charles P., *BBA* degree, Management.

CAMERON, Neil S., *BBA* degree, Accounting. CAMPBELL, Ramona E., *BBA* degree, Business Education. CANNADY, Martha Joyce, *BBA* degree, Business Education, *President, Sophomore Class—1952*, *Student Council—1950-51-52-53-54*, *General Council 1954*, *Who's Who Among Students In American Colleges and Universities—1954*, *Signal—1954*, *Kappa Theta Sorority—1950-51-52-53-54*, *Treasurer—1953*, *Second Vice President 1954*. CARDER, Vernon, *BBA* degree, Management. CARROLL, John Tyler, *BBA* degree, Marketing. CARTER, Edward Orr, *BBA* degree, IR. CARTER, James P., *BBA* degree, Accounting, *Delta Sigma Pi*.

CASH, Raymond M., *BBA* degree, Economics. CASHIN, Stuart A., *BBA* degree, Accounting. CASSADY, Edward A., *BBA* degree, Accounting. CECIL, Panonia, *CAS* degree, Nursing Education. CESNICK, John T., *BBA* degree, Transportation and Traffic Management. CHAMBERS, John M., *BBA* degree, Accounting. CHAMPION, John Wiley, *BBA* degree, Personnel.

CHAPMAN, Gene E., *CAS* degree, MD. CHAPPELL, Annie G., *BCS* degree, Accounting. CHARLES, Robert Kingsley, *BBA* degree, Transportation, *Delta Sigma Pi*, *Delta Nu Alpha*, *University Players "Macbeth."* CHATHAM, Hoke L., *BBA* degree, Management. CHATTIN, Gilbert M., *BBA* degree, Accounting. CHEELEY, Selma Medlock, *BBA* degree, Business Education, *Phi Chi Theta Fraternity*, *Student Council Representative*, *Crimson Key*. CHESNUT, Walter D., *BBA* degree, Management.

CLARK, Donald W., *BBA* degree, Transportation, *Zeta Chi Delta (Charter Member—1952-54)*, *Social Chairman—1953-54*. CLARK, Lindsey L., Jr., *BBA* degree, Marketing. CLAYTON, Benjamin Forrest, *BBA* degree, Management, *Delta Sigma Pi*, *Society for Advancement of Management*, *Senior Class President*, *Student Council*, *Intramural Key Honor Society (Secretary)*, *Vice President*, *Delta Sigma Pi*, *Board of Directors*, *Delta Sigma Lodge*, *Who's Who 1953-54*. CLEVELAND, William LeRoy, Jr., *BBA* degree, Marketing, *Zeta Chi Delta (Charter Member)*, *Scabbard and Blade Military Fraternity—1954*, *Sword and Shield Military Fraternity Vice President (Charter Member) 1951-52-53*, *Distinguished Military Student*, *R.O.T.C. Drill Team—1952-53*, *President Day School Senior Class—1953-54*, *President Day School Junior Class—1952-53*, *Society for the Advancement of Management—1953-54*, *Student Council—1951-52-53-54*, *General Council 1952-53*. CLUTTEUR, Albert R., *BBA* degree, Management. CLUTTS, George F., *BBA* degree, Personnel. COCHRAN, Lamar C., Jr., *BCS* degree, Marketing.

Chambers
Clutteur

Cheeley
Cochran

Chesnut
Collier

Clark, D.
Colquitt

Clark, L.
Connell

Clayton, F.
Copeland

Cleveland
Corcoran





Cornett
Cramer
Cunningham
Davis, E.

Correa
Crawford
Daffron
Davis, H.

Couch
Cribb
Dailey
Davis, J.

Courchaine
Creel
Daniel, B.
Davis, J. M.

Courson
Crowe
Daniel, E.
Davis, L.

Cox
Crusselle
Davidson
Davis, P.

Craig
Cummings
Davis, D.
Davis, R.

ATLANTA DIVISION'S SENIOR CLASS

1954

Just What We Suspected. Some Men Do Not Read Signs.



Davis, W.
Dean

Deadwyler
Deason



COLE, George Howard, *BBA* degree, Accounting, *Blue Key*. COLE, V. Jean, *CAS* degree, Journalism. COLLIER, Nancy J., *BA* degree, Education. COLQUITT, Thomas Holmes, *BBA* degree, Management, *Venetian Society*. CONNELL, George W., Jr., *BBA* degree, Management. COODY, James William, *BBA* degree, Accounting. COOK, Thomas Henley, *BBA* degree, Management.

COOK, Walter Greene, *BBA* degree, Accounting. COOPER, William Paul, *CAS* degree, Journalism. COPELAND, Victor, *CAS* degree, Social Science. CORBETT, Martin M., *BBA* degree, Marketing. CORCORAN, James Frederick, *BBA* degree, Personnel Administration, *Student Representative three times*. CORNETT, Leon Howard, *BCS* degree, Social Sciences, *Dean's List*, *Medaille France—French Class Award for Scholarship*. CORREA, Luis E., *BBA* degree, Accounting.

COUCH, Jean D., Jr., *BCS* degree. COURCHAINE, Louis F., *BBA* degree, Accounting. COURSON, Melvin, *BBA* degree, Accounting. COWAN, James R., Jr., *BCS* degree, Financing. COX, Ernest Edward, *BBA* degree, Social Sciences. CRAIG, Leonar E., *BBA* degree, Management. CRAMER, Joseph J., Jr., *BBA* degree, Accounting.

CRAWFORD, William R., *BBA* degree, Insurance. CREEL, Ellis M., *BBA* degree, Economics. CRIBB, William P., Jr., *BBA* degree, Personnel Administration. CROWE, Wayne C., *BBA* degree, Management. CRUSSELLE, Arthur B., *BBA* degree, Insurance. CUMMINGS, Arthur L., *BBA* degree, Accounting. CUNNINGHAM, Mary Miles, *BCS* degree, Accounting, *Phi Chi Theta*, *Crimson Key Honor Society*.

DAFFRON, Clyde Frederick, *BCS* degree, Social Studies, 1949-50 *Signal*, *Intramural Key*, *Dean's List*. DAILEY, Martha Joyce, *BCS* degree, Personnel. DANIEL, Barbara E., *CAS* degree, Education. DANIEL, Ethel Christine, *BBA* degree, Business Education, *Phi Chi Theta*, *Crimson Key Honor Society*. DAVIDSON, Russell O'Neil, *BBA* degree, SM, *Distinguished Military Student*, *Blue Key Honor Fraternity*, *Sword and Shield Military Fraternity*, *Scabbard and Blade* (Captain, 1954), *Commander of the Cadet Corps*. DAVIS, Camp, *BBA* degree, Insurance. DAVIS, Doris Lorraine, *BBA* degree, Personnel Management, *Kappa Theta*, *Phi Chi Theta*, *General Council*, *Student Council*, *Crimson Key Honor Society*, *Who's Who* (1952-53)

(1953-54), *Kappa Theta*—President 1952-53, *Crimson Key*—Vice President, *Senior Class Secretary*.

DAVIS, Elizabeth A., *BBA* degree, Accounting. DAVIS, Harry Lee, *BBA* degree, Management. DAVIS, Jack M., *BBA* degree, Irregular. DAVIS, James M., *BBA* degree, Management, *Intramural Key*, *S.A.M.* DAVIS, Lindy C., *BBA* degree, Accounting, *Blue Key*, *B.S.U.* DAVIS, Paul Jones, *BBA* degree, Transportation. DAVIS, Richard Calvin, *BBA* degree, Management.

DAVIS, William Morris, *BBA* degree, Management. DEADWYLER, Corlyss L., *BBA* degree, Insurance. DEAN, Perry Wilson, *BBA* degree, Insurance. DEASON, Janice G., *BBA* degree, Business Education, *Alpha Gamma Delta* (Athens), *Home Ec. Club*, *B.S.U.* (Florida State), *Florida State University*—1951-52, *University of Georgia*—1952-1953. DEAVER, Frank M., *BBA* degree, Economics. DEKINDER, Joyce Allen, *BCS* degree, Personnel Administration, *Chi Rho Sigma*—1948-52, *Sweetheart*—*Sigma Kappa Chi*—1952-53. DELAVAN, Wm. David, *BBA* degree, Irregular.

DEMPSEY, Raymond Anderson, *BBA* degree, Management, *Sword and Shield Military Fraternity*, *Scabbard and Blade Military Fraternity*, *G Club*, *Varsity Basketball*. DICKSON, Nancy Grace, *BBA* degree, Secretarial Science, *Alpha Delta Pi*—National Sorority—Brenau College—1950-51, *University Players* (President), *Society Editor* (University Signal), *Student Council Representative*. DIXON, Hubert Claude, *BBA* degree, Management. DIXON, William C., *BBA* degree, Management. DOBBS, John Orin, *BBA* degree, Marketing. DOLOB, Melvin, *BBA* degree. DOPSON, William R., *BBA* degree, Marketing.

DUNLAP, James David, *BBA* degree, Marketing, *Sword and Shield Military Fraternity*, *Society of Scabbard and Blade*—Executive Officer. DWIGGINS, Beverly W., *BCS* degree, Social Studies. EAVES, Guy, Jr., *BBA* degree, Economics, *Blue Key*, *Circle K*, *Student Council*, *General Council*, *President*—*Blue Key*. EDGE, John Thomas, *BBA* degree, Personnel Administration, *Dean's List with Distinction and Merit*. EDWARDS, M. Gene, *BBA* degree, Major CC. ELLINAS, Emanuel J., *CAS* degree, Major PS. ELLINGTON, Linton C., *BCS* degree, Business Administration, *Delta Sigma Pi*—President—1952-53, Social Chairman—1951-52, Secretary—1950-51, *Who's Who*—1952-53, 1953-54, *General Council*—1952-53.

Deaver
Dopson

Delavan
Dunlap

Dempsey
Eaves

Dickson
Edwards

Dixon, H.
Ellington

Dixon, W.
Ellis

Dolob
Ellinas





England, H.
Fleischman
Furr
Gerwig

England, M.
Flowers
Glacock
Gilbert

Emmerich
Forrester
Gaines
Gillman

Faulk
Foster
Galloway
Gilooly

Fernander
Fountain
Garrett
Goode

Fields
Fowler
Giddis
Graham

Fife
Fraser
Gielow
Green, A.

ATLANTA DIVISION'S SENIOR CLASS

1954

Green, C.
Greene

Green, D.
Gregory



ELLIS, Robert Wesley, *BBA* degree, Accounting. EM-MERICH, Charles Orr, Jr., *BBA* degree, Personnel Management, *Delta Sigma Pi*, *S.A.M.* ENGLAND, Harrison K., *BUS* degree. ENGLAND, Margaret D., *BCS* degree, Accounting, *Phi Chi Theta Treasurer* 1953-54, *Phi Chi Theta National Key Award* 1953, *Crimson Key*. EUBANK, Valeria M., *BBA* degree, Accounting. FERNANDER, Bobbie B., *BBA* degree, Personnel Management. FIELDS, Norma Elaine; *CAS* degree, Education, *Alpha Gamma Delta*, *Delta Alpha Delta*, *Glee Club*, *Student Council Representative*, *Debate Club*, *Editor of Signal*—1953, *Feature Writer of Red and Black*.

FIFE, Frank Yentzer, *BBA* degree, Management, *Scabbard and Blade*, *Sword and Shield*, *S.A.M.*—President 1952-53. FLEISCHMAN, Fred S., *BBA* degree, Transportation, *Delta Nu Alpha*—Chairman, Membership Committee, *Student Council*—1952-53-54, *General Council*—1953-54, *Intramural Key Honor Society*—1953-54, *Marketing Club*—Vice President 1953-54. FLOWERS, Mary Carolyn, *CAS* degree, Nursing Education, *Class Room Representative*—1953. FORD, Robert Clyde, *BBA* degree, Management. FORRESTER, Betty T., *CAS* degree, Education. FOSTER, Donald B., *CAS* degree, BS. FOUNTAIN, Dorsey M., *BBA* degree, Marketing.

FOWLER, Robert L., *BBA* degree, Accounting. FRASER, Neil L., *BBA* degree. FULLER, James R., *BBA* degree. FURR, Lois Jackie, *BBA* degree, Management, *Phi Chi Theta*, *Student Council* (Secretary 1952-53, Treasurer 1953-54), *Delta Alpha Delta* (Secretary 1951-52, Vice President 1952-53), *Dean's List*, *Marketing Club* (Secretary 1953-54), *Crimson Key* (Secretary 1953-54), *General Council*, *Freshman Class* (Treasurer 1950-51), *Sophomore Class* (Secretary 1951-52), *Who's Who* 1952-53, 1953-54). GAGE, Addie Mae, *BBA* degree, Accounting, *Phi Chi Theta*, *Crimson Key*. GALLOWAY, Lula Florence Cook, *CAS* degree, Nursing Education, *Pi Kappa Delta*, *Nursing Education Club*.

GARRETT, Roy Parks, *BBA* degree, Marketing. GAULTNEY, Billy, *BBA* degree, Management. GENSEL, Richard L., *BBA* degree, Management. GERWIG, Robert, *BBA* degree, Personnel. GIDDISH, Ralph Ludwig, *BBA* degree, Management, *Intramural Key*, *Society for Advancement of Management*. GIELOW, Charles R., *BBA* degree, Transportation. GILBERT, George W., *BBA* degree, Accounting. GILLMAN, Alan Jack, *BBA* degree, Management, *AE* (*Alpha Epsilon Pi*), *Student Marketing Club*, *Society for Advancement of Management*, *Intramural Basketball Champions* (captain 1951), *Alpha Epsilon Pi* (Secretary 1950, Treasurer 1951, Member-at-large 1951). GILLOOLY, Wm. Francis, *BBA* degree, Major AD. GLASSCOCK, Joe D., *BBA* degree, Management, *S.A.M.* GOODE, Clifford C., *BBA* degree, Major PA. GOODRICH, John Senn, *CAS* degree, Major MD. GORDON, Charlie, *BCS* degree, Personnel. GRAHAM, Harold Elston, *BBA* degree, Retailing.

GREEN, Albert J., *BBA* degree, Retailing. GREEN, David A., *BBA* degree, Transportation and Traffic Management, *Delta Nu Alpha*, *Distinguished Military Student*, *Cadet Lt. Col.*, *General Council Representative*. GREEN, Mary Jackson, *BBA* degree, Business Education, *Kappa Theta*. GREER, Charles W., *BBA* degree, Transportation and Traffic Management. GREGORY, Robert Morgan, *BCS* degree, Transportation, *Delta Nu Alpha*, *Credit Club*. GRIFFIN, Frances Ann, *BBA* degree, Business Education, *Phi Mu*. GRIFFITH, Frank West, *BBA* degree, Management, *S.A.M.*, *Treasurer Night Student Council*, *Board of Founder G.M.S. Scholarship Fund*.

GRIMSLEY, Woodrow W., *BBA* degree, Transportation. GRISSETT, Harry Ellis, *BBA* degree, Accounting, *Delta Sigma Pi* (Treasurer), *Society for Advancement of Management*. GROOVER, Dan C., *BCS* degree, Social Studies. GUITON, Hartford Eugene, *BBA* degree, Accounting, *Delta Sigma Pi*, *Intramural Key Honor Society*. HALLECK, Jack R., *BCS* degree, Major BA. HALLMAN, Eleanor Anne, *BBA* degree, Personnel Administration, *General Council* 1949-53-54, *Delta Lambda Sigma Sorority* 1950-54, Corresponding Secretary 1951-52, *Crimson Key* 1952-54, Treasurer 1953-54, *Rampway* 1951-52, *Phi Chi Theta* 1952-54, Corresponding Secretary 1953-54, *S.A.M.* 1952-54, *Who's Who* 1953-54. HAMMOND, Othello P., *BBA* degree, Personnel Administration.

HANKAMER, Reba S., *CAS* degree, Nursing Education. HARGROVE, Richard S., *BBA* degree, Marketing, *Sigma Alpha Epsilon*, *Evening Marketing Club*. HARKNESS, Ellis Vance, *BBA* degree, Management. HARMAN, Robert W., Jr., *BBA* degree, Marketing. HARMON, Lloyd C., *BCS* degree, Management. HARPER, Richard Earl, *BBA* degree, Accounting. HARRISON, Daniel E., *BBA* degree, Accounting.

HARTSELLE, Mahlon A., *BBA* degree, Management. HATTRICH, Mary Eva, *BBA* degree, Accounting. HAUSMAN, Gloria May, *BBA* degree, Business Education, *Kappa Theta Sorority* (Recording Secretary 1951-52, Second Vice President 1952-53, President 1953-54), Junior Class Treasurer, *Venetian Society Sponsor*, *Student Council* 1951-52 and 1952-53, *General Council* 1952-53 and 1953-54, *Rampway Staff* (Organization Editor), *Who's Who* 1953-54. HAUSMANN, Arthur V., *BCS* degree, Management. HAWK, Alton L., *BCS*, degree. HAYES, Cecil M., *BBA* degree, Accounting. HAYES, George P., *BBA* degree, Management.

HAYES, Sara Louise, *BBA* degree, Transportation, *Delta Lambda Sigma*. HAYSLIP, Ward Clyde, *BBA* degree, Insurance. HEAD, Alice Arlene, *BBA* degree, Management. HEAD, James Lee Jr., *BCS* degree, Accounting. HEARN, Joyce C., *BBA* degree, Business Education. HEARN, Richard Lamar, *BBA* degree, Management. HEERY, James T., Jr., *BBA* degree.

Griffin, F.
Hammond

Griffith
Hankamer

Grimsley
Harden

Grisset
Hargrove

Guiton
Harkness

Halleck
Harman

Hallman
Harper





Harrison, D.
Hayes, S.
Herring, C.
Holloway, L.

Hartshell, M.
Hayslip, W.
Hill, J.
Hope, E.

Hatrach, M.
Hearn, R.
Hingit, E.
Howard, F.

Hausmann, A.
Henderson, B.
Hogan, J.
Howell, A.

Hausman, G.
Hendrix, G.
Hogan, W.
Hodgins, H.

Hayes, C.
Henry, R.
Holbrook, A.
Hunt, F.

Hayes, G.
Henson, J.
Hollis, J.
Jackson, W.

ATLANTA DIVISION'S SENIOR CLASS

1954

Ladies Circle Meeting Every Wednesday



Jacobson, L.
Jardine, N.

Jamieson, M.
Jeffers, A.



HENDERSON, B. Ray, *BBA* degree, Management, *Intramural Key*. HENDRIX, Gaines D., *BBA* degree, Management. HENRY, Robert L., *BBA* degree, Management. HENSON, John McKamie, Jr., *BBA* degree, Management. HERRING, Charles Durward, *BCS* degree, Accounting. HEYSER, Joe Louie, *BBA* degree, Management. HILL, James Gray, *BBA* degree.

HILL, James Reeves, *BBA* degree, Management. HINGST, Eric B., *BBA* degree, Personnel Administration. HOGAN, James C., *BBA* degree, Management. HOGAN, William Elwood, Jr., *BBA* degree, Accounting. HOLBROOK, Alfred S., *BBA* degree, Management. HOLLAND, Annie L. K., *BBA* degree, Major LA. HOLLIS, James A., *CAS* degree, Journalism.

HOLLOWAY, Lenda D., *BCS* degree, Social Science. HOOKS, O. W., Jr., *BBA* degree, Accounting. HOPE, Eric Guy, Jr., *BBA* degree, Transportation. HOWARD, Frank Eldridge, *BBA* degree, Management. HOWELL, Mary Anne, *CAS* degree, Nursing Education. HUDGINS, Horace Lee, *BBA* degree, Management. HUGHES, Melvin L., *BBA* degree, Irregular.

HUNT, Rufus F., *BCS* degree, Major BA. JACKSON, William Eugene, *BBA* degree, Marketing. JACOBSON, Lloyd Edward, *BBA* degree, Accounting, *Delta Kappa Fraternity*, *Intramural Key Honor Society*. JEFFRIES, Charles L., *BBA* degree, Management. JENKINS, Mrs. Barbara, *BBA* degree, Business Education. JOHNSON, Ernest C., *BBA* degree, Personnel Administration. JOHNSON, George R., *BBA* degree, Irregular.

JOHNSON, Lewis Thomas, *BBA* degree, Accounting. JOHNSTON, Richard H., *BBA* degree, Insurance and Real Estate. JONES, Cecil Paul, *BBA* degree, Transportation, *Sigma Kappa Chi*, *Student Council* 1953, *National Society of Pershing Rifles* (Charter Member), *Delta Nu Alpha Transportation Fraternity*, *S.A.M.*, *Military Drill Team*

1951-52. JONES, Eli Brewer, Jr., *CAS* degree, Social Science. JONES, Robert Lee, *BBA* degree, Marketing. JONES, William A., Jr., *BBA* degree, Insurance. JOWERS, Clyde A., *BBA* degree.

JOYNER, W. Douglas, *BBA* degree. KAPLAN, William Billy, *BBA* degree, Accounting, *Blue Key*. KAPP, Mabel Ayers, *CAS* degree, Education. KELLEY, Henry L., Jr., *CAS* degree, Spanish, *Zeta Chi Delta* (Secretary 1952-53, President 1953-54), *Blue Key Honor Fraternity*, *Sigma Tau Iota*, *Junior Class Treasurer*, *General Council* 1953-54, *Who's Who* 1953-54, Vice President *Student Council* (Day) 1953-54. KELLEY, Roy Jack, *BBA* degree, Management. KEMP, James Dennis, *BBA* degree, Personnel Management. KENDALL, Sarah L., *BBA* degree, Business Education.

KERSTOFF, Ruth, *CAS* degree, Nursing Education. KIDDER, James W., *BBA* degree, Management. KILGO, Homer W., *BBA* degree, Personnel. KILLCREASE, Bernice, *CAS* degree, Nursing Education. KING, Edward Lewis, *BBA* degree, Accounting. KIRIAZE, George J., *CAS* degree. LAMBE, Ernest M., Jr., *BBA* degree.

LANDRUM, Emma, *CAS* degree, Nursing Education. LANE, Chester C., *BBA* degree, Management, *Society for Advancement of Management*. LANIER, Fenton A., *CAS* degree, Social Science. LANIER, William J., *BBA* degree, Management. LASSETER, Candler P., *BBA* degree, Marketing. LEACH, Van Craig, *BBA* degree, Marketing, *Sigma Kappa Chi*, *Alpha Kappa Psi* (Vice President 1953-54), *Pi Sigma Epsilon* (Sergeant-at-Arms 1952-53—Charter and Founder Member—Treasurer 1953-54), *Marketing Club* (President 1952-53, Vice President 1953-54), *Sword and Shield*, *University Players*, *Signal Staff* 1952-53, *Rampway Staff* 1952-53, *Student Council* 1952-53-54, *General Council* 1952-53-54, *Who's Who* 1953-54. LECKIE, Billy K., *BBA* degree, Accounting.

Jerrers, C.
Johnson, L.

Jenkins, C.
Johnston, M.

Jeter, J.
Johnson, O.

Jerger, H.
Johnston, R.

Johns, C.
Johnson, T.

Johnson, E.
Joiner, J.

Johnson, L.
Jones, C.

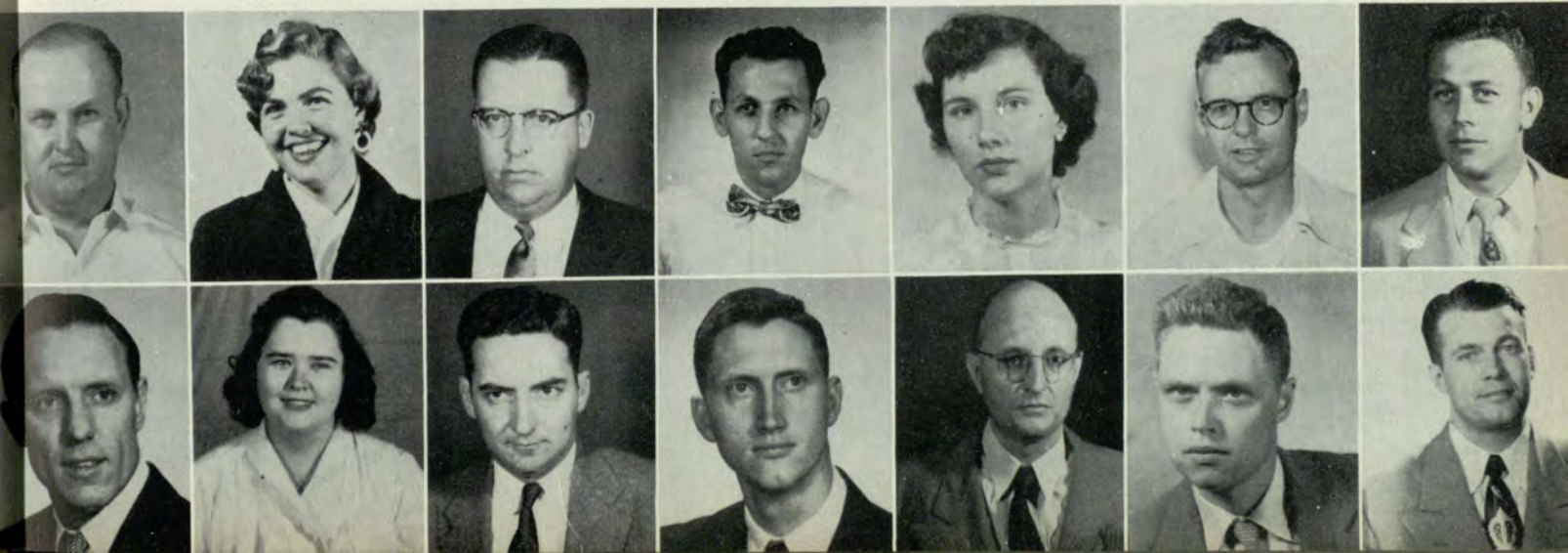



Jones, D.
Kaplan, B.
King, E.
Leach, V.

Clark, W.
Kelley, J.
Lambe, E.
Leakey, F.

Jones, F.
Kemp, D.
Landrum, E.
Loike, B.

Jones, L.
Kendall, S.
Lane, C.
Leverett, R.

Jones, R.
Kerstoff, R.
Lanier, F.
Levie, W.

Jowery, C.
Kidder, J.
Lanier, W.
Lewis, E.

Joyner, D.
Kilgo, W.
Lasseeter, C.
Little, W.

ATLANTA DIVISION'S SENIOR CLASS 1954

A Former Student Now Married

Logan, J.
Lowery, G.

Lowe, J.
Luchans, W.



LEONARD, Alvin H., Jr., *BBA* degree, Management. LEVERETTE, Robert M., *BBA* degree, Management, *Circle "K" Club, Evening Marketing Club*. LEVIE, Willis B., Jr., *BBA* degree, Accounting. LEWIS, Edwin M., *BBA* degree, Economics. LINNENKOHL, Robert, *BBA* degree. LITTLE, William Norris, *BBA* degree, Marketing, *Phi Kappa Sigma, Marketing Club*. LOGAN, Jack H., *BBA* degree, Transportation.

LOWE, John W., Jr., *BBA* degree, Personnel Administration. LOWERY, George B., *BBA* degree, Economics, *Sword and Shield, Scabbard and Blade, "G" Club*. LUCHANS, Warren F., *BBA* degree, Accounting. LUESCHEN, Jack, *BBA* degree, Economics. LUNSFORD, William O., *BBA* degree, Accounting. McCALL, Wilbur James, *BCS* degree, Business Administration. McDANIEL, William R., *BBA* degree, Accounting.

McDONALD, Clarence E., *BBA* degree, Marketing. McELROY, William H., *BBA* degree, Economics. MCGILL, Wm., Samuel, Jr., *BBA* degree, Economics, *Delta Sigma Pi*. MCGOWAN, Richard Lamar, *BBA* degree, Marketing, *Pi Sigma Epsilon, Alpha Kappa Psi, Sigma Kappa Chi, Student Council Representative, Evening Division Marketing Club*. McKELVEY, Donald S., *BUS* degree. McLEAN, John Paul, *BBA* degree, Personnel Administration. McLEOD, Virginia Ann, *BCS* degree, Social Science, *Delta Lambda Sigma (Vice President 1951-52), General Council Representative 1951-52*.

McNAIR, Elizabeth Ann, *CAS* degree, Nursing Education. McREA, George Robert, *BCS* degree, Personnel Administration, *Circle "K" Club (Charter Member, Secretary 1951-52 and 1952-53, President 1953-54), General Council (Executive Secretary 1952-53, Treasurer 1953-54), Who's Who 1952-53 and 1953-54*. MADDIX, Alton L., *BBA* degree. MAGBEE, Charles M., *BBA* degree, Management. MAHL, John H., *BCS* degree, Business Administration. MALCOM, Mary Ann, *BCS* degree, Personnel, *Delta Lambda Sigma (Sergeant-at-Arms), Phi Chi Theta, General Council, Crimson Key (President), Who's Who*.

MARKS, Richard George, *BBA* degree, Transportation, *Sigma Kappa Chi, Delta Nu Alpha, Sword and Shield, Spur Club, Student Council, Chess Club*.

MARRETT, Magnus C., *BBA* degree, Public Administration, *Sword and Shield*. MARTIN, Robert Iliff, *BBA* degree, Finance. MASSELL, Howard B., *BBA* degree, Marketing. MEDICUS, William J., *BBA* degree. MEDLIN, Eunice E., *BBA* degree, Personnel Administration, *Chi Rho Sigma*. MERRITT, Bernard V., *BBA* degree, Retailing, *American Marketing Association, Marketing Club*. MILLER, Albert A., *BBA* degree, Accounting, *Delta Sigma Pi, Student Council Representative*.

MILLER, Marion Janet, *BBA* degree, S. S. MILLER, Sarah E., *CSA* degree, Nursing Education. MILLIKAN, William H., *BBA* degree, Accounting. MILLS, Martin G., *BBA* degree, Accounting. MITCHELL, Gleen O., *BBA* degree, T. T. MITCHELL, James L., Jr., *BBA* degree, Insurance and Real Estate. MIXON, Fred A., *BBA* degree, Management.

MOODY, Harold N., *BBA* degree, Personnel Administration. MOON, Hubert Dan, *BBA* degree, Management. MOON, Opal Henry, *BBA* degree, Accounting, *Basketball 1953-54*. MOONEY, Robert C., *BBA* degree, Accounting. MOORE, Charles Henry, *BBA* degree, Accounting. MOORE, Georgie Elizabeth, *CAS* degree, FA. MOORE, Harry V., *BBA* degree, Sales Administration, *Student Marketing Club, Veteran of World War II*.

MORGAN, Clark F., *BBA* degree, Finance. MOSTELLER, Joseph Ford, Jr., *BBA* degree, Accounting, *Scabbard and Blade, Sword and Shield*. MULL, James Herbert, *BBA* degree, Marketing, *Circle K, Marketing Club*. MULLEN, Frank G., Jr., *CAS* degree. MURPHY, William W., *BBA* degree, CC, *Delta Sigma Pi, Dean's List (four quarters), Credit Club*. MUSGROVE, Russell Emmett, Jr., *BBA* degree, Economics, *Who's Who (President), Freshman Class (Vice President), Junior Class (Vice President), Senior Class, Blue Key (Treasurer)*. NAIL, Anne Rountree, *CAS* degree, Education.

Lueschen, J.
McLean, J.

McCall, J.
McNair

McDaniel, W.
McRea, G.

McDonald, C.
Maddox, A.

McElroy, W.
Malcom, A.

McGill
Marrett, M.

McLeod, V.
Martin, R.





Massell, H.
Mitchell, G.
Moore, C.
Nail, J.

Merritt, B.
Mixon, F.
Moore, H.
Napier

Medicus, W.
Moncrief, R.
Moore, P.
Netherland, J.

Miller, A.
Moody, G.
Mosteller, J.
Newman, R.

Miller, M.
Moon, H.
Mull, J.
Nichols, B.

Milliken, W.
Moon, O.
Murphy, W.
Noblin, O.

Mills, M.
Mooney, R.
Musgrave, R.
Norman, C.

ATLANTA DIVISION'S SENIOR CLASS

1954

Joyce Welcomes Newcomers



Oglesby, L.
Padgett, H.

O'Sullivan, M.
Palmer, C.

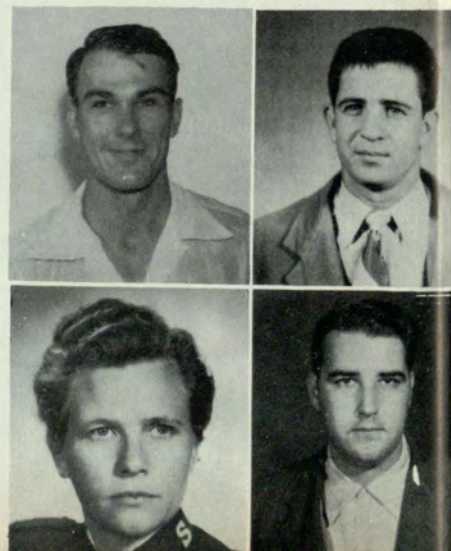

NAIL, James Ellis, *BBA* degree, Management. NAPIER, John Wesley, *BBA* degree, Management, *Sword and Shield*. NASH, Jewel L., *CAS* degree, Education. NESMITH, Donald W., *BBA* degree. NETHERLAND, John R., *BBA* degree, Management. NICHOLS, Robert Eugene, *BBA* degree, Finance, *Blue Key Honor Fraternity*, *American Marketing Association*, *Society for the Advancement of Management*, *Day Student Council 1953*, *Baptist Student Union*, *Circle K Club*. NOBLES, Orman Flynt, *BCA* degree, Accounting.

NORMAN, Cloma J., Jr., *CAS* degree, *BS*. OAKLEY, Jackson Dean, *BBA* degree, *SM*. ODOM, Boyd Daniel, *BBA* degree, *PE*. OGLESBY, R. Lowman, *BBA* degree, *TT*. ORTON, Willena N., *CAS* degree, Nursing Education. O'SULLIVAN, M. M., Jr., *BBA* degree, Management. PADGETT, Helen Eunice, *BBA* degree, Economics.

PALMER, Carleton G., *CAS* degree, Music Education, *Atlanta Symphony*, *Atlanta Pops*. PALMOUR, William H., *BBA* degree, Marketing. PARKER, Raymond E., *BCS* degree, Business Administration, *Dean's List 1953*. PASS, Warren H., *BBA* degree, Accounting. PATTON, Ethel Janet, *BBA* degree. PENICK, Robert T., *BBA* degree, Accounting. PENLEY, William J., *BBA* degree, Management.

PERSONS, Clyde L., *BCS* degree, Social Science. PHILIPS, Hoyt C., *BBA* degree, *TT*. PIERSON, Baxter Lee, *BBA* degree, Management. PINSON, Frances B., *BBA* degree, Economics. PIRKLE, James, *BBA* degree, Business Education. POOLE, Fletcher T., *BBA* degree, Retailing. PORTER, Mary Ruth, *BBA* degree, *SE*.

POSS, John C., *BCS* degree, Social Science, *Sigma Kappa Chi*, *Alpha Kappa Psi*, *Intramural Key*, *Society for Advancement of Management*, *Rampway 1949*, *Signal 1947-48-49*, Associate Editor, *Signal 1949*, *General Council 1949-52*, *Student Council 1948-52*. POTTS, Harry B., *BBA* degree, Merchandising, *Lambda Chi Alpha*, *Newman Club*, *Marketing Club*. POUNCEY, Weyman Earl, *BBA* degree, Management. POWELL, Robert Hugh, *BCS* degree, *BA*. PRATHER, L. Milton, *BBA* degree, Accounting, *Intramural Key*. PRESCOTT, Russell G., *BBA* degree, Economics, *Dean's List*, Winter, Spring and Summer, 1953. PRESSLEY, Paul E., *BBA* degree, Management.

PRINCE, Gene W., *BBA* degree, Management, *Dean's List*. PUGH, Howard J., *BBA* degree, Real Estate and Insurance. RALSTON, Dorothy N., *BBA* degree, Management. RAMSEY, Ira Clayton, *BBA* degree, Management, *Society for Advancement of Management*. RANDALL, Herbert R., *BBA* degree, Accounting. RANDOLPH, Donald N., *BBA* degree, Accounting. REDMAN, William M., Jr., *BBA* degree, Accounting. REEVES, Charles W., *BBA* degree, Sales Management, *Delta Sigma Pi*, *Intramural Key*. RHODES, James Ellis, *BBA* degree, Economics. RHODES William S., *BBA* degree, Real Estate and Insurance. RICE Richard Henry, *BBA* degree, Management. RICH, Clayton E., *BBA* degree, Management. RICHARDSON, Hugh H., *BBA* degree, Management. RICHARDSON, William H., *BBA* degree.

RIDLEY, Carl A., *BCS* degree, Accounting. RILEY, Sara Christin, *CAS* degree, *FA*. RISKAMM, Joseph L., *BBA* degree, *IR*. ROAN, Charles T., *BBA* degree, Management. ROBERTS, Charles A., *BBA* degree, Accounting. ROBERTS, Donald L., *BBA* degree, Accounting. ROBERTSON, Charles R., *BBA* degree, Management.

ROBESON, William O., *BBA* degree, Economics, *Sigma Chi*. ROBINSON, Glendora P., *CAS* degree, Nursing Education. ROBINSON, J. Harold, *BBA* degree, Transportation. ROBINSON, Robert L., *BBA* degree. ROBINSON, Henry Omer, *BBA* degree, Accounting, *BS Civil Engineering*, *University of Georgia 1920*. ROBERS, Harry P., *BBA* degree, Management, *Society for the Advancement of Management*, *Student Council Representative 1951-52*. ROGERS, Henry T., *BBA* degree, Accounting.

ROUNTREE, Harold W., *BBA* degree, Accounting. ROUSE, Dreyfus W., *BBA* degree, Management, *Student Marketing Club*. RUSSELL, Burwell L., *BBA* degree, Marketing. RUSSELL, William George, *BBA* degree, Management. RUTHERFORD, Zenith, *BCS* degree, Accounting, *Delta Mu Delta*, *Delta Sigma Pi*, *Delta Mu Delta*. SALIBA, Norman R., *CAS* degree, *MD*. SALFEN, Harold J., *BBA* degree, Management.

SANDERS, Corban H., *BBA* degree, Management. SCHAEFER, Betty C., *BBA* degree. SCHNEIDER, Winslow M., *BBA* degree, *PE*. SCOGGINS, Sonya Mae, *CAS* degree, Education. SCROGGS, Fred, *BBA* degree, Accounting. SEARS, Charles F., *BBA* degree. SEAY, William Robert, *BBA* degree, Management.

Pierson, L.
Prescott, W.

Penick, B.
Poss, J.

Persons, C.
Potts, H.

Penley, W.
Pouncey, W.

Phillips, H.
Powell, R.

Parker, R.
Poole, F.

Pirkle, J.
Pressley, P.



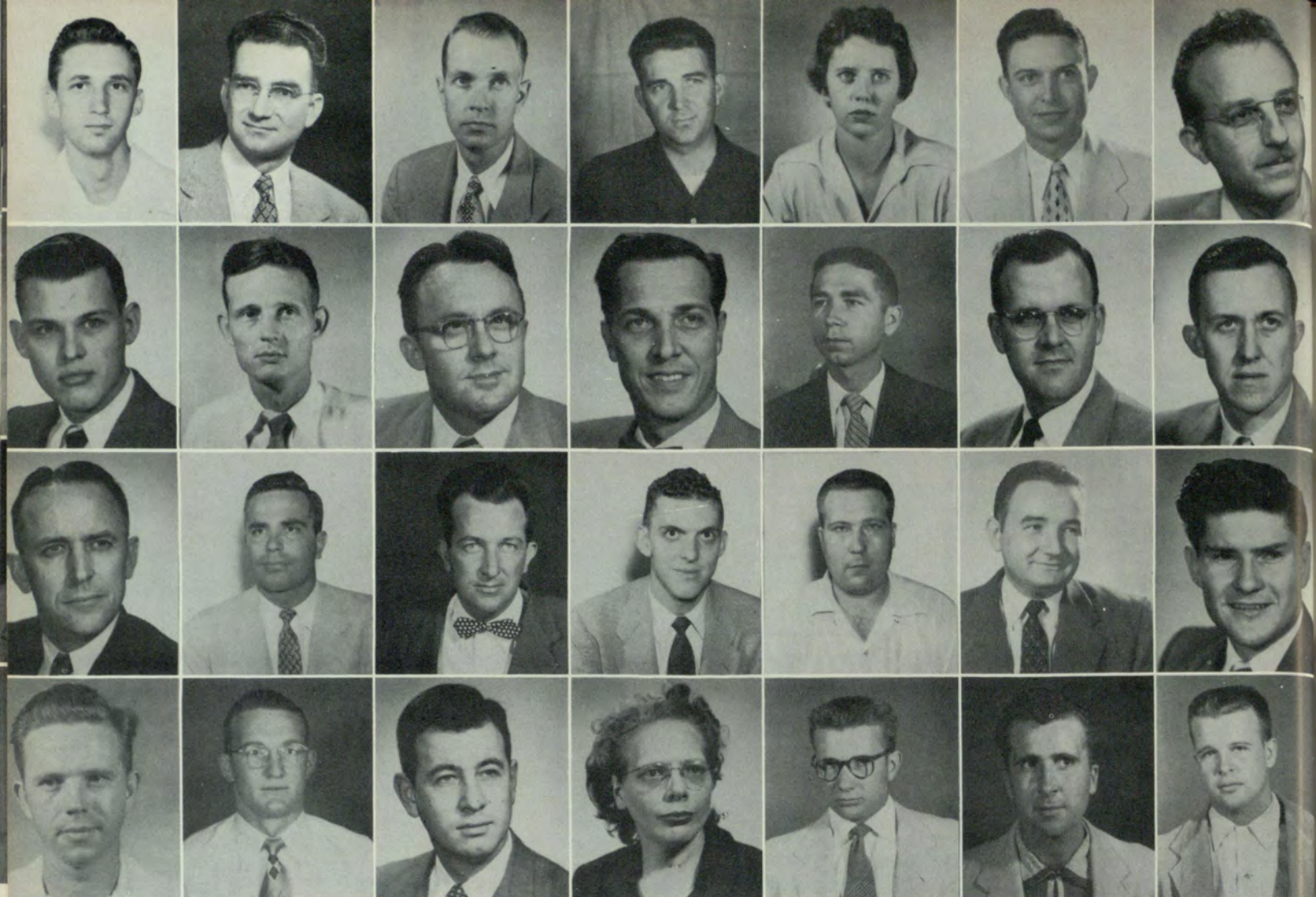

Prince, G.
Randolph, D.
Ridley
Roberts, D.

Pugh, H.
Redman, W.
Rich, C.
Robertson, C.

Prather, L.
Reeder, C.
Richardson, H.
Robinson

Prather, R.
Reaves, C.
Richardson, W.
Robinson, G.

Ralston, D.
Rhodes, J.
Riskamm, J.
Robinson, R.

Ramsey, I.
Rhodes, W.
Roan, C.
Robinson, J.

Randall, D.
Rice, R.
Roberts, C.
Rogers, H.

ATLANTA DIVISION'S SENIOR CLASS

1954

A Director, A Chancellor, and Students



Rogers, H.
Rouse, D.

Rountree, H.
Russell, B.

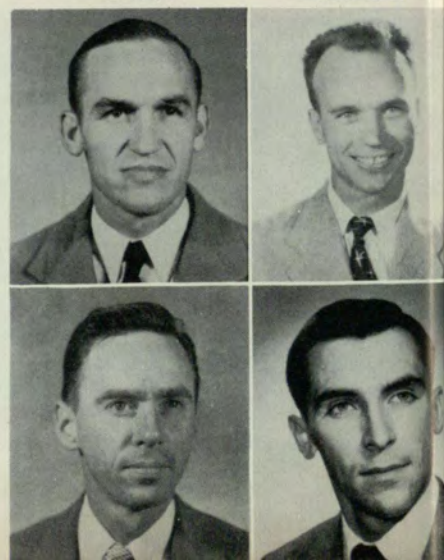

SEGLER, Joe T., *BBA* degree, Finance. SEIBERT, Allen K., Jr., *BBA* degree, Accounting. SELVAGE, John O., *BBA* degree, Sales Management. SENAY, David Charles, *BBA* degree, Transportation, *Sigma Kappa Chi*, *Delta Nu Alpha*, *National Transportation Fraternity*, *Glee Club*, *Water Ski Club* (Vice President), *Sigma Kappa Chi* (Chaplain, Secretary, Vice President), *General Council* (Co-Chairman Intramural Athletic Committee), *Student Council*, *Who's Who*, *University Signal* (Organizational Editor), *Rampway* (Feature Editor), *Pershing Rifles* (1st Lt. PIO Officer), *Scabbard and Blade National Military Fraternity* (PIO Officer), *Sword and Shield Military Fraternity* (PIO Officer, Pledge Master), *Canterbury Club* 1953-54. SETZE, T. H., *CAS* degree. SHACKELFORD, Charles D., *BBA* degree, *Chi Phi* (University of Georgia in Athens).

SHANNON, Henry B., Jr., *BCS* degree, Management. SHAW, Richard C., *BCS* degree. SHEPHERD, Alvin E., *BBA* degree, Ind. Rel. SHEPHERD, Robert T., *CAS* degree, BS. SHETTLESWORTH, Helen, *CAS* degree, Social Science. SHOOK, Hazel F., *BBA* degree, Management, *Phi Chi Theta*, *Society for Advancement of Management*, *Crimson Key Honor Society*. SIMMONS, Joseph O., *BBA* degree, Insurance and Real Estate, Vice President *Circle K Club*.

SIMS, J. M., *BBA* degree, Accounting. SIMS, William Dorsey, *BBA* degree, Accounting. SKINNER, N. Carol, *BBA* degree, SE. SMITH, Arnold B., *BCS* degree, Transportation. SMITH, Edwin LeRoy, *BCS* degree, Business Administration, *Delta Kappa*. SMITH, Ernest O., Jr., *BCS* degree, Accounting. SMITH, George William, Jr., *BBA* degree, Insurance and Real Estate.

SMITH, Gloria Jane, *BBA* degree. SMITH, Harold L., *BBA* degree. SMITH, James Daniel, *BBA* degree. SMITH, Robert Lee, *BBA* degree, Finance, *Student Council*. SMITH, Roland Columbus, *BBA* degree, Transportation, *Delta Nu Alpha*. SNELL, William Bartlett, *BBA* degree, Management, *Intramural Key*, *S.A.M.* STALLINGS, Grover M.,

BBA degree, Accounting, *Delta Kappa* (Master of Rituals, 1953-54), *Intramural Key Honor Society* (President, 1952-53), *Delta Mu Delta National Scholastic Fraternity* (President, 1953-54), *Who's Who*, *Alpha Kappa Psi*, *General Council Representative*, *Student Council Representative*, *Society for Advancement of Management*, *Retail Credit Scholarship Award*.

STAPLES, Thomas G., *BBA* degree, Accounting. STEIN, Saul David, *BBA* degree, Marketing. STEWART, Carl E., Jr., *BBA* degree. STEWART, Eugene N., *BBA* degree, Marketing. STEWART, Richard M., *BBA* degree, Accounting. STONE, Frank C., Jr., *BCS* degree, Industrial Relations, *Delta Sigma Pi*, *Student Council Representative*, *Dean's Scholarship Key*. STRICKLAND, Frank Howard, *BBA* degree, Credit Management, *Alpha Kappa Psi Fraternity*, *The Marketing Club*, *Evening Division*, *Intramural Key Honor Society*, *The Circle K Club*, *The Credit Club*, President *Evening Student Body* 1953-54, President *Alpha Kappa Psi Fraternity* 1953-54, President *Intramural Key Honor Society* 1953-54, Vice President 1952-53, President *Circle K Club* 1952-53, Vice President 1951-52, Secretary 1950-51, *Board of Directors* 1953-54, Vice President *The Credit Club* 1953-54, Secretary 1953-54, Treasurer of *General Council* 1952-53, *Representative to General Council* 1952-54, *Representative to Student Council* 1952—*Co-Chairman Homecoming Banquet* 1953, *Who's Who* 1953-54, *Senior Breakfast Committee* 1953-54, *Publications Committee* 1953-54, *Chairman March of Dimes* 1954, *Chairman Empty Stocking Fund Drive* 1953, *Board of Directors George M. Sparks Scholarship Fund*.

STYNCHCOMB, Drewry H., *BBA* degree, Management, *Sigma Nu*. SULLIVAN, Turner M., *BBA* degree, Accounting. SUMMERSGILL, Thomas, *BBA* degree, Economics. SUMNER, Robert L., *BBA* degree, Insurance and Real Estate. SUTERS, Everett T., *BBA* degree, Management. SUTTON, William F., *BBA* degree, Management, *Chi Psi*. SWYERS, Baxter G., *BBA* degree, Finance.

Robinson, H. O.
Seay, W.

Rutherford, Z.
Segler, J.

Slaiba, N.
Selvage

Sanders, C.
Senay, D.

Schreider, W.
Setze, T.

Scroggs, F.
Shannon, H.

Sears, C.
Shaw, R.





Sheppard, A.
Sims, W.
Smith, R.
Stone, F.

Shepherd, R.
Smith, A.
Smith, T.
Strickland, F.

Shettlesworth, H.
Smith, E.
Snell, W.
Stinchcomb, D.

Shook, H.
Smith, E.
Stallings, G.
Sullivan, T.

Shumate, W.
Smith, G.
Stanford, H.
Summer, T.

Simmons, J.
Smith, H.
Staples, T.
Sumner, R.

Sims, J.
Smith, J.
Stewart, E.
Sutton, W.

ATLANTA DIVISION'S SENIOR CLASS

1954

Syllables and Articulation

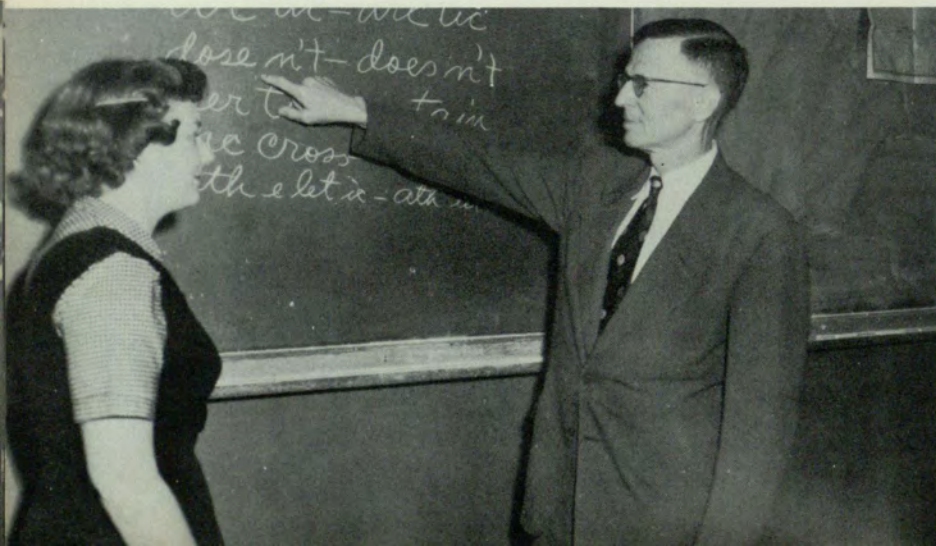

Sutton, W.
Taylor, A.

Swyers, B.
Teepie, J.



TEEPLE, Jo Ann, *BBA* degree, Marketing. TENNEY, Lawrence H., *BBA* degree, CC. THEUS, Reese Edwin, *BBA* degree, Management. THOMAS, Leonard P., *BBA* degree. THOMASON, Fred, *CAS* degree, AG. THOMPSON, H. Robert, *BBA* degree, Management. THOMPSON, Helen P., *CAS* degree, Nursing Education.

THOMPSON, Richard G., *BBA* degree, Transportation. THOMPSON, W. Walter, *BCS* degree, PE. THRIFT, William M., *BBA* degree, Marketing. THURMOND, James D., *BBA* degree, Insurance. TILLISON, Inez B., *BCS* degree, Social Science, *Dean's List*. TIMMERMAN, H. Brooks, *BBA* degree, Economics. TIMMS, Howard W., *BCS* degree.

TINGLE, James M., *BBA* degree, Personnel Administration, *Society for Advancement of Management*. TODD, Willard Lee, *BBA* degree, Marketing. TROXCLAIR, Allen George, *BBA* degree, Transportation. TUCKER, Guy Herbert, *BBA* degree. TURNER, Walter, *BBA* degree, Economics. TYLER, Redmond, *BBA* degree, Insurance and Real Estate. UNKEFER, Robert W., *BBA* degree, Management.

VAIL, Richard W., *BBA* degree, Accounting. VANN, Larry R., *BBA* degree, Marketing, *Marketing Club*. VARDAMAN, Jesse H., Jr., *BBA* degree, Accounting. VICKERY, Jerry David, *BBA* degree, Economics. VON BROCK, Anne A., *CAS* degree, Nursing Education. WALKER, Lucy Rhyne, *BCS* degree, Social Science. WALLACE, Jesse W., *BBA* degree, Personnel Administration, *Delta Sigma Pi*, *Chairman Efficiency Contest* 1952-53, *Delta Sig Correspondent Secretary* 1953-54, *Dean's Scholarship Key*, *Dean's List* 1950-51, 1951-52, 1952-53, 1953-54, *Evening Student Marketing Club*, *Society for the Advancement of Management*, *Intramural Key Honor Society*, *Student Council*, Vice President 1953-54.

WALTER, Riley M., *BBA* degree, Management. WARF, Elmer Richard, *BBA* degree, Transportation. WATER-

HOUSE, Jim E., *BBA* degree, Management. WATERS, Bobby Eugene, *BBA* degree, Management. WATSON, Mervin V., *BBA* degree, Management, *Alpha Kappa Psi*, *Student Council*, *Treasurer Senior Class* 1953-54. WEAVER, S. D., *BBA* degree, Accounting. WEEKES, Bill Fortune, *BBA* degree, Marketing.

WEESE, Charles Henry, *BBA* degree, Management. WELDON, Andrew Carl, *BBA* degree. WELLS, Norma Catherine, *BBA* degree, Accounting, *Alpha Lambda Delta*. WELLS, William Fredrick, *BBA* degree, Accounting. WEST, Robert LeRoy, *CAS* degree, Social Science. WEST, Walter Leon, Jr., *BBA* degree, Economics, *Delta Sigma Pi*, *Venetian Society*, *Intramural Key Honor Society*, *Student Council*, *Delta Sig Lodge*, *Mardi Gras Committee*, *Dean's List*. WHELCHER, Walter O., *BBA* degree, Management. WIGGINS, James W., *BBA* degree, Transportation. WILKERSON, William Norris, *BBA* degree, Economics, *Baptist Student Union*, President 1953-54. WILKIE, Robert L., *BBA* degree, Marketing. WILKINSON, Amos Ed, *BBA* degree, Insurance and Real Estate. WILLIAMS, Dallas E., *BCS* degree, Accounting. WILLIAMS, Jack M., *BBA* degree, Marketing, *Pi Sigma Epsilon*, Vice President 1952-54, President 1953-54. WILLIAMS, Laban W., *BBA* degree, Accounting.

WILSON, Clem Towles, *BBA* degree, Marketing. WILSON, Gilford G., *BBA* degree, Management. WILSON, Lucile J., *CAS* degree, Nursing Education. WINN, Roy E., *BBA* degree, Accounting. WOLFE, Lucius B., *BCS* degree. WOOD, Curtis M., *BBA* degree, Marketing. WOOD, James Lamar, *BCS* degree, Business Administration.

WOODY, Robert M., *BBA* degree, Marketing, *Beta Chi Delta*, *Student Marketing Association*. WOOTEN, Nancy C., *CAS* degree, Nursing Education. YARBROUGH, Thomas L., *BBA* degree, Economics. YOUNG, Aaron C., Jr., *BBA* degree, Management. YOUNG, James M., *BBA* degree, Accounting.

Tenney, L.
Tillson, I.

Terry, A.
Timms, G.

Theus, R.
Timmerman, H.

Thomason, F.
Tingle, J.

Thompson, H.
Tinley, B.

Thrift, W.
Troxclair, A.

Thurmond, J.
Tucker, G.



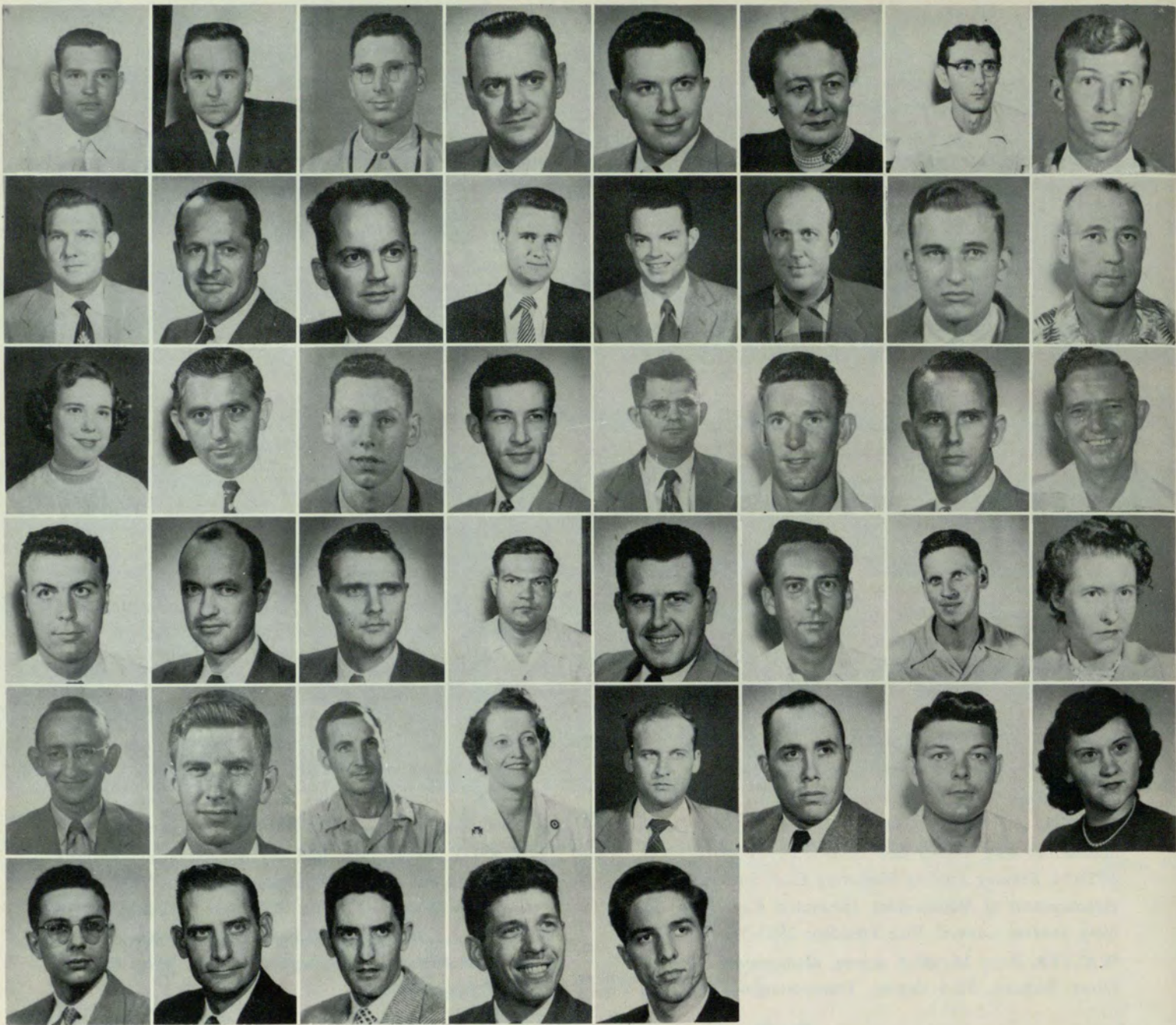

Turner, W.
Wallace
Wells, N.
Williams, J.
Wood, J.

Tyler, R.
Walter, R.
Wells, W.
Williams, L.
Woody

Unkefer, R.
Walter, T.
West, R.
Williams
Woolsey

Vail
Waters
West, W.
Wilson, C.
Wooten

Vann
Watson
Wiggins
Wilson, G.
Yarbrough

Von Bock
Ward
Wilkie
Winn
Young, A.

Vardaman
Weekes
Wilkerson
Wilson, L.
Young, J.

Vickery
Weese
Wilkinson
Wood, C.
Campbell, R.

ATLANTA DIVISION'S SENIOR CLASS

1954

If a man empties his purse into his head, no one can take it from him.

ALMA MATER

(TUNE: "GLORY, GLORY TO OLD GEORGIA")

'Mid the haunts of streaming commerce
Stand thy walls so dear;
And thy loyal sons and daughters
Cherish mem'ries here.

Refrain:

Alma Mater, thee we'll honor,
True and loyal be,
Ever crowned with praise and glory,
Georgia, hail to thee.

From thy halls in fair Atlanta,
Famed in battle song,
Come thy notes of inspiration,
Guiding us along.

—*Words by Dr. B. H. Flanders*

THE STORY OF THE SONG

The first true Alma Mater for the Atlanta Division has been written by Dr. Bert H. Flanders, head of the English Department here. Dr. Flanders encouraged by Dean Henry T. Malone of the History Department finished the words just in time to be used at the Two-Day Freshman Orientation Program held here early in September.

The words of the Atlanta Division's Alma Mater sung to the tune of "Glory, Glory to Old Georgia":

DR. BERT FLANDERS

DR. BERT FLANDERS





ALICE LANKFORD



JANE WALKER



GWEN RUSHTON



DOT OWENS

ATLANTA
DIVISION'S
ALBUM
OF
CO-EDS



MARDI GRAS QUEEN: DAY BURNETT

JUNIOR CLASS OFFICERS

DAY DIVISION

KENNETH PEET *President*
 BETTY JEAN PARHAM *Vice President*

EVENING DIVISION

LESTER MANN *President*
 MEL LIEBMAN *Vice President*
 PHYLLIS WATSON *Secretary*
 B. V. MAGEE *Treasurer*

J
U
N
I
O
R
C
L
A
S
S



HE WAS A GOOD FRIEND, A TRUE FRIEND.

Abercrombie, E. Abt, A. A. Adams, H. Adams, K. Adams, P. Alderman, D. Alexander, H. Allen, J. Allman, C. Almand, A. Andrews, J. Banks, E. Barrett, B. Barron, J. Bell, R. Bishop, J. Baker, E. Bartlett, I. Bennett, G. Bwins, F. Ariall, J. Ballard, V. Bartlet, R. Bassett, P. Benton, H. Bonner, R. Ashley, W. Banks, E. Bassett, P. Benton, H. Borders, J. Berry, C. ; Bowen, D. Alexander, H. Athaway, J. Barfield, H. Baxter, M. Berry, C. ; Bowen, D. Allen, J. Avery, J. Barge, B. Beard, C. Berry, J. Bowen, J. W. Allman, C. Bailey, A. Barlow, F. Bearden, J. Bindeman, J. Bowen, J. G. Burch Burel Burgess Burke Burnett, D. P. Burnett, D.

Abercrombie, Ed A. Abt, Archie A. Ackles, Claude R. Adair, Opal Edith Adams, Helen A. Adams, Henry O. Adams, K. B. Adams, Paul Edgar Alderman, Roris Joan Alexander, Henry F. Alford, William C. Allen, Julian D. Alley, Herman L. Allison, Willard R. Allman, Calvin Lewis Almand, A. F. Jack Alton, Walter Lee Andersen, David H. Anderson, Frances H. Andrew, John R. Angier, William Brooks Arendall, James A. Ariail, James R. Ariza, Patricia Arnold, Thomas D. Ashley, William H. Attaway, Julian J. Avery, John Lewis Baggett, Dan Morris Bailey, Abbie Ann Bailey, Jewel B. Bailey, Leita B. Baker, Evelyn A. Baker, Franklin R. Barger, Lois M. Ballard, Gene Byron

Ballard, Vernon J. Banks, Eddie M. Barfield, Herbert E. Barge, Beverly L. Barlow, Mrs. Frances Barrett, Betty M. Barrett, Frances W. Barrett, Jonathan R. Barron, James M. Bartlett, Isabel E. Bartlett, Robert H. Bass, Barbara Dorcas Bassett, Paul T. Baxter, Marshall L. Beard, Charles Edwin Bearden, John M. Bell, Ralph H. Bell, William Roy Benamy, F. M. Bennett, Garnett G. Bennett, Paul Joseph Bennett, Reginald L. Bennett, Thomas L. Bennett, William V. Benton, Elisa Gail Benton, Harold L. Berry, Charles H. Berry, Joseph Ogden Bindeman, John S. Bishop, James Bishop, Turner L. Bivins, Frank J. Blackwood, James D. Blair, Edgar T. Blankenship, Daniel Bledsoe, Richard W.

Bonner, Bazemore S. Bonner, Richard A. Boorstin, Arthur L. Borders, John Hart Bowden, Robert C. Bowen, Don Hugh Bowen, Jack W. Bowen, Johnny George Bowen, Robert W. Bowles, Lucille A. Boyd, Henry M. Boyer, Raymond A. Boyle, Robert T. Boynton, Charles E. Braberry, Buck Brand, Barbara A. Braswell, Annie Lou Bredosky, Esther Brewton, Guinette R. Brinkley, Maurice S. Brock, John W., Jr. Brookshaw, Alice L. Broome, Linton Dale Broome, R. S. Brown, Harold R. Brown, Reed D. Brown, Robert H. Brumfield, James A. Bryce, Ruth Hope Buck, Audrey Buchan, William T. Buchanan, Mattie B. Buchanan, Robert L. Eullard, James R. Burch, Jack M. Burel, Thomas F.

ATLANTA DIVISION'S JUNIOR CLASS

1954

Bowen, R. Boyer, R. Boyle, R. Bradberry, B. Brand, B. Braswell, A. Bredosky, E. Brewton, G. Brinkley, M. Burnett, M. Burns Camp Burson Carder Burton, C. Burton, J. Burton, W. Butterworth Byrd Campbell, J. Brookshaw, L. Broome, R. Brown, H. Brown, R. Buchanan, M. Bullard Campbell, R. Carnes, R. Carnes, R. Carroll, R. Carroll, W. Cashin





NO, DOCTOR, NOT AGAIN — NOT TONIGHT

- | | | |
|------------------------|-------------------------|------------------------|
| Burgess, Robert R. | Cawthon, Charles B. | Cook, Laurina E. |
| Burke, David McNair | Chafin, Robert N. | Cooper, George F. |
| Burnett, Day | Chandler, Bernard M. | Cooper, Lucile B. |
| Burnett, Donald P. | Chandler, Roy H. | Cooper, Willis G. |
| Burnett, Melvin C. | Chapman, Jan Beverly | Copeland, Charlie S. |
| Burns, Robert D. | Chapman, Joe Fred | Couch, James Allen |
| Burson, Mildred G. | Chastain, Willard M. | Coulon, Burt John, Jr. |
| Burton, Charles G. | Cheek, Wm. Hector | Covington, Iris King |
| Burton, Jerry Rogers | Chisholm, Arthur G. | Cox, Calvin K. |
| Burton, William S. | Chilton, Warren R. | Cox, Lewis Reeves, Jr. |
| Butterworth, Roy Lee | Christy, Albert R. | Cox, Marcus L. |
| Byrd, Judson Wm. | Citrenbaum, Mrs. M. H. | Crawford, Ralph J. |
| Cain, William H. | Clack, Robert J. | Crawford, Sallie S. |
| Caldwell, John C., Jr. | Clay, Benjamin F. | Crawley, Adens Lee |
| Calhoun, Calfrey C. | Clements, Ralph L. | Crawley, Benjamin W. |
| Camp, William O. | Cleveland, Eugene T. | Crider, A. Ray |
| Campbell, June C. | Cleveland, Robert E. | Croft, Lucian C. |
| Campbell, Roy Crisp | Clower, Phineas L., Jr. | Crump, Marjorie E. |
| Cantrell, David M. | Coats, Joe Rue | Culbreath, Harold G. |
| Canup, Joseph Lee | Cochran, Charles E. | Culpepper, Walter P. |
| Carder, John Austin | Cochran, Marie | Cusick, Joseph F., Jr. |
| Cardin, Charles E. | Coe, Josiah Harold | Czachowski, Raymond |
| Carnes, Charlie Lee | Coffey, Frank J. | Dallas, Chester R. |
| Carnes, Robt. Richard | Cogburn, Henry B. | Dancy, Fenton M. |
| Carreker, George W. | Coker, Bobby Morris | Daniel, Bobby Ford |
| Carroll, Robert P. | Coker, Perry O. | Daniel, Clarence E. |
| Carroll, William Ed. | Cole, Aubrey A., Jr. | Daniel, Doris Jane |
| Carter, Richard C. | Cole, Ernest V., Jr. | Darden, Gordon W. |
| Cashin, Daniel J. | Cole, Melvin | Darden, T. Doyal |
| Cason, Robert O., Jr. | Cole, Walter Wade | Darnell, Thomas H. |
| Caswell, Roop Lyle | Collins, James H. | Daugherty, Jeannette |
| Cathcart, John P. | Comer, Charles K., Jr. | Davenport, Fay |
| Caton, James E. | Connell, Forrest E. | Davis, Edith Ann |
| Caton, John C. | Contino, H. Ray | Davis, J. B. |
| Causey, Buddy | Cook, Garland Bennie | Davis, William C. |
| Cauthen, Hydrick W. | Cook, John Robert | De Jarnette, John R. |

ATLANTA DIVISION'S JUNIOR CLASS

1954

- | | | | | | | | | | | | | | | | | | |
|------------------------|---------------------------|-------------------------|-----------------|---------------------|-------------------|-----------------------|---------------------|---------------------|----------------------|------------------|---------------------|-------------------------|-----------------------|-----------------|---------------------------|-------------------|-----------------------|
| Daniel, D. Dempsey, J. | Daugherty, J. Dillard, W. | Davenport, F. Dixon, W. | Davis, E. Dobbs | Davis, J. Donaldson | Davis, W. Donegan | DeJarnette, J. Downie | Delius, J. Drosakis | DeLoach, M. Duckett | Eckels, J. Evans, W. | Elliott, R. Farr | English, J. Fausett | English, J. W. Feemster | English, F. Field, S. | Espy, B. Finley | Etherridge, D. Fitzgerald | Eubanks, H. Floyd | Eubanks, W. Forrester |
|------------------------|---------------------------|-------------------------|-----------------|---------------------|-------------------|-----------------------|---------------------|---------------------|----------------------|------------------|---------------------|-------------------------|-----------------------|-----------------|---------------------------|-------------------|-----------------------|





UMMH . . .

NOT AS MATURE AS W. W. II VETS.



Dekinder, Ruth G.
 Delius, Jack Coram
 De Loache, Mary Lou
 Dempsey, Jack
 Dewberry, Charles D.
 Dickey, James E., Jr.
 Dillard, William Lee
 Dixon, William J.
 Dobbins, Walter B.
 Dobbs, Clint B., Jr.
 Donaldson, Robert B.
 Donegan, James S.
 Downie, Grace
 Doyal, George F.
 Drosakis, Philip H.
 Duckett, James P., Jr.
 Duff, Elizabeth M.
 Dukehart, Walton Ed.
 Dukes, Robert L.
 Dunn, John G.
 Durham, Mary Louise
 Dyer, William A.
 Earwood, Charles A.
 Eason, Reuben J.
 Eckels, Judith L.
 Edge, Jacquelin G.
 Edwards, Loran L.
 Edwards, Pat M.
 Elliott, Russell J.
 English, James G.
 English, John W.
 English, Margaret F.
 Espy, Beverly F.
 Etheridge, Donald T.
 Eubanks, Hopie W.
 Eubanks, Wm. A.
 Evans, William H.
 Everett, Marian
 Farr, Sara Frances
 Farr, William V.
 Fausett, Daniel R.
 Fauss, G. Herman, Jr.
 Feemster, Ruth Joyce
 Field, Sylvia Joyce
 Finley, Ralph Wesley
 Finney, Raymond M.

Fisher, M. Oleta
 Fitzgerald, Mrs. Elsi
 Floyd, Leon Reid
 Forrester, Lawrence
 Forrester, Walter T.
 Foster, Edward L.
 Foster, James Robert
 Fouts, Paul W., Jr.
 Fowler, Clyde D.
 Fowler, H. Cleon
 Fowler, Mary Ailene
 Fowler, Milwood H.
 Freeman, Clyde C.
 Freu, John P.
 Friddell, Paul J.
 Fuller, A. Ruth Marie
 Furlow, William L.
 Futral, Lynna Jeanne
 Gallagher, A. Rogers
 Galloway, Mitchell O.
 Gamblin, Marinelle B.
 Gambrell, Gary H.
 Gambrell, Mary Jo
 Gann, Ronald W.
 Garmon, Jack Marion
 Garner, John Robt., Jr.
 George, Alvin T.
 Germany, James J.
 Gibbs, Charles S.
 Gibson, Harry L.
 Gibson, Stanley G., Jr.
 Gibson, Thomas E.
 Gillman, Theodore B.
 Gilman, William J.
 Gilstrap, Robert Ed.
 Glover, Carlton H.
 Goggins, James O.
 Goins, Robert D.
 Golden, Glenn James
 Goodrich, Joe M., Jr.
 Goodson, Joanne
 Gordon, Milton H.
 Gough, Morgan T.
 Grant, Hoyt W.
 Gray, Jeannette M.
 Green, George H.

Green, Juanita C.
 Green, Steve Waldo
 Greene, Victor Lenn
 Greenspon, Adele H.
 Greer, L. Eugene
 Gregory, Lyman J.
 Gresham, Nancy Ruth
 Groover, Kathryn C.
 Gross, Arnold
 Guinn, Thora Eleanor
 Gurley, Allen R., Jr.
 Gutbrie, Kenneth W.
 Haines, Eddie L.
 Hairston, Martha J.
 Hall, Frances Nadine
 Hall, Walter T.
 Hammonds, Emory J.
 Hardegee, Jack L.
 Harden, Jack C.
 Harmon, Charles R.
 Harper, Donald J.
 Harper, Henry Danny
 Harrington, James C.
 Harrington, Jas. E.
 Harris, Barbara Jean
 Harris, Jessie G., Mrs.
 Harris, Pearl Rivers
 Harrison, Jack Lowe
 Harvley, Hugh G.
 Harwell, Robert R.
 Hayes, Mary Melvina
 Hearn, James Byron
 Heflin, Wm. Robert
 Helm, William Ross
 Henkel, William C.
 Henry, Fredrick E.
 Hernandez, David C.
 Herron, Daniel B.
 Hester, James Alton
 Hice, Thomas Searcey
 Higginbotham, Joe S.
 Higgins, Aubon Davis
 Higgins, Jeanne E.
 Hill, Louis Julian
 Hirschberg, Rosalie
 Hitt, Alvin Moye, Jr.

Foster, J.
 Fouts, P.
 Germany, J.
 Golden, G.
 Gresha, N.
 Harmon, C.
 Fowler, H.
 Freeman, C.
 George, A.
 Goodrich, J.
 Groover, K.
 Harmon, C. R.
 Fowler, M.
 Gallagher, R.
 Gibbs, C.
 Goodson, J.
 Gross, A.
 Harper, D.
 Fowler, M. H.
 Galloway, M.
 Gibson, W.
 Gordon, M.
 Gunn, T.
 Harrington, J.
 Friddell, P.
 Gramblin, M.
 Gilman, W.
 Gouch, M.
 Guthrie, K.
 Harpe, D.
 Fuller, R.
 Gambrell, G.
 Gilstrap, R.
 Grant, H.
 Haines, E.
 Harrington, J.
 Furlow, W.
 Gambrell, M.
 Gann, R.
 Goins, R.
 Green, S.
 Hall, F.
 Harris, B.
 Futral, L.
 Gann, R.
 Goggins, J.
 Green, S.
 Hall, W.
 Harrison, J.
 Frey, J.
 Garner, J.
 Goins, R.
 Greer, L.
 Hammonds, E.
 Harvley, H.
 Holloway, L.
 Honour, R.
 Hood, R.
 Hooks, W.
 Hopkins, R.
 Hopper, C.

ATLANTA DIVISION'S JUNIOR CLASS

1954

Harwell, R. Higgins, A. Hearn, J. Higginbotham, J. Heflin, W. Higgins, J. Helm, W. Hill, L. Henkel, W. Hirschberg, R. Henry, F. Hitt, A. Herron, D. Holbrook, E. Hester, J. Holbrook, J. Hice, T. Holliday, H. Horne, M. Hunt, C. Howard, H. Hunt, G. Howell, L. Hunt, M. Huddleston, M. Hutcheson, H. Hughes, J. Hyde, M. Hughes, S. Ingram, H. Hughey, L. Irvin, T. Hughie, H. Ivey, W. Hume, B. Jackson, G.





GIVE. GIVE SMILINGLY, GIVE GRUDGINGLY, BUT GIVE.

Jackson, E. Johnson, J. Jones, W. Kenerly, D. Kinney, R. H. Lee, R.
 Jackson, J. Johnston, J. Jordan, L. Kerlin, B. Kirby, C. Leslie, D.
 Jackson, J. Kane, D. Kerr, R. Knudegard, V. Lewis, S.
 Jackson, R. Jones, C. Kapnick, E. Kerstoff, J. Landau, A. Light, R.
 Johns, H. Kapp, S. Kilgo, W. Lavoie, L. Lindsay, J.
 Johnson, B. Kelly, J. King, W. Leakey, F. Lipski, L.
 Johnson, E. Kelly, R. King, R. Lee, G. Lloyd, C.
 Johnson, H. Kendall, M. Lee, G. Lloyd, C.
 Johnson, J. Kendrick, W. Lee, K. Looper, B.
 McNeal, G. McNeill, W. McWaters, J. Meaney, J. A. Mahan, E.

Hodge, Everette L.
 Hodges, Julian Carr
 Holbrook, Esta Lee
 Holbrook, John R.
 Holliday, Harry L.
 Holloway, Lee L.
 Honour, Richard W.
 Hood, Robert F.
 Hooks, Walter D.
 Hopkins, Roger E.
 Hopper, Charles A.
 Horne, Mary Lou
 Howard, Horace E.
 Howell, Laura J.
 Huddleston, Mary A.
 Hughes, James F.
 Hughes, Stanley Lee
 Hughey, Larry Dan
 Hughie, Betty R.
 Hughston, Hubert H.
 Hulsey, James C.
 Hume, Barbara W.
 Hunnicutt, Josephine
 Hunt, Charles D.
 Hunt, Glenn C., Jr.
 Hurt, Mary Louise
 Hutcheson, Henry D.
 Hyde, Melvin Estus
 Ingram, Harold
 Ingram, Harold E.
 Irvin, Tinsley Hoyt
 Ivey, Wm. Bryan
 Jackson, Edgar B.
 Jackson, George W.
 Jackson, Janet Lee
 Jackson, Jean
 Jackson, Judith D.
 Jackson, Rotelle H.
 Jacobs, John H.
 Jenkins, James I.
 Johns, Harvey Claud
 Johnson, Brooke R.
 Johnson, Douglas R.
 Johnson, Edward Paul
 Johnson, Harold A.
 Johnson, James M.
 Johnson, John L.
 Johnson, Stephens W.
 Johnston, Robert
 Jones, Carl Allen
 Jones, Emily J.
 Jones, Ann J.
 Jones, Margaret
 Jones, Margaret A.
 Jones, Otis Harold
 Jones, Ralph Taylor
 Jones, Sam E.
 Jones, Thomas J.
 Jones, Tommy V.
 Jones, Wm. Thomas
 Jordan, E. Leann
 Kane, Daniel Fred
 Kapnick, Ernest L.
 Kapp, Sergius N.
 Kelly, Joseph James
 Kelly, Raymond D.
 Kendall, Mark C.
 Kendrick, W. J.
 Kenerly, Dan Beltz
 Kennedy, Joseph B.
 Kerlin, Betty J.
 Kerr, Robert Daniel

Kersey, Fred V.
 Kerstoff, John Chas.
 Kilburn, William R.
 Kimberly, Carleton R.
 Kimbro, John M.
 King, Robert Huland
 King, William Boyd
 Kingsbury, Michael B.
 Kinney, Raymond I., Jr.
 Kinney, Richard H.
 Kirby, Carmie L.
 Kirk, Paul
 Knudegard, Vincent A.
 Landau, Anita
 Langston, John L.
 Lavoie, Leon F.
 Law, George Wallace
 Leakey, John Frank
 Ledford, Howard W., Jr.
 Lee, Glen Arnold
 Lee, Karl S.
 Lee, Ralph Monroe
 Lee, Robert A.
 Leslie, Donald W.
 Levy, Ray Philip
 Lewis, Charles L.
 Lewis, Spencer C.
 Lifsey, William Sam
 Light, Robert Lee
 Liles, Norma N.
 Lindsay, Jimmie A.
 Lipski, Larue Leo
 Lwsey, Robert A.
 Llorens, Raoul E.
 Lloyd, Charles A.
 Loftis, G. P.

ATLANTA DIVISION'S JUNIOR CLASS

1954

Loughney, P. McCurdy, A. Lovvorn, B. McDaniel, W. Lowe, C. McDaniel, S. Luck, E. McDonald, M. Lumpkin, E. McEntire, D. Lynch, C. McGraw, J. McArtor, W. McGriffin, F. McCain, E. McKinney, G. McClung, W. McNair, J. Malloy, D. Maughon, R. Maloof, R. Mayo, J. Mangum, L. Medford, R. Marston, L. Marrison, L. Martin, C. Mewborn, F. Martin, M. Michalak, J. Mason, J. Millican, S. Mathis, C. Mills, J. Matthews, A. Mitchell, J.





THERE GO THOSE TWO . . . YOU KNOW WHOM.

Mitchell, J. Morton, C. Mull, F. Nowak, A. Patterson, J. Pierce, P. Mitchell, K. Morris, A. Mullins, L. O'Dwyer, W. Payne, J. Pilgrim, E. Montague, W. Morris, B. Murray, J. Oglesby, T. Peacock, P. Pitts, H. Moon, C. Morris, F. Myers, S. Orkin, S. Pece, W. Pitts, L. Moore, G. Moseley, J. Myer, G. Owens, C. Peyton, J. Plunkett, G. Moore, G. O. Murren, R. Nickolson, E. Parris, W. Phillips, H. Powell, J. Moore, H. Mofio, T. Parrish, A. Phillips, J. Prescott, M. Morgan, J. Mulford, J. Norton, J. Pass, D. Phillips, J. Price, G. Roberts, J. Roberts, V. Roberts, V. G. Robinson, E. Rogers, J.

Long, Betty Joe Long, Robert B. Looper, Betty Anne Loughney, Paul A. Lovvorn, Bobby Ed. Lowe, Charles A. Luck, Eileen J. Lumpkin, Elizabeth W. Lynch, Charles H. McArtor, Wm. S. McCain, Edwin T. McClellan, Gene A. McClung, W. W. McCraime, Charles E. McCurdy, Alice H. McDaniel, Charles L. McDaniel, William S. McDonald, Marilyn McDonnell, Jane S. McDonnold, James R. McEntire, Donald H. McGaughey, James H. McGraw, James R. McGriff, Fred C. McHugh, Leo F. McKinney, Gerald E. McLane, Nancy C. McLendon, Bobby Ray McLendon, Charles H. McNair, John Rufus McNeal, Gilberte N. McNeill, Vance G. McWaters, John L. McWilliam, Luther J. Magee, Bernard V. Maban, Earl Alvis Malloy, Darwin M. Maloof, Ramon B. Mangum, Louis Byrd Mann, Lester H., Jr. Marrett, William W., Jr. Markert, Benjamin F. Marston, Lynn C. Martin, Curtis E. Martin, Mozelle Mason, Arline Joyce Mason, Martha E. Matbis, Verlin C. Matthews, Antoinette Maughon, Robert Lee Maynard, Patricia A. Mayo, James Allen Meaney, James A. Medford, Robert J. Medlock, Allie L. Merriman, Charles L. Mewborn, R. E. Michaels, Gerald B. Michalak, Jean Wanda Miller, William H. Millican, Seaborn L. Mills, James W. Mitchell, James L. Mitchell, John G. Mitchell, Kenneth B. Mitchell, Mack L. Mixon, Daniel Leland Moncrief, William A. Montague, Wiley H., Jr. Moon, Charles C., Jr. Moore, Dawson Allen Moore, Edna A. Moore, George C. Moore, Georgia Otto Moore, Herman Lee Morgan, Harold Morgan, Margaret J. Morris, Ada Healey Morris, Ben W. Morris, Donald Hugh Morris, Hubbard B. Morrison, Robert E. Morton, Charles H. Moseley, John J., Jr. Moses, Warren A. Moss, James A., Jr. Moss, Minor Leon Mowry, Margaret E. Moylan, Florence A. Mulford, Jimmy C. Mull, Alice Frances Mullinax, Thomas V. Mullins, Lester E. Murray, John Lesley Myers, Fred M. Myers, Gratz C. Nail, Ellis Franklin Newton, Weyman Ellis Newton, William R. Nichols, Betty Ann Nicholson, Edward J. Nicholson, George R. Nofio, Ted D. Norman, Harry D. Norton, Jack Loren Nowak, A. J. O'Daniel, James E. O'Dwyer, Wm. Laurence

ATLANTA DIVISION'S JUNIOR CLASS

1954

Price, J. Ramy, R. Proctor, F. Randolph, A. Proctor, M. Redford, S. Puckett, O. Reeves, R. Pyke, C. Register, R. Quinn, A. Reynolds, J. Ragsdale, B. Richards, E. Raines, H. Richter, T. Ralston, W. Riddle, E. Rogers, R. O. Sanders, J. Rollins, H. Sanson, T. Rothstein, H. Saul, B. Rountree, W. Savage, D. Royals, E. Scales, F. Sachs, H. Schwekendiek Sage, R. Seabury, B. Sammons, E. Segars, J. Sanders, G. Shaver, D.





GAGHA! GET HIM, GET HIM.

Shell, P. Slaughter, J. Smith, W. Stern, H. Strickland, L. Theos, T. Sheppard, W. Sloan, K. Smith, W. J. Stephenson, J. Styles, M. Thomason, W. Sherrill, J. Slook, W. Solomon, D. Stewart, B. Suggs, J. Thrift, J. Sherrill, W. Smith, G. Sosebee, D. Stewart, C. Sullivan, L. Tierney, J. Short, K. Smith, H. Spires, B. Stewart, A. Tanquary, D. Toney, J. Sims, L. Smith, H. C. Spires, E. Strauss, C. Taryla, M. Touchon, D. Singletary, H. Smith, R. Spittler, M. Stribling, M. Tatum, M. Towe, K. Sitton, J. Smith, C. Starr, E. Stone, N. Taylor, W. Tuck, B. Slate, D. Smith, J. Steinshards, Storey, L. Tharker, M. Ware, C. Warren, G. Washburn, E. Washburn, J. Waters, G.

Pandolfino, Dominick Parham, Betty Jeanne Paris, Betty Jane Parrish, Walter S. Parrish, Angela Parrish, June E. Parsons, Thomas A. Pass, David B. Patterson, James E. Payne, Jewel D. Payne, Reuben C. Peacock, G. Patricia Pece, Henry Wallace Peet, Leonard K. Peyton, James Boyce Pfab, Vincent R. Phillips, Pauline C. Phillips, Hubert Phillips, Norman L. Phillips, Patricia S. Pierce, Patsy Grace Pilgrim, Euwer L. Pitts, Harold C., Jr. Pitts, Luther L. Pitts, William L. Plunkett, Gordon C. Popham, Irene Porter, Anne Virginia. Posey, Kenneth C. Powell, Joseph C. Prescott, Mary Mann Price, George Wm. Price, James Boyd, Jr. Proctor, Frank Dana Proctor, Marvin F., Jr. Puckett, Oliver H.

Pullium, Heyward S. Purcell, Carolyn C. Pyke, Charles B. Quinn, Albert Guy Oglesby, Tilden S. Oldham, George E. Orkin, Sanford H. Owens, Charles W. Owens, Pearl D., Mrs. Owens, William Fate Ragsdale, Barbara A. Raines, Harold M. Ralston, William B. Ramsden, Elizabeth Jayne Ramy, William R., Jr. Randolph, Allen M., Jr. Redford, Samuel C. Reece, Fred A., Jr. Reeves, R. L., Jr. Register, Robert O. Reynolds, James C., Jr. Richards, Eugene H. Richardson, Lawrence Richter, Thera H. Riddle, Estelle H. Roberts, Jennie B. Roberts, Johnnie S. Roberts, Nora S. Roberts, Verrill O. Roberts, Victor G. Robertson, Ernest L. Robertson, William D. Robinson, Amelia E. Rodgers, Jackie A. Rogers, John Gary Rogers, Roy T., Jr.

Rollins, Henry L. Rollins, Bobby J. Rosen, George L. Ross, Philip C. Rothstein, Herman B. Rountree, Wesley K. Royals, Ernest E. Ruark, Lemuel J. Ruff, John Martin, Jr. Russell, Robert L. Sachs, William H. Sage, Richard Allen Sale, Wilbur M. Sammons, Ethel G. Sanders, George E., Jr. Sanders, Joyce M. Sanson, Chester Carl Sanson, Claude T. Saul, Bert Savage, Dewey L. Savery, Sylvia Jane Saye, Walter Lamar Scales, Frances S. Schwekendiek, Bob C. Scott, Arthur K. Scybert, Harry J. Seabury, Douglas B. Segars, Joseph C. Seiffert, P. Douglas Shalloway, Edwin A. Shaver, David D. Shell, Paul E. Sheppard, Wesley M. Sherrill, Jack W. Sherrill, William A. Shiflett, Henry H.

ATLANTA DIVISION'S JUNIOR CLASS

1954

Turner, H. Verner, H. Turner, O. Wade, D. Turner, R. Wakefield, S. Tyler, D. Waldrep, J. Upchurch, B. Walker, P. Upchurch, J. Wall, J. Vandeventer, J. Waller, S. Vann, C. Walters, G. Vann, J. Walters, R. Weitnaver, G. Williams, J. Wellons, J. Williams, W. Westbrook, V. Williamson, J. Whatley, E. Willis, H. White, G. Wilson, G. Whiley, C. Wilson, L. Wiley, D. Wimbish, J. Wilkerson, H. Wingo, R. Wilkinson, B. Wood, C.



Shoppe, Frank L.
 Short, Kathleen M.
 Shumate, William H.
 Sims, Lamar G.
 Singletary, Henry L.
 Sitton, James M.
 Slate, Richard R.
 Slaton, Maurice V.
 Slaughter, John H.
 Sloan, Marion Kay
 Sloop, Walter L.
 Smith, Beadie Lee
 Smith, Donald Hoyt
 Smith, George B.
 Smith, Harry Hope
 Smith, Henry C.
 Smith, Jerry D.
 Smith, Racy Hawkins
 Smith, Roy Charles
 Smith, William Ira
 Smith, William Jack
 Smith, William R., Jr.
 Solomon, Stanley H.
 Sosebee, Daniel Ray
 Spector, Della Jane
 Spires, Barbara B.
 Spires, Elby S.
 Spitzer, Gladys M.
 Spruill, George M., Jr.
 Stallings, Margaret
 Starr, Eugenia
 Stavakes, James
 Steinbards, Inara
 Stem, Herbert L.
 Stephens, Erby T., Jr.
 Stephenson, James M.
 Stewart, Betty J.
 Stewart, Chas E., III
 Stewart, P. Ann
 Stockton, Bobby G.
 Stone, Rex Norman
 Storey, Luther R.
 Strauss, Elizabeth R.
 Strauss, Carl W., Jr.
 Stribling, Michael Y.
 Strickland, Charles
 Strickland, Leon C.
 Stroud, Loyce F.
 Stuebing, Edna F.
 Styles, Myrriom W.
 Suggs, James Warren
 Sullivan, Leo Wm.
 Swords, Edith M.
 Tanquary, Don M.
 Taryla, Mary Agnes
 Tatum, Marthalene
 Taylor, Loyd B.
 Taylor, Morrow A., Jr.
 Taylor, William Ed.
 Terry, J. Ann
 Thacker, Marion E.



Ally, H.
 Cox, L.
 Farr, W.
 Ivey, W.
 Lloyd, C.
 Perrish, G.
 Ruff, J.
 Shalloway, E.
 Woodworth, P.
 Yonce, E.

Berry, C.
 Craft, L.
 Fauss, G.
 Kapnick, E.
 McCarter, A.
 Parsons, T.
 Saye, W.
 Wimbish, J.
 Worth, G.
 Young, W.

Boynton, C.
 Dalla, C.
 Forrester, L.
 Kersey, F.
 McCurdy, A.
 Peet, Ken
 Shoppe, F.
 Wood, G.
 Wath, T.
 Youngblood, G.

Burch, J.
 Kapnick, E.
 Greenspon, A.
 Kirk, P.
 Mixon, D.
 Pitts, W.
 Spector, D.
 Wood, R.
 Wright, E.
 Zeban, H.

Carter, R.
 DeKinder, R.
 Gurley, A.
 Langston, J.
 Norton, J.
 Posey, K.
 Scott, A.
 Wood, B.
 Wyatt, J.
 Zwerne, C.

Copeland, C.
 Dobbs, C.
 Ivey, G.
 Ledford, H.
 Pandolfino, D.
 Rollins, B.
 Seybert, H.
 Woodall, R.

Theos, Ted Charles
 Thomas, Julian R., Jr.
 Thomason, Warner L.
 Thompson, Frances B.
 Thornton, W. Leon
 Thorpe, Jack K.
 Thrift, Daniel J.
 Tierney, James J.
 Tipton, Abraham L.
 Toney, Jim S.
 Touchon, Daniel
 Towe, Kenneth Allan
 Tuck, Bobby Phillip
 Tucker, Ivan Paul
 Turner, Curtis M.
 Turner, Dewey L.
 Turner, Harry M.
 Turner, Osmond D.
 Turner Robert Lee
 Tyler, Douglas B.
 Underwood, Lewis A.
 Upchurch, Betty J.
 Upchurch, Jonell
 Vandeventer, James J.
 Van Horn, Anna Mae
 Vann, Carl Lawrence
 Vann, James Thornton
 Verner, Harold G.
 Wade, David L., Jr.

Wakefield, Sarah E.
 Waldrep, Jack Willis
 Walker, Perry G., Jr.
 Walker, Warren A.
 Wall, Julia Jean
 Waller, Shirley A.
 Walters, George Lee
 Walters, Robert S.
 Ware, Charles S.
 Warren, Gordon L., Jr.
 Warren, James Ed
 Washburn, Esther M.
 Washburn, Mary J.
 Waterhouse, Herbert
 Waters, Grady D.
 Watts, Robert G.
 Weitnauer, Gene D.
 Welden, Mary Evelyn
 Wellborn, James F.
 Wellborn, Weyman P.
 Wellons, John Walton
 Westbrook, Cora V.
 Watley, Euell S.
 Wheeler, Frances L.
 White, Garland B.
 White, Henry C., Jr.
 White, Robert Jack
 Wiley, Chas. Alvin
 Wiley, Daniel Ted

Wilkerson, Hugh B.
 Wilkinson, Barbara T.
 Williams, John H.
 Williams, Warren M.
 Williamson, James D.
 Willis, Henry Guy
 Wilson, George M.
 Wilson, Larry
 Wimbish, John T.
 Wingo, Ruby Louise
 Wood, Charles R.
 Wood, George M.
 Wood, Richard H.
 Wood, Robert R.
 Woodall, Raymond G.
 Woodworth, Robert K.
 Worth, Grover C., Jr.
 Worthy, Grover C.
 Woth, Theodore R.
 Wright, Mercer Edwin
 Wyatt, Joseph B.
 Yarber, Stanley G.
 Yeager, Robert D.
 Yonce, Earl M.
 Young, Emma Eugenia
 Young, Warren G., Jr.
 Youngblood, Homer G.
 Zaban, Harry Chas., Jr.
 Zeagler, Mary Elizabeth
 Zwerner, Carl R.

JUNIOR CLASS



Skip to My Lou . . . Skip to My Lou



One Pair of Pants Well Rolled





PHOTOS BY MICKEY

JEANNE HIGGINS

SOPHOMORE CLASS



Baker
Dailey
Hausman
Malcom
Stem

Barfield
Davis
Hume
Mann
Strickland

Cannady
Ellington
Kelley
Musgrave
Westbrook

Benton
Furr
Leach
Peet
Stallings

Clayton
Hallman
McRea
Senay

Who's Who in American Colleges and Universities

Ethel Jo Baker
Robert L. Barfield
Martha Joyce Canady
James Andrew Benton
Benjamin F. Clayton
Joyce Dailey
Doris Davis

Linton Ellington
Lois Furr
Eleanor Hallman
Gloria Hausman
Barbara Hume
Henry L. Kelley
Van Craig Leach

George McRea
Mary Ann Malcolm
Lester Mann
Russell Musgrave
Lowman Oglesby
Leonard K. Peet
Richard Slate

David Senay
William I. Smith
Kay Sloan
Herbert L. Stem
Frank H. Strickland
Richard Warf
Viera Westbrook
Grover M. Stallings

SOPHOMORE CLASS OFFICERS

EVENING DIVISION

RUFUS MCNAIR *President*
EARL WHEATLEY *Vice President*
MARY E. WHITE *Secretary*
DENNIS BINION *Treasurer*

DAY DIVISION

R. T. MILLER *President*
JIM SMITH *Vice President*

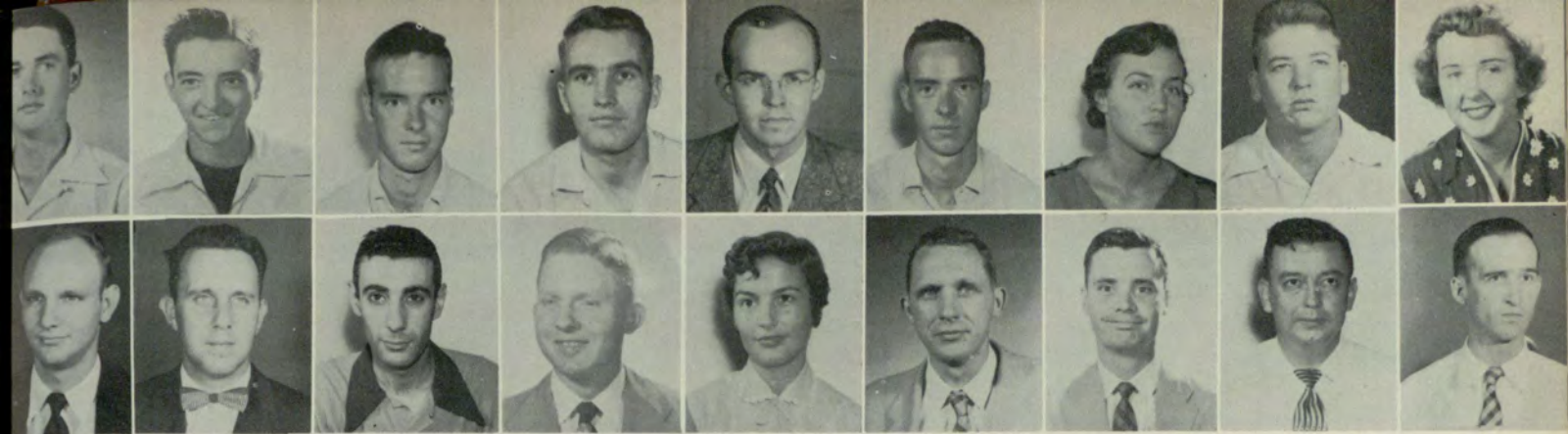

Acker, J. Alexander, M. Adams, A. Allen, J. Adams, G. Almeleh, M. Adams, G. K. Anderson, W. Adams, H. Anderson, M. Adams, R. Anderson, L. Adams, S. Andrews, R. Adkins, A. Andrews, R. Alderman, B. Annis, C.

SOPHOMORE CLASS

Acker, Joe Herbert
 Adams, Allen C.
 Adams, George R.
 Adams, Gerald W.
 Adams, Hugh Gilbert
 Adams, Robert G.
 Adams, Shirley Ethel
 Adkins, Arthur L.
 Alderman, Betty M.
 Alexander, Milton B.
 Allen, John Chester
 Allison, Robert J.
 Almeleh, Morris
 Anderson, John O., Jr.
 Anderson, Mary Lee
 Anderson, Leslie G.
 Anderson, Martha E.
 Andrews, Rex, Jr.
 Andrews, Robert O.
 Annis, Carl Raymond
 Ashmore, Charlotte A.
 Bagwell, James, Jr.
 Bailey, James A.
 Baker, Audrey A.
 Baker, Charles Ray
 Baker, Elizabeth M.
 Baker, James Carson
 Baldwin, Clarence G.
 Baldwin, John A.
 Bargree, Dick

Barth, Donald B.
 Bartlett, Betty J.
 Barton, Dan G.
 Bassin, Ira G.
 Bates, J. Paul
 Bates, Walter Lee
 Baumgartner, Paul Ed
 Bechtel, Orville Ed
 Beilman, Joseph Ed
 Bell, Barbara Gail
 Bell, James C., Jr.
 Bell, Richard S.
 Benator, Ashe I.
 Benator, John Isaac
 Bennett, Jere Lee
 Bentley, Elizabeth A.
 Benton, Beverly V.
 Benton, Bobbie L.
 Benton, Gene Ray
 Benton, Joseph D.
 Benton, Nathan Hoke
 Berger, Maurice Saul
 Berger, Raymond M.
 Beton, Morris R.
 Bicknell, Rholonda L.
 Binion, Dennis
 Bird, Lester Ray
 Bishop, Charles Ed
 Bishop, George F.
 Black, Bertha G.

Black, Theodora O.
 Black, William Hub
 Blacquiere, Ann E.
 Blabnik, Donald A.
 Blalock, James J., Jr.
 Blodgett, Ralph K.
 Blosz, John Clifton
 Boatright, James R.
 Bohannon, Byron
 Bomar, Raymond P.
 Booth, Norma Joyce
 Boren, Homer Edgar
 Born, Quinan Henry
 Boston, Henry F., Jr.
 Bowen, Charles F.
 Bowen, Walter F.
 Bozardt, Ben M.
 Brabham, Peggy Jean
 Bracewell, Vernon E.
 Bradberry, Robert W.
 Bradford, Kermit C.
 Bradford, Wendell H.
 Bradley, Herman G.
 Braley, Bradford W.
 Brand, Thomas A.
 Brannon, Wilson Lee
 Bratton, Thomas Sims
 Brewer, Wm. Jefferson
 Brewton, John B.
 Bridges, Wm. Frank

Bagwell, J.
 Baker, A.
 Baker, E.
 Baker, J.
 Baldwin, J.
 Barth, D.

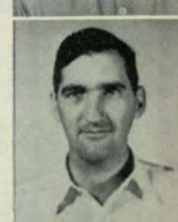

NOW WHAT PHOTO BEST TO USE.





Bassin, I. Bentley, E. Bates, W. Benton, B. Baumgartner, P. Benton, G. Beilman, J. Benton, J. Bell, B. Benton, H. Bell, J. Berger, M. Bell, R. Beton, M. Benator, A. Bicknell, L. Benator, J. Binio, D.

Bush, R. Canup, W. Byrd, H. Carroll, J. Cagle, M. Carter, B. Caldwell, D. Carter, F. Calhoon, M. Carter, M. Call, W. Cartledge, R. Callaway, N. Casey, J. Canavan, J. Cauness, T. Cantrell, L. Chance, H.

SOPHOMORE CLASS

OF THE ATLANTA DIVISION

Bird, L. Blosz, J. Brabham, P. Brock, L. Brown, R. Bullock, C. Bishop, C. Bohannon, B. Bradford, W. Brooks, H. Bruce, B. Burnham, A. Bishop, G. Bomar, R. Bradley, H. Brown, H. D. Bryant, J. Burrough, T. Black, B. Booth, N. Brank, T. Brown, H. D. Bryant, J. Burrough, T. Black, O. Boren, H. Bratton, T. Brown, J. A. Bryce, R. Burton, A. Black, W. Born, Q. U. Brewer, W. Brown, J. Bryce, R. Burts, W. Blackquiere, A. Boston, H. Brewton, J. Brown, J. A. Bryson, E. Busbee, W. Blalock, J. Bowen, C. Briggs, R. Brown, J. E. Buchanan, B. Buschman, R. Blodgett, R. Bowen, W. Britton, S. Brown, P. Buice, A. Bush, B.

Briggs, Richard S. Britton, Betty J. Brock, Larry D. Brooks, Hubert Ed Brown, Carlton L. Brown, Donald C. Brown, Harry B. Brown, Herbert Owen Brown, Hugh Denton Brown, John Horace Brown, Joseph A., Jr. Brown, Joseph E. Brown, Patsy Ann L. Brown, Ronald A. Browning, Neil A. Bruce, Benjamin H. Bruce, Billy S. Bryant, Buford H. Bryant, Eugene A. Bryant, Jack Leroy Bryant, Weyman C. Bryce, Roland Henry Bryson, Edward J. Buchanan, Betty J. Buice, Albert E. Bullock, Charles H. Burnham, Amanda Lee Burnham, Hubert W. Burns, Sidney T. Burrough, Thomas G.

Burton, Arthur Lee Burton, John Robert Burts, Francis W., Jr. Busbee, William H. Buschman, Forrest A. Bush, Beverly C. Bush, Robert R. Butler, Charlie F., Jr. Byrd, Henry Willis Cagle, James Allen Cagle, Mary Lou Caldwell, David Calhoon, Margaret J. Call, William L. Callaway, Norma L. Camp, Billy Powell Canavan, John Robert Cannon, Ralph H., Jr. Cantrell, Lorene V. Canup, Wanda Leona Cardin, Jackson E. Carroll, Jack Lewis Carroll, Winston R. Carter, Barbara B. Carter, Cherie Anne Carter, Marcellom Carter, Robert F. Cartledge, Ralph S. Casey, John, Jr. Cates, Hosea Frank

Cato, John P. Caudle, Howard M. Caviness, James C. Chambers, Sarah J. Chamblee, Oscar G. Chance, Herbert A. Chandler, James H. Chapman, Martha E. Chappell, Charles R. Chappell, Columbus J. Chastain, Ira Gene Chatham, Joe Winston Cheatham, Jimmy A. Cheek, Elwin J. Cheely, Mary June Chesnut, Kitty Ruth Childers, Jacqueline Chiselbrook, H. R. Christian, Alice A. Christian, Curtis R. Christian, Mary M. Cichosz, Helen Cigarran, Gerald P. Claborn, Marvin W. Clark, Majorie B. Clark, Paul D. Claxton, Henry G. Clay, Thomas David Clayton, James M. Clonts, Carolyn L.

Chapman, M. Chappel, C. Chastain, I. Chatham, J. Cheatham, J. Cheely, M.

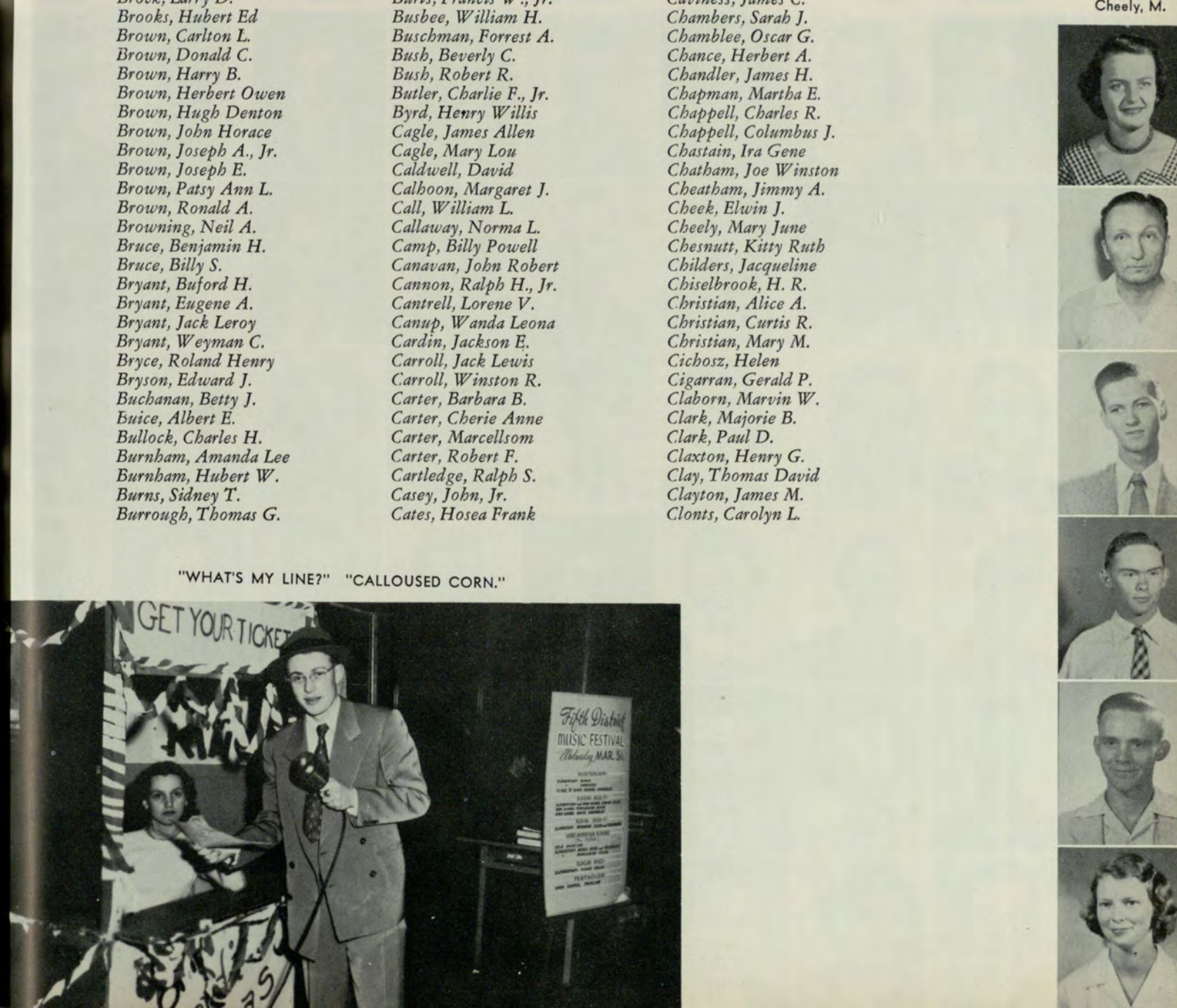

"WHAT'S MY LINE?" "CALLOUSED CORN."





Chesnutt, K. Clayton, J. Childers, J. Clonts, C. Chiselbrook, H. Cochran, R. Christian, A. Cohen, W. Christian, M. Coker, B. Cichosz, H. Coker, B. Cigarram, G. Coker, L. Clark, M. Colcord, J. Clark, P. Cole, J. Duckett, L. Edgar, M. Duffey, O. Edmunds, R. Duke, A. Edwards, R. Dunbar, L. Eidson, D. Duncan, S. Elder, J. Duvall, E. Ellington, M. Dyal, E. Elliott, R. Easterwood, C. Emery, G. Echols, P. Epstein, M.

SOPHOMORE CLASS

OF THE ATLANTA DIVISION

Cole, W. Cook, H. Coward, J. Cunningham, C. Davison, R. Dial, J. Cole, W. Cook, J. Cox, B. Daffron, T. Day, C. Dickson, R. Colquitt, B. Cook, P. Cox, P. Dahlbender, E. Dean, A. Doby, F. Colsson, C. Cooper, B. Crawford, L. Dahlberg, W. Deckner, C. Dodson, E. Compton, J. Cooper, J. Crawford, H. Daley, G. Defreese, C. Dominy, N. Connell, B. Cooper, R. Crew, C. Daniel, O. Delay, B. Donnelly, J. Connell, M. Cooper, W. Crockett, E. Daniell, J. Dennis, V. Dowdle, W. Conner, M. Copeland, W. Cruise, S. Daniell, C. Dennis, V. Dozier, F. Cook, F. Covington, W. Davis, M. Deprycker, H. Driskell, C.

Cobb, Grover C. Cobb, Kenneth M. Cochran, Marion W. Cochran, Robert Ed. Cohen, William E., Jr. Coker, Barbara Jane Coker, Byron L. Coker, Larry Joe Colcord, Jon Robert Cole, Joan Marie Cole, Weldon H. Cole, William Porter Colgan, Robert P. Colquitt, Barbara S. Colsson, Charles S. Compton, Bonnie Mae Compton, Jesse E., Jr. Connell, Barbara J. Connell, Marlene H. Conner, Gober Conway, Connie Cook, Frank Warren Cook, Henry B. Cook, Herbert S. Cook, James Rhodes Cook, Philip H. Cooper, Betty L. Cooper, James T. Cooper, Richard A. Cooper, Ruth Cooper, Wm. H., Jr. Copeland, William M. Covington, William E. Cowart, John P. Cowp, Bill Cox, Archie Harold Cox, Burns C., Jr. Cox, Philip Kenneth Crawford, Annie L. Crawford, Howard D. Crew, Charles P. Crockett, Esther M. Crowder, Evelyn Cruce, Stephen Cunningham, Charles Daffron, Troy L. Dahlbender, Edith M. Dahlberg, Winfred A. Daley, Gwen Danford, Fred M. Daniel, Ida J. Daniell, Oris T. Daniell, Junius F. Daniell, Sue Carolyn Davis, James E. Davis, Marion L., Jr. Davis, Spencer Ed Davison, Roy Benson Day, Clarence L. Dean, Cynthia C. Deckner, Charles C. Defreese, Clarence H. Delay, Barbara B. Dennis, Norman B. Dennis, Veree A. Deprycker, Herbert C. Dial, Jacqueline L. Dickerson, Charles S. Dickson, Robert L. Dietrich, Clara M. Doby, Frances Ann Dodson, Lawrence E. Dollar, James R., Jr. Dominy, Nannie Sue Donald, Ralph W., Jr. Donnelly, James W. Douglas, Joy Lynn Dowdle, Wilma Mae Downs, John Upsbaw Dozier, Francis Ed Driskell, Carroll D. Duckett, Larry Dean Duffey, Orié Ray Duke, Alice Joan Dunbar, Leonard A. Duncan, Clarence D. Duncan, Jack Dale Duncan, Shirley J. Dunn, D. Albert

Eskew, S. Ethridge, H. Everiss, W. Ewing, J. Fannin, R. Farran, T.



AND THERE AMONG THEM A ROSE





Farriba, J. Flowers, J. Fernandez, M. Flowers, T. Ferrell, C. Folsom, A. Field, E. Forbus, A. Field, C. Ford, B. Fincher, C. Forrester, C. Fincher, L. Fortner, L. Fitch, W. Foster, W. Fleming, M. Foster, E. Hardman, W. Hasty, E. Hardy, J. Haygood, J. Harmon, B. Haynes, R. Harris, J. Hays, J. Harris, B. Head, E. Harris, W. Henderson, B. Harris, L. Henderson, B. Hart, J. Henderson, C. Hartman, R. Hendrick, C.

SOPHOMORE CLASS

OF THE ATLANTA DIVISION

Foster, W. Garrison, B. Gillispie, W. Borham, H. Greene, J. Gwin, J. Foutch, B. Garrison, C. Gillis, B. Gossett, B. Greene, P. Hackler, C. Franklin, N. Gates, L. Ginn, R. Grafton, G. Greenway, A. Hamel, E. Frazier, D. Gay, H. Gleason, H. Grainger, H. Greer, J. Hamilton, P. Frost, J. Geer, J. Gloer, E. Gravitte, H. Greer, A. Hample, A. Gallagher, J. Geppeth, C. Goodson, R. Green, E. Griffin, A. Hampshire, J. Gambill, C. Gibson, E. Goodson, W. Green, V. Griffith, A. Hanchey, W. Gardner, R. Gibson, S. Gordon, J. Green, W. Grinstead, R. Hannah, H. Garner, A. Gilbert, P. Gardon, B. Greene, D. Grizzard, R. Hardin, K.

*Dupree, Roy Baugh
Duren, Carolyn C.
Durham, Wm. Jack
Duvall, Elene U.
Dyal, Ernest G.
Easterwood, Charles
Echols, Letha P.
Edgar, Mary E.
Edge, Emeris Carl
Edmunds, Robert G.
Edwards, Robert W.
Eidson, Djo S.
Elder, Jack
Ellington, Marvin
Ellington, Robert D.
Elliott, Ronal R.
Ellison, Dave L.
Elsberry, Ausbun C.
Emery, Gray Miller
Emmons, Wm. Monroe, Jr.
Englett, Glenn Ed
Epstein, Milton H.
Eskew, Stephen Q.
Ethridge, Horace A.
Evans, Elna Grace
Everiss, Walter C.
Ewing, James W.
Fair, Robert M.
Fannin, Robert A., Jr.
Farr, Larry J.*

*Farran, Francis T., Jr.
Farriba, James
Farthing, Jack H.
Fernandez, Mable L.
Ferrell, Claud F., Jr.
Field, Arthur Earl
Fields, Christopher
Fincher, Clinton L.
Fincher, Linton W.
Fitch, William D.
Fleming, Mary Nell
Fletcher, C. C.
Fletcher, Fred G.
Flowers, Jo Ann
Flowers, Truman C., Jr.
Folsom, Audrey E.
Forbus, Anne Elizabeth
Ford, Billie M.
Forrester, Clyde C.
Fortner, Lloyd L.
Forrester, Mary J.
Foster, Edward W.
Foster, Edwin Homer
Foster, Minnie C.
Foster, Wendell H.
Foutch, Byron Wilson
Fowler, Joseph S.
Fox, Theodore R.
Frakes, Don W., Jr.
Franklin, Natalie*

*Frazier, David Fred
Frost, James D.
Fulghum, Sara Gayle
Gabusi, Peter Ernest
Gallagher, James G.
Gamadanis, Barry
Gambill, Charlotte A.
Garner, Eugene
Gardner, Robert A.
Garner, Ruth C.
Garner, Sara Ann
Garrison, Betty Jo
Garrison, Charles H.
Gates, Luther A.
Gay, Henry Grady, Jr.
Geer, Jas. Ernest, Jr.
Geppeth, Carl A.
Gibson, Edward T.
Gibson, Samuel J.
Gibson, William C.
Gilbert, Phyllis Ann
Giles, Harold O., Jr.
Gillespie, Willie R.
Gillis, Betty
Ginn, Robert R.
Gleason, Helen Hall
Gloer, Elbert J.
Goodson, Roy Lamar
Goodson, William L.
Goolsby, Wilene E.*

Hendrick, P. Herndon, J. Herndon, W. Herriage, D. Hester, F. Hett, F.

A TRI DELT TRIES WALT





Hickman, B. Hoard, H. Higginbotham, L. Hodges, J. Highsmith, W. Hogan, J. Hill, R. Holcombe, M. Hilton, E. Holcombe, R. Hinton, A. Holder, C. Hipps, R. Holl, D. Hitt, H. Holland, T. Hixon, J. Holley, E. Kemp, K. King, C. Kendrick, B. Kite, M. Kendrick, J. Kittle, C. Kendrick, L. Knight, J. Kendrick, R. Knight, R. Kent, J. Knowhon, D. Kerr, C. Koch, H. Kilgore, K. Kolodzne, A. Killian, J. Lafkowitz, S.

SOPHOMORE CLASS OF THE ATLANTA DIVISION

Holt, W. Hubert, P. Ingram, W. Johns, D. Johnson, P. Jones, R. Horn, W. Huddleston, R. Ivey, Ann. Johnson, C. Johnson, W. Jones, S. Horton, T. Hughes, F. Jackson, B. Johnson, E. Johnston, B. Keefe, F. Hottell, C. Hunt, R. Jackson, J. Johnson, H. Johnson, R. Keel, D. Howard, R. Hurley, D. James, J. Johnson, J. Jolley, H. Kehoe, J. Howard, R. Hurley, D. James, J. Johnson, E. Jones, C. Kellar, G. Hoynowski, S. Hurst, W. Jansen, R. Johnson, J. Jones, G. Kellar, G. W. Hubbard, J. Hutcheson, H. Jardine, G. Johnson, J. M. Jones, H. Kelley, T. Hubert, I. Ingle, T. Jasperse, J. Johnson, L. Jones, K. Kelly, J.



Gordon, Alvin J. Gordon, Basil David Goree, John T., Jr. Gorbam, Howard W. Gossett, Clara E. Grafton, George F. Grainger, Henry C. Granade, Gaines C. Gravitte, Herman B. Green, Emory Green, Virginia Nell Green, William M. Greene, Donald W. Greene, James L. Greene, Pete Wilson Greenway, Ansel D. Greer, Jane Louise Greer, Sandra Ann Gresham, Charlotte L. Griffin, Anne J. Griffin, Lewis Boyd Griffith, Alber G. Grinstead, Robert L. Grinstead, Helen L. Grizzard, Ralph E., Jr. Gunter, John S., Jr. Gwin, John Henry Hackler, Clemmie Hadaway, Ralph D. Haley, Henry C. Hamel, Edward Paul Hamilton, Philip A. Hample, Alvin E. Hampshire, James Hanchey, Barbara S. Hanchey, Wm. J., Jr. Hannab, Homer R. Hansen, Benjamin H. Hardin, Kenneth F. Hardman, Wilbur D. Hardy, Jimmie Loyd Harley, Herman L. Harmon, Bob F. Harris, Alma Jean Harris, Bobby Joe Harris, Lyndon A. Harris, Wm. B. Harrison, M. Glenn Hart, Jeannine Hartman, Robert M. Hasty, Elva Elizabeth Hathcock, Earl W., Jr. Haygood, James L. Haynes, Robert Allen Hays, James C. Head, Eugene Frank Hearn, Reagor Park Henderson, Betty J. Henderson, Betty Jun Henderson, Charles T. Henderson, Conward Hendrick, Claude, Jr. Hendrick, Paden Hendricks, Davis V. Henry, Robert Ed Herndon, James B. Herndon, Wimley Fred Herritage, Darlene M. Hester, Floyd E. Hett, Frances Elizabeth Hickey, Marion M. Hickman, Betty Jo Higginbotham, Leland Highsmith, Winston C. Hill, Ross Henry Hilton, Celeste E. Hinton, Archie Lee Hipps, Richard Dean Hitt, Henry Waldo, Jr. Hixon, Julia Helen Hoard, Harriett Hobbs, Carol H. Hodges, Barbara J. Hogan, Jack K. Holcombe, Martha A. Holcombe, Robert L. Holder, Carolyn Jane Holl, Dan Preston Holland, Thomas A., Jr. Holley, Emmett Wm. Lamborn, B. Lancaster, K. Lane, R. Lanier, S. Lassiter, N. Lee, B.

MARDI GRAS . . . LITERALLY, KEEP OFF LAWN.

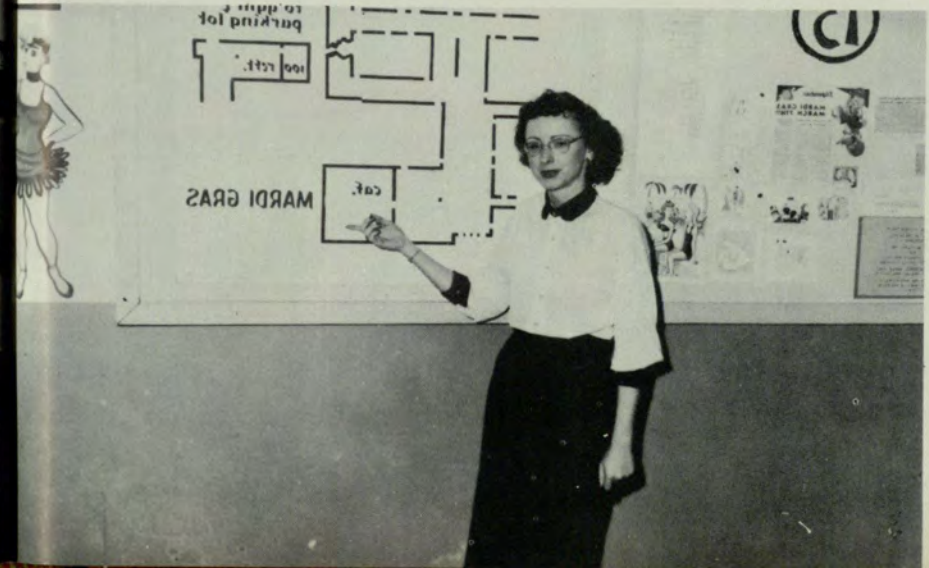



Lee, J. Lloyd, B. Lee, R. Lloyd, J. Legg, C. Loftus, O. Lester, W. Lowe, P. Lewis, J. Lowry, P. Lewis, R. Lunsford, E. Liles, A. Lunsford, D. Linch, L. Lupinek, L. Lipscomb, W. Lyon, R.



Mitchell, J. Moore, E. Mitchell, M. Moore, E. Mitchell, W. Moore, A. Mitchell, W. J. Moore, J. W. Mobley, B. Morgan, M. Montgomery, G. Morgan, J. Moody, J. Morgan, O. Moon, W. Morris, J. Moore, A. Morris, L.

SOPHOMORE CLASS

OF THE ATLANTA DIVISION

Lytle, H. McDonald, E. Maddox, J. Maret, D. Mathews, J. Meares, W. McAllister, An. McEver, L. Maffett, S. Marr, A. Mathews, L. Melick, R. McCleskey, G. McGreggor, H. Mahan, G. Martin, A. Maughon, A. Miller, H. McConigly, R. McHan, R. Malone, J. Martin, C. Maury, C. Miller, J. C. McCoy, J. McHugh, L. Maloy, E. Martin, G. Matwell, J. Miller, J. C. McCracken, R. McIntyre, E. Maltby, B. Martin, R. Maxwell, O. Miller, R. McCullough, C. McKee, D. Mann, C. Martin, W. Mayfield, M. Miller, R. McCurry, R. McLaughlin, J. Manning, W. Maslia, D. Mayo, B. Mills, S. McDonald, B. MacPherson, Marbut, W. Massell, P. Meadows, E. Minsk, H.



Holloway, Homer W., Jr. Holt, William Nelson Hook, Wm. Harrison Horn, William A. Hornsby, Lond Faye Horton, Thomas G. Hottell, Carmen Amy Howard, Claude Earl Howard, Dewey L. Howard, John R. Howell, Edward Clark Hubbard, James H. Hoynowski, Stanislan Hubbard, Julian T. Hubert, Ivey Lois Hubert, Patricia A. Huddleston, Randolph Huey, James R. Hughes, Barbara Nan Hughes, Franklin D. Hunt, Robert R. Hunt, William H. Hurley, Douglas R. Hurst, Willard P. Hutcheson, Herman J. Ingle, Turner P. Ingram, William Lee Ivey, Anna Belle Jackson, Blanton E. Jackson, James O.

Jacobs, George Wm. James, John Q. Jansen, Margaret R. Jardine, G. M. Jasperse, June C. Jennings, Henry T. Johns, David H. Johnson, Carolyn A. Johnson, Clarence B. Johnson, Earl Vernie Johnson, Gerald W. Johnson, Harold C. Johnson, Irene S. Johnson, Hugh S. Johnson, James M. Johnson, Jean Earle Johnson, Jerry C. Johnson, Joe Moore Johnson, Lelia J. Johnson, Polly L. Johnson, Roy Melvin Johnson, William M. Johnson, Woodrow W. Johnston, Charlie N. Johnston, Wm. Walter Jollay, Howard F. Jones, Charles E. Jones, Gwendolyn A. Jones, Herbert Jones, Kenneth D.

Jones, Marie Allene Jones, Rayford M. Jones, Skid C., Jr. Jordon, Betty Ruth Justus, Norma Louise Kay, Elizabeth V. Keefe, Fred Richard Keel, Clarence D. Kehoe, John Atkinson Kellar, George W. Kelley, Thomas R., Jr. Kelly, Jacob Martin Kemp, Kenneth Lee Kendrick, Betty Anne Kendrick, John B. Kendrick, Lee T., Jr. Kendrick, Robert Roy Kent, James Earl Kerr, Charlotte L. Kilgore, Kathryn C. Killian, Joan W. Kimsey, Mark Russell King, Chester B. King, William B., Jr. Kite, Mary Madeliene Kittle, Charles R. Knight, Jacquelin P. Knight, Richard A. Knight, Wilbur C., Jr. Knowlton, Dolores J.

Morris, M. Moses, N. Mullinax, S. Murry, P. Musgrove, W. Nash, G.

LIFT THAT TULIP . . . LAND IN JAIL.





Nash, J. Nichols, H. Neal, M. Nablitt, C. Nelson, C. Nolen, M. Nelson, J. Norman, J. Nelson, J. Norred, J. New, M. Norris, H. Newbill, B. Norvell, M. Newsom, F. Norvell, R. Newton, K. Norvell, S. Rethke, L. Riclehoover, H. Ray, H. Ridgway, S. Ray, O. Ridley, M. Redmond, C. Ridley, R. Reid, K. Riley, D. Reid, L. Riley, P. Reid, W. Ring, R. Rhodes, D. Ringwall, R. Richardson, J. Rish, B.

SOPHOMORE CLASS

OF THE ATLANTA DIVISION

Norville, W. Page, J. Patterson, G. Peek, J. Pike, M. Pass, T. Norwood, N. Palmer, W. Patterson, B. Pendley, T. Pikle, C. Potts, E. Nottingham, M. Palmer, W. Pattillo, J. Peyton, B. Pittman, B. Prescott, R. Nystrom, G. Panter, H. Pattillo, P. Peyton, M. Prichard, C. O'Neill, W. Pappas, M. Pattillo, W. Phelan, M. Poole, I. Pryor, R. Orwig Pappas, S. Paul, W. Phifer, T. Pooler, J. Purris, J. Ott, W. Parker, C. Payne, F. Phillips, A. Portman, G. Radeliff, E. Owen, D. Parish, A. Payne, P. Phillips, B. Portman, G. Rand, T. Owings, M. Parsons, B. Payton, J. Phillips, D. Posey, J. Rauschenberg, W.

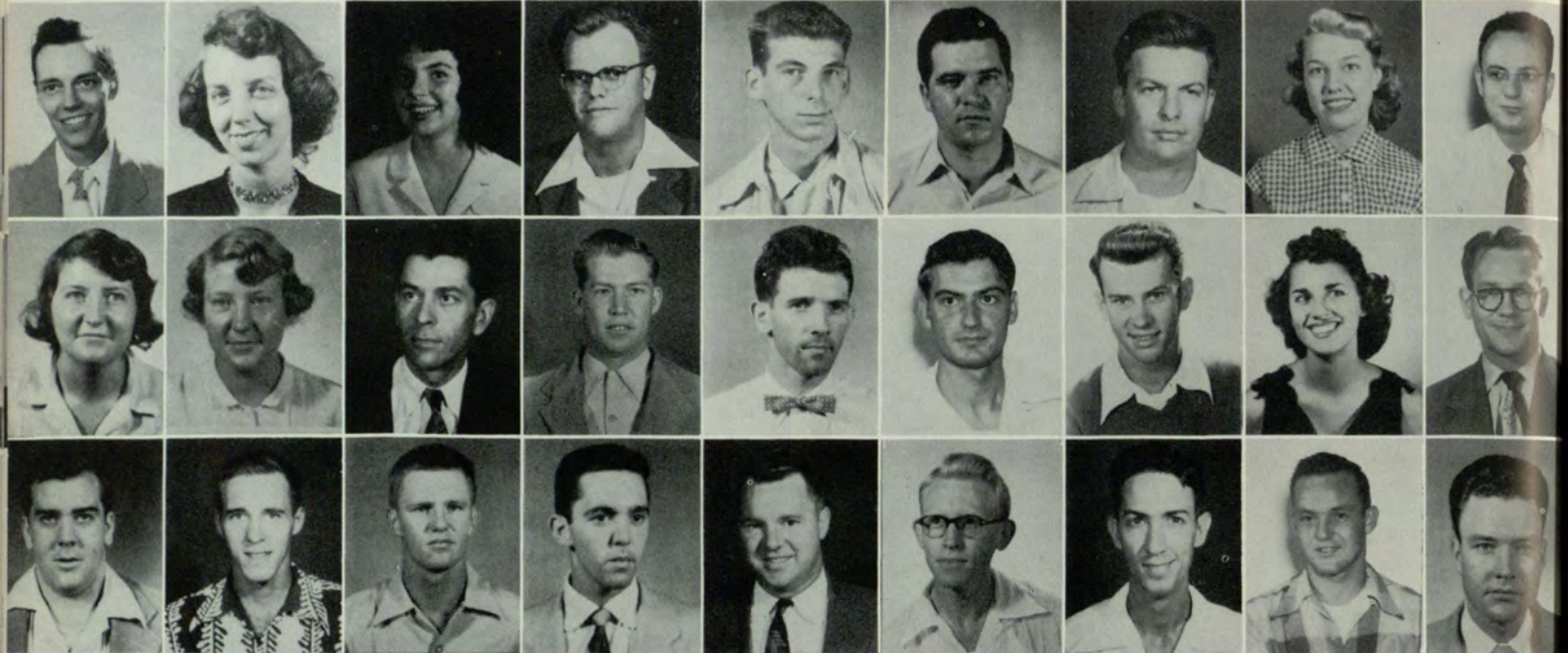

Knox, Dalton L. Koch, Harley Don Kolodzne, Alexander Kull, Gladys G. Lacey, Wilfred Earl Lafkowitz, Sandra Lamb, Harry G. Lamborn, Barbara A. Lancaster, Kenneth L. Lane, Robert Lamar Lane, William Robert Laney, Wilton Page Lanier, Bobbie Jean Lanier, Sylvia A. Lanier, Wm. Norman Lassiter, Donald G. Lassiter, Norvel L. Lauderdale, Douglas Lee, Billy A. Lee, John William Lee, Joseph Payne Lee, Robert Elton Lee, Robert Floyd Legg, Chase L. Leinmiller, William Lester, Wm. Franklin Levy, Harold J. Lewis, Jessie T. Lewis, Russell A., Jr. Licord, Frank Albert Liles, Bobbie Ann Linch, Nedra Lorene Linker, Emory E. Lipscomb, William E. Littlefield, Otis B. Lloyd, Barbara Jean Lloyd, John Hart, Jr. Loftus, Owen J., Jr. Long, Albert Benjamin Lowe, Paul E. Lowery, Kenneth L. Lowry, Geraldine Lowry, Paul M. Lunsford, Carl Lamar Lunsford, Durward C. Lupinek, Niles Louis Lynch, Marcia A. Lyon, Robert R. Lytle, Harry Lenard McAllister, Angus S. McCash, William B. McCleskey, Gayle L. McCollum, Roy Wm. McConigly, Ralph D. McCoy, James Jackson McCracken, Ronald C. McCullough, Charles McCurry, R. J. McDevitt, Martha M. McDonald, Betty D.

McDonald, Ermal C. McEver, Lena Lucille McGaba, W. Floyd McGreggor, Harry C. McHan, Robert Lamar McHugh, James Cary McIntyre, Edwin P. McKee, Doris J. McKee, James Hudson McLaughlin, Jack M. McRae, Lawrence P. MacPherson, Robert S. Maddox, Ronald J. Maddux, Oliver L., Jr. Maffett, Sally R. Mahan, Grant P. Malcomb, Albert C. Malone, Joseph V. Maloy, Cordelia E. Maltby, Bernard C., Jr. Mann, Charles C. Manning, Walter G. Marbut, Wilburn W. Maret, Dexter Lamar Marr, Ann Martin, Alice B. Martin, Charles R. Martin, James R., Jr. Martin, Rebecca Martin, William Leo Robbins, E. Roberts, J. Robertson, H. Rogers, C. Rogers, M.

THREE EAGLES, AND A BIRDIE . . . STILL UNDER PAR.





Rollins, Y. Roy, B. Romines, A. Rowell, W. Roper, J. Russom, J. Rosenfelder, J. Rustin, G. Rosser, E. Ryals, R. Rossoll, K. Sambdman, B. Rountree, L. Samples, E. Roth, S. Samples, J. Rowell, A. Sanford, S.



Snyder, B. Stanford, W. Snyder, W. Stanke, R. Spain, J. Starling, A. Spence, L. Stathem, B. Spottiswoode, M. Stephens, J. Sprayberry, A. Stevens, J. Staden, H. Stinson, J. Stallworth, J. Stinson, J. Stancil, T. Stipe, C.

SOPHOMORE CLASS OF THE ATLANTA DIVISION

Sapp, C. Seagraves, H. Shivers, I. Simmon, J. Smith, A. Smith, H. Sassep, L. Shaw, B. Shivers, J. Simonton, E. Smith, B. Smith, J. Sayer, J. Shaw, C. Shoemaker, F. Simpson, E. Smith, C. Smith, J. Sayre, J. Shaw, M. Short, W. Sinclair, G. Smith, C. H. Smith, J. F. Schwab, D. Shelton, K. Shurling, B. Skinner, J. Smith, D. Smith, P. Scott, E. Sherwood, R. Silverman, B. Skipper, A. Smith, E. Smith, R. O. Scott, M. Shields, H. Silvers, J. Slappey, B. Smith, G. Smith, W. Seabolt, F. Shiver, H. Silver, N. Slappey, J. Smith, H. Smithson, J.

Martin, William M. Maslia, Dan D. Massell, Phyllis G. Massey, Henry Asbury Matbeus, Julian B. Matbeus, Leroy B. Maugbon, Ann Maury, Charles J. Maxwell, Margie O. Maxwell, Mildred J. Mayfield, Morgan M. Mayo, Barbi Jean Mayo, Tom E. Meadows, Eunice Means, Wm. Morris Meares, Wilkie T., Jr. Medlock, Millie M. Melick, Richard R. Miller, Earl C. Miller, Harold O. Miller, Jack B. Miller, Joanne Carol Miller, Johnny O. Miller, Robert Tate Miller, Ruth Miller, William C. Mills, Dolly Ree Mills, Francis E. Mills, Sanford L. Milne, Richard B. Minchew, James Ray Minsk, Harvey Ed Mitchell, Gene W. Mitchell, Joseph Ed Mitchell, Wm. Jerry Mitchell, Mary L. Mitchell, Walter A. Mobley, Annie Beth Montgomery, George R. Moody, Mildred J. Moon, William A. Moore, A. Daniel Moore, Earl Russell Moore, Elmer J., Jr. Moore, Janice Hilda Moore, Joseph W. Moore, Kenneth B. Moore, Madelyn Ann Morgan, Euretha M. Morgan, James Harvey Morgan, O. R. Morris, Jack Clark Morris, Martha G. Morris, Lawrence E. Mosely, Oliver S. Moses, Nell Thomas Mosley, James Ralph Mullinax, Sam M. Murray, Patricia A. Musgrove, Wm. H.

Mykeryn, Shirley Y. Mylius, Barbara Jean Nash, Gerald S. Nash, Jacqueline A. Neal, Marilu Neal, Roy Allen, Jr. Needham, Sarajo Nelson, Charlotte V. Nelson, John Howard Nelson, Julian D. New, Marion Eugene Newbill, Ruth Newmark, Charlotte Newsom, M. Fred Newton, Kenneth G. Nichols, Hiram T. Noblitt, Carl Lee Nolen, Mac P. Norman, Jesse C., Jr. Norred, John W. Norris, Harold F. Norvell, Marvin B., Jr. Norvell, Roy E., Jr. Norvell, Sylvia Sue Norvelle, Wendell H. Norwood, Nancy H. Nottingham, Mink Nystrom, Gustaf I., Jr. O'Neill, Bill W. O'Neill, Wiley C. Stitler, F. Stivarius, G. Stodgill, B. Stonecypher, Stripling, C. Sudduth, W.



TWO DOZENS FEASTED.



Sullivan, M. Tabb, S. Summerlin, G. Tate, M. Summerour, C. Tate, M. Summerour, R. Taylor, F. Summersby, G. Taylor, R. Sutherland, A. Taylor, S. Sweat, D. Teichert, C. Swindell, L. Telford, B. Sykes, W. Terrell, B. Watkins, S. Wheatle, E. Watson, J. White, J. Watson, P. Whitehead, R. Webb, E. Whiteway, R. Weeks, L. Whitfield, L. Weir, P. Whitney, R. West, D. Williams, D. West, E. Williams, N. Westbrook, E. Williams, R.

SOPHOMORE CLASS OF THE ATLANTA DIVISION

Thacker, R. Thompson, R. Trentham, S. Vacalis, G. Venzani, A. Walden, H. Thaxton, L. Thompson, J. Tripp, L. Vanbuskirk, S. Virden, J. Walker, G. Thomas, D. Thornton, R. Turner, J. Vandegrift, S. Vanhouten, J. Walker, J. Thomas, H. Thrailkill, J. Turner, J. Vandeventer, A. Vanhorn, A. Vanpelt, A. Walker, J. Thomas, J. Threlkeld, J. Tweedy, D. Vansant, C. Vanvachenburg. Vaughn, L. Ward, E. Thomason, J. Tipton, R. Tyre, D. Vaughn, D. Waddell, W. L. Ward, J. Thomasson, C. Tomlin, C. Tyson, H. Vickers, J. Wade, Ch. Ward, L. Thompson, J. Touchton, G. Underwood, F. Vining, J. Wagnon, C. Watkins, J.



Orwig, Robert M. Ott, Will Reid, Jr. Overton, Bill J. Owen, Dorothy G. Owens, Bobby Ray Owings, Markley J. Pace, Wm. Noel, Jr. Page, Jean Page, June Palmer, William M. Panter, Harold Pappas, Mike Thomas Pappas, Sortis Parish, Alice Parker, Bobby Wm. Parker, Charlie L. Parker, Treasure G. Parsons, Robert W. Patterson, Gordon E. Paul, Winston Harrel Patterson, Wm. Daniel Pattillo, John T. Pattillo, Patrick E. Pattillo, Walter C. Payne, Ferd A. Payne, Paul Ronald Payton, John W. Peebles, Johnnie R. Peek, James J. Pendley, Thomas H. Perry, John Oliver Perry, Shirley Hope Pesselli, Pasquale Pettett, Charles H. Peyton, Barbara J. Peyton, Martha Anne Pbelan, Matthew J. Phifer, Tommie Lou Phillips, Annie H. Phillips, Beverly J. Phillips, Donald W. Phillips, Frank J. Pike, Myrna Faye Pirkle, Curtis H. Pittman, Barbara Pittman, Clayton M. Pittman, Willard J. Pittman, William N. Pogue, Ira Emil, Jr. Poole, Curtis F. Poole, Ernest C. Poolos, Jimmie G. Portman, Glenda A. Posey, Jerome B. Poss, Troy C. Potts, Eva Jo Powell, Latrelle B. Powell, Thomas J., Jr. Prescott, Russell G. Price, Norman G. Prichard, Carl E. Pryor, Raymond H. Pursley, Carolyn E. Purvis, James G. Quillian, Willard E. Radcliff, Edward C. Ragsdale, Calton P. Rand, Toby Lee Ransom, Bennie M. Rauschenberg, Wm. H. Rathke, Louis L. Ray, Harold Wayman Ray, Katherine O. Ray, Thelma Jean Ray, Wm. L. Redmond, Charlotte R. Reese, William O. Reeves, William Dean Reid, Kenneth L. Reid, Lewis Harry Reid, William P., Jr. Rhodes, Donald W. Richardson, Joseph L. Rider, William Ridlehoover, Henry T. Ridgeway, Samuel H. Ridley, Maye Brown Ridley, Robert L. Riley, S. Darlene Riley, Patricia Willoughby, B. Wilson, H. Wilson, J. Wilson, J. C. Wilson, M. Wilson, M.

YOU MISSED THE POINT . . . LET ME EXPLAIN.





Watkins
Woods, A.
Zerbe
Dickson, R.
Jordan, B.
Russon

Wilson, H.
Woods, H.
Allen
Gabusi
Lee, J. P.
Sasser

Wilson, R.
Woods, J.
Anderson
Grees
Lowry
Seago

Wilson, T.
Woods, M.
Braley
Harris, J.
McConigly
Turner, B.

Wisner
Worsham
Bryant, B.
Henderson, C.
Maffett
Bracewell, G.

Woker
Wynens
Burton, J.
Henderson, C.
Martin, W.
Bonner, S.

Woo
Wynn
Christian
Hubbard
Mills, S.
Strickland, C.

Woodruff
Young
Davis, E.
Johnson
Reese, W.
Seiffert

Woodall
Yancey
Daniell
Ingram
Mitchell
Strickland, C.

SOPHOMORE CLASS

*Ring, Robert A.
Ringwall, Richard
Rish, Ben Joiner
Robbins, Eula Mae
Roberts, Jimmie R.
Roberts, Theodore D.
Robertson, Hal C., Jr.
Robinson, John Fain
Rogers, Clint E.
Rogers, Mary
Rogers, Wm. S.
Rollins, Evelyn Y.
Romines, Ann V.
Roper, John Robert
Rosborg, Donald A.*

*Rosenfelder, John H.
Rosser, L. Earl
Rossoll, Karl H.
Rountree, Mary L.
Roth, Samuel
Rowell, Annie Mabel
Rowell, Wallace M.
Roy, Betty Ellen
Rudeseal, Marion J.
Russon, James R.
Rustin, Gwen H.
Ryals, Robert W.
Sambdman, Bill M.
Samples, Ernest F.
Samples, John Walter*

*Sanford, Sara E.
Sapp, Charles Ray
Sasser, Lawrence B.
Sayer, Jon Lyndon
Sayre, Joanne
Sayer, Malcolm M.
Schwab, David C.
Scott, Anita Elizabeth
Scott, Chas. Floyd
Scott, Ruth E.
Scott, Tom Leslie
Seabolt, Fannie B.
Seago, James H.
Seagraves, Harvey H.
Shaw, Bobby Delano*

S
O
P
H
O
M
O
R
E
C
L
A
S
S

Shaw, Catherine O.
Shaw, Jo Ellen
Shaw, Martha Ruth
Shearin, Jane M.
Shelton, Katherine H.
Sheppard, Raymond H.
Sherrrod, Janet C.
Sherwood, Robert E.
Shields, Hal C.
Shiver, Herman C.
Shivers, Ivarene
Shivers, Jacquelyn G.
Shockley, Marshall E.
Shockley, Walter G.
Shoemaker, Frank R.
Short, William H.
Shurling, Bob Reese
Silver, Norman
Silverman, Bobby L.
Silvers, Jasper T.
Simmons, Joseph R.
Simonton, Jack W.
Simpson, James Ed
Sinclair, Rbett E.
Sinoff, Alvan C.
Sisk, Harold Norman
Skinner, Jackie E.
Skipper, Arling D.
Slappey, Betty L.
Slappey, James L.
Smith, Alan Myron
Smith, Betty Lou
Smith, Charles E.
Smith, Charles F., Jr.
Smith, D. Winston
Smith, David C.
Smith, Don Walker
Smith, Edna W.
Smith, Gaye P.
Smith, Hal Peck
Smith, Helen Pat
Smith, James Ellis
Smith, Joe Ann
Smith, Joseph F.
Smith, Judy Carol
Smith, Orville K.
Smith, Patricia D.
Smith, Robert Jack
Smith, Ronald T.
Smith, William Frank
Smithson, James A.
Snedeker, Sara L.
Snyder, Billie H.
Snyder, Wm. Daniel
Southard, Calvin B.
Spain, James Marcus
Spence, Lucille
Spence, Luther B.
Spottiswoode, Mary M.
Sprayberry, Allen W.
St. John, Richard Ed
Staden, Herman T.
Stallworth, James H.
Stancil, Theron H.
Stanford, William D.
Stanke, Ronald C.
Staples, Robert Wm.
Starling, Allen W.
Statham, L. Bernice
Stephens, Andrea J.
Stevens, Norma Joyce
Stinson, Jack
Stinson, Jerry Ruben

Stipe, Charles W., Jr.
Stiteler, Frank R.
Stivarius, Gerald A.
Stodghill, Billie N.
Stone, John Lee, Jr.
Stonecypher, Mary D.
Strickland, Wm. G.
Stripling, Charles R.
Stubbs, Marshall W.
Sudduth, Wade H.
Sullivan, Charles W.
Sullivan, Julius Lee
Sullivan, Mary B.
Summerlin, Glenn W.
Summerour, Charles C.
Summerour, Robert E.
Summersby, George E.
Surber, Laurence L.
Sutherland, Amos H.
Sutton, Wm. Franklin
Sweat, Dan Edward, Jr.
Swindell, Luree
Sykes, William M., Jr.
Tabb, S. Ann
Talley, Lydia M.
Tate, Hal M.
Tate, Margaret L.
Tate, Martha E.
Taylor, Frank E.
Taylor, Herman Lee
Taylor, Robbye L.
Taylor, Stephen H.
Teichert, Charles R.
Telford, Betty Jo
Terrell, Bill Boyd
Thacker, Robert Lee
Thaxton, Louis S.
Theos, Fred W.
Thomas, David S.
Thomas, Herman M.
Thomas, Jerry E.
Thomas, Sandra Kay
Thomas, Roland C.
Thomas, William F.
Thomason, Joe J.
Thomasson, Cherry M.
Thompson, Annie R.
Thompson, James L.
Thompson, Joseph C.
Thompson, Shirley
Thornton, Robert J.
Thraillkill, Jane C.
Threadgill, Jack E.
Threlkeld, Joseph M.
Tierney, John J., Jr.
Tilley, Ronald W.
Tinley, Bradford O.
Tipton, William R.
Tomlin, Clark L.
Touchton, Garland A.
Trentham, R. Sue
Tripp, Leo F.
Underwood, Fred L.
Vacalis, Georgia
Vanbuskirk, Sara A.
Vandergrieff, Sara A.
Van Deventer, G. Ann
Van Houten, Judy K.
Vansant, Carol
Van Valkenburg, Charles
Vaughn, Daniel R.
Veal, William F.
Veltre, Joe Allen

Vest, Zane Loyd
Vickers, Juanita
Vining, James David
Vinzani, Alfred D.
Virden, Wiley W., Jr.
Waddell, Wilburn L.
Wade, Charles Conrad
Waggon, Charles J.
Walden, Henry C.
Walker, Emily Joree
Walker, George D.
Wallace, Don F.
Wallace, Ernest P.
Wallace, Sara Elizabeth
Walters, Edward G.
Ward, Emma Lucille
Ward, Evelyn Burns
Ward, John Robert
Watkins, James M.
Watkins, Philip A.
Watkins, Sydney E.
Watson, Joe A.
Watson, Phyllis
Webb, Edmund Stone
Webb, Leatha F.
Weeks, Lloyd D., Jr.
Weingarten, Eugene
Weir, Patricia L.
Werba, Marilyn L.
West, Donavon G.
West, Edward Earle
Westbrook, Eugene R.
Wheatley, Earl T.
Wheeler, Geraldine
White, James T.
White, Mary Elizabeth
Whitehead, Robert G.
Whiteway, Robert Wm.
Whitfield, Louis F.
Whitney, Robert W., Jr.
Williams, Doris F.
Williams, Philip N.
Williams, Robert E.
Williams, Standley J.
Williamson, Lovick H.
Williamson, Russell
Willoughby, Bernard
Wilson, Guy Howard
Wilson, Hugh Kelley
Wilson, J. T.
Wilson, James C.
Wilson, Mary B.
Wilson, Miriam Byrd
Wilson, Richard B.
Wilson, Wm. Thomas
Wisener, Gary Lee
Woker, Arnold W.
Woo, Daisy
Woodall, Troy F.
Woodruff, Vashti H.
Woods, Georgia Ann
Woods, James Aaron
Woods, Huie H.
Woods, Martha M.
Woolf, Berry Gwen
Worsham, Geo. Carlton
Wright, Walter L., Jr.
Wynes, John Carl
Wynn, Walter Vernon
Yancey, Betty Anne
Yates, Dwain A.
Young, Alfred Lee
Zaworski, Thomas E.
Zerbe, Richard T.



INTRAMURAL KEY



Frank H. Strickland

A closer understanding and cooperative spirit among students, and between the student body and school administration.

An aspiration for great intellectual achievement. A study of student problems to the end that all students' life may be enriched and the progress and best interest of the Atlanta Division, University of Georgia, be stimulated and promoted.

OFFICERS

- FRANK H. STRICKLAND . . . *President*
 LESTER H. MANN, JR. . . *Vice President*
 B. FORREST CLAYTON . . . *Secretary*
 LLOYD JACOBSON . . . *Treasurer*

MEMBERS

- | | |
|-------------------|-------------------|
| Joe W. Bloodworth | James M. Davis |
| Fred Fleischman | Alvin T. George |
| Ralph L. Giddish | H. Eugene Guiton |
| B. Ray Henderson | James C. Hulsey |
| Clyde B. Jones | Paul Kirk |
| Lawson M. Prather | Charles W. Reeves |
| William H. Sachs | William B. Snell |
| Grover Stallings | Jesse W. Wallace |
| | W. Leon West, Jr. |

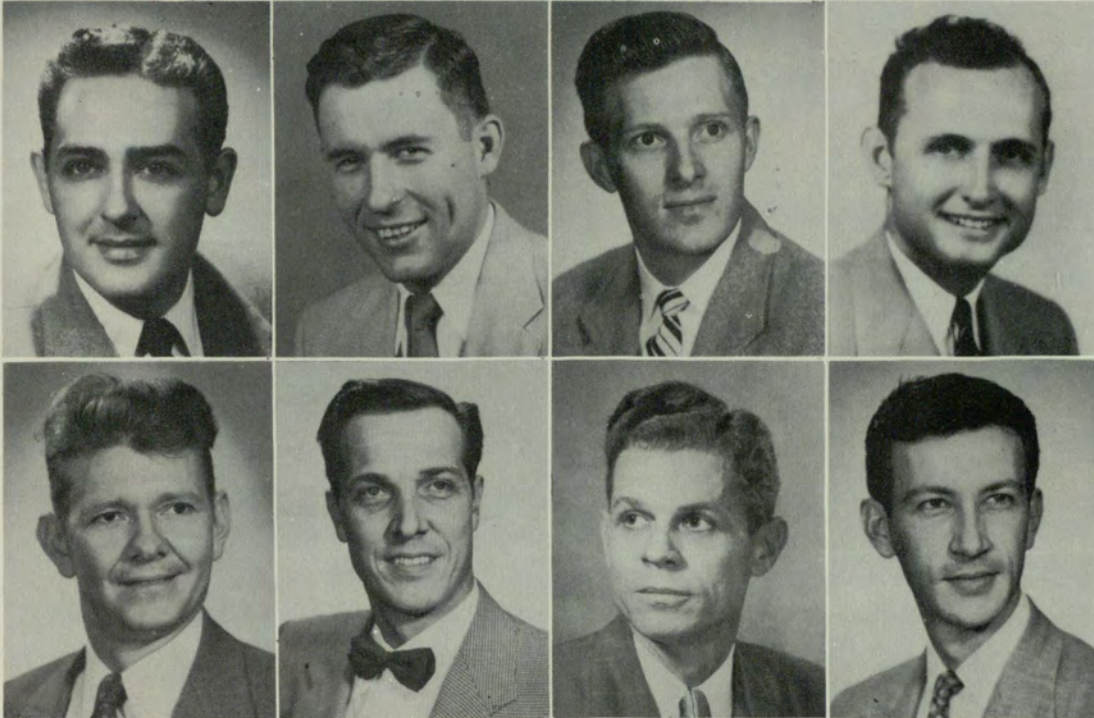

Mann, Lester H., Jr.
Giddish, R. L.

Clayton, B. Forrest
Reeves, Charles W.

Davis, James M.
Stallings, Grover

Fleischman, Fred
West, W. Leon

Freshman Class Officers

DAY DIVISION

- JERRY DOMINICK . . . *President*
 PATSY MACON . . . *Vice President*

EVENING DIVISION

- BOBBY SAINÉ . . . *President*
 ANN JACKSON . . . *Vice President*
 ANN HARCOURT . . . *Secretary*
 CHARLES HARTSFIELD . . . *Treasurer*

F
R
E
S
H
M
A
N
C
L
A
S
S

FRESHMAN CLASS

Abee, Christine S.
 Abercrombie, Jack W.
 Abercrombie, Vannie
 Abernathy, Raymond L.
 Abt, Bibbie Ann
 Adair, Elsa McCall
 Adair, Hubert D.
 Adams, Alma Lucy
 Adams, Evelyn A.
 Adams, Gerry K.
 Adams, Horace G.
 Adams, James Walter
 Adams, James E., Jr.
 Adams, James Ronald
 Adams, Larry D.
 Adams, Marguerite D.
 Adams, Mary Carolyn
 Adams, Richard G.
 Adams, William F.
 Adamson, Dalton P.

Aderhold, Norman E.
 Agee, Margaret L.
 Ahlstedt, Guy B.
 Akins, Virginia A.
 Albert, Frances Ruth
 Aldrich, James M.
 Alexander, Betty J.
 Alexander, Jerome R.
 Alexander, Mary L.
 Alexander, James A.
 Alexander, Thomas R.
 Alford, Charles R.
 Alford, George W., Jr.
 Allen, Carl B.
 Allen, Clarence W.
 Allen, Edward Eugene
 Allen, James B.
 Allen, William A.
 Alliston, Gene E.
 Almgren, Axel Walter

Almand, Conroy Wm.
 Altman, Rexford W.
 Anderson, Donald Ray
 Anderson, James Neil
 Anderson, Jimmie L.
 Anderson, Julian R.
 Anderson, Quentin G.
 Anderson, Samuel G.
 Anding, John T.
 Andrews, Donald C.
 Anglin, Laverne
 Arline, Howard S.
 Armstrong, Clarence
 Armstrong, Robert S.
 Arnau, Francis M.
 Arnold, David Beall
 Arnold, Frank C.
 Arogeti, Raymond
 Arwood, A. Whitley
 Asbell, Owen W.

Asbury, William S.
 Ashe, Henry Grady
 Ashley, Hudson
 Athens, John Paul
 Atkins, Charles H.
 Austin, William M.
 Ayers, M. Laverne
 Ayers, Joanne
 Bagley, Mary Frances
 Bagley, Sherry Ann
 Bahin, Thomas Cobb
 Bailey, Billy Joe
 Bailey, Clyde L.
 Bailey, James Alvah
 Bailey, James D.
 Bailey, Richard R.
 Bailey, Vera N.
 Baity, Davis C.
 Baker, Anna Ruth
 Baker, Glenn R.

Abee	Abercrombie, J.	Abernathy	Adair, E.	Adair, H.	Adams, G.	Adams, H.	Adams, J. E.	Adams, J. W.
Adams, J. B.	Adams, L.	Adams, M.	Adams, W.	Adamson	Aderhold	Ahlstedt	Akins	Alexander, J.
Alexander, J.	Alexander, L.	Alexander, T.	Alford, C. R.	Alford, C. W.	Allen, C.	Allen, J.	Alliston	Almand
Almgren	Altman	Anderson, J. L.	Anderson, J. R.	Anderson, J. R.	Anderson, Q.	Anderson, S.	Anding	Andrews
Anglin	Arline	Armstrong	Arnau	Arnold	Arogeti	Arwood	Asbell	Asbury
Ashe	Ashley	Athens	Atkins	Austin	Ayers, J.	Ayers, L.	Bagley	Bahin





Bailey, B. J.	Bailey, C.	Bailey, J. D.	Bailey, R.	Bailey, V.	Baity	Baker, A.	Baker, G.	Baker, J.
Baker, J. B.	Baker, L.	Baldwin, D.	Baldwin, F. A.	Baldwin, R.	Ballard	Banister	Banks, H.	Banks, J.
Banks, V.	Banta	Barbee	Barbree	Barfield, H.	Barger	Barnes, B. M.	Barnes, J. M.	Barnes, M. E.
Barnes, W. F.	Barnette, M.	Barrett	Barrow, B.	Barrow, C.	Barton, W.	Bates	Battle	Bazemore
Baylis	Bealle	Beall	Beam	Beauchamp	Beck	Bedingfield	Bell, G.	Bell, N.
Belliveau	Bennett, J. E.	Bennett, J. L.	Bennett, M. C.	Benson	Bentley	Benton	Bernath	Berrong, M.

Baker, Janet Irene
Baker, Joel B.
Baker, Lewis Lee
Baldwin, Douglas
Baldwin, Frank Al
Baldwin, Robert S.
Ballard, Randall D.
Banister, Jack
Banks, Harvey Wm.
Banks, Joyce Elaine
Banks, Virgil Robt.
Bannister, Howard L.
Banta, Stephen W.
Barbee, Mary C.
Barbree, Eugene C.
Barfield, Harold F.
Barfield, Patricia M.
Barger, Richard
Barker, George D.
Barnes, Billie Mae

Barnes, James Morris
Barnes, Mary Elizabeth
Barnes, William F., Jr.
Barnette, Leslie Joe
Barnette, Morris L.
Barrett, Roy C.
Barrow, Betty L.
Barrow, Charles E.
Barton, Nettie Sue
Barton, Walter F.
Bates, Donal Ray
Battle, Lucius W.
Baxter, Mary Nell
Bazemore, Barry C.
Baylis, Marion H.
Beale, Elizabeth L.
Beall, James Edward
Barrow, Charles E.
Beam, Nancy Berry
Beauchamp, Jewell B.

Beck, George M.
Bedingsfield, Ohma D.
Beech, Mildred Elsie
Bell, Garvin Ray
Bell, Norma R.
Belliveau, Marian N.
Benfield, Norma Lee
Bennett, Eugene
Bennett, Jack Lee
Bennett, Marcus C.
Bennett, Ronald H.
Benson, Robert Cecil
Bentley, Paul F., Jr.
Benton, Raymond M.
Berlin, Leona Pearl
Bernath, Stanley D.
Bernier, Walton C.
Berrong, Mary Elizabeth
Berrong, Oscar L.
Berry, Annie Mae

Berry, Everette Roy
Berry, Henry Fred
Berry, James David
Berthelot, Joseph R.
Besio, Patricia Ann
Beu, Harry John
Bidez, Yvonne J.
Bierman, William
Biggers, Joan Shirly
Bingham, William P.
Bishop, Henrietta B.
Bishop, Paul Wm.
Bitely, Orsemus D.
Black, Dorothy Jean
Black, George Donald
Blackston, Glenn R.
Blackwood, Nina Ruth
Blair, Carl R., Jr.
Blair, Susan S.



Berrong, O.
Bishop, H. B.
Blanford
Bogle
Bowers
Brand

Berry, A.
Black, D.
Blankenship
Bloing
Bowles
Branham

Berry, E.
Black, G.
Bliss
Bomford
Boyrd, E.
Braswell

Berry, J.
Blackston
Bloodworth
Borders, E.
Body, W.
Brewer

Bertnelot
Blair, S.
Blount, M.
Boss
Boykin, H.
Bridges, A.

Besio
Blake, B.
Blount, W.
Boswell
Bradford, S. L.
Bridges, D.

Bidez
Blake, G.
Babo
Bowden, A.
Bradshaw
Bridges, E.

Biggers
Bland
Boger
Bowie
Brady, A.
Bridges, L.

Bingham
Blaney
Boggs
Bowen
Brady, J.
Brim

Blake, Glenn Edward
Blake, Roy George
Blalock, Charles H.
Bland, Nancy M.
Blaney, Mary J.
Blanford, George E.
Blankenship, Vance K.
Bliss, Ralph Wayne
Bloodworth, Ernest O.
Blount, Maston E.
Blount, William M.
Bobbitt, David T.
Bobo, James Paul
Boger, Mary Anne
Boggs, Robert Edwin
Bogle, Gail Fuller
Boling, Thomas W.
Bomford, Harry Cole
Bonta, John V.
Borders, Tommy G.

Borders, E. Hiram
Boss, James Larry
Boswell, Willie M.
Bowden, Betty G.
Bowen, Earl Dean
Bowers, Max Alvin
Bowie, Horace L., Jr.
Bowles, Ralph H., Jr.
Boyd, Emma Lee
Boyd, William C.
Boykin, Frank L., Jr.
Boykin, Hubbard C.
Bradford, Sara Lou
Bradford, Sumner M.
Bradshaw, Jack Robt.
Brady, Alvin Delano
Brady, Garvin F., Jr.
Brady, Jackson L.
Brand, Wm. Elliott
Branham, Carolyn Y.

Branning, Thomas J.
Brantley, Mary Ann
Braswell, James T.
Brewer, Jones F.
Bridges, Edith
Bridges, Annette
Bridges, Dan
Bridges, Lillian J.
Bridwell, Robert M.
Brim, Barbara B.
Briscoe, William Ed
Brisendine, Alton V.
Britt, Royce L.
Brittain, Lawrence H.
Britton, James L.
Broadaway, Joel R.
Brock, Charles B.
Brock, William S., Jr.
Brodmann, John H.
Brooks, Claude B.

Brooks, Marianne
Brooks, Margaret E.
Brooks, Marion Virginia
Brooks, Michael L.
Brooks, Willis N.
Broome, Jean W.
Broome, Walter C., Jr.
Brown, Betty Ann
Brown, Beverly W.
Brown, Carol Marie
Brown, Clark
Brown, Gill K.
Brown, Hazel F.
Brown, Jack Edward
Brown, James Ryan
Brown, Katherine E.
Brown, Lee Henry
Brown, Mary Clarice
Brown, Mary Virginia
Brown, Ralph Eugene

FRESHMAN CLASS

Brown, Richard M.
Brown, Wilda J.
Brown, William A., Jr.
Bruce, Claudia M.
Bruner, Mrs., Anna Mae
Bryan, B. Jean
Bryan, Charles E.
Bryant, James B., Jr.
Bryant, Richard A., Jr.
Bryant, Rosa Lee
Bryson, Kenneth S.
Buffington, Ethel S.
Buice, Betty Anne
Bullock, Benjamin J.
Bunn, Dorothy Lee
Burgess, Charles Wm.
Burgess, Samuel A.
Burnett, Betty A.
Burnette, Lorena A.
Burns, Charles R.

Burns, Max A.
Burruss, Hazel Y.
Burt, Charles Eldon
Burton, Therese L.
Busby, Elsbeth E.
Bush, Frederick N.
Bush, Harvey C.
Bush, Leon Paul
Butler, Freddy Lee
Butler, Jackson M.
Butler, Johnny T.
Butler, Richard Max
Butler, Willie Jane
Byers, Ernest G.
Byrd, George M.
Byrd, William H.
Cain, Cyril B.
Caldwell, Ray Vistor
Caldwell, Wm. Clifford
Calhoun, Winnie

Callaban, Patricia F.
Callaban, Wm. Paul
Callaway, Phyllis L.
Camp, Albert T.
Camp, Hassie F.
Camp, Ruth Estelle
Campbell, Noston W.
Campbell, Sara Inez
Campbell, William A.
Cannon, Julie
Cannon, David T.
Cannon, Betty Anne
Cannon, Billy
Cantrell, Herschel H.
Cantrell, Joe Frank
Capes, William H.
Cardell, Regina
Cargile, Henry A.
Carlile, Winnie B.
Carlile, Reba Susan

Carley, Carver D., Jr.
Carlisle, Joseph C.
Carlock, Frank Allen
Carr, Harold W., Jr.
Carroll, Edward
Carruth, Mary Frances
Carson, James F.
Carson, John H.
Carter, William R.
Carver, Juanita A.
Carver, Raymond S.
Cash, Thomas Frank
Castellaw, Forrest C.
Caswell, William B.
Causey, Samuel B.
Causey, Shirley D.
Cavanaugh, Edward L.
Chambers, Patrick L.
Chance, Louie Isaac
Chandler, Evelyn S.

Brisco	Brisendine	Britt	Brittain	Britton	Broadway	Brooks, C.	Brooks, M.	Brooks, M. V.
Brooks, W.	Broome, J.	Broome, W.	Brown, B.	Brown, B. W.	Brown, C. M.	Brown, C.	Brown, G.	Brown, H.
Brown, J. E.	Brown, L.	Brown, M. C.	Brown, M. V.	Brown, R.	Brown, W.	Brown, W. A.	Bruce	Bruner
Bryan, B.	Bryant, J. B.	Bryant, R. A.	Bryant, R. L.	Bryson	Buffington	Buice	Bullock	Bunn
Burgess, C.	Burgess, S.	Burnette, B.	Burnette, L.	Burns, C.	Burruss	Burt	Burton	Cain
Caldwell, R.	Calhoun	Callahan, R.	Callaway	Camp	Campbell, N.	Campbell, S.	Cannon, B. A.	Cannon, Billy



FRESHMAN CLASS

Chandler, Jimmie Ruth
 Chanos, Mike G.
 Chapman, Eugene T.
 Chapman, Janet Ruth
 Chapman, John F.
 Chapman, Robert N.
 Chapman, Verna C.
 Chapman, William D.
 Chappelle, Jack H.
 Chason, Aaron Eugene
 Chason, Janice Ann
 Cheek, Shirley Ruth
 Cheeley, Dorothy D.
 Cheuning, Peggy Ruth
 Cheung, Haven
 Childress, Jerry
 Childress, Bobby Lee
 China, Wm. Randolph
 Churchill, Robert L.
 Clark, Constance C.

Clark, James E.
 Clark, James Ervin
 Clark, Margie Elizabeth
 Clark, Willis L.
 Clay, Delano
 Clay, Herbert James
 Clay, Raymond David
 Clay, William George
 Claypool, Evelyn M.
 Clayton, Royce G.
 Cleghorn, Ottis F., Jr.
 Clifton, Richard R.
 Climer, Kenneth E.
 Clipson, Herbert A.
 Clyburn, Billy E.
 Coady, M. Jean
 Coalson, Vivian W.
 Cochran, Lois Ann
 Cochran, Mary E.
 Cochran, William C.

Coffee, Joan
 Coffey, Jack W.
 Cohen, Robert
 Cohen, Robert C.
 Coker, B. Louise
 Coker, Beverly Jean
 Coker, Margie Ann
 Cole, Charles Ed
 Cole, Jeanette
 Cole, John Dempsey
 Cole, Robert Jack
 Cole, Tommy M.
 Cole, William A.
 Coleman, Wilma E.
 Colley, Nannelle
 Collier, Robert M.
 Collins, David Lee
 Collins, Earl L.
 Collins, Frances J.
 Collins, Jo Marino

Collins, John Dewey
 Collins, Walter V., Jr.
 Collins, William J.
 Colquitt, Thomas F.
 Colston, Nannie Sue
 Colvin, Samuel E.
 Compton, Rita M.
 Cone, Suzanne Nancy
 Conkle, Joe F.
 Connally, Betsy I.
 Conner, Barbara A.
 Cook, Beverly Gayle
 Cook, Howell T.
 Cook, James Donald
 Cook, Katherine M.
 Cook, William Frank
 Cooley, Frances S.
 Cooper, Bobby Gene
 Cooper, Calvin C.
 Cooper, Charles T.

Cannon, D. T.
 Carruth
 Chance
 Chapman, V.
 Clark, C.
 Coady

Cannon, J.
 Carter
 Chandler, E.
 Chason, A.
 Clark, M.
 Coalson

Cantrell
 Carver, J.
 Chandler, J.
 Cheek
 Clark, W.
 Cochran, L.

Capes
 Carver, R.
 Chanos
 Cheuning
 Clay, D.
 Cochran, M.

Cardell
 Cash
 Chapman, E.
 Cheung
 Clay, H.
 Cochran, W.

Cargile
 Castellaw
 Chapman, C.
 Childress, B.
 Clay, R.
 Coffey, J. W.

Carlock
 Caswell
 Chapman, R.
 Childress, G.
 Clay, W.
 Cohen, R.

Carr
 Causey, S.
 Chapman, J.
 China
 Cleghorn
 Chen, R. C.

Carroll
 Cavanaugh
 Chapman, J. F.
 Clark, C.
 Clipson
 Coker, B. J.





Coker, L.
Collins, D.
Cone
Cooper, C.
Couch
Crowe

Coker, M.
Collins, E.
Conkel
Cooper, H.
Couey
Culver

Cole, C.
Collins, J.
Connally
Cooper, L.
Couchaine
Curley

Cole, J.
Collins, J. D.
Conner
Cooper, P.
Cox
Currie

Cole, J. D.
Collins, W. V.
Cook, H. T.
Cooper, W.
Craft
Curry

Cole, T.
Collins, W. J.
Cook, J.
Copeland
Craig
Dabbs

Coleman
Colquitt
Cook, W.
Corley
Crisler
Daniel, J.

Colles
Colvin
Cooley
Cornelison
Croker
Darden

Collier, R.
Compton
Cooper, B.
Cottle
Crotzer, C.
David

Cooper, Hugh Jack
Cooper, Larry Carl
Cooper, Paul Rosser
Cooper, William H.
Copeland, Edward
Copus, Rhoda Carolyn
Corley, Robert H.
Cornelison, John D.
Cornwell, Robert J.
Cottle, Charles L.
Couch, William H.
Couey, Anderson L.
Couchaine, Joan C.
Cox, Donald Gene
Craft, James A.
Craig, William G.
Crane, Hoyt E., Jr.
Crawford, Wilbur H.
Crisler, Eleanor H.
Croker, Anne G.

Crotzer, Charles R.
Crotzer, Floyd H., Jr.
Crowe, Jack Elbert
Crumbley, James C.
Culver, John H., Jr.
Cumbie, Gwin Herman
Curley, Tycia
Currie, William M., Jr.
Curry, Martha Jean
Czachowski, Barbara
Dabbs, Betty J.
Dailey, Frances O.
Daniel, Jay Hugh, Jr.
Daniel, John David
Darden, Wm. Edward
Darsey, Fred Freeman
Dasber, Wm. Vernon
Davenport, Roy B.
David, Bobby Ray
Davies, Guy Foster

Cavis, Cecile H.
Davis, Crawford C.
Davis, Douglas L.
Davis, Dwight C.
Davis, Harold Ed, Jr.
Davis, Jacquelyn Ann
Davis, James W.
Davis, Jerry Otis
Davis, Johnny L.
Davis, Joseph D.
Davis, Louie A.
Davis, Martha C.
Davis, Patricia D.
Davis, Thomas S.
Davis, Vivian E.
Davis, William H.
Davison, Park C.
Day, Berta Sue
Deaver, Ed A., Jr.
Debray, Frederic E.

Deel, Carlyle E.
Defoor, Charles A.
De Jel, Angeline
Dempsey, Barbara O.
Dempsey, Horace A.
Dennard, Leland R.
Dennis, James Thomas
Densmore, Billy G.
Denton, Edna E.
Dewberry, Barbara J.
Dickerson, Paul D.
Dickerson, Norman E.
Dickson, Irma Odean
Dillard, Donald E.
Dillard, James M.
Dilleshaw, Patricia
Dimsdale, Parks B., Jr.
Diskin, Robert
Dixon, Billy Allen
Dixon, Fred Eugene

FRESHMAN CLASS

Dodd, Arthur
 Dodd, Harriett Ann
 Dodd, Horace C., Jr.
 Dodd, Martin Harris
 Dodd, Robert Daniel
 Dodson, Jo Ann
 Dominick, Jerry W.
 Donabue, Polly E.
 Donahoo, Winnie W.
 Donaldson, Mary Will
 Dorough, Douglas O.
 Doss, Harold Edward
 Dotson, Ella L. W.
 Douglas, Dorothy M.
 Doules, David J.
 Dowd, June M.
 Doyal, Ira B.
 Drake, Donald Wayne
 Drake, Harriett E.
 Drew, Harriette A.

Driggers, Bradford C.
 Driskell, Joseph M.
 Duckworth, Robert C.
 Duffey, Robert E.
 Dugger, Phyllis D.
 Duke, Edward Frank
 Duke, Wilbur Frank
 Duke, William R.
 Duncan, Jack W.
 Duncan, Kenneth Gene
 Dunlap, Cecil E.
 Duncan, Samuel B.
 Dunford, William W.
 Dunkin, Nancy Sue
 Dunn, Albert Clyde
 Dunn, Bobby Ray
 Dunn, Harry, Jr.
 Dunn, John Douglas
 Dunn, Martha G.
 Dunn, Shirley Anne

Dunn, Wm. Thomas
 Dupre, Thos. Lee
 Durden, Robert M.
 Duren, Jimmy P.
 Duren, Robert L.
 Duren, Thomas Ed
 Duvall, Joe N.
 Dyer, Drury Nathan
 Dyer, Patsy Jean
 Earley, James W.
 Eason, Claude W.
 Easterwood, James R.
 Eaton, Claude Ellis
 Eaton, Robert L.
 Echols, Plina C.
 Ector, Rayanne
 Eddy, Stanley S.
 Edgar, Gary Lewis
 Edmondson, Gerald
 Edwards, Clifford E.

Edwards, Frances W.
 Edwards, Frederick F.
 Edwards, Robert N.
 Elder, James Emmett
 Ellard, Trant Horace
 Eller, Mildred L.
 Ellerbee, Virginia A.
 Ellington, Zimmie S.
 Elliott, Thomas Wm.
 Ellis, Martha Lynn
 Ellis, John Frank
 Ellis, Marlyne D.
 Ellis, Roy Edward
 Ellis, Thomas H.
 Elrod, William C.
 English, Michael E.
 Enlow, Richard, Jr.
 Erickson, Richard F.
 Eskeew, Darlene A.

Davenport	Davis	Davis, C.	Davis, C. C.	Davis, D.	Davis, H.	Davis, J. W.	Davis, J. O.	Davis, J. L.
Davis, J. D.	Davis, L.	Davis, M.	Davis, P.	Davis, T.	Davis, H. C.	Day	Deaver	Deel
Defoor	Dejel	Dempsey, B.	Dempsey, H.	Dennard	Desmore	Dewberry	Dickerson, N.	Dillard, D.
Dillard, J.	Dilleshaw	Dixon, B.	Dixon, F.	Dodd, H. C.	Dodd, R.	Dodson	Dominick	Dorough
Doss	Douglass	Doules	Dowd	Doyal	Drake, D.	Drake, E.	Drew	Driggers
Driskell	Duffey	Dugger	Duke, E.	Duke, F.	Duncan, J.	Dunford	Dunlap	Dunkin



FRESHMAN CLASS

Estep, Charles W.
 Estes, James Harold
 Estes, James Wm.
 Eubank, Allie H.
 Evans, Beverly Anne
 Evans, Jewell R.
 Evans, James A.
 Evans, Robert Lee
 Fallaw, Charles L.
 Falls, Robert L.
 Farmer, Eveline R.
 Farmer, Lillian B.
 Farrar, Alice
 Farriba, Louis V.
 Feldman, Florence F.
 Felker, Norman S.
 Felt, Frederick C.
 Fensom, Elizabeth B.
 Ferguson, Thomas R.
 Fields, Bobby Zack

Fields, Herman L.
 Fields, Louise E.
 Fields, Robert M.
 Fier, James M., Jr.
 Fillingim, Homer B.
 Fincher, Charles L.
 Fitts, Jim Charles
 Fitzgerald, John J.
 Fleagle, David E.
 Flemister, Margaret
 Fletcher, Jessie E.
 Flinchum, John A.
 Flowers, Maurice D.
 Floyd, Clyde L.
 Floyd, Joe Fred
 Floyd, Hugh Drexler
 Floyd, Selwyn D.
 Fogg, Mary Estelle
 Ford, Charles Perry
 Ford, Francis L.

Forester, Leah K.
 Foretich, Herman E.
 Forrest, Grace B.
 Fortner, Clyde E.
 Fortson, William J.
 Foster, Beatrice
 Foster, Julian C.
 Fowler, Barbara Ann
 Fowler, Charles L.
 Fowler, Edgar A., Jr.
 Fowler, Robert Earl
 Fowler, Wilma J.
 Franklin, John H.
 Frazier, Junius E.
 Frazier, Ralph M.
 Fricks, Becky Lee
 Freeman, William E.
 French, Joyce Ann
 Friend, M. B., Mrs.
 Friend, Edwin H.

Froug, Jerome C.
 Frye, Leon Boland
 Fulle, Barbara E.
 Fuller, Marjorie N.
 Furbush, Wilbur C.
 Furlong, Thomas A.
 Fuss, Clara Faye
 Futral, Wilson Henry
 Gabriel, Dillard L.
 Gaddis, Gary Lamar
 Gaither, Maurice
 Gallabar, Leonard P.
 Gamblin, Ralph D.
 Gann, Tommy Robt.
 Gantt, Harold C.
 Gann, Allen R.
 Garbutt, William D.
 Garcia, Gussie O.
 Gardner, Flora Joan

Dunn, B.
 Dyer, P.
 Edwards, A.
 Ellis, J.
 Estep
 Feldman

Dunn, H.
 Early, J.
 Edwards, C.
 Ellis, M.
 Estes, J. H.
 Felker

Dunn, S.
 Eason
 Edwards, F.
 Ellis, R.
 Evans, J.
 Felt

Dunn, W.
 Easterwood
 Edwards, F. F.
 Ellis, T.
 Evans, J.
 Fensom

Duren, B.
 Eaton, C.
 Edwards, R. N.
 Elrod
 Evans, R.
 Ferguson

Duren, J.
 Echols
 Edwards, R.
 English, M.
 Fallaw
 Fields, B.

Duren, T.
 Ector
 Ellard
 Enloe
 Falls
 Fields, H.

Duvall
 Eddy
 Eller
 Erickson
 Farmer, E.
 Fields, L.

Dyer, D.
 Edgar
 Elliott
 Eskew
 Farrar
 Fields, R.





Fincher
Floyd, C.
Fortson
Frazier, R.
Furlong
Gardner, J. L.

Fier
Floyd, J.
Foster, B.
Freeman
Fuss
Gardner, J. A.

Fillingim
Floyd, H.
Foster, J.
French
Futral
Garner, L.

Fitts
Floyd, S.
Fowler, C.
Friend
Gabriel
Garrett, D.

Fleagle
Fogg
Fowler, E.
Froug
Gamblin
Garrett, E.

Flemister
Ford, C.
Ford, R.
Frye
Gantt
Garvey

Fletcher
Forester
Fowler, W.
Fulle
Garbutt
Garwood

Flinchum
Forrest
Franklin
Fuller
Garcia
Gaston

Flowers
Fortner
Frazier, J.
Furbush
Gardner, F.
Gay

*Gardner, Jimmy Lee
Gardner, Julian Alen
Garner, Lutber T.
Garner, Lutber T.
Garrett, Don Willard
Garrett, Dudley Wm.
Garrett, Eleanor M.
Garvey, Susan R.
Garwood, Thomas C.
Gaston, James H., Jr.
Gay, Charles C.
Gentry, George E.
George, Betty Ann
George, Louella
Germany, Jack T.
Gossett, James C., Jr.
Gibbons, B. W.
Gibson, Walter Ray
Giffen, Elliott M.
Gilbert, James A.*

*Gilbert, George Wm.
Gilbert, Joann O.
Gilbert, Suzanne H.
Gilbert, Warren E.
Gilliam, Thelma B.
Gilstrap, Wm. Thomas
Glisson, Jimmy Leon
Goddard, Jimmy H.
Godfrey, Mary Louise
Godfrey, Oscar C.
Goe, Wm. Emanuel
Golden, John A.
Goolsby, Barbara L.
Gormley, Horace P., Jr.
Goshorn, Edward W.
Gossett, Larry N.
Gottschalk, Evelyn
Gouge, Wm. J., Jr.
Graham, Richard W.
Graham, J. K.*

*Graham, Robert L.
Grant, Bobby T.
Graves, Donald B.
Gray, Mary Ann
Graydon, James Ellis
Green, Charles E.
Green, James A.
Green, Thomas Robt.
Greene, Gladys F.
Greene, Lee B.
Greene, Marion F.
Greene, Paul Wallace
Greenway, Carter Y.
Greer, Harold David
Greer, John Allen
Greer, L. Preston
Gregg, Alva M.
Gregg, Ethel Jean
Griffey, William C.
Griffin, Austin N.*

*Griffin, Cecil L.
Griffin, Nira Joyce
Griffith, Sam R.
Grimes, Walter H.
Grisbam, Thomas J.
Griswell, James C.
Grogan, Kenneth R.
Groover, George W.
Groover, James M.
Groover, Josephine B.
Gulley, Jule R.
Gunn, Neal Ellis
Gunnin, Annie Jo
Gunnin, Robert Lee
Gunsalus, Larry D.
Gunter, Edward Lamar
Gunter, Fred, Jr.
Gurley, Edgar Claud
Guthrie, James S., Jr.
Guthrie, Walter D.*

FRESHMAN CLASS

Hackett, Richard R.
 Hagan, Clower J., Jr.
 Haight, A. B., Jr.
 Hain, Holly
 Hairston, Martha Sue
 Hale, Forrest D.
 Haley, Charles Ray
 Hall, Daniel W.
 Hall, Charles Ward
 Hall, Billy Brooks
 Hall, Bobby Ray
 Hall, James N.
 Hall, John Martin
 Hall, William Henry
 Hallman, Betty Ruth
 Ham, William E.
 Hambrick, Robert Ed
 Hamby, Clayton B., Jr.
 Hamil, Calvin Ray
 Hamilton, Durell L.

Hamm, John Franklin
 Hammond, Huey L.
 Hammond, Huey Loyd
 Hamrick, Annette
 Hanan, Vistor M.
 Hancock, Rose
 Hand, Betty Joan
 Hanie, Ronald Glen
 Hannab, Charles Wm.
 Hanson, Tommy Philip
 Haralson, Bobby J.
 Harber, Charles M.
 Harbison, David Ed
 Hardage, James A.
 Hardeman, Gene S.
 Hardeman, George H.
 Harden, James Vernon
 Hargrove, Charlotte
 Harmon, Jack S.
 Harmon, Rena C.

Harper, Charles R.
 Harper, Riley
 Harper, Vivian L.
 Harrington, Billy
 Harrington, Charles
 Harrington, Jacob L.
 Harris, Bennie F.
 Harris, Betty F.
 Harris, Clifford J.
 Harris, Harold D.
 Harris, Joseph C.
 Harris, Mary Ann
 Harris, Willie Nell
 Harrison, John C., Jr.
 Harrison, Lovic Lee
 Harrison, Mary T.
 Harrison, Paralie D.
 Harrison, Sybil
 Harriss, Robert Lea
 Hart, Richard Allan

Hartley, Horace F.
 Hartley, James R.
 Hartman, Richard P.
 Hartsfield, Charlie
 Harvell, Charles E.
 Haskins, Betty Jane
 Haskins, Richard L.
 Hasty, William Robt.
 Hatch, Marianne Ruth
 Hatchett, Jane
 Hawkins, Jesse E., Jr.
 Hawkins, Robert A.
 Hay, Mary Anne
 Hay, William Chris
 Hayes, Doris Jean
 Hayes, Jimmie L.
 Haygood, James H.
 Haygood, Lonnie J.
 Haygood, Robert Ed
 Haygood, Wyatt C.

Gentry Gilliam Garmley Green, C. Griffin, A. Gulley	Germany, J. C. Gilstrap Gossett Green, J. Griffin, C. Gunnin, A.	Gibbons Glissom Gottschalk Green, T. Griffin, N. Gunnin, R.	Gibson Goddard Graham, J. Greene, M. Grimes Gunter, F.	Gilbert, G. Godfrey, M. Graham, R. Greene, P. Grisham Gunter, L.	Gilbert, J. A. Godfrey, O. Grant Greenway Grisham Gurley	Gilbert, J. O. Goe Graves Greer, H. Griswell Guthrie, J.	Gilbert, S. Golden Gray Greer, L. Groover, G. Guthrie, W.	Gilbert, W. Goolsby Graydon Griffey Groover, J. Hackett
--	---	--	---	---	---	---	--	--





Hagan
Hall, J. M.
Hancock
Hargrove
Harris, D.
Hartman

Hain
Hall, W.
Hanie
Harmon, J.
Harris, M.
Hartsfield

Hairston
Hallman
Hannah
Harmon, R.
Harris, N.
Haskins, B.

Hale
Hambrick
Hanson
Harper, C.
Harrison, L.
Hasty

Haley
Hamby
Haralson
Harper, R.
Harrison, M.
Hatch

Hall, B.
Hamil
Hardage
Harrington, C.
Harrison, P.
Hatchett

Hall, C.
Hamilton
Hardeman, G. S.
Harris, B. F.
Harrison, S.
Hawkins, J.

Hall, D.
Hamm
Hardeman, G. H.
Harris, B.
Harriss
Hawkins, R.

Hall, J.
Hammond, H.
Harden
Harris, C.
Hartley, J.
Hay, M.

Haynie, Jack Claude
Haynie, James C.
Haynie, Julia Ann
Haynie, Pat
Hays, Jacqueline A.
Hazelrigs, James L.
Hazelwood, James R.
Head, Albert W.
Head, Marvin L.
Head, William Lamar
Headrick, Betty F.
Heard, Betty Hazel
Heard, Frances M.
Heath, Cora Sue
Heisler, Shirley M.
Heisley, John L.
Henderson, Billy Joe
Henderson, Ernest H.
Henderson, John C.
Hendricks, Dorothy L.

Hendricks, Thomas M.
Hendrix, Bobby Louis
Hendrix, James W.
Hendrix, Melba Joyce
Henry, Edrie C.
Henslee, Billy Joe
Henson, Wyatt V.
Herndon, Lottie M.
Herren, Thomas
Herring, Denver, Jr.
Herring, Max Carey
Herrington, Sylvia A.
Hester, Betty Anne
Hester, Bob D.
Hester, James W., Jr.
Hester, Jesse D.
Hestley, Lillian F.
Heston, Edith M.
Hewatt, Charles E.
Hewell, Jerry F.

Hice, Betty Brantley
Hickok, Jane Elizabeth
Hicks, Helen M.
Higgins, Claude E.
Hightower, A. Derrell
Hilderbrand, Shirley
Hildebrand, Charlie
Hillman, Andrew M.
Hilton, Carolyn Virginia
Hinde, John Kelly
Hines, Mary Ann
Hinton, Shirley Jean
Hitchcock, Arthur H.
Hix, William Alvin
Hoard, James Wm.
Hobbs, Harold Delano
Hodges, Charles A.
Hoelscher, Julian R.
Hoferkamp, Roselyn V.
Hogan, Luther A.

Hoger, Frederick C.
Holcomb, Ivan Allen
Holcomb, James B.
Holcomb, Mary L.
Holcombe, June W.
Holcombe, M. Wallace
Holcombe, Robert V.
Holcombe, Thomas R.
Holland, Henry P.
Holliday, James R.
Holliman, Clifford I.
Holloway, Betty A.
Homan, Donald Hill
Honour, Susan W.
Hood, Mildred Alice
Hoolihan, Wm. J., Jr.
Hope, Peggy Jean
Hopkins, Marilyn M.
Hopwood, James D.



Hayes Head, M. Hendricks, D. Herring, D. Hewatt Hinde	Haygood, L. Headrick Hendricks, T. Herring, M. Hewell Hinton	Haygood, W. Heard, B. Hendrix, J. W. Herrington Hice Hix	Haynie, J. Heard, F. Hendrix, J. Hester, B. A. Hickok Hoard	Haynie, J. C. Heath Henry Hester, B. D. Hicks Hobbs	Haynie, J. A. Heisler Henslee Hester, D. Higgins Hodges	Haynie, P. Henderson, B. Henson Hester, J. Hightower Hoelscher	Hays Henderson, H. Herndon Hestley Hillman Hoferkamp	Hazelrigs Henderson, J. Herren Heston Hilton Holcomb, J. I.
--	---	---	--	--	--	---	---	--

*Horn, O. D.
 Hornsby, Elizabeth Anne
 Hornsby, Carolyn J.
 Horton, Letitia A.
 Fosball, Murriel A.
 House, Edna L.
 Housley, Riley B.
 Houston, Max E.
 Howard, Betty L.
 Howard, John Edward
 Howard, William C.
 Howington, Carl Ed
 Hubbard, Thomas Earl
 Hubert, William D.
 Hudson, Billie Anne
 Huff, Dorothy W.
 Huff, Marshall T.
 Huff, Virginia Anne
 Hulme, Sara Frances
 Hulsey, Quinith M.*

*Hulsey, Sherman E.
 Humphries, Alvin B.
 Hunt, Beulah F.
 Hunt, Duard Benton
 Hunt, Mitchell W.
 Hunt, William A., Jr.
 Hunter, Alice Joann
 Hunter, Betty Jane
 Hurst, Herbert J., Jr.
 Hurst, Willie Brock
 Hutcheson, Richard O.
 Hutto, Julian Don
 Hutchison, Louis W.
 Hutton, Maude Anna
 Hyatt, Harvey N., Jr.
 Ivey, Harry G., Jr.
 Irby, Burnice U.
 Irvin, Lawrence H.
 Ivester, Douglas W.
 Ivester, James C.*

*Ivey, Frances H.
 Ivings, Robert S.
 Ivy, Marjorie A.
 Jackson, Charles E.
 Jackson, Eleanor A.
 Jackson, Franklin D.
 Jackson, Johnny C., Jr.
 Jackson, Roscoe L.
 Jackson, William H.
 Jackson, William M.
 Jadronja, Dorothea A.
 James, William R.
 Jamboor, Marie G.
 Jason, James L.
 Jeffers, Reba Nell
 Jenkins, Alex Day
 Jenkins, Johnny F.
 Jennings, Jane R.
 Jervey, Richard C.
 Jiles, Louie Dalton*

*Jimenez, Mae
 Johnson, Ann Marie
 Johnson, Billy R.
 Johnson, Charles C.
 Johnson, Charles R.
 Johnson, D. Joanne
 Johnson, Dan Thomas
 Johnson, Eugene T.
 Johnson, Hilton F.
 Johnson, John Edwin
 Johnson, Martha J.
 Johnson, Shirley K.
 Johnson, Stephens W.
 Johnson, Thomas D.
 Johnson, Thomas D.
 Johnson, Walter L.
 Johnston, Emily G.
 Johnston, John F., Jr.
 Joiner, Sidney Clyde*



Holcomb, M. Homan Horton Howington Hunt, D. Ivester, J.	Holcombe, J. Honour Hoshall Hubbard, T. Hunt, M. Ivester, W.	Holcombe, M. W. Hood House, E. Hubert, W. Hunt, W. Ivey	Holcombe, R. Hoolihau Housley Hudson Hunter, B. Ivings	Holcombe, T. Hope Houston Huff, D. Hurst, H. Jackson, C.	Holland Hopkins Howard, B. Huff, M. Hutchinson Jackson, F.	Holliday Horn Howard, C. Huff, V. Hvatt Jackson, R.	Holliman Hornsby, C. Howard, J. Hulsey, Q. Irby Jackson, W.	Holloway Hornsby, E. Howard, W. Humphries Irvin Jackson, W. H.
--	---	--	---	---	---	--	--	---

Jolley, Peggy Fay
 Jolly, Lawson E., Jr.
 Jones, Barbara F.
 Jones, Clifford G.
 Jones, Don W.
 Jones, Donald Porter
 Jones, Edward Leon
 Jones, Edward Wm.
 Jones, Eugene J., Jr.
 Jones, James Barry
 Jones, James F., Jr.
 Jones, James R.
 Jones, Lindbergh
 Jones, Maxine
 Jones, Nancy
 Jones, Melford G.
 Jones, Ollie Gene
 Jones, William C.
 Jordan, Carol Ann
 Jordan, Elbert W.

Jordan, Wilma Larue
 Jory, Lillian M.
 Juban, Virginia I.
 Kitchens, Virgil E.
 Knight, Montine E.
 Knowles, Wm. Alton, Jr.
 Knox, Janet Marie
 Kopec, Thad L.
 Koon, Gerald L.
 Koonin, Boris
 Kuykendall, Almond J.
 Kalmuk, Paul
 Kane, J. A., Jr.
 Karr, Eldred Cyril
 Kator, Warren Claude
 Katzenstein, Claire
 Kee, Jimmy
 Keen, Ernest John
 Keiley, Suzanne
 Keith, Theo I.

Kell, Alvin Fletcher
 Kellam, Eldridge P.
 Keller, Everett, Jr.
 Kelley, Ben Warren
 Kelley, Raleigh G.
 Kelley, Raymond F.
 Kelly, Daniel Owen
 Kelly, Jack W.
 Kemp, Fred M.
 Kenady, Luther F.
 Kenady, Mark E.
 Kennedy, Charles Ed
 Kerr, Robert M.
 Kerr, Wilson S., Jr.
 Kersey, Marilyn C.
 Kersey, Sidney T.
 Kessler, T. D.
 Kilburn, Thomas J.
 Kilgore, Harold E.
 Kilgore, Jerry Lynn

Kimberley, Richard S.
 Kind, Siegfried G.
 Kinder, John G.
 King, Marilyn E.
 Kinney, Joanne
 Kinney, Joyce E.
 Kinsey, John Coley
 Kirkland, Lillian S.
 Kirkland, John R.
 Kiser, Harold K.
 Kitchens, John Robert
 Lackey, Robert D.
 Lackey, Jack D.
 Lacy, Donald William
 Lamb, Mercer Dennis
 Lamb, Wm. L.
 Lamb, Vernon Lee
 Lambert, Dorothy
 Lambert, Sara Jane
 Land, Dennis Q.

FRESHMAN CLASS

Landers, Gene A.
Landress, Ralph H.
Lane, Joe Tinsley
Lane, Lydia L.
Langford, Roscoe R.
Langston, Frank G.
Lanier, John Merrill
Lanier, June L.
Lankford, Alice Y.
Largin, William R.
Larson, Robert V.
Lassetter, Robert H.
Lassetter, Benjamin
Lassiter, Mary J.
Lawson, Bobby James
Lawson, Don Ridley
Layson, Allen W.
Leahy, N. Joan
Leary, James Leroy
Leavell, Reggie A.

Lee, Charlie Howard
Lee, Dorothy Ann
Lee, J. Frank
Lee, Jimmy
Lee, Kenneth R.
Lee, Lewis B.
Lee, Maurice
Lee, Roland Virgil
Lee, Sarah F.
Lee, Thornwell S.
Lee, William Robt.
Legg, Lola Frairest
Leibel, Patricia A.
Leon, George B.
Leonard, Edward A.
Lerche, Hedy M.
Leslie, Alexander, Jr.
Lester, Betty Joyce
Lester, Robt. T.

Lewis, Charles F.
Lewis, Grady Eugene
Lewis, Mary Jane
Lewis, Robert E., Jr.
Limehouse, Joan
Lindler, Wayne Ben
Lindsey, Rama S.
Lipham, Ralph Hugh
Lipp, Billy Joe
Lisle, Linwood R.
Little, Edward M.
Little, James C.
Loach, Leland L., Jr.
Lockridge, Harold G.
Logan, John R.
Logan, Leo Raymond
Long, Jayne A.
Long, Ruby Frances
Longino, James A., Jr.

Lopez, Myrna Paula
Lord, Samuel J.
Lott, Charles Edwin
Lovern, John H.
Lowe, Dorothy
Lowe, Roy Edward
Lower, Samuel Chas.
Lowery, Bobby Earl
Lower, Wanda L.
Lown, James D.
Luckie, Norris E.
Lumpkin, James A.
Luther Betty Mae
Lynch, Kenneth J.
Lyon, Clifford D.
Lyon, Fred William
Lyon, James A.
Lyon, Rita S.
Lyons, Jack Vincent

Madonia
Johnson, C. R.
Jones, D. P.
Jones, O.
Kator
Kemp

James
Johnson, D.
Jones, D. W.
Jones, W.
Kee
Kenady, L.

Jason
Johnson, S. K.
Jones, E.
Jordon, C.
Keiley
Kennedy

Jenkins, A.
Johnson, T. D.
Jones, E. J.
Jordon, E.
Kell
Kerr, R.

Jenkins, J.
Joiner
Jones, F. J.
Jordan, W.
Kellam
Kerr, W.

Jervey
Jolley
Jones, L.
Juhan
Keller
Kilburn

Jiles
Jolly, L.
Jones, M.
Kalmuk
Kelley, R.
Kilgore, H.

Johnson, A.
Jones, B.
Jones, M.
Kane
Kelley, F.
Kilgore, J.

Johnson, B.
Jones, C.
Jones, N.
Karr
Kelly, J.
Kimberley





Kind
Knox
Lamb, W.
Laniel, J. L.
Lee, D.
Leibel

King
Kopec
Lambert
Lankford
Lee, J. F.
Leon

Kinney, J.
Koon
Land
Larson
Lee, J.
Leonard

Kinsey
Koonin
Landress
Lawson, B.
Lee, K.
Lerche

Kirkland, J.
Kuykendall
Landress
Lawson, D.
Lee, L.
Lester, B.

Kirkland, L.
Lachey, R.
Lane
Layson
Lee, M.
Lester, R.

Kitchens, J.
Lachey, J.
Langford
Leahy
Lee, R.
Lewis, C.

Kitchens, V.
Lacy
Langston
Leary
Lee, S.
Lewis, G.

Knowles
Lamb, V.
Lanier, J.
Leavell
Leary
Lewis, R.

McBrayer, Tommie E.
McBride, Huie
McCain, John A.
McCannon, Grady E.
McCartha, Charles C.
McCauley, Mary E.
McClure, Jack D.
McClure, William O.
McCollum, Thomas D.
McCook, Earl Eugene
McCord, Stewart N.
McCord, Walter Wook
McCoy, Johnny Leon
McCoy, Robert L.
McCracken, Wm. C.
McCrary, Charlotte L.
McCrea, Edna Earl
McCright, Frances R.
McCrite, David A.
McCurdy, Charles M.

McCurdy, Charles W.
McCurry, Asben A., Jr.
McDaniel, Bobby J.
McDaniel, Eleanor V.
McDaniel, Lawrence H.
McDannald, Frank C.
McDonald, David B.
McDonald, Jerry C.
McDonold, Wm. Larry
McDuffie, Isaac D., Jr.
McElhannon, Anne J.
McEachin, Mildred L.
McElrath, Joyce K.
McFarland, Dorothy M.
McGavic, Adrian D.
McGee, Beverly Jean
McGee, Joseph E.
McGill, Patsy Jean
McGinnis, Katherine
McGlaun, Eugenia

McGriff, Jerrol P.
McGuinn, Claude B.
McGuirt, Wm. A.
McGukin, Eugene A.
McIntyre, Berry W.
McIver, Donna
McKinney, Charles M.
McKinzey, Curren M.
McKinzey, Emma Jean
McLean, Andrew Q., Jr.
McLeod, Kay Elwyn
McLeod, Kenneth P., Jr.
McMabon, Joseph D.
McMabon, Marvin R., Jr.
McMillan, William H.
McPherson, Lewin Q.
McWilliams, Sandra
MacAuley, Ian T.
MacDaniel, John N.
Mack, Lyle L.

MacMahan, Oliver K.
Macon, Patricia Ann
Madden, Frank Leroy
Maddox, Esther Jean
Maddox, Ryman Wm.
Magee, James Alex
Magurean, George
Mabone, John M.
Manley, Alma Jean
Mann, John H.
Mannen, William R.
Marbut, Willard L., Jr.
Marchant, Robert D.
Marks, Eugene L.
Markwalter, Henry J.
Markwalter, Anne E.
Marlowe, James E.
Marshall, Gordon E.
Martin, Anneliese H.
Martin, Charles H.

FRESHMAN CLASS

Martin, Charles K.
 Martin, Charles L.
 Martin, Harold E.
 Martin, Hubert A.
 Martin, Lonnie F.
 Martin, Mary Owens
 Martin, Philip L.
 Martin, Winnell
 Mashburn, Odise Y.
 Mason, Betty Ann
 Massey, Dorothy B.
 Mathis, Jean
 Mathis, Marion D.
 Matthews, James H.
 Matthews, Lester R.
 Mauldin, Donald B.
 Mauldin, Barbara J.
 Mauldin, William C.
 Maurer, Walter E., Jr.
 Maxwell, Alfred A., Jr.

Maxwell, Sid M., Jr.
 May, Dewey E., Jr.
 Mayes, James J.
 Mayes, Paul C., Jr.
 Mays, Bessie Jane
 Mays, James E.
 Meaders, Alice E.
 Mears, Garland Lane
 Medders, Hilda M.
 Meier, Paul Emil
 Melear, Reba Lynelle
 Melton, Joe A.
 Merck, Clarence A., Jr.
 Merck, Charles D.
 Merriman, Gary W.
 Messer, Marlene M.
 Mewborn, John Paul
 Meyer, Lavonne M.
 Miller, Edward L.
 Miller, James Wm.

Miller, Richard B.
 Miller, Sara M.
 Miller, Thomas J.
 Miller, Tommy W.
 Miller, Vernon Paul
 Millerd, Frank H.
 Millikan, Edward L.
 Mills, Flavel J., Jr.
 Mills, Marilyn Ann
 Milner, Whitner, Jr.
 Mims, Wilburn Earl
 Mims, Roger Earl
 Minor, George L.
 Missildine, Wm. Edgar
 Mitchell, Eugene H.
 Mitchell, Glen O.
 Mitchell, Marolyn
 Meyer, Paggy Jane
 Mitzner, Elaine L.
 Mize, Jesse W.

Mize, Mary Ellen
 Mobley, James Curtis
 Mobley, Thomas E.
 Mobley, Sam D.
 Mock, Dorothy S.
 Moebrke, Charles H.
 Moebrke, Thomas P.
 Moerlins, William P.
 Molleson, Virginia L.
 Monroe, Albert
 Monroe, James Howard
 Montague, Wm. R.
 Montgomery, Robert E.
 Montgomery, Warren A.
 Moody, Eugene C.
 Moody, Lorna Mary
 Mooney, Joe Ann
 Moor, Paul Jack
 Moore, Clemis T.
 Moore, Catherine Sue

Limehouse, J.	Lipham, R.	Lipp, B.	Lisle, L.	Little, E.	Little, J.	Loach, L.	Lockridge, H.	Logan, L.
Long, J.	Long, R.	Longino, J.	Lopez, M.	Lord, S.	Lott, C.	Lovern, J.	Lowe, D.	Lowe, R.
Lowery, B.	Lower, L.	Luckie, N.	Lumpkin, J.	Luther, B.	Lyon, C.	Lyon, F.	Lvon, J.	Lyon, R.
Lyons, J.	McBrayer, T.	McBride, H.	McCannon, G.	McCartha, C.	McCauley, M.	McClure, J.	McClure, W.	McCollum, T.
McCord, S.	McCord, W.	McCoy, J.	McCoy, B.	McCracken, W.	McCrary, C.	McCrite, D.	McCrea, E.	McCright, R.
McDaniel, B.	McDaniel, E.	McDaniel, L.	McDonald, D.	McDannald, F.	McDonold, L.	McDuffie, I.	McEachin, M.	McFarland, D.





McGavic, A.
Mills, M.
Mitzner, E.
Montgomery, W.
Morris, B.
Molkey, B.

McGee, B.
Milner, W.
Mize, J.
Mooney, J.
Morris, C.
Mulvey, W.

McGee, J.
Mimbs, W.
Mize, M.
Moore, C.
Morris, G.
Mura, R.

Miller, S.
Minor, L.
Mobley, C.
Moore, J.
Morris, P.
Murdock, S.

Miller, J.
Mitchell, E.
Mobley, T.
Moore, M.
Moseley, G.
Murphey, W.

Miller, T.
Mitchell, F.
Mock, D.
Morehouse, M.
Moseley, G. C.
Murphy, M.

Miller, V.
Mitchell, G.
Molleson, V.
Morgan, S.
Moses, P.
Murphy, S.

Millikan, E.
Mitchell, M.
Monroe, J.
Morgan, W.
Mount, L.
Murray, L.

Mills, F.
Mitchell, P.
Montague, W.
Morris, A.
Mowell
Musil, L.

Moore, Guerry Walter
Moore, James Horace
Moore, Merrell C.
Moore, Mack Arthur
Moore, Martha F.
Moore, Robert D.
Moore, Perry Y.
Moore, Rebecca Ellen
Morehouse, Mary B.
Morgan, Mary T.
Morgan, Scott Junior
Morgan, William D.
Morrell, Billy T.
Morris, Alice Sue
Morris, Bob Wesley
Morris, Calvin Tyler
Morris, Grace C.
Morris, Patricia Ann

Morrison, Stephen D.
Moseley, Alphonso F.
Moseley, Gloria A.
Moseley, Grover C.
Moses, Peggy E.
Mount, Leslie Wayne
Mowell, John E.
Mowry, James B.
Mozley, Thomas H.
Mulkey, Barbara C.
Mull, James R.
Mulvey, William Ed
Mura, Ryan Louis
Murdock, Agnes S.
Murphey, William M.
Murphy, Marguerite
Murphy, Sandra K.
Murray, Lula Helen

Musil, Louis F.
Mylius, Mary Ann
Nance, Earl Dixon
Nash, Bennie J.
Nash, H. Hill
Neal, David G.
Neal, Francis Marion
Nealey, Roy F.
Needham, Harold E.
Neely, Annette
Neely, Diane
Negley, Nancy C.
Neisler, Robert H.
Nelson, Margaret Ann
Nelson, Oscar Lee, Jr.
Nestlebutt, Milton B.
New, Jimmy R.
New, Mary Frances

Newman, Ray Watson
Newton, Arthur T.
Newton, Hampton B.
Newton, Ruby A., Mrs.
Nichols, Frank Dale
Nichols, Glynn B.
Nicholson, Joanne
Nicholson, John K., Jr.
Nied, William Henry
Nisewonger, James
Nix, William Toy
Noland, Wylie M., Jr.
Nordan, Robert O.
Norton, Donald Paul
Norton, Harold O.
Norton, Jerry Lee
Notrica, Morris
Noyes, Florence A.

FRESHMAN CLASS

Nutt, Arthur C.
 Nutt, Robert C.
 Nyland, Nancy Lee
 Padgett, Robert Ed
 Page, Frank W.
 Page, Tommy Smith
 Painter, Sarah E.
 Pair, Helen Joyce
 Pair, John Irwin
 Palmer, Howard H.
 Palmer, Paul Louis
 Palmour, Charles Wm.
 Parker, George A.
 Parker, Joyce K.
 Parker, Mary Ellen
 Parker, Richard R.
 Parker, William R.
 Parks, Stanley J.
 Parlier, Allen Dale
 Parris, John C.

Parrish, Hellon I.
 Parrott, Mary Ruby
 Parrott, Roy Edwin
 Parrott, William B.
 Parsons, Robert L., Jr.
 Partain, John Larry
 Paschall, James Ed
 Pascoe, Lewis Wm.
 Pascoe, Richard A.
 Patrick, William S.
 Patterson, Carroll R.
 Patterson, James M.
 Pattillo, Dallas D.
 Patton, Arthur R.
 Paul, Billy Hoyt
 Payne, James R.
 Payne, Sybil Dolores
 Payne, Virginia Ann
 Payne, William J.
 Peebles, Dan Q.

Pelfrey, Pauline H.
 Peltier, Jack G.
 Pennington, Jackie L.
 Oare, Roberta Lee
 O'Brien, Bobby Lee
 Odom, Emory Cecil
 Odom, William G.
 O'Kelly, Carl Eugene
 Olderman, Luella F.
 Oliver, Jesse M.
 Olsen, Robert W.
 Olver, Jon Guerry
 Omelia, Joseph W.
 O'Neal, Thomas E.
 Orme, Nellie Dodd
 Orr, Charles R.
 Orr, Harry L.
 Orr, Nancy Ann
 Orrie, Ralph R.
 Osborne, William L.

Overton, John Albert
 Owens, Phillip M.
 Ownby, Emily Louise
 Ozment, Charles R.
 Pennington, Ann K.
 Pennington, Herbert
 Perkins, John T., Jr.
 Perkins, Wm. Calvin
 Perry, James I.
 Peterson, John A.
 Peterson, Peggy Ann
 Petkas, Nick John
 Pettway, William H.
 Petty, Myra Turner
 Pettyjohn, Doris M.
 Pharr, Shirley Elizabeth
 Philen, Ramon Donald
 Phillips, Frank T.
 Phillips, Joyce K.
 Phillips, Thomas M.
 Pickard, Charles E.

McGill, P.
 McMillan, B.
 Maddox, N.
 Markwalter, H.
 Massey, D.
 Meaders, A.

McGlaun, E.
 McLean, An.
 Magurean, G.
 Markwalter, A.
 Mathis, J.
 Mears, G.

McGuinn, C.
 McPherson, L.
 Mahone, M.
 Marshall, G.
 Mathis, M.
 Medders, H.

McIver, D.
 McWilliams, S.
 Manle, J.
 Martin, A.
 Mauldin, D.
 Melear, L.

McKinney, C.
 MacDaniel, J.
 Mann, H.
 Martin, C.
 Matthews, L.
 Melton, J.

McKinzey, C.
 MacMahan, K.
 Mannen, W.
 Martin, L.
 Mauldin, J.
 Merck, C.

McLeod, K.
 Mack, L.
 Marbut, L.
 Martin, P.
 Mauldin, W.
 Merck, C.

McLeod, K.
 Macon, P.
 Marchant, R.
 Martin, W.
 Mays, J.
 Merriman, G.

McMahon, J.
 Madden, F.
 Marks, E.
 Mashburn, D.
 Mays, J. E.
 Miller, R.





Mylius, M.
Neisler, H.
Nichols, F.
Notrich, J.
Oliver, J.
Page, T.

Nash, B.
Nelson, A.
Nichols, G.
Noyes, F.
O'Neal, E.
Pair, H.

Neal, D.
Nestlehutt, B.
Nicholson, J.
Nutt, A.
Orr, C.
Pair, I.

Neal, F.
New, J.
Nisewonger, J.
Nutt, C.
Orr, J.
Palmer, H.

Nealey, R.
New, F.
Nix, B.
Oare, R.
Orr, N.
Palmour, C.

Needham, H.
Newman, R.
Noland, W.
O'Brien, B.
Orrie, R.
Parker, A.

Neely, A.
Newton, A.
Nordan, R.
Odom, E.
Osborne, W.
Parker, J.

Neely, D.
Newton, B.
Norton, H.
Odom, B.
Ownby, E.
Parker, W.

Negley, C.
Newton, R.
Norton, J.
Olderman,
Page, F.
Parks, S.

Pickelsimer, Opal L.
Pickelsimer, Buddy
Pieper, Fred Carl, Jr.
Pierce, Fred S.
Pierce, Joseph L.
Pike, Harry Richard
Pike, James D.
Pike, Olen E.
Pinizzotto, Dorothy
Piper, Olin Reid
Pippin, William A.
Pittard, William S.
Pitman, Dennis R.
Pittman, Marshall C.
Pitts, James Truett
Poole, Charles G.
Poole, Martha J.
Poole, Sylvan A.
Poole, William G.
Poore, Hugh Lee

Pope, Claude Wm.
Pope, Kenneth R.
Pope, Nina Blanche
Pope, Robert Cator
Pope, Robert Earl
Pope, Wallace B.
Porter, William R.
Porter, Wilbur S.
Posey, Patricia D.
Pound, Montie Jane
Pound, Pyron G., Jr.
Powell, Malcolm Ed
Powell, Milton B.
Power, Richard S.
Pressley, Jackie G.
Price, Barbara J.
Price, James Donald
Price, Richard Don
Prickett, John S.
Pritchett, Harry L.

Probst, Larry L.
Proctor, Shirley F.
Pruett, Milton
Puckett, Oliver H., Jr.
Puckett, Victor R.
Purcell, Charles Ed
Putnal, Joseph T.
Pyle, Robert L.
Pyron, William Ed
Qualls, Clara Bow
Quinnelly, James L.
Quinn, Robert Green
Raab, Liane
Race, Kenneth O.
Radford, James M.
Ragan, William H.
Rainey, Sandi Lee
Rainwater, Fred Ed
Rainwater, Jacquelin
Raley, Albert A.

Ramirez, Mike
Ramsell, Paula E.
Raven, Arthur H., Jr.
Ray, Anna Belle
Ray, Ben Dan
Redden, Richard Amos
Redmond, Robert C.
Reece, James Doyal
Reed, Ruth L.
Reese, Lawrence C.
Reeves, Jo Ann
Regan, Billy Ray
Register, Joan E.
Rehrmann, Rosemarie
Rencher, Dan M.
Renfroe, Ernest A.
Reynolds, Albert R.
Reynolds, Clarice S.
Rhodes, Charlie J.
Rholetter, Julia N.

FRESHMAN CLASSES

Rice, James Ross
 Rich, Joe Sanford
 Richards, Dorothy A.
 Richards, Lum O., Jr.
 Richardson, Alda M.
 Richardson, Haroldyn
 Richardson, James Ed
 Richardson, Jeannine
 Richardson, Maurice
 Richardson, Merritt
 Richardson, Tom T.
 Richardson, Vance L.
 Richey, Buster G.
 Rider, James Parsons
 Ridgeway, James N.
 Ridgeway, Grady H., Jr.
 Ridings, Charles F.
 Riley, Patricia Ann
 Rivers, Lindsey Lee
 Roberson, James D.
 Roberts, Billy L.
 Roberts, Carol F.

Roberts, Gordon J.
 Roberts, Herber B.
 Roberts, Jesse D.
 Roberts, John Cecil
 Roberts, John S.
 Roberts, Norma Sue
 Roberts, Shirley M.
 Roberts, Wm. Ralph
 Robertson, James T.
 Robertson, William R.
 Robinson, Charles L.
 Robinson, Dewey E.
 Robinson, Enoch J.
 Robinson, Gene Earl
 Robinson, Joey Ed
 Robinson, John F., Jr.
 Robinson, Ralph L.
 Robinson, T. Anne
 Robison, Jack G.
 Rochester, Robert B.
 Rock, Robert J.
 Rockett, Eugenia G.

Rockmore, Richard W.
 Roescher, Wally F.
 Rogers, John Elliott
 Rolison, William R.
 Rolison, John C.
 Rolader, Charles E.
 Roland, Harold E.
 Rollins, Henry Ed
 Roper, Charles L.
 Roper, Dean Walter
 Roper, Susan Elizabeth
 Rose, Tamara Fay
 Ross, Meredith Ida
 Ross, Robert Frank
 Roth, Philip Anthony
 Rountree, William E.
 Rowe, Mickey C.
 Rowland, James H.
 Rowland, Victor M.
 Rowland, William J.
 Rubinstein, Bertha E.
 Russell, Ruth H.
 Rutledge, Mary Ann

Ryals, Howard P.
 Saade, Billy C.
 Sadler, William W.
 Saine, Robert Floyd
 Sale, Elizabeth A.
 Salter, Mary M.
 Sammons, Ramon David
 Sanders, Eugene D.
 Sanders, Henry T.
 Sanders, L. Diane
 Sanders, Robert D.
 Sappington, Sarah L.
 Sargent, William H.
 Sarnoff, Darwin
 Sarrett, Mary Aileen
 Sartor, Bill F.
 Sasser, R. Wayne
 Sasser, Shirley A.
 Satterfield, Naomi L.
 Saul, Nelson T., Jr.
 Saul, James B.
 Saunders, Peter M.
 Savage, Pat

Barlier, A.
 Pascoe, W.
 Alfrey, P.
 Pettway, W.
 Pickelsimek, O.
 Pittman, D.

Parris, J.
 Patrick, W.
 Peltier, J.
 Petty, M.
 Pickelsimer, J.
 Poole, C.

Parrish, H.
 Patterson, C.
 Pennington, J.
 Pettyjohn, D.
 Pieper, F.
 Poole, M.

Parrott, M.
 Patterson, J.
 Pennington, F.
 Pharr, S.
 Pierce, F.
 Poole, S.

Parrott, E.
 Patton, A.
 Pennington, H.
 Philen, R.
 Pierce, J.
 Poole, W.

Parsons, R.
 Payne, J.
 Perkins, J.
 Phillips, F.
 Pike, O.
 Poore, H.

Partin, J.
 Payne, D.
 Perry, J.
 Phillips, J.
 Piper, R.
 Pope, C.

Pascoe, R.
 Payne, V.
 Perry, J.
 Phillips, T.
 Pippin, W.
 Pope, N.

Paschall, J.
 Peoples, D.
 Petkas, N.
 Pickard, C.
 Pittard, S.
 Pope, R.





Pope, R. E.	Pope, W.	Porter, D.	Posey, P.	Pound, M.	Pound, P.	Powell, M. A.	Powell, M.	Power, R.
Pressley, J.	Price, B.	Price, R.	Prickette, J.	Pritchett, H.	Proctor, S.	Pruett, M.	Purcell, C.	Pursley, C.
Pule, R.	Pyron, W.	Qualls, C.	Quinnelly, J.	Raab, L.	Race, K.	Raga, W.	Rainey, S.	Rainwater, F.
Rainwater, J.	Ramirez, M.	Ramsell, P.	Raven, A.	Ray, B.	Redden, R.	Reed, R.	Reese, L.	Reeves, J.
Register, J.	Rehrmann, R.	Rencher, D.	Renfro, A.	Reynolds, S.	Rhodes, C.	Rice, R.	Rich, S.	Richards, A.
Richards, L.	Richardson, M.	Richardson, J.	Richardson, J.	Richardson, M.	Richardson, T.	Richardson, L.	Richey, B.	Riley, P.

Savage, William M.
Sayre, James Louis
Scarboro, Helen C.
Scarborough, Asa C.
Schantz, Lansing C.
Scharf, Arnold L.
Schalck, Zanona Ann
Scheffler, Anna L.
Schnall, Lawrence A.
Schubert, Arlan R.
Schult, Ronald D.
Scoggins, John Bert
Scott, Carol B.
Scott, Glen Albert
Scott, James Burch
Scott, Wm. Elton, Jr.
Sears, Grace W.
Sears, Henry Nathan
Sears, Margaret Sue
Seckinger, Robert Wm.
Segars, Jimmy Austin
Sentell, E. Faye
Sharman, Baron Jack
Shattles, James R.
Sharpton, Emory M.

Shaw, Betty Alice
Shedd, Frances G.
Sheffield, Betty M.
Sheffield, Emory L.
Sheffield, Norma C.
Shelnutt, Bobby J.
Shelton, Isla Mae
Shemaria, Louie
Shenk, Jack
Shepherd, Mary Alice
Sheriff, Jack Bowen
Sherman, Daisinell A.
Shipp, Agnes Emogene
Shipp, James Linton
Shirley, Carl Wm.
Shirley, Elsie M.
Shirley, Thomas E., Jr.
Shockley, Carlton E.
Shuman, Elton Wade
Shuman, Samuel G.
Sibley, Charles Mac
Sibley, Pleamon A.
Siegel, Harvey
Silbert, Mendel N.
Silverman, Marvin C.

Simmons, Claire N.
Simmons, Kirby R.
Simpkins, Carl A.
Simpson, Barbara J.
Simpson, Broughton E.
Sims, Joseph D.
Sims, Walter J., Jr.
Skaines, Joseph W.
Skelton, Julian L.
Skipper, Paul Frank
Slack, James B.
Slater, Robert Lee
Sloan, Allen Dean
Sloan, Charles M.
Smalley, Karen Ellen
Smiley, James Harry
Smith, Benjamin W.
Smith, Burien W.
Smith, Charles L.
Smith, E. Elizabeth
Smith, Earle W.
Smith, Edith Irma
Smith, Fred Lenord, Jr.
Smith, Fred Rogers
Smith, Cloria M.

Smith, Gordon R.
Smith, Greta Marion
Smith, Henry E., Jr.
Smith, Jacqueline B.
Smith, James H.
Smith, Joanna
Smith, Joe Orkin
Smith, John P., Jr.
Smith, John Warren
Smith, John Linton
Smith, Lamar Minor
Smith, Nancy Beverly
Smith, Ralph W.
Smith, Robert E.
Smith, Robert M.
Smith, Ronald E.
Smith, Shirley Ann
Smith, Thomas L., Jr.
Smith, Thomas W.
Smith, Willard D.
Smith, William
Smith, William H.
Smith, Winton B.
Smith, Zibby Ann
Smithwick, Gerald S.

FRESHMAN CLASS

Smoak, Henry W.
Snead, James H., Jr.
Snedeker, Ralph Wm.
Sorrells, Samuel Lee
Sosby, Gretta Nell
Souza, Jose
Sparks, Bobby H.
Spears, Clyde B.
Spears, Joseph A.
Spence, June Dolores
Spencer, Gerald H.
Spivey, Robert E.
Sprayberry, Wm. J.
Sprayberry, Bobbie S.
Spruell, Hugh James
Spruill, Evelyn L.
Spubler, R. Guy
St. John, Anne
Stamps, William Hall
Standridge, Raymond

Stanfield, Merlyn L.
Stanford, John W.
Stanley, Bobby T.
Stanley, Jack A.
Stapelton, Harvey P.
Starling, Robert A.
Starnes, Wm. Reece
Stauber, Eugene H.
Stavro, William Edwin
Stegin, Freddie S.
Stell, Grady J.
Stembridge, Roger Ed
Stokes, Bobby J.
Stephens, Howard F.
Stephens, Mary Lynn
Stephens, Nancy Dot
Stephens, William C.
Stephenson, Patricia
Stevens, Shirley T.
Stevenson, Fred, Jr.

Stewart, L. F.
Stilwell, Denson B.
Stockburger, Joan L.
Stockton, Donald Wm.
Stodghill, Ethel P.
Stone, Jimmy B.
Story, Charles C.
Story, Jack P., Jr.
Stott, Mary Edna
Strickland, Charles
Strickland, Harold H.
Strickland, Harry E.
Strickland, Connie E.
Strickland, Norma C.
Strickland, Sibonell
Strickland, Ronald M.
Stringer, Benjamin P.
Strob, Kenneth B.
Strother, Glenda E.
Stroup, James Otis

Studstill, Doris A.
Sturman, Sylvia
Summers, Ralph L., Jr.
Sumner, Charles
Sutton, Betty Jean
Sutton, Carolyn A.
Swanson, Stanley E.
Swetmon, Carroll W.
Swindell, Paul A.
Swindle, Franklin E.
Swords, Ransome W.
Tallent, Douglas Ed
Tallman, Rollie J.
Tampa, Andrew George
Tanner, Janet Syble
Tant, Frankie Joyce
Taratoot, Louis M.
Tarpley, Thomas J.
Tarrant, Ralph N.
Tarvin, Charles E.

<i>Rivers, L.</i>	<i>Roberson, D.</i>	<i>Roberts, B.</i>	<i>Roberts, J.</i>	<i>Roberts, C.</i>	<i>Roberts, S.</i>	<i>Roberts, W. R.</i>	<i>Robertson, T.</i>	<i>Robertson, W.</i>
<i>Robinson, C.</i>	<i>Robinson, D.</i>	<i>Robinson, E.</i>	<i>Robinson, J.</i>	<i>Robinson, A.</i>	<i>Rochester, R.</i>	<i>Rock, R.</i>	<i>Rockett, E.</i>	<i>Rolader, C.</i>
<i>Rollison, W.</i>	<i>Rollins, H.</i>	<i>Rollison, J.</i>	<i>Roper, C.</i>	<i>Roper, E.</i>	<i>Ross, T.</i>	<i>Ross, M.</i>	<i>Ross, R.</i>	<i>Rountree, W.</i>
<i>Rowe, M.</i>	<i>Rowland, J.</i>	<i>Rubinstein, B.</i>	<i>Russell, R.</i>	<i>Rutledge, M.</i>	<i>Ryals, H.</i>	<i>Sadler, W.</i>	<i>Sale, E.</i>	<i>Salter, M.</i>
<i>Sammons, D.</i>	<i>Sanders, E.</i>	<i>Sanders, D.</i>	<i>Sargent, W.</i>	<i>Sarnoff, D.</i>	<i>Sarrett, M.</i>	<i>Sartor, B.</i>	<i>Sasser, W.</i>	<i>Sasser, S.</i>
<i>Satterfield, N.</i>	<i>Savage, B.</i>	<i>Sayre, J.</i>	<i>Scarboro, H.</i>	<i>Schalck, N.</i>	<i>Schantz, L.</i>	<i>Scheffler, L.</i>	<i>Schnall, L.</i>	<i>Schult, R.</i>





Scoggins, J.
Sentel, F.
Shemaria, L.
Shibley, C.
Sims, W.
Smith, B.

Scott, C.
Sharman, J.
Shenk, J.
Siegel, H.
Skaines, J.
Smith, C.

Scott, G.
Sjarpton, E.
Shepher, M.
Silbert, M.
Skelton, L.
Smith, E.

Scott, J.
Shattles, J.
Ship, E.
Silberman, M.
Skipper, P.
Smith, H.

Scott, W.
Shedd, F.
Shirley, C.
Simmons, C.
Slack, J.
Smith, J.

Sears, W.
Sheffield, B.
Shirley, E.
Simmons, K.
Slater, R.
Smith, J.

Sears, N.
Sheffield, C.
Shirley, T.
Simpkins, C.
Sloan, A.
Smith, J.

Seckinger, R.
Shelnutt, B.
Shuman, W.
Simpson, B.
Sloan, C.
Smith, J.

Segars, J.
Shelton, I.
Shuman, S.
Sims, J.
Smalley, K.
Smith, J.

Taylor, Jack Byron
Taylor, John S.
Taylor, Judy Elizabeth
Taylor, Mary Virginia
Taylor, Minor Robert
Teague, Walter O.
Teague, William G.
Tedford, William W.
Tefft, Henry R.
Templeton, Ida Lou E.
Terrell, Robert F.
Terrell, William F.
Thigpen, Martha E.
Thomas, Bobby
Thomas, Clarence H.
Thomas, Doris Ann
Thomas, Edward A., Jr.
Thomas, Hugh Carl
Thomas, James A.
Thomas, Jon D.

Thomas, Larry M.
Thomas, Marguerite C.
Thomas, Robert F., Jr.
Thomas, Tamsy, E.
Thompson, Claude M.
Thompson, Fred M.
Thompson, Isaac E.
Thompson, John Roy
Thompson, Marion M.
Thompson, Patsy Virginia
Thompson, William C.
Thornton, James Ed.
Thornton, John H.
Thornton, Richard C.
Thornton, Stanley C.
Thurmond, Bobby C.
Tidwell, Robert B.
Tidwell, Robert J.
Tillem, Larry P.
Tindle, Robert C.

Tippett, Thomas S.
Todd, Elmer Eugene
Todd, John Paul, Mrs.
Todd, Margie Lynn
Tolar, Murphy H.
Tolar, Samuel W., III
Tolbert, Shirley A.
Tomlin, Edgar
Torbusch, John W.
Towery, Maurice J.
Townsend, Ronald C.
Trammell, Eunice P.
Travis, Noel C.
Truelove, John W.
Truitt, M. Juanita
Tschudy, Clarence M.
Tucker, Barbara S.
Tucker, William Elis
Tumlin, John T., Jr.
Turner, Charles H.

Turner, Charles H.
Turner, Charles L.
Turner, Donald Glen
Turner, E. Audrey
Turner, Gloria S.
Turner, Jerry E.
Turner, Lillian E.
Turner, Robert P.
Turner, Roy Heaton
Turner, William D.
Turpin, Helen C.
Tweedy, Don Wesley
Twilley, Robert F.
Underwood, David K.
Valentine, Thomas A.
Van Deventer, Donna
Vann, Thomas M.
Vaughn, Anajo M.
Verner, Ryman Wm.
Vines, Charles L.

FRESHMAN CLASS

Vogelgesan, Zella S.
 Vogt, Jack Brigham
 Cories, Robert W.
 Voyles, Bobby H.
 Wade, George B.
 Wade, Henry L.
 Wade, Joseph Donald
 Wade, William G.
 Waits, Fred W.
 Waldrep, Patricia M.
 Waldrop, Ernest C.
 Walker, Anne Cary
 Walker, Avah D.
 Walker, Laurence E.
 Walker, Patricia J.
 Walker, Robert A.
 Wall, Elizabeth B.
 Wall, Joseph Ed
 Wall, Lewis A.
 Wallace, Eunice C.

Wallace, Nancy E.
 Waller, Lois S.
 Waller, Robert M.
 Wallis, Arthur H., Jr.
 Wallis, Francis E., Jr.
 Ward, David Ray
 Ward, Betty Juanita
 Ward, Leonard Davis
 Ward, Marion E.
 Ward, Joyce Ellen
 Warmack, Harry James
 Warner, Ronald J.
 Warren, Betty Jean
 Warren, Laurence F.
 Warwick, Paul, Jr.
 Waterman, Wm. Edward
 Waters, Mac Loyd
 Watkins, Jerry L.
 Watkins, Robert P.
 Watkins, Robert L., Jr.

Watson, Fred Ernest
 Watson, John Vernon
 Watson, Olen Hoyt
 Waters, Charles T.
 Watterson, James W.
 Weatherford, Kenneth
 Weatherford, Virginia
 Webster, Albert A.
 Weems, Herbert H.
 Weiderman, Marilyn J.
 Weigan, Beverly Jean
 Weller, Patricia A.
 Wells, Joel D.
 Wilson, James Robert
 West, Claude Daniel
 West, John M.
 West, Paul Larry
 Westbrook, Amanda F.
 Westbrook, Clara N.
 Wheelus, James E.

Wheelus, John M.
 Wheelbel, Ralph J.
 Whidby, Leonard R.
 White, Charles John
 Whitaker, William R.
 White, Anita G.
 White, Charles R., Jr.
 White, Jacquelyn Lee
 White, James Vernon
 White, Mary J.
 White, Miles H., Jr.
 White, Pelzer A.
 White, Suse Ann
 White, William Frank
 Whiteman, Edgar R.
 Whitt, Arthur Wm.
 Whitt, Gertrude R.
 Whittington, Ivan C.
 Wicks, John Louis
 Wicks, James Marvin

Smith, J. P.
 Smith, T.
 Sparks, B.
 Standridge, R.
 Stell, G.
 Stilwell, D.
 Smith, J.
 Smith, T. W.
 Spears, C.
 Stanfield, M.
 Stephens, H.
 Stockburger, J.
 Smith, L.
 Smith, W. D.
 Spears, J.
 Stanford, J.
 Stephens, M.
 Stockton, D.
 Smith, M.
 Smith, W. H.
 Spence, J.
 Stanley, B.
 Stephens, N.
 Stodghill, E.
 Smith, B.
 Smith, Z.
 Sprayberry, B.
 Stanley, J.
 Stephens, W.
 Stone, J.
 Smith, R.
 Snead, J.
 Spruill, E.
 Starling, R.
 Stephenson, P.
 Story, C.
 Smith, R. E.
 Snedeker, R.
 Spuhler, G.
 Starnes, R.
 Stevens, S.
 Story, J.
 Smith, R. M.
 Sosby, G.
 St. John, A.
 Stavro, W.
 Stevenson, F.
 Stott, M.
 Smith, S.
 Souza, J.
 Stamps, W.
 Stavro, F.
 Stewart, L.
 Strickland, H.





Strickland, R. Swanson, S. Tant, F. Taylor, M. R. Thomas, D. Thompson, J.	Strickland, S. Sweetmon, C. Taratoot, L. Teague, W. Thomas, E. Thompson, M.	Stringer, B. Swindell, P. Tarpley, T. Teague, W. G. Thomas, H. Thompson, P.	Stroh, K. Swindle, F. Tarrant, R. Tedford, W. Thomas, J. Thompson, W.	Stroup, J. Swards, R. Taylor, D. Tefft, H. Thomas, J. Thornton, D.	Strother, G. Tallent, D. Taylor, J. Terrell, R. Thomas, R. Thornton, J.	Sturman, S. Talley, L. Taylor, J. E. Terrell, W. Thomas, T. Thornton, J. E.	Sumner, C. Tampa, An. Taylor, J. S. Thigpen, M. Thompson, C. Thornton, S.	Sutton, B. Tanner, J. Taylor, M. Thomas, C. Thompson, Thurmond,
--	--	--	--	---	--	--	--	--

Wilcox, Robert W., Jr.
Wilder, Ada Marie
Wilder, James H.
Wilkerson, John Charles
Wilkerson, Robert E.
Wilkerson, Robert C.
Wilkes, George B.
Wilkes, Joan Gynell
Wilkinson, Ruth Jean
Wilkinson, Willis L.
Willcox, Dorothy L.
Williams, Alfred L.
Williams, Betty Ann
Williams, Betty L.
Williams, Donald B.
Williams, Eva Jewell
Williams, Harold P.
Williams, Jack William
Williams, James H., Jr.

Williams, Jimmy C.
Williams, Joseph S.
Williams, Julius J.
Williams, Peggy I.
Williams, Sandra L.
Williamson, Carl J.
Williamson, Robert L.
Willingham, Dixie
Willingham, E. Lucille
Willis, Helen Hill
Willis, Martha A.
Willis, Robert C.
Willis, Mary Frances
Willis, Thomas P.
Wilsdon, Virginia J.
Wilson, Barnett R.
Wilson, Birdie I.
Wilson, Eugene L.
Wilson, Gene

Wilson, Grady B.
Wilson, Lee R.
Wilson, Martha E.
Wilson, Thelma E.
Winn, Janet Evelyn
Wise, Harry L.
Womack, Jo Anne
Womack, Patricia J.
Womack, Patsy A.
Womack, Sarah D.
Wood, Robert A.
Wood, Thurmond M., Jr.
Woodall, Bobby M.
Woodall, Horace E.
Woods, Vernon C.
Woodward, Charlie R.
Woolbright, Shirley
Wooster, Robert E.

Wooten, Landrum H.
Worthy, Tom Edward
Wray, Joe Landrum
Wright, Beverly A.
Wright, Ernest
Wright, John William
Writsel, Lawrence A.
Wyant, Harold Lee
Yancey, E. Jo.
Yancey, Jack Karl
Yarbray, Nancy C.
Yates, John Philip
Yeager, Dorothy L.
York, Beverly J.
Young, Betty Jane
Zachry, Herbert R.
Zuber, Kathryn L.
Zuckerman, Shirley A.



FRESHMAN CLASS

Tidwell, B.
Townsend, R.
Turner, G.
Vanpelt, A.
Wade, G.
Wall, L.

Tillem, L.
Travis, N.
Turner, G.
Vaughan, L.
Wade, H.
Wallace, E.

Tindel, R.
Truelove, J.
Turner, J.
Venable, J.
Wade, J.
Wallace, N.

Tippett, T.
Truitt, N.
Turner, L.
Vines, C.
Waits, F.
Wallis, A.

Tolar, M.
Tschudy, Cl.
Turner, R.
Vogelgesang, Z.
Waldrop, E.
Ward, D.

Tolar, S.
Thewet, P.
Turpin, C.
Vollenweider, I.
Walker, C.
Ward, L.

Tolbert, S.
Tucker, W.
Twilley, R.
Vories, R.
Walker, L.
Ward, M.

Tomlin, E.
Tumlin, J.
Underwood, D.
Voyles, B.
Walker, J.
Warmock, H.

Towery, M.
Tuner, C.
Vandeventer, D.
Wade, C.
Wall, E.
Warren, B.





ATLANTA DIVISION

- | | | | | | | | | |
|-----------------|--------------|----------------|----------------|----------------|----------------|--------------|---------------|-----------------|
| Warren, L. | Warwick, P. | Waters, M. | Watkins, J. | Watkins, P. | Watkins, R. | Watson, F. | Watters, C. | Weatherford, K. |
| Weatherford, V. | Webster, A. | Weideman, M. | Weigand, B. | Welle, P. | Wells, J. | West, L. | Westbrook, F. | Westbrook, N. |
| Wheelus, J. | Welchel, R. | Whidby, R. | Whitaker, M. | White, C. | White, J. | White, M. | White, M. H. | White, S. |
| White, W. | Whiteman, E. | Whitt, A. | Whitt, G. | Wicks, J. | Wilder, A. | Wilder, J. | Wilkerson, C. | Wilkerson, R. |
| Wilkes, G. | Wilkes, O. | Wilkinson, W. | Willerton, B. | Williams, B. | Williams, D. | Williams, E. | Williams, G. | Williams, J. |
| Williams, J. | Williams, P. | Williamson, C. | Williamson, C. | Willingham, D. | Willingham, L. | Willis, H. | Willis, M. | Willis, M. |





Abercrombie, S.
Butler, J.
Cook, W.
Dorough, D.
Graham, R.
Jemenez, M.
Kinder, J.
Morgan, W.

Barnett, J.
Butler, M.
Cooper, H.
Duncan, G.
Graham, R. L.
Johnson, B.
Luckey, R.
Morris, G.

Barton, N.
Byers, E.
Crumbley, J.
Dunn, G.
Grey, E.
Johnson, J.
Lanier, J.
Nalley, C.

Bredy, M.
Byrd, G.
Crotzer, F.
Dunn, J.
Haight, B.
Johnson, J.
Little, E.
Nealey, R.

Brook, E.
Carisle, J.
Cumbie, G.
Earley, J.
Harber, M.
Jones, P.
Luckie, N.
Oliver, J.

Bryant, B.
Crane, H.
Davis, E.
Edwards, R.
Hartley, J.
Jones, R.
McPherson, L.
Olsen, R.

Busby B.
Carroll, B.
Deckard, B.
Friend, M.
Howard, P.
Keith, T.
Magee, J.
Page, F.

Bush, P.
Carson, J.
Denton, J.
Fuller, M.
Hutton, M.
Kelley, B.
Martin, C.
Partain, J.

Butler, F.
Collins, J.
Danahue, P.
Gormley, H.
Ivings, R.
Kelly, D.
Miller, R.
Paul, B.

FRESHMAN CLASS

FINAL
PAGE
THERE AIN'T
NO MORE



Pennington, H.
Roberts, G.
Shain, B.
Ward, D.
White, V.
Worthy, T.
Wilson, L.
Womack, S.
Woolbright, S.

Yarbray, N.
Yates, J.
York, B.
Young, J.
Zachry, H.
Zuber, K.
Zuckerman, S.

Renfroe, A.
Roberts, M.
Snead, J.
Waters, T.
Whittington, J.
Veager, D.
Wilson, M.
Woods, B.
Wooster, R.

Ridgeway, G.
Roberts, P.
Strickland, N.
Watson, O.
Williams, Ch.
Willis, T.
Wilson, T.
Woodall, H.
Wooten, L.

Roberts, B.
Robinson, G.
Tedford, W.
Webb, C.
Wilcox, D.
Willis, R.
Winn, J.
Woods, Vernon C.
Wright, E.

Roberts, J.
Robinson, R.
Turner, D.
Wheelins, J.
Wilson, J.
Wilson, E.
Womack, J.
Wright, J.
Roberts, J. D.

Schubert, A.
Voyles, B.
White, J.
Wilson, V.
Wilson, G.
Womack, P.
Woodward, C.
Yancey, J.
Yancey, J. K.



FRESHMAN CLASS

**CENTRALIZED
TEACHING
PROGRAM**

NURSING EDUCATION

*Adams, Mary J.
Adcock, Gloria J.
Alexander, Virginia
Allem, Ivan Gene
Autry, Shirley Ann
Ball, Eleanor Imogene
Barfield, Patricia M.
Barrett, Rebecca Ann
Beaman, Frances C.
Bell, Barbara B.
Bell, Sandra Kay*

*Boone, Sandra J.
Boyett, Edna
Braselton, Lucille E.
Braswell, Annette
Brown, Jo Ann
Brown, Peggy Elaine
Bryant, Carole Deane
Burnam, Renalie R.
Butts, Latty Sue
Cannon, Elizabeth A.
Carden, Vivian*

*Carr, Norma Ruth
Cauley, Alice Louise
Chaney, Dixie
Christie, Dreeanna L.
Clayton, Clara Ann
Coker, Adalyn K.
Craft, Frances J.
Cranford, Kalletta M.
Dozier, Ruth Ann
Duffey, Betty Joyce
Durance, Hazel C.*

*Fals, Eula Jean
Fike, Carol Etta
Finney, Saralyne C.
Gallant, Elizabeth Ann
Gandy, Laura Susan
Gardner, Doris Nell
Garner, Rose Ellen
Gilliland, Betty J.
Goodbread, Ann L.
Goodman, Sara Jane
Grady, Frances Anne*

Centralized Teaching Program for Nurses is a cooperative program among the Atlanta Division, Piedmont Hospital, Crawford Long Hospital, and Georgia Baptist Hospital. The girls pictured are trainees at Piedmont and Crawford Long. Nurses at Georgia Baptist Hospital are registered in the program, but do not attend classes at the Atlanta Division.

Adams
Braswell
Chaney
Fike
Gray
Hendricks

Adcock
Brown, J. A.
Clayton
Gandy
Gresham
Higgins

Alexander
Brown, P.
Coker
Gardner
Grubbs
Howard, J.

Allen
Burnam
Craft
Garner
Guess
Howard, P.

Autry
Butts
Cranford
Gilliland
Hammond
Hungerpiller

Barfield
Cannon
Dozier
Goodbread
Harper
Hutto

Bell, S.
Carden
Duffey
Goodman
Harrell
Jenkins

Boyett
Carr
Durance
Grady
Hart
Johnson, A.

Braselton
Cauley
Fals
Grasham
Haynes
Johnson, S.

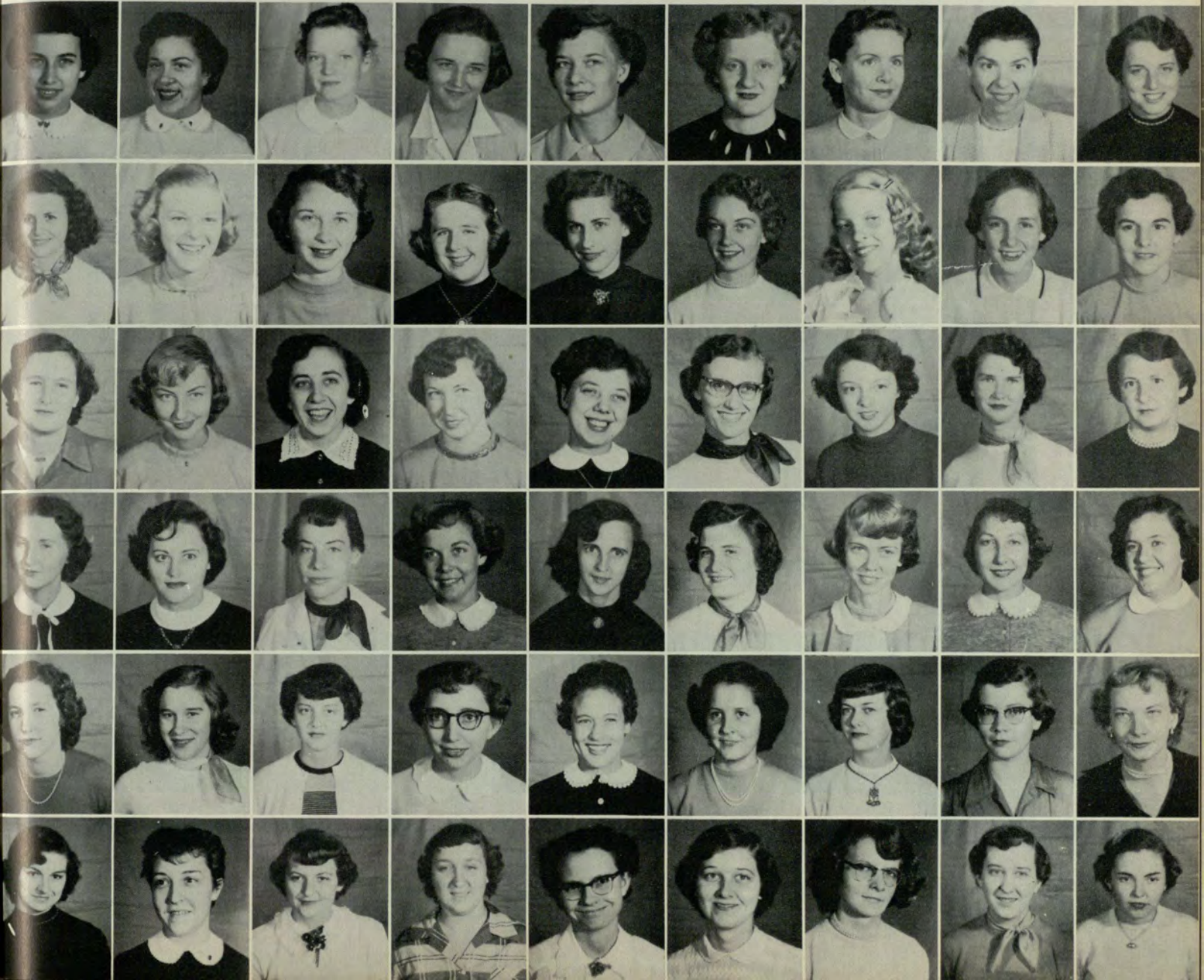

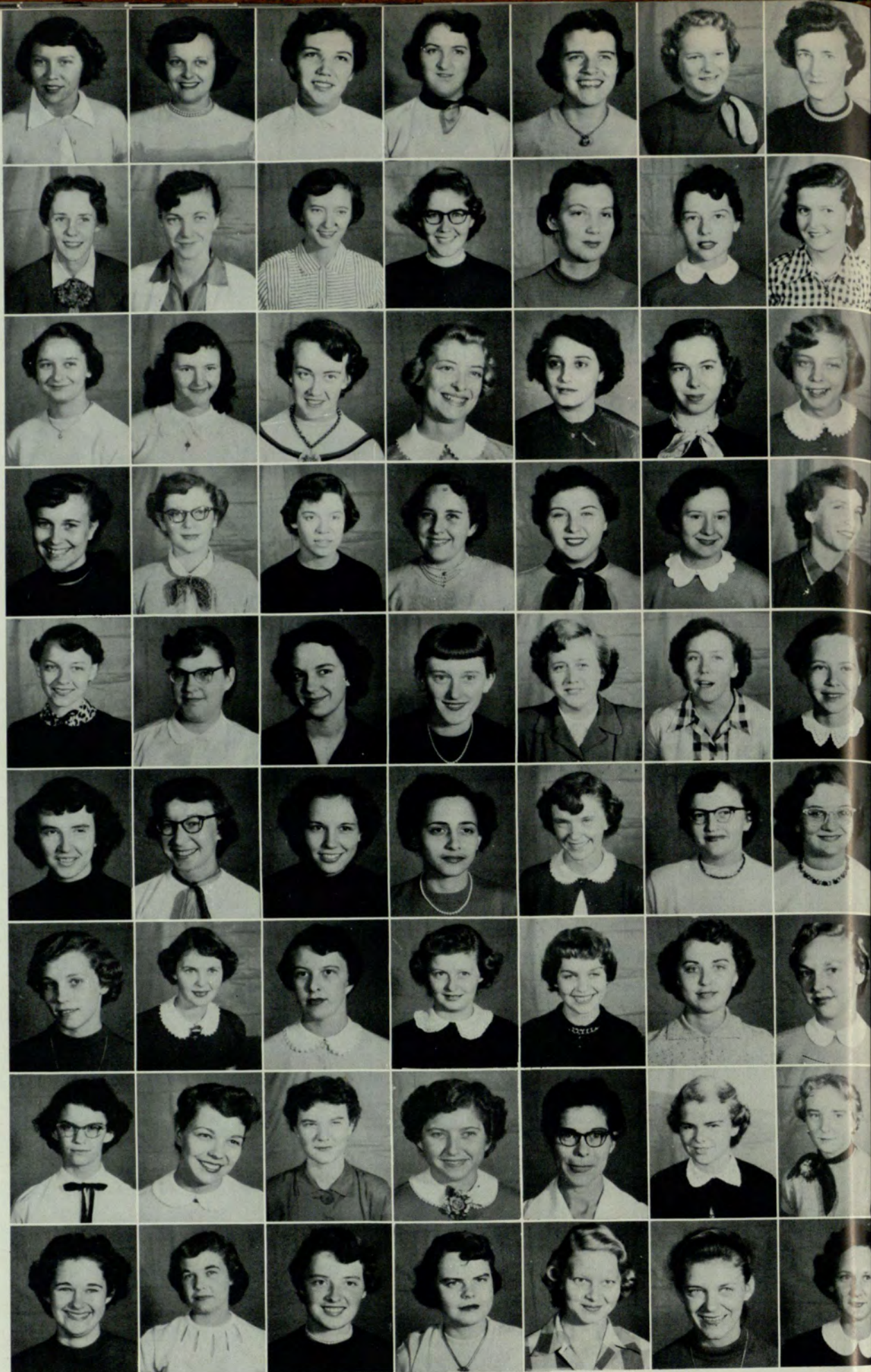

Jones, W.
Lee, B.
McCarthy
Mayo
Montgomery
Norton
Paramoure
Richardson
Simon

Joyner
Libby
McDaniel
Medernach
Moreland
Ogle
Patridge
Rodes
Small

Kean
Lofton
McGee
McHon
Mowell
Oliver
Pass
Rousey
Smith, M.

Key
Long
McKinney
Messer
Nicholson
Olivera
Pierce
Rowntree
Snakenburg

Kirk
Lovell
Martinez
Mitchell
Nipper, N.
O'Neal, B.
Pierson
Shanks
Solomon

Lanier
Lucas
Matthews
Moak
Nipper, W.
O'Neal, J.
Reeves
Shelnett
St. Clair

Latimer
Lytle
Maye
Moncrief
Norris
Paige
Reid
Shober
Sumner

NURSING EDUCATION

Graham, Jackie Anita
 Grasham, Margaret A.
 Gray, Hilda Clyde
 Gresham, Doris June
 Grubbs, Libby Annete
 Guess, Anna Kathleen
 Hammond, Peggy O.
 Harper, Lois K.
 Harrell, Celia Ann
 Hart, Laura Florence

Laimier, Janice D.
 Lee, Betty Ann
 Libby, Virginia L.
 Lofton, Sara Jane
 Long, Peggy Sue
 Lovell, Janey Ruth
 Lucas, Nora Jean
 Lyle, Minnie Belle
 McCarty, Mary Jo
 McDaniel, Damia Jean

Nipper, Wilma Jean
 Norris, Milbra Jean
 Norton, Charlotte J.
 Ogle, Joy Bernice
 Oliver, Inez Jean
 Olivera, Claudelin Y.
 O'Neal, Barbara Y.
 O'Neal, Betty Joyce
 Paige, Jo
 Paramoure, Lorita J.

Snakenburg, Marianne
 Snow, Bessie E.
 Solomon, Ymogene
 St. Clair, Carol L.
 Strickland, B. Joan
 Sumner, Clara G.
 Taylor, Dorothy Jean
 Thomas, Jeannene E.
 Thrift, Eunice
 Tribble, Carolyn C.
 Tyler, Betty Sue

Haynes, Hazel V.
 Hendricks, Mary Jo
 Higgins, Shirley D.
 Hollingsworth, Shirley
 Howard, Johnnie Sue
 Howard, Phyllis M.
 Hungerpiller, F. Elizabeth
 Hutto, Nina Lois
 Jenkins, Talitha A.
 Johnson, Alice P.

McEachin, Charlotte
 McGee, Barbara Sue
 McKinney, Betty J.
 Martinez, Ofelia
 Matthews, Marilyn J.
 Maye, Martha Alvern
 Mayo, Wanda Irene
 Medernach, Marilyn
 Melton, Ramona L.
 Messer, C. Sue

Partridge, S. Elizabeth
 Partridge, Sara Faye
 Pass, Carrie Belle
 Peterson, Nancy P.
 Pierce, Nan L.
 Pierson, Peggy Ann
 Rackley, Rubye Pearl
 Reeves, Gloria Dell
 Reid, Flora Helen
 Richardson, Betty L.

Tyson, Lolita
 Wallace, Shirlene V.
 Watts, Joann
 Whitaker, Margaret L.
 Willerton, Bernettie
 Williams, Geraldine
 Williams, Glennie L.
 Williamson, June A.
 Woodall, Patricia M.
 Yawn, Vira Jevene

Johnson, Shirley R.
 Johnston, Marjorie E.
 Jones, Willie Lazar
 Joyner, Betty Jean
 Kean, Roberta E.
 Key, Mary Nell
 Kirk, Nancy Barbara
 Kitchens, Margaret A.
 LaFavor, Calleen
 Lanier, Shirley Anne

Milhollin, Anna Rae
 Miller, Mary Marlene
 Mitchell, M. Jean
 Moak, Sylvia Nelle
 Moncrief, Carolyn E.
 Montgomery, Jacquale
 Moreland, Elwyn A.
 Mowell, Ruth Marie
 Nicholson, Doris M.
 Nipper, Nannette

Rodes, Barbara J.
 Rousey, Jean C.
 Rowntree, Doris Mae
 Shanks, Zola Thomas
 Shelnut, Frances A.
 Shober, Georgia F.
 Simon, Lois Jane
 Small, Barbara Ann
 Smith, Edith Irma
 Smith, Martha E.



Top to Bottom: Thrift, Tyler, Tyson, Wallace, Watts, Williamson, Williams, Woodall, Yawn.



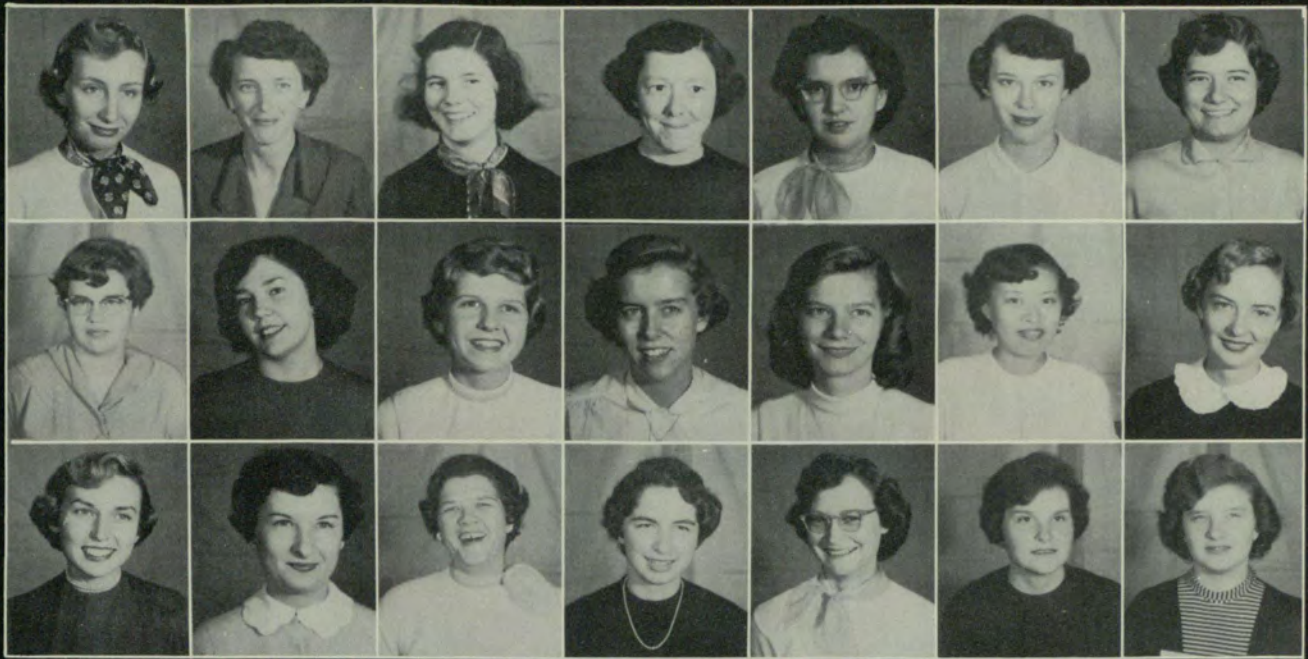

Rockley
Thompson
Whisonant

Roe
Torrance
Whitaker

Seaman
Vardaman
Wiles

Silver
Walea
Williamson

Simmons
Waller
Willis

Snyder
Wong
Wilson

Storey
Ward
Yancey

CTP - NE

First Row: Adams, Alston, Baird, Baker,
Ball, Beard, Belcher, Bell.

Second Row: Bryant, Camp, Castleberry,
Chappel, Clark, Coleman, Colquitt.

Third Row: Collins, Cook, Cooper,
Crooke, Daniel, Davis, F., Davis, R., Dean.

Fourth Row: Dubberly, Dockery, Duffey,
Dumas, Dykes, Edwards, Ellerbee, Elling-
ton.

Fifth Row: Ellis, Evans, Fowler, Graham,
Gray, Greene, Gilliland, Haddock.

Sixth Row: Hannah, Hardy, Harper, Har-
ris, Head, Hollingsworth, Henricks, Hen-
derson.

Seventh Row: Houston, Huggins, Hurst,
Jordan, Kirkland, La Favor, Locke, Long.

Eighth Row: Mabrey, Mays, McClure,
McCook, McEachin, McGee, McMahan,
Meyer.

Ninth Row: Mitchell, Morey, Notrica,
Nunnally, Patrick, Peterman, Pilgrim, Pitts.

*Adams, Leeila
Alston, Mildred
Baird, Sybil
Baker, Mozelle
Ball, Jeanne
Beard, Esther
Belcher, Edna
Bell, Barbara
Booth, Rebecca
Bryant, Carole
Camp, Lois Sue
Castleberry, Rose Ann
Chappel, Jane
Clark, Sue
Coleman, Marion
Colquitt, Pat
Collins, Ann
Cook, Frances
Cooper, Margaret
Crooke, Sophronia
Daniel, Josephine
Davis, Fay
Davis, Rebecca
Dean, Avis
Dubberly, Jeannette
Dockery, Faye
Duffey, Shirley
Dumas, Sibyl
Dykes, Pat
Edwards, Ann
Ellerbee, Virginia*

*Ellington, Sue
Ellis, Martha Lynn
Evans, Nancy
Fowler, Jean
Graham, Jackie
Gray, Ilene
Greene, Pat
Gilliland Joyce
Haddock, Linda
Hannah, Ann
Hardy, Irene
Harper, Patsy
Harris, Barbara
Head, Harriette
Hollingsworth, Bernelia
Henricks, Sarah
Henderson, Betty
Houston, Elizabeth
Huggins, Marcia
Hurst, Louise
Jordan, Shirley Jo
Kirkland, Kitty
La Favor, Colleen
Locke, Lettie
Long, Jane
Mabrey, Helen
Mays, Judy
McClure, Betty
McCook, Betty
McEachin, Jeannine
McGee, Edwyna*

*McMahan, Mary
Meyer, Patt
Mitchell, Terressa
Morey, Jo Ann
Notrica, Sarah
Nunnally, Annette
Patrick, Betty Anne
Peterman, Sylvia
Pilgrim, Carroll
Pitts, Willie Mae
Rockley, Rubye
Roe, Amanda Pearl
Seaman, Frances
Silver, Katherine
Simmons, Margaret
Snyder, Jean Ellen
Storey, Jane
Thompson, Kathryn
Torrance, Miriam
Vardaman, Emily
Walea, Gwen
Waller, Fran
Wong, Rosa
Ward, Margaret
Whisonant, Garlene
Whitaker, Jo Anna
Wiles, Charlotta
Williamson, Jane
Willis, Merle
Wilson, Eva Ann
Yancey, Rachel*

ATLANTA DIVISION'S

Abernathy, Andrew J.
Abernathy, Hiram D.
Adair, William Allynne
Adams, Aaron C., Jr.
Adams, Carolyn W.
Adams, Donald L.
Adams, Ruth Annette
Adams, Tommy Eugene
Adams, Wanda June
Adler, Bernice A.
Aiola, John Robert
Akin, Barbara Mary
Albertone, Donald M.
Allen, Lemuel R., Jr.
Allen, S. Patricia
Allen, Walter G.
Allen, William H.
Almand, Ernest Speer
Aloisio, Joseph F.
Alsi, Arlene Marie

Ambler, Arthur C., Jr.
Ammons, Jack A.
Anderson, Martba E.
Anglin, Chesterfield
Archer, Mrs. James H.
Armstrong Allardyce
Arrington, Edward A.
Aseff, George V.
Ashmore, Beryl T.
Atkinson, Florence
Attaway, Betty K.
Aurandt, Helen C.
Avery, Verna M.
Ayers, Emma Dean
Bailey, Earl Leslie
Bales, Thomas O.
Ballew, Mary V.
Banke, Margaret B.
Barge, Ellen L.
Barlow, Miriam C.

Barnes, Samuel I.
Barnett, Lee Neal
Barnett, Max W.
Barrow, Anne
Bartholomew, Philip
Earton, Inez Susie
Bartlett, Carolyn P.
Bartlett, Helen L.
Batchelow, Virgil R.
Bearden, Loran C.
Beaumont, Sterling J.
Beauchamp, Arthur A.
Beauford, Sarah L.
Becraft, John F.
Bell, Fred M.
Bell, Ralph
Bellinger, George H.
Benatar, Leo
Berry, Norma Ruth
Berry, Robert David

Abernathy, A.	Abernathy, H.	Adair, A.	Adams, C.	Adams, T.	Alola, B.	Akin, M.	Allen, M.	Allen, P.
Allen, P.	Almand, E.	Anderson, M.	Anglin, C.	Armstrong, A.	Aseff, G.	Attaway, B.	Aurandt, H.	Ayers, D.
Bailey, E.	Bales, T.	Banke, M.	Bartlett, H.	Bartlett, P.	Barton, I.	Batchelor, V.	Bearden, L.	Beauchamp, A.
Beauford, S.	Becraft, J.	Bellinger, G.	Berry, R.	Bishop, R.	Blackstock, J.	Bleomer, A. N.	Bloxton, L.	Blythe, R.
Bolan, J.	Bolding, R.	Bonner, P.	Booker, C.	Brooks, H.	Brooks, P.	Boone, W.	Bowden, B.	Bowen, J.
Branson, M.	Briggs, W.	Brillat, H.	Brown, W.	Bryan, A.	Burnham, E.	Burke, S.	Burkett, J.	Bullock, C.



Bullard, H.	Burruss, R.	Burnett, D.	Burns, T.	Burton, J.	Callahan, M.	Callaway, R.	Camp, A.	Campbell, E.
Campbell, W.	Canup, J.	Carter, S.	Cash, R.	Cason, O.	Cathey, E.	Chance, P.	Chandler, H.	Chapman, D.
Chappas, C.	Christian, G.	Coffee, F.	Cohen, F.	Cole, J.	Collins, S.	Colson, R.	Compton, J.	Cone, J.
Connors, J.	Cook, B.	Cordes, R.	Council, M.	Cox, F.	Crawford, B.	Crawford, L.	Crawford, R.	Cross, C.
Cross, G.	Curry, C.	Davidson, W.	Davis, A.	Davis, J.	Davis, J. L.	Davis, J. H.	Davis, P.	Deland, J.
Delbridge, E.	Denny, A.	Dixon, M.	Dodson, J.	Donald, M.	Donnelly, W.	Doty, H.	Downing, R.	Dempsey, H.

Bishop, Ray Buford
Black, Marvin M.
Blackstock, Joyce
Blankenship, Thelma
Bloemer, Anne Marie
Bloxton, Leland B.
Blythe, James C.
Blythe, William R.
Bolan, James Edward
Bolding, Ruth Elizabeth
Bollinger, Everett R.
Bonner, Philip W.
Booker, Carolyn L.
Boone, William S.
Boring, Ned
Bourmorck, Jules
Bowden, Barbara Ann
Bowen, John Gordon
Bradley, Bufna C.
Bradley, Mrs. Mary L.

Bradley, Mabel W.
Branson, Mary W.
Braunlin, Mary Ann
Bridges, John H.
Briggs, William P., Jr.
Brillat, Helen F.
Brillhart, C. C.
Brinsfield, Dorothy
Brooks, Hugh Tatum
Brooks, Mary Pat
Brown, Charles Earl
Brown, Sara Janice
Brown, Wm. H.
Bryan, Alfred J., Jr.
Bullard, Clara A.
Bullock, Charlotte L.
Burke, Stephen T.
Burkett, John Horace
Burnam Marian E.
Burnett, Dana

Burns, Thomas E.
Burruss, Ruth N.
Burton, Evelyn
Burton, John F.
Caldwell, Anne O.
Caldwell, Wanda Lea
Callaban, Martha W.
Callaway, Robert L.
Camp, Albert S., Jr.
Camp, Elwood H.
Camp, Mrs. J. C.
Campbell, Eliza W.
Campbell, Ira E., Jr.
Campbell, Wendell R.
Cannon, Helen
Canup, Jack C.
Carter, Martha L.
Carter, Stonie B.
Cash, Roy M.
Cason, Oswald W.

STUDENT COUNCIL

ATLANTA DIVISION'S

Cathey, Ellie M.
 Catron, Mary Jane
 Cawthon, M. Frances
 Chajage, Sylvan Jay
 Chance, Paul H.
 Chandler, Henry Edw.
 Chapman, David R.
 Chappas, Charles H.
 Cheek, Patricia Lynn
 Cheeley, Joseph E., Jr.
 Christian, Gerald T.
 Clark, Annie Laura
 Clark, Fred Lee
 Coffee, Mrs. Frances
 Cohen, Frances B.
 Cole, J. W.
 Coleman, Margaret L.
 Collins, Sharlene R.
 Colson, Rodney Earl
 Compton, Jean M.

Cone, Jeanne Carol
 Conklin, Vivian G.
 Connors, Jeanne Ann
 Cook, Betty
 Cooper, Roy Brannen
 Corbett, Jassalyn L.
 Cordes, Roger L.
 Council, Marbe Fay
 Cowan, Pete Harrison
 Cox, Fred E.
 Crawford, Bettye J.
 Crawford, Leonard L.
 Crawford, Ruby M.
 Crawford, Ruth M.
 Crenshaw, Mrs. C. B.
 Croft, Walter Donald
 Cross, Lee Carolyn
 Cross, George Lee, Jr.
 Crosswell, Bright W.
 Cunningham, Mary O.

Curry, Charles C.
 Dailey, Lawrence H.
 Daly, Loys Marie
 Davidson, Wm., J.
 Davis, Annie Joe
 Davis, Jacquelyn A.
 Davis, Jefferson L.
 Davis, Jimmie Lou
 Davis, Judith H.
 Davis, Patricia J.
 Davis, Rudy
 Dean, John Arthur
 Dees, Mrs. Jas. D.
 Deland, Jacquelyn
 Delbridge, Emily E.
 Denny, Ann H.
 Dismuke, Catherine
 Dixon, Harold D.
 Dixon, Malcolm R., Jr.
 Dodson, Jeanie

Dugas, C.
 English, J.
 Fincher, J.
 Garmony, R.
 Green, M.
 Hall, P.

Duncan, M.
 Esco, B.
 Fisler, J.
 Garner, C.
 Greenway, H.
 Hamilton, M.

Durden, B.
 Evans, M.
 Flournoy, R.
 Georgivs, J.
 Griffin, J.
 Hand, D.

Dutkiewicz, E.
 Fahy, J.
 Frith, E.
 Ginn, G.
 Griffin, P.
 Harcourt, A.

Elliston, J.
 Farmer, E.
 Fuller, B.
 Gorman, W.
 Grimes, H.
 Harding, R.

Eaton, D.
 Farmer, V.
 Fuller, O.
 Grainger, F.
 Gore, J.
 Harper, O.

Eaves, J.
 Federspin, G.
 Gailey, L.
 Grant, E.
 Gross, J.
 Harrell, C.

Edwards, P.
 Fellows, A.
 Faissert, F.
 Gray, L.
 Hall, F.
 Harveston, E.

Ellis, E.
 Fickers, K.
 Galanti, I.
 Gray, W.
 Hall, L.
 Haskew, J.



Haywood, C.
 Higgins, B.
 Huff, W.
 Kane, P.
 Lam, R.
 Leonard, P.

Held, C.
 Hill, R.
 Huffaker, R.
 Kattner, R.
 Lane, J.
 Libman, M.

Helms, S.
 Holland, P.
 Hunt, R.
 Kenn, C.
 Lane, M.
 Lockarty, E.

Henderson, G.
 Hopkins, M.
 Irvin, B.
 Kicklighter, L.
 Landrum, R.
 Long, J.

Hendley, C.
 Hornsby, D.
 Ivey, M.
 King, R.
 Lang, G.
 Lowry, L.

Hicks, H.
 House, E.
 Jackson, A.
 Kinkead, H.
 Lasher, G.
 Long, R.

Hightower, E.
 House, J.
 Johnson, N.
 Kipling, P.
 Leblane, R.
 Lowry, B.

Hill, R.
 Huckleby, H.
 Jackson, M.
 Knott, A.
 Leary, A.
 Lynch, W.

Hendry, J.
 Huey, C.
 Jordan, J.
 Knott, G.
 Lee, M.
 Lytle, A.

Donald, Margaret H.
 Donaldson, C. L.
 Donnelly, William A.
 Dorris, Gertrude R.
 Doty, Howard Kirk
 Dowis, Louie N.
 Downing, Roland O.
 Drummond, Catherine
 Dugas, C. Clayton
 Duncan, Merritt Chas.
 Duncan, William G.
 Dunne, Eugene Edward
 Durden, Betty Ann
 Dutkiewicz, Elsie M.
 Eads, Joyce Elaine B.
 Eaton, Dorothy Ann
 Eaves, John Wilbur
 Eberhart, Martha E.
 Ebner, Mrs. Stanley
 Edwards, James Morris

Edwards, Patricia J.
 Elder, Frances Alma
 Ellis, Elizabeth A.
 Elliston, Jerry S.
 English, Joseph E.
 Esco, Barbara Jane
 Estes, Hewlet Hall
 Eunice, Marion D.
 Evans, Mary J.
 Evans, Mildred E.
 Faby, Evelyn Jane
 Fargason, Helen J.
 Farmer, Edith P.
 Farmer, Victor W.
 Federspiel, Charles
 Fellow, Andrew Paul
 Fickers, Karma Leon
 Fincher, Joyce Marie
 Fisler, James K.
 Flournoy, Robert E.

Floyd, Calvin Mayo
 Floyd, Catbryn O.
 Floyd, Martha Andrew
 Fortson, Warren C.
 Fouche, Chester W.
 Francis, Robert B. N.
 Freeman, Lindle E.
 Friar, Mary Lee
 Fry, Fielding Lewis
 Frith, Earl D.
 Fulle, Evelyn R.
 Fuller, Barbara J.
 Fuller, Carrie E.
 Fuller, Opal Earline
 Gailey, Leatus A.
 Gaissert, Frank M.
 Galanti, Isaac N.
 Garmony, Richard Lee
 Garner, Christine M.
 Garrett, Fay Emogene

S
 S
 T
 P
 U
 E
 D
 C
 E
 I
 N
 A
 T
 L
 S

ATLANTA DIVISION'S

Garson, Charlotte
Georgius, John C.
Gilleland, Joan
Ginn, Grover Clinton
Gondreau, Richard A.
Goodhart, Robert H., Jr.
Goodman, Phillip E.
Gordon, Moba R.
Gore, James Roy
Gorman, William H.
Gosnell, Arviner E.
Grainger, Floyd Ed.
Grant, Worth Eugene
Gray, Leonard Ross
Gray, Marie K.
Gray, Wm. Ferrell
Green, Mary M.
Greenway, Henry Ward
Griffin, Jessie Lee
Griffin, Pat R.

Grimes, Harriet L.
Grist, Jack Nelson
Gross, Carol J.
Haeg, Robert E.
Hagan, Forrest L., Jr.
Hagler, Robert J.
Hall, Frances L.
Hall, Jo Anne
Hall, Leslie Fred
Hall, Patricia Y.
Hamilton, Meriam M.
Hand, Dudley Gray
Harcourt, Janice A.
Hardage, Jack Daniel
Harding, Rose Elizabeth
Harper, Ann Lee
Harper, Orlin Culver
Harrell, Charlotte A.
Harrington, John M.
Harris, James Lyles

Hart, B. Jane I.
Harveston, Evelyn B.
Harville, Emily
Haskew, Joseph A., Jr.
Hathcock, Ruth L., Mrs.
Hausman, Philomen
Hawkins, Joyce C.
Haywood, Charlie E.
Head, Faye E.
Head, Joseph Lewis
Hearn, Thomas H.
Hegenberger, Mildred
Held, Charles H., Jr.
Helms, Sara Lucy
Henderson, Gwendolyn
Hendley, Charlotte A.
Hendricks, Sidney L.
Hendry, Jackline B.
Hebert, Sylvester B.
Hernandez, Rowena M.

McJunkin, J.
Mathews, R.
McKee, G.
Miller, K.
Mosteller, F.
Olmstead, E.

Martin, S.
Mauney, J.
McKinzey, V.
Mills, S.
Murphy, J.
Pearson, B.

Malloy, I.
McAdoo, A.
McMichael, B.
Minshener, D.
Myers, S.
Paris, H.

MacMillan, B.
McAuliffe, V.
McNeil, S.
Moeller, C.
Moss, G.
Prince, S.

Madry, J.
McClain, M.
McNutt, M.
Moncrief, R.
Nash, J.
Puckett, H.

Maness, H.
McDonald, B.
Meagher, N.
Monk, F.
Owens, E.
Puckett, M.

Mantooth, A.
McElwaney, E.
Michael, L.
Morgan, E.
Owings, R.
Parker, P.

Martin, B.
McGouirk, G.
Miles, M.
Mosberg, J.
O'Rourke, G.
Pague, R.

Mason, W.
McIntyre, J.
Miller, H.
Moss, G.
Oliver, P.
Pruitt, J.



S P E C I A L S T U D E N T S



Peagler, H.
Ramotowske, I.
Roeser, R.
Scarborough, L.
Sillay, M.
Stanford, H.

Porter, M.
Rankin, G.
Rogers, R.
Schifeblin, W.
Skilling, M.
Stevens, M.

Power, B.
Rapp, G.
Rolader, M.
Scroggs, C.
Smith, H.
Stewart, B.

Parks, W.
Reeder, C.
Ruffner, E.
Sears, C.
Smith, T.
Still, O.

Patterson, M.
Reeves, B.
Russell, E.
Sewell, R.
Smith, W.
Stone, J.

Priest, F.
Reid, A.
Sammon, F.
Seymour, N.
Snow, J.
Stone, J.

Potts, T.
Reyland, N.
Sanders, B.
Sharp, C.
Sala, G.
Stowers, D.

Page, E.
Reynolds, M.
Savage, B.
Sheffield, W.
Spencer, G.
Strickland, B.

Patterson, H.
Robertson, J.
Sayer, N.
Shipp, J.
Stacy, J.
Stringer, J.

Heybach, Lalus J.
Heyser, Edrice R.
Hicks, Robert Frank
Higginbotham, Kate
Higgins, Helen B.
Hightower, Edward W.
Hill, Robert C.
Hinely, Doris J.
Hodges, Lois A.
Holditch, Ernest B.
Holladay, Mary Anna
Holland, Preston L.
Holley, Gilbert W.
Holley, Lemuel T.
Hopkins, Mary H.
Hornsby, Dawson L.
House, Evelyn M.
House, Joanne E.
Howse, Oscar T., Jr.
Huckeby, Hazel S.

Hudgins, Virginia E.
Huey, Carolyn R.
Huff, William M., Jr.
Huffaker, Robert E.
Hull, Mildred F.
Hulme, Mary H.
Hunt, Edward Ralph
Hynes, William D.
Irvin, Benny Louis
Ivey, Margaret Sue
Jackson, Madaline L.
James, Thomas P.
Jamieson, Max H.
Jeffers, Asabel H.
Jenkins, Carol Ann
Jerger, Hugh R.
Jeter, John T.
Johnson, Cornelia M.
Johnson, Martha N.
Johnson, Odell

Johnson, Thad B., Jr.
Joiner, Jacob Edwin
Jones, Bob Hartwell
Jones, Hansford S.
Jones, Kenneth W.
Jones, Lila
Jones, Lillian M.
Jones, Lillian C.
Jones, Marilyn L.
Jordan, Adolpha
Jordan, Jess Page
Jordan, Juan
Juban, Charlie D.
Kane, Patricia Anne
Kattner, Ronald D.
Kauffman, Dorothy D.
Kell, Curtis O.
Kendrick, Sidney F.
Kenn, Clarence H.
Kicklighter, Lummie

SPECIAL STUDENTS

Kilbride, Joseph B.
 Kincaid, Herbert O.
 King, James Ray
 King, Robert E.
 Kinkead, Henry E., Jr.
 Kinney, Lavalle
 Kipling, Philip B.
 Knott, Annette H.
 Knott, Glenn S.
 Lacey, Elenar R.
 Lacy, Margaret M.
 Lacy, Margaret M.
 Laland, Barbara A.
 Lam, Ralph C.
 Landrum, Robert T.
 Lane, John E.
 Lane, Mary Hearon
 Lane, Richard Floyd
 Lang, Jesse E.
 Langguth, Walter S.

Lasber, Gloria I.
 Leary, Allen E.
 Leblanc, Richard A.
 Leclair, Arthur
 Ledford, Harbert H.
 Lee, Marjorie Jane
 Leonard, Carolyn P.
 Leonard, Louise B.
 Lewis, Thomas Marvin
 Libman, Melvin B.
 Liles, Alton B. P.
 Lingenfelton, Lamar
 Lockamy, Eddie Alton
 Long, Juanita L.
 Long, Reathel Lois
 Lovern, Henry Mark
 Lowry, Billy L.
 Lowry, John M.
 Luna, George C.
 Luttrell, Lillian R.

Lynch, Walter K.
 Lyon, Mary Nan
 Lytle, Mary Ann
 McAdoo, Alvin Roland
 McArthur, Mary Ann
 McAuliffe, John V.
 McClain, Mildred May
 McClure, Mary Alice
 McCullough, Walker L.
 McDonald, Bessie K.
 McDonald, Robert H.
 McElwaney, Eva
 McGee, James P.
 McGouirk, Guy Nelle
 McGouirk, Sara P.
 McIntyre, Juanita P.
 McJunkin, Jack Fain
 McKee, George T., Jr.
 McKinzey, Addie Bell
 McKinzey, Virgie Mae

Simmerford, J.
 Thomas, G.
 Twilley, H.
 Whaler, E.
 Williams, Y.
 Yearly, E.

Talton, S.
 Thomason, W.
 Tucker, R.
 Whelchel, G.
 Williamson, J.
 Yopp, J.

Gampa, A.
 Thome, A.
 Waggoner, J.
 White, C.
 Wilson, L.
 York, P.

Tarvin, S.
 Thurman, R.
 Waggener, M.
 Whitlock, W.
 Winfrey, C.
 Adams, C.

Taylor, B.
 Tierney, P.
 Waldron, A.
 Wicker, S.
 Winkler, T.
 Annis, A.

Taylor, F.
 Tillander, D.
 Wariner, S.
 Weley, G.
 Wright, C.
 Atkins, E.

Taylor, W.
 Tomlin, R.
 Webb, V.
 Wilke, E.
 Wood, S.
 Becraft, J.

Teper, S.
 Treadwell, N.
 Weber, B.
 William, A.
 Woodall, S.
 Brown, J.

Terrell, M.
 Trott, G.
 Wentz, F.
 Williams, F.
 Wynn, G.
 Campbell, G.



SPECIAL STUDENTS

- McLeod, Warren G. H.*
McMichael, Betty J.
McNatt, Howard Gene
McNeil, Sandra R.
McNutt, Mary Louise
McPherson, Mary L.
McPherson, Ralph T.
MacDonald, Adam T.
MacMillan, Betty Jo
Madry, James Thomas
Malloy, Irene L.
Maness, Hugh W.
Mantooth, Agnes S.
Martin, Betty Jean
Martin, Sandra Jean
Martin, William R.
Mason, Winifred B.
Mathews, Robert C.
Matthews, Mary F.
Maulding, Emma Ruth
Mauney, Jackson B.
Mayton, Mary Jo
Meaders, Mary E.
Meadows, Barbara H.
Meagher, Neil John
Melvin, Arnold
Michael, Lonnie L.
Miles, Martha A.
Miller, Ernest G.
Miller, Jane T.
Miller, Helen L.
Miller, Kathleen C.
Millis, Catherine M.
Mills, Shirley B.
Mimless, Vicki
Minchener, Dorothy E.
Mitchell, Shirley J.
Mize, Patricia Ann
Mobley, Emma E.
Mobley, Norma Jac
Moeller, Carl Wm.
Monaghan, Virginia S.
Moncrief, Richard N.
Monk, Frances
Moore, Cornelia
Moore, Jack Jared
Moore, John Howard
Moore, Lyman
Mora, Marie J.
Morgan, Elizabeth L.
Morgan, F. Marie
Morris, Jacqueline M.
Morris, Jesse John
Mosberg, Jerome
Moss, Geraldine
Mosteller, Eleanor
Muller, Anne Marie
Muller, Colette Y.
Murphy, James H.
Myers, Shirley D.
- Nash, Jo Ann*
Neill, Peggy
Nelson, Anna Louise
Nesbit, Philip
Neville, Walter E., Jr.
Newbern, Marion W.
Newell, Glen Forest
Newman, Robert W.
Norman, Thomas Hall
Norton, Katherine S.
Norton, Robert L.
O'Dell, M. Winifred
O'Dwyer, Reginald Q.
Olden, John H., Jr.
Oliver, Patsy D.
Olmstead, Edward J.
O'Rourke, Gloria Nan
Overton, James L.
Owens, Edward Nelson
Owens, John C.
Owings, Raymond H.
Page, Elma Virginia
Paris, Harold M.
Parker, Floyd Jesse
Parker, Patricia Ann
Parks, William P.
Parris, George B., Jr.
Patjens, Anne Elizabeth
Patrick, Robert C.
Patterson, Helen J.
Patterson, Margaret
Patton, Grace
Paul, William D., Jr.
Payne, Patricia Ella
Peace, Charles P., Jr.
Peagler, Harry J., Jr.
Pearson, Bobby D.
Perkins, Dixie Ola
Perry, Cecil Claud
Persons, Annabeth
Phillips, Josephine
Pinizzotto, A. M.
Pittman, Mildred E.
Pitts, Sara J.
Pogue, Roy J.
Polk, Lewis G.
Pope, Ewell G., Jr.
Porter, Mary Ruth
Posey, James Walter
Potts, Thomas B.
Power, Betty Anne
Power, Merlin O.
Prattis, James G.
Pressman, Manuel
Priest, Fred A.
Prince, Saleta May
Pruitt, Jeanne Ruth
Puckett, Hettie E.
Puckett, Mildred F.
Radin, Jerome
- Rains, Drucilla O.*
Rainwater, Edna E.
Ramotowski, Ingrid
Rankin, Gene Arthur
Rankin, George L.
Rankin, William T.
Rapp, George E.
Rawlins, Donald A.
Rawlins, George M.
Ray, Alice Hall
Ray, Noble
Redfern, Tommy F.
Reece, Ruby Geneva
Reeder, Cecil M.
Reese, Verma R.
Reeves, Betty Neal
Reid, Mrs. Anna L.
Rewis, R. Glenn
Reyland, James N.
Reynolds, Malcolm W.
Richardson, James D.
Richardson, Wilda J.
Ricketson, George L.
Roberson, Jerry L.
Roberson, David E.
Roberts, Marian M.
Robertson, James G.
Robinson, Cornelia A.
Podgers, Ernest
Rodgers, Joseph O.
Roeser, Robert Fred
Rogers, Ralph King
Rolader, Margaret C.
Romm, Mendel, Jr.
Rosenberg, Sara B.
Rowe, Ray A.
Ruffner, Ernest H.
Russell, Edward J.
Russell, James Ed.
Sammons, Betty F.
Sanders, Bonnie
Savage, Betty Jean
Sayer, Norma Jean
Scarborough, Lillian
Schairer, Marjorie T.
Schiefelbein, Wm. H.
Scott, David Gilbert
Scott, Harold W.
Scott, Wayne
Scroggs, Clara Ruth
Sears, Clara V.
Sellers, Clyde C.
Sewell, Ruby Laney
Seymour, Naomi
Sharp, Christopher S.
Sharp, Marian H.
Shealy, Guy C.
Sheffield, Wm. B.
Sheridan, Eugene M.
Shields, Jane S.

ATLANTA DIVISION 1954

SPECIAL STUDENTS

Shipp, John Wesson
Sholar, Kathryn J.
Sikes, Thomas Ray
Silas, Frances May
Sillay, Mary Ann
Simon, Sam Harry
Sisk, Carl E.
Sisk, Carl E.
Skilling, Margaret
Skolnick, Edward
Smith, Houston D.
Smith, Robert C.
Smith, Twyman C.
Smith, Winifred
Snipes, Carolyn
Snow, Jewell Langley
Solomon, Mary Ann
Sola, Gerald Charles
Spencer, Gladys B.
Stacy, James Thomas

Stakes, Florence E.
Stanford, Harrell G.
Starr, Patricia
Stokes, Don Louis
Stephens, Ross J.
Stephens, Sara Nan
Stevens, Marvin
Stewart, Armistead F.
Stewart, Betty Ellen
Still, Olive N.
Stocks, Edward J.
Stone, Jack A.
Stone, Jack J.
Stowers, Douglas R.
Stribling, Loette L.
Strickland, Barbara
Strickland, Esther B.
Strickland, John C.
Stringer, Joyce R.
Stroud, John A.

Sullivan, Beverly J.
Summerford, Joe Ann
Suter, Louise Joann
Swint, William L.
Talton, Sarah S.
Tampa, Alexander G.
Tarvin, Shirley F.
Taylor, Ann Jane
Taylor, Betty Jane
Taylor, Clarence F.
Taylor, Floyd Carl
Taylor, Willodean R.
Tennent, William A.
Teper, Shirley
Terrell, Myrtle T.
Thomas, Gene Wray
Thomas, James Wm.
Thomas, Lilo M. A.
Thome, Andrew I., Jr.
Thomason, Walter H.





ALL THESE CO-EDS AND BARFIELD, TOO.

Thompkins, James W.
Thurman, Rufus M., Jr.
Tierney, Pat Ann
Tillander, Dolly L.
Tomlin, Reg. M.
Treadwell, Nellie M.
Trotter, Gary E.
Tucker, Rachel E.
Tumlin, Frances Rowe
Tumpane, Clementine
Twilley, Henry T.
Underwood, I. Laverne
Ussery, Wendell O.
Vance, George N.
Vandervort, Frances
Vaughan, Leonard G.
Venable, Mary Jane
Vincent, Benj. H.
Waggoner, Jordan L.
Waggoner, Maurice E.
Waldrip, M. Loraine

Waldron, Alvin E., Jr.
Wariner, Betty Sue
Warren, Oren
Watkins, Ben D.
Watson, Mrs. John S.
Watson, Walter M.
Webb, Vera Ann
Weber, Bettye A.
Wellborn, G. Louis
Wentz, Francis H.
West, Sarah Dean
Wharton, Arthur E.
Whalen, Edward G.
Whelchel, Gloria R.
Whelchel, Jackie Kay
Whelchel, Wm. Henry
White, Edward C.
Whitlock, William H.
Wicker, George S.
Wiley, Glenda Mae
Wilke, Elaine Marie

Williams, Alice Elizabeth
Williams, Florence F.
Williams, Jacqueline
Williams, Margaret M.
Williams, Yardy T.
Williamson, James W.
Wilson, Joseph W., Jr.
Wilson, Lewis A.
Wilson, Lillian J.
Wilson, Robert Evans
Winfrey, Jimmy C.
Winkley, Thelma Jean
Wood, Shirley Anne
Woodall, Sarah Helen
Wright, Carolyn Ray
Wynn, Gerald Lyons
Yearty, Ed. C.
Yeung, Peter
Yopp, John William
York, Patricia S.

SPECIAL STUDENTS



Baxter
Hilliard

Blasingame
Hurst

Conlon
Merck

Carreker
Patterson

Eberhart
Repak

Gillis
Schane

Henry
White

Higginbotham
Watson

GRADUATE STUDENTS

*Alexander, Lawrence
Baxter, James Roos
Bennett, Juliette T.
Blasingame, Beverly
Brookshire, James L.
Butler, Richard E.
Carreker, James William
Carroll, Betty Jean
Conlon, Donald J.
Eberhart, Alvin B., Jr.
Freeman, Ralph W.
Gillis, Robert
Greenspon, Irving L.
Henry, Charles H.
Herren, Edna Claire
Higginbotham, Sam L.
Hilliard, John A.*

*Hurst, Hollis C.
Lefkoff, Morton M.
McLeod, Joan A.
Merck, Ann
Molleson, James B.
More, Augustus D. V.
Patterson, Keenis D.
Repak, Joanne H.
Schane, Edwin D., Jr.
Scott, Shatley S.
Suttles, William M.
Thomson, Rosalie S.
Twilley, Barbara G.
Watson, William H.
White, Emery
Williams, Charles W.
Wiseley, Oscar Lee*

DEATH, TAXES AND QUES WE'LL ALWAYS HAVE.





TYCIA CURLEY

To plumb the depth of thine eyes
And read thy soul's longings
Gladly would men cast their lives
To fulfill such yearnings.



Adams, H.
Birmingham, L.
Cullen, I.
Foster, D.
Hart, T.
Johnson, S.

Atkinson, J.
Brazzeal, A.
Culpepper, J.
Garland, B.
Hearn, A.
Jones

Atkins, D.
Brasseal, S.
Dalton, E.
Garner, G.
Hendrick, S.
Lang, D.

Bailey, J.
Camacho, J.
Daniel, J.
Goodman, G.
Hill, J.
Lang, R.

Bailey, L.
Cason, D.
Degree, J.
Gordon, R.
Holden, C.
Laughlin, D.

Barger, L.
Causey, D.
Diggs, C.
Green, P.
Holman, E.
Lee, B.

Bean, M.
Chatin, R.
Edwards, J.
Greene, L.
Irvin, D.
Lekie, B.

Bellinger, E.
Coon, S.
Elton, R.
Grogan, J.
Johnson, K.
Lesslie, A.

Berger, R.
Creech, S.
Ford, J.
Hachney, J.
Johnson, M.
Lowndes, R.

LEST THEY BE OVERLOOKED

Lunsford, J.
Powell, L.

Mahone, F.
Quinlan, L.

Mayes, F.
Morris, R.

McDonald, A.
Rice, G.

Miller, B.
Rosier, S.

Mills, E.
Russell, B.

Morris, S.
Schiffman, M.

Phillips, P.
Sills, R.

Popwell, R.
Smith, V.





Stegin, W.
White, N.

Tayne, H.
Wilson, J.

Teate, P.
Wright, J.

Thomas, J.
Young, R.

Thompson, H.
N. Ident.

Wallace, J.
N. Ident.

Weils, E.
N. Ident.

Wellborn, F.
N. Ident.

Westerlund, J.

LEST THEY BE OVERLOOKED

(Or, Why Are They Included Here)

In handling some 15,000 photographs, more or less, we lost a few. Some did not bear identification. The "official" roster of students prepared for us by that department of electronic marvels omitted a few names. A lens failure in the camera caused an omission of others. Our "not on the list" list included the prominent, the Phi Beta Kappans, the Tau Eps, a number of future nurses, and Hortense Screvens, who really doesn't give a shrug of the shoulder whether her picture appears or not. Our apologies to you all and to you, Hortense.





Dean, the darn thing's empty.



Have you met our guest? Nancy, too?



Just some words, three and four letters long.



Ree-lee! Did you?
Honest to gosh?



Sacre bleu, prof! C'est nertz!



This student wrote the prize winning boner. . . .



M
I
L
I
T
A
R
Y

ATLANTA DIVISION'S ARMY RESERVES OFFICER TRAINING CORPS

COMMANDER



MAJOR PAUL A. DIERKES, Assistant Professor of Military Science and Tactics, Atlanta Division.

LIEUTENANT COLONEL ALBERT T. STAFFORD, Professor of Military Science and Tactics, Atlanta Division, The University of Georgia.

ASSISTANT



TRANSPORTATION CORPS

THE INSTRUCTORS

COMMAND AND STAFF



INSTRUCTORS. Sergeants Volland, Loftis, Mazeau and Hubbard.



THE STAFF. Maj. P. A. Dierkes, Mrs. Caldwell, Lt. Col. Stafford, Miss Smith, Maj. F. W. O'Neal, Capt. Ayers, M/Sgt. Volland, Sgt. Bolt, M/Sgt. Loftis, Lt. Thurmond, M/Sgt. Mazeau, and M/Sgt. Hubbard.

THE STUDENTS CORPS



REGIMENTAL STAFF

*Colonel R. O. Davidson,
Commander
Lt. Colonel D. A. Green
Lt. Colonel G. B. Lowery
Major H. W. Pece
Major D. C. Senay
Captain R. L. Buchanan
Master Sergeant R. F. Hood
Master Sergeant Ed Blair*



The soldier and his gun are inseparable. One is dependent on the care the other gives.

←
A well disciplined unit is a valiant fighting force. It is a unit of high morale and strength, a formidable adversary.

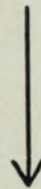

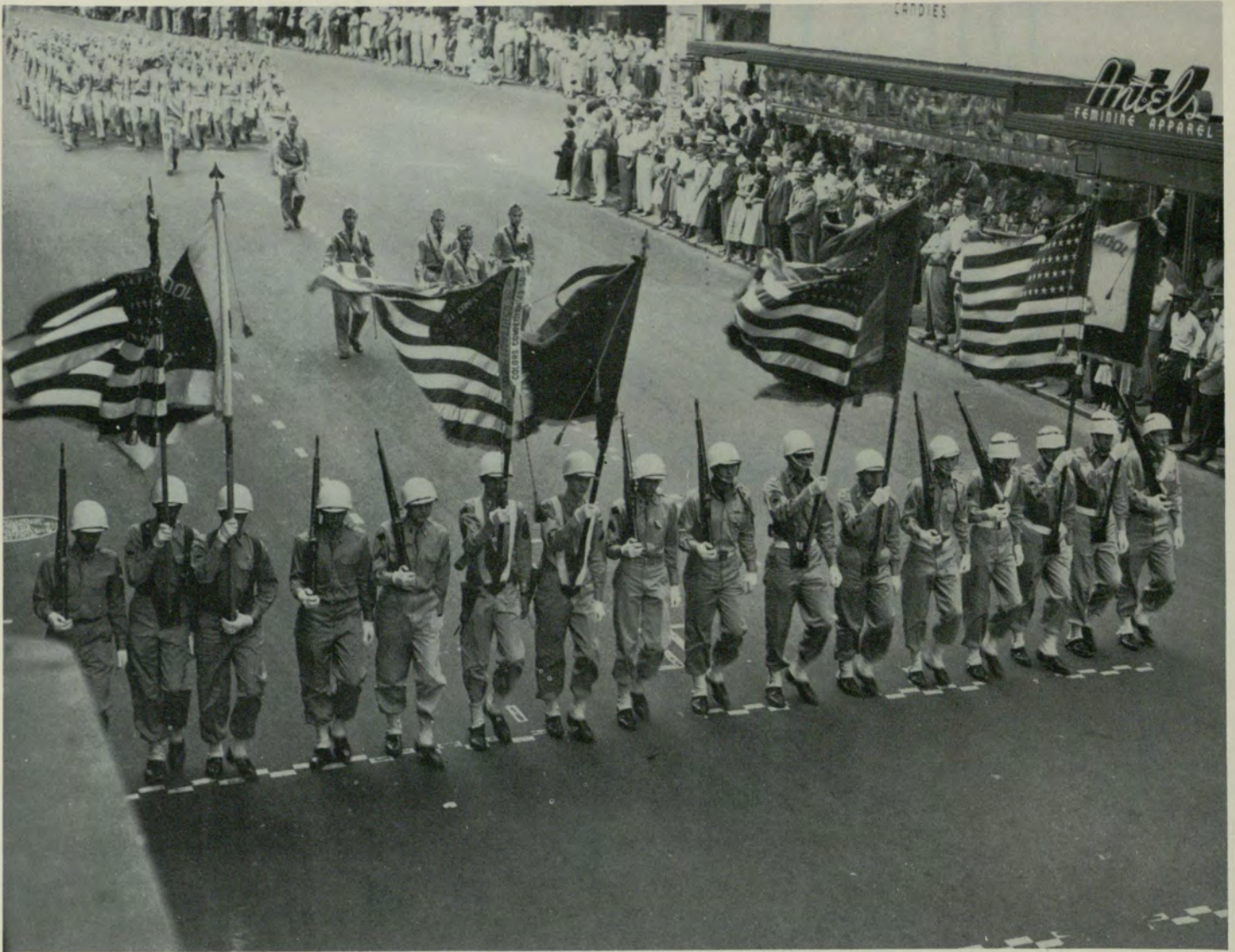

THEY PARADE



THEY WONDER

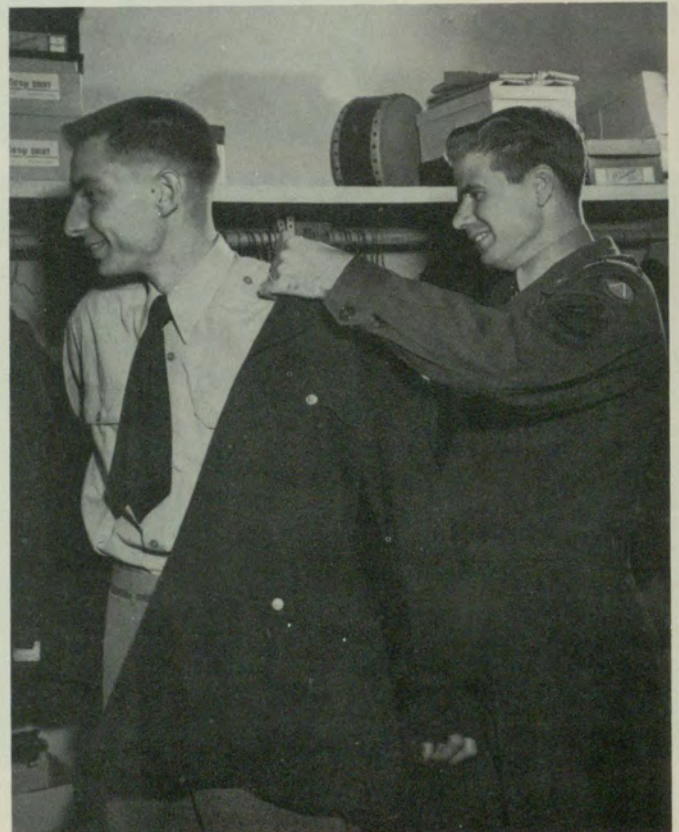

THEY JOKE

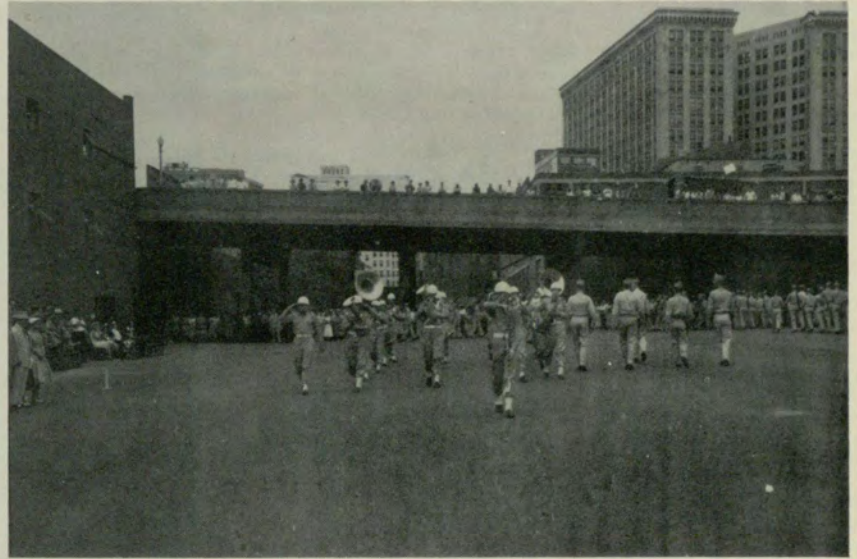

TOP LEFT: Color guard against Atlanta skyline. TOP RIGHT: Color guard in winter dress. CENTER RIGHT: ROTC unit band passes in review. In background, students and other spectators watch Spring review from Courland viaduct. CENTER LEFT: While we could have identified this group, we cannot tell you into what they are being sworn. BOTTOM LEFT: Major Dierkes rubs his nose apprehensively. Honor guard, right element center, don't just look right. He should be "eyes front."

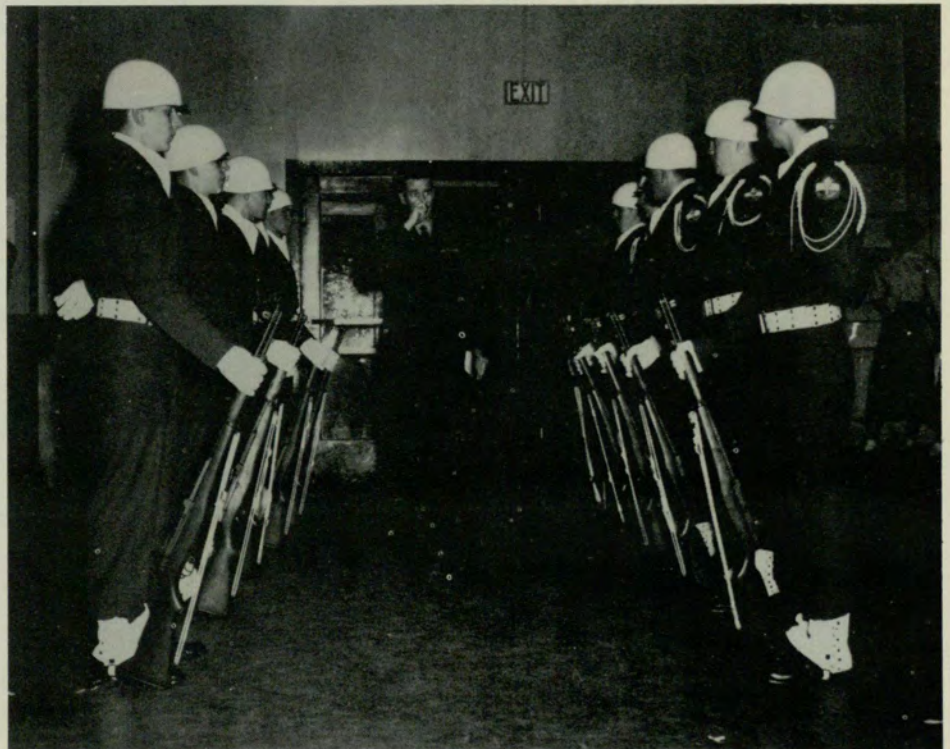

BATTALION STAFFS

FIRST BATTALION

Commander *Lt. Col. R. T. Miller*
Executive Officer *Capt. J. D. Dunlap*
Personnel *M/Sgt. J. L. Avery*
Public Information . . . *SFC F. V. Kersey*
Operations *SFC J. S. Toney*
Operations *Pvt. D. A. Moore*

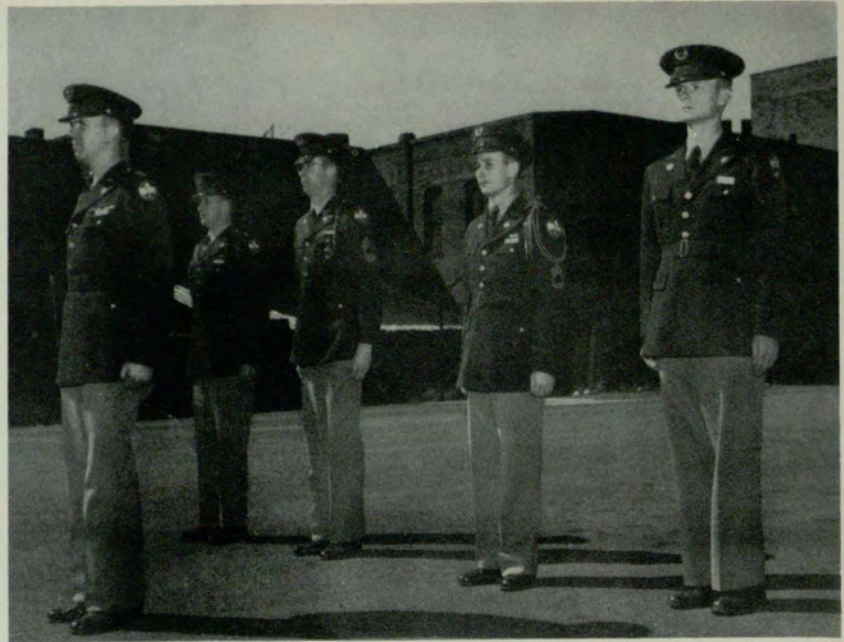

SECOND BATTALION

Commander *Lt. Col. J. C. Caldwell*
Executive Officer . . . *Capt. J. W. Kidder*
Personnel *Capt. D. W. Clark*
Intelligence *1st Lt. D. A. Bryan*
Operations and Supply . *1st Lt. F. Y. Fife*
Sergeant Major . . . *M/Sgt. W. L. O'Dwyer*
Operations Sergeant . . *Sgt. R. R. Burgess*
Supply Sergeant . . . *Pvt. K. H. Rossell*

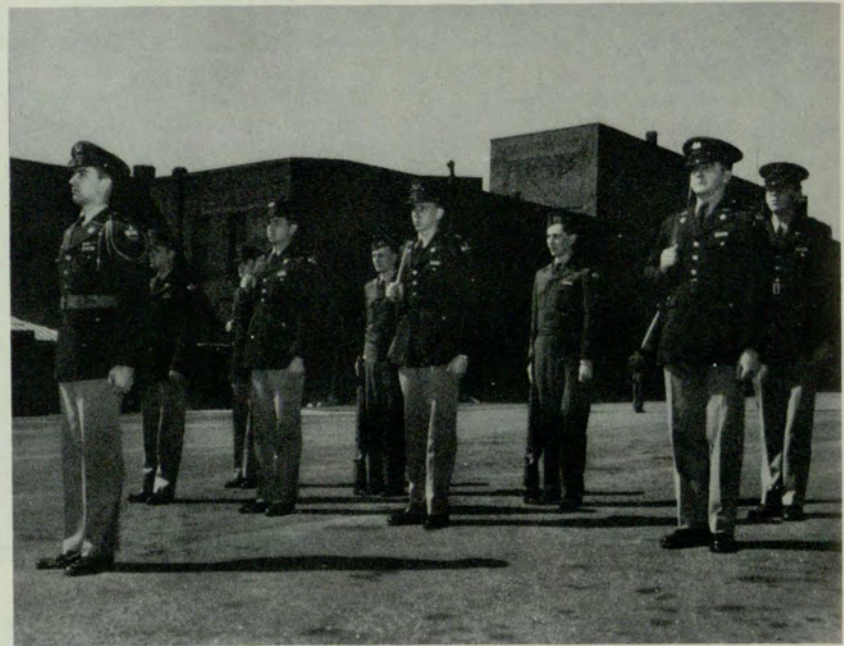

THIRD BATTALION

Commander *Lt. Col. H. C. Phillips*
Personnel *1st Lt. W. J. Lanier*
Operations *Major W. S. McGill*
Sergeant Major *M/Sgt. G. H. Fauss*

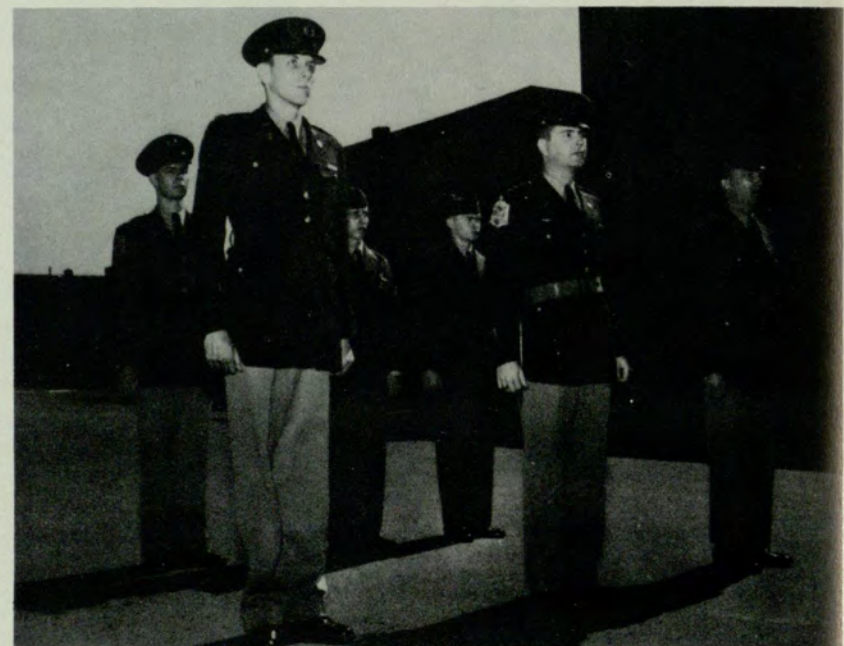



"A" COMPANY . . . Captain C. B. Cawthon, Commander; Lt. R. H. Chandler, Executive; M/ Sgt. R. B. Donaldson, First Sergeant; Pvt. J. W. Larbush, Guidon. FIRST PLATOON: Lt. J. C. Baldwin, Leader; SFC A. Gross, Platoon Sergeant; SFC S. E. Davis, Ass't Platoon Sergeant. FIRST SQUAD: Sgt. A. G. Chisholm, Leader; Pvt. G. M. Thompson, Cpl. R. E. Pope, Cpl. M. F. Greene, Pvt. J. M. Mabone. SECOND SQUAD: SFC W. C. O'Neill, Leader; Cpl. W. A. Dyer, PFC S. C. Thornton, Pvt. J. O. Davis, Pvt. R. S. Baldwin. THIRD SQUAD: Sgt. G. W. Johnson, Leader; Cpl. H. R. Hannab, Pvt. R. J. Maddox, PFC C. L. Roper, Pvt. T. W. Elliot. SECOND PLATOON: Lt. R. L. Henry, Platoon Leader; SFC W. L. Thomason, Platoon Sergeant; SFC R. C. Schwekendick, Ass't Platoon Sergeant. FIRST SQUAD: Cpl. D. E. Tallent, Leader; PFC D. T. Johnson, Pvt. F. M. Gaissert, Pvt. E. A. Leonard. SECOND SQUAD: Cpl. W. R. Whitaker, Leader; PFC Q. G. Anderson, Pvt. T. S. Page, Pvt. J. E. Mitchell. THIRD SQUAD: Sgt. J. R. Colcord, Leader; Cpl. D. W. Stockton, Pvt. E. R. Berry, Pvt. D. B. Kenerly, Pvt. E. R. Whiteman.

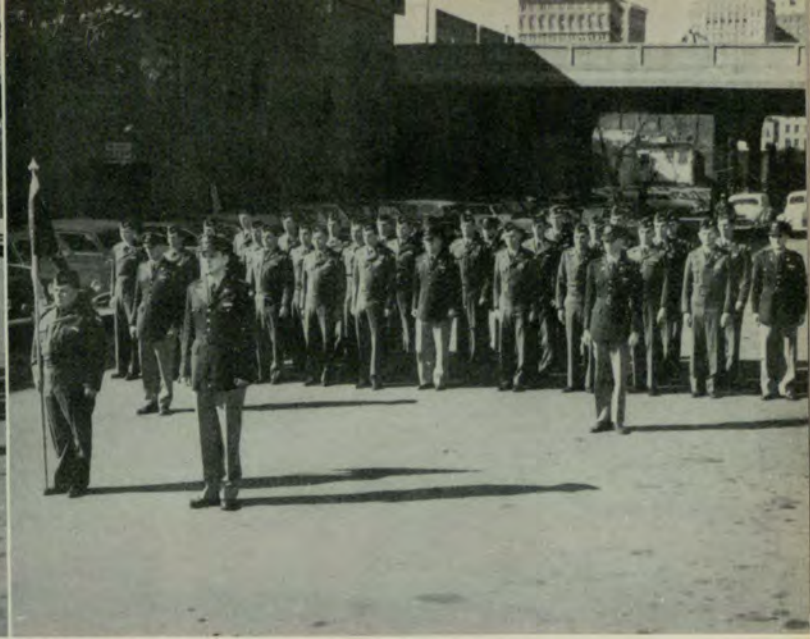

"B" COMPANY . . . Captain J. F. Hughes, Commander; 1st Lt. J. L. Mitchell, Executive; M/Sgt. D. B. Foster, First Sergeant; Pvt. J. C. Froug, Guidon. FIRST PLATOON: Lt. W. D. Chestnut, Platoon Leader; M/Sgt. R. G. Marks, Platoon Sergeant; SFC P. E. Adams, Ass't Platoon Sergeant. FIRST SQUAD: SFC C. VanValkenburg, Leader; Pvt. O. H. Puckett, Pvt. J. W. Stanford, PFC J. A. Watson, Pvt. L. I. Chance. SECOND SQUAD: Cpl. H. N. Sears, Leader; Pvt. A. E. Field, Pvt. H. P. Williams, Pvt. C. W. Allen, Pvt. R. P. Turner. THIRD SQUAD: Cpl. W. R. Carroll, Leader; Pvt. J. A. Greer, Pvt. F. Stevenson, Pvt. M. C. Bennett, Pvt. A. V. Brisendine. SECOND PLATOON: Lt. G. R. Nicholson, Platoon Leader; M/Sgt. M. A. Taylor, Platoon Sergeant; Sgt. W. F. Lester, Ass't Platoon Sergeant. FIRST SQUAD: Pvt. M. Dolob, Leader; Cpl. J. S. Prickett, Pvt. J. E. Clark, Pvt. L. C. Cooper, Pvt. J. H. Franklin. SECOND SQUAD: Cpl. E. G. Byers, Leader; Pvt. T. R. Green, Pvt. D. B. Hunt, Pvt. J. R. Jones, Pvt. E. F. Martin, Pvt. W. J. Sims. THIRD SQUAD: Cpl. A. I. Benator, Leader; Pvt. W. P. Moerlins, Pvt. W. M. Murphy, Pvt. J. L. Quinnelly, Pvt. S. G. Schuman.

"C" COMPANY . . . Captain V. C. Leach, Commander; M/Sgt. G. R. Woods, First Sergeant; Cpl. R. A. LeBlanc, Guidon. FIRST PLATOON: Lt. D. A. Bryan, Platoon Leader; Sgt. W. S. Burton, Platoon Sergeant; Sgt. R. A. Sage, Ass't Platoon Sergeant. FIRST SQUAD: Sgt. M. S. Berger, Leader; Pvt. D. L. Howard, Pvt. L. D. Ward, Pvt. L. E. Jolley, Pvt. J. R. Hoelscher, Cpl. N. G. Dennis. SECOND SQUAD: Cpl. N. E. Aderhold, Pvt. W. L. Head, Pvt. W. E. Pyron, Pvt. R. W. Newman, Pvt. J. D. Hester, Pvt. J. W. Hester, Pvt. D. F. Frazier. THIRD SQUAD: Sgt. R. H. Pyron, Leader; Cpl. C. L. Martin, PFC B. H. Paul, PFC F. S. Stegin, Pvt. R. E. Summerour. SECOND PLATOON: Lt. T. F. Bone, Platoon Leader; Sgt. R. S. Broome, Platoon Sergeant; Sgt. J. D. Allen, Ass't Platoon Sergeant. FIRST SQUAD: Sgt. L. H. Reid, Leader; Pvt. B. Beilman, Pvt. R. D. Hipps, PFC R. R. Parker. SECOND SQUAD: Sgt. D. B. Graves, Leader; Pvt. H. F. Berry, Pvt. D. H. McEntire, PFC H. T. Ridleboover, Pvt. S. E. Colvin. THIRD SQUAD: SFC E. R. Westbrook, Leader; PFC J. D. Anderson, PFC R. W. Bliss, Pvt. G. S. Harderman, Pvt. G. E. Robinson, PFC R. C. Stanke, Cpl. L. P. Bush.

"D" COMPANY . . . Lt. R. A. Dempsey, Commander; M/Sgt. G. C. Moon, First Sergeant; Cpl. G. Duncan, Guidon. FIRST PLATOON: Pvt. J. F. Mosteller, Platoon Leader; Sgt. G. D. Walters, Platoon Sergeant; Sgt. J. C. Story, Ass't Platoon Sergeant. FIRST SQUAD: Sgt. R. L. Silverman, Leader; PFC G. H. Bullock, Pvt. L. Shemeria, Pvt. K. R. Stroh, Pvt. J. H. Thornton. SECOND SQUAD: Cpl. W. J. Mitchell, Leader; Pvt. T. C. Babin, PFC G. W. Gilbert, Pvt. J. T. Stacy, Cpl. H. G. Ivey. THIRD SQUAD: Sgt. C. H. Pettett, Leader; Cpl. W. H. Crauford, PFC B. D. Ray, PFC W. C. Stephens, Cpl. J. S. Taylor, Cpl. J. D. Price. SECOND PLATOON: Lt. C. P. Jones, Platoon Leader; M/Sgt. W. F. Weeks, Platoon Sergeant; SFC H. L. Shields, Ass't Platoon Sergeant. FIRST SQUAD: Sgt. C. L. Fincher, Leader; PFC R. L. Jackson, Pvt. V. E. Kitchens, Pvt. D. K. Underwood, Cpl. T. M. Woods. SECOND SQUAD: Cpl. G. W. Dominick, Leader; Pvt. V. K. Blankenship, PFC R. V. Caldwell, Pvt. B. M. Sambdman, PFC J. H. Stallworth, Pvt. G. E. Wilson. THIRD SQUAD: SFC K. L. Lancaster, Leader; Cpl. B. R. David, Pvt. Haley, Pvt. W. S. Kerr, Pvt. D. B. Williams, Sgt. R. B. Milne.

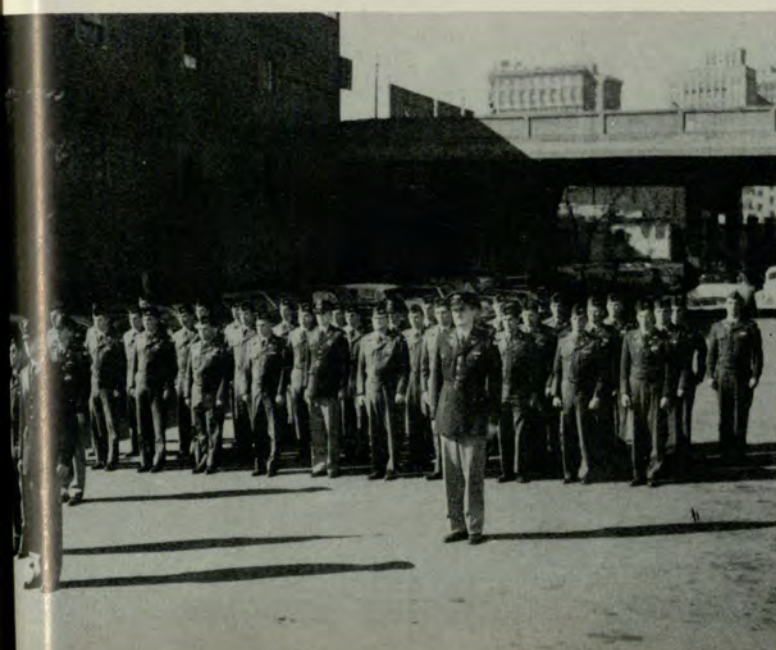



"E" COMPANY . . . Captain John M. Kimbro, Commander. FIRST PLATOON: Lt. C. M. Turner, Platoon Leader; SFC C. H. Morton, Platoon Sergeant; SFC L. R. Cox, Ass't Platoon Sergeant. FIRST SQUAD: Sgt. J. T. Cooper, Leader; PFC J. K. Hinde. SECOND SQUAD: Sgt. A. W. Starling, Leader; PFC W. P. Briggs, Pvt. W. W. Marbut, Pvt. I. T. McCauley, Pvt. G. C. Rice. THIRD SQUAD: PFC L. C. Schantz, Pvt. J. A. Seagers, Pvt. W. F. Sutton, Cpl. T. P. Willis. SECOND PLATOON: Lt. H. L. Chatham, Leader; Pvt. F. E. Hester, Platoon Sergeant; Sgt. G. C. Meyers, Ass't Platoon Sergeant. FIRST SQUAD: J. G. Purvis, Leader; H. F. Boston, W. E. Gibson, Cpl. E. L. Gunter, R. W. Williams. SECOND SQUAD: Sgt. G. W. McCleskey, Leader. THIRD SQUAD: PFC R. L. Haskins, R. L. Falls, J. D. Sims, B. J. Pickelsimer.

"F" COMPANY . . . Pvt. H. M. Raines, Commander; SFC D. H. Bowen, First Sergeant. FIRST PLATOON: Pvt. H. C. White, Platoon Leader; SFC E. L. Robertson, Platoon Sergeant; Sgt. D. H. Smith, Ass't Platoon Sergeant. FIRST SQUAD: Cpl. P. D. Clark, Leader; PFC W. S. Pittard, R. R. Clifton, C. L. Fowler, Cpl. L. W. McPherson. SECOND SQUAD: Cpl. J. W. Chatham, Leader; J. T. Perkins, P. W. Bishop, J. C. Strickland. THIRD SQUAD: Sgt. B. Camadanis, Leader; E. H. Foster, Cpl. T. L. Dupre, Cpl. B. J. Henslee. SECOND PLATOON: Lt. E. T. McCain, Platoon Leader; Pvt. N. S. Cameron, Ass't Platoon Sergeant. FIRST SQUAD: Cpl. W. M. Austin, PFC D. L. Davis, W. L. Marbut, J. A. Veltre. SECOND SQUAD: Sgt. D. A. Dunn, Leader; PFC E. M. Giffen, T. M. Hendricks, Cpl. W. F. Sartor, PFC M. L. Stanfield. THIRD SQUAD: Cpl. C. C. Davis, Leader; PFC R. H. Corley, J. H. Snead, F. M. Thompson.

"G" COMPANY (not pictured) . . . Captain P. E. Pressley, Commander; Lt. Harry L. Davis, Executive Officer; Sgt. R. H. Ringwall, First Sergeant; Cpl. P. E. Patillo, Guidon. FIRST PLATOON: Lt. D. M. Burke, Platoon Leader; Sgt. J. E. Warren, Platoon Sergeant; Pvt. Ralph Clements, Ass't Platoon Sergeant. FIRST SQUAD: Sgt. V. J. Ballard, Leader; Cpl. J. G. Oiver, Cpl. J. A. Longino, Pvt. E. J. Jones, Pvt. M. M. Richardson, Pvt. B. T. Morrell, Pvt. Robert E. Smith. SECOND SQUAD: Cpl. J. I. Benator, Leader; PFC W. F. Veal, Pvt. R. L. Russell, Pvt. D. G. Cox, Pvt. J. C. Fitts, Pvt. W. J. Payne. THIRD SQUAD: Cpl. Jon M. Oiver, Leader; PFC J. K. Wilson, PFC T. W. Miller, Pvt. R. W. Graham, Pvt. S. Pool, Cpl. O. T. Daniel. SECOND PLATOON: Lt. S. C. Redford, Platoon Leader; SFC W. H. Cain, Platoon Sergeant; SFC E. L. Kapnick, Ass't Platoon Sergeant. FIRST SQUAD: Cpl. E. J. Stocks, Leader; PFC G. F. Doyle, Pvt. J. G. Rogers, Pvt. J. H. Carson, Pvt. T. H. Stencil, Pvt. J. L. Sayre, Pvt. C. L. Turner. SECOND SQUAD: Cpl. Ronald E. Smith, Leader; Pvt. M. W. Stubbs, Pvt. R. K. Blodgett, Pvt. J. H. Mann, Pvt. C. S. Ware, Pvt. H. L. Wise. THIRD SQUAD: Sgt. G. W. Summerlin, Leader; Cpl. J. E. Howard, PFC T. H. Irwin, Pvt. P. N. Williams, Pvt. C. L. Fallaw, Pvt. G. P. Mahan, Pvt. Yardy Williams.

ROTC BAND . . . Major David C. Senay, Lt. Mark C. Kendall, Lt. Carlton G. Palmer, M/Sgt. Walter G. Shockley, Pvt. Joseph Herbert Acker, Pvt. Lucius Winston Battle, PFC William Elliot Brand, SFC James R. Bullard, Pvt. John Thomas Butler, PFC William A. Cole, Cpl. Paul R. Cooper, Pvt. Dwight D. Davis, Pvt. Joseph N. Duvall, Pvt. James E. Elder, Cpl. Jimmy Glisson, PFC Walter D. Guthrie, Pvt. Homer W. Holloway, Sgt. Herman J. Hutchenson, Pvt. Harvey E. Minsk, Pvt. Stewart N. McCord, Pvt. Jerry Curtis McDonald, Sgt. William Noel Pace, Pvt. Raymond D. Sammons, Pvt. Darwin Sarnoff, Pvt. William R. Tipton, PFC Jordon L. Waggner, Sgt. Philip A. Watkins.





SCABBARD AND BLADE

SCABBARD AND BLADE: R. C. Bowden, J. C. Caldwell, C. B. Cawthon, R. O. Davidson, R. A. Dempsey, J. D. Dunlap, F. Y. Fife, J. W. Kidder, J. M. Kimbro, G. B. Lowery, R. T. Miller, J. F. Mosteller, H. W. Pece, H. C. Phillips, D. C. Senay, E. R. Warf, J. Benton, L. Cleveland, M. T. Gough.



RIFLE TEAM

RIFLE TEAM: M/Sgt. Loftis (Instructor), Lowery, Miller, Miller, Ward, Phillips, Brown, Harris, Nash, Milne.

RAILROAD CLUB

RAILROAD CLUB: Fauss, Stewart, Nicholson, Lt. Thurmond, Gensel.



SWORD AND SHIELD

SWORD AND SHIELD: Bowden, Caldwell, Cawthorn, Davison, Dempsey, Dunlap, Fife, Kidder, Kimbro, Lowery, Miller, Mosteller, Pece, Phillips, Senay, Adams, Avery, Dolob, Donaldson, Fauss, Foster, Kendall, Leach, Maloof, Marks, Morton, Pressley, Randolph, Smith, Stewart, Taylor, Thomason, Toney, Turner.

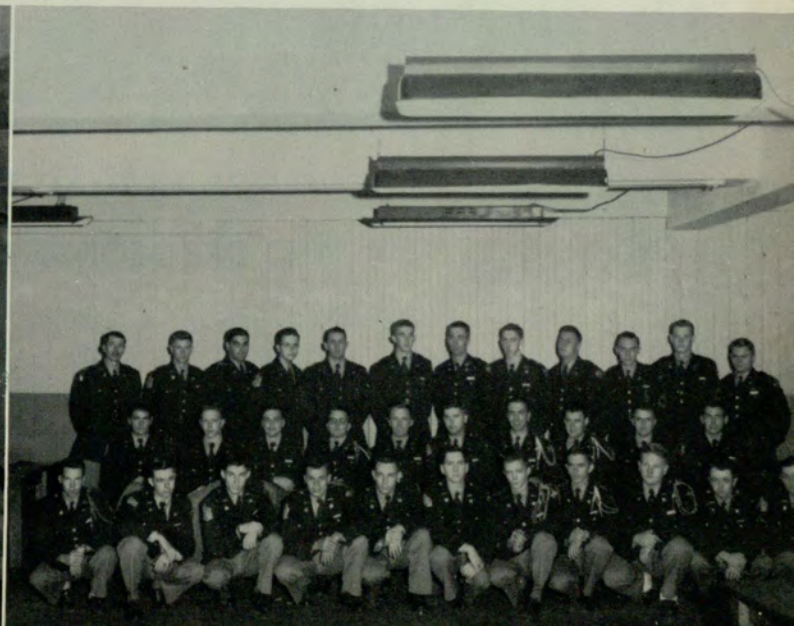



GOVERNOR HERMAN TALMADGE
AND DR. GEORGE SPARKS



CHL. Ethel & John Society - Atlanta Division



VIERA WESTBROOK
President

CHI RHO SIGMA

SORORITY

PLEDGE

We . . . the members . . . of Chi Rho Sigma . . . pledge ourselves . . . to a noble and kind . . . sisterhood. . . . We . . . again . . . pledge ourselves . . . to constantly strive . . . to ever be . . . helpful . . . active . . . and ready . . . to aid . . . one another . . . and . . . mankind.



NORMA BOOTH
Vice-President



AMANDA BURNHAM
Treasurer



JOAN WASHBURN
Warden



CHERRY THOMASSON
Secretary



MARILYN WERBA
Scribe

CHI RHO SIGMA MEMBERS

*Bagley, Sherry
Barrow, Ann
Bell, Gail
Booth, Norma
Bruce, Claudia
Buice, Betty Anne
Burnett, Dana
Burnett, Day
Burnham, Amanda
Butler, Jane
Chapman, Janet
Christian, Arlene
Christian, Marlene
Dowd, June
Ellis, Elizabeth
Fogg, Mary
Forrest, Bernice*

*Griffin, Jackie
Hairston, Martha
Heisler, Shirley
Hickok, Jane
Holbrook, Ann
Holcomb, Mary
House, Jan
Jennings, Renee
Limehouse, Joan
MacMillan, B. J.
McGill, Pat
McWilliams, Sandra
Molleson, Virginia
Peterson, Peggy
Posey, Pat
Richards, Anne*

*Riley, Pat
Russell, Bootsie
Rustin, Gwen
Scott, Ruth
Spottiswoode, Mary Margaret
Stewart, Betty
Stockburger, Joan
Thomasson, Cherry
Tullis, Mary
Washburn, Joan
Werba, Marilyn
Westbrook, Viera
Yarbray, Nancy
Zuber, Kay
Mr. John Champion
Faculty Advisor*

Chi Rho Sigma Sorority, Atlanta Division



Chi
Rho
Sigma

Bagley
Christian
Holcomb
Riley

Bell
Ellis
Limehouse
Russell

Bruce
Fogg
McGill
Scott

Burnett
Forrest

Stewart

Butler
Hairston
Molleson
Tullis

Byce
Heisler
Posey
Yarbray

Chapman
Hichock
Richards
Champion

NOBLE AND KIND SISTERHOOD

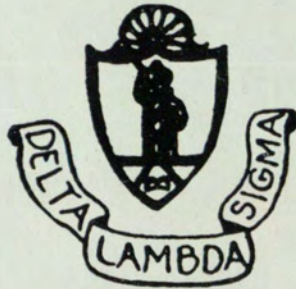

Delta Lambda Sigma was founded in 1934 as a sorority dedicated to the development of the nobler qualities of the mind and to the attainment of individual and social excellence among its members. The red rose is its symbolic flower. Red and white are the colors. The crest embodies significant symbols of ideal sisterhood.

DELTA LAMBDA SIGMA OFFICERS

- BARBARA HUME *President*
 JUDY VAN HOUTEN *First Vice President*
 TYCIA CURLEY *Second Vice President*
 GLORIA SMITH *Corresponding President*
 CAROL SCOTT *Recording Secretary*
 ESTELLE MALOY *Treasurer*
 CAROLYN CHAPMAN *Assistant Treasurer*
 ANN MALCOLM *Sergeant-at-Arms*
 GLADYS KULL *Scribe*
 CHARLOTTE FLATLEY *Sorority Mother*



Barbara Hume
President



Van Houten
Chapman



Curley
Maloy



Scott
Kull





Bell
Field
Jones

Bogar
Fleming
Lankford

Brooks
Hallman
Malcom

Carter
Hayes
Turner

Compton
Horne
White

Crockett
Jasperse
Williams



Mrs. B. A. Flatley
Sorority Mother

*Bell, Norma
Bogar, Mary
Brooks, Marion
Compton, Rita
Carter, Marcy
Crockett, Esther
Fleming, Nell
Field, Sylvia*

*Hallman, Eleanor
Hayes, Sara
Griffin, Betty
Horne, Mary Lou
Jasperse, June
Jones, Gwen
Kull, Gladys
Malcom, Ann*

*McLeod, Virginia
Lankford, Alice
Parson, Joyce
Tate, Margaret
Turner, Sandra
Ward, Lucille
White, Mary
Williams, Sandra*

DELTA LAMBDA SIGMA FORMAL 1953

DELTA
LAMBDA
SIGMA





Kappa Theta Sorority

Kappa Theta Sorority, founded on January 24, 1937, has for its pledge these words: "Let us aim as a sisterhood and as individuals to strengthen social ideals in their highest levels; to secure the fullest in understanding, and to enjoy the finest in fellowship." Its colors are the green and the gold, its flower is the talisman rose, and its symbol is the crescent.



GLORIA HAUSMAN
President



ALICE McCURDY
First Vice-President

JOYCE CANNADY
Second Vice-President

JEAN MOODY
Recording Secretary

CHARLOTTE NELSON
Corresponding Secretary

MARY KITE
Treasurer



MRS. NEWTON HEROD
Sponsor



KAPPA THETA SORORITY'S MAYTIME BALL, 1953

Loretta Alexander
Olivia Dailey
Jean Maxwell

Beth Barnes
Josephine Daniel
Betty McDonald

Edith Billue
Doris Davis
Pat Murray

Lillian Bridges
Jo Gambrell
Alice Parrish

Enid Brooks
Mary Greene
Bonnie Sanders

Joyce Dailey
Geraldine Lowry
Phyllis Watson





Front to Back: Gordon Chisholm, Gerald Johnson, W. T. Wilson, Charles Stewart, Allen Wilson, Harry Reid, Homer Hannah, Buddy Fields, Jimmy Stone and Curtis Turner.

BASKETBALL AT THE ATLANTA DIVISION

The Atlanta Division does field a basketball team. During the 1954 season, the Sparksmen played an impressive schedule, the final scores notwithstanding. For simon-pure sportsmen and "Good game, Charley" spectators, it was a better schedule than scoffers allow.

Dick Milne campaigned for greater student interest in sports through his column in *The University Signal*. Forever the faithful scribe, Dick sees encouraging possibilities in sports at the Atlanta Division.

The Yell Gals remain the most stalwart fans and by far the most beautiful—and sometimes the only—spectators at the home games.



Homer Hannah, Don Smith and Ray Dempsey.

Crimson Key Honor Society



ANN MALCOM
President



DORIS DAVIS
Vice-President



JACKIE FURR
Secretary



ELEANOR HALLMAN
Treasurer

Crimson Key was founded at Georgia Evening College in January, 1934. The purpose of the organization is to promote a closer understanding between evening college students and the administration, and to cooperate with the faculty and other organizations in the interest of scholarship, social activities, and moral ideals.



Jo Baker
Eileen Luck

Selma Cheeley
Betty Jeanne Parham

Mary Cunningham
Estelle Riddle

Ethel Daniell
Hazel Shook

Margaret England
Viera Westbrook

Addie Mae Gage
Ruby Wingo

DELTA MU DELTA



Grover M. Stallings

GROVER M. STALLINGS *President*
 ZENITH E. RUTHERFORD *Secretary*

MEMBERS ELECTED TO DELTA MU DELTA IN 1953

Adams, George W., Jr.
Aycock, Herbert C.
Brewer, George E.
Brown, Julian M.
Conklin, Vivian G.
Hancock, James H.
Hollis, Mary E.
Jennings, Wesley M.
Kennedy, Joseph H.

Katz, Rachel G.
Rainwater, Edna E.
Roe, Charles A.
Truxes, Arthur H.
Watters, Rinaldo M., Jr.
Williams, Kathryn
Stallings, Grover M.
Rutherford, Zenith E.

BAPTIST STUDENT UNION

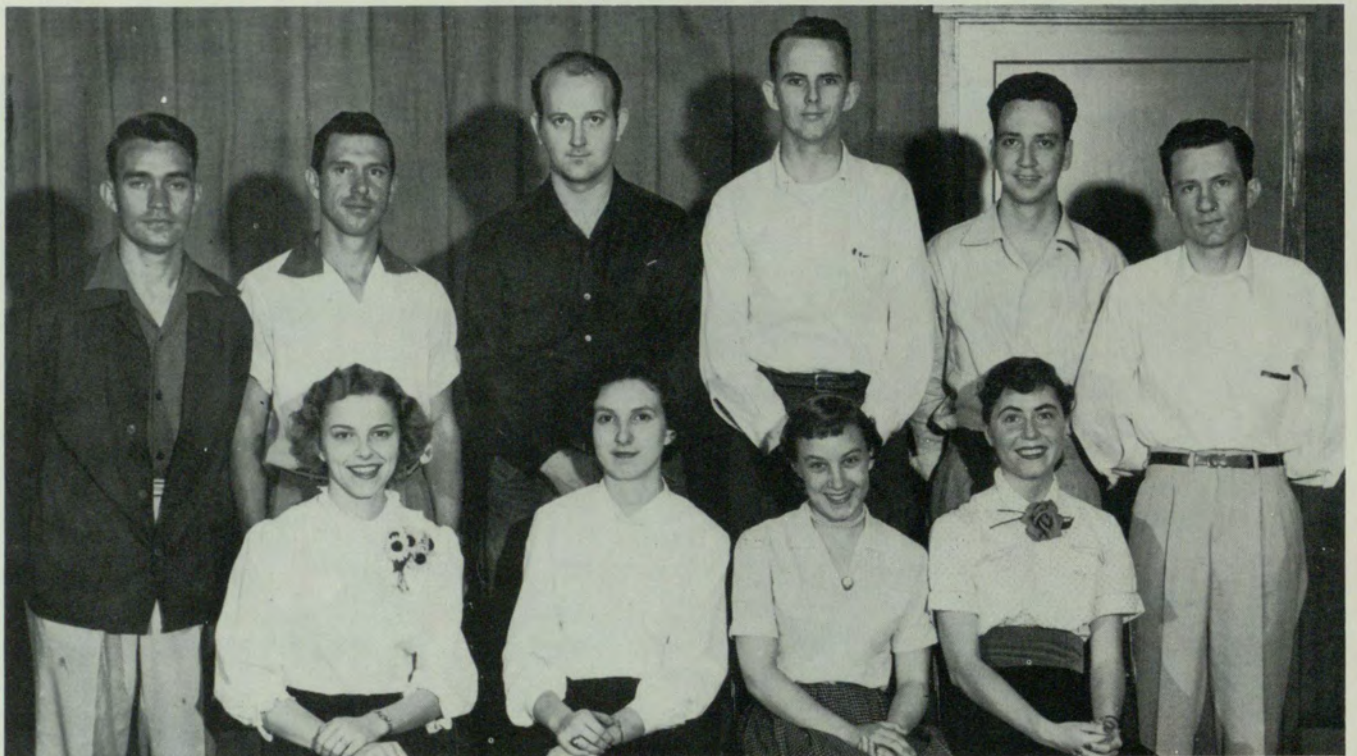

(B) Tommy Burroughs, President; Jimmy Price, Membership Vice-President; Willis Baptist, Norris Wilkinson, Charles Cunningham, Chorister; U. N. Identified; (F) Patricia Brown; Shirley Thompson, Membership Vice-President; Virginia and Norma Abbey.



GUY EAVES
President



RUSSELL E. MUSGRAVE
Treasurer



Kelley
Sparks
Kaplan



Camp
Blair
Peet



Mahler
Lavroff
Stem

Blue Key National Honor Society

GUY EAVES, JR. President
 HOYT C. PHILLIPS Vice President
 ROBERT L. OGLESBY Recording Secretary
 JOHN C. CALDWELL, JR. Corresponding Secretary
 RUSSELL E. MUSGRAVE Treasurer

Batho, Norman R.
 Burton, Charles G.
 Cole, George H.
 Cox, Calvin K.
 Davidson, Russell O.
 Davis, Lindy C.
 Dopson, William R.
 Fowler, Robert L.

Johnson, Earnest C.
 Kaplin, William
 Kelley, Henry L., Jr.
 Lowe, John W.
 Nichols, Robert E., Jr.
 O'Dwyer, William L.
 Peet, Ken
 Stem, Herbert L.

Wellborn, Weyman P.
 Winn, Roy E.
 Stafford, Col. A. T.
 Sparks, Dr. George M.
 Blair, J. D.
 Camp, Dean J. C.
 Mahler, Dean T. W.
 Lavroff, V. V.



THE SOCIETY FOR ADVANCEMENT OF MANAGEMENT

B. FORREST CLAYTON
President

J. C. HULSEY
Vice President

C. O. EMMERICH, JR.
Secretary

M. L. DAVIS, JR.
Treasurer

M. E. KELLEY
Advisor

*Baker, Ethel Jo
Benton, J. A.
Clay, B. F.
Cleveland, W. L., Jr.
Crowe, W. C.
Davis, J. M.*

*Fife, F. Y.
Giddish, R. L.
Glasscock, J. D.
Griffith, F. W.
Grissett, H. E.
Hallman, Eleanor*

*Lane, C. C.
Maury, C. J., Jr.
Moore, A. D. V.
Newman, R. W.
Poss, J. C.
Ramsey, I. C.*

*Savage, J. T.
Shook, H. F.
Snell, W. B.
Stallings, G. M.
Timms, H. W.
Tingle, J. M.
Wallace, J. W.*

ATLANTA
DIVISION

The Atlanta Division Student Chapter of The Society for Advancement of Management encourages students in the study of scientific principles and methods of management. The Society provides opportunities for students to meet business leaders and to observe practical application of improved management techniques. SAM also endeavors to reveal important benefits to be derived from improved management methods, which increase efficiency and eliminates waste, so that he may carry this knowledge with him upon entering the business world.



Clayton, Hulsey, Emmerich, Baker, Cleveland, Benton, Crowe, Davis, J. M., Fife, Giddish, Glasscock, Griffith, Grissett, Hallman, Lane, Newman, Ramsey, Shook, Stallings, Tingle.

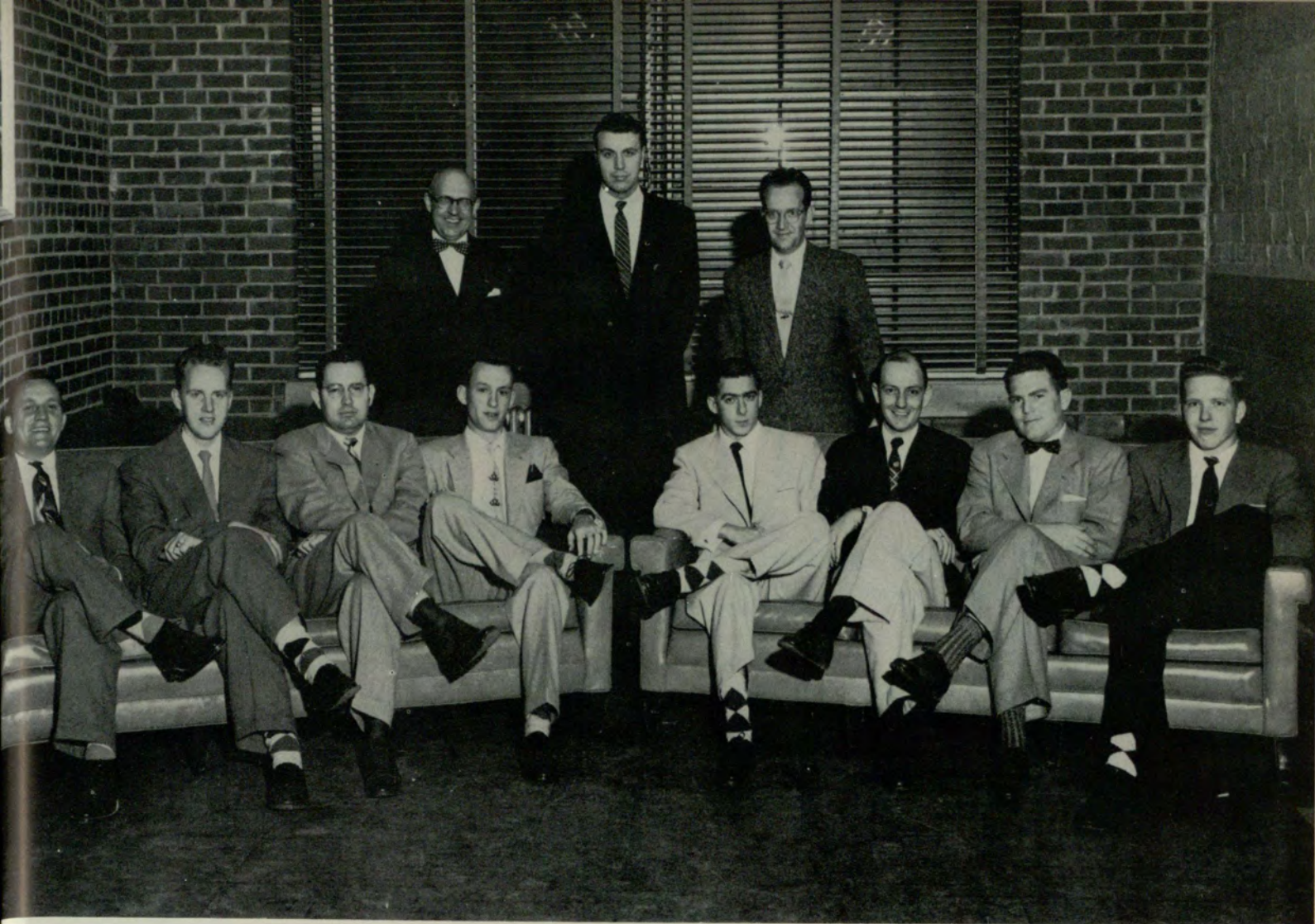

Seated: Left to right: Appell, Tierney, Owens, McGowan, Everiss, Roberts, Moore, Leach. Standing: Antle, Williams, James.

PI SIGMA EPSILON

Pi Sigma Epsilon strives (1) to establish, maintain and promote the professional status of selling and sales management in our economy and to promote a closer affiliation between professional salesmen and students who are preparing to enter the field.

President
JACK M. WILLIAMS

HARRY V. MOORE, Vice President
JAMES J. TIERNEY, Secretary

CHARLES H. DYRE, Vice President
VAN C. LEACH, Treasurer

GARY S. APPELL, Sergeant

WILLIAM P. SMITH
WILLIAM L. OWENS
RICHARD L. MCGOWAN

WILLIAM R. DOPSON
V. O. ROBERTS
WALTER E. EVERISS

Faculty Advisors

DR. DANIEL J. JAMES

MR. LLOYD L. ANTLE



The "G" Club

OFFICERS

- BILL DYER *President*
- CURTIS TURNER *Vice President*
- NANCY COLLIER *Secretary*
- DONALD H. SMITH *Treasurer*
- GEORGE LOWERY *Sergeant-at-Arms*

The "G" Club was formed with the belief that participation in athletics is important in college life, developing good sportsmanship, school spirit and good citizenship, that this institution needs more active participation in all fields of athletics, and that an organized group must promote greater interest in athletics of all kinds.

- DAY BURNETT *Cheerleader*
- CHARLES BURTON *Rifle Team*
- NANCY COLLIER *Cheerleader*
- JACK CALDWELL *Rifle Team*
- CHARLES CAWTHON *Basketball*
- GORDON CHISHOLM *Basketball*
- BILL DYER *Basketball*
- RAY DEMPSEY *Basketball*
- HOMER HANNAH *Basketball, Baseball*
- GEORGE LOWERY *Rifle Team, Basketball*
- WES MARBETT *Baseball*
- COLEMAN PHILLIPS *Rifle Team*
- JOANNE SAYRE *Cheerleader*
- DON SMITH *Basketball*
- HERB STEM *Cheerleader*
- CURTIS TURNER *Basketball*
- JONELLE UPCHURCH *Cheerleader*



Herbert Burgess, Basketball Coach, is faculty advisor for the "G" club.

Delta Nu Alpha Transportation Fraternity

UNIVERSITY OF GEORGIA CHAPTER NO. 32

Atlanta, Georgia

Delta Nu Alpha Transportation Fraternity, one of over 90 chapters in the national transportation organization, aims to promote greater knowledge of traffic and transportation among its members, to foster academic and practical transportation advancement, and to develop an appreciation of the traffic profession as a vital factor in industry and commerce. In 1953, the Atlanta Division chapter won the Annual Chapter Achievement Award for its outstanding activities. It was the first time a collegiate chapter has won the award.

President	ARNOLD C. JOHNSON	Directors	
First Vice President	ROSS H. PRATER	B. E. MARCHMAN	T. L. SMITH
Second Vice President	THOMAS H. PENDLEY	JOHN H. DEAN	
Secretary	JAMES W. IVEY	Faculty Advisor	
Treasurer	W. D. CARLTON, JR.	HAROLD L. JOHNSON	
		Honorary Members	
		GEO. E. MANNERS	H. E. ROBINS, SR.

DELTA NU ALPHA MEMBERS



A. C. JOHNSON
PRESIDENT



T. H. PENDLEY
VICE PRESIDENT



J. W. IVEY
SECRETARY



W. D. CARLTON, JR.
TREASURER



J. D. LEMMING
HISTORIAN

Andrew J. Abernathy
Lynn B. Armstrong
B. H. Arnold
Douglas M. Avera
Larry I. Bogart
Robert E. Born
Herman G. Bradley
E. J. Bryson
Jerry R. Burton
Joseph T. Butler
Ruben D. Cato
Robert K. Charles
Donald W. Clark
Odell Clements
William P. Cole
A. R. Collins
James T. Cooper
Clifford N. Crowder
Paul J. Davis
W. R. Donaldson
Ralph T. Dorsey
Charles E. Dye
J. B. Eldredge

John E. Faulk
Fred S. Fleischman
George Gentile
David A. Green
Robert M. Gregory
A. H. Golden, Jr.
Ernest N. Harris
Sammy B. Harris
Horace F. Hartley
J. E. Hawkins Jr.
Cecil P. Jones
George Kellar
Raymond L. King
J. D. Lemming
Jack H. Logan
Richard G. Marks
Guy J. McGarity
James C. McHugh
John L. McWaters
Milton A. Miller
Hampton M. Mills
Luther G. Mills

M. C. Nail
Roy F. Nealey
R. Lowman Oglesby
Howard V. Pendley
John A. Pendley
H. C. Phillips
Leon G. Prattes
John A. Roberts
Ernest E. Royals
Clifford R. Shirley, Jr.
Roland C. Smith
Twyman C. Smith, Jr.
Warren G. Smith
William F. Smith
J. Ray Thomas
Richard G. Thompson
Jack M. Tipton
O. H. Watson
Walter O. Whelchel
Jarnett Wigington
Coy W. Wills
Charles Wood



HAROLD L. JOHNSON
FACULTY ADVISOR



H. E. ROBINS
HONORARY MEMBER

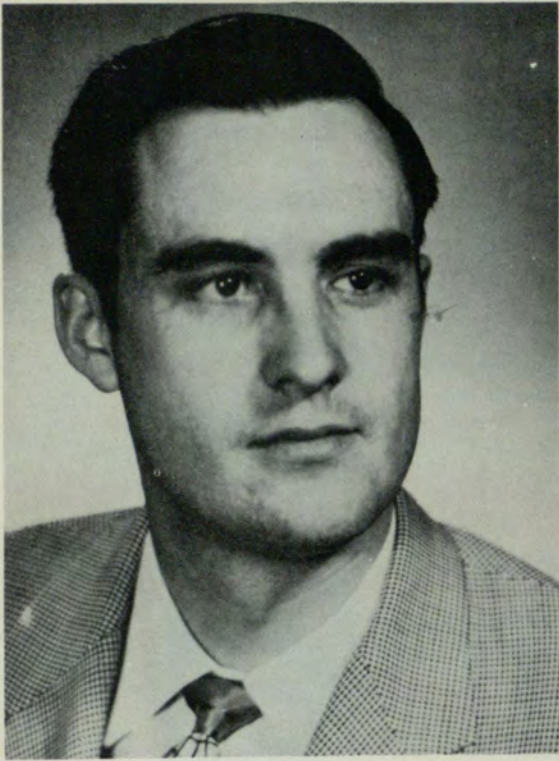

ALVIN T. GEORGE
President



B. Forrest Clayton
J. Charles Hulsey



Harry Grissett
C. W. Reeves



DELTA SIGMA PI

KAPPA CHAPTER



Delta Sigma Pi was founded November 7, 1907, at New York University School of Commerce, Accounts and Finance, to foster the study of business in universities, encourage scholarship, social activities, and the association of students for their mutual advancement through research and practice. To promote closer affiliation between students of commerce and the commercial and to further a higher standard of commercial ethics and culture and the civic and commercial welfare of the community.

- | | |
|------------------------------|------------------------------|
| ALVIN T. GEORGE | <i>President</i> |
| JOE L. HEYSER | <i>Senior Vice President</i> |
| B. FORREST CLAYTON | <i>Vice President</i> |
| HARRY GRISSETT | <i>Treasurer</i> |
| FRANK R. BAKER | <i>Secretary</i> |
| J. CHARLES HULSEY | <i>Historian</i> |
| CHARLES W. REEVES | <i>Chancellor</i> |

- Bailey, James A.
- Batho, Norman R.
- Boyle, John V.
- Burgess, Robert R.
- Cade, Kyle
- Carter, Jimmy
- Crowe, Wayne
- Ellington, Linton C.
- Emmerich, Charles O., Jr.

- Flowers, Truman
- Guiton, H. Eugene
- Harper, Richard E.
- Hill, Ross H.
- Jones, Skid
- Kirk, Paul
- Lumpkin, Allen
- Mahl, John
- Mann, Lester H., Jr.

- Maughon, Robert
- McClellan, Gene A.
- Miller, Albert A.
- Montgomery, George R.
- Murphy, William W.
- Oglesby, R. Lowman
- Posey, Kenneth
- Rutherford, Zenith E.
- Savage, Tom

- Smith, W. Jack
- Stone, Frank C.
- Strickland, Leon C.
- Thompson, H. Robert
- Wallace, Jesse W.
- West, W. Leon, Jr.
- Williams, Jack
- Luck, Thomas R.
- Chapter Advisor



Alice Lankford, Rose of Delta Sig



Boyle
Cade



Burgess
Carter



Crowe
Lumpkin
Murphy

Ellington
Mann
Posey

Flowers
Maughon
Stone

Guilton
Millican
Wallace

Jones
Miller
West

Kirk
Montgomery
Williams

PHI CHI THETA



JO BAKER
President

Phi Chi Theta, Women's Commerce Fraternity, is composed of young women who are serious in their pursuit of careers in the field of commerce. Believing the field of commerce does offer unlimited opportunities to the studious, but practical, student, members of Phi Chi Theta endeavor to prepare themselves for positions of responsibility by commingling studies with society, exchanging ideas, and sharing particular interests.

OFFICERS

- JO BAKER *President*
 EDNA RAINWATER *Vice President*
 ELEANOR HALLMAN *Corresponding Secretary*
 HAZEL SHOOK *Recording Secretary*
 MARGARET ENGLAND *Treasurer*

Hallman

Shook

England



PHI CHI THETA MEMBERS

- Booth, Norman*
Cheeley, Selma
Cooper, Lucile
Cunningham, Mary
Dailey, Joyce
Daniell, Ethel
Davis, Doris
Furr, Jackie
Gage, Addie Mae
Jones, Gwen
Kite, Mary
Linch, Lorene
Malcolm, Ann
Martin, Rebecca

- Blaisdell, Louise*
Newbill, Ruth
Newman, Barbara
Patton, Janet
Richter, Thera
Sanford, Jean
Sangster, Sylvia
Van Houten, Judy
Webb, Leatha
Whelchel, Gloria
Wingo, Ruby

- HONORARY MEMBERS
Sparks, Dr. George M.
Lasseter, Miss Ethleen



Cheeley, Selma



Cooper, Lucille



Cunningham, Mary



Dailey, Joyce



Daniell, Ethel



Davis, Doris



Furr, Jackie



Gage, Addie Mae



Jones, Gwen



Kite, Mary



Malcom, Ann



Martin, Rebecca



Newbill, Ruth



Richter, Thera



Sanford, Jean



Van Houten, Judy



Wingo, Ruby



Sparks, Dr. George M.

WOMEN'S COMMERCE FRATERNITY



Benton



Hume



Furr



Mann



McRea

GENERAL COUNCIL

JIM BENTON *President*
 BARBARA HUME *Vice President*
 JACKIE FURR *Recording Secretary*
 ELIZABETH LUMPKIN *Corresponding Secretary*
 LESTER MANN *Executive Secretary*
 GEORGE MCREA *Treasurer*

Alpha Epsilon Pi Mel Libman
Alpha Kappa Psi Herb Stem
Blue Key Guy Eaves
Chi Rho Sigma Viera Westbrook
Circle K Club Lenn Green
Credit Club Robert Becker
Crimson Key Ann Malcom
Student Council (Day) Jack Kelley
Student Council (Night) Bill Strickland
Delta Alpha Delta Betty Jeanne Parham
Delta Kappa Edwin L. Smith
Delta Lambda Sigma Judy Van Houten
Delta Mu Delta Grover Stallings
Delta Nu Alpha Fred Fleischman

Delta Sigma Pi Alvin T. George
"G" Club Gordon Chisholm
Intramural Key Charles W. Reeves
Kappa Theta Gloria Hausman
Marketing Club (Day) Harry Moore
Marketing Club (Night) Bob Roberts
Newman Club Frank Greene
Phi Chi Theta Jo Baker
Pi Sigma Epsilon Jack Williams
Rampway
Sigma Kappa Chi Ken Peet
Sword and Shield Coleman Phillips
Tau Epsilon Phi Maurice Berger
Zeta Chi Delta Jim Smith

It is the purpose of General Council to promote a close and harmonious affiliation among the clubs, societies, fraternities, sororities, and activities of the Atlanta Division, University of Georgia, and to render full assistance to the school administration in promoting the interest and welfare of the University and its students.

The council is composed of qualified representatives from the Student Councils and all recognized organizations and activities of the Atlanta Division, University. The council serves as coordinating or regulating body to its member organizations. Meeting dates, special and regular functions, pledging and initiation, and various activities of the members are supervised by General Council.

ALPHA KAPPA PSI

Professional Commerce Fraternity



FRANK H. STRICKLAND
President

- FRANK H. STRICKLAND *President*
 VAN C. LEACH *Vice President*
 KEN PEET *Corresponding Secretary*
 WILLIAM E. JACKSON *Recording Secretary*
 JULIAN THOMAS *Treasurer*
 HERB STEM *Master of Rituals*
 JOHN POSS *Warden*

Alpha Kappa Psi is a professional fraternity whose members are students in the Atlanta Division's School of Business Administration. Through fellowship, members of Alpha Kappa Psi endeavor to promote better understanding and appreciation of the principles of commerce.



Brown Peet Buchanan W. Seiffert Cox Stem Dixon Strickland Hurst Thomas Jackson Watson

Barfield Kimbro White Bowles Leach Adams

Robert L. Barfield, Samuel Bowles, Robert H. Brown, Robert Buchanan, Archie H. Cox, Fred Dixon, John Howard, Willard Hurst, William E. Jackson, John M. Kimbro, Van C. Leach, Ronald McCracken, Richard McGowan, Charles Maury, William L. O'Dwyer, Ken Peet, John Poss, William Seiffert, Douglas Seiffert, William Smith, Herb Stem, Frank H. Strickland, Julian Thomas, Marvin Watson, Cecil White, Victor Roberts, Bill Adams.

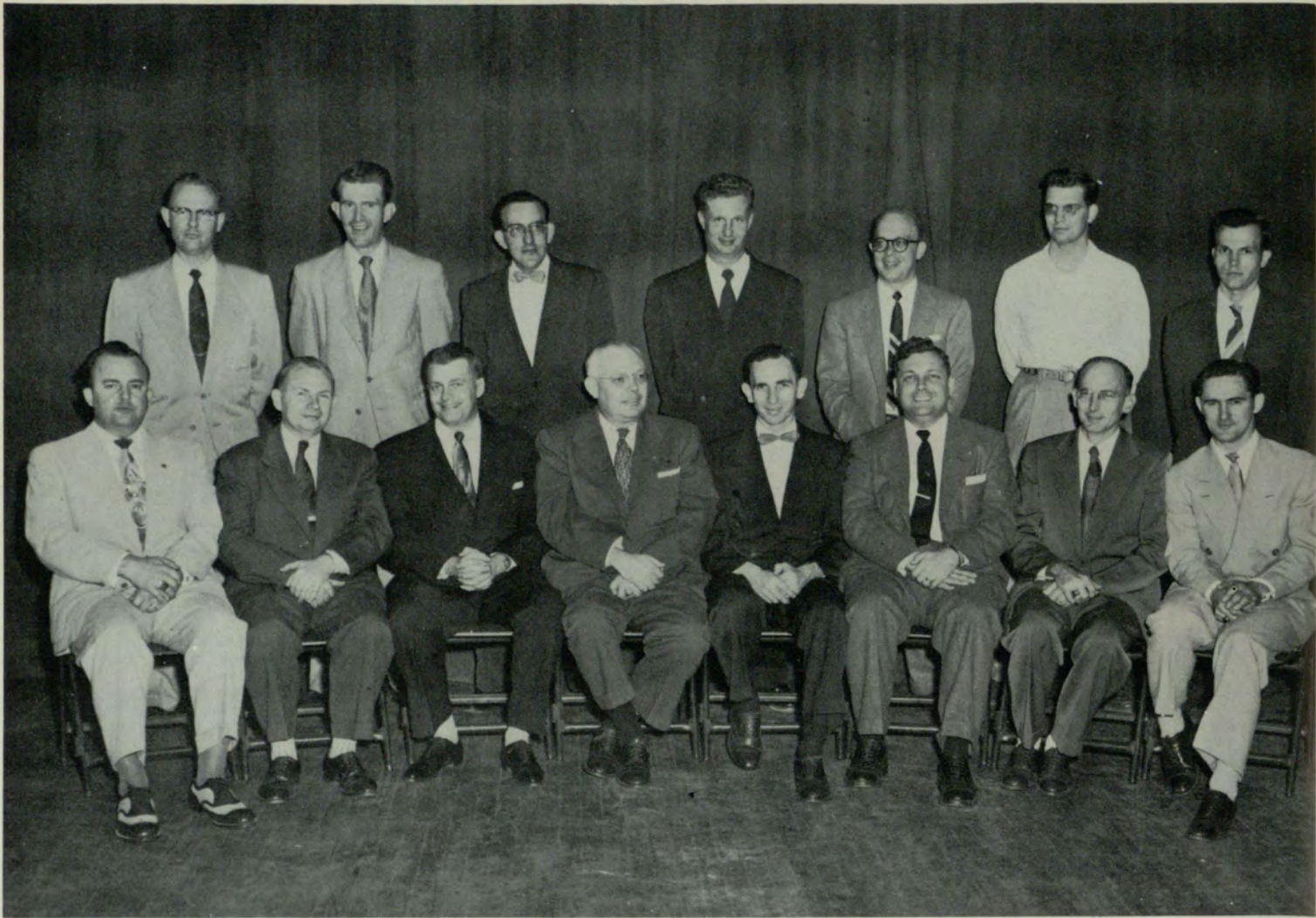

Front: Oliver Blanton, LeRoy House, Clyde Jones, James Powell, J. W. Wright, Frank H. Strickland, E. J. Russell, Robert Becker. Back: Skid Jones, Herbert Chance, James White, Robert Gregory, Clayton Dugas, Eugene Edwards, N. L. Chandler.

CREDIT CLUB

The Credit Club, organized in 1952, strives to promote credit education among qualified persons employed in the field of credits and collections and the continuance of fellowship and goodwill fostered in the credit classes. The Credit Club meets monthly for discussion of topics relating to the general field of credits and collections and to hear prominent lecturers.

HICKS H. ASHMORE Pennsylvania Tire Co.
HERBERT A. CHANCE Sherwin Williams Paint Co.
N. LEONARD CHANDLER Atlantic Steel Co.
C. CLAYTON DUGAS Glidden Co.
GENE EDWARDS International Harvester Co.
CLIFFORD GOODE Goode and Greele, Lawyers
ROBERT M. GREGORY Norwich Pharmacal Co.
CLYDE B. JONES Trust Co. of Georgia
SKID C. JONES Westinghouse Electric Corp.
ROBERT L. MCHAN Federal Housing Administration
JAMES B. MCPHERSON Sherwin Williams Co.
JAMES E. POWELL Faculty, Gulf Oil Corp.
EDWARD J. RUSSELL Electrical Wholesalers, Inc.
ORVILLE K. SMITH Dun & Bradstreet, Inc.
FRANK H. STRICKLAND George Muse Clothing Co.
LAWRENCE H. TENNEY Atlanta Collecting Bureau
JAMES V. WHITE J. M. Tull Co.
J. W. WRIGHT, JR. Electrical Wholesalers, Inc.
ROBERT L. BECKER Davison's Accounting Dept.
OLIVER M. BLANTON J. M. Tull Metal & Supply Co., Inc.
WM. LEROY HOUSE The Electric Supply Co.
NOBEL M. MCGUIRE Cabin Craft Inc., Dalton, Ga.
DR. R. R. HOLLINGWORTH Faculty, Atlanta Division
DR. STUART MCFARLAND Faculty, Atlanta Division

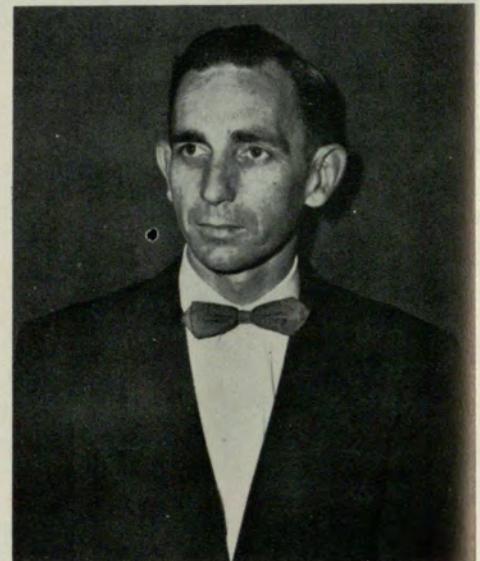

J. W. WRIGHT
Electrical Wholesalers, Inc.
President

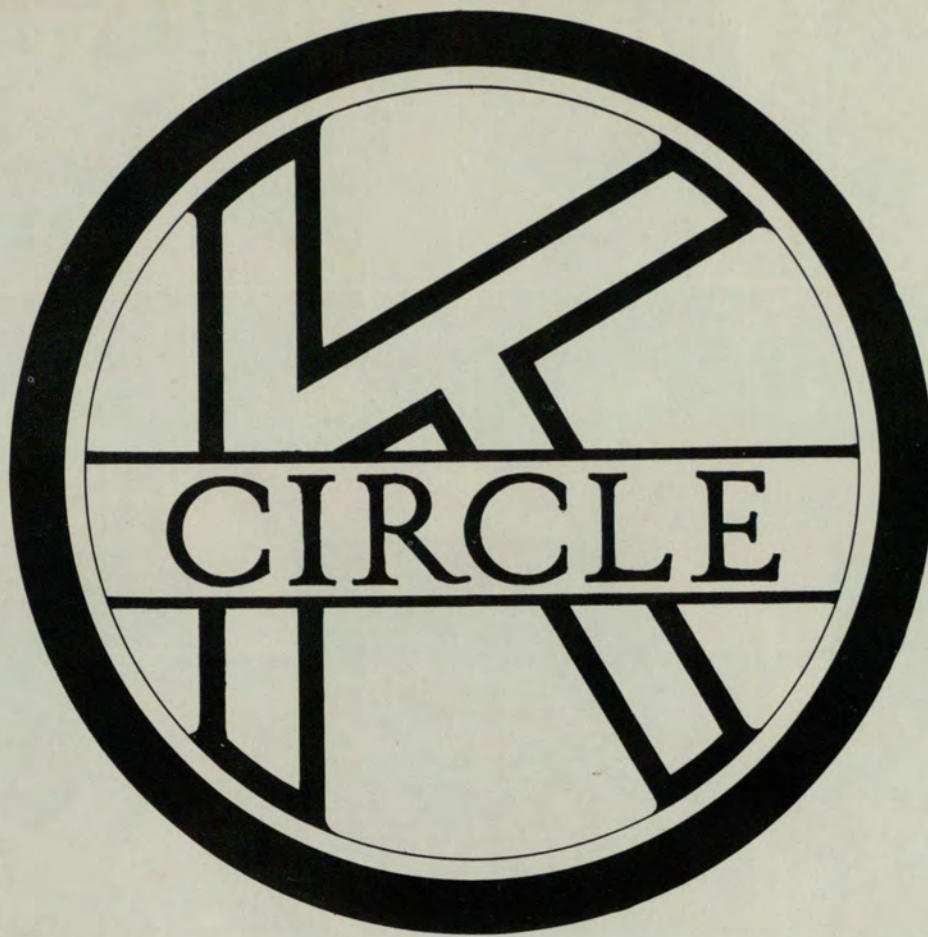

A junior service club for college men, Circle K of the Atlanta Division is sponsored by the Kiwanis Club of Downtown Atlanta.

- | | |
|-------------------------------|------------------------|
| GEORGE R. McREA | <i>President</i> |
| JOSEPH O. SIMMONS | <i>Vice President</i> |
| MARK J. OWINGS | <i>Secretary</i> |
| VICTOR LENN GREENE | <i>Treasurer</i> |
| DR. HENRY T. MALONE | <i>Faculty Advisor</i> |



George R. McRea Mark J. Owings James H. Mull	Victor L. Greene Robert W. Newman	Charles N. Black R. E. Nichols	Joe Bloodworth W. L. Richardson	E. B. Blount John Ruff	Guy Eaves F. H. Strickland	J. O. Simmons R. M. Leverette Dr. H. T. Malone
--	--------------------------------------	-----------------------------------	------------------------------------	---------------------------	-------------------------------	--

NOT PICTURED: James R. Hartley, Weyman P. Wellborn

DELTA ALPHA DELTA

- BETTY JEAN PARHAM *President*
 JEANNE HIGGINS *Vice President*
 DOT OWENS *Secretary*
 JOANNE SAYRE *Treasurer*
 JOAN KILLIAN *Scribe*
 MERRY ROSS *Chaplain*
 ANN HUBERT *Pledge Master*



BETTY JEAN PARHAM
President



JEANNE HIGGINS
Vice President



DOT OWENS
Secretary



JOANNE SAYRE
Treasurer



JOAN KILLIAN
Scribe



MERRY ROSS
Chaplain



ANN HUBERT
Pledge Master



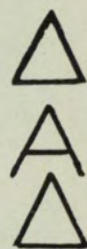

Shirley Adams
Mary Donaldson
Patsy Macon
Shirley Tarvin

Mary E. Berrong
Joan Gilliland
Roberta L. Oare
Audrey Turner

Mary A. Brantley
Mary A. Harris
Nancy Orr
Sally Van Buskirk

Beverly Bush
June Hatchett
Olivia Ray
Jane Walker

Norma Calloway
Edie Heston
Jackie Smith
Beverly Weigand

Louise Coker
Frances Hett
Mary A. Sheppard
(Gayle Cook, n.s.)



ZETA CHI DELTA



JACK KELLEY
PRESIDENT



LAMAR SIMS
VICE PRESIDENT



JOHN W. BARBER
SECRETARY



JAMES A. BENTON
PLEDGE MASTER



RICHARD S. BRIGGS
HISTORIAN



JAMES E. SMITH
CHAPLAIN

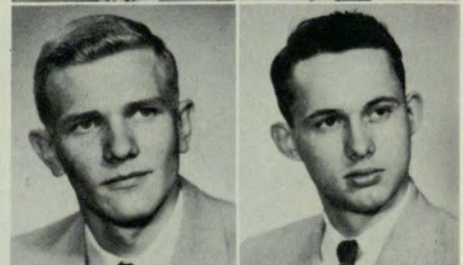
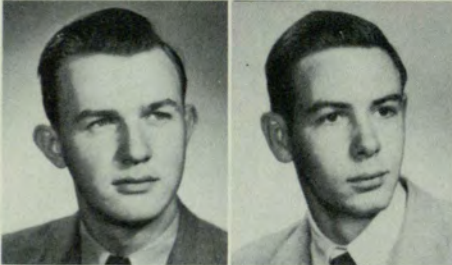
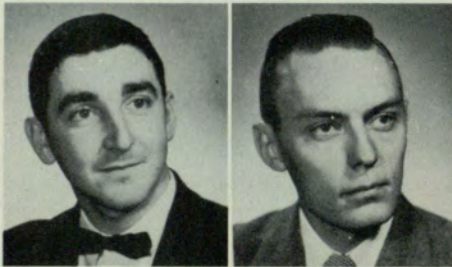

PURPOSE OF ZETA CHI DELTA

The purposes and activities of Zeta Chi Delta Fraternity shall be to promote harmonious accord with aim and purposes of the University and to promote loyalty and responsibility to the school. The members of Zeta Chi Delta Fraternity learn to live with and to understand



Lawrence Reece

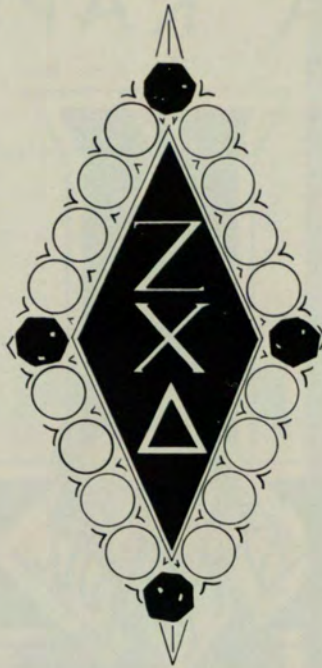

others, to appreciate the responsibilities of group behavior, to gain experience in managing an organization's business, to find stimulation for one's ambition to attain high scholarship and to enrich and sweeten life through lasting friendship.



Larry Cooper



SWEETHEART AND COURT: Joan Killian, Louise Foster, Sweetheart Juanita McIntyre and Chloe Piper.

(Read top across down) Don Clark, Alfred Taylor, Bill Cleveland, Bob Donaldson, Tom Cooper, Doug Tallent, Dave Ward, Don Garrett, Hoke Benton, Dick Haskins, Fred Stevenson, Jim Clark. Not Shown: Buddy Towery, Robert Johnson, Ramon Maloof, Jim Craft, Ralph Brown, and James Barrow, Treasurer.

SIGMA KAPPA CHI



BOBBY BARFIELD
President



DAVE SENAY
Vice President



KEN PEET
Secretary



HERB STEM
Treasurer



JOHN KIMBRO
Chaplain



BILL LIENMILLER
Parliamentarian



BOB MILLER
Pledge Master



PHIL COX
Pledge Master



DR. L. P. BRADLEY
Faculty Advisor

THE PURPOSE OF SIGMA KAPPA CHI

Sigma Kappa Chi, like all social college fraternities, purposes to give its members that intimate, beneficent fellowship with good men, so necessary to their full development, and to supplement their cultural and professional education with training in those qualifications for citizenship and leadership which are not definitely or directly part of the University function.

NOT SHOWN: Gene Ballard, Vernon Ballard, Paul J. Friddell, Eugene Frazier, John Jacobs, Dick McGowan, Ed Nicholson, Ray Pryor, Bob Shurling, and Bill Smith.

Sigma Kappa Chi Fraternity was founded at the Atlanta Division at the close of World War II, due to the particular need for a social organization. Today, Sigma Kappa Chi stands as a leader in the social and civic mindedness of the Atlanta Division through its participation in the various activities of the college.

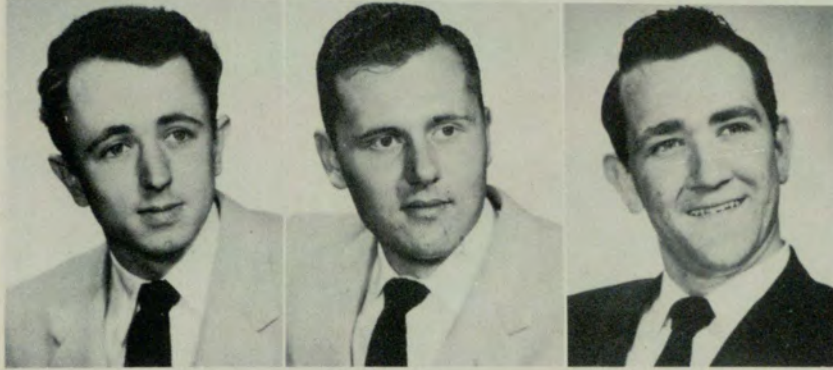

Paul Adams

Norman Aderhold

Gene Benton



Jeanne Higgins



Sid Bonner
Van C. Leach
Jon Olver

Art Boorstin
Dick Marks
Louis Sayre

Otis Daniel
Bob Summerour

Gene Duncan
Richard Milne
Marshall Stubbs

Paul Jones
Jimmy Oliver
W. T. Wilson

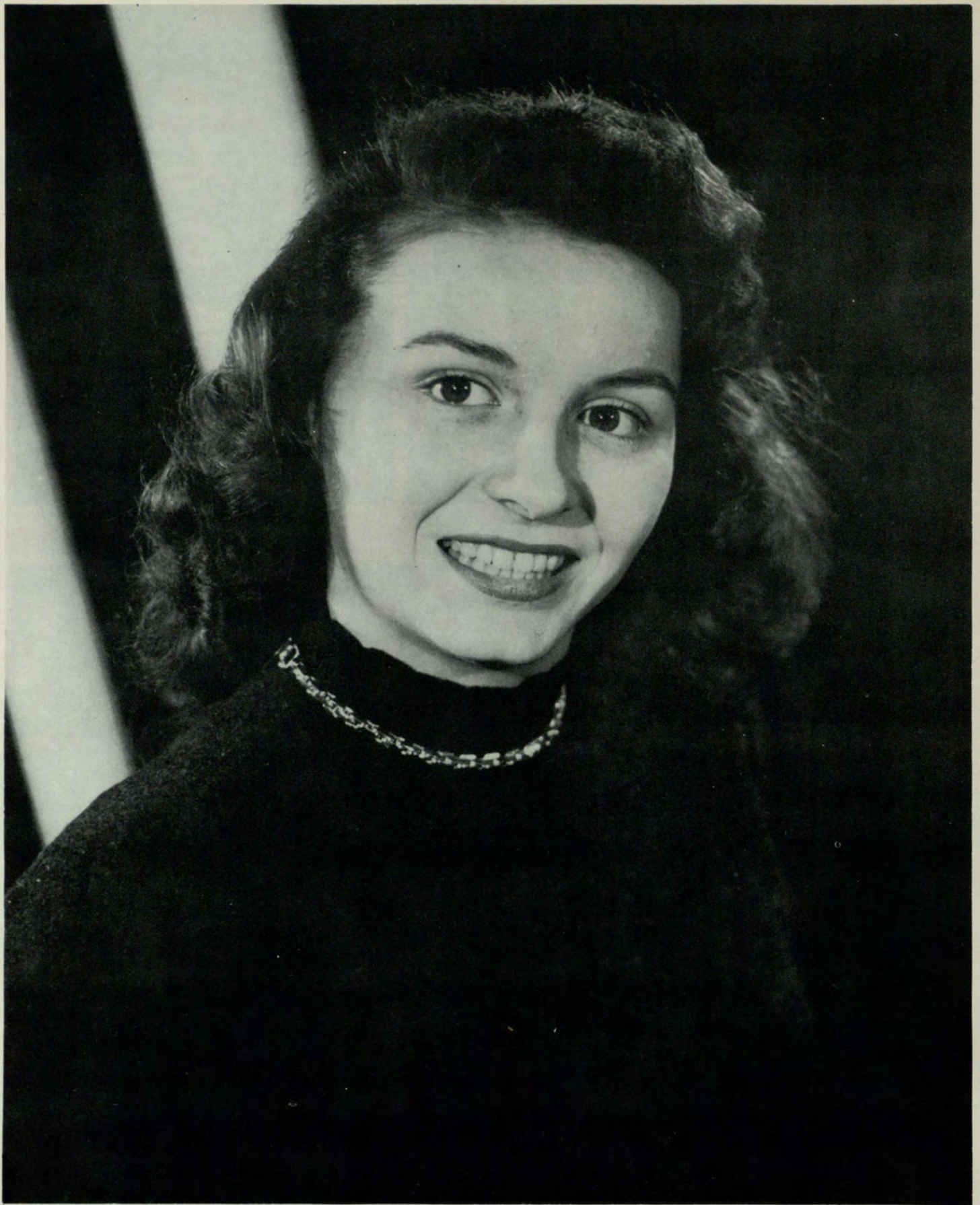

BETTY JO HICKMAN
A RAMPWAY CO-ED





SHIRLEY TARVIN
A RAMPWAY CO-ED





JOAN GILLILAND
A RAMPWAY CO-ED





JONELLE UPCHURCH

A RAMPWAY CO-ED

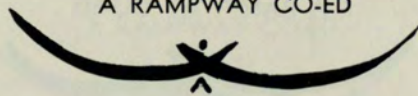



NANCY JONES
A RAMPWAY CO-ED





NELLIE ORME
A RAMPWAY CO-ED





MISS BEVERLY WEIGAND

"Delta Alpha Delta"

The University Signal's 1954 Campus Queen

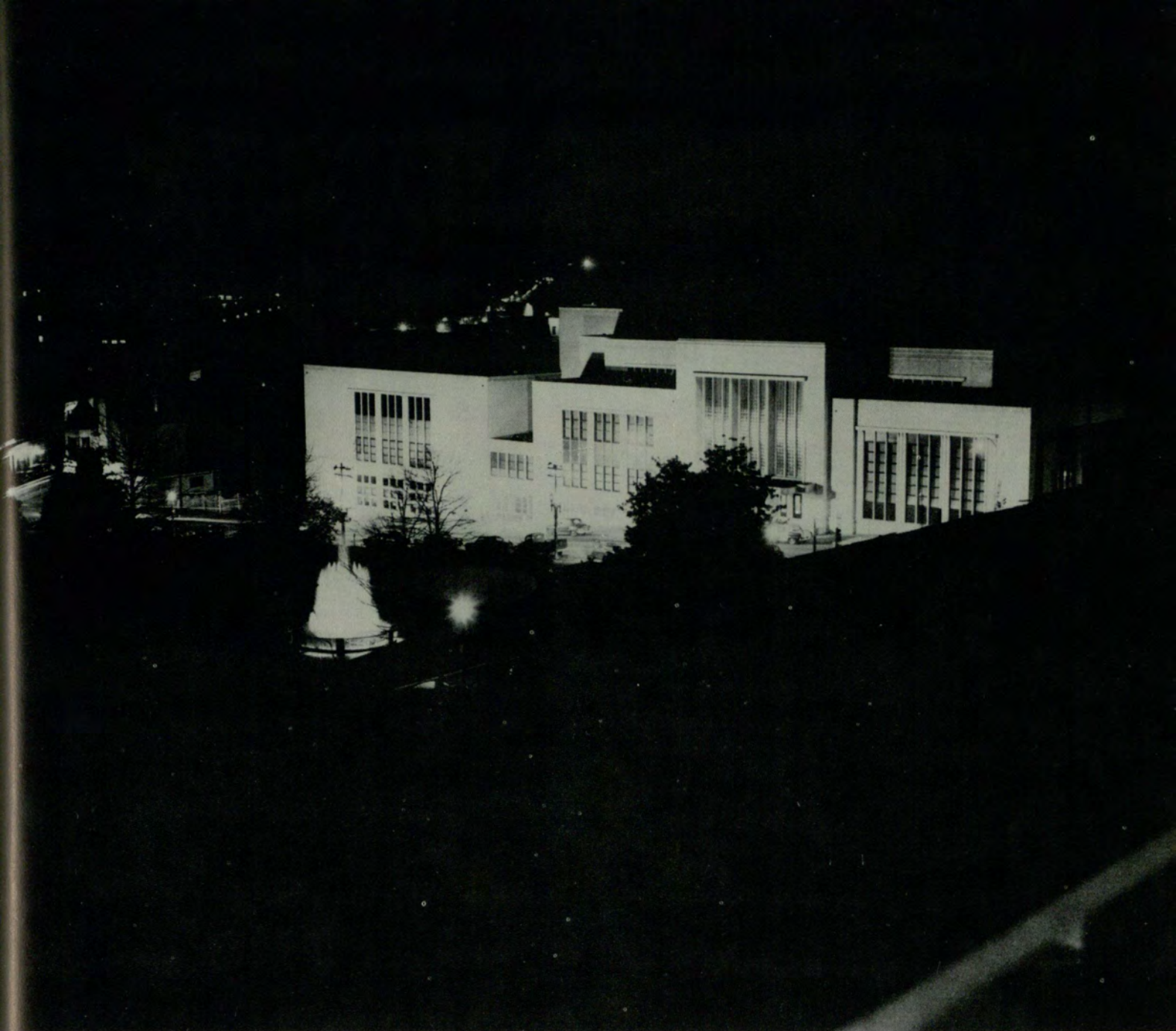

HURT PARK AND THE AUDITORIUM

From a window of the Art Department students at night look down upon the above scene. Mickey Allen, Rampway's creative photographer, preserved the scene for us for future reference. The Auditorium is a "thing of architectural beauty." It symbolizes civic culture and community solidarity. Hurt Park is Atlanta's recognition of the importance of Nature in our life, even amidst the commercial hustlings, hustlers and hussies. In the remote background and to the left of the picture is Atlanta's (and Life's) Blight, the slums of oblivion. Somehow it's fitting that the Atlanta Division has grown in academic acceptance amid such a neighborhood.



Front: Day Burnett, Captain; Nancy Collier, Co-Captain. Left to right: Joanne Sayre, Mary Ann Brantley, Shirley Waller, Nancy Wallace, Cackie Davis, Amanda Burnham, and Jonelle Upchurch. Not included: Substitute Gayle Cook.

YELL GALS

Day Burnett

Day Burnett is the captain of the cheerleaders. She is 20 years old, a comfortable five feet tall, and has brown hair and eyes. Day came to us from Fulton High, and is a junior in the School of Business Administration. Cheerleader and queen of Fulton High School, "cutest girl" in Atlanta Division's Who Who and is in Chi Rho Sigma Sorority.

Nancy Collier

Nancy is the squad's co-captain and assists Day in the group leading. She is 21 years old, 5 feet 5 inches tall, and has blonde hair and blue eyes. Nancy was elected Miss DeKalb County for 1951. She is an excellent singer, well-known in Atlanta, and has done extensive tours with Atlanta talent shows; also, she is the Regimental Sponsor of the Atlanta Division's ROTC.

Joanne Sayre

Joanne is 19 years old. She has light brown hair, blue eyes, and

stands a short 5 feet tall. Joanne graduated from Grady High and is a sophomore majoring in Interior Decorating. Her favorite sport is swimming and she is interested in art work. Joanne holds the office of treasurer of Delta Alpha Delta.

Mary Ann Brantley

Mary Ann is a frosh here and came from O'Keefe High where she was chosen as the Queen of O'Keefe and their Best Cheerleader. She is 18 and stands 5 feet 2 inches tall. The brown haired, blue eyed freshman is in the School of General Studies and is undecided as to a major.

Shirley Waller

Shirley is a twenty year old junior majoring in Education. She has black hair and brown eyes. She stands a comfortable 5 feet 2 inches. Shirley was a high school cheerleader and is active in sports also. Bad news, though, Shirley is engaged.

Nancy Wallace

Nancy, a freshman, has already achieved the office of freshman class treasurer and is on the annual staff. She is 18 and came from College Park High School. The 5 foot 7 inch, brown haired and brown eyed yell gal is a major in home economics.

Cackie Davis

"Cackie" is 5 feet 4 inches tall and has brown hair and blue eyes. She graduated from Hapeville High, where she was in the Beta Club and Who's Who. Cackie is an 18 year old freshman whose major is still undecided.

Amanda Burnham

At Jonesboro High, Amanda made an impressive mark. She was the annual editor, high school cheerleader and football queen. Amanda is 20 and a junior, majoring in marketing. She has brown hair, blue eyes and is

5 feet 3 inches tall. Also, she is treasurer of Chi Rho Sigma Sorority.

Jonelle Upchurch

Miss Hapeville High, Miss Atlanta Ante-Bellum, Miss Stewart Air Force Base, and Sweetheart of Phi Kappa Alpha Fraternity, Jonelle is a busy girl. She has honey blond hair, hazel eyes, and is 5 feet 2 inches tall. Hapeville High is Jonelle's Alma Mater and she is majoring in Business Administration here at the Atlanta Division.

Gayle Cook

The ever present extra throat of the yell gals is Gayle Cook. She is a newcomer at cheerleading but is very efficient at her new-found skill. She is an eighteen year old freshman from Decatur High. Gayle is in the School of Business Administration and a member of the Delta Alpha Delta Sorority.

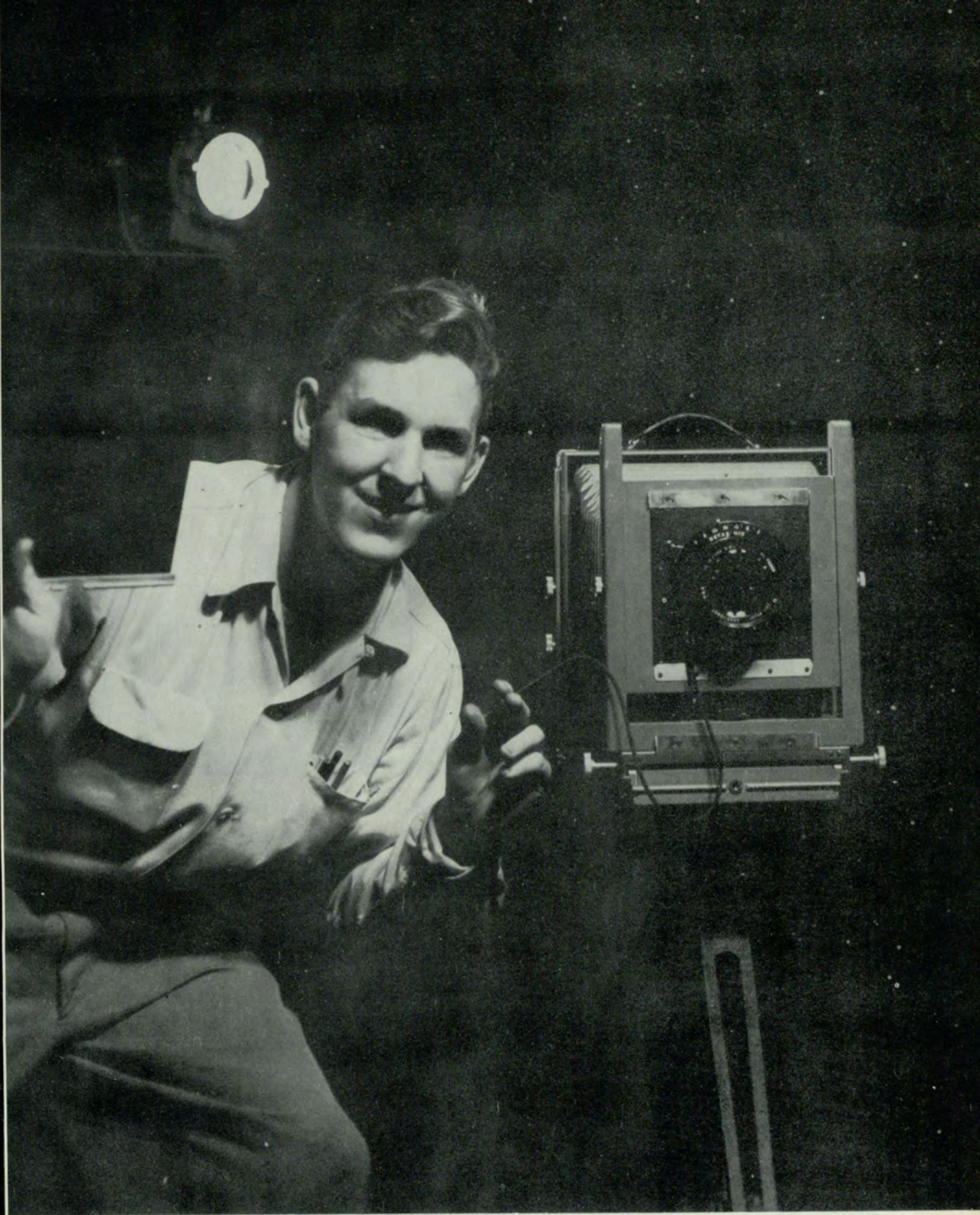

1954 RAMPWAY

The 1954 Rampway pictures for the most part were photographed by student Mickey Allen. If the annual is accepted with enthusiastic approval the credit for success will be given to Mickey. If the book is relegated to the dusty undisturbed shelves whereon rests other Rampways of the past, then the editors must assume the responsibility for doing a bad job, indeed, with the photographs and other material available to them.



NO ORDINARY EDITORIAL CONFERENCE. Editor Carol Vansant laughs at editorial errors and typographical bulls in *The University Signal*. Managing Editor Dewey Turner and News Editor Gordon Roberts doesn't think it funny at all. Jack Thrift, Business Manager, agrees with Carol: It is amusing.

The University Signal

By Dewey Turner

Since the first editorial on Guts in 1926, the school paper has traveled through name changes, a merger, two wars, a depression, the reign of Jean Harlow and Marilyn Miller and the infamous man shortage of 1944.

The first paper was known as THE TECHNITE, and the first edition hit the stands December 1, 1926. The day paper came out October 30, 1935 and was named the JUNIOR COLLEGIATE. There was a title change from TECHNITE to EVENING SIGNAL October 2, 1933 and on May 23, 1943 the evening and day paper merged and became the UNIVERSITY SIGNAL with Beth Rogers as Editor-in-Chief.

If you happen to drop around the SIGNAL office now, you won't see any of its past history hanging from the ceiling, but you will find the same love for journalism which prompted the beginning of the paper in 1926. The reporters and staff members sandwich in story writing, typing and copy reading between busy class schedules and work, and most of them maintain a high scholastic average.

A glance through the past editions of the paper gives a fair idea of what took place on the local, national, and international level. The pulse of the public is ably recorded in matters of entertainment, history and politics.

On November 22, 1930 the Paramount Theatre advertised Marilyn Miller in SUNNY. In the October 20, 1930 issue, Mr. Paxon of Davison-Paxon offered a ten dollar gold piece for the best slogan for the Evening School of Commerce.

"Hitler should be canned," was the student comment on Hitler's famous three hour speech in 1938 and in March 1937 the female students commented, "It is a wild idea," in regard to a new fad called hair tinting.

Of particular timeliness is an incident which often occurred in the headlines. In almost every volume of the paper there is a report about the "new building" the school was moving to, indicative of the amazing progress of the Atlanta Division.

In October 1937 the paper proudly reported that the library had five thousand volumes on the shelves. In a 1934 issue the paper printed the pictures of the thirty-three graduates of that year, and in 1936 an editorial stated that there would be better farmer income, payment to veterans and a continuation of relief demands.

In October 1935 Regina Rapier interviewed Admiral Byrd while he was visiting Atlanta on a lecture tour. A 1938 issue carried Dr. Sparks' remark on the first morning he awoke at Oxford in England: "I thought I was in Heaven or something."

A 1932 paper advertised Hart-Schaffner and Marx trousers at \$4.85 per pair.

On December 4, 1946 the paper announced the decision for the year book title. Blanche Salmond was given ten dollars and a free annual for her choice RAMPWAY. On May 16, 1952 the headlines read, "Pogo to Run."

When you pick up your bi-monthly copy of the UNIVERSITY SIGNAL from the chair at the foot of the rampway, you don't just pick up six or eight pages of printing. You pick up an illustrious history, toil,

sweat and love—a love for journalism, for the staff members get no monetary remuneration.

From the time the editor, Carol Vanant, hands out the assignments till Dewey Turner, Managing Editor, coordinates departments, the "story" goes through many processes.

Interviews take place, the stories are mentally worked over, a lead is sought, the story is typed, re-typed, thrown away and read and edited, words are counted, pictures are gathered and the mass goes to the printers.

The printers run off two copies and a staff member picks them up. The material is again copy read and corrected. Ian Macauley, Make-up Editor and Bill McMillan then take over. Headlines are written, advertisements are placed and finally the paper takes shape.

The reporters and editors parade by to make last minute checks. Nancy Dickson, Society Editor, discovers a misspelled name: the correction is made. Sports Editor, Dick Milne, nods—his department is in order.

The paper again goes to the printers Wednesday, comes back Friday morning and you, the readers, then take over.

There are still three jobs left to be done. Jimmie Elder, Circulation Manager, mails papers throughout the country and Hoke Benton corresponds with a hundred or more colleges and universities getting and giving news. And finally the Business Manager, Jack Thrift, checks expenditures against income to see whether the paper is in the "red" or "black."

This is your SIGNAL, "The Beacon Light of Student Affairs."



Vansant
Hett
Brand

Turner
MacAuley
Westbrook

Thrift
Epstein
Harris

Roberts
Kilgore
Norris

Shedd
Hand
Weigand

Milne
Brown

CAROL VANSANT
Editor
Winter Quarter

DEWEY TURNER
Editor
Spring Quarter

JACK THRIFT
Business Manager
Winter and Spring Quarters

BILL McMILLAN
News Editor
Winter Quarter

GORDON ROBERTS
News Editor
Spring Quarter

NANCY DICKSON
Society Editor
Winter Quarter

RICHARD MILNE
Sports Editor
Winter and Spring Quarters

STAFF MEMBERS

Carol Vansant, Editor, Winter Quarter. Dewey Turner, Editor, Spring Quarter

- JAMES ELDER
- HAROLD NORRIS
- MICKEY ALLEN
- FRANCES SHEDD
- BETTY HAND
- FAY WESTBROOK
- ED LEONARD
- TOM BORROUGH
- WALT GUTHRIE
- MARY ANN HARRIS
- BILLY BRAND
- MILTON EPSTEIN
- JERRY KILGORE
- ELENE DUVALL
- BEVERLY WEIGAND





RANDON HARVEST

In editing more than 5,000 photographs, the Rampway editors noted Atlanta Division is graced with a great number of photogenic co-eds, some of whom are shown in Rampway's Randon Harvest.

FIRST ROW: *Jacquelyn Ellen Skinner, Peggy Jean Brabham, Sara E. Sanford, Nancy Tucker.* SECOND ROW: *Mary E. Berrong, Beverly Benton, Miriam West, Nancy Bland.* THIRD ROW: *Sherry Bagley, Marcella M. Carter, Emma Lee Boyd, Betty Bowden, and Barbara Price.*

Ad Review

SELECTED UNIVERSITY SIGNAL ARTICLES DEPICTING LIFE AT THE DIVISION

Korean Vets Up Enrollment To 4,630

In announcing the enrollment figures for the fall quarter at the Atlanta Division, J. D. Blair, Registrar, said that the total enrollment of 4,630 students showed an increase of more than 10 per cent over last year's figures of 4,004.

The Veteran enrollment of 1,017—which included Korean Veterans—showed an increase from 862 last year to the present figure.

The total enrollment in the School of Business Administration was 2,849; in the School of General Studies 1,163; Nursing Education 257 and special students not working for a degree 238. An additional 123 students taking non-credit courses brought the total up to 4,630.

The freshman enrollment of 1,867 is the largest in the history of the Atlanta Division.

To take care of the increased enrollment, classes are being offered on Tuesday and Thursday nights. These classes are especially for those students who cannot attend classes three nights a week.

In discussing the enrollment this quarter, Major Blair said, "I attribute our very favorable increase to the growing prestige of our institution plus the magnificent economic opportunities available here in Atlanta."

Mr. Blair added these significant facts: (1) the regular enrollment increased from 4,004 to 4,630, or an increase of more than 10 per cent and; (2) Veteran enrollment including Korea Vets, increased from 862 to 1,017—however, enrollment of World War II Vets showed a decrease from 800 to 467.

Construction of Atlanta Division's \$2,000,000 administrative and classroom building is two months ahead of schedule, according to Director Dr. George M. Sparks.



CLASSROOM AND ADMINISTRATION BUILDING
ATLANTA DIVISION • UNIVERSITY OF GEORGIA

Atlanta Division's \$2,000,000 School Now Under Way

It was first estimated that the total construction period would be 400 working days, but it is now believed that the building can be completed in that many calendar days. The construction engineers attribute this speed-up in work to the favorable "lay of the land."

Weather conditions are another important factor in the progress of construction. So far, the work has been hampered by only two days of rain. The engineers are trying to get all of the ground work done before the expected cold, wet winter months arrive.

\$75,000 FOUNDATION

Seven hundred and fifty-eight steel and reinforced concrete foundations had to be sunk into the ground to support this new classroom building. Students attending the summer quarter were witnesses to the poundings of the steam pile driver as it drove the hollow steel columns to depths ranging from 15 to 52 feet in the ground. The estimated cost of these steel and concrete piles has been set at \$75,000.

GRILL IN BASEMENT

The two million dollar building will consist of three floors and will have a lounge and grill in the basement. The college's administrative offices and a library to contain 150,000 books are to be located on the first floor.

72 CLASSROOMS

This new building of white Georgia marble will have 72 classrooms—all air-conditioned. With the 88 classrooms in the present building, and those future 72, making a total of 160, the Atlanta Division should be able to accommodate from 10 to 12 thousand students.

The George McIntosh Sparks Scholarship Fund, which has been in somewhat of a dormant stage for the past four to five months is still "very much alive," according to Estelle Riddle, night school co-ed and secretary of the fund.

Sparks' Friends Sparks Drive For Sparks Fund

Miss Riddle, who is also the assistant treasurer, says that the Fund has \$1,570.08 on deposit in the bank, and that some contributions are still trickling in.

Since all contributions go directly into the Fund's capital, unless otherwise earmarked, the Founders have not been able to advertise. A check for \$100, marked for publicity purposes, was donated last week by Dr. R. C. S. Young, counselor here. Miss Riddle said that the Founders are planning to adopt Dr. Young's idea of publicizing the Fund, by setting up a display in the college lobby.

GIVES \$100

Another \$100 check has been given by Malcolm Brenner, Jr., an Atlanta Division grad, and now part-time professor in the evening school. Brenner praised the idea of the Fund, in a letter to Dr. Sparks.

Professors Tom Luck and Tom Purdom are now working on a letter to Atlanta Division alumni, which will explain the Fund's purpose and at the same time, invite donations.

Checks to the Fund should be made payable to the Fulton National Bank, Trustee for the George M. Sparks Scholarship Fund.

Tom Luck, president of the Atlanta Division Alumni Association, has pledged full support of his group to the Fund.



The Man and Friends. Governor Herman E. Talmadge, Nan Young and Director George M. Sparks turn the first spades in the ground breaking ceremony for the beginning of the \$2,000,000 Atlanta Division building.

Pearidge's Mink's Hobby Is Hounds And Horses

There is a young lady at the Atlanta Division, whose somewhat unusual name will automatically raise a long sigh from the female populace. Her name is Mink Nottingham.

Mink has chosen an unusual college study for a woman—animal husbandry. The Atlanta Division offers two years of credit towards this degree. When she finishes her studies here, she will transfer to Athens to complete her degree. She is a sophomore here.

Mink attended Avondale High School. Her home is in Pearidge, Ga. And if you really want to know where Pearidge is located, walk, run, or fly to the Greyhound Bus Station and ask the dispatcher on duty. He seems to be the only one in Atlanta who knows where it is.

Mink's hobby is training horses and hound dogs. She has a room full of trophies won by her animals. The trophy room proudly displays cups and ribbons won by her dogs. Her 18 dogs are of Walker, July and Trig breeds. These animals are trained chiefly for hunting foxes. Anywhere there are competitive field trials for champion dogs, Mink's hounds will be in fine voice, howling for another blue ribbon to award their mistress.

Quite frequently, while on fox hunts, some of the hounds get lost and are not heard from for three or four days. According to Mink, one of the dogs, a female

named Shirley, gets lost at least once a week.

Mink's knowledge of horses dates back to the tender age of three. She trains her own horses for pleasure and competition. The animals are kept in Tucker, Ga., on the farm of Mr. Norris Gresham. Mink trains Mr. Gresham's fine stock of horses in addition to her own. She trains six horses—two five-gaited horses, three walking horses, and a quarter horse.

She teaches her five-gaited horses to be "mean." "That makes them stay in high spirits during competitive showings," she said. On the other hand, she trains her walking horses to be as "gentle as lambs."

Well-bred horses, it seems, are very valuable property. Most of the horses are valued at between \$1,000 and \$1,500 with the exception of one finely-bred mare, which is insured for \$5,000.

Although Mink will ride any horse available, her mother is just the opposite. She is afraid to ride even the most gentle horse. She is afraid of all horses.

Mr. Norris Gresham, a good friend of the family, has Mink train some of his show horses. She enters both of their horses in shows all over the Southeast. So, don't be surprised someday if you see her driving a car with a trailer loaded with horses, heading up the highway toward Tennessee or Kentucky.

Who's Who Tells Who's Who Here

The National Committee of Who's Who Among Students in American Universities and Colleges has accepted for membership 29 Atlanta Division students.

Eligibility is limited to those juniors and seniors who hold good academic averages and who participate actively in college organizations and service.

A list of nominees, selected by the faculty and a student committee, was submitted to the Who's Who judges in Tuscaloosa, Ala. All the nominees were accepted and will be awarded certificates by the organization.

This honor was earned by 28 AD students last year. Five of those selected last year were again named to Who's Who.

The students who were accepted for membership this year are: Ethel Jo Baker, senior, Public administration major; Robert L. Barfield, Junior, management major; James A. Benton, senior, management major; Martha Joyce Cannady, senior, business education major; Benjamin F. Clayton, junior, management major; Joyce Dailey, senior, business administration major; Doris L. Davis, senior, management major; also accepted into Who's Who last year.

Linton C. Ellington, senior, business education major, also selected for membership last year; Jackie Furr, senior, retailing major, also selected last year; Eleanor Ann Hallman, senior, personnel major; Gloria Hausman, senior, business education major; Barbara Hume, junior, management major; Henry L. Kelley, senior, Spanish major; Van Leach, senior, marketing major; George McRea, senior, personnel relations major; Lester Mann, junior, accounting major; Russell Musgrave, senior, economics major; Lowman Oglesby, senior transportation major; Ken Peet, junior, business administration major; David Senay, senior, Transportation major.

Richard R. Slate, junior, journalism major; Kay Sloan, junior, journalism major; William I. Smith, junior, business administration major; Grover M. Stallings, senior, accounting major; Herbert L. Steam, junior, marketing major; Frank H. Strickland, senior, also selected last year; Richard Warf, senior, transportation major; and Viera Westbrook, junior, journalism major.

Profs Reveal Pet Peeves

This time it is the professors who get a chance to sound off in a poll. The question put before them was: "What is the most annoying trait you have found in your students?"

Assistant professor of philosophy, Dr. Gerald J. T. Runkle, objects to jokes told in class so quietly and secretly that he cannot hear them. He is annoyed by "humorous remarks in class loud enough for the class to hear but not loud enough for me to hear," he said.

"General inattention" bothers Dr. Bert H. Flanders, associate professor of English. He doesn't like to ask a student a question and be answered with: "What did you say?"

One professor, who preferred to remain anonymous, said, "I don't want my students to feel they're obligated to take six cuts in my class."

Mrs. Ruth L. Bonner, Assistant Professor of political science, could think only of "chewing gum—out loud."

When asked what annoyed him, Theodore T. Beck pointed to two students of French and said: "You have it right there!" The associate professor of modern language is also annoyed when students ask "stupid questions that have no connection with the subject of the lesson!"

Dr. Henry T. Malone, assistant professor of history, would have preferred saying good things about his students. The worst trait he could think of was "students' occasional lapses from being ladies and gentlemen."

"Coming in late" was the pet peeve of Bascom Quillian, political science instructor.

Kenneth Coleman, assistant professor of history, is annoyed by students who think they have already done enough studying when they go to college.

Assistant professor of women's physical education, Barbara Jane Hart, doesn't particularly like being greeted by her classes with "Do we have to dress today, Miss Hart?" Swimmers should note that she doesn't like people who breathe incorrectly, either.

Dr. Carl Maelshagen professor of history, loves his students a great deal. He enjoys his students and gets along with them. His only objection to students is that he finds it difficult to get them to work. He finds that it takes work to get work. He added: "The faults I find common among students are usually the ones most common with us."



Whoever you are, whatever you do,
wherever you may be—



when you think of refreshment,
think of Coca-Cola



For Coca-Cola makes any pause
the pause that refreshes
and ice-cold Coca-Cola is everywhere

BOTTLED UNDER AUTHORITY OF THE COCA-COLA COMPANY BY
THE ATLANTA COCA-COLA BOTTLING COMPANY



WHEN IN COLLEGE PARK
STOP FOR HOSPITALITY
G. M. RICHARDSON'S
CITY SERVICE STATION
804 N. Main St.

BIRELEYS

AAA NATIONWIDE EMPLOYMENT SERVICE

Member Georgia Employment Board
16 Years Successful Service
Executive - Sales - Office - Technical
Grant Bldg. Rm. 918 WALnut 6112

Want More Roads?

"CATERPILLAR" DIESEL
TRACTORS—MOTOR GRADERS
EARTHMOVING MACHINERY

FROM

YANCEY BROS. CO.

ATLANTA - AUGUSTA

WILL HELP BUILD THEM!

DRIVE SAFELY ALWAYS

THE PEOPLES BANK

Personal Banking Service
For the Individual

CHECKING SAVINGS LOANS

Safe Deposit Boxes
Member F.D.I.C.

Atlanta 58 Marietta, N.W. WALnut 9786

Frohsin,
What is
The Latest
in Fashions?



Leon Frohsin
225-27 PEACHTREE

School of the Air Offers Talent An Airing

A few years ago when Video was in its infancy, a major topic of discussion was the future effects of Television on the education of the American family. The question is now being answered here at the Atlanta Division by the way of the SCHOOL OF THE AIR.

Dr. Harold E. Smith, head of the Speech department and SCHOOL OF THE AIR, stated that the guiding rule is to present programs which are cultural, educational and entertaining. Attainment of this principle has been shown by the cross section of presentations so far, such as the health program on the history, diagnosis and treatment of Tuberculosis by the Atlanta Tuberculosis Association. Also the foreign language series, the musical Moulin Rouge and South of the Border.

Professor Ted Beck, able assistant to Dr. Smith, is enthusiastic about one particular program soon to be presented: an Italian bird artist will give a Video exhibit of some of his past work. He will also demonstrate his technique before the cameras.

Miss Faye Fuller, SCHOOL OF THE AIR secretary, is looking forward to the coming pet show, and the entire department is particularly excited over the three one-act plays which Mrs. Clara Dunn and her University Players will present. The plays are: "The Ugly Duckling" by A. A. Milne, "Balcony Scene" by Donaly Elsar, and "Sorry, Wrong Number" by Lucille Fletcher.

To say the "SCHOOL" is a success would be an understatement! University of California, Cornell, University of Michigan, Iowa, Iowa State and many other schools have written for information on how the "School" works and how certain problems are solved.

The newspapers, P.M.L.A. Foreign Language, Birmingham Messenger, the Birmingham Post Herald and papers across the country commended the department on the foreign language series. Numerous letters of praise from such personalities as Faye Emerson have been received, but. . . .

Look and listen for yourself! There's radio everyday at 10:45 p.m. and every Saturday at 10:15 a.m. on WAGA and there is Televiewing on channel five every morning at 9:30 and on Saturday at 3 p.m. From one to 20 principals usually participate plus cameramen and various technicians.

Do you want to see a certain type of show, or do you know some phase of school life which is TV worthy? Or maybe you are a "budding young playwright" with a couple of one act plays in your hip pocket. If you answer "yes" to any of these questions, Dr. Harold Smith or Professor Ted Beck would like for you to come up to the fourth floor for a little chat.

What are your listening and viewing pleasures? Somewhere on the agenda there is a show "just for you."

A Real Oldie and Goldies



Mrs. Mucklow Original Settler Of the Division

Mrs. Frank Mucklow, present Veterans' Recorder at the Atlanta Division, is a warm and gracious lady. She is a native of Kentucky. She has worked here since fall of 1943, and she is the kind of person most AD people would like to see remain.

In the fall of 1945 the Atlanta Division purchased the present building which was at that time used as a parking garage. During the next several months the building, which has housed unthinking unfeeling machines (symbolic, perhaps, of staid conventions and insipid thinking), was transformed into a container for people who not only thought and felt but thought logically and originally and felt deeply, particularly about truth.

Mrs. Frank Mucklow's job as cashier and bookkeeper for the garage ended as the garage dissolved, or rather as it evolved into the new institution of learning. The idea being not to destroy, but to create, a new position was found for Mrs. Mucklow. She was employed as assistant to William B. Hartsfield, Jr., who was Veterans Recorder for the AD at that time.

Mrs. Mucklow, reminiscing about her first few months of working for the college, smiled as she recalled one month in particular. In February of 1946, shortly before the college "opened for business", she was sent to the new school to do her work. ("Somebody had to be there to answer visitors' questions about when the college would open.")

During that month it was Mrs. Mucklow's duty—keep in mind her southern femininity—to descend the steps every morning to the dark, cold basement and perform the very unromantic task of turning the heat on. She remembered what a frightening task that has been!

A review of the attractive lady's past brought up the question of how much her work had changed through the years. She explained that her work, which involves making monthly reports to the government on every GI student, had changed only in

quantity. When Mrs. Mucklow began here it involved working with two files, one active and one inactive. She now works with 13 files and claims she needs another. She observed that the quality of work put out by Veteran students has changed very little throughout the years.

Mrs. Mucklow also revealed a desire to work in the new building at least one quarter. She added quickly, "I don't plan to leave even then."

BSU To Meet Daily Except Thursday

The Baptist Student Union here has begun a new venture, that of having daily meetings, instead of the former weekly meeting.

These new daily get-togethers will be held at 10 a.m. on Monday and Wednesday in room 205-F, on Tuesday in room 610, and on Friday in room 704. The BSU will of course not meet on Thursday, which is assembly day for all students.

Short periods of meditation and fellowship are on tap for Monday and Wednesday, with a big devotional meeting on Tuesday, to be followed on Friday with a "Singspiration Time", which will be a period of inspirational singing.

Something new has been added to the big Tuesday meeting, to the form of an all-male quartet. The four AD students are John Biles, Charles Bishop, The Rev. Frank Brown, Associate Pastor of Park Avenue Baptist Church, and Ed Carter. The quartet sings both hymns and spirituals and has been termed "good" by a spokesman for the BSU.

News Clinic For Churches

Pastors, religious education directors and church secretaries from all over Georgia will convene in Atlanta Oct. 23 for the Georgia Press Association's first Church News Clinic to be held at the Atlanta Division.

Purpose of the clinic is to acquaint church leaders—invited to take part in the activities by their local newspaper editors—with proper methods of preparing religious news for publication.

DENNY'S

BARBER SHOP

"For a Good Head in Business"

R. V. WILSON
3100 Roswell Rd., N. E.

TREAT THAT PRETTY COED

It's a smart young man who knows how to squire a young lady. He'll dine her at

SAM'S 33 Edgewood Avenue

MAYES' GARAGE

1028 Virginia Ave., N.E., EL. 3930

IT PAYS TO GO TO MAYES

Lalon's

794 Cascade Avenue, S. W.
ATLANTA, GA.

Tel. FRanklin 2016

A Shop of Individuality in Women's Apparel

*Compliments
of*

A FRIEND

CAPITAL PERSONNEL SERVICE SOLVES YOUR EMPLOYMENT PROBLEMS

**OFFICE
SALES
TECHNICAL**

Member Georgia Association

Private Employment Agency

**Dial
LAmar 8086**

Suite 310

Forsyth Bldg.

ACCREDITED PERSONNEL SERVICE

OFFICE
AND
SALES

PERSONNEL

RUTH JOHNSON

Henry Grady Bldg.

Lamar 2056

A Mark
of
QUALITY
FOODS



COLONIAL STORES

PAUL A. ANDERSON
OPERATOR

PH. VE. 4926



NORTH AVE. AT SPRING

ATLANTA, GA.

We Specialize in Cadillacs

To Buy or Sell

See

CADILLAC CLYDE

CLYDE OWEN USED CAR CO.

617 W. Peachtree St.

VERnon 4791

20 Appointed To Ad Faculty; Five Return

The staff and faculty of the Atlanta Division has been enlarged this quarter with five professors returning from leaves of absence and 20 professors coming as new appointments.

Dean of the School of General Studies, Dr. J. C. Horton Burch, said that Dr. William E. Hopkins would become the new head of the sociology department.

Further appointments announced by Burch include: Richard H. Brunell, formerly Asst. Head of the Art Dept. of Brown University and member of the Rhode Island School of Design. He will head the Art Department here.

Others named are: Dr. Julian T. Darlington, asst. professor of biology; Robert Warren Walts, asst. professor of English; James Thomas Madry, chemistry instructor; Joseph F. Perrin, asst. professor of art; Harvey H. Walters, head of the journalism dept., and Mrs. Martha Bullard Coffield, instructor in nursing and education and Miss Alda Lenora Ditchfield, asst. professor of nursing education.

Another chairman of a Business School major concentration named by Manner is Dr. Stewart W. McFarland, who will become the new chairman of the marketing division.

Additional appointments in the School of business include: Dr. Bill Moeckel, asst. professor of marketing; Marvin M. Tummins, asst. professor of economics; Nestor R. Rees (asst. professor of business administration; and John Mills Champion, counselor in business administration.

Those returning from leaves of absence are: Leland C. Whetten, professor of accounting; Charles W. Ray, associate professor of accounting; Mrs. Betty Street Johnson, instructor in sociology; Hiram Honea, asst. professor of economics and Dr. Joseph G. Mayton, professor of economics.

Religion Made Part of Campus Activities

Keenly religious students at Atlanta Division have banded together to make their freedom of religion an integral part of student life by organizing and renewing interest in religious groups.

Realizing that their education is incomplete without religion, they have banded together for further study of their religion and are organizing for the purpose of renewing their faith for a wider application in their daily lives.

Students of all denominations hope that in their own respective faiths they can light a fire of true Christian living in the breasts of their fellow students by intelligent discussion of the Bible, their mode of worship, and other principles so necessary for making everyone a better Christian.

And though they cannot hope to duplicate the social activities of the fraternities and sororities (for such is not their purpose), they lighten their program with social affairs, fulfilling another of their goals.

The Methodists have the Wesley Foundation, named after John Wesley, who once travelled the highroads and byroads of our native state. This club meets on Tuesdays at 10 a.m. for furthering the religious activities.

The Baptists have the Baptist Student Union, which meets at the same time. Baptist students in Atlanta have a building all their own for their various religious activities, however, the local group meets here at the Division.

Catholic students have organized a Newman Club, which has chapters at every leading college and university. This club is named after John Cardinal Newman, who perhaps is one of the most famous converts to the Faith. Cardinal Newman was a renowned Episcopal cleric in England before he became a Catholic.

A and A Employment Service

314 Grand Theater Bldg.

Lamar 8041

ATLANTA

PERSONALITIES

Alumni's Alumnus

Thomas R. Luck, Jr., economics professor and graduate of the Atlanta Division, has recently been elected president of the Alumni Association here to serve for the college year '53-'54.

A local attorney, Luck received his BCS degree here, an LLB from Atlanta Law School, and this summer, completed work at Georgia Tech for an MS in industrial management.

During his senior year here, Professor Luck was elected president of the student body, president of the Student Council, chosen Mr. Evening College, and received the Faculty Award, given to the "Most Outstanding Senior."

As the new president of the Alumni Association, Thomas Luck has outlined a program which includes . . . an attempt to establish a graduate school here . . . the annual Homecoming Banquet (set for Nov. 25) . . . support of the George M. Soarks Scholarship Fund and the establishment of current records on all Atlanta Division Alumni.

Journalism

Dr. Henry T. Malone, Assistant to the Dean of the School of General Studies, and professor in the History Department at the Atlanta Division, has been notified that his article, "Atlanta Journalism During the Confederacy", was published in the September issue of the Georgia Historical Quarterly.

Fossil Collector

Dr. Haley J. Walker, assistant professor of geography here, while on a trip to the western states this summer, discovered an amazing collection of fossils. He brought back, for display at the Atlanta Division, a dinosaur track, a peccate shell and more than 450 pictures of various areas of vegetation, petrified forests, and other fossils.

Mrs. Walker, the professor's wife, accompanied him on the trip, which included in the itinerary, a tour of Yellowstone National Park; Teton National Park; Zion National Park, and Bryce Canyon National Park.

Walker said that not all of the parks contained petrified trees. He said that some 60 millions of years ago, these now petrified forests, contained immense vegetation. He said, "Georgia does not have petrified forests, because it was then under water."

One night of the trip was spent in Death Valley, which has the highest and lowest points in California. Professor Walker said that Death Valley has an intense heat range, from 110 to 130 degrees Fahrenheit.

The fossil display, along with the picture panorama are located on the third floor, of the Atlanta Division, just outside the Geography office.

Nancy June

Nancy June Collier, a 21 year old student here, who is a talented vocalist, will be entertaining service men in Iceland, Bermuda, and the Azores this Christmas along with Jackie Nash, another A. D. student and the rest of the Miss Atlanta Show.

Last year, Nancy went to Alaska with the same troupe to entertain the service men there.

About two weeks ago, Nancy was invited by telegram, by an agent of the Ted Mack Original Amateur Hour, to be present in New York the next day for an audition. Lack of time prevented her from accepting.

Nancy has also had radio, band and television offers, but as yet has not accepted. She has sung for the Officers' Club at Fort MacPherson, is soloist for the Georgia Tech Glee Club, sings in a girls' trio, has sung for the Elks' Club, Kiwanis Club, Womens' Club and many other such organizations.

Rebel Researchers

Two professors have come to the Atlanta Division to add to the part-time teaching staff of the history department, headed by Dr. Carl Mauelshagen. They are Professor Mary Ringold and John H. Moore.

Mrs. Ringold received her A.B. degree from Mississippi State College for Women, and did graduate work at the University of Mississippi for her M.A. degree. She taught high school during the war years, and worked as a "teaching fellow" while at the University of Mississippi.

Currently, she is working on her Ph.D. degree at Emory University. Her dissertation is to be on "Confederate Conventions and Legislatures."

Professor Moore received his B.S. degree at Mississippi State University, and at one time worked as an aeronautical engineer. The Professor's interest later turned to history and he did graduate work at the University of Mississippi for his M.A. degree.

He is now working on his Ph.D. degree at Emory University, and is in his third year of research. "Mississippi Agriculture Before the Civil War" is to be the theme of his dissertation.



Pick up the bag with the little Red Truck on the label. Always crisp and tasty! They are guaranteed to be fresh!

GORDON'S *fresh*
POTATO CHIPS!

GEO. L. WILSON

RALL ESTATE

INSURANCE

Established 1931

RAYmond 1031

ATLANTA

Developing

AUDUBON FOREST

CADILLAC

OLDSMOBILE

Opposite Biltmore Hotel

**CAPITAL AUTOMOBILE
CO.**

ELWYN W. TOMLINSON, Pres.

SALES

SERVICE

We don't sell all the cars

but we sell the best

S AD's
 I
 G
 N
 A
 NEWS PAPER

L Read it

E
 L
 O
 I
 S
 E
 N
 A
 G
 L
 E
 P
 E
 R
 S
 O
 N
 N
 E
 L

219

HEALEY BLDG.

WALNUT

0951



IN LIGHTER MOMENTS, SERIOUS TALK. Whatever the occasion, wherever the setting, couples, like the one above, will withdraw to themselves. Even flash of photo bulb does not disturb their seemingly serious engrossment. Hand holding is popular among all youths.

FOR A KEEN MIND

. . . STUDY AND WORK AND PLAY

FOR A KEEN APPETITE

. . . GOOD FOOD IN SATISFYING PORTIONS

Serving the Atlanta Division

**HURT
 GRILL**



TO WARM THE HEART AND THE HEARTH. This lovely Atlanta Division coed, a contender in the first Annual Snap-Shop Salon held in the Spring, demonstrates the simplicity and the warmth that has captured many men's hearts and made them captives of the hearth.

BROOKS-ALLISON COMPANY
ELECTRICAL CONTRACTORS

WAlnut 6268

142 EDGEWOOD AVE., N. E.

ATLANTA 3, GA.

PATRONIZE RAMPWAY ADVERTISERS

- ☆ save time
- ☆ save steps
- ☆ save money

A&P Super Markets
THE GREAT ATLANTIC & PACIFIC TEA COMPANY



A SMILE, A SMILE, A SMILE. The above photograph came to the editors of the 1954 Rampway uncaptioned. Recognition of Miss Nan Young, the damsel in the center, places it as a photo from the school's first Annual Snapshot Salon.



PEANUTS BOILINGS AND TRIM ANKLES. Whatever one may say about the South's New Look, only a love-smitten poet can properly describe a man's reaction to meeting the young lady, a student at the Atlanta Division. Terrell County peanut boilings have been broken up by less attractive ankles.



Honest, I had to work overtime and was late.



Professor, you tell the funniest story.



The dreamiest fellow and a Phi Beta Kappa.



My girl, my suit, and he borrowed my car!



I don't feel so good. Went to a rush party.

Compliments of
A FRIEND

**NEARLY EVERYBODY
READS THE SIGNAL**

Chrysler

Plymouth

Since 1924

Sommers
Service is Better
Cost
No More

HARRY SOMMERS, Inc.

SPRING AT HUNNICUTT

CYpress 4611

ATLANTA, GA.

- for that PARTICULAR PERSON
- for that PARTICULAR JOB

"Personnelities Plus"

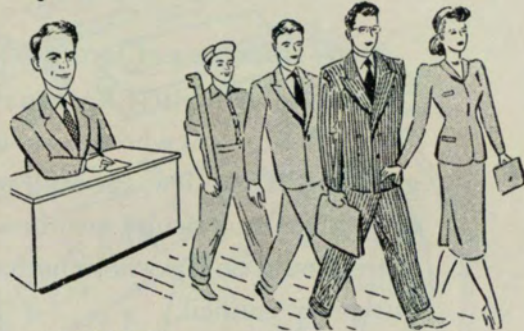

- Professional
- Executive
- Sales
- Technical
- Engineering
- Clerical
- Insurance

INTERVIEW—
 COUNSELING—
 SELECTION—
 REFERRAL—

QUALIFIED APPLICANTS—
"A Service to Management at the Gateway to the South"

Leland Dean

PERSONNEL
 SERVICE

★ Dial ... Alpine 3456 ★

516 RED ROCK BUILDING

187 SPRING ST., N. W.



Congratulations Seniors . . .

J O S T E N ' S

"Makers of Better Class Rings"

Owatonna, Minn.

RAYMOND CONCRETE PILE CO.

FOUNDATION CONTRACTORS

ATLANTA

NEW ORLEANS

NEW YORK

ACKNOWLEDGEMENTS

Many students and faculty member contributed, ho' wae id bid, to the making of the 1954 Rampway. None, however, helped us as much as Hortense Screvens who advised us to select but a few for counseling and guidance. Those few, she said, would be students who are active in student affairs and faculty members who are active in faculty affairs. Then there should be one who is both a student and an instructor. They were our privy council.

We must acknowledge the contributions of Mickey Allen who produced many of the photographs used in this book and for which he was poorly paid. The lad, a student in this school, showed remarkable talents in the photographic field.

To the various organizations, whose representatives helped the editors to solve the problem of senior photographic representation, we owe a pfenning of thanks. To Clayton Forrest, however, we are indeed grateful. He, alone, out of many, volunteered his services and then gave his time. There were others, but none so prominent.

Pat McGill, Harold Norris, Clemmie Hackler and Milton Epstein worked many hours in monotonous jobs—cataloging photographs, identifying them, counting 'em, preparing copy, and typing, typing, and typing. Harold Norris has been especially helpful.

Jonelle Upchurch, we are thankful to you for your assistance in preparing and distributing announcements about our plans for the Rampway.

Especially are we indebted to the assistance the Rampway got from the staff of the Georgia Press Association. Without their cooperation, one fact for sure, this 1954 Rampway would not now be.

Thank you, too, Mary Will.

The Editors

1954 Rampway

YEARBOOKS

Fine yearbooks, produced by the skilled hands of dedicated craftsmen, are a continuing tradition with Foote & Davies. Since 1887, the name, Foote & Davies, has symbolized the hallmark of quality in printing. We hope you will enjoy, for many years to come, this permanent record of your school days.

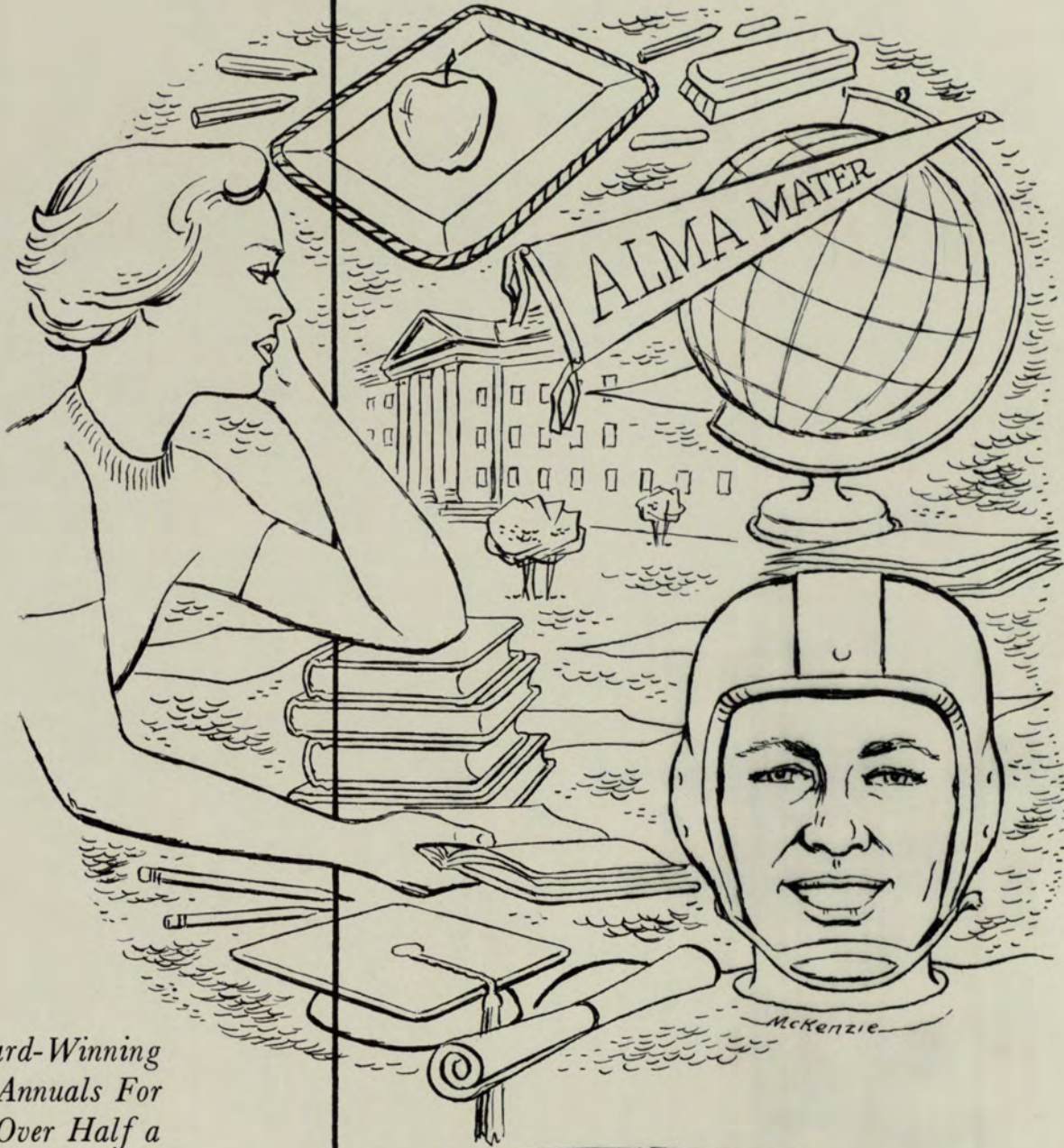

*Award-Winning
Annuals For
Over Half a
Century*



FOOTE & DAVIES, INC.

BOOK MANUFACTURING • LITHOGRAPHY • PRINTING

1090 Capitol Avenue, S. E., Atlanta, Ga. • WALnut 4600

