

FULTON

FULTON

RAMPLWAYS

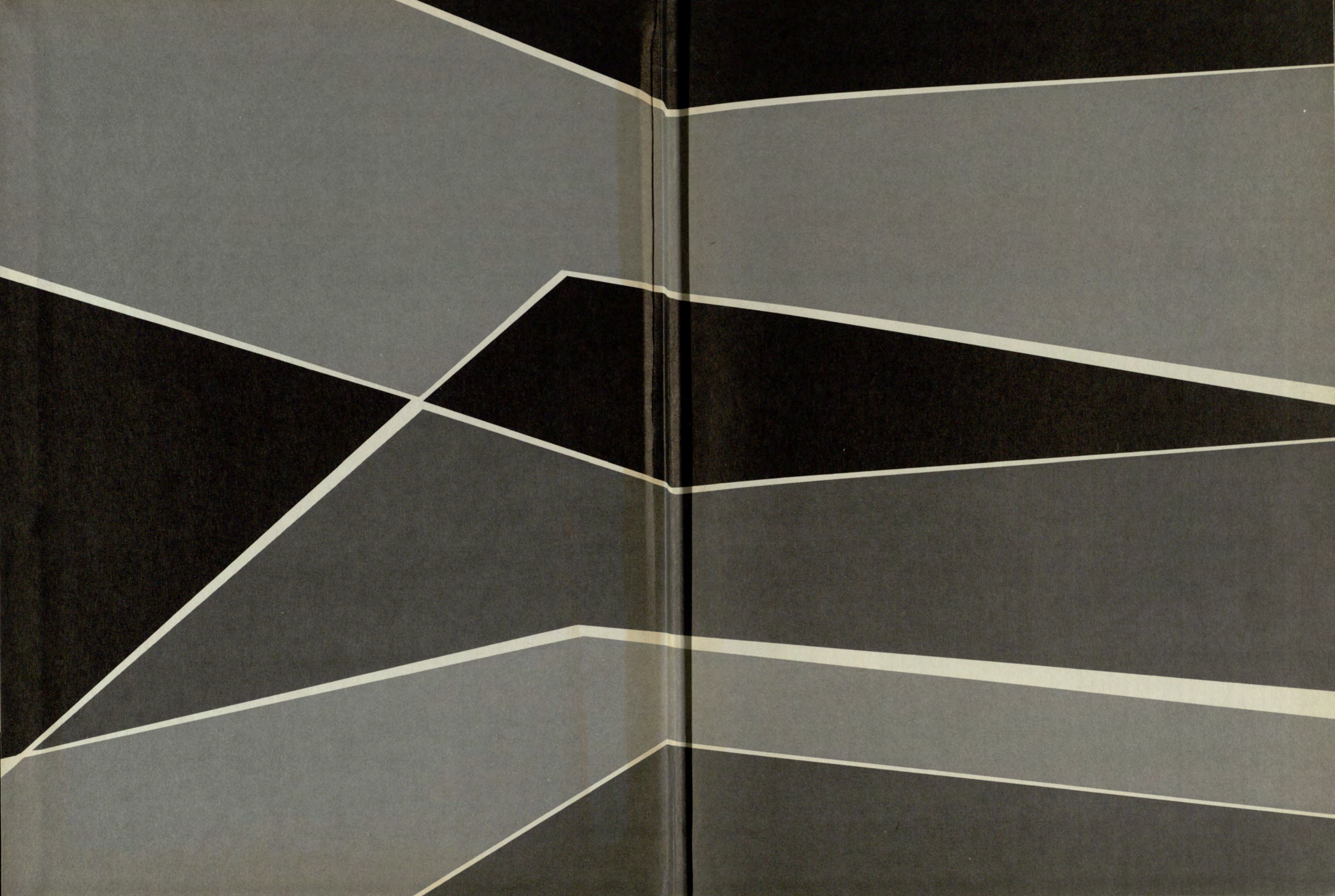

CAROLYN LEE
Editor

JAYNE HARRIS
Layout Editor

EDITH MURPHY
Associate Editor

CAROLE SCOTT
Editorial Assistant

HELEN COCHRAN
Senior Editor

DON MITCHAM
Organizations Editor

NAOMI SATTERFIELD
Organizations Editor

DICK GROSS
Organizations Editor

FRANCES WHITE
Sorority Editor

TOM ELLIOTT
Fraternity Editor

CAROLYN REED
Sports Editor

SCOTT BRIGGS
Military Editor

BENNETT COLLINS
Photographer

RALPH ROBERTS
Business Manager

LYNDY BEERS
Advertising Manager

HARVEY WALTERS
Faculty Advisor

Presenting

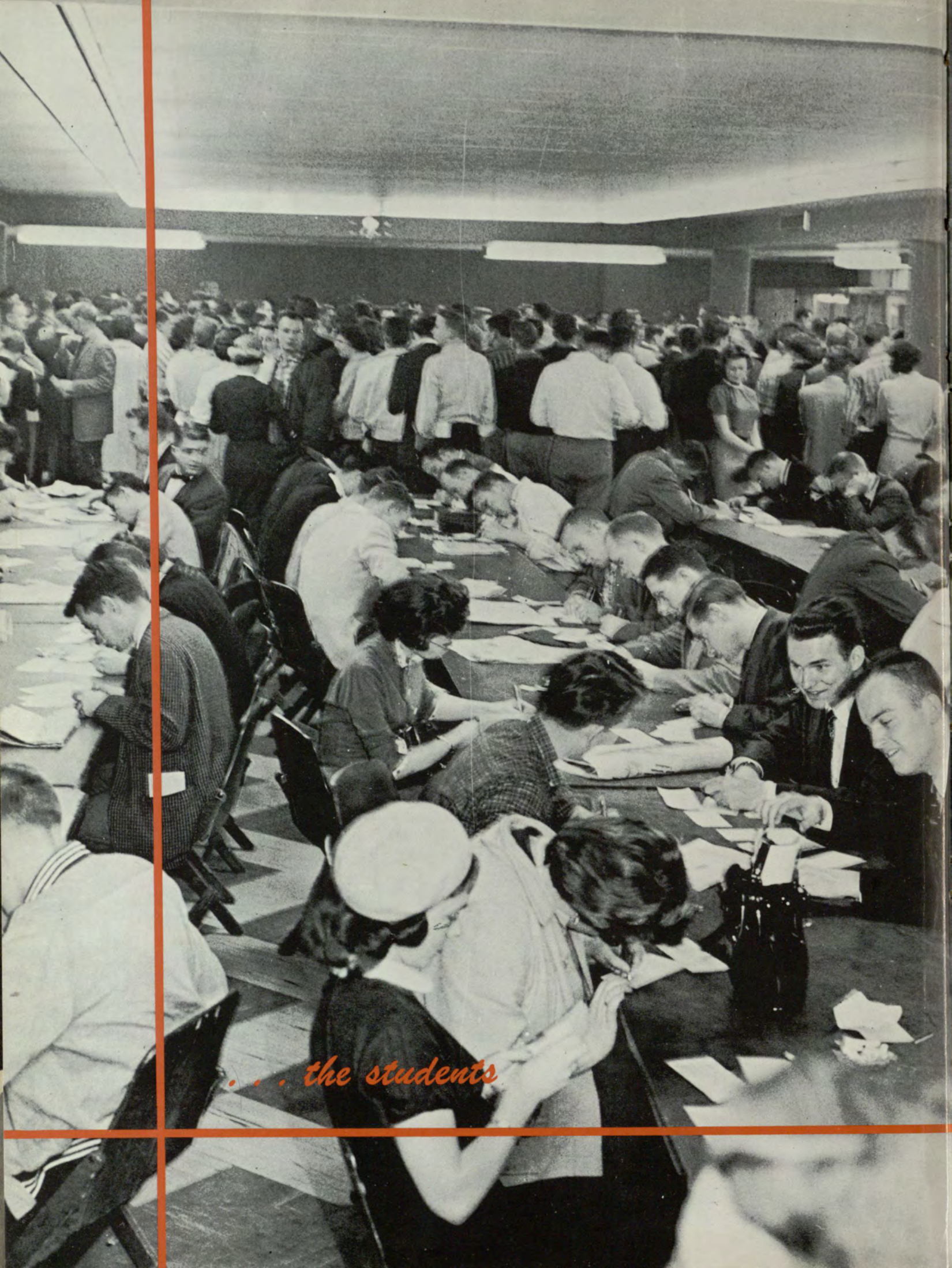

... the students



... the faculty



... the old





GEORGIA STATE COLLEGE
OF BUSINESS ADMINISTRATION

... the new



... the scholastic



... the social



... the religious



... the athletic



... the crowded



... the lonely

in the

'57 Rampway



of

GEORGIA STATE COLLEGE

of BUSINESS ADMINISTRATION

ATLANTA, GEORGIA





CONTENTS

Administration	23
Activities	41
Beauties	73
Sports	93
Military	113
Organizations	129
Social Greeks	189
Snaps	217
Seniors	249
Advertising	277





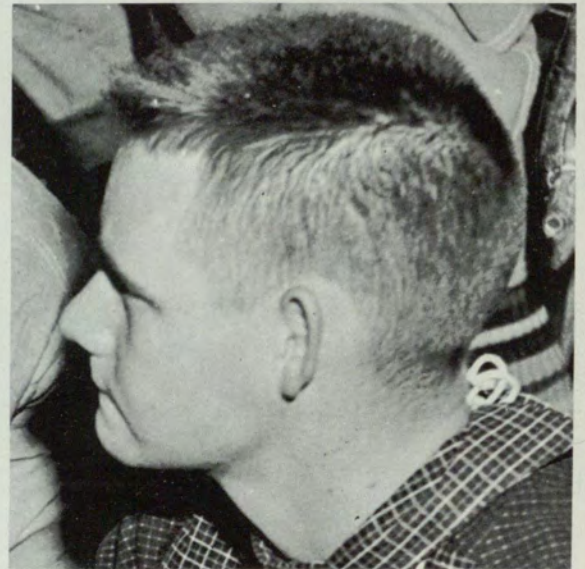
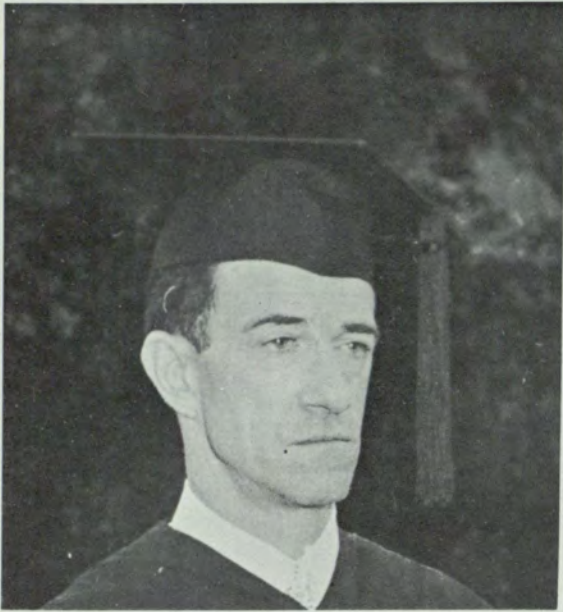







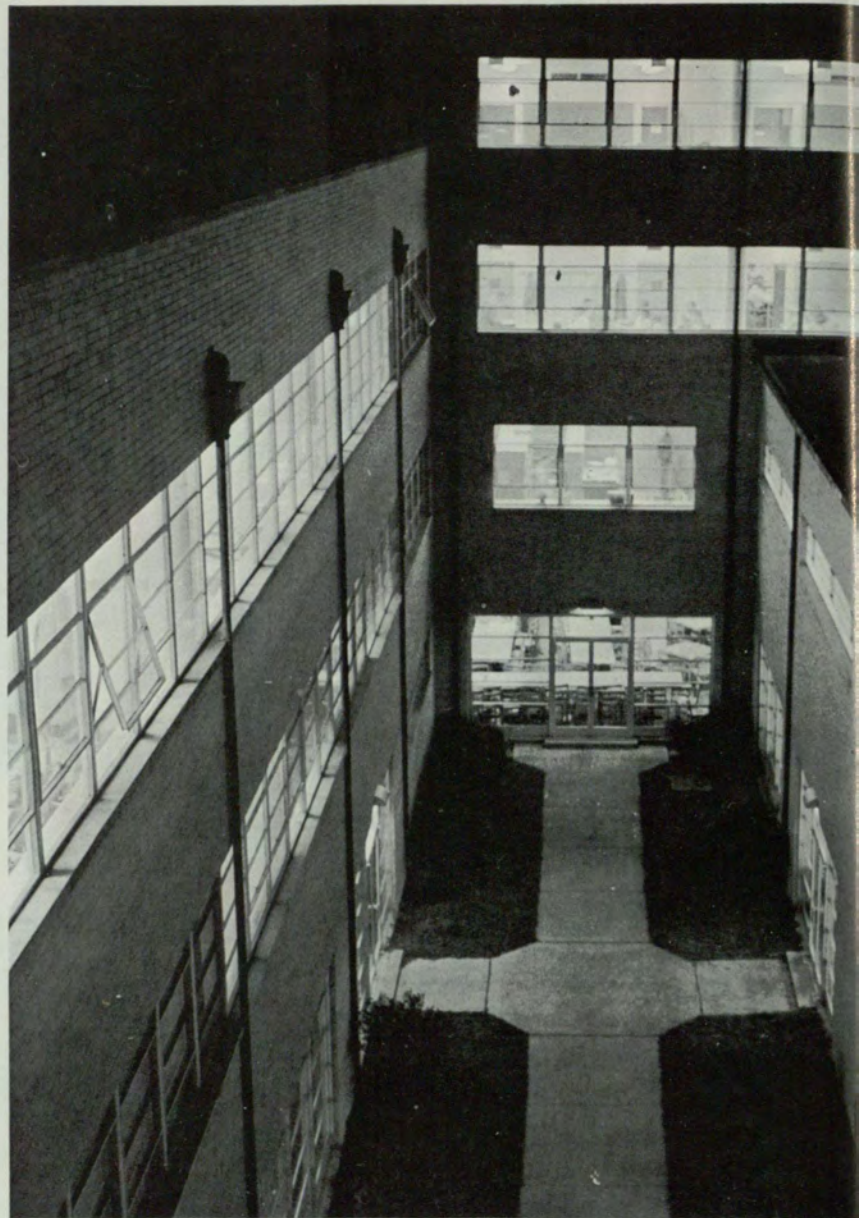



ADMINISTRATION





A Tribute to Dr. George M. Sparks Master Builder of Georgia State College

Dr. George McIntosh Sparks, President of Georgia State, is retiring after 29 years as head of the college.

Dr. Sparks is a man of two careers. Before coming to Georgia State and starting his distinguished career in education, he had built himself a career in Journalism. He had been Sports Editor and City Editor of the "Macon Telegraph." He had been a war correspondent covering the U. S. Army hunt for the Mexican bandit Pancho Villa. He had covered the First World War from Washington and had written books about his Mexican border experiences and some World War I

With wife, Mary



The students friend.

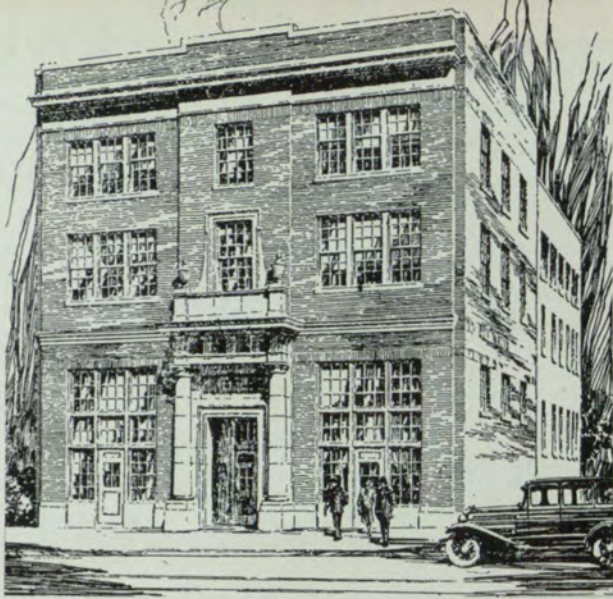

The College was once located at 223 Walton St.



This building at 162 Luckie Street housed the college.

histories. He has been in Who's Who in America, Who's Who in American Journalism, International Who's Who, and Who's Who Among American Authors. He is currently in Who's Who in America.

George M. Sparks was born in Quitman, Georgia on November 19, 1889. He moved to Macon, Georgia when a boy and graduated from Lanier High School there. He attended Mercer University, which is also located in Macon. He excelled in English and history, played on the basketball team, belonged to the Dramatic Club, and was President of his class. He holds a Master's degree and a Doctor of Letters from Mercer.

After graduation from Mercer he went to work for the Y.M.C.A. and worked on the side as a timekeeper at a local factory. His work with the Y.M.C.A. led to a job with the "Macon Telegraph." He met and married Miss Mary Booth from Fitzgerald, Georgia. Dr. and Mrs. Sparks have four children, three of whom are living, Junelle, Charlene, and Robert.

Dr. Sparks has seen the college through many changes in address and name. He has also seen the

Former Governor Talmadge and Dr. Sparks break ground for the 2½ million dollar Gilmer Street building.



The Ivy Street building that is still in use.





Dr. Sparks realizes a dream.

To Him We Dedicate the 1957 Rampway

college through many hard times, once during the depression he mortgaged his home and borrowed on his insurance to pay salaries and utility bills for the college.

The college has gone under the names of: the Georgia Tech Evening School of Commerce, the University System Evening School, University System Center, University Extension Center, Atlanta Extension Center, Georgia Evening College, Atlanta Junior College, Atlanta Division of the University of Georgia, and finally, Georgia State College of Business Administration.

In the early days the college occupied rooms on the upper floors of downtown buildings. Some of the places occupied were the Walton Building, the Peachtree Arcade, a building on the corner of Pryor Street and Auburn Avenue, 106½ Forsyth Street, a building on Spring Street, and in 1931 the college moved into its first home at 223 Walton Street. This building was bought, through Dr. Sparks efforts, at no cost to the state.

The college later moved to 162 Luckie street. The next home was a garage building at 24 Ivy Street. The Ivy Street building did not cost the state any money. In 1955 the state built the college the 2½ million dollar air conditioned building on Gilmer Street.

To the students, alumni, and friends of Georgia State, Dr. Sparks, the "Master Builder," is Georgia State. To many, the college will not seem the same without Dr. Sparks. He took a college with 525 students and 6 upstairs rooms and built it into the largest college in enrollment in the state, the largest business college in the South and the sixth largest in the nation.

Dr. Sparks will carry away with him the satisfaction

of a man who made his dreams come true and Georgia State will remember him as the man whom so many owe so much. He says that it will be hard to forget Georgia State, well, it will be equally hard for Georgia state to forget Dr. Sparks!



Architect's drawing of music hall to adjoin new building on Gilmer Street.



JOHN D. BLAIR
*Registrar and
 Acting Administrative Dean*



WILLIAM M. SUTTLES
Dean of Students

GEORGE E. MANNERS
Dean of Business Administration



J. C. HORTON BURCH
Dean of Arts and Sciences





THOMAS H. RENTZ
Acting Director of Placement

WILLIAM P. LAYTON
Assistant to the President

CAMERON L. FINCHER
Director of Testing and Counseling





W. WILSON NOYES
Librarian



V. V. LAVROFF
Comptroller



- • JOHN A. ALEXANDER, Ph.D.
History Department Head
- ROBERT I. ALLEN, Ph.D.
Physics Department Head
- KENNETH BLACK, JR., Ph.D.
Insurance Department Chairman



- • PAUL GROVES BLOUNT
Assistant to Dean, School of
Arts and Sciences
- LEJEUNE P. BRADLEY, Ph.D.
Director Student Guidance
School of Business Administration
- WOODROW W. BRELAND, Ph.D.
Education Department Head



- • THOMAS M. BRUMBY
Music Department Head
- DOZIER C. CADE, Ph.D.
Journalism Department Head
- JAMES E. CHAPMAN, Ph.D.
Management Department Chairman



BERT H. FLANDERS, Ph.D.
English Department Head

WILLIAM M. GRUBBS
Political Science
Department Head

WILLIAM R. HAMMOND, Ph.D.
Associate Dean, School of
Business Administration

HAL HULSEY
Modern Languages
Department Head

- **WILLYS R. KNIGHT, Ph.D.**
Bureau of Business
Research Director
- HERMAN F. KURTZ, Ph.D.**
Chemistry Department Head
- JAMES H. LEMLY, Ph.D.**
Transportation Department
Head



- **ALTON B. PARKER LILES, Ph.D.**
Business Education Department
Chairman
- GEORGE J. MALANOS, Ph.D.**
Economics Department
Chairman
- HENRY T. MALONE, Ph.D.**
Assistant to the Dean, School
of Arts and Sciences



- **CATHERINE E. MILES, Ph.D.**
Accounting Department
Chairman
- RALF F. MUNSTER, Ph.D.**
Philosophy Department Head
- HENRY C. PEPPER, Ph.D.**
Public Administration
Department Chairman



JOSEPH S. PERRIN
Art Department Head

HAROLD A. RAASCH
Assistant to the Dean,
School of Business Administration

NELL H. TROTTER
Dean of Women

BAILEY M. WADE, Ph.D.
Psychology Department Head



- • JOSEPH G. ALMYDA
Art
- WILLIAM D. AMIS
Sociology
- JAMES AROGETI
Accounting
- SUE N. ATKINSON, Ph.D.
Economics



- • WILLIAM G. BANICK
Mathematics
- JOSE A. BATTLE
Modern Languages
- THEODORE T. BECK
Modern Languages
- ZONA C. BENNETT
Biology

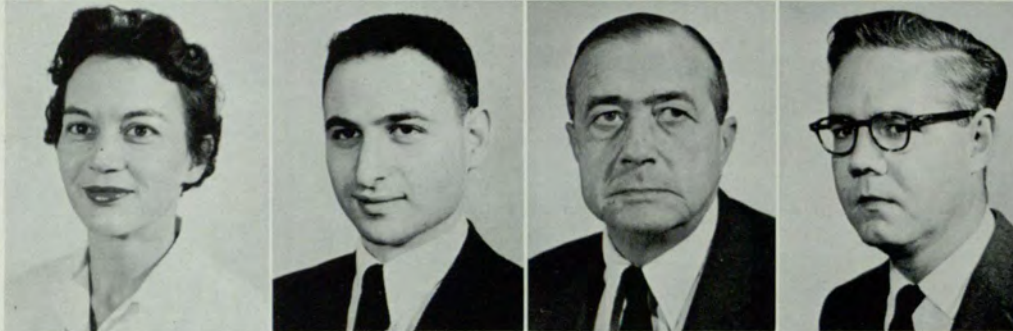

- • JOYCE L. BENSON
English
- GEORGE J. BENSTON
Accounting
- ALFRED V. BERGER-VOESENDORF, Ph.D.
Economics
- JACK I. BILES, Ph.D.
English



- • JULIA S. BLACK
Music
- JACK BLICKSILVER, Ph.D.
Economics
- RUTH BONNER
Political Science
- MALCOLM A. BERNNER
Accounting



- • FRANCIS J. BRIDGES, Ph.D.
Management
- GEORGE M. BROWN, Ph.D.
Mathematics
- ROBERT K. BROWN
Real Estate
- WALTER E. BROWN
Insurance



- • HERBERT BURGESS
Physical Education
Military Property Custodia
- PHILIP E. BURKHALTER
Marketing
- CALFREY C. CALHOUN
Business Education
- DON E. CARTER
Journalism

- • THOMAS W. CHANDLER, JR.
Library

ROBERT S. CHRISTIAN
Mathematics

R. A. CHRISTOPHER
Business Education

EDITH CLARK
Music Department



- • JOHN E. CLAYTON
Economics & Transportation

THOMAS D. COBB, Ph.D.
Assistant Registrar
English

WILLIAM R. COFFEY
Political Science

JOHN W. COOK
Accounting



- • RAYMOND A. COOK, Ph.D.
English

CHARLES L. COPE
Mathematics

FARNAM T. CRAWFORD, Ph.D.
Psychology

JAMES F. CRAWFORD
Economics



- • WILLIAM W. DANIEL
Business Law

MRS. GEORGE T. DOUGLAS
Coordinator, Centralized
Nursing Program

DALTON DRENNAN
Business Education

NORMAN X. DRESSEL
Accounting



- • ROY DRUKENMILLER
English

HAROLD O. DUNCAN
Public Administration

MILES D. DUNLAP
Economics

HILDA DYCHES
Drama Department



- • MELVIN W. ECKE, Ph.D.
History Department

E. T. EGGERS
Management

CARROL W. EHLERS, Ph.D.
Marketing

KENNETH M. ENGLAND
English



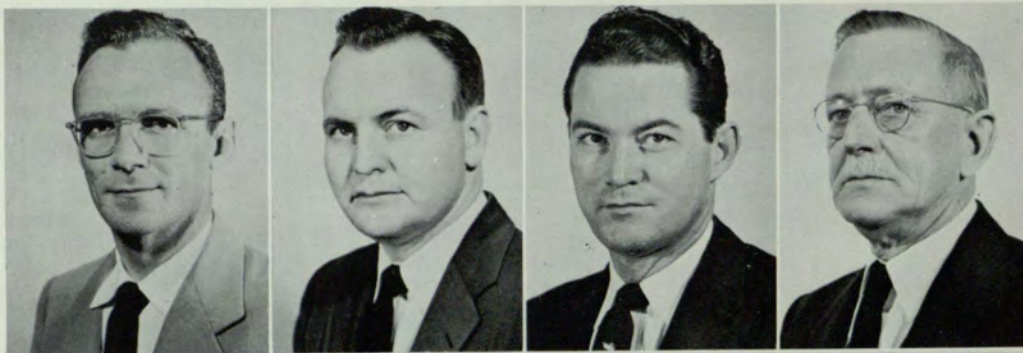

- JOSEPH E. FAULKNER
Sociology
- KENNETH U. FLOOD
Transportation
- EDWARD F. FRANZE, JR.
English
- MARION A. GAERTNER
Chemistry



- RUFUS B. GODWIN
Mathematics
- HOWARD S. GORDMAN, Ph.D.
Economics
- ALLEN T. GREEN
History
- LEE N. GRUNE
Psychometrist, Testing
and Counseling



- JOHN W. HALL
Insurance
- MALCOLM J. HALL
Business Law
- ROBERT A. HALL
Management
- LEONE B. HAMILTON
Art



- ROBERT I. HARRISON, JR.
Music
- ALTON L. HAWK
Business Law
- DAVID B. HAWK, Ph.D.
Sociology
- EDNA C. HERREN
English



- JAMES E. HIBDON
Economics
- HIRAM J. HONEA
Economics
- WILLIAM E. HOPKINS, Ph.D.
Sociology
- ADA HOWELL
Assistant to the Placement
Director



- LAWRENCE HUFF
English
- ALICE HULL
Library
- CECIL H. JACKSON
Economics
- MARY N. JACKSON
Library

- • GRANVILLE B. JOHNSON, Ph.D.
Psychology
- HAROLD L. JOHNSON, Ph.D.
Economics
- MARTHA J. JOHNSON
Biology
- WILLIAM W. JOHNSON
Music



- • JON J. JOHNSTON
Philosophy
- HAROLD C. JONES, Ph.D.
Biology
- FRANK H. KALER
Education
- MILTON E. KELLEY
Management



- • RICHARD CARROLL KIDD
Accounting
- FRANCES H. KING
English
- PAUL C. KOLTER
Biology
- PHILIP LAMB
Mathematics



- • MARY H. LANE
Business Education
- GIRARD WALLACE LEVY
Psychology
- WALTER M. LIGON
Chemistry
- B. E. LINDSEY
Business Education



- • CHARLES W. LITTLE
Music
- S. D. LOVELL, Ph.D.
Public Administration
- MARILYN J. LYDE
English
- FRITZ A. McCAMERON, Ph.D.
Accounting



- • DAVID F. McDOWELL, Ph.D.
Modern Languages
- HASSELL E. MCGEE
English
- JAMES P. McLAIN
Business Law
- JAMES H. McLEAN
Accounting





- • WARREN C. MADDOX
Modern Languages
- ALLEN D. MARTIN
English
- GEORGIA MARTIN
Mathematics
- EUNICE MEDLIN
Assistant Registrar



- • GROVER N. MEINERT
Management
- CATHERINE B. MERRILL
Business Administration
- WILLIAM M. MERRILL, Ph.D.
Economics
- MICHAEL H. MESCON, Ph.D.
Management



- • CHARLES H. MILAM
Management
- ROY W. MILLER
English
- CHARLES C. MITCHELL
Director, Reading Clinic
- JOHN B. MOORE
English



- • JANIE NEAR
Library
- ROBERT W. NEWMAN
Management
- JOHN B. OLIVER, Ph.D.
History
- RICHARD T. PALMER
Art



- • STEPHEN PARANKA
Marketing
- GEORGE L. PATE
Mathematics
- ALBERT W. PATRICK, Ph.D.
Accounting
- FRANCES PAULK
Library



- • ALVA L. PENNINGTON
Accounting
- CAMPBELL W. PENNINGTON
Geography
- WILLIAM B. PIRKLE, Ph.D.
English
- DEAKE G. PORTER
Economics

- • HAZEL PURDIE
Library
- BASCOM O. QUILLIAN, JR.
Political Science
- ROBERT P. REESE
Accounting
- PICKETT H. RIGGS
Mathematics



- • MAY S. RINGOLD, Ph.D.
History
- JAMES P. ROGERS, Ph.D.
Psychology
- GLADYS W. ROZAK
English
- CHARLES H. SANDERS
English



- • DAVID J. SCHWARTZ, JR., Ph.D.
Marketing
- WILLIAM G. SCOTT
Management
- LEWIS R. SLAYTON
Business Law
- HOUSTON D. SMITH, JR.
Accounting



- • MARY E. SMITH
Library
- JOHN C. SPENCER
Economics
- TED R. SPIVEY, Ph.D.
English
- CLIFFORD M. STAMPER
Geography



- • CAROL J. TAYLOR
Business Education
- GEORGE G. THIELMAN, Ph.D.
Political Science
- GARNET L. TILLER, Ph.D.
Mathematics
- WILLIAM T. TUCKER, Ph.D.
Marketing



- • ZENOBIA E. TYE
Business Education
- WILLIAM E. UZZELL
Public Administration
Sociology
- CURTIS L. VARNER
Insurance
- GAINES W. WALTER, Ph.D.
History





- • HARVEY H. WALTERS
Journalism
- ROBERT W. WALTS, Ph.D.
English



- • JAMES E. WEBB
Business Law
- CHARLES L. WELTNER
Business Law



- • LEROY M. WILLSON
Mathematics
- TRAVIS WILSON
Management



- • MALCOLM D. WITT
Management
- WILLIAM WOODRUFF
Introduction to Business



- • MRS. W. C. CANTRELL
Secretary to Dr. Sparks





ACTIVITIES



Freshman testing was conducted in the student lounge.



Bill Garrett gives a helpful hint to a thankful freshman.



Indian Creek Lodge was the scene of an outing.



A picnic lunch was served under the trees.



Upperclassmen put many hours of work into orientation work.

Freshmen

Orientation

The student lounge was gaily decorated for the events.



Frosty gives good advice about his fraternity.



What's all this men's talk?



Even freshmen need time out for a breather.



The Debonaires played for the freshman dance.



There's always fresh air on the "campus."





Registration



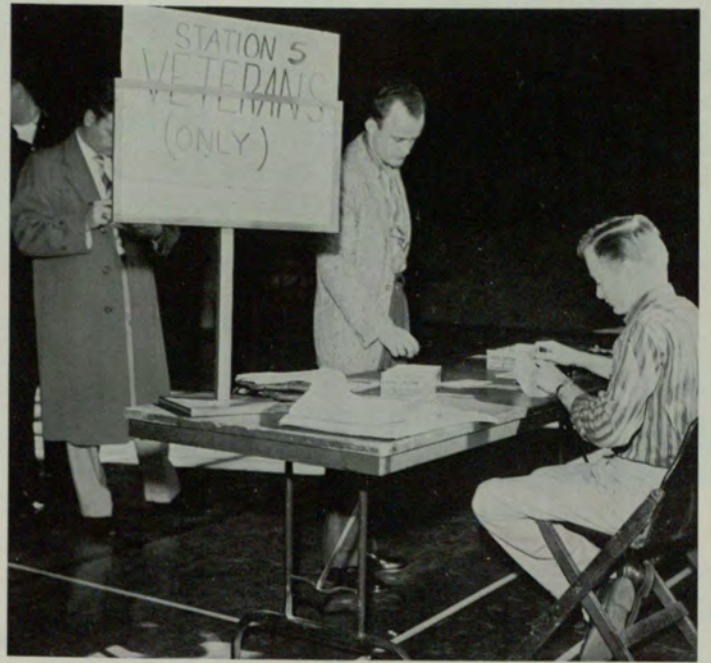

Sororities and Fraternities



The Sigma Kappa Chi's entertained with a gay 20's party during rush.



A O Pi became the third national sorority.

The rushees were shep-wrecked at this S P E party.



Angie Smith seems pleased with her gift from the Alpha Phi Christmas party.

The S A N pledges entertain the brothers.



Delta Zeta's Mothers' Club socialize with their active daughters.





Stanford Levy discusses a matter of A E Pi importance at a fraternity occasion.



Pi Kappa Phi brother Richard Briggs never ceases to be amazed at his brothers.



Founder's Day is observed by D Z.



House parties are popular with all organizations.

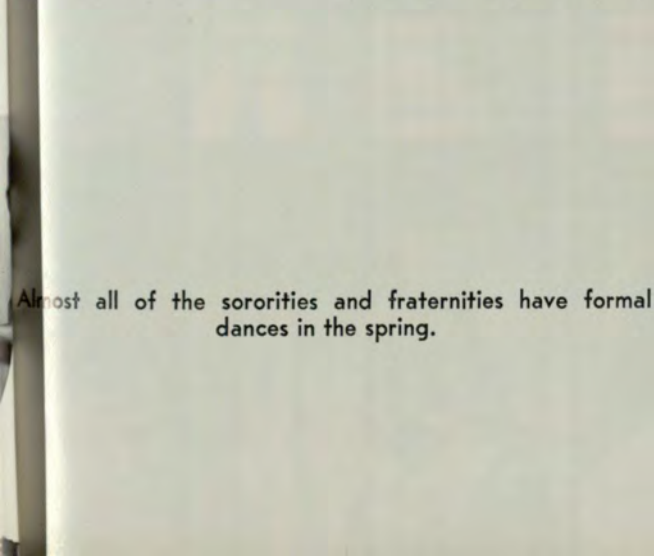

Almost all of the sororities and fraternities have formal dances in the spring.



A bevy of beauties vie for Homecoming Queen.

Preparations for the Homecoming festivities began early in the fall. Travis Stewart acted as chairman of the affair.

Gennell Sullivan passes the judges approval.



Tables for the banquet are chosen at a committee meeting.

The contestants submitted their favorite photo.



Decorations went up with enthusiastic assistance from the students.



"Say, how does this look from out there."



Louise Coker and Barbara Rogers helped prepare the banquet tables in the Student Lounge.

Crepe paper streamers added a festive touch to the gym.

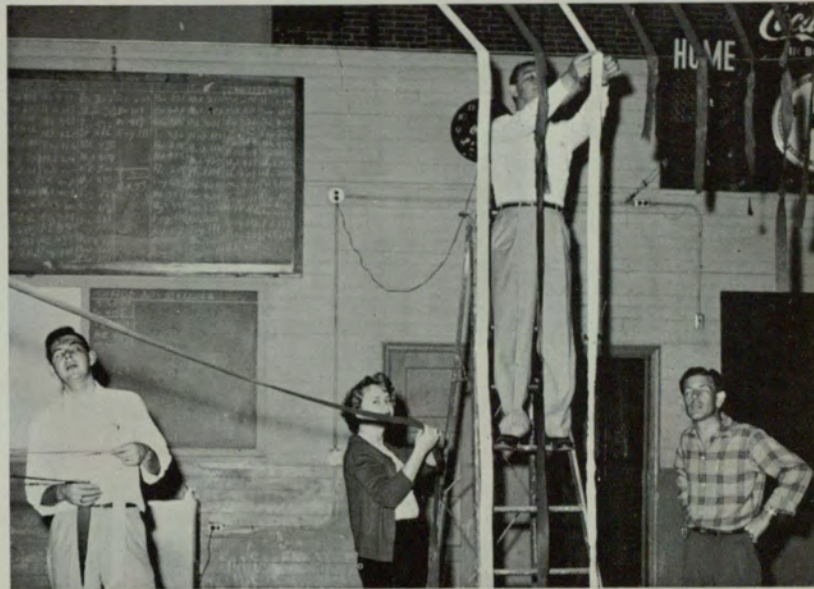

Betty Jeanne Parham gives excellent assistance.

The girls took Don Tatman's directions with a smile.





Hal McIntyre played for the year's biggest event.



The lucky number for a TV set is drawn by Ellen Hoffman from Bill Mize. Frank Cash is anxious to announce the winner.



We've all wondered what Frosty Keen said to his wife Ann.

June Lanier is a finalist for Queen.





Pat Cottrell is crowned queen by Walter R. Thomas.



Contestants and dates wait back stage to be presented.



Hal McIntyre and vocalist made a big impression on Georgia State.



Queen Pat is escorted by Bob Richardson.



Mirror, mirror, on the wall.

Organized disorder.



Players plan play.



"Well, you see, it was this way."

Putting on the polish at dress rehearsal.

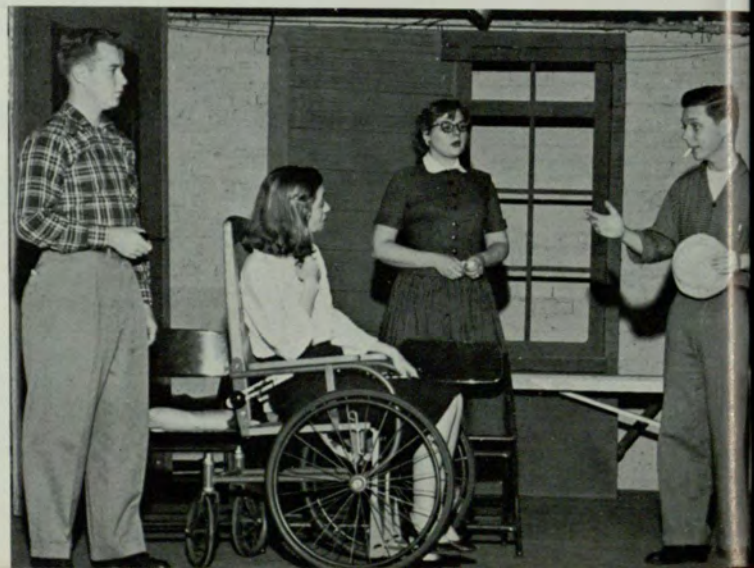



"But, Ma'm, I'm in terrible trouble . . ." Night Must Fall.



"Does it hurt, Dearie . . .?" Night Must Fall.

Players

"I'll just borrow this . . ." My Three Angels, rehearsal.



"I don't mean to be snoopy, but . . ." My Three Angels.



"Here you, have this pressed . . ." My Three Angels.





Woody Herman plays especially for Frances White, Barbara Witherington, and Charlene Jones.

Woody Herman plays for the Student Appreciation Dance Feb. 14. Over 600 students attended the Sparks Scholarship Fund benefit.



The Blue Key sold cokes for the Sparks Scholarship.

Carol Freeman, Nancy Orth, and Dexter Gatehouse thought this was great dancing music.



Larry Cooper really got a laugh out of that one.





Bob Wolf, Tech's Sigma Chi President, Carolyn Reed, Delta Zeta Vice-President, and Grace Perry, Alpha Lambda Delta President, listen to advice?



Ron and Don interview Woody for the Signal.



The cafeteria never looked so good.



Whirl your partner.

The dance was held in the student lounge.





All organizations have raffels during the school year.



The annual skit day award was won by Alpha Phi.

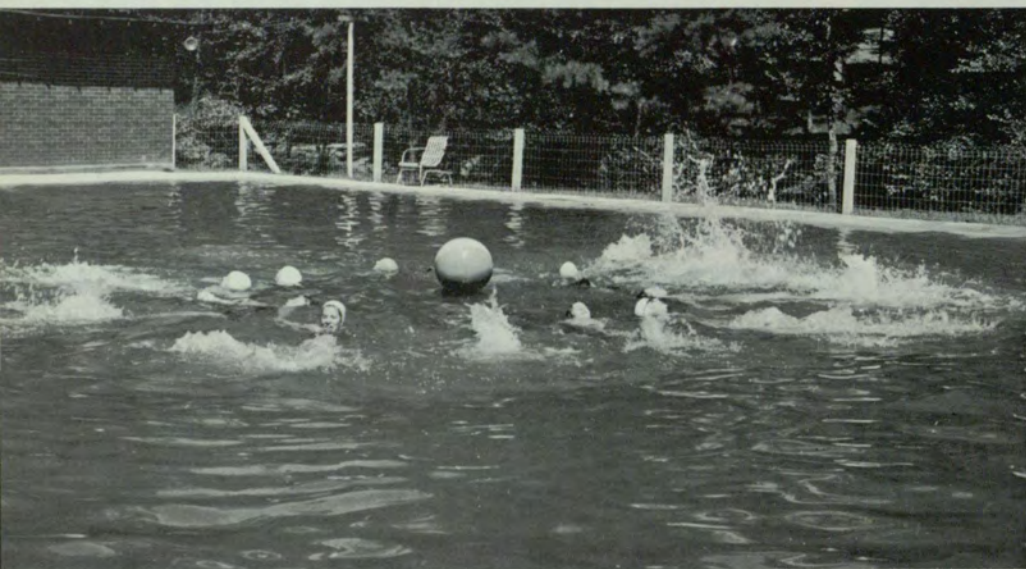

Swimming at Indian Creek lodge is popular in the summer.

Boyd Duncan bowles with skill.



The bowling allies at the lodges are some of the most used facilities.



Parties



Some have parties at Altoona.



Pledges had a singing good time at this party.



Nothing is more popular than food.

Weiner roasts are fun too.



Assemblies



Dr. Flanders surprised the students with his recital.



Warren Little conducts the band for assemblies.



Columnist Earnie Rogers speaks.



And Dr. Malone always sings.



Majorettes Kay Lingham, Sandra Gresham, and Beverly Hodgson perform.

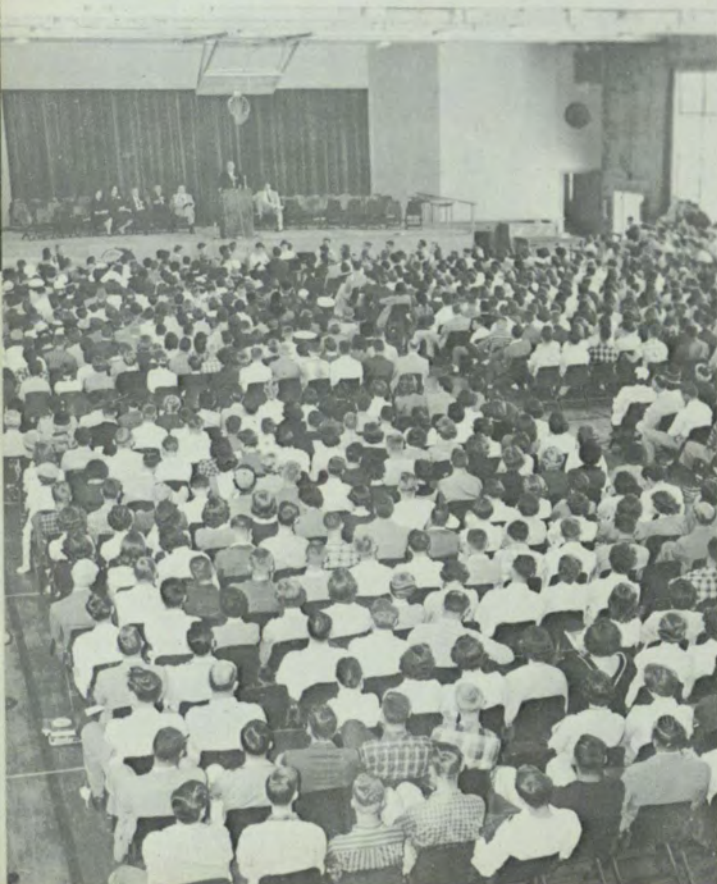

Mayor William Hartsfield is welcomed to Georgia State by Student Council President Bill Lewis.

Assemblies were held in the gym until it was closed.

Beauties in the Mardi Gras Court—Murray Dukes, Pat Cottrell, Carolyn Lee, and Helen Cochran—surround the reigning royalty, Louise Lewis and Johnny Brown.



The popular king and queen were elected by vote of the students.



Mardi Gras

All organizations sponsor Mardi Gras in the early Spring each year through General Council. Each group may have a booth at the Carnival as a money making project for their organization. The second night of Mardi Gras at the dance was the crowning of Queen Louise Lewis and King Johnny Brown sponsored by Sigma Phi Epsilon.

Concession stands in gay decorations attracted many students after their evening classes.





Seated—Doris Hayes, Joyce Hutchenson. Standing—Carolyn Lee, Cathy Shaw, Shirley Thompson, Sue Jones, Sue Gillett, Joyce Woodward, Jennell Hicks, Ann Stanford, Mary Ann Burress, Helen Cochran, Claudia Bruce, Sandra Stokes, Barbara Marston, Margie Stanfield. Contestants for May Queen.



Mary Ann Burress is judged for her appearance in an evening dress.



Ann Stanford talks briefly with the judges.

MAY DAY

The '56 May Queen Contest was held in the 6th floor Stone Mountain Room. Each organization could sponsor one coed for the honored position.

The judges were Julia Orr, fashion director, Kenneth Patterson, a photographer, and Bill Paul, an artist.

The festival was directed by Mrs. Hilda Dyches.

The semi-finalists posed for hours.





The festival, slated for Hurt Park, moved to the Gym because of rain.



Doris Hayes makes her appearance.



Queen Doris is crowned by Sherwood McRay, President of the day school student body.

The winners are Carolyn Lee, sponsored by Pi Kappa Phi, Doris Hayes by Sigma Alpha Nu, and Joyce Hutchinson by Sigma Kappa Chi.



The Billy May Band, led by Sam Donahue, played for the Junior-Senior dance in the Gym to end the May Day activities.





Garroway views Jane Morris with interest.

Dave Garroway brought "Today" to Hurt Park. Georgia State students starred in the nation wide telecasts.



Jack Lescoulie, with trombone, joins the Georgia State combo of Russel Moore, on drums, Walt Guthrie, on bass, and Dexter Gatehouse, at piano.



J. Fred Muggs makes friends with these coeds.



Former Gov. Herman Talmadge and Mayor William Hartsfield enjoy the company of Jane Brock, Miss Atlanta, and Doris Hayes, May Queen.

The Georgia State Glee Club sings to the nation.





Rehearsal for the three hour telecast began at 4 a.m.

Garroway and Lee Ann Merriweather, former Miss America, give the weather report with the assistance of Joyce Hutcherson and Carolyn Lee.

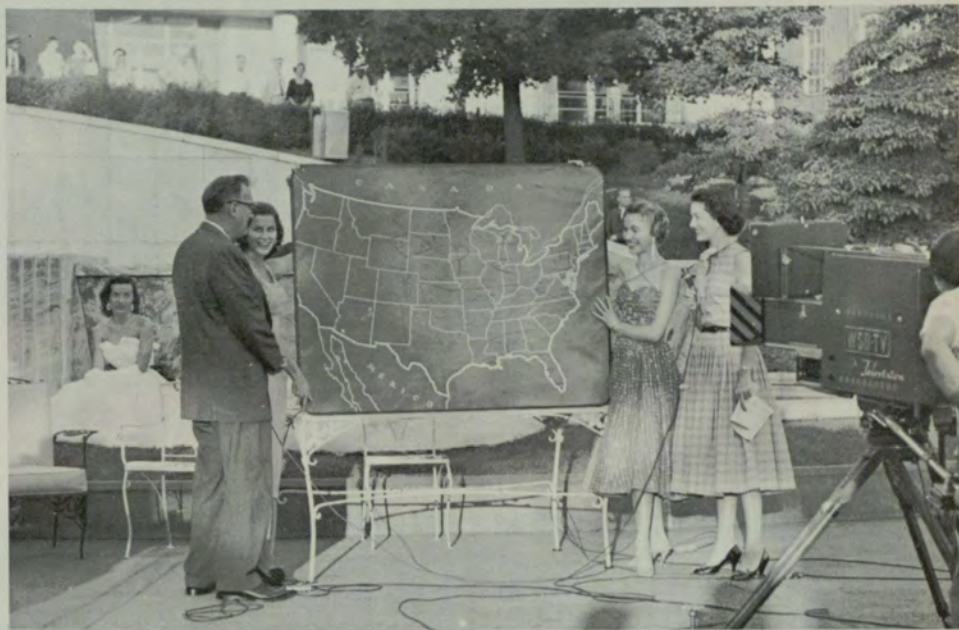

Garroway receives a scroll and a motorboard from Georgia State students.





Campaigns for student elections are exciting.

Graduation climaxes it all.

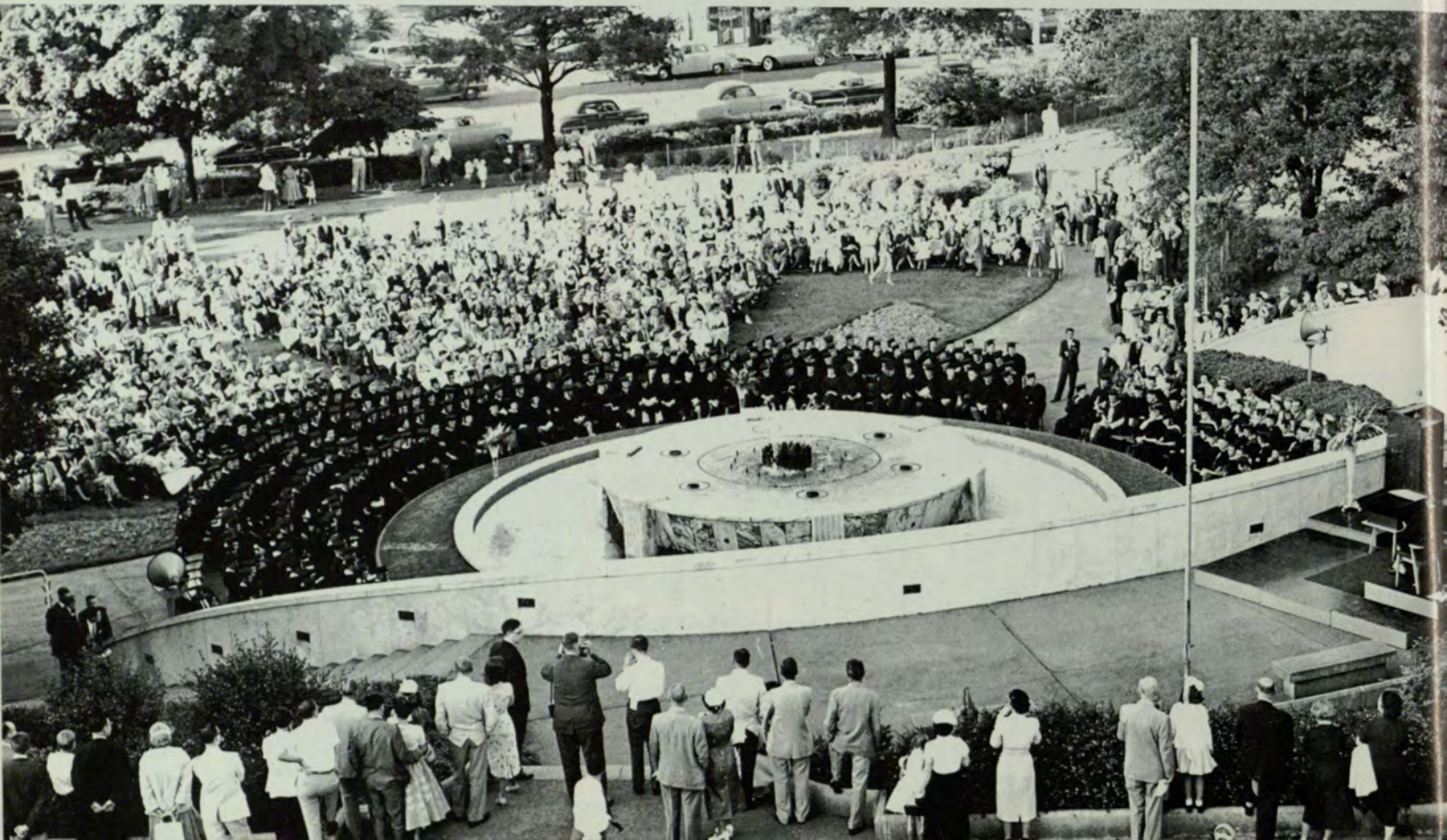



DAY DIVISION—Donald T. Tribble, Treasurer; William R. Braswell, President; Pat Thompson, Secretary. Not pictured, Didi Reyes, Vice-President.

Freshmen Officers



NIGHT DIVISION—Glenn Mixon, President; Barbara Rogers, Treasurer; James Waters, Vice-President; Anne Jackson, Secretary.



Sophomore Officers

DAY DIVISION—Richard Yarbrough, Treasurer; Carolyn Reed, President; Barbara Marston, Secretary; Don Mitcham, Vice-President.



NIGHT DIVISION—R. Earl Garrett, Secretary; Thomas C. Smith, Vice-President; Robert W. Walker, President.



DAY DIVISION—Richard Gross, Treasurer; Bobbie Jordan, Secretary; Delores Wynn, Vice-President; Allen Kinner, Jr., President.

Junior Officers



NIGHT DIVISION—William Stewart, President; Frank Cash, Vice-President; Charles Cooper, Treasurer; Estelle Maloy, Secretary.

Outstanding Underclassmen

These 8 students were chosen as the most outstanding in academic work, extra-curricular activities and service to the college. They were chosen by a faculty committee from about 4500 underclassmen.



VICTOR E. COVINGTON
Baptist Student Union
Veteran's Club



CAROLYN REED
Delta Zeta, 2nd Vice-President
Sophomore Class President
Alpha Lambda Delta, Secretary
Cheerleader

BOBBY L. CHASTAIN
Phi Eta Sigma



JOHN ELLIS
Intramural Key
Phi Eta Sigma
Alpha Kappa Psi





DONALD W. MITCHAM
Players, President;
Sophomore Class, Vice-President;
Student Body, Treasurer

HAROLD PRATHER
Art Department, Assistant



DONALD C. BIGGERS
Signal, Editor

CAROLYN LEE
Delta Zeta, President;
Rampway, Editor
Signal, Society Editor;
May Court, Maid of Honor





Ralph Bowles

Who's Who

In American Colleges and Universities



Louise Coker

Thirty two Georgia State students received the honor of being selected to represent the college in "Who's Who in American Colleges and Universities" for 1957. These students were selected for this honor by the General Council and the Dean of Students. Requirements for those selected were: a junior or senior standing; an average of C+ or better and participation in extra-curricular activities.

The number of students selected from a college depends upon the total enrollment of the college. On the basis of enrollment, Georgia State is entitled to 32 students in "Who's Who." A variation, however, of two students above or below this number is allowed. The students selected receive a key and the "Who's Who" volume with their names in it is sent to leading business concerns throughout the country.



Paul R. Cooper



Archie H. Cox



Clarence D. Duncan



T. Lee Dupree



Bobbie R. Ellers



Thomas W. Elliott



Edgar A. Fowler



William J. Gough



Claudia B. Gough



Ann S. Keen



John E. Lewis



William H. Lewis



Paul Lowry



Marvin R. MaMahon



Lamartine Martin



Wilkie T. Meares



Arthur F. Morgan



Richard B. Milne



Stephen D. Morrison



Jon Oliver



Robert E. Richardson



Ralph Roberts



Henry Rogers



Naomi Satterfield



Charles M. Sloan



Travis Stewart



John J. Tierney



David R. Ward



J. T. Wilson



Delores Wynn

We Thank You

The Rampway staff wishes to thank these people for the help that they gave the 1957 Rampway. The staff is especially grateful to Mr. Almyda, of the Georgia State Art Department, for his designing of the cover.

These people, although not members of the Rampway staff, helped to make the 1957 Rampway the annual that it is. This service to the Rampway was above and beyond the call of duty and the staff appreciates it.

Joseph Almyda



Claire Dempsey



Neal McDaniel



Joseph Perrin

Barbara Summers

Dorothy Tatum

Faye Westbrook





BEAUTIES



*To the Girls of
Georgia State College
my best wishes
Rock Hudson*

ROCK HUDSON

January 14th 1957

Dear Carolyn

At the request of Pat Vernon I am returning you my selection of the 13 semi-finalists, the Queen and two attendants and only hope you will all be happy with my choice!

It was not easy to make a selection from such a bevy of beauties, and I am only sorry I could not choose all of you!

- | | |
|------------------|-----------------|
| Th. Queen..... | Mary Beene |
| 1st Attendant... | Ellen Hoffman |
| 2nd Attendant... | Beverly Roberts |
| 4th | Pat Thompson |
| 5th | Bobbie Jordan |
| 6th | Doris Hayes |
| 7th | Nancy Acker |
| 8th | Harriett Knott |
| 9th | Mary Romine |
| 10th | Freda Cocran |
| 11th | Jan Thornton |
| 12th | Joyce Woodward |
| 13th | Betty Wright |

you all
Thanks for asking me and with best wishes to

Sincerely

Rock Hudson





RAMPWAY QUEEN

Miss Mary Beene



Miss Mary Beene, freshman coed, was chosen by Rock Hudson to be our Girl of the Year. Mary, 19 years old, is a member of Delta Zeta sorority and lives in Clarkston, Georgia.

Rock also presents to you his selection of Georgia State Calendar beauties for the year.



JANUARY
S T W T F S
1 2 3 4 5
6 7 8 9 10 11 12
13 14 15 16 17 18 19
20 21 22 23 24 25 26

Ellen Hoffman



FEBRUARY
M W T F S
Freda Cochran
3 4 5 6 14 15 16
10 11 12 13 21 22 23
18 19 20



JORDAN

CONCRETE
OF CONCRETE

MAYORS



M

MARCH

S	T	W	T	F	S
				1	2
3	4	5	6		
10	11	12	13	14	15
18	19	20	21	22	23

Bobbie Jean Jordan



APRIL
M T W T F S
Beverly Roberts
7 8 9 10 11 12
14 15 16 17 18 19 20
22 23 24 25 26 27

MAY
SUN MON TUE WED THU FRI SAT
1 2 3 4 5 6 7
8 9 10 11 12 13 14
15 16 17 18 19 20 21
22 23 24 25

Harriett Knott

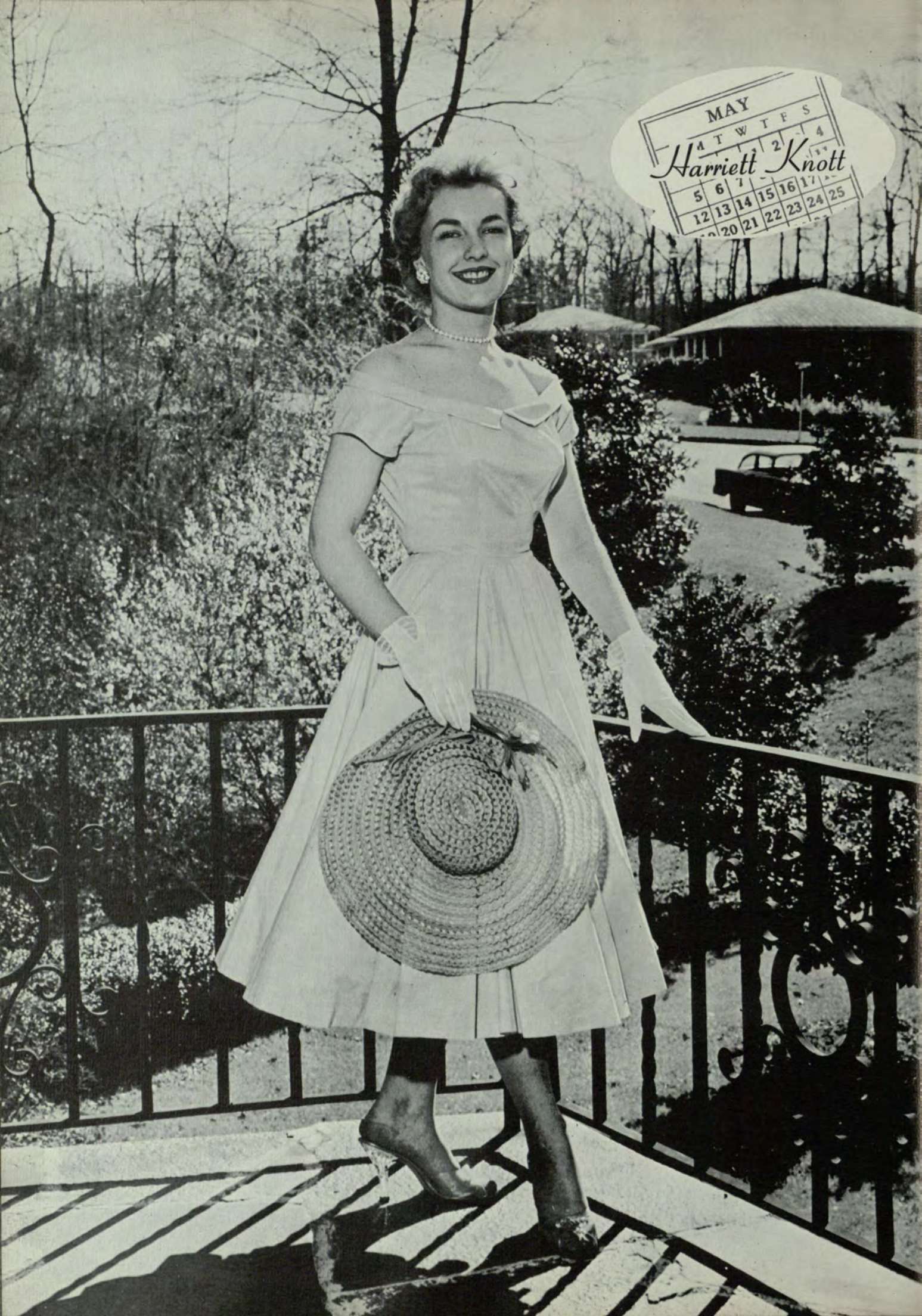



JUNE
M T W T F S
Jan Thornton
2 3 4 5 14 15
9 10 11 12 13 21 22
17 18 19 20



AIRLINES

9

PASSENGERS WITH TICKETS
WEIGH BAGGAGE HERE

JULY

	M	T	W	T	F	S
	7	8	9	10	11	12
13	14	15	16	17	18	19
20	21	22	23	24	25	26
27						

Joyce Woodward



AUGUST
T W T F S
Doris Hayes
4 5 6 7 8 9 10 11 12 13 14 15 16 17 18 19 20 21 22 23 24



For the Life of Me
Miss H. Richardson



OCTOBER
M T W T F S
Marilou Romine
6 7 8 9 10 11 12
13 14 15 16 17 18 19
20 21 22 23 24 25 26

WEST AND
NORTH STANDS

SOUTH
EAST STANDS

NOVEMBER

M	T	W	T	F	S
				1	2
3	4	5			
10	11	12	13	14	15
16	17	18	19	20	21
22	23				

Pat Thompson





DECEMBER
T W T F S
Nancy Acker
8 9 10 11 12 13 14
15 16 17 18 19 20 21
22 23 24 25 26 27 28

SWEET HEARTS



ROSLYN COHEN, *Alpha Epsilon Pi*



JUNE LANIER, *Delta Sigma Pi*

LOUISE COKER, *Alpha Kappa Psi*



CAROL HUDSON, *Pershing Rifles*



ROSEMARY ROBERTSON, *Pi Kappa Phi*



BETTY WRIGHT, *Sigma Kappa Chi*



DIANNE NICHOLSON, *Sigma Alpha Nu*



NANCY ANN ACKER, *Sigma Phi Epsilon*



DORIS HAYES, *May Queen*



JOYCE HUTCHINSON, *Honor Court*



CAROLYN LEE, *Honor Court*



JENNELL SULLIVAN, *Honor Court*

JUNE LANIER, *Honor Court*



PAT COTTRELL, *Homecoming Queen*



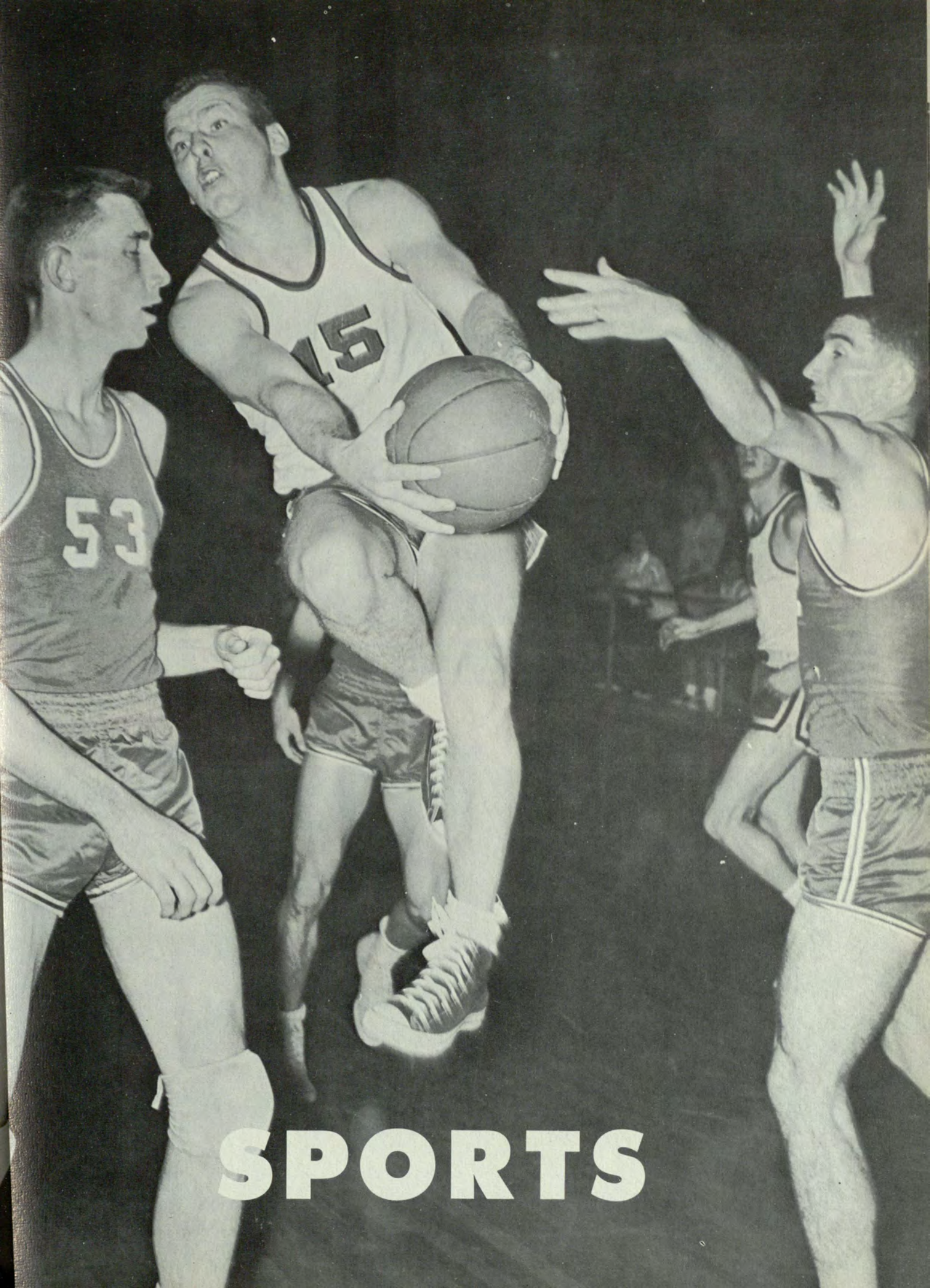

SPORTS

THE 1957 PANTHERS

The Georgia State Panthers have, this year accomplished more than just winning their games. They have played a big part in the promotion and betterment of school spirit. They have also made the name of Georgia State better known to other colleges in Georgia and the surrounding states.

Panthers, congratulations on this year's performance. Your future is bright — stiffer competition and greater spirited support — and we know that next year will be another victorious one.

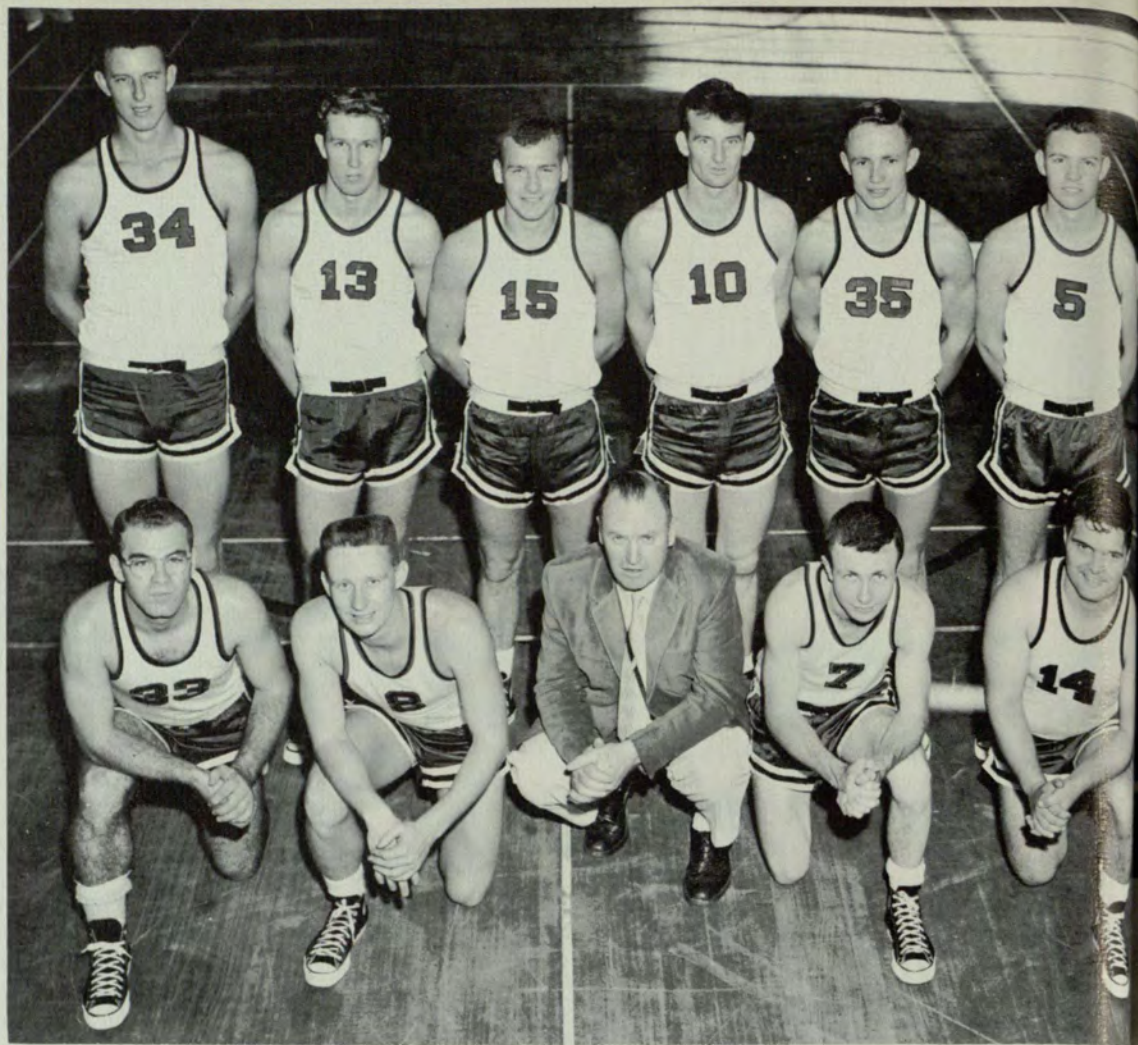

The Panthers left to right are, first row: Jimmy Stone, Gerald Johnson, Coach Burgess, Homer Hannah, Gordon Chisholm. Second row: Charles Whatley, Russell Alexander, Bill Costen, Verlon Brown, Arthur Dixon, Charles Heard. Not pictured are: Leroy Thompson, Eric Heers, Jim Killingsworth, Jerry Birdsong, and manager Roy Hammond.

Charles Whaley

Bill Costen

Gerald Johnson

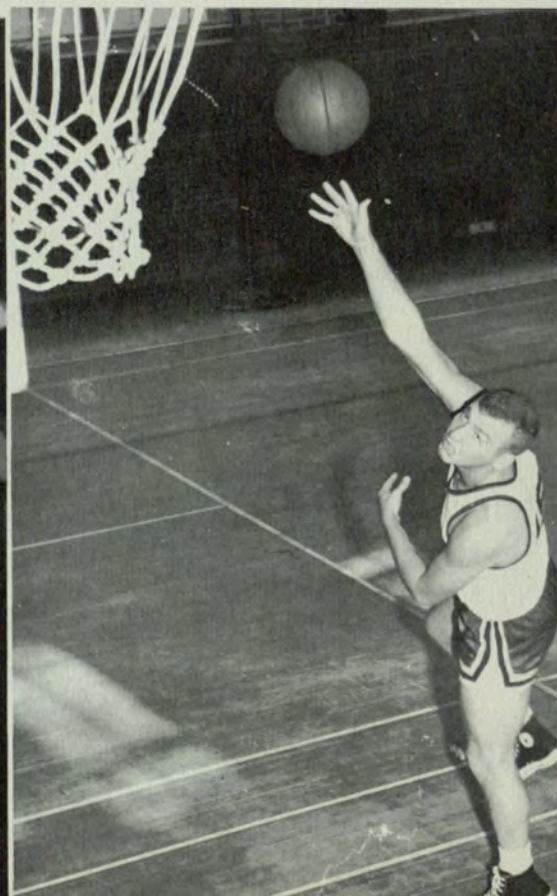
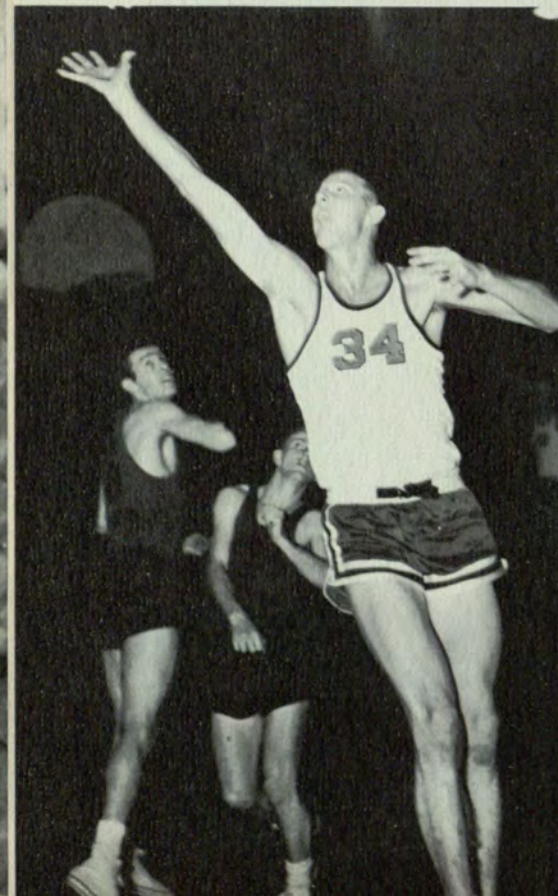



Homer Hannah

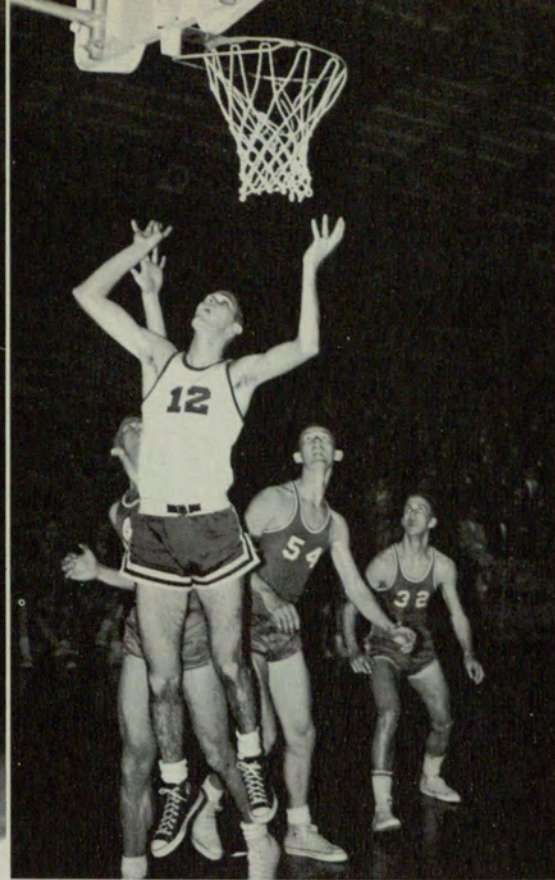

Jerry Birdsong

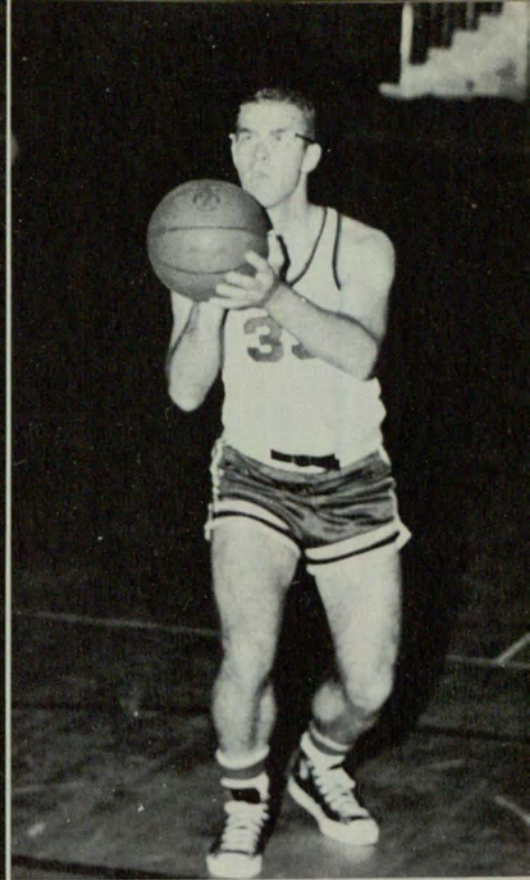

Jimmy Stone

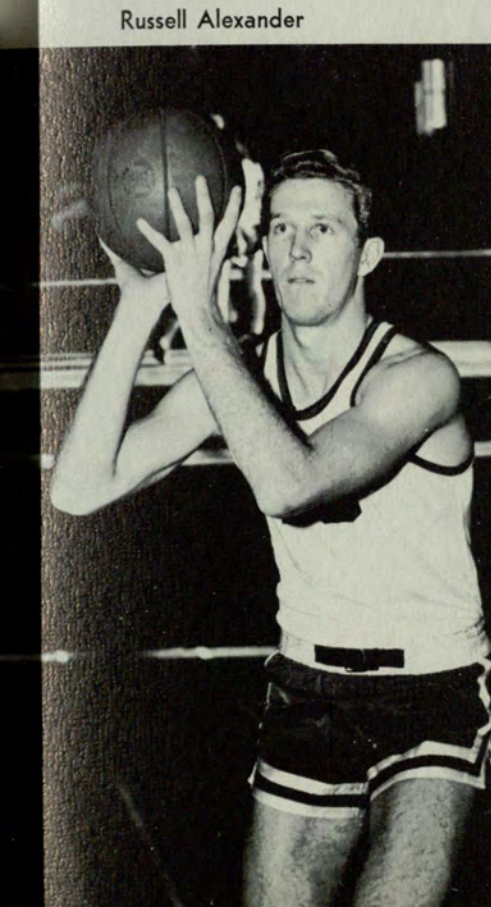

Russell Alexander

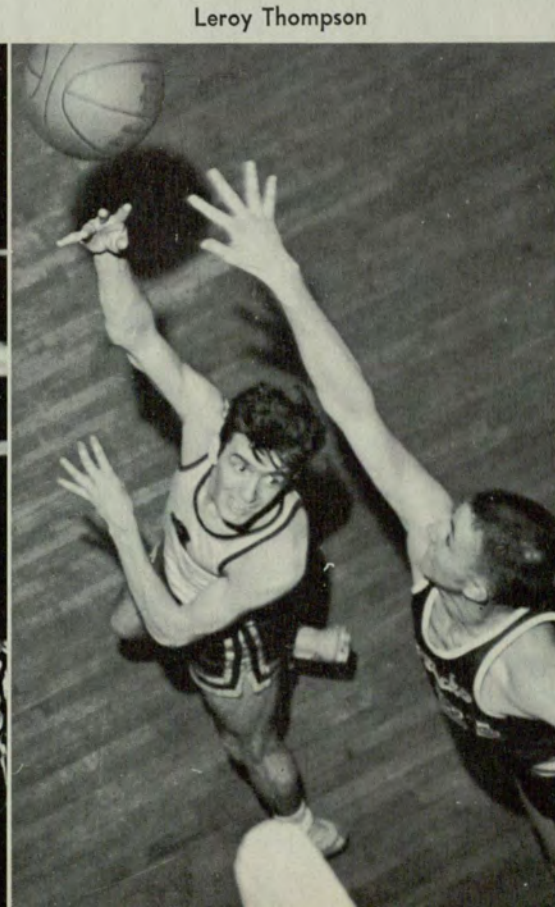

Leroy Thompson



Verlon Brown

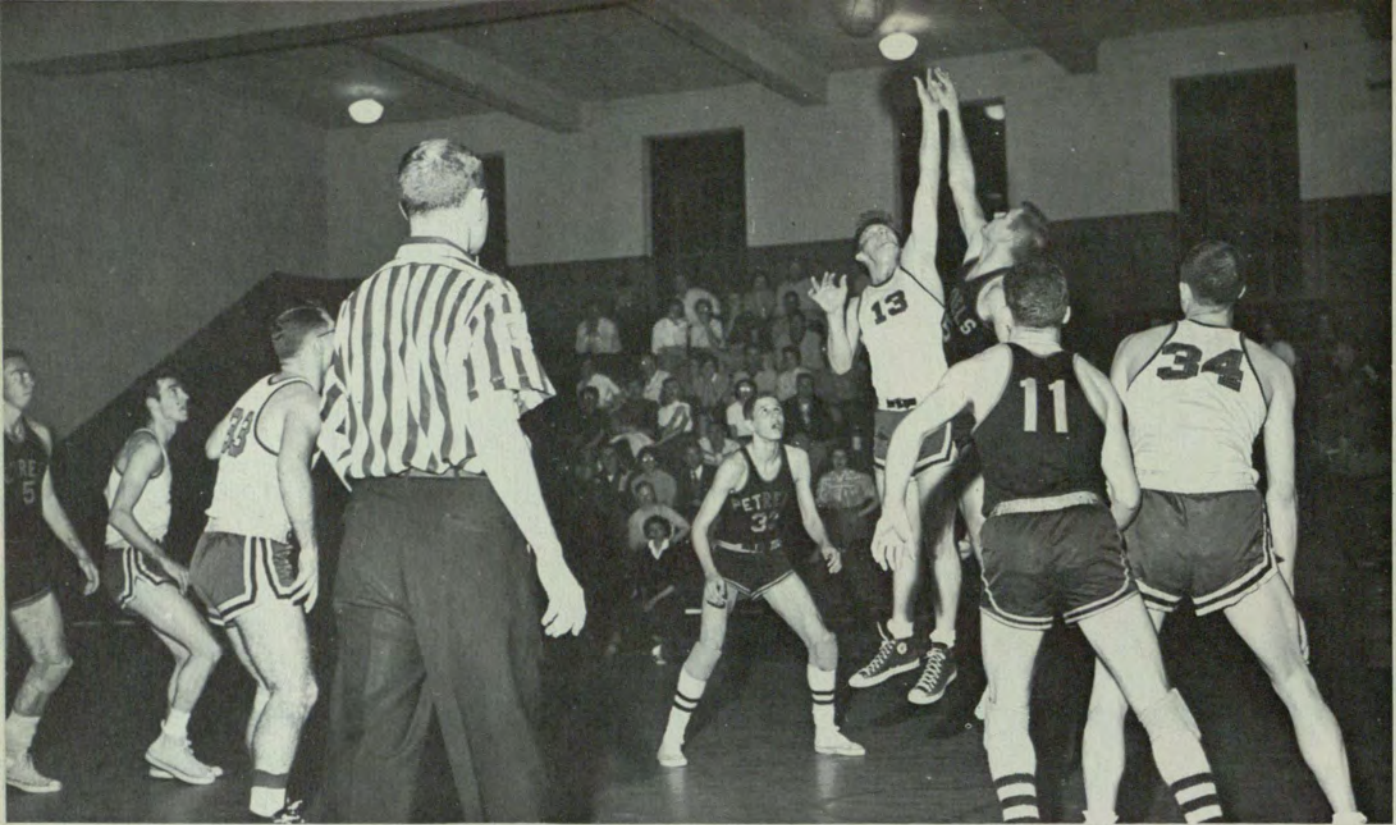

Okay Panthers, let's play ball!

Bill Costen drives in for a basket.

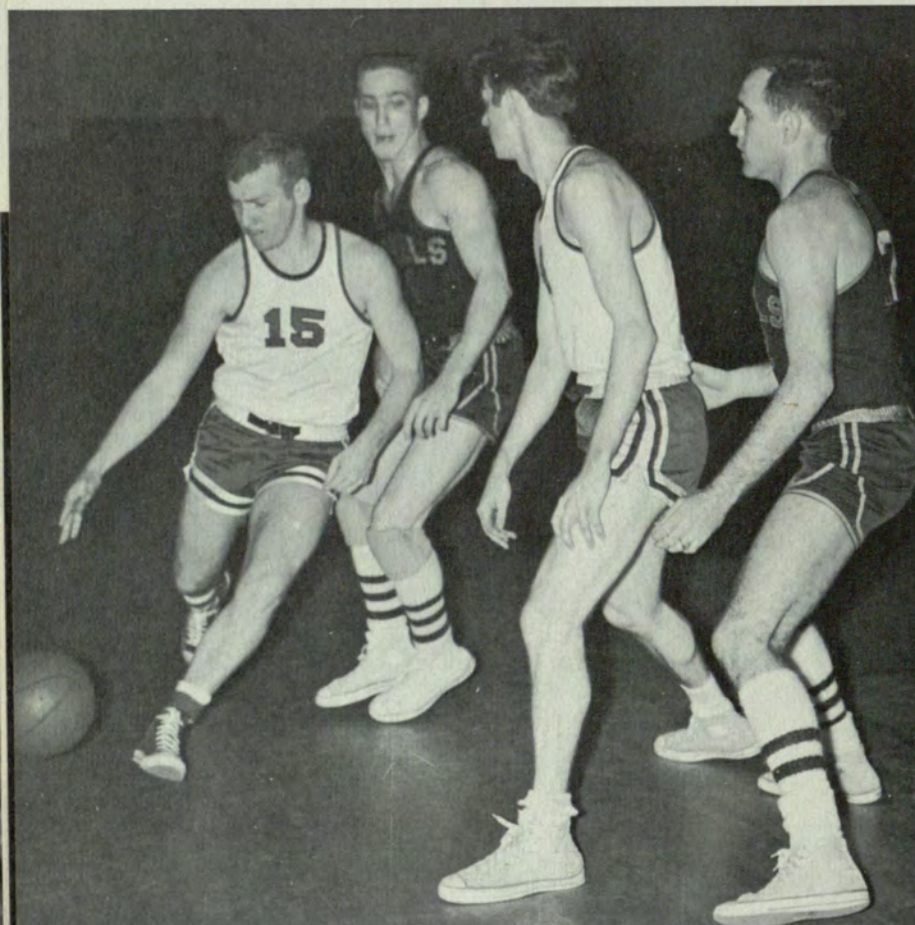

Looks like two points for Jimmy Stone.





Leroy Thompson's aim is good for two points.



Careful now men.



Get that rebound, Panthers.

Crowded, isn't it.



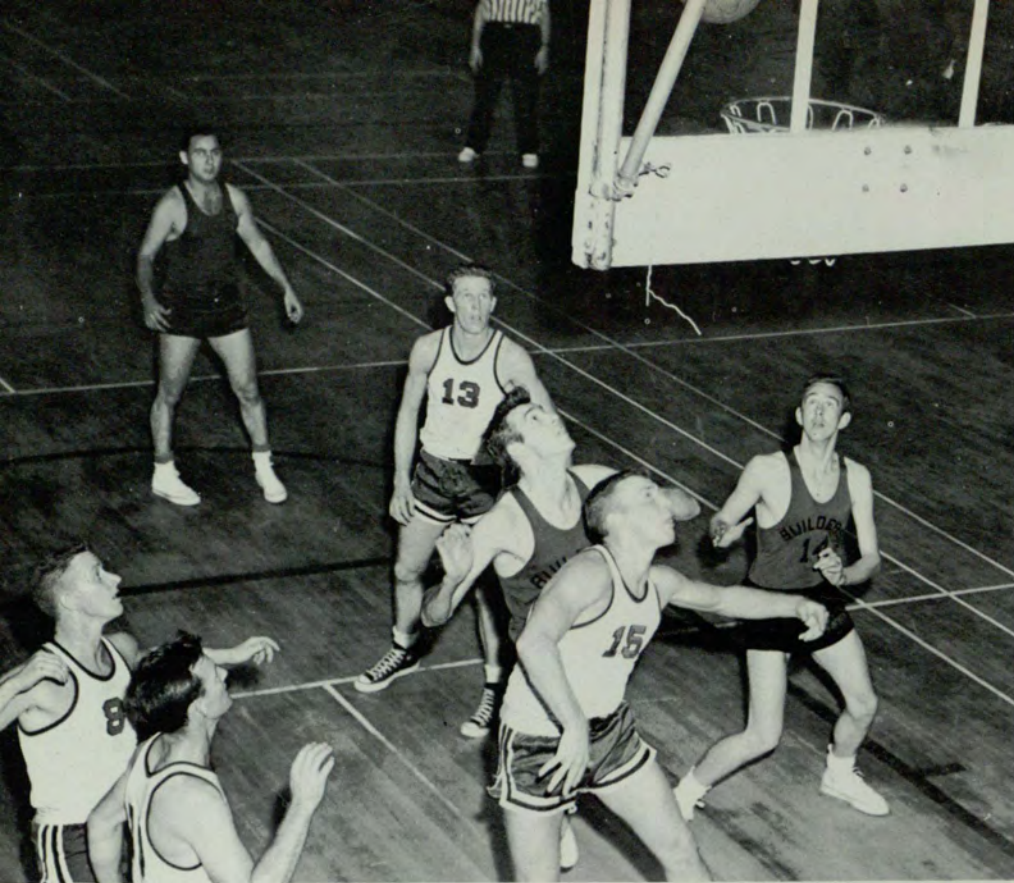

That's two points for sure.

What should we do now, "Stoney"?



Looks like Charles "Pick" Whaley has aimed that one just right.





Jerry Birdsong drives hard for a basket.

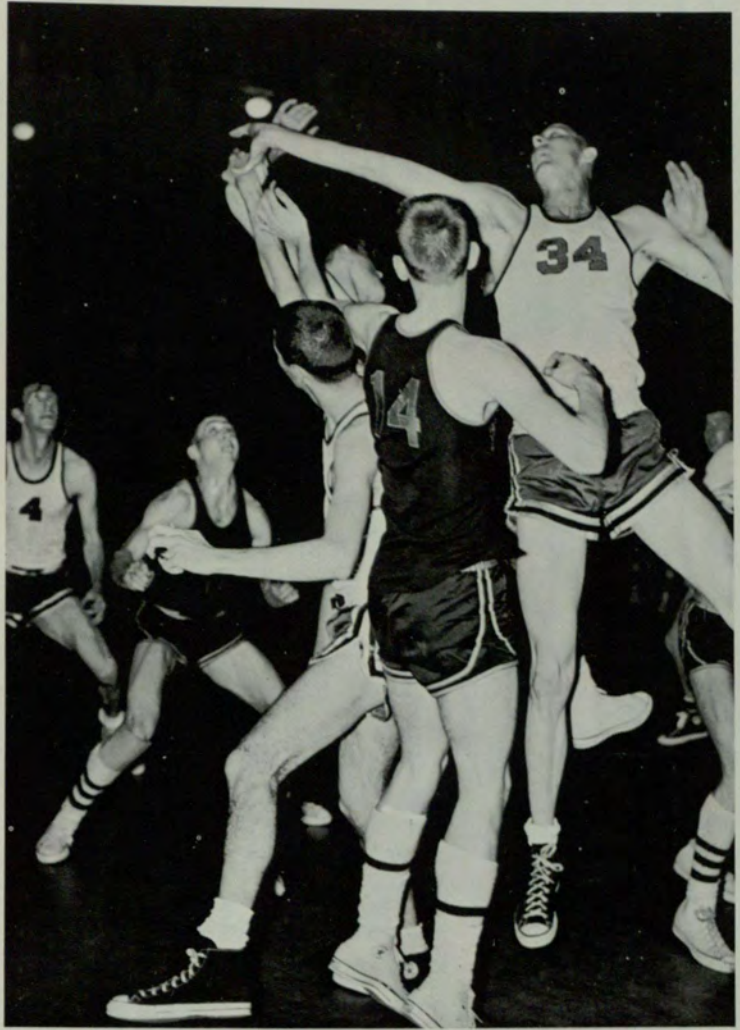

Where'd that ball go this time?



That's the way to raise the score.

Hey Verlon Brown, what's your teammate up to?

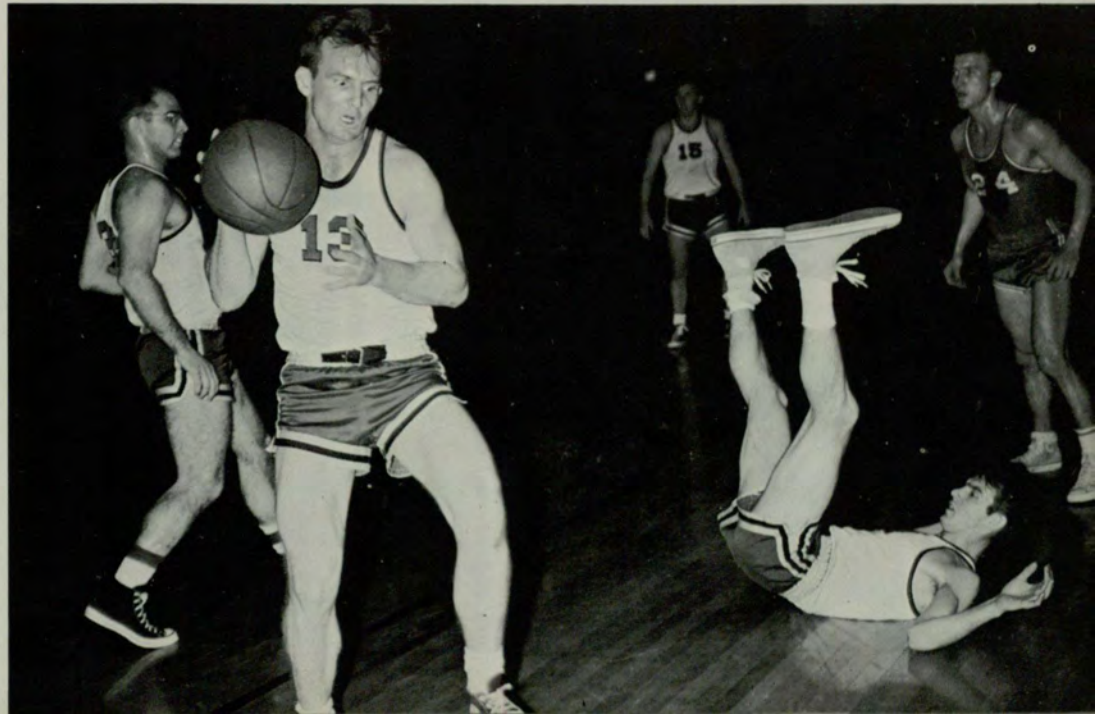



Coach "Stoney" Burgess discusses action with Homer Hannah.

Which is taller? Which has the ball?

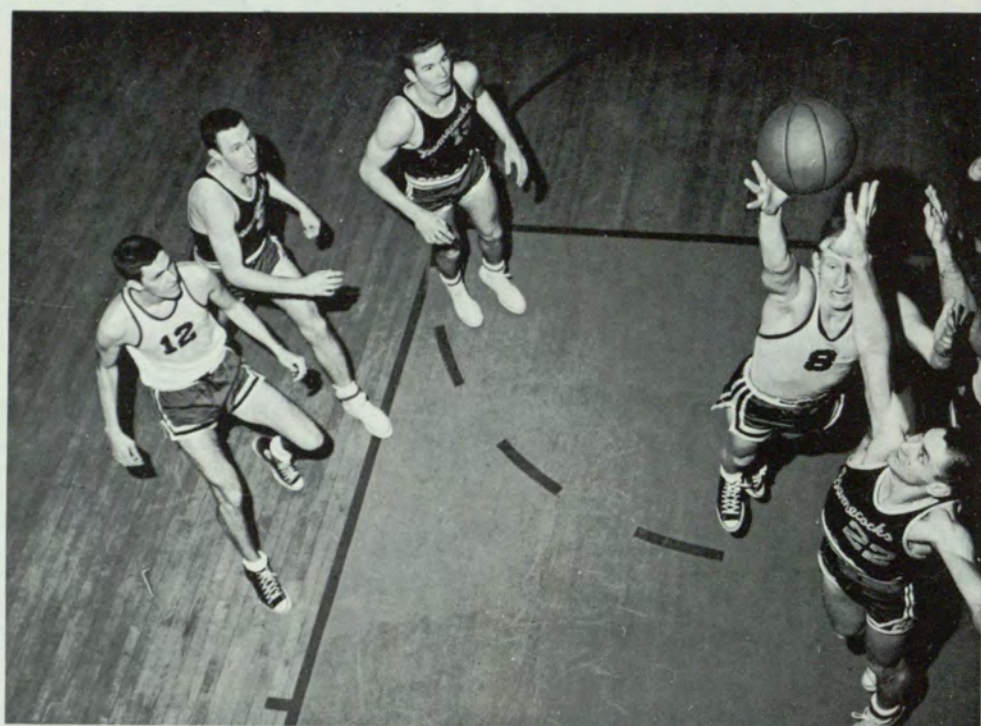

Gerry Johnson shoots for the goal.

COACH BURGESS

Herbert "Stoney" Burgess is well-known and liked by Georgia State students. Whether "Stoney" is in the classroom, on the court, on the baseball field, at the lodge, or in the hall, he is always the same friendly, hard-working person





Verlon Brown raises the total by two.



Charles Firestone keeps the score.



That's two more despite the opponent's efforts.

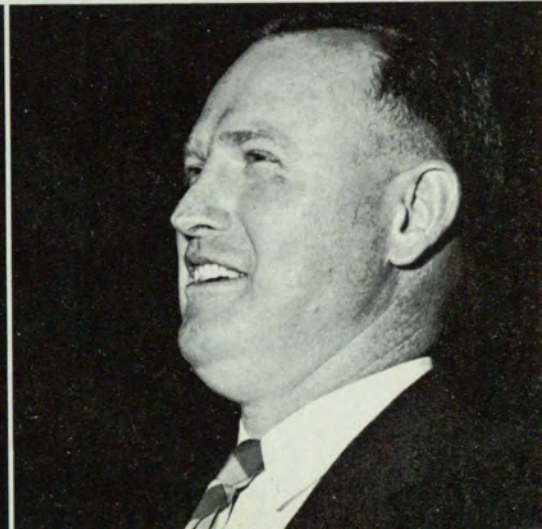



That's one way to spend half-time.

THE 1957 PANTHERETTES

Georgia State is fortunate to have a fine girls' team. Breaking in brand new uniforms this year, the girls had a good season. They enjoyed a few road trips, but played the majority of their games at the Y.W.C.A.

The team is under the supervision of Miss Jane Hart. Coach Hart worked diligently with her team until they were skilled in their handling of the ball and well versed in all phases of the game. Miss Hart, thank you for the many hours you have put in working with the team and the coeds in physical education classes.

Jane Hart talks over game with her team.



What do you think questions Miss Hart.





The Pantherettes are, first row: Carol Freeman, Laura Bowen, Pearle Mossman, Marge Wood, Kitty Brooks. Second row: Suzanne Hutchens, Julie Furse, Nancy Barrington, Polly Hunnicutt, Jo Anne Gunn.

Jo Anne Gunn

Polly Hunnicutt

Kitty Brooks

Marge Wood





Carol Freeman waits to see who wins the toss.

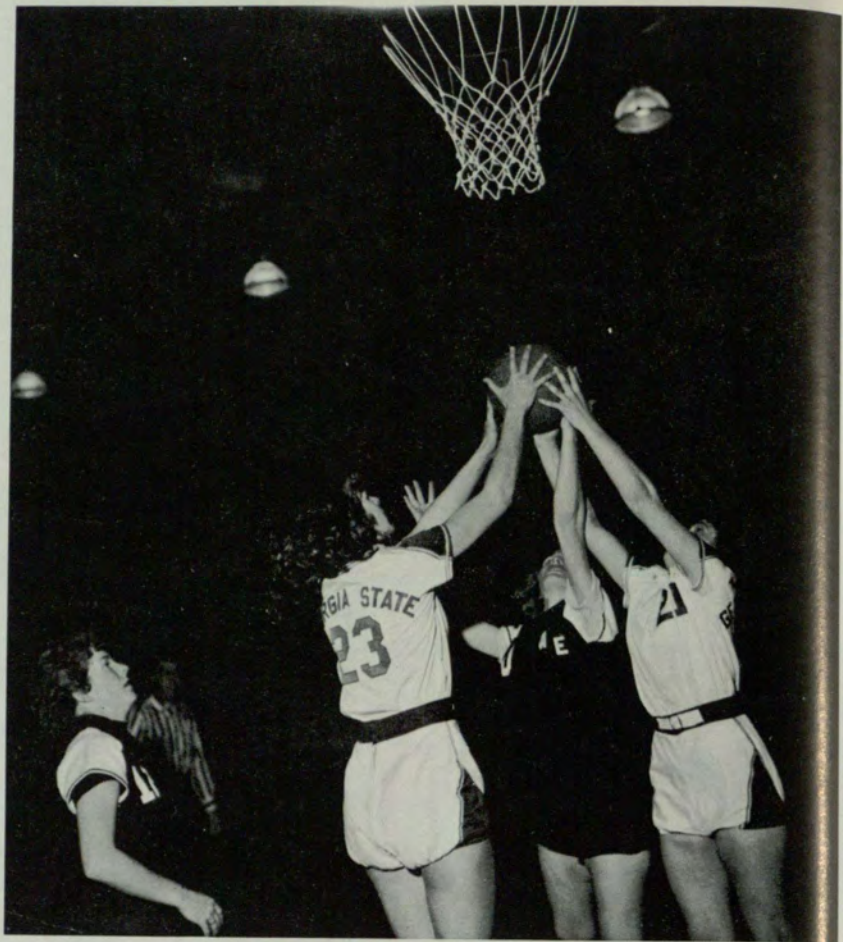

Nancy Barrington and Suzanne Hutchens tie up the ball with opponent.

Laura Bowen and opponent scramble for the ball.



Kitty Brooks shoots for two more.



Polly Hunnicutt shoots for two.



Pantherette out reaches opponent.

Marge Wood scores with free shots.



THE 1957 CHEERLEADERS



Pat Thompson, Captain



Lucy Speth, Secretary



Officers frolic.
Lucy, Pat, and Carolyn



Carolyn Reed, Treasurer



The cheerleaders are the backbone of the spirit at Georgia State. Pat Thompson, Captain, and the girls cheer at all basketball games, lead school pep rallies, advertise coming games, and make their own money.

Each year candidates are chosen on the basis of their ability, vitality, appearance, and attitude. They are chosen after being judged by the Athletic Committee. In addition to her many other duties, Miss Jane Hart sponsors and supervises these girls. Thank you Miss Hart for your time and effort spent with these cheerleaders.

The cheerleaders form a "V" for victory.



Yea team!



Mary Reed



Phyllis Dorman



Toni Sullivan



Carol Freeman



Janice Tuggle

Marion Kitchen



Carol Hudson



Friendly talk between Oglethorpe and Georgia State cheerleaders at halftime.





The 1957 Linksters are, left to right: C. D. Duncan, Bud Stewart, Harley Chambers, Ivan Ertel, Don York, Coach John Clayton, Billy Maxwell, and Elwood Hunt.



Coach Clayton shows Harley Chambers and Don York how this shot is done.



Coach congratulates York, Duncan, Sims, and Ertel.





Don Sims



Wilkie Meares



Elwood Hunt



C. D. Duncan

GOLF

Under the watchful eye of Coach John Clayton, the Georgia State Linksters will play teams from the University of Georgia, Mercer, Chattanooga, and Oglethorpe. The home base for the team will be the Meadowbrook Country Club in Atlanta. Their past has been good and the future looks even brighter with more and more colleges appearing on the schedule each year. Congratulations to a fine golf team.



D. York
B. Stewart

Don York

Harley Chambers

Bud Stewart

Ivan Ertel



INTRAMURALS

The intramural athletic program consists of basketball, football, and softball. Teams from different fraternities, clubs, and independents all participate in these contests. Football seems to be the height of the program.

During football season, on Sunday afternoon at Piedmont Park you can find many spectators watching these rough and tumble touch football games. The schedule is divided into two leagues. The "G" Club won the General Council league and Pi Alpha, the IFC league.



Here we have the CHAMPIONS in a relaxed (?) pose. Pi Alpha Fraternity.

Go men, Go!

Sigma Alpha Nu Robert Tuggle charges through the line.



A "composite" team!





Spectators watch Pi Kappa Phi.



Touchdown bound!



Louise and Bill Lewis watch intently on cold, cold day.

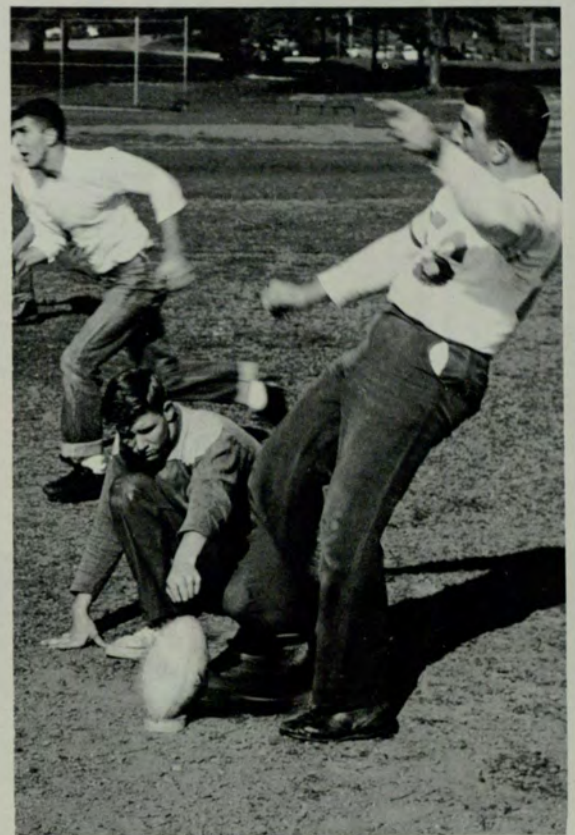

Bill Braswell charges, John Cowart holds, and Gene Duncan boots to start game.



Sigma Kappa Chi ponders over the situation.



TENNIS

This is the first year Georgia State has had a tennis team. The players, however, are experienced collegiate participants. The team's first four positions are held by Bob Crosland, Al Griffith, George McGee, and Bobby Clark.

Dr. Francis Bridges is the coach of the new squad. The home matches will be held at the Bitsy Grant Tennis Center in Atlanta. This tennis team is another feather in Georgia State's cap of intercollegiate sports.



Coach Bridges

Bob Crosland

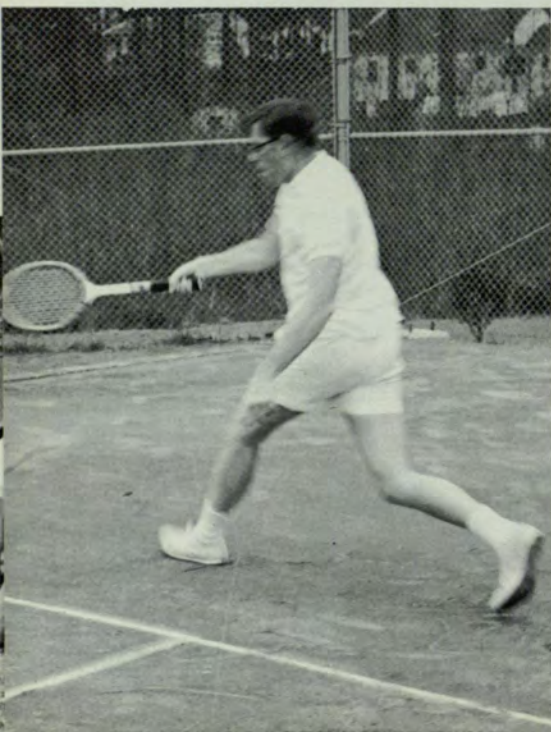

Roger Jones



Bobby Clark



MILITARY



PHOTO BY
GORDON STEPHEN GALLAGHER
FOR THE UNIVERSITY
OF MICHIGAN
ANN ARBOR, MICH.



WILLIAM P. DAVID
Lt. Colonel, Infantry
Professor of Military Science and
Tactics.



JOSEPH B. SPITZER
Lt. Colonel, Transportation
Corps
Adjutant

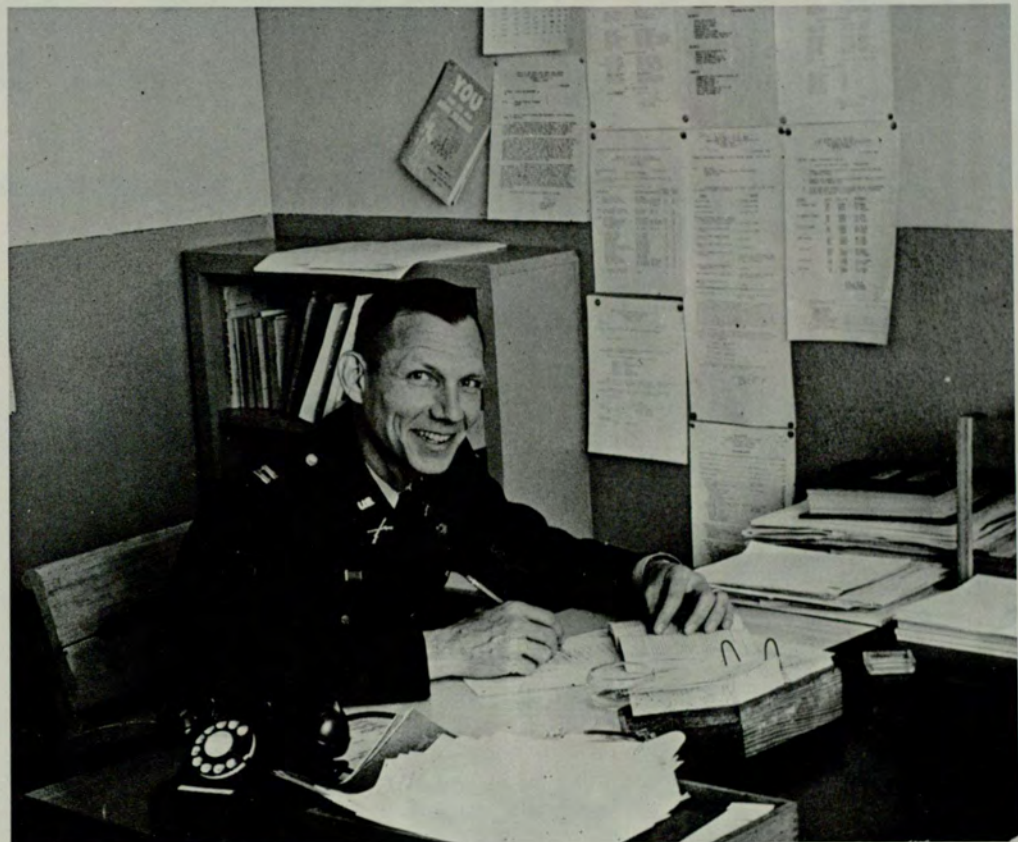

JAMES D. GAUNTT
Captain, Infantry
Plans and Training Officer



Warren R. Pierson M/Sgt.
Sgt. Major



Luther E. Meeks M/Sgt.
Instructor



Walter G. Miller SFC
Instructor



Calvin L. Davis Sgt.
Instructor



Lt. Col. David holding a conference.





Sgt. Davis gets cold feet.



"FALL IN"



2nd Lt. Phil Cox receives bars from wife Mary.

Cadet Colonel Olver receives saber from Dr. Sparks.



Cadet Officers being briefed.



Jon G. Olver
Cadet Colonel, Commanding



Col. Olver, Lt. Col. Sloan, Maj. LeBlanc, M/Sgt. Kinnear

REGIMENTAL STAFF

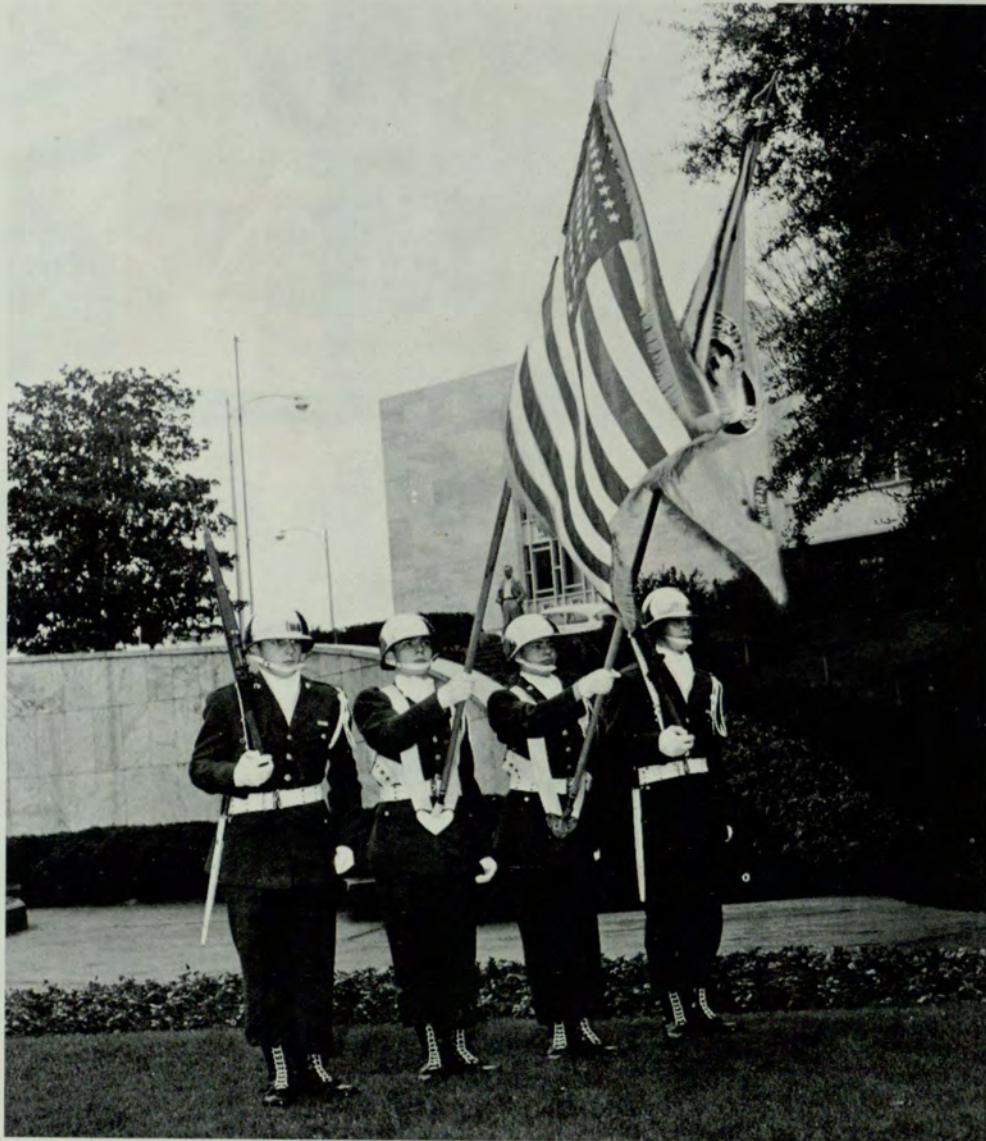

COLOR GUARD



BATTALION STAFF
 Lt. Col. Hicks, Maj. Duckworth, Maj. Torbush, Capt. Bush.



Lt. Col. Raymond Hicks
 Battalion Commander

1st BATTALION

COMPANY A

Capt. William P. Briggs, Jr.
 Company Commander





Capt. William F. Simerly
Company Commander



COMPANY B

2nd BATTALION

BATTALION STAFF

Lt. Col. Ward, Maj. Powell, Maj. Newman, Capt. Barron



Lt. Col. Dave Ward
Battalion Commander





1st Lt. Lee Dupre
Company Commander



COMPANY E

R. O. T. C. BAND





Capt. Ronald Crowley
Company Commander

Pershing Rifles





Sgt. Calvin L. Davis
Faculty Advisor

CADET CHOIR

Georgia State's Cadet Choir, one of two such choirs in the South, was organized during fall quarter, 1956, under the direction of Sgt. Davis, military instructor.

The group has made numerous television appearances at churches in the Atlanta area and assembly programs at the College. Sgt. Davis rehearses the group during the morning breaks.



Original members of Choir.



Cadet Choir during one of their appearances at the First Christian Church.



Rifle Team and Coach SFC Miller

RIFLE TEAM



Dr. Reiber team advisor gives some expert advice.



Coach Miller teaches new men correct firing techniques.



WINTER INSPECTION

Capt. Gaunt gives instructions before inspection.

Just a few more and we can all go home.



Did you call that a gun, CADET?



Now the way we did it at the Point . . .



Cadet Col. Olver gets final results.



FEDERAL INSPECTION

Prepared for inspection.

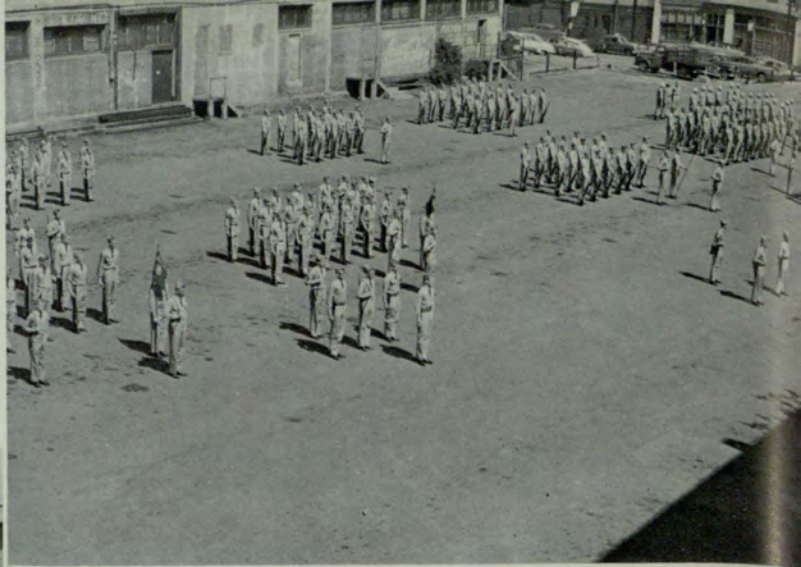

Inspector takes a look.



Pershing Rifles get a going over.

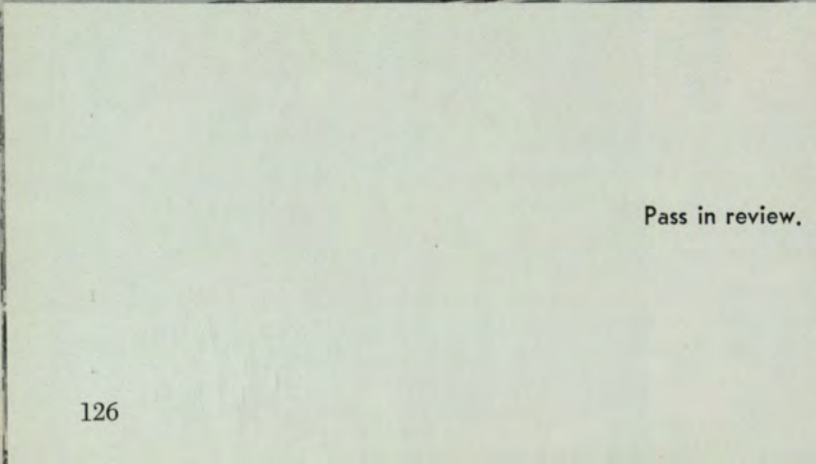

Pass in review.





Cadets and girl friends enjoy dance.



Ronald Crowley escorts new sponsor, Carol Hudson.
Jon Olver escorts Pat Cottrell, outgoing sponsor.

MILITARY BALL



The highlight of the Military Ball is the lead-out.



Ron Curry, Nancy Jones, Mary Beene and Bill Braswell enjoy a jitterbug.

AWARDS DAY

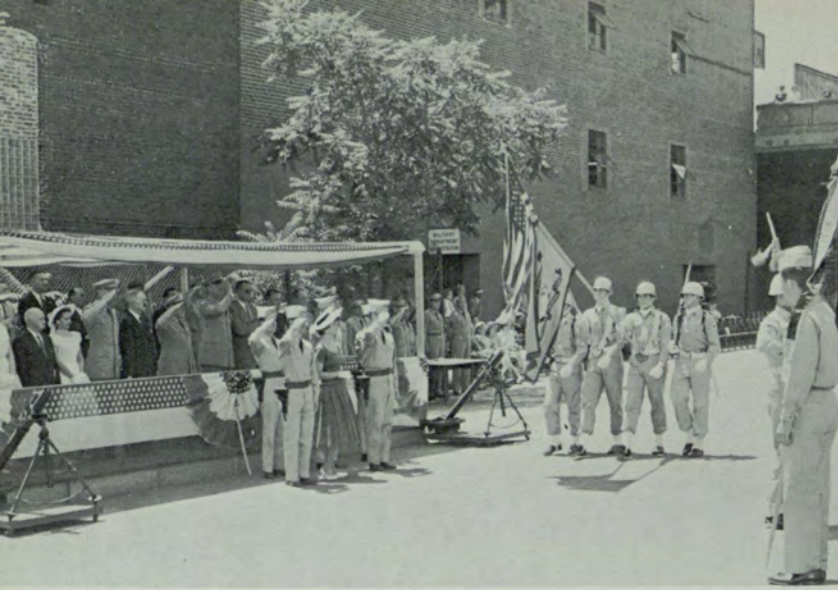

Colors pass the reviewing stand.



Pat Cottrell and Col. Howard review the troops.

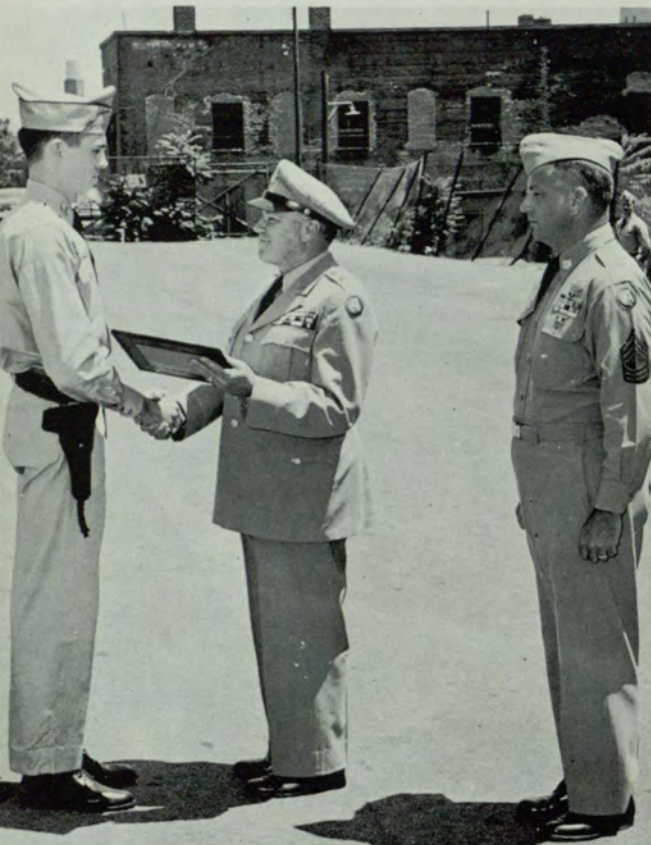

Lt. Col. Summerlin receives an award.

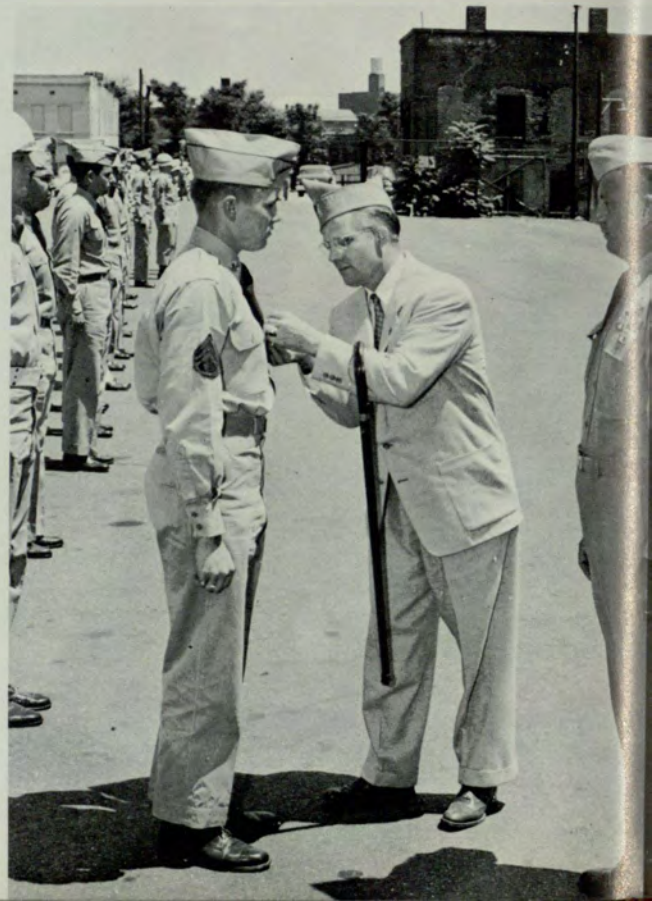

Cadet Sergeant Cowart receives best drill NCO Medal.



ORGANIZATIONS



All organizations are under the guidance of Nelle H. Trotter, Dean of Women, and William H. Suttles, Dean of Students.

Rampway

The Rampway is the official year-book of Georgia State. It is published every spring by the students of Georgia State.

The 1957 Rampway staff hopes that this annual will truly represent the college and its students, both day and night. The 1957 Rampway is designed to give recognition to the college's clubs, sororities, fraternities, athletics, activities, and outstanding students. It seemed impractical to include underclassmen's panel pictures, so they have been omitted.

It is to be hoped that in the future, present day Georgia State students will look back at the 1957 Rampway and say, "that's the way Georgia State was in 1957." The Rampway staff has done its best to make this statement true.

CAROLYN LEE, Editor

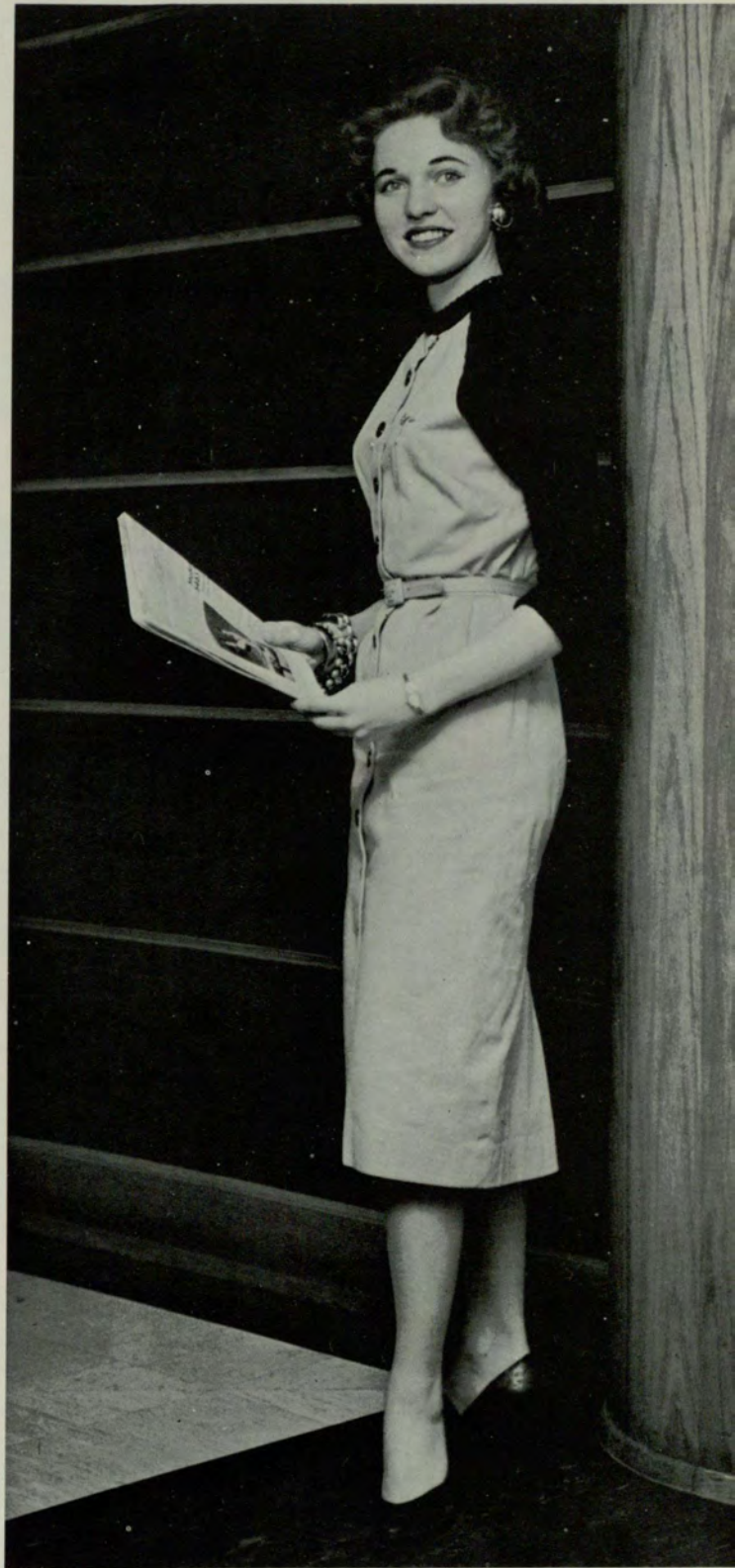

Jayne Harris, Layout Editor

Rampway



Ralph Roberts, Business Manager

Bennett Collins, Photographer



Edith Murphy, Assistant Editor



Harvey Walters, Advisor

Carole Scott, Editorial Assistant



Dick Gross, Naomi Satterfield, Don Mitcham, Organization Editors

Helen Cochran, Senior Editor

Scott Briggs, Military Editor



Frances White and Tom Elliott, Sorority and Fraternity Editors



Carolyn Reed, Sports Editor

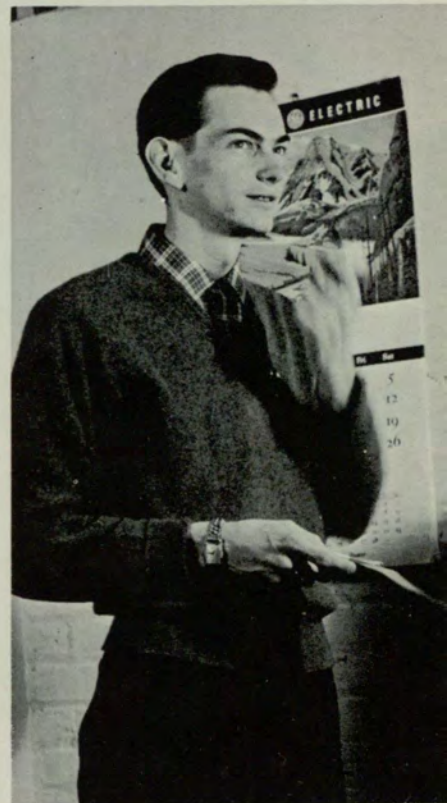

Lyndy Beers, Advertising Manager





DON BIGGERS, Editor



Ron Hill, Managing Editor

The sound of typewriters can usually be heard coming from an office in the Ivy Street building. This office is the home of the Georgia State Signal, Beacon Light of Student Affairs. It is in this office that a group of hard working young journalists strive to record the trials, tribulations, and successes of Georgia State and its students.

Day school students, night school students, journalism majors, business administration majors, and many others make up the Signal staff. They all have one thing in common, however, a belief in Georgia State and a desire to make the Signal the best college paper in the state.

Faye Westbrook, Business Manager



Dr. Dozier Cade, Advisor



Carole Scott, Winter News Editor



Bobbie Jordan, Fall News Editor



Charles Firestone, Sports Editor



Monnie Myers, Winter Society Editor

Carolyn Lee, Fall Society Editor



Reporters 1st row, Carolyn Rosenbaum, Bob Duckworth, Katherine Read. 2nd row: Don Mitcham, Phil Flynn, Ervin Williams, Rodney Spicer, D. J. Duckworth.

Bennett Collins, Photographer



Day School Student Council

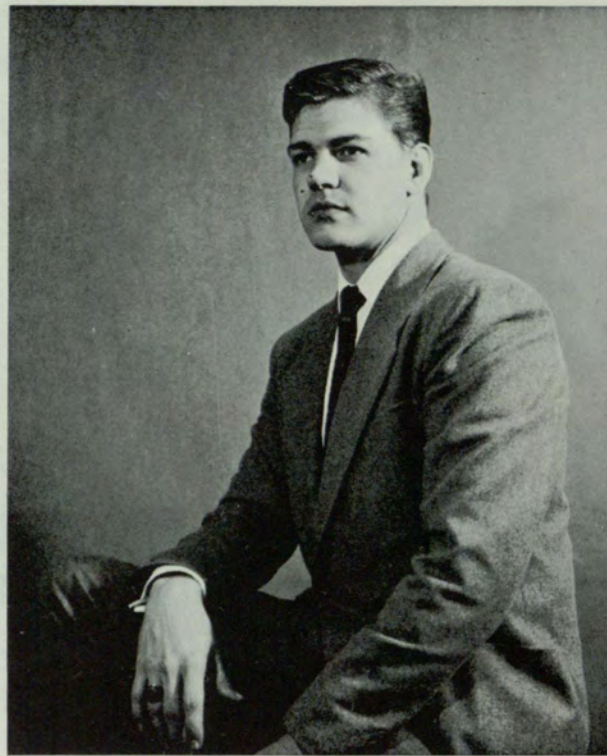

WILLIAM H. LEWIS, President

It is stated in the Preamble of the Day Student Council's Constitution that "It shall be the purpose of the Student Council to express the will of the majority of the students; to strive toward a more active cooperation between students and faculty; and to work for the betterment of the council."

During the year it has actively supported student activities and civic functions through its class representatives. It has supported the Community Chest, March of Dimes, Sparks Scholarship Fund, Student Appreciation Dance and the Homecoming Dance. As a weekly service, its members distribute the Blue Key Activities Calendar.

This year, the Council had the privilege of balloting the student body to select the new college colors, red and gray.



CLAUDIA B. GOUGH
Vice-President

BETTY WRIGHT
Secretary

DON MITCHAM
Treasurer

CARL J. HAHN
Chaplain

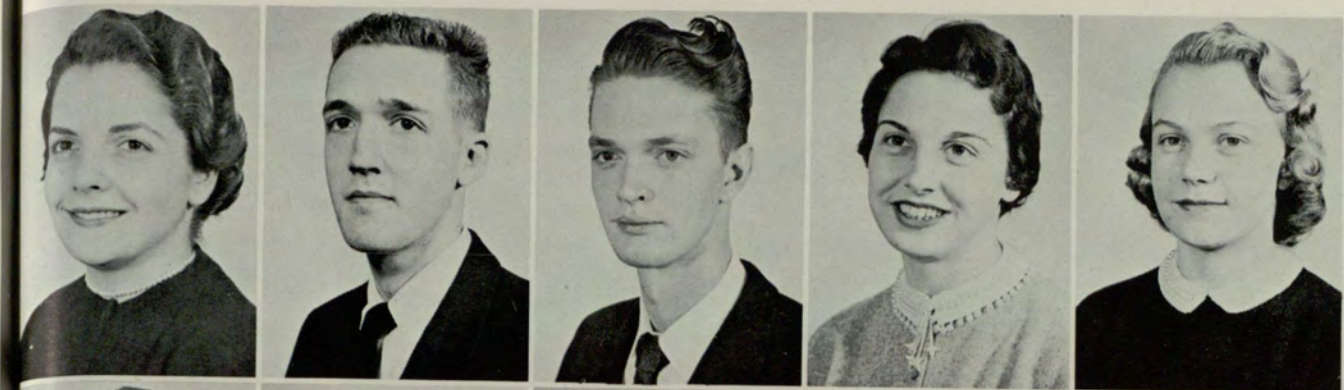

Nancy Acker
Lynne Beers
Preston Bernharat
Mary Ann Burress
Virginia Campbell



Louis Cartwright
Ann Cobble
Bobby Craven
Robert M. Crosland
Ronald Crowley



Claire Dempsey
D. J. Duckworth
Lee Dupree
Bill Eakin
John Edwards



Tom Elliott
Charles Firestone
Dexter Gatehouse
George Hardeman

Night School Student Council

Ronald Hill
Bobby F. James
Allen Kinnear
Carolyn Lee
Dan J. Mabry

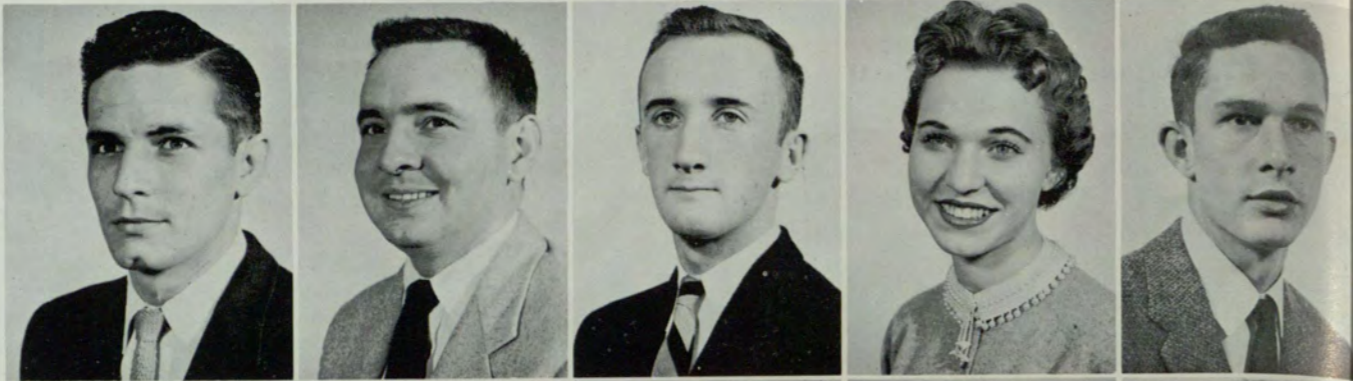

William Mapoles
Barbara Marston
Lamartine Martin
Arthur Morgan
Monnie Myers



Jack Nereustein
Naomi Satterfield
Nina Sorsdahl
Sandra Stokes
Jan Thornton

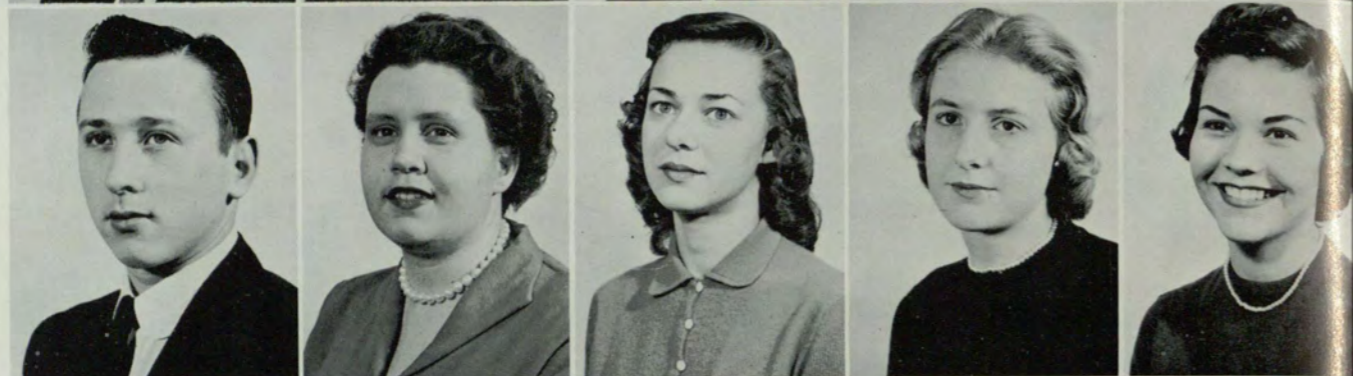

Sandra Walker
June Webb
Marjorie Woods
Dolores Wynn
Robert G. Yancy



The Night School Student Council is composed of representatives from each of the night school classes. It meets each month to discuss various programs of interest affecting the night school students and their activities.

The Council was active in the Community Chest drive and in the George M. Sparks Scholarship Fund. They helped to make these two drives a success.

The Council boasts of helping to bring Hal McIntyre, Woody Herman, and Les Brown to Georgia State for the dances this year.

The Council works closely with the administration and the faculty to help Georgia State students. This year the Council presented a new Constitution to its members and helped in the selection of red and gray as college colors.

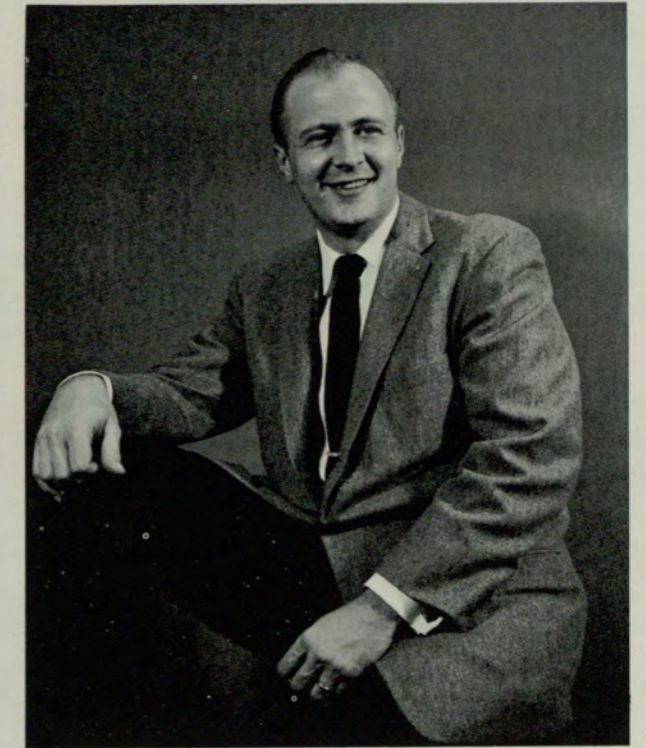

PAUL LOWRY, President

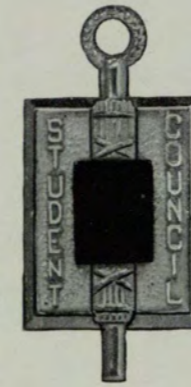

ROBERT TUGGLE
Vice-President

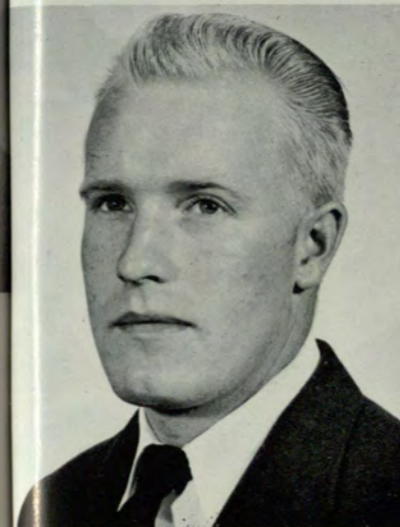

BETTY JEANNE PARHAM
Secretary



HARRISON JACKSON
Treasurer



TRAVIS STEWART
Parliamentarian



Loretta Alexander
 Howard R. Allen
 Mack E. Allen
 Don Ammos
 A. B. Armes
 Phil Baker



Thomas S. Barnett
 John R. Barron
 William Battle
 John Bean
 Fred Beasley
 Murrell Bentley



Allyn Bill
 Elizabeth Black
 Virginia Brazial
 Richard Brock
 Myrna Brown
 Betty Buchanan



James Carson
 Frank Cash
 C. B. Cain
 George Chapman
 Janet Christian
 Robert D. Clark



Bill Clay
 Donnel Cleaper
 Laura Cofield
 Bert W. Collett
 Fred Copeland
 Bill Crawford



Mary Davis
 Ruth Dillard
 Fred Dixon
 Robert Dodd
 Dianne Dollar
 James Dollar



Andrew S. Dowd
 Faye Duck
 Mary Ann Duckett
 D. D. Duncan
 Gene Duncan
 Silas Elliott



John Ellis
 Dan Erwin
 Junius E. Frazier
 Savilla Freeman
 L. B. Fry
 Jesse Lee Fox



Marilyn George
 Betty Glaze
 Jim Green
 Marion F. Green
 Forace Growitt
 Joanne Gordy



William J. Gouge, Jr.
 Doris Hayes
 Orren E. Hayes
 Leon Hazebrief
 Edrie C. Henry
 Ernest Hodges, Jr.



Elizabeth Hornsby
 Quineth Hulsey
 George A. Jackson
 Robert Jackson
 Alice Johns
 David Kletzky



William Leinmiller
 Mary Leslie
 Charles R. Lewis
 Jeanne Lack
 Vivian Maddox
 Beverly Major



Estelle Maloy
 Mary B. Mann
 Carolyn Mashburn
 Talbot Matthews
 Wilkie Meares
 William H. Meeks



S. B. Mobley
 Laura Moncrief
 Maxine Myers
 Elizabeth McCurley
 Bob McWilliams
 Suti Nichols



Hilda Noble
 Joyce Norton
 Michael O'Farrell
 Hugh O'Neal
 Myrna Partain
 Dixie Perkins



Grace Perry
 Fay Phillips
 Elizabeth Pitary
 William Poole
 Toby Rand
 Robbin Reeves



W. Ralph Roberts
 Barbara Rogers
 Capitola Rowe

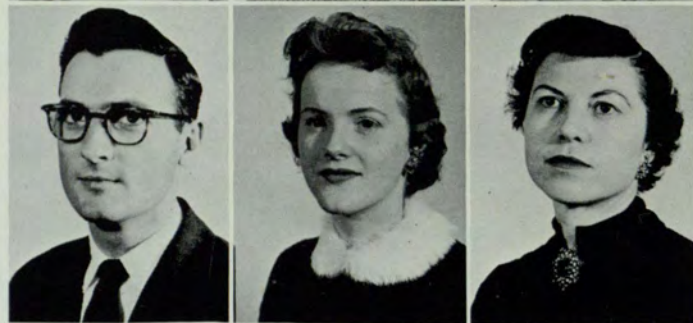

Nellie Schwartz
 Jerry Scroggs
 Ralph Searcy
 Walter Sheppard, Jr.
 Barbara Simpson
 Carlene Smith



Jackie Smith
 Robert F. Smith
 Peggy Sosbee
 Carol Stanton
 Bill Stewart
 Leonard Steward



Charles S. Strong
 Walter Sturdivant
 Carol Swetman
 J. B. Thomas
 W. H. Trentham
 Larry R. Yann



P. G. Ward
 Evelyn Washington
 Bob S. Watkins
 Lester Whisenhunt
 Lewis F. Whitfield
 Bobby Whitmire



George M. Wilson
 J. G. Wilson
 Kelly Wilson



General Council



CLARENCE D. DUNCAN, Vice-President

General Council is the co-ordinator of organizational activities at Georgia State. Its membership is composed of the presidents of each organization at college. They meet semi-monthly to settle grievances in an impartial and business-like manner.

General Council seeks to improve student welfare and to promote better understanding between the administration and students. General Council is one of the most powerful groups in college.

Each year General Council sponsors the Mardi Gras festivities to raise money for its participation organizations. The Council was founded in 1948.

BETTY JEANNE PARHAM
Secretary

LOUISE COKER
Treasurer



Ralph Bowles

Bill Britton

Claudia B. Gough

William F. Cook

Ronald Crowley

Bob Duckworth

Lee Depre



Bobby Eller
John F. Ellis
Charles Firestone
Harold O. Giles
William J. Gouge
Ronald K. Hill



Bobby F. James
Bobbie Jean Jordán
Alice Lankford
Carolyn Lee
Harold Levy
William H. Lewis



Paul Lowry
Harold Mathews
Don Mitcham
Steve Morrison
Harry Murphy
Billie McKenzie

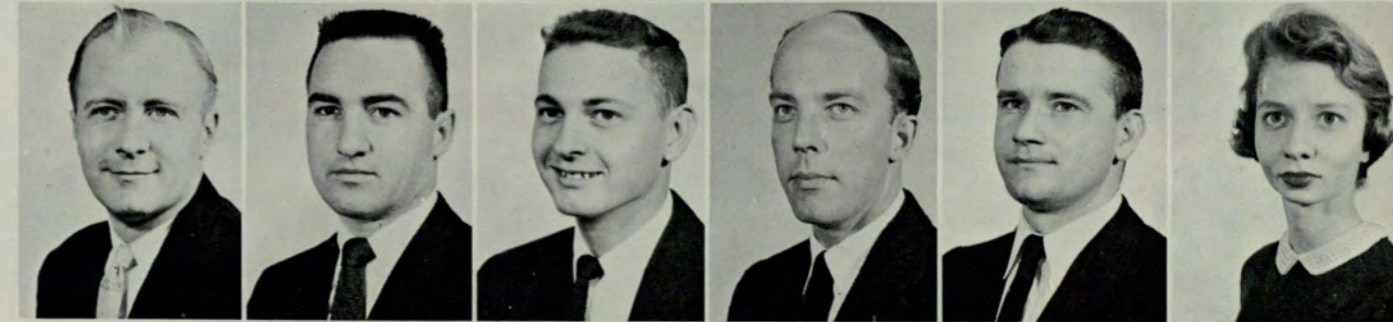

Ray Newman
Bob Richardson
W. Ralph Roberts
Naomi Satterfield
Charles Sloan
John J. Teirney



Carol Wallace

David Ward

Faye Westbrook

Betty Wright

Accounting Society



BOBBY ELLER, President

In 1957, the Georgia State Accounting Society celebrated its third birthday.

This year the Society gave its scholarship for the first time. The scholarship is to be awarded each quarter to a sophomore, majoring in accounting, who has completed accounting 202 with a B plus average in accounting and has an overall average of B.

The Society strives to further interest and encourage higher achievement and social development, not only in accounting, but in other related fields. The Society invites speakers from different fields of business to talk at its scheduled meetings in order to acquaint its members with the different aspects of particular fields of accounting.

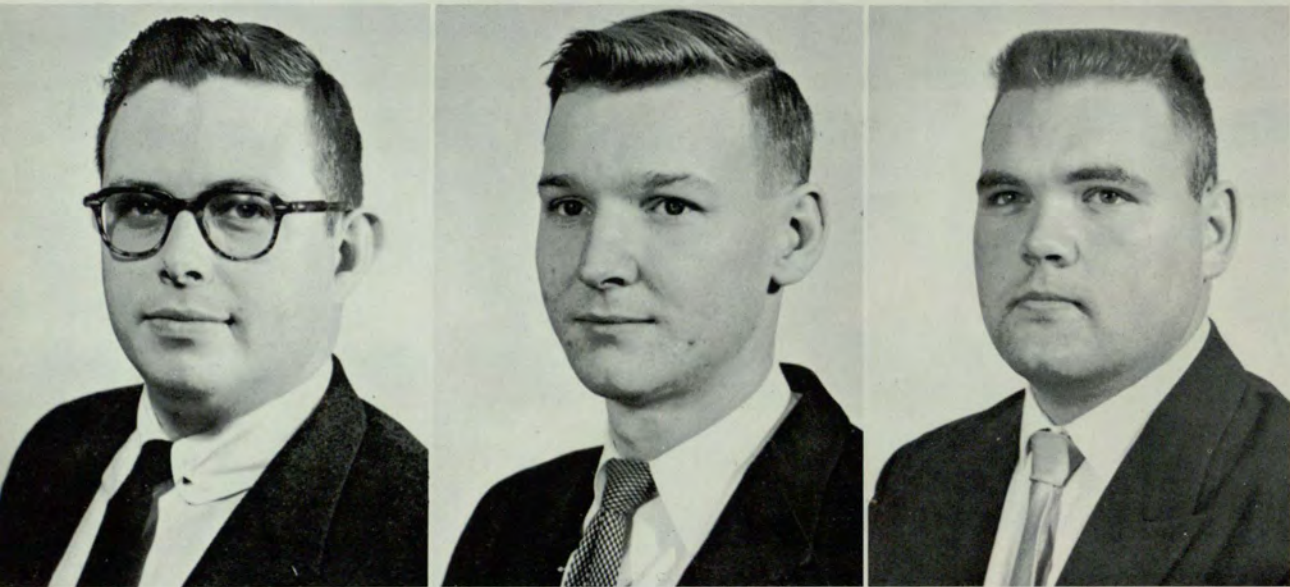
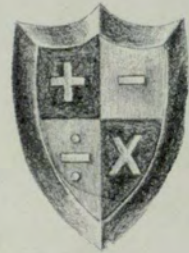

Joseph D. Bray

Claudia B. Gough

Paul R. Cooper

Robert Dodd

Dexter Gatehouse

Joe Spicer
Vice-President
R. C. Waterfield
Treasurer
Charles Garrett
Secretary



Huey L. Hammond

George Hardeman

Bill Mapoles

Lamartine Martin



Geoffery P. Jones, Jr.

William C. B. Jones

Evan P. Lyman

Authur Morgan

Robbin E. Reeves

Eugene Rehm, Jr.

Jimmy D. Sexton

Harold L. Smith

Ralph Summers



Alpha Kappa Psi



RALPH ROBERTS, President

Alpha Kappa Psi, the first commerce fraternity, was founded on October 5, 1905. Alpha Kappa Psi's headquarters are located in Indianapolis. Alpha Kappa Psi, incorporated in New York on May 20, 1905, was the first professional fraternity to own its national headquarters.

The fraternity is made up of 102 collegiate chapters and 30 alumni chapters. It is represented at Georgia State by Pi Chapter which has an active membership of 35. Alpha Kappa Psi's aims are "to further the individual welfare of its members; to foster scientific research in the fields of commerce, accounts, and finance; to educate the public to appreciate and demand higher ideals therein; and to promote and advance in institutions of college rank, courses leading to degrees in business administration."



Sam Mobley
Vice-President

Louis F. Whitfield
Recording Secretary

William J. Gouge, Jr.
Corresponding Secretary

Fred E. Dixon
Treasurer

John F. Ellis
Master of Rituals



William Battle

J. D. Caswell

Paul Cooper

Archie Cox

Ronald Crowley

Clarence D. Duncan



Thomas C. Elliott

Ivan D. Ertel

Charles H. Henry

Ronald K. Hill

Herbert Jones

Paul Lowry

Marvin R. McMahon

Homer P. Mallory

Roy E. Norvell, Jr.

Robert E. Richardson

Thomas C. Smith

William G. Stewart



Harrison Jackson

Laverne M. Jackson

Don Mitcham

Ray Newman

Robert Tuggle

James M. Watkins

Robert A. Williams

Fred L. Winkles



A K Psi's discuss business problems at dinner.



Sweetheart, Louise Coker, dances with finance Bill Leinmiller.

Delta Sigma Pi



STEPHEN D. MORRISON, President

Delta Sigma Pi, founded in 1907 at New York University, has 96 chapters and over 40,000 members. Georgia State's Kappa Chapter was founded in 1921.

Membership in Delta Sig is for students in the School of Business Administration by invitation. It is considered to be one of the leading professional fraternities in the field of commerce. Kappa Chapter has a record number of excellent ratings in the National Delta Sig contest for chapter operation efficiency.

Delta Sigma Pi holds monthly professional meetings with outstanding guest speakers to promote a closer tie between business students and the commercial world.



Wilkie T. Meares
Vice-President

Bobbie R. Eller
Jr. Vice-President

Roy B. Culbreth
Secretary

J. T. Wilson
Treasurer

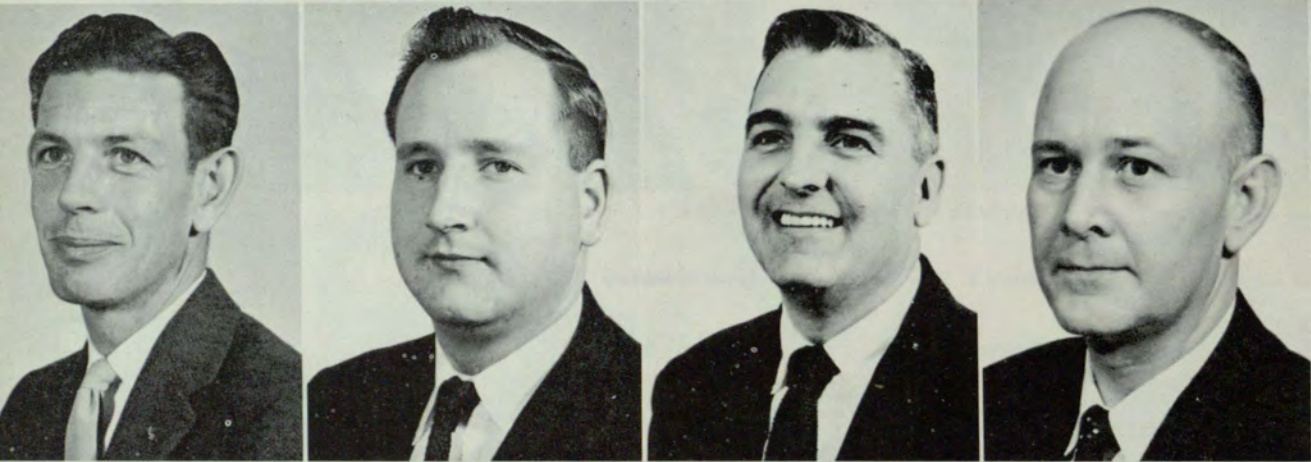

Joe H. Acker

Ralph H. Bowles

Fred Beasley

Frank T. Cash

Charles T. Cooper

Donald J. Duckworth



Edgar A. Fowler, Jr.
James S. Greene
Marion F. Greene
John R. Garner, Jr.
Ralph Grizzard
Samuel C. Gunn, Jr.



Byron J. Lunsford
Harold S. Malcolm, Jr.
Roger O. Miller
J. Heywood Owens
Alvin Q. Poyner, Jr.
Earl L. Rosser



Harold Shaw
Francis E. Sheppard
James E. Stott, Jr.
Andrew G. Tampa
Guy H. Tucker

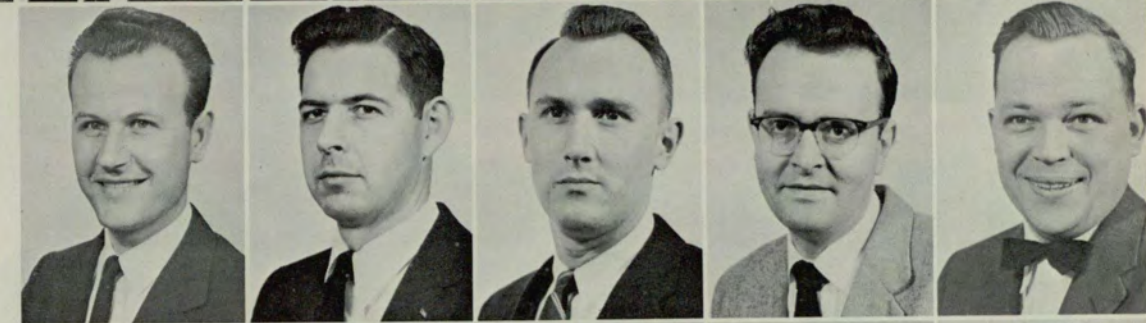

Robert L. Watkins, Jr.
Earnest P. Wallace
James R. Westlake
Wilford M. Wiley



New Rose of Delta Sig, June Lanier,
receives Valentine gifts from Frank Cash.



One of many Delta Sig dinners and parties at their lodge.

Society for the Advancement of Management



DON YORK, President

The Society for the Advancement of Management was formed in 1936 by the merging of the Taylor Society, organized in 1912, and the Society of Industrial Engineers, formed in 1917.

The Georgia State chapter was chartered on April 22, 1950. Headquarters for the Society are located in New York. The Georgia State Chapter is sponsored by the Georgia Chapter of S.A.M.

The Georgia State Chapter of S.A.M. encourages students in the study of scientific principles and methods of management and provides opportunities for students to meet business leaders and to observe the practical application of improved management techniques.

S.A.M., membership in which is offered to students of sophomore standing and above, has monthly dinners for its members.



Bill Cook
Vice-President



C. C. Davis
Recording Secretary



Fred Marshall
Corresponding Secretary



Charles E. Bishop
Treasurer



J. E. Bell



Paul Bush



Ralph H. Bowles



Ronald Crowley



Lee Dupre



Tom Elliott



Robert E. Garner



Oscar A. Kimsey



Larry Lanier



Edward Luck



John Mann



Jon Olver



Charles Sloan



David Ward



Delores Wynn



Dave Ward gets assistance from Mickey Sloan as Larry Lanier gives advice.

Don York, S.A.M. President, shows an important message to his members.

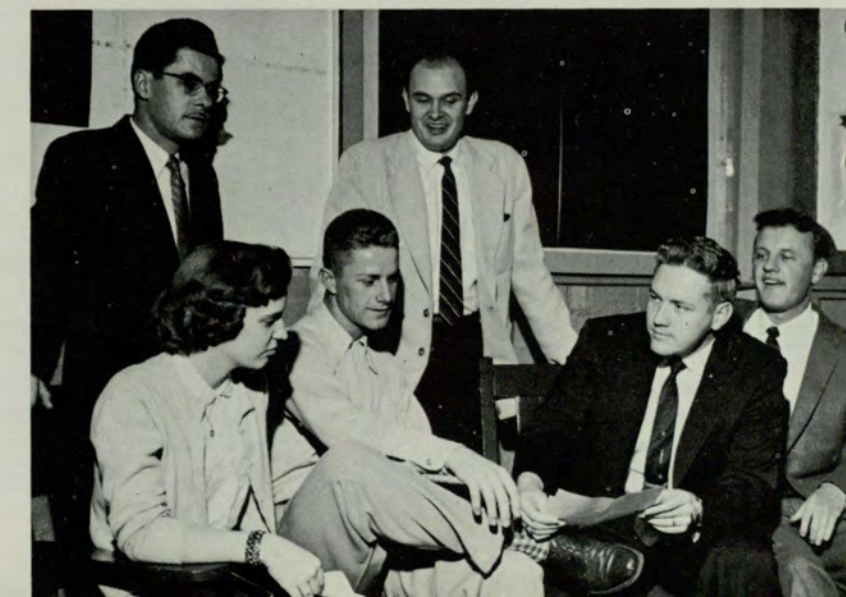

Crawford W. Long Nurses



The nursing Education Program at Georgia State started in 1943 in cooperation with Crawford W. Long Hospital and Piedmont Hospital. It was organized as part of the U. S. Cadet Nursing Corps Program.

Since the inception of the project, approximately 750 Crawford W. Long nurses have participated in the Centralized Teaching Program at Georgia State. The credits earned are used as a foundation for those who upon completing their R.N.'s wish to return to college for an academic degree. Mrs. Margaret Ford, B.S., M.S. in Nursing Education, is Educational Director at Crawford W. Long, and this year the number of Crawford W. Long C.T.P. nurses is approximately 163.



Fabian Lavender
Ruby Neely



Doris Lewis
Carol Peterson
Janet Sieck

Lucila Mandolado
Sylvia Phillips
Barbara Stovall

Darlene Maxson
Sally Rudd
Louise Turner

Carolyn McAmis
Andrea Rutherford
Mary Alice Vance

Shirley McClain
Diane Seegar
Jan Wood

Carmel Montgomery
Beverly Selman
Shirley Yarbrough

Glenda Aultman	Linda Baker	Jan Black	Jackie Bluestein	Jennie Brumbelow	Ann Carey
Becky Clark	Ann Cleghorn	Pat Cochran	Delores Dunagan	Janie Fincher	Peggy Garner
Ann Goggans	Jane Golden	Sally Harper	Bobbie Hubbard	Jean Hurst	Janice Kinlaw



Barbara Gilbert
Barbara Kirkland

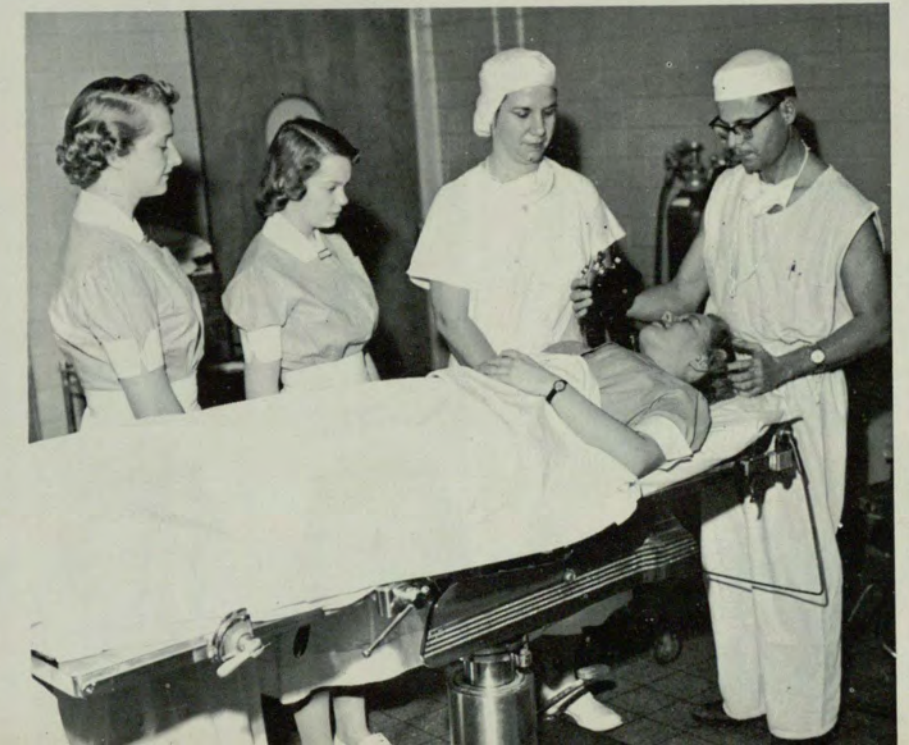

Piedmont Nurses



MRS. ELSIE FITZGERALD, Educational Director

Piedmont Hospital, along with Crawford W. Long Hospital, cooperated with Georgia State in starting the Nursing Education Program in 1943. Coordinator of the Centralized Teaching Program at Georgia State is Mrs. George Douglas.

Since the inception of the project, approximately 750 Piedmont nurses have participated in the Centralized Teaching Program. The credits earned are used as a foundation for those who upon completing their R.N.s wish to return to college for an academic degree. Mrs. Elsie Fitzgerald, B.S. in Nursing Education, is Educational Director at Piedmont Hospital. There are 60 Piedmont C.T.P. nurses at Georgia State this year.

- | | | |
|----------------------|------------------|----------------|
| Mary Ellen Alsobrook | Betty Avera | Mildred Bolman |
| Beatrice Burgamy | Mary Ellen Burns | JoAnn Bynum |
| Sue Dalton | Mary Davis | Inez Dowdy |
| Jean Harris | Mary Ellen Hobby | Laura Jones |



- | | |
|---------------|--------------------|
| Gail Jones | Gail Leach |
| Carolyn Mayer | Jane Moore |
| Francis Rich | Suenelle Robertson |
| Anita Taylor | Joyce Tuggle |



MRS. GENEVIEVE GARREN, Director of Nurses



Barbara Ortiz
Annette Shumann
Carol Underwood

Charlotte Parrish
Pat Smith
Clara Ann Warren

Billie Peel
Sylvia South
Elizabeth Wills

Laura Phelps
Sarah Strickland
Annette Waller

Marsha Quaterman
Betty Ann Stricklin
Lucille Yancey

- | | | | |
|------------------|---------------|----------------|------------------|
| Anne Bowes | Jane Brock | Carolyn Brown | Eleanor Brown |
| Beulah Catlett | Jo Champion | Elaine Chapman | Mary Lou Courson |
| Mary Jean Geiger | Sarah Hadaway | Irene Harrell | Ann Harris |



Phi Chi Theta



BETTY JEANNE PARHAM, President

Upsilon Chapter of Phi Chi Theta, recognized as the oldest national women's professional organization at Georgia State, was founded on April 9, 1929. Phi Chi Theta has 48 active chapters and membership totaling over 7,000.

The purpose of Phi Chi Theta is to promote the cause of higher business education and training for all women, to foster high ideals for women in business careers, and to encourage fraternity and cooperation among the women preparing for such careers. Students from the School of Business Administration are elected to membership on the basis of scholastic achievement and extracurricular activities.

A key is awarded each year to the most deserving member in Phi Chi Theta. Luncheon-business meetings are held monthly and a house-party is held in the spring.



Mildred Johnston
Vice-President



Ann Keen
Recording Secretary



Naomi Satterfield
Corresponding Secretary



Durstyn Williamson
Treasurer



Joyce Barksdale
Mary W. Brown
Katheen Crouch
Louise Dunaway



Claudia B. Gough



Elizabeth Hornsby
Wynnelle Smith



June Lanier
Carolyn Reed



Ann Moss
Faye Westbrook



Maudurite Nance
Ruby Wingo



Mildred Johnson and Naomi Satterfield congratulate new members Carolyn Reed and Mary Brown.

Mrs. Trotter attended the initiation banquet at the Atlanta Woman's Club.



Pi Sigma Epsilon



JOHN J. TEIRNEY, President

Alpha Chapter of Pi Sigma Epsilon, national professional fraternity in sales and sales management, was installed at Georgia State on May 14, 1952.

The Greek letters of Pi Sigma Epsilon stand for Professional Sales Executives. Pi Sigma Epsilon was founded to establish, maintain and promote the professional status of selling and sales management in our economy. It also strives to promote a closer affiliation between professional salesmen and students preparing to enter the field.

This year the Alpha Chapter has helped install chapters at Mississippi Southern University and at Alabama Polytechnic Institute. Each year the fraternity holds Bosses Night and throughout the year has men from the sales field to speak to the members. Parties for members and their wives or dates are also held.

Bob Duckworth
Secretary
Curtis H. Pirkle
Sergeant at Arms
Dr. Carroll Ehlers,
Advisor



Gene B. Ballard
John R. Bean
B. L. Benton
William R. Botsairs
George G. Chapman
Charles D. Dewberry



Larry Faircloth
Robert E. Garner
William T. Leinmiller
Dan M. Rencher
James L. Whitlow
Robert A. Williams

Future Teachers of America

The Georgia State Chapter of the Future Teachers of America was chartered on February 23, 1951. The chapter is named in honor of J. I. Allman, superintendent emeritus of the Georgia School System.

The purpose of F.T.A. is to acquaint prospective teachers with the ethics and professional standards of teaching. F.T.A. strives to strengthen the profession by encouraging interested students in teaching as a life's work.

F.T.A. also gives the prospective teacher an opportunity to associate with others of like interest.

F.T.A. works in various charity projects and assists at the G.E.A. Convention.



JULIENNE PATUREAU, President

Betty Wright
Vice-President

Don Wade
Treasurer

Dr. Woodrow W. Breland
Advisor



Joline Davis
Virginia Campbell
Shirley Daniel
Patricia Edmunson



Bobby James
Barbara Marston
Naomi Satterfield
Gertrude Whitt
Sheila Woody



Alpha Lambda Delta



GRACE PERRY, President

Alpha Lambda Delta was established at Georgia State on March 30, 1955. It is a national Freshman honor society.

The sorority gives annual awards to graduating seniors having high scholastic averages. Its members act as hostesses at high school senior teas and the sorority co-sponsors a joint dinner with Phi Eta Sigma once a year.

Membership is by invitation. Women students with a B plus average who have fifteen hours credit for two quarters or ten hours at night for three quarters are eligible for membership.



Ruth Dillard
Vice-President

Carolyn Reed
Secretary

Marilyn Barechson
Treasurer



Loretta Alexander

Mary Bass

Ann Keen

Carolyn Lee



Shiela Manning

Ann Miller

Jean V. Davis

Durstynne Williamson

Joyce Young

Blue Key

Blue Key Honor Fraternity was founded in 1924. There are 95 active chapters with over 35,000 members throughout the country.

The Blue Key chapter at Georgia State was installed in 1951. The members of this organization are chosen in recognition of high scholastic averages and active participation in college projects.

Blue Key operates a used book exchange for the students. A weekly calendar of events at Georgia State is published by the organization. It sponsors the annual Publications awards that are given to outstanding members of the Rampway and Signal staffs.

This year Blue Key bought a flagpole and gave it to the college to be placed in front of the Gilmer Street building. Blue Key has served, and continues to serve Georgia State.



RALPH H. BOWLES, JR., President

William H. Lewis
Vice-President

Charles S. Garrett
Corresponding Secretary

Lee Dupree
Recording Secretary and Treasurer

Fritz A. McCameron
Advisor



J. D. Bray



Harvey Bush



Paul R. Cooper



C. C. Davis



Doyle M. Dillard



Bobbie R. Eller

Billy Anderson

George H. Hardeman

Joseph H. Smith



John E. Lewis

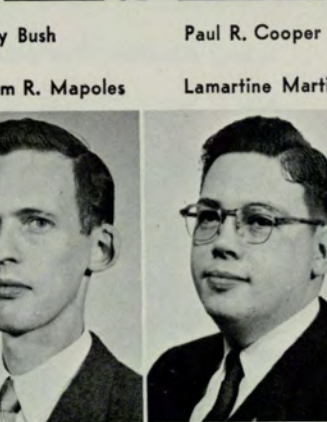

William R. Mapoles



Lamartine Martin

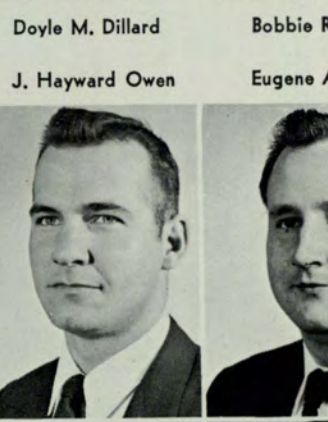

Arthur F. Morgan



J. Hayward Owen

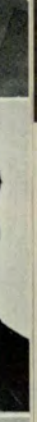

Eugene A. Rehm, Jr.



Crimson Key



NAOMI SATTERFIELD, President

Crimson Key is an honor society for senior women at Georgia State. Its members are chosen from the upper six per cent of the Junior and Senior classes. Prospective members must also have excelled in both business and social groups.

Crimson Key sponsors the annual Senior Breakfast. It also participates in the George M. Sparks Scholarship Drive. This year its members took part in Freshmen Orientation and ushered for the annual Homecoming Banquet.

Each year Crimson Key presents a loving cup to the outstanding senior member.

Betty Jeanne Parham
Secretary

Faye Westbrook
Treasurer



Marilyn Barechson

Claudia B. Gough

Ann Miller

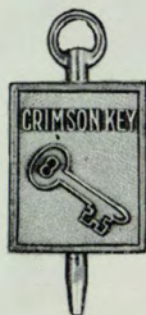

Kathleen Crouch

Ann Moss

Jean V. Davis

Janet Sherrod

Louise Dunaway

Ruth Smith

Joanne Gunn

Sandra Walker

Mildred Johnston

Billie M. White

Ann Keen

Durstyne Williamson

Shiela Manning

Ruby Wingo



Delta Mu Delta

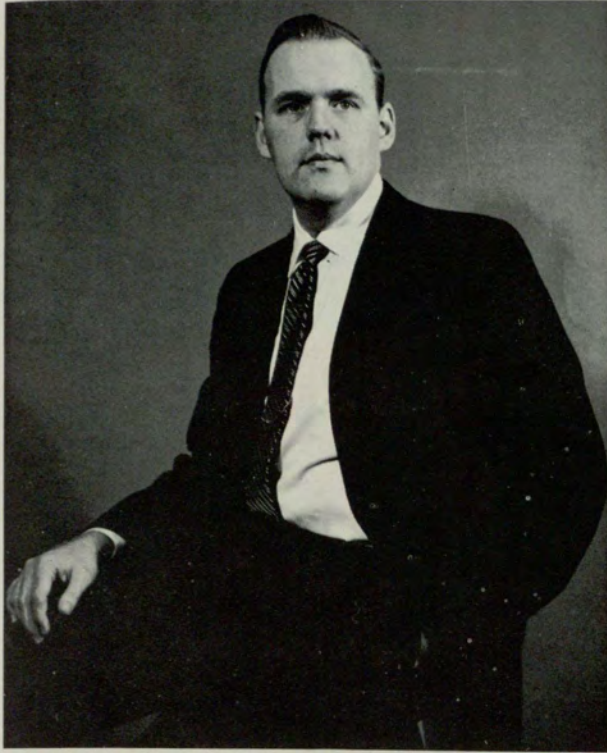

RALPH BOWLES, President

Delta Mu Delta is a very exclusive organization. It was organized in New York in 1913. It is an honor society in commerce and business that compares with Phi Beta Kappa in arts and letters.

In order to be accepted for membership in Delta Mu Delta, a student must have an average of at least 6.000.

Each year Delta Mu Delta awards a gold key to the sophomore in business who has the highest scholastic average.

Theta Chapter, at Georgia State, was instituted on June 9, 1931. It has a restricted enrollment which signifies the high scholastic standards that this organization maintains.



INITIATES

Walter L. Bates
John H. Borders
Joseph E. Brown
Eugene T. Cleveland
M. Oleta Fisher
Betty F. Harris
Jessie G. Harris
Frank A. Licord
Jimmie A. Lindsey
Charles L. McDaniel
Millard F. Mauldin
Markley J. Owings
James E. Simpson
Shirley Thompson

CLAUDIA BRUCE GOUGH, Secretary



G. Club

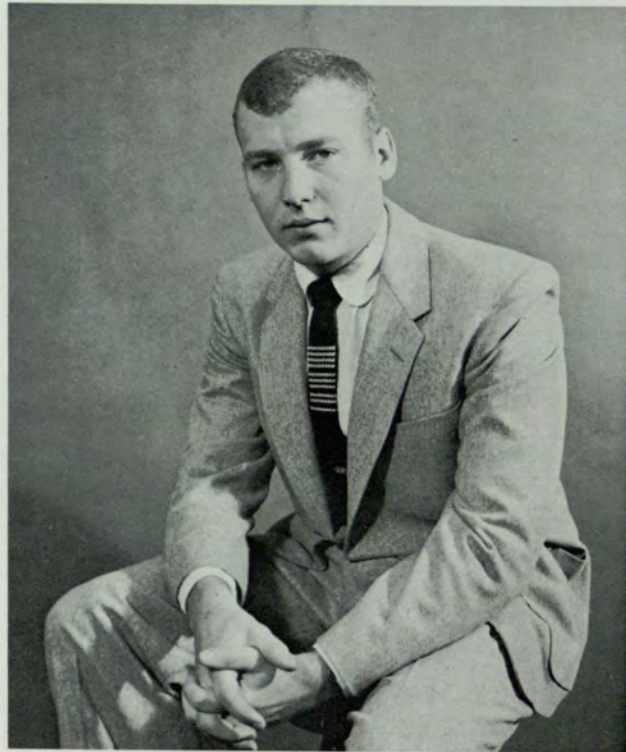

BILL COSTEN, President

Membership in Georgia State's G Club is open to all students who have received letters for participation in or promotion of the collegiate athletic program.

Membership qualifications are also based on the sportsmanship and personal character of each prospective member. Although basketball players and cheerleaders comprise the majority of the membership, there are also members of the golf, rifle and volleyball teams on the G Club roster.

The G Club has several parties each year and sponsors the Varsity-Faculty and the Varsity-Alumni basketball games.



- Gerald Johnson
Vice-President
- Louise Lewis
Secretary
- Gordon Chisholm
Treasurer
- Herbert Burgess
Advisor

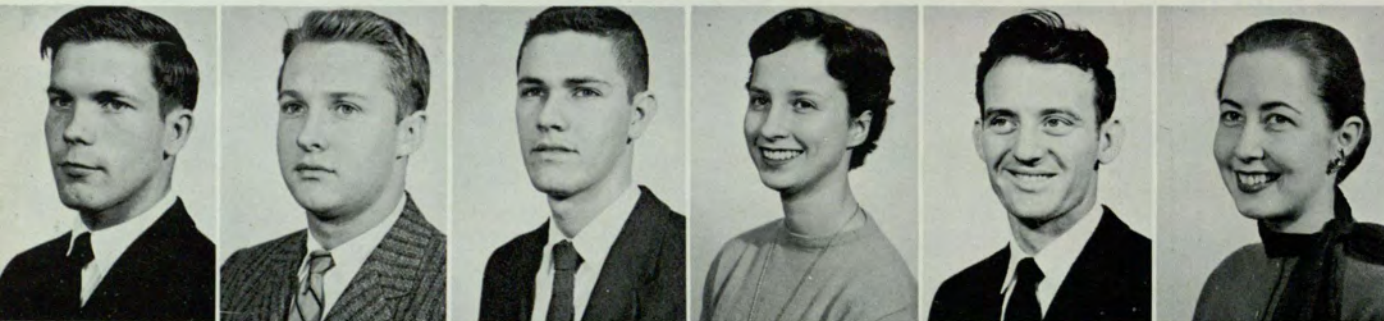
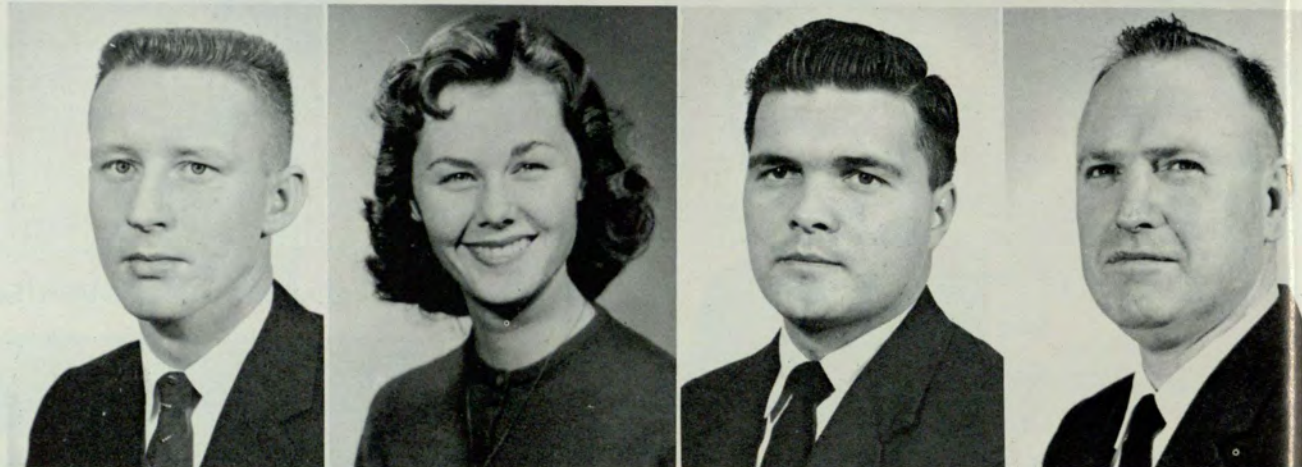

- Page Armstrong
- Robert Baldwin
- Jerry Birdsong
- Laura Bowen
- Verlon Brown
- Louise Coker



- Clarence D. Duncan
- Charles Firestone
- Carol Freeman
- Julie Furse
- Joanne Gunn
- Roy Hammond

- Homer Hannah
- Charles Heard
- Suzanne Hutchens
- James Killingsworth
- Jerry McDonald
- Carolyn Reed



- Mary Reed
- Lucy Speth
- Toni Sullivan
- Jimmy Stone
- Pat Thompson



Charlie Firestone, Signal sports editor, interviews Gordon Chisholm.



Jane Hart, girls' coach, serves at a coffee for the basketball players.



G Club president Bill Coster presents "Stony" with a gift from the club.

Intramural Key



PAUL LOWRY, President

Intramural Key was founded in 1934 and is the oldest honor society in the college. Dr Sparks, President of Georgia State, and George Manners, Dean of the School of Business Administration, are two of its charter members.

Membership in Intramural Key is by invitation and its members must be Juniors with a minimum of a B average.

Intramural Key co-sponsors the Senior Breakfast, provides ushers for the graduation exercises, often operate the cloak room at college dances, participates in Freshman Orientation, collects for the March of Dimes, and distributes college parking stickers.

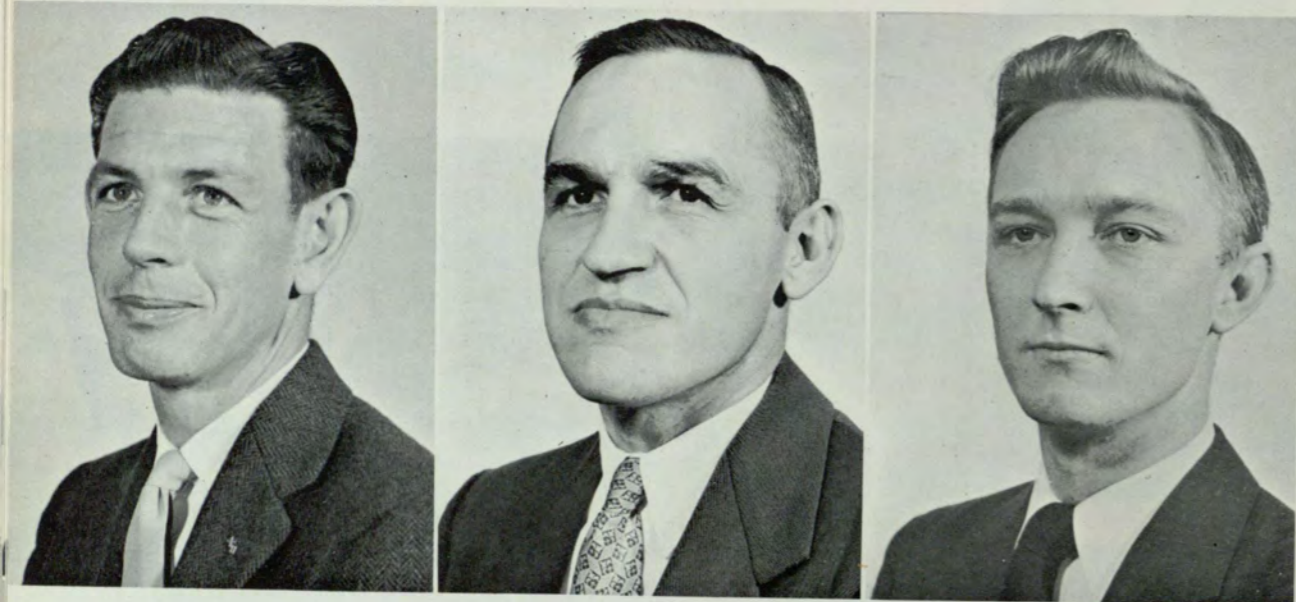

David Caldwell

Harold P. Carmical

Frank Cash

George G. Chapman

Thomas S. Cheek

Wilkie Meares
Vice-President
Henry T. Rogers
Secretary
Marion E. New
Treasurer

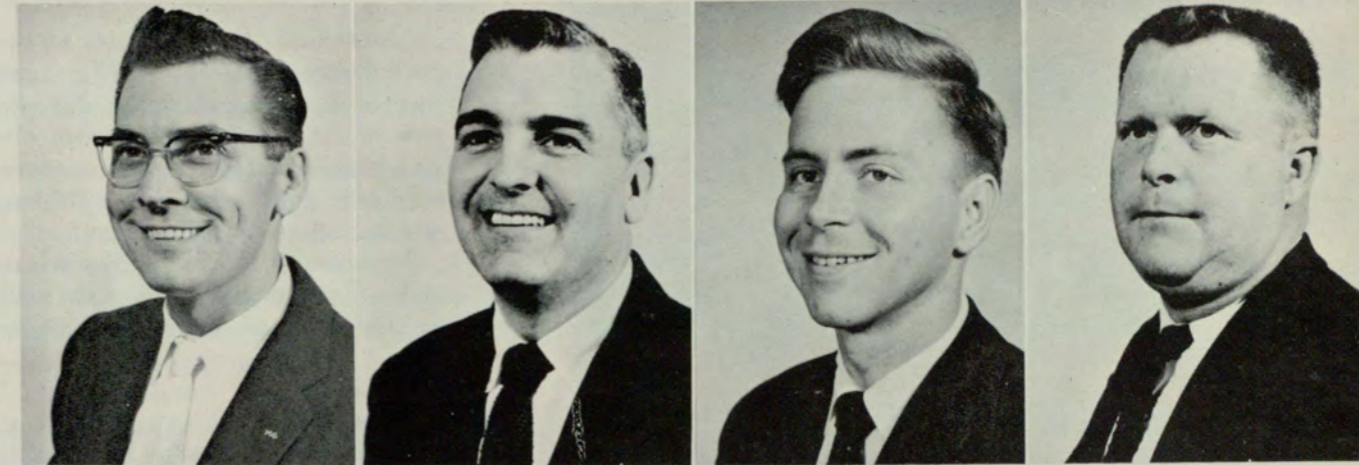

Charles T. Cooper
Roy B. Culbreth
John F. Ellis
Ivan Ertel

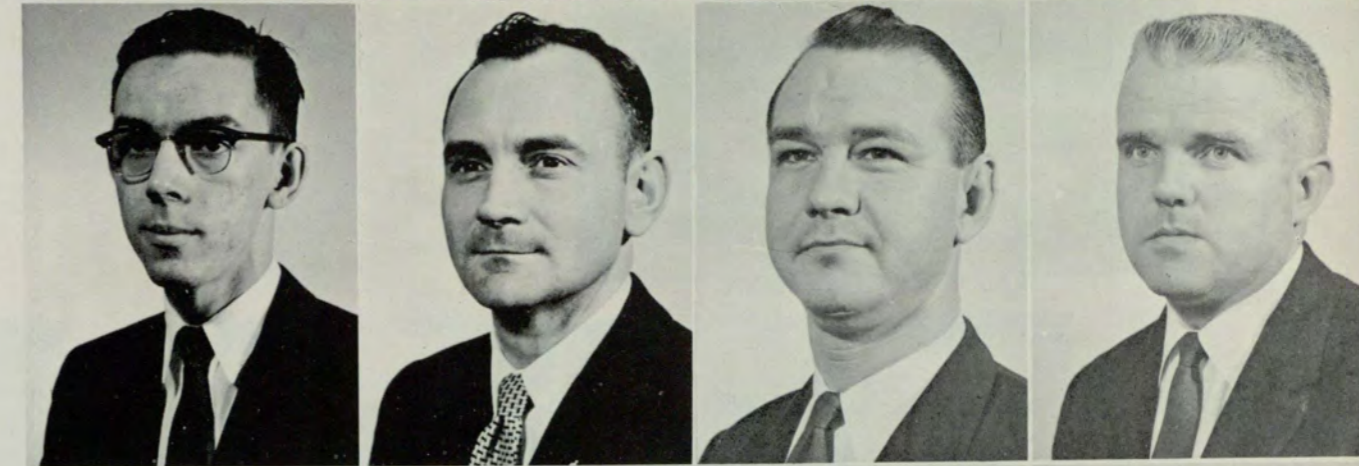

Marion F. Green
Charles H. Henry
Byron Lunsford
Alton Lyle



Andrew G. Tampa
Guy Tucker
J. T. Wilson

Intramural Key donated these cloak room funds to the Sparks Scholarship Fund.



Members for '56-'57 pose for their picture.



Phi Eta Sigma

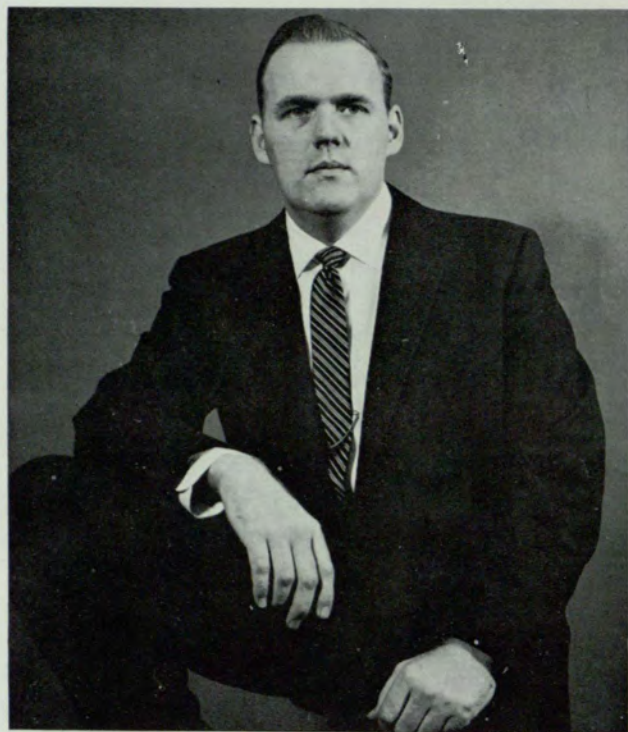

RALPH BOWLES, President

The Georgia State Chapter of Phi Eta Sigma Scholastic Fraternity for freshmen men was instituted at Georgia State during the latter part of 1954, "in order to promote a higher standard of learning and to encourage higher scholastic attainment among freshmen men in our institution of higher learning."

Membership in Phi Eta Sigma is open to any male student during the first curricular period or first year of his registration at Georgia State.

Phi Eta Sigma was founded in 1923, has eighty-eight active chapters and a total membership of over fifty-five thousand members.

- Ivan Ertel
Vice President
- Lee Dupre
Secretary
- James C. Emerson
Treasurer
- Raymond A. Cook
Advisor



- Frank Cash
- Bob Chastain
- Paul Cooper
- Victor Covington



- John F. Ellis
- Edgar A. Fowler
- Marion F. Greene
- Orren E. Haynes



Alpha Psi Omega

The Georgia State Chapter of Alpha Psi Omega, National Honorary Drama Fraternity, was organized by John Caylor, Jr. in the Fall of 1954.

Membership in Alpha Psi Omega is by invitation, and is restricted to people that have distinguished themselves in the field of dramatics while in college.

Alpha Psi Omega is the largest Drama fraternity in existence and membership in this group is considered one of the highest honors a thespian can receive for theatrical efforts.

The fraternity was founded in 1925, has over 300 chapters and more than 23,000 active members.

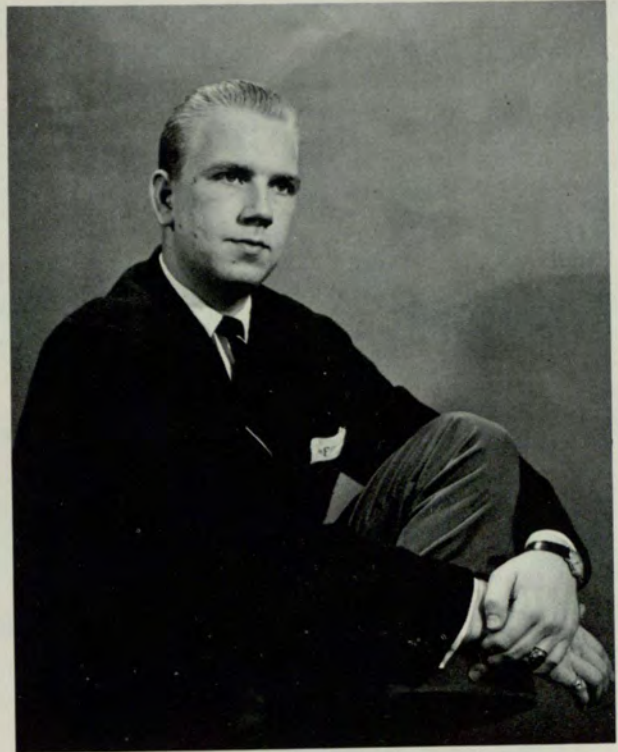

WILLIAM FAULKNER, Director



Bob Thomas
Stage Manager
Patricia Cottrell
Business Manager
Hilda Dyches
Advisor

Don Bone and Pat Cottrell entertain on Skit Day.



Don Bone
Mary Donaldson



Pershing Rifles

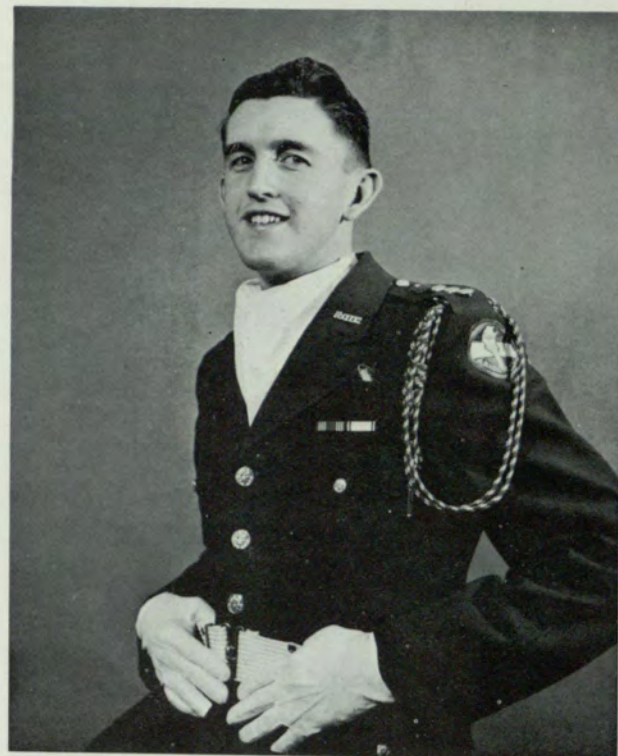

RONALD CROWLEY, Captain

Pershing Rifles, a military fraternity, is composed of first and second year R.O.T.C. cadets that show an aptitude for military life.

The company at Georgia State was organized in December of 1953. They give an exhibition of their precision drilling on Awards Day and at Federal Inspection. Last spring they appeared on a coast-to-coast television broadcast from Hurt Park.

Pershing Rifles was founded in 1892 and has 132 active chapters with over 5,000 members.



R. M. Currey
Executive Officer

Algene Low
First Sergeant

William Thompson
Training Officer

Louis Cartwright
Pledge Master

James D. Gauntt, Capt.
Advisor



Gary Babb
Bill Braswell
Clinton Buckner
W. C. Chadwick
Richard Chavanne
James T. Cutcliff



Lynn Daubenspeck
Thomas C. Eidson
Richard J. English
Dennis Fagen
Dozier Fleming
Dan Gould

Tommy Harris
Donald Hazen
Bob Hubbard
Ralph Johnson
Gordon Kilgore
Hardy McDuffie

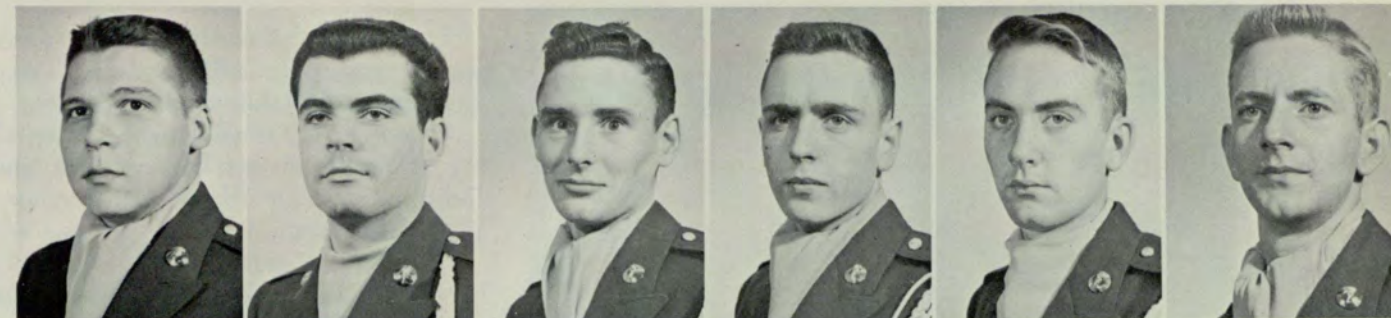

Olynd B. Miller
George Moore
Robert Rader
Paul Schnurr
Clayton B. Wheeler
Raymond Welchel



These military uniforms are a bother.



Pershing Rifles as they appeared on the Dave Garroway TV show.



Carol Hudson, sponsor, meets Ron Crowley, Captain, in the leadout at the Military Ball.

Scabbard and Blade



PAUL BUSH, President

The National Scabbard and Blade Society was organized in 1905 and has 125 active chapters and 50,000 members.

F Company, 11th Regiment, National Society of Scabbard and Blade, was founded at Georgia State in 1954. Membership is by invitation only.

Some of the on-campus activities of Scabbard and Blade include co-sponsoring the annual Military Ball, giving awards to the outstanding members of the cadet corps and participating in intramural sports.



President Paul Bush whirls with Jeanette Stanley at Military Ball.



Jon Olver
Vice-President



Bill Stephens
Treasurer



William P. David, Lt. Col.
Advisor

Jack Barron
Bill Sutton

Winston Battle
David Ward



Scott Briggs

Raymond Hicks

Richard LeBlanc

Ray Newman

Bill Simerly

Charles Sloan



Sword and Shield

Sword and Shield, a military fraternity, was formed to promote a closer and more harmonious affiliation between the members of the advanced corps R.O.T.C. students at Georgia State. Lt. Colonel J. B. Spitzer is the sponsor of the group.

Like the other two military fraternities at Georgia State, Sword and Shield's largest function of the year is the Annual Military Ball. They co-sponsor the Ball every year in February.



CHARLES SLOAN, President



Ray Newman
Vice-President



Scott Briggs
Secretary



Paul Bush
Treasurer



Joseph B. Spitzer, Lt. Col.
Advisor



Norman Aderhold
Winston Battle
R. R. Clifton
Ronald Crowley
Lee Dupre



Bill Garrett
Raymond Hicks
Jon Olver
James G. Powell
Bill Sutton
Bill Stephens

Baptist Student Union

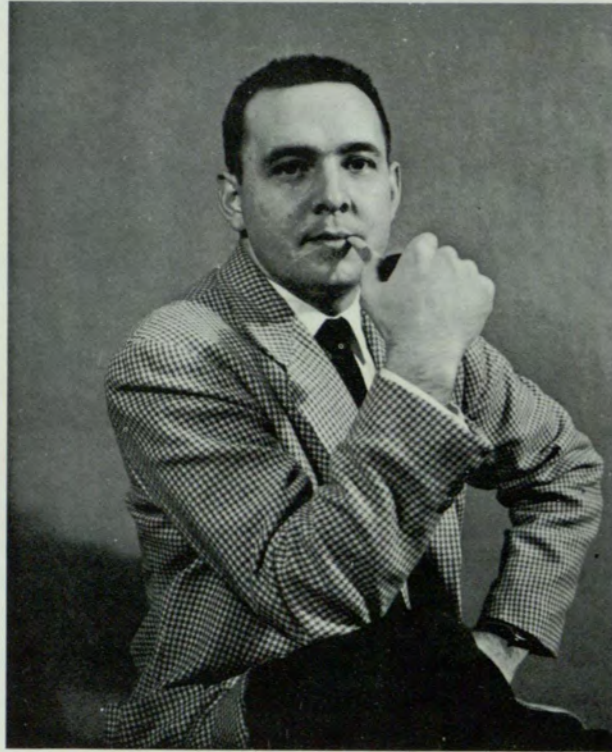

BOBBY JAMES, President

The Georgia State Chapter of the Baptist Student Union meets on Tuesdays at 10:00 in the Camp Chapel. Their programs are designed to be both interesting and inspirational.

Well known Baptist leaders from greater Atlanta speak at the meetings. The Baptist students at Georgia State realize that even in their busy college life that they must take time out for prayer and guidance.



Naomi Satterfield
Vice-President

Betty Wright
Secretary-Treasurer

Dwight W. Pearcee
Director

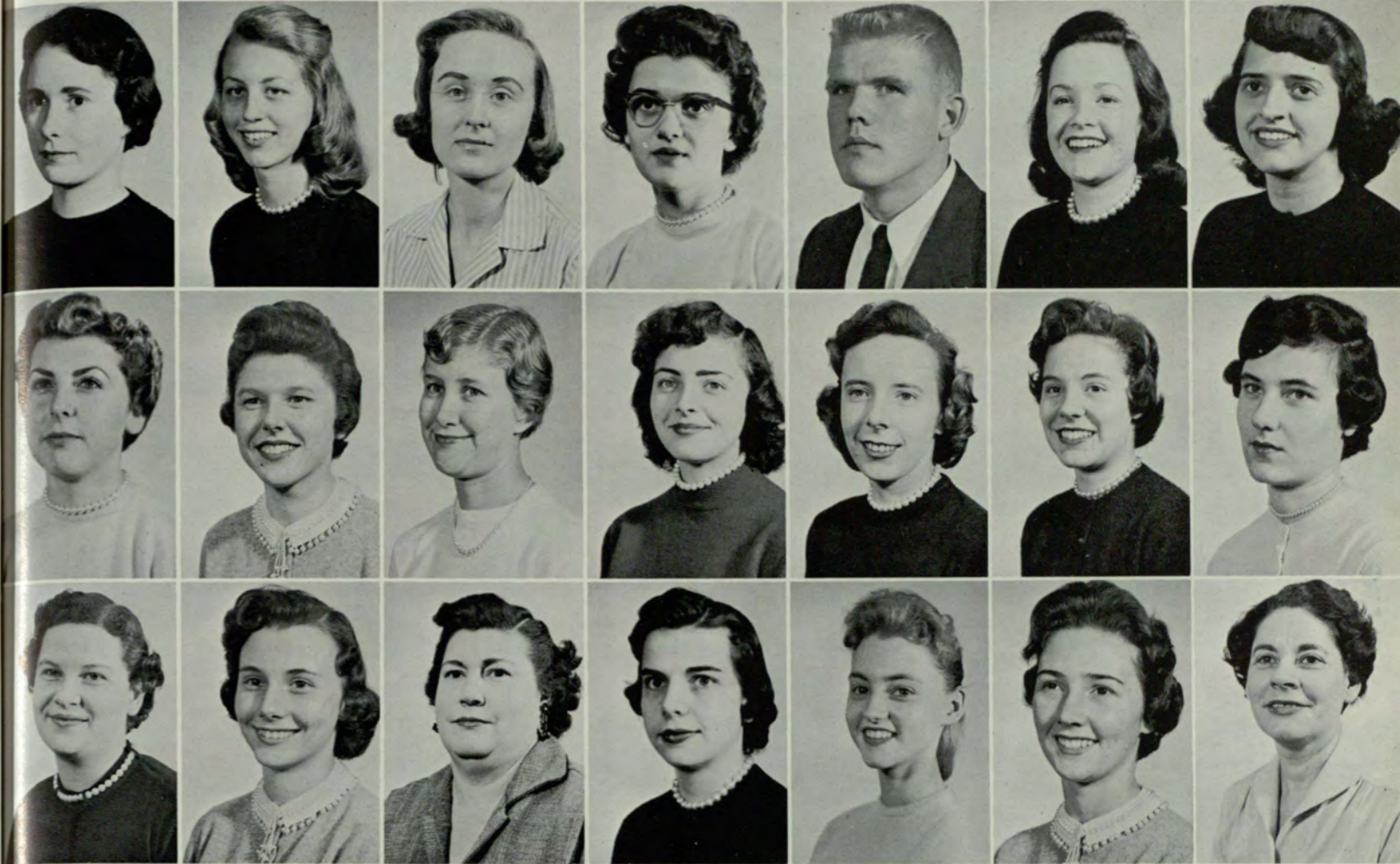

Sarah Daniel
Charlene Jones
Betty Jo Peevy

Joline Davis
Maxine Keller
Elizabeth Pitary

Ruth Dillard
Betty Kiff
Ponnie Moore

Maxine Garbett
Jo Anne Kimmel
Dale Singleton

Victor Covington and Mrs. Bobby James discuss interesting B.S.U. meeting.



Bill Garrett
Shiela Manning
Martha Sudderth
Marjorie Wood

Linda Garrett
Barbara Marston
Pat Thompson
Joyce Woodward

Suzanne Hutchens
Ann Miller
Gertrude Whitt
Delores Wynn



B.S.U. president, Bobby James, proudly poses with the new addition to his family.

Barbara Baker Laverne M. Boone Laura Bowen Al Cain Ruthie Calvert Virginia Campbell Pat Cottrell



Wesley Foundation



BILLIE MCKENZIE, President

"(1) To maintain Christian fellowship and activity for all Methodist students at Georgia State College.

"(2) To cooperate with the State Methodist Student Movement, the United Student Christian Council, and the World Student Christian Federation.

"(3) To promote the work of the Methodist Church at Georgia State College."

These are our purposes as stated in the constitution, but they do not describe the refreshed feeling that a student has when leaving a meeting in the Camp Chapel, nor the good fellowship and closeness felt by those who attend an outing and planning session.

This has been a good year for the Methodist group at Georgia State, as we grew "in wisdom and in stature."



Freddie Bischoff



Larry Boak



Larry Caywood

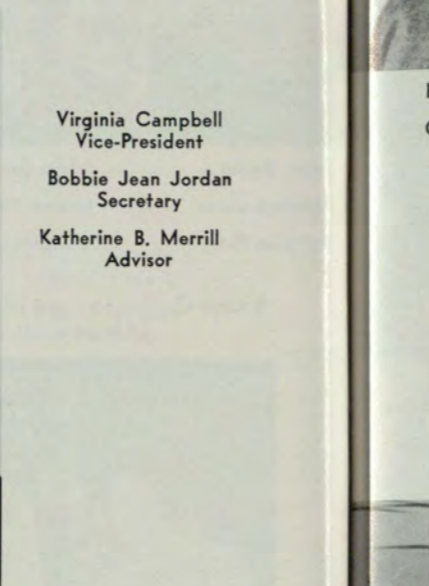

Jo Davis

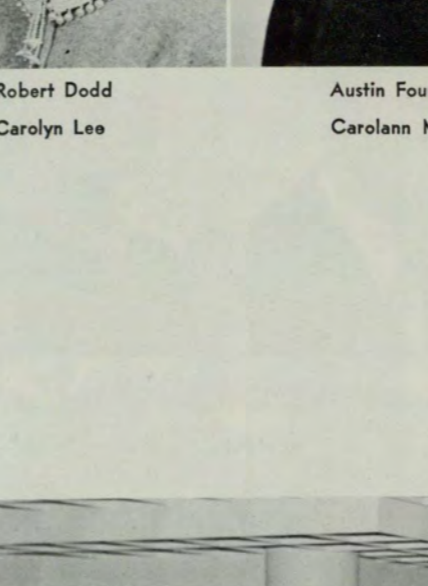

Claire Dempsey

Virginia Campbell
Vice-President

Bobbie Jean Jordan
Secretary

Katherine B. Merrill
Advisor



Robert Dodd
Carolyn Lee



Austin Fountain
Carolann McCready



Julie Furse
Frances Paulk



Emalene Fullilove
Carolyn Phillips
Didi Reyes



Mike Green
Kay Quigley
Sarah Upshaw

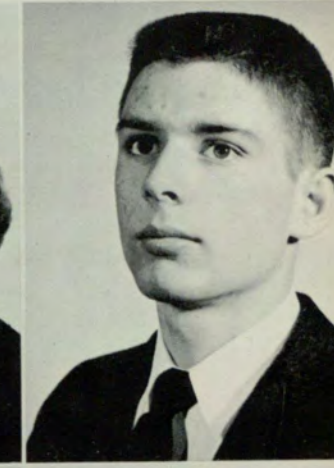

A Wednesday meeting of Wesley Foundation in the Camp Chapel.

Newman Club



HARRY MURPHY, President

Cardinal Newman, 19th century deacon and philosopher, recognized the need for an effective balance between the serious and the gay and founded the Newman Club to fulfill it. Here secular learning and religious training find a common ground.

The solemn dignity of the Mass and the light hearted students at ease form compatible contrast at the Newman Club meetings.

Social events as well as the services are held. Membership is open to all Catholic students.

Bill Freeman
Vice-President

Myrna Brown
Treasurer



Marvin B. FeFore
Pat Norton

Bob Duckworth
Mary Louise Park

Dottie Duckworth
Julienne Patureau

Marion F. Green, Jr.
Barbara Rogers

Huey J. Hammond
Frank Sullivan

Sylvester Herbert
Peggy Taylor

Don Neubaum
Phillip Young



Glee Club

The Glee Club of Georgia State is proud of the achievements of some of its individual members this year. Members from the organization performed at the Lions Club, in music department recitals, and, in February, appeared on the "School of the Air" at WAGA-TV.

The Glee Club sang at a regular school assembly on November 29, and on December 8, entertained at a school faculty party. The Glee Club also performed at the Visitors Day festivities.

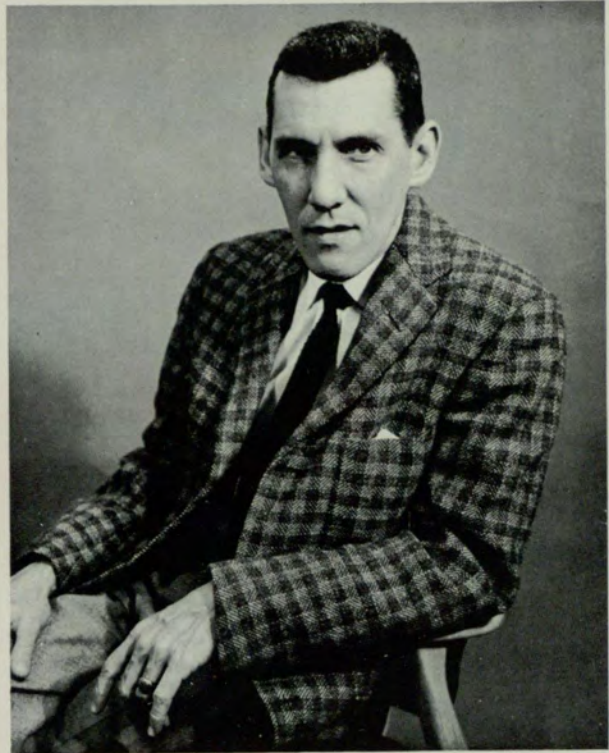

THOMAS BRUMBY, Director

First row: Marie Wilson, JoAnn Woods, Faye Fuss, Olive Brown, Elinor Timmons, Carol Ann King, Thomas Brumby.
Second row: Janice Fredericks, Andrea Gowing, Tommy Satterwhite, Mike Hein, Russell Moore, Landrum Wooten, Beverly Burges, Lucy Boyd.
Third row: Billy Densmore, Gary Caldwell, Ray Bates, Jerry Black.



Band

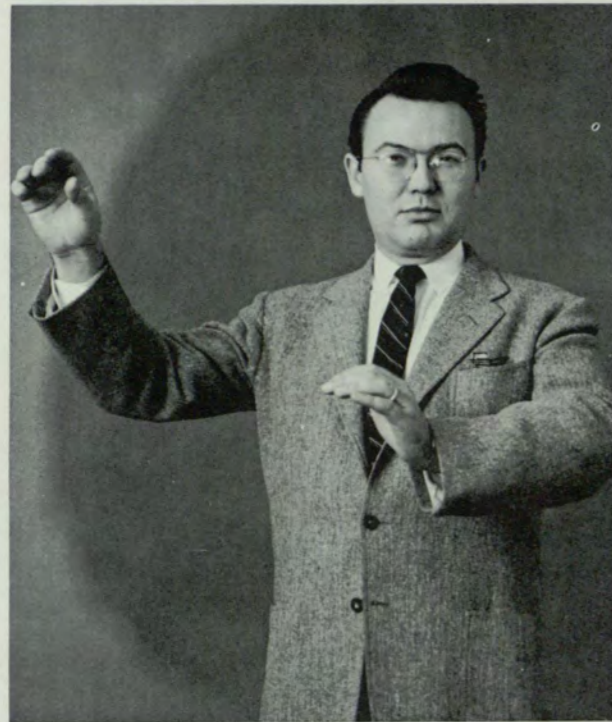

WARREN LITTLE, Director

The Georgia State Concert Band meets each school day, in the bandroom on the sixth floor, at 10 A.M. It has been under the direction of Warren Little since 1951.

Mr. Little went to the Eastman School of Music near Rochester, New York, Curtis Institute in Philadelphia, and graduated from the University of Georgia at Athens.

The band provides the "coming in and going out" music for assemblies; and, usually, plays a special number during each program.

George Orner, Dick Hollaway tune up.



Russell Moore, George Orner, Dick Hollaway prepare to play.



Marie Wilson, Dick Hollaway, George Orner form a string trio.

Flute trio: Olive Brown, Elinor Timmons, June Carr.



Brass Sextet.



Harold Bice, Nicholas Azar, and Sue Atkinson.



First row: Jerry Lackland, Tommy Satterwhite.
 Second row: George Alex Hoffman, Jo Atkinson, Don Tribble, Gary Caldwell, June Carr, Elinor Timmons, Olive Brown.
 Third row: Nicholas Azar, Harold Bice, Jerry Stevens, John Pendley, Jerry Black, JoAnn Woods, Mary Thrower, Marie Wilson.
 Fourth row: N. Neil Newton, J. B. Ayers, Wayne Goggins, Sylvan Berlinsky, Lucy Boyd, Larry King, Jayne Harris, Sue Atkinson, Mike Hein, Frank Sullivan.



Players



DON MITCHAM, President

The Players began their 1956-57 season by presenting "My Three Angels." The Players, under the direction of Mrs. Hilda Dyches, perform in the Little Theatre on the sixth floor of the Ivy Street building.

The Players winter quarter production was "Night Must Fall." This is an Emlyn Williams hit of the thirties.

The Players, a drama club, are sponsored by the college. They charge no admission to their plays. Membership in the club is open to any student who shows an active interest in the drama productions.



Don Bone
Secretary

Clifford Jones
Treasurer

William Faulkner
Parliamentarian

Mrs. Hilda Dyches
Director

Carolyn Briggs

June Carr

Patricia Cottrell

Jon Downs

Louise Hayes

Clemente Hidalgo



Joanne Kimmel
Elizabeth Pitary

Robert Lancaster
Harvey D. Reeves

Barbara Marston
Bob Thomas

Dianne McFadyen
David Thompson



Billie McKenzie
Janice Tuggle
Joyce Woodward



Mike Mitchell
Sandra Walker
Betty Wright

Mrs. Brannon (Marge Manderson) questions Dan (Jon Downs).
Hubert (Bob Lancaster) overhears.



Dave Thompson, Bill Faulkner, and Bob Lancaster as the three convicts in "My Three Angels."

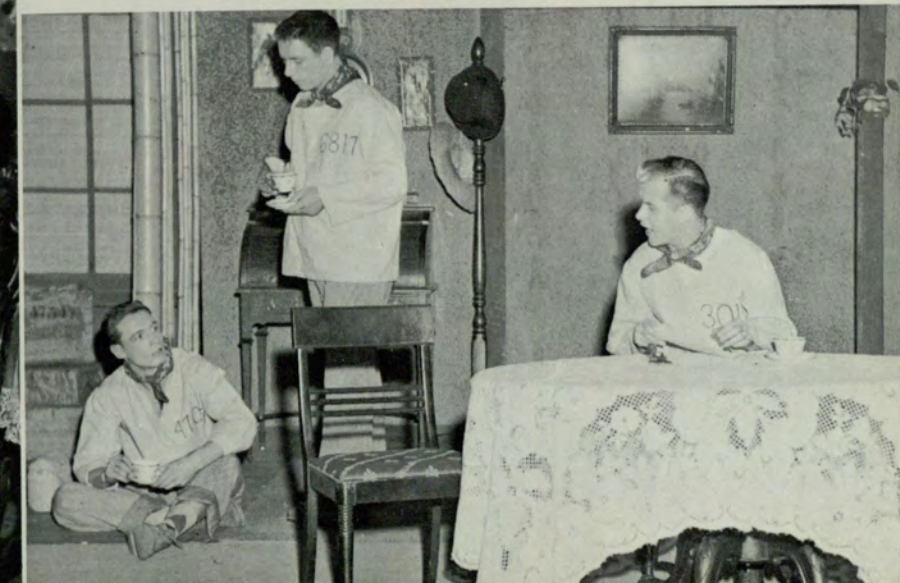

Veterans' Club



BOB DUCKWORTH, President

The Georgia State Veterans' Club was chartered in the Fall quarter of 1954 to meet the social needs of an ever-increasing number of returning veterans.

It is the purpose of the club to better serve the school and community by promoting stronger bonds of fellowship among its members as well as the student body.

During this year the club had parties and meetings at school, the homes of members, and at Indian Creek Lodge.



Theo Embry
W. J. Gouge, Jr.
Bobby James
Dave Johnson
Clifford Jones
Oscar W. Kinsey, Jr.



Loretta Lindsey
Anthony Marcovecchio
Don Mitcham
Sam Mobley
Daniel Redfearn
Thomas Sangster

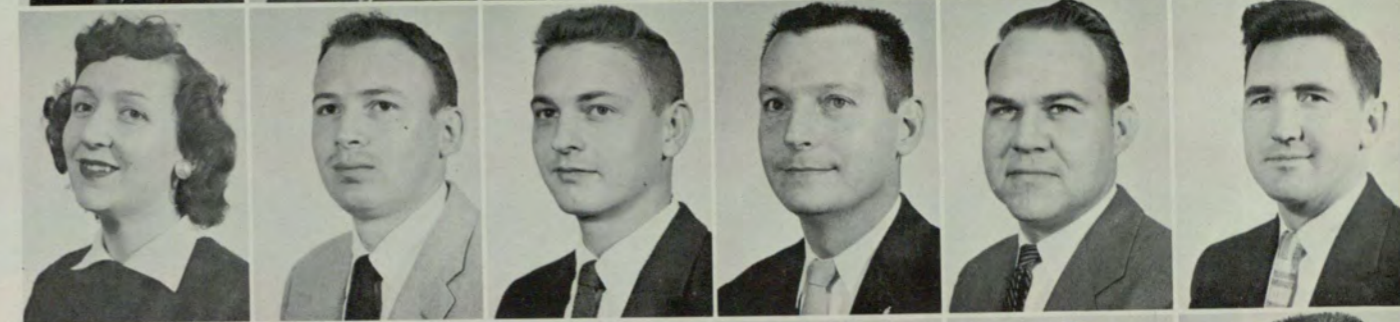

Jerry Strickland
Joseph Hardin
Grady Lindsey
James Waldroop
Bennett Woods



Ronald K. Hill
Vice-President

Margaret Gibson
Recording Secretary

Louis F. Whitfield
Corresponding Secretary

Donald J. Duckworth
Treasurer

Thomas H. Staley
Historian

James E. Webb
Faculty Advisor

Robert Barnette

Preston Bernhardt

Jack Bartholomew

Al Cain

Hal Cline

Victor Covington

Doyle Dillard



Veterans and their dates enjoy an evening of songs at a party.



The Veterans' Club collects toys for underprivileged children as a Christmas project.





Kay Holloway, Georgia's entry in the Maid of Cotton Contest, admires the Holland atmosphere.

Tulip Time In Hurt Park



Tech majorette, Beverly Hodgson, pauses on her own "Campus".



Marlene Hilley strikes a pretty pose.



SOCIAL GREEKS

Panhellenic Council



CLAUDIA GOUGH, President

The Georgia State Panhellenic Council was chartered at the College this school year. Delta Zeta, as the first national sorority, took the lead in organizing it. Other members are Alpha Phi and Alpha Omicron Pi.

Meetings are held on alternate Thursdays to formulate plans for rushing and other policy matters, and to provide closer relations between the sororities.

The Council is composed of three members from each sorority—the president, a delegate, and an alternate.



Sandra Stokes
Secretary



Barbara Marston
Treasurer



Panhellenic president, Claudia Gough, Delta Zeta president, Carolyn Lee, and Alpha Phi president, Angeline Smith congratulate Sandra Walker, charter president of Alpha Omicron Pi.

Claire Dempsey

Carolyn Lee

Carolyn Reed

Angeline Smith

Miriam Tutt

Betty Wright



Mu Rho Sigma

The purpose of Mu Rho Sigma is to promote friendship between married women students. A social program to meet their interests and needs has been designed by Mu Rho Sigma.

For many of Mu Rho Sigma's members, going to college is only one activity among many. Full time jobs, husbands, children, homes, and other pursuits occupy the members time.

The members of Mu Rho Sigma major in a variety of fields, but most of its members come to college to become teachers.



KATHELEEN CROUCH, President



Luverne M. Boone
Vice-President



Katy Hope
Recording Secretary



Terry Pugh
Corresponding Secretary



Ponnie Moore
Treasurer

Jo Lindsay
Virginia Van Vuren
Willa M. White



Alpha Omicron Pi



BETTY WRIGHT, President

Gamma Sigma Chapter of Alpha Omicron Pi is the newest of the national sororities at Georgia State. Gamma Delta Theta, a local sorority, became a Chapter of Alpha Omicron Pi on October 6, 1956.

Alpha Omicron Pi, as Gamma Delta Theta, received the Scholarship Cup for 1955 and the Skit Day award for 1956. With a foundation of eleven members, the chapter has grown to a membership of 17 actives and 10 pledges.

Emphasis is placed on more than social functions and meetings in Alpha Omicron Pi. Emphasis is placed on philanthropic projects, scholastic achievements, cooperation with the college administration and students, and promotion, in general, of the ideals on which the group was originally founded in 1897.

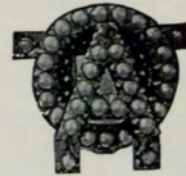

Barbara Marston
Vice-President

Hope Whitmire
Recording Secretary

June Webb
Treasurer

Virginia Campbell
Historian



Jackie Barton

Pat Cottrell

Joline Davis

Claire Dempsey

Dianne Dollar

Phyllis Dorman

Linda Garrett

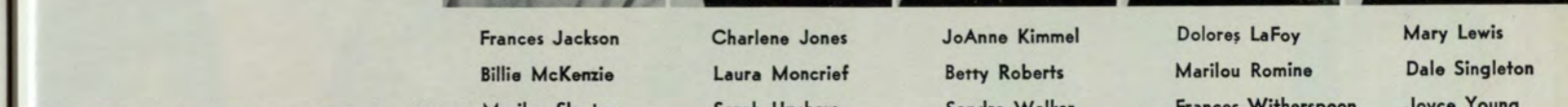

All sorority pledges cried together at the Crying Towel party.



Sorority actives chat with alumnae advisor Lenora Grumbles at the initiation reception.

Frances Jackson
Billie McKenzie
Marilyn Slayton

Charlene Jones
Laura Moncrief
Sarah Upshaw

JoAnne Kimmel
Betty Roberts
Sandra Walker

Dolores LaFoy
Marilou Romine
Frances Witherspoon

Mary Lewis
Dale Singleton
Joyce Young

Alpha Phi



ANGELINE SMITH, President

Gamma Mu Chapter of Alpha Phi, international women's fraternity, celebrated their first anniversary on the Georgia State campus April 14, 1957.

Alpha Phi was formerly known as Delta Alpha Delta. Delta Alpha Delta was installed at Georgia State in 1936. Alpha Phi is considered one of the foremost women's organizations.

Alpha Phi has numerous activities during the year. These activities include a spring house-party at Daytona Beach. Formal dances, and fraternity swaps such as the annual Christmas caroling party.

Alpha Phi, the founder of the National Panhellenic Council, is 85 years old and has chapters throughout the United States and Canada, with over 27,000 members.



Sandra Stokes
Vice-President

Beth Holder
Secretary

Barbara Bell
Treasurer

Miriam Tutt
Chaplain

Murray Dukes
Social Chairman



Nancy Acker

Joan Chapman

Martha Cotter

Sarah Daniel

Pat Dunn

Dottie Duckworth



Gail Habley
Betsy Jones
Jeannie McDevitt
Carolyn Phillips
Martha Porter

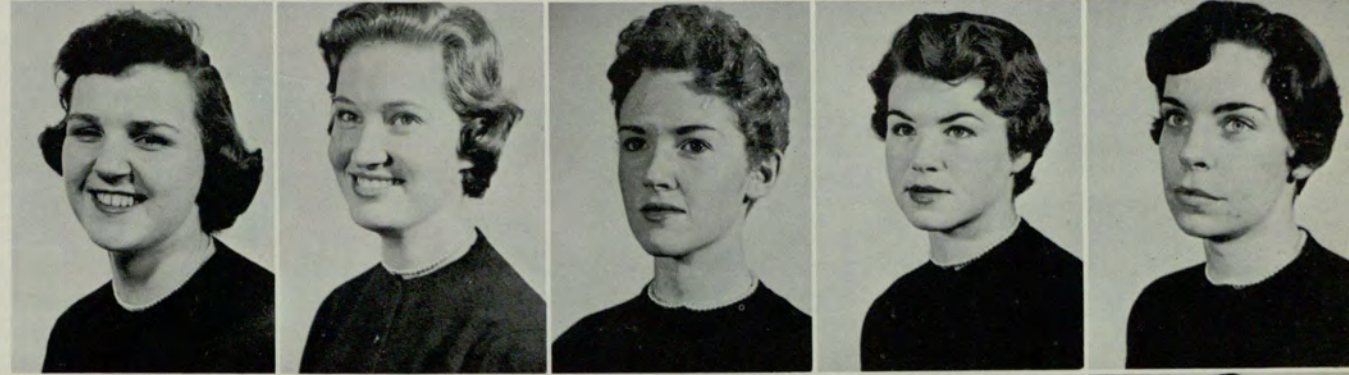

All had a gay time at Alpha Phi's Ice Water Tea during rush.



Lucy Speth

Yvonne Wade

Joyce Woodward

The pledges proudly pose for their first sorority picture.



Sandman Collins creeps into Alpha Phi's Dreamland.



Delta Lambda Sigma



ALICE LANKFORD, President

Delta Lambda Sigma was organized at Georgia State in 1934 as a sorority for women students in the night division. The activities of this sorority include social functions, fund drives, charity projects and active participation in all college programs.

The sorority is dedicated to the development of the nobler qualities of the mind and to the attainment of individual and social excellence among its members. The red rose is its symbolic flower. Red and white are the Delta Lambda Sigma's colors. Their crest embodies significant symbols of ideal sisterhood.



Barbara Rogers
Recording Secretary



Donna VanDeventer
Corresponding Secretary



Estelle Maloy
Treasurer



Edna Snider
Scribe



Mary Boger
Louise Coker
Shirley Cooke
June Kremser



Barbara Simpson
Martha Smith



Barbara Rogers and Alice Lankford introduce new freshmen to Delta Lambda Sigma through this flat.

North Fulton Park was the scene of this outing.



All had a gay time at this weiner roast.



Delta Zeta



CAROLYN LEE, President

Delta Delta chapter of Delta Zeta was the first national sorority at Georgia State. Formerly Chi Rho Sigma, the sorority was installed January 15, 1955. This year Delta Zeta, the first sorority to have a Mothers' Club, founded the first Mothers' Club at Georgia State.

Delta Delta activities include two annual formal dances, numerous parties, a house-party, State Day, and Mothers' Club events in addition to participation in other school events.

Delta Zeta was founded at Miami University, Oxford, Ohio in 1902. Today the sorority has 119 active chapters making it the second largest of all the Panhellenic sororities.



Bobbie Jean Jordan
First Vice-President

Carolyn Reed
Second Vice-President

Rosemary Robertson
Recording Secretary

Joanne Forrest
Corresponding Secretary

Carol Freeman
Treasurer

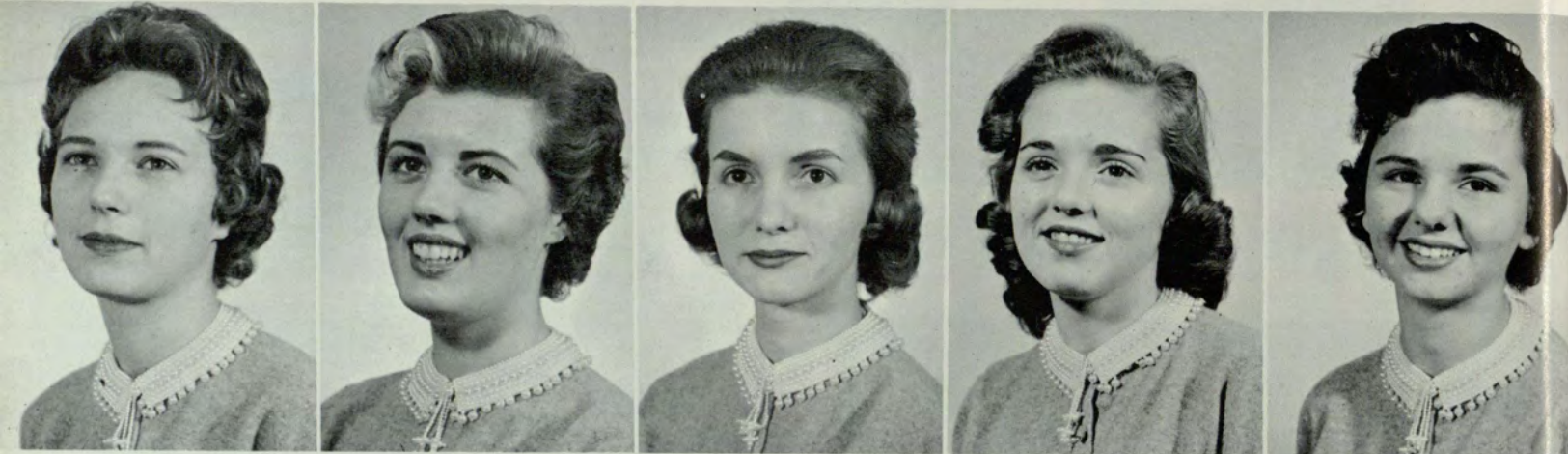

Beverly Davis
Angel Dearwent
Gail Fowler
Savilla Freeman
Claudia B. Gough
Sandra Gresham



Jayne Harris
Doris Hayes
Beverly Hodgson
Sandra Horn
Nancy Jones
Maxine Keller



Georgianna Kerlin
Frances King
Harriett Knott
Dale Knox
Dianne McFayden
Elaine McKinley



Toni McGlone
Monnie Myers
Elizabeth Pitary
Didi Reyes
Patsy Reily
Naomi Satterfield

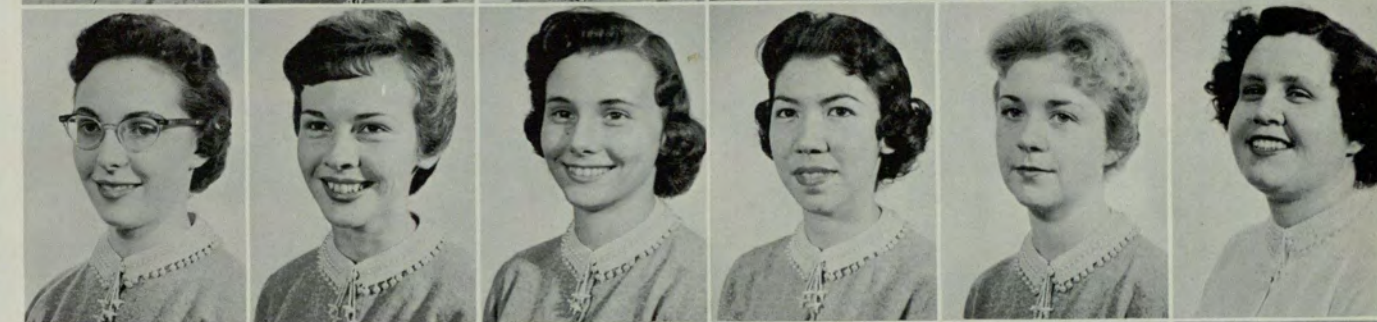

Pat Thompson
Frances White
Patty Wilmoth
Barbara Witherington



CHLO GRATIGNY
Alumnae Advisor

Nancy Barrington
Mary Beene
Mary Anne Burress
Marie Cardinal
June Carr
Freda Cochran



Twenty DZ pledges smile brightly after receiving their new pledge pins.



Kappa Theta



CAROL WALLACE, President

Kappa Theta sorority for night school women was founded on January 24, 1937, and from this chartering date, has grown steadily.

Proof of Kappa Theta vitality and humanitarian principles is witnessed by their annual projects of sponsoring a welfare girl from the Methodist Children's Home in Decatur. At Christmas the chapter entertains the little girl with a party and then during Easter, they outfit her with an Easter bonnet and matching ensemble.

In January, the sorority joins with the Alumni chapter in celebrating the annual Founder's Day at a banquet. In May, the Kappa Theta's wrap up the school year with their May Time Ball, at which time the new officers for the coming year are presented in the leadout.



Helen Cochran
First Vice-President
Beverly Roberts
Chaplain

Elizabeth Hornsby
Second Vice-President
Jackie Morrison
Faculty Advisor

Helen Duke
Recording Secretary
Margaret Slocum
Alumnae Advisor

Carol George
Corresponding Secretary

Sue Dominy
Treasurer



Beverly Major

Jo Phillips West

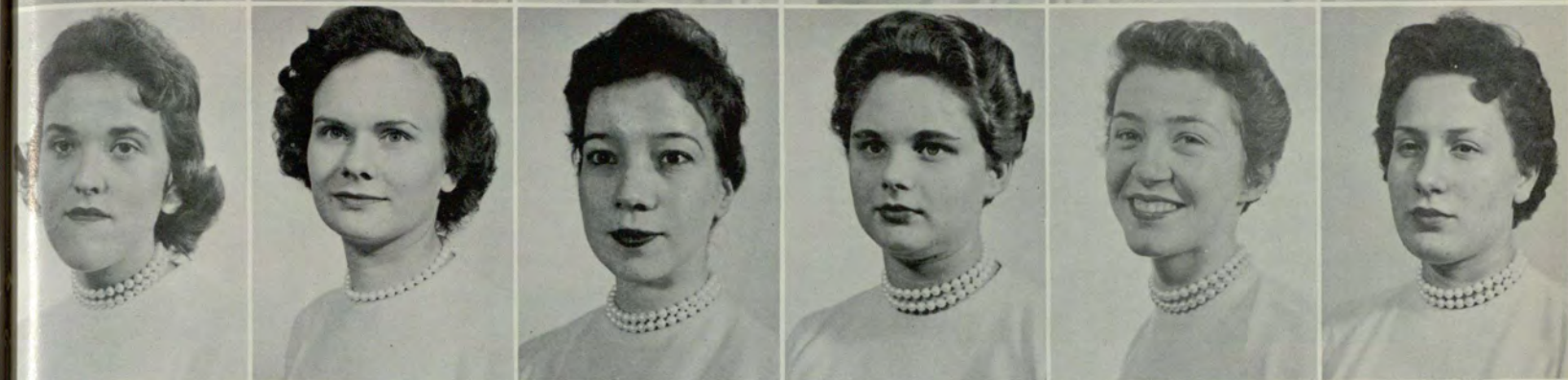

Betty Jean Bennett
Frances Gaines
Geraldine Murray

Sue Chester
Betty Glaze
Theresa Ray

Janet Christian
Clair Gossett
Jackie Simonton



Elizabeth Cordle
Laverne Grayson
Judith Simpson
Barbara Webster

Mary Davis
Carol Ann Lightsey
Jane Sims
Evelyn Washington

Mary Ann Duckett
Elizabeth McCurley
Marian White
Sandra Vandiver



Kappa Theta make merry at party in the Student Lounge.

Interfraternity Council

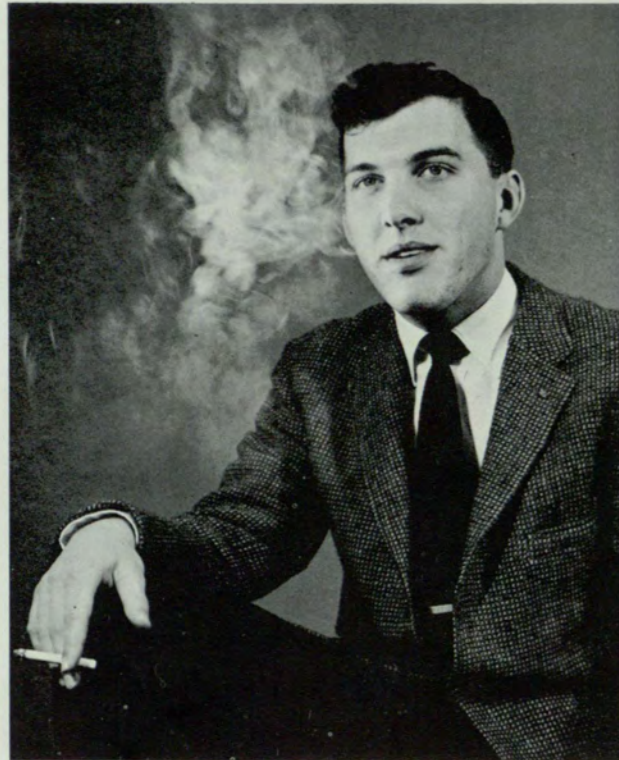

CHARLES SLOAN, President

The Inter-Fraternity Council at Georgia State was organized in Augusta, 1956. The purpose of its being organized was to provide a separate and closer self-governing body for the social fraternities.

The ultimate objective of the Council is to provide a harmonious atmosphere among all student organizations and to create a desire and need of fraternalism in the lives of college students. The social fraternities have witnessed a new and prosperous year through the formation of I.F.C. Every member hopes that it shall continue to grow in both number and strength.



I.F.C. members show trophy to be awarded to the fraternity with the most outstanding record in sports.

Alpha Epsilon Pi



Stanford Levy
Jerry Rosenberg

Pi Kappa Phi



Wade Rothwell
Allen Sloan
David Ward
Parliamentarian

Pi Alpha

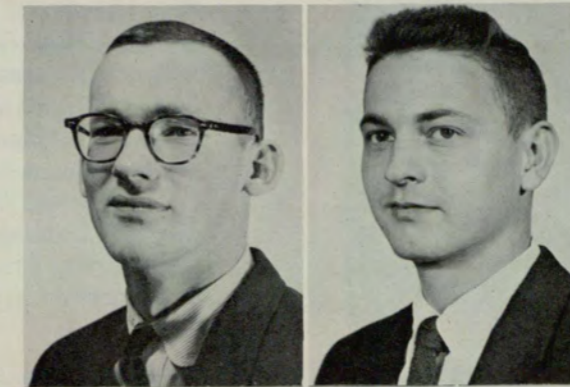

Bill Britton
Don Mitcham

Sigma Alpha Nu



Don Duckworth
Boyd Duncan
William J. Gouge, Jr.
Vice-President

Sigma Kappa Chi

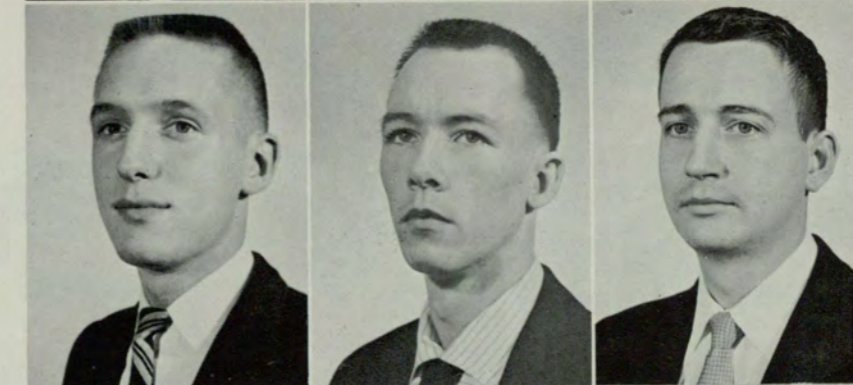

Ricky Cook
Grady Eubanks
Bob Richardson
Sergeant at Arms

Sigma Phi Epsilon

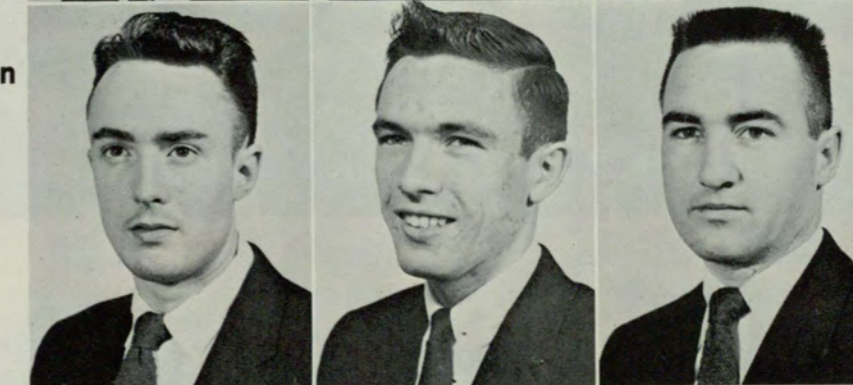

Burns Cox, Jr.
Lee Dupre
Harold Mathews
Secretary

Tau Epsilon Phi

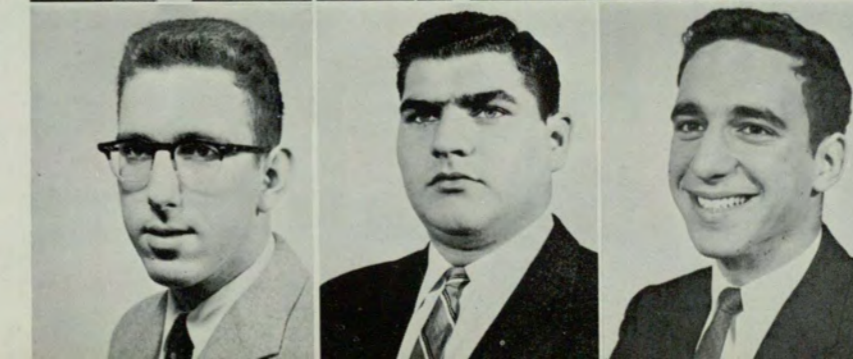

Howard Burnham
Jerry Tillem
Charles Firestone
Treasurer

Tau Epsilon Phi



CHARLES FIRESTONE, Chancellor

After several years of inactivity, Epsilon Beta Chapter of Tau Epsilon Phi, returned to an active state. The year was started by a successful rush season, when 4 men pledged TEP. The highlights of the year included several dances and a picnic. The year's big event is the Sweetheart Dance, held in late May.

Tau Epsilon Phi fraternity was founded in 1910 at Columbia University. Epsilon Beta Chapter was founded in 1949 and is now one of 46 active Chapters in the United States and Canada.



Marcus Firestone
Advisor



Ted Weintraub
Vice-Chancellor



Bob Chaite
Bursar



Donald Field
Scribe



Jerry Tillem
Warden



Jack Berlin
Alumni Advisor

Howard Burnham

Jerry Dochtermann

Alvin Herman

David Kletzky

George Orner

Leonard Rinzler



Alpha Epsilon Pi

Alpha Epsilon Pi was originated from a colony that was instituted in 1949. In 1952, Gamma Alpha successfully petitioned national headquarters for admission.

The national fraternity was founded 44 years ago at New York University.

The members take an active part in extra curricular activities held by the school, its organizations, and in the city.



STANFORD LEVY, Master

Michael Nemeroff
Lieutenant Master

Louis Taratoot
Pledge Master

Jerry H. Fields



Burton R. Clein

Mel Little

Danny Moret

Jerry C. Rosenberg

Albert Tuck



Pi Alpha

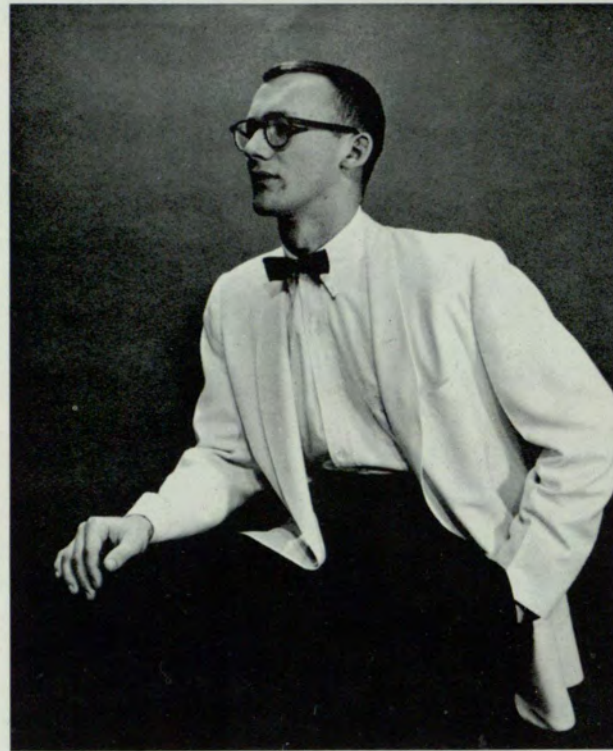

BILL BRITTON, President

Pi Alpha fraternity, one of the newest social fraternities at Georgia State, was organized for the purpose of petitioning Pi Kappa Alpha National Social Fraternity.

A successful rushing program admitted nineteen new pledges to Pi Alpha. The Fall Quarter was highlighted by the winning of the I.F.C. football championship with an undefeated football season. Many social functions were held this year including a gala dance at Robinson's Tropical Gardens held with Emory and Georgia Tech Pi Kappa Alpha chapters.

Forrest Spencer
Vice-President

Tom Skinner
Secretary

Walter Fountain
Treasurer

Jon Williams
Social Chairman

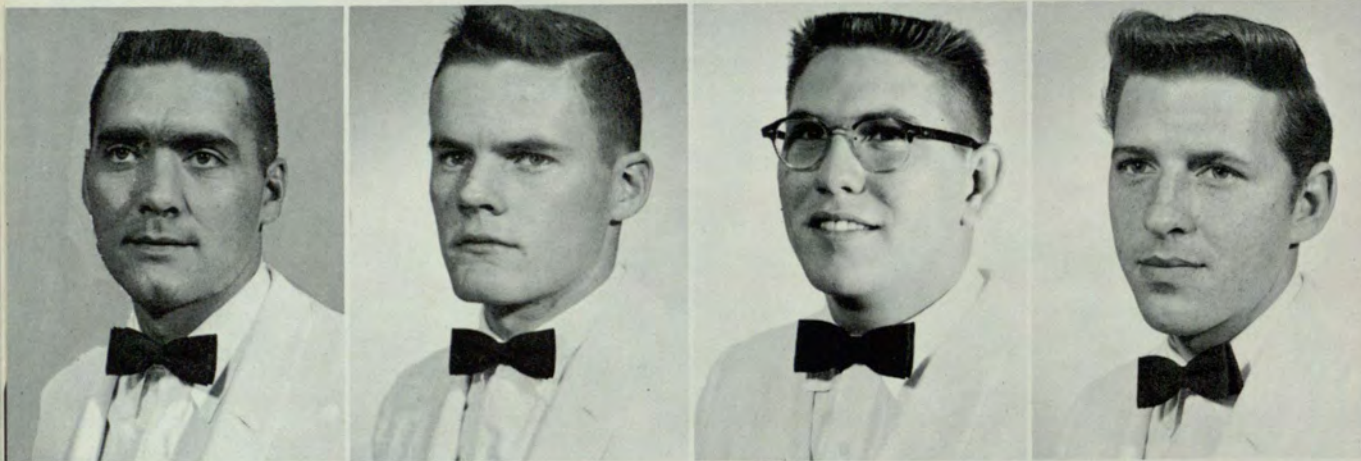

Don Bieger

Glenn Collis

Nelson Cook

Gene Gentry

Roger Jones

Don Mitcham

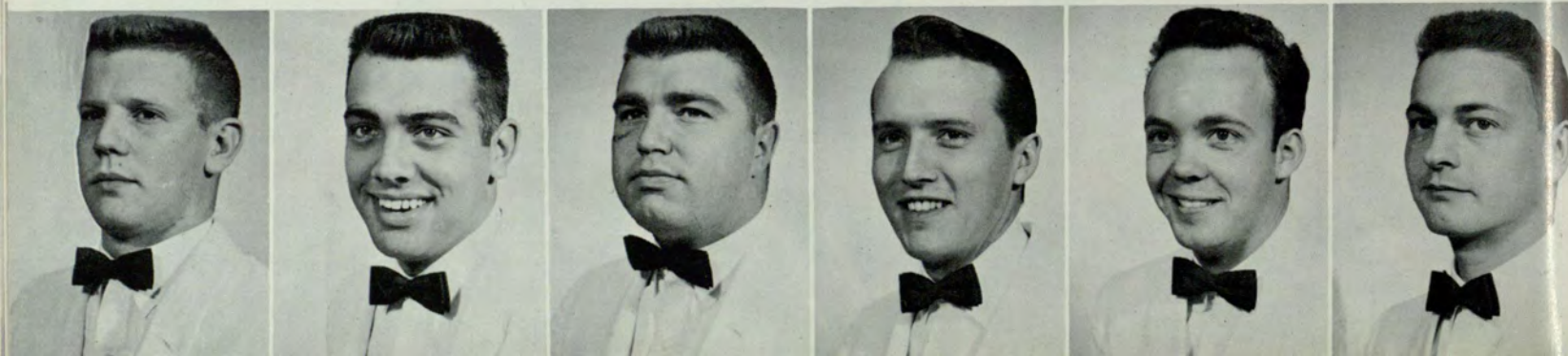

Roland Moore
Billy Parr
Charles Roper
Tommy Southerland
Frank Sullivan



Larry Sundgren
Bob Williams
Eugene Wilson

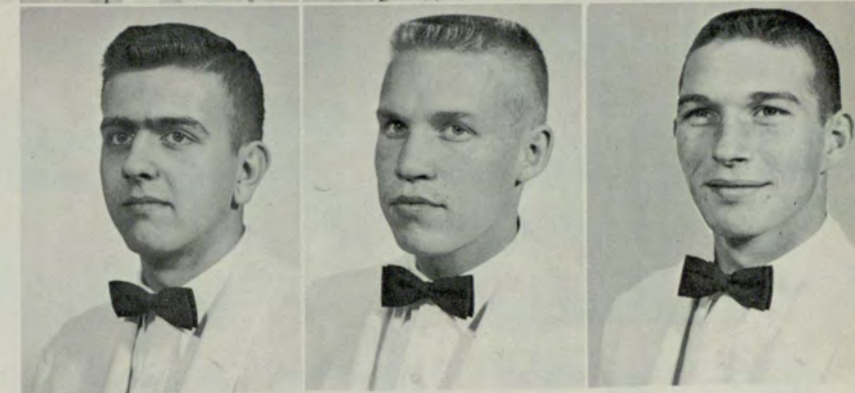

President Bill Britton leads a song, while Joe Montgomery tells a war story in the background.



Pi Alpha turns out in full force for their first formal rush on the Georgia State Campus.

Pi Kappa Phi

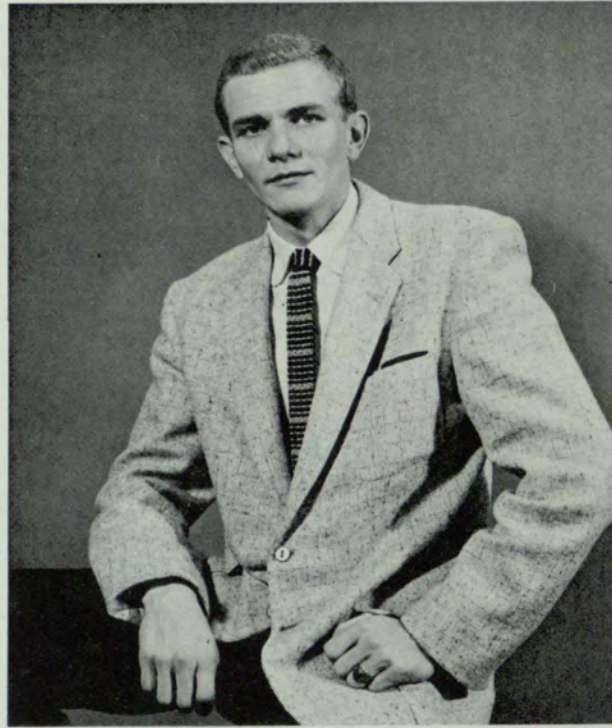

DAVID WARD, President

The installation of Beta Kappa Chapter of Pi Kappa Phi fraternity on September 25, 1954, constituted the entrance of the third national social fraternity at Georgia State.

Since this inauguration, Beta Kappa chapter has upheld the principles and policies of the parent organization and has proven to be an outstanding member of the national group.

The fraternity has ninety chapters and over twenty thousand members.

The purposes of Beta Kappa chapter are to promote harmonious accord and unfaltering loyalty to the college and its administration; to enrich life through everlasting bonds of brotherhood; and to open the doors of fraternal communion to all eligible students at Georgia State.



Allen Sloan
Treasurer

E. J. Keen
Secretary

Wade Rothwell
Warden

Charlie R. Woodward
Chaplain

Dexter Gatehouse
Historian



Gary Babb

John R. Barron

Larry Beall

Richard Briggs

Ben Burgess, Jr.

Ken Burson

John Chandler

Douglas Craig



Cecil Davis
George Lane
Don Mitchell

Billy Eakin
Larry Lanier
Mike Mitchell

Bill Eidson
Turner Leathers
Leon W. Owens

Bob Glendron
Jess Lucas
Donald E. Perkins

Richard Gross
Buddy Moore
Don Peterson

Tommy Harris
John McHaney
Douglas Tallent



Charles Holcomb
Buddy McMillian
Glenn Turner
Gene Wilkes
Larry Horne
Russell Middleton
Ed Vaughn
Busby Wilson



What can't go on in the halls of Ivy.



Rosemary Robertson smiles happily after being chosen Rose of Pi Kappa Phi.

Sigma Alpha Nu

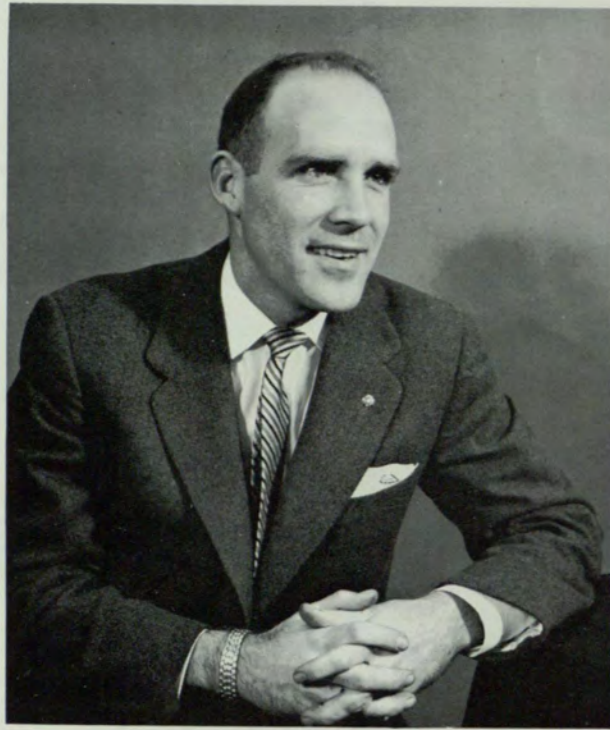

WILLIAM J. GOUGE, JR., President

Sigma Alpha Nu was organized in February, 1956, for the purpose of petitioning national Sigma Nu for a charter. The purposes of Sigma Alpha Nu are to promote brotherhood, to provide leadership, and to encourage scholarship.

Sigma Alpha Nu has contributed many hours of time to service-type accomplishments although they are not a service organization. Members have participated in the Empty Stocking Fund, Homecoming, Orientation and the Student Appreciation Dance.

Sigma Alpha Nu is a charter member of the Interfraternity Council. The first Sweetheart Dance was held during the Fall Quarter.



Sam Mobley
Vice-President
Travis B. Stewart
Executive Secretary
Boyd Duncan
Recording Secretary



Jack Peltier
Corresponding Secretary
Robert Tuggle
Treasurer
Jim Watkins
Master of Rituals

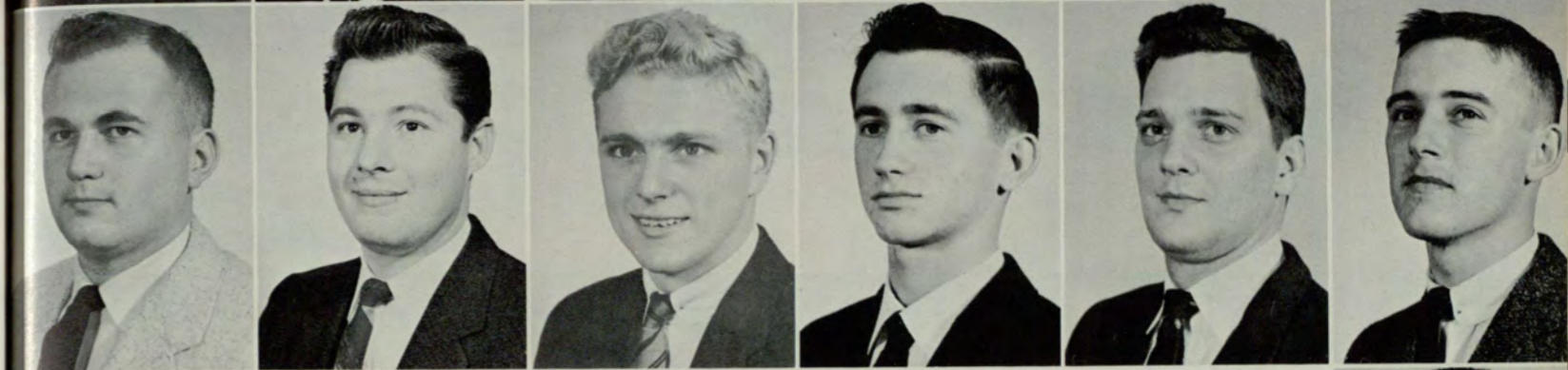

J. D. Caswell
Philip Flynn
William Mizell

Daniel Connolly
Rufus Foster
James R. Rice

Lynn Daubenspeck
W. R. Hartzler
William Stewart

Donald J. Duckworth
Ronald K. Hill
William Sutton

H. A. Duncan
March Miller
Robert Taylor



Larry Faircloth
Tip Mizell
R. W. Tolleson
Fred Winkles



CHARTER MEMBERS at organizational meeting: Front, left to right are Sherwood McRae, Eugene Dyal, William Gouge, Rufus Foster, Sam Mobley. Rear are Bradford Braley, Ed Friend, William Capes, Kenneth Pritchett, Eugene Gaultney, visitor W. R. Hartzler, Charles Dickerson and Travis Stewart.

Sigma Kappa Chi

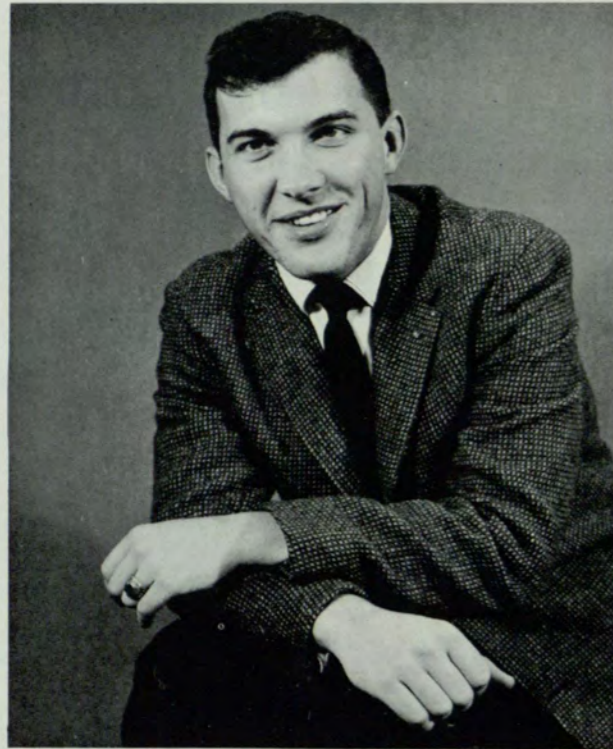

CHARLES SLOAN, President

During its ten years of existence, Sigma Kappa Chi social fraternity has risen to an outstanding position of prominence among fraternal organizations at Georgia State.

Sigma Kappa Chi actively participates in the Junior Chamber of Commerce Empty Stocking Fund Drive, the Red Cross Blood Drive, the March of Dimes Campaign, and canvassing for the Community Chest.

The fraternity holds bi-weekly meetings and manages an informal party about once a week. Outstanding dates on the Kappa Chi calendar include the annual Founder's Day celebration and the annual Spring Formal.



Johnny Cowart
Chaplain

Jimmy Clark
Parliamentarian



Ronald Crowley
John Edwards
Tom Elliott
Grady Eubanks
Dozier Fleming
Bill Garrett



Lester Jones
Delbert King
Jerry Lackland
Hugh McNeely
Richard B. Milne
Monty V. Montgomery



Jack R. Nirenstein
Jon Olver
Charles Ray
Phil Reed
Jimmy Sexton
Ken Stroh



Robert Williams
Don York

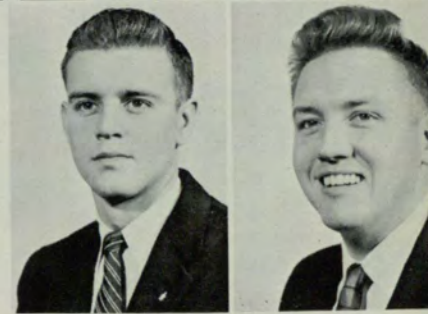

Everybody had a good time at this Gay Twenties party during fall rush.



Those Kappa Chi pledges really scrubbed that hall.



Scotty Briggs
Secretary

Gene Duncan
Treasurer

Ray Newman
Pledge Master

William F. Cook
Sergeant at Arms

L. P. Bradley
Advisor

Bob Richardson
Vice-President

Norman Aderhold Howard Arline Bill Beasley Elmo Bridges Dick Chavanne Richard Cook Paul R. Cooper



Sigma Phi Epsilon



HAROLD MATHEWS, President

Sigma Phi Epsilon was founded in 1901 at the University of Richmond and has grown to have the second largest number of chapters in the nation.

Georgia Beta Chapter became Georgia State's second national social fraternity when it received its charter at a banquet and dance on May 21, 1955.

In its second year at Georgia State, SPE's twenty actives and twenty pledges enjoyed two rush seasons, highlighted by a shipwreck party, followed by several informal get togethers.

Two events stand out in the minds of each SPE. They are: the selection of their representatives as King and Queen of Mardi Gras, and of their spring formal, the Sig Ep Sweetheart Ball.



William Chadwick
Dan Gould
William H. Lewis

Paul Clark
Dave Johnson
Frank Reeves

Richard Clifton
R. Winfred Johnson, Jr.
Homer Robertson

Breece Crawford
Allen Jones
Billy Smith

Doyle Dillard
Eugene Jones
Bill Thompson

Sigma Phi Epsilon celebrates their first birthday at their Sweetheart Ball.

Louise Lewis, former sweetheart, and Nancy Acker, newly chosen sweetheart, pose with the Sigma Phi Epsilon brothers.



Dennis Fagen
Warren G. Lawrence
William Wheeler
Bennett B. Woods, Jr.



Pat Moore
Vice-President



Kenneth Lancaster
Secretary



Lee Dupre
Comptroller



Burns Cox, Jr.
Historian

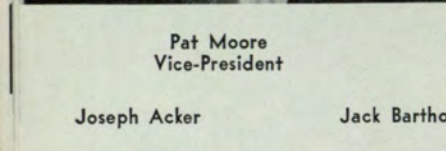

Joseph Acker

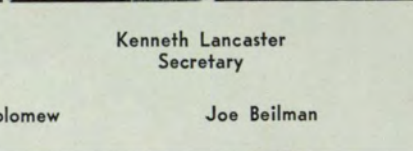

Jack Bartholomew

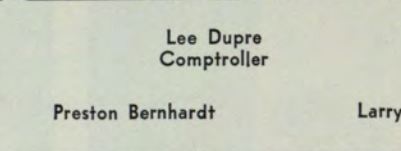

Joe Beilman

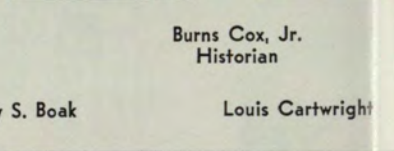

Preston Bernhardt

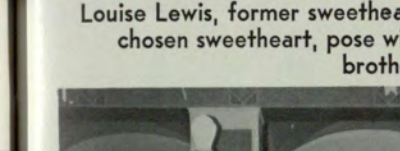

Larry S. Boak

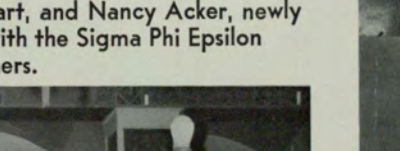

Louis Cartwright



Chapter Rooms



These Delta Lambda Sigma girls can't seem to decide how to decorate their room.

"CHAPTER ROOMS!" exclaimed Georgia State's sororities and fraternities this year. This year, for the first time, Georgia State's social organizations had a place to call "home." They soon started to make these much appreciated rooms a home away from home for their members.



The sororities soon pitched into the job of redecorating and painting their rooms.

It looks like these Alpha Phi's have decided on at least a part of their furnishings.



The Delta Zetas put the lowest form of life, pledges, to work swabbing the floor.





SNAPS



Thousands attend the evening college.



One cigarette won't make him too late to class.



Night school attracts women, teenagers, and business men.



Bad weather doesn't keep them away from that first class.

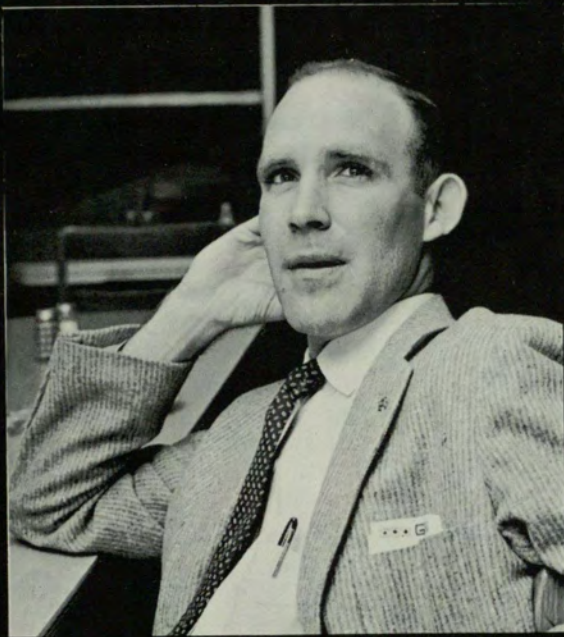

Benny Gouge tries to decide whether or not to attend that 5:15 class.

Many evening students find time to socialize.





Evening students listen intently.



Wilkie Meares explains an important matter.



Mrs. Tallent has a 24 hour job.

WSB-TV tower and the City Auditorium rise beyond the college.

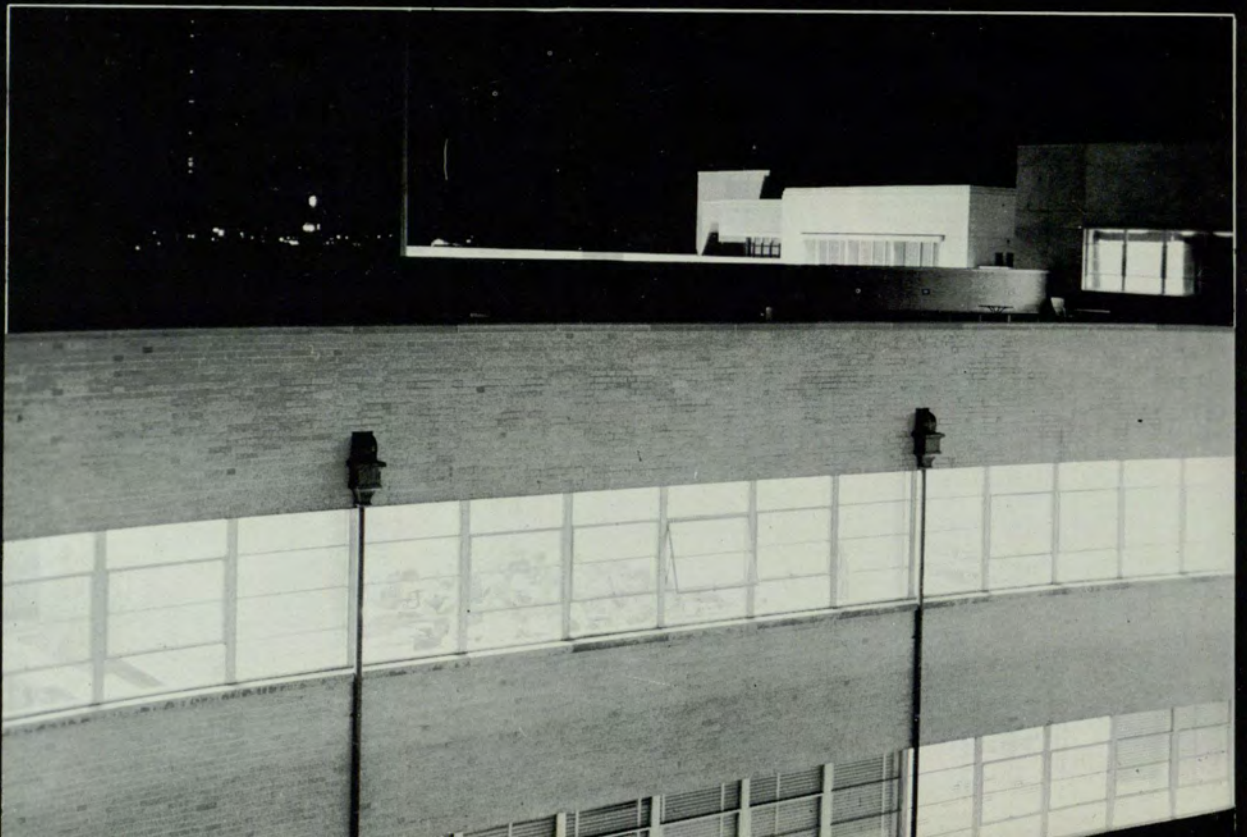



Shelly listens as Claire makes a late call.



Waiting.

Down the halls of Ivy.





Jan Thornton sells SAN raffle tickets with a little help.



Carolyn Reed gets her bow straightened by Nancy Jones in the lodge lounge.



Batchelor Prof. Dick Palmer admires Prof. Perrin's daughter, Janie.

The Alpha Phi's relax between dances.





Carol Freeman says a book in the hand is worth 12 on the shelf.



Beverly Langford holds Jim Phillips interest.

Freda Cochran and Mickey Sloan whirl around the floor.



Neither rain nor snow can spoil this SPE hayride.





The DZ's rush at this Pirates Cove party.

The Delta Sig trophies are on display at their lodge.



A well spent dollar.



Carolyn Briggs chats with George Maloof before heading to a table with her lemonade.





What's June Carr thinking about?



Sonny Duncan, Ron Hill, and Jan Thornton admire their handiwork in the Signal.

Jayne Harris and Don Wade relax between classes.



Little Miss Miller and Dan Connolly won the SAN jitterbug contest.

"Is the point clear?"



Students can create modern masterpieces.



Oh, no.

Angie Smith talks to rushees at a Coke party.



Barbara Marston sees first hand experiment in lab.



Don Mitcham gathers in his admirers.



Joanne Kimmel at the piano was a familiar sight in assembly.



The stranger who came to dinner.



Two new students for registration?



Sue Paradies brings another interesting individual.



Jane Orth assists Ron Hill with a "smoker" during rush.



Murray recuperates from that last dance.

A familiar 12 o'clock scene.



Sarah is surrounded by a couple of admirers.



Patsy Reily listens for that beat.



Dig that man.

Frances White rushes for the Pi Kaps.



Nancy Jones refreshes.



Jackie Smith sprouts extras.



Don Biggers, Signal Editor, gets a late visit from his wife and son, Dean and Cliff.



The most popular place in school.

Fraternity pledges make their early morning march.



Everybody loves Mimi.





Sweet and sexy.



Wishing—working—wondering? . . . No weary.

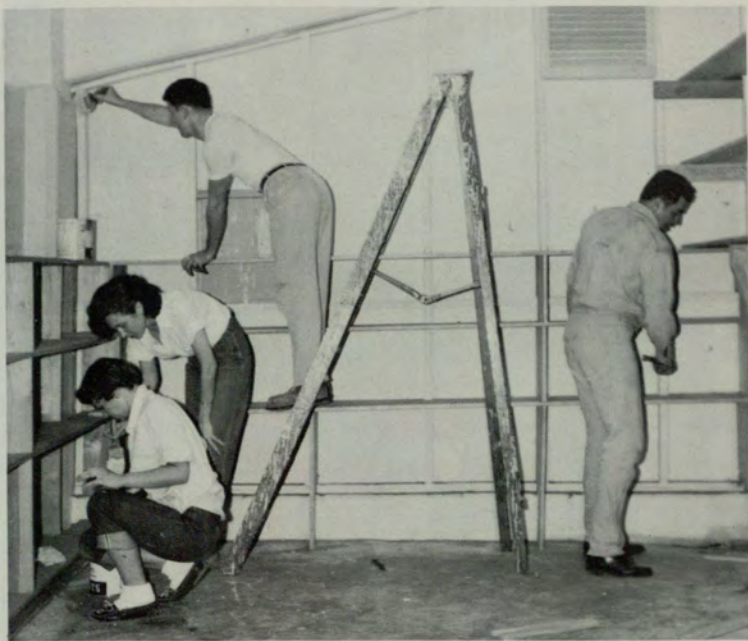

The new Rampway office gets a coat of paint.



Shelly waits, Dave listens, as Bill tells a good one.

Janet Manner and Marlene Hilley
got tired of classes.





Crimson Key president Naomi Satterfield and Dean Trotter tap new members.



Jane Brock and Mickey Sloan had eyes only for each other.

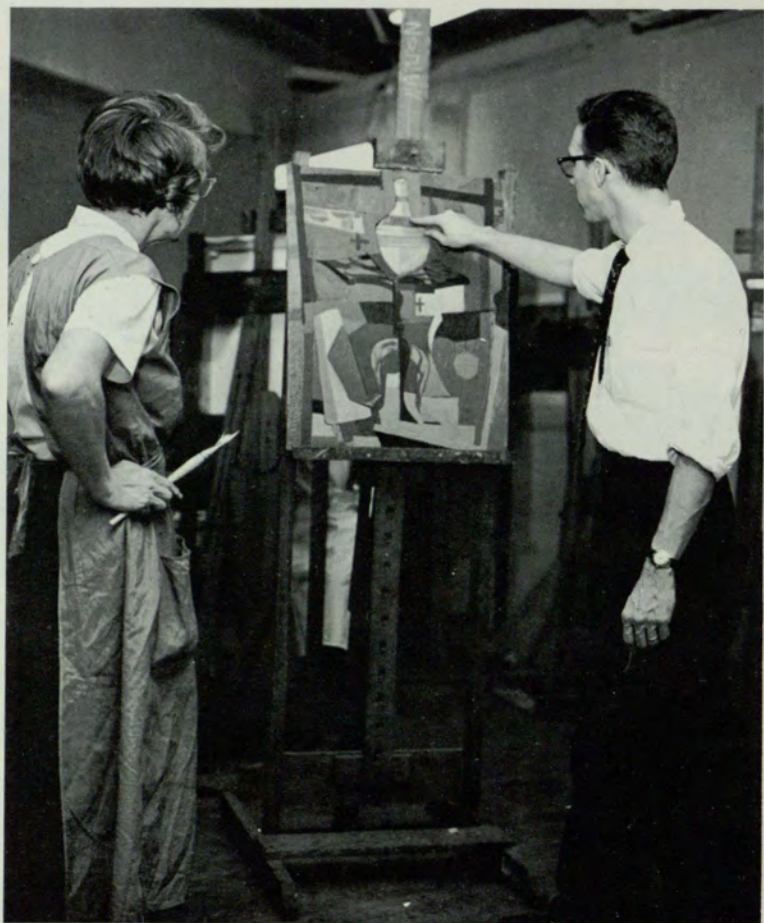

Prof. Perrin gives his assistance.



Prof. Walters gets his first manicure.



Fraternity men enjoy coffee in the conference room.



A happy sponsor smiles prettily.

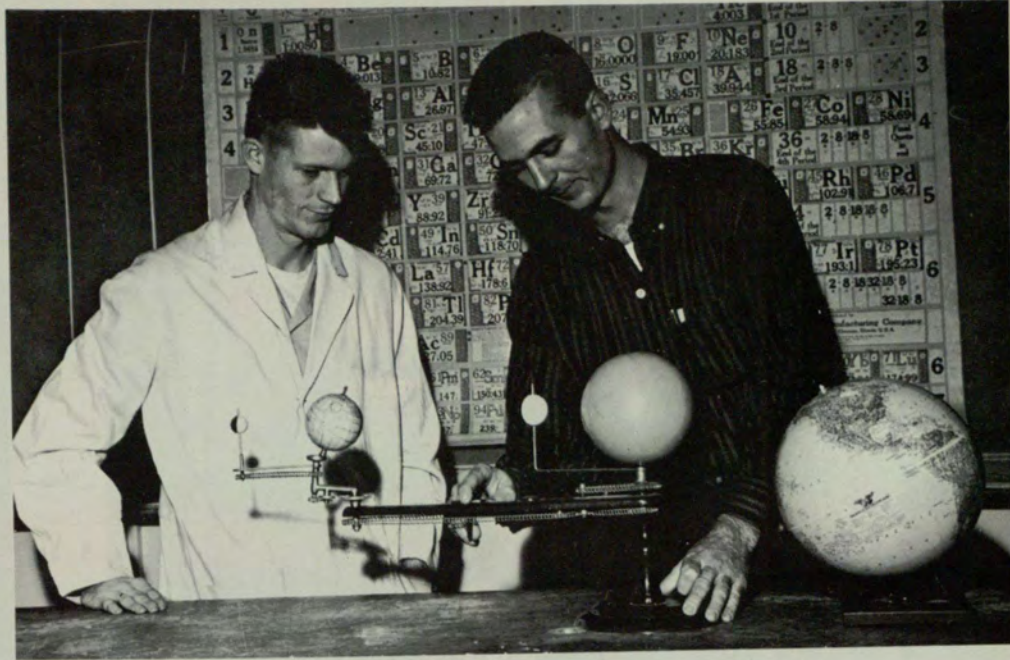

Physical science is explored in lab.



Another Annie Oakley?



SAN had a French-Apache party.



Dianne Dollar really thought that was funny.



Kappa Theta rushed at the lodge.



Bill's technique of sweeping coeds off their feet.



Help needed.



What interesting things we find in the chow line.



Alpha Lambda Delta installs officers.



One of Stoney's many jobs.

Coeds enjoy a coke party.



Mr. Lloyd's familiar path.

Someone forgot the punch bowl.



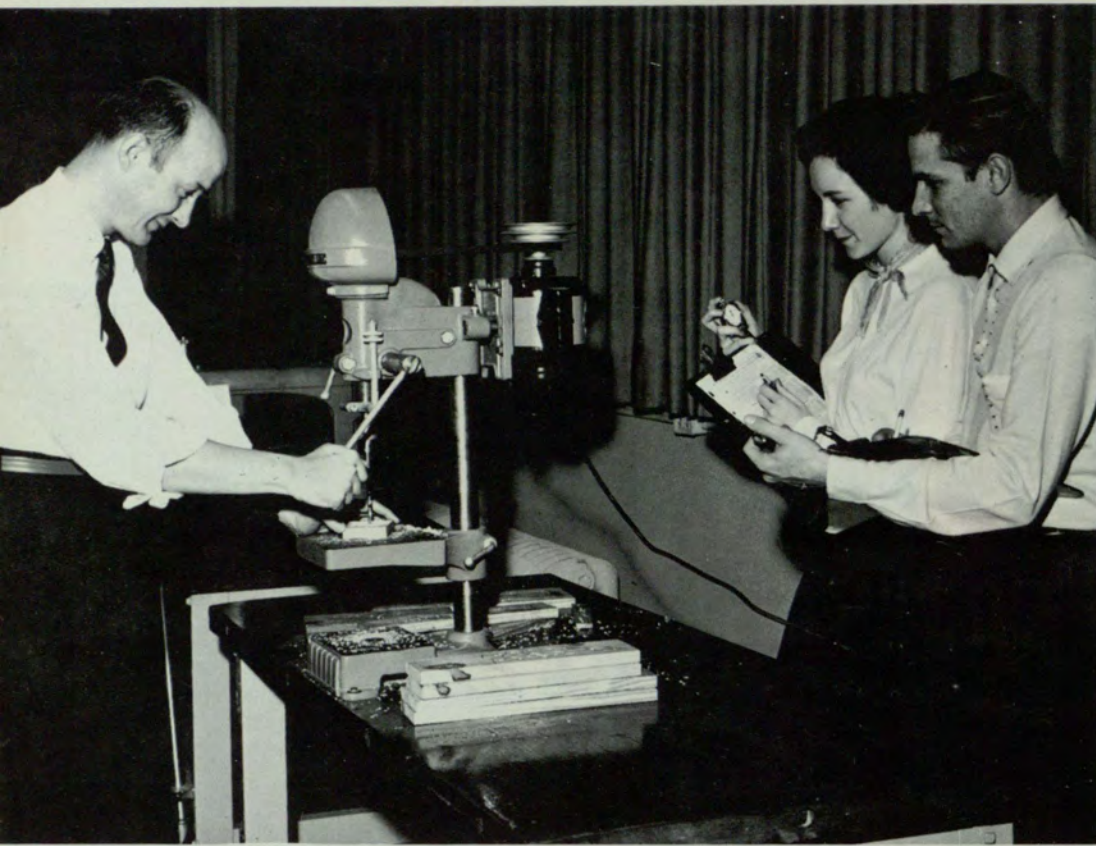

Edie Murphy and Ron Hill take notes in the time and motion lab.



Harold Mathews toasts you with a Nehi.

The Pi Kappa Phi formal was at the Dixie Ball Room.



Tuffy makes a cute cigarette girl.



Kiss me.



The Pi Sigma Epsilon's drink to you.

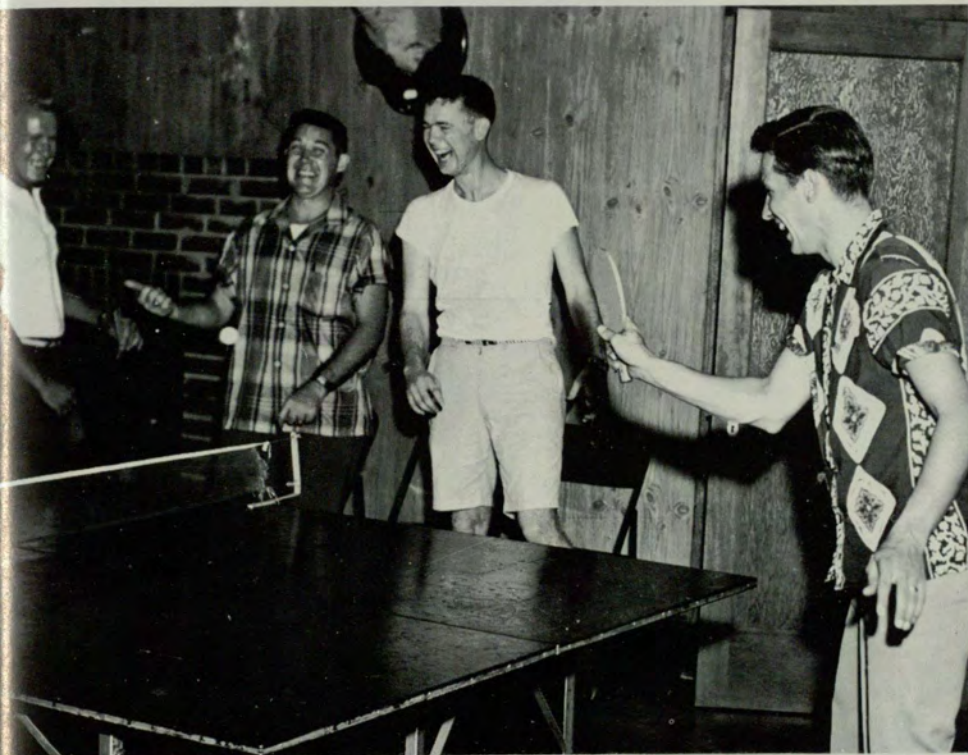

Ron Hill serves.



Larry Lanier seems interested in the occasion.



D. J. entertains rush girls at his home.



Dr. Sparks and Naomi Satterfield welcome Crimson Key alumnus to a reception at Dean Trotter's.



Advertising Club members pose for Savilla Freeman.



Martha Cotter's date was the cutest at the party.

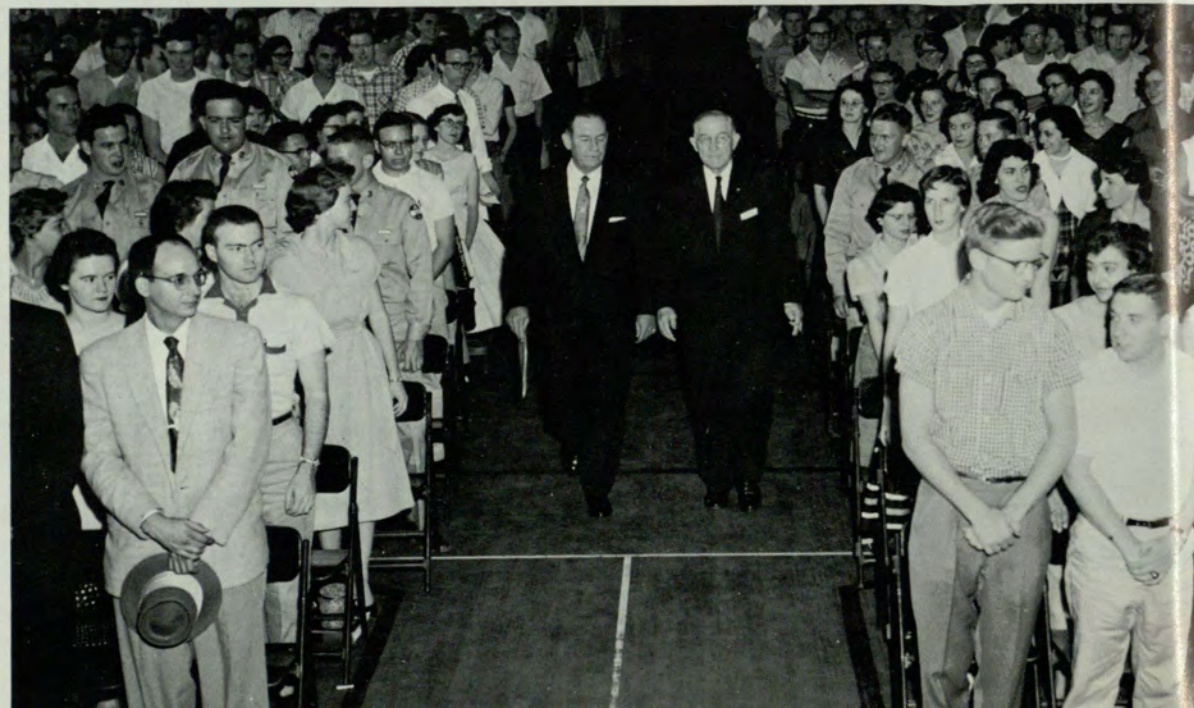

Dr. Sparks escorts Gov. Griffin into assembly.



D.J.'s relaxing time.

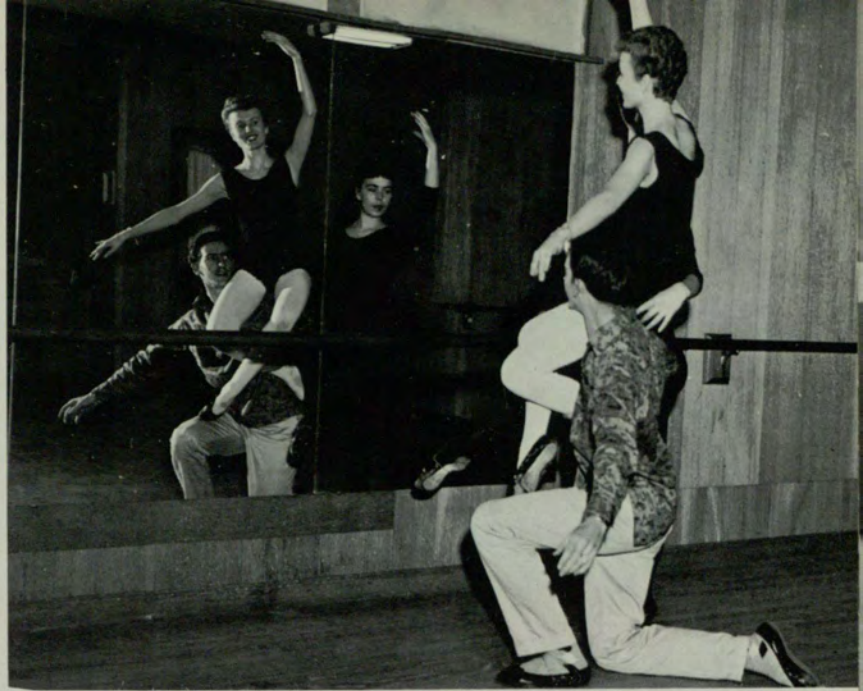

Herman Baker and Joan Milsap rehearse for the Southern Ballet.



Mary Ann Burrell helps serve punch in the conference room.



Joe Acker convinces rushees that SPE is a good choice.



Behind the scene's activity.



Sandra Walker talks about AO Pi.

Martha wants Lee to fill her plate.





Joy and Bob have a few new steps.



Hamburgers are served on the sun terrace.

Bobbie performs duties in the Alumni office.



New machines are demonstrated in class.



Pirates enjoy a spaghetti supper.



Student recitation on body chart.



Diane Seegar checks chart.



Student Nurses Seegar and Peterson learn uses of distilled water.



The Piedmont nurses practice giving injections.



Bathing patients is another skill they learn.



Nursing students participate in classroom discussions.



Carol Peterson polishes isolette top at Crawford Long.

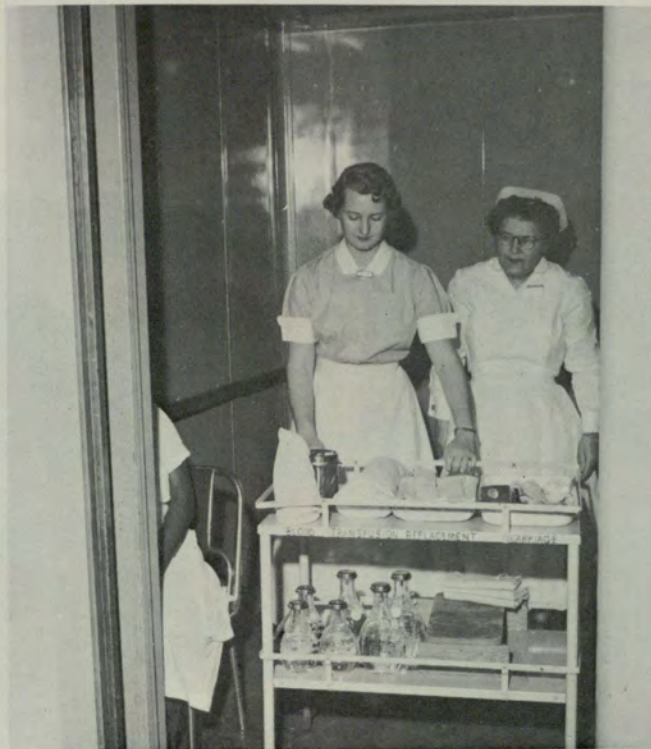

Sally Rudd takes a supply carriage on the elevator.



The sterile technique is practiced here.



The pretty students make friends with an old patient.



Clear, cool water.



But he did do the best Charleston.



Carol and Toni chat.



The Alpha Phi's decorate the student lounge for their spring formal.



The Tuggles dance but Mitcham steals the show.



Dr. Cade gets a loving pat from his pretty wife Kay.

Informal dances are popular with all students.



The annual Delta Zeta State Day was held at Georgia State.





And there were warm smiles from this party.



Joyce Woodward and Savilla Freeman serve coffee at the Credit Clinic.



Doyle and Jack talk the situation over.

In warm weather dancers move outside.



Betty Kendrick is on her way to French.



Friendly advice.



BSU members enjoying their installation banquet.

Suzanne, the typical coed.



Dr. Malone discusses his new book "Cherokees of the Old South."





A Kappa Chi outing at Alatoona.



A familiar sight—Savilla with her camera. Alumnae advisor, Chlo Gratigny, talks with Willie Brown.



Claire Anne Warren experiments in lab.



SENIORS

In This Senior Year

Nationalism, long a world force, erupted into violence in Egypt and Hungary. Western Europe was oil starved and the world was inspired by the courage of the Hungarian freedom fighters. More Russian chains were broken when a burly Russian woman athlete was overcome by some frilly hats and shop lifted a few. Not so burly Marilyn Monroe expects a child.

The people put the country in the hands of President Eisenhower for another four years, and Georgians decided that Herman Talmadge should succeed the great Senate leader Walter George. The whole country seemed to rock and roll with gyrating Elvis Presley at its head.

Automobile collisions are usual but in this day of radar no one expected the terrible plane and ship collisions. High over the Grand Canyon two giant airliners collided in the nation's worse air disaster and at sea the Stockholm's prow sent the mighty Andrea Doria to the bottom.

Athletics were in the news. Georgia's own Paul Anderson captured the Olympic weight lifting crown and the Yellow Jackets won their sixth straight bowl game. Don Larson pitched the first perfect World Series game. The greatest woman athlete of them all, "Babe," passed on. Pogo visited Australia and the Olympics.

Georgia State completed its second year of independence with much progress made. Georgia State's homeless sororities and fraternities finally found a home in the new chapter rooms in the Ivy Street Building. With a sound like a rifle shot, two beams in the gym cracked to close it to use for months. The college was inspected by a team from the Southern Association of Colleges and Secondary Schools that said that the college must add to the School of Liberal Arts in order to be accredited. Georgia State's great President, Dr. George M. Sparks retires on July 1, 1957.

Senior Officers



DAY DIVISION—George Hardeman, Vice-President; Lamartine Martin, President; Lee Dupre, Treasurer; Naomi Satterfield, Secretary.

NIGHT DIVISION—Ralph Bowles, Treasurer; Edgar Fowler, Vice-President; Wilkie T. Meares, President; Anne S. Keen, Secretary.



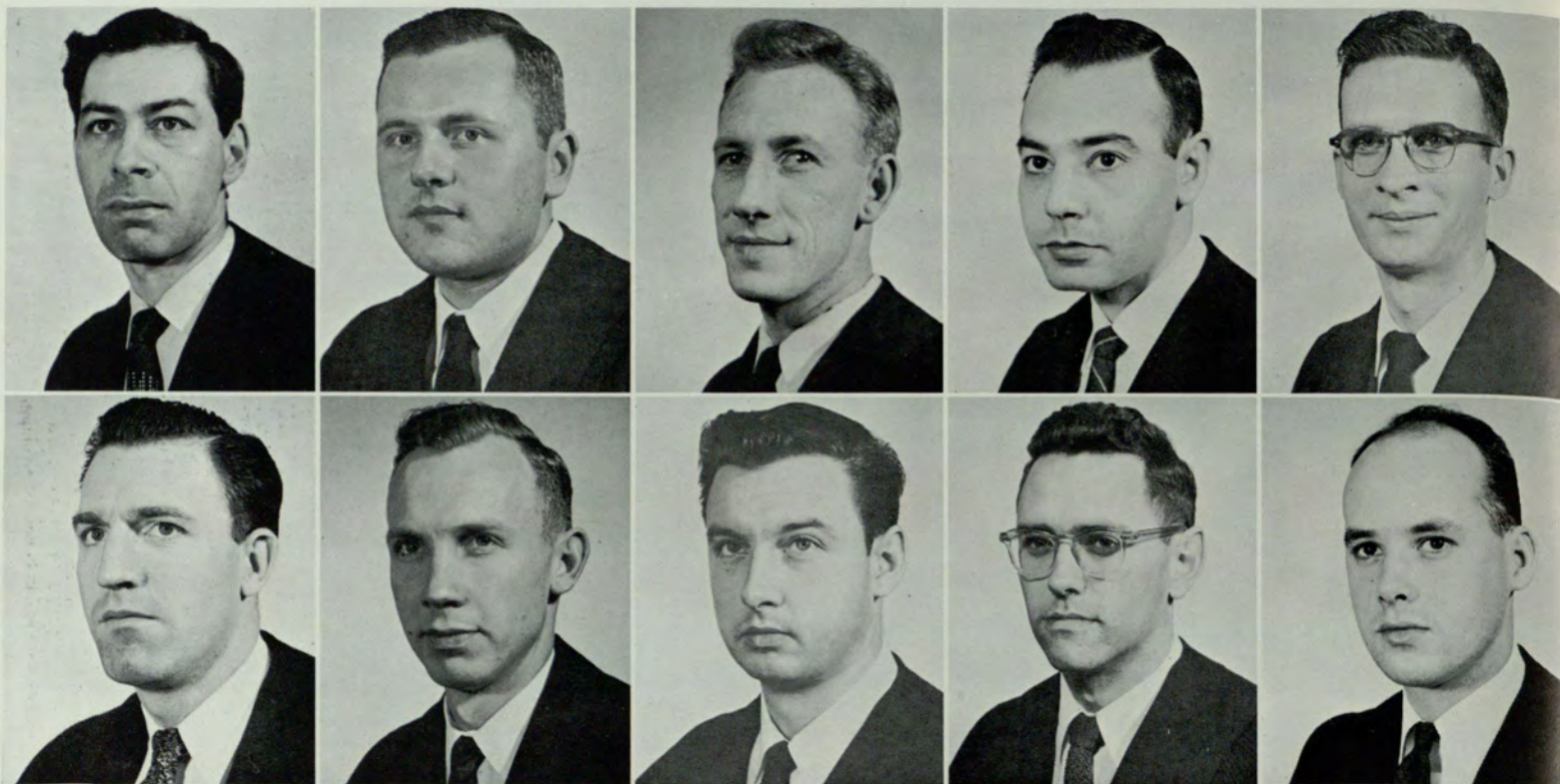

BOWLES , RALPH H.
 Blue Key, President
 Delta Mu Delta, President
 Phi Eta Sigma, President
 Who's Who



• • ABELMAN, PERRY A., BBA, Marketing; Alpha Epsilon Pi.

ADERHOLD, NORMAN E., BBA, Management; Sigma Kappa Chi; Sword and Shield.

AEREE, BURTON MARSHALL, JR., BBA, Insurance.

ALBERT, EDWARD Y., BBA, Marketing; Pi Kappa Alpha.

ALDERMAN, JOHN WADE, BBA, Transportation.

• • ALLEN, HOWARD RICHARD, BBA, Management; Delta Kappa; Student Council.

ALLISON, LUTHER T., JR., BBA, Marketing.

BAILEY, WILLIAM D., JR., BBA, Marketing; Sigma Chi.

BAKER, FRANK R., BBA, Management.

BALLARD, GENE BYRON, BBA, Advertising; Advertising Club; Cheerleader; General Council; Pi Sigma Epsilon; Rampway, Associate Editor; Sigma Kappa Chi; Tredicem.

- **BARBATO, ANTHONY J.**, BBA, Management.

BARBATO, VIRGINIA, BBA, Accounting.

BARKER, GEORGE DONALD, BBA, Management.



- **BARKSDALE, JOYCE HASLETT**, BBA, Business Education; Phi Chi Theta.

BARNETT, THOMAS, BBA, Marketing; Student Council.

BARRETT, WILLIAM ARVEL, BBA, Hospital Administration; School Representative of Pi Epsilon Rho; Pi Epsilon Rho.



- **BARRON, JACKIE LEE**, BBA, Accounting; Scabbard and Blade.

BARTLETT, ROBERT HART, BBA, Economics; Blue Key Honor Society; Corresponding Secretary; Blue Key '54-'55.

BARTHOLOMEW, JOHN D., BBA, Finance; Sigma Phi Epsilon; Veterans' Club.

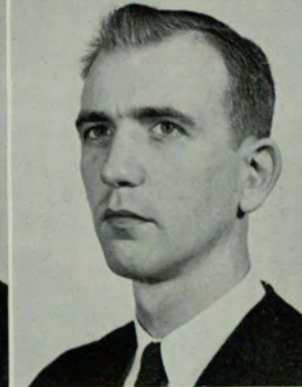

- **BATCHELOR, VIVIAN T.**, BBA, Accounting.

BEAN, JOHN ROBERT, BBA, Marketing; Pi Sigma Epsilon; Student Council.

BEERS, LYNWOOD S., JR., BBA, Advertising; Advertising Club; Rampway, Advertising Manager; Student Council.



- **BELL, JULIUS EDWARD**, BBA, Management; Society for Advancement of Management.

BENTON, BOBBIE LEE, BBA, Marketing; Pi Sigma Epsilon; Student Council; Veterans' Club.

BIRDSONG, JAMES H., BBA, Insurance; Insurance Society; Kappa Alpha.





- • BISHOP, CHARLES EDWIN, BBA, Management; Society for Advancement of Management.
- BLAKE, BETTY CONE, BS, Nursing Education.
- BLAHNIK, ROBERT B, BBA, Marketing.



- • BOLAND, THOMAS EDWIN, BBA, Management.
- BOTSARIS, WILLIAM RILEY, BBA, Marketing; Pi Sigma Epsilon.
- BOWLES, RALPH HENRY, BBA, Personnel Management; Alpha Kappa Psi, Scholarship Key; Blue Key, President; Dean's Advisory Committee; Dean's Key; Delta Mu Delta, President; Delta Sigma Pi; General Council; Phi Eta Sigma, President; Senior Class Treasurer; Society for Advancement of Management, Parliamentarian; Student Council; Who's Who '57.

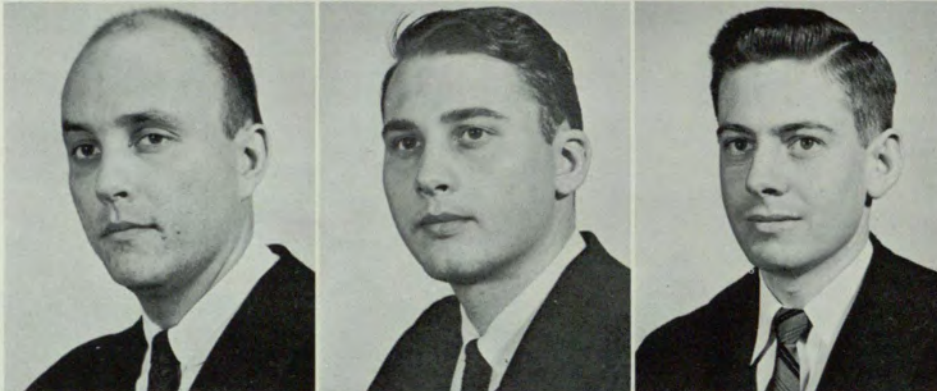

- • BRANTLEY, RICHARD I., BBA, Insurance.
- BRIGGS, RICHARD STEWART, BBA, Management; General Council; Newman Club; Pi Kappa Phi, Charter Member, Secretary; Scabbard and Blade; Student Council; Sword and Shield; Talmadge Club, President; Who's Who '55.
- BROWN, CARLTON L., BBA, Management.



- • BROWN, HARRY B., BBA, Management.
- BROWN, MARY WELDEN, BBA, Management; Phi Chi Theta.
- BRUCE, WILLIAM S., BBA, Management.



- • BRYANT, WEYMAN CLYDE, BBA, Management.
- BULLOCK, BENJAMIN, BBA, Management.
- BUNDRICK, J. D., BBA, Accounting.

• • BURNS, THOMAS E., BBA, Management.

BURTON, MARVIN JAMES, BBA, Management.

BUSH, HARVEY C., BBA, Public Administration;
Blue Key.

BUSH, LEON PAUL, BBA, Management; Scabbard
and Blade, President; Signal, Reporter; Society for
Advancement of Management; Sword and Shield, Treas-
urer.

CALDWELL, DAVID, BBA, Management; Intramural
Key.

• • CAPES, JERRY O., BBA, Transportation; Blue Key;
Delta Nu Alpha.

CARMICAL, HAROLD PRESSLEY, BBA, Manage-
ment; Intramural Key.

CARNES, HOWARD S., BBA, Management; Society
for Advancement of Management.

CARROLL, JIMMY G., BBA, General Marketing.

CARTER, JANE W., BBA.



DUNCAN, C. D.
Alpha Kappa Psi, President
General Council, Vice President
Junior Class, Treasurer
Who's Who

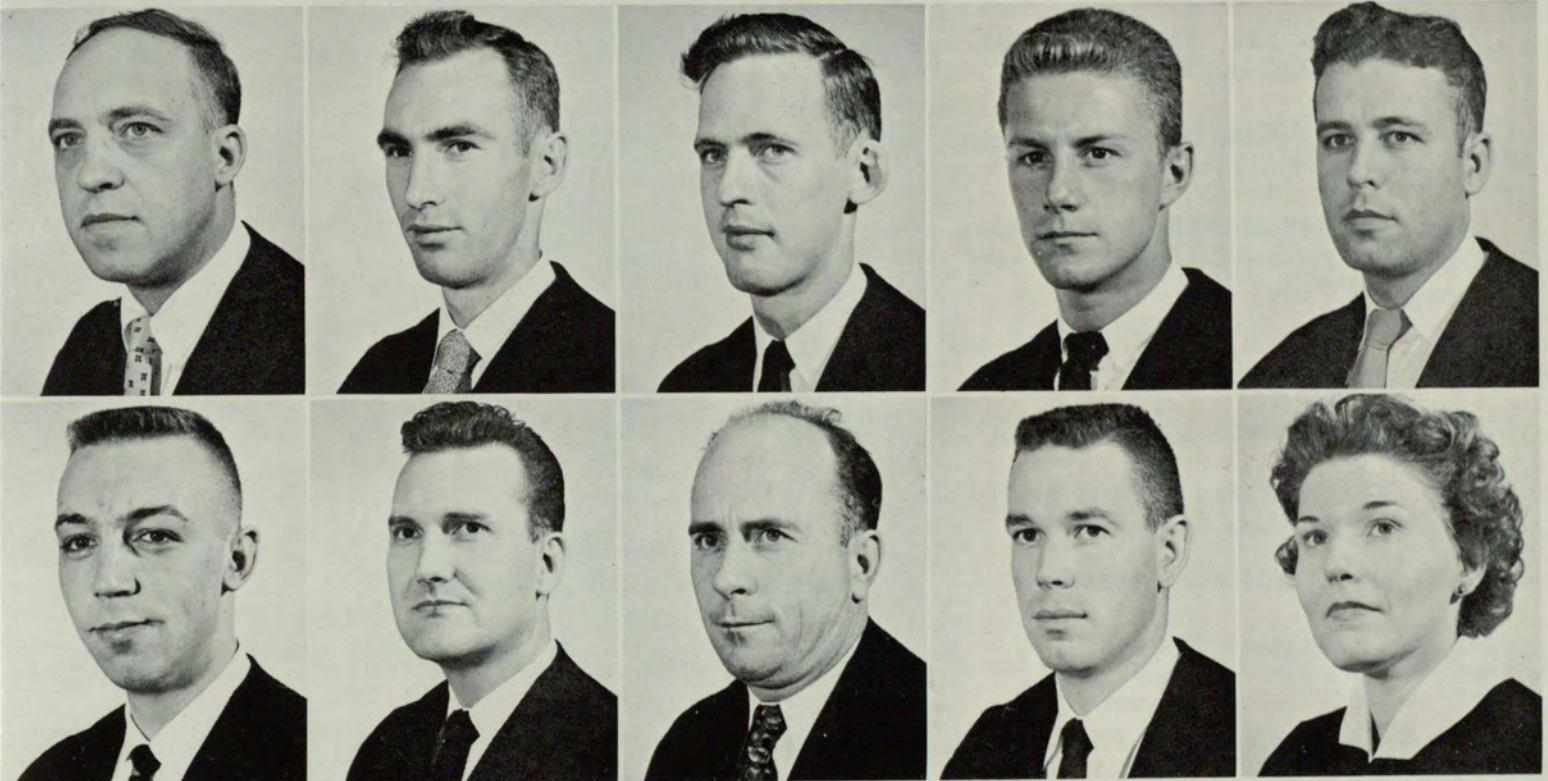



• • CASON, ROBERT OLIN, JR., BBA, Salesmanship and Sales Administration; Marketing Club; Pi Sigma Epsilon, Treasurer.

CHAPMAN, ROBERT N., BBA, Accounting.

CHATHAM, JOSEPH W., BBA, Management; Sword and Shield.

CHURCHILL, WILLIAM E., BBA, Marketing.

CLARKE, LEE BEN, BBA, Hospital Administration; Pi Kappa Alpha; Pi Epsilon Rho.

• • CLARK, PAUL D., BBA, Management; Sigma Phi Epsilon; Sword and Shield.

CLIFTON, RICHARD R., BBA, Insurance; Insurance Society; Sigma Phi Epsilon; Sword and Shield; Wesley Foundation.

COHEN, WILLIAM E., JR., BBA, Insurance; Insurance Society.

COKER, BYRON L., BBA, Marketing.

COLE, WELDON HUBERT, BBA, Accounting; Accounting Society; Student Council.

DUPRE, THOMAS LEE
Blue Key, Secretary and Treasurer
Dean's List
Sigma Phi Epsilon, Treasurer
Who's Who



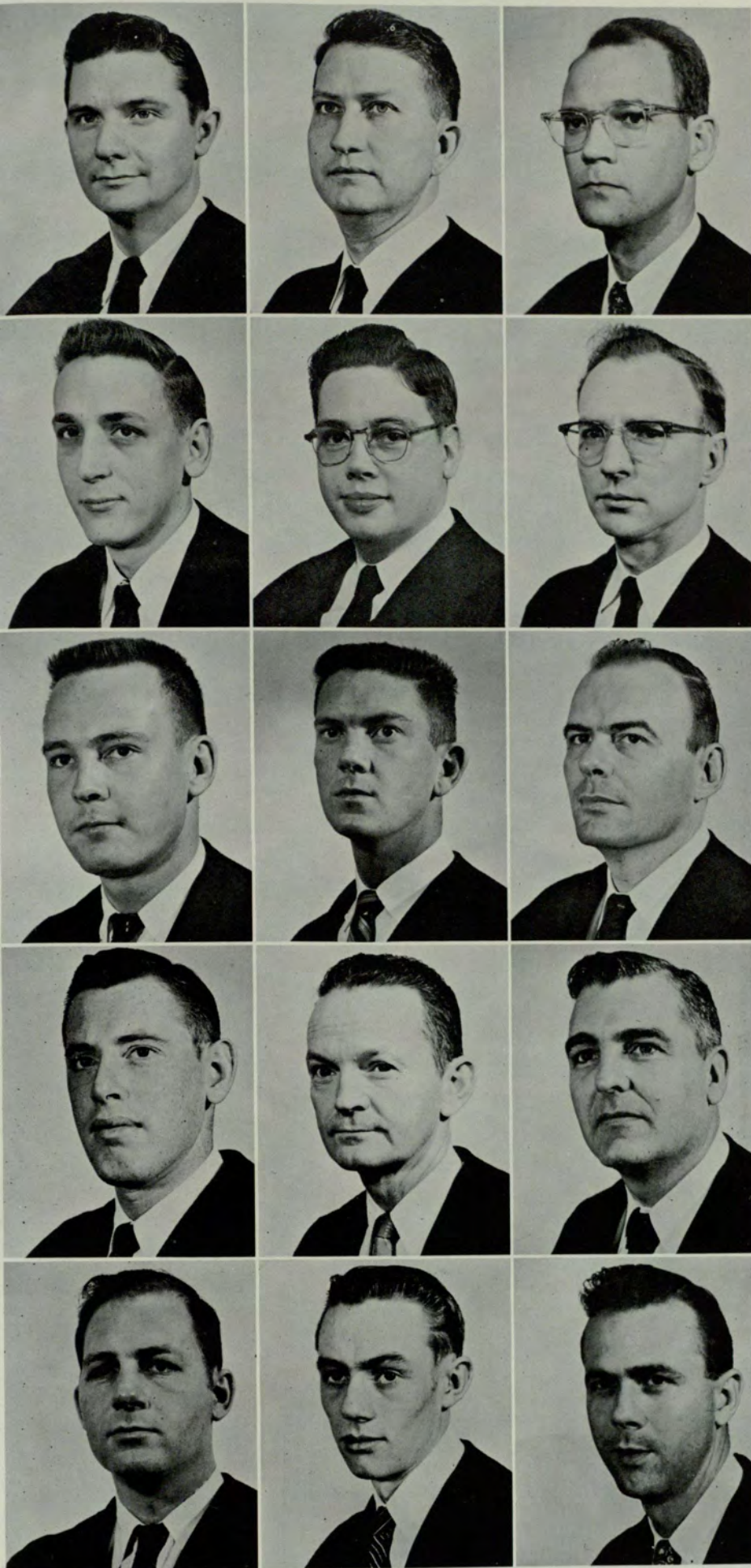

- • COMPTON, JESSE E., JR., BBA, Insurance; Insurance Society.

COOK, HOWELL T., BBA, Transportation; Delta Nu Alpha.

COOK, PHILIP H., BBA, Finance.

- • COOK, WILLIAM FRANKLIN, BBA, Personnel Management; Sigma Kappa Chi, Sergeant at Arms; Society for the Advancement of Management, Vice-President.

COOPER, PAUL ROSSER, BBA, Accounting; Accounting Society; Alpha Kappa Psi; Blue Key; Christian Science Organization, Vice-President; Phi Eta Sigma, Vice-President, President; Sigma Kappa Chi; Who's Who.

CONNER, MARION L., BBA, Accounting; Delta Sigma Pi.

- • COX, ARCHIE HAROLD, BBA, Marketing; Alpha Kappa Psi, Historian; Marketing Club, Treasurer; Who's Who.

CRAIG, JAMES A., BBA, Marketing.

CRIBB, WILLIAM PIERCE, JR., BBA, Personnel Management; Student Council.

- • CROSLAND, ROBERT M., BBA, Sales and Sales Management; Phi Sigma Epsilon; Student Council; Tennis Team.

CROW, VESTUS L., BBA, Accounting.

CULBRETH, ROY B., BBA, Accounting; Dean's Key; Delta Sigma Pi, Secretary; Intramural Key.

- • DARNELL, THOMAS H., BBA, Transportation.

DAVIS, CRAWFORD CLAY, BBA, Management; Blue Key; Society for Advancement of Management, Recording Secretary.

DAVIS, DAVID CHARLES, BBA, Management.

- • DELONG, TALMA TEMPLE, BBA, Marketing; Alpha Omicron Pi.

DEWBERRY, CHARLES D., BBA, Marketing; Pi Sigma Epsilon.

DILLARD, DOYLE MADISON, BBA, Finance; Blue Key; Sigma Phi Epsilon; Veterans' Club.



- • DILLARD, DONALY E., BBA, Accounting.

DODD, ROBERT DANIEL, BBA, Accounting; Accounting Society; Student Council; Wesley Foundation.

DOLLAR, JAMES RICHARD, JR., BBA, Insurance; Insurance Society, Secretary and Vice-President.

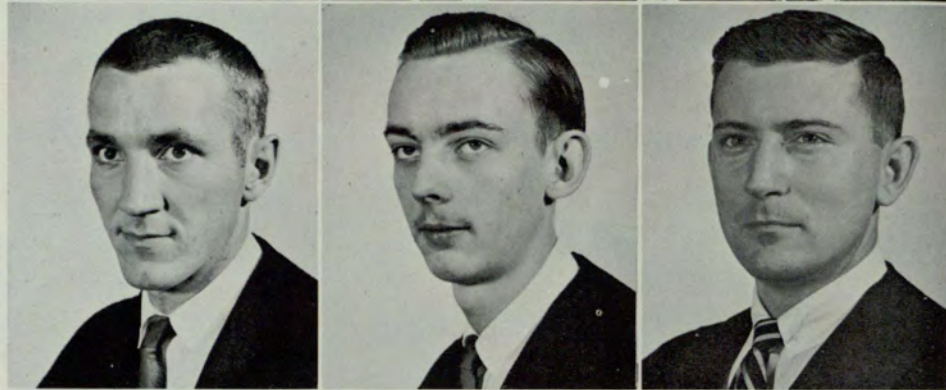

- • DOMINY, NANNIE SUE, BBA, Business Education; Kappa Theta, Treasurer; Student Council.

DRAKE, DONALD WAYNE, BBA, Accounting.

DRAKE, THOMAS CHARLTON, III, BBA, Accounting.



- • DRUKENMILLER, ROY, JR., BBA, Management.

DUFFEY, OBIE R., BBA, Accounting.

DUNAWAY, KATHRYN LOUISE, BBA, Management; Crimson Key; Phi Chi Theta.



- • DUNCAN, CLARENCE D., BBA, Management; Alpha Kappa Psi, President; Dean's Advisory Council; General Council, Vice-President; Golf Team, Captain; Junior Class, Treasurer; Student Council; Who's Who.

DUNN, JOHN DOUGLAS, BBA, Industrial Purchasing.

DUPRE, LEE, BBA, Management; Blue Key, Secretary and Treasurer; Dean's List; General Council; Inter Fraternity Council; Phi Eta Sigma; Sigma Phi Epsilon, Treasurer; Society for Advancement of Management; Student Council; Who's Who.



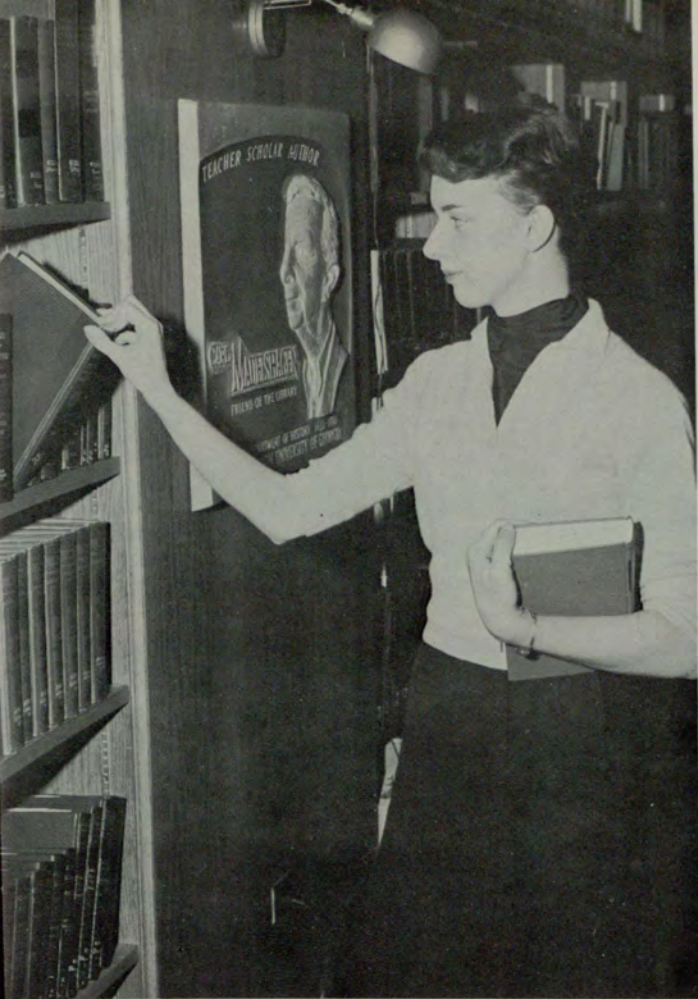

GOUGH, CLAUDIA M. BRUCE
 Alpha Lambda Delta, Vice President
 Delta Mu Delta, Secretary
 Delta Zeta, President
 Panhellenic, President
 Who's Who

• • EBERSTEIN, DANIEL, BBA, Accounting.

EIDSON, EDD LARRY, BBA, Accounting.

ELLER, BOBBIE RAY, BBA, Accounting; Accounting Society, President; Blue Key; Delta Sigma Pi, Vice-President; General Council; Who's Who.

ELLIOTT, THOMAS WILLIAM, BBA, Management; Alpha Kappa Psi; Dean's Honor Course; Rampway, Fraternity Editor; Sigma Kappa Chi; Society for Advancement of Management; Student Council; Who's Who.

ELLISON, CLAUDE, JR., BBA, Accounting.

• • ELLISON, CLYDE, JR., BBA, Accounting.

FLOYD, WILLIAM HARRY, BBA, Accounting.

FOWLER, EDGAR ALLAN, JR., BBA, Management; Delta Sigma Pi, Secretary; General Council; Phi Eta Sigma; Senior Class, Vice-President; Society for Advancement of Management; Student Council; Who's Who.

FOX, JESSE LEE, BBA, Management.

FRANCO, DAVID V., BBA, Accounting; Alpha Epsilon Pi.





HAHN, CARL J.
Blue Key
Chaplain of Student Body
Who's Who



- • FULTON, CARL HERMAN, BBA, Management; Kappa Sigma.
- GARNER, JOHN R., JR., BBA, Management; Delta Sigma Pi.
- GARNER, ROBERT EUGENE, BBA, Sales Management; Pi Sigma Epsilon; Society for Advancement of Management; Sophomore Class President; Student Council.
- GEPPERTH, CARL A., BBA, Accounting.
- GLOVER, CARLTON H., BBA, Accounting.
- • GOOLSBY, THOMAS W., JR., BBA, Accounting.
- GOUGH, CLAUDIA BRUCE, BBA, Accounting; Alpha Lambda Delta, Vice-President; Crimson Key; Dean's Honor Course; Delta Mu Delta Scholarship Key; Delta Mu Delta, Secretary; Delta Zeta, Treasurer and President; General Council; May Day Committee; May Day Court; Mardi Gras Court; Panhellenic, President; Phi Chi Theta; Scabbard and Blade, Sweetheart; Student Body, Vice-President; Student Council; Who's Who.
- GOULD, BERNIE REYNOLDS, BBA, Personnel Management.
- GRAY, HENRY LEROY, BBA, Insurance.
- GREEN, STEVE W., BBA, Management.

- **GREENE, MARION FRANKLIN, JR., BBA,** Marketing, Credit and Collections; Delta Sigma Pi; General Council; Intramural Key; Newman Club; Phi Eta Sigma; Sigma Kappa Chi; Student Council.

- **GUNN, SAMUEL C., JR., BBA,** Marketing; Associate Award Presented by National Institute of Credit; Credit Club, Treasurer; Delta Sigma Pi; General Council; Student Council, Treasurer.

- **GUTHRIE, HARRY, BBA,** Advertising.

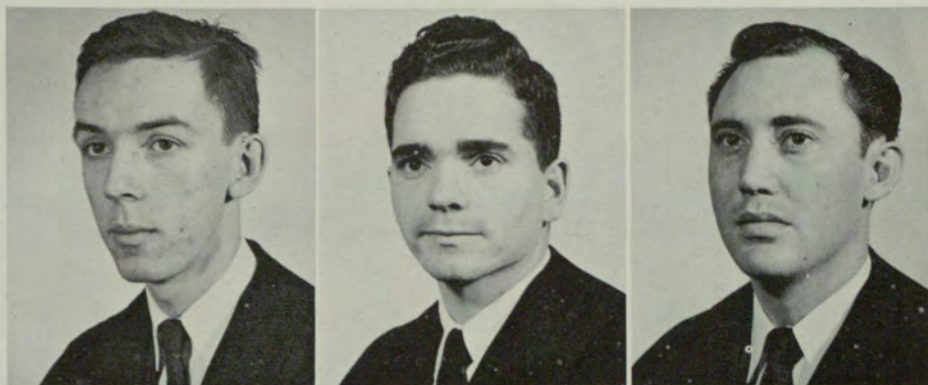

- **HAGER, ERNEST J., BBA,** Management; Dean's List.

- **HAHN, CARL JOSEPH, JR., BBA,** Economics; Blue Key; Student Body, Chaplain; Who's Who.

- **HARDEMAN, GEORGE H., BBA,** Accounting; Accounting Society; Blue Key; Senior Class, Vice-President.



- **HARDY, CHARLES E., BBA,** Accounting.

- **HARRIS, LYNON A., BBA,** Accounting.

- **HARTMAN, ROBERT M., BBA,** Management.

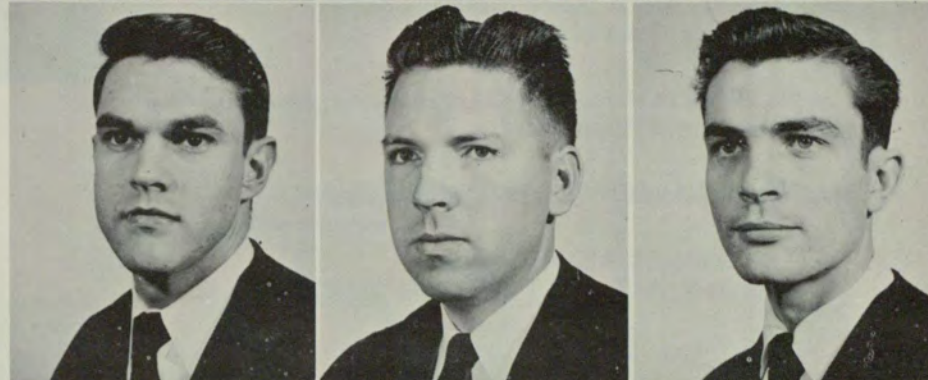

- **HAYNES, ORREN E., BBA,** Public Administration; Phi Eta Sigma; Student Council.

- **HENDERSON, CHARLES T., BBA,** Accounting.

- **HENRY, CHARLES H., BBA,** Management; Alpha Kappa Psi; Intramural Key.



- **HICKS, JAMES RAYMOND, BBA,** Accounting; Scabbard and Blade; Sword and Shield.

- **HOESCHEN, HAROLD A., BBA,** Management.

- **HOGAN, LUTHER A., BBA,** Accounting.



- • HOLLADAY, REGINALD EUGENE, BBA, Management.

HOLTON, BYRON LAFAYETTE, JR., BBA, Management.

HOOKS, WALTER D., BBA, General Marketing.

HOPWOOD, JAMES DANIEL, BBA, Management.

HOWELL, JOEL ROBERT, BBA, Accounting.

- • HUBBARD, JULIAN THOMAS, JR., BBA, Management.

HUGHES, PAMELA ANN (MRS.), BBA, Personnel Administration; Dean's List.

HUNT, WILLIAM H., JR., BBA, Accounting; Dean's Key; Retail Credit Award.

JACKSON, LAVERNE M., BBA, Accounting.

JALEEL, GEORGE, BBA, Management.



HARDEMAN, GEORGE HARRISON
Blue Key
Vice President Senior Class





LEWIS, WILLIAM HENRY
 Blue Key, Vice President
 Sigma Phi Epsilon, Vice President
 Student Body President
 Who's Who

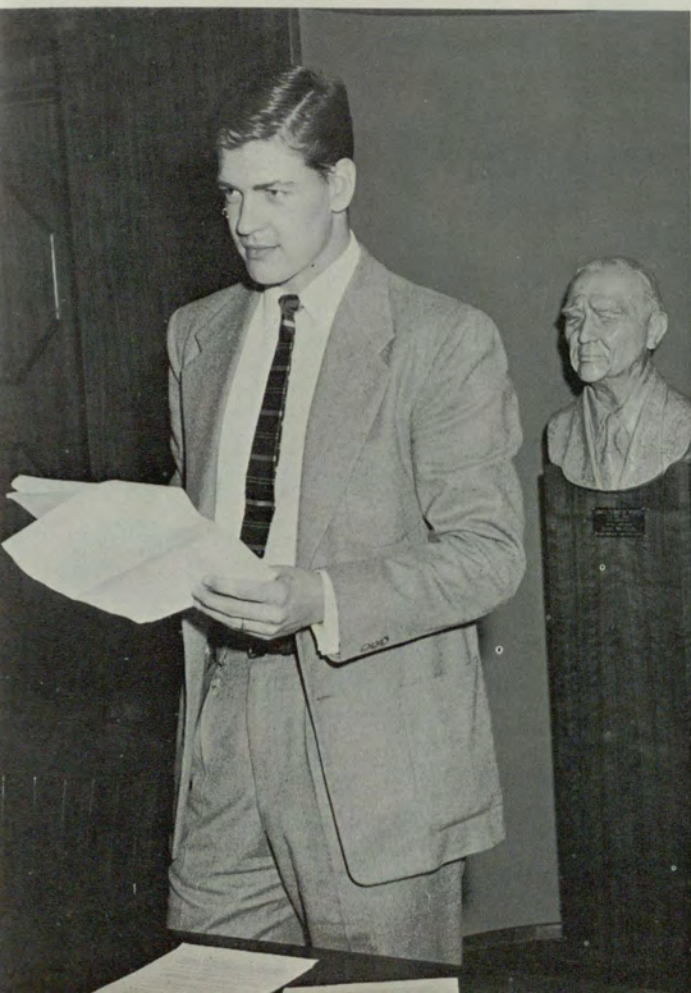

• • JOHNSON, CLARENCE BERTRAM, BBA, Credit Management.

JOHNSON, EDWARD PAUL, BBA, Accounting.

JOHNSON, GERALD WINTON, BBA, Marketing; Basketball.

JOHNSTON, MILDRED MEHAFFEY, BBA, Accounting; Crimson Key; Phi Chi Theta, Vice-President.

JOHNSTON, RALPH L., BBA, Management.

• • JONES, GEOFFREY P., JR., BBA, Accounting; Accounting Society; Lamda Chi Alpha.

JONES, HERBERT, BBA, Economics; Alpha Kappa Psi.

JONES, SAM EYLESBURY, BBA, Management.

JONES, WILLIAM C. B., BBA, Accounting; Accounting Society; Sigma Alpha Epsilon.

KEEL, CLARENCE DOUGLAS, BBA, Marketing.



• • KEEN, ANN SANFORD, BBA, Insurance; Alpha Lambda Delta, Senior Advisor; Crimson Key; Dean's List; Girls' Rifle Team; Insurance Society; May Day Court; Pershing Rifles, Sponsor; Phi Chi Theta, Secretary; Senior Class Secretary; Student Council; Who's Who.

KELLEY, ROBERT DORSETT, BBA, Insurance.

KING, WILLIAM BOYD, BBA, Management.

• • KITTLE, CHARLES R., BBA, Accounting.

KLETZKY, DAVID IRWIN, BBA, Marketing; Tau Epsilon Phi, Chancellor, Vice-President and Bursar.

KNOX, FANNIE BELL, BBA, Business Education.

• • LAMB, GARLAND WILLIAM, SR., BBA, Accounting.

LAMB, MERCER DENNIS, BBA, Insurance.

LANCASTER, KENNETH LAMAR, BBA, Economics; Distinguished Military Student; Glee Club; Scabbard and Blade; Sigma Phi Epsilon, Historian and Secretary; Sword and Shield.

• • LANCASTER, WILLIAM S., BBA, Management.

LEBLANC, RICHARD ARONCE, BBA, Management; Scabbard and Blade.

LEE, JAMES CARL, BBA, Management.

• • LEE, J. FRANK, BBA, Finance.

LEE, SARAH FLORENCE, BS, Nursing Education.

LEVY, HAROLD J., BBA, Insurance; Insurance Society, President.

- • LEVY, STANFORD, BBA, Insurance; Alpha Epsilon Pi, President; General Council; Interfraternity Council.

LEWIS, JOHN E., JR., BBA, Finance; Blue Key; Dean's Key; General Council; Wall Street Journal Award; Who's Who.

LEWIS, WILLIAM HENRY, BBA, Finance; Blue Key, Vice-President; General Council; Sigma Phi Epsilon, Vice-President; Sparks Scholarship Fund; Student Activities Committee; Student Council, President.

LITTLE, GEORGE CYRUS, JR., BBA, Transportation.

LITTLEFIELD, OTIS, BENJAMIN, JR., BBA, Accounting.

- • LOUGHMAN, MASTEN H., BBA, Management; Alpha Sigma Phi; Circle K Club; Society for Advancement of Management.

LOWRY, PAUL M., BBA, Management; Alpha Kappa Psi; General Council; Intermural Key, President; Student Body, President, Evening School; Student Council; Veterans' Club; Who's Who.

LUCK, EDWARD HAYS, BBA, Management; Society for the Advancement of Management.

LUNSFORD, BYRON J., BBA, Accounting; Delta Sigma Pi; Intramural Key.

LUNSFORD, DURWARD C., BBA, Transportation.



LOWRY, PAUL M.
Intramural Key, President
Evening Student Body President
Who's Who



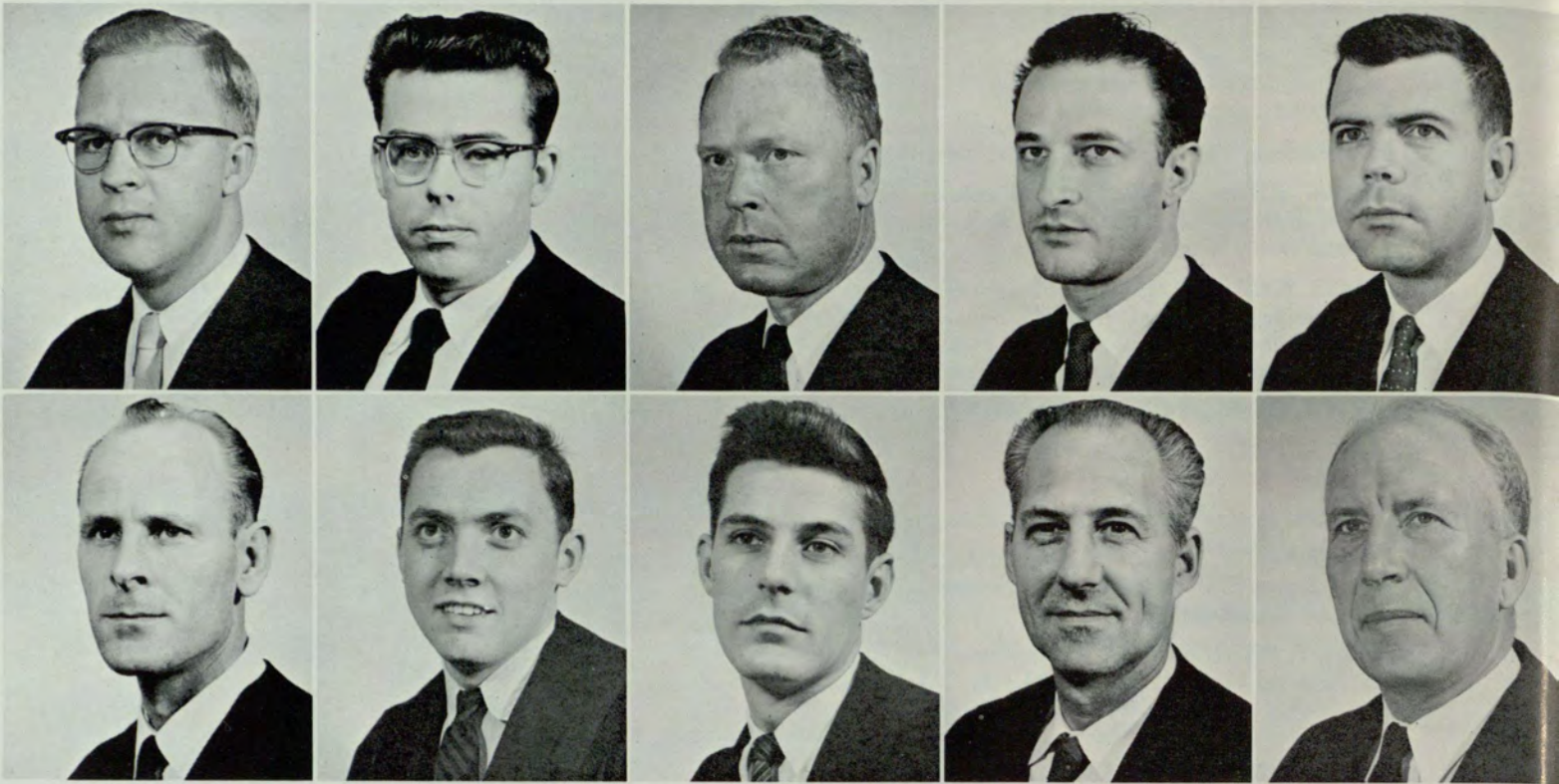

• • LYMAN, EVAN PETER, BBA, Accounting; Accounting Society.

McCLUNG, OLIN ROGERS, BBA, Accounting.

McCLUNG, WOODROW W., BBA, Transportation.

McCRACKEN, WILLIAM C., BBA, Advertising; Alpha Kappa Psi; Student Council.

McCURRY, ASBEN ALPHA, BBA, Finance; Chi Phi.

• • McCURRY, R. J., BBA, Accounting.

McGEE, GEORGE ERNEST, BBA, Management.

McMAHON, MARVIN RAY, JR., BBA, Marketing; Alpha Kappa Psi, Master of Rituals; Circle K Club; Marketing Club, Vice-President; Veterans' Club; Who's Who.

MAGEE, BERNARR VOORHIES, BBA, Real Estate; Debating Team; Junior Class, Treasurer; Pi Kappa Delta; Student Council.

MAHAN, EARL A., BBA, Accounting; Accounting Association.

MARTIN, LAMARTINE
Senior Class, President
Student Council
Who's Who



- **MALCOLM, HAROLD SUDDETH, JR., BBA,** Finance; Delta Sigma Pi.

MALLOY, DARWIN M., BBA, Accounting; Delta Sigma Pi.

MANN, JOHN HOWARD, BBA, Management; Advertising Club; Chess Club; Rifle Team; Society for Advancement of Management.



- **MAPOLES, WILLIAM R., BBA,** Accounting; Accounting Society; Blue Key; Veterans' Club.

MARSHALL, FREDERICK NEWTON, BBA, Industrial Management; Dean's Honor Course; Society for Advancement of Management, Corresponding Secretary.

MARTIN, LAMARTINE, BBA, Accounting; Accounting Society; Blue Key; Senior Class President; Student Council; Who's Who.



- **MATHIS, VERLIN C., BBA,** Management.

MEARES, WILKIE T., BBA, Personnel Management; Delta Sigma Pi, Vice-President; Intramural Key, Vice-President; Senior Class President; Student Council; Who's Who.

MERCIER, LOIS S. HINES, BS, Nursing Education.



- **MICHAELS, GERALD BENSON, BBA,** Accounting.

MILLER, ROGER O., BBA, Accounting; Delta Sigma Pi.

MIZE, J. WILLIAM, BBA, Accounting; Accounting Society; Delta Sigma Pi.



- **MONCRIEF, WILLIAM A., BBA,** Insurance and Real Estate; LLB; Sigma Delta Kappa.

MOORE, BEVERLY H., BBA.

MOORE, KENNETH B., BBA, Accounting.





• • MORGAN, ARTHUR F., BBA, Accounting; Accounting Society; Blue Key; General Council; Student Council; Who's Who.

NELSON, JULIAN DELMA, BBA, Accounting.

NEUWIRTH, HERBERT ARNOID, BBA, Management.

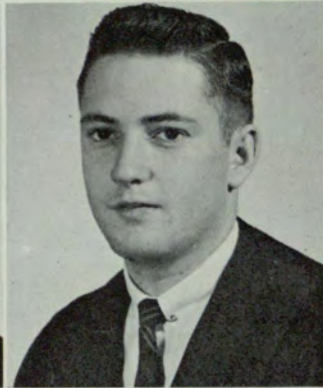

• • NEW, MARION E., BBA, Accounting; Intramural Key, Treasurer.

NEWMAN, RAY WATSON, BBA, Accounting; Alpha Kappa Psi; General Council; Scabbard and Blade; Sigma Kappa Chi, pledge-master; Sword and Shield.

NORVELL, ROY, E., JR., BBA, Economics; Alpha Kappa Psi.



• • OLVER, JON GUERRY, BBA, Personnel Management; General Council; Pershing Rifles; R.O.T.C., Regimental Commander; Scabbard and Blade; Sigma Kappa Chi, Treasurer and President; Society for the Advancement of Management; Sword and Shield; Who's Who.

ORCUTT, MERRITT J., BBA, Accounting.

OWENS, JAMES H., BBA, Accounting; Blue Key; Delta Sigma Pi.



• • PAIVA, ANTHONY MICHAEL, BBA, Management.

PARIS, BETTY JANE, BBA, Business Education; Crimson Key; Phi Chi Theta.

PARKER, RICHARD RANDALL, BBA, Accounting; Accounting Society.

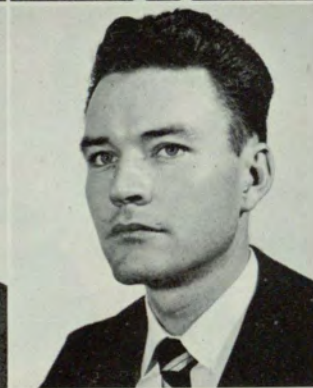

• • PATTERSON, KENNETH L., BBA, Economics.

PAYNE, RONALD P., BBA, Transportation.

PAYTON, JOHN W., BBA, Management.



MEARES, WILKIE T.
 Delta Sigma Pi, Vice President
 Intramural Key, Vice President
 Senior Class President
 Who's Who

• • PEARSON, HARRY EUGENE, BBA, Management.

PEEK, JAMES J., BBA, Management; Dean's List.

PELTIER, JACK GEORGE, BAA, Economics; Sigma Alpha Nu, Corresponding Secretary, Charter Member.

PHILLIPS, SUSIE UNDINE, BSNE, Nursing Education; Dean's List; Student Council, Atlanta.

PICKENS, OLIN E., BBA, Management.

• • POPE, JOHN CHARLES, BBA, Management.

POPE, ROBERT EARL, BBA, Transportation.

PORTER, V. J., BBA, Accounting.

PURVIS, CLAUDE WILSON, 2-year diploma, Insurance.

RADCLIFF, EDWARD C., CAPTAIN, BBA, Management.

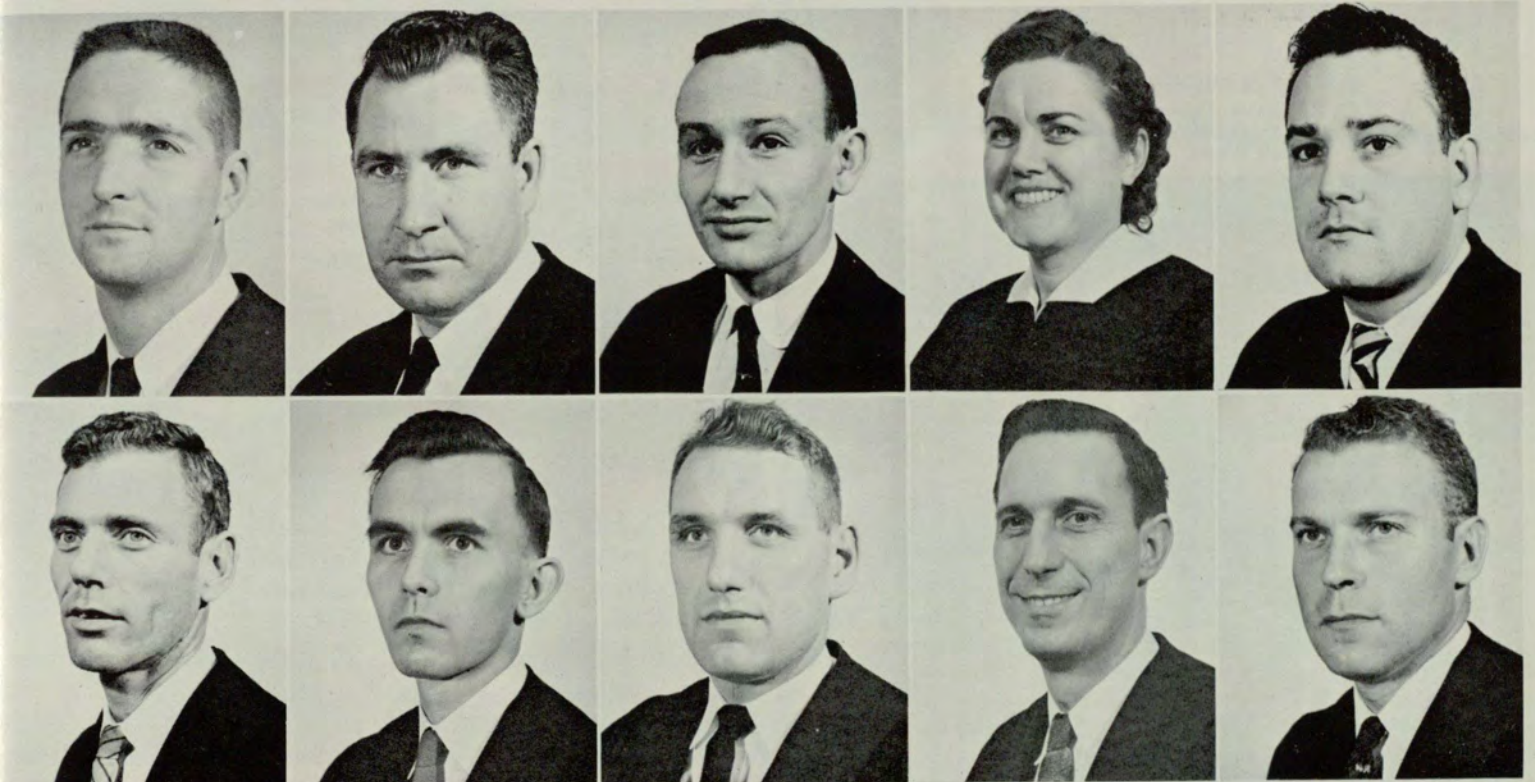

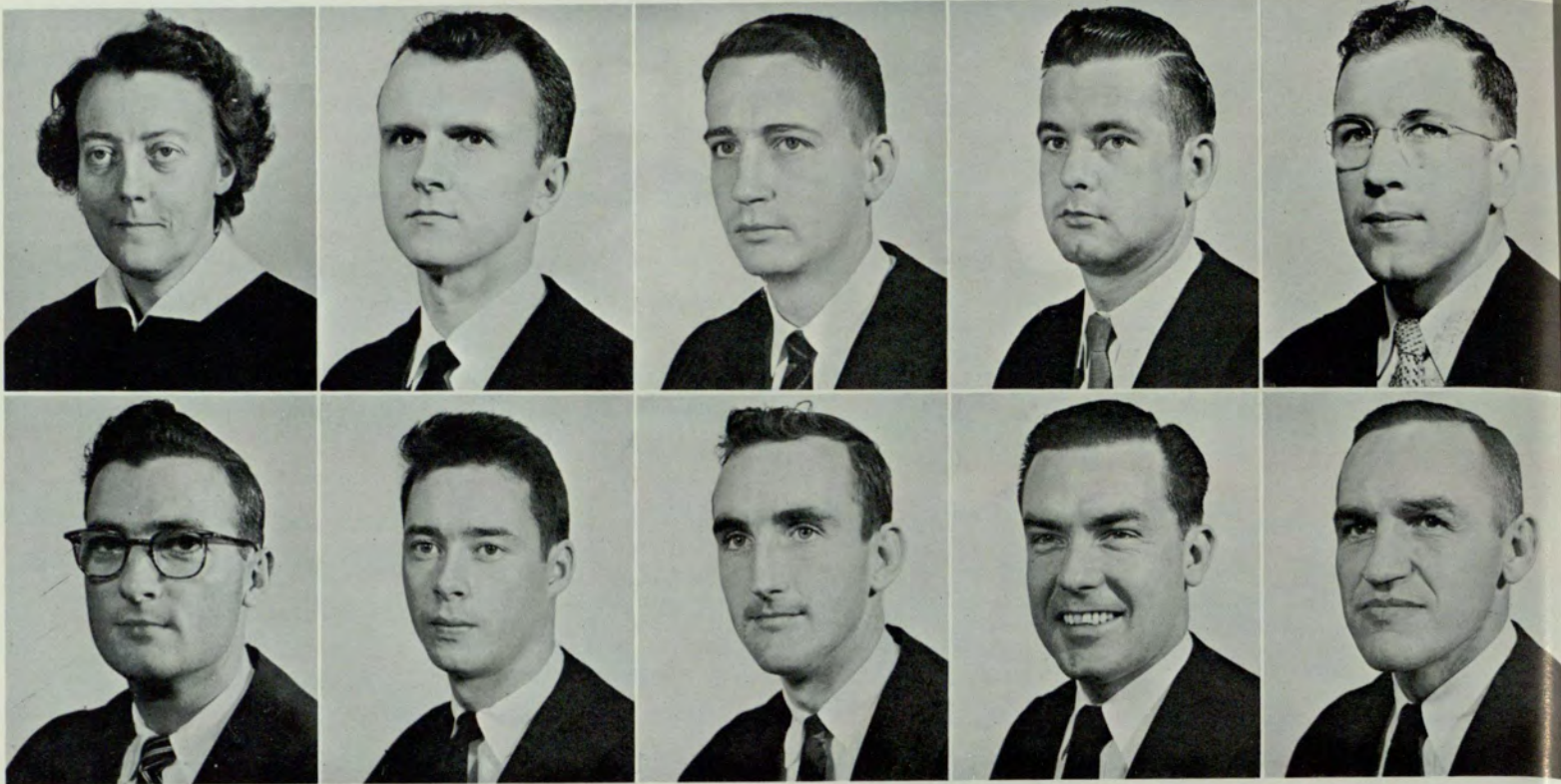

OLVER, JON GUERRY
 R.O.T.C., Regimental Commander
 Sigma Kappa Chi, Treasurer and President
 Who's Who

- • REED, RUTH LAW, BS, Nursing Education.
 RHODES, DONALD WAYNE, BBA, Marketing.

RICHARDSON, ROBERT EARL, JR., BBA, Marketing; Alpha Kappa Psi; General Council; Interfraternity Council; Sigma Kappa Chi, Vice-President; Who's Who.

RICHARDSON, WILLIAM H., BBA, Management.

RIGBY, GEORGE NEWTON, BBA, Marketing.

- • ROBERTS, W. RALPH, BBA, Marketing; Alpha Kappa Psi, President; General Council; Rampway, Business Manager; Student Council; Who's Who.

ROBERTSON, JAMES THOMAS, III, BBA, Marketing.

RODGERS, JACKIE, BBA, Finance.

ROGERS, JOHN ARTHUR, BBA, Accounting.

ROGERS, HENRY THOMAS, BBA, Marketing; Credit Club, Vice-President; Intramural Key, Secretary; National Institute of Credit, Associate and Fellow Awards; Who's Who.



- • ROGERS, WILLIAM SAYWARD, BBA, Management; Varsity Basketball.

ROMANO, VICTOR, BBA, Real Estate; Alpha Epsilon Pi.

ROOKS, THOMAS J., JR., BBA, Insurance.

- • ROSS, CARROLL MARSHALL, BBA, Management.

SAGE, RICHARD ALLEN, BBA, Advertising; Baseball; Basketball; G Club.

SANDS, JAMES CALLAWAY, BBA, Marketing; Student Council.

- • SATTERFIELD, NAOMI LEE, BBA, Business Education; Baptist Student Union, Vice-President; Crimson Key, President; Dean's Honor Course; Delta Zeta; Future Teachers of America; General Council; Inter-Religious Council; Phi Chi Theta, Corresponding Secretary; Rampway, Honorary Organizations Editor; Senior Class Secretary; Student Council; Who's Who.

SEABURY, DOUGLAS B., JR., BBA, Management.

SHAVER, DAVID DUANE, BBA, Accounting.

- • SHAW, HAROLD, BBA, Marketing; Delta Sigma Pi.

SHELTON CHARLES H., BBA, Management.

SHEPPARD, FRANCIS EARL, BBA, Management; Delta Sigma Pi.

- • SISK, HAROLD NORMAN, BBA, Management.

SLOAN, ALLEN DEAN, BBA, Transportation; Interfraternity Council; Pi Kappa Phi, Treasurer and Historian; Talmadge Club.

SLOAN, CHARLES MARION, JR., BBA, Personnel; R.O.T.C., Distinguished Military Student, Regimental Executive Officer, Lieutenant Colonel; General Council; Interfraternity Council, President; Junior Class Vice-President; Sigma Kappa Chi, Vice-President and President; Scabbard and Blade; Society for the Advancement of Management; Student Council; Sword and Shield, President; Who's Who.

- • SLOOP, WALTER L., BBA, Management; Insurance Society, Chapter Member, Treasurer.
- SMITH, EDNA WYNNELLE, BBA, Management; Phi Chi Theta.
- SMITH, JOHN W., JR., 2-year diploma, Management.



- • SMITH, JOSEPH H., BBA, Retailing; Blue Key; Phi Eta Sigma.
- SMITH, ROBERT ASBURY, BBA, Real Estate, Insurance and Law.
- SPICER, JOSEPH W., BBA, Accounting; Accounting Society, Vice-President.

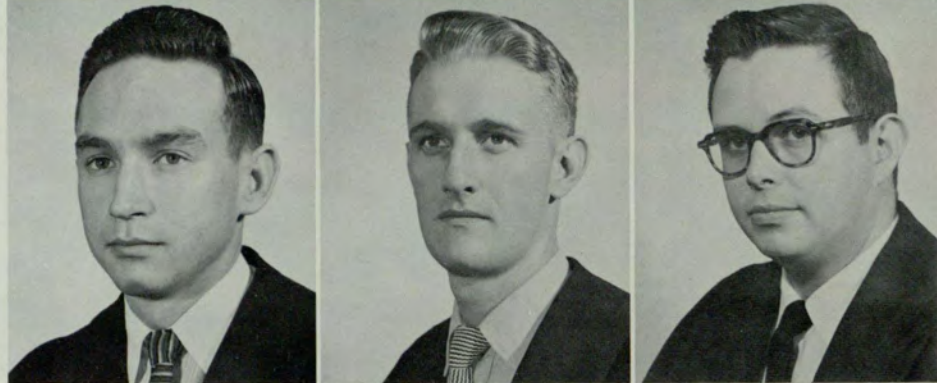

- • SPIRES, ELBY S., BBA, Marketing.
- STEPHENS, HOWARD F., BBA, Management.
- STEPHENS, WILLIAM C., BBA, Retailing; Scabbard and Blade, Treasurer; Sword and Shield.

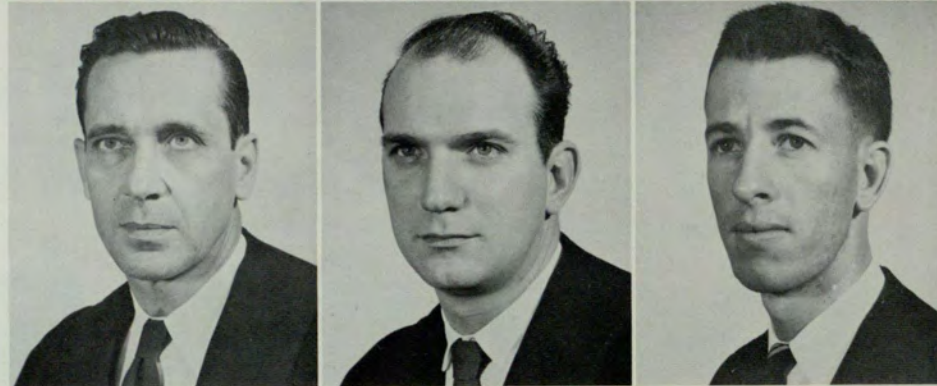

- • STEWART, LEONARD F., BBA, Management; Delta Nu Alpha; Golf Team; Student Council.
- STEWART, TRAVIS B., BBA, Management; Homecoming, General Chairman; Junior Class Vice-President; Sigma Alpha Nu; Student Council, Executive Committee; Veterans' Club; Who's Who.
- SULLIVAN, LEO W., BBA, Marketing.

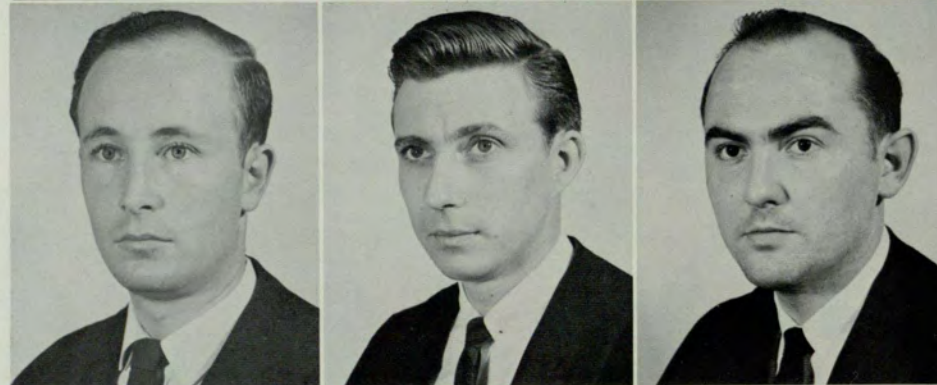

- • SUMMEROUR, ROBERT E., JR., BBA, Management; Sigma Kappa Chi.
- SUMMERS, BARBARA BRAND, BBA, Management.
- SUMMERS, RALPH LEROY, JR., BBA, Accounting; Accounting Society.



• • SUTTON, WILLIAM FRANKLIN, BBA, Real Estate.

SWEAT, DAN, BBA, Public Administration; Student Council; Signal, Managing Editor.

SYKES, WILLIAM M., JR., BBA, Management.

TARRANT, RALPH NORMAN, 2 Year Diploma, Management.

TAYLOR, JAMES F., BBA, Transportation.

• • THOMAS, DAVID S., BBA, Marketing.

THOMPSON, RALPH E., BBA, Management.

TINDLE, ROBERT C., BBA, Management.

TRUELOVE, WILLIAM CARL, BBA, Transportation; Delta Nu Alpha.

TUCKER, GUY HUBERT, BBA, Advertising; Advertising Club, Vice-President; Delta Sigma Pi; Intramural Key.



PARHAM, BETTY JEANNE
Crimson Key, Secretary
Delta Alpha Delta, President
General Council, Secretary
Who's Who

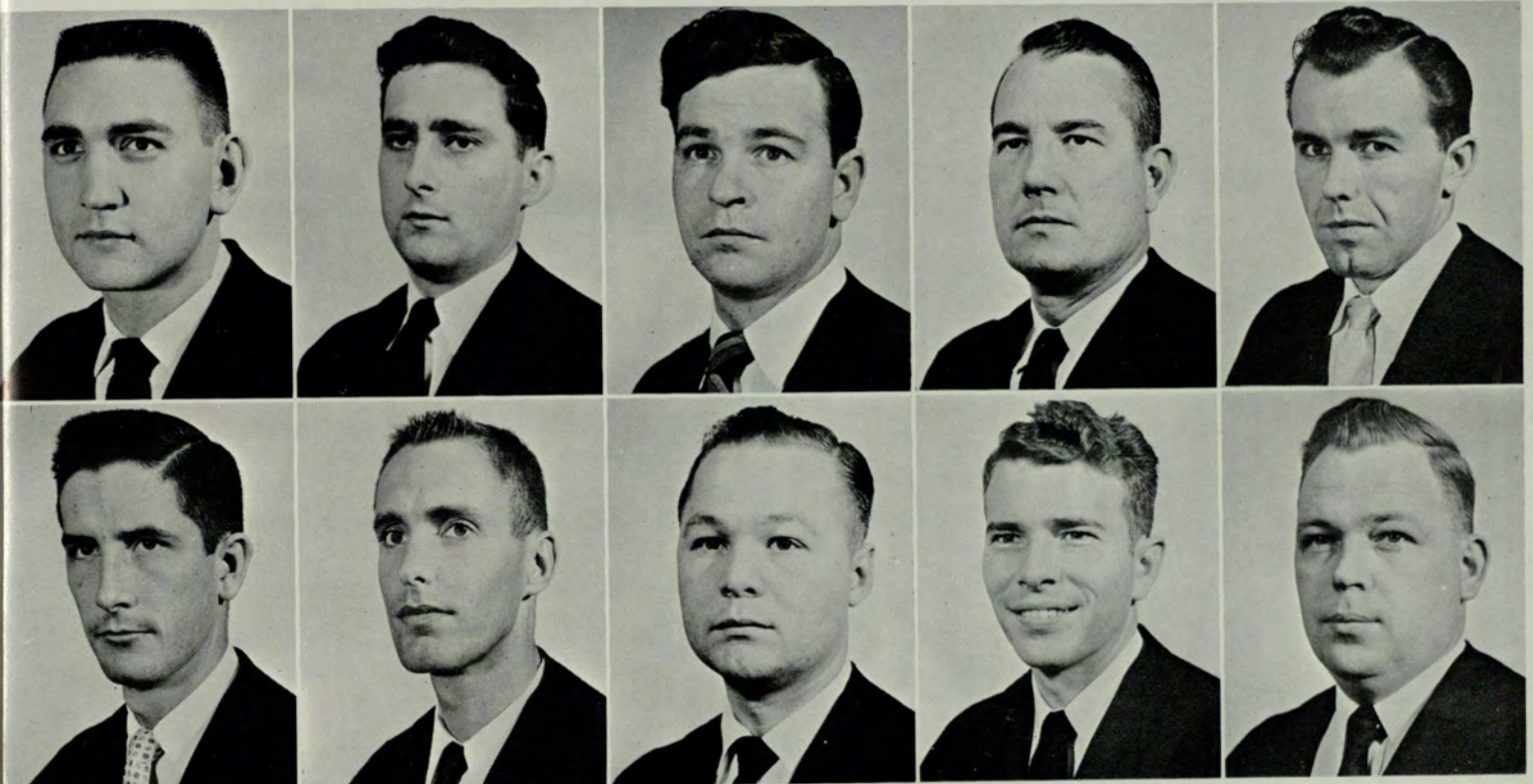



SATTERFIELD, NAOMI LEE
 Baptist Student Union, Vice President
 Crimson Key, President
 Phi Chi Theta, Corresponding Secretary
 Senior Class, Secretary
 Who's Who



• • TUNKLE, J. KEMP, BBA, Insurance; Student Council.

TURNER, WILLIAM RICHARD, BBA, Management.

UNDERWOOD, LEWIS A., BBA, Accounting.

VANN, CARL LAWRENCE, BBA, Advertising.

VANN, LARRY R., BBA, Marketing; Marketing Club;
 Pi Sigma Epsilon.

• • VARNER, JOSEPH HARRY, BBA, Marketing; Dean's
 List.

VAUGHAN, JEAN CLAIRE, BBA, Personnel Admin-
 istration; Alpha Lambda Delta; Crimson Key; Gamma
 Delta Theta; Fred E. Stephens Scholarship.

WALLACE, ERNEST PAUL, BBA, Insurance; Blue
 Key; Delta Sigma Pi; Insurance Society.

WAITS, FRED W., BBA, Management; Veterans' Club.

WARWICK, PAUL, JR., BBA, Insurance; Insurance
 Society.

- • WATKINS, HOWARD LLOYD, BBA, Accounting; Dean's Key.
- WATKINS, JAMES M., BBA; Alpha Kappa Psi; Sigma Alpha Nu; Student Council.
- WATKINS, ROBERT L., JR., BBA, Marketing; Delta Sigma Pi; Student Council.

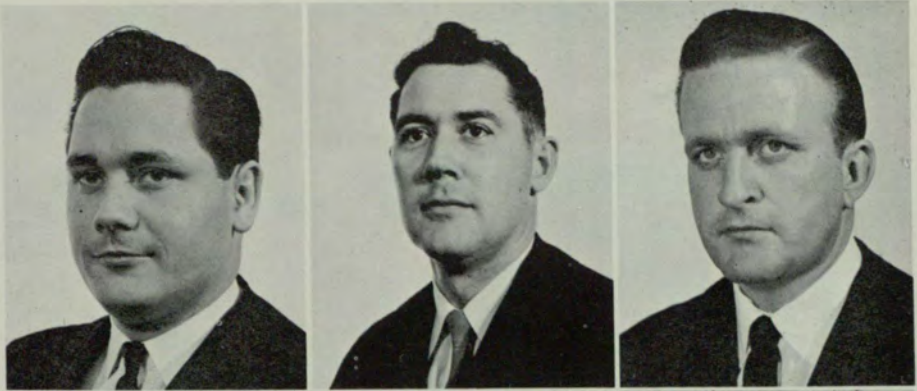

- • WATSON, WILLIAM BLANTON, JR., BBA, Accounting.
- WEBSTER, ALBERT ARTHUR, BBA, Public Administration.
- WELLS, EDWARD B., BBA, Accounting.



- • WHELDON, MAURICE AUSTIN, JR., BBA, Accounting.
- WHITLOW, JAMES LESTER, BBA, Management; Pi Sigma Epsilon.
- WHITT, GERTRUDE L., BBA, Education; Baptist Student Union; Future Teachers of America; Mu Rho Sigma.

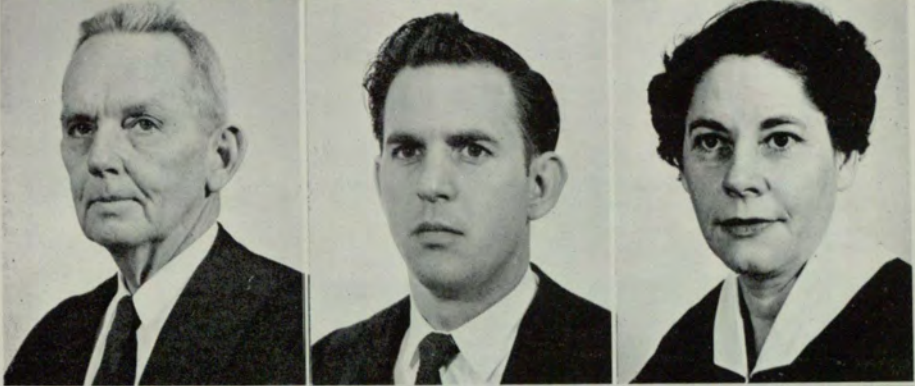

- • WIDENER, HULETT H., JR., BBA, Insurance; Insurance Society; Interfraternity Council, Vice-President; Lambda Chi Alpha.
- WILEY, WILFORD, M., BBA, Accounting; Delta Sigma Pi.
- WILLIAMS, KENNETH E., BBA, Accounting.



- • WILLIAMS, ROBERT ANDREWS, BBA, Marketing; Alpha Kappa Psi; Pi Sigma Epsilon; Sigma Kappa Chi; Student Council.
- WILSON, EUGENE LOVE, BBA, Management.
- WILSON, GEORGE M., BBA, Management.





STEWART, TRAVIS B.
 Homecoming, General Chairman
 Junior Class Vice President
 Student Council, Executive Committee
 Who's Who



• • WILSON, JAMES C., BBA, Management.

WILSON, J. T., BBA, Accounting; Delta Sigma Pi, Treasurer; Intramural Key; Student Council; Who's Who.

WILSON, JANET WINN, BBA, Marketing; Alpha Lambda Delta; Crimson Key.

WINGO, RUBY LOUISE, BBA, Marketing; Crimson Key.

WINKLES, FRED LARRY, BBA, Management; Alpha Kappa Psi; Sigma Alpha Nu.

• • WOODS, HUIE H., BBA, Management; Pershing Rifles, Executive Officer.

WOODS, VERNON CALLIS, BBA, Accounting.

WOOTEN, J. P., BBA, Management.

YANCEY, ROBERT GRADY, BBA, Economics; Delta Sigma Phi.

YORK, DONALD WARREN, BBA, Management; Golf Team, Co-Captain; Sigma Kappa Chi, Chaplain; Society for Advancement of Management, President.



ADVERTISING

Congratulations

to the graduating class



BOTTLED UNDER AUTHORITY OF THE COCA-COLA COMPANY BY

THE ATLANTA COCA-COLA BOTTLING COMPANY



Georgia State
College
CAFETERIA



We Appreciate
Your Patronage



When you think of a
barber shop—think of the

HURT BLDG. BARBER SHOP

118 HURT BLDG.
manicurist



Compliments of



KOFFEE CUP, INC

COMPLETE AUTOMATIC
VENDING SERVICE

1121 Spring Street, N.W.

Atlanta, Ga.

TR. 6-8202

IDLE HOUR RESTAURANT

1645 Moreland Ave., S.E.

Dining and Dancing



Atlanta's Most Convenient Parking

Facilities are Operated

By

CENTRAL PARKING, Inc.

EIGHT FACILITIES WITHIN 2 BLOCKS OF

GEORGIA STATE COLLEGE TO SERVE THE

STUDENTS AND FACULTY

Visit the Campus on the Hill

**SAM SALTZMAN'S
RESTAURANT**

Come to . . . Dine and Relax

- Regular Dinners
- Snacks
- Specialties
- Sandwiches

33 Edgewood Ave., S.E.

JA. 4-9389



"Your Safety Is Our Business"

Automotive Repairs

BILL TODD, Inc.

Re-tire-ing-ly Yours

Ivy at Decatur St.

Next door to your school

JA. 4-4642

JA. 5-3475

Firestone
Tires-Recapping
Batteries

Also
12 Central Ave.
Alabama and Hunter

Freda Cochran outfitted by Davison's.

Bobbie Jean Jordan outfitted by Regensteins Peachtree.

Beverly Roberts outfitted by Regensteins Peachtree.

Jan Thornton outfitted by Regensteins Peachtree.

Joyce Woodward outfitted by Muse's 630.

Dorris Hayes outfitted by Davison's

Marilou Romine outfitted by Muse's 630.

Pat Thompson outfitted by Laylon's.



TEXT BOOKS

We buy

sell

exchange

GEORGIA BOOK STORE

80 Edgewood Ave., N. E.

For You . . .

The only air-conditioned college classroom building in the Southeast—
a \$2,000,000 gift from the Regents of the University System of Georgia:

- Well-lighted classrooms with sunlight colors on textured walls.
- Spacious activity areas including roof-deck and other assembly rooms looking on gardened patios.
- Rapidly expanding library with modern facilities including book-lift, publication and reading areas, with 150,000 volume capacity.
- Exterior of white Georgia marble with pink Elberton granite base . . . Five-winged architecture planned so each classroom and department may have sunlight . . . Octagonal foyers paneled in oak and walnut connect corridors which have inlaid floor covering of green and beige.

All this . . . and

- Faculty specialists in more than twenty fields of Business Administration
- Other Faculty specialists in General Studies, Nursing Education and ROTC
- Career Planning and Counseling
- Placement Service
- Student Credit Union

Georgia State College
Atlanta, Georgia

A Symbol of Excellence in Yearbooks



FOOTE & DAVIES, INC.
ATLANTA

Growing with the South - Serving the Nation

Editors Note:

Between these covers you have the largest Rampway in the history of our college. For the first time, full color has been reproduced. We have tried to capture the feeling of the events during this school year for you to enjoy in time to come, and an album of friends to remember through the years.

Time has been our major problem. A year's work had to be done in three and a half months. Many stacks of pictures and pages of copy have been used to compose these 286 pages. Sleepless nights and tears are well remembered.

I, personally, would like to thank the staff for their help in putting this year's book together. Most held part time or full time jobs in addition to the work they put into making this Rampway what it is. I also want to thank Mr. Charlie Young and his staff at Foote and Davies, Inc. for their co-operation and help.

We hope that all this work has not been in vain, and that you will be pleased with this '57 Rampway.

CAROLYN LEE
Editor

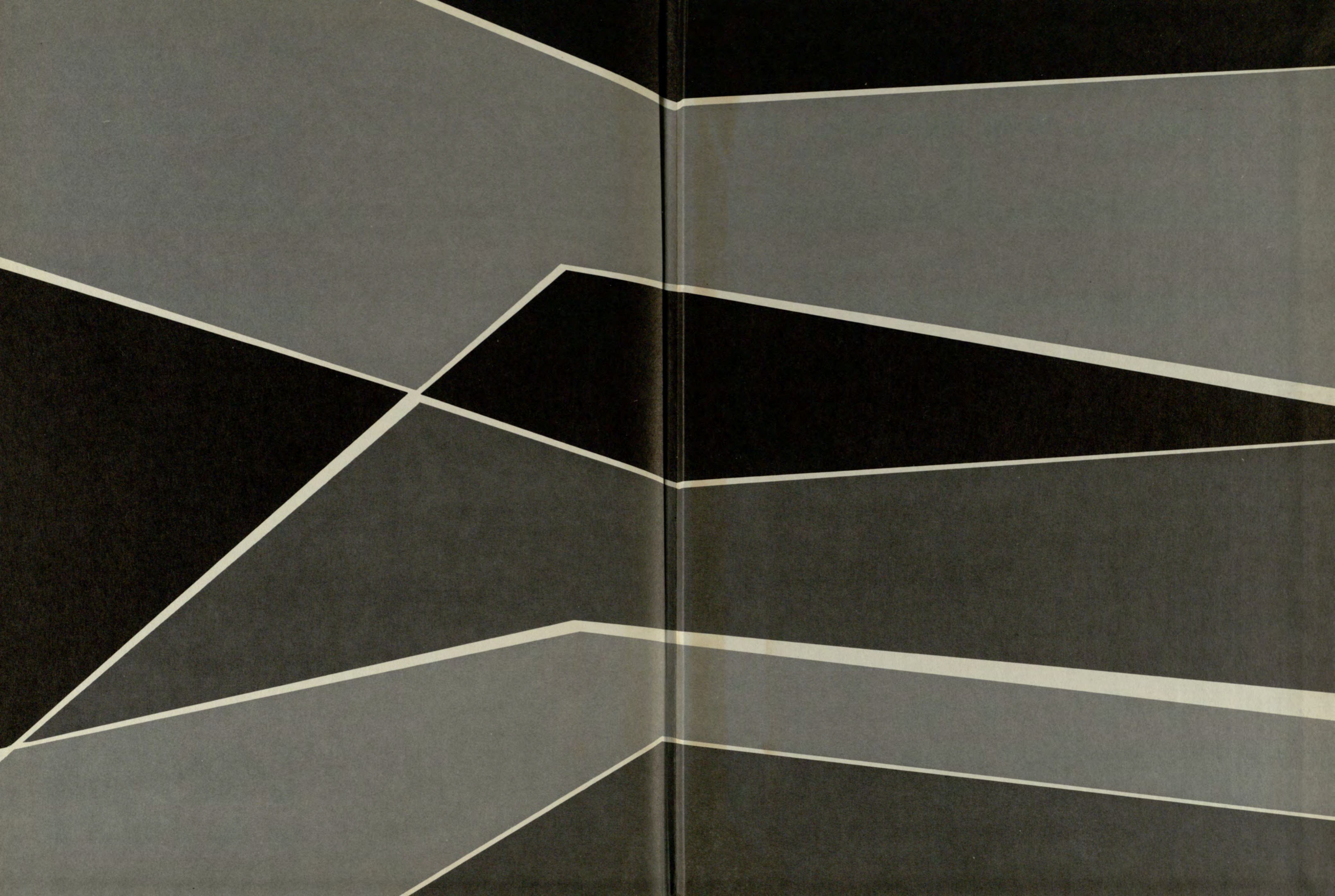



Steinerbräu

SAVING THE WORLD'S MONEY
BY INVESTING IN THE U.S.A.

WORLDWIDE SERVICE CO.
THE INVESTOR'S CHOICE
IN FOREIGN & DOMESTIC
SECURITIES INVESTING