

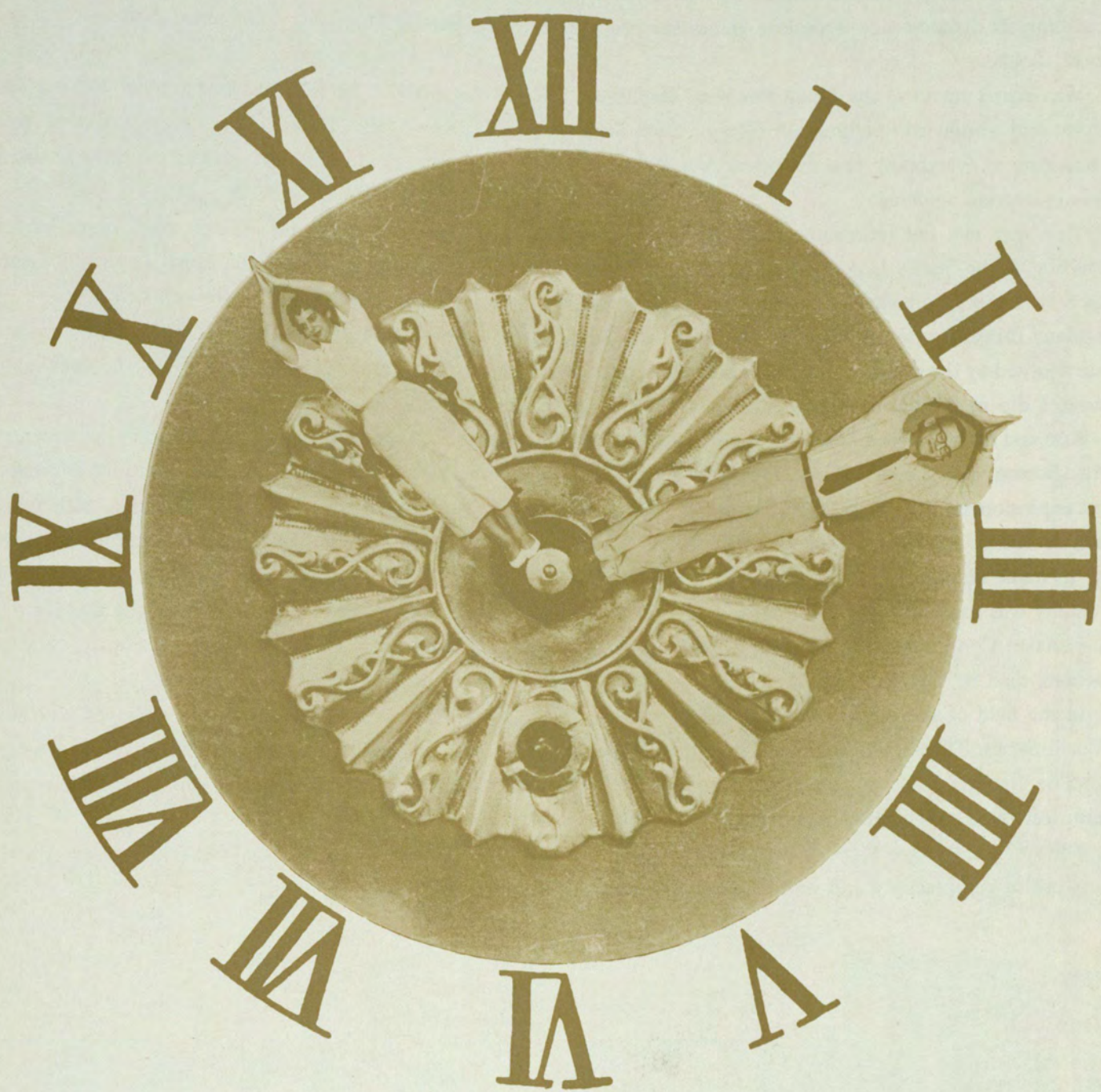

R  
A  
M  
P  
W  
A  
Y  
'58

Office of the Registrar  
Georgia State College  
Atlanta, Georgia





# INTRODUCTION

While the world was watching its new satellites and wondering if we could go to the Moon, Georgia State was watching its dynamic new President and wondering if the college would become a full-fledged four-year college in all fields.

Man didn't travel to the Moon this year, despite the start in this direction by the Russian Sputniks and our Explorer and Vanguard satellites, but Georgia State did get the AB, BS and MBA Degrees. These new programs offer something to everybody: new majors to Arts and Sciences students, and new electives and graduate work to Business Administration students.

This year saw the retirement of Dr. George M. Sparks, the Master Builder, who built a small night school into one of the State's largest colleges. To continue his work came the man from Valdosta, Noah Langdale. Georgia State had a tremendous Homecoming this year and the basketball team played well, even without a gym.

Many things happened this year. The South was horrified by the show of bayonets in Little Rock, and everyone was shocked by the doings of Teamster boss Dave Beck. Worried frowns crossed many brows when the inevitable came, a dip in the business cycle. Congress began to push anti-recession measures.

Rise and Shine nudged Lassie for the honor of being the most talked about dog in America. His fabulous owner, Mrs. Burton, alias Janet R. Gray, fleeing in her pink air-conditioned Lincoln, got more headlines than did the tragic gas explosion in Villa Rica, Ga. The thing that bothered Georgians most this year was frigid weather in January and February. Atlantians were distressed when the Atlanta Newspapers, for the first time, didn't publish a paper for a couple of days.

Unity was stressed at the NATO meeting, and the wiping out of the white man was advocated at the Red-tainted Afro-Asian Conference. Ike played golf and scared the nation with another illness. A great statesman, Walter George, died in Vienna, Ga.

In the field of sports the Atlanta Crackers won the pennant and its parent club, the Milwaukee Braves, won the World Series. The moving of the Giants and Dodgers to California caused nearly as much stir as did the Asian flu. The Georgia Bulldogs ended the drought with Tech in football when Sapp found the gap. The U.S. tennis team lost the Davis cup again this year.

This year didn't get Stone Mountain developed, although State politics were hot, but it knocked many Americans out of complacency and started Georgia State on the road to even more greatness.

## '58 RAMPWAY STAFF

*Presents*

PEOPLE AND PERSONALITIES

AROUND THE CLOCK &

THROUGH THE YEAR AT



GEORGIA STATE COLLEGE  
OF BUSINESS ADMINISTRATION



WINTER

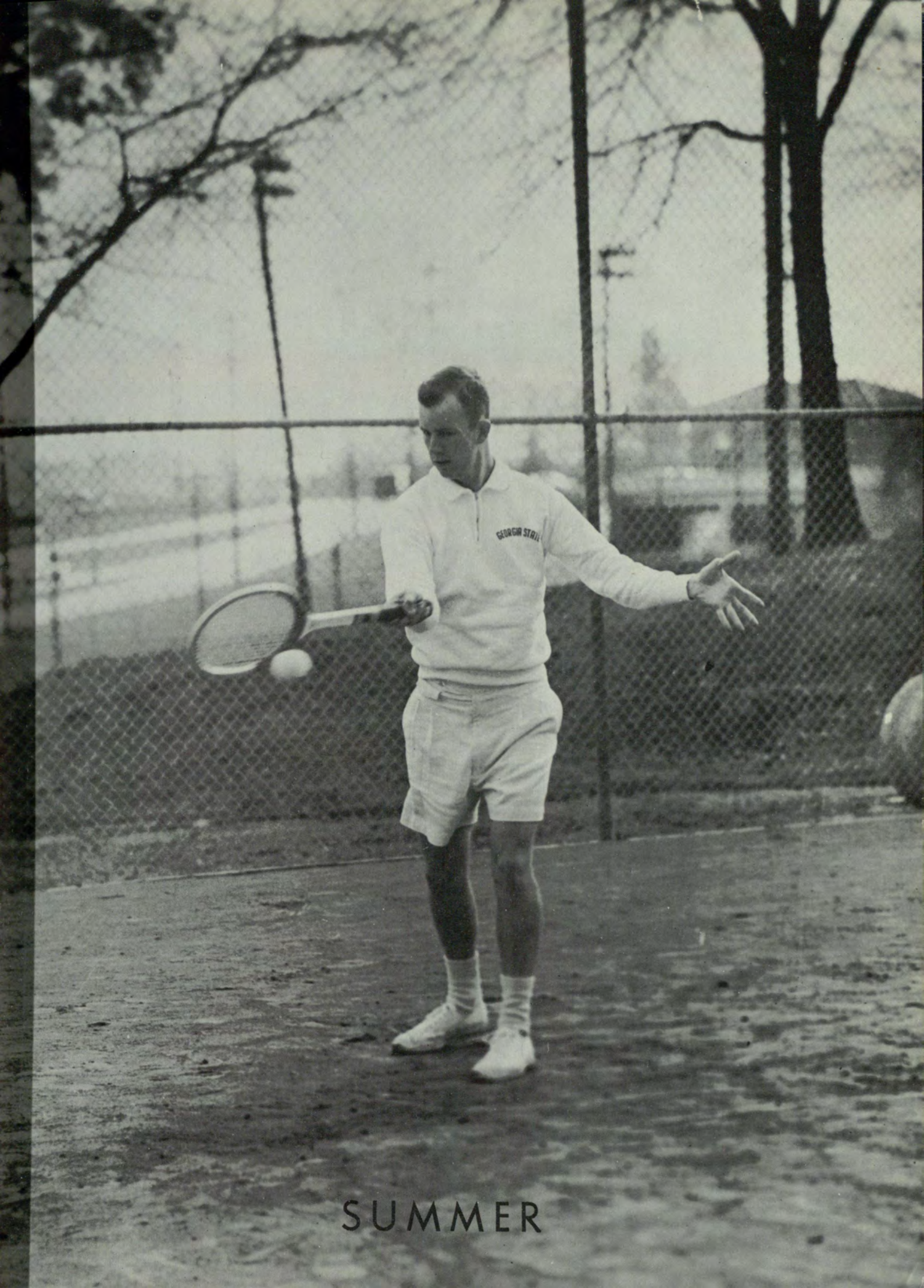

SUMMER



FALL





SPRING



CO  
ST  
N  
PAR

MORNING



NOON



NIGHT



AND ALL THE TIME IN BETWEEN

## '58 STAFF

JAYNE HARRIS . . . . . *Editor*  
HELEN COCHRAN . . . . . *Assistant Editor*  
SAVILLA FREEMAN . . . . . *Business Manager*  
DICK GROSS . . . . . *Advertising Manager*  
TONI McGLONE . . . . . *Layout Editor*  
BETTYE BATES,  
LORETTA HARRISON . . . *Assistant Layout Editors*  
LAURIE EIDSON,  
LORRAINE McCORD . . . . . *Publicity Editors*  
CHARLES FIRESTONE . . . . . *Sports Editor*  
WILLIAM DAVIS . . . . . *Military Editor*  
PERLE MOSSMAN . . . . . *Organizations Editor*  
JOYCE WOODWARD . . . . . *Sorority Editor*  
BILL GARRETT . . . . . *Fraternity Editor*  
IRMA DANIELS . . . . . *Senior Editor*  
BOBBY JEAN WADE . . . . . *Faculty Editor*  
CAROLE SCOTT . . . . . *Editorial Editor*  
BENNETT COLLINS . . . . . *Photographer*  
HARVEY WALTERS . . . . . *Faculty Advisor*

*in the  
'58 Rampway*



of Georgia State College  
of Business Administration

**1**

**ADMINISTRATION**

**CURRICULUM**

**2**

**3**

**ACTIVITIES**

**QUEENS**

**4**

**5**

**MILITARY**

**SPORTS**

**6**

**7**

**STUDENTS OF DISTINCTION**



**SOCIAL GREEKS**

**8**

**9**

**SWEETHEARTS**

**ORGANIZATIONS**

**10**

**11**

**BEAUTIES**

**GRADUATION**

**12**

**13**

**SNAPS**

**ADVERTISEMENTS**

**14**



# To the School of Arts and Sciences—The first A. B. and B. S. degrees—June 1958.

The greatest thing happened this year: Georgia State was given the right to award a Bachelor of Arts Degree, a Bachelor of Science Degree, and a Master of Business Administration Degree.

Georgia State has fought long and hard for many years for these much needed degrees. In fighting for these degrees we have stressed the need for a four-year college of Arts and Sciences in Atlanta, the hub of the rapidly growing Southeast. There are nearly a million people, almost a third of the population of the State of Georgia, in Greater Atlanta. Up until now there was no state college that Georgia students could go to for Arts and Science majors without leaving home.

Because of jobs and families, many intelligent and talented people living in Greater Atlanta cannot go away to college. Georgia State's night school fits the bill for them, if it offers what they need. Many people cannot afford to go away from home to college. Georgia State's day school fits the bill for them, if it offers what they need, for it only costs \$52 per quarter. Ambitious men and women from Tybee Light to Rabun Gap who need to work part or full time in order to go to college find that either the day or the night school fits the bill for them, if they offer what they need.

It has long been said that Georgia State should be the best Business Administration college in the South. It certainly cannot be the greatest if, unlike many others, it doesn't offer graduate work. Colleges who don't specialize in Business Administration often have graduate work in the field. Georgia State, if it offers graduate work, fits the bill for Business Administration students.

Today these if's are no more. Now Georgia State does

offer the courses that these people need and, as President Langdale said, these degrees pave the way for Georgia State to be a "truly metropolitan educational center." Now thousands of Georgians, who would have found it impossible before, can get a degree in Arts and Sciences, and many others will be able to continue their education in Business on the graduate level.

Those who were majoring in Business Administration because that was the only degree program open to them can switch to another field more suitable to their tastes. Students who dropped out of college after two years when courses in their major ran out can return and get their degrees. People throughout the State who could formerly find no way to get a AB or BS degree can now do so. Business Administration students can get a degree from a well balanced college.

Today Georgia State, as a four-year Arts and Sciences college, fits the needs of an ever expanding Georgia. As a graduate college in Business Administration, it is on its way to becoming one of the nation's great colleges of Business Administration.

Georgia State is a great asset to the State of Georgia in this age that requires more and more education of people every year. This demand for college trained people is causing Georgia's colleges to become overcrowded and the state can certainly use the facilities at Georgia State to relieve this situation. And, of course, we must not overlook the importance of education to the security of our country.

Now Georgia State offers majors in English; History; Political Science; Psychology; Chemistry; Physics. Biology; Mathematics; Accounting; Business Education; Economics, Finance, and Statistics; Insurance, Real Es-



tate and Law; Management; Marketing; Public Administration; Transportation; and Public Utilities. It offers graduate work in Accounting, Management, Marketing, Insurance, and Economics-Finance. Minors in 13 fields are now offered to Arts and Science majors.

The AB Degree program was initiated in January, 1958, and the BS Degree program will be offered beginning next fall. The MBA Degree program will also be offered beginning next fall. The addition of these new degrees required no major changes at Georgia State. The School of Arts and Sciences already had 90 faculty members, 39 of whom have Ph.D. Degrees. The School of Business Administration has 31 faculty members who have Ph.D. Degrees. The college already had necessary space and facilities.

The Atlanta Journal said, "It's wonderful, isn't it, how Georgia State College of Business Administration at last is being pressed into full service as an institution of higher learning?" They also said that, "The School that grew like Topsy had to serve a too-long apprenticeship."

Yes, it is wonderful! Future generations of deserving young people, as well as Georgia State students and alumni today, will support this statement and thank their lucky stars for: the men on the Board of Regents in 1957; our former President, Dr. George M. Sparks; our hard working faculty; and our miracle-working new President, Noah Langdale. These are some of the people who made it possible for many Georgians to get a college education in the field of their choice.



PHYSICS



POLITICAL SCIENCE



HISTORY



ENGLISH



BIOLOGY



PSYCHOLOGY



CHEMISTRY



MATHEMATICS

Maybe our long apprenticeship was a good thing. We are prepared to serve the State of Georgia well in these new fields just as we always served her in the old.

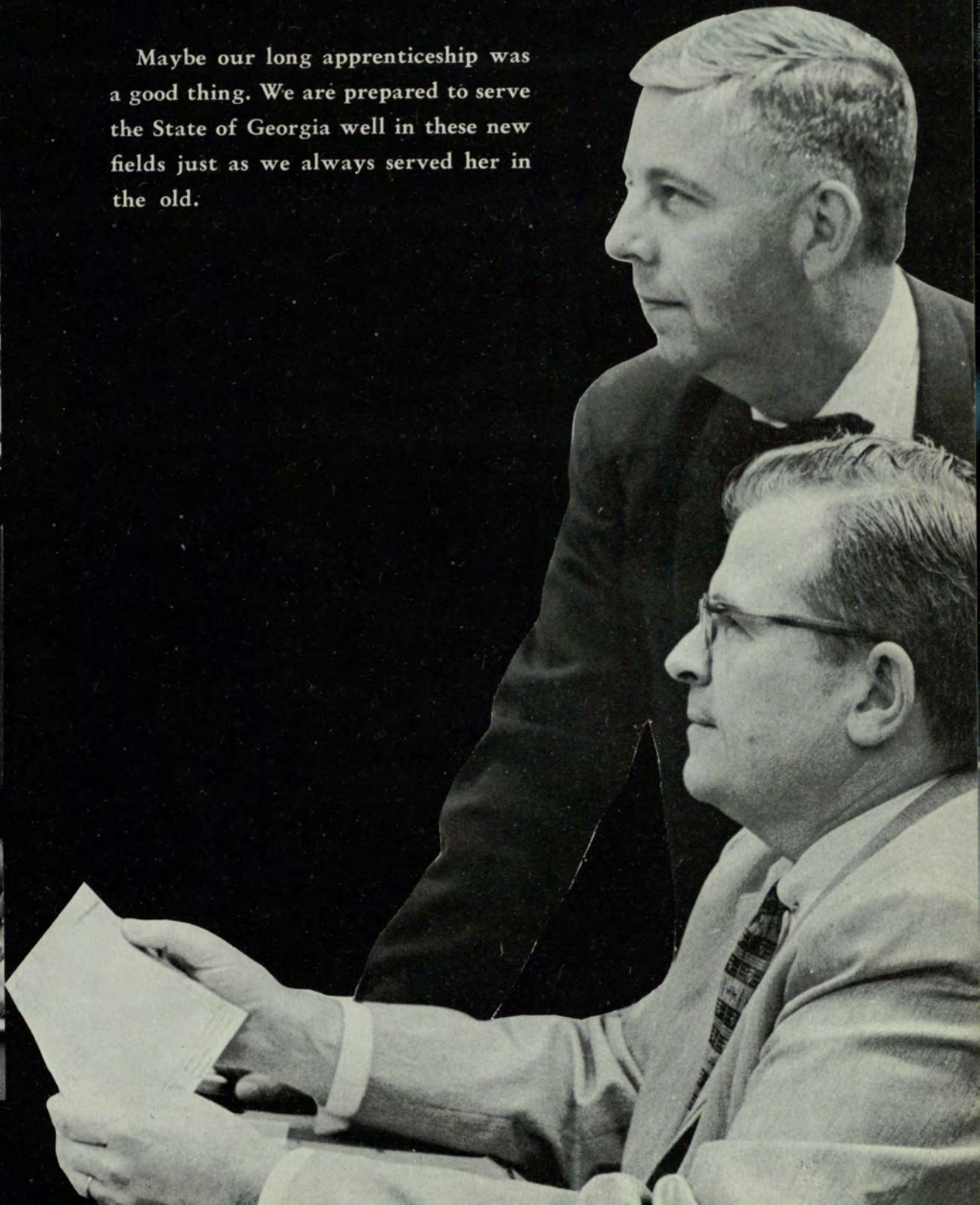



Georgia State owes its new President, Noah Langdale, a vote of thanks for the work that he did in getting the new degrees for the College. No one, besides Mr. Langdale himself, will ever know all that he did to get these new degrees. It is obvious, however, that he played a leading role in the obtaining of the degrees. If he continues to achieve for the College as he has in his first year as President, Georgia State will be the greatest college in the nation before he retires, which, we are thankful to say, is a long time off.



Not to be slighted when the thanks are going out are the Board of Regents. They, of course, were the people in whom the authority to grant us the new degrees rested. Several of the Regents did outstanding jobs in working for Georgia State's new degrees. However, all the Regents deserve the thanks of the students of Georgia State College for their momentous decision to allow Georgia State to become a full-fledged university.









A  
D  
M  
I  
N  
I  
S  
T  
R  
A  
T  
I  
O  
N



WILLIAM M. SUTTLES  
Dean of Students

NELL H. TROTTER  
Dean of Women



KENNETH M. ENGLAND  
Dean of Men

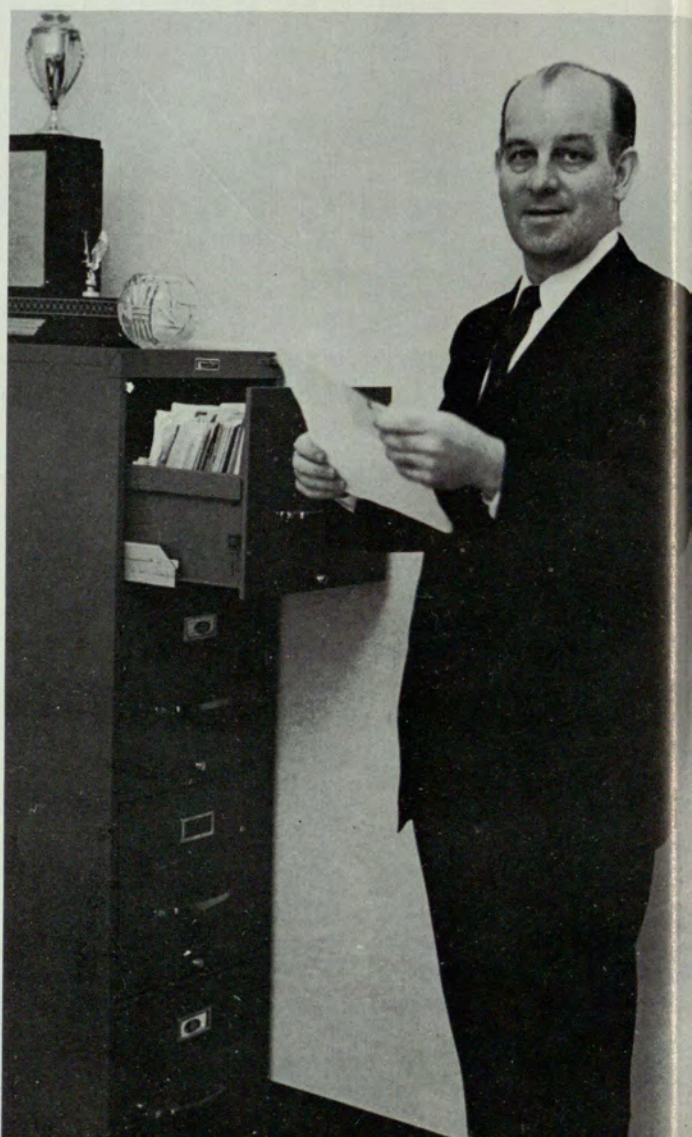



JOHN D. BLAIR  
Registrar and Acting  
Administrative Dean



J. C. HORTON BURCH, Ph.D.  
Dean, School of Arts and Sciences

GEORGE E. MANNERS  
Dean, School of Business Administration





DOZIER COPELAND CADE, Ph.D.  
Director of Public Relations

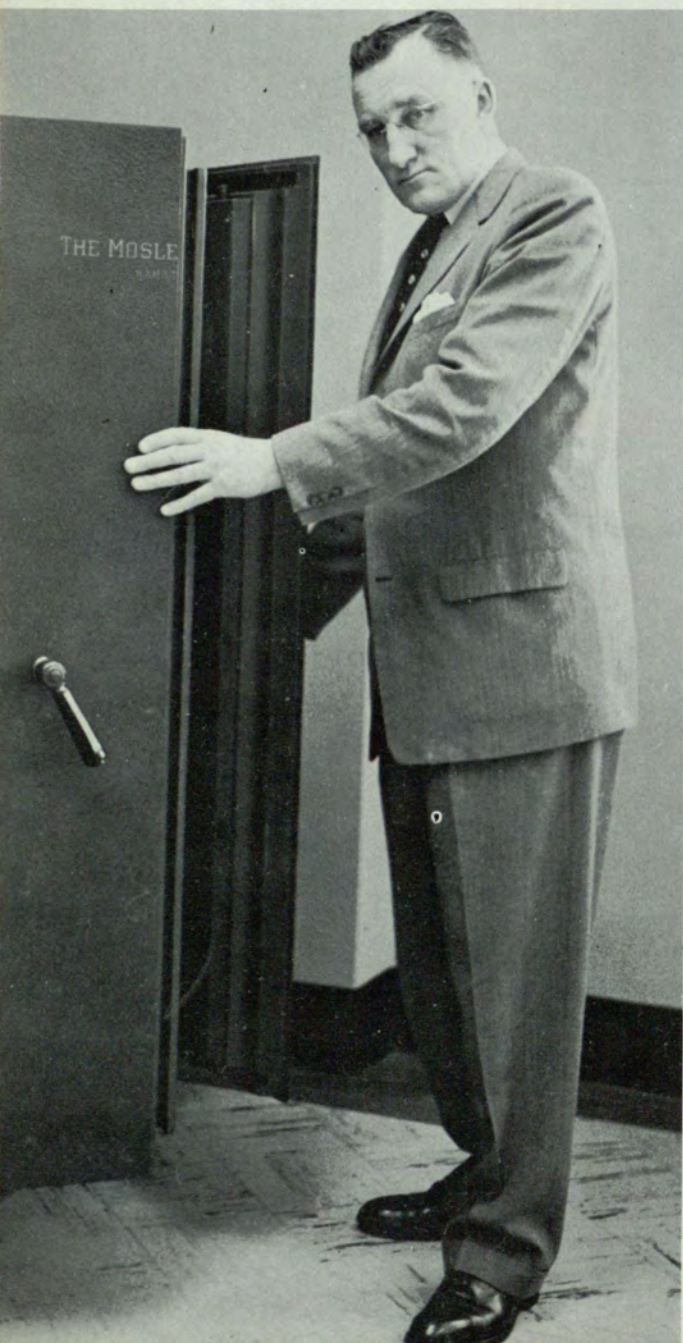

V. V. LAVROFF  
Comptroller



W. WILSON NOYES, JR.  
Librarian



LEJEUNE P. BRADLEY, Ed.D.  
Director, Student Guidance, School of Bus. Admn.

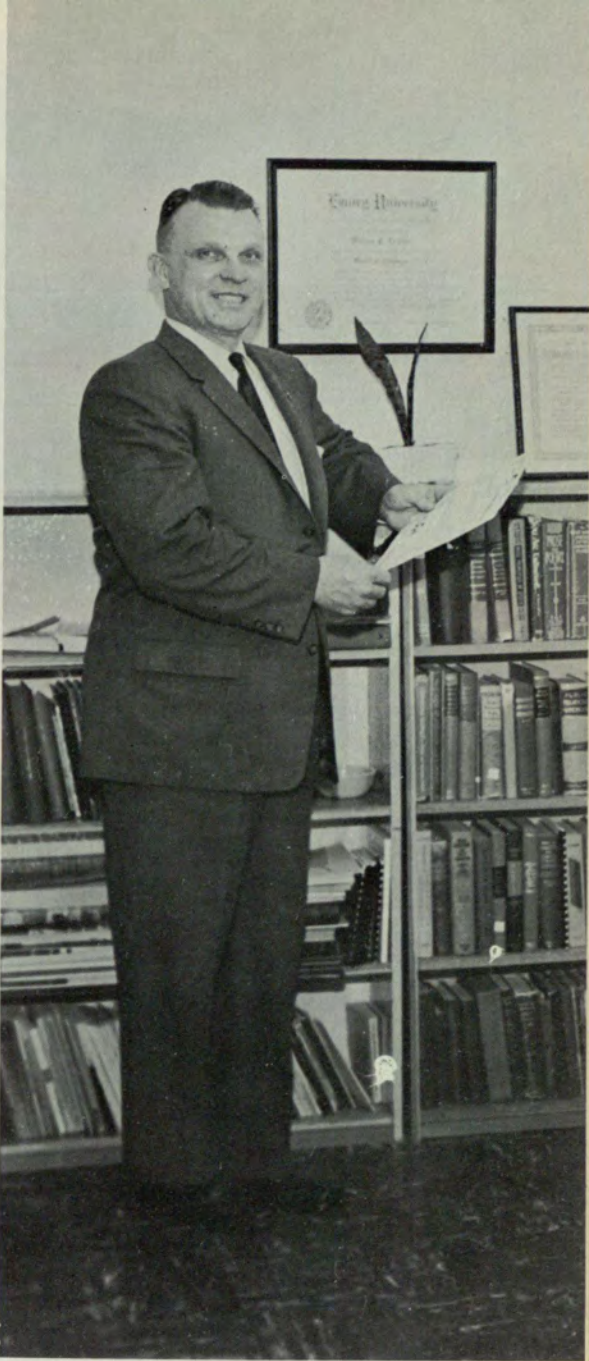

WILLIAM P. LAYTON  
Coordinator of Community Services

CAMERON LANE FINCHER, Ph.D.  
Director, Testing and Counseling





PAUL GROVES BLOUNT  
HENRY THOMPSON MALONE, Ph.D.  
Assistant Deans  
School of Arts and Sciences



HAROLD A. RAASCH  
Assistant to Dean  
School of Business Administration



WILLIAM R. HAMMOND, D.B.A.  
Associate Dean  
School of Business Administration

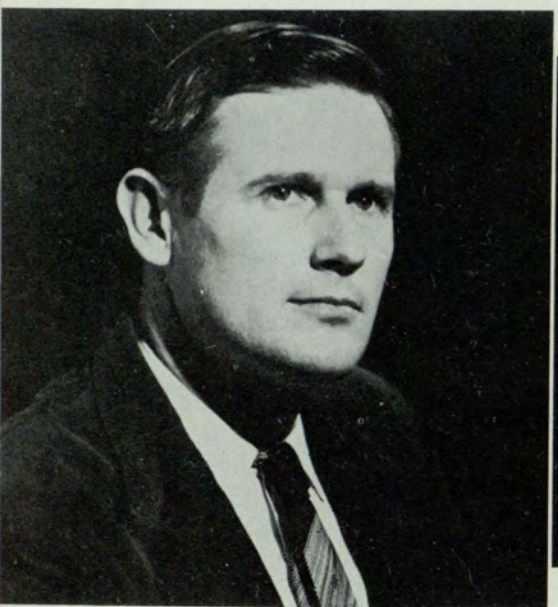

WILLIAM S. PATRICK  
Assistant Director of Guidance  
School of Business Administration



ADA HOWELL  
Assistant to the Placement Director



MARTHA WEBB  
Assistant to Public Relations Director



EUNICE E. MEDLIN  
Assistant Registrar

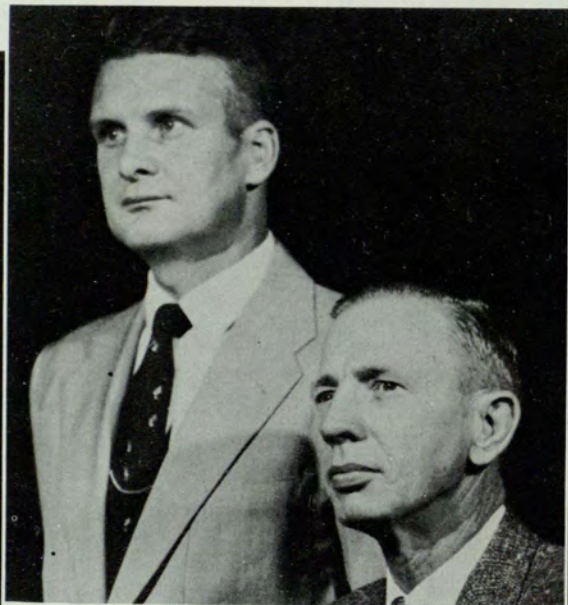

FREDERICK G. SCHRIMPER  
JOHN S. SHUPTRINE  
Assistant Registrars

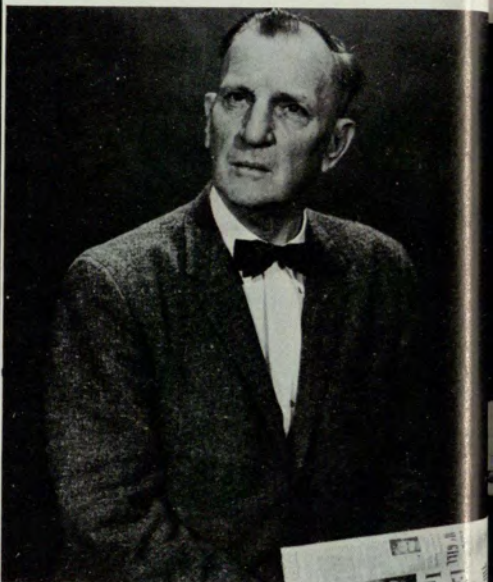

THOMAS HENRY RENTZ  
Director of Placement

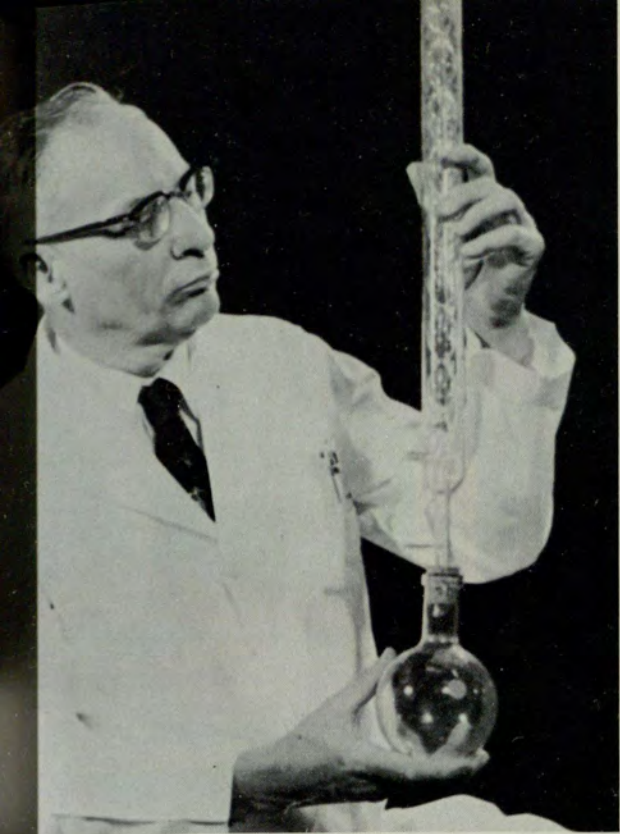

HERMAN F. KURTZ, Ph.D.  
Chemistry Department Head



TOM M. BRUMBY  
Music Department Head



BERT H. FLANDERS, Ph.D.  
English Department Head

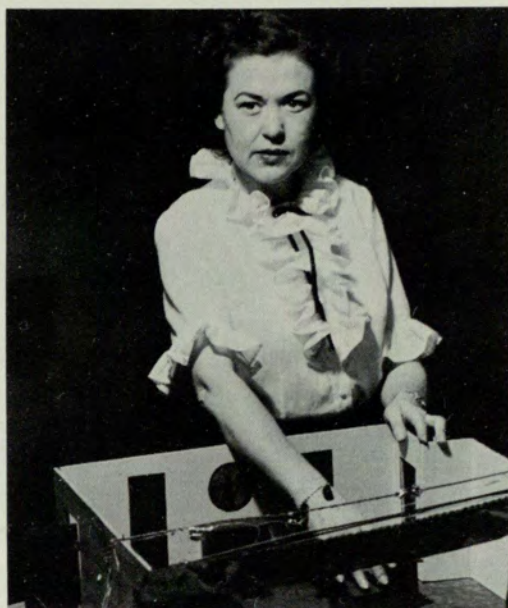

MRS. HILDA DYCHES  
Director, Georgia State Players

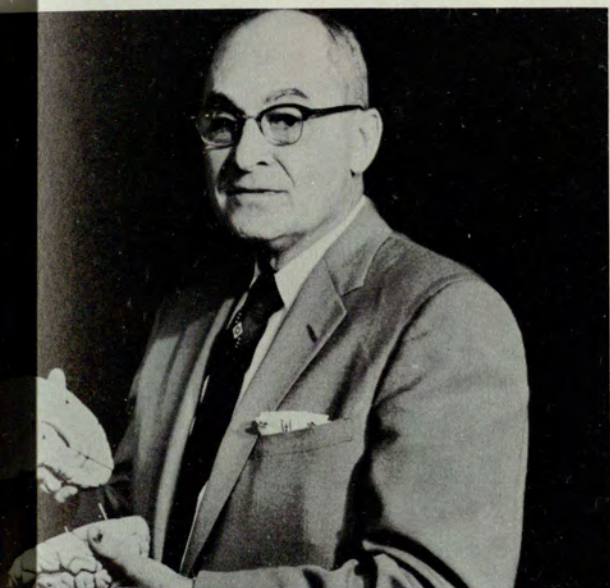

BAILEY M. WADE, Ph.D.  
Psychology Department Head

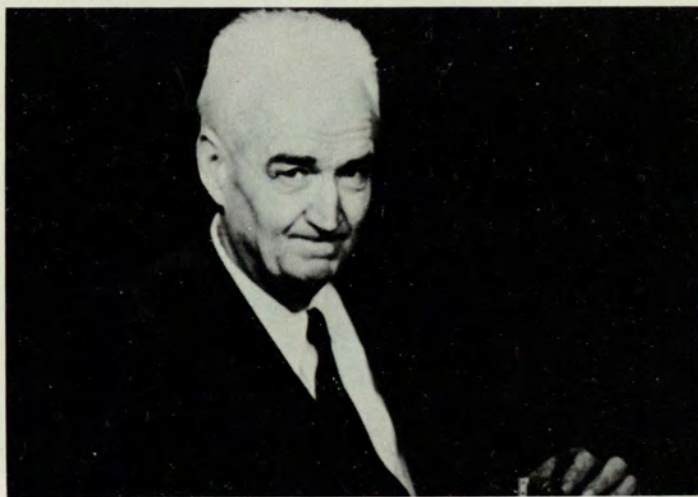

ROBERT I. ALLEN, Ph.D.  
Physics Department Head

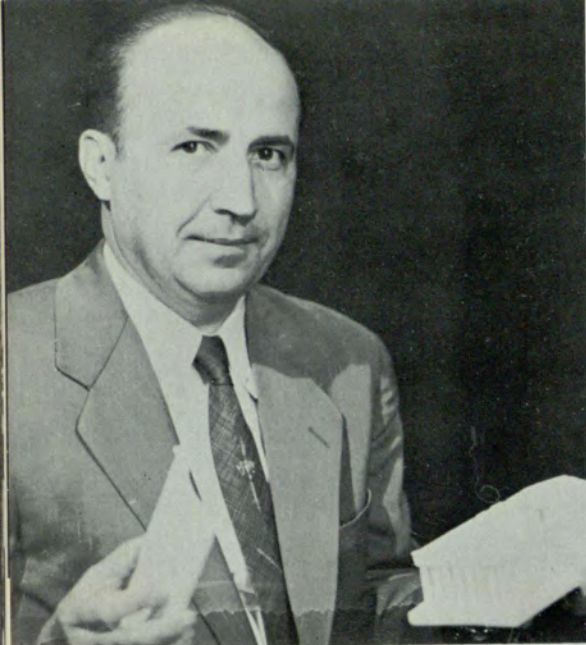

JOHN A. ALEXANDER, Ph.D.  
History Department Head



ROBERT J. REIBER  
Biology Department Head



WILLIAM E. HOPKINS, Ph.D.  
Sociology Department Head



WILLIAM M. GRUBBS  
Political Science Department Head

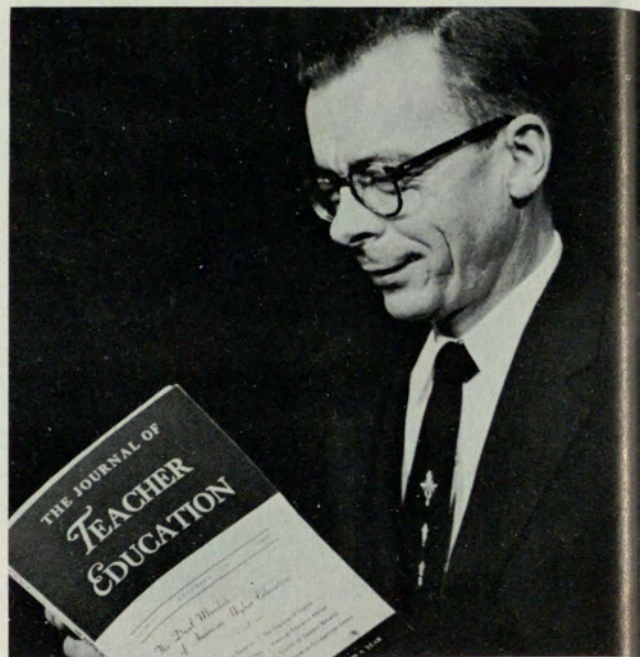

WOODROW W. BRELAND, Ph.D.  
Education Department Head



JOSEPH S. PERRIN, Art Department Head



HAL HULSEY, Modern Languages Department Head





KENNETH BLACK, JR., Ph.D.  
Insurance and Real Estate Department Head



JAMES EMORY CHAPMAN, Ph.D.  
Management Department Head



STUART W. McFARLAND, Ph.D.  
Marketing Department Head



GEORGE J. MALANOS, Ph.D.  
Economics Department Head



JAMES HUTTON LEMLY, D.C.S.  
Transportation Department Head



ALTON B. PARKER LILES, Ph.D.  
Business Education Department Head



WILLYS R. KNIGHT, Ph.D.  
Bureau of Business Research Director



ALDA L. DITCHFIELD  
School of Nursing Representative  
Medical College of Georgia



CATHERINE E. MILES, Ph.D.  
Accounting Department Head



HENRY C. PEPPER, Ph.D.  
Public Administration Department Head



JOSEPH G. ALMYDA  
Art



WILLIAM D. AMIS  
Sociology



JOSE A. BATLLE  
Modern Languages



JAMES A. BENNETT  
Business Education



JAMES A. ROGETI  
Accounting



SUE N. ATKINSON, Ph.D.  
Economics



ZONA C. BENNETT  
Biology



GEORGE J. BENSTON  
Accounting



RUTH L. BONNER  
Political Science



GEORGE M. BROWN, D.Sc.  
Mathematics

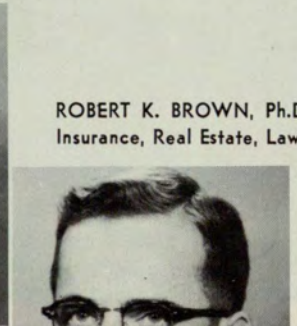

ROBERT K. BROWN, Ph.D.  
Insurance, Real Estate, Law



JACK BLICKSILVER, Ph.D.  
Economics



FRANCIS J. BRIDGES, Ph.D.  
Management



JAMES D. CAMP  
History



ROBERT S. CHRISTIAN  
Mathematics



MARY H. BOWDOIN  
Bureau of Business and  
Economics Research



R. A. CHRISTOPHER  
Business Education



THOMAS D. COBB, Ph.D.  
English



CHARLES L. COPE  
Mathematics



F. T. CRAWFORD, Ph.D.  
Psychology



JOHN W. COOK  
Accounting



RAYMOND A. COOK, Ph.D.  
English



JAMES F. CRAWFORD, Ph.D.  
Economics



BEN F. CURRY, Ph.D.  
Economics

G. T. DOUGLAS  
Sociology

HAROLD O. DUNCAN  
Public Administration

WILLIAM W. DANIEL  
Business Law



MILES D. DUNLAP  
Economics



MELVIN W. ECKE, Ph.D.  
History

ELTON A. EASON  
Mathematics



NORMAN X. DRESSEL, Ph.D.  
Accounting



ELBERT T. EGGERS  
Management





CAROL W. EHLERS, D.B.A.  
Marketing



KENNETH U. FLOOD  
Transportation



H. S. GORDMAN, Ph.D.  
Economics



OTHA L. GRAY  
Accounting



MARVIN H. FLOYD  
Physics



MARION A. GAERTNER  
Chemistry



LEE GRUNE  
Psychometrist, Testing and Counseling



J. FRED GUNTER  
Hospital Administration

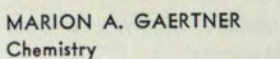

LEONE B. HAMILTON  
Art

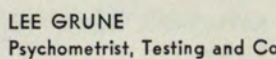

DAVID B. HAWK, Ph.D.  
Sociology

JOHN W. HALL  
Insurance



B. JANE I. HART  
Physical Education



GEORGE HEFFERNAN, JR.  
Music



F. H. HARRIS, JR., Ph.D.  
Political Science



EDNA C. HERREN  
English



JAMES E. HIBDON, Ph.D.  
Economics





HENRY L. HILLS  
Accounting



WILLIAM H. HILL  
Music



HENRY M. HUIE  
Mathematics



G. B. JOHNSON, Ph.D.  
Psychology



JON J. JOHNSTON  
Philosophy



LAWRENCE HUFF  
English



DAVID W. JOHNSTON  
Speech, Drama



EDWARD E. JONES, Ph.D.  
Biology

HELEN B. JORDAN, Ph.D.  
Biology



PAUL COOK KOLTER  
Biology



HAROLD C. JONES, Ph.D.  
Biology



MARGARET E. LERCHE, Ph.D.  
Political Science



RICHARD C. KIDD  
Accounting



GIRARD W. LEVY, Ph.D.  
Psychology



FRANK H. KALER  
Education



B. E. LINDSEY  
Business Education





F. A. McCAMERON, Ph.D.  
Accounting

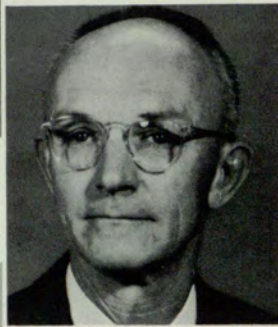

DAVID F. McDOWELL, Ph.D.  
Modern Languages



GEORGIA M. MARTIN  
Mathematics



MILDRED J. MARTIN  
Business Education



J. P. McLAIN, JR., L.L.B.  
Business Law



ALLEN D. MARTIN  
English



MICHAEL H. MESCON, Ph.D.  
Management



ROY W. MILLER  
English

ROBERT W. NEWMAN  
Management

STEPHEN PARANKA, D.B.A.  
Marketing

JANIE L. NEAR  
Library



RICHARD T. PALMER  
Art



FRANCES PAULK  
Library

GEORGE L. PATE  
Mathematics

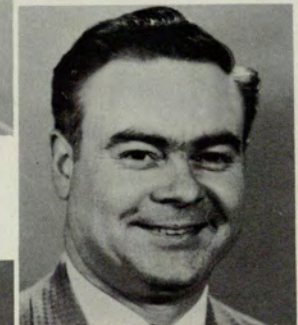

M. VANLEER PECK  
Chemistry



PAUL T. O'CONNOR  
Insurance, Real Estate, Law





WILLIAM B. PIRKLE, Ed.D.  
English



JAMES E. POWELL  
Marketing



MARJORIE H. RAINEY  
Business Education



ROBERT P. REESE  
Accounting

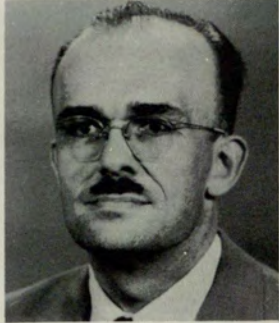

ROBERT E. PRICE  
Music



B. O. QUILLIAN, JR.  
Political Science



JOHN B. MOORE  
English



MRS. M. T. RIGGS  
Mathematics

GLADYS W. ROZAR  
English

J. W. SELMAN, Ph.D.  
Political Science



DERRELL C. ROBERTS  
History



H. D. SMITH, JR.  
Accounting



WILLIAM G. SCOTT, D.B.A.  
Management



MARY E. SMITH  
Library



TED R. SPIVEY, Ph.D.  
English



C. H. SANDERS  
English





MAX E. STACY  
Accounting



C. M. STAMPER  
Geography



FRED C. TALLANT  
Speech, Drama

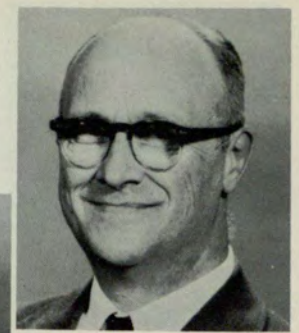

G. G. THIELMAN, Ph.D.  
Political Science



ANTHONY STAMPOLIS, Ph.D.  
Economics



R. C. SUTHERLAND, Ph.D.  
English

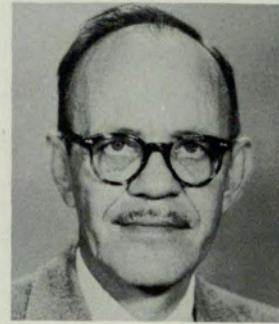

GARNET L. TILLER, Ph.D.  
Mathematics



WILLIAM T. TUCKER, Ph.D.  
Marketing

WILLIAM E. UZZELL  
Hospital Administration

GAINES W. WALTER, Ph.D.  
History

ZENOBIA E. TYE, Ph.D.  
Business Education



JOHN B. OLIVER, Ph.D.  
History



DAVID F. WELLS, Ph.D.  
History

HARVEY H. WALTERS  
Journalism



CURTIS L. VARNER  
Insurance



WILLIAM H. WELLS  
Bureau of Business and  
Economic Research

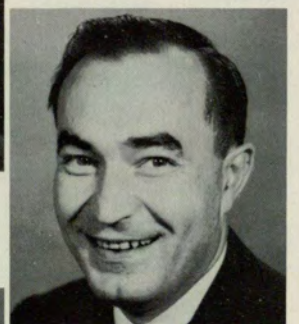





ROBERT W. WALTS, Ph.D.  
English



C. A. WILLIAMS, Ph.D.  
Transportation



WALTER E. BROWN  
Insurance



DON CARTER  
Journalism



LEROY M. WILLSON  
Mathematics



WILLIAM WOODRUFF  
Economics, Law



TOM LUCK, JR.  
Law



M. A. BRENNER  
Accounting

RUFUS B. GODWIN  
Mathematics



VIRGIL S. DAVIS  
History



Old teachers and new greet each other at faculty Tea.





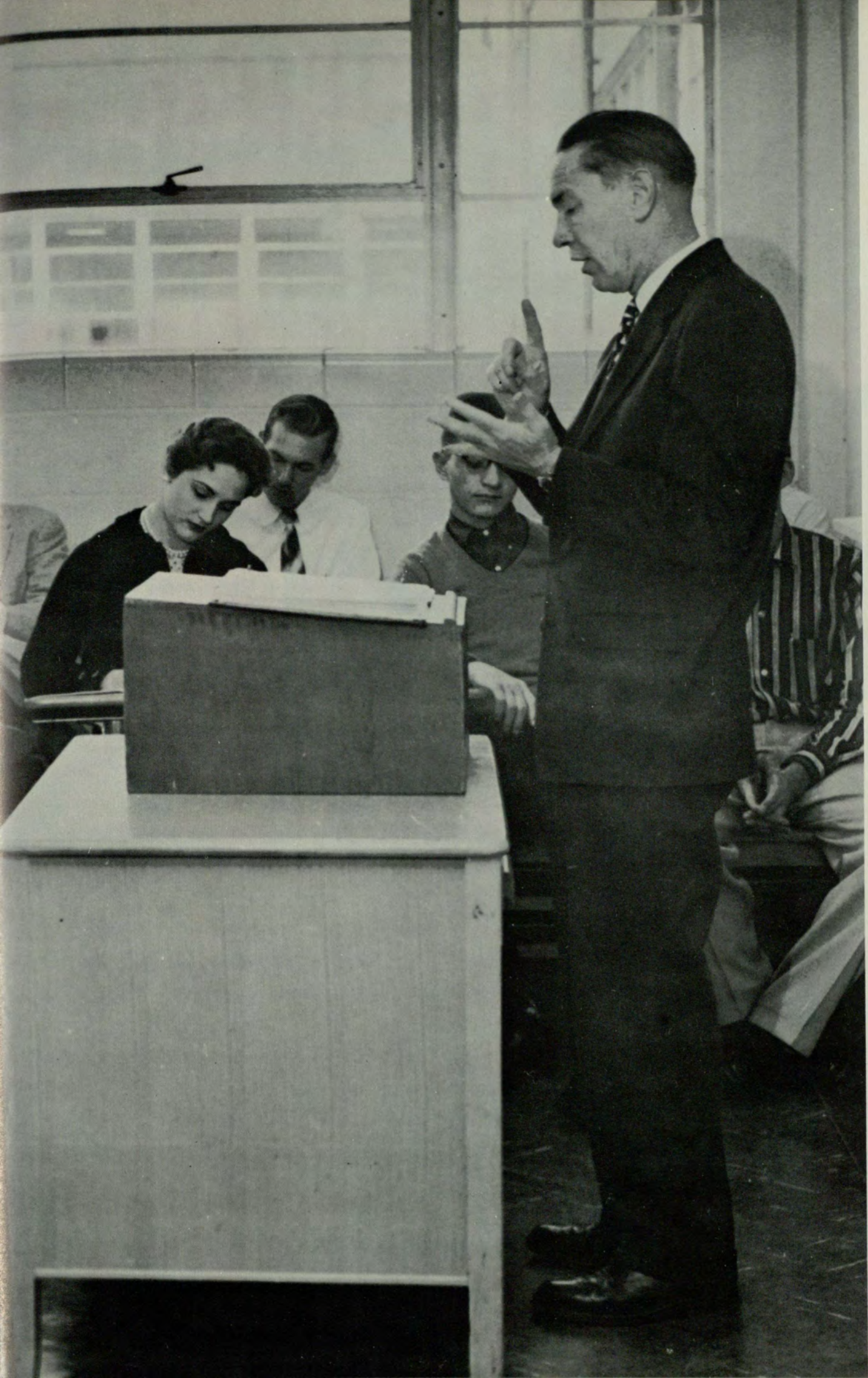

C  
U  
R  
R  
I  
C  
U  
L  
U  
M



# GUIDANCE OFFICE

SCHOOL  
OF  
BUSINESS  
ADMINISTRATION

LeJEUNE P. BRADLEY, Ed.D.  
Director, Student Guidance

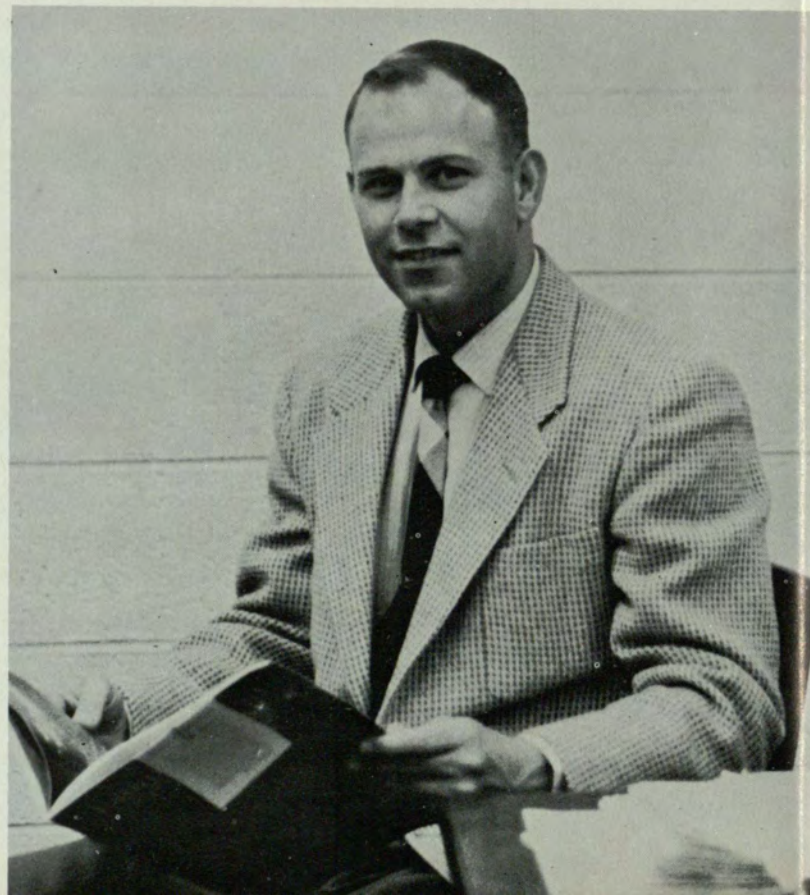



ENGLISH DEPARTMENT

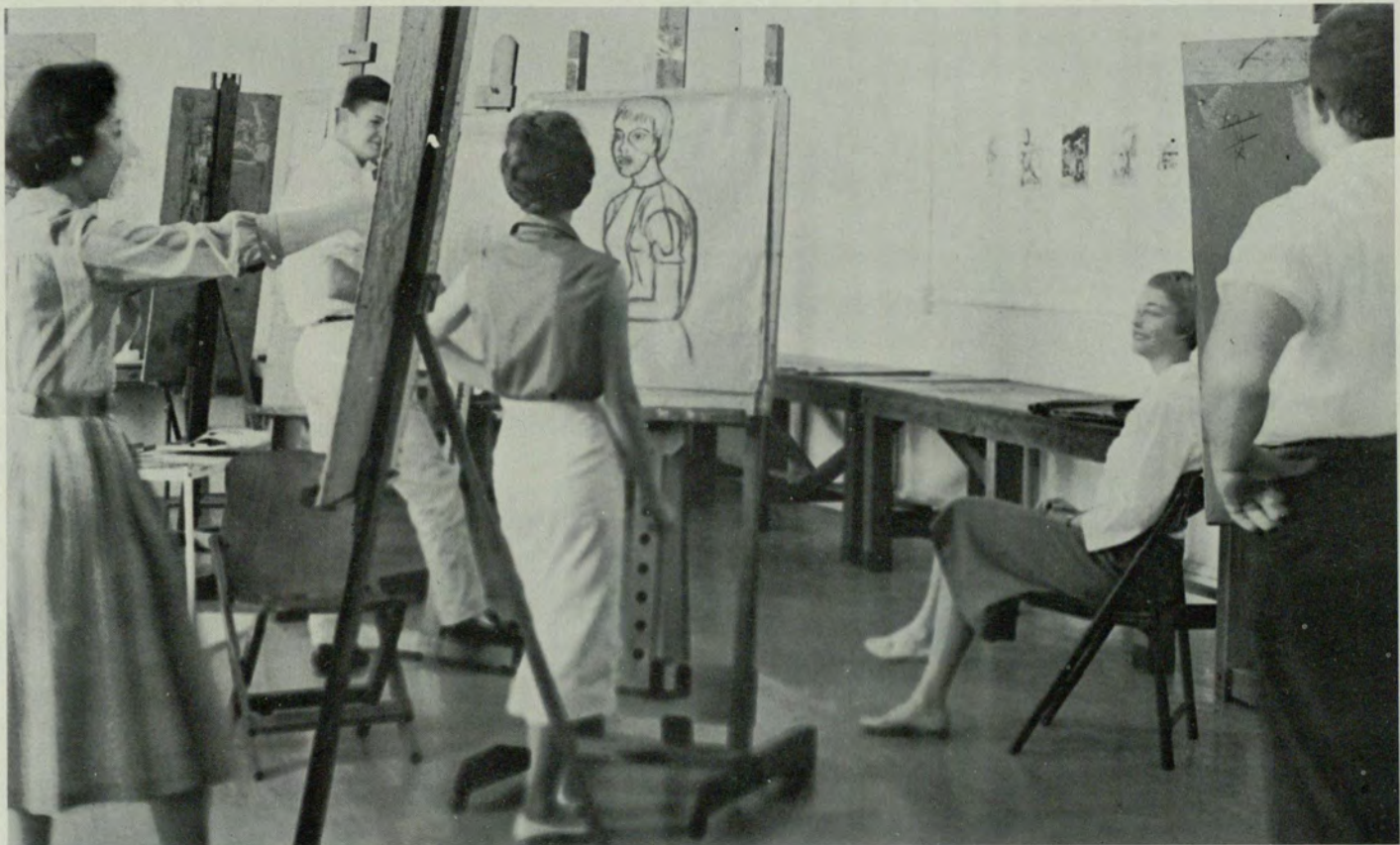

ART DEPARTMENT

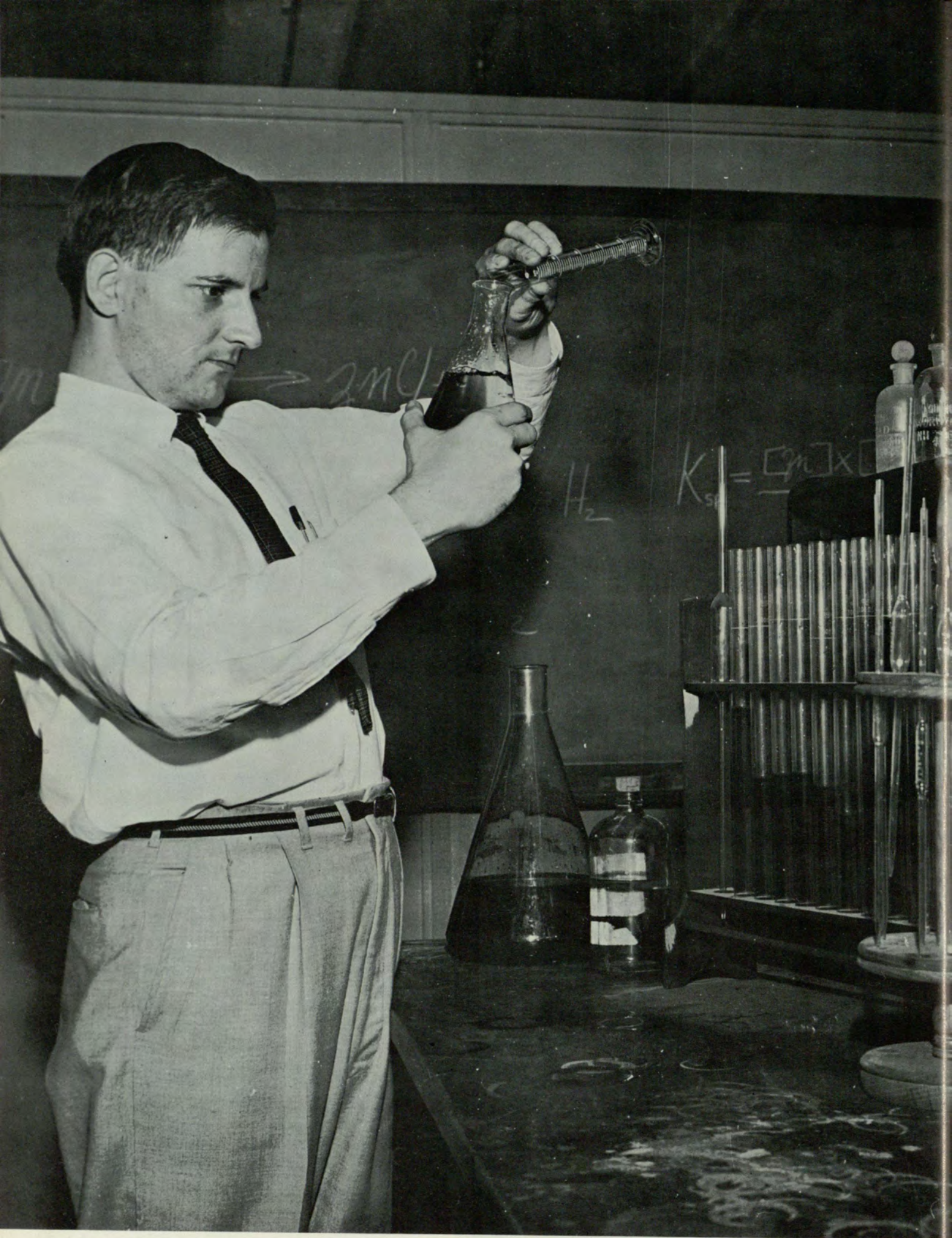



LABORATORY SCIENCE



BIOLOGY DEPARTMENT



BUSINESS LAW

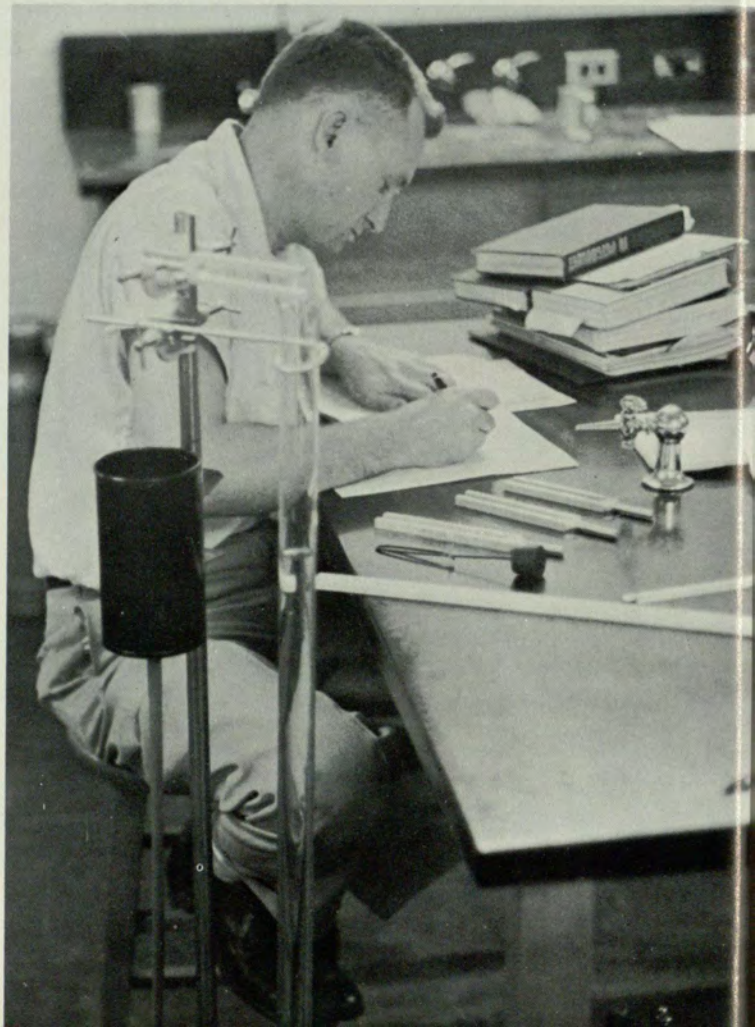

PHYSICS DEPARTMENT





OFFICE MACHINES

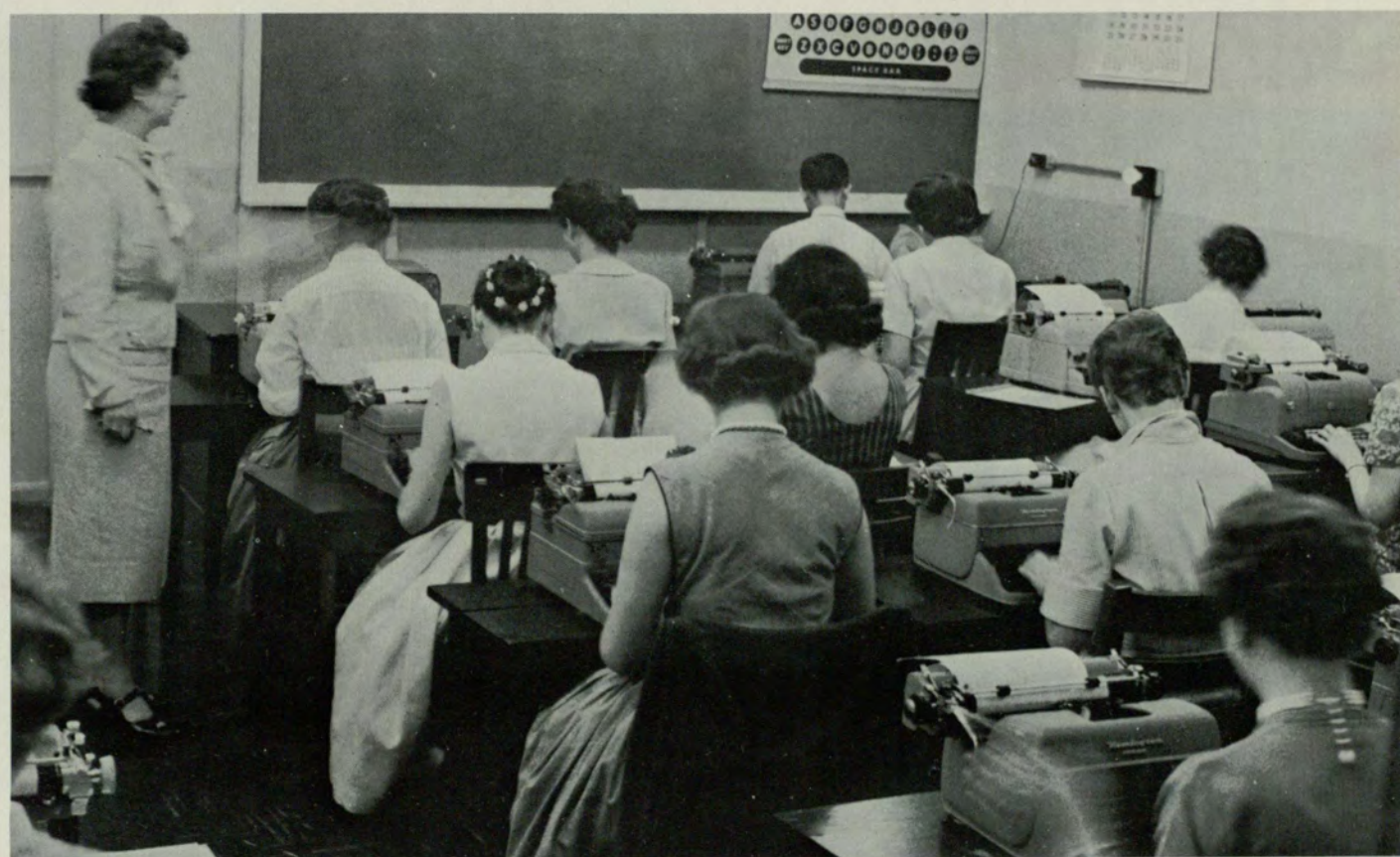

TYPEWRITING



SHORTHAND



MANAGEMENT DEPARTMENT

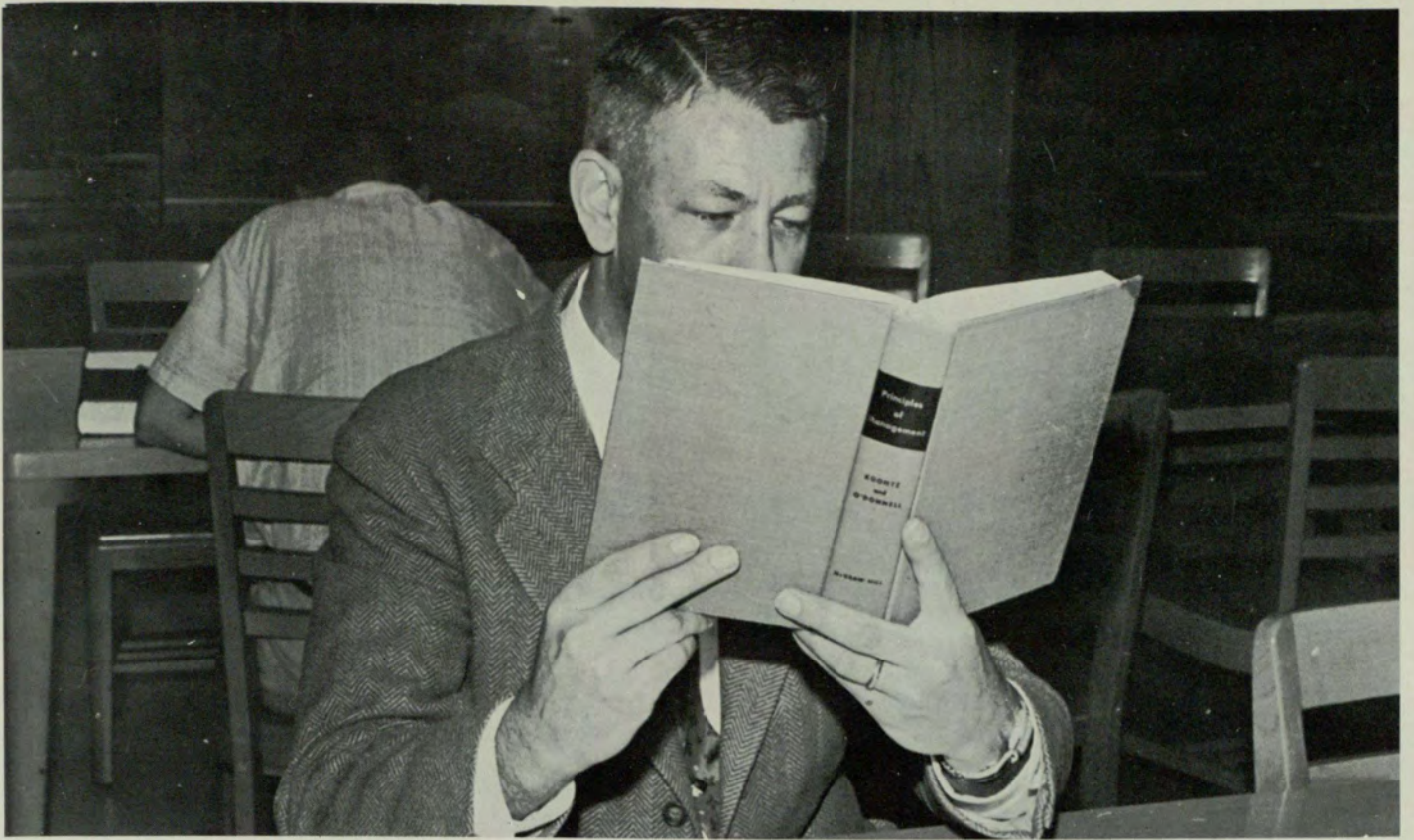

MANAGEMENT DEPARTMENT

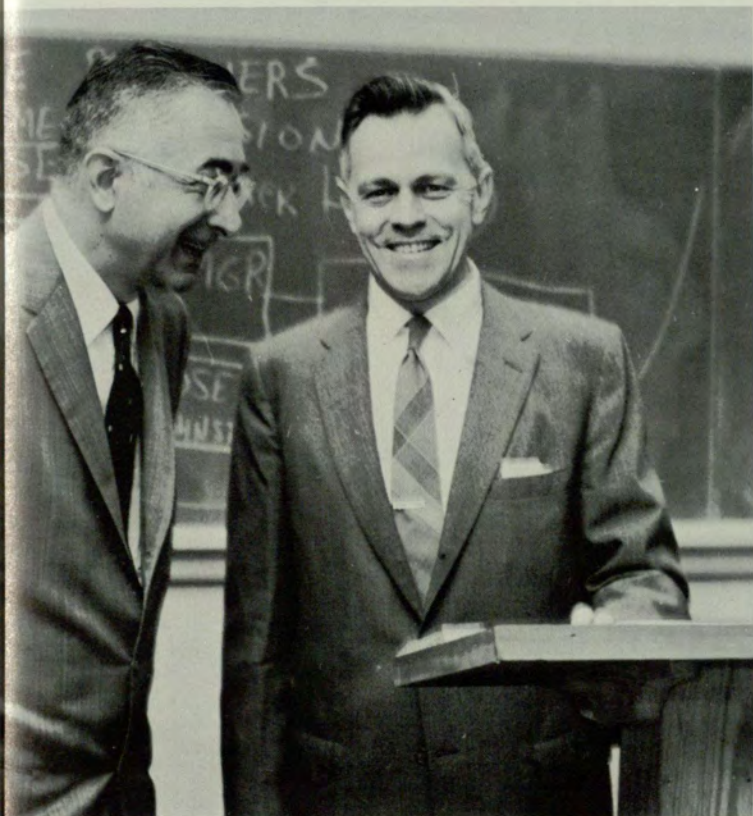

BUSINESS SCHOOL LECTURER



DRAMA

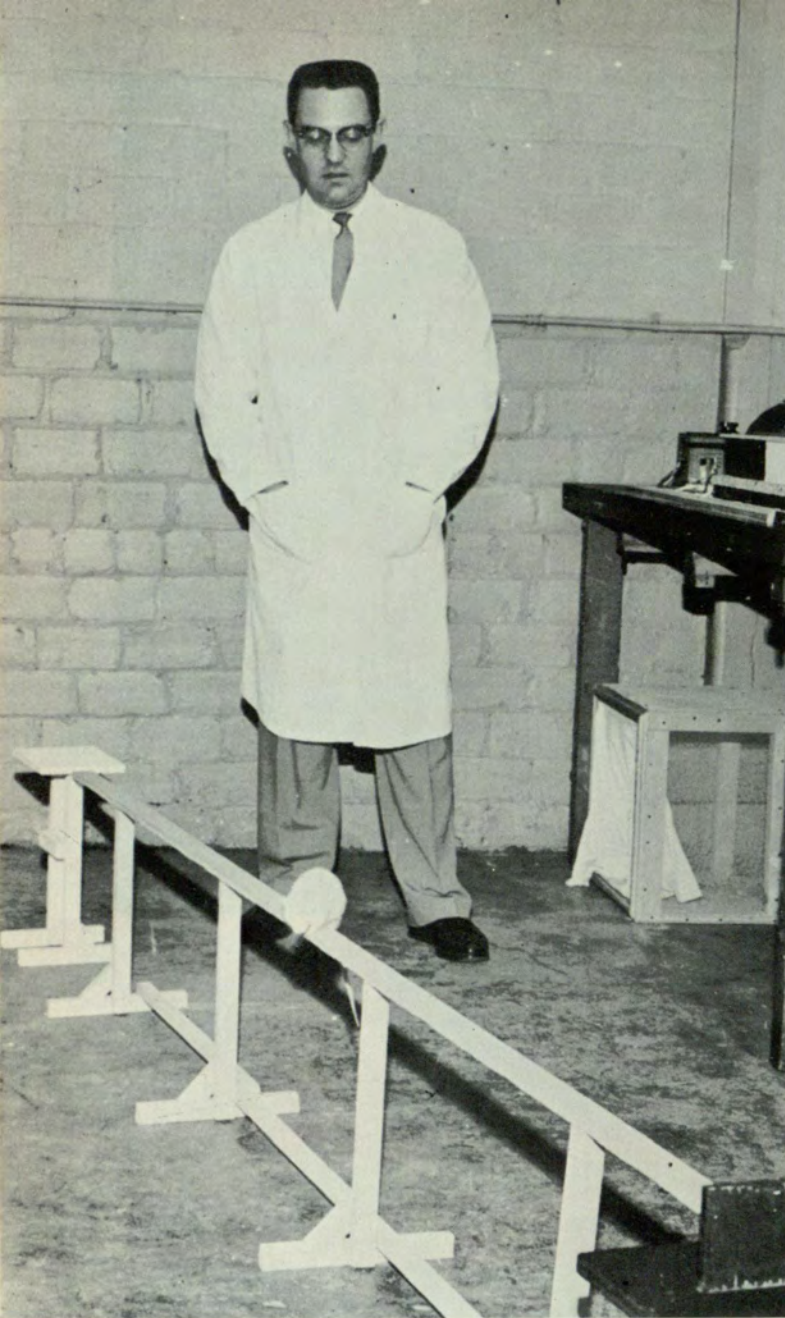

PSYCHOLOGY DEPARTMENT

MARKETING DEPARTMENT

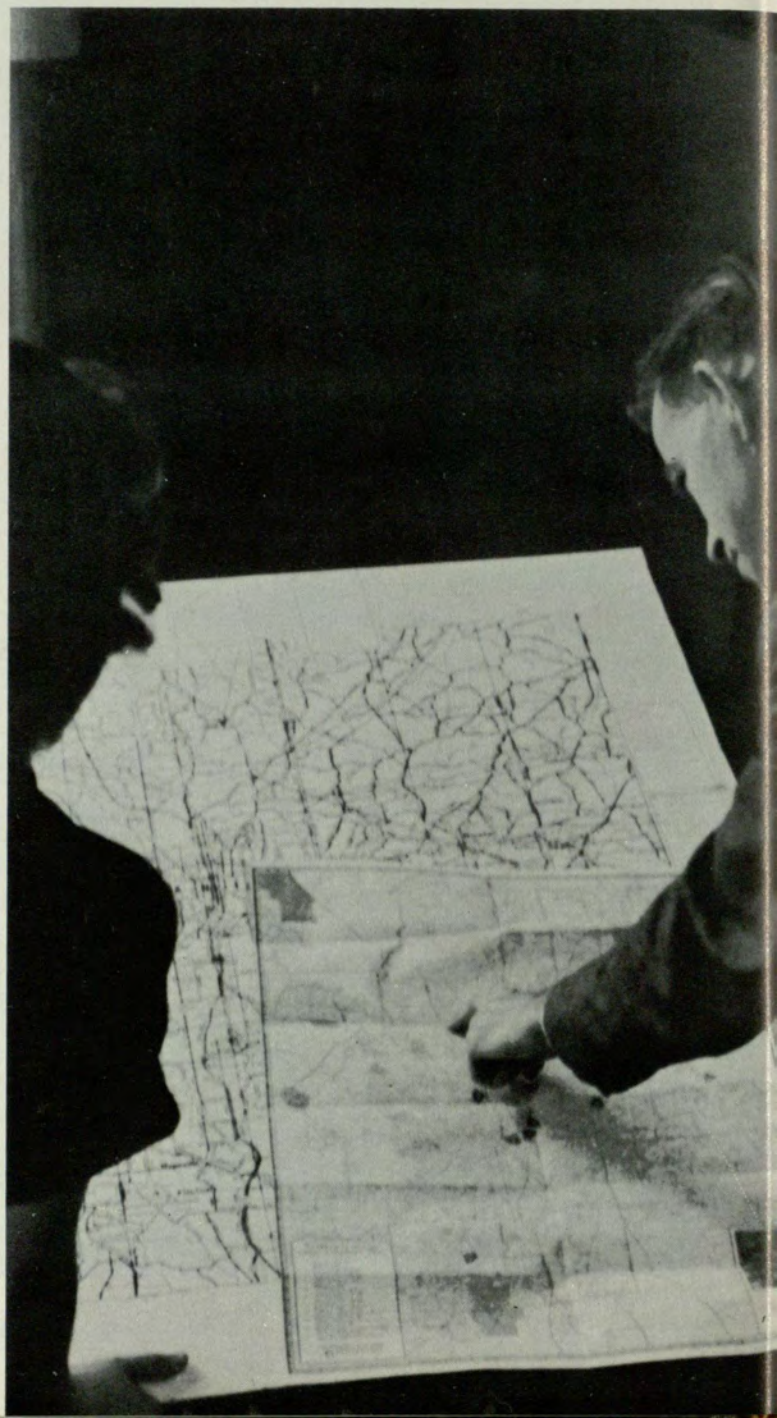

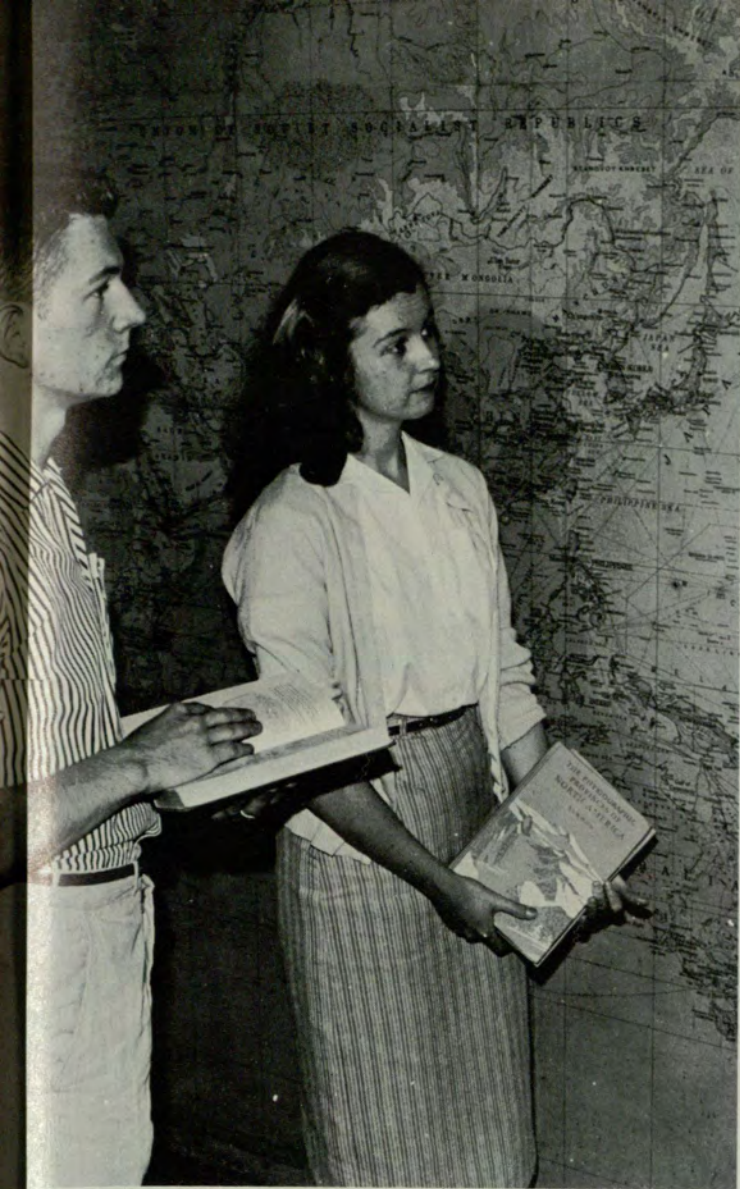

GEOGRAPHY DEPARTMENT

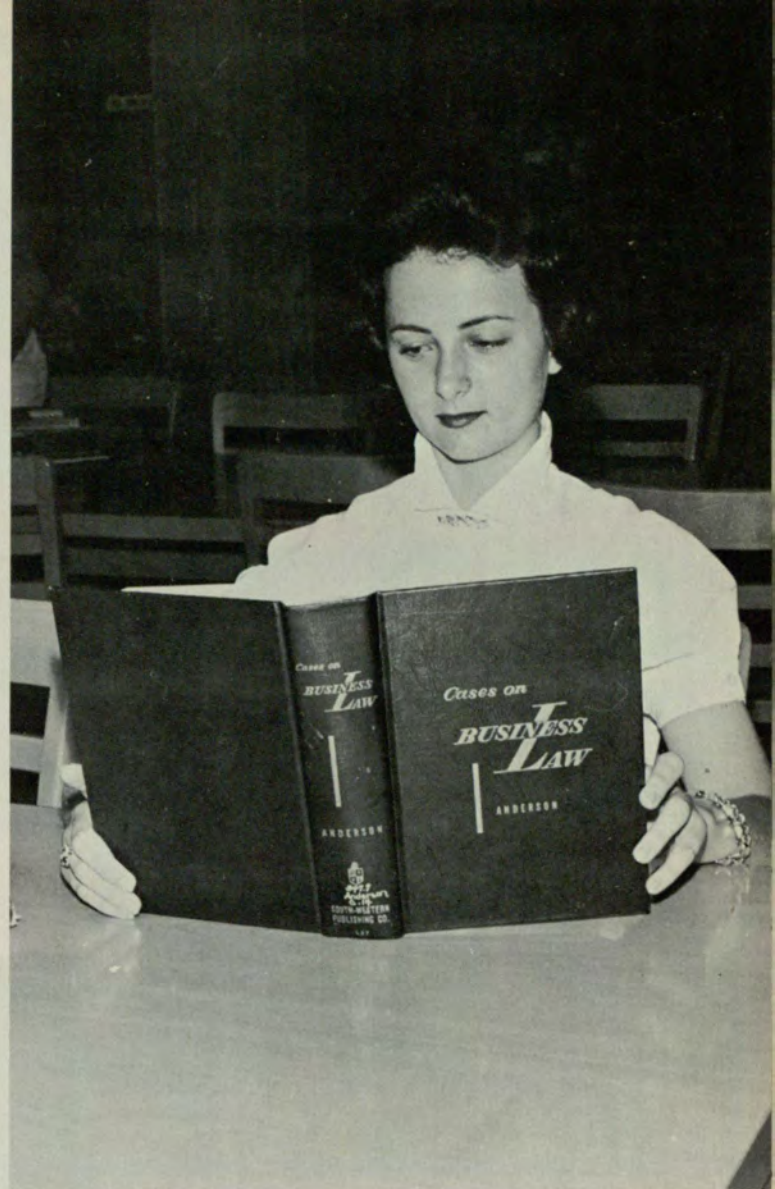

BUSINESS LAW



JOURNALISM DEPARTMENT

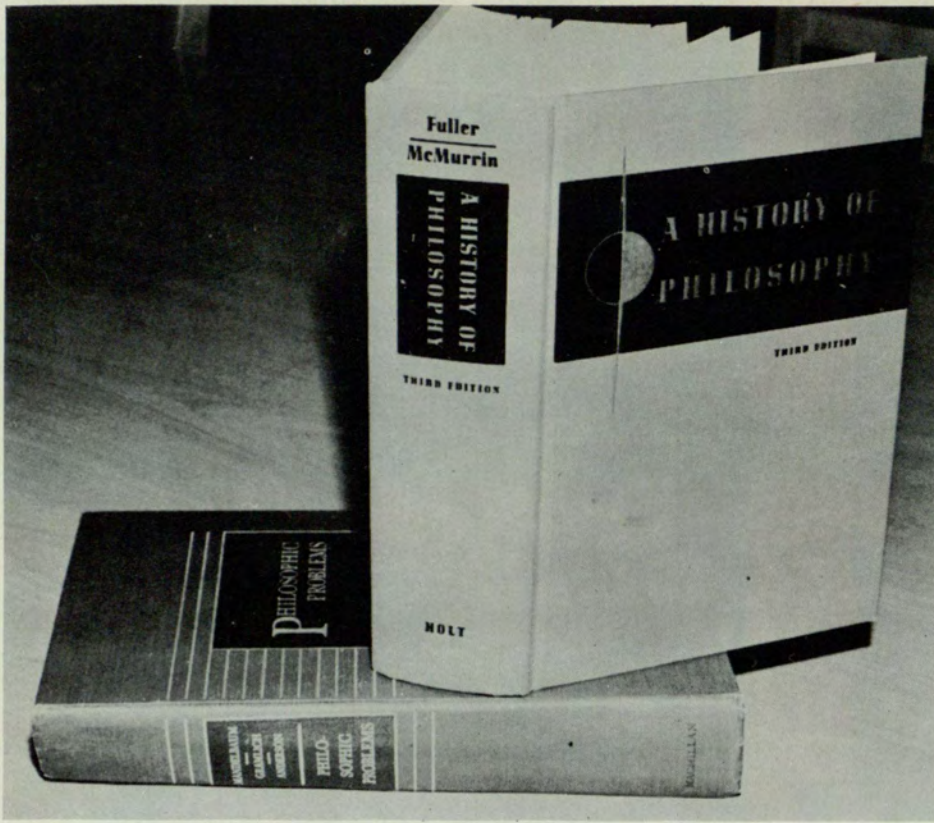

PHILOSOPHY DEPARTMENT

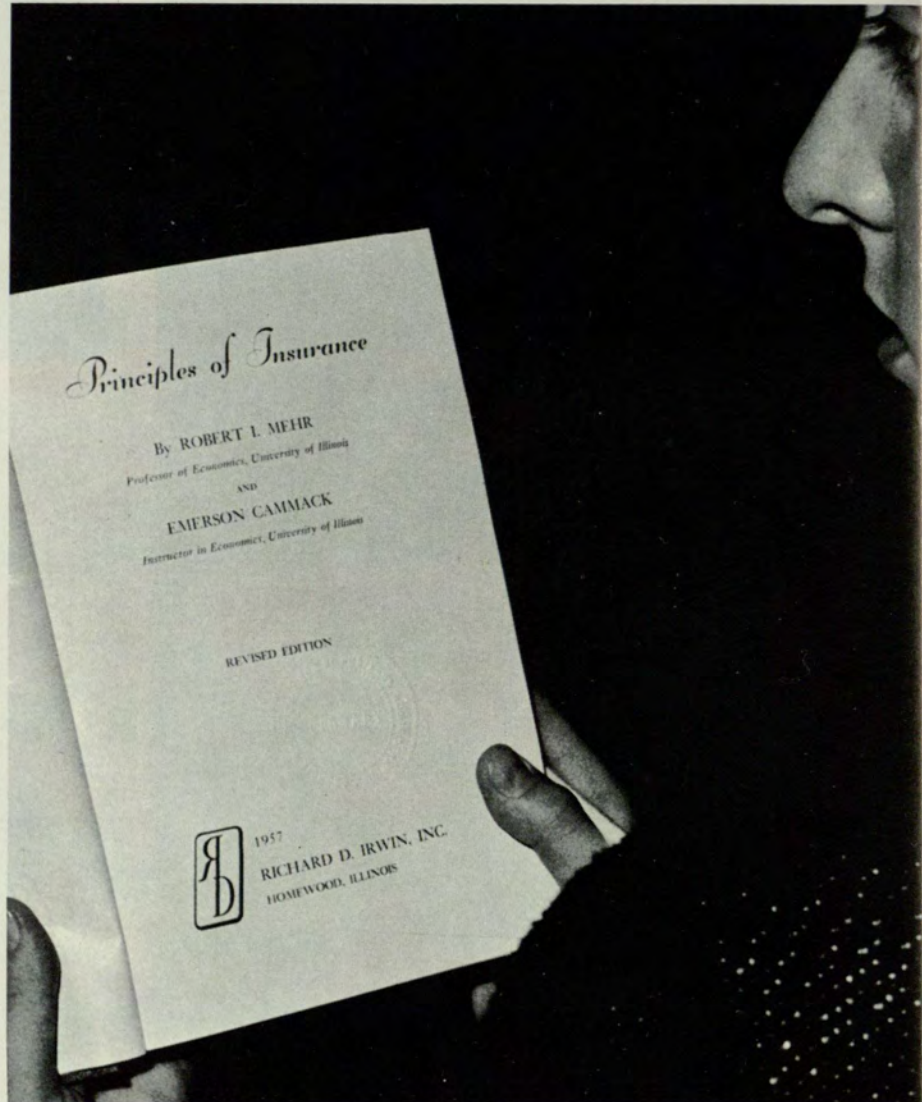

INSURANCE DEPARTMENT

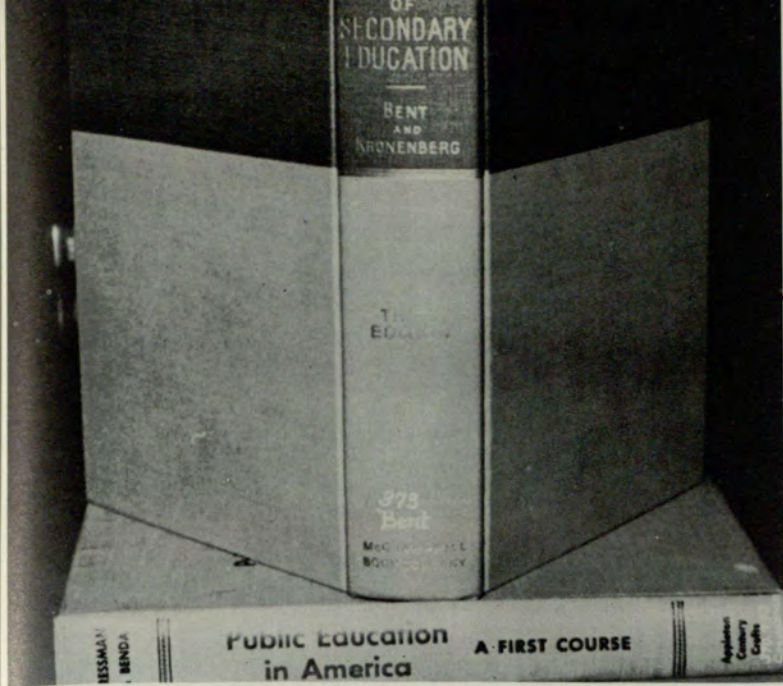

EDUCATION DEPARTMENT

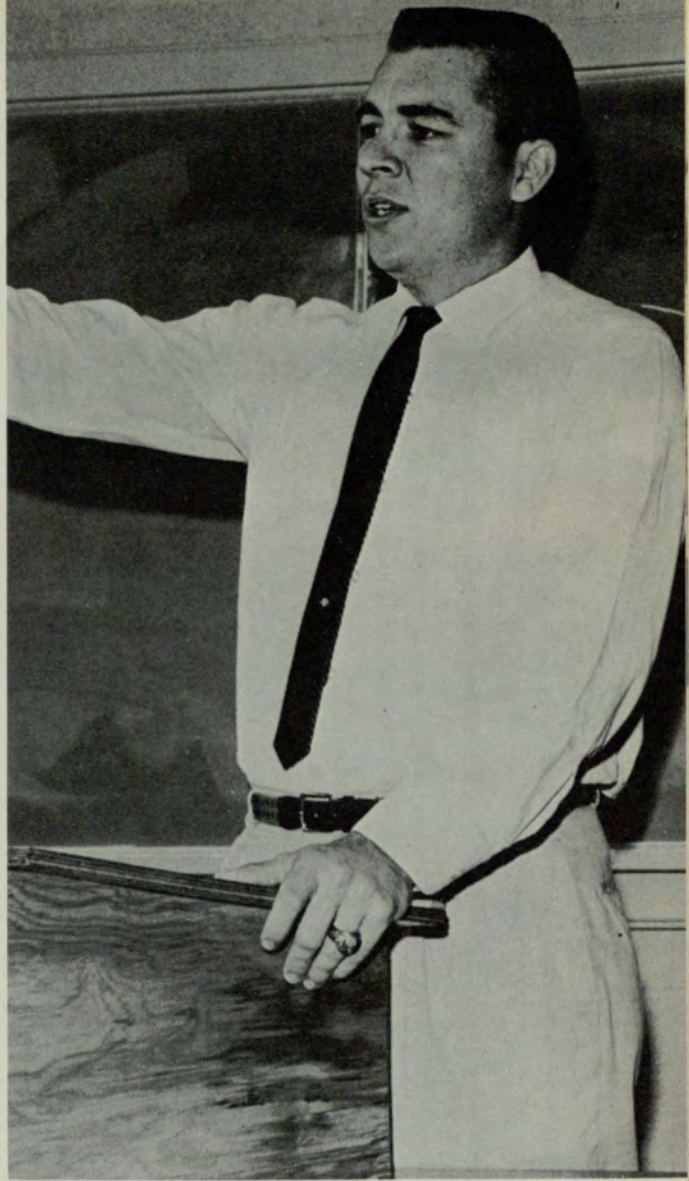

SPEECH DEPARTMENT



MODERN LANGUAGES DEPARTMENT

ADVERTISING

**"Motivation Research"**  
by Perry G. Brown

A thriving little industry has sprung up around a big question: why do we do what we do? For its clients, "Motivation Research" has turned up plenty of answers. Plus plenty of controversy.

**The Search for Symbols That Sell**

Real Beauty Agency...  
Real Beauty Agency...  
Real Beauty Agency...

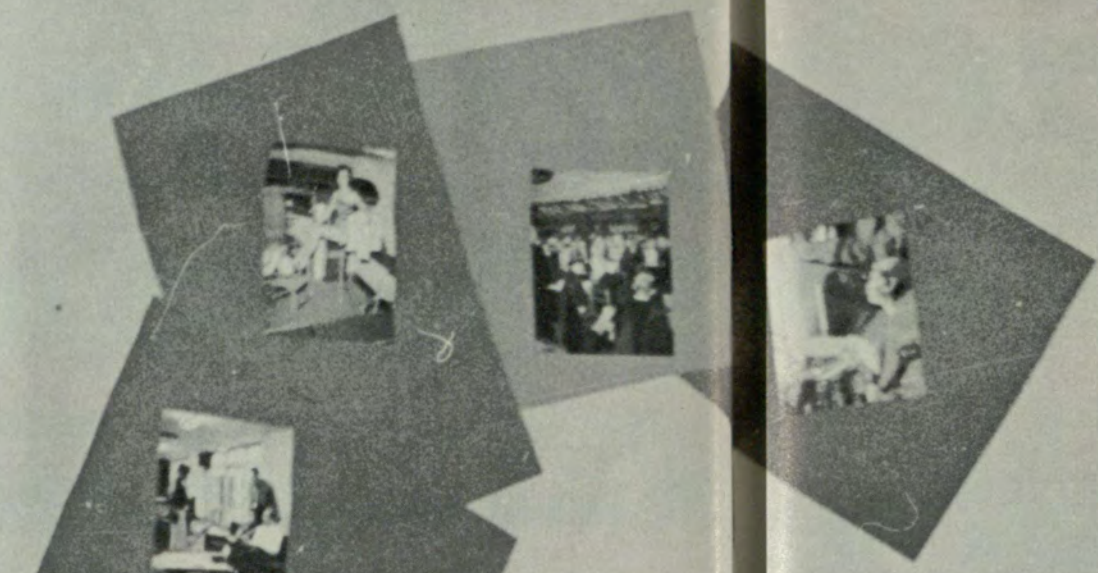

YOUR  
COLLEGE  
MEMORIES

R  
A  
M  
P  
S

A  
C  
T  
I  
V  
I  
T  
I  
E  
S





From left to right: Ronald Hill, Dean Neil Trotter, Dr. Dozier Cade, Dr. Tom Tucker, Dr. Woodrow Breland, Dean William Suttles, Dr. Bailey Wade. The Student Activities Committee is an Advisory Committee to the Dean of Students. It fosters and encourages every phase of the extra-curricular life of the institution.

# Student Government

Candidates worked hard to get elected.



You see some strange things at election time.

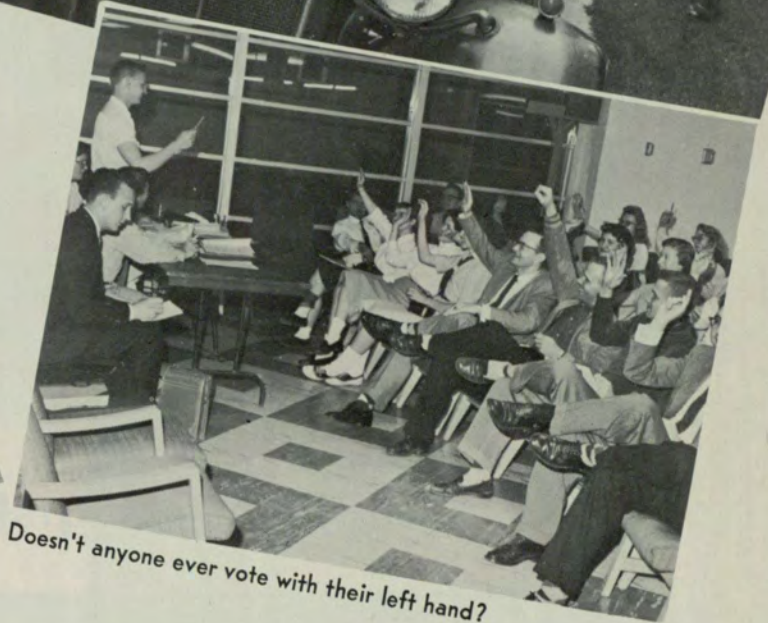
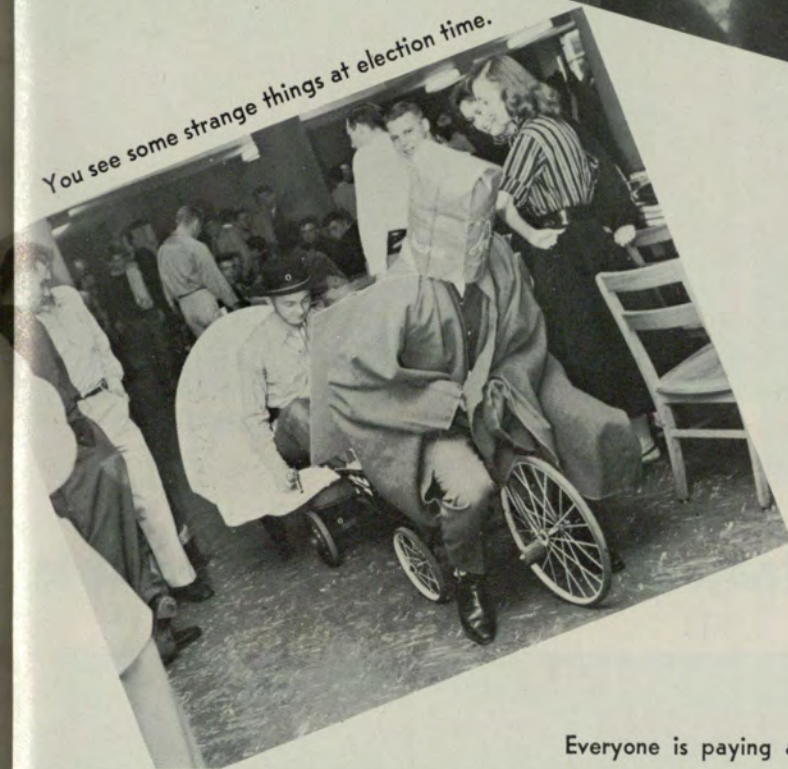

Doesn't anyone ever vote with their left hand?

Everyone is paying attention to something.





Only the beginning . . .



But, do I have to take THAT!



Carolyn Briggs waits with others to pay tuition fees.



Peggy Miller solves registration problem.

# Registration brings new students, new subjects, new problems



. . . and the crowds get bigger and bigger and bigger.



Well, what will it be this quarter?



Billy Garrett is on the wrong track again.



Freshmen take time out from orientation to recall incidents of the day.



"Now go ahead, son, shake hands with the nice man."



Linda Beeler serves punch to Dotti Evans.



Explanation or confusion?

What could cause looks like this . . . Girls!



Kappa Theta indoctrinates new students.

## Freshman Orientation Was A Big Success



No Cheating!



Don Mitcham presents Governor Marvin Griffin with an honorary degree from Georgia State College.



The Alpha Lambda Delta's receive their certificates from Mrs. Georgia Martin.



Pat Richardson taps new members of Crimson Key.

## Assembly holds interest for all students

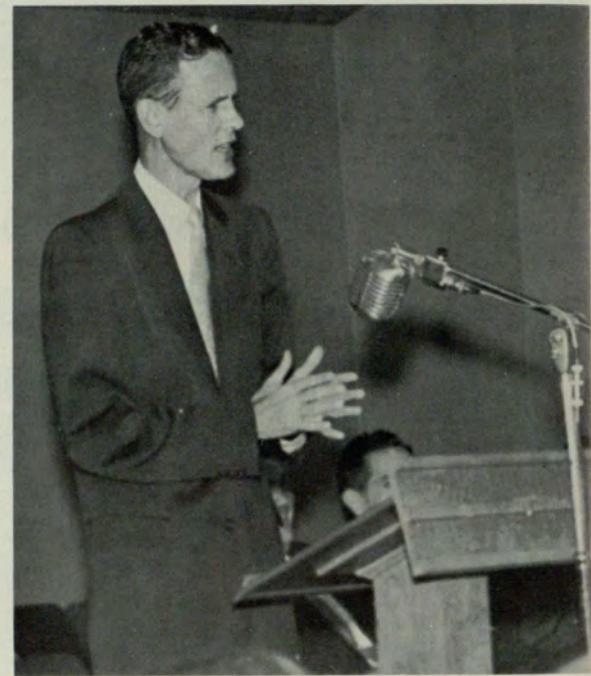

Dr. Charles Allen speaks at student assembly.

Dr. Malone leads the assembly in singing "God Bless America."





Dean Burch appears on the School of the Air.

Mrs. Hilda Dyches directs Hugh and Beverly on WETV.



Carolyn Lee and Dr. Fincher on WETV.



## The Speech department expands into Radio and Television

Bill Jackson, Dotti Besack, and Ron Hill "make a tape" for Don Mitcham.



Empty now, but wait 'till the term papers are due.



Hey! this tight skirt will never do.







A moment, in a busy day, for inspiration.



Late at night, and the Dean of Students office is still open.

There are places of quite, and of bursting activity, to be around the school at anytime.



Many interesting things are found in a college library.



Business is slow some evenings.



A "Stone Age Stomp" (rush party) was given by the Sig Eps.

A.E.Pi. entertains during the fall rush season.



The Sigma Kappa Chi's sing to their sweetheart—  
Marlene Hilley.



The Social Greeks sponsor parties of all types throughout the school year.



Alpha Omicron Pi had a root beer party . . .



Alpha Epsilon Pi had an informal party . . .



"Hey Dozier, somebody stole your horse!"

Sigma Alpha Nu had a tacky party.





Recitation becomes easy with practice.

## Nurses, too, study at Georgia State

The Piedmont student nurses learn how to check blood pressure.

Crisp white uniforms are proudly worn by the instructors.



Pretty nurses enjoy "the pause that refreshes."

1958 Homecoming Queen,  
Miss Sharon Pratt.



## Homecoming Honored Georgia State's Alumni

Myra Phillips, Laurie Eidson, Betty Ward,  
Carolyn Lee, and Dottie Evans listen as  
Frank Cash announces the finalist.



The Homecoming Committee assigns tables  
to the organizations for the banquet.



Miss Joyce Woodward was named Greek Week Queen.

Sigma Phi Epsilon won first place in the Greek Week Fraternity Sing.



Scotty Briggs accepts first-place skit trophy from Charlie Firestone.



## Georgia State holds its first Greek Week

Each Fraternity and Sorority picked its candidate for Greek Week Queen.





Sigma Kappa Chi won first prize at Greek Week Skit Night.

Alpha Phi presented a Roman football game.

## Football Game at Greek Week Skit Night



Delta Zeta—first prize winners in the Greek Week sorority sing.





Alpha Omicron Pi's  
"Little Lennen Sisters."

Kappa Theta sextet sang at the Greek Week sing.

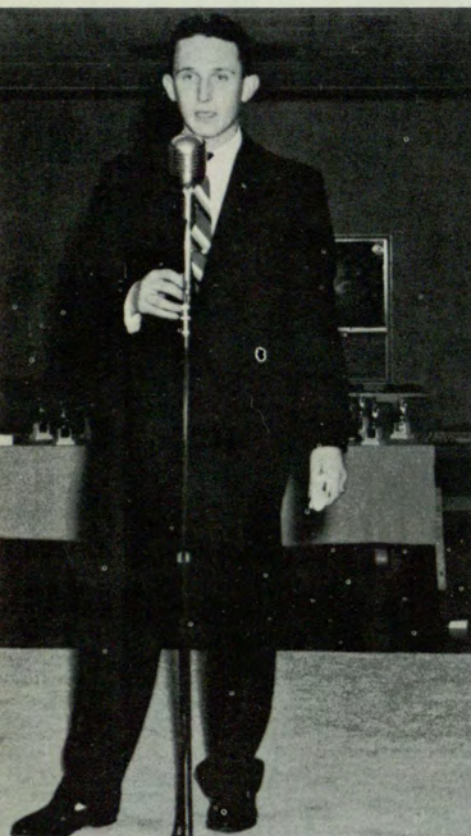

Master of Ceremonies, Dave Johnson,  
introduces another song.

Teachers, too, enjoy the Greek Week activities.





These trophies were given to the winners of the Greek Week Sing and Skit Night.



Charlie Firestone and friends of P. U. State clean up (?) at Greek Week Skit Night.

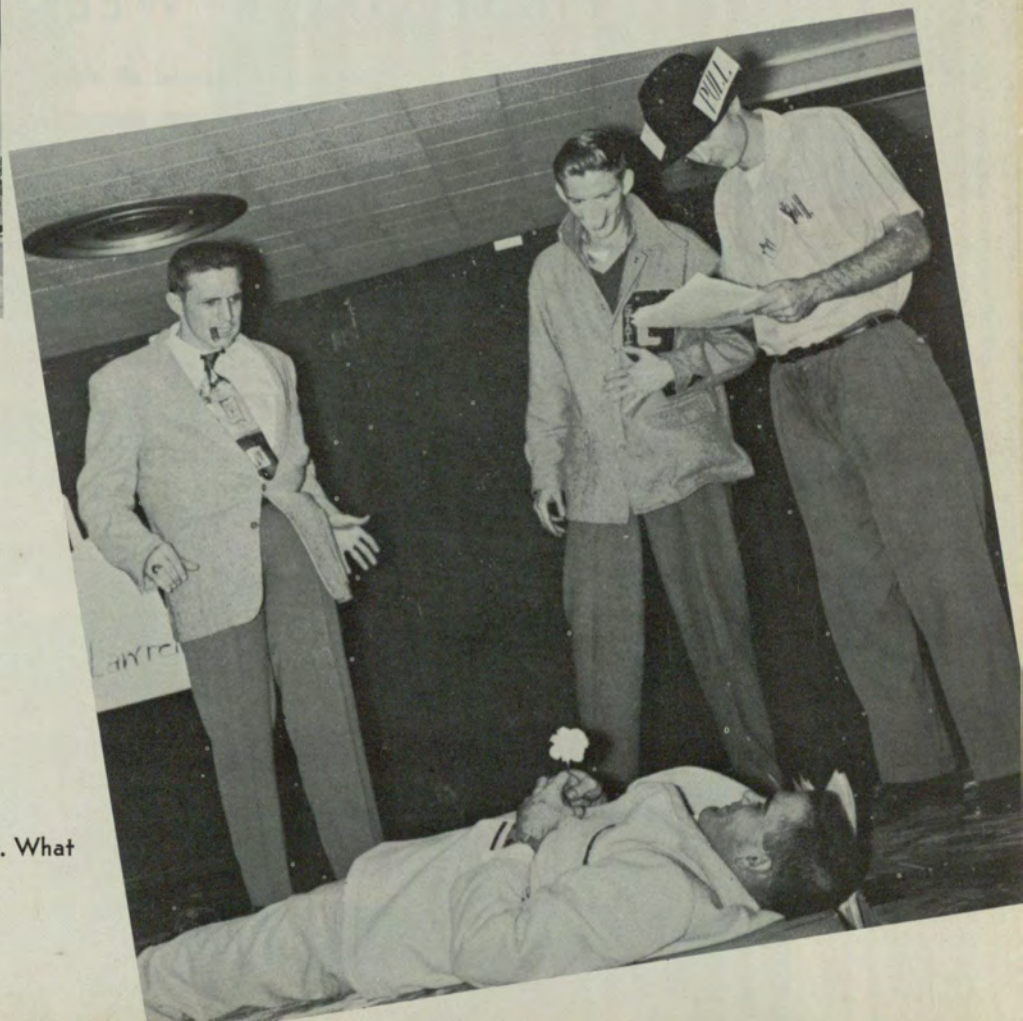

"Bennett Collards, get off that floor. What will the Regents think?"



Olympus was never like this.

## SOCIAL GREEKS WERE HONORED AT FIRST GREEK WEEK DANCE

"I could have danced all night."





The Queen and her court were addressed by Dr. Sparks.

## TRADITIONAL MAY FESTIVAL WAS A FESTIVE OCCASION



Homage to a Queen.



Attendants wait to be presented.



The May Pole Dance—final touch for a perfect day.

The '58  
Military  
Ball was  
held at  
Peachtree  
Gardens



Carol Hudson congratulates Beverly Thomas, 1958 military sponsor.



"Raise those sabres, boys, I'm over six feet tall."



"When Johnny comes marching home," look what he brings.



"And the band played on . . ."



Watch those toes, Jeritta.

## "STUDENT DOLLARS FOR STUDENT SCHOLARS" DANCE CLIMAXES FOUNDATION DRIVE



"I don't believe it."

J. D. Caswell welcomes guests.





Georgia State's Indian  
of Stone Mountain,



Creek Lodge.  
Georgia.

## Indian Creek Lodge

Georgia State has two campuses—one in the midst of the bustling City of Atlanta, and another out in the quiet countryside surrounding Stone Mountain.

Indian Creek Lodge, our suburban campus, offers the city-weary student such recreation facilities as; a spacious swimming pool, bowling alleys, game rooms, and picnic areas with grills. All Georgia State students, alumni, and faculty members are welcome at the Lodge year round.

Many student groups have parties at the Lodge. They are able, by applying at the Dean of Students' office, to reserve the Lodge for their group's party. Through the years Georgia State students have made good use of the Lodge's many advantages as a party spot.

While relaxing in the cool shade of a whispering oak, or basking in the sun by the pool, the student forgets about that low grade he made yesterday, or the big test tomorrow. Georgia State really enjoys its "country home."

When the winds of winter are clutching the Gilmer Street building, many of the College's students may be snug in the Lodge, enjoying ten frames of bowling. Then, when the summer sun makes the asphalt simmer, Georgia State students may be found splashing in the cool Lodge pool. To them, "there's no place like the Lodge."



The Graduating Class—June, 1957.



Those who went before . . .



Cadets Receive Commissions.

## Graduation — The End of a Long Road



Dr. Sparks presents diploma to a happy graduate.



The Color Guard escorts seniors to their seats of honor.



Congratulations!



Q  
U  
E  
E  
N  
S



COLLEGE QUEENS



*Homecoming —*

SHARON PRATT



*Greek Week —*

JOYCE WOODWARD



*Military  
Sponsor —*

BEVERLY THOMAS



*May Day —*

SHARON PRATT



M  
I  
L  
I  
T  
A  
R  
Y



LT. COLONEL WILLIAM P. DAVID  
Professor of Military Science and Tactics



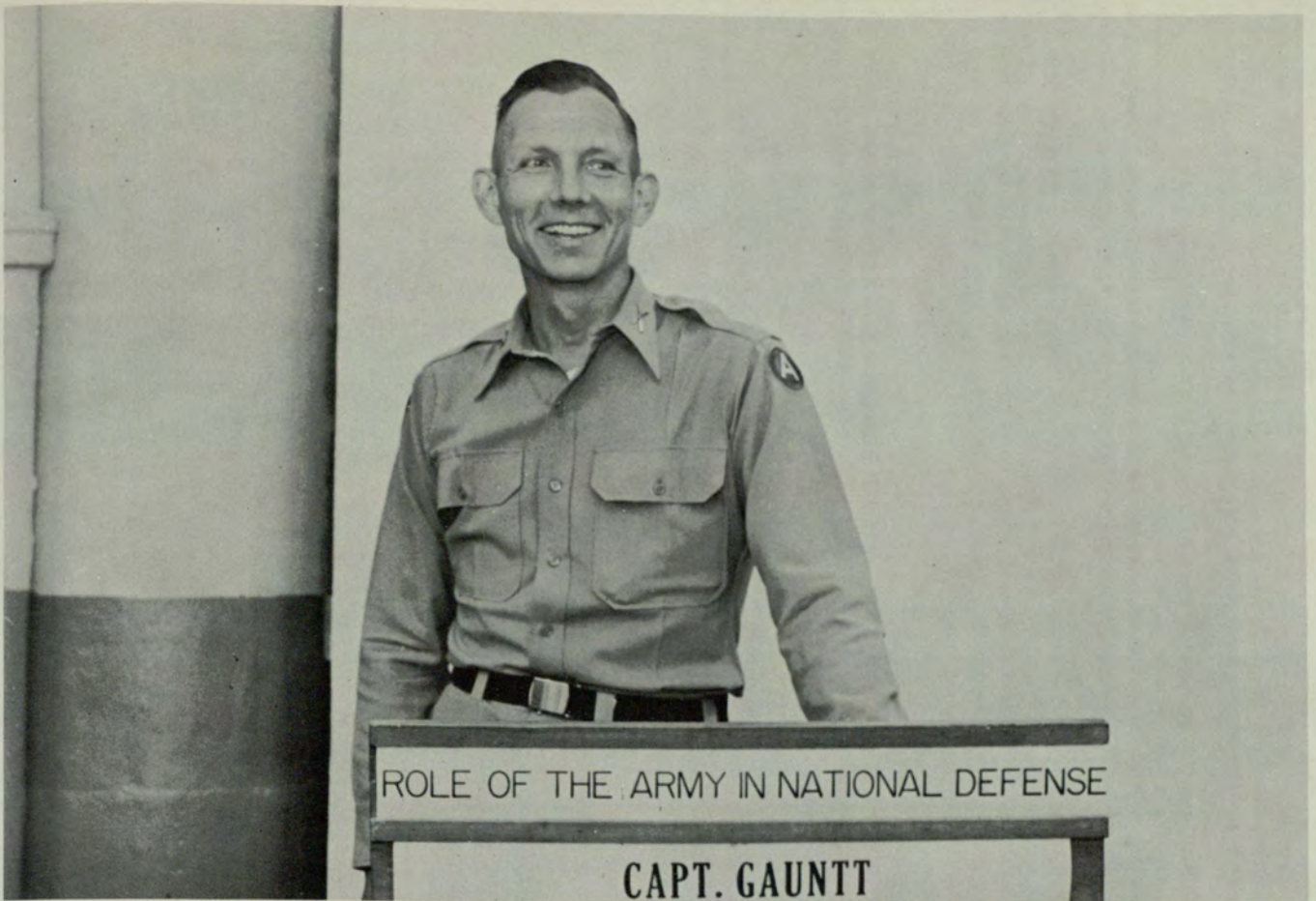

CAPTAIN JAMES D. GAUNTT, Instructor



MAJOR LEO V. HAYES, Instructor



Sfc. Thomas L. Belcher, Supply;  
Assistant Military Property Custodian.

M/Sgt. Harry W. Winburn, Instructor.



Sgt. John A. Blitchington, Instructor



Mrs. Agnes A. Jenkins, Mrs. O'Neal G. Caldwell,  
Secretaries.

Sfc. Walter G. Miller, Instructor.







GEORGIA STATE COLOR GUARD



R.O.T.C. Battle Group.

R.O.T.C. Battle Group Staff.





Senior R.O.T.C. officers and military staff honor Mrs. Langdale at luncheon.

Battle group reviews for Mrs. Langdale, Dean Blair, and Dean England.



Governor Griffin receives the Honor Guard.



Honor Guard awaits arrival of Governor Griffin.





Staff and inspecting party receive R.O.T.C. Battle Group in review.



Inspecting officers critique Battle Group performance.

The Armory passes inspection with flying colors.

Cadets add "That Last Minute Touch."





The Band Passes In Review.



The R.O.T.C. Cadet Choir performs at the Military Ball.





The Rifle Team and Advisors.



"The Pinning of the Bars . . ." The end of R.O.T.C. and the beginning of Army life.

Letter and Sweater are awards for excellent marksmanship.



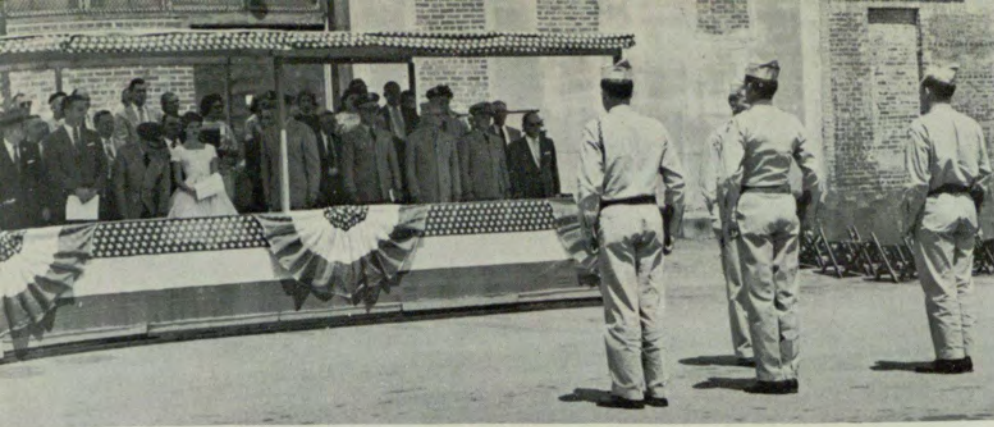

The Staff presents the Battle Group.



R.O.T.C. Sponsor Carol Hudson, and distinguished guest review the Battle Group.

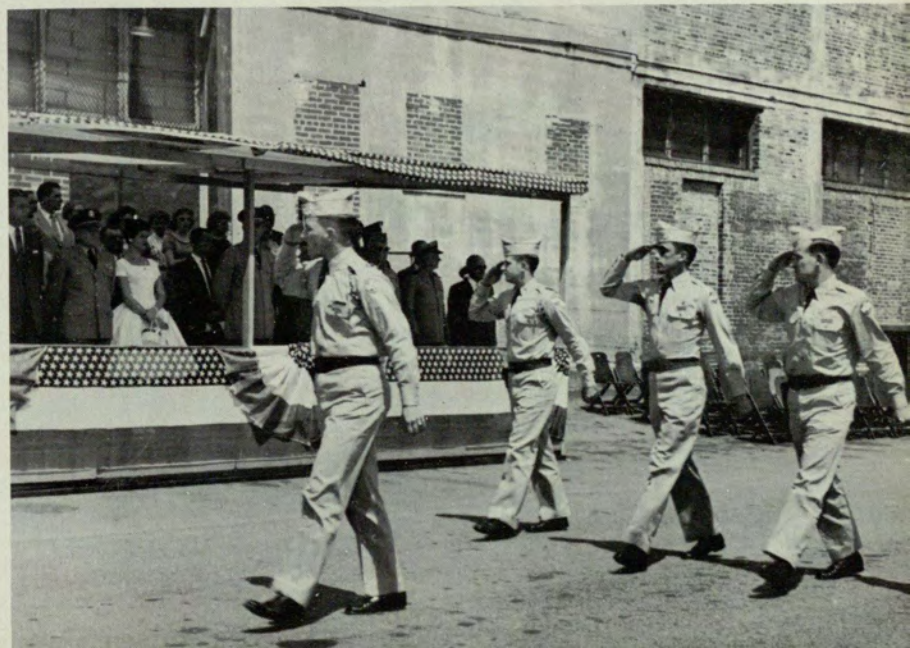

The Battle Group passes in review.

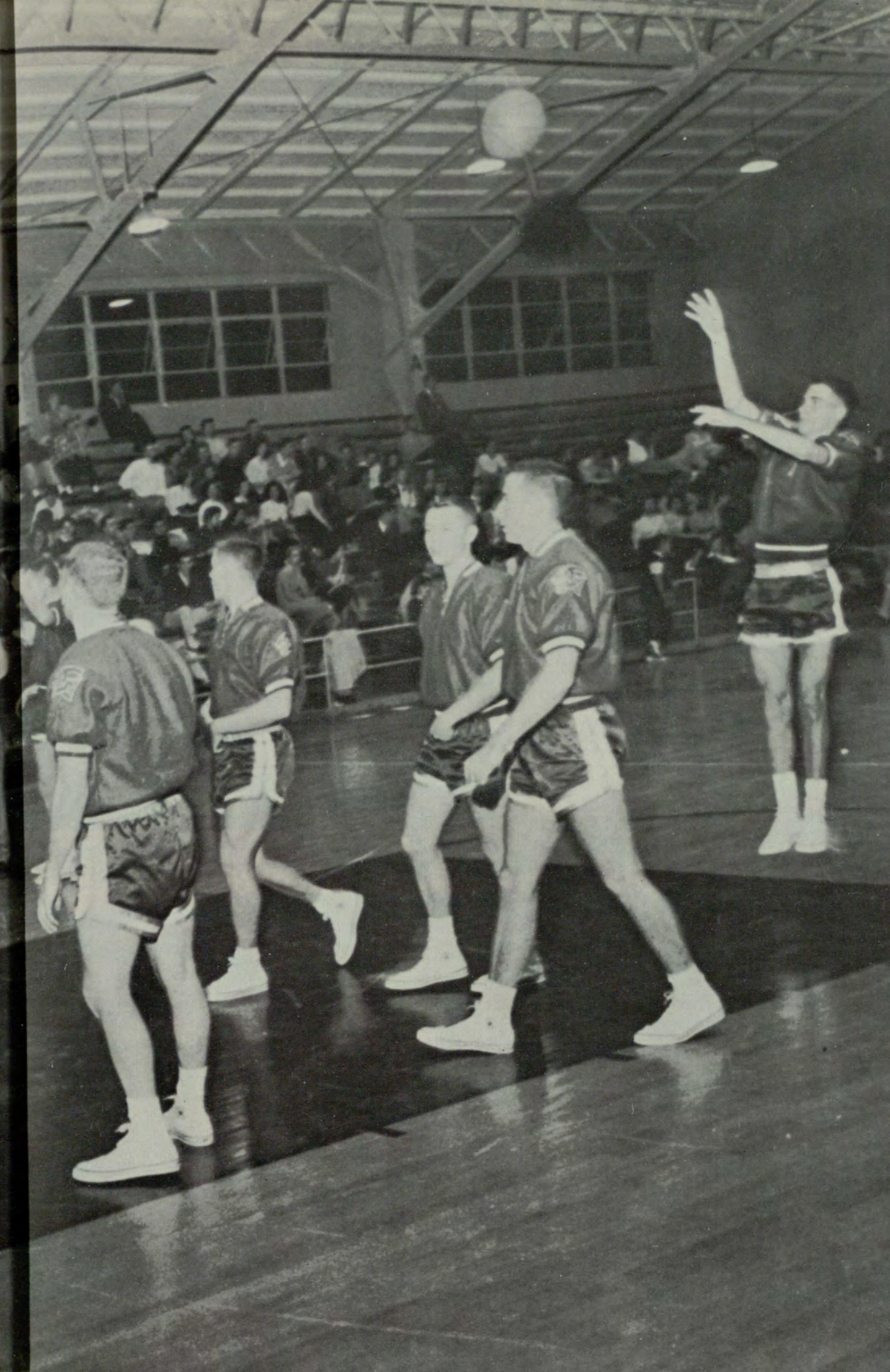

S  
P  
O  
R  
T  
S





Gene Powell jumps for the rebound, but a little too late.

The 1957-1958 basketball season for the Georgia State Panthers was one which featured all-around hustle, determination, and spirit. Playing under the handicap of no gym call their own, the valient warriors of Coach "Stoney" Burgess made a fine showing in their limited schedule. The team displayed sportsmanship which has cast a fine reflection on the college these athletes represent. Although this was not one of the basketballer's better seasons, they returned a fine record for the 1957-1958 season.



The Panthers are off and running as Birdsong captures the opening tip in season's initial encounter with Oglethorpe.

Coach Burgess and his Panthers view court action with concern.



Oglethorpe, 42-47  
 Troy State, 52-77  
 Tenn. Wesleyan, 40-56  
 Troy State, 55-75  
 Athens, Ala., 57-55  
 Jacksonville State, 77-96  
 Oglethorpe, 52-65  
 Jacksonville State, 37-67  
 Tenn. Wesleyan, 67-76  
 Athens, Ala., 66-71



Birdsong tips for the bucket as three foes try to change his mind.



When I was playing, we did it this way.



The coach gives his weary Panthers some friendly words of wisdom and encouragement.



I shot an arrow into the air.



Excuse me sir, but who said you could pass?

Now isn't this cozy?



See the basket, men, all you have to do is put the ball through it.



A hop, skip, and a jump—  
Little Horner Hannah fools  
'em all to score a duece.





The crowd observes as the Panthers perform on the court.



Say fellows, relax—can't you see Birdy trying to shoot!



Up and away for the score.

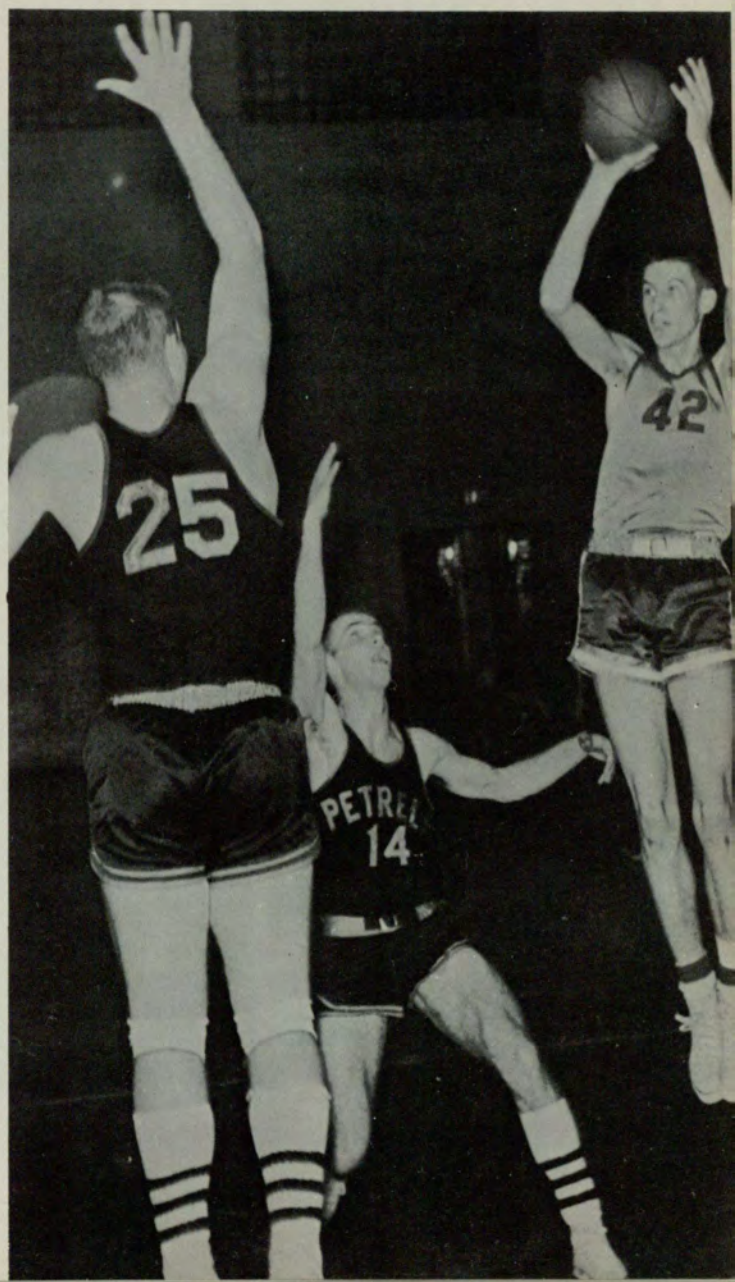

Powell decides it is time to score again, and pushes one goalward.



FROM LEFT TO RIGHT: Becky Massar; Pooh Richardson; Mary Reed; Carolyn Reed, Co-Captain; Toni Sullivan, Co-Captain; Pepper Helms; Dottie Wiseburg.



DOTTIE WISEBERG



POOH RICHARDSON

## Georgia State Cheer Leaders Boost School Spirit

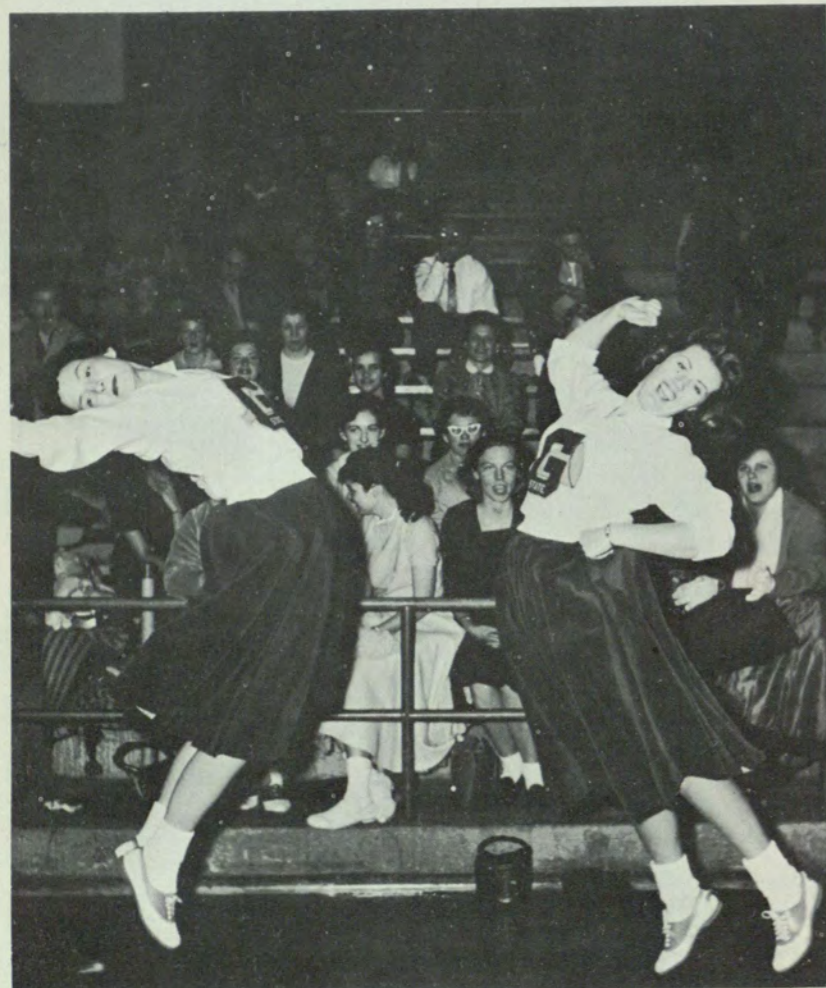

Co-Captains Toni Sullivan and Carolyn Reed.



BECKY MASSAR



MARY REED



PEPPER HELMS



HARLEY CHAMBERS



WILLIAM JACKSON



JACK KUYKENDALL



BUDDY TOWE



JIM HANDMAKER



RICHARD McTYRE

Ernest Meeker blasts out of a sandtrap as team-mates look on.





**ERNEST MEEKER**  
Co-Captain



FRONT ROW, LEFT TO RIGHT: H. Chambers, K. Towe, I. Ertell, M. McTyre. BACK ROW: Dr. Curry (Coach), J. Kuykendall, J. Handmaker, E. Meeker, W. Jackson, M. Harvey.

Jim Handmaker displays his style for Coach Curry.



**IVAN ERTEL**  
Co-Captain



**MIKE HARVEY**



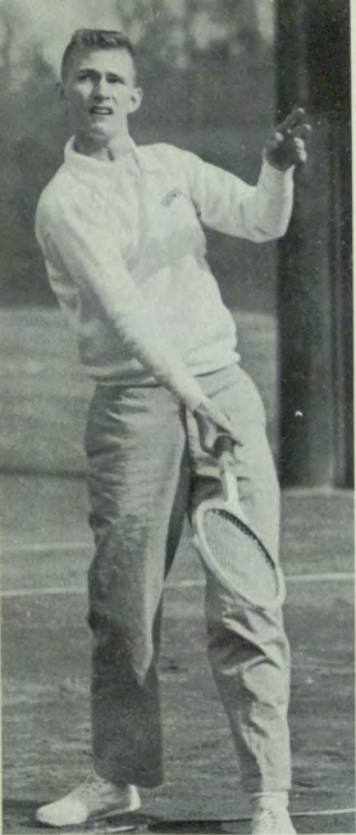

WILT  
STRALEY

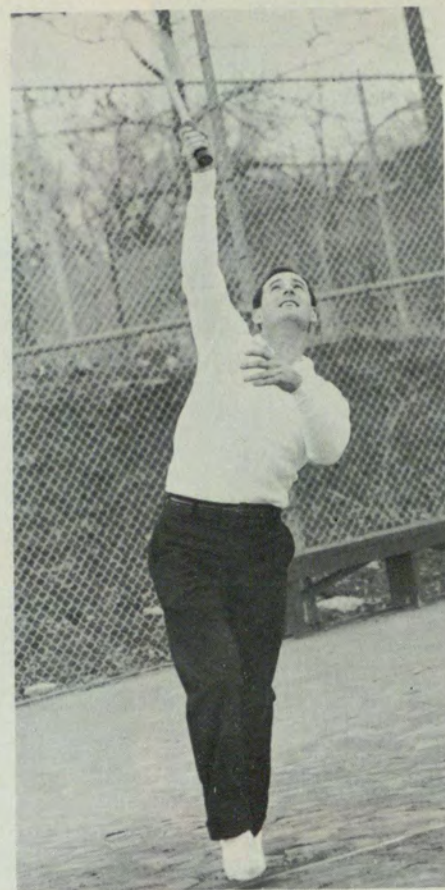

PAT  
McGLON

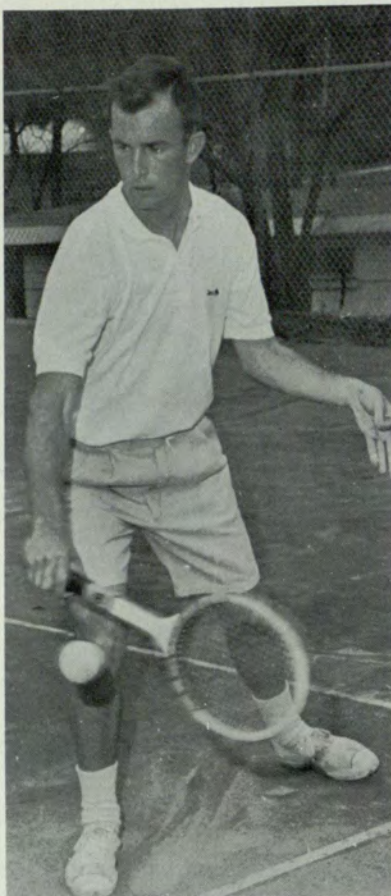

DON  
HANKINSON



DON  
HANKINSON

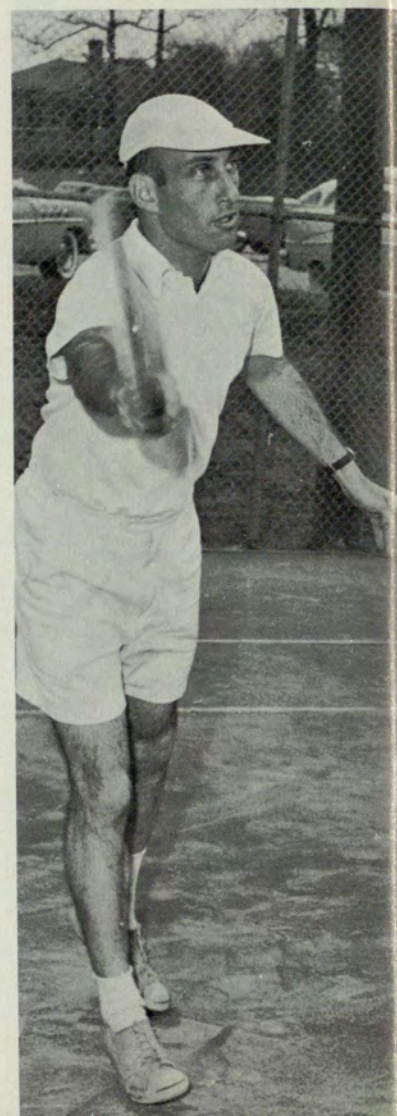

HERB  
KRUMBEIN



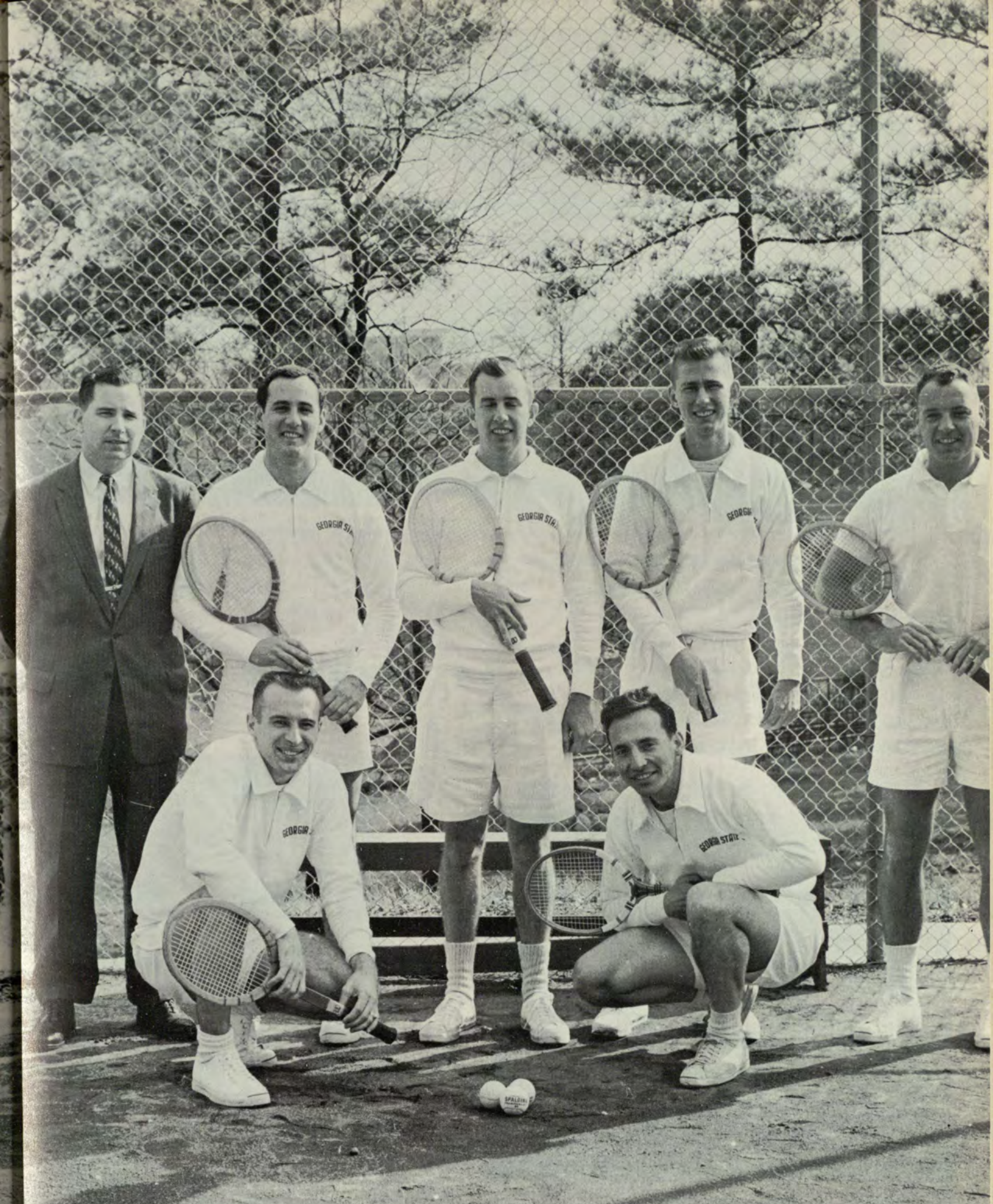

FROM LEFT TO RIGHT: Bob Clark, Bryl Weiner, Coach Bridges, Pat McGlon, Don Hankinson, Wilt Straley, Al Griffith.



FIRST ROW: Bill Wheeler, Jimmy Stone, Bob Coleman, Bob McCoy, Gordon Chisholm, Homer Hannah, Don Gill, Richard Epps. SECOND ROW: Alex Hoffman, Bill Boland, Jerry Birdsong, Bill Barr, Lamar Hamric, Bill Ivey, Pat McGlon, Lawson Hope, Paul Newmark, "Stoney" Burgess, Coach.

The 1957 season marked the return of baseball to Georgia State after a four-year absence. Since the collegiate schedule was limited to but two games, the Panthers participated in the second half of the Eastern League of the Atlanta Amateur Association. On the strong arm of Charles "Pick" Whaley, the team captured second position in the league with a six won and three lost record.

## Baseball Season Ends With 6-3 Record



Roy Hammond waits for the pitch, as Lamar Hamric is on deck.



The big motion that brought "Pick" Whaley a 6-3 record.

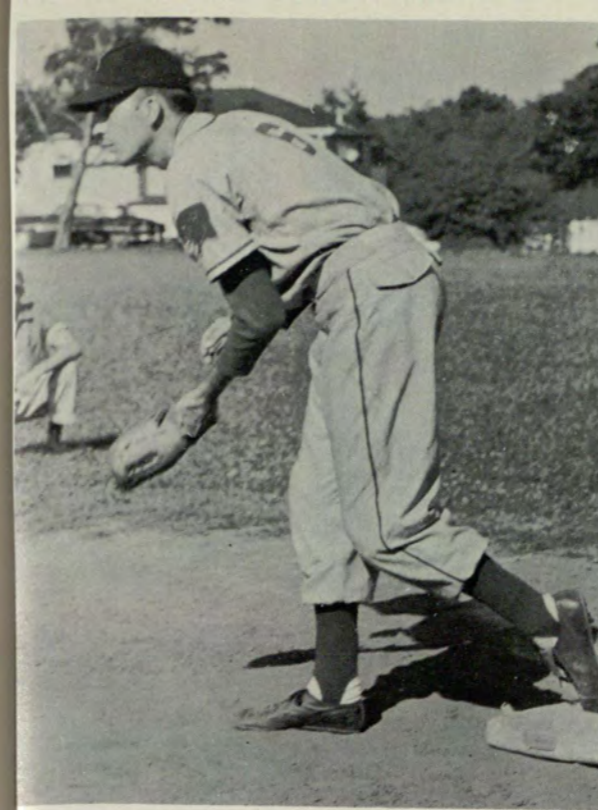

First sacker, Larry Baines, makes the putout before the runner reaches base.



Hamric shows "best batting average" swing.

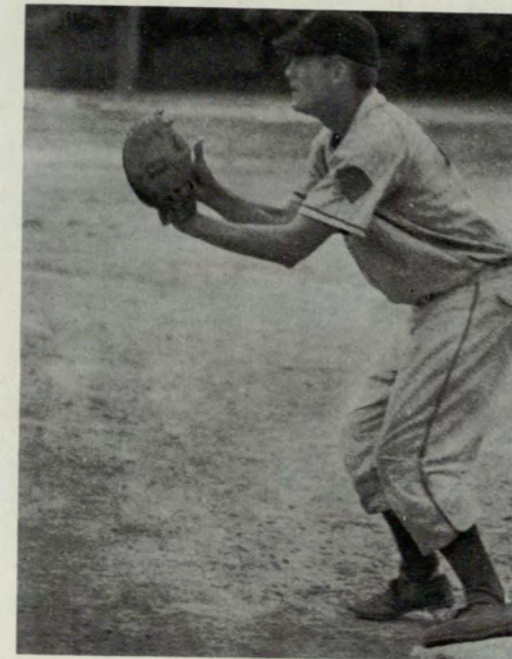

Forrest Spencer waits for the oncoming throw.

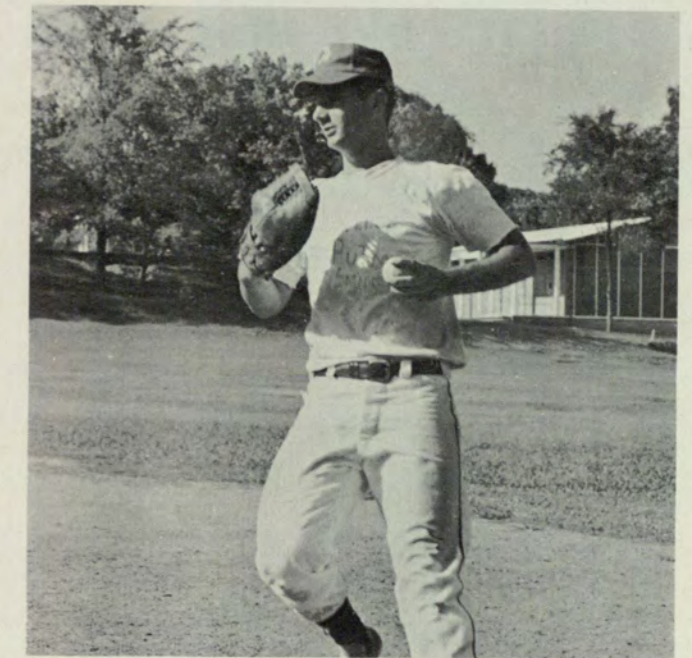

The Panthers pour it on.



"One for the money — two for the show . . ."

## I. F. C. Completes Football Season

The 1957 touch-football season marked the second straight year that the league has played under the auspices of the I.F.C. Council. The Pi Alpha fraternity successfully defended its 1956 title by winning six games and losing none. No team was able to cross Pi Alpha's goal line. Officials were furnished by the "G" Club for the first time during the 1957 season.



Pat McGlon jumps after a pass.



"Don't duck, Stone, they won't harm you."



The Pi Kaps defend tailback "Bit" Aiken as determined Pi Alphas rush in.



Tailback Charlie Ray gets ready to pass.



AEPI, Les Pazol, prepares to pass in the fading second of a game already lost.



Stewart defends against on-rushing Pi Alpha Linesmen.



Kennedy drives toward basket.



Well . . . in or out?



"Never-Say-Die" Hill plays tug-of-war for ball.

## I. F. C.

The 1958 I.F.C. basketball league was the first in Georgia State history, due to the lack of a gym for 1957 activities. Although the school gym was still in an unplayable state, league games were held at the South Bend Recreational Center. Another first was the playing of a post season All Star game between league champion Pi Alpha and a squad composed of members of the other six fraternities. The outstanding player of the league was Pi Alpha's Crawford Kennedy, a former high school star.



Action at the foul line in AEPI-Pi Alpha contest.



Skinner fires as Rich defends.  
Pi Alpha's Walt Fountain wins the jump against All-Star Charlie Ray.

# Basketball

An unidentified player shoots against close guarding.

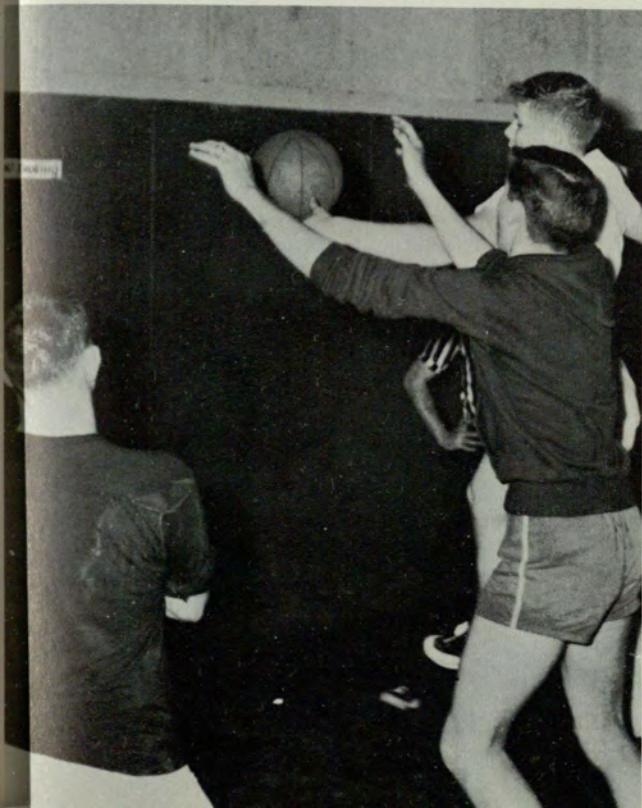



S T U D E N T S O F D I S T I N C H I O N

Thirty-two Georgia State students received the honor of being selected to represent the college in "Who's Who in American Colleges and Universities" for 1958. These students were selected for this honor by the General Council and the Dean of Students. Requirements for those selected were: a junior or senior standing; an average of C plus or better, and participation in extra-curricular activities.

The number of students selected from a college depends upon the total enrollment of the college. The students selected for "Who's Who" receive a key, and their name is printed in the "Who's Who" volume which is sent to leading business concerns throughout the country.



ROBERTA JEAN WADE



ANN KEEN

RONALD K. HILL



JAMES C. EMERSON



FRANK CASH

ALLEN KINNEAR, JR.



BETTY DYER

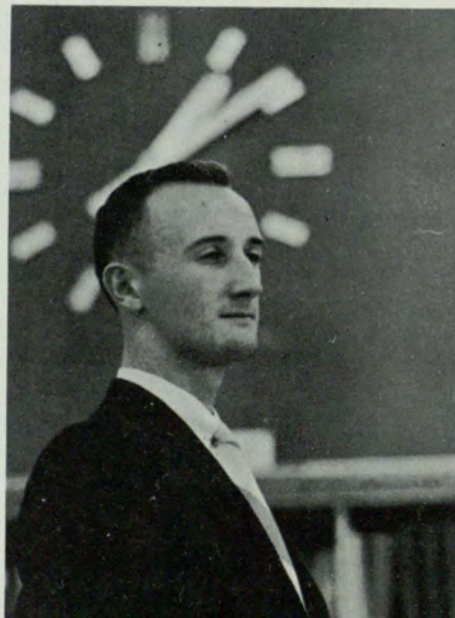

W  
H  
O  
'  
S  
W  
H  
O



WILLIAM STEWART



WILLIAM BATTLE



JOSEPH BRAY

DURSTYNE WILLIAMSON



HELEN COCHRAN

SAVILLA FREEMAN



CHARLES GARRETT

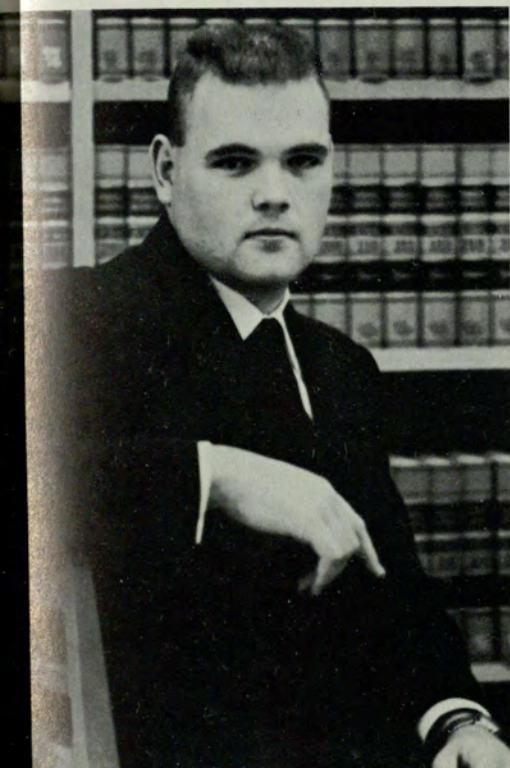





IVAN ERTEL



ERVIN WILLIAMS



CAROLYN LEE



WILLIAM GOUGE



JAMES WESTLAKE



DOLORES WYNN



RONALD CROWLEY



CHARLES  
FIRESTONE

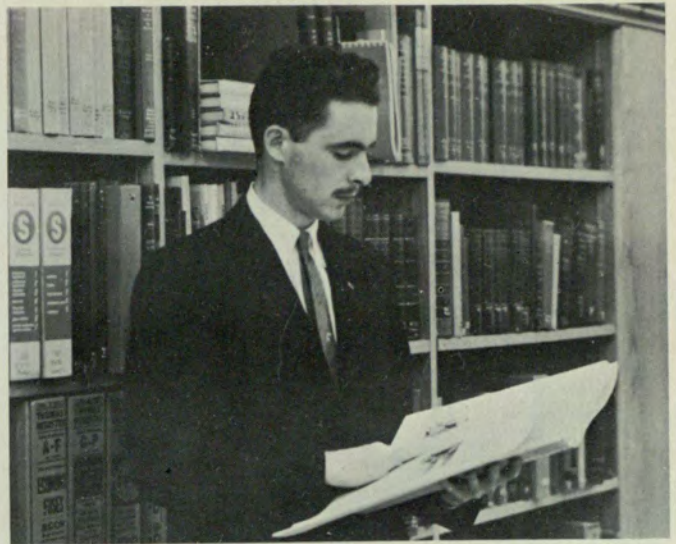

DONALD DUCKWORTH



FRED LYON

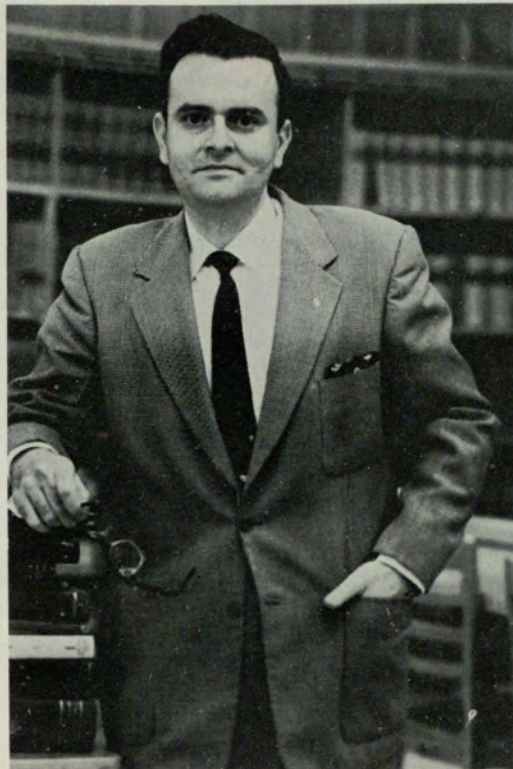

ANDREW TAMPA



EDNA SNIDER



DONALD MITCHAM



SAM MOBLEY



MARILYN BARECHSON



CAROLYN LEE



JAYNE HARRIS

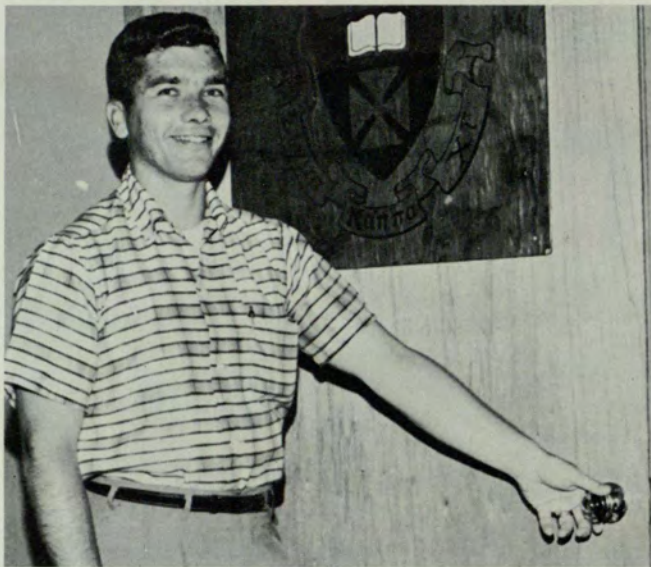

CHARLIE RAY

## Outstanding Underclassmen



NANCY BARRINGTON



DON MITCHAM



PAT RICHARDSON

RODNEY SPICER



MARILYN BARECHSON



DURSTYNE WILLIAMSON



SAVILLA FREEMAN

WADE ROTHWELL





FRESHMAN CLASS OFFICERS—DAY DIVISION

KEN ATTAWAY . . . . .

*Vice-President*

LAURIE EIDSON . . . . .

*Secretary*

NELL ARMISTEAD . . . . .

*Treasurer*

JIM BOWDEN . . . . .

*President*



SOPHOMORE CLASS OFFICERS—DAY DIVISION

PERLE MOSSMAN . . . . .	<i>Treasurer</i>	JAYNE HARRIS . . . . .	<i>President</i>
MARCH MILLER . . . . .	<i>Vice-President</i>	JO DAVIS . . . . .	<i>Secretary</i>



SOPHOMORE CLASS OFFICERS—NIGHT DIVISION

WALTER HARTZLER . . . . .	<i>President</i>	WILLIAM KING . . . . .	<i>Treasurer</i>
BARBARA BELL . . . . .	<i>Secretary</i>	WILLIAM BODDY . . . . .	<i>Vice-President</i>



JUNIOR CLASS OFFICERS—DAY DIVISION

DON WARREN . . . . . *Treasurer*  
PAT MCGLON . . . . . *Vice-President*

BETTYE BATES . . . . . *Secretary*  
DON MITCHAM . . . . . *President*



SENIOR CLASS OFFICERS—NIGHT DIVISION

DOLORES WYNN . . . . . *Treasurer*  
LAMAR MANN . . . . . *Vice-President*

FRANK CASH . . . . . *President*  
WES BURNHAM . . . . . *Secretary*





S  
O  
C  
I  
A  
L  
G  
R  
E  
E  
K  
S



ANGELINE SMITH, President

# Panhellenic Council

The Georgia State Panhellenic Council was organized in 1956 for the purposes of formulating uniform rush rules, providing closer relations among the sororities on campus, and to decide matters of policy concerning those sororities.

The national sororities at Georgia State—Alpha Omicron Pi, Alpha Phi, Delta Zeta, and the new Delta Phi Epsilon—are members of the Council. Associate memberships are granted to Georgia State's local sororities—Delta Lambda Sigma, Mu Rho Sigma, and Kappa Theta.

Each sorority is represented on Panhellenic Council by its president, a delegate, and an alternate.



EDNA SNIDES  
Vice-President



CLAIR DEMPSEY  
Secretary



CAROLYN LEE  
Treasurer



Helen Cochran  
Betty Dyer  
Toni McGlone



Carolyn Reed  
Willa White  
Billie McKenzie

# Delta Zeta



DELTA ZETA

Chi Rho Sigma, the first local sorority at Georgia State, became the college's first national sorority when it was accepted into Delta Zeta in January, 1955.

Delta Zeta was founded at Miami University, Oxford, Ohio in 1902. Today the sorority has 121 active chapters, making it the second largest of the national sororities, and has an active membership of over 36,000.

The Delta Delta chapter of Delta Zeta led in the organization of the Panhellenic Council at Georgia State.

The annual social calendar of the chapter features a Christmas dance, the Silver Tree Ball, and a Spring Dinner Dance, plus numerous parties, State Day, and Mothers' club events.

This year Delta Zeta won first place in the Song Fest, and second place in the Skit Night during Georgia State's first Greek Week. The sorority also entered the field of athletics when it challenged IFC champions, Pi Alpha, to a basketball game. The two trophies offered by the Veterans' Club for the greatest numerical and percentage-wise attendance at the college basketball games were both won by Delta Zeta.



CAROLYN REED, President

CAROL FREEMAN  
First Vice-President



MARY ANN BURRESS  
Recording Secretary



PAT THOMPSON  
Corresponding Secretary



SAVILLA FREEMAN  
Treasurer



ELAINE MCKINLEY  
Editor-Historian



Harriet Anderson



Linda Anderson  
Pam Blackshear



Gene and Joyce take time out for a coke.



Carolyn, Mary June, Linda, and "Streaky" decorate the Delta Zeta room for Christmas.



Nell Armistead  
Jane Blankenship  
Judy Collins  
Dee Ann Donald



Nancy Barrington  
Linda Bruce  
Jeanine Craig  
Laurie Eidson  
Valarie Freeman

Linda Beeler  
Elizabeth Callahan  
Irma Daniels  
Jo Anne Forrest  
Claudia Garvin



Patsy Gentle



Judy Glover



Sandra Gresham



Mary June Harkins



Jayne Harris



Carolyn Lee



Jeritta Lea  
Myra Phillips



Maxine Keller  
Nancy Norton  
Susan Reed  
Eugenia "Pooh" Richardson



Loretta Harrison  
Toni McGlone  
Joyce Pickett  
Jo Ellen Reeves  
Dale Smith

Beverly Hodgson  
Phylis Nicholson  
Mary Reed  
Patsy Reily  
Mary Elizabeth Smith



Actives, pledges, and alumni meet  
at annual Delta Zeta State Day.



And even a Taj Mahal is present during fall rush.



Sharon Smoot

Kitty Stretch

Betty Ward

Chick Weigand

Frances White

Dottie Wiseberg



BETTY DYER, President

# Alpha Omicron Pi

Gamma Sigma Chapter of Alpha Omicron Pi celebrated its first birthday on the Georgia State campus on October 6, 1957.

Highlighting Alpha Omicron Pi's year socially is the traditional Rose Ball at which the sorority presents a trophy to the Outstanding Fraternity of the Year. Other activities include the Founder's Day Banquet, the Christmas party, and the pledges "Crying Towel" party for the pledges of the other sororities.

Philanthropy and scholarship is emphasized now as it was with the founders of Alpha Omicron Pi at Barnard College in 1897.



BILLIE MCKENZIE  
Vice-President



HOPE WHITMIRE  
Recording Secretary



CHARLENE JONES  
Corresponding Secretary

JO DAVIS  
Treasurer



LAURA JEAN MONCRIEF  
Parliamentarian



MYRNA TRUITT  
Historian



JUDY PATE  
Alumni Advisor





Charlotte Beacham  
 Dolores Henderson  
 Karen McIntosh  
 Linda Seagraves

Jane Brooke  
 Louise Hicks  
 Janet Manner  
 Dale Singleton  
 Sarah Talliaferro

Claire Dempsey  
 Marlene Hilley  
 Carol Middleton  
 Synthia Snyder  
 Charlene Tallent

Linda Garrett  
 Frances Jackson  
 Beverly Nash  
 Betty Stephens  
 Ann Whitmire

Mary Lee Harling  
 Mary Lewis  
 Betty Roberts  
 Martha Sudderth  
 Dolores Wynn



**A  
L  
P  
H  
A  
  
P  
H  
I**



JOYCE WOODWARD, President

# Alpha Phi

Gamma Mu chapter of Alpha Phi, international women's fraternity, celebrated its second anniversary on the Georgia State campus April 14, 1958. Alpha Phi was originally established at Georgia State as a local sorority, Delta Alpha Delta, in 1936.

Alpha Phi has numerous social events during the year, including a spring houseparty at Daytona Beach, formal dances, and fraternity swaps such as the annual Christmas caroling party. A Slave Auction, and the winning of the first place trophy on Skit Night during Greek Week further high-lighted Alpha Phi's calendar this year.

The sorority also sponsored a Heart Dance, at which a Queen of Hearts and a Court Jester were named, in order to support their national philanthropy—the Heart Fund.

Alpha Phi, one of the founders of the National Panhellenic Council, is 85 years old, and has chapters throughout the United States and Canada with over 27,000 members.

ANGENLINE SMITH, Vice-President

BARBARA BELL, Secretary

MARTHA PORTER, Treasurer

SARA DANIEL, Historian

SANDRA STOKES, Chaplain





Elizabeth Anderson  
Bettye Bates  
Mary Ann Beaber  
Dottie Besack



Elayne Bledsoe  
Shirley Carver  
Joan Chapman



Phyllis Christie  
Martha Cotter



"Carry your books? Bring you a coke?  
Anything else, sir?"—Alpha Phi Slave  
Auction.

Dottie Evans



"Swing your partner, and dosi-do."

The Alpha Phi's entertained fall rushees at a "Sleepytime" party.





Gail Habley  
 Anne Madden  
 Letrelle McDaniel  
 Ann Morris  
 Denie Moss

Sandra Sims  
 Lucy Speth  
 Jean Sturgis

Mary Murphy  
 Jean Pugh  
 Lois Rexford  
 Marilyn Reily

Jan Teasley  
 Beverly Thomas

Alpha Phi's sponsored Hayride and Weiner roast  
 at Chastain Memorial Park.



# Kappa Theta

Kappa Theta sorority for night school women was founded on January 24, 1937, and from this chartering date, has grown steadily.

Proof of Kappa Theta vitality and humanitarian principles is witnessed by their annual projects of sponsoring a welfare girl from the Methodist Children's Home in Decatur. At Christmas the chapter entertains the little girl with a party, and then during Easter, they outfit her with an Easter bonnet and matching ensemble.

In January, the sorority joins with the Alumni chapter in celebrating the annual Founder's Day at a banquet. In May, the Kappa Theta's wrap up the school year with their May Time Ball, at which time the new officers for the coming year are presented in the leadout.



HELEN COCHRAN, President



K  
A  
P  
P  
A  
  
T  
H  
E  
T  
A

HELENE DUKE  
First Vice-President

THERESA RAY  
Second Vice-President

BEVERLY ROBERTS  
Secretary

BETTY JEAN BENNETT  
Corresponding Secretary

EVELYN WASHINGTON  
Treasurer

ELIZABETH CORDLE  
Chaplain



MARGARET SLOCUM  
Faculty Advisor



Paula Alexander  
Linda Baxter  
Marie Bariss  
Nancy Coll  
Mary Craft



Mary Davis  
Marie Davis  
Sue Dominy  
Dixie Edwards  
Frances Gaines

Shirley Gay  
Patricia Gazaway  
Jane Greer  
Laverne Grayson  
Barbara Harper



"They're rockin' at Boston, and Atlanta, G-A . . ."



Kappa Theta President, Helen Cochran, pours coffee for President Langdale and Dean Suttles.



Charlotte Hazelrigs  
Elizabeth Hornsby  
Elizabeth McCurley  
Jean Payne  
Patricia Pope



Peggy Preston  
Gwendolyn Purcell  
Carol Shockley  
Judy Simpson  
Sandra Smith



Dianne Stone  
Patricia Strickland  
Suzanne Tippens  
Marcia Whitley



Kappa Theta's slate of 1957-58 officers.



Kappa Theta's entertain Winter rushees at a French Party.



REVA GROSS, President

# Delta Phi Epsilon

Delta Mu Chapter of Delta Phi Epsilon is the fourth national social sorority at Georgia State. Organized in November, 1957, as Delta Sigma, the sorority was recognized by the Georgia State General and Panhellenic Councils as a local organization. Early in 1958 the sorority accepted an invitation to join Delta Phi Epsilon which was founded at Washington Square College in 1917.

Delta Phi Epsilon participated in the March of Dimes, the Jewish War Veterans Flag Day, and has also taken an active part in Georgia State's activities of 1958.

DEE GAVANT  
Vice-President



PERLE MOSSMAN  
Secretary



BETTY DUDMAN  
Corresponding Secretary



ROSALIND ZION  
Treasurer

Hershene Arnovitz



Roslyn Cohen



Diane Danneman



Marcia Franks



Sharon Friedman



Pat Gordon



Arlene Greenberg



Marcia Krugman



Rosalyn Levin



Phyllis Miller



Rosalind Sisselman



Charlene Zimmerman

# Delta Lambda Sigma

Delta Lambda Sigma was organized at Georgia State in 1934 as a sorority for women students in the night division. The activities of this sorority include social functions, fund drives, charity projects and active participation in all college programs.

The sorority is dedicated to the development of the nobler qualities of the mind and to the attainment of individual and social excellence among its members. The red rose is its symbolic flower. Red and white are Delta Lambda Sigma's colors. Their crest embodies significant symbols of ideal sisterhood.



DELTA  
LAMBDA  
SIGMA



EDNA SNIDER, President

MARTHA SMITH  
Treasurer



ETHEL SPRUILL  
Corresponding Secretary



Betty Hill  
Gloria Schenck



Robbie Jewett

Estelle Maloy





M  
U  
R  
H  
O  
S  
I  
G  
M  
A



TERRY PUGH, President



CHARLENE REED  
Vice-President

KATY HOPE  
Secretary-Treasurer



Frances Amato  
Christine Durham  
Edna Kilgore



Mary Parker  
Freda Shropshire  
Willa White



# Inter-Fraternity Council

The Inter-Fraternity Council at Georgia State was organized in 1956 to provide a separate and closer self-governing body for Georgia State's social fraternities. This year the fraternities' formal rush was sponsored by the Council for the first time.

I. F. C. sponsors a year-round sports program for its member fraternities, and presents a trophy to the fraternity with the best record in football, basketball, and baseball.

Georgia State's first annual Greek Week was co-sponsored by the Inter-Fraternity Council and the Panhellenic Council in 1958.



CHARLES FIRESTONE, President

- Scotty Briggs  
Sigma Kappa Chi
- J. D. Caswell  
Sigma Alpha Nu
- Burns Cox  
Sigma Phi Epsilon
- Mel Little  
Alpha Epsilon Pi



- John Cowart  
Sigma Kappa Chi
- Boyd Duncan  
Sigma Alpha Nu
- Buddy McMillan  
Pi Kappa Phi



CHARLES RAY  
Vice-President



LARRY LANIER  
Secretary



RON HILL  
Treasurer



- Ellis Hirsh  
Tau Epsilon Phi
- Joe Rich  
Alpha Epsilon Pi



- Dave Johnson  
Sigma Phi Epsilon
- Tom Skinner,  
Pi Alpha

- Ernest Keen  
Pi Kappa Phi
- Jerry Tillem  
Tau Epsilon Pi





S  
I  
G  
M  
A  
  
K  
A  
P  
P  
A  
  
C  
H  
I



SCOTTY BRIGGS, President

# Sigma Kappa Chi

During its eleven years of existence, Sigma Kappa Chi social fraternity has risen to an outstanding position of prominence among fraternal organizations at Georgia State.

Sigma Kappa Chi actively participates in the Junior Chamber of Commerce Empty Stocking Fund Drive, the Red Cross Blood Drive, the March of Dimes Campaign, and canvassing for the Community Chest.

The fraternity holds bi-weekly meetings and manages an informal party about once a week. Outstanding dates on the Kappa Chi calendar include the annual Founder's Day celebration and the annual Spring Formal.

JOHN COWART  
Recording Secretary  
JIMMY OLIVER  
Treasurer



CHARLES RAY  
Vice-President  
BILL BEASLEY  
Corresponding Secretary



Louis Armer



Frank Baker



David Bates



Ken Bishop



Jimmy Bowden



Richard Cook



Ronald Crowley



Dan Dailey



Ferrel Dial



John Edwards



Jerry Ellis



Dozier Fleming





Bill Garrett  
Bobby Moore

Gene Griffin  
Tom Neal

Leroy Hamilton  
Ray Newman

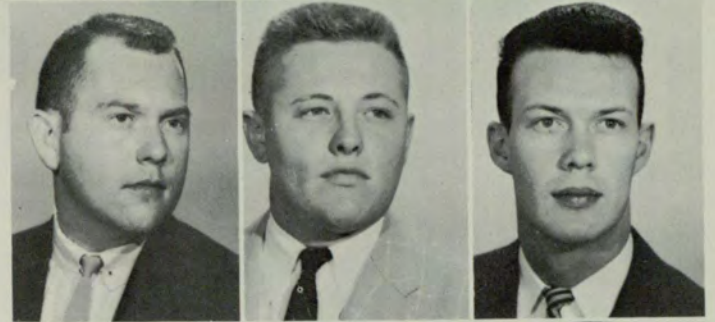

Lester Jones  
Jack Nirenstein  
Philip Reed  
Joe Stuart

Jerry LeCroy  
Frank Potts  
Doug Shattuck  
Hugh Tankersley

Monty Montgomery  
Gerald Purser  
John Spottiswoode  
Jody Taylor  
Bobby Womack



Sigma Kappa Chi's pose for picture  
at Founders Day Party.



Somebody is going to get a dunking.



Sigma Kappa Chi's give their sweetheart, Marlene Hilley, a  
Christmas present.



ALLEN JONES, President

# Sigma Phi Epsilon

Sigma Phi Epsilon was founded in 1901 at the University of Richmond and has grown to have the second largest number of chapters in the nation.

Georgia Beta Chapter became Georgia State's second national social fraternity when it received its charter at a banquet and dance on May 21, 1955.

This year the Sigma Phi Epsilons gave many informal parties. Their most outstanding event, however, was their spring formal, the Sig Ep Sweetheart Ball.

BURNS COX  
Vice-President

BREECE CRAWFORD  
Secretary



Carolyn and Nancy show Sig Ep's how to "stomp" at Stone Age party.



DON LOGGANS  
Comptroller



Al Jones with new and old Sig Ep sweethearts, Judy Collins and Nancy Ann Acker.

LOUIS CARYWRIGHT  
Historian

WILLIAM THOMPSON  
Guard





Don Adams  
Frank Hannah  
Warren Lawrence

Robert Coleman  
Lee Hamilton  
Harold Matthews

William Davis  
Dave Johnson  
Alton Pierce



Leroy Gipson  
Winfred Johnson  
Johnny Self  
Jimmy Stone

Dave Griffith  
Gerald Kemper  
Gene Sellars  
Bruce Williams



Pat, Warren, Joanne, and Ken were dressed in style at the Sig Ep Stone Age Stomp.



"Wonderful Sig Ep Girl,"  
Judy Collins.

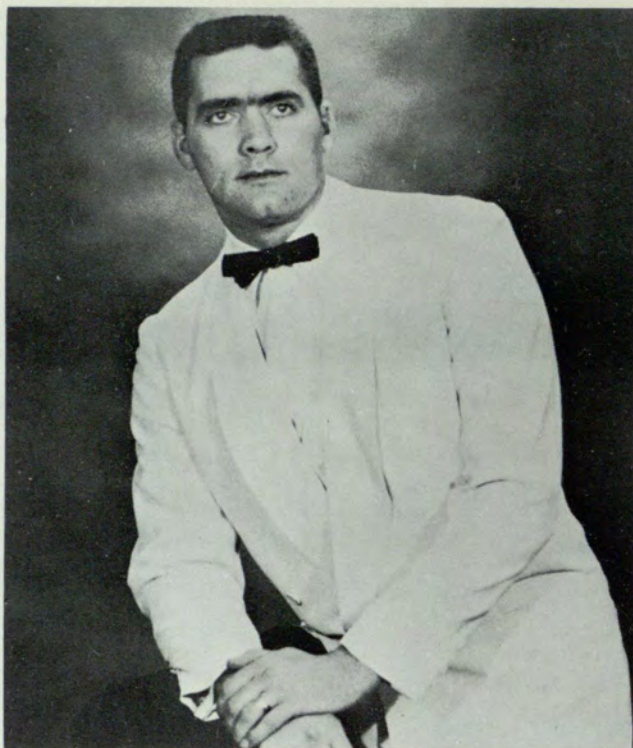

FORREST SPENCER, President

# Pi Alpha

Pi Alpha fraternity, one of the newest social fraternities at Georgia State, was organized for the purpose of petitioning Pi Kappa Alpha, national social fraternity.

The Fall Quarter was highlighted by the winning of the I.F.C. football championship. The Pi Alpha's also won the I.F.C. basketball championship.



BILL BRITTON  
Vice-President

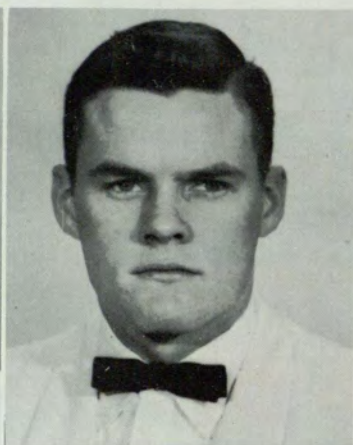

TOM SKINNER  
Secretary



JON WILLIAMS  
Treasurer

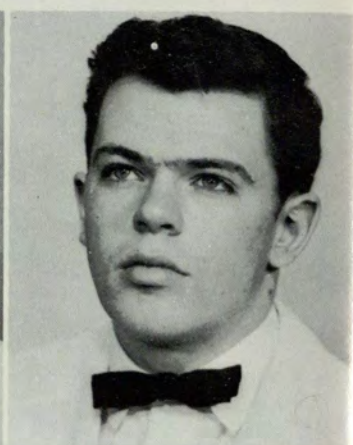

JIM BRUNT  
Social Chairman



Melvin Anderson



Ralph Armstead



Bill Black

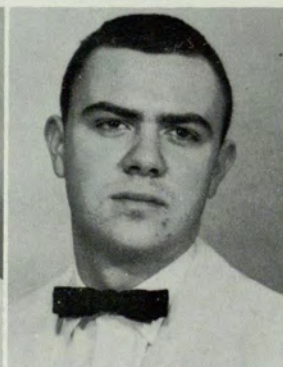

Almond Bullard



Paul Coverdall

Jack Donald  
Walter Fountain  
Jack Gleason  
Clemente Hidalgo  
Ruel Hightower

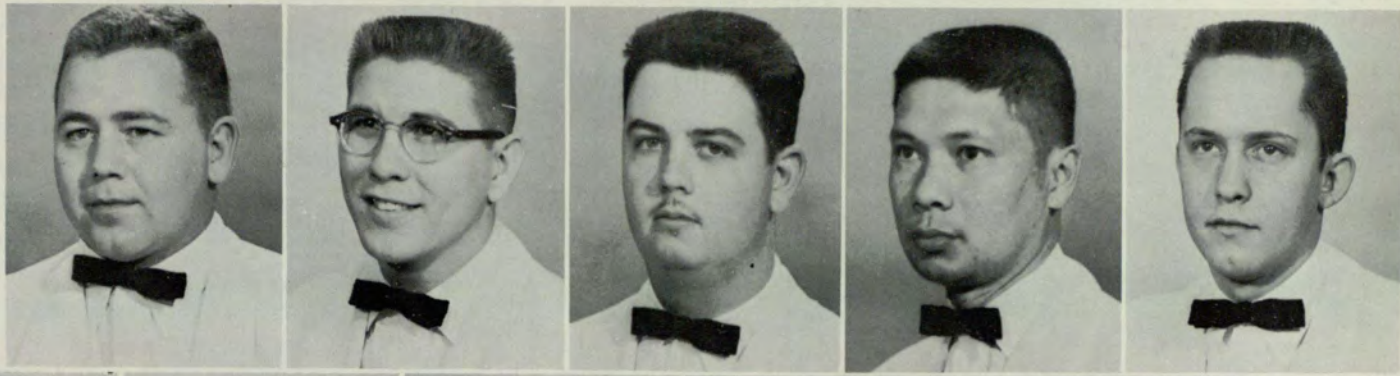

Crawford Kennedy  
Ken Krebs  
Jim McArthur  
Bob McCoy  
Pat McGlon

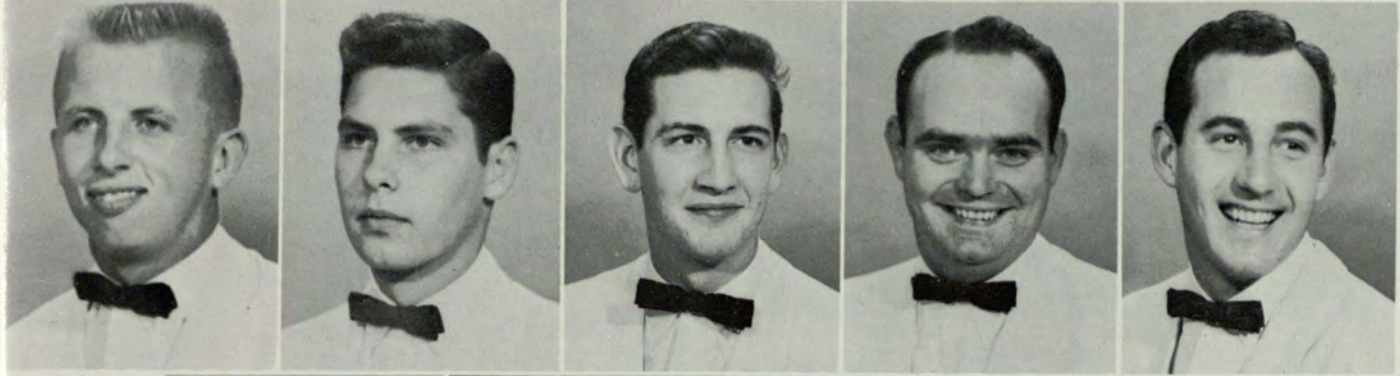

Steve Pittard  
Frank Sullivan  
John Ward  
Bob Williams  
Paul Yost

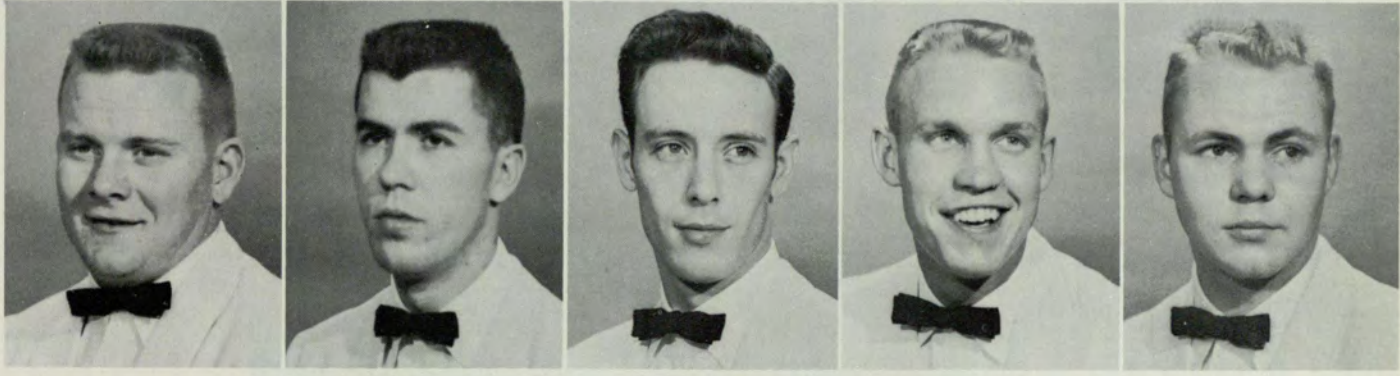

Pi Alpha won the Inter-Fraternity Council Football Trophy.



President Spencer clarifies Pi Alpha flat for Freshmen during orientation.



J. D. CASWELL, President

# Sigma Alpha Nu

Sigma Alpha Nu was organized in February, 1956, with the goal of petitioning national Sigma Nu for a charter. The purposes of Sigma Alpha Nu are to promote brotherhood, to provide leadership, and to encourage scholarship.

Sigma Alpha Nu has contributed many hours of its time to service projects, although it is not primarily a service organization. Members have participated in the Empty Stocking Fund Drive, and in organizing the Homecoming, Orientation, and Student Appreciation Dances.

Sigma Alpha Nu is a charter member of the local Inter-Fraternity Council.

DON MITCHAM  
Vice-President



SAM MOBLEY  
Treasurer



Sigma Alpha Nu's honor their rush girls with a tea.

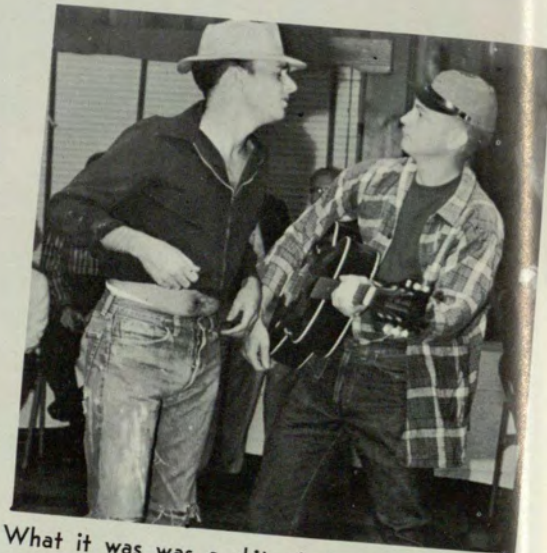

What it was was a skit—J. L. McEntire and Don Mitcham.



Lewis Ash  
 Charles Dickerson  
 D. J. Duckworth  
 Boyd Duncan  
 Bill Floyd  
 Richard Foote



John Gober  
 Curtis Hester  
 Walter Hartzler  
 Gary Hewes  
 Ron Hill  
 Bill Jackson



Baxter Jones  
 Jimmy Jones  
 March Miller  
 Nick Miller  
 Robert Pressley  
 Bobby Smith



C. W. Durrence, Jr.  
 Lamar Shorklett

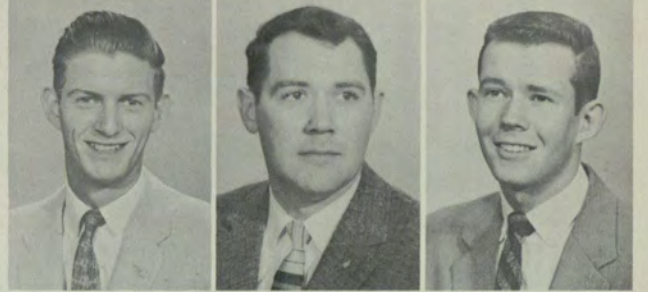

Robert Smith  
 William Steward  
 Earl Vandigrift

Rodney Spicer  
 Billy Sutton  
 Jim Watkins

John Starr  
 Sam Turner  
 Melvin White





PI  
K  
A  
P  
P  
A  
  
P  
H  
I



# Pi Kappa Phi

The installation of Beta Kappa Chapter of Pi Kappa Phi fraternity on September 25, 1954, constituted the entrance of the third national social fraternity at Georgia State.

Since this inauguration, Beta Kappa chapter has upheld the principles and policies of the parent organization and has proven to be an outstanding member of the national group.

The fraternity has ninety chapters and over twenty thousand members.

The purposes of Beta Kappa chapter are to promote harmonious accord and unfaltering loyalty to the college and its administration; to enrich life through everlasting bonds of brotherhood; and to open the doors of fraternal communion to all eligible students at Georgia State.

ERNEST KEEN, Archon.



TURNER LEATHERS  
Treasurer

Ken Attaway  
Ben Burgess

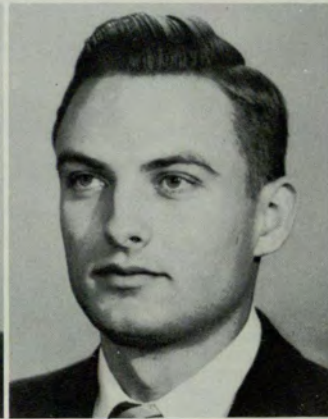

DOUG CRAIG  
Secretary

Larry Beal  
Lawrence Cooper



LARRY HORNE  
Warren

Ronald Bender  
Joel Culley



BUDDY McMILLIAN  
Historian

Edward Brooker  
Dexter Gatehouse



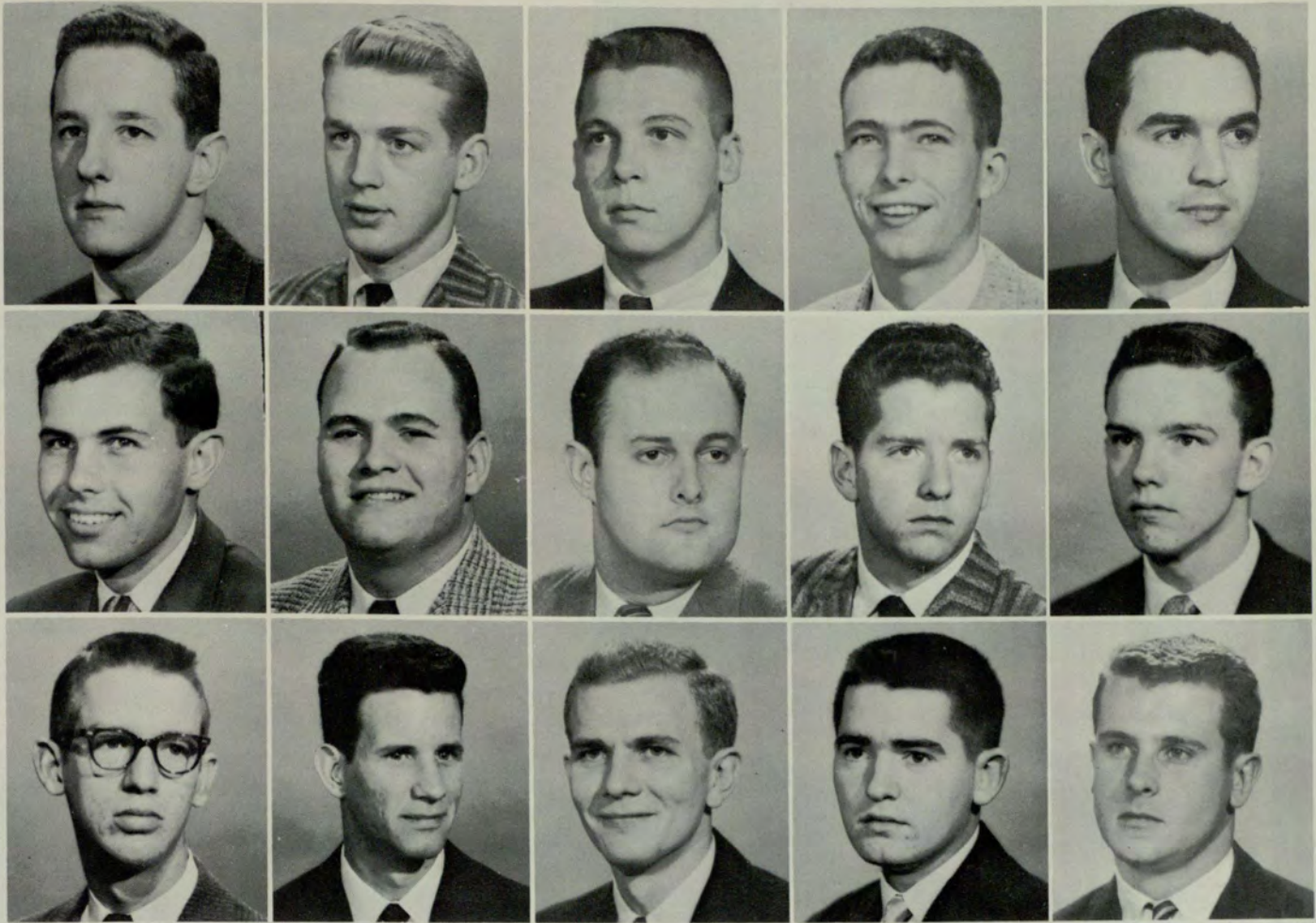

Dick Gross  
Fred Lindquist  
James Riley

Larry Harris  
Kenneth Morris  
George Rogers

Tommy Harris  
Leon Owen  
Dave Ward

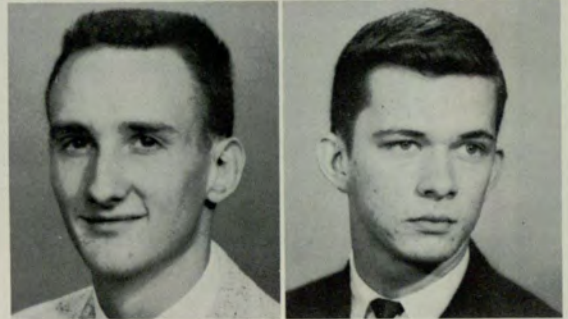

George Lane  
Larry Reinhardt  
Don Warren  
David Willilams

Larry Lanier  
E. M. Richards  
Gene Wilkes  
John Wood

Knocking out rhythm at Pi Kappa Phi outdoor rush function.



"Well, you don't say," George Lane, Ben Burgess and dates socialize at Pi Kap dance.





JERRY TILLEM, Chancellor

# Tau Epsilon Phi

Tau Epsilon Phi fraternity was founded October 19, 1910, at Columbia University. The Epsilon Beta Chapter has been on the Georgia State campus since 1949.

Tau Epsilon Phi's top social event of the fall quarter was a Pizza Party which preceded a football game with Alpha Epsilon Pi fraternity. Tau Epsilon Phi ended the intramural football season in fourth place.

A Valentine party and numerous other informal parties further highlighted the year for the Tau Epsilon Phis.



HOWARD BURNHAM  
Vice-Chancellor



WILLIAM LAFKOWITZ  
Scribe



DONALD FIELD  
Bursar



CHARLES FIRESTONE  
Warden



The TEP's pose with their sweetheart, Rosalind Zion.

Alvin Herman

Ellis Hirsh

George Orner

Ronald Aranow  
Phillip Stahlman

Gary Dochtermann  
Stanley Taylor



# Alpha Epsilon Pi

Alpha Epsilon Pi was originated from a colony that was instituted in 1949. In 1952, Gamma Alpha successfully petitioned national headquarters for admission.

The national fraternity was founded 45 years ago at New York University.

The members take an active part in extra curricular activities held by the school, its organizations, and in the city.



JOE RICH, Master

Sylvan Berlinsky  
Martin Cohen  
Paul Rhevmark



MEL LITTLE  
Lt. Master

LARRY TILLEM  
Exchequer

JERRY FIELDS  
Advisor

Murray Feldman  
Jerry Rothschild

Martin Isenberg  
Marty Shaffer

Joe Marcus  
Arthur Stein

Danny Moret  
Raymond Tarratoot





S  
W  
E  
E  
T  
H  
E  
A  
R  
T  
S



TONI McGLONE  
Pi Alpha



JUDY COLLINS  
Sigma Phi Epsilon

CAROLYN LEE  
Pi Kappa Phi



Being sweetheart of a fraternity means being hostess, secretary, counselor to the love-lorn, etiquette advisor, public relations assistant, and operator of a date bureau.

Most important it means representing each fraternity man's ideal "sweetheart." Between the fraternity and the sweetheart there exists a strong chain of love, pride and admiration. In this lies the honor and obligation.



ROSALIND ZION  
Tau Epsilon Phi



HEROSHENE ARNOVITZ  
Alpha Epsilon Pi





MRS. J. D. CASWELL  
Alpha Kappa Psi



JOYCE WOODWARD  
Sigma Alpha Nu



MARLENE HILLEY  
Sigma Kappa Chi



SARAH TALIFERRO  
DON MITCHEM  
Alpha Phi Heart Queen and King

Man of the Year represents to Delta Zeta Sorority that this man above all others embodies those qualities of character and personality which they admire and respect. His position as Man of the Year is a symbol of appreciation of the sorority for his contributions to their progress through the year.

DAVE JOHNSON  
Delta Zeta's Man of the Year

The King and Queen of Hearts reign over the Heart Dance sponsored by Alpha Phi Sorority for Cardiac Aid. The King is chosen on a basis of a good sense of humor and wit. The Queen is chosen for beauty and service. Election is by penny vote.



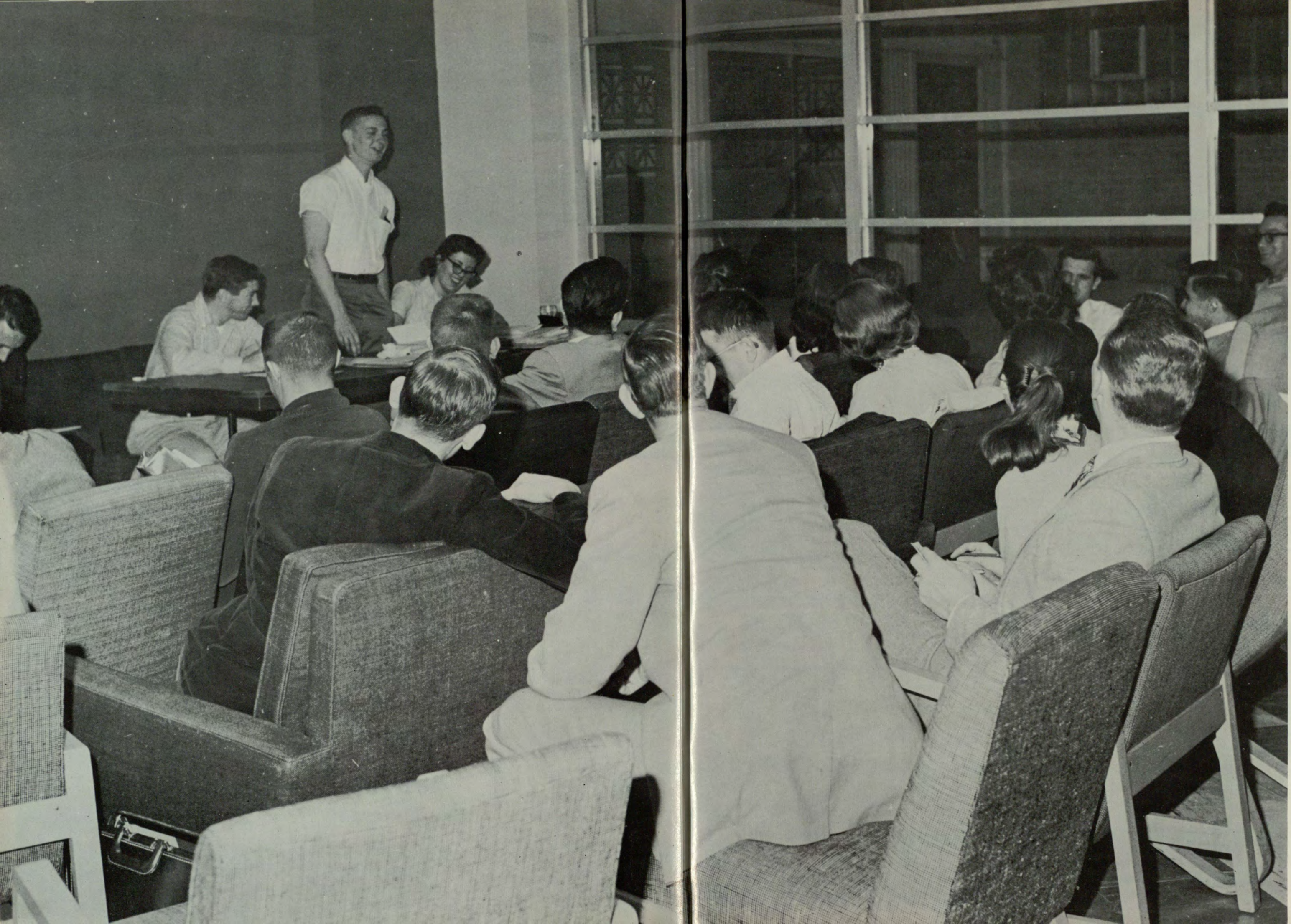

O  
R  
G  
A  
N  
I  
Z  
A  
T  
I  
O  
N  
S



# General Council

General Council is the co-ordinator of organizational activities at Georgia State. Its membership is composed of the presidents of each organization at college. They meet semi-monthly to settle grievances in an impartial and business-like manner.

General Council seeks to improve student welfare and to promote better understanding between the administration and students. General Council is one of the most powerful groups in college.

Each year General Council sponsors the Mardi Gras festivities to raise money for its participation organizations. The Council was founded in 1948.

BENNIE GOUGE, President

DON MITCHAM  
Vice-President



CAROLYN REED  
Secretary



BETTY DYER  
Treasurer



Marilyn Barechson  
Frank Cash



Joe Bray  
Burns Cox



Nancy Barrington  
J. D. Caswell



William Briggs  
Ron Crowley



Bill Battle  
Gordon Chisholm



Bill Davis  
James Emerson  
Larry Faircloth  
Charles Firestone  
Martha Gaddis



Jayne Harris  
Ron Hill  
Dave Johnson  
Allen Jones  
Ernest Keen



Bob Lancaster  
Carolyn Lee  
Mel Little  
Billie McKenzie  
Helen Cochran



Steven Morrison  
Perle Mossman  
Bettye Jean Parham  
Joe Rich  
Angeline Smith



Edna Snider  
Rodney Spicer  
Andrew G. Tampa  
Jerry Tillem  
Savilla Freeman



Jim Westlake  
Erwin Williams  
Robert Wilson  
Dolores Wynn





RON HILL, President

# Day School Student Council

It is stated in the Preamble of the Day Student Council's Constitution that "It shall be the purpose of the Student Council to express the will of the majority of the students; to strive toward a more active cooperation between students and faculty; and to work for the betterment of the council."

During the year it has actively supported student activities and civic functions through its class representatives. It has supported the Community Chest, March of Dimes, Sparks Scholarship Fund, Student Appreciation Dance, and the Homecoming Dance.



DOLORES WYNN  
Vice-President



CAROLYN REED  
Secretary



NANCY BARRINGTON  
Treasurer

Elizabeth Anderson



Dottie Besack



Jeanette Black



Jimmy Bowden



Joe Bray





Scotty Briggs  
Betty Dyer  
Charles Garrett  
Charlene Jones

Linda Bruce  
Laurie Eidson  
Dee Gavant  
Lester Jones

Elizabeth Callahan  
Charles Firestone  
Jayne Harris  
Allen Kinnear

Phylis Christie  
Savilla Freeman  
Beverly Hodgson  
Mel Little

Bobby Craven  
Bill Garrett  
Dave Johnson  
Pat Livsey



Student Council members are honored quarterly with a banquet.



Loraine McCord  
Bob Price

Pat McGlon  
Thomas Skinner

Harold Mathews  
Angeline Smith



Don Mitcham  
Mary Smith  
Frances White

Perle Mossman  
Hugh Tankerley  
Robert Wilson



Student Council members enjoyed their banquet.



# Night School Student Council

The Night School Student Council is composed of representatives from each of the night school classes. It meets each month to discuss various programs of interest effecting the night school students and their activities.

The Council was active in the Community Chest drive and in the George M. Sparks Scholarship Fund. They helped to make these two drives a success.

The Council works closely with the administration and the faculty to help Georgia State students.



JAMES WESTLAKE, President

STEPHEN MORRISON  
Vice-President



HELEN COCHRAN  
Secretary



WILLIAM BATTLE  
Treasurer



Marlyne Adams  
Jeannine Barrett



James Amos  
Rod Brannon



Lewis Baker  
Max Brooks



Phil Baker  
Anne Carter



Allen Banks



NIGHT  
STUDENT  
COUNCIL



Dickie Carter  
Martha Cotter

Frank Cash  
Charles Dover



J. D. Caswell  
D. J. Duckworth  
Joanna Gaugh

F. B. Collins  
James Edwards  
Shirley Gay

Naomi Corley  
Savilla Freeman  
Margaret Gibson

Night School is very serious for students who must rotate between work, and school, and home.





James Golden  
Eugenia Hendrix  
Gordon Houser

Jane Greear  
Carolyn Hobby  
William Jackson

Tom Harris  
Jimmy Hodges  
Betsy Jay

Walter Hartzler  
Lillian Holcombe  
Jim Kennedy

Bobbie Haynie  
David Housend  
Laverne G. Killingsworth



The library is a busy place — day or night.



Sherry Nichols  
Jerry Rothschild

Marine Ortega  
June Sims

Beverly Langford  
Robert Patterson  
Carlene Smith

Homer Mann  
Pat Pope  
Judith Smith

Monty Montgomery  
Bobby Putnam  
Thomas Smith



Switchboard operators keep a lonely vigil.



Students relax with magazines or take a last minute look before class begins.

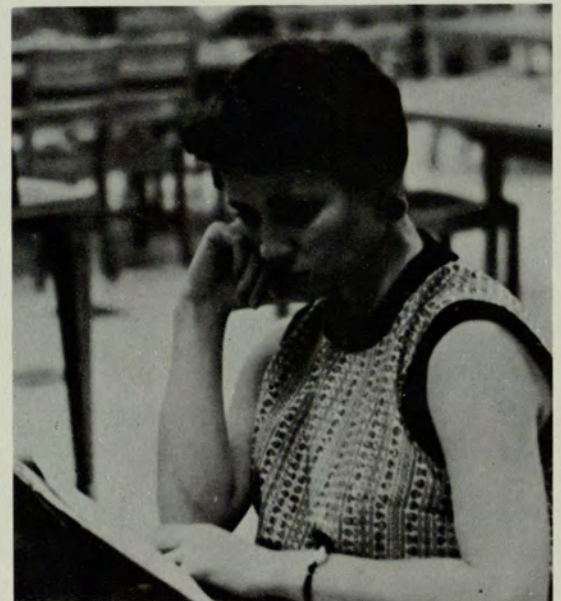



Max Stancil  
John Tiller

Jeanette Stucki  
Twilamae Travis

Billy Sutton  
Catherine Voyles



Janet Sutton  
Irma Webb  
Jack McPherson

Andrew Tampa  
Dolores Wynn  
Dick Gross



Students crowd hall, hurrying to class, as 5:15 bell rings.

A few minutes for friends, then home to study.



JAMES WESTLAKE

# Delta Mu Delta

Delta Mu Delta is a very exclusive organization. It was organized in New York in 1913. It is an honor society in commerce and business that compares with Phi Beta Kappa in arts and letters.

In order to be accepted for membership in Delta Mu Delta, a student must have an average of at least 6.000.

Each year Delta Mu Delta awards a gold key to the sophomore in business who has the highest scholastic average.

Theta Chapter, at Georgia State, was instituted on June 9, 1931. It has a restricted enrollment which signifies the high scholastic standards that this organization maintains.

## INITIATES

Walter L. Bates  
John H. Borders  
Joseph E. Brown  
Eugene T. Cleveland  
M. Oleta Fisher  
Betty F. Harris  
Jessie G. Harris  
Frank A. Licord  
Jimmie A. Lindsey  
Charles L. McDaniel  
Millard F. Mauldin  
Markley J. Owings  
James E. Simpson  
Shirley Thompson  
Ralph Bowles  
Claudia Gough

BILL LYONS



# Student Education Association

The Georgia State chapter of the Student Education Association was chartered on February 23, 1951. This chapter is named in honor of J. I. Allman, a former superintendent of the Georgia School System.

The purpose of the Student Education Association is to acquaint prospective teachers with the ethics and professional standards of teaching. The Association helps to strengthen the profession by encouraging interested students to make teaching their life's work. It also gives the prospective teacher an opportunity to associate with others having similar interests.

The Student Education Association members are members of the State and National Education Associations.

JO DAVIS, President



MARTHA SUDDERTH  
Vice-President

CATHY HONEA  
Secretary

CONNIE HERNDON  
Treasurer



Nancy Barrington  
Suzanne Hutchens  
Betty Stephens



Betty Bates  
Pat Livesy

Haven Cheung  
Beverly Nash

Betty Dyer  
Jane Miller

Richard Epps  
Eleanor Reyes





SOCIETY FOR THE ADVANCEMENT OF MANAGEMENT

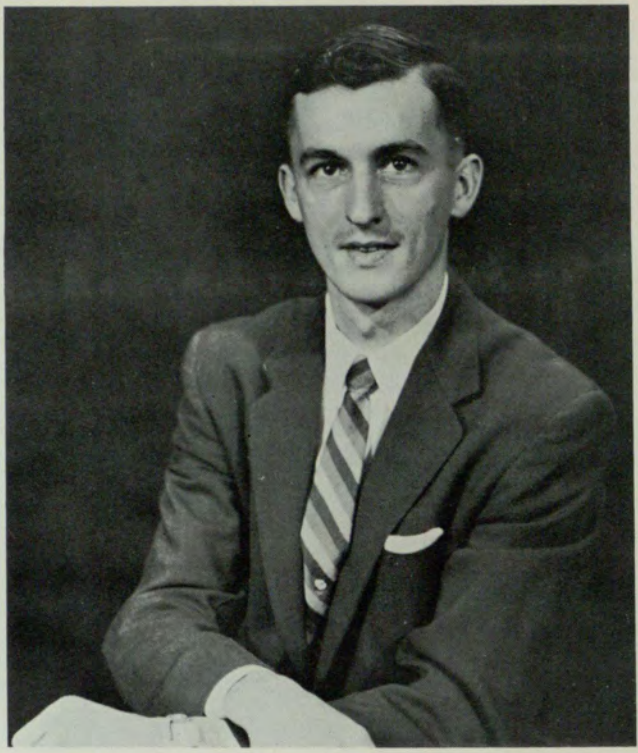

ERVIN WILLIAMS, President

# Society for the Advancement of Management

The Society for the Advancement of Management was formed in 1936 by the merging of the Taylor Society, organized in 1912, and the Society of Industrial Engineers, formed in 1917.

The Georgia State chapter was chartered on April 22, 1950. Headquarters for the Society are located in New York. The Georgia State Chapter is sponsored by the Georgia Chapter of S.A.M.

The Georgia State Chapter of S.A.M. encourages students in the study of scientific principles and methods of management and provides opportunities for students to meet business leaders and to observe the practical application of improved management techniques.

S.A.M., membership in which is offered to students of sophomore standing and above, has monthly dinners for its members.

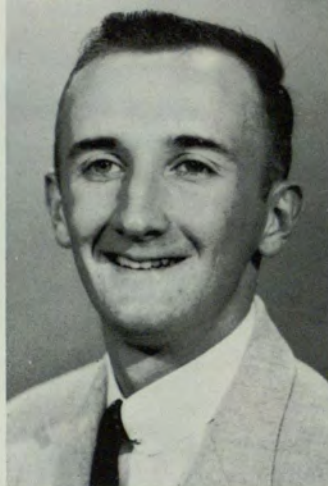

ALLEN KINNEAR  
Vice-President



DOLORES WYNN  
Secretary-Treasurer



BOB LANCASTER  
Corresponding Secretary



THOMAS RENTZ  
Faculty Advisor



John Anderson



Robert Brown



Kenneth Chapman



Lawrence Cooper



Walter Davis  
James Ellis  
Robert Estes  
Murray Findley



Ralph Grizzard  
Gene Hall  
Homer Hannah  
Lawrence Hannington



Charles Hodges  
Rulon Johnson  
Julian Mathews  
LeRoy Mathews

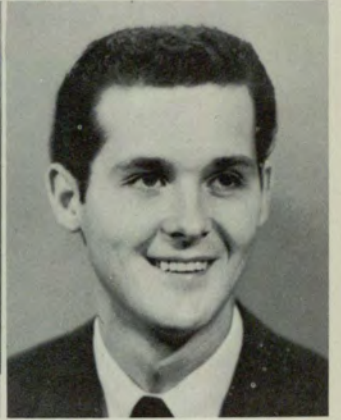

Theodore Mullins  
William Perkins  
James Powell  
Daniel Redfearn



Tom Skinner  
Horace Stone  
John Torbush  
Frank Veale





# Accounting Society

The Accounting Society was organized at Georgia State in 1954.

One of the Society's major aims is to promote an interest in the accounting profession. It also strives to encourage scholastic achievement, to promote social development, and to supplement classroom instruction.

For its meetings the Society procures outstanding businessmen in the field of accounting and related professions to speak to its members. These meetings provide education, recreation, and inspiration for the Society's members.

JOE BRAY, President

Neil Ellis  
Thomas Forster  
Eugene Rehm  
Robert Wilson

JIMMY SEXTON  
Vice-President



CHARLES GARRETT  
Secretary



HUEY HAMMOND  
Treasurer



Leo Frangis  
Irish Roberts



Joe Hardin  
John Rogers



Tasca Moore  
Harold Smith



Martin Ouzts  
R. C. Waterfield





# Pi Sigma Epsilon

Alpha Chapter of Pi Sigma Epsilon, national professional fraternity in sales and sales management, was installed at Georgia State on May 14, 1952.

The Greek letters of Pi Sigma Epsilon stand for Professional Sales Executives. Pi Sigma Epsilon was founded to establish, maintain and promote the professional status of selling and sales management in our economy. It also strives to promote a closer affiliation between professional salesmen and students preparing to enter the field.

Each year the fraternity holds Bosses Night and throughout the year has men from the sales field to speak to the members. Parties for members and their wives or dates are also held.

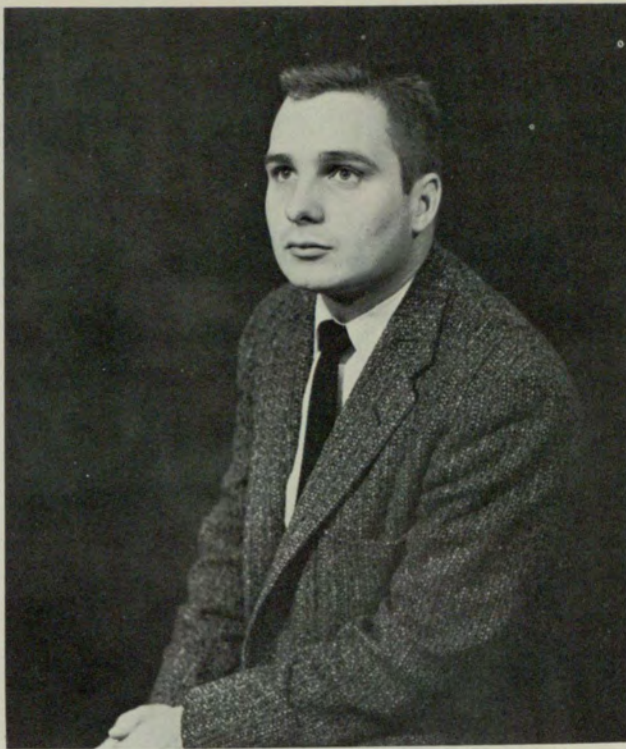

LARRY FAIRCLOTH, President



LARRY MERRETT  
Secretary-Treasurer



Charles Arnold



Richard Barger  
Hubert Barton



Bob Duckworth  
Walter Hartzler  
Conrad Kohlman



Leon Owen  
Charlie Parker  
Curtis Pirkle  
James Whitlon





WILLIAM BATTLE, President

# Alpha Kappa Psi

Alpha Kappa Psi, the first commercial fraternity, was founded on October 5, 1905. Alpha Kappa Psi's headquarters are located in Indianapolis. Alpha Kappa Psi, incorporated in New York on May 20, 1905, was the first professional fraternity to own its national headquarters.

The fraternity is made up of 102 collegiate chapters and 30 alumni chapters. It is represented at Georgia State by Pi Chapter which has an active membership of 35. Alpha Kappa Psi's aims are "to further the individual welfare of its members; to foster scientific research in the fields of commerce, accounts, and finance; to educate the public to appreciate and demand higher ideals therein; and to promote and advance in institutions of college rank, courses leading to degrees in business administration."



DON MITCHAM  
Vice-President



IVAN ERTEL  
Recording Secretary



THOMAS SMITH  
Corresponding Secretary



FRED DIXON  
Treasurer



J. D. CASWELL  
Master of Rituals



George Adams



Larry Cooper



Ronald Crowley



Charles Dickerson



Wandall Durrance



Bob Edmunds



John Ellis



Charles Firestone



W. J. Gilleland



Homer Hannah



Donald L. Barrow  
Charles Ray

John F. Ellis  
Thomas Sloan

Joseph Hardin  
Bob Smith

Ron Hill  
William Stewart

Anton Marcovecchio  
Billy Sutton

Sam Mobley  
Earl Vandigriff

Ray Newman  
James Watkins



A management society . . . and nobody remembered the mustard.

Alpha Kappa Psi Lodge near Duluth, Ga.



A slow dance is best.





DELTA SIGMA PI



FRANK CASH, President

# Delta Sigma Pi

Delta Sigma Pi, founded in 1907 at New York University, has 96 chapters and over 40,000 members. Georgia State's Kappa Chapter was founded in 1921.

Membership in Delta Sig is for students in the School of Business Administration by invitation. It is considered to be one of the leading professional fraternities in the field of commerce. Kappa Chapter has a record number of excellent ratings in the National Delta Sig contest for chapter operational efficiency.

Delta Sigma Pi holds monthly professional meetings with outstanding guest speakers to promote a closer tie between business students and the commercial world.



FRANK BYRD  
Senior Vice-President



WILLIAM MEEKS  
Junior Vice-President



GEORGE DENSON  
Secretary



ANDREW TAMPA  
Treasurer



FRED BEASLEY  
Ritual Chairman



JAMES EMERSON  
Professional Chairman



Lloyd Blackwell  
 Bill Garrett  
 James Kennedy  
 Stephen Morrison  
 Gene Sledge



Tom Cheek  
 Ralph Grizzard  
 Robert Knox  
 Bill Newman  
 Thomas Stocks  
 Robert Wilson



Burns Cox  
 Bill Jackson  
 James Lanier  
 Alvin Poyner  
 John Tiller  
 Wallace Womble

James Cutcliff  
 Howard Johnston  
 Bill Lyon  
 John Rogers  
 James Westlake

D. J. Duckworth  
 Allen Jones  
 Lamar Mann  
 Earl Rosser  
 Lee Williams



PHI  
CHI  
THETA



BETTY JEAN PARHAM, President

# Phi Chi Theta

Upsilon Chapter of Phi Chi Theta, recognized as the oldest national women's professional organization at Georgia State, was founded on April 9, 1929. Phi Chi Theta has 48 active chapters and membership totaling over 7,000.

The purpose of Phi Chi Theta is to promote the cause of higher business education and training for all women, to foster high ideals for women in business careers, and to encourage fraternity and cooperation among the women preparing for such careers. Students from the School of Business Administration are elected to membership on the basis of scholastic achievement and extracurricular activities.

A key is awarded each year to the most deserving member in Phi Chi Theta. Luncheon-business meetings are held monthly and a house-party is held in the spring.



MARGURITE NANCE  
Vice-President

ETHEL SPRUILL  
Secretary

DURSTYNE WILLIAMSON  
Treasurer

Marilyn Barechson  
Savilla Freeman  
Dolores Wynn

Joyce Barskdale  
Quinith Hulsey

Haven Cheung  
Ann Keen

Inez Cook  
Carolyn Reed

Ruth Cooper  
Betty Roberts

Marie Delay  
Carole Scott





# Intramural Key

Intramural Key was founded in 1934, and is the oldest honor society at Georgia State. Dr. George M. Sparks, President Emeritus of Georgia State, and George Manners, Dean of the School of Business Administration, are charter members of the organization.

Membership in Intramural Key is by invitation, and its members must be Juniors with a minimum of a B average.

Intramural Key co-sponsors the Senior Breakfast, provides ushers for the graduation exercises, often operates the cloak room at college dances, participates in Freshman Orientation, and collects funds for the March of Dimes.

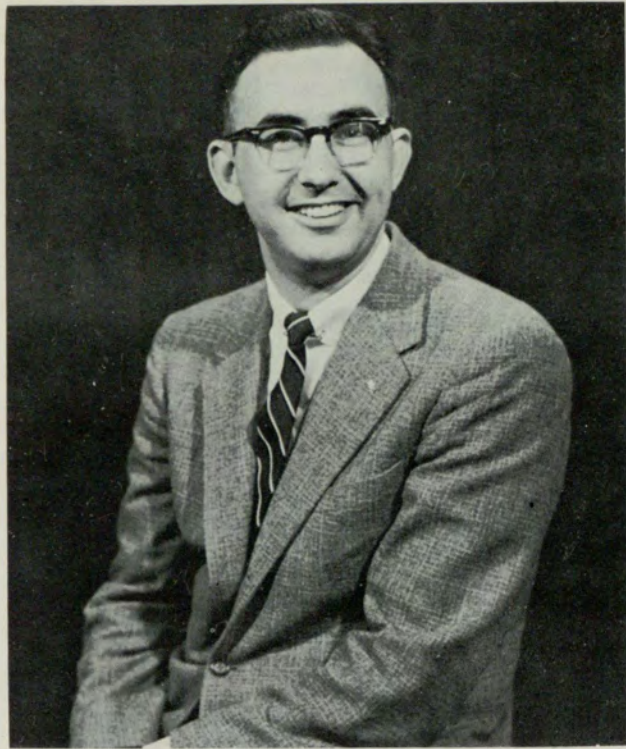

FRANK CASH, President



JOHN ELLIS  
Vice-President

IVAN ERTEL  
Secretary

ANDREW TAMPA  
Treasurer



Bobby Chastain  
Alton Lyle

Thomas Cheek  
Bill Lyon

James Emerson  
Bill Newman

Thomas Harris  
Thomas Stocks

James Westlake



**B  
L  
U  
E  
  
K  
E  
Y**



JOE BRAY, President

# Blue Key

Blue Key Honor Fraternity was founded in 1924. There are 101 active Blue Key chapters in the United States with a membership of over 35,000 members.

The Georgia State chapter was installed in 1951. Members are chosen on recognition of high scholastic average, leadership ability, and participation in student activities.

Blue Key serves Georgia State in many ways. It operates a used book exchange where students may sell their old books and purchase used books at reasonable prices. The Fraternity also publishes a weekly calendar of events at the College for the benefit of its students. In addition, Blue Key sponsors the annual Publications Awards that are given to members of the Rampway and Signal staffs in recognition of outstanding service to those publications.



TASCA MOORE  
Vice-President



CHARLES GARRETT  
Secretary-Treasurer

Vic Covington



Ron Hill



Don Mitcham



Billy Anderson



# Crimson Key

Crimson Key is an honor society for senior women at Georgia State. Its members are chosen from the upper six per cent of the Junior and Senior classes. Prospective members must have excelled in both business and social groups.

Crimson Key sponsors the annual Senior Breakfast. It also participates in the George M. Sparks Scholarship Drive. This year its members took part in Freshmen Orientation and ushered for the annual Homecoming Banquet.

Each year Crimson Key presents a loving cup to the outstanding member.



MARILYN BARECHSON, President



CRIMSON KEY



DURSTYNE WILLIAMSON  
Vice-President



BETTYE JEAN PARHAM  
Treasurer



Joyce Barksdale  
Savilla Freeman  
Sheila Manning

Bettye Bates  
Quinith Hulsey  
Grace Perry

Haven Cheung  
Suzanne Hutchins  
Carolyn Reed

Betty Cohen  
Ann Keen  
Carole Scott

Ruth DeKinder  
Carolyn Lee  
Faye Westbrook



PHI  
ETA  
SIGMA



FRANK CASH, President

# Phi Eta Sigma

The Georgia State Chapter of Phi Eta Sigma Scholastic Fraternity for freshmen men was instituted at Georgia State during the latter part of 1954, "in order to promote a higher standard of learning and to encourage higher scholastic attainment among freshmen men in our institution of higher learning."

Membership in Phi Eta Sigma is open to any male student during the first curricular period or first year of his registration at Georgia State.

Phi Eta Sigma was founded in 1923, has eighty-eight active chapters and a total membership of over fifty-five thousand members.



IVAN ERTEL  
Secretary



JAMES EMERSON  
Treasurer



TASCA MOORE  
Vice-President



VICTOR COVINGTON  
Historian



Bobby Chastain  
John Ellis



Fred Lyon



Rufus Davis  
William King



James Thompson



# Alpha Lambda Delta

Alpha Lambda Delta was established at Georgia State on March 30, 1955. It is a national Freshman honor society.

The sorority gives annual awards to graduating seniors having high scholastic averages. Its members act as hostesses at high school senior teas, and the sorority co-sponsors a joint dinner with Phi Eta Sigma once a year.

Membership is by invitation. Women students with a B plus average who have fifteen hours credit for two quarters, or ten hours at night for three quarters are eligible for membership.



LUCY BOYD, President

Jayne Harris



NANCY BARRINGTON  
Secretary

INEZ COOK  
Treasurer



Ann Keen  
Carolyn Lee  
Shelia Manning



Grace Perry



Carolyn Reed



Margaret Richardson



Durstyn Williamson



ALPHA  
LAMBDA  
DELTA



ROBERT LANCASTER, President

# University Players

The Players, under the direction of Mrs. Hilda Dyches, perform in the Little Theatre on the sixth floor of the Ivy Street building.

This year they presented three plays: "The Drunkard," "The Glass Menagerie" by Tennessee Williams, and "You Can't Take It With You."

The Players, a drama club, are sponsored by the college. They charge no admission to their plays. Membership in the club is open to any student who shows an active interest in the drama productions.

Ted Andrews  
Paul Coverdale  
Reva Gross  
Arlene Price



DAN REEVES  
Vice-President



JAN BULLARD  
Treasurer



CAROLYN BRIGGS  
Secretary



Bevin DeGay  
Sylvia Kendall

Jon Downs  
George Masters

Pat Gordon  
Billie McKenzie

Arlene Greenberg  
Martha Porter





**THE CIRCLE K CLUB**  
A Kiwanis Project for College Men

Circle K advisor and president stand in front of the flat they designed for Student Orientation.



RONALD CROWLEY, President



W. R. ANTHONY  
Vice-President



DORSEY COCHRAN  
Secretary

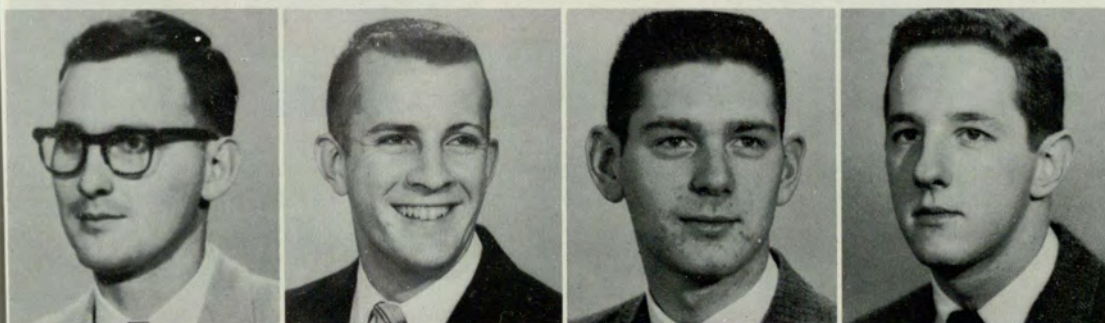

Lloyd Blackwell  
Jim Cutcliff  
Dozier Fleming  
Dick Gross



Pat McGlon  
Jack Nirenstein  
John Spottiswoode  
Ervin Williams



BETTY JANE TARRANT, President

# Nursing Education Club

The Nursing Education Club is composed of graduate nurses and basic nursing students who are working toward a Bachelor of Science degree in Nursing.

The Nursing Education Club was established at Georgia State in 1958 "in order to promote a higher standard of learning and to encourage scholastic attainment" among graduate nurses and basic nursing students.

The Nursing Education Club gives its members the opportunity to associate with others of like interest and to participate in student activities of the school.



MARGARET DUCKWORTH  
First Vice-President  
MARY REARDON  
Treasurer



ELEANOR BRIDGES  
Second Vice-President  
ALDA DITCHFIELD  
Faculty Advisor



Nancy Kirk

Virginia Markey

Inez Paddon



Elizabeth Burch  
Cleo Dukes  
Mary Goodard  
Virginia Horton  
Nillie Stockton



Jewell Cox  
Anne Edwards  
Bessie Hood  
Janice Rahn





# Piedmont Nurses

Piedmont Hospital, along with Crawford W. Long Hospital, cooperated with Georgia State in starting the Nursing Education Program in 1943.

Since the inception of the project, approximately 750 Piedmont nurses have participated in the Centralized Teaching Program. The credits earned are used as a foundation for those who upon completing their R.N.'s wish to return to college for an academic degree.



MISS GENEVIEVE GARREN  
Director of Nurses



MRS. REBA HANKAMER  
Director of Nursing Education



VETA HARDIN, President

P  
I  
E  
D  
M  
O  
N  
T  
  
N  
U  
R  
S  
E  
S



Marilyn Addison  
Jeanette Allen  
Dale Avard  
Patricia Beeland

Marie Black  
Joan Bonner  
Betty Bowling  
Elaine Bradshaw





Joan Brand



Barbara Campbell  
Joy Chewning



Evelyn Campbell  
Carolyn Clyburn  
Patricia Cook



Claselle Chappell  
Melba Cook  
Ann Evans  
Yvonne Guy



Ellen Carter  
Amelia Dalton  
Patsy Fields  
Marianne Hardage  
Judy Hickox



Camille Chastain  
Barbara Duke  
Kay Fowler  
Judy Hibbard  
Annette Hobbs  
Louise Houge  
Juneile Jackson



Joyce Murphy



Emily Moylan  
Eleanor Roberts



Pat McRae  
Ramona Reames  
Janice Smith



Nancy Lyman  
Derrilledine Rainey  
Faye Sikes  
Lynda Truluck



Nora Lindsey  
Sarah Parker  
Susanne Shireffs  
Joyce Tarpley  
Diane Wilkes



Star Jenkins  
Jean O'Neal  
Jo Ann Robinson  
Ann Stewart  
Miriam Turner  
Carolyn Williams

# Crawford W. Long Nurses

Sandra Bracewell  
Kaye Bryan  
Judy Clark  
Martha Couch  
Jo Ann Gossett

The nursing Education Program at Georgia State started in 1943 in cooperation with Crawford W. Long Hospital and Piedmont Hospital. It was organized as part of the U. S. Cadet Nursing Corps Program.

Since the inception of the project, approximately 750 Crawford W. Long nurses have participated in the Centralized Teaching Program at Georgia State. The credits earned are used as a foundation for those who upon completing their R.N.'s wish to return to college for an academic degree.



Helen Brown  
Mary Ellen Chaney  
Edna Cowan  
Lem Fullilone



Kay Butler  
Pearl Cochran  
Leslie Faulknan



Betty Clements  
Carolyn Dixon

Norma Clements  
Sophie Dunn



C  
R  
A  
W  
F  
O  
R  
D  
  
W.  
  
L  
O  
N  
G  
  
N  
U  
R  
S  
E  
S

Madge Hallman  
Pat Hunter  
Jean McLeod  
Janice Porter  
Minne Stamey

Lorene Heyer  
Ann Jenks  
Judy McLeod  
Suzanne Recharais  
Penny Stephens

Alice Hulsey  
Maidie Jones  
Melinda Mouchet  
Jean Reinhardt  
Una Jane Stith



Jenny Kemper  
Charleen Murry  
Harlene Scroggins  
Betty Stott



Carolyn Nash  
Reba Sue Spurling  
Geraldine Van Wout





W. H. HILL, Director

# BAND



LUCY BOYD  
Trombone



JOHN PENLEY  
French Horn

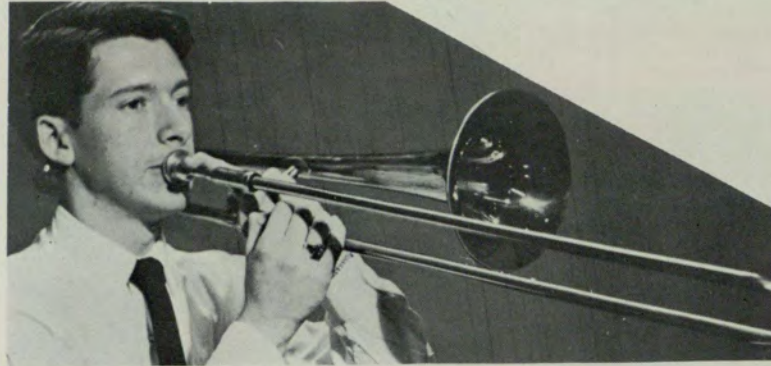

TOM BOWDEN, Trombone



JERRY STEPHENS  
Tenor Saxophone



JACK GLEASON, Bass Saxophone



JERRY BLACK, French Horn

HARVEY WEST, Clarinet



JIMMY NELMS, Clarinet



CLEM ALLEN  
Sousaphone





ROBERT WALLS  
Clarinet



ALEX HOFFMAN  
Clarinet



ELEANOR JONES, Flute



DAN GERMINO, Cornet



JERRY LACKLAND  
Clarinet



BILL HASLETT, Clarinet



DON JOHNSON, Trumpet



JACK RILEY  
Clarinet



JERRY STEPHENS  
Trumpet



JUDY McDOWELL  
Clarinet



DOLORES WYNN, President

## Baptist Student Union

The Georgia State Chapter of the Baptist Student Union meets on Tuesdays at 10:00 in the Camp Chapel. Their programs are designed to be both interesting and inspirational.

Well known Baptist leaders from greater Atlanta speak at the meetings. The Baptist students at Georgia State realize that even in their busy college life that they must take time out for prayer and guidance.



BETTY DYER  
Vice-President



CHARLENE JONES  
Secretary-Treasurer



DWIGHT PIERCE  
Director



GENE THOMAS  
Chorister



MARTHA SUDDETH  
Organist



W. NORRIS WILKERSON  
Pastor Advisor





Lewis Ash  
 Jeanie Hetzner  
 Jeritta Lea  
 Betty Stephens

Jane Blankenship  
 Myra Harmon  
 Pat Livsey  
 Charlene Tallent

Alice Cronin  
 Suzanne Hutchens  
 Pat McGlon  
 Betty Jane Tarrant

Sarah Daniel  
 Betty Jones  
 George Rogers  
 Beverly Thomas

Jo Davis  
 Nancy Kirk  
 Lucy Speth  
 Johnnie Warren  
 Barbara Woody



BILL FREEMAN, President

# Newman Club

Cardinal Newman, 19th century deacon and philosopher, recognized the need for an effective balance between the serious and the gay and founded the Newman Club to fulfill it. Here secular learning and religious training find a common ground.

The solemn dignity of the Mass and the light hearted students at ease form compatible contrast at the Newman Club meetings.

Social events as well as the services are held. Membership is open to all Catholic students.



BILL CARMAN  
Vice-President



MARY JANE ALLEN  
Corresponding Secretary



MARTHA GAFFIS  
Treasurer



Jim Cutcliff  
Mary Ann McCullough



Maureen DeCoff  
Janet Manner



Bevin DeGay  
Mary Ann Meuth



Dolores Hart  
Mary Louise Park



Sylvester Hebert  
Frank Sullivan



# Wesley Foundation

"(1) To maintain Christian fellowship and activity for all Methodist students at Georgia State College.

"(2) To cooperate with the State Methodist Student Movement, the United States Christian Council, and the World Student Christian Federation.

"(3) To promote the work of the Methodist Church at Georgia State College."

These are our purposes as stated in the constitution, but they do not describe the refreshed feeling that a student has when leaving a meeting in the Camp Chapel, nor the good fellowship and closeness felt by those who attend an outing and planning session.

This has been a good year for the Methodist group at Georgia State, as we grew "in wisdom and in stature."



BOBBIE WADE, President



JOHN LASSATER  
Vice-President



ELEANOR REYES  
Secretary



KAY QUIGLEY  
Treasurer



RAYMOND COOK  
Faculty Advisor

Jane Brooke  
Carolyn Lee

Terry Cannon  
Carole Middleton

Jeannine Craig  
Jane Miller



Margaret Bailey  
Dozier Fleming  
Billie McKenzie

Pam Blackshear  
Max T. Hardie  
E. M. Richards

Scotty Briggs  
Loretta Harrison  
Synthia Snider



G  
C  
L  
U  
B



GORDON CHISHOLM, President

# G Club

Membership in Georgia State's G Club is open to all students who have received letters for participation in or promotion of the college athletic program.

Membership qualifications are also based on the sportsmanship and personal character of each prospective member. Although basketball players and cheerleaders comprise the majority of the membership, there are also members of the golf, rifle, and baseball teams on the G Club roster.



HOMER HANNAH  
Vice-President



IRMA DANIELS  
Secretary



CAROLYN REED  
Treasurer



Nancy Barrington  
Carol Freeman



Jerry Birdsong  
Bill Garrett



Bill Costen  
Charles Heard



Richard Epps  
Linda Helms



Charles Firestone  
Suzanne Hutchens



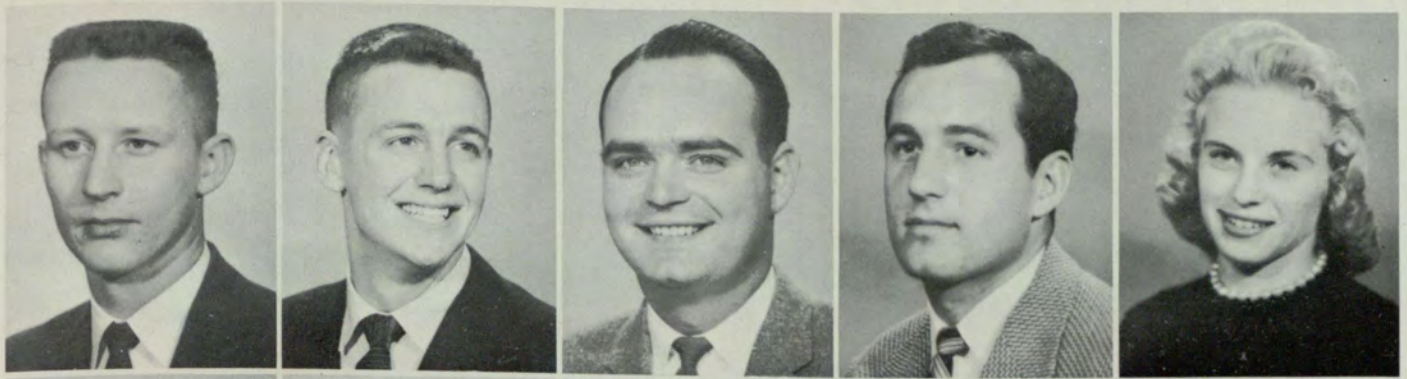

Gerald Johnson  
Perle Mossman



Jim Killingsworth  
Charles Ray  
Lucy Speth

Bob McCoy  
Mary Reed  
Jimmy Stone

Pat McGlon  
Pooh Richardson  
Toni Sullivan

Becky Massar  
Forrest Spencer  
Dottie Wiseberg



Cheerleaders Mary Reed and Carolyn Reed chat with the Tennessee Wesleyan baseball players.



Panthers, Pantherettes, and Cheerleaders are honored at a coffee.

CADET  
CHOIR

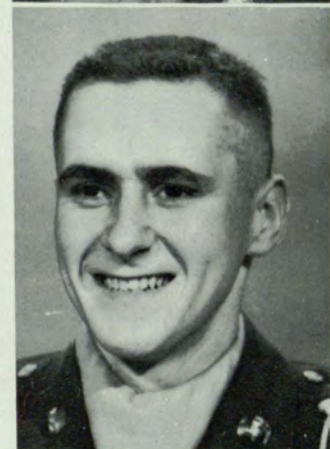

Ted Andrews  
Jerry Black  
Lynn Daubenspeck

George Armstrong  
Joe Bryan  
Harvey Davis

David Bates  
Clint Buckner  
Neal Duncan

John Blair  
Jim Cutcliff  
Jerry Ellis

Richard Foote  
Frank Hannah  
Baxter Jones  
Jimmy Jones



John Jones  
John Kramer  
Jerry Lackland  
Ralph McDuffie



Clyde McElrath  
Philip Marley  
Nick Miller  
Nelson Newton



Frank Potts  
Joseph Ratzman  
Charles Rich  
Harold Riggs



John Starr  
Jerry Stephens  
Earl Vandigriff  
Bobby Womack





LOUIS CARTWRIGHT, Captain

# Pershing Rifles

Pershing Rifles, a Georgia State military fraternity, is composed of first and second year ROTC cadets that show an aptitude for military life.

The company at Georgia State was organized in December of 1953. Members of Pershing Rifles give exhibitions of their precision drilling on awards Day, May Day, and at Federal Inspection.

Pershing Rifles was founded in 1892, and has 132 active chapters with over 5,000 members.



JAMES CUTCLIFF  
Executive Officer



CLINT BUCKNER  
Sgt. First Class



JOE BRYAN  
Sgt. Second Class



DENNIS FAGEN  
Sgt. Fourth Class



Members of Pershing Rifles stand at attention for Inspection Officer.



Lewis Ash  
Bill Baker



Philip Artpe  
James Bowden







Lynn Daubenspeck  
 Harvey Davis  
 Jerry Ellis  
 Gene Griffin  
 Ralph McDuffie



Allen Summers  
 Robert Jerry Tedder  
 Raymond Wheeler  
 Bobby Womack  
 Charles F. Ptacek



Herbert Allen  
 Ronald Curray



David Boter  
 William Davis  
 John Braselton  
 William Carman  
 Jack Daniel



Clyde McElrath  
 Tom Neal  
 Larry Reinhardt  
 Harold Riggs  
 Dumah Shaddix





SCABBARD AND BLADE

# Scabbard and Blade

The National Scabbard and Blade Society was organized in 1905 and has 125 active chapters and 50,000 members.

F Company, 11th Regiment, National Society of Scabbard and Blade, was founded at Georgia State in 1954. Membership is by invitation only.

Some of the on-campus activities of Scabbard and Blade include co-sponsoring the annual Military Ball, giving awards to the outstanding members of the cadet corps and participating in intramural sports.



RONALD CROWLEY, President



JERALD BIRDSONG  
Treasurer



SAM COLVIN  
Secretary

Ted Andrews  
Louis Cartwright  
Gerald Kemper



Kenneth Britt  
Algene Lowe

John Cowart  
John Spottiswoode

Charles Dobbs  
Dale Stauffer

Eugene Hall  
Dan Warren

Donald Holland  
Phillip Wilson



# Sword and Shield

The military fraternity, Sword and Shield, was formed to promote a closer and more harmonious affiliation among members of the advanced corps ROTC students at Georgia State.

As one of the military fraternities on campus, Sword and Shield's largest function of the year is the annual Military Ball which they co-sponsor.



S  
W  
O  
R  
D  
  
A  
N  
D  
  
S  
H  
I  
E  
L  
D



JOHN VAUGH, President



JERALD BIRDSONG  
Treasurer



Ted Andrews  
Ronald Crowley  
Algene Lowe



BILL DAVIS  
Vice-President  
BILL GARRETT  
Secretary

Kenneth Britt  
Jim Cutcliff  
Charles Martin

Joe Bryan  
Walter Davis  
A. R. Reynolds

Louis Cartwright  
Dexter Gatehouse  
John Spottiswoode

John Cowart  
Gerald Kemper



Gene Hall





ROBERT BARNETTE, President

# Veteran's Club

The Georgia State Veteran's Club was chartered in the Fall Quarter of 1954 to meet the social needs of an ever-increasing number of returning veterans.

It is the purpose of the club to better serve the school and community by promoting stronger bonds of fellowship among its members, and between fellow members of the student body.

This year the Veteran's Club presented awards to the two organizations on campus maintaining the best attendance at the Georgia State basketball games held in Atlanta.



VIC COVINGTON  
Vice-President



MARGARET DUCKWORTH  
Recording Secretary



THOMAS SANGSTER  
Corresponding Secretary



JOSEPH HARDIN  
Treasurer



George Adams



Howard Carter



Bob Duckworth  
D. J. Duckworth  
Tom Foster  
Ron Hill



Dave Johnson  
Donald Johnson  
Conrad McGahee  
Don Mitcham



Sam Mobley  
Anthony Morcovecchio  
Daniel Redfearn  
Irish Roberts

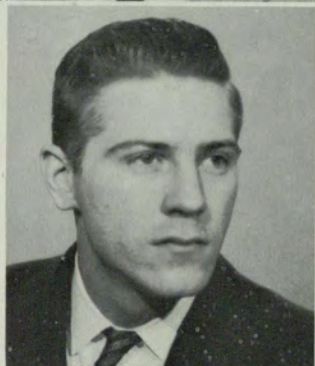

Robert Ryals  
Thomas Sloan  
Thomas Staley



Robert Wilson  
Leon Owens



Mr. Tiller draws the winner of the Veteran's Club raffle.

# Georgia State Signal

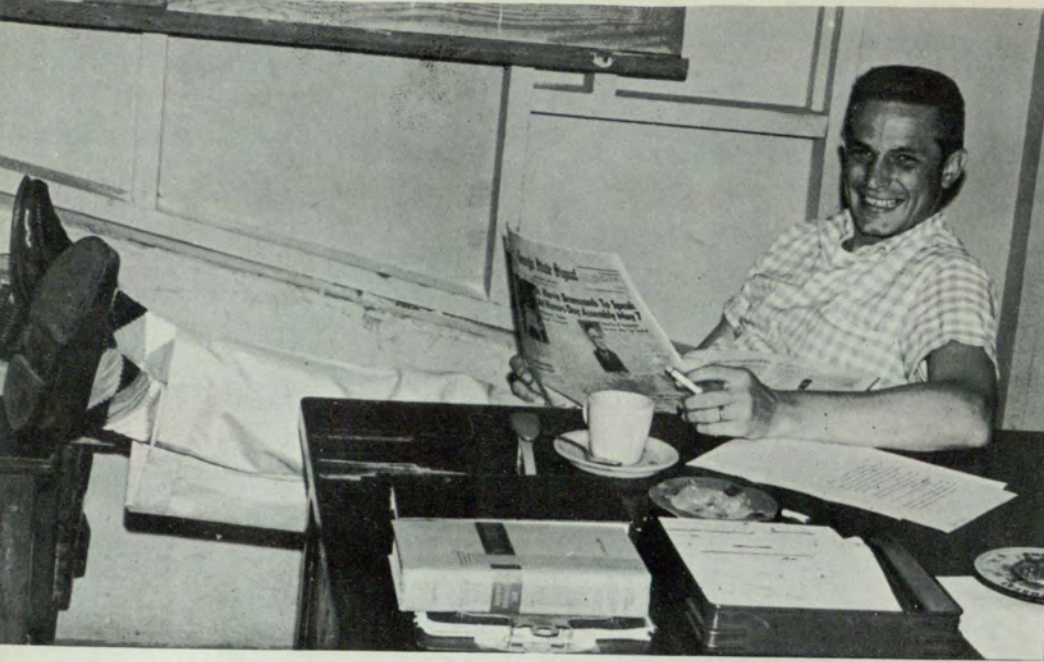

RON HILL, Editor



BILL JACKSON, Editorial Assistant

RODNEY SPICER, Managing Editor

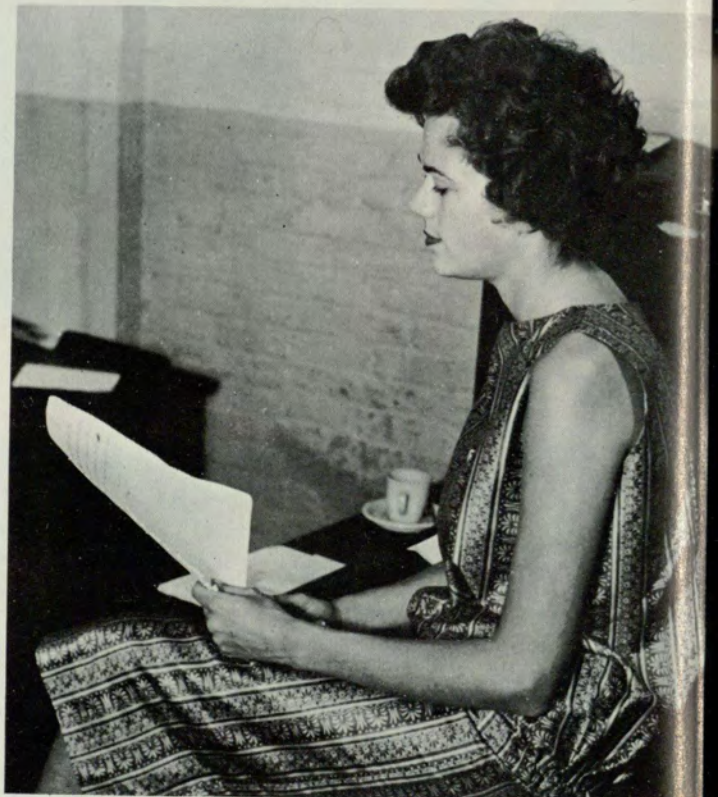
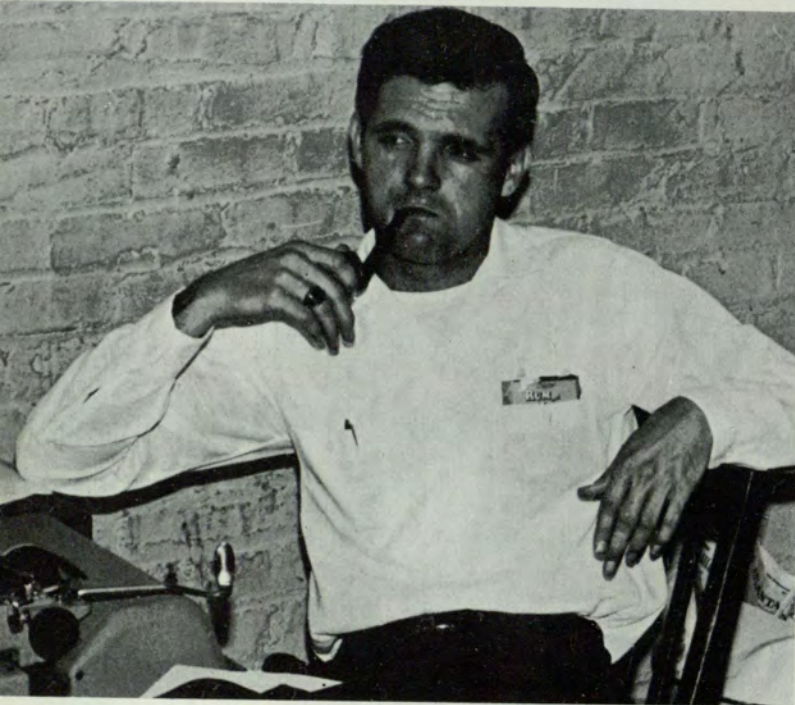

BETTYE BATES, Society Editor



BENNETT COLLINS  
Photographer



DOZIER CADE  
Faculty Advisor



REPORTERS: FIRST ROW, LEFT TO RIGHT: Donna Brindley, Joyce Woodward, Bettye Bates, Paul Coverdell, Howard Burnham, James West. SECOND ROW: Jayne Harris, Marilyn Riley, Charles Ray, Martha Free, Mary Smith, Bill Jackson, Sonny Duncan.



PAUL YOST  
Advertising Manager



FAYE WESTBROOK  
Business Manager



KEN BUCKANAN  
Acting News Editor



CAROLE SCOTT  
Feature Editor



JAYNE HARRIS  
Editor

## THE RAMPWAY

TONI McGLONE  
Layout Editor



SAVILLA FREEMAN  
Business Manager





1958

RAMPWAY

LOOK



HELEN COCHRAN  
Assistant Editor



CHARLES FIRESTONE  
Sports Editor



CAROL SCOTT, Editorial Editor



DICK GROSS  
Advertising Manager



BOBBIE WADE, Faculty Editor  
IRMA DANIELS, Senior Editor



JOYCE WOODWARD  
Sorority Editor



HARVEY WALTERS  
Faculty Advisor



PERLE MOSSMAN  
Organizations Editor



BILL DAVIS  
Military Editor



BENNETT COLLINS  
Photographer



JERITTA LEA



MARTHA COTTER

The Rampway Staff for '58 wishes to express its heartfelt thanks to these people whose unsolicited aid has helped put this book together.



LORRETTA HARRISON  
CLAUDIA GARVIN

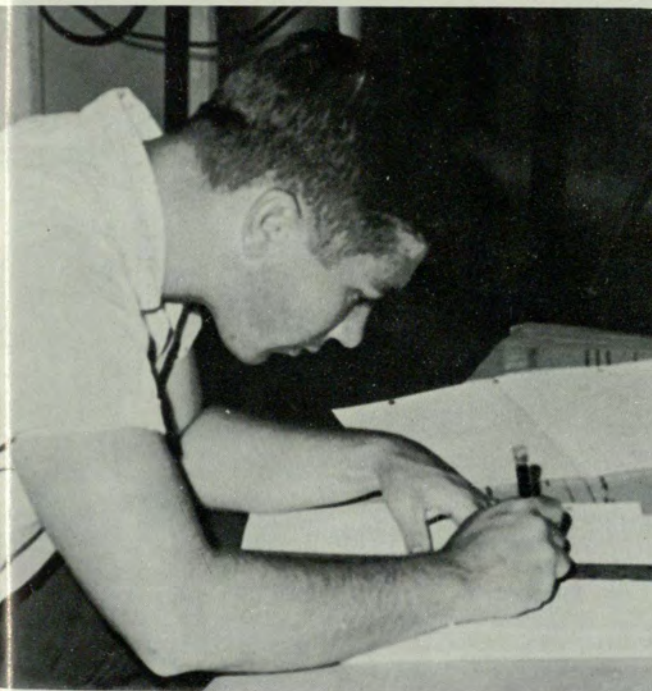

CHARLIE RAY



LORRAINE McCORD  
Publicity Manager

The Student Publications Sub-Committee offers recommendations to the Publications Editors and Business managers.

FROM LEFT TO RIGHT: Jayne Harris, Mr. Harvey Walters, Dean William Suttles, Ron Hill, Dr. Tom Tucker, Dr. Dozier Cade.



All organizations are under the guidance of Dean England, Dean Trotter, and Dean Suttles.





BEAUTIES



1958 RAMPWAY QUEEN

*Miss Loretta Harrison*



Georgia State Beauties  
around the clock



*Miss Joyce Pickett*

EIGHT O'CLOCK  
"TIME TO GET UP"







*Miss Carolyn Hooks*

NINE O'CLOCK  
"OFF TO CLASS"

DRINK  
*Coca-Cola*  
IN BOTTLES

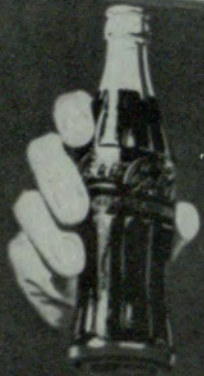

5¢  
THIS MACHINE EQUIPPED WITH  
CHANGERS

CHANGE  
HERE



DRINK  
*Coca-Cola*  
BOTTLES

*Miss Bonnie Isenberg*

TEN O'CLOCK  
"BREAK TIME"



*Miss Carolyn Hobby*

ELEVEN O'CLOCK  
"AN HOUR OF SHOPPING"



*Miss Grace Perry*

TWELVE O'CLOCK  
"LUNCH TIME"



*Mrs. Jean Sturgis*

ONE O'CLOCK  
"A STROLL AFTER LUNCH"



*Miss Sharon Pratt*

TWO O'CLOCK  
"DANCING LESSON"



*Miss Beverly Hodgson*

THREE O'CLOCK  
"RELAXING WITH RECORDS"



*Miss Betty Ward*

FOUR O'CLOCK  
"TIME TO STUDY"





*Miss Carolyn Lee*

FIVE O'CLOCK  
"COCKTAIL HOUR"



*Miss Loraine McCord*

SIX O'CLOCK  
"DINNER AT EMILE'S"



*Miss Martha Cotter*

SEVEN O'CLOCK  
"AN EVENING OF DANCING"

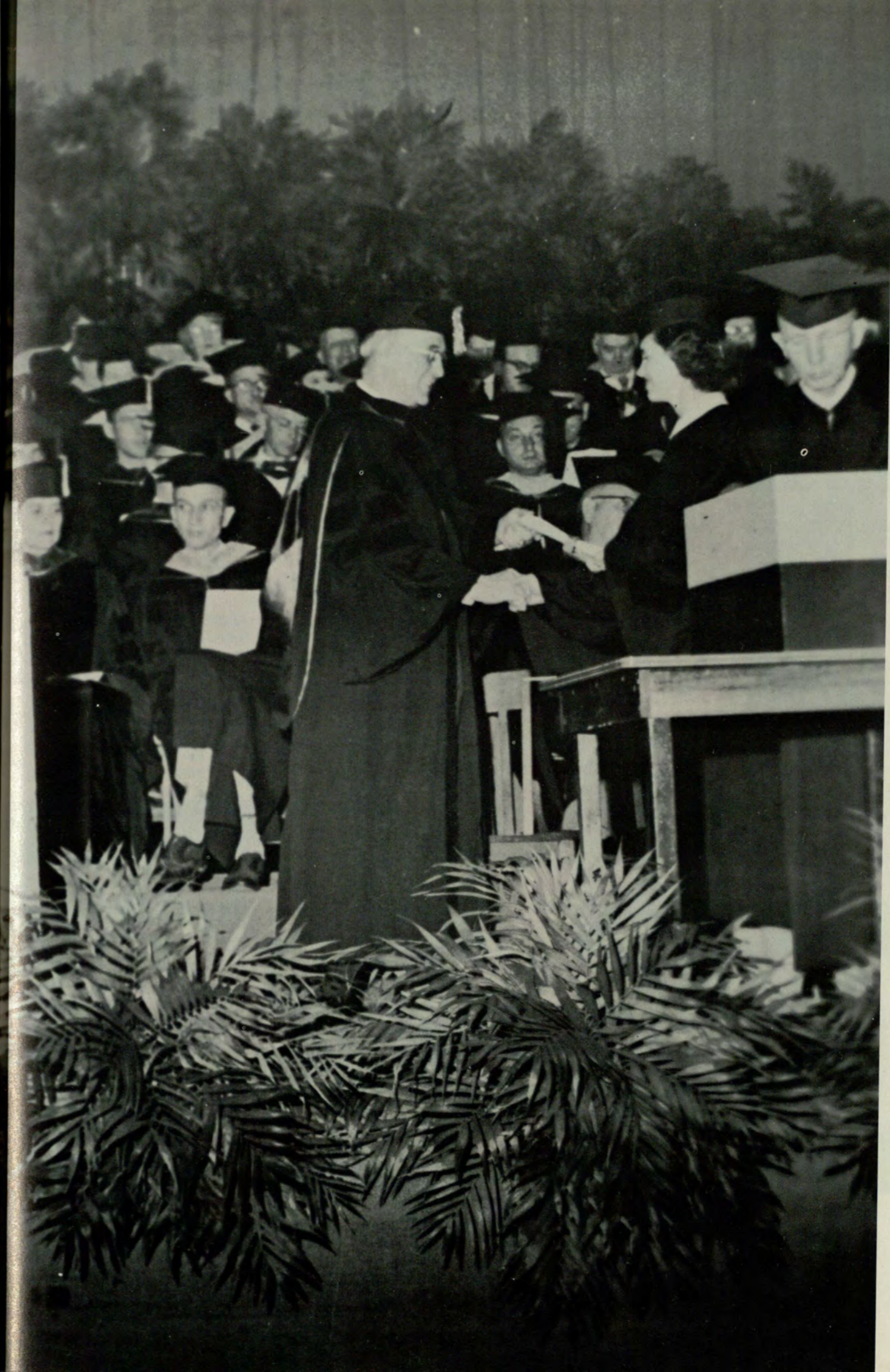
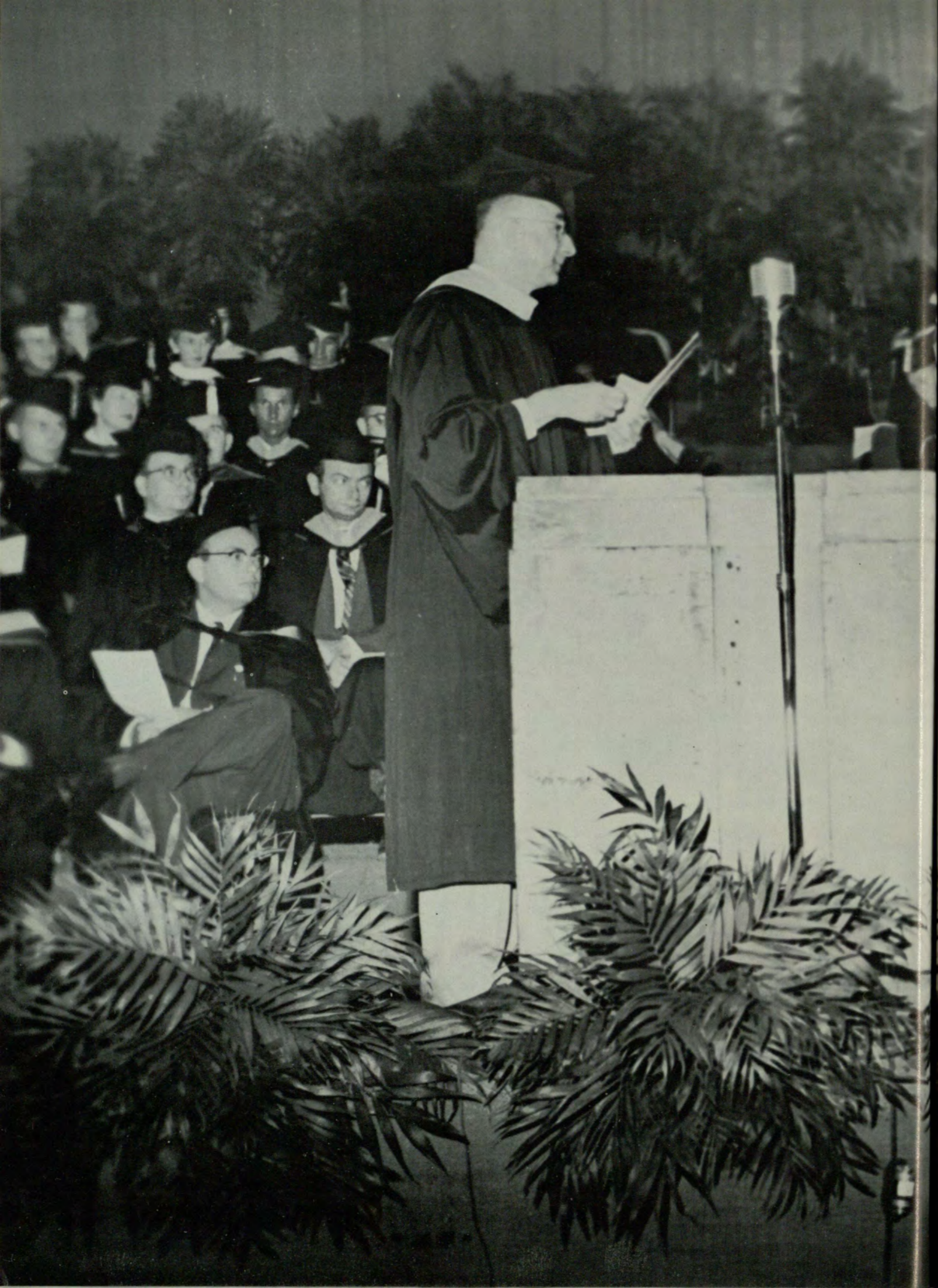

G  
R  
A  
D  
U  
A  
T  
I  
O  
N



- HUGH GILBERT ADAMS, BBA, Accounting; CPA.  
EDWARD Y. ALBERT, BBA, Marketing; Pi Kappa Phi.  
LOUIS L. BAKER, BBA, Accounting.  
BILLY PAUL ANDERSON, BBA, Personnel Management; Dean's List; Dean's Honor Course; Blue Key.  
CHARLES LOUIS ARNOLD, BBA, Marketing; Pi Sigma Epsilon.  
LEWIS L. BAKER, BBA, Accounting.
- ALLEN HUBERT BANKS, JR., BBA, Management.  
WILLIAM FRED BARNES, JR., BBA, Accounting.  
BILLY MARVEN BARNHILL, BBA, Marketing.  
HUBERT O. BARTON, BBA, Marketing; Pi Sigma Epsilon.



FRANK T. CASH  
Phi Eta Sigma, President  
Intramural Key, President  
Delta Sigma Pi, President  
Senior Class, President  
Who's Who

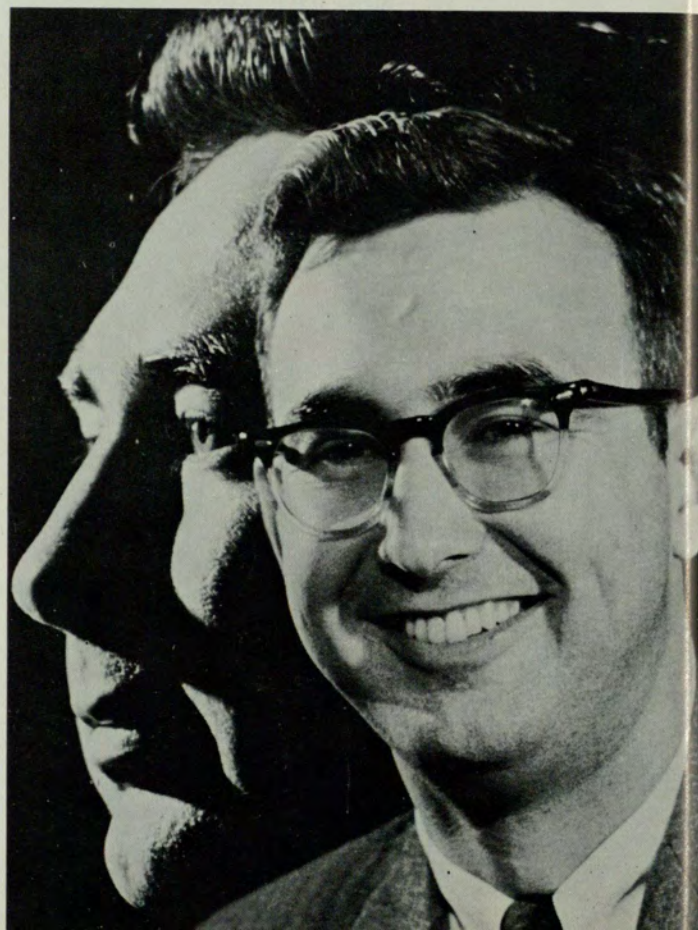



- WILLIAM P. BATTLE, BBA, Accounting; Alpha Kappa Psi, President; Student Council, Treasurer; General Council; Who's Who.  
F. BEVERLY BEALE, BBA, Business Education.  
IVAN D. ERTEL, BBA, Advertising; Intramural Key, Secretary; Alpha Kappa Psi, Secretary; Phi Eta Sigma, Vice-President; Golf Team; Who's Who.  
TURNER LAMONT BISHOP, BBA, Marketing.  
MARVIN MATHEW BLACK, BBA, Management.
- WILLIAM HUBERT BLACK, BBA, Insurance.  
JACK AUSTIN BLACKWELL, BBA, Accounting.  
WILLIAM M. BLOUNT, BBA, Accounting.  
JOE CURTIS BOWEN, BBA, Accounting.  
ARTHUR WAYNE BRAND, BBA, Marketing; Pi Sigma Epsilon.
- ESTHER BREDOSY, BBA, Accounting; Alpha Lambda Delta; Crimson Key.  
RAY FELTON BRIDGES, BBA, Accounting; Circle K Club.
- WILLIAM DAVID BRITTON, BBA, Marketing; Pi Alpha.  
ELLIS R. BROWN, BBA, Management.
- ROBERT G. BROWN, JR., BBA, Management.  
ROBERT TED BROWN, BBA, Management; Society for the Advancement of Management.





- MARVIN J. BROWNLEE, BBA, Marketing.  
BILLY BRUMLOW, BBA, Accounting; Accounting Society; Band.  
JAMES HERBERT BUREL, BBA, Management.  
HUBERT WESLEY BURNHAM, BBA, Management; Speaker's Club, President; Student Council; Senior Class Secretary.  
WALTER HAROLD BUTLER, BBA, Management.
- ANDREW J. CALDWELL, BBA, Insurance; LLB, Atlanta Law School; Georgia Peace Officers Association.  
GEORGE M. CAMPBELL, JR., BBA, Management.  
WANDA LEONA CANUP, BBA, Accounting; Chi Rho Sigma; Accounting Society; Wesley Foundation.  
JAMES F. CARSON, BBA, Management; Student Council.  
FRANK T. CASH, BBA, Finance; Dean's Honor Course; Dean's Key; Phi Eta Sigma, President; Intramural Key, President; Delta Sigma Pi, President; Homecoming General Chairman; Student Council; General Council; Junior Class, Vice-President; Senior Class, President; Who's Who.
- JOHN THOMAS CESNICK, BBA, Transportation; Delta Nu Alpha.  
GEORGE GUILFORD CHAPMAN, BBA, Marketing; Intramural Key; Pi Sigma Epsilon; Student Council.
- JAMES ANDREW CHEATHAM, BBA, Accounting.  
THOMAS S. CHEEK, BBA, Accounting; Intramural Key; Delta Sigma Pi.
- HAVEN CHEUNG, BBA, Business Education.  
JOHN WALKER CHILDS, JR., BBA, Accounting; Accounting Society.

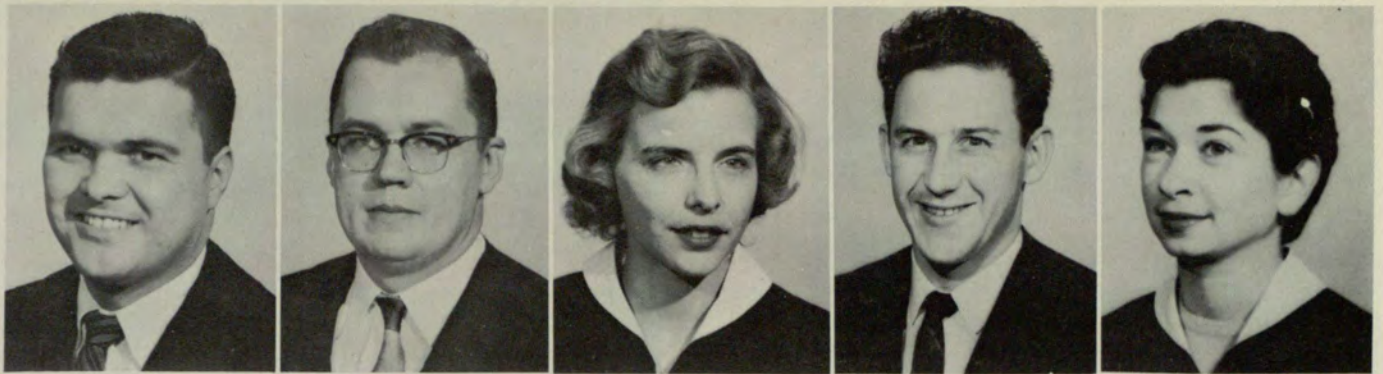

- ARTHUR GORDON CHISHOLM, JR., BBA, Management; Society for the Advancement of Management; General Council; G Club, President and Treasurer; Basketball; Baseball.

EDWARD LEE CHRISTIAN, BBA, Management.

JEAN TAYLOR CLINE, BBA, Accounting; Student Council.

DORSEY B. COCHRAN, BBA, Economics; Circle K Club, Secretary and Treasurer.

REBECCA BETTY COHEN, BBA, Business Education.

- ROBERT ALAN COLLINS, BBA, Marketing; Alpha Tau Omega.

WILLIAM C. CONLEY, BBA, Advertising; Student Council.

JACK LEE COOPER, BBA, Economics; Dean's List; Distinguished Military Student.

LAWRENCE CARL COOPER, JR., BBA, Personnel Management; Alpha Kappa Psi; Society for the Advancement of Management; Pi Kappa Phi, Charter Member, Chaplain and President; Rampway Staff; Student Council; General Council; Who's Who.



RONALD C. CROWLEY  
 Circle K Club, President  
 Scabbard and Blade, President  
 Cadet Colonel; Battle Group Commander  
 Who's Who





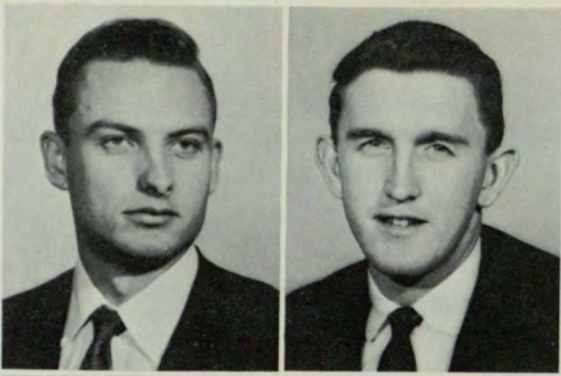

- SWANSON DOUGLAS CRAIG, BBA, Real Estate; Pi Kappa Phi, Secretary; Distinguished Military Student; ROTC, Company Commander; Student Council.

RONALD C. CROWLEY, BBA, Management; Alpha Kappa Psi; Society for the Advancement of Management; Sigma Kappa Chi; Circle K. Club, President; Sword and Shield; Pershing Rifles; Scabbard and Blade, President; Cadet Colonel; Battle Group Commander; General Council; Who's Who.

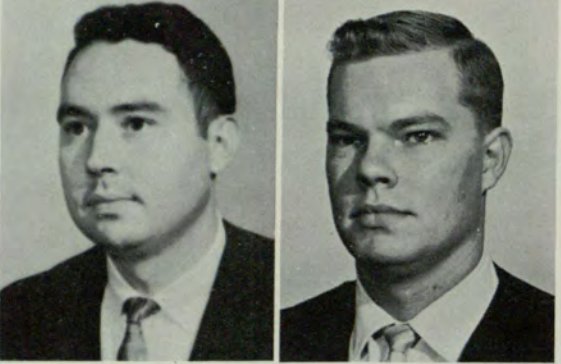

- BOBBY FORD DANIEL, BBA, Management.
- WILLIAM FRANKLIN DAVIS, BBA, Management; Sword and Shield; Cadet Choir; Student Council; General Council.

- RUTH G. DEKINDER, AB, English; Crimson Key; Dramatic Club; Student Council.

JACK ERNEST DeLONG, BBA, Transportation.

- CHARLES SMITH DICKERSON, BBA, Management; Alpha Kappa Psi, Chaplain; Sigma Alpha Nu; Corresponding Secretary.

FRED EUGENE DIXON, BBA, Insurance and Real Estate; Alpha Kappa Psi.

BOBBY LAMAR DOBBS, BBA, Management; Society for the Advancement of Management.

ROBERT DANIEL DODD, BBA, Accounting; Society; Wesley Foundation; Student Council.

NANNIE SUE DOMINY, BBA, Business Education; Kappa Theta; Student Council.



- DONALD J. DUCKWORTH, BBA, Finance; Delta Sigma Pi; Sigma Alpha Nu; Signal Staff; Veteran's Club.

OBIE R. DUFFEY, BBA, Accounting.

BOYD E. DUNCAN, BBA, Management; Alpha Kappa Psi; Sigma Alpha Nu; Veteran's Club.

ROBERT THOMAS EFURD, JR., BBA, Insurance; Dean's Key.

JOHN N. ELDER, BBA, Accounting.

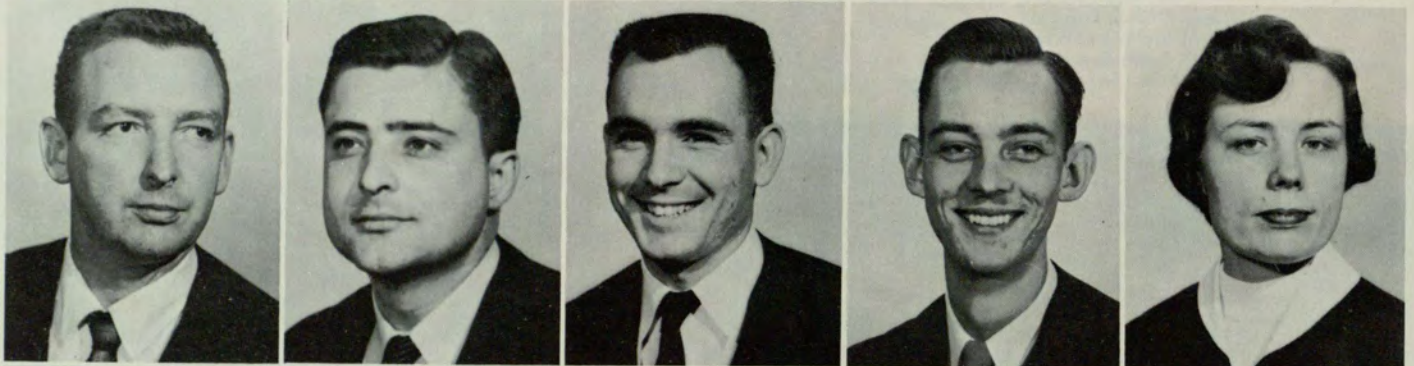



JOHN F. ELLIS  
 General Council  
 Intramural Key, Vice-President  
 Alpha Kappa Psi, President

- TRUETT LAMAR ELDER, BBA, Accounting.  
 RONAL ROYCE ELLIOTT, BBA, Accounting.  
 GERALD WAYNE ELLIS, BBA, Marketing; Society for the Advancement of Management; Student Council.  
 JAMES W. ELLIS, BBA, Management; Society for the Advancement of Management.
- JOHN FRANKLIN ELLIS, BBA, Marketing; Alpha Kappa Psi, President and Master of Rituals; Phi Eta Sigma; Intramural Key, Vice-President; Student Council; General Council.  
 LESTER M. ELROD, BBA, Marketing.  
 JAMES CARLTON EMERSON, BBA, Accounting; Delta Sigma Pi, Professional Chairman; Phi Eta Sigma, Treasurer; Intramural Key; Homecoming, Banquet Committee; General Council; Who's Who.  
 STEPHEN QUENTIN ESKEW, BBA, Accounting.  
 JAMES RICHARD GROSS, BBA, Marketing; Pi Kappa Phi.





- JOHN SINCLAIR EWING, BBA, Marketing.  
 ROBERT ARNOLD FANNIN, JR., BBA, Management.  
 ARTHUR EARL FIELD, BBA, Management; G Club; Basketball.  
 DONALD B. FIELD, BBA, Economics; Tau Epsilon Phi; ROTC, Executive Officer; Intramural Baseball.
- MURRAY J. FINDLEY, BBA, Management; Society for the Advancement of Management.  
 WYATT H. FINLEY, BBA, Management; Society for the Advancement of Management.  
 CHARLES LEE FIRESTONE, BBA, Advertising; Alpha Kappa Psi; Interfraternity Council, President and Treasurer; Tau Epsilon Phi, President and Warden; Homecoming Committee; Freshman Orientation Committee; G Club; Student Council; General Council; Rampway, Sports Editor; Signal, Sports Editor; Who's Who.  
 JOE F. FLOYD, BBA, Real Estate.
- JOHN ROBERT FRANKLIN, BBA, Transportation; Delta Nu Alpha.  
 WILLIAM L. KECK, BBA, Marketing.  
 MITCHELL OLIN GALLOWAY, BBA, Accounting.  
 CHARLES SANFORD GARRETT, BBA, Accounting; Dean's Honor Course; Blue Key, Secretary and Treasurer; Accounting Society, Secretary; Student Council; Senior Class, President; Who's Who.
- DUDLEY WILLIAM GARRETT, JR., BBA, Marketing; Delta Sigma Pi; Interfraternity Council; Sigma Kappa Chi; Baptist Student Union; Chairman—Awards Night; Signal Staff; Rampway, Fraternity Editor; Military Battle Group, Company Commander; Sword and Shield, Captain and Secretary; Scabbard and Blade; Pershing Rifles; G Club; Baseball; Student Council; General Council.  
 GORDON ELLIS GARRETT, BBA, Marketing.  
 JAMES CECIL GERMANY, JR., BBA, Insurance.  
 THOMAS JERRY GRISHAM, BBA, Accounting.

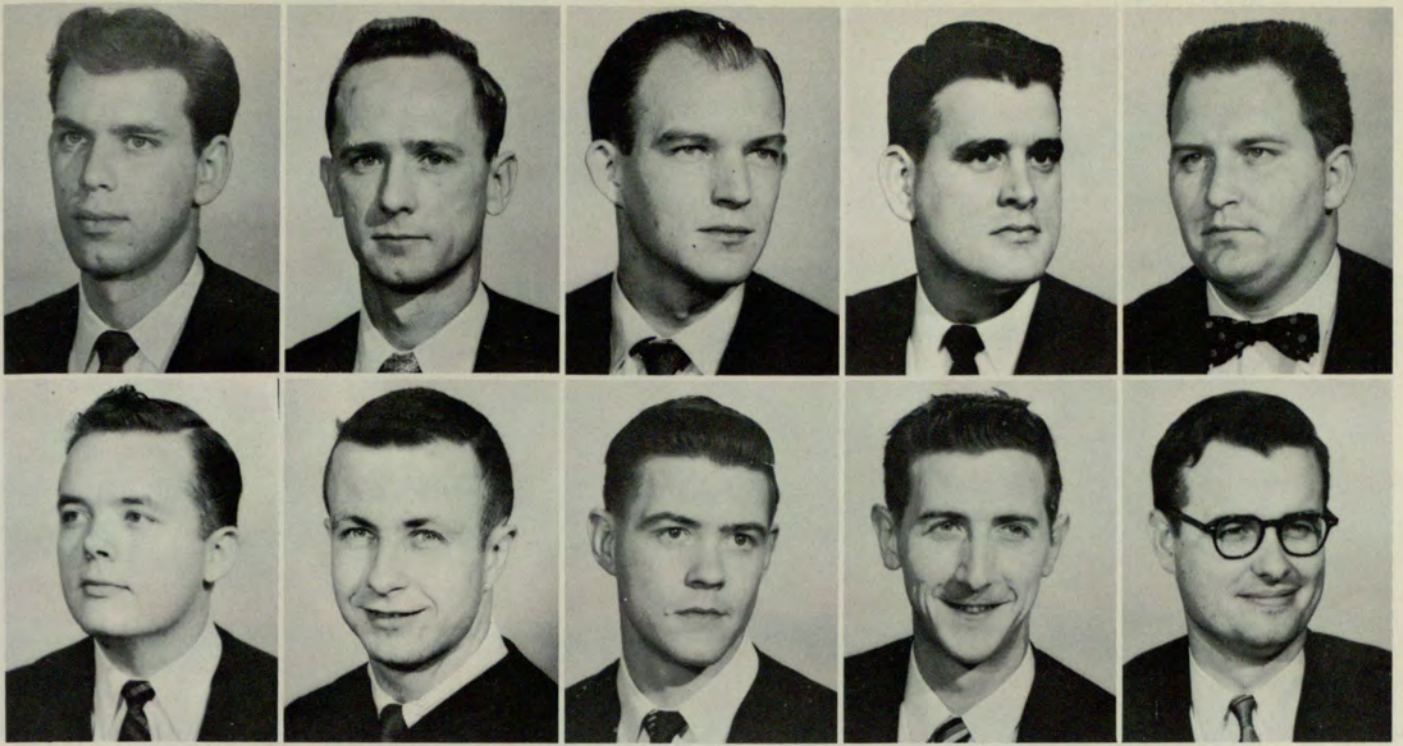

- SYLVESTER BENJAMIN HEBERT, BBA, Accounting.
- RALPH EDWARD GRIZZARD, JR., BBA, Management; Delta Sigma Pi; Society for the Advancement of Management; Student Council.
- FRED L. GROGAN, JR., BBA, Transportation; Pilot Freight Association Scholarship.
- JAMES MILTON GROONER, JR., BBA, Personnel Management.
- ROBERT FREDRIC HAMBY, BBA, Accounting.

- HUEY L. HAMMOND, BBA, Accounting; Accounting Society, Treasurer; Newman Club.
- HOMER ROBERT HANNAH, JR., BBA, Management; Alpha Kappa Psi; Society for the Advancement of Management; G Club; Basketball; Baseball.
- KENNETH FRANKLIN HARDIN, BBA, Accounting; Alpha Kappa Psi.
- LUTHER L. HARPER, BBA, Transportation; Delta Nu Alpha.
- CHARLES B. HARRIS, BBA, Marketing; Phi Eta Sigma.

ROBERT SAMUAL ESTES  
 Dean's Key  
 Society for the Advancement of Management  
 Student Council





- THOMAS A. HARRIS, BBA, Economics; Intramural Key; Veteran's Club; Student Council.
- HAROLD B. HARRISON, BBA, Management.
- RICHARD ALLEN HART, BBA, Sales Management.
- JESSE EUGENE HAWKINS, JR., BBA, Transportation; Delta Nu Alpha, Secretary.
- JAMES LOUIS HAYGOOD, BBA, Transportation.

- JAMES N. HEAPE, JR., BBA, Management.
- CHARLES T. HENDERSON, BBA, Accounting.
- CONWARD HENDERSON, JR., BBA, Management.
- EDRIE CONNELL HENRY, BBA, Accounting; Student Council.
- JOHN FOSTER HESTER, JR., BBA, Marketing; Pi Sigma Epsilon.

CHARLES LEE FIRESTONE  
 Interfraternity Council, President  
 Tau Epsilon Phi, President  
 Signal, Sports Editor  
 Rampway, Sports Editor  
 Who's Who

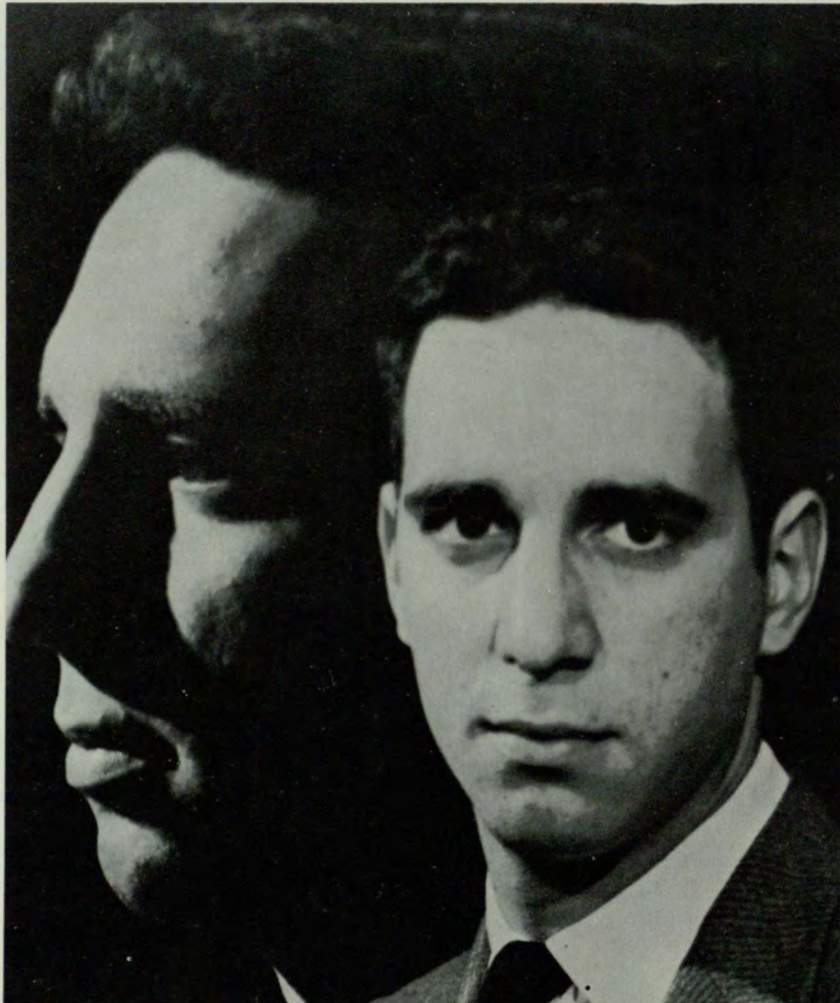



- RICHARD RUSSELL HIGHTOWER, BBA, Management.  
WILLIAM AUSLEY HIGHTOWER, BBA, Finance; Student Council.  
JIMMY R. HITT, BBA, Management.  
MAXWELL EUGENE HOLCOMBE, BBA, Accounting; Accounting Society.
- LAWRENCE F. HORNE, BBA, Advertising; Advertising Club; Interfraternity Council; Pi Kappa Phi; Newman Club.  
LETITA ASHLEY HORTON, BBA, Management.  
GEORGE E. HUFF, BBA, Insurance; Insurance Society.  
QUINTH MARLENE HULSEY, BBA, Business Education; Dean's List; Phi Chi Theta; Student Council.

- MELVIN ESTUS HYDE, BBA, Real Estate; Delta Sigma Pi.  
ROBERT R. IZOR, BBA, Economics; Delta Sigma Pi.  
CHARLES E. JACKSON, BBA, Marketing.  
WILLIAM HOWARD JACKSON, BBA, Finance; Delta Sigma Pi; Student Council.
- THOMAS C. JAMES, JR., BBA, Management.  
GERALD WINTON JOHNSON, BBA, Marketing; G Club, Vice-President; Basketball; Student Council.  
ALLEN LEE JONES, BBA, Accounting; Delta Sigma Pi; Interfraternity Council; Chaplain; Sigma Phi Epsilon, President; General Council.  
ANN SANFORD KEEN, BBA, Insurance; Dean's List; Alpha Lambda Delta; Phi Chi Theta; Crimson Key; Girl's Rifle Team; Pershing Rifles, Sponsor; May Queen Court; May Day Committee; Who's Who.



- GORDON WEBSTER KELL, BBA, Insurance.  
DEWEY HILDRETH KENERLY, BBA, Insurance.  
GEORGE LAVAINÉ KING, BBA, Insurance.  
MICHAEL DAVID KING, BBA, Management.  
WILLIAM ANTHONY KING, BBA, Accounting.
- EDWARD STANLEY KRUZDLO, BBA, Transportation; Delta Nu Alpha.  
BENJAMIN C. LASSETTER, BBA, Management.  
JAMES H. LEWIS, BBA, Management.  
JIMMY EARL LEWIS, BBA, Industrial Management.  
WILLIAM EUGENE LIPSCOMB, JR., BBA, Management.
- KENNETH L. LOWERY, BBA, Public Administration.  
GEORGE CYRUS LITTLE, JR., BBA, Transportation.
- HOMER LAMAR MANN, BBA, Accounting; Student Council; Senior Class, President.  
CHARLES H. MARTIN, BBA, Accounting; Accounting Society; Social Chairman; Baptist Student Union; Sword and Shield; ROTC Battle Group; Rank Captain.
- DAVID PARKS MARTIN, BBA, Marketing.  
ROY FELTON MARTIN, BBA, Marketing; Dean's List; Student Council.



CHARLES GARRETT  
 Who's Who  
 Senior Class, President  
 Blue Key, Secretary and Treasurer  
 Accounting Society, Secretary  
 Dean's Honor Course



- WILLIAM M. MARTIN, BBA, Accounting.  
 ODISE Y. MASHBURN, BBA, Management.  
 JULIAN BENNETT MATHEWS, BBA, Management; Society for the Advancement of Management.  
 LEROY B. MATHEWS, BBA, Management; Society for the Advancement of Management.
- THOMAS EDWARD MAYO, BBA, Accounting; Associate Award in Crediting.  
 CLIFFORD LELAND McCUNE, JR., BBA, Accounting.  
 JACK McCLURE, BBA, Transportation; Veteran's Club; Delta Nu Alpha.  
 JAMES JACKSON McCOY, BBA, Accounting.  
 WILLIAM R. McCOY, BBA, Transportation.







- ROY L. McCUTCHEON, BBA, Accounting.  
DONALD H. McELROY, BBA, Management.  
CONRAD WILLIAM McGAHEE, BBA, Management; Veteran's Club.  
HARRY C. MCGREGGOR, BBA, Transportation; Dean's List.  
THURSTON BRANNEN McCLERAN, JR., BBA, Management.
- WILLIAM H. MEEKS, BBA, Management; Delta Sigma Pi.  
FLAVEL JACKSON MILLS, JR., BBA, Accounting.  
ROBERT B. MITCHELL, BBA, Management; Student Council.  
JAMES WILLIAM MIZELL, BBA, Insurance; Sigma Alpha Nu.

QUINTH MARLENE HULSEY  
Dean's List  
Phi Chi Theta  
Student Council





ALLEN LEE JONES  
 General Council  
 Interfraternity Council, Chaplain  
 Sigma Phi Epsilon, President

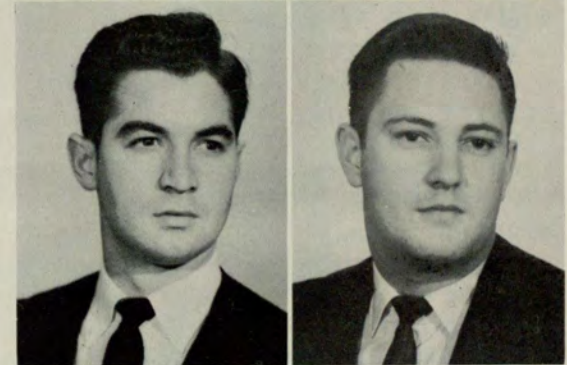

- SAMUEL DEAN MOBLEY, BBA, Accounting; Alpha Kappa Psi, Vice-President; Sigma Alpha Nu, Vice-President and Treasurer; Homecoming Committee; Veteran's Club; Student Council; General Council; Who's Who.  
 WILLIAM A. MONCRIEF, BBA, Insurance and Real Estate.
- JOHNNY C. MOONEY, BBA, Accounting.  
 FRANK C. MOORE, BBA, Transportation.
- STEPHEN DANA MORRISON, BBA, Marketing; Dean's Advisory Committee; Delta Sigma Pi; Student Council; General Council; Who's Who.  
 THEODORE CHARLES MULLINS, BBA, Management; Society for the Advancement of Management; Student Council.
- ROSCOE H. MULLIS, BBA, Accounting.  
 WILLIAM HOLLIS MURPHY, JR., BBA, Marketing.
- M. BRUCE NESTLEHUTT, BBA, Accounting.  
 RAY WATSON NEWMAN, BBA, Accounting; Alpha Kappa Psi; Sigma Kappa Chi; Sword and Shield; Scabbard and Blade; General Council.



- MARVIN B. NORVELL, JR., BBA, Insurance.  
JOSEPH A. OREHOSKY, BBA, Management.  
BRADLEY C. PAGE, BBA, Management.  
BETTY JEANNE PARHAM, BBA, Management; Phi Chi Theta, President; Crimson Key, President; Homecoming Committee; Student Council, Secretary; General Council, Secretary and Treasurer; Glee Club; Who's Who.
- ROBERT W. PARSONS, BBA, Accounting.  
ROBERT RAYMOND PATTERSON, BBA, Real Estate; Student Council.  
JAMES J. PEEK, BBA, Management.  
CHARLES E. PICKARD, BBA, Management.
- WILLIAM DEAN REEVES, BBA, Management; Veteran's Club.  
EUGENE ALLEN REHM, JR., BBA, Accounting; Blue Key; Accounting Society; Atlanta Symphony Orchestra.  
JAMES LEE REYNOLDS, BBA, Insurance.  
JOSEPH LESTER RICHARDSON, BBA, Advertising; Advertising Club.  
DONALD R. RICKS, BBA, Accounting.
- RAYMOND B. PINION, BBA, Management.  
CURTIS H. PIRKLE, BBA, Marketing; Pi Sigma Epsilon.  
ALVIN Q. POYNER, JR., BBA, Marketing; Delta Sigma Pi.  
EDWARD MICHAEL PRESTON, BBA, Marketing.
- WILLIAM HENRY RAUSCHENBERG, JR., BBA, Insurance; Insurance Society.  
HOKE SMITH RAWLINS, BBA, Insurance; Insurance Society.  
CHARLES LOGAN RAY, JR., BBA, Management.  
ROBBIN EDD REEVES, BBA, Accounting; Accounting Society; Student Council.
- IRISH BAZELL ROBERTS, JR., BBA, Accounting; Accounting Society; Veteran's Club.  
HAL C. ROBERTSON, JR., BBA, Advertising.  
JOHN CHARLES ROLISON, BBA, Management.  
L. EARL ROSSER, BBA, Accounting; Delta Sigma Pi.  
H. T. SANDERS, JR., BBA, Insurance; Pi Kappa Phi.



- WILLIAM DEAN REEVES, BBA, Management; Veteran's Club.
- EUGENE ALLEN REHM, JR., BBA, Accounting; Blue Key; Accounting Society; Atlanta Symphony Orchestra.
- JAMES LEE REYNOLDS, BBA, Insurance.
- JOSEPH LESTER RICHARDSON, BBA, Advertising; Advertising Club.
- DONALD R. RICKS, BBA, Accounting.

- IRISH BAZELL ROBERTS, JR., BBA, Accounting; Accounting Society; Veteran's Club.
- HAL C. ROBERTSON, JR., BBA, Advertising.
- JOHN CHARLES ROLISON, BBA, Management.
- L. EARL ROSSER, BBA, Accounting; Delta Sigma Pi.
- H. T. SANDERS, JR., BBA, Insurance; Pi Kappa Phi.

ANN SANFORD KEEN  
 Dean's List  
 Alpha Lambda Delta  
 Phi Chi Theta  
 Crimson Key





- DON BENJAMIN SCHLEY, BBA, Management.  
JAMES AUSTIN SEGARS, BBA, Marketing; ROTC.  
JIMMY DANIEL SEXTON, BBA, Accounting; Accounting Society, Vice-President.  
ELBERT G. SHAW, JR., BBA, Hospital Administration.
- THOMAS COLBERT SKINNER, BBA, Management; Society for the Advancement of Management; Interfraternity Council; Pi Alpha; Student Council.  
HAL C. ROBERTSON, JR., BBA, Marketing; Circle K. Club.



BILL LYON  
Delta Mu Delta

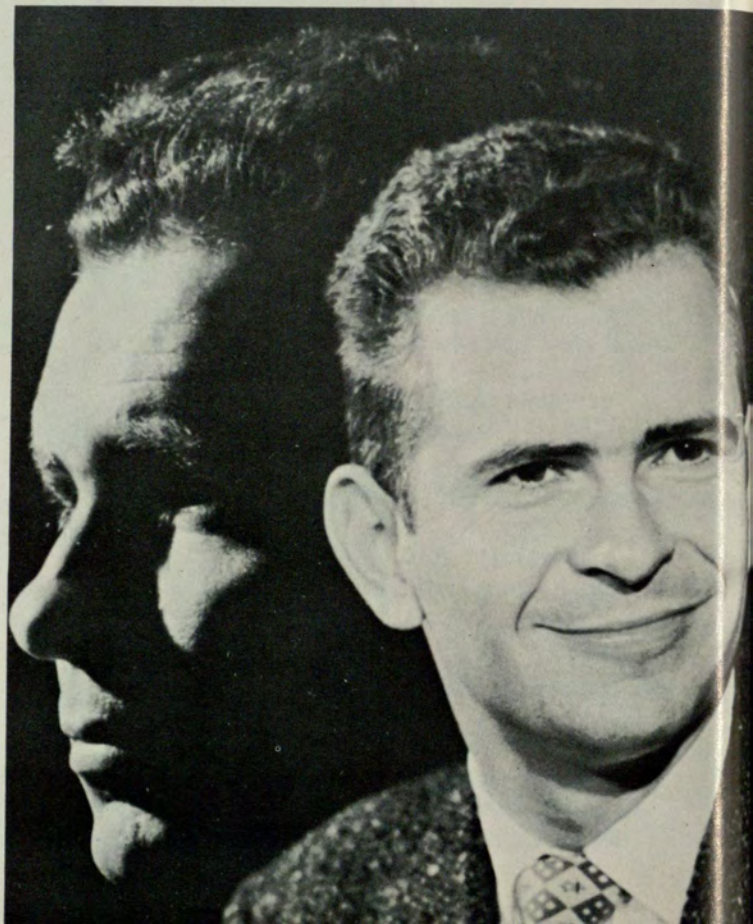



BETTY JEANNE PARHAM  
 Who's Who  
 Phi Chi Theta, President  
 Crimson Key, President



- THOMAS F. STOCKS, BBA, Business Administration; Intramural Scholarship Key; Delta Sigma Pi; Interfraternity Council; Student Council; Speaker's Club.  
 LOWELL L. PORTER, BBA, Management.  
 BAXTER GORDON SWYERS, JR., BBA, Finance.  
 ANDREW GEORGE TAMPA, BBA, Accounting; Dean's Scholarship Key; Intramural Key, Treasurer; Delta Sigma Pi, Treasurer; Student Council; General Council; Who's Who.
- DONALD McEVER TANQUARY, BBA, Transportation.  
 WALTER H. THOMASON, JR., BBA, Management; Alpha Kappa Psi; Circle K Club; Student Council.  
 JOHN WADDELL TILLER, BBA, Management; Delta Sigma Pi.  
 JOHN WALKER TORBUSH, JR., BBA, Management; Society for the Advancement of Management; Distinguished Military Student.  
 LARRY R. VANN, BBA, Marketing; Pi Sigma Epsilon; Marketing Club; Student Council.





- MAURICE AUSTIN WHELDON, BBA, Accounting.  
 JAMES ERWIN WHICHARD, BBA, Management.  
 JAMES LESTER WHITLOW, BBA, Marketing; Pi Sigma Epsilon.  
 JULIUS WATSON WILLIAMS, BBA, Accounting; Intra-  
 mural Key; Alpha Kappa Psi.



- ROBERT SAMUEL ESTES, BBA, Management; Dean's  
 Key; Society for the Advancement of Management; Student  
 Council.  
 ALLEN KINNEAR, BBA, Management.

JAMES ROGER WESTLAKE  
 Delta Mu Delta  
 Night School Student Council, President



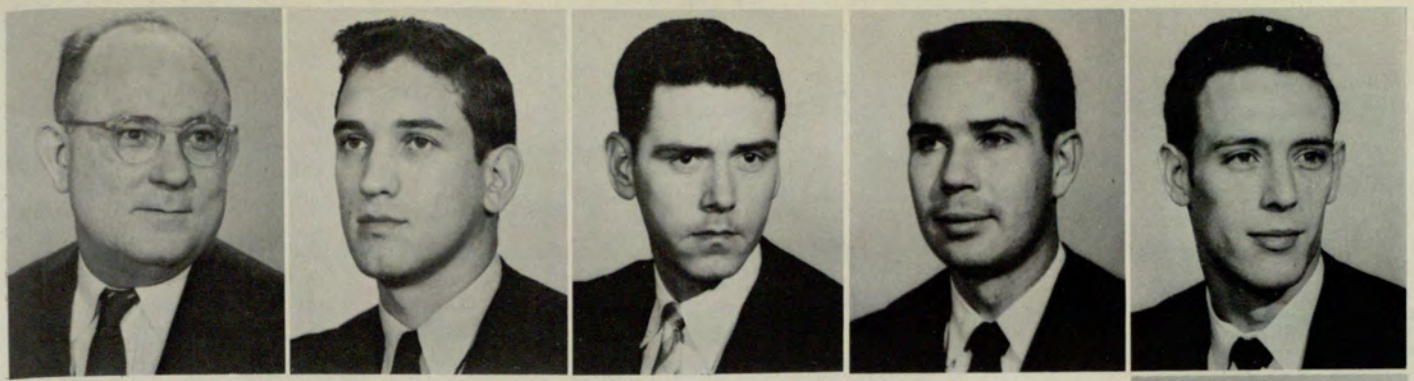

- TOSCA ALTON MOORE, BBA, Accounting.  
JOHN PORTER VAUGHN, BBA, Marketing; Circle K Club, Vice-President; Sword and Shield, President.  
JACK W. WALDREP, BBA, Marketing.  
J. WAYNE WALKER, BBA, Accounting.  
JOHN S. WARD, JR., BBA, Marketing, Pi Alpha, Secretary and Pledge Trainer.
- RONALD CLARENCE WATERFIELD, BBA, Accounting; Accounting Society.  
JAMES M. WATKINS, BBA, Management; Alpha Kappa Psi; Sigma Alpha Nu; Student Council.  
PHILLIP LEE WEBB, BBA, Marketing.  
LEON OWEN, BBA, Insurance; Insurance Society; Pi Kappa Phi; Veteran's Club.



DOLORES ANN WYNN  
Baptist Student Union, President and Vice-President  
Student Council, Vice-President  
Senior Class, Treasurer  
Alpha Omicron Pi







- THOMAS GERALD SLOAN, BBA, Transportation; Alpha Kappa Psi; Delta Nu Alpha; Veteran's Club.  
CARLTON EUGENE SLEDGE, BBA, Accounting; Phi Eta Sigma; Delta Sigma Pi.  
ROBERT W. PARSONS, BBA, Accounting.
- CALVIN B. SOUTHARD, BBA, Insurance.  
MERLYN L. STANFIELD, BBA, Marketing; Distinguished Military Student, Sword and Shield; Scabbard and Blade.
- FORREST J. SPENCER, BBA, Management; Society for the Advancement of Management; G Club; General Council; Pi Alpha, President.  
DONALD ERVIN WILLIAMS, BBA, Management; Society for the Advancement of Management; Circle K Club; General Council; Signal, News Editor; Who's Who.

JOE BRAY  
Blue Key



- ROBERT OLIVER WILSON, BBA, Accounting; Accounting Society, Secretary; Delta Sigma Pi; Veteran's Club; Student Council; General Council; Senior Class, Vice-President.

DOLORES ANN WYNN, BBA, Management; Accounting Sociology; Society for the Advancement of Management, Secretary and Treasurer; Alpha Omicron Pi; Inter-Religious Council; Baptist Student Union, Vice-President and President; Sparks Scholarship Committee; Student Council, Vice-President; General Council; Freshman Class, Treasurer; Sophomore Class, Secretary; Junior Class, Vice-President; Senior Class, Treasurer; Who's Who.

THOMAS FRAZIER YEAGER, BBA, Accounting.

- PETER W. GREENE, BBA, Management; Society for the Advancement of Management.

WILLIAM P. BRIGGS, JR., BBA, Management; Sigma Kappa Chi, Secretary and President; Interfraternity Council; ROTC, Captain; Sword and Shield, Secretary; Rifle Club, Executive Officer; Wesley Foundation; Circle K Club; Student Council; General Council; Rampway Staff.

- JOSEPH L. BRAY, BBA, Accounting; Blue Key, President; Accounting Society, President.

ROBINSON C. WARREN, BBA, Marketing.



RONALD K. HILL  
Day School Student Council, President  
Signal, Editor

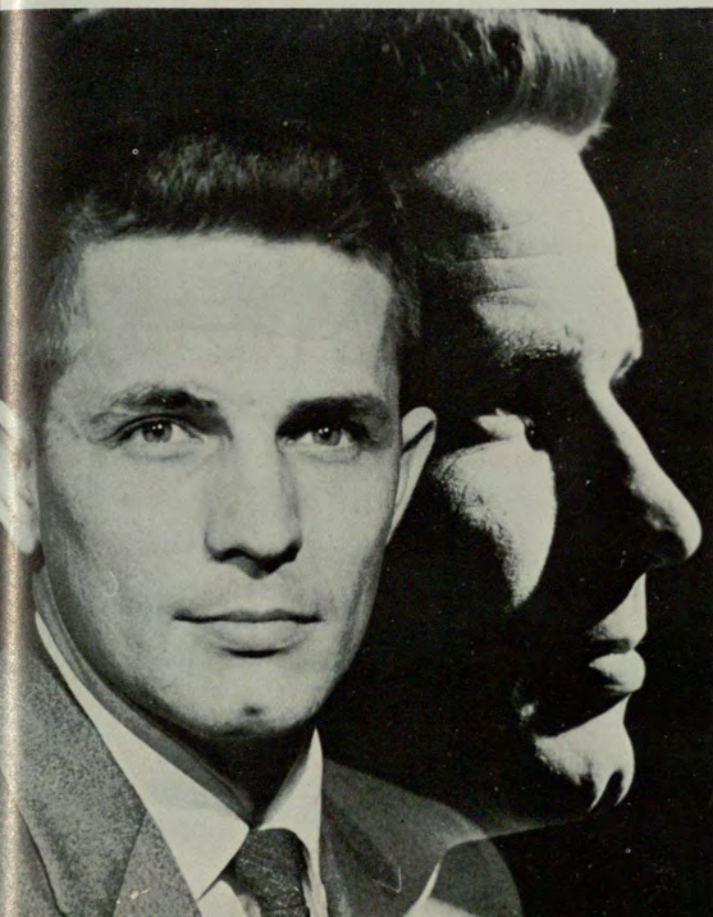



S  
N  
A  
P  
S



Beverly Thomas admires Alpha Phi's jewelry.



"Well, I think it went that way, Charlie."



"Hey, line forms to the rear . . ."



University Players in a scene from "The Glass Menagerie."



"Now Bill, you do it this way . . ."



Ivan Ertel is his usual charming self.



"Here, hold this."



Alpha Phi's enjoy a square dance.

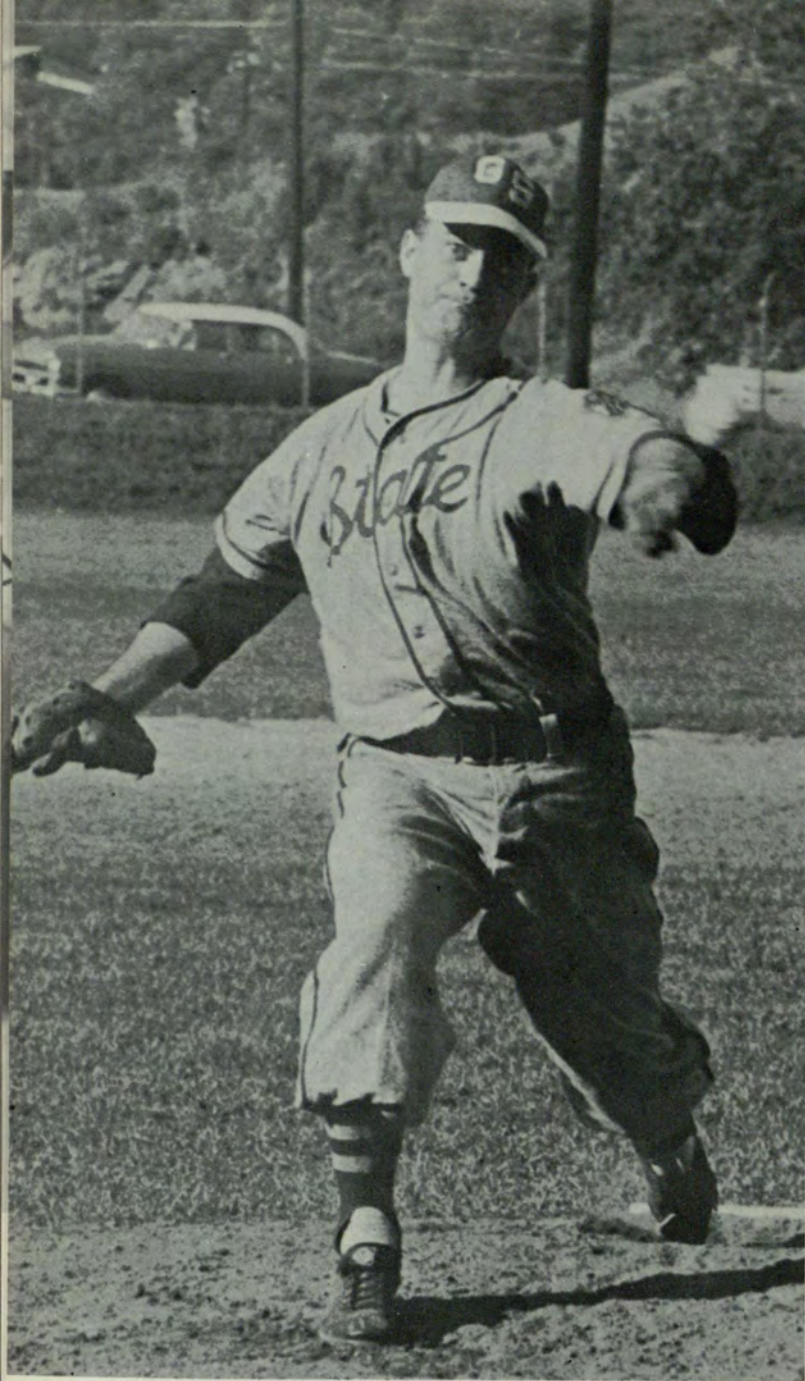

Oh, you're spoofing me!

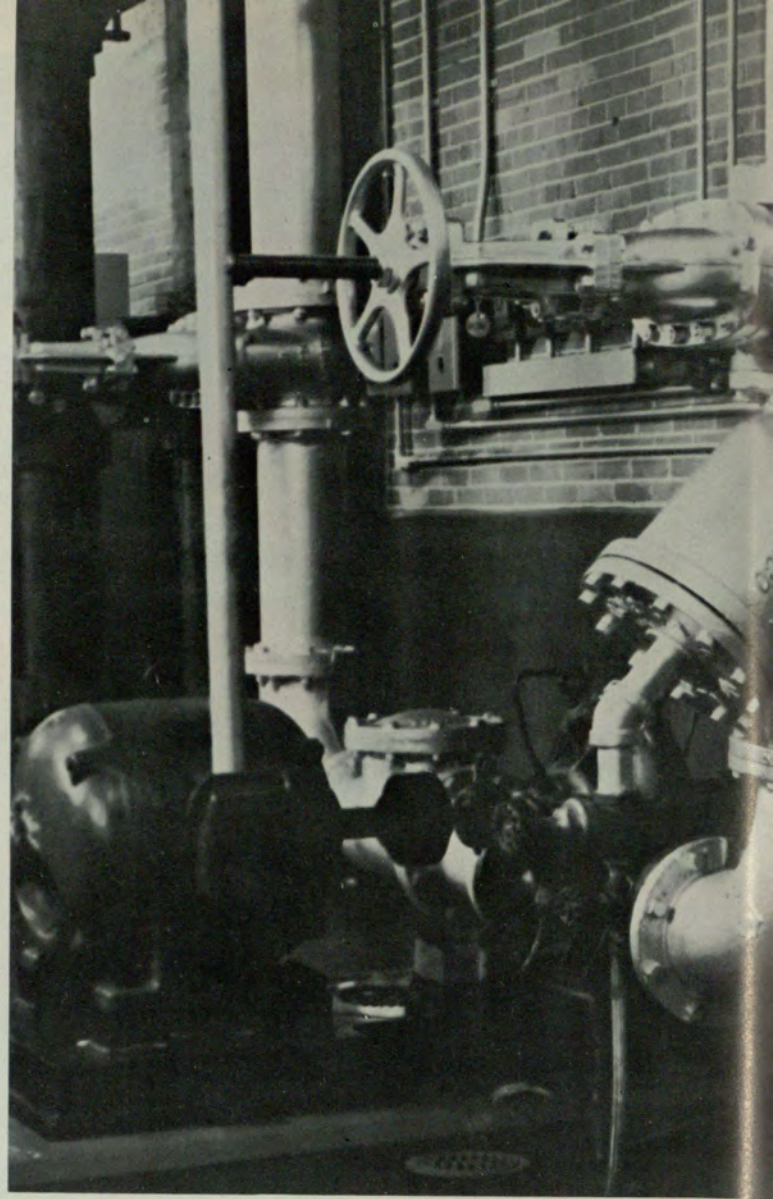

We don't know what it is — do you?

Joyce's and Marilyn's curiosity gets the best of them.

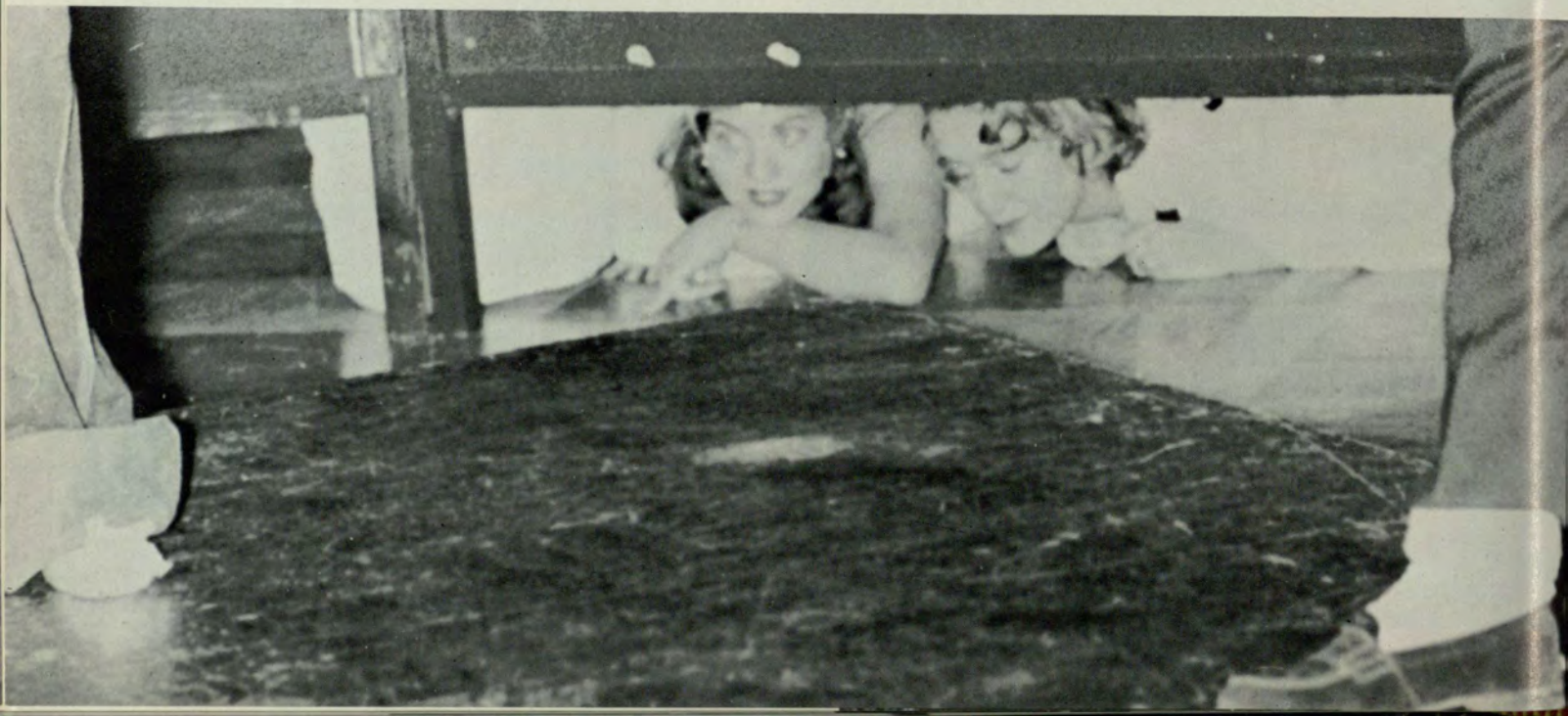



Jerry McIntyre picks out a tune.



All the world's a stage.



Martha McNelley typifies the Southern College Belle.



New Delta Phi Epsilon pledges smile happily.



Wonder what Judy just said?



Band takes a break at Foundation Ball.



Typical spectators at a ball game.





What was that again, Carolyn?



"What? No seconds!"



Hartsfield suddenly told a joke.

"How's the weather, Wilma?"



These Δ Φ E's aren't camera shy.





The show goes on.

Delta Zeta entertains Rushees at a Toyland Tea.



All of us get struck with something!



"But, it was right here."



The Rampway staff relaxes at the Indian Creek Lodge.



Martha, Wilma and Ron  
enjoy a baseball game.



"Did you have BA 101?"



Well, look who's in front of the camera instead of behind it.

Nancy Ward pins new Pi Kap Rose, Carolyn Lee.

Honor Guard for an Honor Court.

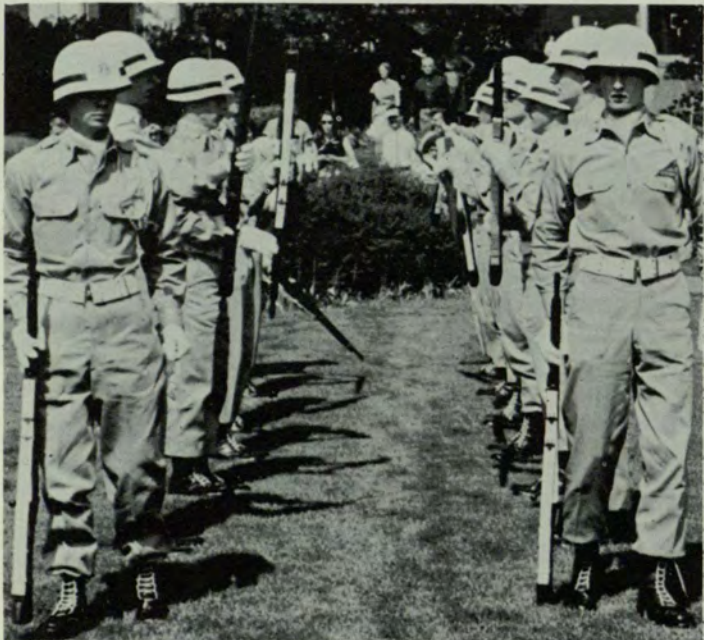



The Alpha Omicron Pi's "roar" at their "Twenties Party."



"Well now, what did you drop?"



Mrs. Southard's sunny voice.

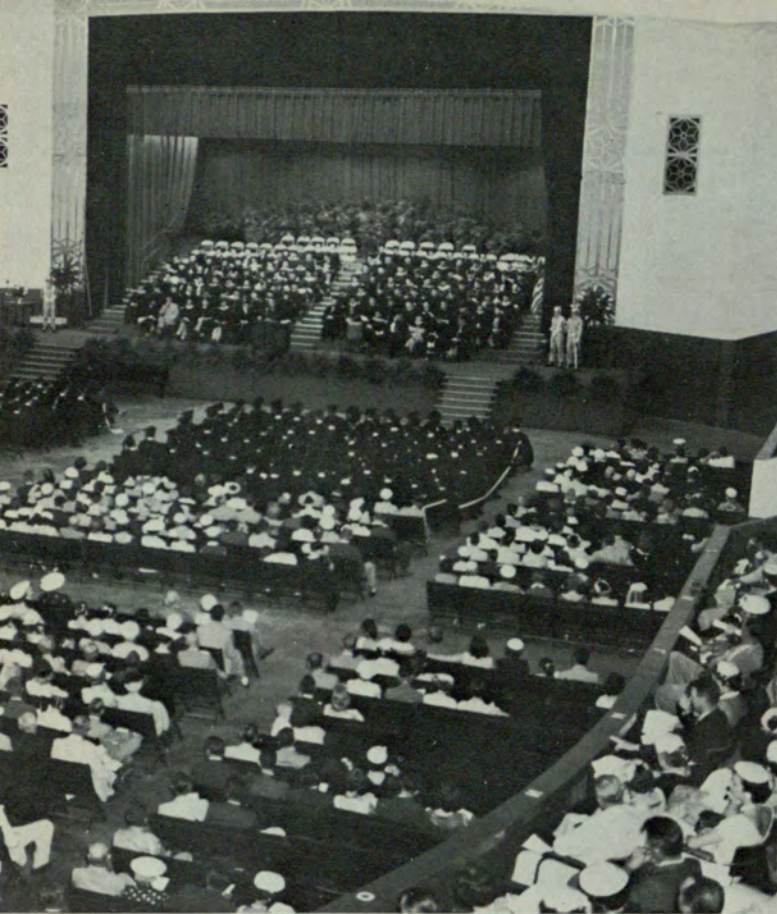

The end of the beginning.



"Let me fix it."



The Homecoming Banquet was a huge success.



Mr. Hill is a capable band director.



"... and A. K. Psi has a lodge."



Dot Tatum is a smiling picture of efficiency.

# THE ART DEPARTMENT

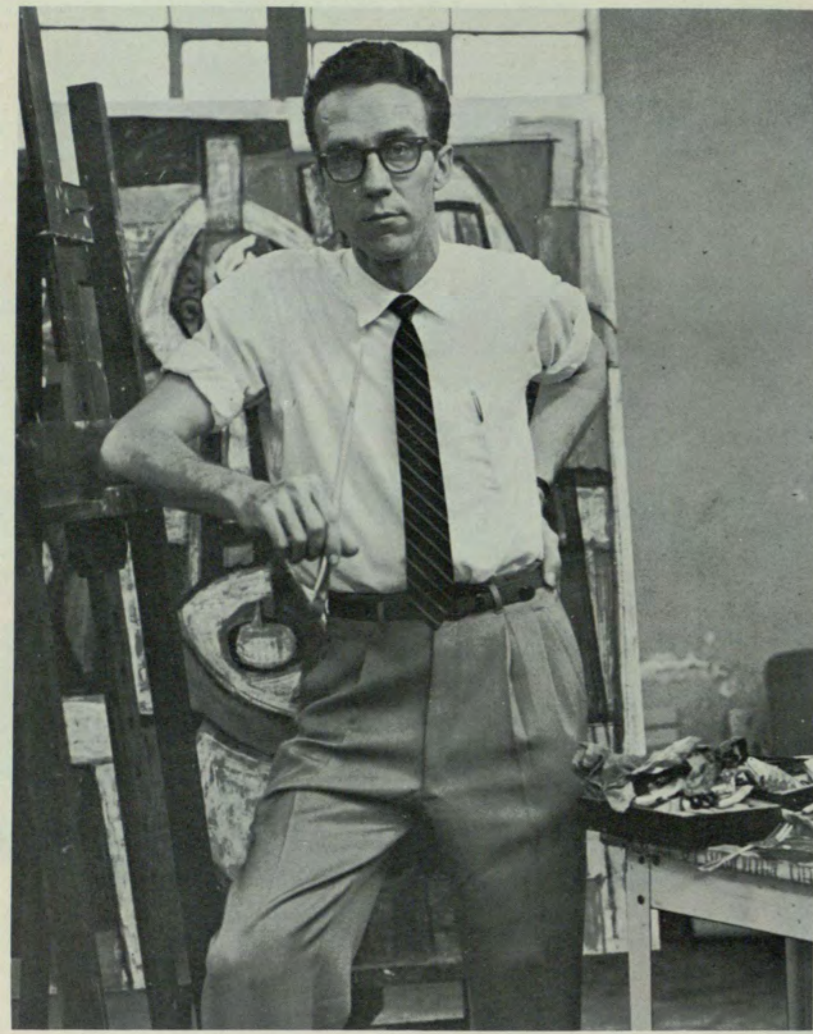

Professor Perrin



Artist in residence — Virginia Sewell.



Katie Gilman and Professor Almyda advise Professor Perrin.



Professor Palmer entertains in the Art Dept. Lounge.



Students display their masterpieces.





Georgia State's own Mrs. Healey chats with Dean England and Dean Suttles.



Ron, Carolyn and Bill tell the world about Georgia State.



Phi Chi Theta has a message for freshman women.



Alpha Omicron Pi's sponsor a hayride to the country.



Ann Whitmire, Billie McKenzie serve salad at freshman orientation.



Carol Freeman serves punch at the freshman tea.

"Now don't I know her from somewhere?"



Oops!



"She really thought I was a man."

Freshmen receive lunch, compliments of Georgia State, during orientation.



Little Marlene Hilley receives her roses.



"Who put lemon extract in the punch?"

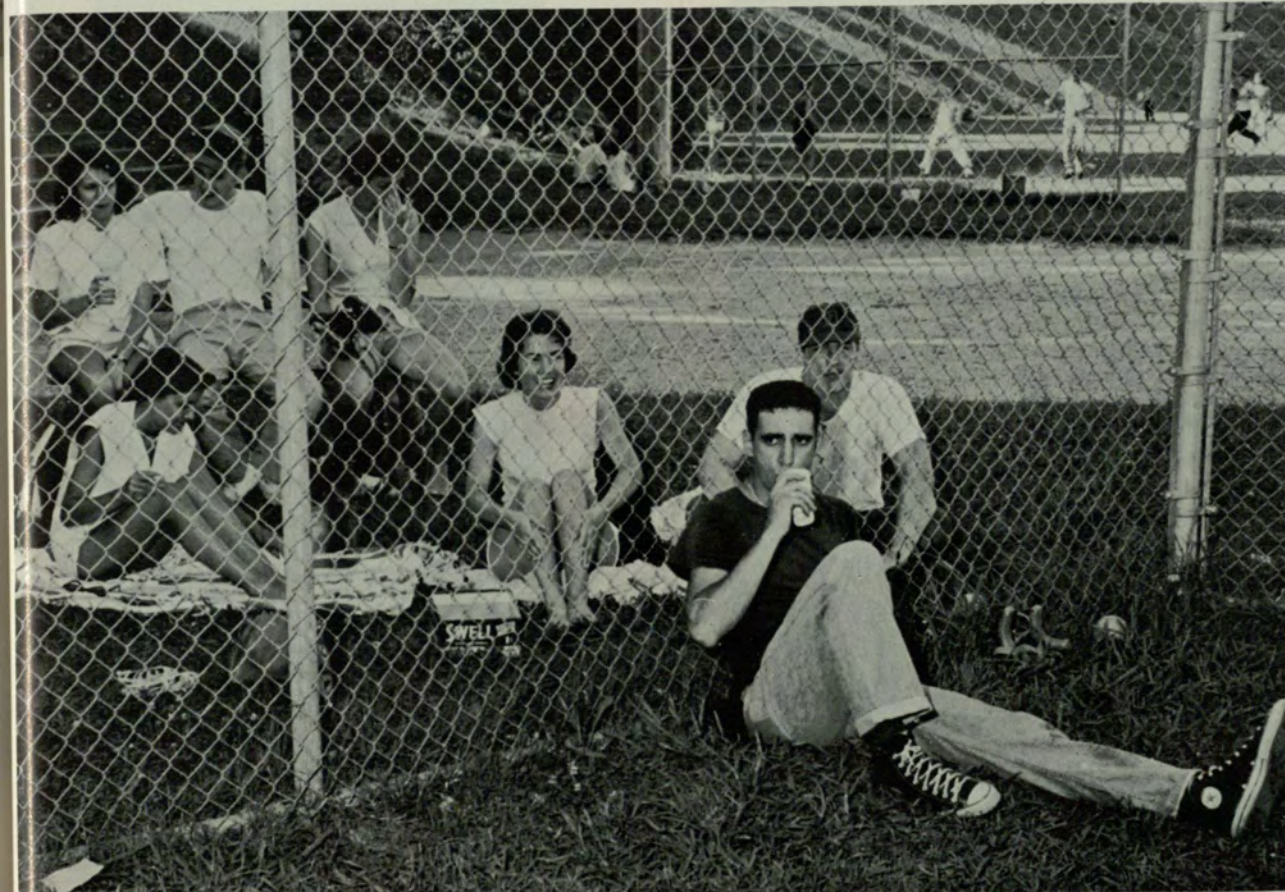

"Charlie, won't they let you sit on their side of the fence?"



Delta Zeta's enjoy a 10 o'clock break

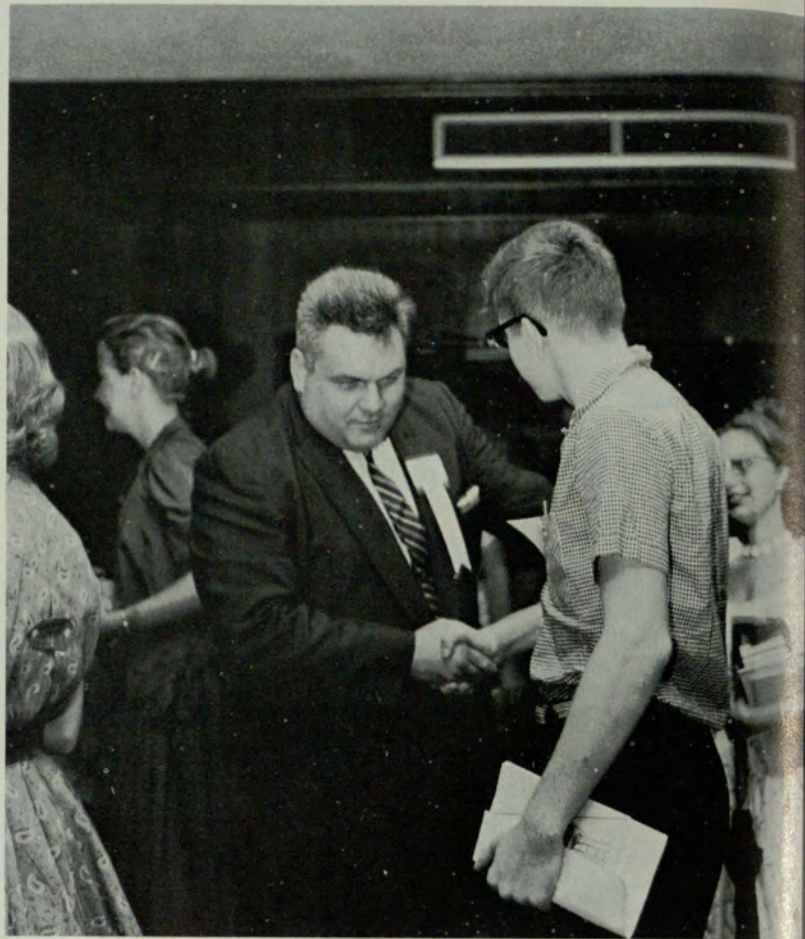

President Langdale welcomes a new student.

"Go ahead and believe him, Stone."



"Now what could this question mean?"



Betty Dyer, Carolyn Reed and Joyce Woodward accept Greek Week awards.



"What are you listening to Joyce?"



"Charlene, your hair looks lovely."

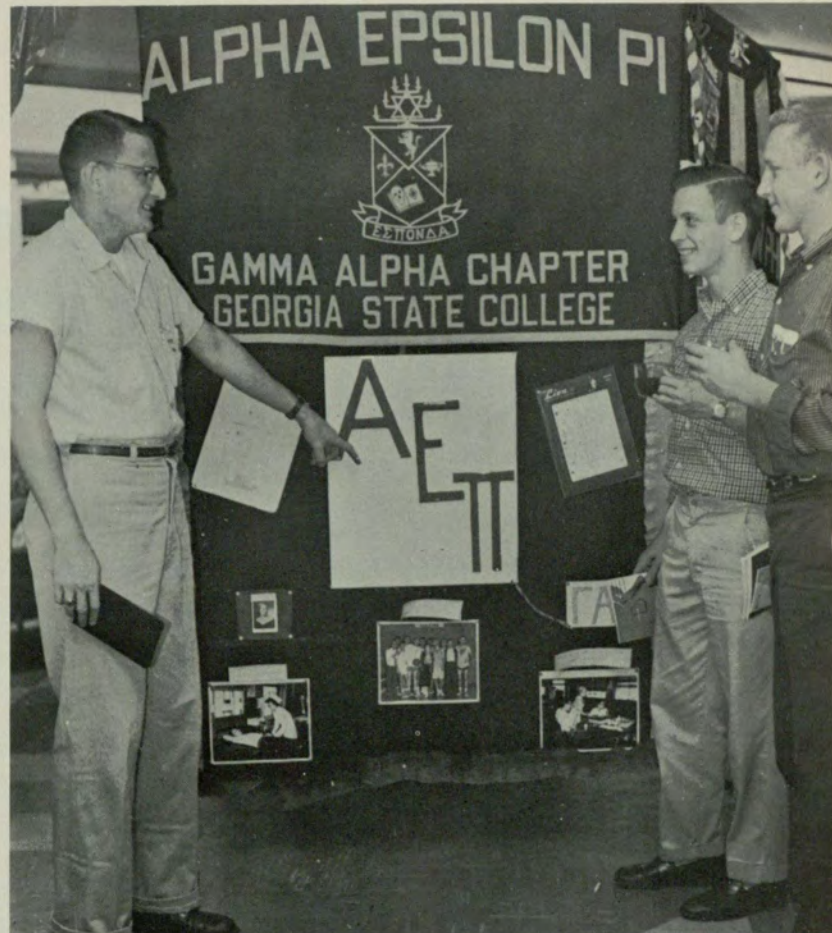

"Now, that stands for Alpha Epsilon Pi."



This is college — 1958 style?



Duel to the finish.



Freshmen learn about Georgia State.



The Student Council collects for Foundation Fund.



"Oh Nancy, it won't make me fat!"



"I think he's kidding me."



Is that fact or fiction, Jerry?



"That's not the way to teach them, Savilla."





Cheerleaders perform at a Panthers' game.

Willie Sutton decides date's hat is not on straight.



"Yes, I'm Hugh's mother."



Bill Davis entertains his friends.



This is registration.



"I'll make it!"



Delta Zeta celebrates annual State Day at the Luau.



Fore!



The determined man — Homer Hannah.

Lucy Boyd greets Dr. Malone at an Alpha Lambda Delta tea.

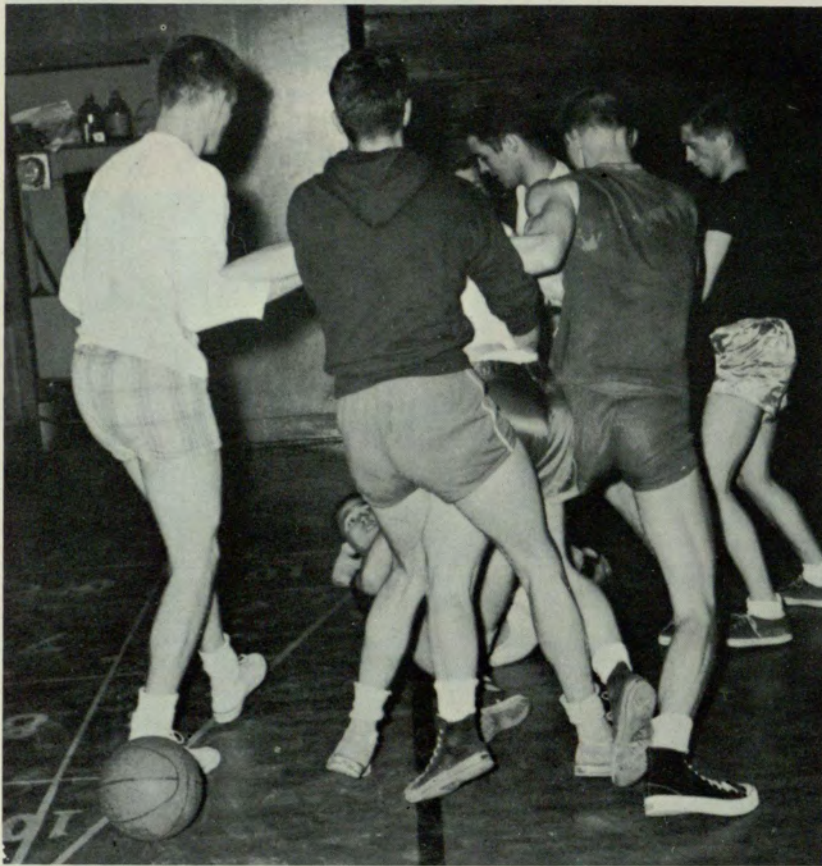

Scrap breaks out at intramural basketball game.

"All's well that ends well."

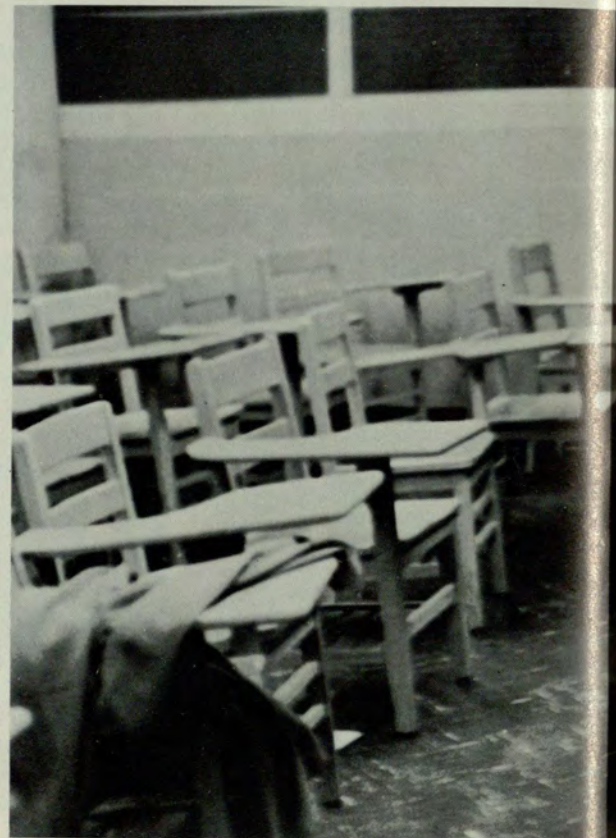



Dr. Sparks, Governor Griffin, and President Langdale talking things over.



"Watch me make this crowd laugh"  
— Leo Aikman.



"Now do it my way!"



"My kingdom for an advisor!"



A  
D  
V  
E  
R  
T  
I  
S  
I  
N  
G

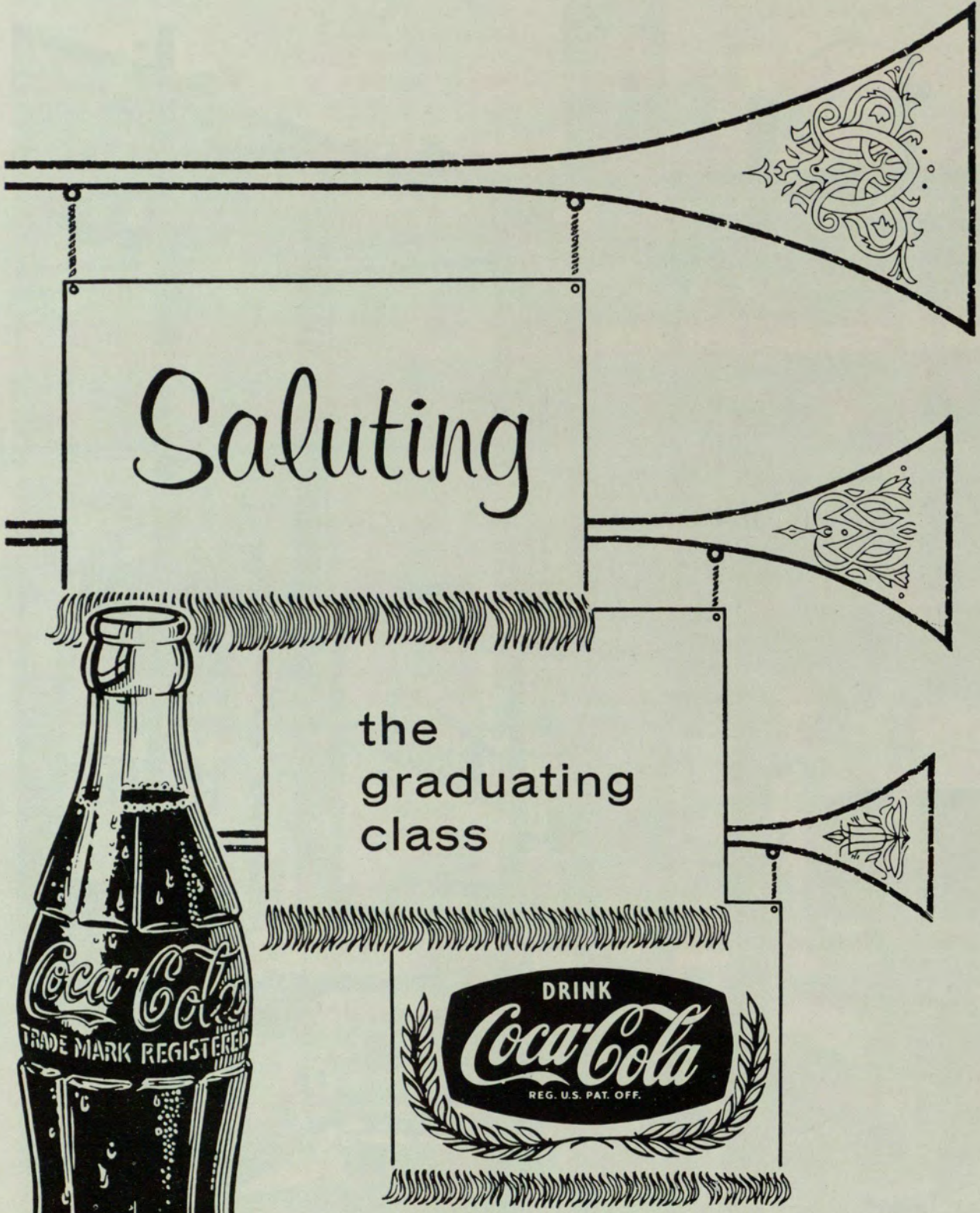

Saluting

the  
graduating  
class



**SIGN OF GOOD TASTE**

BOTTLED UNDER AUTHORITY OF THE COCA-COLA COMPANY BY  
THE ATLANTA COCA-COLA BOTTLING COMPANY



## Wing's Fast Foto Service, Inc.

ONE DAY DEVELOPING SERVICE

155 Peachtree Street, N. E.  
 12 Edgewood Avenue, N. E.  
 285 East Paces Ferry Road, N. E.  
 38 Walton Street, N. W.

**PHONE JA 5-5010**

PHOTOGRAPHIC EQUIPMENT  
 AND SUPPLIES  
 GREETING CARDS  
 RECORDS

**COSTUME ON PAGE 239 COURTESY OF DAVISON'S**

## CADILLAC

*"We don't sell all the cars,*

*but we sell the best"*

## CAPITOL AUTOMOBILE CO.

ELWYN TOMLINSON, *Pres.*

*Authorized Dealer*

Opposite Biltmore Hotel

TR 6-4341

## HOUSE OF HOWARD

**HAIR STYLIST**

1319 West Peachtree  
 ATLANTA 9, GA.

(See page 239, Beauties)





## TEXT BOOKS

We buy

sell

exchange

### GEORGIA BOOK STORE

80 Edgewood Ave., N. E.

**Your TOTAL Food Bill**

**Is Less . . .**

**When You Shop**

**At CS**

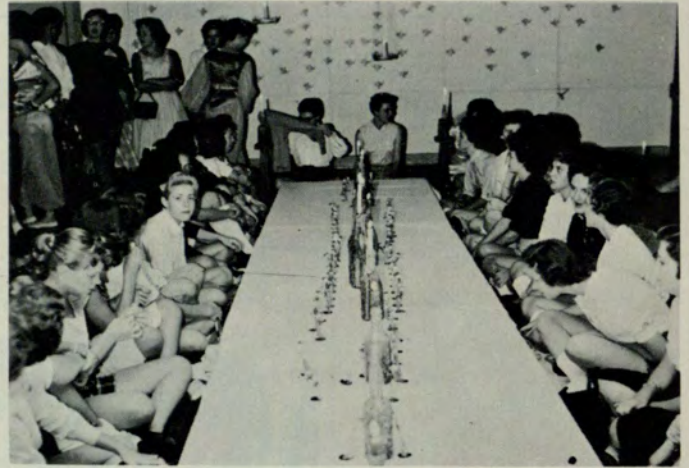

## ATLANTA'S MOST CONVENIENT PARKING FACILITIES

Are operated by

### CENTRAL PARKING, INC.

Eight facilities within 2 blocks of Georgia State to serve  
the Students and Faculty





# Georgia State College CAFETERIA

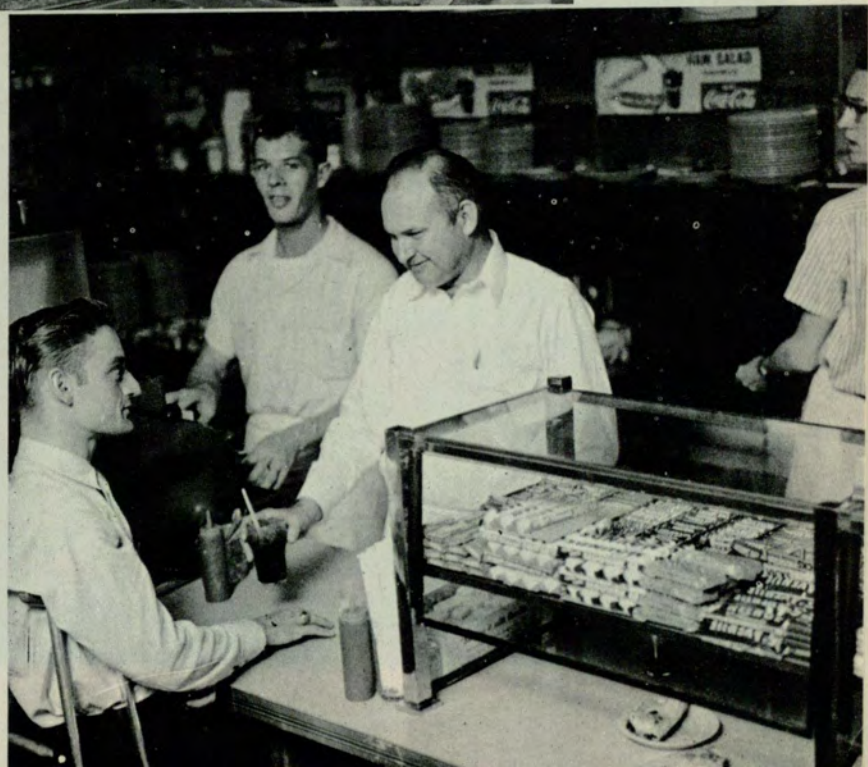

*We Appreciate*

*Your Patronage*





Since the Dawn of the Century

WE HAVE SPECIALIZED  
IN THE PRODUCTION OF  
OUTSTANDING  
COLLEGE AND HIGH SCHOOL  
YEARBOOKS



FOOTE & DAVIES, INC.

1090 CAPITOL AVENUE, S. E.

• PHONE JACKSON 2-4600 •

P. O. BOX 5109

ATLANTA

Adams, Donald, 151  
 Adams, George, 184, 216  
 Adams, Hugh, 244  
 Adams, Marlyne, 173  
 Addison, Marilyn, 197  
 Aiken, Bitt, 115  
 Albert, Edward, 244  
 Alexander, Paula, 142  
 Allen, Clem, 202  
 Allen, James B., 244  
 Allen, Jeanette, 197  
 Allen, Mary Jane, 206  
 Amato, Frances, 146  
 Amos, James, 173  
 Anderson, Billy, 190, 244  
 Anderson, Elizabeth, 139, 170  
 Anderson, John, 180  
 Anderson, Harriett, 134  
 Anderson, Linda, 134  
 Andrews, Ted, 194, 210, 215  
 Anthony, W. R., 195  
 Armistead, Nell, 126, 134  
 Armistead, Ralph, 152  
 Armstrong, George, 210  
 Arnold, Charles, 183, 244  
 Arnovitz, Hershene, 144, 163  
 Aronow, Ronald, 158  
 Ash, Lewis, 155, 205, 212  
 Attaway, Ken, 126, 156  
 Autry, Phillip, 212  
 Avard, Dale, 197  
 Bailey, Margaret, 207  
 Bain, Karen, 173  
 Baker, Bill, 212  
 Baker, Frank, 148, 212  
 Baker, Lewis L., 173, 244  
 Baker, Phil, 173  
 Banks, Allen, 244  
 Barechson, Marilyn, 123, 125, 168, 191, 193  
 Barksdale, Joyce, 188, 191  
 Barnes, William, 244  
 Barnes, Larry, 113  
 Barnette, Robert, 216  
 Barnhill, Billy, 244  
 Barrett, Jeannine, 173  
 Barrington, Nancy, 124, 134, 168, 170, 179, 193, 208, 289  
 Barrow, Donald, 184  
 Barton, Hubert, 183, 244  
 Bates, Bettye, 128, 139, 170, 179, 218, 219  
 Bates, David, 148, 210, 213  
 Battle, William, 121, 168, 173, 184, 244  
 Baxter, Linda, 142  
 Beaver, Mary Ann, 139  
 Beacham, Charlotte, 137  
 Beale, Beverly, 245  
 Bealer, Linda, 60, 134  
 Beall, Larry, 156  
 Beasley, Bill, 148  
 Beasley, Fred, 187  
 Beeland, Patricia, 198  
 Bell, Barbara, 127, 139  
 Bender, Ronnie, 156  
 Bennett, Bettye Jean, 142  
 Bentley, Verney, 245  
 Berlinsky, Sylvan, 159  
 Berry, Don, 213  
 Besack, Dorothy, 63, 139  
 Birdsong, Jerry, 102, 103, 208, 214, 215  
 Bishop, Ken, 148  
 Bishop, Turner, 245  
 Black, Bill, 152  
 Black, Jeanette, 170, 196  
 Black, Jerry, 202, 210  
 Black, Marie, 197  
 Black, Marvin, 245  
 Black, William, 245  
 Blackshear, Pam, 134, 207  
 Blackwell, Jack, 245  
 Blackwell, Lloyd, 187, 195  
 Blair, John, 210  
 Blankenship, Jane, 134  
 Bledsoe, Elayne, 139  
 Blount, William, 245  
 Boddy, William, 127  
 Bomes, William,  
 Boland, Bill, 112  
 Bone, Don, 124  
 Bonner, Joan, 197  
 Boone, Richard, 156  
 Boriss, Marie, 142  
 Boutwell, John, 213  
 Bowden, Jim, 126, 148, 213  
 Bowden, Tommy, 202  
 Bowen, J. Curtis, 245  
 Bowling, Betty, 197  
 Boyd, Lucy, 193, 202, 292  
 Bracewell, Sandra, 200  
 Bradshaw, Elaine, 197  
 Brand, Arthur, 245  
 Brand, Joan, 198  
 Brannon, Rod, 173  
 Braselton, John, 213  
 Bray, Joe, 121, 168, 170, 182, 190  
 Bredslly, Esther, 245  
 Bridges, Florence, 196  
 Bridges, Ray, 195, 244  
 Briggs, Carolyn, 59, 194  
 Briggs, Scotty, 70, 147, 148, 171, 186, 195, 207, 265  
 Brindley, Donna, 219  
 Britt, Kenneth, 214, 215  
 Britton, William, 152, 245  
 Brown, Ellis, 245  
 Brown, Robert G., 245  
 Brown, Robert T., 180, 245  
 Brownlee, Marvin, 246  
 Brooke, Jane, 137, 207  
 Brooker, Francis, 156  
 Brooks, Max, 173  
 Bruce, Linda, 134, 171  
 Brumlow, Billy, 246  
 Brunt, Jim, 152  
 Bryan, Joe, 210, 213, 215  
 Bryan, Kaye, 200  
 Bullard, Jan, 194  
 Buckanan, Ken, 219  
 Buckner, Clint, 210, 213  
 Bullard, Almand, 152  
 Burch, Elizabeth, 175  
 Burel, James, 246  
 Burgess, Ben, 156, 157  
 Burress, Mary Ann, 134  
 Burnham, Howard, 158, 219  
 Burnham, H. W., 246  
 Butler, Kay, 200  
 Butler, Walter H., 246  
 Byrd, Frank, 187  
 Caldwell, Andrew, 246  
 Callahan, Elizabeth, 134, 171  
 Campbell, Barbara, 198  
 Campbell, Evelyn, 198  
 Campbell, George, 246  
 Cannon, Terry, 207  
 Canup, Wanda, 182, 246  
 Carmen, Bill, 206, 213  
 Carson, James, 246  
 Carter, Anne, 173  
 Carter, Dickie, 173  
 Carter, Howard, 216  
 Cartwright, Louis, 150, 212, 214, 215  
 Carver, Shirley, 139  
 Cash, Frank, 69, 120, 129, 168, 174, 186, 189, 192, 246  
 Caswell, J. D., 77, 147, 154, 168, 174, 185  
 Cesnick, John, 246  
 Chambers, Harley, 108  
 Chaney, Mary Ellen, 200  
 Chapman, George, 246  
 Chapman, Joan, 139  
 Chapman, Kenneth, 180  
 Chappell, Claselle, 198  
 Chastain, Bobby, 189, 192  
 Chastain, Camille, 198  
 Cheatham, James, 246  
 Cheek, Thomas, 187, 189, 246  
 Cheung, Haven, 129, 188, 191, 246  
 Chewning, Joy, 198  
 Childs, John, 246  
 Chisholm, Gordon, 112, 208, 247  
 Christian, Edward, 247  
 Christie, Phyllis, 139, 171  
 Clark, Bob, 111  
 Clark, Judy, 200  
 Clements, Betty, 200  
 Clements, Norma, 200  
 Cline, Jean, 174, 247  
 Cochran, Dorsey, 195, 247  
 Cochran, Helen, 121, 141, 142, 221  
 Cochran, Pearl, 200  
 Cohen, Martin, 159  
 Cohen, Rebecca Betty, 247  
 Cohen, Roslyn, 144  
 Coleman, Robert, 112, 151  
 Coll, Nancy, 142  
 Collins, Bennett, 174, 218, 222  
 Collins, Judy, 134, 151, 162  
 Collins, Robert, 247  
 Colvin, Sam, 214  
 Cook, Inez, 188, 193  
 Cook, Melba, 198  
 Cook, Patricia, 198  
 Cook, Richard, 148  
 Cooper, Jack, 247  
 Cooper, Lawrence, 156, 180, 188, 247  
 Cooper, Ruth, 188  
 Cordle, Elizabeth, 141  
 Costen, Bill, 208  
 Cotter, Martha, 139, 174, 223, 275  
 Couch, Martha, 200  
 Coverdell, Paul, 152, 194, 219  
 Covington, Victor, 190, 197, 217  
 Cowan, Edna, 200  
 Cowart, John, 148, 214, 215  
 Cox, Burns, 147, 151, 168, 189  
 Cox, Jewell, 179  
 Craft, Mary Jean, 142  
 Craig, Jeanine, 134, 207  
 Craig, S. D., 156, 248  
 Craven, Bobby, 171  
 Crawford, Breece, 151  
 Cronie, Alice, 205  
 Crowley, Ronald, 122, 148, 168, 180, 184, 195, 214, 215, 248  
 Culley, Joel, 139, 213  
 Cumer, Chuck, 148  
 Curray, Ronald, 156  
 Cutcliff, Jim, 187, 195, 206, 210, 213, 215  
 Daily, Dan, 148  
 Dalton, Amelia, 198  
 Daniel, Bobby, 248  
 Daniel, Jack, 213  
 Daniel, Sarah, 139  
 Daniels, Irma, 134, 208, 222  
 Danneman, Diana, 144  
 Daubenspeck, Lynn, 210, 212  
 Davis, Harvey, 151, 210, 213, 215, 22, 291  
 Davis, Jo, 127, 136, 179, 205  
 Davis, Marie, 142  
 Davis, Rufus, 192  
 Davis, Walter, 181  
 Davis, William F., 168  
 De Coff, Maureen, 206

De Gay, Bevin, 194, 206  
 De Kinder, Ruth, 191, 248  
 DeLay, Marie, 188  
 Dempsey, Claire, 136  
 Denson, George, 187  
 Dial, Ferrell, 148  
 Dickerson, Charles, 155, 185, 248  
 Dixon, Carolyn, 200  
 Dixon, Fred, 185, 248  
 Dobbs, Bobby Lamar, 248  
 Dobbs, Charlie, 214  
 Dodd, Robert, 248  
 Dominy, Sue, 142, 248  
 Donald, Dee Ann, 134  
 Donald, Jack, 153  
 Douglas, Lynn, 179  
 Dover, Charles, 174  
 Downs, Jon, 194  
 Duckworth, Bob, 183, 217  
 Duckworth, D. J., 123, 155, 174, 187, 217, 248  
 Duckworth, Margaret, 174, 196, 216  
 Dudman, Betty, 144  
 Duffer, Obie, 248  
 Duke, Barbara, 198  
 Duke, Helen, 141  
 Dukes, Jerry, 196  
 Duncan, Boyd, 155, 248  
 Duncan, Neal, 210  
 Duncan, Sonny, 219  
 Dunn, Sophie, 200  
 Durham, Christina, 142  
 Durrence, C. W., 155, 184  
 Dyer, Betty, 120, 132, 136, 168, 172, 179, 204, 287  
 Edmunds, Robert, 184  
 Edwards, Anne, 196  
 Edwards, Dixie, 142  
 Edwards, James, 174  
 Edwards, John, 148  
 Eford, Robert, 248  
 Eidson, Laurie, 69, 126, 134, 171  
 Elder, John, 248  
 Elder, Truett, 249  
 Elliott, Ronald, 249  
 Ellis, G. W., 249  
 Ellis, G. Neal, 182  
 Ellis, James, 181, 249  
 Ellis, Jerry, 148, 210, 213  
 Ellis, John, 184, 189, 192, 249  
 Elrod, Lester, 249  
 Emerson, James, 120, 169, 187, 189, 192, 249  
 Epps, Richard, 112, 179, 208  
 Ertel, Ivan, 109, 122, 189, 192, 269  
 Ervin, Gary, 194  
 Eskew, Stephen, 249  
 Estes, Robert, 181, 249  
 Evans, Anne, 198  
 Evans, Dotti, 69, 139  
 Ewing, John, 250  
 Fagen, Dennis, 210, 212  
 Faircloth, Larry, 169, 183  
 Fannin, Robert, 250  
 Faulkner, Tesie, 200  
 Feldman, Murray, 159  
 Field, Arthur, 250  
 Field, Donald, 158, 250  
 Fields, Patsy, 198  
 Findley, Murray, 181, 250  
 Finley, Wyatt, 250  
 Firestone, Charles, 73, 123, 147, 158, 189, 171, 184, 208, 221, 250, 285  
 Fleming, Dozier, 148, 195, 207  
 Floyd, Bill, 155  
 Floyd, Joe, 250  
 Foote, Richard, 159, 210  
 Forrest, Jo Ann, 134, 151  
 Foster, Tom, 182, 217  
 Fountain, Walter, 117, 153  
 Fowler, Kay, 198  
 Frangis, Leo, 182  
 Franklin, John, 250  
 Franks, Marcia, 144  
 Free, Martha, 219  
 Freeman, Bill, 206  
 Freeman, Carol, 133, 208, 283  
 Freeman, Savilla, 121, 125, 131, 174, 188, 191, 220  
 Freeman, Valerie, 134  
 Friedman, Karl, 250  
 Friedman, Sharon, 144  
 Fullilove, Lem, 200  
 Gaddis, Martha, 169, 206  
 Gaines, Frances, 142  
 Galloway, Mitchell, 250  
 Garrett, Charles, 121, 182, 190, 250  
 Garrett, Bill, 59, 149, 171, 187, 208, 214, 215, 250  
 Garrett, Linda, 137  
 Garvin, Claudia, 134, 223  
 Gatehouse, Dexter, 156, 215  
 Gouge, William, 122, 168  
 Gaugh, Joanna, 174  
 Gavant, Dee, 144, 171, 179  
 Gazaway, Pat, 142  
 Gay, Shirley, 142, 174  
 Gentle, Patsy, 134  
 Germano, Don, 203  
 Germany, James, 250  
 Gibson, Leroy, 151  
 Gill, Don, 112  
 Gilleland, William, 184  
 Gilman, Katie, 281  
 Gleasen, Jack, 153  
 Glover, Judy, 134  
 Gober, John, 155  
 Goddard, Mary, 179  
 Golden, Sonny, 175  
 Gordon, Pat, 144, 194  
 Gossett, Jo Ann, 200  
 Greear, Jane, 142, 175  
 Green, Peter, 265  
 Greenberg, Arlene, 144, 194  
 Gresham, Sandra, 134  
 Griffin, Gene, 149, 213  
 Griffith, Al, 111  
 Griffith, David, 151  
 Grisham, Thomas Jerry, 250  
 Grizzard, Ralph, 181, 187, 251  
 Grogan, Fred, 251  
 Gross, Dick, 157, 221  
 Gross, Reva, 144, 194  
 Groover, James, 251  
 Guy, Yvonne, 198  
 Habley, Gail, 139  
 Hall, Eugene, 181, 214, 215  
 Hallman, Madge, 200  
 Hamby, Robert, 251  
 Hamilton, Lawrence, 151  
 Hamilton, Lee, 151  
 Hamilton, Leroy, 149  
 Hammond, Huey,  
 Hammond, Roy, 112, 182, 251  
 Hamric, Lamar, 112  
 Handmaker, Jim, 108, 109  
 Hankinson, Don, 110  
 Hannah, Frank, 151, 211  
 Hannah, Homer, 104, 112, 251, 292  
 Hannington, Lawrence, 181  
 Hardage, Marianne, 199  
 Hardie, Max, 207  
 Hardin, Veta, 198, 251  
 Hardin, Joseph, 182, 188, 207  
 Harper, Luther, 251  
 Harris, Charles, 251  
 Harris, Jayne, 124, 127, 219, 220, 224  
 Harris, Tom, 157, 175, 189, 252  
 Harrison, H. B., 252  
 Harrison, Loretta, 135, 223  
 Harkins, Mary June, 135  
 Harling, Mary Lee, 137  
 Harmon, Myra, 205  
 Harper, Barbara, 142  
 Harper, Luther, 251  
 Hart, Dolores, 206  
 Hart, Richard, 252  
 Harvey, Mike, 109  
 Hartzler, Walter, 127, 155, 175  
 Haslett, Bill, 203  
 Hawkins, J. E., 252  
 Haygood, James, 252  
 Haynie, Bobbie, 175  
 Hazelrigs, Charlotte, 143  
 Heape, James, 252  
 Heard, Charles, 209  
 Hebert, Sylvester, 206, 251  
 Helmes, Pepper, 106, 107  
 Henderson, Charles, 252  
 Henderson, Conward, 252  
 Henderson, Delores, 137  
 Hendrix, Eugenia, 175  
 Henry, Edrie, 252  
 Herman, Alvin, 158  
 Herndon, Connie, 179  
 Hester, John, 252  
 Hester, William, 155  
 Hetzner, Jeanie, 205  
 Hewes, Gary, 155  
 Heyer, Lorene, 201  
 Hibbard, Judy, 199  
 Hickox, Judy, 199  
 Hicks, Louise, 137  
 Hidalgo, Clement, 153  
 Hightower, Russell, 253  
 Hightower, William, 253  
 Hill, Betty Ann, 145  
 Hill, Ronald, 63, 116, 120, 218, 224, 275, 282  
 Hilley, Marlene, 149, 164  
 Hirsh, Ellis, 158  
 Hitt, Jimmy, 253  
 Hobbs, Annette, 199  
 Hodges, Charles, 181  
 Hodges, Jimmy, 175  
 Hodgson, Beverly, 133, 171  
 Hoffman, Alex, 112  
 Holcombe, Lillian, 175  
 Holcombe, M. E., 253  
 Holland, Donald, 214  
 Honea, Catherine, 179  
 Hood, Bessie, 179  
 Hope, Katy, 146  
 Hope, Lawson, 112  
 Horne, Larry, 147, 156  
 Horne, Lawrence, 253  
 Hornsby, Elizabeth, 143  
 Horton, Letitia, 253  
 Horoton, Virginia, 179  
 Houge, Louise, 199  
 Houser, Gordon, 175  
 Hudson, Carol, 76  
 Huff, George, 253  
 Hulse, Alice, 201  
 Hulse, Quinith, 189, 191, 253  
 Hunter, Pat, 201  
 Hutchens, Suzanne, 179, 205, 209  
 Hyde, Melvin, 187, 253  
 Isenberg, Martin, 159  
 Ivey, Bill, 112  
 Izor, Robert, 253  
 Jackson, Bill, 155, 171, 218  
 Jackson, Charles, 253  
 Jackson, Frances, 137  
 Jackson, Junelle, 198  
 Jackson, William, 175, 187, 253  
 James, Thomas, 253

Jay, Betsey, 175  
 Jenkins, Star, 199  
 Jenks, Ann, 201  
 Jewett, Robbie, 145  
 Johnson, Dave, 147, 150, 168, 171  
 Johnson, Don, 203  
 Johnson, Donald W., 217  
 Johnson, Gerald, 209, 253  
 Johnson, Winfred, 151  
 Johnson, Rulon, 181  
 Johnston, W. H., 187  
 Jones, Allen, 147, 150, 169, 187, 253  
 Jones, Baxter, 155, 211  
 Jones, Betty, 205  
 Jones, Charlene, 137, 171, 205  
 Jones, Jimmy, 155, 211  
 Jones, John, 211  
 Jones, Lester, 149, 171  
 Jones, Maidie, 201  
 Keen, Ann, 120, 188, 192, 193, 253  
 Keen, Ernest J., 157, 169  
 Kell, Gordan W., 254  
 Keller, Maxine, 135  
 Kemper, Gerald, 151, 214, 215  
 Kemper, Jenny, 201  
 Kendall, Sylvia, 194  
 Kenerly, Dewey, 254  
 Kennedy, Crawford, 116, 153  
 Kennedy, Jim, 175, 187  
 Kilgore, Edna, 146  
 Killingsworth, Jim, 209  
 Killingsworth, Laverne, 143  
 King, George L., 254  
 King, Michael D., 254  
 King, William A., 254  
 King, William D., 127, 192  
 Kinnear, Allen, 120, 171, 180, 263  
 Kirk, Nancy, 196, 205  
 Knox, Robert, 187  
 Kohlman, Conrad, 183  
 Kramer, John, 211  
 Kribs, Ken, 153  
 Krugman, Marcia, 144  
 Krumbein, Herb, 110  
 Kruzdle, Edward S., 254  
 Kuykendall, Jack, 108  
 Lackland, Jerry, 203, 211  
 Lancaster, Robert, 169, 180, 194  
 Lane, George, 157  
 Langford, Beverly, 176  
 Lanier, James R., 187  
 Lanier, Larry, 147, 157  
 Lasater, John A., 207  
 Lassetter, Benjamin, 254  
 Lawrence, Warren, 151  
 Lea, Jeritta, 135, 205, 223  
 Leathers, Turner, 157  
 LeCroy, Jerry, 149, 195, 207  
 Lefhowitz, Bill, 158  
 Lee, Carolyn, 63, 69, 122, 124, 132, 134, 135, 162, 191, 193, 207, 216, 282  
 Levin, Rosalyn, 144  
 Lewis, Mary, 139  
 Lewis, E. Jimmy, 254  
 Lewis, James  
 Lindquist, Fred, 157  
 Lindsey, Norma, 197  
 Lipscomb, William, 254  
 Little, George, 254  
 Little, Mel, 147, 159, 169, 171  
 Livsey, Pat, 171, 179, 205  
 Loggins, Donald B., 151  
 Lowe, Algene, 214, 215  
 Lowary, Kenneth, 254  
 Lyle, Alton, 189  
 Lyman, Nancy, 199  
 Lyon, Fred, 123, 178, 186, 189, 192  
 Madden, Anne, 140  
 Maloy, Estelle, 145  
 Mann, Lamar, 129, 176, 187, 254  
 Manning, Sheila, 191, 193  
 Manley, Philip, 211  
 Manner, Janet, 137  
 Marcovecchio, Anthony, 185, 217  
 Markey, Virginia, 179  
 Martin, Charles, 215, 254  
 Martin, Daniel, 254  
 Martin, Ray, 254  
 Martin, William M., 255  
 Mashburn, Odisey, 255  
 Massar, Becky, 209  
 Masters, George A., 294  
 Mathews, Julian, 181, 255  
 Mathews, Leroy, 181, 255  
 Matsunaga, R. S., 185  
 Matthews, Harold, 151  
 Mayo, Thomas, 255  
 McArthur, Jim., 153  
 McCord, Loraine, 172, 223  
 McCoy, Bob, 112, 153, 209  
 McCoy, James, 255  
 McCoy, William R., 255  
 McCullough, Mary Ann, 206  
 McClure, Jack, 255  
 McCune, C. L., 255  
 McCurdy, Elizabeth, 143  
 McCutcheon, Roy, 256  
 McDaniel, Latrelle, 140  
 McDowell, Judy, 203  
 McDuffie, Ralph, 211, 213  
 McElrath, Clyde, 211, 213  
 McElroy, Don., 256  
 McGahee, Conrad, 256  
 McGlou, Pat, 110, 111, 112, 114, 128, 172, 195, 205, 209  
 McGlone, Toni, 135, 162, 220  
 McGreggor, Harry C., 256  
 McIntosh, Karen, 137  
 McKenzie, Billie, 132, 136, 169, 207  
 McKinley, Elaine, 133  
 McLead, Jean, 201  
 McLead, Judy, 201  
 McLeran, Thurston, 256  
 McMillian, Buddy, 147, 157  
 McNelley, Martha, 271  
 McRae, Pat, 199  
 McTyre, Richard, 188  
 Meadows, Raymond  
 Meeker, Ernest, 108, 109  
 Meeks, William, 187, 256  
 Melth, Mary Ann, 206  
 Merritt, Larry, 193  
 Middleton, Carole, 136, 207  
 Miller, Jane, 179, 207  
 Miller, March, 127, 155  
 Miller, Peggy, 59  
 Miller, Phyllis, 144  
 Miller, Nick, 211  
 Mills, F. G., 256  
 Mitcham, Don, 62, 63, 123, 124, 128, 154, 155, 169, 172, 190, 194  
 Mitchell, Robert, 256  
 Mizell, James, 256  
 Mobley, Sam, 123, 155, 185, 217, 257  
 Moncrief, William, 257  
 Moncrief, Laura Jean, 137  
 Montgomery, Monty, 149, 176  
 Mooney, Johnny, 257  
 Moore, Bobby, 149  
 Moore, Frank, 257  
 Moore, Tosca, 190, 192  
 Moret, Danny, 159  
 Morris, Ann, 140  
 Morris, Kenneth, 157  
 Morrison, Stephen, 169, 173, 187, 257  
 Moss, Denie, 240  
 Mossman, Perle, 126, 144, 169, 209, 222  
 Mouchet, Melinda, 201  
 Moylan, Emily, 199  
 Mullins, T. C., 181, 257  
 Mullis, Roscoe, 257  
 Murphy, Joyce, 199  
 Murphy, Mary, 140  
 Murphy, William, 257  
 Murry, Carleen, 201  
 Nance, Marguerite, 188  
 Nash, Beverly, 137, 185, 179  
 Nash, Carolyn, 201  
 Neal, Tom, 149, 213  
 Nelms, Jimmy, 202  
 Nestlebutt, M. Bruce, 257  
 Neubauer, Donald, 206  
 Newman, Ray, 257  
 Newman, William, 187  
 Newman, Ray, 149, 185, 257  
 Newmark, Paul, 112, 159  
 Newton, Nelson, 211  
 Nichols, Sherry, 176  
 Nirenstein, Jack, 149, 195  
 Norton, Nancy, 135  
 Norvell, Marvin, 258  
 Oliver, Jimmy, 149  
 O'Neal, Jean, 199  
 Orehosky, J. A., 258  
 Orner, George, 158  
 Ortega, Marine, 176  
 Ouyts, Martin, 182  
 Owens, Leon, 157, 183, 217  
 Paddon, Inez, 196  
 Page, Bradley, 258  
 Parham, Betty Jeanne, 169, 188, 191, 258  
 Park, Mary Louise, 206  
 Parker, Charlie, 183  
 Parker, Mary, 146  
 Parker, Sarah, 199  
 Parsons, R. W., 258  
 Patterson, Robert, 176, 258  
 Payne, Jean, 143  
 Pazol, Lester, 115  
 Peek, J. J., 258  
 Pendley, John, 202  
 Perkins, Williams, 181  
 Perry, Grace, 191, 193  
 Phillips, Myra, 69, 135  
 Pickard, Charles, 258  
 Pickett, Joyce, 134, 135  
 Pierce, Buddy, 151  
 Pinion, R. B., 258  
 Pirkle, Curtis, 183, 258  
 Pittord, Steve, 153  
 Pope, Pat, 143, 176  
 Porter, Janice, 201  
 Porter, Martha, 138, 194  
 Potts, Frank, 149, 211  
 Powell, Gene, 102, 105  
 Powell, James, 181  
 Poyner, Alvin, 187, 258  
 Pratt, Sharon, 69, 84, 87  
 Pressly, Robert, 155  
 Preston, Edward, 258  
 Preston, Peggy, 143  
 Price, Arlene, 194  
 Price, Buford, 176  
 Ptacek, Charles, 213  
 Pugh, Terry, 146  
 Pugh, Jean, 140  
 Purcell, Gwendolyn, 143  
 Purses, Gerald, 149  
 Putnam, Bobby, 176  
 Quigley, Kay, 207  
 Rahn, Janice, 196  
 Rainey, Derrilleone, 199  
 Ratzman, Joseph, 211

Rauscherburg, William, 258  
 Rawlings, Hoke, 258  
 Ray, Charles, 115, 124, 147, 149, 169, 185, 208, 219, 223, 258  
 Ray, Theresa, 141  
 Reames, Ramona, 199  
 Rearden, Mary, 179  
 Redfearn, David, 181, 217  
 Reed, Carolyn, 132, 133, 169, 170, 188, 191, 193, 208, 273, 287  
 Reed, Charlene, 146  
 Reed, Mary, 135, 209  
 Reed, Phil, 149  
 Reed, Susan, 135  
 Reeves, Dan, 195  
 Reeves, Ellen, 135  
 Reeves, Robbin, 258  
 Reeves, William Dean, 259  
 Rehm, Eugene Allen, 182, 190, 259  
 Reily, Patsy, 135  
 Reinhardt, Jean, 201  
 Reinhardt, Larry, 157, 213  
 Renerly, D. H.,  
 Reves, Eleanor E., 179, 207  
 Rexford, Lois, 140  
 Reynolds, A. R., 215  
 Reynolds, James, 259  
 Rich, Charles, 211  
 Rich, Joe, 117, 147, 159, 169  
 Richards, E. M., 157, 207  
 Richards, Suzanne, 201  
 Richardson, Joseph, 259  
 Richardson, Margaret, 193  
 Richardson, Pat, 62, 123  
 Richardson, Pooh, 106, 107, 135, 201, 209  
 Ricks, Donald, 259  
 Riggs, Harold, 211, 213  
 Riley, Jack, 203  
 Riley, James, 157  
 Riley, Marilyn, 140, 219, 270  
 Roberts, Betty, 137  
 Roberts, Beverly, 141  
 Roberts, Eleanor, 199  
 Roberts, Irish, 217, 259  
 Robertson, Hal, 259  
 Robinson, Jo Ann, 199  
 Rogers, George, 157, 205  
 Rogers, John, 182  
 Rolison, John Charles, 259  
 Rosser, L. Earl, 187, 259  
 Rothschild, Jerry, 159, 176  
 Rothwell, Wade, 125, 157, 176  
 Routson, Nick, 213  
 Ryals, Robert, 185, 217  
 Sanders, H. F., 259  
 Schley, Dom B., 260  
 Scott, Carole, 191, 219, 221  
 Scroggins, Harlene, 201  
 Seagraves, Linda, 137, 179  
 Segars, James, 260  
 Self, Johnny, 151  
 Sellars, Gene, 134, 151  
 Sexton, Jimmy, 182, 260  
 Shattuck, Douglas, 149  
 Shaddix, Dumah, 213  
 Shaw, Elbert, 260  
 Sharklett, Lamar, 155  
 Shaffer, Morty, 159  
 Shirreffs, Susanne, 199  
 Shockley, Carol, 143  
 Shropshire, Freda R., 146  
 Sikes, Faye, 199  
 Simpson, Judith, 143  
 Sims, June, 176  
 Sims, Sandra, 140  
 Singleton, Dale, 137  
 Sisselman, Rosalind, 144  
 Skinner, Thomas A., 147, 153, 169, 181, 260  
 Sledge, Carlton, 187, 264  
 Sloan, Thomas, 185, 217, 264  
 Smith, Angeline, 132, 140, 169, 172  
 Smith, Bobby, 155  
 Smith, Carlene, 176  
 Smith, Dale, 135  
 Smith, Harold, 182  
 Smith, Janice, 199  
 Smith, Judith, 176  
 Smith, Martha, 145, 219  
 Smith, Mary, 135, 172, 219  
 Smith, Robert, 155, 185  
 Smith, Sandra, 143  
 Smith, Thomas, 176  
 Smith, William H., 264  
 Smoot, Sharon, 135  
 Snider, Edna, 123, 132, 145, 169  
 Snider, Synthia, 137, 207  
 Southard, Calvin, 264  
 Spencer, Forest, 152, 209  
 Speth, Lucy, 140, 194, 205, 209  
 Spicer, Rod, 125, 155, 169, 218  
 Spottiswoode, John, 149, 195, 214  
 Spreuill, Ethel, 145, 188  
 Spurling, Reba Sue, 201  
 Stahlman, Philip, 158  
 Staley, Thomas, 217  
 Stamey, Minnie, 201  
 Stancil, Max R., 177  
 Stanfield, Merlyn L., 264  
 Starr, John, 155, 211  
 Stauleer, Dale, 214  
 Stein, Arthur, 159  
 Stephens, Betty, 137, 179, 202  
 Stephens, Betty, 137, 179, 202  
 Stephens, Jerry, 203, 211  
 Stephens, Penny, 201  
 Stewart, Ann, 199  
 Stewart, William, 115, 121, 155, 169, 185  
 Stith, Una Jane, 201  
 Stock, Thomas, 187, 189, 261  
 Stockton, Nellie, 196  
 Stokes, Sandra, 140  
 Stolt, Betty, 201  
 Stone, Dianne, 143  
 Stone, Horace, 181  
 Stone, Jimmy, 112, 151, 209  
 Storey, James R., 261  
 Straley, Wilt, 110, 111  
 Strickland, Patricia, 143  
 Stuart, Joe, 149  
 Stucki, Jeannette, 177  
 Sturgis, Jean, 140  
 Suddeth, Martha, 137  
 Sullivan, Frank, 206  
 Sullivan, Frank, 153  
 Sullivan, Toni, 106, 209  
 Sumpter, Thomas, 217, 185  
 Summers, French Allen, 213  
 Sutton, Billy, 155, 177, 185, 290  
 Sutton, Janet, 177  
 Swyers, Gordon, Jr., 261  
 Taliaferro, Sarah, 137, 169  
 Tallent, Charlene, 137, 205, 287  
 Tampa, Andrew, 123, 169, 177, 186, 189, 261  
 Tankersley, Hugh, 149, 172  
 Tanquary, Donald, 261  
 Taratoot, Raymond, 159  
 Tarpley, Joyce, 199  
 Tenant, Joyce, 196  
 Tarrant, Betty Jane, 205  
 Taylor, Stan, 158  
 Taylor, Jody, 149  
 Teasley, Jan, 140  
 Tedder, Jerry, 213  
 Thomas, Beverly, 76, 86, 140, 205, 268  
 Thomas, Gene, 205  
 Thomason, Walter, 261  
 Thompson, Bill, 151  
 Thompson, Pat, 133  
 Thompson, James, 189, 192  
 Tillem, Jerry, 147, 158, 169, 289  
 Tillem, Larry, 159  
 Tiller, John, 177, 187, 261  
 Tippens, Suzanne, 143  
 Torbush, Joan, 188, 261  
 Towe, Buddy, 108  
 Travis, Twilamae, 177  
 Truitt, Myra, 137  
 Truluck, Lynda, 199  
 Turner, Miriam, 199  
 Turner, Sam, 155  
 Van Wout, Geraldine, 201  
 Vandergriff, Earl, 155, 185, 211  
 Vann, Larry, 261  
 Vaughn, John, 215, 263  
 Veale, Frank, 181  
 Voyles, Catherine, 177  
 Wade, Bobbye, 120, 133, 169, 207, 222  
 Waldrep, Jack, 263  
 Walker, Wayne, 263  
 Walls, Robert, 203  
 Ward, Betty, 69, 135  
 Ward, David, 157  
 Ward, John, 153, 263  
 Warren, Don, 128, 157, 214  
 Warren, Johnnie, 205  
 Washington, Evelyn, 141  
 Waterfield, R. C., 182, 263  
 Watkins, James, 155, 285, 263  
 Webb, Irma, 177  
 Webb, Phillip, 263  
 Weigand, Chick, 135  
 Weiner, Bryl, 111  
 Welcher, Raymond, 213  
 West, Harvey, 202  
 West, James, 219  
 Westbrook, Faye, 191, 219  
 Westlake, James, 122, 169, 173, 178, 186, 189  
 Whaley, "Pick," 112  
 Wheeler, Bill, 112  
 Whelchel, Raymond, 213  
 Wheldon, Maurice, 262  
 Whichard, James, 262  
 White, Frances, 135, 169  
 White, Melvin, 155  
 White, Willa, 146  
 Whitener, Charles, 262  
 Whitley, Marcia, 143  
 Whitlon, James, 183  
 Whitlow, James, 262  
 Whitmire, Ann, 137, 283  
 Whitmire, Hope, 137  
 Wilkes, Diane, 199  
 Wilkes, Gene, 157  
 Williams, Bob, 153  
 Williams, Bruce, 151  
 Williams, Carolyn, 199  
 Williams, David, 157  
 Williams, Ervin, 122, 169, 180, 195  
 Williams, Jon, 153  
 Williams, Julius, 262  
 Williamson, Durstynne, 121, 125, 188, 191  
 Williams, G. L., 187  
 Wilson, Philip, 214  
 Wilson, Robert, 169, 172, 182, 217, 263  
 Wiseberg, Dottie, 106, 107, 135, 209  
 Womack, Bobby, 149, 211, 213  
 Womble, Wallace, 187  
 Wood, Jon, 157  
 Woodward, Joyce, 70, 85, 138, 164, 219, 222, 220, 287  
 Woody, Barbara, 179, 204  
 Wynn, Dolores, 122, 129, 137, 169, 170, 177, 180, 204, 265  
 Yeager, Thomas, 265  
 Yost, Paul, 153, 172, 207, 219  
 Zimmerman, Charlene, 144  
 Zion, Rosalind, 144, 163



