

РАПШАКЪ 600







Nancy Roberts







**georgia state, 1960**

**33 gilmer street, s.e., atlanta 3, georgia**



# contents

Dedication .....	4
Campus .....	10

## administration

Deans .....	20
Departments .....	24

## features

Rampway Queen Contest .....	54
Who's Who .....	58
Outstanding Underclassmen .....	64
Orientation and Registration .....	66
Social Greek Rush .....	70
Homecoming .....	74
Greek Week .....	78
Mardi Gras .....	82
Spring Festival .....	86
Graduation .....	90

## activities

General Council .....	94
Day Student Council .....	98
Evening Student Council .....	102
Rampway .....	108
Signal .....	112
Drama .....	116
Band .....	118
Cheerleaders and Majorettes .....	119

## sports

Baseball .....	122
Basketball .....	124
Golf .....	128
Tennis .....	129
Intramurals .....	130

## organizations

Social Greeks .....	138
Honoraries .....	168
Professionals .....	174
Clubs .....	197
Religious .....	200
Military Fraternities .....	208

## military

Military Ball .....	214
Federal Inspection .....	216
Commissioning .....	217
Summer Camp .....	218
Classes .....	220
Staff .....	228

## graduates

Master of Business Administration .....	232
Class of 1960 .....	236













# dedication

"To the students of Georgia State, the faculty and the alumni, we shall together strive to meet the challenge of the institution in the periods to come . . . I also believe that every institution will 'live or die according to the way it meets its challenges.'"

President Noah N. Langdale, Jr.  
Initial Statement upon assuming  
the Presidency of the college in 1957.

Behind a massive desk in a comfortable office, you will find the supreme figure in Georgia State College, President Langdale. His enthusiasm and vitality will penetrate all stiffness, and before you leave, you will know him to be an "old friend." You will realize that his liking and respect for you is genuine, as is his eagerness to serve you.

At a leadership banquet, you will find a brilliant speaker, who calls on his extensive experience with people in every profession and every phase of business to deliver a message of personal importance to you.

When you enter the sunny, cordial interior of his home on Tuxedo Road, you will find Dr. and Mrs. Langdale the gracious host and hostess who welcome you as their own special guest of honor.

Dr. Langdale's versatility and flexibility enable him to be a hundred separate specialists. Honors bestowed upon him for his scholarship, his civic work, his athletic achievements, and his educational service reflect the dynamism and drive which have resulted in his phenomenal success.

At 39 years of age, Dr. Langdale has been awarded his LL.B. from Harvard University Law School and his M.B.A. from Harvard University Graduate School. He has played varsity tackle on championship Alabama football teams, served as an assistant athletic coach at Harvard, been elected to Phi Beta Kappa, taught Naval Mathematics, served on the Board of the USO Operating Committee of the Valdosta-Moody Air Force Council, edited an award-winning periodical for the Rotary Club, founded a department of Business Administration at Valdosta State College, and gained membership to the Georgia And American Bar Associations, the Kentucky Colonel Corps, the Gridiron Honor Society of the University of Georgia, the Sons of the American Revolution, the Benevolent Protective Order of Elks, Kappa Phi Kappa, and Alpha Kappa Psi.

These accomplishments mark our President Langdale as a man of purpose, an individual with the infinite capacity for love which drives him to serve humanity to his fullest ability. It is to this great protector of our ideals who radiates strength of direction with each stride towards the betterment of our college that we, the **Rampway Staff**, dedicate our **RAMPWAY '60**.





GEORGIA STATE COLLEGE IS PEOPLE. We, the students, are working for an education to place ourselves in a world of economics, society, and art. These buildings house our classes, our textbooks, our activities, and our people.

Our President lives in a gracious mansion in Atlanta's famed Northside, provided for him by the College and the Board of Regents.

Near Stone Mountain is our Indian Creek Lodge which is equipped with living room, hall, dining room, kitchen, bowling alleys and a swimming pool. Our organizations find the Lodge ideal for special social events in all seasons.

Our spacious Gilmer Street building celebrates its fifth birthday this year. It has a light, fresh interior, and is the only entirely air-conditioned up-town college building in the South.







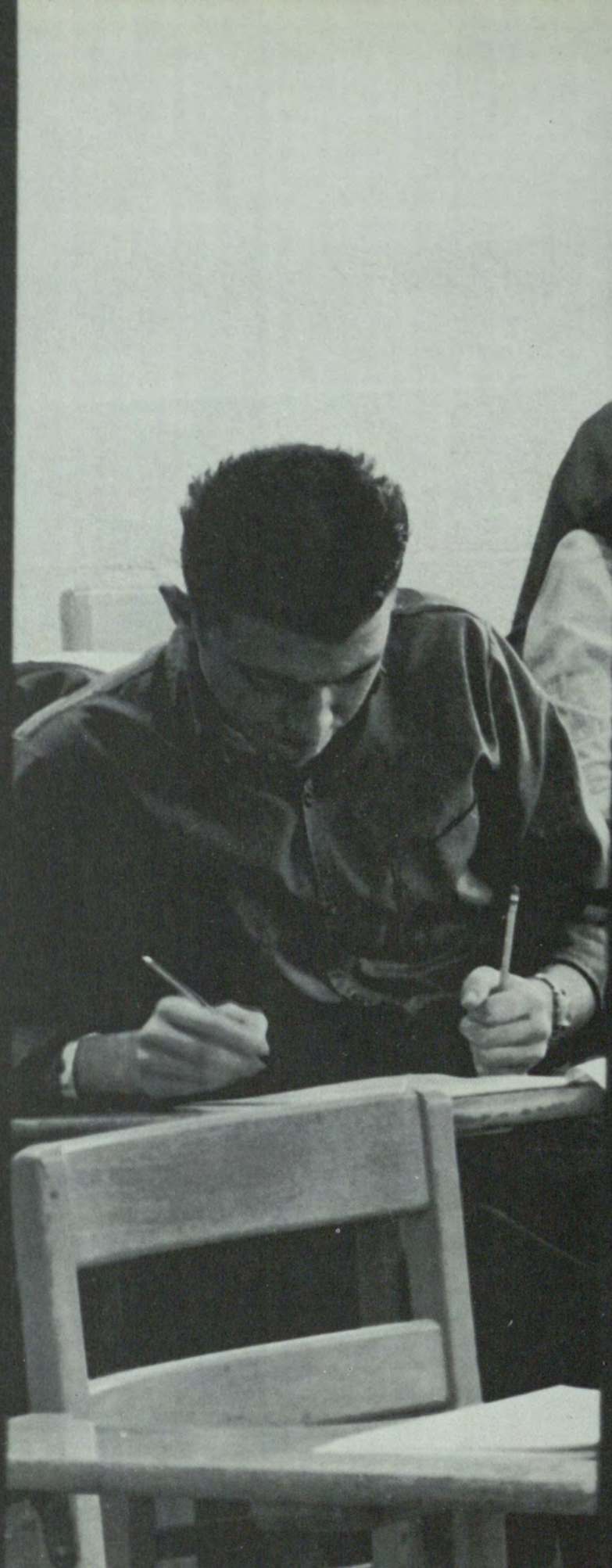

We are located one block from the center of Atlanta, Gateway to the South; one block from the State Capitol; the police department; the four largest banks in Georgia; and within walking distance of the largest newspaper in the southeast.

The Atlanta Municipal Auditorium and the gardens of Hurt Park, as well as its colored fountain, grace our door-step.









We students, our faculty, our administrators—we know Georgia State College to be primarily an institution of education. We are not here simply for a good time or to find rich play-boy husbands. We have come to Georgia State to better ourselves, and our student activities which evolve from this unity of direction and drive serve only to aid us in our development.

A talk given by Charlton Heston in promotion of his motion picture **Ben Hur** included an appeal for sincere academic achievement! His co-star, Haya Harareet, greatly enhanced our premises with her beauty.







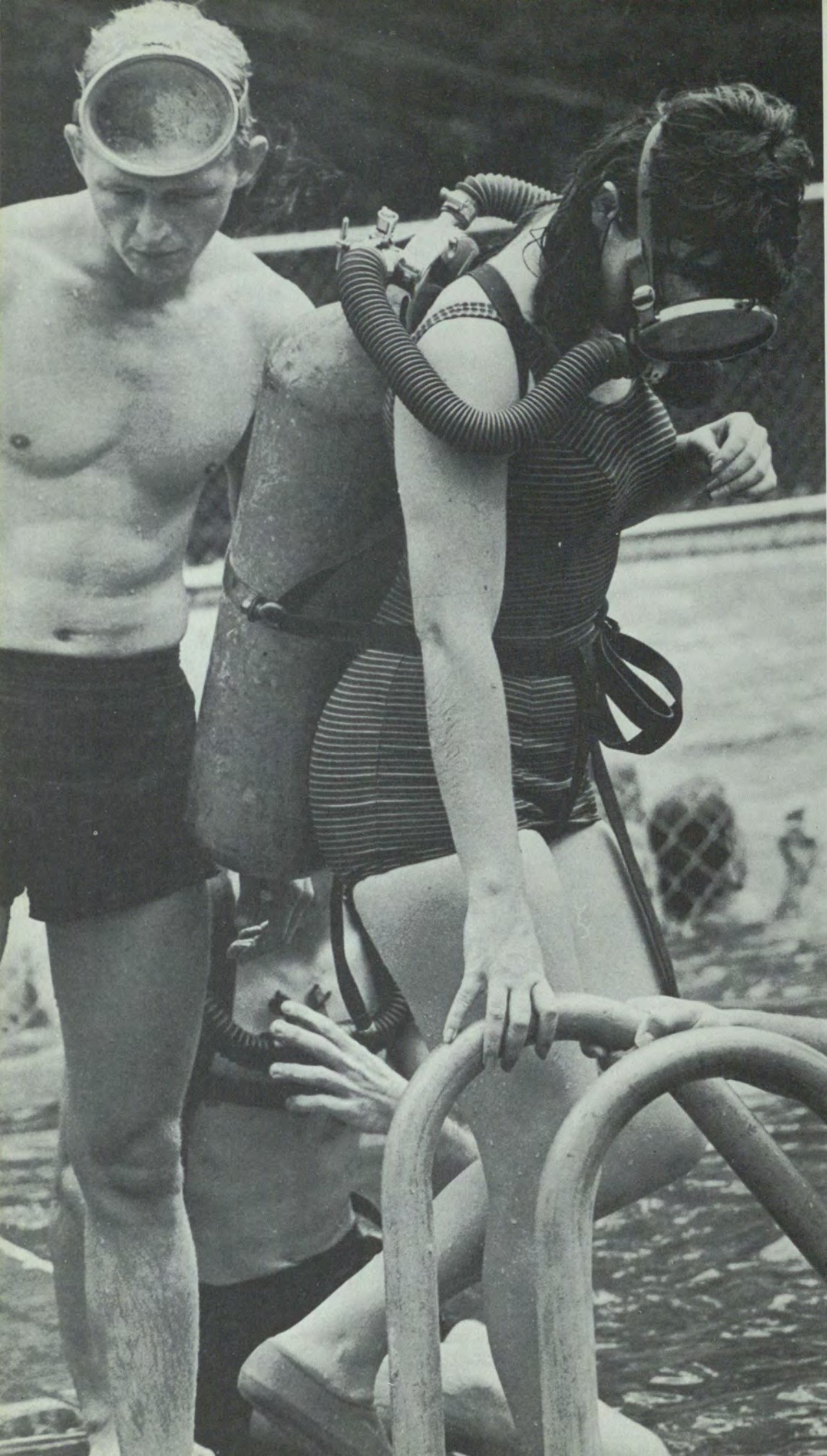

If an educational crisis does exist in America today, we are meeting that situation with increased entrance and classroom requirements. This is proved by the greatly reduced student-body shrinkage of only four per cent. Our 1960 standards are high, and each successive year's standards will be higher. The South's top college for business administration will soon be the South's top college for arts and sciences also. We are on the move.

Always ready to experiment, various departments in the College constantly undertake new endeavors. The biology department trains advanced students in skin-diving so that they can find fresh, rare specimens for their lab study.

Georgia State's name is brought to prominence in educational television by our Classroom of the Air, a major undertaking viewed over a local TV station weekly.







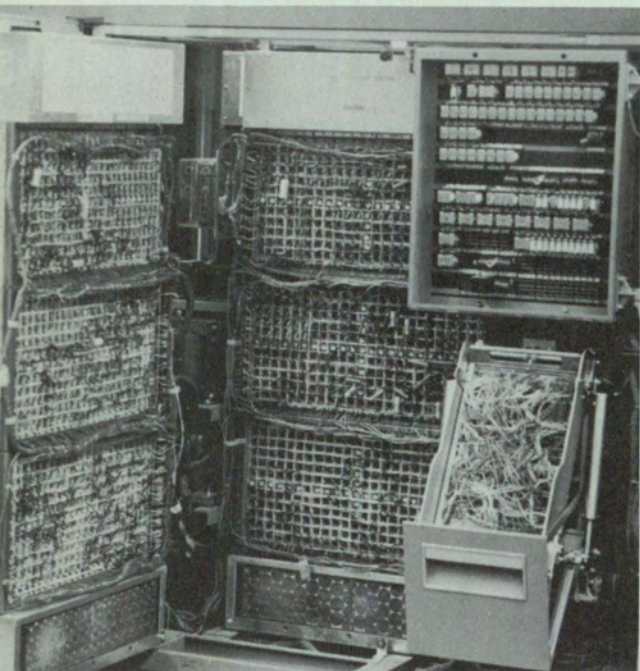

For the use of the students, we have a complex, new RAMAC, a computer center, which can solve rigid physics problems and can store over five million digits of information, to be called back at the touch of a button.

All our facilities are designed for student participation, and our urban location allows us to take advantage of Atlanta's Piedmont park and numerous gymnasiums for athletic events.







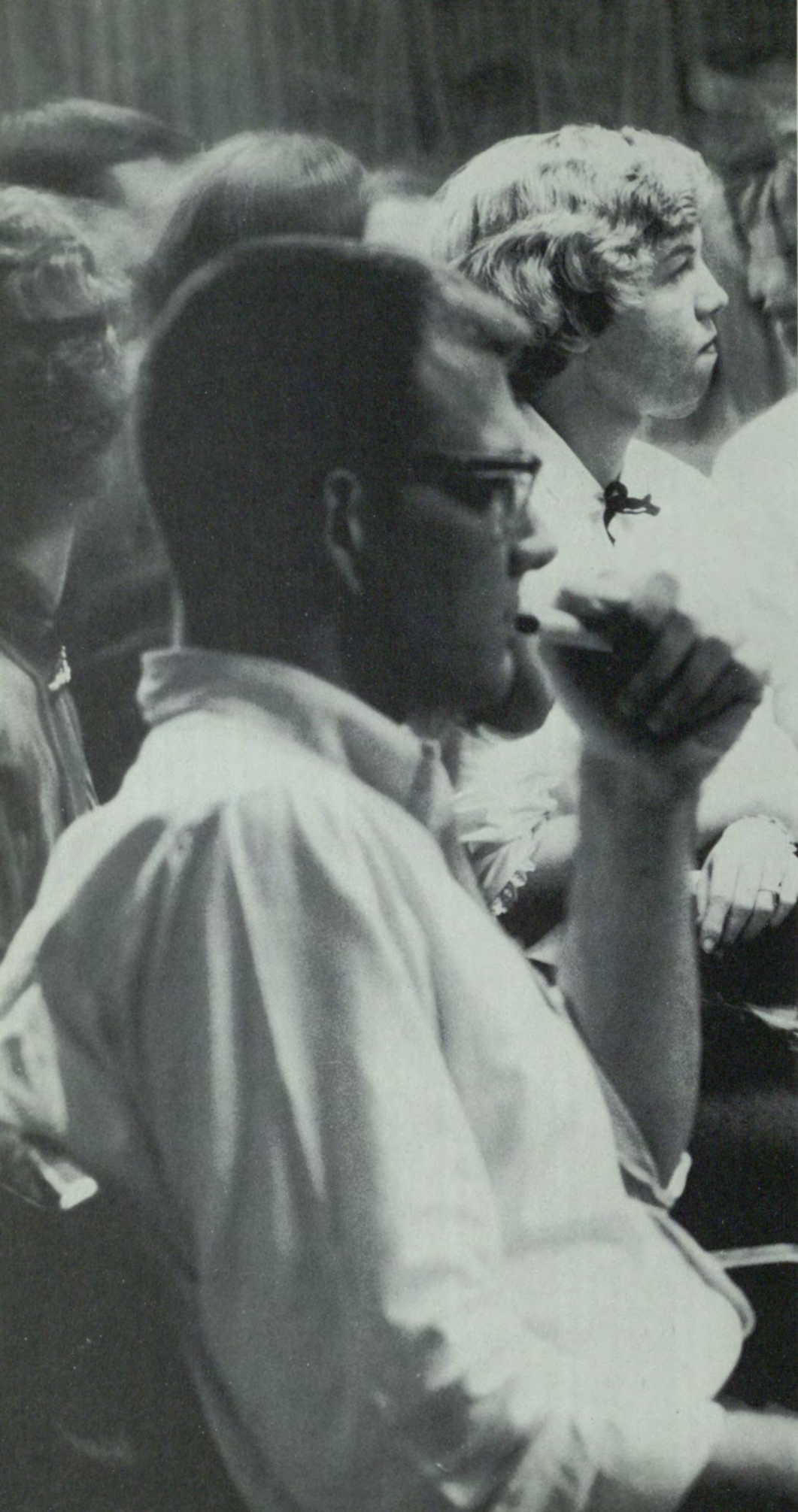

As we drive through the tunnel into our vibrant college . . .

As we absorb the lectures of our professors . . .

As we converse with each other sharing a coke break . . .

As we rise to a heated discussion in a council meeting . . .

As we relax in the hush of our library . . .

As we eagerly read the latest in our **Georgia State Signal** . . .

We come to realize that as students in a college of people, we are **GEORGIA STATE COLLEGE**.



LARGE ONE - FOR SE

THE MOST TO BE THE LEAST

Patty Wynne  
For  
Sec-Treas  
Freshmen Class

JR

Bill

FOON

SOPHC

PRESIDEN

NEW



DONT BE TOOK  
VOTE FOR  
DEMPSEY AND  
DUKE



-TREAS  
OR  
IS  
T  
ESA

REC-TRES  
HMAN  
ASS

Use  
BEVERLY



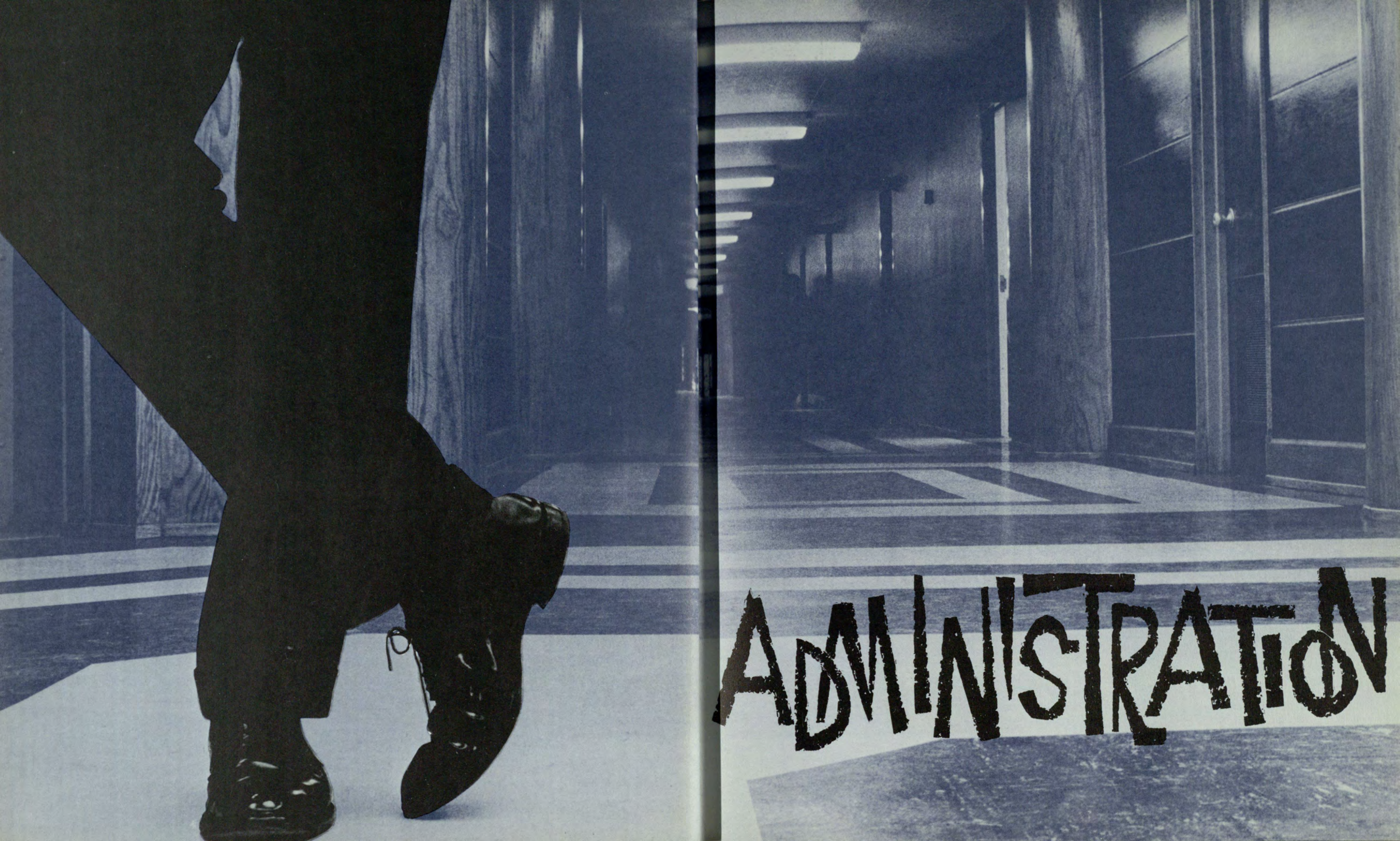

# ADMINISTRATION





**JOHN D. BLAIR** received his B.S. degree from Clemson College. Mr. Blair has shown his administrative ability prior to coming to Georgia State. While on the faculty of Lanier High in Macon, he and Morgan Blake, late editor of the ATLANTA JOURNAL, organized the first state high school basketball tournament.



**GEORGE E. MANNERS**, Dean of the School of Business Administration, is among those deans who have received their degrees here at Georgia State. In addition to receiving his B.S.C. degree here, Dr. Manners has been awarded the M.B.A. degree from the University of Georgia and the Ph.D. from Emory University. He has two children: Susan and George Jr.



**J. C. HORTON BURCH**, in addition to being Dean of the School of Arts and Sciences, is a professor of English. He received his Ph.D. from Duke University. Dr. Burch is a family man as well as educator. He has three children: Nancy, 13; Jimmy, 10; and Susan, age 8.



**WILLIAM M. SUTTLES**, Dean Of Students, was selected Rural Minister Of The Year (1959) for the State of Georgia. In addition to receiving this honor, Dr. Suttles holds numerous degrees. Among them are B.C.S., M.R.E., B.D., Th.M. and Ed.D. His doctorate is from Alabama Polytechnic Institute.



**KENNETH ENGLAND**, Dean Of Men, is the supervisor of all activities involving fraternities. He has an everpresent knowledge of all student activities, and is an avid reader of William Faulkner. Dr. England holds a B.S. and M.A. degrees in addition to his Ph.D. which he obtained at Vanderbilt University.



**NELL TROTTER**, Dean Of Women, holds the B.A. from the University of Arkansas and the M.A. from the University of Wisconsin. Mrs. Trotter is also Assistant Professor of Business Education. A member of the National Association of Women Deans and Vice President of the Georgia Section, Mrs. Trotter is in WHO'S WHO IN AMERICAN EDUCATION.







**V. V. LAVROFF** holds B.S. from Georgia Tech and M.A. degrees from Emory University. Mr. Lavroff is Comptroller and Associate Professor of Mathematics. He also is the author of a book, **TOPICS IN ELEMENTARY ALGEBRA FOR ADULT STUDENTS**.

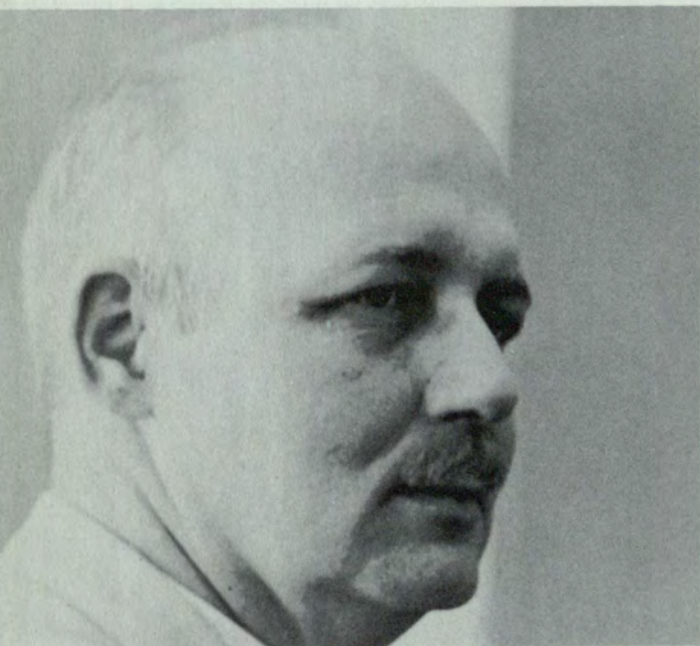

**W. ROGERS HAMMOND** is the author of the book **HOW TO SOLVE INTRODUCTORY ACCOUNTING PROBLEMS** and is Associate Dean, School of Business Administration as well as Director of Graduate Studies. Dr. Hammond is a member of the American Institute of C.P.A.'s. He holds the B.C.S. degree from Georgia State, the M.B.A. from Hawaii and the D.B.A. from Indiana University.



**PAUL G. BLOUNT** is Assistant Dean, School of Arts and Sciences and Associate Professor of English. He is a member of Phi Sigma Iota, and **WHO'S WHO IN AMERICAN EDUCATION**. Dean Blount holds the A.B. degree from Westminster and the M.A. from Emory University. Mr. Blount is also faculty advisor of Pi Alpha Fraternity.



**DOZIER C. CADE** is Director of Publicity and Head of the Department of Journalism. Dr. Cade holds A.B. and M.S.J. degrees. His Ph.D. is from State University of Iowa. He is a member of Phi Beta Kappa and Sigma Alpha Epsilon fraternities.



**HENRY T. MALONE** is Director Of Development and a noted author. His book **CHEROKEES OF THE OLD SOUTH** was instrumental in his winning of the Distinguished Literary Achievement Award in 1957 given by the Georgia Writers Association.



**WILLIAM R. PULLEN**, Librarian, holds B.A., B.S. degrees. His Ph.D. is from the University of North Carolina. As one of eight library administrators in the nation, he was selected to participate in the Carnegie Project in Advanced Library Administration at Rutgers University.



**WILLIAM S. PATRICK**, Director of Admissions, holds B.B.A. and M.S. degrees from Georgia Institute of Technology. Mr. Patrick is a member of Dean's Advisory Committee and Blue Key National Honor Society.







Objectives of the accounting program are to develop the ability of the student to think logically, to solve business problems rationally, and to equip the student for the various careers into which an accountant may enter.

Accounting is the language of business. An understanding of accounting is essential in most areas of business and beneficial in all.

Catherine E. Miles, Department Head  
Denzil Y. Causey, Jr. / John W. Cook  
Norman X. Dressel / Frank H. Mulling  
Houston D. Smith, Jr.

# accounting





The Art department has as its purpose to (1) offer a sound program of art that is conducive to creative thought and action; (2) orient this program in the environment that is peculiar to Georgia State College, offering courses to fill the needs of the School of Arts and Sciences and the School of Business Administration; (3) lead students to professional performance levels in studio work, and (4) cooperate with the Department of Education in its program of teacher education.

Joseph S. Perrin, Department Head  
Joseph G. Almyda / Sue M. Ingle  
Richard T. Palmer / Virginia Sewell

# art



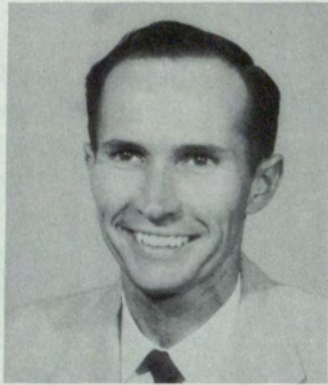

Human understanding begins with the study of man as one living organism among others. The person who knows something of the forces at work in life is equipped to respond to the order and beauty in the realm of living things. The biological sciences are thus important in general culture and necessary as background for many callings, such as agriculture, forestry, medicine, medical technology, nursing, public health, and many industries.

Edward E. Jones / Paul C. Kolter / Zona B. McGuirt

# biology





Objectives of the Department of Business Education are to prepare secretaries qualified to fill secretarial and office supervisory positions requiring great responsibility and to prepare well-qualified teachers of business subjects on the undergraduate level for secondary schools and colleges.

Alton B. Liles, Department Head  
Calfrey C. Calhoun / B. E. Lindsey  
Jean L. Voyles / Nell H. Trotter

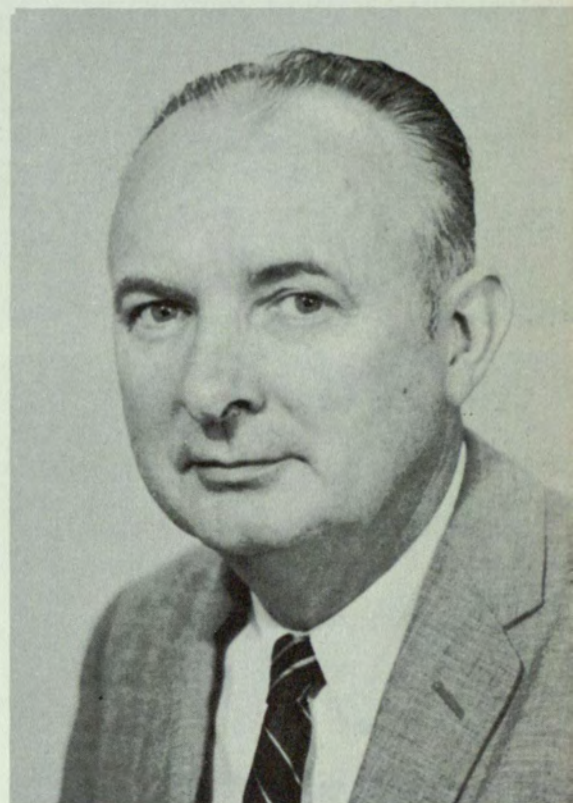

# business education



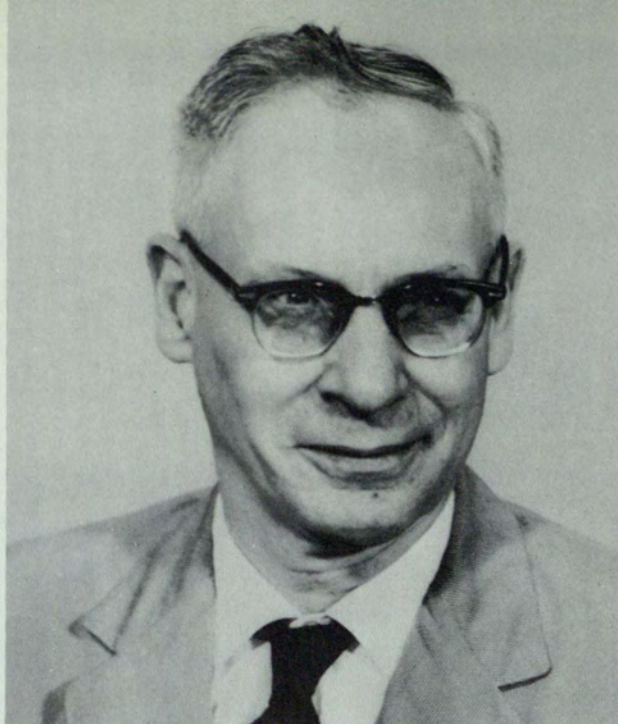

Chemistry at Georgia State has many purposes. The Department of Chemistry seeks to meet the needs both of students desiring knowledge of the subject for cultural purposes and of students preparing for professional careers in agriculture, dentistry, industrial chemistry, laboratory technology, medicine, pharmacy, research, teaching and veterinary medicine.

Herman F. Kurtz, Department Head / Marion A. Gaertner



**chemistry**





Frugality is not the primary reason for the Department of Economics, Finance, and Statistics. The department contributes to the general education of the student by enabling him to comprehend economic processes and institutions. Moreover, by isolating and identifying the variety of social goals found in our society, and in recognizing that they are somewhat divergent, the student will gain an understanding of conflicting economic ideas advanced by various groups within our country.

George L. Malanos, Department Head  
Jack Blinksilver / James F. Crawford  
Ben F. Curry / Howard S. Gordman  
Hiram J. Honea / Ernest W. Ogram, Jr.  
Henry C. Pepper / Warren J. Samuels  
Anthony Stampolis / Henry Thomassen

# economics, finance, statistics

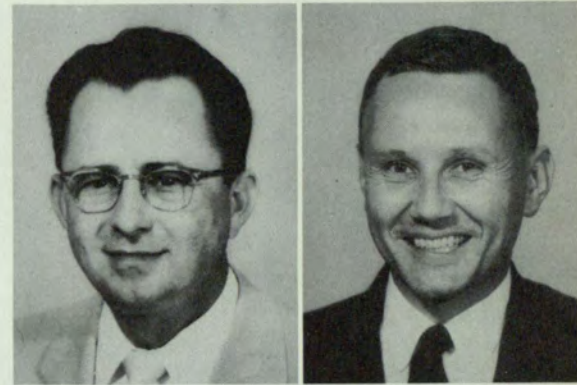





Programs for the professional preparation of elementary and secondary school teachers are offered by the Department of Education. The department's programs are also well suited for the general education of parents and others interested in learning problems of children and youth, and in the improvement of education in our society. Many of the public school teachers in the Atlanta area attend the seminars offered by the department each summer to receive additional certification credit in their chosen profession.

Woodrow W. Breland, Department Head / Jo Cooley  
Frank H. Kaler

# education





As another step in the advancement of Georgia State, the English Department graduated their first, and the College's first, A.B. degree student in English in the Summer of 1958. With an outstanding staff of professors, the department was the first to grant any A.B. degree from this institution. In the school of Arts and Sciences, the English Department is the largest, both in number of majors and full-time faculty.

- Bertram H. Flanders, Department Head
- Paul G. Blount / Raymond A. Cook
- Mae Culpepper / Kenneth M. England
- Edna C. Herren / Marilyn J. Lyde / Allen D. Martin / John B. Moore / Lemuel N. Norrell
- William B. Pirkle / Emma Plaster
- Ted R. Spivey / Raymond C. Sutherland



# english



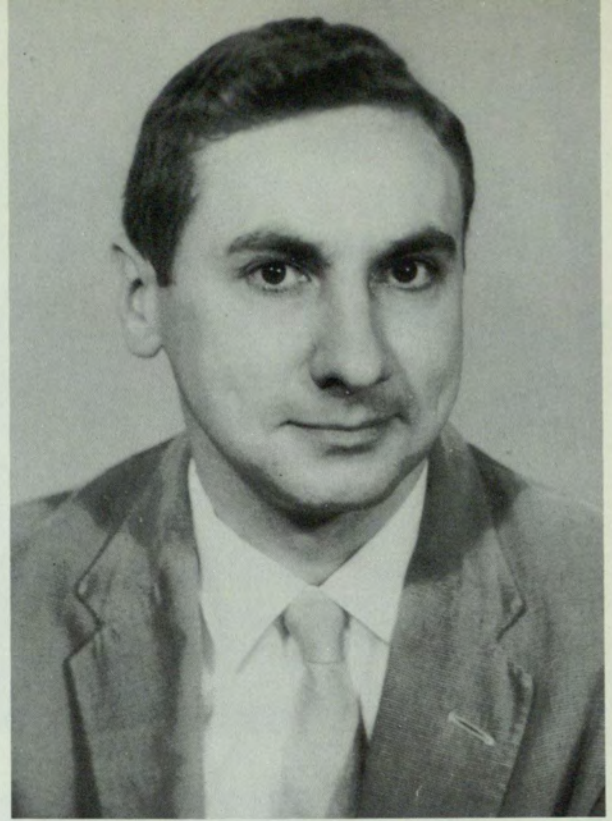

Geography, geology, and anthropology make understanding of world regions possible through analysis of this earth's physical resources, climate, land forms, water, vegetation, soils, and minerals, together with man and his culture.

Chester R. Smith, Department Head / Sanford H. Bederman

# geography, geology, anthropology

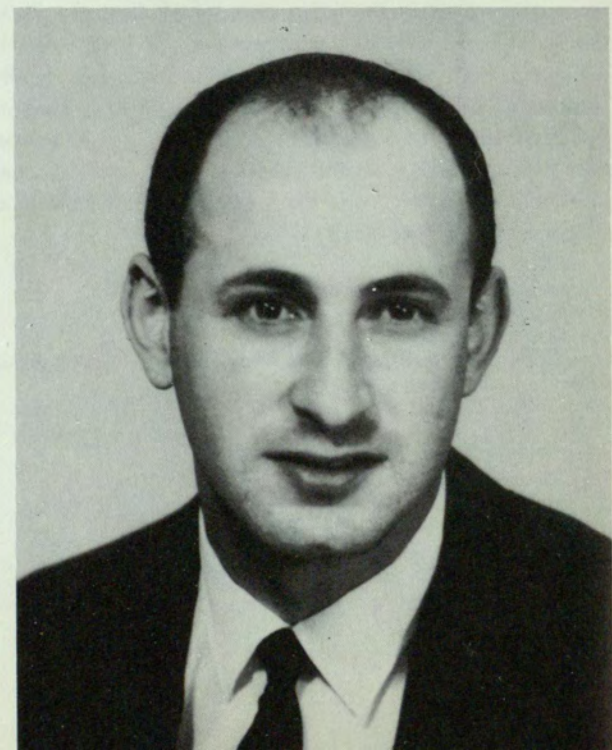





A vast chronicle of the world is exposed to the student now and later in life. Much emphasis has been placed on history in recent years, because of both its cultural and its practical value. Domestic and world developments have stressed the need for a knowledge of history as a background for a better understanding of our cultural heritage and of our contemporary society.

John A. Alexander, Department Head  
 Virgil S. Davis / Melvin W. Ecke  
 Clement L. Grant / Henry T. Malone / John B. Oliver  
 Thomas H. Rentz / David F. Wells

# history





The Hospital Administration program is offered in recognition of the need and the demand for trained hospital administrators. The program has been developed on an assumption, which has been proved correct by experience, that successful administrators for small hospitals can be trained on the undergraduate level. The curriculum is planned in close cooperation with the Division of Hospital Services, Georgia State Department of Public Health, and the Georgia Hospital Association. Hospitals in the area cooperate to provide facilities and opportunity for the required hospital experience.

Henry C. Pepper, Department Head  
 Theodore E. Barner / Harold O. Duncan  
 J. Fred Gunter / Millard L. Wear / John G. Wilkins, Jr.  
 Ralph C. Williams / William E. Uzzell

# hospital administration



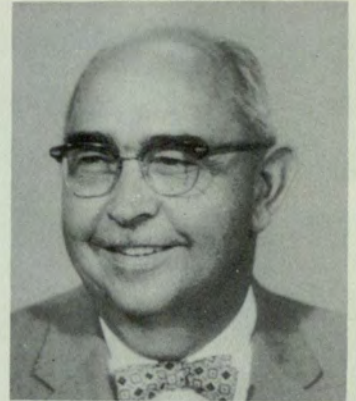
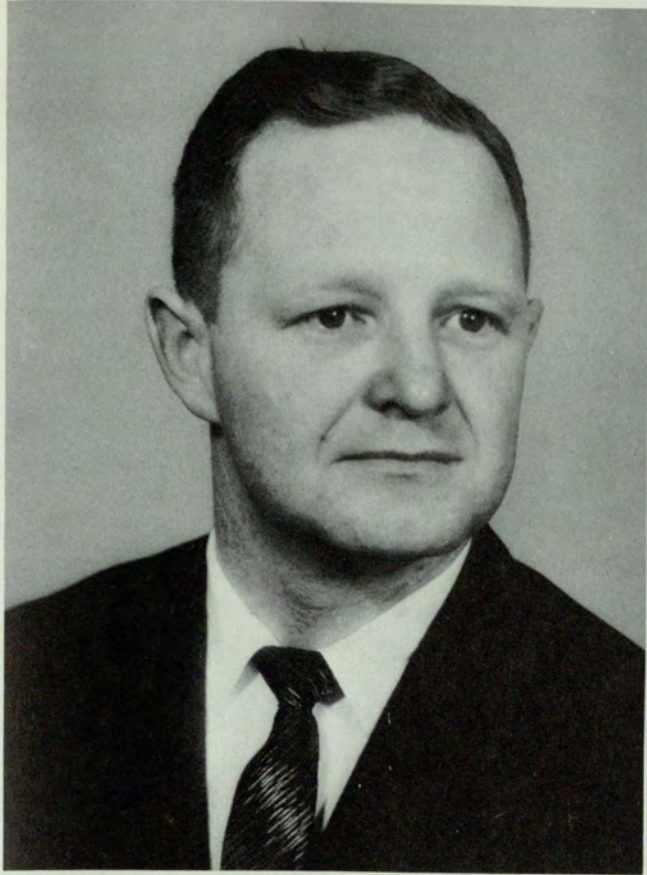

Atlanta is one of the outstanding insurance centers of the United States. The area served by this institution has been, and will continue to be, an important center of insurance activity. The department of Insurance, Real Estate, and Law provides a source of academic training for those contemplating a career in the insurance industry, as well as in the closely allied fields of actuarial science, business law, and real estate. The leaders in these fields have given their full endorsement of this department's curriculum. A testimony of their help is the Ben Massell endowed Chair of Real Estate.

Kenneth Black, Jr., Department Head  
Robert K. Brown / Floyd S. Harper  
Dugald W. Hudson / Eli A. Zubay

**insurance,  
real estate, and law**



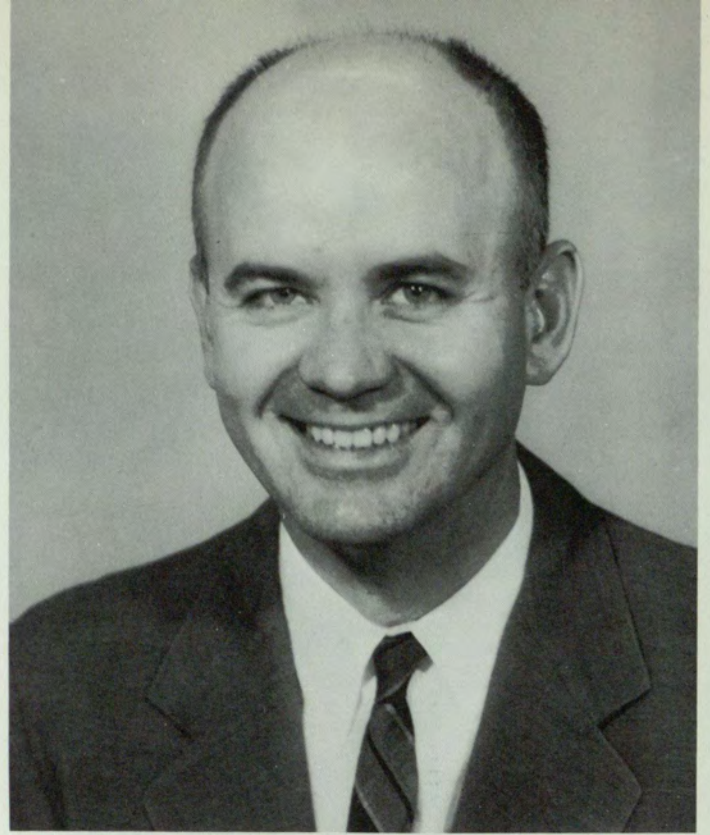

The Department of Journalism offers courses which prepare students for newspaper, radio, television, magazine, or public relations careers. Courses in journalism are so designed that a student not planning to enter journalism as a profession may take with profit some of the courses as part of his general education. Outstanding professional journalists in the Atlanta area are invited to teach courses in their special fields.

Dozier C. Cade, Department Head / Martha W. Sinclair



# journalism



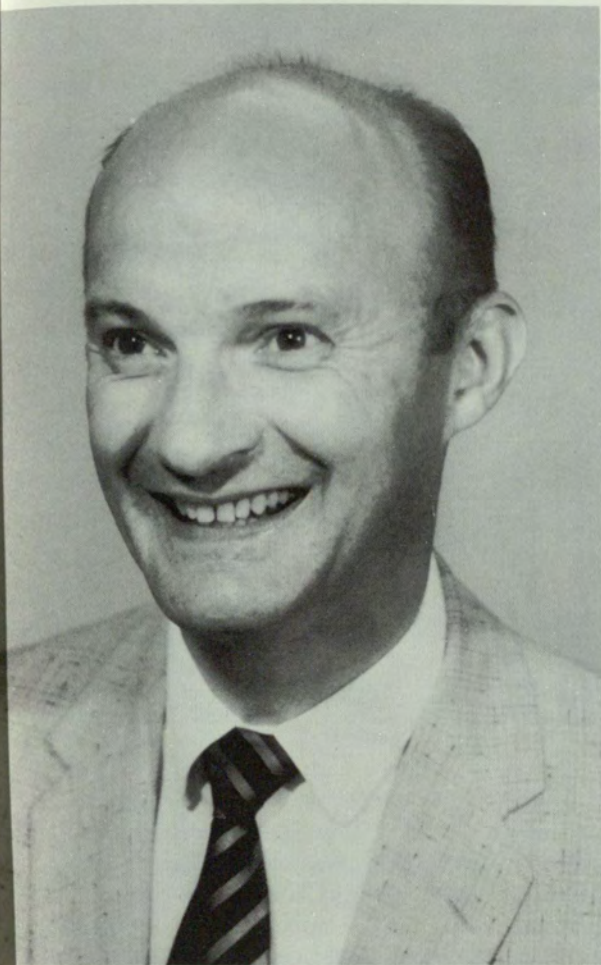

This program of study is designed to provide professional training and to develop the competence of students for careers in the management of business and economic affairs.

Management is essential to any enterprise, small or large, whether it be industrial, commercial, financial, social, or governmental.

The study and understanding of management principles and practices will aid those who intend to enter the field professionally as administrators, executives, production managers, personnel and industrial relations managers, management consultants, or proprietor-managers.

James E. Chapman, Department Head  
Francis J. Bridges / John M. Champion  
Elbert T. Eggers / Robert W. Newman



# management



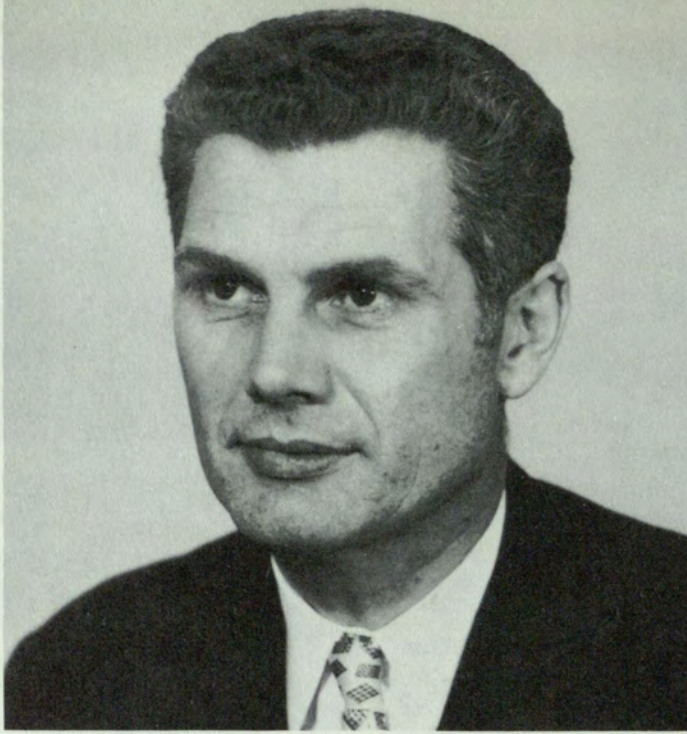

Economic activity is concerned largely with producing goods and distributing them. Marketing shares importance with other branches of economic activity because in the business sense it is synonymous with distribution. The emphasis in the Marketing Department is to prepare men and women to develop a capacity to solve management problems involving distribution, to think rationally, and to learn the areas of their choice among sales, advertising, marketing research, retailing, or credit

MARKETING DEPARTMENT

Carrol W. Ehlers, Department Head / Stephen Paranka

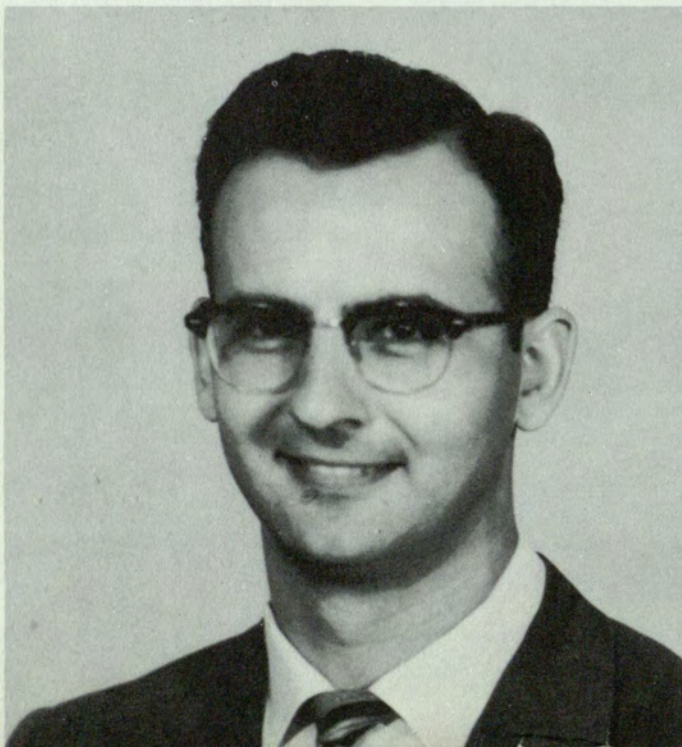

**marketing**



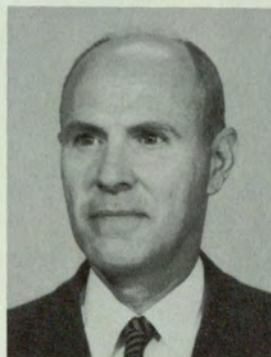
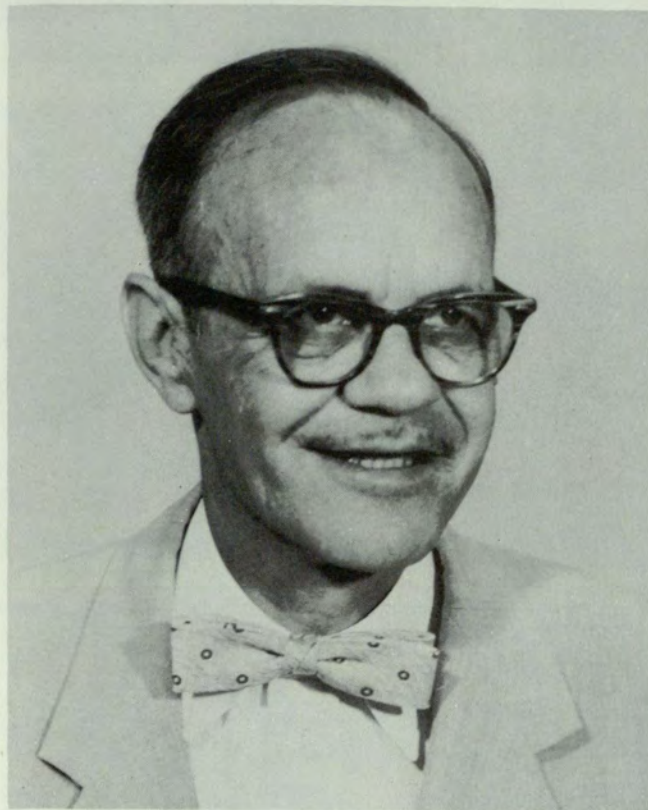

The function of the Department of Mathematics is three-fold: (1) to teach the courses which impart essential knowledge of mathematics to all students; (2) to teach the courses which furnish a desirable and necessary background for students pursuing a science program, or programs in the School of Business Administration; (3) to teach the courses necessary for successful completion of the requirements for the Bachelor of Science degree with a major in mathematics.

Garnet L. Tiller, Department Head / George M. Brown  
 Herbert Burgess / Robert S. Christian / C. L. Cope  
 Ernest H. Emory / V. V. Lavroff / Georgia M. Martin  
 George L. Pate / Leroy M. Willson

# mathematics



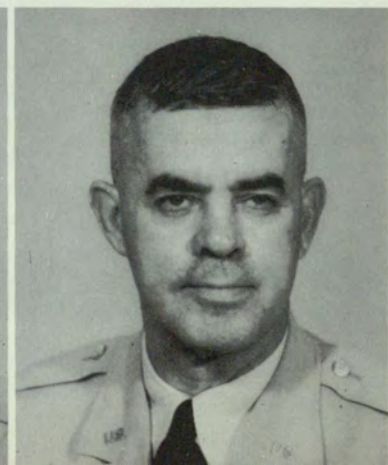

The College has, with the approval of the Department of the Army, established a Department of Military Science and Tactics as an integral academic and administrative department of this institution. This department is organized as a General Military Science Unit.

The general objective of the course of instruction is to produce junior officers who, by their education, training, and inherent qualities, are suitable for continued development as officers in any branch of the United States Army.

James L. Culp, PMS&T  
Basil R. Adams / William B. Brumley  
Leo V. Hayes / James R. Lee  
Thomas L. Newell, Jr. / Thomas R. Tuell  
Harry W. Winburn / William P. David

# military science and tactics



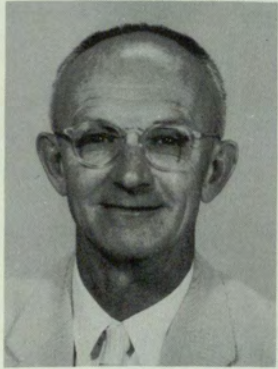

The Department of Modern Foreign Languages offers courses required for the Bachelor of Arts and Bachelor of Science degrees. In the course offerings students will find all the requirements for an allied field in modern foreign languages. These courses are designed to develop the ability to converse and correspond in French, German, and Spanish, and to give as adequate a background as possible in the literature and culture of the people of these countries.

Other services to the students and the residents of the Atlanta area by this department included a 16-week televised course in conversational French, offered this winter on the weekly Georgia State Classroom, on a local TV station.

Hal Hulsey, Department Head  
David F. McDowell / Warren C. Maddox / George R. Ridge

# modern languages



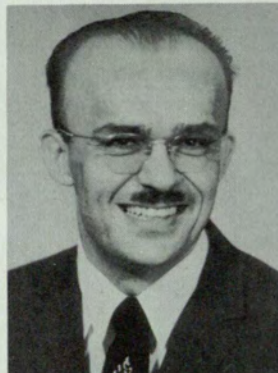
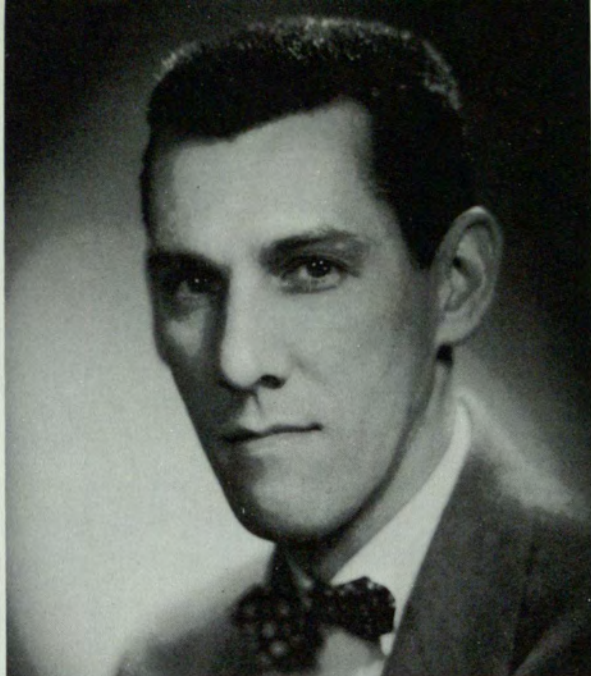

The music curriculum provides a sound basis for professional training and at the same time includes courses in the humanities and other fields necessary for a liberal education. Experience in band, glee club, opera and chamber ensemble is available within the Music Department. Students and faculty members of the department presented their first full-scale concert in the Fall, and they have appeared numerous times on television and before various civic groups.

Thomas M. Brumby, Department Head  
William H. Hill / Robert Price / Richard E. Sieber

# music





The Physical Education Department presents the student an opportunity to develop skills and interests in a variety of activities, to develop mental and physical health, and to develop social and ethical values. The department's curriculum includes athletic activities of special interest to college students—team sports, individual sports, aquatics, modern dance, gymnastics, and health education.

Jane B. I. Hart, Department Head / Herbert Burgess

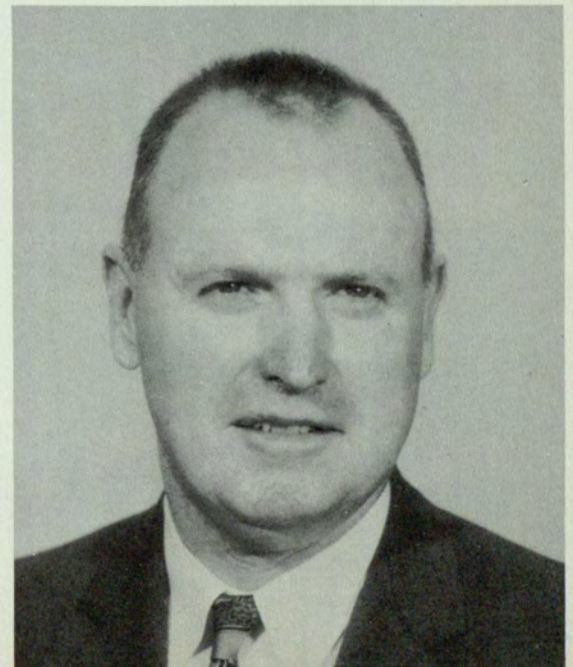

# physical education



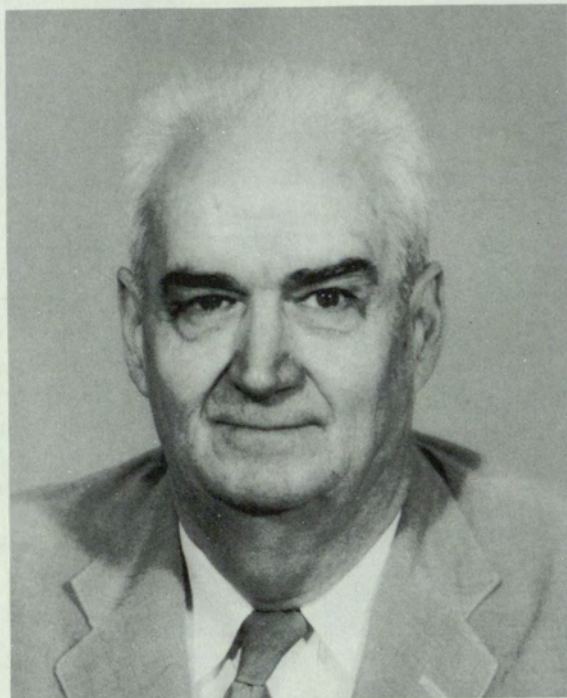

The courses in Physics are designed to meet the needs of two groups of students; (1) the technical student needing physics for teaching, research, engineering, medicine, or other scientific endeavors; (2) the non-technical student desiring a laboratory science which acquaints him with the laws, theories, and experimental methods of physical science.

Robert I. Allen, Department Head

# physics



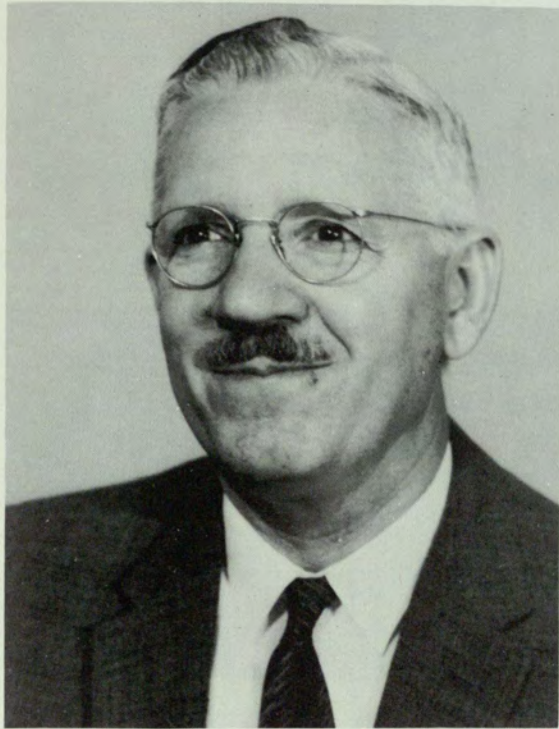

The Department of Political Science offers courses in the following four areas: American government and politics, foreign and comparative government, political theory, and international relations and world politics.

The department can thus serve the needs of many groups of students: those who are majoring in political science; those who are preparing to teach the social studies in the public schools; and those majoring in other areas who may wish to elect courses in political science for the personal benefits they offer.

William M. Grubbs, Department Head  
Ruth L. Bonner / Bascom O. Quillian, Jr.  
George G. Thielman / Vincent C. Watson

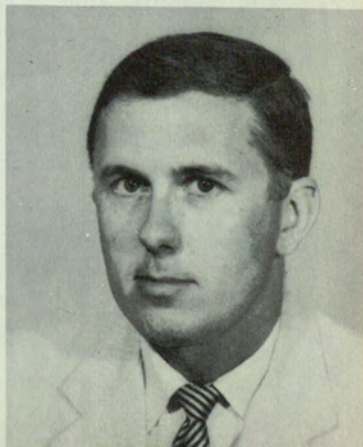

# political science



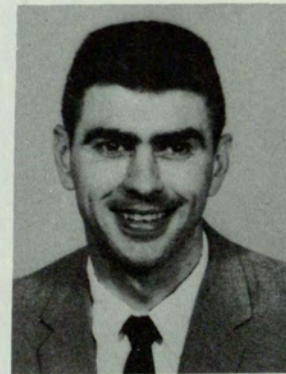

Psychology contributes to general education and cultural development, to the understanding of the behavior of self and others, and to the formation of the best possible adjustments of individuals and groups. It is part of the foundation for many fields: education, medicine, social work, law, the ministry, journalism, and personnel work.

Bailey M. Wade, Department Head  
Cameron Fincher / Granville B. Johnson  
Thomas F. McDonald

# psychology





Sociology is a study of human group relationships. Consequently the Sociology Department furnishes excellent background and training for students interested in social work, probation work, personnel work, teaching, business, nursing, and other areas where much time is spent working with people.

William E. Hopkins, Department Head  
George T. Douglas / David B. Hawk

# sociology



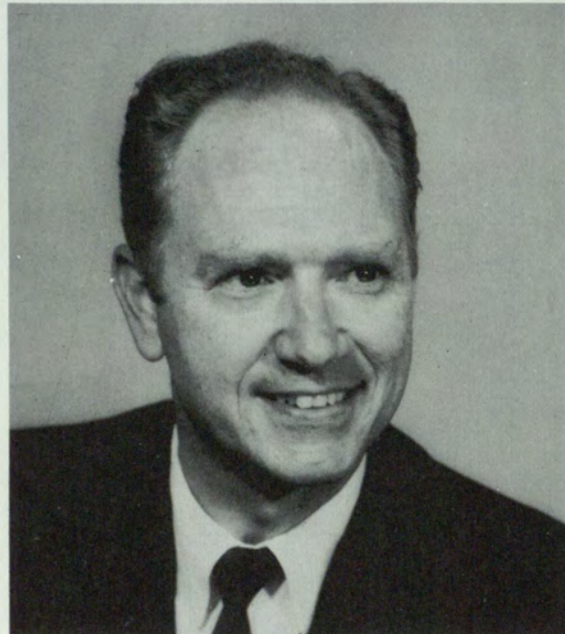

Any student of Business or the Liberal Arts can increase his personal effectiveness in one of the basic courses offered by the Department of Speech and Drama. Students who anticipate professional careers as speakers and actors, or who intend to teach speech and drama can take courses in phonetics, radio and television speech training, oral interpretation of literature, persuasion, and speech education.

Hilda G. Dyches / James E. Sligh  
William M. Suttles

# speech and drama





The demand for transportation, communication, and power has expanded very rapidly in the United States in recent years. The program of training in transportation and public utilities has been developed to serve three groups of students. The first of these is made up of those who desire to be employed or who are already employed in the fields of transportation, power, or communications. The second is made up of those interested in government employment concerned with promotion or regulation of these vital business units. The third is composed of students who seek a broad general background so as to better understand the complex world in which we live.

James H. Lemly, Department Head

# **transportation and public utilities**





The College Library collection of over 100,000 books and periodicals is available to all students, alumni active, and faculty members and staff. Open 83 hours a week during the college terms, the Library staff and facilities are here for research, quiet study, and relaxation.

William R. Pullen, Librarian  
 Thomas W. Chandler, Jr. / Mary A. Hamilton  
 Alice Hull / J. T. Jackson  
 Beatrice Montgomery / Frances M. Muse  
 Janie L. Near / W. Wilson Noyes, Jr.  
 Frances Paulk / William L. Stewart, Jr.



# library



WILLIAM H. WELLS  
Director of Computer Center



WILLYS R. KNIGHT  
Director of Bureau of Business  
and Economic Research



CAMERON L. FINCHER  
Director of Testing and  
Counseling Services

LEJEUNE P. BRADLEY  
Director of Guidance Office



JAMES E. GREENE, JR.  
Graduate Counselor

CLEMENT L. GRANT  
Assistant to the Dean,  
School of Arts and Sciences



# administrative assistants



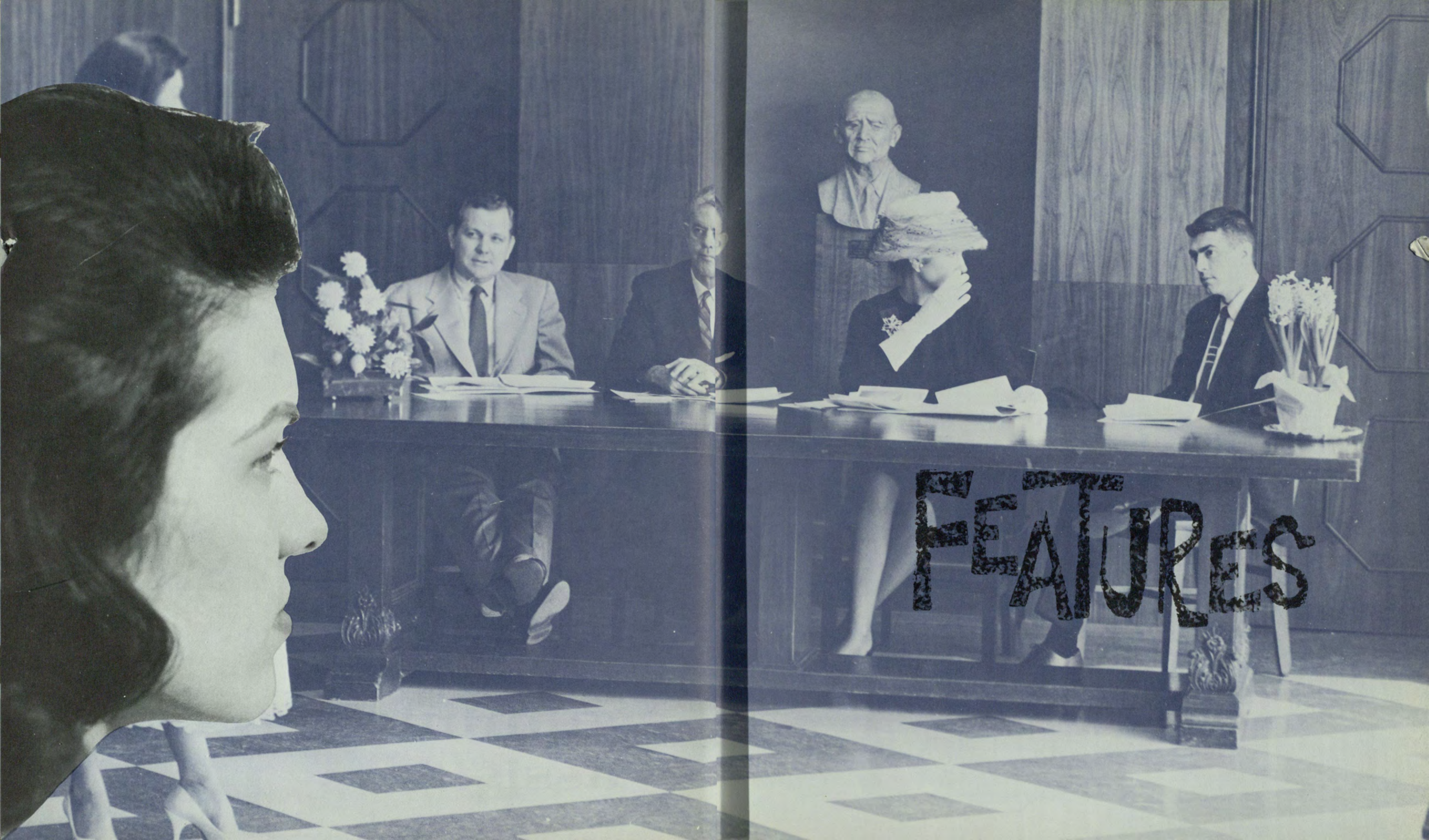

FEATURES





*HOTEL*  
**LEAMINGTON**  
3RD AVENUE, 10TH AND 11TH STREETS  
MINNEAPOLIS 4, MINNESOTA

February 15, 1960

Dear Editor,

Speaking in behalf of the rest of the Trio, may I say that it has been our honor to judge your beauty contest at Georgia State.

Please realize that it is very difficult to judge by pictures and that we probably judged on the basis that Nick and Dave are photography maniacs and I married a Georgia girl.

Hoping that the winners will be happy and the losers will realize our difficulty in choosing, we remain--

Yours truly,

The Kingston Trio

*Bob Shane*





# rampway queen

MISS MYRA PHILLIPS

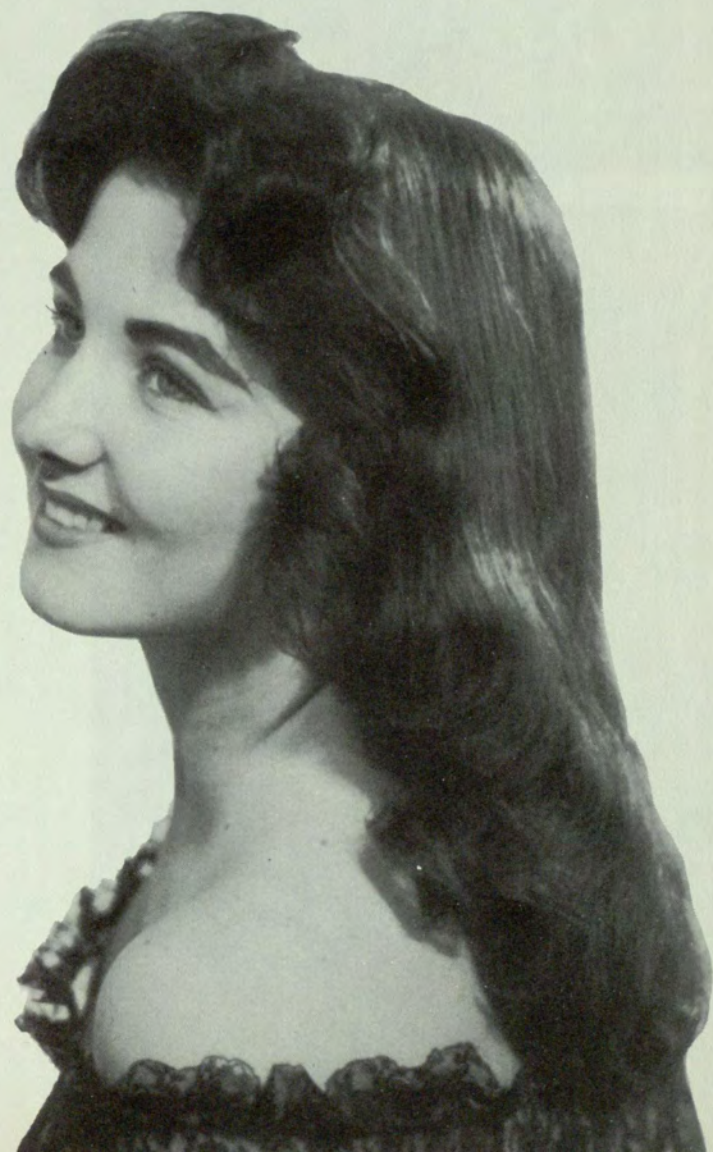





MISS JOYCE YERKES

MISS JUDY LEWIS



MISS CAROLYN GALLAGER

**rampway**



MISS JOYCE DICK



MISS CAROL SLIGH



MISS HELENE DUKE



**court**



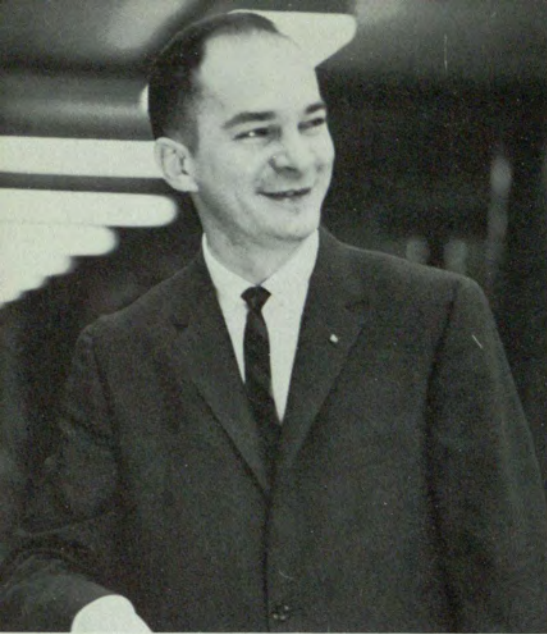

The yearly publication **Who's Who in American Colleges and Universities** includes thirty-two Georgia State juniors and seniors this year.

These students were chosen by the General Council and the Office of the Dean of Students in recognition of outstanding contributions to the College.

This signal honor carries with it more than inclusion in the book, for **Who's Who** is one of the highest honors available to upperclassmen at Georgia State.

George Adams combines both academic excellence and extra-curricular endeavors. He is Vice-president of the Evening Student Council and is active in Intramural Key, Alpha Kappa Psi, Veterans' Club, and Sigma Nu.

William L. Beasley, Jr. was chairman of Mardi Gras. He is Assistant Editor of the **Rampway**, Junior Class President, an officer in Circle K, and has held various positions in Kappa Sigma.

John Clint Buckner was chairman of the Leadership Conference. Clint is a Vice-president of both General Council and Delta Sigma Pi. As an outstanding ROTC cadet officer, he enjoys membership in Pershing Rifles and Scabbard and Blade.

## who's who





Linda Beeler is an Associate Justice of the Day Student Council, and a member-at-large to the General Council. She is past president of Delta Zeta.

Linda Brown is President of the Day Student Council, a member of Crimson Key and the Student Education Association.

Joe Bryan is commander of the Pershing Rifles Drill Team. He is active in all military groups, and is secretary of Delta Sigma Pi.

Frank Byrd is President of the Evening Senior Class. He holds membership in Delta Sigma Pi and Intramural Key.

Doris Cash is President of Crimson Key, Vice-president of Delta Lambda Sigma, and Treasurer of Phi Chi Theta. She is also an Evening Student Council Representative.

J. D. Caswell has long been active in college activities. He was president of General Council, and is now Vice-president of Alpha Kappa Psi. He is a charter member of Sigma Nu.

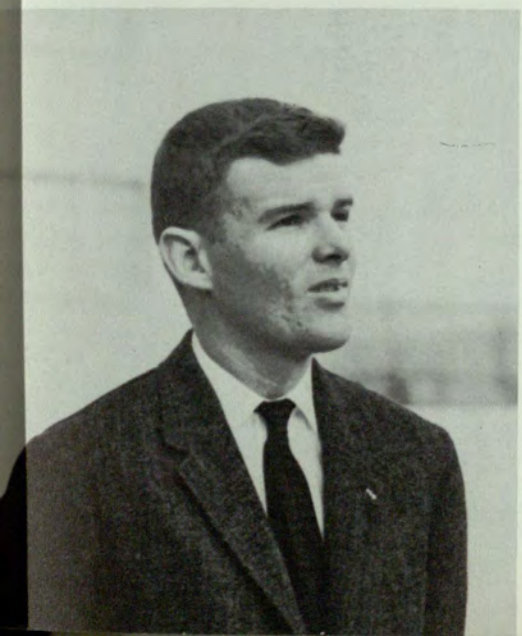





Claire Dempsey is past President of Panhellenic Council, and is currently President of Alpha Omicron Pi.

Martha Free is Editor of the Signal, after two years as reporter, News Editor, and Managing Editor on the paper.

Carol Freeman was a Cheerleader for two years. She is a member of G Club, Westminster Fellowship, and is Scholarship chairman of Delta Zeta.

Don Germano is Cadet Colonel and Commander of the ROTC Battle Group. He holds membership in Pershing Rifles and Scabbard and Blade. Don is also one of the first Associate Justices of the Day Student Council.

Paul Hebert is an honor student who is a member of Blue Key and the Accounting Society.

Marilyn Heisel is President of Alpha Phi, member of Crimson Key and the Student Education Association. She has served as decorations chairman of several college dances.

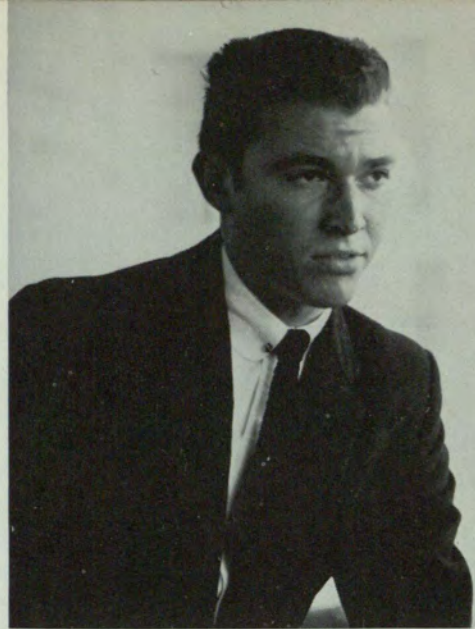





Mary Ann Heron is Vice-president of Crimson Key. She holds membership in Baptist Student Union, Alpha Lambda Delta, Phi Chi Theta, Evening Student Council, and Delta Zeta.



John Lanier is Treasurer of the General Council. He is a member of the Accounting Society, Evening Student Council, Circle K, and Kappa Sigma.



Jerry LeCroy is President of Interfraternity Council, past president of Circle K, and was active in the Evening Student Council, Accounting Society, and General Council.



Carolyn Lee was a founder of the Panhellenic Council at Georgia State and has been its President twice. She is a member of Crimson Key, past Editor of the Rampway, and was President of Delta Zeta.

Kenneth McCollum is currently President of both Blue Key and the Accounting Society. He was Manager of the Blue Key Bookstore last year.

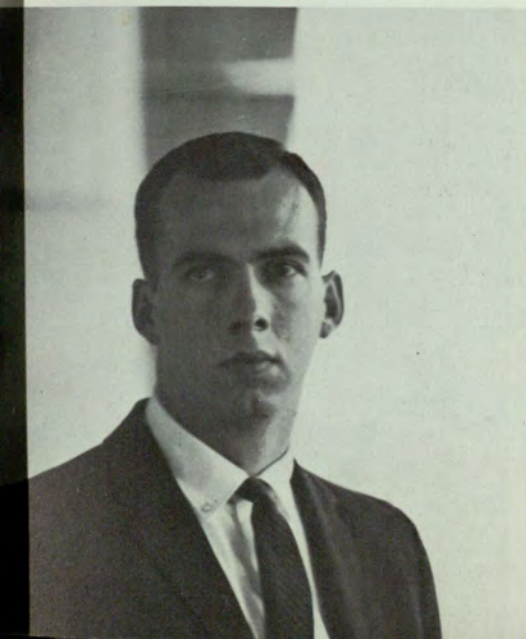

Monty V. Montgomery is Chief Justice of the Day Student Council and Business Manager of the Signal. Monty is an active member of Kappa Sigma.

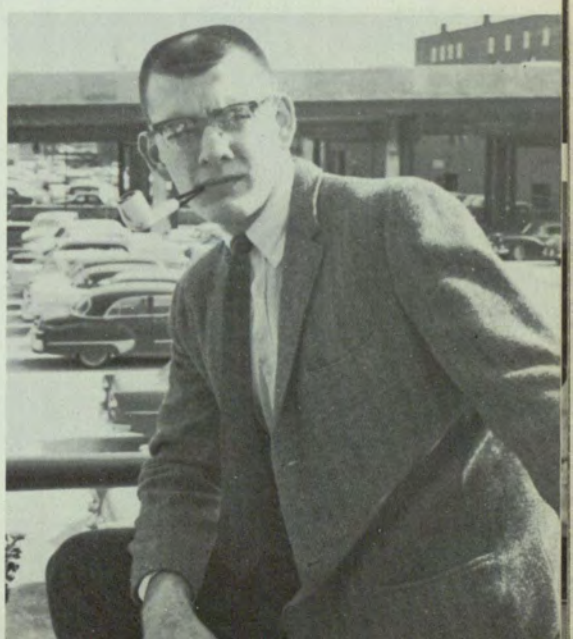



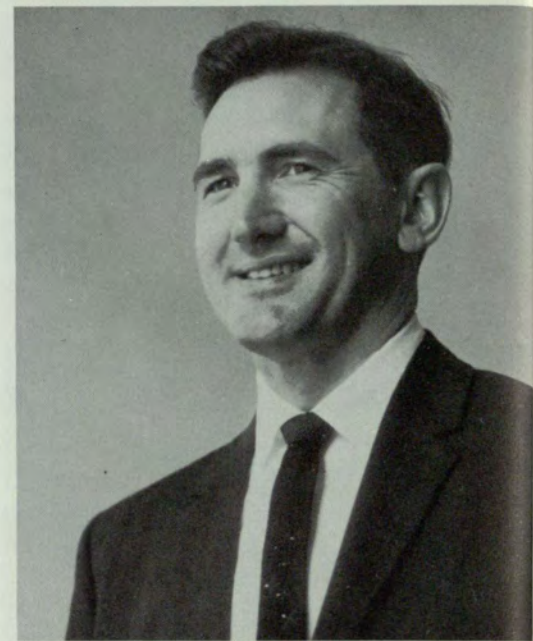



### Left page

Danny Moret is Vice-president of Interfraternity Council and President of Alpha Epsilon Pi. He is a Day Student Council Senator, and is in the Society for the Advancement of Management, and General Council.

Perle Mossman is listed in Who's Who for the second year. She is Associate Editor of the Rampway and Managing Editor of the Signal, after previously holding various positions on those publications for two years. She is a charter member and President of Delta Phi Epsilon at Georgia State; Secretary of both the Panhellenic Council and General Council; and is Treasurer of G Club.

Donald C. Penny is Editor of the Rampway. He is also a Day Student Council Senator and a member of General Council.

Larry Gene Powell is Captain of the Basketball team with four years of action; president of G Club; and a Cadet Major in ROTC.

Thomas Sangster is President of Alpha Kappa Psi; and is a member of the Veterans Club, Society for the Advancement of Management; General Council, and Sigma Nu.

Mel Stout is President of General Council, and past president of Veterans Club. He holds active membership in Alpha Kappa Psi, Pi Sigma Epsilon; and the Society for the Advancement of Management.

### Right page

Catherine (Kitty) Stretch has been on the Dean's List several times. She is active in Crimson Key, and is Vice-president of Delta Zeta.

James Thompson is President of Delta Mu Delta, and is a member of Intramural Key and Phi Eta Sigma.

Jim Tracy is President of the Evening Student Council, and holds membership in Delta Sigma Pi and General Council.







Ten sophomores and juniors are chosen by the Offices of the Deans of Students each year to receive recognition as Outstanding Underclassmen.

The honor is little pay for the hours each of them has spent in the extra-curricula activities at Georgia State.

The students pictured on these two pages are able leaders of an active student body.

Lewis Ash was chairman of Homecoming, and holds a student Council office for the third year.

Linda Brown is the first female student to serve as president of the Day Student Council.

Doris Cash is an evening student who heads Crimson Key and serves on many student committees.

Elizabeth Cordle is an able liaison officer between the day and evening students.

Claire Dempsey's experience as president of Panhellenic Council last year comes in handy on her various campus activities.

Martha Free spends most of her free hours fulfilling the duties of editor of the Signal.

Monty Montgomery is managing editor of the Signal, with extra writing experience as the author of the Day Student Council's Constitution.

Don Penny edits the Rampway '60.

Kitty Stretch is another evening student who finds time for many hours spent aiding her college.

# outstanding underclassmen













Three days of orientation introduced the new Freshman Class to the College, the administration, and student leaders.

The class of '63 spent many hours listening to explanatory lectures, concerning the two schools of Business Administration and the Arts and Sciences School. Listening intently, the students learned of the various social activities and organizations of the school they hoped to attend for the next four years.

Free food and brunches were the order of the day as students seem to comprehend much more with a full stomach than an empty one. After filling up on the last free food they would ever get at Georgia State College, discussion was in order pertaining to getting acquainted with each other and finding new friends.

After food for thought as well as the stomach was all stored away safely, the job of registration began for nearly 500 new freshmen. Following registration, the class of '63 was on their way to higher education.

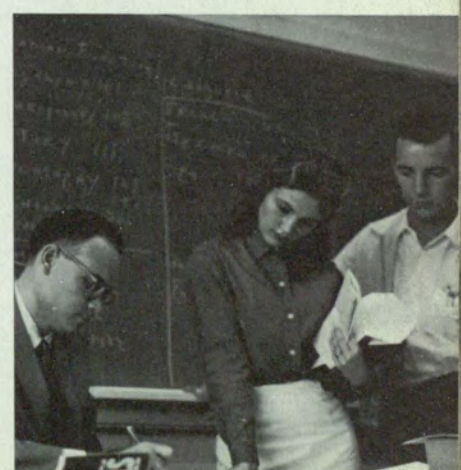

# freshmen orientation





During the fall quarter 3,700 students registered at Georgia State College. Facing such an involved operation, students had to stand in block-long lines as the start of another year in their aim towards graduation.

There were lines for advisement, cards, schedule checkers, the treasurer's cages, and finally sectioning.

Come change day, the lines begin anew; but students soon settle down to their class schedules and another quarter begins.



# registration



5:30 PM

BA 202	390
BA 203	393
BA 205	392
BA 206	391
BA 207	383

7:40 PM

BA 203	393
--------	-----

Evening  
MON

Art 201	702
Art 202	703
Art 203	704
Art 204	705
Art 205	706

301	301
302	302
303	303
304	304
305	305
306	306
307	307
308	308
309	309
310	310
311	311
312	312
313	313
314	314
315	315
316	316
317	317
318	318
319	319
320	320
321	321
322	322
323	323
324	324
325	325
326	326
327	327
328	328
329	329
330	330
331	331
332	332
333	333
334	334
335	335
336	336
337	337
338	338
339	339
340	340
341	341
342	342
343	343
344	344
345	345
346	346
347	347
348	348
349	349
350	350







The national sororities at Georgia State held their formal rush season during the first two weeks of fall quarter. These weeks were filled with teas and informal parties held in the chapter rooms and Stone Mountain room.

The rush season officially began with ice water teas, held in the sorority rooms. It provided the rushees and sorority members a chance to meet and get acquainted with one another.

As the weeks progressed, longer parties were given, with the sorority girls dressed in costumes. The rushees were entertained with songs and skits.

Alpha Omicron Pi had a beatnik party, Alpha Phi gave an oriental party, and Delta Zeta had a south seas party. Delta Phi Epsilon entertained rushees at the homes of their alumni.

Then came the preferentials to climax the 1959 rush season. Alpha Phi gave their traditional luau; DZ and AOPi gave formal parties.

Bids were issued at the end of formal rush, and sorority members welcomed their new sisters.

# sorority rush









Fraternity Rush involves everything from rush girl teas to all-out parties. Each Fraternity has its special events held each rush year. Sigma Phi Epsilon has its Mountaineer Party, Pi Kappa Alpha has its annual Gangster Party, Kappa Sigma holds its Paris Sewer Party, and Sigma Nu holds their Ship Wreck Party. Pi Kappa Phi also is in the party mood as they hold their Western Party.

Costumes are in order for all of these events, and the outcome is more often than not very entertaining.





# fraternity rush







MISSISSIPPI STATE COLLEGE  
WELCOME  
NOV. 25

MISSISSIPPI STATE COLLEGE 1959



The twenty-fifth day of November marked Georgia State's Homecoming this year.

Festivities started with a banquet held in the Student Lounge. Entertainment was furnished by the Kappa Sigma and Delta Zeta social groups, who captured the honor by vocal tryout held among the fraternities and sororities.

Honored guests included Atlanta's mayor William B. Hartsfield, and Judge of the Fulton Superior Court Jephtha Tanksley. Judge Tanksley, a Georgia State alumnus, was guest speaker.

Immediately after the banquet, the Homecoming Dance commenced in the City Auditorium, with Buddy Bair providing the music.



# home coming





At intermission of the Homecoming Dance, Miss Joyce Pickett was crowned Homecoming Queen by the 1958 Queen, Miss Joyce Yerkes.

Miss Pickett was chosen from among 29 contestants who entered the contest through various activities and organizations. Many of the girls in the contest hold other beauty titles, or have participated in beauty pageants.

The contestants were judged through personal interview by three of Atlanta's leading beauty and art consultants, who asked each of them questions about their college life and future plans.









Songs, skits, dancing, and fun are the order of Greek Week. Sponsored jointly by the Panhellenic and Interfraternity councils, the week of events is a focal point of the Greeks' year.

Among the entries in the Skit Night were parodies of "Macbeth," "The Wizard of Oz," and "The Great Train Robbery." Alpha Omicron Pi's "Beat Greek" won first place in the sorority division, and the Kappa Sigma "Summit Meeting" placed first among the fraternities.

Kappa Theta had the most colorful ensemble at the Sing Night. The audience heard the Delta Zetas and Sigma Nus sing their way to first place honors.

# **greek week**









Winners of the skit and song contests were announced during the dance at the end of Greek Week. Happy presidents collected the trophies denoting their groups' competitiveness.

The Auburn Knights provided the dance music and entertainment at this festive occasion at the Hellenic Center.

Miss Marcelle Cartee was crowned the Greek Goddess by Miss Kitty Stretch, the 1959 Goddess. Members of the Goddess' court are Carol Sligh and Helene Duke.











Festivities usually common in New Orleans at the Mardi Gras Season enveloped Georgia State on February 26th and 27th.

The college held its annual Mardi Gras festival, which consisted of a carnival night and a revelry night plus a crowning of a king and queen of Mardi Gras.

Concessions offered the student or faculty member chances to win everything from cigarettes to large cakes. If the individual didn't care to take a chance on winning a cake or pie he had a chance to throw one at a Sigma Nu brother.

Organizations sponsored the concessions as well as running the show themselves and having an enjoyable time in doing so. If thirst or hunger hit the Mardi Gras visitor, he could always find consolation in candy apples or cotton candy.

# mardi gras









In the entertainment division there were featured dancing girls and a knock-the-man into the water contest. This was attained by tossing a baseball at a target which, with a direct hit, would drop a Pershing Rifles member in the water.

Sigma Phi Epsilon provided music for those who were interested in trying to win a cake to swing music.

The Mardi Gras dance was held at the Georgian Room of the Biltmore Hotel. The Debonaires provided the music at the ball, with Phil and Nancy of Wits End entertaining during the intermission.

Penny Hill and Ron Shutley were selected for this honor based upon votes cast by the student body.













Spring Festival is held during the last week of April, for the purpose of introducing high school seniors to the program of Georgia State College.

These seniors toured the College grounds under the able assistance of sorority and fraternity members who pointed out numerous points of interest. After the tour refreshments were served on the roof terrace.

Earlier in the day the May Queen, Miss Joyce Pickett, was crowned in Hurt Park as the leading beauty queen of Spring, 1959. The Pershing Rifles Drill Platoon acted as escorts for the festive occasion.

# spring festival





Thirty lovely Georgia State coeds gracefully paraded before three of Atlanta's top beauty experts who had the difficult job of choosing the May Queen of 1959.

The three judges for the contest were Patricia LaHatte, promotion director for Atlanta Newspapers, Inc.; Leon Frohsin, fashion authority; and Tracy O'Neal, commercial photographer.

The judging took place in the Little Theatre on the sixth floor of the Ivy Street Building. The judges' choice was announced during the festivities which took place in Hurt Park.

The 1959 May Queen—loveliest of the lovely—is beautiful Joyce Pickett. Queen Joyce combined beauty and poise, along with charm and intelligence, and won her right to reign as 1959 May Queen. She was selected from more than thirty other contestants.

A sophomore, the 19-year-old Queen has black hair and blue eyes. She is also SPE sweetheart and a member of Delta Zeta sorority. The lovely princesses of Queen Joyce's court were Janeen Pitts, Pepper Helms, Brenda Smith, Pat Smith, Beverly DeLoach, and Jeanine Craig.



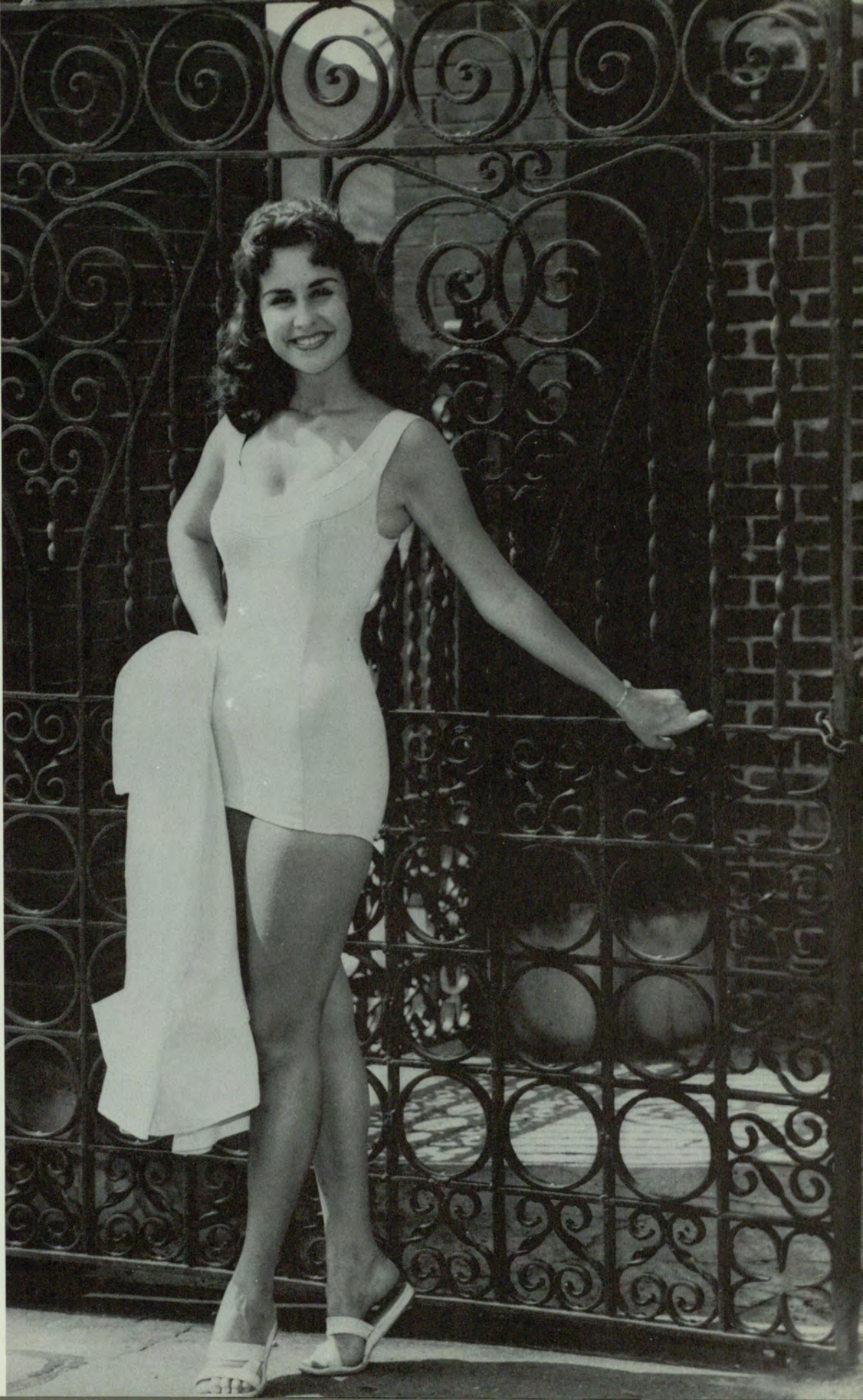



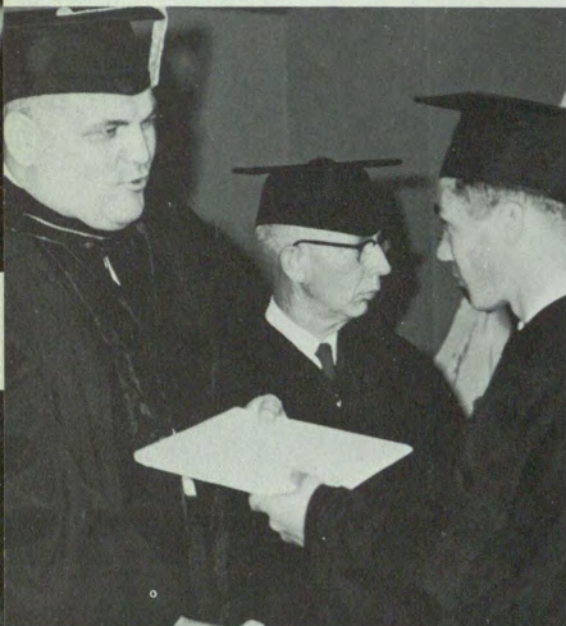

Graduation Sunday is the long-awaited climax to many years of work. Spring Commencement is held in the City Auditorium, with faithful parents, spouses, children, friends and associates all in attendance.

The black academic gown is carefully adjusted, the mortar board set at just the right angle on the head, and another person awaits admission to the growing list of Georgia State Alumni.

The Dean of each School announces a name, the Assistant Registrar hands a degree to the President, and another graduate receives the statement of his academic accomplishment.

Even this is not the zenith of formal education, for ever-increasing numbers of graduates will not stop here, but will begin work on higher degrees.

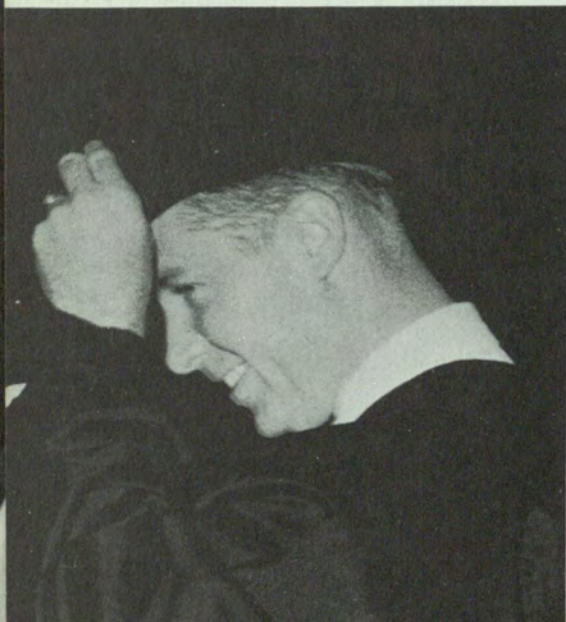

# graduation



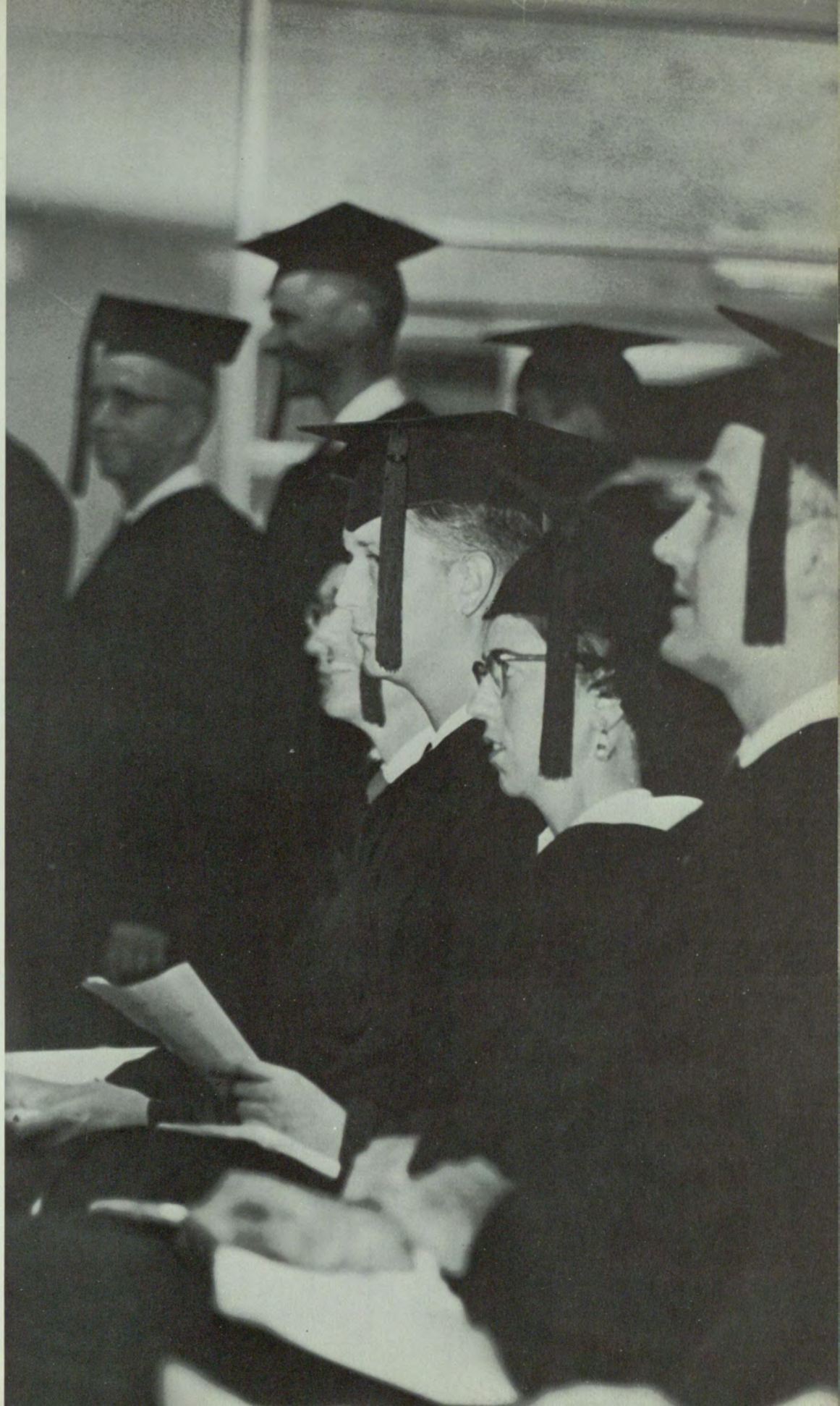



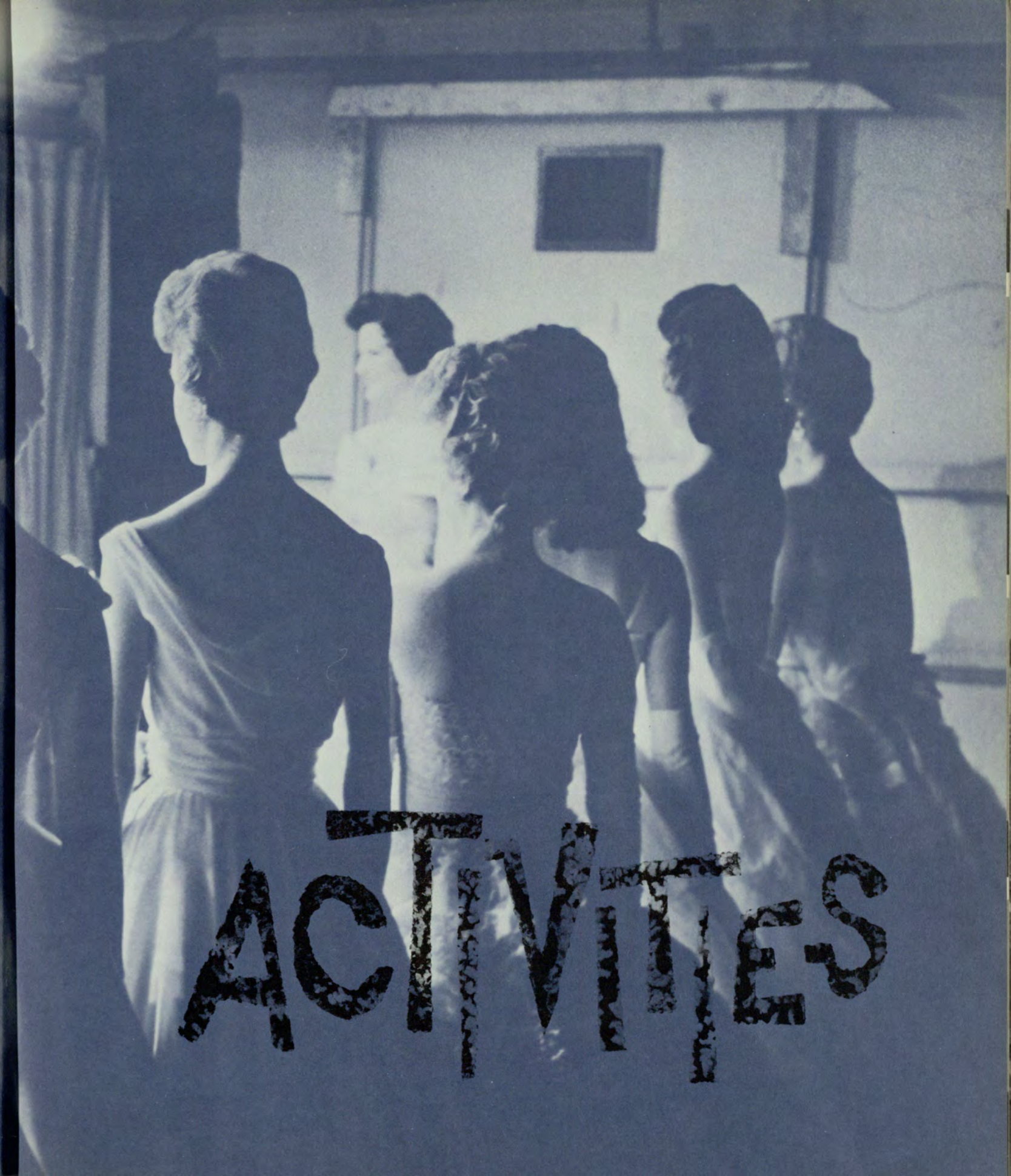



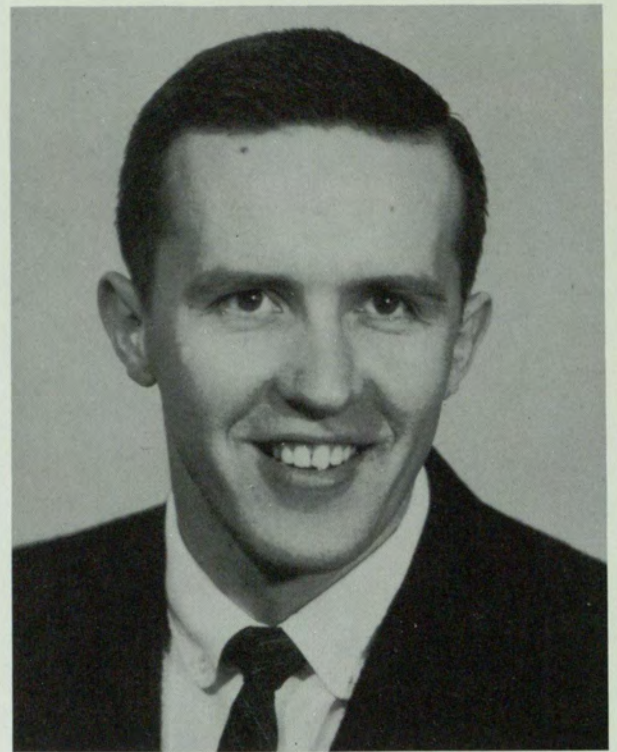
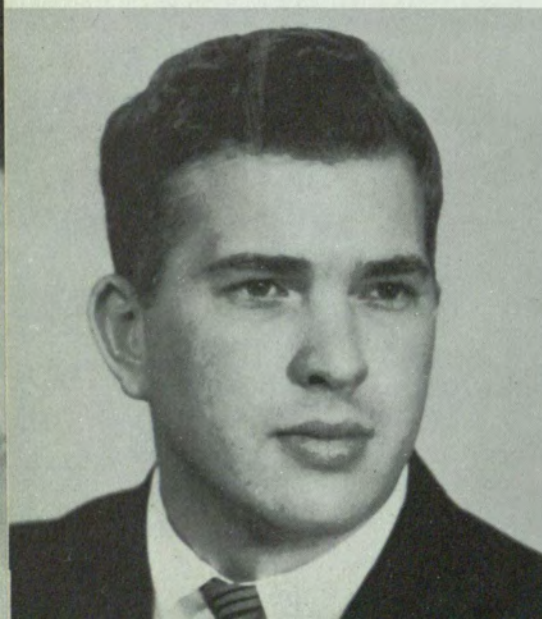

Composition of the General Council is membership of all active student organizations on campus. Each year General Council sponsors the Leadership Conference and Mardi Gras. An Award is given annually to the student the Council believes to have contributed most to promote the aims of the Council and Georgia State College.

Mel Stout is President. Clint Buckner is Vice-president; Perle Mossman, Secretary; and John Lanier is the Treasurer.

# general council





Lewis Ash, Sword and Shield / Bill Beasley, Circle K  
Linda Beeler, member-at-large / James Brown,  
Intramural Key  
Frank, Byrd, Delta Sigma Pi / Doris Cash,  
Crimson Key  
Elizabeth Cordle, Kappa Theta / Claire Dempsey,  
Alpha Omicron Pi  
Don Germano, Scabbard and Blade  
Lamar Hamrick, Student Education Association



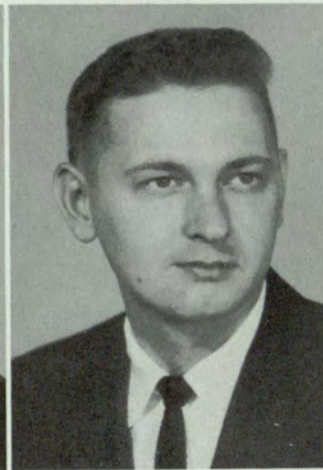

Marilyn Heisel, Alpha Phi / James Hester, Society for the Advancement of Management / Joe Jones, Sigma Phi Epsilon

Edna Kilgore, Mu Rho Sigma / Jerry LeCroy, Accounting Society / Carolyn Lee, Panhellenic Council

Ken McCollum, Blue Key / Don Mitcham, Sigma Nu / Danny Moret, Alpha Epsilon Pi

Don Penny, Rampway / Susan Peterson, Canterbury Club / Gene Powell, G Club

**general**





Dwane Rhoden, Veterans Club / Pooh Richardson, Delta Zeta / Eugenia Rice, Baptist Student Union

Harold Riggs, Kappa Sigma / Thomas Sangster, Alpha Kappa Psi / Jimmy Stone, Sigma Phi Epsilon

Bob Stroud, Pi Kappa Phi / James Thompson, Delta Mu Delta / Jim Tracy, Evening Student Council

George Weber, Westminster Fellowship / Jon Williams, Pi Kappa Alpha / Sandra Williams, Delta Lambda Sigma

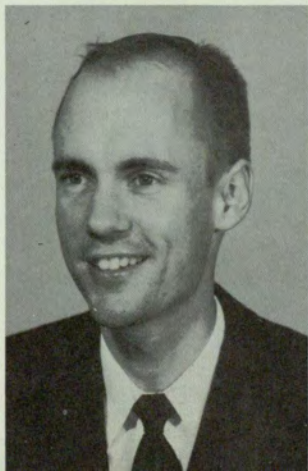

# council





A completely new form of organization came into being this fall when the new constitution of the Day Student Council was ratified.

The officers of the Council watched over multiple elections as Senators and a Chief Justice were elected for the first time.

Following the pattern of a smaller, more active Council, only two class officers were chosen to represent each of the four divisions.

Another newly-created post is that of representative from the General Council.

Linda Brown is President of the Day Student Council. John King is Vice-president; Shirley Gay is Secretary; Lewis Ash is the Treasurer.

# day student council





Class Senators include:  
 Elizabeth Cordle / Dozier Fleming  
 Claudia Garvin

Carey King / Nick Miller / Danny Moret  
 Perle Mossman General Council  
 Representative / Don Penny / Bob Roberts

Ron Shutley / Lavilla Ward  
 George Weber

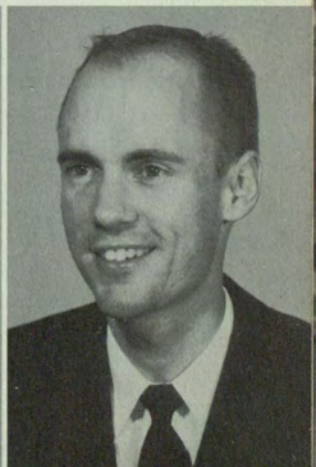





Jon Williams is President of the senior class. Linda Rogers is the class Secretary-treasurer.

Bill Beasley is President of the junior class; and Mary Smith is the Secretary-treasurer.

Dick Foote is President of the sophomore class; and Diane Tippens is the Secretary-treasurer.

Elected to represent the Freshman Class are President Bob Roberts and Secretary-treasurer Joanna Hall.





Chief Justice of the Day Student  
Council is Monty V. Montgomery.  
His Associate Justices are  
Linda Beeler / Richard Epps  
Jim Fountain / Don Germano  
Martin Isenberg / Gene Powell

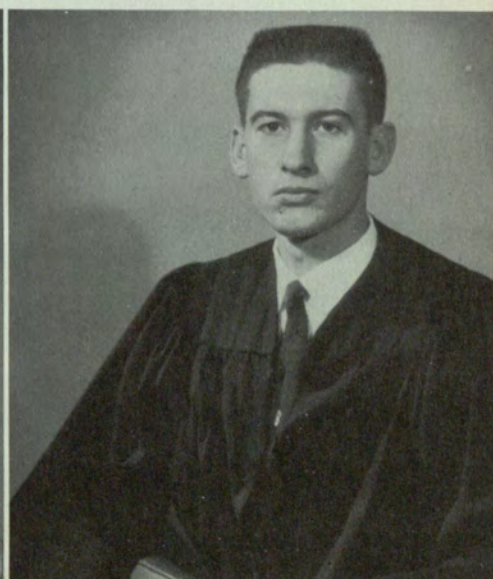
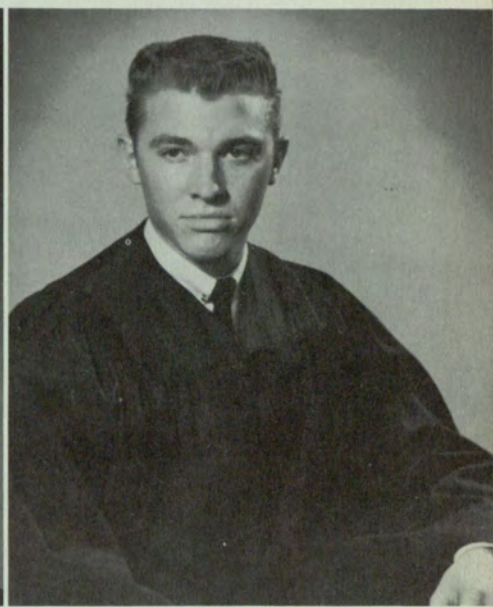
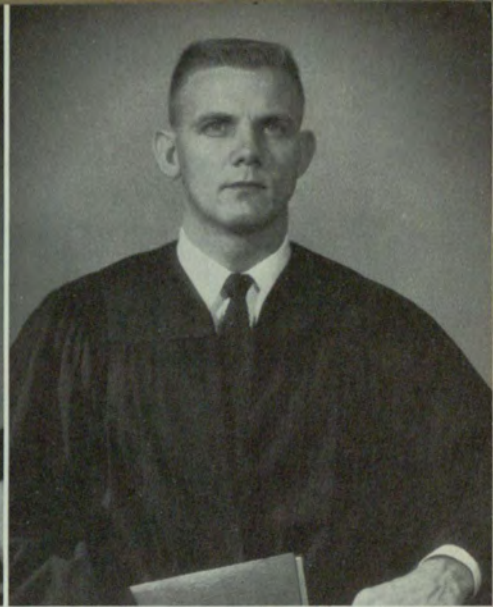



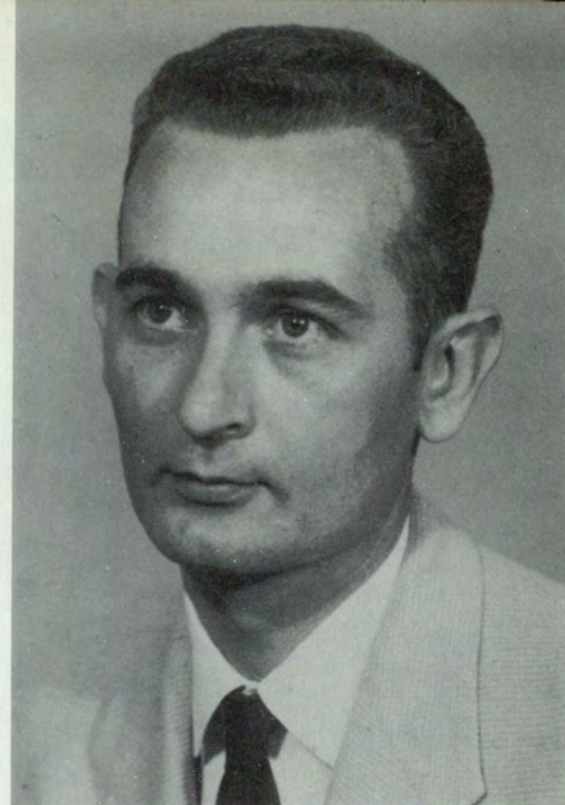

Composed of representatives from each evening class and the evening class officers, the Evening Student Council is the official channel of communication between evening students and the administration.

The Council co-sponsors Homecoming, and participates in Freshman Orientation, the Sparks' Scholarship Fund drive and the Foundation Fund drive each year.

Jim Tracy is President of the Evening Student Council. George Adams is Vice-president; Margaret Mitchell, Secretary; and Ed Tinnermon is the Treasurer.

# evening student council



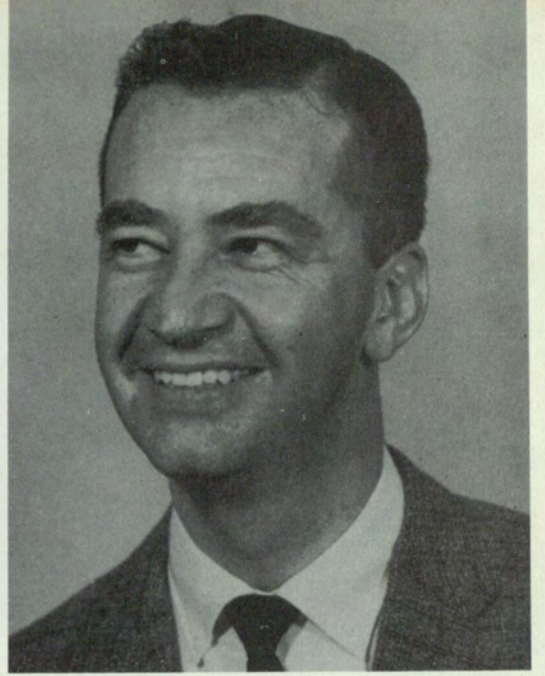

Frank Byrd is President of the Evening Senior class. Jim Alcorn is Treasurer. Other class officers not shown are Neal Ellis, Vice-president; and Roger Hammond, Secretary

# evening school class officers







Junior Class officers include Don Erwin, Vice President;  
and Harrison Jackson, Treasurer.

Other Officers not shown are Ronald Williams, President;  
and Joe Scott, Secretary





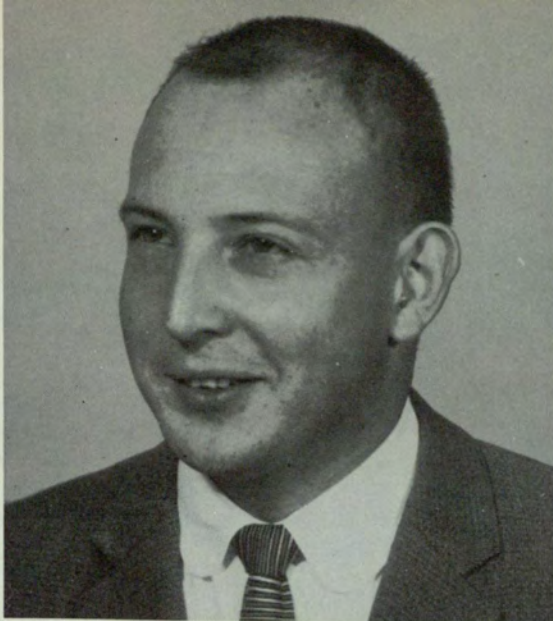

Sophomore Class officers shown above are Billy Redd, President; and Tom Martin, Vice-president. Other officers, not pictured, are Beverly Roberts, Secretary; and Jim Crowder, Treasurer.

Freshman class officers shown below are Vice-president, Peggy Preston; and Martha Ann Clarke, Secretary. Other officers, not pictured, are Bill Mann, President, and Jo Ann Clark, Treasurer.





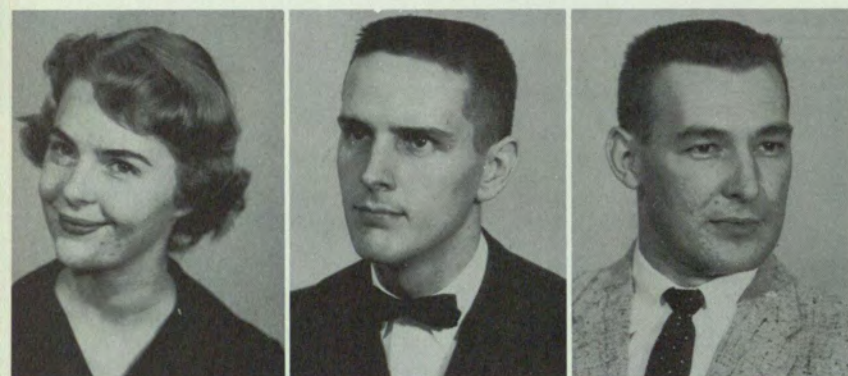

**Left page**

Sanford Andrews / Frank Baker / Pauline Black  
Louise Buchanan / Doris Cash / Robert Clark  
J. L. Drew / Silas Elliot / Walter Fountain  
Carol Friederick / Roy Harris / Belton Haynie  
Ruth Head / Doris Heard / Curtis Hester

**Right page**

Evelyn Hinesley / Jimmy Hodges / Johnny Hosch  
Margaret Hudson  
Bill Ivey / Bobby Keese / Robert Knox / John Lanier  
Preston Mitchell / Joe Nairon / Robert Newman  
Maxie Parris  
Gail Piland / Harold Riggs / Harold Seabrook / Nancy Sparks  
Charlie Steed / Hugh Tankersley / Patricia Thomas  
Miriam Tutt

**evening school  
student council  
representatives**









Producing this 264-page Rampway '60 was difficult to say the least, but it was made easier through the cooperation of a good staff, and qualified advisors.

Don Penny, editor of Rampway '60, spent hours supervising the work of photographer Bennett Collins, and even more time coordinating the efforts of the staff.

Perle Mossman, as associate editor, had to perform a variety of tasks, many of which cropped up at the last moment.

Carolyn Clark always maintained her smile while performing the duties of business manager.

Bill Beasley concentrated on the responsibilities of assistant editor.

Nancy Barrington's job as art editor demanded that she spend much of her time at the drawing board.

**rampway**



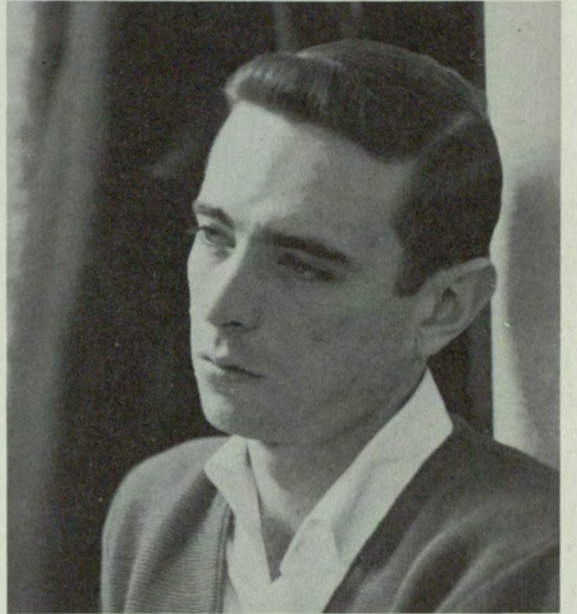



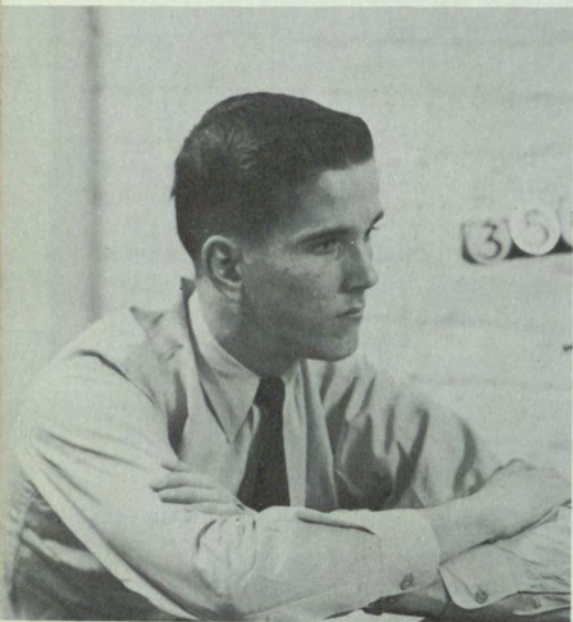

Jane Knowlton had much to do in her capacity as organizations editor.

Jimmy Jones handled the faculty smoothly for the administration section.

Frances Farrar had to get information on the June and August graduates.

May Sikes covered each of the feature events at the college. Harold Riggs used whatever tactics necessary to assure complete coverage of the military program.

Janeen Pitts and Tommy Swaim were the specialists for the sorority and fraternity pages.

Vi Coggans and Mike Allen paired off to help produce the big activities section.

David Dyer played historian to get a view of sports at the college. Tommy Cash had the task of writing copy for everything in this, the Rampway '60.







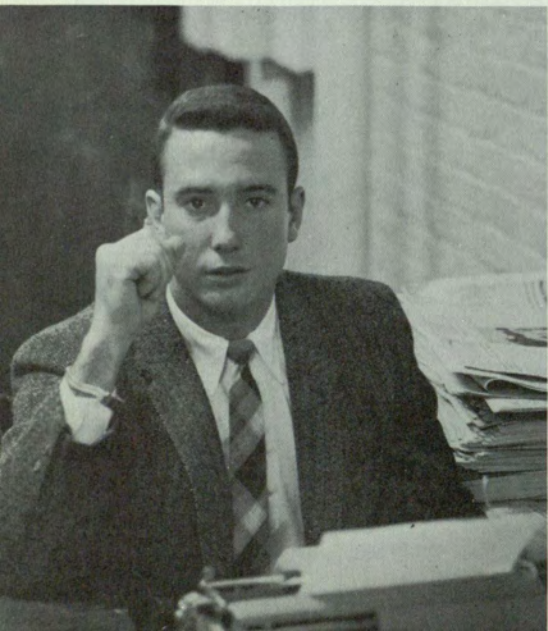
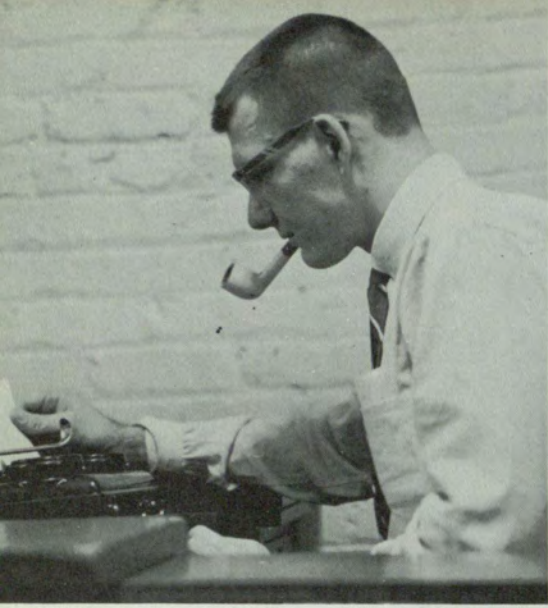

**signal**



Bi-weekly issues of the Signal means hard work for each member of the staff, and often much anguish for the editor.

Martha Free's singleness of purpose designed to produce a top college paper required that she draw extensively from her three years of experience on the Signal.

Monty Montgomery was chosen to manage the business end of the paper—handling the advertising and cash records.

Perle Mossman's position as managing editor led her into many phases of newspaper production.

Dick Field was news editor for the fall quarter, and had the responsibility of uncovering the news as it happened. Judy Murdoch took over the position in the winter quarter.

Tommy Cash covered the sports picture for the paper.

Mary Rogers was the contact for the society column.

Bennett Collins produced the pictures in each issue.

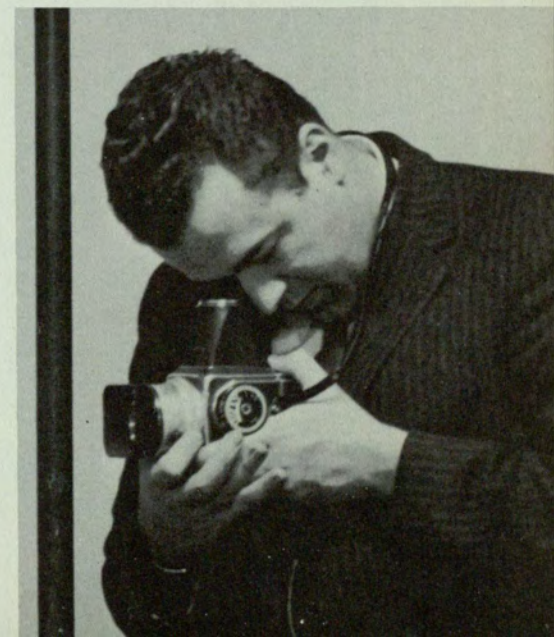





The editorial board of the Signal directed the work of the editors, columnists, and reporters, producing enough work to keep the office one of the busiest rooms in the Ivy St. building, from the dawn of the college day to the wee hours of evening classes, weekends no exception.

The journalism students and others interested in newspaper work came to regard the Signal office as a writer's secluded cell and the staff's semi-private quarters.

All available shelves and desks remained cluttered with supplies, books, and exchange newspapers. Recently repainted walls were covered with story assignments, cartoons, and a calendar which forecast the all-too-soon deadlines for the Signal.











The Players produce one play a quarter to the enjoyment of the students, faculty members, and other live-theatre lovers.

Once a play is selected for production, Mr. James Sligh, the drama director announces the audition for parts, and rehearsals are soon underway.

In the short span of a month, characters must be created, lines learned, sets designed, and technical facilities adjusted.

Summer quarters saw the production of "The Tender Trap," one of the many Broadway plays seen at the college. "The Hasty Heart" in the fall quarter transposed the audience to a hospital in England during World War II.

George Bernard Shaw's "Arms and the Man" was the comedy of winter quarter. The spring quarter offering was Moss Hart's "Light Up The Sky".

Several of the Players have earned membership in the national drama honorary society, Alpha Psi Omega, by their dramatic endeavors; but the primary reward for them all come as they perform for the audience in the Little Theatre.

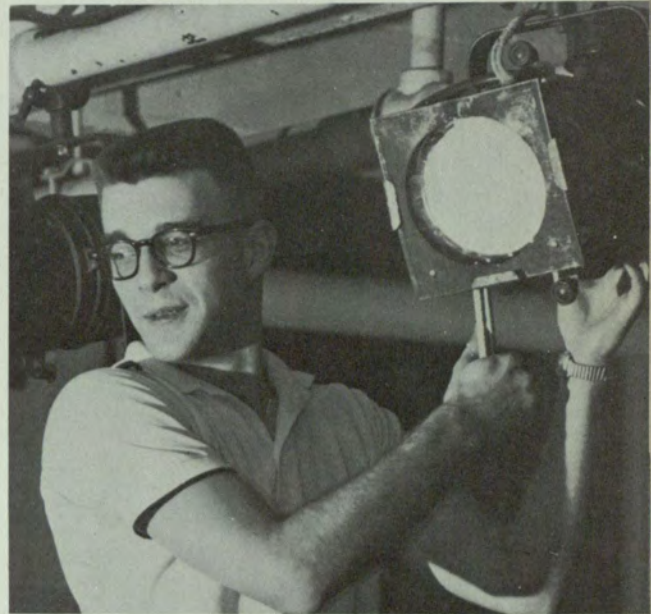

# drama





The Georgia State College Concert Band serves a three-fold purpose.

Instruments are in the hands of music students who have the opportunity to work as an integral part of an ensemble, under the guidance of trained instructors, and the conducting of Mr. William Hill.

Other students and their friends hear the Concert Band during performances in Assembly, and special events like the Spring Festival. The band has also made television appearances and gone on tours to play before civic clubs and high school audiences.

The third benefit to their college then, is the good will they foster for Georgia State wherever they perform, as well as the advertisement of a good music department.

**band**



The basketball team and the whole college appreciates the work of the Cheerleaders who performed at the games.

Chosen by auditions early in the fall quarter, the members of the cheerleading squad spent many hours composing and learning the short routines which pep up the breaks in the course of a basketball game.

Now they have been joined by the newly-formed majorette group which also sports the Georgia State "G." Together these girls work hard to improve college spirit through athletics.



## majorettes cheerleaders













Georgia State's Baseball troops played 16 games last year and are scheduled to play a somewhat tougher schedule this year.

The Panther nine, coached by Herbert (Stoney) Burgess, played some top teams and were effective against the best. The team played Mercer University, which boasts of having one of the better nines in the State and fell to the Macon crew by 3-1 and 3-2 margins. It might be mentioned that this same Mercer team walloped Auburn, a top South Eastern Conference contender, by six-point spreads each time they met in '59.

Despite the loss of several key players, Georgia State has high hopes for the 1960 season. Bill Ivey, Bill Barr and Bill Johnson are three returning lettermen who definitely will give the offense some spark, while several new prospects in the pitching department promise a fine mound corps.

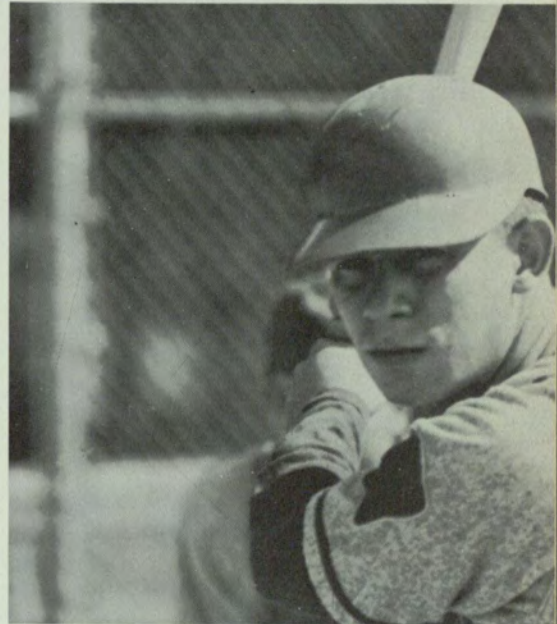

# baseball









Georgia State's basketball five played one of the roughest schedules in the college's history.

Coming up every year, the basketball Panthers played such teams as Tennessee Wesleyan College, University of Chattanooga, Newberry College and Saint Bernard College—all without the benefit of a single scholarship. The players never had to leave a court in disgrace, for in spite of lack of scholarship players the Panthers still managed to knock down some steadfast teams.

Most of the teams Georgia State beat were in the Georgia Intercollegiate Conference, which has gained prominence throughout Georgia. Valdosta State College and North Georgia College are two who tasted defeat at the hands of the "Ivy Street Crew" plus mascot.



# basketball



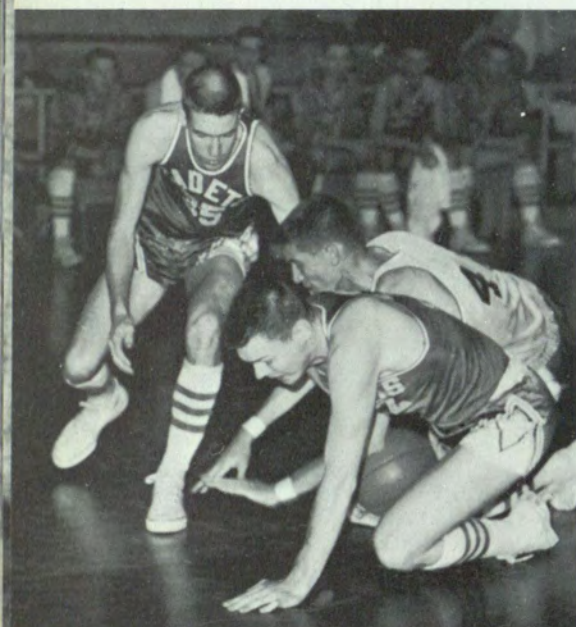

Georgia State's "starting five" had only one senior—Gene Powell, a 6-4 forward who saw three years of front line action. The remainder of the team was composed of sophomores and juniors. Frank Doherty, a 6-5 junior, held down the center post. The prominent 22 on Frank's jersey was always in the middle of rebounding action as was the 42 worn by Powell.

Jimmy Stone and James Garner held down one guard post while soph George Costner (10) held down the other outside position. Opposite Powell at the forward position was sophomore David Dyer. Dyer at 6-3 was another Panther player who was among the starters and continually in the backboard scenes.

Coach Burgess' sixth man was dependable 44 Glenn Morgan. In the picture on the opposite page Coach Burgess, known by the players as "Stoney," reflects the tension of a game as seen from the bench. Subs Bill Connor, Mike Webb, and resting Morgan look on at the action of the floor.



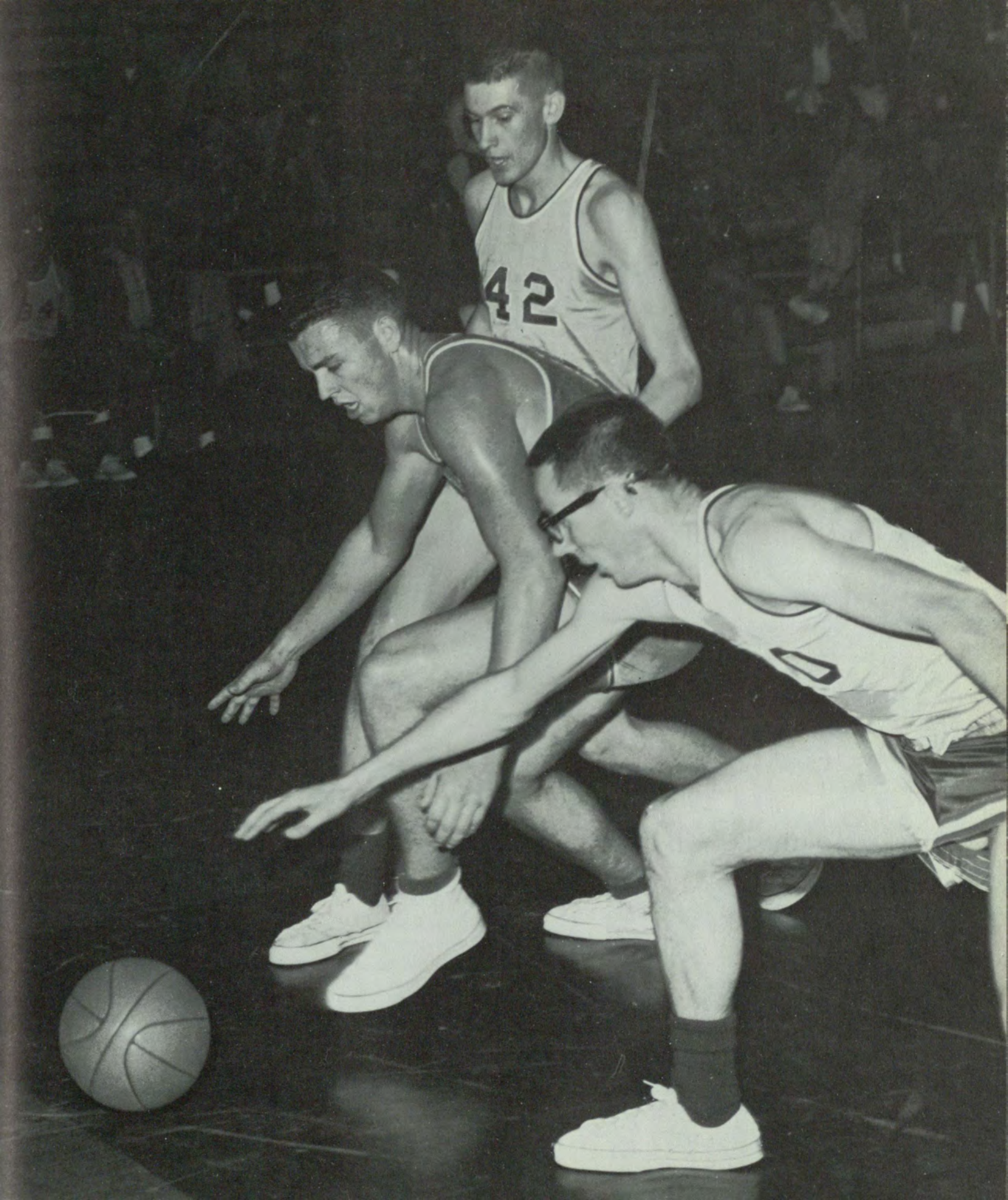



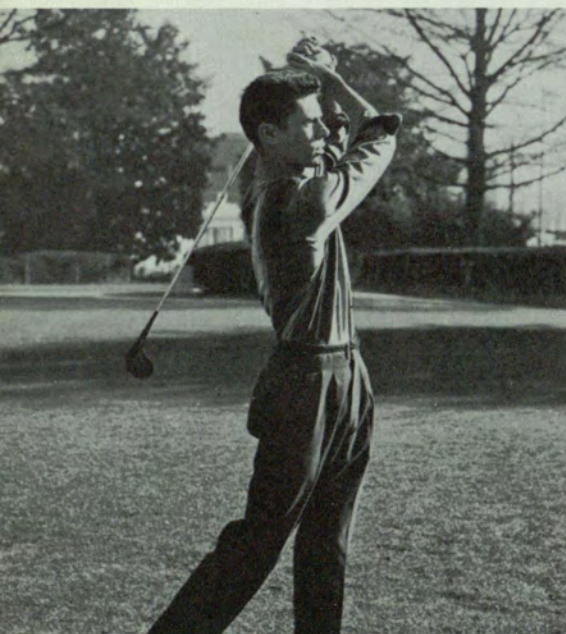

During the 1959 season, the Georgia State golf team had an improved season, winning half its matches.

A strong finish against the University of Georgia indicated high hopes for this year.

The 1960 schedule includes tough competition, with matches with both Georgia and Tech. The return of Jim Mikel and Harley Chambers, plus several new players makes the team look strong and should present good results.

# golf



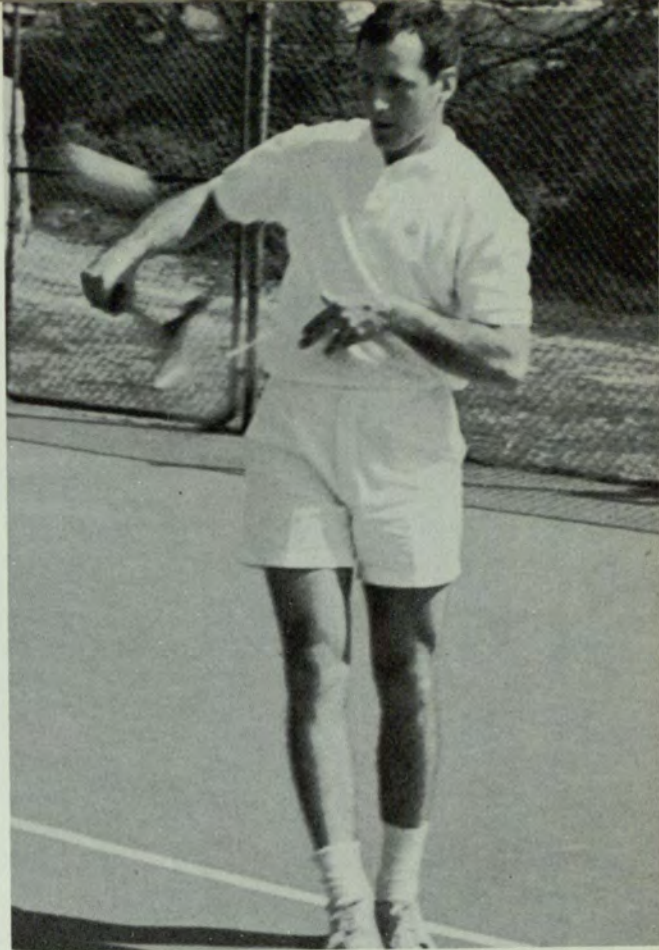

Coach Francis Bridges, in his fourth year as tennis mentor, took the best balanced team Georgia State has put on a court into 14 top flight matches this year.

With four juniors and two sophomores on the squad, the Panther netmen met teams from the Universities of South Carolina and Georgia, Stetson, Mercer, Emory University, and Jacksonville University.

Bob Clark, Roger Jones, Marcus Strickland, and Pat McGlon were the more experienced players. These boys have been on the team for three years.

Danny Touchon, Charles Hall, Sam Frankell, and Johnny Robinson were players who provided the additional strength to win the various matches. Each of these players had at least one or more years of experience.

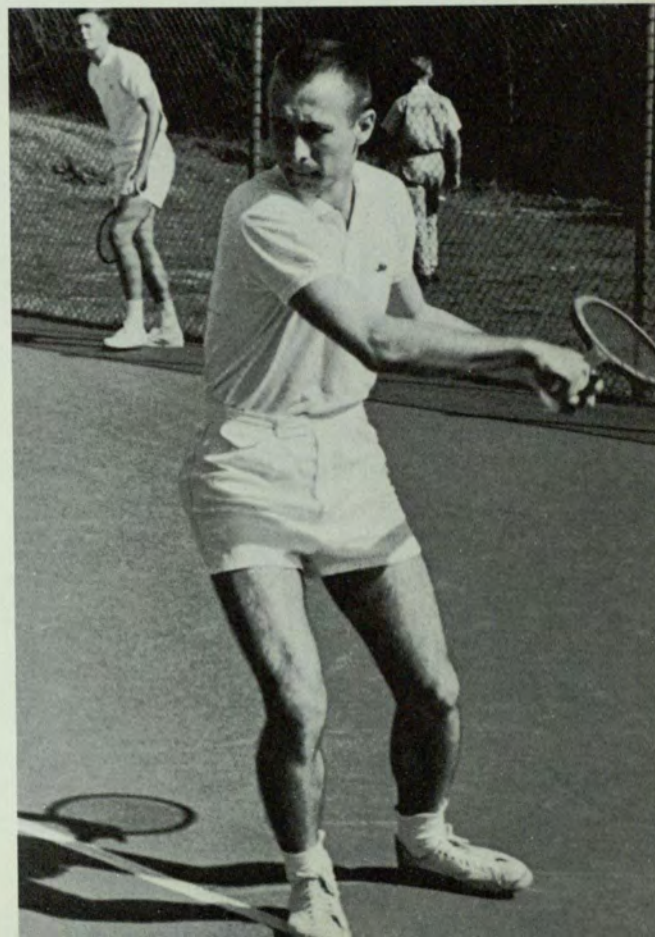

# tennis



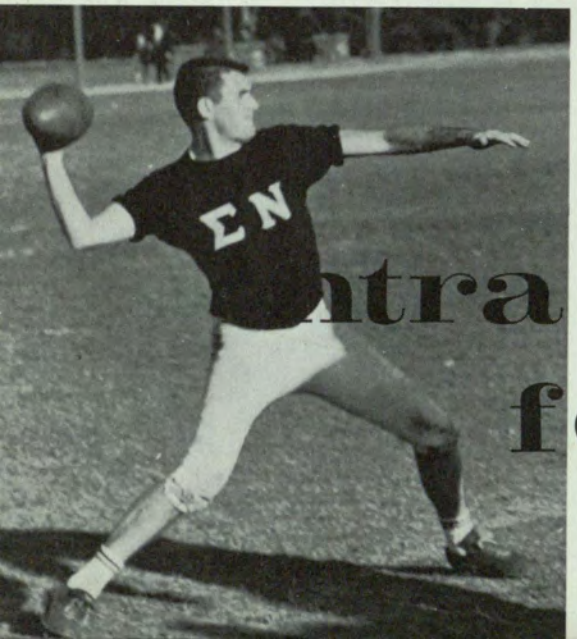

Without a College football team, Georgia State uses fraternity football as a good and entertaining substitute.

Football champions this year were the players of Sigma Nu. Pi Kappa Alpha was the only team to defeat the "Snakes" this year and even so the score was a close 6-0 margin. However the Sigma Nu's came back in the playoff game and defeated the Pi K A's.

The playoff came as a result of both Pi Kappa Alpha and Sigma Nu holding identical 4-1 records.

Sharp defensive play and breaks when they needed them gave the "Snakes" a 13-0 victory margin as well as the IFC championship.

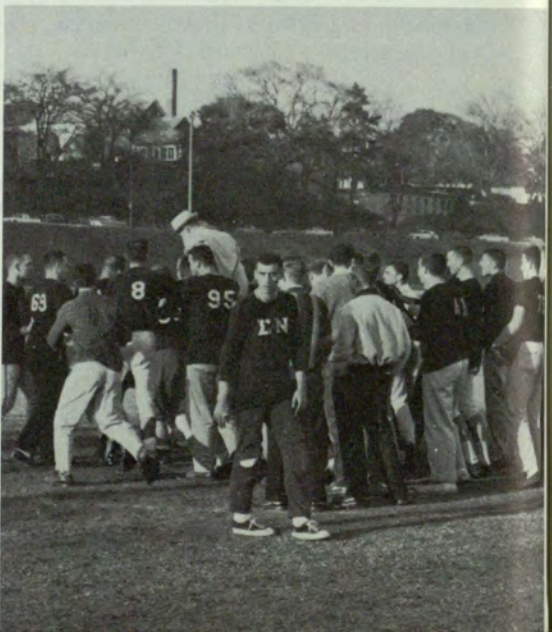
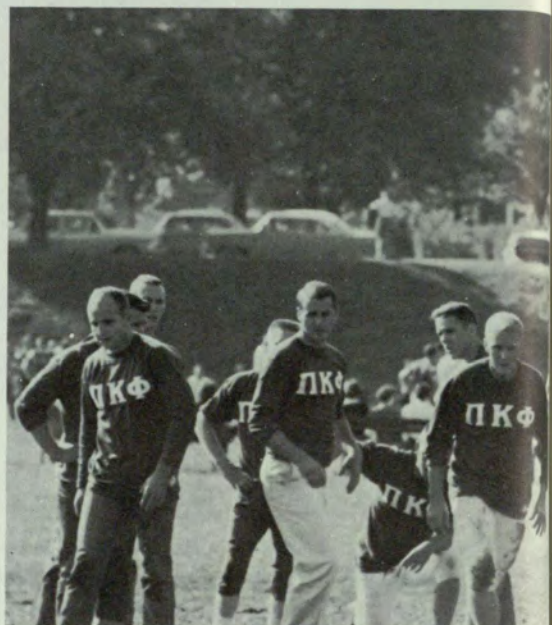

# intramural football



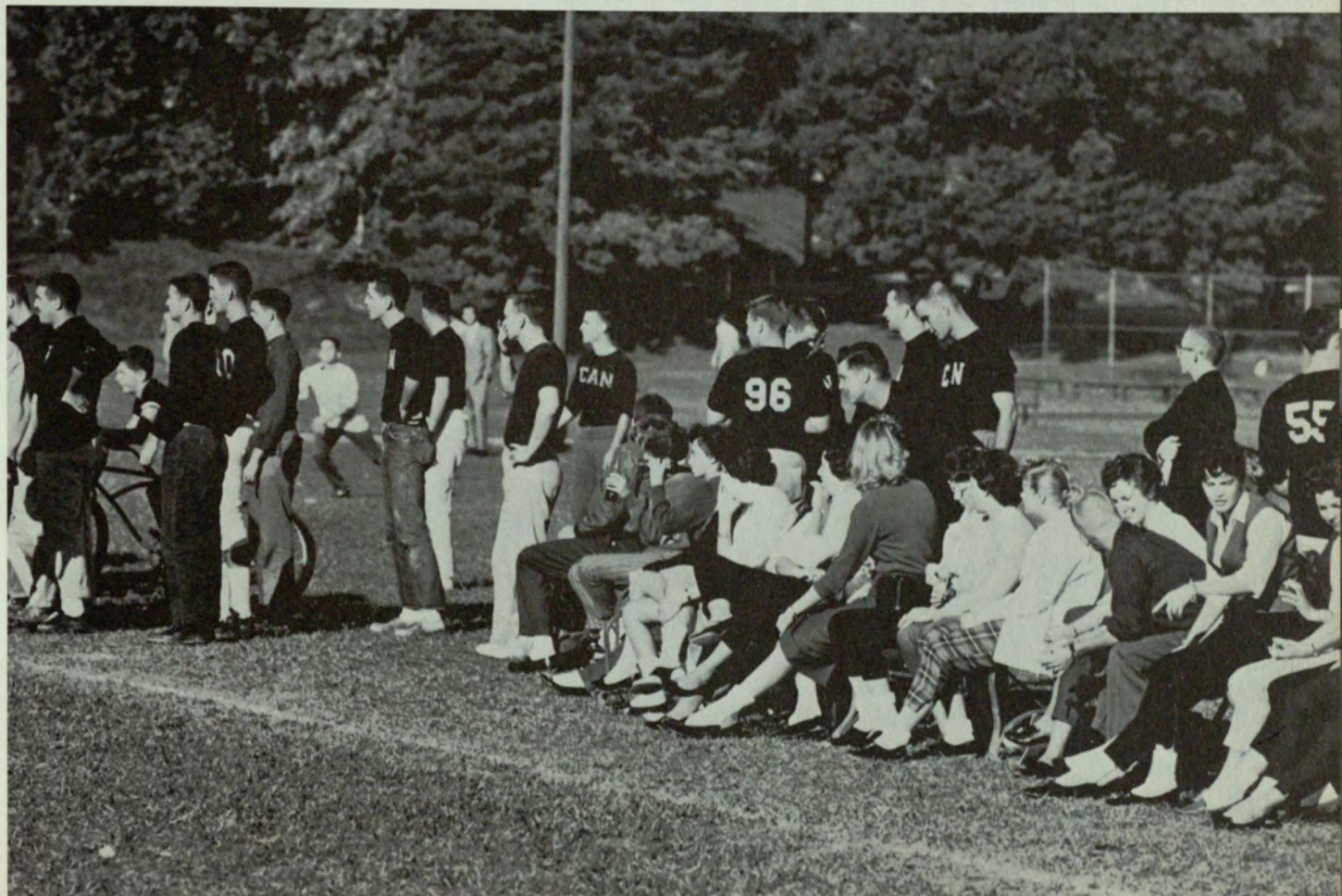









Intramural Basketball was played this year under the direction of the Interfraternity Council, with the men's social fraternities participating.

Kappa Sigma won the championship by edging out Pi Kappa Alpha in the last game of the season. Sigma Phi Epsilon was second while Sigma Nu and Pi Kappa Phi were next in the final wrap-up. Fraternity ball clubs averaged around 44 points per ball game.

The contests were held at local gyms throughout the city, and competition was tough as fraternities fought for prestige in the winter sports program.

# intramural basketball



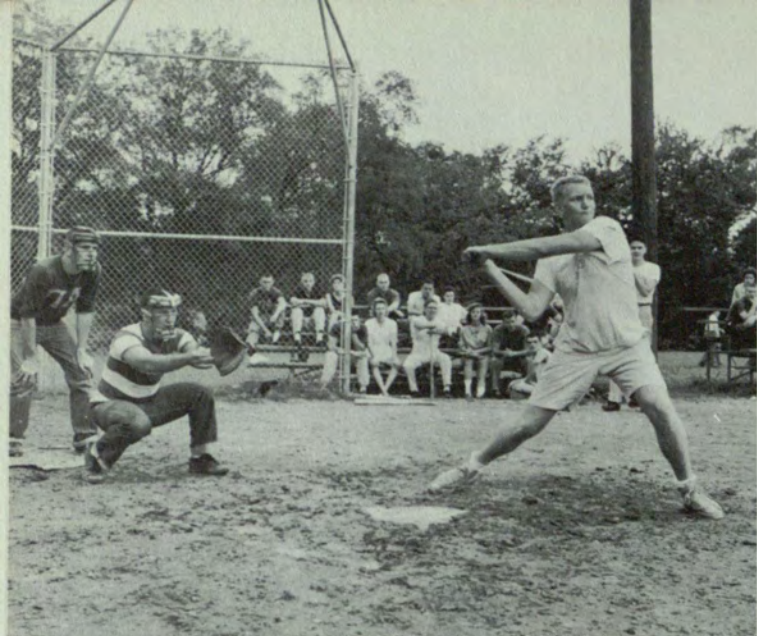

**intramural**



As the sun begins to thaw out the baseball and softball diamonds of Piedmont Park, the Interfraternity Council begins its intramural softball season.

With all the men's social fraternities participating, the season's games are usually highly contested outings. Two games a week are played in this local fraternity pastime.

In 1959 Sigma Nu won the trophy and went undefeated in season play. Vernon Huff, Sigma Nu's ace pitcher, fired his team to five straight wins and no losses.

Sigma Phi Epsilon and Pi Alpha (Pi Kappa Alpha) were next in the standings.



# softball



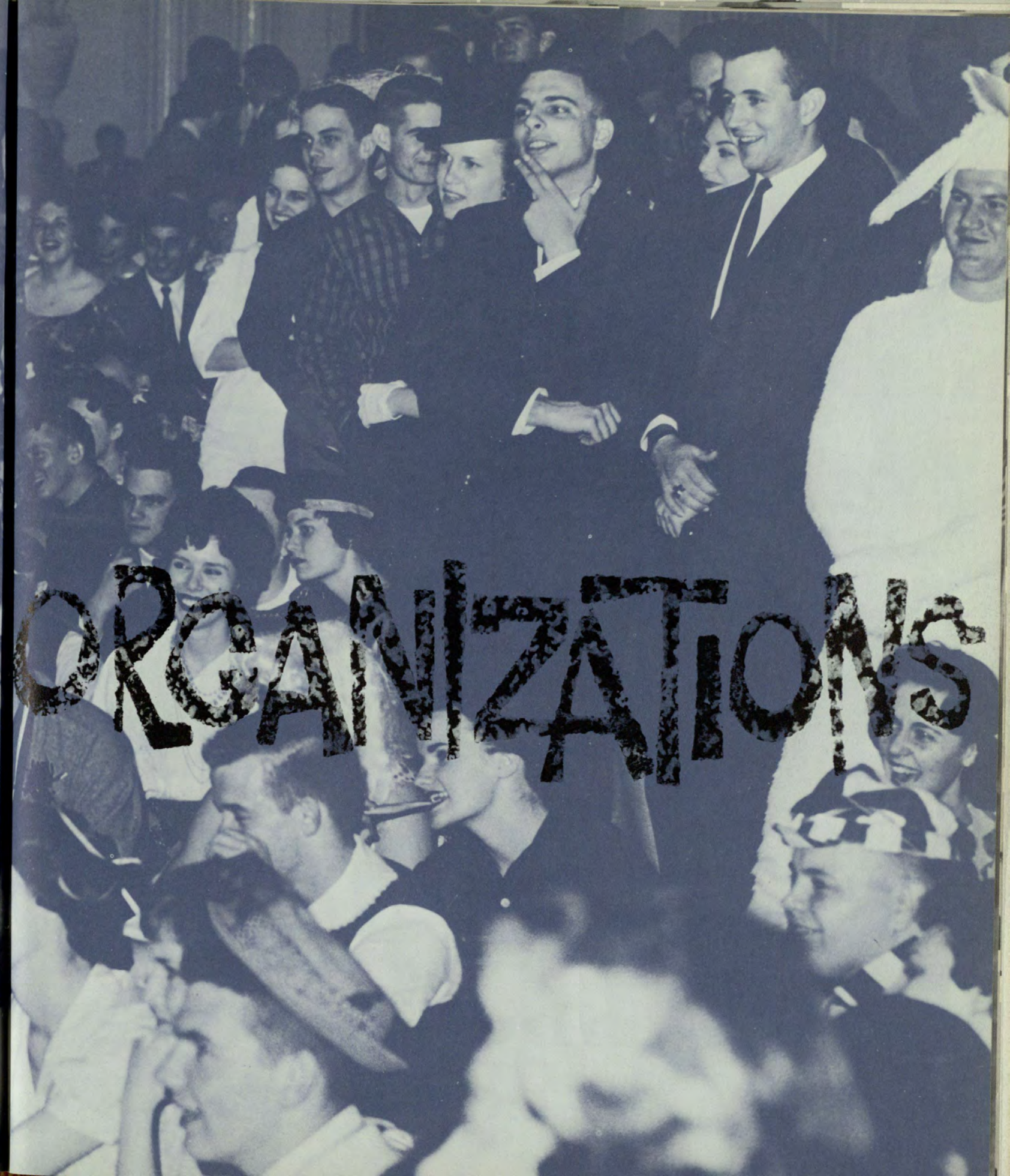





National sororities plan joint endeavors through their representatives on the college Panhellenic Council. The most important coordinated effort of the Council is formal Rush, held at the first of the college year.

Rush lasts about three weeks, but work for it begins much sooner—in the spring of the previous year, after the District Panhellenic Conference, when the delegates and presidents of the national sororities hold the annual Panhellenic Spring Workshop.

Judy Carter,  $\Delta\Phi$

Phyllis Christie,  $\Delta\Phi$  Claire Dempsey,  $\text{AOII}$

Ernie Dempsey,  $\text{AOII}$  Marlin Heisel,  $\Delta\Phi$

Judy Kentey,  $\Delta Z$  Vesta Mauldin,  $\text{AOII}$

Perle Mossman,  $\Delta\Phi E$

Pooh Richardson,  $\Delta Z$



# PANH A.O.H.

## panhellenic council





Although one of the smallest organizations on campus, Delta Phi Epsilon participates actively in college events.

They hold a Pledge-active party in the fall quarter and a dinner honoring new initiates in winter and spring quarters.

Two of the "sorors" in the Delta Mu chapter graduated in December with academic averages high above a 5.0 throughout their college careers. They were elected to Crimson Key in recognition of their scholastic ability and service to the students at the college. Another member has been listed in Who's Who for two years. The sorority won the 1958-59 Scholastic Award for a National Panhellenic sorority.

The twenty-fifth biennial international convention of the sorority was held in Atlanta in December, 1959. Delta Mu served as one of the host chapters for the convention.

Nationally, Delta Phi Epsilon has an award citing an outstanding man or woman who has distinguished himself during the period involved. The recipients include Edward R. Murrow (1955), Adlai E. Stevenson (1957), and Leonard Bernstein (1959).

Officers of the sorority are President, Perle Mossman; President of the Pledge Class, Dorothy Lewis; and Secretary-Treasurer of the Pledge Class, Betty Sacks.

Perle Mossman, President  
 Ellen Epstein / Dorothy Lewis / Cynthia Miller  
 Pat Pink / Betty Sacks / Beth VanDamm

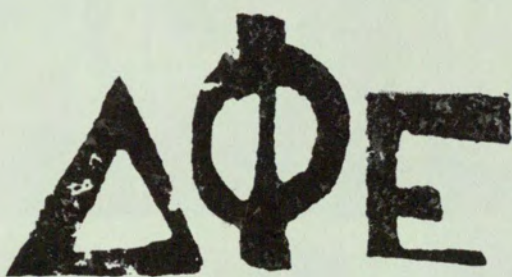

delta phi epsilon

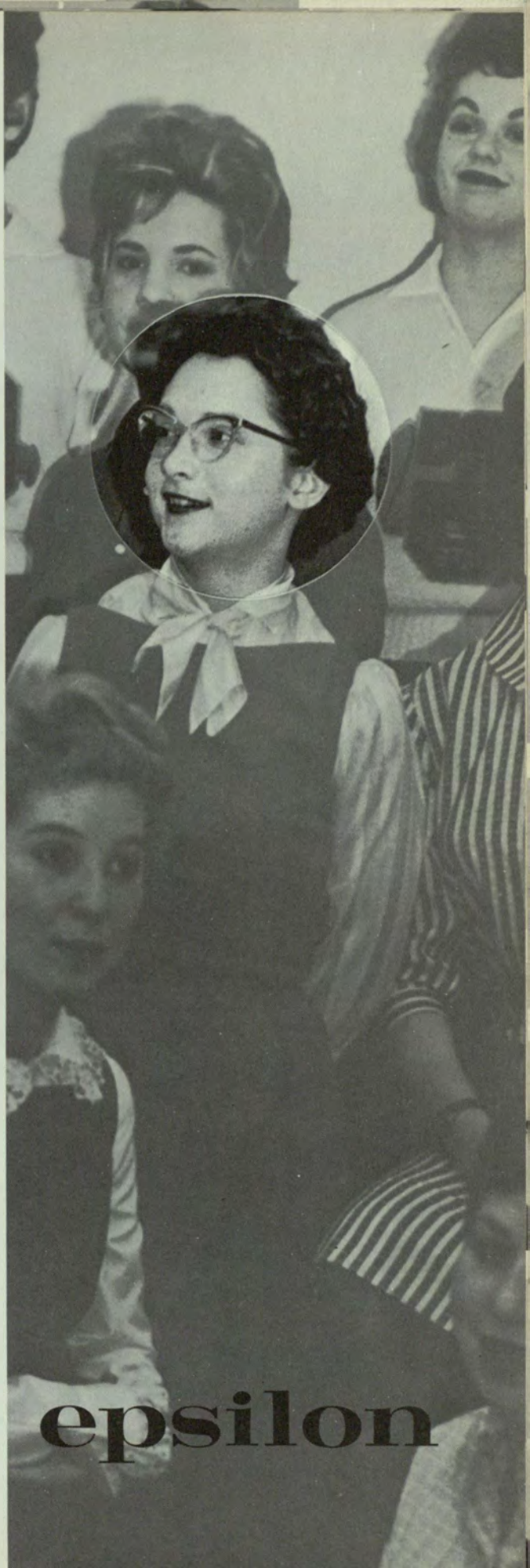





Standing for friendship and service, Alpha Omicron Pi Sorority was chartered at this college in 1957.

In their Southern tradition, the AOPi's spend many pleasurable hours during the year. At the traditional Rose Ball each year a trophy is presented to the most outstanding fraternity.

Other annual activities are the Founders Day Banquet, Christmas Party, and "Crying Towel Party" for pledges of all sororities.

The pin is a monogram of the greek letters A O  $\Pi$  and the flower is the Jacqueminot Rose.

Philanthropy and scholarship are emphasized now as they were when Alpha Omicron Pi was founded at Barnard College Of Columbia University in 1897.

Officers are these: President, Claire Dempsey; First Vice-president, Mary Lewis; Second Vice-president, Vesta Mauldin; Corresponding Secretary, Louise Hicks; Recording Secretary, Charlene Millheim; and Treasurer, Mary Ann Miller.

Jeanne Adams / Alyce Barnes / Diane Barnett / Eleanor Caraker  
Nancy Church / Ernie Dempsey  
Carol Duke / Helen Eickhoff / Linda Eickhoff / Margaret Erwin  
Kay Fitzgerald / Ann Garrett  
Ann Hackney / Martha Ann Hill / Danelle Hughes / Mary Lewis  
Marjie Locklair / Janice Mattox  
Vesta Mauldin / Nina Park / Pat Patterson / Angela Rowan  
Shirley Starr / Barbara Sullivan  
Maurya Sullivan / Charlene Tallent / Frances Taylor / Diane Tippens  
Myrna Truitt / Anne Webb

**A O  $\Pi$**

**alpha omicron pi**









"Union Hand in Hand" is the motto of Alpha Phi, one of the oldest national sororities, founded in 1872 at Syracuse University. There are 71 chapters; Gamma Mu was installed in 1956.

Alpha Phi was founded for the purpose of developing congeniality, character, scholarship and social adaptability for its members.

The sorority's official colors are Silver and Bordeaux, and the flowers are lily-of-the-valley and forget-me-not.

Outstanding social events include the Spring Weekend Parties, Christmas party, Square Dance Time, and numerous Swimming parties. Among honors won at Georgia State were **Rampway** Queen of 1959 and Best Actress winner in Skit night during the Greek Week festivities.

Officers are: President, Marilyn R. Heisel; First Vice-president, Phyllis Christie; Second Vice-president, Mary Rogers; Corresponding Secretary, Mary Kate Riha; Recording Secretary, Annette Pinyan; Treasurer, Anne Dendy; and Chaplain, Maxine Kelly.

Marilyn Heisel, President

Janice Bain / Judy Carter / Phyllis Christie / Joyce Coppedge

Joan Corcoran / Edwina Corley / Lucy Cowart / Anne Dendy

Charlotte Denman / Frances Farrar / Jane Force / Prissy Futch

Renee Gunter / Anita Imes / Barbara Jacobs / Maxine Kelly

Barbara Ann Kirk / Linda McDonald / Annette Pinyan

Mary Rogers

Lilah Sherman / Mary Frances Sikes / Susan Watson

Sherrill Wilkinson

**alpha phi**









This was success year for Delta Zeta—the Delta Delta chapter placed three of their members on the national organization in the position of traveling secretaries.

Highlighting the social events of the year were the Halloween Pledge Party and the Silver Tree Ball, both given for the entire college as well as members of the sorority. New officers are announced at their Spring Dinner Dance.

The Delta Zetas have been a national organization on this campus since 1953. The group holds beauty as its primary asset. During 1958, 1959 and 1960, Delta Zetas were Queen of Hearts, May Day Queen, Greek Goddesses, Mardi Gras Queen and captured two Homecoming Queen thrones.

Delta Zetas have brains plus beauty. The DZs placed seven members on Who's Who and won the 1958 Sparks Scholarship Award.

Outstanding alumni of Delta Zeta are Rosemary Clooney and Mrs. Harold Stassen.

Officers are: President, Pooh Richardson; First Vice-president, Jeanine Craig; Second Vice-president, Kitty Stretch; Recording Secretary, Harriett Anderson; Corresponding Secretary, Myra Phillips; and Treasurer, Claudia Garvin.

Pooh Richardson, President  
Harriett Anderson / Linda Beeler / Pam Blackshear  
Norma Bullard / Marcelle Cartee / Jeanine Craig  
Irma Daniels / Beverly DeLoach / Joyce Dick  
Mary Ann Eberhardt / Carol Freeman / Carolyn Gallagher  
Claudia Garvin / Mickey Griffis / Jackie Healan



**delta zeta**











**Right Page**

Mary Ann Heron / Nadine Hicks / Patty Hill  
Penny Hill

Barbara Holt / Page Johnston / Marie Jones  
Judy Kentey

Jackie Knight / Carolyn Lee / Sara Jane Lennard  
Janet Martin

Cynthia Matthias / Sandra May / Sandy Miles  
Linda Pearson

Joanna Peterson / Susan Peterson / Myra Phillips  
Joyce Pickett

Janeen Pitts

Claudette Ransom / Alice Ann Rayfield / Carolyn Reed

**Left Page**

Linda Rogers / Carol Sligh

Mary Smith / Gwen Stolten

Kitty Stretch / Jean Tanner

Lavilla Ward / Chick Weigand

Frances White / Joan Wiggins

Patty Wynne / Joyce Yerkes







Mu Rho Sigma, local sorority for married women students, has won the college's social sorority scholarship award five times in a row. One of their members has been awarded a scholarship for academic excellence by the National Cancer Foundation.

Founded for the purpose of providing social activity among married women students, the organization also has been helping the patients at Milledgeville State Mental Hospital by contributions of cosmetics and other needed items.

Officers are: President, Edna Kilgore; Vice-president, Marinell Barnes; Secretary, Barbara Greene; and Treasurer, Edith Walters.

Edna Kilgore, President  
 Marinell Barnes / Jean Cardin  
 Mary Carroll / Barbara Greene  
 Perky Hammel / Marion Hickey  
 Virginia Mason / Charlene Reed  
 Sybil Roberts / Jane Thrailkill  
 Edith Walters / Katherine Whiting

**MPΣ**

**mu rho**

**sigma**







Delta Lambda Sigma, a social sorority for night school women, was founded at Georgia State in 1933.

Annual social functions of the chapter include the Paradise Luncheon held in October at the Henry Grady hotel and their Spring formal.

Leadership could be the key word for the Delt's. Besides having Marie Pendley as President of Phi Chi Theta and Doris Cash, President of Crimson Key, they also list seven more of their members on this outstanding scholarship-leadership organization. The sorority annually presents an award to the "Ideal Evening Student" in the college.

Officers are: President, Sandra Williams; First Vice-president, Doris Cash; Second Vice-president, Marie Pendley; Secretary, Peggy Bromley; and Treasurer, Josephine Castleberry.

Sandra Williams, President  
 Mary Baker / Peggy Jean Bromley  
 Pat Byrum / Doris Cash  
 Josephine Castleberry / Ruth Cooper  
 Gladney Hoshall / Betty Keith  
 Cappa Rowe / Doris Shaw  
 Mildred Toney / Patricia Welch



**delta**  
**lambda** **sigma**







Founded by Mrs. Nell H. Trotter, Dean of Women, as a night school sorority in 1937, the Theta's have grown from a night school sorority into a day and night social organization.

Though primarily a night division sorority, Kappa Theta rushed day school students for the first time during the winter quarter of 1959 for the purpose of pledging students who did not wish to affiliate with a national sorority.

The sorority's colors are Green and Gold; the flower is the Talisman Rose. The Crescent is the emblem of the sorority. Each year the organization sponsors the Kappa Theta Cup, the Margaret Slocum Award and the Helen Cochran Award to deserving members who have shown outstanding qualities during the year.

Officers are: President, Elizabeth Cordle; First Vice-president, Shirley Gay; Second Vice-president, Beverly Roberts; Recording Secretary, Peggy Preston; Corresponding Secretary, Helen Duke; and Treasurer, Judy Simpson.

Elizabeth Cordle, President

Linda Bailey / Melinda Bowen / Eugenia Brown / Mary Carroll  
Jo Ann Clark / Martha Ann Clarke / Terry Cobb / Nancy Coll  
Charlotte Crenshaw / Helene Duke / Linda Emory / Donna Fondren  
Shirley Gay / Gloria Graham / Dianne Honeycutt / Ginny Horton  
Jane Lee / Kay Lovett / Judy McCloy / Elizabeth McCurley

**KΘ**

**kappa theta**









Margaret Mitchell / Jane Mullis  
 Lyndell Nicholson / Kathryn Payne  
 Gail Piland / Peggy Preston  
 Theresa Ray / Ann Rickman  
 Beverly Roberts / Margie Ross  
 Judy Simpson / Nancy Carolyn Sparks  
 Peggy Tanner / Patsy Tarkington  
 Pat Thomas / Janice Thompson  
 Sandra Thompson / Maureen Vickers  
 Toddie Wade / Virginia Woodham

**Ko**



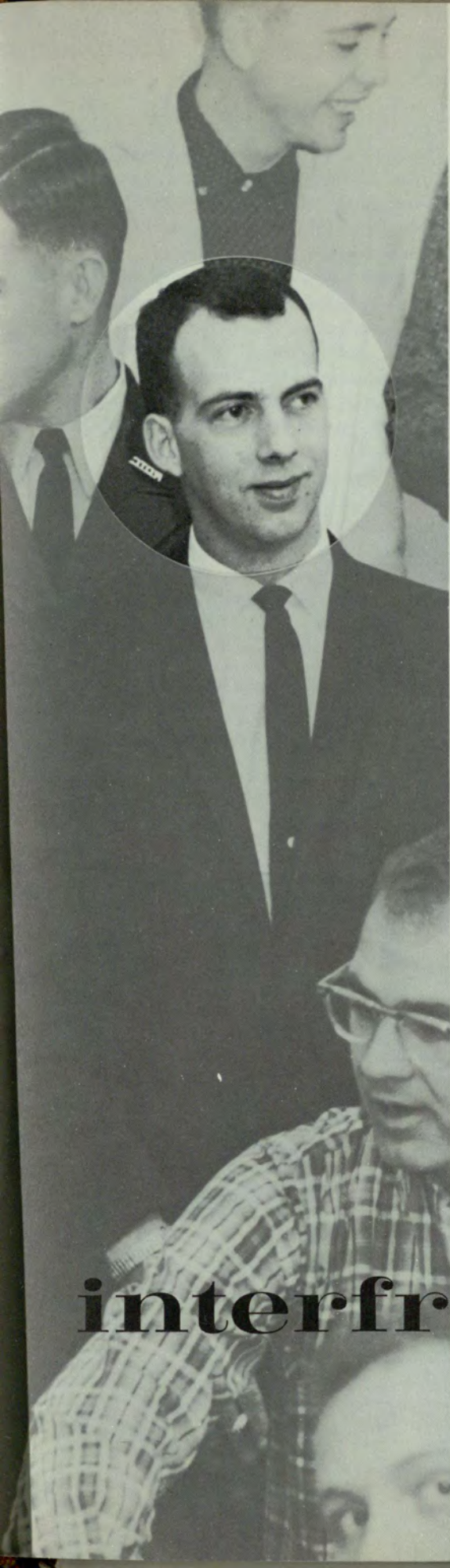

Under the direction of Jerald LeCroy, the Interfraternity Council received their national charter in December.

Such a step was welcomed by all the national fraternities at Georgia State and leads the way to association of this college's fraternities to combine under the National IFC rules and regulations.

As the organizing and governing body of the seven national fraternities on this campus, its function is to administer the business, conduct rushing, and regulate activities of the fraternity system.

Officers are President, Jerry LeCroy; Vice-president, Danny Moret; Secretary, Charles Murphy; and Treasurer, Baxter Jones.

Jerry LeCroy, President  
Lewis Ash,  $\Sigma N$  / Buddy Dennard,  $\Sigma \Phi E$   
Dexter Gatehouse,  $\Pi K \Phi$  / Rochelle Keith,  $\Pi K \Phi$   
Mike McCrorey,  $\Pi K A$  / Don Mitcham,  $\Sigma N$   
Danney Moret,  $A E \Pi$  / Harold Riggs,  $K \Sigma$   
Jimmy Stone,  $\Sigma \Phi E$  / Bob Stroud,  $\Sigma \Phi E$   
Buck Taylor,  $\Pi K \Phi$  / Ed Tinnermon,  $\Sigma N$

**IFC**

# interfraternity council

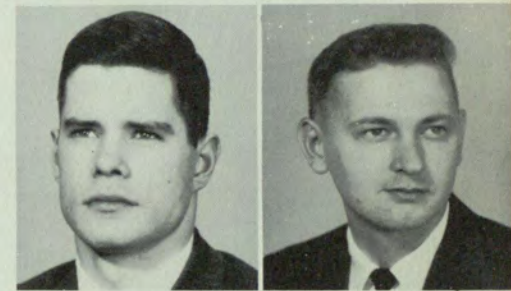





Scholarship, Brotherhood, Leadership—that is Kappa Sigma. The Kappa Sigs hold editorships on the **Rampway** and the **Signal**. Besides having Jerry LeCroy as president of IFC, the group also holds the honor of having seven actives on the Student Council, including two class presidents.

In scholarship, Kappa Sigma offers two scholarships annually to two deserving brothers. These scholarships are given in the winter and spring quarters and greatly encourage academic superiority.

Kappa Sigs are active socially too. They held their annual Black and White Formal at the Hellenic Center in Atlanta, and later on in the year had their Summer House Party at Cherokee Lodge on Lake Burton in North Georgia.

Some outstanding members of Kappa Sigma include Hoagy Carmichael, Edward R. Murrow, Drew Pearson, Estes Kefauver, and David Nelson.

Officers are: Harold Riggs, President; Bill Beasley, Vice President; Chuck Armer, Grand Master of Ceremonies; Jimmy Byce, Secretary; and Monty Montgomery, Treasurer.

Harold Riggs, President / Marcelle Cartee, Sweetheart  
Chuck Armer / Bill Baker / Bill Beasley / Ralph Bradley  
Tommy Cash / Ford Chance / George Cooper / Dan Daily  
Charles Davis / Dozier Fleming / Thom Hill / Ed Hooper  
Joe Hudson / John Lanier / Philip Latimer / Jerry LeCroy  
Andy Lovelace / Mike McGlon / Jim Mikel / Monty Montgomery



**kappa sigma**



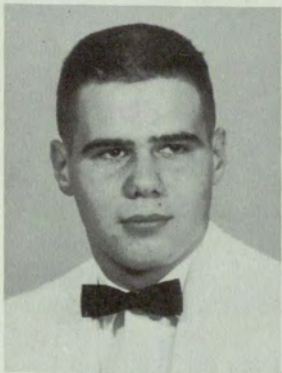
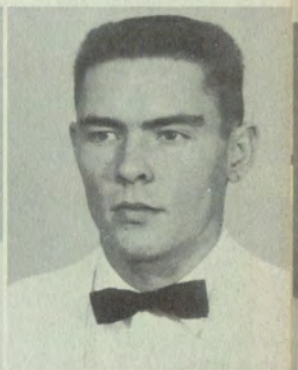
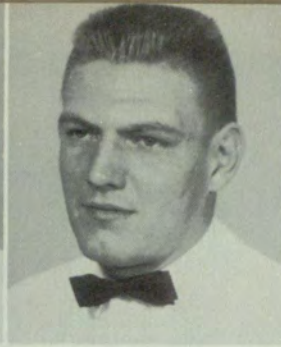



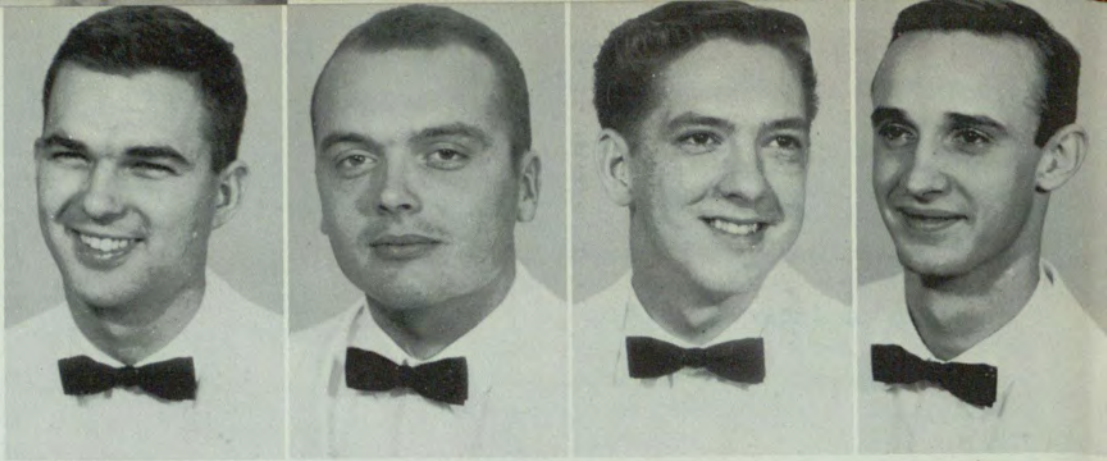

Bobby Moore / Tom Neal  
 Norton Newman / Doug Parker  
 Emmanuel Petkas / Bobby Priest  
 Bob Roberts / Everett Royal  
 Gordon Siefferman / Buddy Smith  
 Bill Sockwell / Tommy Swaim  
 Joe Swofford / Jim Wheeler  
 Philip Wilson / Billy Witherington

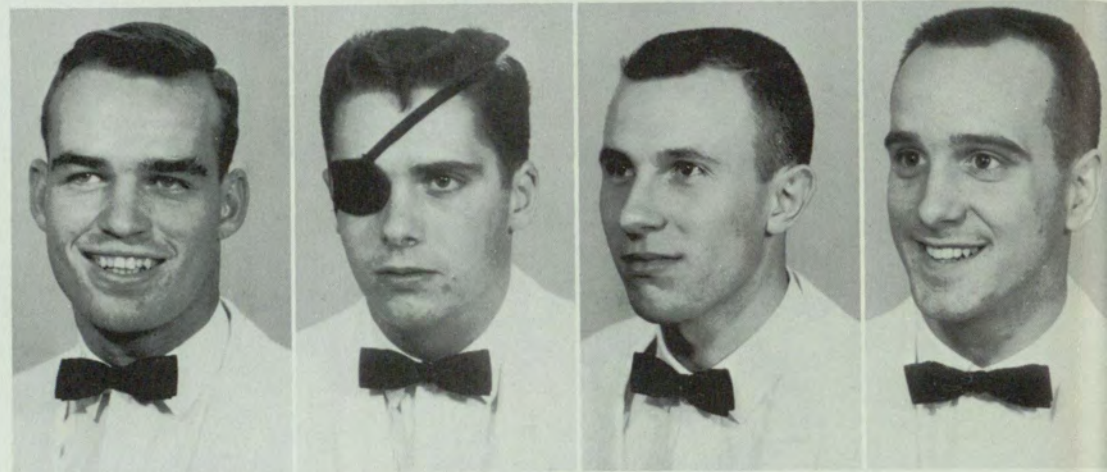
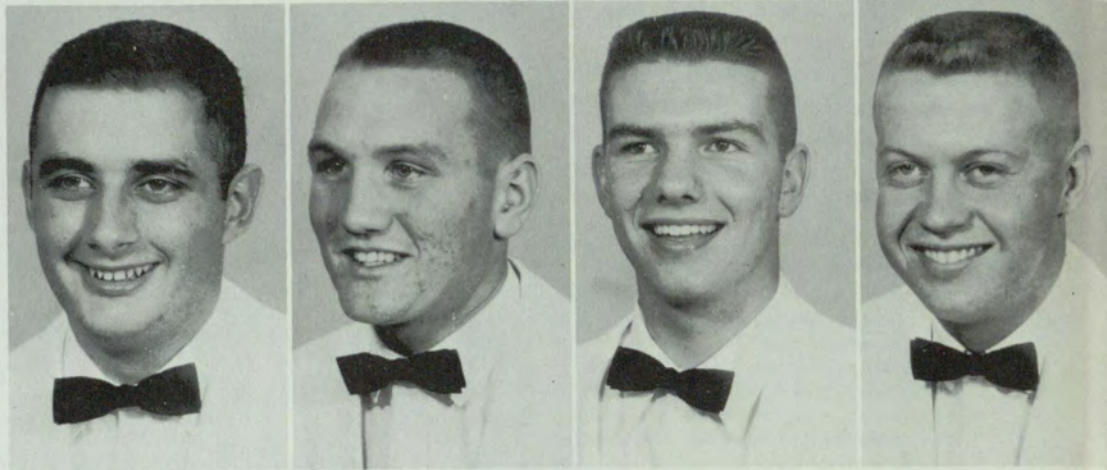

K  
 Z

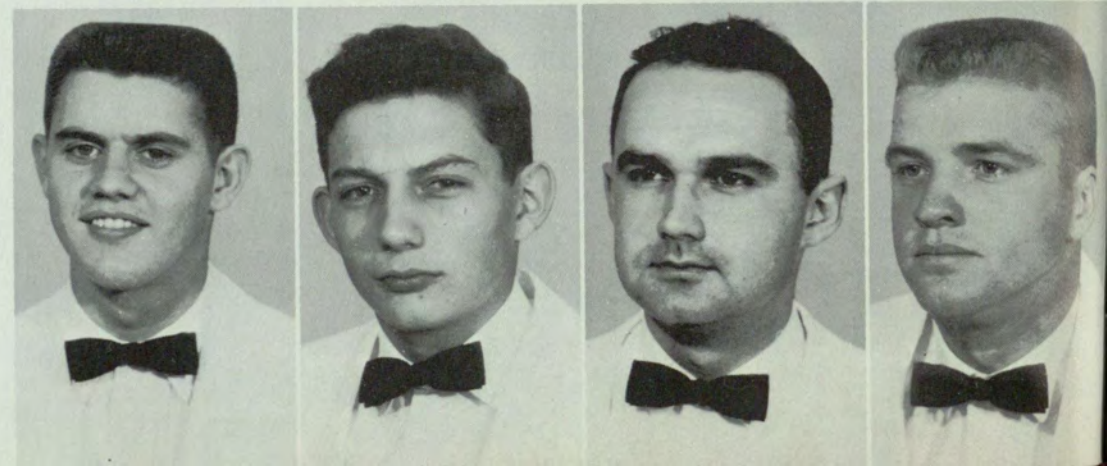



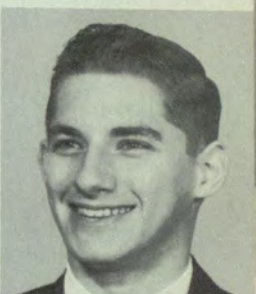

Alpha Epsilon Pi Fraternity is the oldest and largest Jewish fraternity in existence.

Gamma Alpha chapter at Georgia State had its beginning in the fall of 1949. The chapter has as its goals to further the individual in scholarship as well as social activity.

The Blue and Gold of Alpha Epsilon Pi reached a new high in social activities this year. Parties with other fraternities added a new dimension in inter-fraternity affairs.

Some outstanding alumni of Alpha Epsilon Pi are Jerry Lewis, Walter Winchell, and MGM's vice president Samuel Moskowitz.

Officers are: President, Danny Moret; Vice-president, Martin Isenberg; Secretary, Jerry Rothchild; and Treasurer, Leonard Sherman.

Danny Moret, President  
Harriet Diamond, Sweetheart  
Steven Andrews / Joel Butler / Carey King  
Leonard Sherman / Danny Smith  
Stuart Strenger

# AET

## alpha epsilon pi





Pi Alpha became the Epsilon Nu chapter of the national fraternity Pi Kappa Alpha on February 25, 1960. This installation brings the number of chapters in Pi Kappa Alpha to 133. Atlanta now becomes the only city in the U. S. to boast three chapters in Pi Kappa Alpha.

Their initiation was the highlight of the fraternity's college year. Other outstanding events were the Playboy party and their annual Beachcomber party.

During the current year Pi Alpha was awarded the trophy for outstanding service in connection with the George M. Sparks Scholarship Fund and won a stereo set in the Marlboro cigarette pack contest.

Dean Paul G. Blout was initiated into Pi Kappa Alpha as the fraternity's faculty advisor.

The officers are: President, Jon Williams; Vice-president, Walter Fountain; Secretary, Jim Brunt; and Treasurers, Gene Hall and Richard Shivers.

John Barfield / Jerry Blossfield / Jim Brunt / John Collier  
Reynolds Couch

Bobby Dodd / Jack Doss / David Dyer / John Ferren  
Walter Fountain

Jimmy Graham / Jack Grant / Rogers Hammons  
Jerry Harris / Rochelle Keith

Bill Lanford / Harry Lynch / Mike McCrorey  
Leo Saulter / Richard Shivers

Larry Simpson / Jimmy Smith / Mike Webb  
Mike White / Robert Youngblood

**TKA**

**pi kappa alpha**



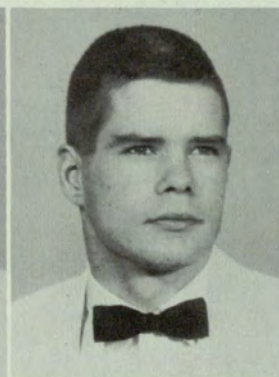



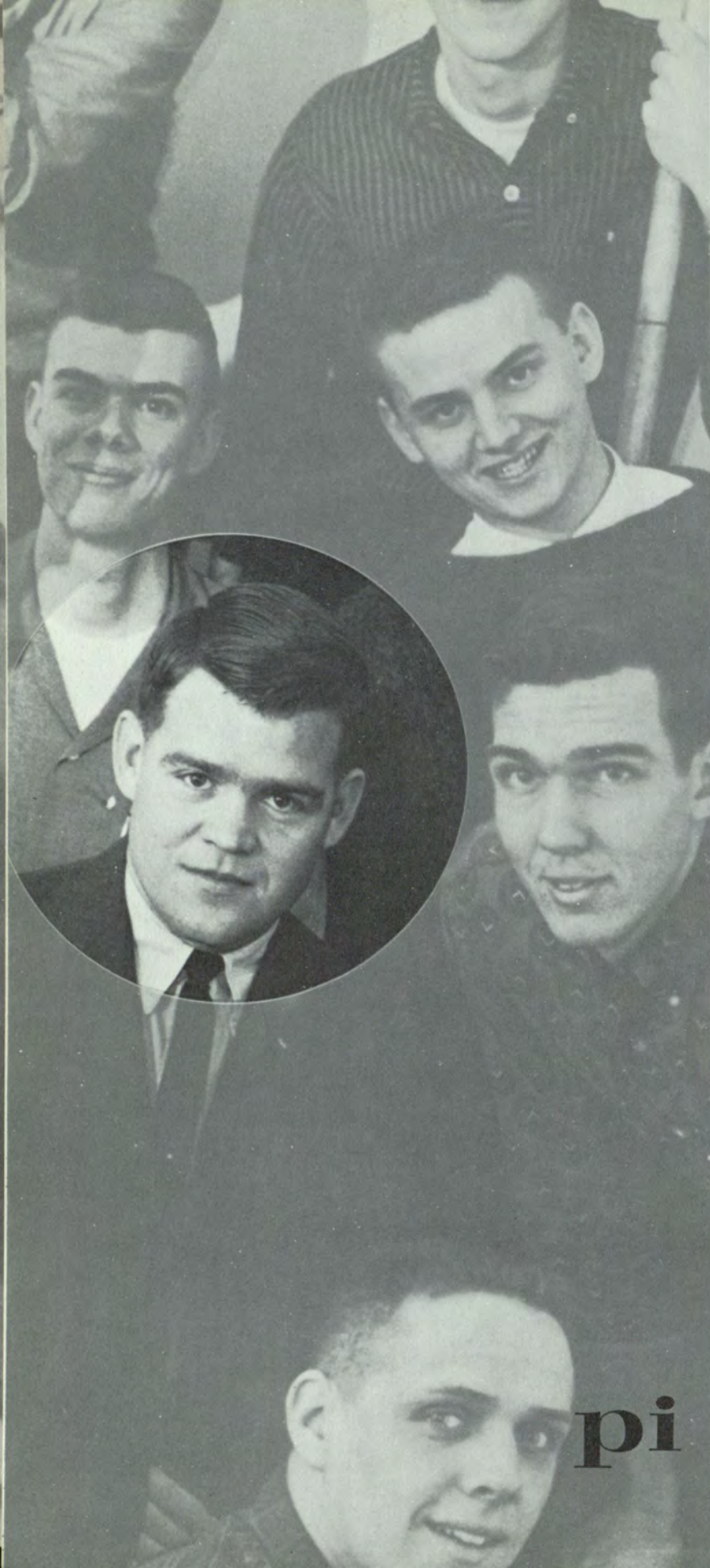

When Pi Kappa Phi fraternity became part of Georgia State College, it became the first national fraternity to be installed on the campus.

Since this installation Beta Kappa chapter has upheld the principles and policies of the national organization. Beta Kappa has proven itself to be an outstanding member of the parent organization. The fraternity has over ninety chapters and twenty thousand members.

Harmonious accord and unfaltering loyalty to the college and its administration; an enrichment of life through everlasting bonds of brotherhood, and the opening of doors of fraternal communion to all eligible students at Georgia State are the desires of Pi Kappa Phi.

During the year Beta Kappa held its annual Hawaiian party, Dogpatch party, and the highlight of the social year the Rose Ball. The chapter also observed Founders Day on December 10.

Officers are: President, Dexter Gatehouse; Secretary, Charles Murphy; Treasurer, Bob Stroud; Warden, Buck Taylor; and Historian, Mac Jones.

Charles Murphy, President / Helene Duke, Sweetheart  
Jim Adams / Joe Arnold / Ken Attaway / Dudley Barnes  
Bud Calver / Wayne Chastain  
Jimmy Conner / Jim Cooper / George Cox / Johnny Darby  
Greer DeNormandie / Walter Harris  
Jim Hodges / Jack Hunter / Mac Jones / Buck Lee  
Fred Lindquist / Ken Morris  
Freddie Proctor / Jerry Ragsdale / Brad Rauschenberg  
Ronald Rearick / Bob Stroud / Robert Suddeth  
Jimmy Sutton / Davis Tarrer / Buck Taylor / Don Warren  
Ferrell Watson / Charlie Woodward



pi **kappa phi**



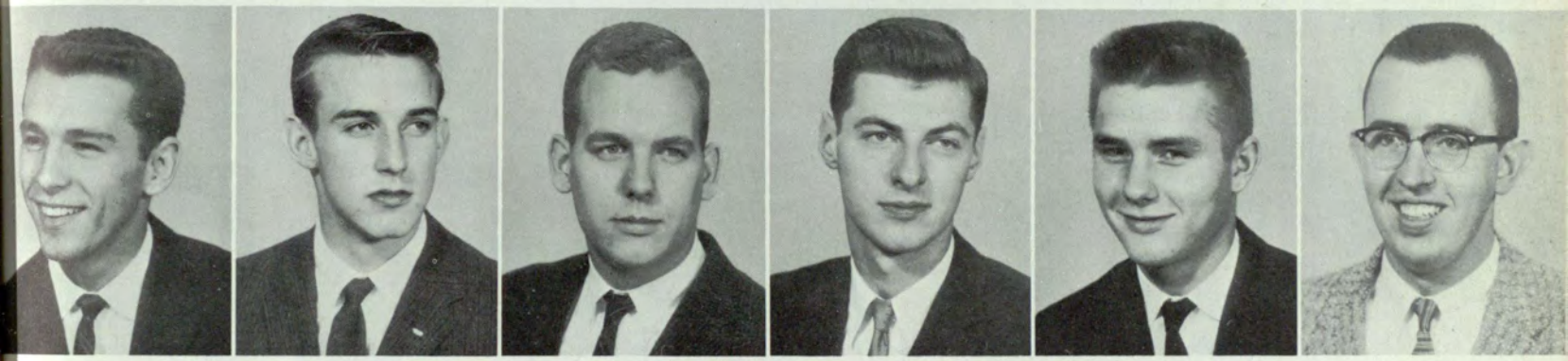
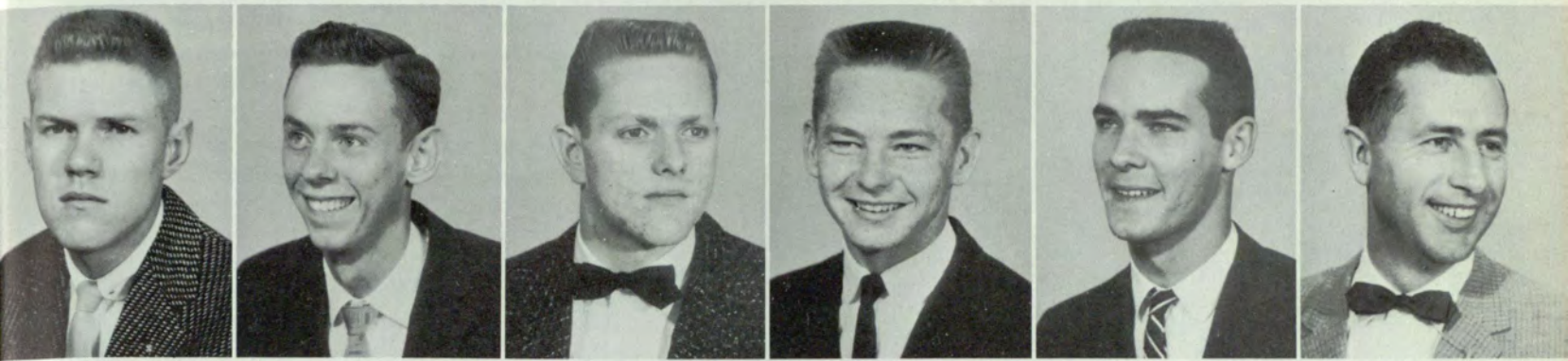





Sigma Phi Epsilon was "wild" at their Tennessee Mountaineer Party and many other social events throughout the year. In addition to this forest party, the Sig Eps also held their annual Sweetheart Ball in May. The SPE's sweetheart this year is Homecoming Queen.

While parties are important to the SPE's, they also participate in many worthy charity activities. Their Summer Camp for Underprivileged Children is the only one of its kind held in Georgia and is sponsored by the brotherly SPE's. The Sig Eps also were the first ones to establish a fraternity club for mothers and wives of brothers, known as the Golden Heart.

On campus the SPE's continually seek to maintain lofty ideals of brotherhood, scholarship, and fraternalism.

Outstanding members of the national organization include such famous personalities as Woody Herman, food authority Duncan Hines, motion picture star Tom Ewell, and Victor Anderson, governor of Nebraska.

Officers are: President, Jimmy Stone; Vice-president, Gene Sellars; Comptroller, Jimmy Garner; Historian, Joe Jones; and Secretary, Billy Kalb.

Jimmy Stone, President / Joyce Pickett, Sweetheart  
Jerry Andrews / Charles Bannister / Hugh Brannen  
Freddie Chandler / Buddy Dennard / Bill Flowers  
Joe Jones / Bobby Ketchum / Kelly Mansfield  
Sandy Murrell / John Nichols / Ronald Pair  
Joe Ratzman / Normon Roschier / Steve Vandiver  
Charles Van House / Well Van Houten / Jimmy Williams

**ΣΦΕ**

**sigma phi**

**epsilon**









Raised in the Southern tradition, Sigma Nu now boasts 141 active chapters in the United States and Canada. The Eta Gamma chapter was installed on May 25, 1959.

Last spring the fraternity was awarded the Alpha Omicron Pi Outstanding Fraternity trophy and won the IFC Softball championship. During the fall, Sigma Nu captured the IFC football crown. In Greek Week competitions, they received the first-place trophy in Sing Night and second place in Skit Night.

Seven brothers are on the Student Councils, and three were named to Who's Who. Senator Herman Talmadge, Francis Whitehead, Dave Guard of the Kingston Trio, and Georgia athletic coach Bobby Dodd are only a few of the men who wear the Sigma Nu White Star.

The biggest event of the fraternity year was the White Star Formal, held in the spring quarter and open to the entire student body. Other annual events include a Wild West party during fall rush and a tea for the rush girls at the conclusion of the rush season.

Officers for 1960 are: President, Bob Daws; Vice-president, Sam Turner; Secretary, Ed Tinnermon; and Treasurer, Curt Neal.

Bob Daws, President / Penny Hill, Sweetheart  
George Adams / Michael Allen / Lewis Ash  
Jerold Bailey / Homer Brisendine / Jimmy Burton  
Wesley Clonts / George Costner / Grant Davis  
Paul Davy / Jerry Day / Bobby Dolph  
Richard Field / Charles Findley / Chris Fluehr



**sigma nu**



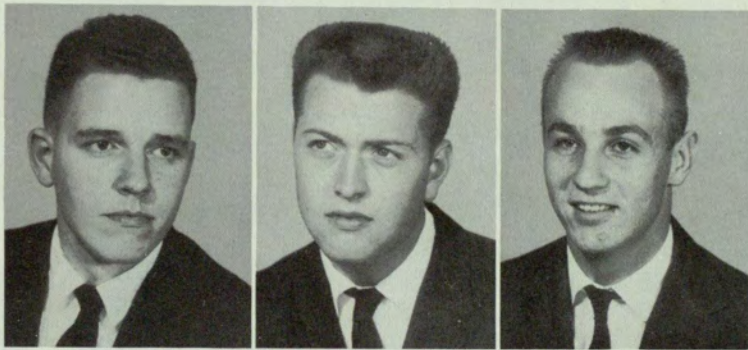
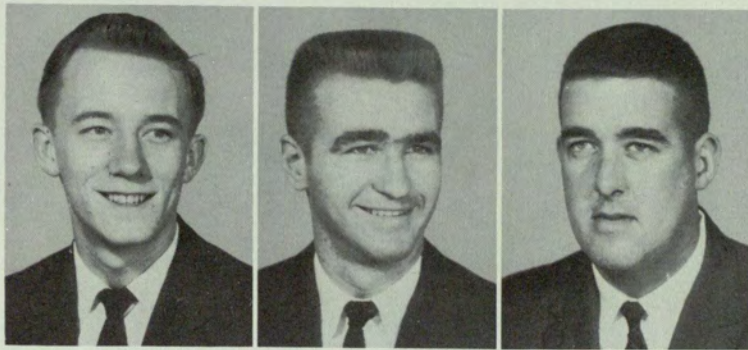



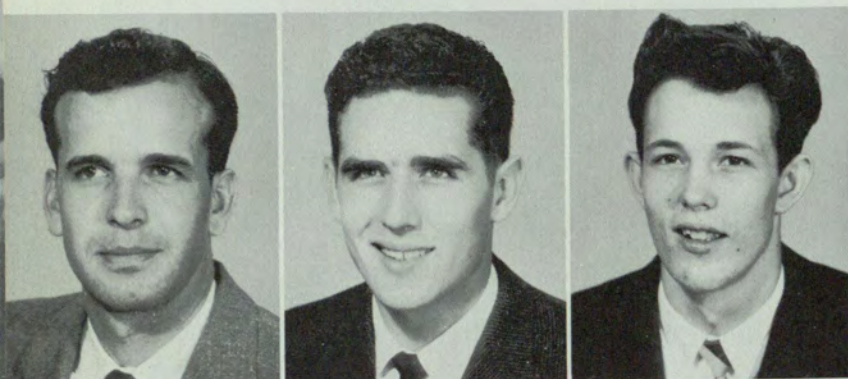
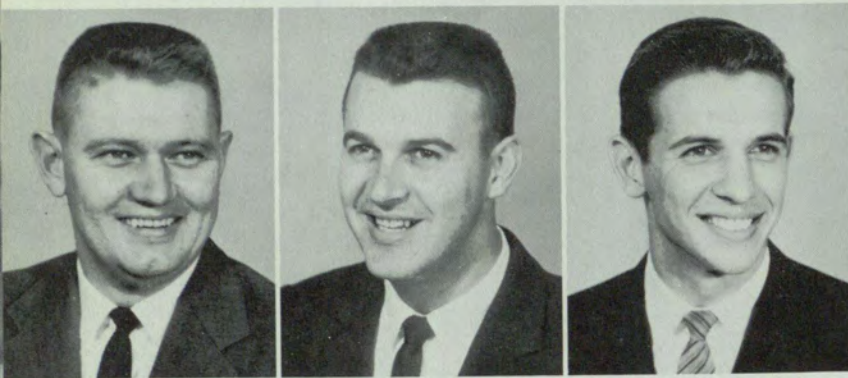
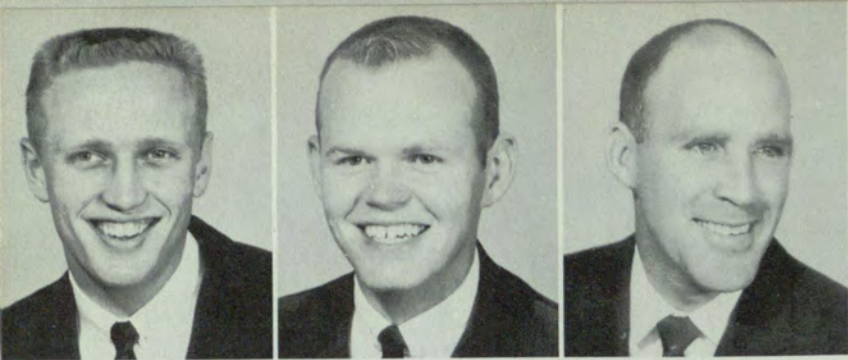

**Left page**

Richard Foote / Don Girvan / William Gouge  
Tom Hamilton / Joel Harris / Kalen Head  
Curtis Hester / William Hornbuckle / Johnny Hosch  
Jason Janoulis / Baxter Jones / James Jones  
David McElroy / David McGinnes / Harris McLendon

**Right page**

Bob Massey / James Miller / March Miller / Nick Miller  
Don Mitcham / Jim Morris / Curt Neal / Johnnie Odom  
Jerry Owens / Thomas Priddy / Skippy Rickerson / Thomas Sangster  
Adrian Smith / Billy Tanner / Charles Templeton / Ed Tinnermon  
Walter Vaughn / George Weber / Tommy White / Harry Williams











lamba

Freshman women are eligible for membership in Alpha Lambda Delta national honorary society if they have a B+ academic average for their first 30 hours of work.

New initiates are honored each spring quarter at a banquet given in their honor. Teas for women scholars are held during Freshman Orientation and in the winter quarter.

Alpha Lambda Delta proudly declares that every member who has received her bachelor's degree from Georgia State has graduated with honors.

Officers are President, Annette Thompson; Vice-president, Laurie Wilkes; Secretary, Louise Agnew; and Treasurer, Edna Hitchins.

Annette Thompson, President  
Linda Casey / Virginia Castlen  
Alinda Hunter / Ann Hughes  
Judy Lewis / Lynda McSwain  
Carolyn Porter / Gracelyn Rhoden  
Patricia Sanders / Linda Swaim

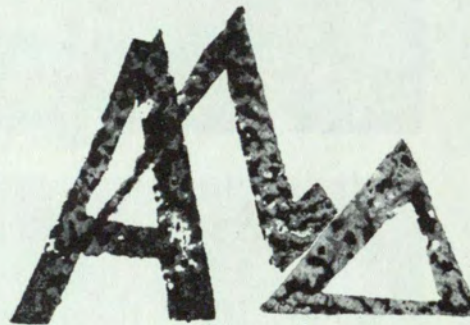

alpha  
delta





The oldest honor society at Georgia State, Intramural Key was founded in 1934. Dean George Manners is a charter member of the organization which elects outstanding evening students to its membership.

Intramural Key awards a scholarship cup annually to the non-scholastic fraternity which has the highest scholastic average for the year, co-sponsors the Senior Breakfast, provides ushers for graduation exercises, and participates in various fund drives at the college.

Officers are: President, James F. Brown; Vice-president, James W. Newman; Secretary, Stephen Patrick; Treasurer, William A. Jones.

James Brown, President  
 George Adams / James Alcorn  
 Henry Amos / Robert Campbell  
 Larry Drew / Neal Ellis  
 William Jones / James Newman  
 Henry Ed Rollins / James Thompson



# intramural key





"Through Knowledge—Power" is the Greek phrase from which Delta Mu Delta derives its purpose to promote higher scholarship among business students.

Theta chapter of this Phi Beta Kappa equivalent was installed at the college in 1931. Membership is open to seniors in the school of business administration who have attained a B+ average or better. The members meet annually at Georgia State for their business-dinner meeting.

Initiates for 1959 are Edwood Addison, Marilyn Irene Barechson, Ester Bredosky, Alton L. Lyle, James Miller, Tasca Moore, William Newman, Virgil Parker, Donald Wayne Rhodes, Andrew Tampa, James Thompson, Owen Vardaman, and Faye Westbrook.

Officers are President, James Thompson; and Secretary, Edwood Addison.

James Thompson, President / Edwood Addison.



**delta mu delta**





Through the operation of their Bookstore, Blue Key honor fraternity is able to serve the college in two ways. Students buy and sell text books with a minimum service charge, and the proceeds are used in projects for the college.

Members are chosen on the basis of high scholarship, leadership ability, and participation in student activities. They have at least one social a year and a banquet for new initiates.

Officers are: President, Ken McCollum; Vice-president, Lon Norris; Secretary-treasurer, Thomas Jenkins; and Bookstore manager, Frank Hannah.

- Ken McCollum, President
- Tommy Davis
- Charles East / Don Germano
- Frank Hannah / Paul Herbert
- Lewin McPherson / Don Mitcham
- Alonzo Norris
- Francis White



# blue key





The honor society of Crimson Key is open to women of junior standing with a B average, who are active in other college activities.

This year's project was to assist the newly-formed social club for women students who live in the Church's Homes while attending college.

Crimson Key co-sponsors the Senior Breakfast and Career Day, helps foreign students attending the college, cites outstanding women graduates, and awards a special senior award annually.

Leading the society's social events were a Christmas Tea and the Alumni luncheon in April.

Officers are: President, Doris Cash; Vice-president, Mary Ann Heron; Secretary, Sandra Williams; and Treasurer, Marie Pendley.

Doris Cash, President

Linda Brown / Jean Cardin / Josephine Castleberry  
Phyllis Christie

Ruth Cooper / Dee Gavant / Pricilla Hammel  
Marilyn Heisel

Mary Ann Heron / Margaret Hudson / Betty Jones  
Carolyn Lee

Jilda MacMillan / Marguerite Nance / Kay D. Parker  
Alice Ann Rayfield

Frances Richardson / Betty Stephens / Kitty Stretch  
Charlene Tallant

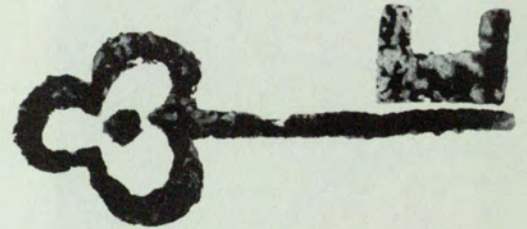

**crimson key**







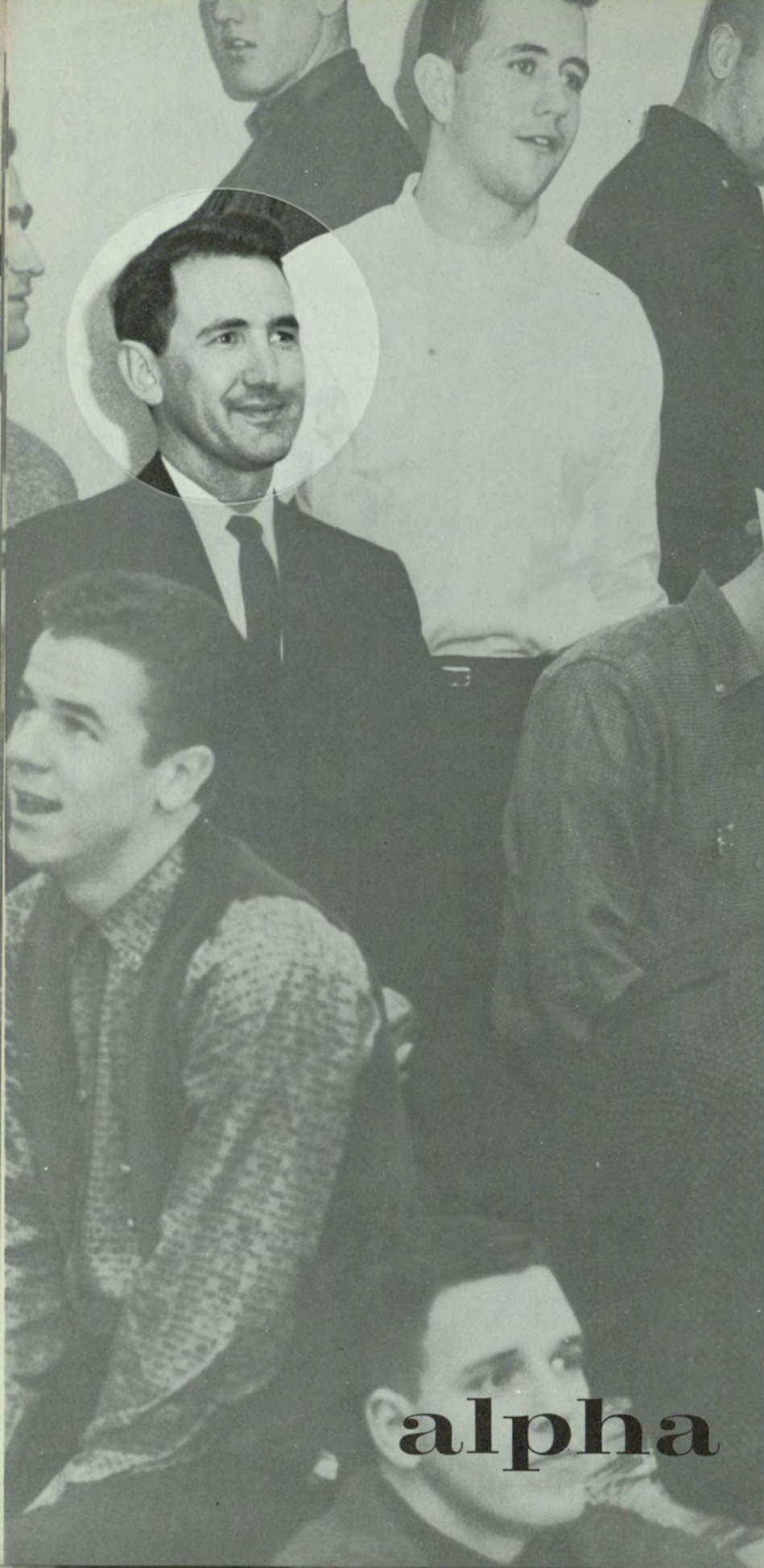

To be considered for membership in Alpha Kappa Psi, a student must be a business major and have at least a 3.0 average.

The group holds bi-monthly meetings, usually of the business-dinner nature.

Founded at New York University in 1904, Georgia State's Pi chapter was organized in 1917. The Pi chapter's purposes are fostering scientific research in the fields of commerce, accounting, and finance; furthering the individual welfare of its members, and educating the public to appreciate and demand that the highest ideals be met by people in the business world.

Officers are: President, Tom Sangster; Vice-president, J. D. Caswell; Secretary, George Adams; Treasurer, James Warren; Master of Rituals, Harrison Jackson; and Corresponding Secretary, Frank Duke.

Thomas Sangster, President  
George Adams / Eldon Bailey / James D. Caswell  
Robert Crothers  
Frank Duke / Thomas Ellis / William Gouge / Jimmy Hodges  
Maurice Holcomb / Harrison Jackson  
Anthony Marcovecchio / James McDonald  
Don Mitcham / Joe Scott / Charles Sticher / Mel Stout

**AKΨ**

**alpha kappa psi**







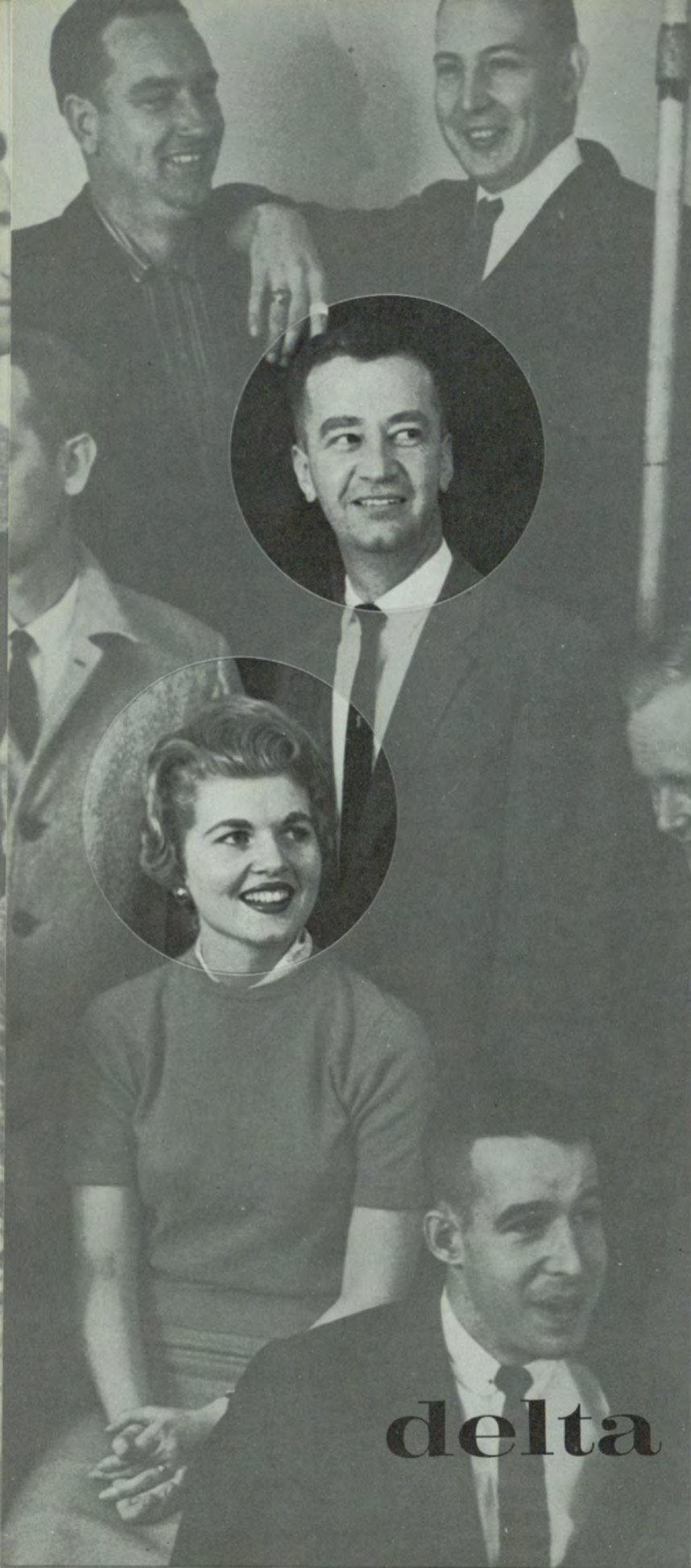

Delta Sigma Pi celebrates its thirty-eighth anniversary this year as an international fraternity in commerce and business administration.

The purpose of the Kappa chapter is to provide students preparing for business careers with well rounded backgrounds of social activities, academic study, and personal contact with the commercial world of the future.

Delta Sigs have shown outstanding achievements in the field of scholarship. An example is the D-Sig's winning the Intramural Key Scholarship Award for the last four consecutive years. The award is given to the fraternity with the highest scholastic average.

Officers are: President, Frank Byrd; Senior Vice-president, Clint Buckner; Junior Vice-president, Billy Redd; Secretary, Joe Bryan; Treasurer, William Newman; and Historian, Richard Dickerson.

- Frank Byrd, President / Brenda Buckner, Sweetheart
- James R. Alcorn / Milton Amos / Joe Bryan / Clint Buckner
- Robert Campbell / Edward Louis Cartwright / Edward Cole
- Jim Conner
- Tom Davis / Richard Dickerson / Larry Drew / Neal Ellis
- William Jones / Ted Kennedy / Harvey Marler
- Tom Martin
- Floyd Mitchell / William Newman / Billy Redd
- James Robertson
- Jim Tracy / George Warren / Cecil Watson
- Wallace Womble



**delta**

**sigma pi**







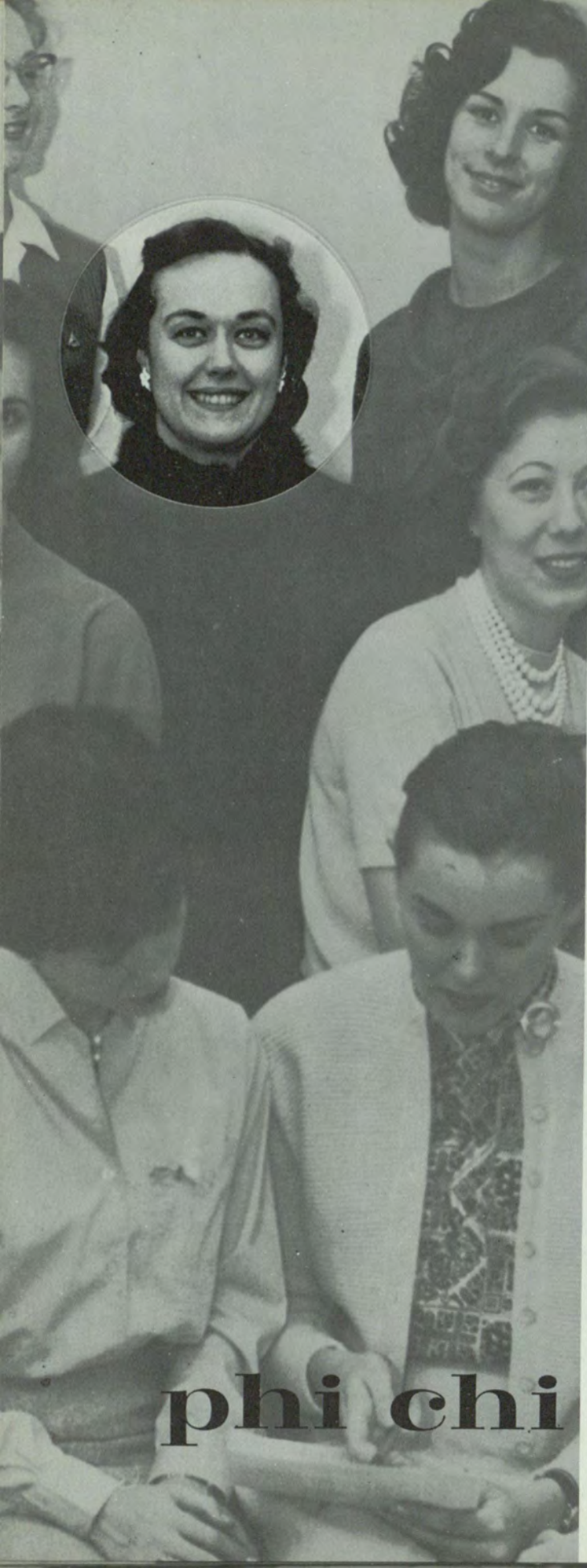

Women students from the school of business administration are elected to membership in Phi Chi Theta on the basis of scholastic achievement and extracurricular activities.

The fall rush of the oldest women's professional organization at Georgia State was a spaghetti supper at the Indian Creek Lodge. At their Christmas party, each member brought a present for a woman patient at Milledgeville State Hospital.

Their Founders' Day Breakfast is held each March at the Atlanta Athletic Club; and an outstanding member is cited each Honors' Day.

Officers are: President, Marie Pendley; Vice-president, Cappie Rowe; Secretary, Betty Jones; and Treasurer, Doris Cash.

Marie Pendley, President  
Doris Cash / Ruth Cooper / Betty Jones  
Betty Keith / Marguerite Nance / Cappy Rowe



**phi chi**

**theta**



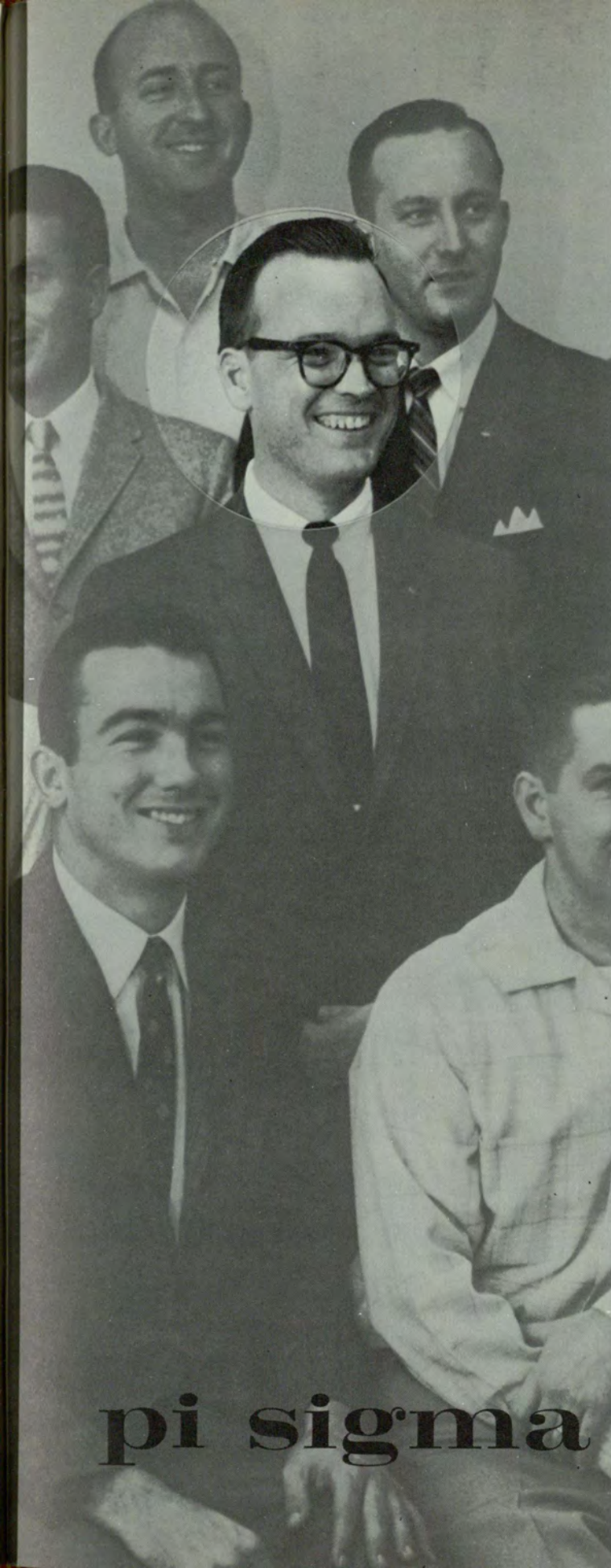

pi sigma

epsilon

Alpha chapter of Pi Sigma Epsilon was born at Georgia State in 1952; its purpose: to professionalize selling. Since then the national fraternity has grown to include thirteen chapters in eight states.

Monthly meetings with well-known speakers from the selling field are held, and the fraternity annually awards honorary membership keys to the nation's eight top salesmen.

Sponsored locally by the Atlanta Sales Executives Club, the chapter maintains a superior job placement service for its members and alumni.

PSE, which stands for Professional Sales Executives, was honored by **Salesman** magazine last year for the work the fraternity has done to interest capable students in selling as a profession.

Officers are: President, Maurice Richardson; Vice-president, Julian Danielly; and Secretary-Treasurer, Gerald Adams.

Maurice Richardson, President  
Julian Danielly / Silas Elliot / Richard Lipscomb  
Jesse Miller / Mel Stout / James Warren



**PSE**





Membership in the Accounting Society gives accounting students the opportunity of associating with each other, and advancing the interest of the accounting profession.

The bi-monthly meetings of the group are held during the ten o'clock break. Speakers representing organizations like the National Institute of Certified Public Accountants are asked to address the Accounting Society whenever possible.

Officers are: President, Ken McCollum; Vice-president, Jim Houchins; Secretary, Linda Durn; and Treasurer, Paul Hebert.

Kenneth McCollum, President  
Richard Bridges / Tommy Davis / Linda Durn  
Paul Hebert / Gerald LeCroy / Kay Parker  
Sara May Patrick

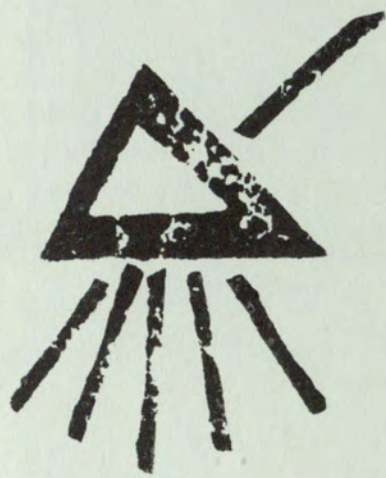

# accounting society





All education students are urged to join SEA, the professional organization for college students sponsored by the National Education Association.

Through state and national journals, the members come better acquainted with their intended profession and learn more about its growing importance.

The bi-monthly meetings of the J. I. Allman chapter include panel discussions and lecturers—all designed to aid the members prepare for their chosen career.

Officers are President, Lamar Hamric; Vice-president, Richard Epps; Secretary, Pat Livsey; and Treasurer, Sonny Turner.

Lamar Hamric, President  
Alyce Barnes / Pam Blackshear  
Linda Brown / Paul Davy  
Faye Elrod / Richard Epps  
Jilda MacMillan / Jackie McKenzie  
Dorothy Reinhold / Linda Rogers  
Mary E. Smith / Gene Thomas

SEA

# student education association







The recognized national professional organization of management in industry, commerce, government, and education, the Society for the Advancement of Management has 153 chapters in colleges throughout the U. S., Canada, and Puerto Rico.

SAM endeavors to strengthen management education and further the growth of all students, regardless of their academic major.

Monthly dinners with business leaders provide opportunities for students to meet men in the business world and to observe the practical application of improved management techniques.

Officers are: President, Jim Hester; Vice-president, Rulon Johnson; Treasurer, Gene Broome; and Secretary, Sam Warren.

Jim Hester, President

Billy Adair / Billy Boddy / Bob Bolden / Gene Broome  
Gene Brown / Parks Burton / Ben Daniel / Mike Imami  
Bill Jacobs / Bill Jones / Rochelle Keith / James Mathis  
Mike McCrorey / Floyd Moon / Danny Moret / Leon Pass  
John Reeves / Thomas Sangster / Mel Stout / Sam Warren

# SAM

**society for the  
advancement of  
management**









As part of their three-year training program, the Grady Memorial Hospital first-year student nurses come to Georgia State for many of their academic courses.

Always busy, with hours for classes, labs, and work shifted every couple of weeks, the Grady student nurses have still found time to participate in some of the college's activities, notably, Mardi Gras.

They are true adherents to the Nurses' Prayer which stresses "take time for all things."

Officers are President, Annette Dent; Vice-president, Linda Swaim; Secretary, Mary Elizabeth Kinard; and Treasurer, Vivian Eastwood.

Annette Dent, President

Beverly Adams / Brenda Anderson / Judy Baker

Len Bender / Gina Bennett / Jo Blackstone

Nancy Brewer / Doris Brown / Judy Brown

Linda Brown / Willa Jean Brown / Sandy Cale

Linda Casey / Cookie Castlen / Ruth Ann Chipman



**grady nurses**









**Left page**

Lynda Clack / Norma Clackum  
Diane Cooper / Sarah Coppage  
Eleanor Dailey / Bobbie Davis  
Annette Dent / Gail Dillard  
Vivian Eastwood / Vera Elum / Audrey Exum  
Ann Flowers  
Louise Forte / Louella Foster  
Janelle Goggans / Sandra Gore  
Barbara Hamby / Sandra Hawkins  
Emma Jean Hicks / Jean Hicks

**Right page**

Sandra Hornlund / Alynda Hunter  
Joanna Jackson / Janice Jones  
Patsy Kaylor  
Mary Elizabeth Kinard / Penny Kissling  
Jean Kring / Pat Kuter / Alda Lastinger  
Ann Marshall / Barbara Mattox  
Juanita McCall / Eleanor McClure  
Val Dean McDonald  
Mary Ann McIntyre / Barbara McKinney  
Pat McQuaig / Doris Moore  
Suzanne Mossbarger  
Mary Jo Munda / Linda O'Neal  
JoAnn Page / Jo Patterson  
Carrie Lou Peterson









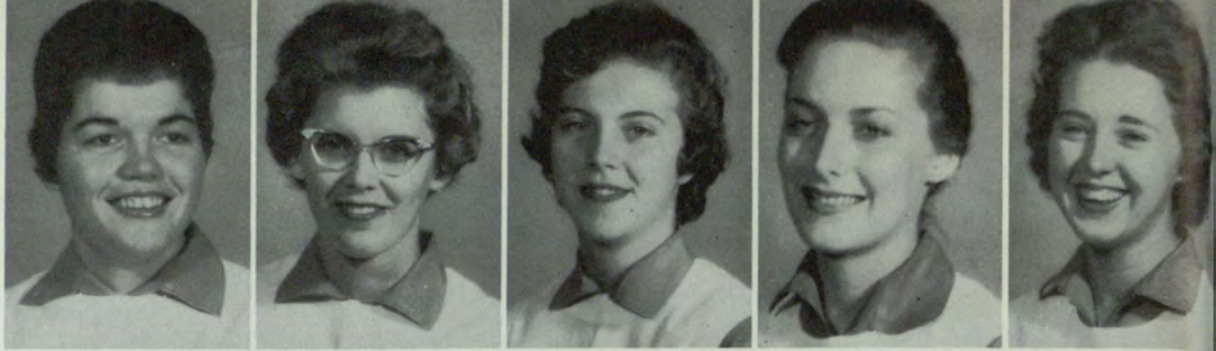

Sylvia Phillips / Carolyn Porter  
 Pam Price / Bonnie Park  
 Judy Pritchett



Diane Rabideau / Sally Rapp  
 Lynn Reese / Margaret Ritch  
 Gracelyn Roden

Toni Sapp / Judy Schaller  
 Jackie Seay / Sally Sims  
 Shirley Siquefie

Pennie Stevenson / Linda Swaim  
 Jerri Thompson / JoAnn Upchurch  
 Yvonne Walker

Mary Ward / Marion Watterson  
 Janis Williford / Donna Whittels  
 Pat Yearata







The Class of 1962 at Crawford W. Long Memorial Hospital School of Nursing spends many hours in study and practical training in preparation for careers in nursing.

Many of the girls spend some of their all-too-little spare time playing basketball and softball, in the Atlanta City Leagues. They placed third in the Invitational Student Nurses Basketball Tournament in Memphis this year.

The freshman nursing students sponsored a Halloween dance, Christmas dance, and two sock hops. They also were hostesses at a open house for prospective students in December.

Officers are President, Sandy Purdom; Vice-president, Rosemary Brabham; Secretary, Linda Blaylock; and Treasurer, Linda Boggus.



**crawford long nurses**





**Left page**

Linda Blaylock / Linda Boggus / Rosemary Brabnam  
Barbara Bramblett / Linda Bryant / Linda Carithers  
Brenda Christopher / Dorothy Crosby / Lucy DeLoache  
Mary Jane Desert / Erna Hammond / Joy Hearn  
Jean Heggood / Joyce Ingram / Diane Johnson

**Right page**

Ellen Johnson / Martha Johnson / Shirley Kirkland / Prissilla Koch  
Kay Luke  
Frances Lynn / Kelly Markillie / Carole May / Wanda McCright  
Aworea McLain  
Rosaland Moore / Harriett Neves / Dot Pharr / Frankie Pinson  
Sandy Prudom  
Patricia Scales / Joyce Shue / Olivia Snelson / Susan Sumner  
Alice Swain  
Pat Tucker / Lou Ellen Tyre / Doris Whaley / Margaret Williams  
Betty Jean Willis











Students of nursing at Piedmont Hospital spend part of their training time taking special academic courses at the college. Verification that their time here is well-spent is illustrated by the several members of the nursing group who have been initiated into Alpha Lambda Delta.

They also have outstanding beauties in this first-year class—one of them was a finalist for Homecoming Queen and is Sweetheart of Pershing Rifles.

Officers are: President, Sue Skinner; Vice-president, Jean Busha; and Secretary-Treasurer, Pat Whiddon.

Sue Skinner, President  
Judy Antley / Brenda Bradshaw / Mary Brice  
Judy Bryan / Beverly Jean Burch  
Gloria Jean Busha  
Mary Carder / Judy Carmiencke  
Barbara Ann Clapp  
Glenda Cook / Miriam Cribbs  
Elizabeth Davidson  
Evelyn Davis / Martha Jean Dyer / Doris East



**piedmont nurses**









**Left page**

Kay Evans / Gail Fowler / Carol Franklin  
Annelle Hamilton / Janie Hargrave / Faye Harris  
Florence Henning / Sarah Henson / Minda Hulme  
Betty Johns / Maxine Jones / Louise Keller  
Susan Lanove / Judy Lewis / Phyllis Littlefield  
Jody Luczak / Carol McClendon / Pat Nation

**Right page**

Mary Pender / Barbara Pollard / Georgia Sue Pratt  
Dianne Richardson / Sue Skinner / Helen Smith  
Marie Starr / Harriet Stinchcomb / Judy Tate  
Carroll Thomason / Marilyn Townley / Peggy Vaught  
Elizabeth Wallis / Phoebe Ward / Rosalyn Wheelis  
Patricia Whiddon / Ann Garner, faculty advisor  
Barbara Clark, faculty advisor











Hospital Administration majors banded together formally in 1958 to form Pi Epsilon Rho — a local organization patented after the American College of Hospital Administrators, the leading professional society in the field.

Outstanding speakers to appear at Pi Epsilon Rho meetings include the department head of Emory University's Hospital Administration program, and the administrator of the DeKalb County General Hospital.

Pi Epsilon Rho alumni are working in hospitals in twenty states and nine foreign countries.

Officers are Regent, Floyd Mitchell; Vice-regent, Donald Muse; Secretary, Allison Brown; and Treasurer, Ernest Beverly.

Floyd Mitchell, President  
 Sanford Andrews / Ernest Beverly  
 Alison Brown / Wade Dexter  
 Robert Hanna / Warner McClure  
 Doyle Mullis / Donnell Muse  
 Dennis Ryan / Jessie Scarbrough  
 Ben Sharpe / Charles Welch



**PI Epsilon RHO**

**pi epsilon rho**





As a Kiwanis sponsored program for college men, The Circle K Club is a character building group which offers service on the campus to the school and to the community.

Circle K broadens the opportunities available to students through personal contact with business and professional leaders. It provides a means for development of initiative and leadership among students not found in the regular curriculum. The goal of Circle K is to create service minded citizens.

International Circle K has a motto which the Georgia State Chapter also adheres to. The motto is "WE BUILD."

Officers are: President, Doyle K. Bell; Vice president, (day), Bill Beasley; Vice president, (night), Frank Duke; Secretary, Carl Hampton; and Treasurer, Tommy Swaim.

Doyle Bell, President  
 Bill Beasley / Jim Byce  
 Wilder Duke / Dexter Gatehouse  
 Maurice Holcomb / Larry Lanier  
 Jerry LeCroy / Ken Pruitt  
 Harold Riggs / Jimmy Stone  
 Tommy Swaim / Ed Tinnermon



**circle k**







Since its inception in 1953, the membership of G-Club has been limited to students who have received letters for participation in, or promotion of, the college's athletic program.

The one outstanding trait held by all the members of G-Club is interest in college spirit through sports activities.

Weekly meetings are held to discuss the business of the club, and socials are planned each quarter.

Officers are President, Gene Powell; Vice-president, Richard Epps; Secretary, Pooh Richardson; and Treasurer, Perle Mossman.

Gene Powell, President  
Bobby Clark / Lucy Cowart  
Irma Daniels / John Edwards  
Richard Epps / Carol Freeman  
Lamar Hamric / Bill Ivey  
Edgar Pass / Perle Mossman  
Pooh Richardson / Jimmy Stone

# G

## g club







Fellowship and assistance are the dual roles the Veterans Club play at Georgia State. Providing fellowship among its members, the club also assists the school in any way possible.

The club members serve as ushers at all student assemblies. A little known function of the club is the sale of used R.O.T.C. uniforms. The Vets maintain a store room where a student may leave his uniform to be sold with only a small fee charged for this. Each year the Vets sponsor a basketball attendance trophy. The trophy is awarded to the organization with the most members in attendance at all home games. At Christmas the membership also sponsors the Toys For Tots drive at the college.

Among its leading members is the President of the college, Dr. Noah Langdale.

Officers are: President, Dwane Rhoden; Vice president, Harold Craft; Treasurer, William Chapman; Recording Secretary, Leon Pass; Corresponding Secretary, James Byce; and Historian, Jerome Stephens.

Dwane Rhoden, President  
 George Adams / James Adams  
 James Byce / William Chapman  
 Harold Craft / John Folsom  
 James Hester / William Jones  
 Anthony Marcovecchio / Don Mitcham  
 Leon Pass / Thomas Sangster  
 Charles Sticher / Mel Stout



veterans'

club





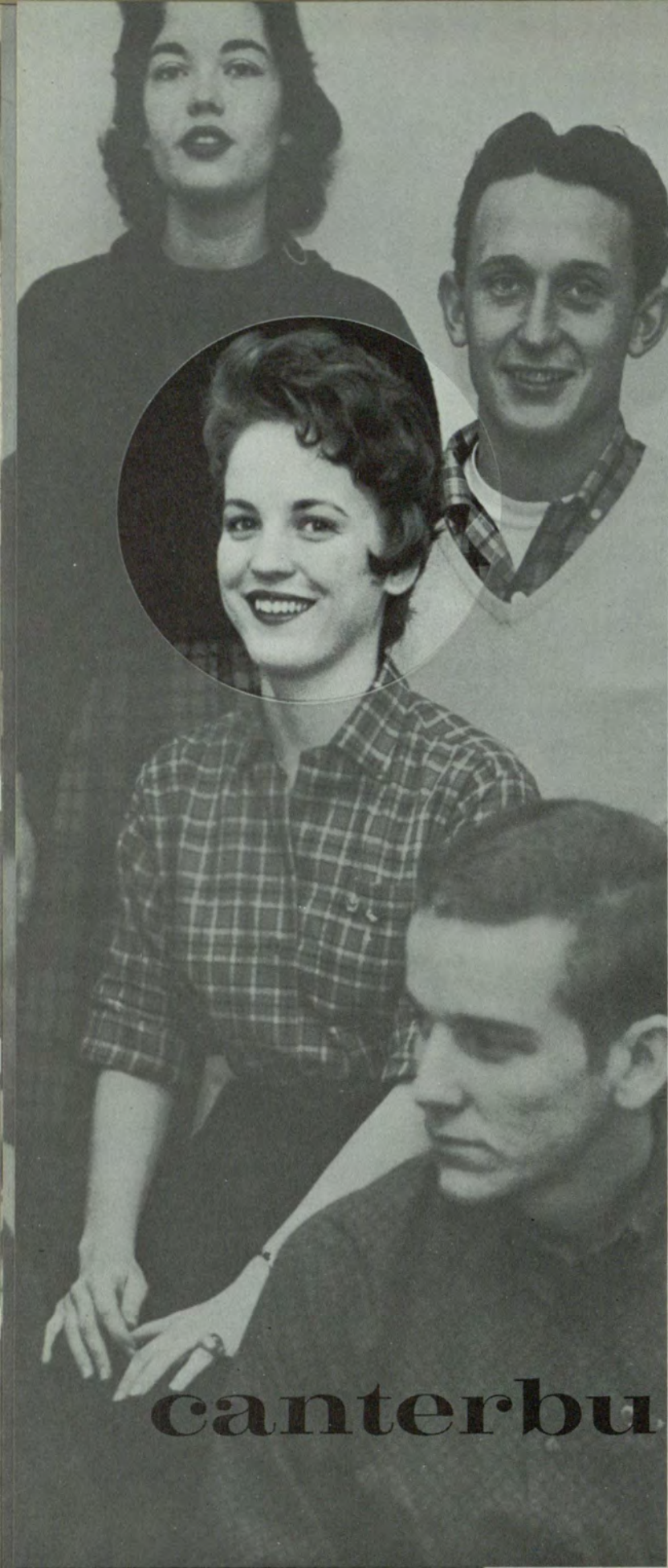

# canterbury club

Promotion of a more closely-knit fellowship among Episcopalians at the college was the foundation of the Canterbury Club when it was founded in 1958.

Programs are designed to further the doctrines of the Episcopal Church, to afford others an opportunity to become acquainted with the denomination, and to render services to the Church and to the college.

Officers are: President, Susan Peterson; Vice-president, Monty Montgomery; Secretary, Joanna Peterson; and Treasurer, Gordon Siefferman.

Susan Peterson, President  
Elizabeth Cordle / Eleanor Fortenberry  
Page Johnson / Mary Ann Miller  
Monty Montgomery / Joanna Peterson  
Pooh Richardson / Mary Frances Sikes





The Latin phrase "Cor ad cor loquitur," which means "Heart speaks to heart," is the motto of Newman Club, the Roman Catholic student organization.

It is one of the more than 600 Newman Club groups throughout the country. Nationally, the organization had its beginning at the University of Pennsylvania in 1915.

Filling the social and cultural needs of its members as well as the spiritual needs, Newman Club sponsors a number of social programs during the year, in addition to the weekly Friday Mass.

Officers are President, Bill Carman;

Tommy Brennan / William Broome / Chris Fluehr  
Charles Van House / Chick Weigand



# newman club







Student-led, church-related, and Christ-centered, the Baptist Student Union strives to promote the religious growth and spiritual development of individual students.

Dean J. C. Horton Burch and the late Dr. George M. Sparks were instrumental in establishing the Baptist Student Union at Georgia State.

After a retreat of the members and prospective members early in fall quarter, weekly programs have been held in the Chapel.

Officers are: President, Eugenia Rice; Vice-president, Joe Nairon; Secretary, Mary Ann Heron; and Treasurer, Diane Tippens.

Eugenia Rice, President  
Harriett Anderson / Lynda Barrett / Bill Bullard  
Vi Coggins / Buddy Dennard / Dexter Gatehouse  
Mary Ann Heron / Nadine Hicks / Betty Jones  
Janet Martin / Joe Nairon / Linda Pierson  
Linda Rogers / Annette Thompson / Shirley Tillison  
Diane Tippens / Anne Webb / Marion Wells

# BSU

# baptist student union









Planned sessions of the Wesley Foundation create a feeling of closeness and good fellowship among Methodist students and faculty members. The series on Interfaith marriages drew students of all religious faiths to the Wednesday programs.

Through cooperation with the State Methodist Student Movement and other Christian Councils, the leaders of Wesley Foundation are better able to promote the work of the Methodist Church at Georgia State College.

Weekly pauses in the hurried academic schedule provide spiritual refreshment to help the members grow "in wisdom and in stature."

Alyce Barnes / Mary Ann Bass / Pam Blackshear  
Marnie Brown / Jeanine Craig / Paul Davy  
Faye Fitzgerald / Claudia Garvin / Doris Gilbert  
Martha Ann Hill / Vesta Mauldin / Sara May Patrick  
Dorothy Reinhold / Judy Simpson / Gwen Stolten



**wesley**

**foundation**







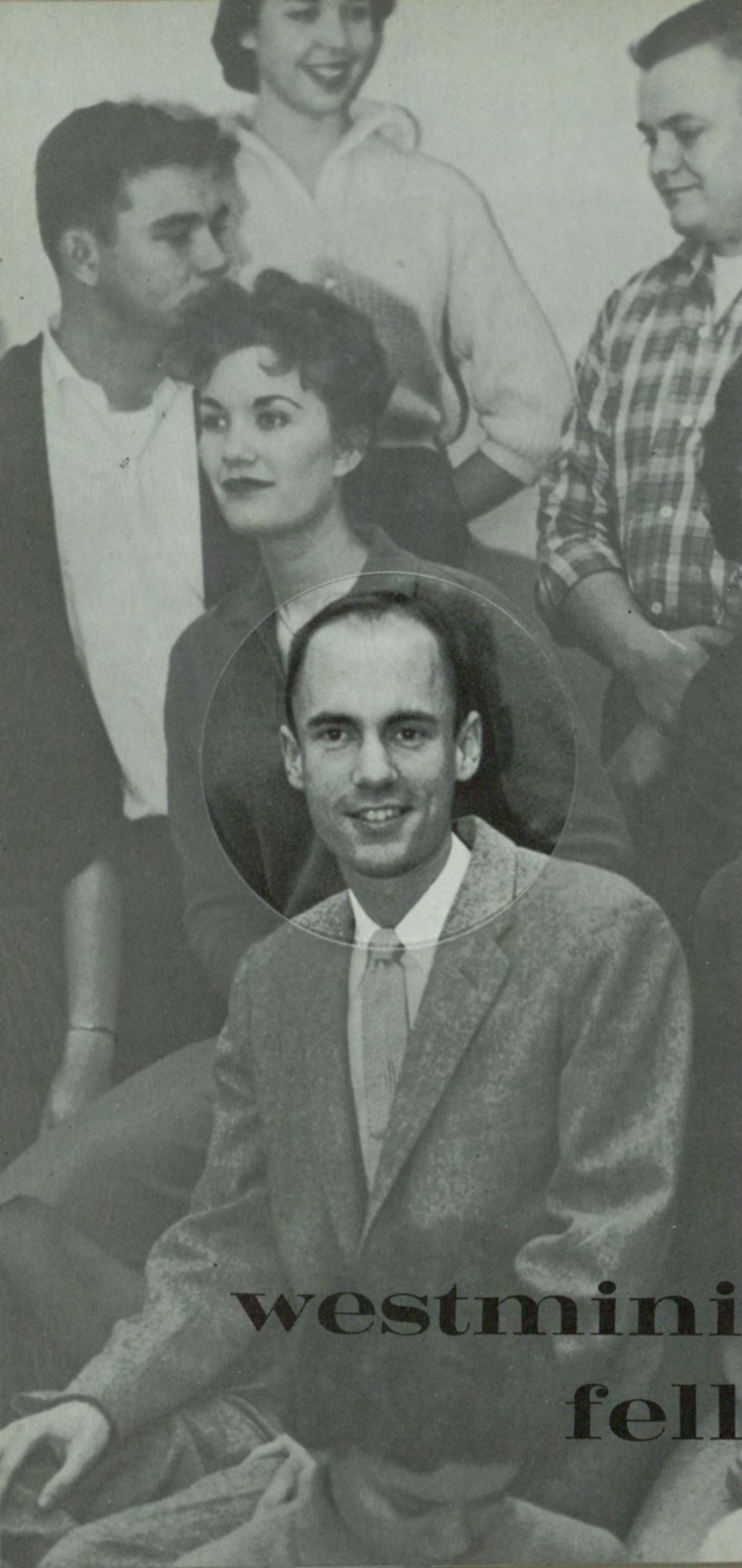

During the year Westminster Fellowship offers a variety of programs to promote the Christian faith in the academic community.

There were talks by local pastors, a tape recording of a sermon by the Rev. Peter Marshall, and a parody on the death scene in "Death of a Salesman." Other programs were centered around the question, "Why Praise God?"

In addition to the regular Chapel devotional programs, the Presbytery Rally was held in the fall, a Synod retreat in the winter, and a Westminster Fellowship retreat in the spring.

Officers are: President, George Weber; Vice-president, Mary Rogers; Secretary, Patty Crum; and Treasurer, Helen Eickhoff.

George Weber, President  
Marti Bratcher / Patty Crum / Linda Dolan / Helen Eickhoff  
Margaret Erwin / Carol Freeman / Prissy Futch  
Carolyn Gallagher  
Mickey Griffis / Melissa Henry / Martha Anne Hill  
Danelle Hughes  
Cynthia Matthias / Claudette Ransom / Charlene Reed  
Mary Rogers  
Mary Smith / Mary George Stauffacher / Frances Taylor  
Margaret Weber

**westminster  
fellowship**









Progress and action—These are two words that can define the Pershing Rifles organization at Georgia State.

Since 1958 when Clint Buckner brought the PR's into the limelight, until the present date, the PR's have had sound leadership. Their members rank higher than average in all phases of military activities. This year the organization placed three candidates on the Who's Who list in college affairs and bolstered spirits by taking a leading part in May Day ceremonies. The Pershing Rifles participated in the Regimental drill meet this year.

Its members are nationally affiliated with the organization that was founded by General John J. Pershing in 1894 at the University of Nebraska.

Officers of the organization are: Captain, Joe Bran; Executive Officer, Donald Berry; S-1, Bill Hayes; S-2, Ernie Quickel; S-3, Wayne Hastin; and S-4, Richard Dickerson.

Joe Bryan, President  
Donald Berry / John Blair / Clint Buckner  
Arthur Cooper / Richard Dickerson / Larry Flowers  
Don Germano / Wayne Haisten / Harry Kilpatrick  
Larry McComb / Ernie Quickel / Harold Riggs  
Bob Roberts / Jack Thacker / Ed Welsh



**pershing rifles**







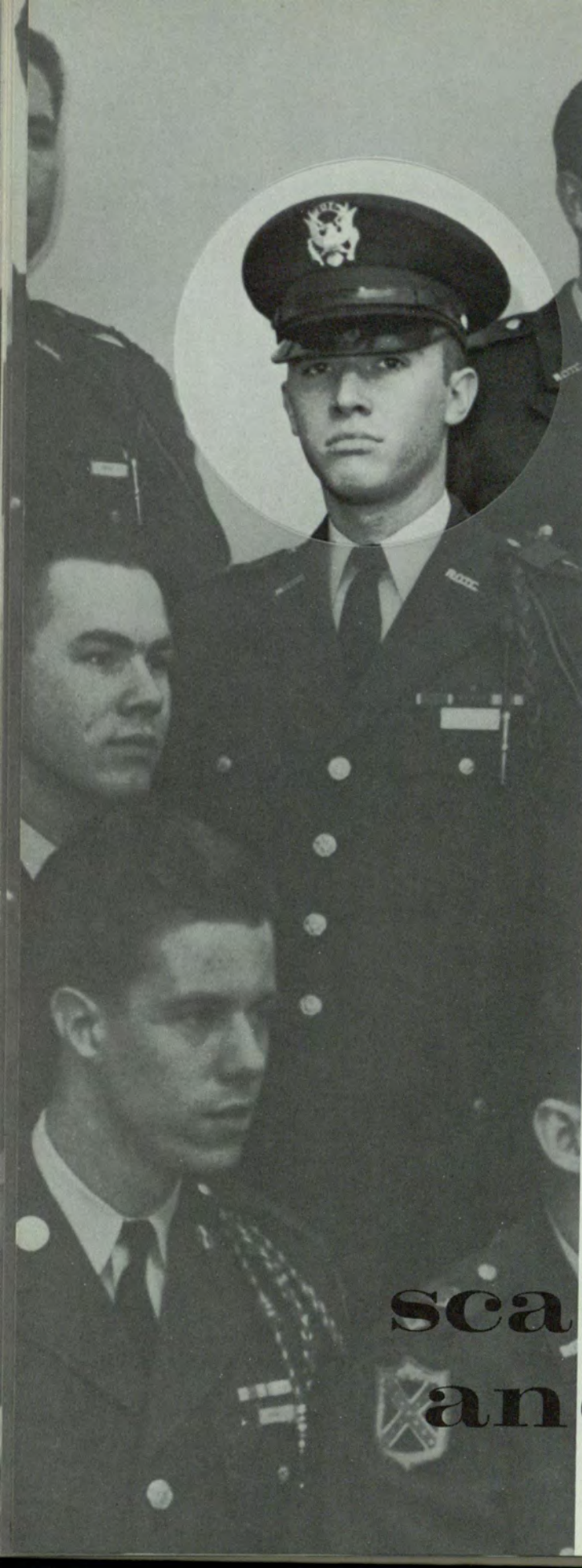

The Society of Scabbard & Blade is a national honorary military fraternity. Since 1905 it has been the nation's highest ranking military fraternity with a current enrollment of 139 active chapters and 79,000 members. The Georgia State Chapter was established in 1954. Membership is by invitation only.

Principal on-campus activities of Scabbard & Blade include co-sponsorship of the Annual Military Ball, the presentation of awards to outstanding members of the Cadet Corps, and general assistance to the ROTC Program.

Officers are: President, Don Germano; Vice-president, Davis Tarrer; Treasurer, Gene Powell; and Secretary, Richard Creasman.

Don Germano, President  
Alexis Askew / Joe Bryan  
Clint Buckner / Richard Creasman  
W. J. Edwards / Charles Finley  
William McDonald / Ted Mauldin  
Robert Montgomery / Floyd Moon  
Charles Murphy / Ranny Peck  
Gene Powell / Davis Tarrer



**scabbard  
and blade**







Members of Sword and Shield are distinguished by a maroon and gold fourragere on the shoulder, plus a ribbon of the same colors worn over the heart.

The local military fraternity strives to promote a more amicable relationship between basic and advanced cadets. They co-sponsor the Military Ball and hold quarterly parties.

Officers are President, Lynn Daubenspeck; Vice-president, John Blair; Secretary, Wayne Fuller; and Treasurer, Hugh Allen.

Lynn Daubenspeck, President  
 Hugh Allen / Mike Allen  
 Lewis Ash / Joe Bryan  
 William Chadwick / Charles Finley  
 H. D. Howard / Baxter Jones  
 Jimmy Jones / Nick Koeves-Toronyi  
 Joe Ratzman / W. Vaughn



# sword and shield

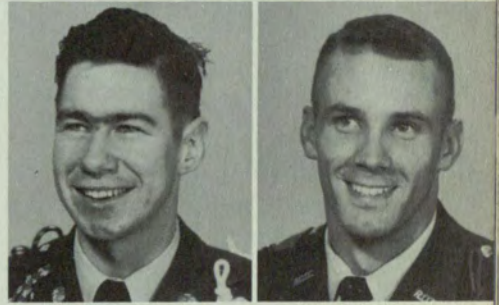



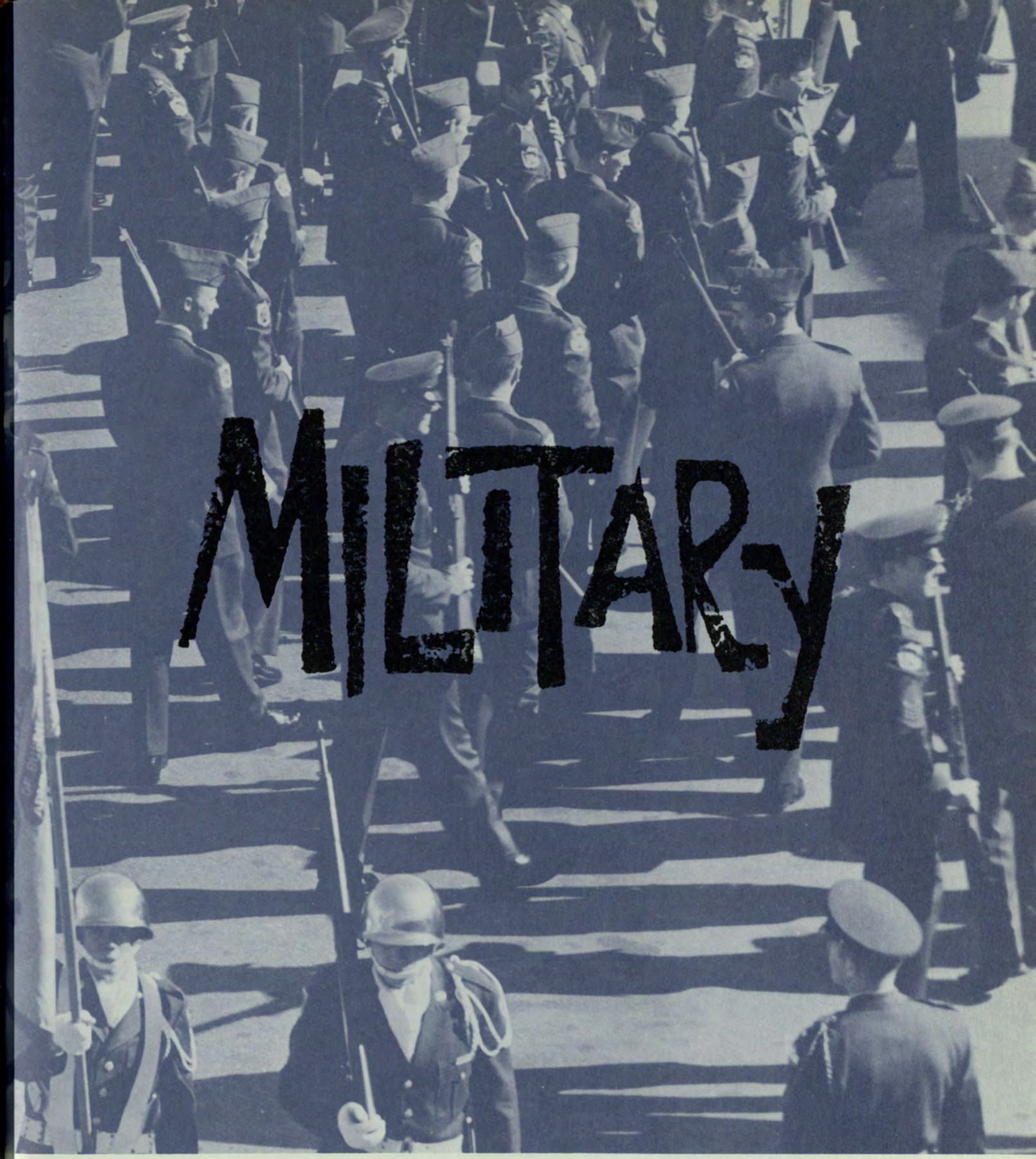





The annual Military Ball of 1959 was held at the Atlanta Biltmore Hotel on March fourth. The 1959 Ball saw Cadet Colonel John H. Cowart present the Battle Group Sweetheart, Miss Brenda Smith.

Miss Smith, who was escorted by her fiancée, Cadet Captain Clint Buckner, was the eighth sweetheart of the military cadets since Georgia State first picked up the Reserve Officer Training Corps program in 1951.

Sponsored by the Scabbard and Blade, Sword and Shield, and Pershing Rifles military fraternities, the Military Ball provided entertainment for all ROTC cadets and their dates.

1960 has produced the ninth Battle Group Sweetheart, Miss Penny Hill.

# military ball









A Federal Inspection team, composed of officers from various colleges and universities in the third army district, rated Georgia State as "superior" in the Spring review of 1959.

During these inspection tours the Battle Group obtains its standing and rate, as compared with other colleges and universities in the Third Army district.

The inspection is thorough and complete from the rifle racks, to the individual cadets at "Inspection—Arms."



inspection





The most memorable occasion to any cadet completing the four-year ROTC program is when he is administered the oath of an officer in the U. S. Armed Forces.

On completion of the oath he receives the bars of a second lieutenant of the regular Army, ready for a tour of active duty.

This ceremony puts the finishing touches on a college degree.

Because of the ROTC program, another officer has been trained through the program of the original Land Grant for military training, first devised in 1862.



**commissioning**





The summer between the junior and senior years of each advanced student's time in ROTC is spent at Summer Camp, held at Fort Benning, Georgia.

At this time his capability as a leader and future officer of the United States Army is thoroughly tested. Practical problems are transferred from pencil and paper to actual experience in the field.

The cadet puts to practical use his knowledge and experience, and gains confidence by actually employing military tactics and handling weapons.

This is "Boot Camp" for the advanced students.







# summer camp





Pre-drill meeting for advanced corp cadets is conducted before each drill. At this time the Standing operations procedure for each drill is explained completely.

After Cadet Colonel Don Germano elaborates on the coming day's drill and answers all questions pertinent to the drill, the Professor Of Military Science And Tactics, Lieutenant Colonel Culp, briefs the advanced corps on their weaknesses and ways for possible improvement.

Through this instruction the cadets in turn are better able to help the basic cadets by setting a correct example.

Georgia State welcomed a new PMS&T in October. James L. Culp, a lieutenant colonel with 20 years service in the Army, carries on in the job previously held by Col. David - - Professor of Military and Science and Tactics.

**classes**











The Battle Group Commander barks "Pass in Review." At this command, the band begins to play and the companies take the first step of the review by the Battle Group staff and other regular Army personnel.

Success of a company passing in review is gained by each cadet's cover in the proper manner, each cadet marching with correct cadence, head and eyes straight ahead.

Each company is judged by the cadet staff and Professor Of Military Science And Tactics as to excellence in carrying out the commands as well as other military principles.

Competition among companies is keen and the outstanding company of the day is awarded with an early release from drill or some other comparable favor.



# drill





#### **Company A**

Joe S. Byran, Cadet Major, is Company A Commander. First Platoon Leader is Cadet 1/Lt. Charles Murphy; Second Platoon Leader is 1/Lt. William Finley. Company Sergeant is John D. Blair.

#### **Company B**

Ken Pruitt is Cadet Major and Commander of Company B. Carl Hancock and Alex Askew are Platoon Leaders; Nick Koeves-Toronyi is Company Sergeant.

#### **Company C**

Larry G. Powell is Company Commander. Mercer Peek and Floyd Moon are Platoon Leaders, and Mike Allen is Company First Sergeant.

#### **Company D**

John Edwards, Cadet Major, is Company D's Commander. Richard Creasman and March Miller are Platoon Leaders. Wayne Fuller is First Sergeant of the Company.

#### **Company E**

Clint Buckner is the Cadet Major and Company Commander of Company E. His Platoon leaders are Doane Wilson and Dudley Barnes. First Sergeant is Dennis Fagen.











The Master of Business Administration degree will be awarded for the first time in June. Those who will receive the graduate degree this year are members of the class which was admitted in the fall of 1958. They will have devoted two years to the program of the Graduate Division.

The primary objective of the graduate program is to prepare men and women for positions of administrative responsibility in business, governmental, and other organizations. Preparation for administrative positions requires a broad understanding of business and organizational problems, an intimate knowledge of effective methods for solving them, and a subtlety of mind in the recognition and solution of problems. The graduate program is designed to provide the student with such knowledge and understanding, supported by a moderate specialization in a particular area or organizational activity.

Raymond C. Addicks, Jr., MBA, Insurance / James Watson Bacchus, MBA, Management  
R. Peyton Brown, MBA, Marketing  
Warren Richard Burleson, MBA, Industrial Management

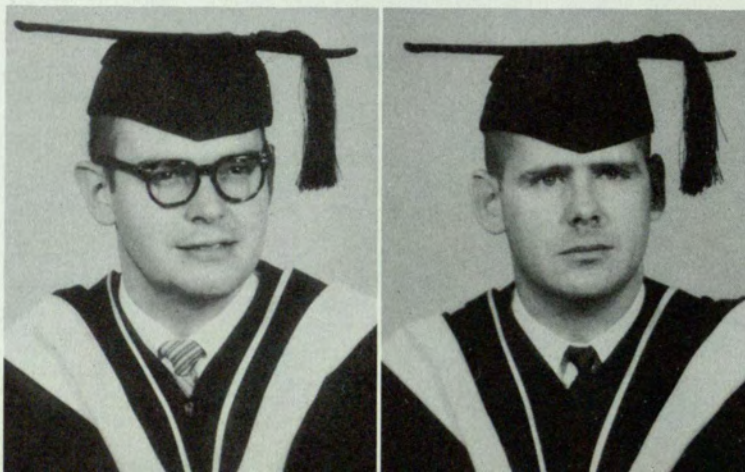

**m b a**



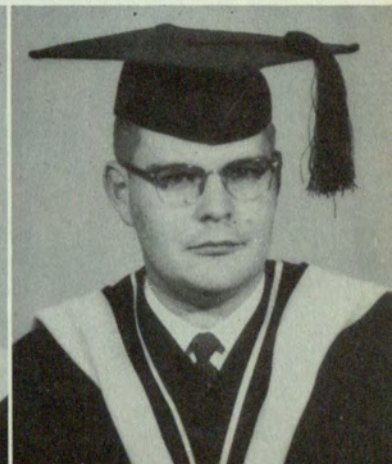

Vivian G. Conklin, MBA, Economics  
Albert C. Eagan, MBA, Marketing  
Robert T. Eford, Jr., MBA, Insurance  
Lagree Perry Estes, Jr., MBA, Management  
John William Ewing, Jr., MBA, Management  
Ray F. Faulkenberry, MBA, Accounting  
James R. Foster, MBA, Marketing  
Robert S. Gaddis, MBA, Economics



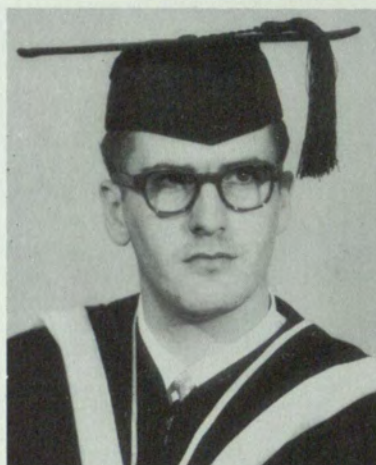

Thomas A. Harris, MBA, Economics  
 Bob S. Hodges, III, MBA, Marketing  
 James D. Hopwood, MBA, Management  
 A. Raymond Hurt, MBA, Management  
 George W. Jacobs, Jr.,  
 MBA, Management  
 Clifford L. McCune, MBA, Accounting  
 M. Earl Mathews, MBA, Economics  
 Georgia Otto Moore, MBA, Accounting





Herbert E. Nicholls, MBA, Economics  
Lowell L. Porter, MBA, Management  
Whatley S. Scott, MBA, Management  
Bennie Franklin Sowell, MBA, Marketing  
William Forrest Veal, MBA, Insurance  
Warren Allen Walker, MBA, Economics  
P. J. Ward, MBA, Accounting  
James R. Westlake, MBA, Insurance





**GEORGE B. ADAMS**, BBA, Management

**RONALD JAMES ADAMS**, BBS, Accounting

**EDWOOD F. ADDISON**, BBA, Accounting. Who's Who; Retail Credit Award; Dean's Key; Delta Mu Delta

**JAMES R. ALCORN**, BBS, Management.

**HENRY MILTON AMOS**, BBA, Accounting. Retail Credit Scholarship; Dean's Key; Delta Sigma Pi; Intramural Key

**JAMES ELLARD ANDERSON**, BA, Political Science.

**WILLIAM LLOYD BEASLEY, JR.**, BA, English. Outstanding Senior; Who's Who; Delta Zeta Sorority's Man of the Year; Rampway, Assistant Editor; Kappa Sigma, Grand Master of Ceremonies, Vice-president, Outstanding Pledge; Circle K., Vice-president, Secretary; Junior Class President; Mardi Gras Chairman; Chairman of Visitors Day; Chairman Junior-Senior Reception; Interfraternity Council; Student Council; General Council; Wesley Foundation; Student Chairman Library Committee

**class  
of '60**





**JAMES B. ANDERSON**, BBA, Marketing / **SAMUEL G. ANDERSON**, BBA, Accounting. Accounting Society / **THEODORE H. ANDREWS**, BBA, Marketing. Distinguished Military Student; University Players; Sword and Shield; Scabbard and Blade; Society for Advancement of Management / **JERE LINDSAY ATCHISON**, BBA, Statistics

**JOLEEN ATKINSON**, BA, English. Band; Student Education Association / **ROBERT EDWIN BARNETTE**, BBA, Accounting. Dean's List; Alpha Kappa Psi; Veterans Club; Accounting Society, Vice-President / **JAMES MADISON BARRON**, BBA, Management / **MARYANN BASS**, BA, English. Wesley Foundation; Vice-President, Program Chairman; Orientation Committee

**PATRICK STEWART BETHEA**, BBA, Marketing. Pi Sigma Epsilon / **JAMES NEVILLE BLACK**, BBA, Accounting / **JERRY LAMAR BLACK**, BM, Music Education. ROTC Treasurer; Choir; Glee Club Accompanist; Band; Chorus / **BRADFORD W. BRALEY, JR.**, BBA, Economics

**DONALD CLAUDE BRAY**, BBA, Accounting / **SUE ELLEN BRIDWELL**, AB, English / **WILLIAM EUGENE BROOME, JR.**, BBA, Finance. Society for the Advancement of Management, Treasurer; Newman Club / **RICHARD LYVOID BROWN**, BBA, Accounting

**JOE STEPHEN BRYAN**, BBA, General Marketing. Who's Who; Delta Sigma Pi, Secretary; Pershing Rifles, 2nd Lt., 1st Lt., Captain, President; Rifle Team, Captain; Sword and Shield, Vice-President; Cadet Choir, Vice-President; Circle K.; Scabbard and Blade; Student Council / **LEGAY SUE BURKETT**, AB, Psychology / **PARKS W. BURTON**, BBA, Management. Alpha Kappa Psi; Circle K.; Society for the Advancement of Management / **JOSEPHINE CASTLEBERRY**, BBA, Transportation. Pilot Freight Carriers Scholarship; Crimson Key; Phi Chi Theta; Delta Lambda Sigma, Treasurer







**FRANK V. BYRD**, BBA, Transportation and Public Utilities. Outstanding Senior; Who's Who; Delta Sigma Pi, President; Night Junior Class President; Night Senior Class President

**JOSEPH FERREL CHAMBERS**, BBA, Management / **PAUL CHAMPION**, BBA, Management

**GENE LANIER CHANCEY**, BS, Biology / **WILLIAM D. CHAPMAN**, BBA, Management. Wesley Foundation; Veteran's Club, Treasurer; Signal, Circulation Manager

**A. ALLEN CHEVES**, BS, Mathematics / **JERRY LAMBERT CHITWOOD**, BBA, Accounting

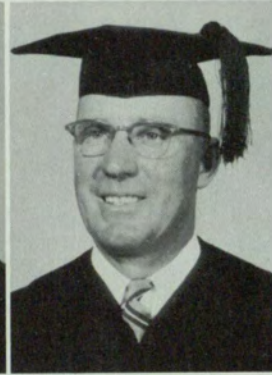





DONA PETTIT CHOATE, BBA, Marketing / LUCY BOYD CLARK, BM, Music Education. Alpha Lambda Delta; Crimson Key; Dean's List; Chorus; Band / ROBERT D. CLARK, AB, English. Student Council; Tennis Team, Captain, Co-Captain; G. Club



OTTIS FRANKLIN CLEGHORN, Jr., BBS, Insurance / VIOLA BENSUSHAN COHEN, AB, English. Alpha Lambda Delta; Crimson Key; Delta Phi Epsilon, Pledge Mother, President / RAY COLE, BBA, Management

ROBERT GLENN COLE, BBA, Transportation. Delta Sigma Pi / BARBARA JEAN CONNELL, BBA, Management / DANIEL A. CONNER, BBA, Finance

MARY A. COURIE, BBA, Business Education / WILLIAM L. COWART, JR., BS, Mathematics / HAROLD L. CRAFT, BBA, Real Estate. Veteran's Club, Vice-President

ROBERT V. CRIBB, JR., BS, Chemistry / ROBERT A. CROTHERS, BBA, Management / TRACY L. DAFFRON, BBA, Business Law







**W. FRANK DUKE**, BBA, Management. Outstanding Senior; AKPsi Distinguished Service Award, corresponding secretary; Circle K Club, Vice-President; Student Council

**DON E. GERMANO**, AB, History. Outstanding Senior; Who's Who; Dean's List; Dean's Key; Pershing Rifles; Scabbard and Blade, President; General Council; Day Student Council; Associate Justice; Band; Battle Group Commander ROTC; Blue Key

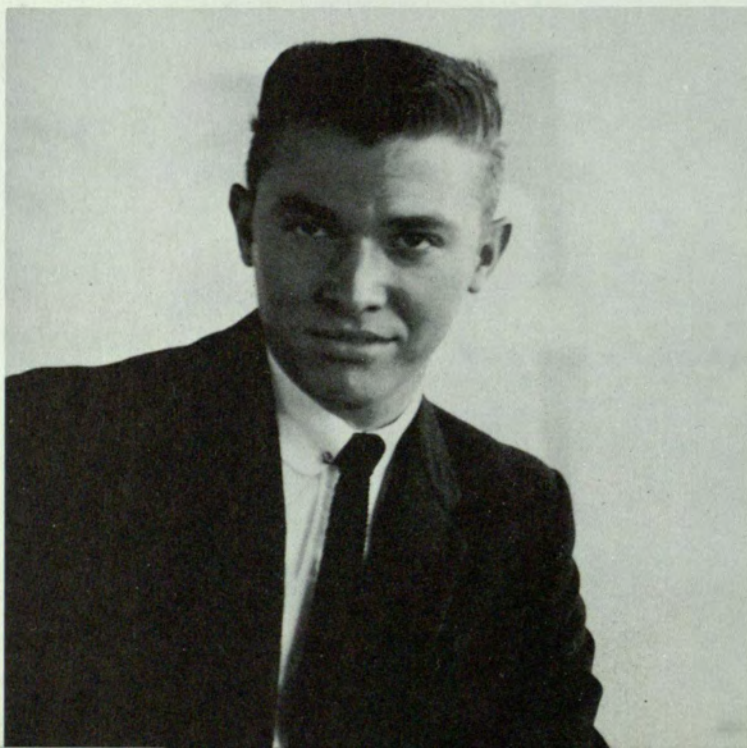





**HARRY BENNETT DANIEL, JR.**, BBA, Marketing / **WILLIAM EDWARD DARDEN**, BBA, Marketing / **LYNN ALLEN DAUBENSPECK**, BBA, Management. Superior Cadet Freshman Class; ROTC Academic Achievement Award; Pershing Rifles Military Fraternity; ROTC Cadet Choir; Sword and Shield, President

**BOBBY R. DAVID**, BBA, Management / **THOMAS ROBERT DAVIS**, BBA, Marketing. Blue Key; Delta Sigma Pi / **JACK C. DELIUS**, BBA, Economics

**WADE H. DEXTER**, BBA, Hospital Administration. Pi Epsilon Rho / **DONALD LEWIS DILDY**, BBA, Insurance / **ROSE STEFANIS DISMER**, AB, English. Sigma Pi Alpha Award for scholarship and leadership, 1948; "Most Studious" Girl Superlative-1948; Dean's List; Rampway Beauty Court-1949; Playcrafters, President and business manager; Rampway staff 1949; Student Education Association

**CHARLES T. DOVER**, BBA, Management / **JAMES J. DUFFY**, BBA, Accounting. Dean's List; Phi Eta Sigma / **LINDA CAROL DUREN**, BBA, Accounting

**OTHON STEVE ECONOMY**, AB, English / **GEORGE B. EDGENS**, BBA, Insurance / **PATRICIA A. EDMUNDSON**, BA, Psychology



**MARILYN RILEY HEISEL**, BA, English. Outstanding Senior; Crimson Key; Alpha Lambda Delta, Treasurer; Dean's List; Who's Who; Student Council, Secretary; Alpha Phi, President, Historian; Panhellenic; Rampway, Organizations Editor; Homecoming, Mardi Gras, Dance Decoration Chairman

**GEORGE NEAL ELLIS, JR.**, BBA, Insurance. Senior Class Vice-President, Intramural Key; Delta Sigma Pi; Student Council / **ELIZABETH L. ELROD**, BM, Voice. Mixed Chorus; Girl's Glee Club; Band / **RICHARD WALLACE EPPS**, AB, English. Dean's List; Associate Justice, Day Student Council; Student Educational Association, Vice-President; "G" Club, Vice-President; Baseball Team

**JAMES SHEDRICK FARR**, BBA, Management / **WILLIAM CHARLES FINLEY**, BBA, Marketing. Sword and Shield; Scabbard and Blade; Sigma Nu, Chaplain, Athletic Chairman; Society for the Advancement of Management; Advance Military, 1st Lt.; Student Council, Senior Class Secretary-Treasurer / **WYATT H. FINLEY**, BBA, Management

**MAURICE DOUGLAS FLOWERS, JR.**, BBA, Insurance / **JAMES ALVIN FOUNTAIN**, BS, Physics / **WALTER FRANK FOUNTAIN**, BS, Physics

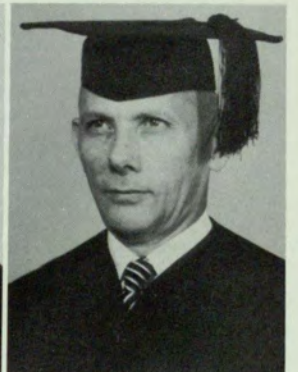





**MARY ANN HERON**, BBA, Management. Outstanding Senior; Who's Who; Alpha Lambda Delta; Phi Chi Theta; B.S.U., Secretary; Crimson Key; Vice-President; Secretary-Treasurer, Senior Class; Delta Zeta, Pledge President, Assistant Pledge Trainer, Parliamentarian

**LEO FRANGES**, BBA, Accounting / **CAROL FREEMAN**, AB, English. Who's Who; Girls Basketball Team; Delta Zeta Sorority, Treasurer, 1st Vice-President; Cheerleader, Co-Captain; Westminster Fellowship; Student Council; General Council

**ROBERT A. FOWLER**, BBA, Management, Dean's List; Student Council / **MERCER GORDON GADDY**, BBA, Accounting

**GROVER GARRETT**, BBA, Accounting / **CLAUDIA GARVIN**, BS, Mathematics, Dean's List; Delta Zeta, Editor-Historian, Treasurer; Rampway, Faculty Editor; Wesley Foundation, Projects Chairman; Day School Student Council, Senior Senator, General Council





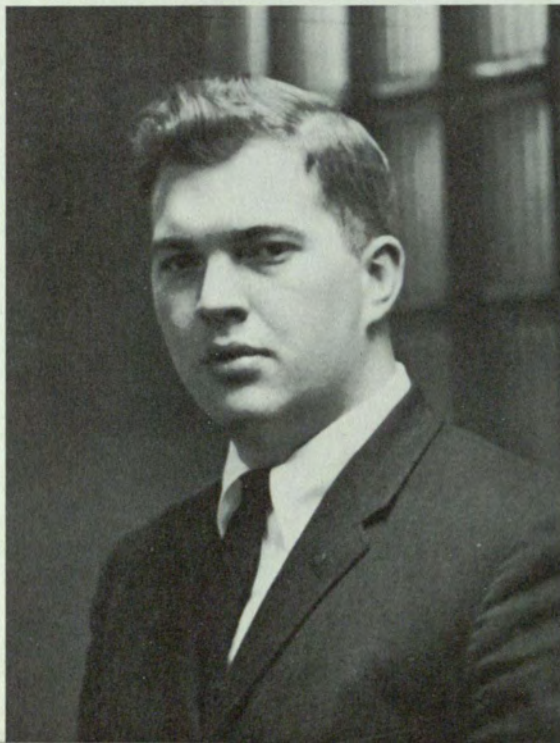
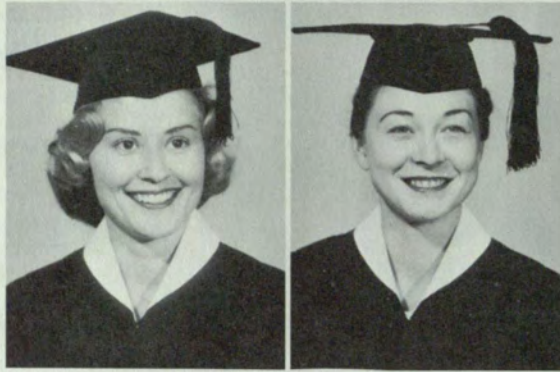

**W. DEXTER GATEHOUSE**, AB, Political Science. General Council; Student Council; IFC; Circle "K"; Pi Kappa Phi, President, Vice-President, Treasurer, Historian, Warden; Accounting Society; Sword and Shield; Players; Varsity Baseball; Signal / **ETHEL DENA GAVANT**, AB, English. Crimson Key; Dean's List; Who's Who; Delta Phi Epsilon, Vice-President, Pledge Mother; Student N.E.A.; Student Council, Public Relations Officer

**CAROLYN BRIGGS GILBERT**, AB, English. Crimson Key; Players, Secretary; Alpha Psi Omega, President / **MYRA JONES GIMBLE**, BM, Voice

**JAMES F. GINN**, BBA, Management. Dean's List / **FORACE GRAVITT**, BBA, Real Estate

**JOHN A. LANIER, JR.**, BBA, Accounting. Outstanding Senior; Who's Who; Kappa Sigma Scholarship Award; Accounting Society; General Council, Treasurer; Circle K; Wesley Foundation; Kappa Sigma, Assistant Treasurer, Pledge Master



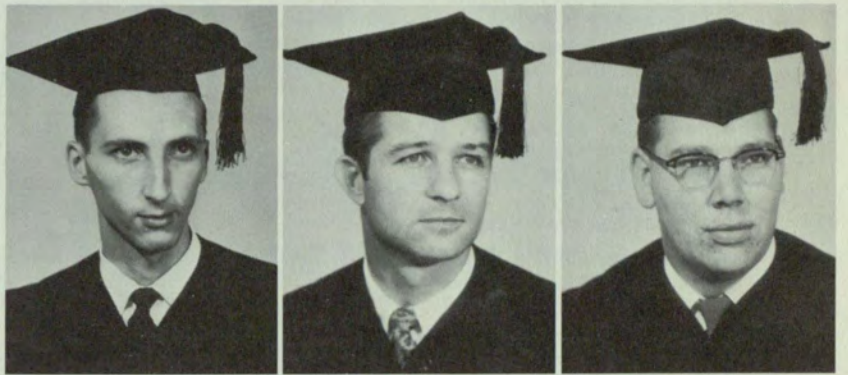

SANDRA LYNNE GRESHAM, AB, English. Student Education Association; Delta Zeta; Student Council / EUGENE R. GRIZZEL, BA, English / CALVIN R. HAMIL, BBA, Management

AUTRY LAMAR HAMRIC, JR., AB, English. S.E.A., President; General Council; Student Council; "G" Club; Baseball / FRANK HANNAH, BS, Chemistry / PIERRE HENRI HAWNER, BBA, Management

ZACK B. HEAD, BBA, Accounting. Alpha Kappa Psi / ERNEST H. HENDERSON, BBA, Management / PAUL H. HERBERT, BBA, Accounting. Ga. Society of CPA's Scholarship Key; Blue Key; Accounting Society

JAMES W. HERRON, JR., BBA, Management / JAMES W. HESTER, JR., BBA, Accounting / LE-ROY E. HIGGINBOTHAM, BBA, Marketing

JAMES MACK HIGHNOTE, BBA, Accounting. Accounting Society / JAMES LAMAR HILLARD, BBA, Marketing / DONALD V. HOLLAND, BBA, Real Estate. Scabbard and Blade; Delta Sigma Pi

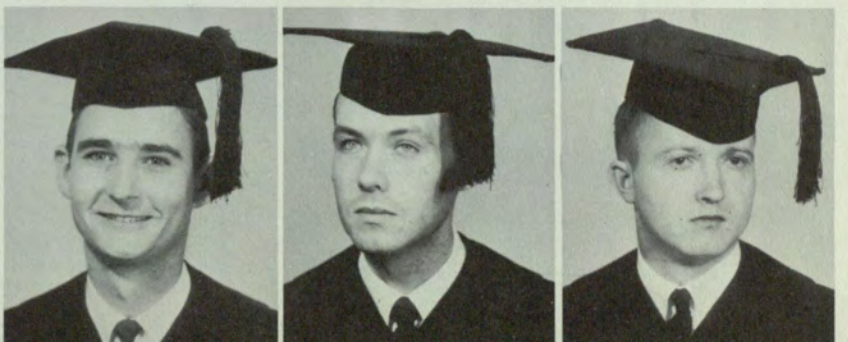





**ROGER E. HOPKINS**, BBA, Management. Alpha Kappa Psi; Society for Advancement of Management; Night School Senior Class Secretary; Veteran's Club / **JAMES L. HOUCHINS**, BBA, Accounting. Blue Key; Accounting Society, Vice-President / **MARTHA J. HUGHES**, AB, English /



**PATRICIA HUNNICUT**, AB, Political Science. Kappa Kappa Gamma / **ARNOLD JACKSON HYDE**, BA, English / **MOHSEN IMAMI**, BBA, Management



**ROMILOS A. IOANNIDES**, BS, Mathematics / **ELEANOR RUTH JACKSON**, AB, English / **THOMAS C. JENKINS**, BBA, Accounting. Accounting Society Scholarship; Dean's List; Blue Key, Secretary-Treasurer; Accounting Society

**J. FRANKLIN JOINER**, BBA, Accounting / **BETTY CAROLYN JONES**, BBA, Business Education. Phi Chi Theta Scholarship Award; Student Council Certificate for Council Representative; Phi Chi Theta, Corresponding Secretary; Crimson Key; B.S.U.; Chi Hilarian, Treasurer / **WILLIAM A. JONES, JR.**, BBA, Management



**FRED RICHARD KEEFFE**, BBA, History / **BOBBY L. KEESE**, BBA, Management / **GORDON KILGORE, JR.**, BBA, Marketing. Circle K; Cadet Choir; Pershing Rifles; Sword and Shield; Rifle Team





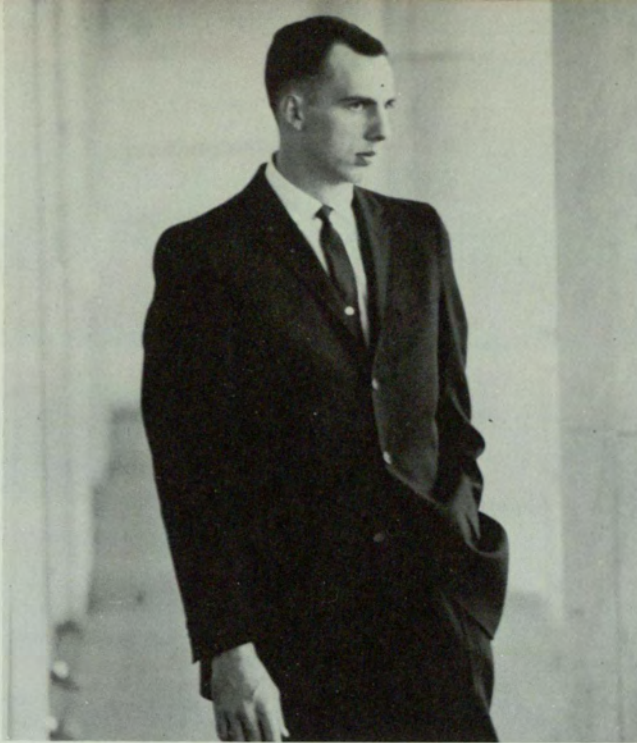

**GERALD A. LECROY**, BBA, Accounting. Outstanding Senior; Who's Who; Student Advisory Committee to Dean of Students; Kappa Sigma, Secretary, Executive Council; Circle K, Secretary, Vice-President, President; IFC, Representative, President; Student Council, Senior Senator; General Council; Student Council Executive Committee

**DANIEL I. MORET**, BBA, Finance. Outstanding Senior; Who's Who; Alpha Epsilon Pi, President, Vice-President, Secretary; IFC, Vice-President; Judicial Committee; Senior Senator; Student Council, Executive Committee; General Council; IFC, Football, Softball, Basketball







ROBERT BRYAN KIMSEY, JR., BBA, Marketing / CONRAD D. KOHLMAN, BBA, Marketing / LEON A. KORB, JR., BBA, Accounting / JOYCE SHUPE KULL, BM, Music Education

KENNETH LAMB, BBA, Management / JOHN JAMES LESTER, BBA, Management / BETTY JOAN LEWIS, AB, English / MARY ELIZABETH LEWIS, BBA, Business Education, Alpha Omicron Pi, Vice-President; Student NEA

RICHARD CHANNING LIPSCOMB, BBA, Marketing, Pi Sigma Epsilon; Veteran's Club / PATRICIA ANN LIVSEY, AB, English, Dean's List; Student Council; BSU; SEA / CHARLES WAYNE LOWE, BBA, Real Estate / ROY EDWARD LOWE, BBA, Management, Dean's List; President, Night Sophomore Class

CONSTANCE G. LUKE, BBA, Business Education / CLO H. McCULLER, AB, English / JAMES R. McDONNARD, BBA, Management, Dean's List; Student Council Representative; Alpha Kappa Psi / WILLIAM H. McELROY, BBA, General Economics, Past Chairman Board of Founders; George Sparks Scholarship Fund; General Council; Student Council; BSU; Circle K; Founder of George Sparks Scholarship Fund

LUTHER L. McGAHEE, AB, History / WILLIAM AUSTIN McGUIRT, AB, English / KAREN McINTOSH, AB, English / THOMAS H. McLEAN, JR., BBA, Management





**GEORGE H. McLENDON**, BBA, Accounting /  
**RUDOLPH J. McMORRIS**, BBA, General Management. Phi Eta Sigma

**LEWIM GUINCY McPHERSON**, AB, History. Blue Key; Student Council / **JILDA I. McMILLAN**, AB, English. Crimson Key; Dean's List; Student Education Association; Mixed Chorus

**ROBERT LEE McWILLIAMS**, BBA, Accounting / **EDWARD MARVIN MANN**, BBA, Business Education

**PERLE BELLE MOSSMAN**, BBA, Marketing. Outstanding Senior; Who's Who 1959 and 1960; Basketball Team; G Club, Treasurer; Delta Phi Epsilon, Charter Member and President; Panhellenic Council, Secretary; General Council, Secretary; Day Student Council, Parliamentarian; Signal, News Editor, Managing Editor; Rampway, Organizations Editor; Business Manager, Associate Editor; Co-Editor of Panhellenic Handbook and Student Handbook





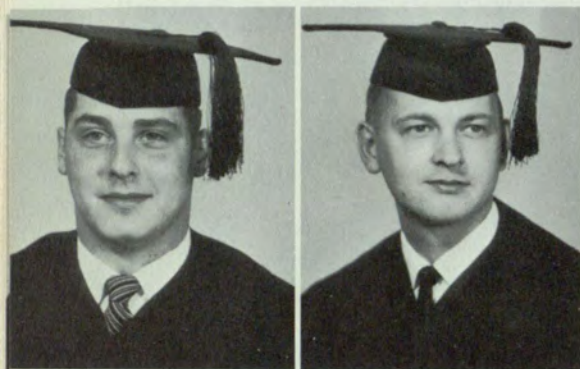
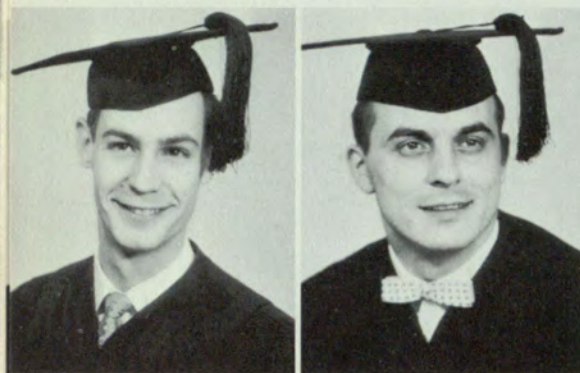

**ANTHONY MARCOVECCHIO**, BBA, Marketing / **JOSEPH J. MARCUS**, AB, History. Dean's List; Alpha Epsilon Pi; Soft Ball; Basketball; Football

**GEORGE A. MASTERS**, BS, Biology. Student Council; University Players, Vice-President, Stage Manager, Special Effects / **RONALD C. MELVIN**, AB, Political Science. Student Council; Political Science Association, Chairman; Pi Sigma Alpha

**CHARLES M. MILLER, II**, BBA, Marketing. Who's Who; Student Council Award; Vice-President of Sophomore Class; Sigma Nu, Sentinel, Reporter; ROTC Choir; Homecoming Publicity Chairman; Homecoming Decorations Committee; Advanced ROTC / **DONALD W. MITCHAM**, BBA, Management. Dean's List; Blue Key, President; Players, President; Day Student Council, President; Sigma Nu, Commander

**FLOYD G. MITCHELL**, BBA, Hospital Administration. Regent, Pi Epsilon Rho; Delta Sigma Pi; General Council / **ROBERT C. MONTGOMERY**, BBA, Transportation. Pilot Freight Line Scholarship; Scabbard and Blade

**FLOYD B. MOON**, BBA, Finance. Society for Advancement of Management; Scabbard and Blade; Debate Team / **GORDON RUSSELL MOORE**, BM, Music Education

**JACK W. MORTON**, BBA, Management

**PATRICIA ANTOINETTE MOYLE**, AB, English

**ALLEN M. NAIL**, BBA, Marketing

**JOSEPH B. NAIRON**, BS, Physics. Debate Team; BSU, Vice-President; Student Council; Circle K

**REGINALD E. NEW**, BBA, Accounting





ALONZO M. NORRIS III, BBA, Economics. Dean's List; Blue Key, Vice-President, Corresponding Secretary; Atlanta Federal Award / CAROLE ZUKER NORTON, BBA, Management / FLORENCE NOYES, AB, Music Literature. Crimson Key; Dean's List; Chorus

ROY BERNARD NUGENT, BBA, Accounting / FRANCES S. PAGET, AB, English / HENRY T. PAIR, BBA, Real Estate

KAY D. PARKER, BBA, Accounting. Accounting Society; Crimson Key / EDGAR LEON PASS, BBA, Management. Veteran's Club, Recording Secretary / MARY CAROLYN PHILLIPS, AB, English. Wesley Foundation

NEAL PHILIP PONDER JR., AB, English / CECIL DURHAM POSEY, BS, Chemistry / LARRY GENE POWELL, AB, History. Distinguished Military Student; Superior Cadet Award; Who's Who; Deputy Battle Group Commander; Associate Judge; "G" Club, President; Scabbard and Blade, Treasurer; Varsity Basketball, Captain; Rampway; Signal; Student Council

KENNETH K. PRUITT, BBA, Marketing / ALEX C. RACHAL, BBA, Marketing / JOHN R. RAINER, BBA, Management





**THOMAS IRVIN SANGSTER**, BBA, Personnel Management, Outstanding Senior; Who's Who; Outstanding Under Classman; Alpha Kappa Psi, President; Student Body Vice-President; Veteran's Club, Vice-President; Sigma Nu; Circle K; S.A.M.; General Council; Student Activities Council

**MARIE DeLAY PENDLEY**, BBA, Management, Outstanding Senior; Phi Chi Theta, President; Delta Lambda Sigman, Secretary, Vice-President; Crimson Key; Treasurer; Dean's List; General Council; Student Council





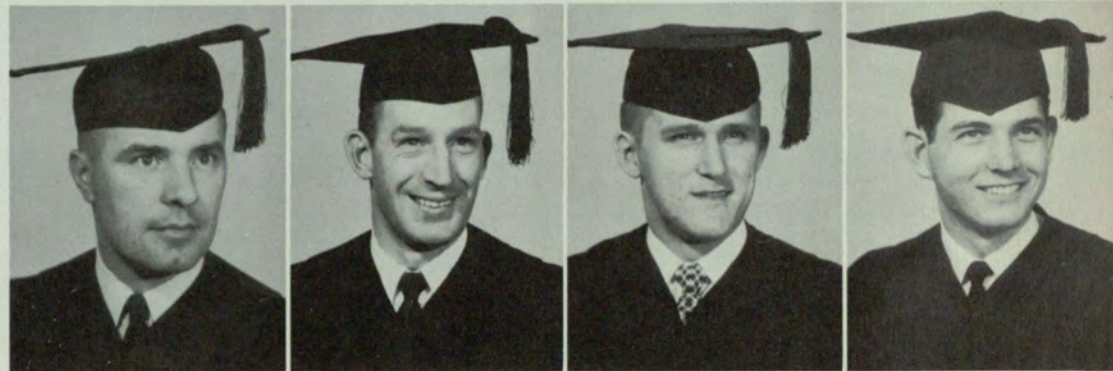

CHARLES NORMAN RAMSEY, BBA, Management / HAYMAN LESLIE REDDICK, BBA, Accounting / JOSEPH WATSON RETTIE, BBA, Management / CURTIS WECHSIER REYNOLDS, BBA, Accounting

WILLIAM HERBERT RICHARDSON, AB, Sociology / LINDA V. RODGERS, AB, English, Education, Delta Zeta Sorority; BSU; National Education Association; Senior Senator / HENRY EDWARD ROLLINS, BBA, Accounting, Intramural Key Honor Society / JESSIE FORD SCARBROUGH, BBA, Hospital Administration

MELVIN DEAN SCHILLER, AB, Political Science / ALVIN E. SCOTT, BBA, Management / JOHN WILLIAM SEAY, JR., BBA, Accounting / JACK SHEPHERD, BBA, Accounting

JAMES D. SHI JR., AB, History / WILLIAM O. SIMMONS, AB, Mathematics / BROADUS L. SMITH, BBA, Accounting / JOSEPH R. SMITH, BBA, Management

ROBERT SHANNON SMITH, BBA, Marketing / WILLIAM HENRY SMITH, BS, Chemistry / WILLIAM MONTGOMERY SMITH, BBA, Transportation / WILLIAM SIDNEY SMITH, AB, Psychology and Pre-Med. Dean's List; Veteran's Club; Psi Chi, Vice-President



**MEL STOUT**, BBA, Marketing. Outstanding Senior; Outstanding Underclassman; Who's Who; Student Council; Silver Key; General Council, President, Vice-President, Veteran's Club, President; Junior Class Treasurer; Alpha Kappa Psi; Pi Sigma Epsilon

**JAMES D. SOLES**, AB, Sociology / **GERALD H. SPIVEY**, BS, Mathematics / **DAVID H. STANFORD**, BBA, Transportation

**ROGER E. STEMGRIDGE**, BS, Mathematics, Circle K / **JERRY L. STRICKLAND**, BBA, Accounting / **JOEL EARL TAYLOR**, BS, Chemistry

**WALTER O. TEAGUE**, BBA, Management / **JOHN W. TEATE**, BBA, Accounting / **WILLIAM F. THEE**, BBA, Marketing







**JON S. WILLIAMS**, AB, Psychology. Outstanding Senior; Student Advisory Committee to Dean of Students; Pi Alpha, Social Chairman, Historian, Parliamentarian, Treasurer, Vice-President, President; Circle K; SAM; Battle Group Staff; IFC; Judicial Committee; General Council; Student Council, Constitution Committee; Senior Class President; Sigma Psi Chi, Vice-President; Bridge Club

**C. EUGENE THOMAS JR.**, BA, English / **CLARENCE**

**ALBERT THOMPSON**, BBA, Management

**WILLIAM P. THOMPSON**, BBA, Management. Dean's List; S.A.M. / **RANCE EDWARD TOWNSEND**, AB, Sociology

**JAMES T. VANN**, BBA, Finance / **GEORGE W. VAN LENT JR.**, BBA, Management







**JAMES HOWARD THOMPSON**, BBA, Transportation and Public Utilities. Outstanding Senior; Retail Credit Co. Sophomore Scholarship Award; Dean's Scholarship Key; Fred E. Stephens Jr. Transportation Scholarship Award; Atlanta Transportation Club Scholarship Award; 1958 Spring Quarter Atlanta Transportation Club Term Project Award; Alpha Kappa Psi Medallion; Who's Who; Phi Eta Sigma; Intramural Key; Delta Mu Delta, President.

**JAMES C. TRACY**, BBA, Accounting. Who's Who; Student Activities Committee; Freshman Orientation Committee; Sparks Scholarship Committee; Georgia State Foundation, Inc.; Delta Sigma Pi, Treasurer; Evening Student Council, President; General Council.

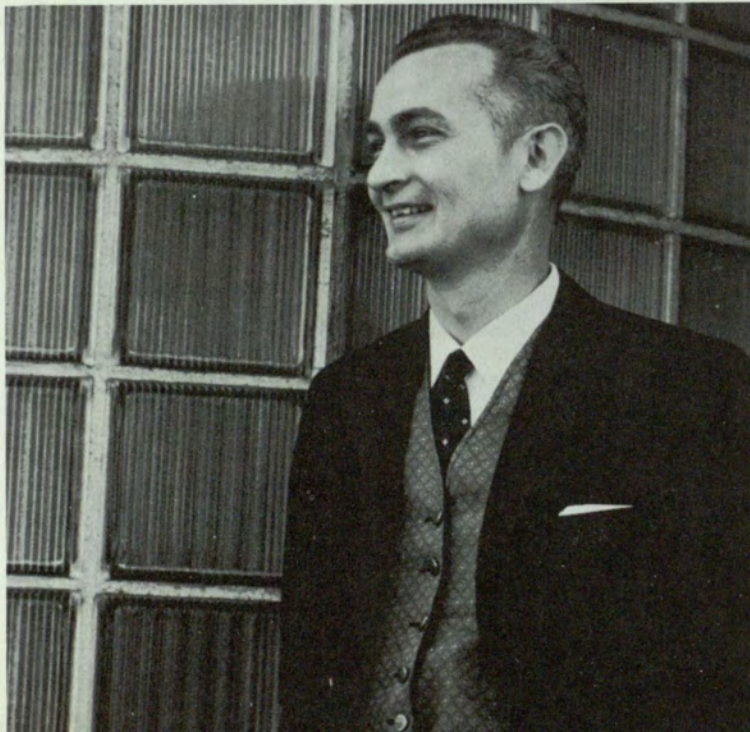



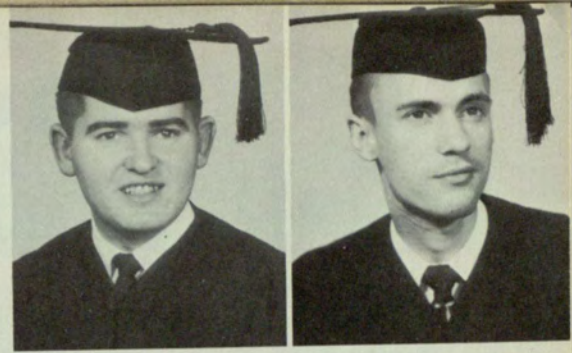

**DONALD FRANK WARREN**, AB, Political Science. Scabbard and Blade, Vice-President; Pi Kappa Phi, Treasurer, Warden; Junior Class, Treasurer; Battle Group Staff; Student Council / **GEORGE LOUIS WEBER**, BBA, Marketing Advertising. Westminster Fellowship, President; Sigma Nu, Historian; General Council; Student Council; Signal

**CHARLES L. WELCH**, BBA, Hospital Administration. Veteran's Club; SAM; Pi Epsilon Rho / **JOHNNY V. WHITWORTH**, BBA, Management

**GLADSTONE LEE WILLIAMS**, BBA, Marketing. Dean's List; Delta Sigma Pi / **JAMES HERMAN WILLIAMS**, BBA, Marketing

**EDWARD BRADY WILSON JR.**, BBA, Marketing / **WALTER G. WARRELL**, BBA, Real Estate

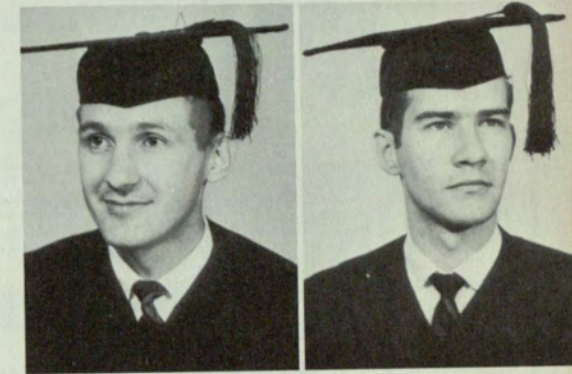



# faculty index

**A**  
Adams, Basil, 40  
Alexander, John A., 33  
Allen, Robert I., 44  
Almyda, Joseph G., 25

**B**  
Barner, Theodore E., 34  
Bederman, Sanford H., 32  
Black, Kenneth, 35  
Blair, John D., 20  
Blicksilver, Jack, 29  
Blount, Paul, 22, 31  
Bonner, Ruth L., 45  
Bradley, LeJeune P., 51  
Breland, Woodrow W., 30  
Bridges, Francis Jackson, 37  
Brown, George M., 39  
Brown, Robert K., 35  
Brumby, Thomas, 42  
Brumley, William B., 40  
Burch, J. C. Horton, 20  
Burgess, Herbert, 39, 43

**C**  
Cade, Dozier, 23, 36  
Calhoun, Calvery C., 27  
Causey, Denzil Y., 24  
Champion, John M., 37  
Chandler, Thomas W., 50  
Chapman, James E., 37  
Christian, Robert S., 39  
Culp, James L., 40  
Cook, John W., 24  
Cook, Raymond A., 31  
Cooley, Jo, 30  
Cope, Charles L., 39  
Crawford, James F., 29  
Culpeper, Mae, 31  
Curry, Ben, 29

**D**  
David, William P., 40  
Davis, Virgil S., 33  
Douglas, George T., 47  
Dressel, Norman X., 24  
Duncan, Harold O., 34  
Dyches, Hilda G., 48

**E**  
Ecke, Melvin W., 33  
Eggers, E. T., 37  
Ehlers, Carrol W., 38  
Emory, Ernest H., 39

**F**  
England, Kenneth, 21, 31  
Fincher, Cameron L., 46, 51  
Flanders, Bert H., 31

**G**  
Gaertner, Marion A., 28  
Gordman, Howard S., 29  
Grant, Clement L., 51  
Greene, James E., 51  
Grubbs, W. M., 45  
Gunter, Fred, 34

**H**  
Hamilton, Mary A., 50  
Hammond, William R., 22  
Harper, Floyd S., 35  
Hart, Jane B. I., 43  
Hawk, David B., 47  
Hayes, Leo V., 40  
Herren, Edna C., 31  
Hill, William H., 42  
Honea, Hiram J., 29  
Hopkins, William E., 47  
Hudson, Dugald W., 35  
Hull, Alice, 50  
Hulsey, Hal, 41

**I**  
Ingle, Sue M., 25

**J**  
Jackson, J. T., 50  
Johnson, Granville, 46  
Jones, E. E., 26

**K**  
Kaler, Frank H., 30  
Knight, Willys R., 51  
Kolter, Paul C., 26  
Kurtz, Herman F., 28

**L**  
Langdale, Noah N., 4  
Lauroff, V. V., 22, 39  
Lee, James R., 40  
Lemly, James H., 49  
Liles, Alton B. P., 27  
Lindsey, B. E., 27  
Lyde, Marilyn J., 31

**M**  
Maddox, Warren C., 41  
Malanos, George, 29  
Malone, Henry, 23, 33  
Manners, George, 20  
Martin, Allen D., 31  
Martin, George M., 39  
Miles, Catherine E., 24  
Montgomery, Beatrice, 50  
Moore, John B., 31  
Mullin, Frank H., 24  
Muse, Frances M., 50  
McDonald, Thomas F., 46  
McDowell, David F., 41  
McGvirt, Zona B., 26

**N**  
Near, Janie L., 50  
Newell, Thomas L., 40  
Newman, Robert W., 37  
Norrell, Lemuel N., 31  
Noyes, Wilson W., 50

**O**  
Ogram, Ernest W., 27  
Oliver, John B., 33

**P**  
Palmer, Richard T., 25  
Paranka, Stephen, 38  
Pate, George, 39  
Patrick, William S., 23  
Paulk, Frances, 50  
Pepper, Henry C., 29, 34  
Perrin, Joseph, 25  
Pirkle, William B., 31  
Plaster, Emma E., 31  
Price, Robert, 42  
Pullen, William R., 23, 50

**Q**  
Quillian, Nascom O., 45

**R**  
Rentz, Thomas H., 33  
Ridge, George R., 41

**S**  
Samuels, Warren J., 29  
Sewell, Virginia, 25  
Sieber, Richard E., 42  
Sinclair, Martha W., 36  
Sligh, James E., 48  
Smith, Chester R., 32  
Smith, Houston D., 24  
Spivey, Ted R., 31  
Stampolis, Anthony, 29  
Stewart, William L., 50  
Suttles, William, 21, 48  
Sutherland, Raymond C., 31

**T**  
Thielman, George G., 45  
Thomassen, Henry, 29  
Tiller, Garnet L., 39  
Trotter, Nell H., 21, 27  
Tuell, Thomas R., 40

**U**  
Uzzell, William E., 34

**V**  
Voyles, Jean L., 27

**W**  
Wade, Bailey M., 46  
Watson, Vincent C., 45  
Wear, Millard L., 34  
Wells, David F., 33  
Wells, William H., 51  
Wilkins, John G., 34  
Williams, Ralph C., 34  
Willson, LeRoy M., 39  
Winburn, Harry W., 40

**Z**  
Zubay, Eli A., 35

# student index

**A**  
Adair, Billy T., 182  
Adams, Beverly, 184  
Adams, George B., 102, 164, 169, 174, 199, 236  
Adams, Herbert, 236  
Adams, Jim, 160  
Adams, James R., 236  
Adams, Jeanne, 140  
Addicks, Raymond C., 232  
Addison, Edwood F., 170, 236  
Alcorn, James R., 103, 169, 176, 236  
Allen, Hugh C., 211  
Allen, Michael, 110, 164, 211, 224  
Amos, Henry, 169, 174, 236  
Anderson, Brenda, 184  
Anderson, Harriett G., 144, 202  
Anderson, James B., 237  
Anderson, James E., 236  
Anderson, Samuel G., 237  
Andrews, Sanford H., 106, 196  
Andrews, Stephen R., 157  
Andrews, Theodore H., 237  
Antley, Judy, 192  
Armer, Louis C., 154  
Arnold, Joseph M., 160  
Ash, Lewis, 95, 98, 153, 164, 211  
Askew, Alexis W., 210, 224  
Atchison, Jere L., 237  
Atkinson, Joleen, 237  
Attaway, Ken R., 160

**B**  
Bacchus, James W., 232  
Bailey, Eldon A., 174  
Bailey, Jerrold F., 164  
Bailey, Linda L., 150  
Bain, Janice M., 142  
Baker, Frank W., 106, 154  
Baker, Judy, 184

Baker, Mary B., 149  
Barfield, John R., 158  
Barnes, Alyce F., 140, 181, 204  
Barnes, Dudley H., 160, 224  
Barnes, Marinell H., 148  
Barnett, Diane L., 140, 202  
Barnette, Fobert E., 237  
Barr, Bill, 123  
Barrington, Nancy, 108, 144  
Barron, James M., 237  
Bass, Maryann, 204, 237  
Baynes, Shirley A.,  
Beasley, William L., Jr., 95, 108, 154, 197, 236  
Beeler, Linda A., 95, 101, 144  
Bell, Doyle, 197  
Bender, Len, 184  
Bennett, Gina, 184  
Berry, Donald F., 208  
Bethae, Patrick S., 237  
Beverly, Ernest M., 196  
Black, James N., 237  
Black, Jerry L., 237  
Black, Pauline E., 106  
Blackshear, Pam, 144, 181, 204  
Blackstone, Jo, 184  
Blair, John D., 208, 224  
Blaylock, Linda, 190  
Blosfield, Jerry W., 158  
Boddy, Bill E., 182  
Boggus, Linda, 190  
Bolden, Bobby J., 182  
Bowen, J. Melinda, 150  
Brabnam, Rosemary, 190  
Bradley, Lyman R., 154  
Bradshaw, Brenda, 192  
Braley, Bradford W., Jr., 237  
Bramblett, Barbara, 190  
Bratcher, Marti, 206  
Bray, Donald Claude, 237  
Brennan, Tommy, 201  
Brice, Mary, 192  
Bridges, Richard H., 180

Bridwell, Sue E., 237  
Brisendine III, William H., 164  
Broome, Peggy Jean, 149  
Broome, William E., Jr., 182, 201, 237  
Brown, Mrs. Allison M., 196  
Brown, Doris, 184  
Brown, Eugenia, 150  
Brown, Gene F., 182  
Brown, James F., 95, 169  
Brown, Judy, 184  
Brown, Linda R., 98, 172, 181, 184  
Brown, Marnie M., 204  
Brown, R. Peyton, 232  
Brown, Richard L., 237  
Brown, Willa J., 184  
Brewer, Nancy, 184  
Brunt III, James H., 158  
Bryan, Joe S., 176, 208, 211, 224, 237  
Bryan, Judy, 192  
Bryant, Linda, 190  
Buchanan, Mary L., 106  
Buckner, Brenda, 176  
Buckner, John C., 176, 208, 210, 224  
Bullard, Bill M., 202  
Bullard, Norma J., 144  
Burch, Beverly J., 192  
Burkett, LeGay S., 237  
Burleson, Warren R., 232  
Burton, James H., 164  
Burton, Parks Wm., 182, 237  
Bush, Gloria J., 192  
Butler, Joel A., 157  
Byce, James O., 197, 199  
Byrd, Frank V., 103, 176, 238  
Byrum, Patricia A., 149

**C**  
Cale, Sandy, 184  
Calver, Chas. W., 160  
Campbell, Robert E., 169, 176  
Caraker, L. Eleanor, 140

Carder, Mary, 192  
Cardin, Mary J., 148, 172  
Carithers, Linda, 190  
Carminck, Judy, 192  
Carroll, Mary E., 148, 150  
Carroll, Mary R.,  
Cartee, Marcelle S., 144, 154  
Carter, Judy, 138, 142  
Carter, Julia A.,  
Cartwright, Edward L. Jr., 176  
Casey, Linda, 168, 184  
Cash, Doris C., 95, 106, 149, 172, 178  
Cash, Thomas V., 110, 112, 154  
Castleberry, A. Josephine, 149, 172, 237  
Castlen, Virginia A., 168, 184  
Caswell, James D., 174  
Chadwick, Wm. C., 211  
Chambers, Joseph T., 238  
Champion, Paul, 238  
Chance, Alton F., 154  
Chancey, Gene L., 238  
Chandler, G. Freddie,  
Chapman, William D., 199, 238  
Chastain, William W., 160  
Cheves, A. Allen, 238  
Chipman, Ruth Ann, 184  
Chitwood, Jerry L., 238  
Choat, Dona Pettit, 239  
Christian, Victor, Jr.,  
Christie, Phyllis, 138, 142, 172  
Christopher, Brenda, 190  
Church, Nancy R., 140  
Clack, Lynda, 186  
Clackum, Norma, 186  
Clapp, Barbara Ann, 192  
Clark, Barbara, 194  
Clark, Carolyn, 108  
Clark, Jo Ann, 150  
Clark, Lucy B., 239  
Clarke, Martha Ann, 105, 150  
Clark, Robert D., 198, 239  
Cleghorn, Otis F., Jr., 239



Clonts, Wesley T., 164  
 Cobb, Theresa A., 150  
 Coffee, Tommy A.,  
 Coggins, Vi, 110, 202  
 Cohen, Viola B., 239  
 Cole, Edward, 176  
 Cole, Ray, 239  
 Cole, Robert G., 239  
 Coll, Nancy E., 150  
 Collier, John C., 158  
 Collins, Bennett, 108, 113  
 Conklin, Vivian G., 233  
 Connell, Barbara J., 239  
 Conner, Daniel A., 239  
 Conner, Jimmy H., 160, 176  
 Cook, Glenda, 192  
 Cook, Raymond A.,  
 Cooper, Arthur J., 160, 208  
 Cooper, Diane, 186  
 Cooper, George L., 154  
 Cooper, Ruth, 149, 172, 178  
 Coppage, Sarah, 186  
 Coppedge, Joyce A., 142  
 Corcoran, Joan E., 142  
 Cordle, Elizabeth J., 95, 149, 200, 299  
 Corley, Edwina, 142  
 Costner, George H., 164  
 Couch, Warner R., 158  
 Courie, Mary A., 239  
 Cowart, Lucy S., 142, 198  
 Cowart, William L., Jr., 239  
 Cox, George T., 160  
 Craft, Harold L., 199, 239  
 Craig, Jeanine L., 144, 204  
 Creasman, Richard N., 210, 224  
 Crenshaw, Charlotte B., 150  
 Cribb, Robert V., Jr., 239  
 Cribbs, Miriam, 192  
 Crockett, Betty A.,  
 Crosby, Dorothy, 190  
 Crothers, Robert A., 174, 239  
 Crum, Patricia L., 206

## D

Dafferon, Troy L., 239  
 Dailey, Daniel W., 154  
 Dailey, Eleanor, 186  
 Danielly, Julian H., 179  
 Daniel, Harry B., 182, 241  
 Daniels, Irma L., 144, 198  
 Darby, Johnny R., 160  
 Darden, William E., 241  
 Daubenspeck, Lynn A., 211, 241  
 Davis, Bobbie, 186  
 David, Bobby R., 241  
 Davidson, Elizabeth, 192  
 Davis, Charles T., 154  
 Davis, Grant M., 164  
 Davis, Thomas R., 171, 176, 241  
 Davy, Paul H., 164, 181, 204  
 Daws, Robert N., 164  
 Day, Jerry H., 164  
 Delius, Jack C., 241  
 DeLoach, Beverly, 144  
 DeLoache, Lucy, 190  
 Dempsey, Claire, 95, 138  
 Dempsey, Ernestine M.,  
 Ernie Dempsey, 138, 140  
 Denman, Charlotte H., 142  
 Dendy, Anne, 142  
 Dennard, Buddy, 153, 202  
 DeNormandie, Charles G., 160  
 Dent, Annette, 184, 186  
 Desert, Mary Jane, 190  
 Dexter, Wade H., 196, 241  
 Diamond, Harriett, 157  
 Dick, Joyce, 57, 144  
 Dickerson, Wm. R., 176, 208  
 Dillard, Donald L., 241  
 Dillard, Gail, 186  
 Dismar, Rose S., 241  
 Dodd, Robert, 158  
 Dolan, Linda J., 144, 206  
 Dolph, Robert F., 164  
 Doss, Jack R., Jr., 158  
 Dover, Charles T., 241  
 Drew, James L., 106, 169, 176  
 Drew, James L.,  
 Duffy, James John, 241  
 Duke, Aline Carole, 140  
 Duke, Helene L., 57, 150, 160  
 Duke, Wilbur F., 174, 197, 240  
 Duren, Linda C., 180, 241  
 Dyer, David M., 110, 158  
 Dyer, Martha Jean, 192

## E

Eagan, Albert C., 233  
 East, Charles D., 171  
 East, Doris, 192  
 Eastwood, Vivian, 186

Eberhardt, Mary Ann, 144  
 Economy, Othan Steve, 241  
 Edgens, George B., 241  
 Edmundson, Patricia A., 241  
 Edwards, Wm. J., Jr., 210, 224  
 Edwards, John W., 198  
 Efurd, Robert T., Jr., 232  
 Eickhoff, Ethel H., 140, 206  
 Eickhoff, Linda L., 140  
 Elliott, Silas S., 106, 179  
 Ellis, George Neal, Jr., 169, 176, 242  
 Ellis, Thomas H., 174  
 Elrod, Elizabeth L., 242  
 Elrod, Faye I., 181  
 Elum, Vera, 186  
 Emory, Linda B., 150  
 Epps, Richard W., 101, 181, 198, 242  
 Erstein, Ellen S., 139  
 Erwin, Donald L., 104  
 Erwin, Margaret A., 140, 206  
 Estes, Lagree Perry, Jr., 233  
 Evans, Kay, 194  
 Ewing, John Wm., Jr., 233  
 Exum, Audrey, 186

## F

Fagen, Dennis, 224  
 Farr, James Shedrick, 242  
 Farrar, Dorothy F., 110, 142  
 Faulkenberry, Ray F., 233  
 Ferren, John E., 158  
 Field, Richard W., 113, 164  
 Finley, William C., 164, 210, 211, 224, 242  
 Finley, Wyatt H., 242  
 Fitzgerald, Kaye, 140, 204  
 Fleming, E. Dozier, 99, 154  
 Flowers, Ann, 186  
 Flowers, Jon L., 208  
 Flowers, Maurice D., Jr., 242  
 Fluehr, Chris F., 164, 201  
 Folsom, John W., 199  
 Fondren, Donna L., 150  
 Foote, Richard A., 100, 166  
 Force, Jane R., 142  
 Forte, Louise, 186  
 Fortenberry, Eleanor, 200  
 Foster, James R., 233  
 Foster, Louvella, 186  
 Fountain, James A., 101, 242  
 Fountain, Walter F., 105, 158, 242  
 Fowler, Gail, 194  
 Fowler, Robert A., 243  
 Frangis, Leo, 243  
 Franklin, Carol, 194  
 Free, Martha, 113  
 Freeman, Carol V., 144, 198, 206, 243  
 Friedrich, Carol J., 106  
 Friend, Margaret B.,  
 Fuller, Wayne, 224  
 Fussell, Beverly C.,  
 Futch, Prissy D., 142, 206

## G

Gaddis, Robert S., 233  
 Gaddy, Mercer G., 243  
 Gallager, Carolyn R., 56, 144, 206  
 Garner, Ann, 194  
 Garrett, Grover, 243  
 Garrett, S. Ann, 140  
 Garvin, Claudia, 99, 144, 204, 243  
 Gatehouse, Wm. D., 153, 197, 202, 244  
 Gavant, Ethel, 172, 244  
 Gay, Shirley, 98, 150  
 Germano, Don E., 95, 101, 171, 208, 210, 240  
 Gilbert, Carolyn B., 244  
 Gilbert, Doris D., 204  
 Giles, Joy E., 144  
 Gimble, Myra, 244  
 Ginn, James F., 244  
 Girvan, Don H., 166  
 Goggans, Jannelle, 186  
 Gouge, William J., Jr., 166, 174  
 Graham, Gloria E., 150  
 Graham, James W., 158  
 Grant, Jack T., 158  
 Gravitt, Forace, 244  
 Greene, Barbara D., 148  
 Gresham, Sandra L., 245  
 Griffis, Mickey, 144, 206  
 Grizzle, Eugene R., 245  
 Gunter, H. Renee, 142

## H

Hackney, Ann C., 140  
 Haisten, Robert W., 208  
 Hamby, Barbara, 186  
 Hamil, Calvin R., 245  
 Hamilton, Annelle, 194

Hamilton, Thomas B., 166  
 Hammel, Priscilla L., 148, 172  
 Hammond, Erna, 190  
 Hammons, Roger N., 158  
 Hamric, Autry L., 95, 198, 245  
 Hancock, Carl, 224  
 Hannah, Frank, 171, 245  
 Hanna, Robert P., 196  
 Hargrove, Janie, 194  
 Harris, Faye, 194  
 Harris, Jerry W., 158  
 Harris, Joel F., 166  
 Harris, Roy, Jr., 106  
 Harris, Thomas A., 234  
 Harris, Walter L., 160  
 Hawkins, Sandra, 186  
 Hawner, Pierre H., 245  
 Haynie, B. Caro, Jr., 106  
 Head, A. K., 166  
 Head, Ruth J., 106  
 Head, Zack B., 245  
 Healan, Evelyn J., 144  
 Heard, Doris M., 106  
 Hearn, Joy, 190  
 Hebert, Paul H., 171, 180, 245  
 Heggood, Jean, 190  
 Heisel, Marilyn R., 96, 138, 172, 242  
 Henderson, Ernest H., 245  
 Henry, Melissa, 206  
 Heron, Mary Ann, 146, 172, 202, 243  
 Heron, James W., Jr., 245  
 Henning, Florence, 194  
 Henson, Sarah, 194  
 Hester, James W., Jr., 96, 182, 199, 245  
 Hester, Wm., Curtis, 106, 166  
 Hickey, Marion M.,  
 Hicks, Emma Jean, 186  
 Hicks, Nadine, 146, 202  
 Higginbotham, Leroy Edwin, 245  
 Highnote, James M., 245  
 Hill, James T., 154  
 Hill, Martha A., 140, 204, 206  
 Hill, Patty, 146  
 Hill, Penny, 146, 164  
 Hillard, James L., 245  
 Hinesley, Nancy E., 106  
 Hodges, Bob S., 111, 234  
 Hodges, Jimmy F., 106, 160, 174  
 Holcomb, Maurice E., 174, 197  
 Holland, Donald V., 245  
 Holt, Barbara Kaye, 146  
 Hooper, James E., 154  
 Hopkins, Roger E., 246  
 Hopwood, James D., 234  
 Hornlund, Sandra, 186  
 Hornbuckle, Wm. M., Jr., 166  
 Horton, Helen V., 150  
 Hosch, Johnny, 106, 166  
 Hoshall, Glanney A., 149  
 Houchins, James L., 246  
 Howard, James D., 211  
 Hudson, Joe R., 154  
 Hudson, Margaret R., 106, 172  
 Hughes, Ann, 168  
 Hughes, B. Danielle, 140, 206  
 Hulme, Minda, 194  
 Hunnicutt, Patricia L., 150, 246  
 Hunter, Alinda J., 168, 186  
 Hunter, Jack P., 160  
 Hurt, A. Raymond, 234  
 Hyde, Arnold J., 246  
 Hyles, Martha J., 246

## I

Imami, Mohsen, 182, 246  
 Imes, Anita J., 142  
 Ingram, Joyce, 190  
 Ioannides, Romilos A., 246  
 Isenberg, Martin, 101  
 Ivey, William J., 106, 123, 158, 198

## J

Jackson, C. Harrison, 104, 174  
 Jackson, Eleanor R., 246  
 Jackson, Joanna, 186  
 Jacobs, Barbara J., 142  
 Jacobs, George W., Jr., 234  
 Jacobs, William F., 182  
 Janoulis, Jason F., 166  
 Jenkins, Thomas C., 246  
 Johns, Betty, 194  
 Johnson, Diane, 190  
 Johnson, Ellen, 190  
 Johnson, Bill, 123  
 Johnson, Martha, 190  
 Johnston, Page, 146, 200  
 Joiner, J. F., 246  
 Jones, Betty C., 172, 178, 202, 246

Jones, C. Marie, 146  
 Jones, Harvey B., 166, 211  
 Jones, James B., 110, 166, 211  
 Jones, Janice, 186  
 Jones, Joseph A., 96  
 Jones, Maxine, 194  
 Jones, McDonald, 160  
 Jones, William A., Jr., 169, 176, 182, 199, 246

## K

Kaylor, Patsy, 186  
 Keefe, Fred R., 246  
 Keese, Bobby L., 106, 246  
 Keith, Betty, 149, 178  
 Keith, Rochelle J., 153, 158, 182  
 Keller, Louise, 194  
 Kelly, N. Maxine, 142  
 Kennedy, Ted M., 176  
 Kenney, Judy M., 138  
 Kilgore, Edna C., 96, 148  
 Kilgore, Gordon W., Jr., 246  
 Kilpatrick, Harry L., 208  
 Kimsey, Robert B., Jr., 248  
 Kinard, Mary E., 186  
 King, Cary S., 99, 157  
 King, John, 98  
 Kirk, Barbara Ann, 142  
 Kirkland, Shirley, 190  
 Kissling, Penny, 186  
 Knight, Jackie, 146  
 Knowlton, Jane, 110  
 Knox, Robert C., 106  
 Koch, Priscilla, 190  
 Koeves, Torony Nicholas, 211, 224  
 Kohlman, Conrad D., 248  
 Korb, Leon A., Jr., 248  
 Kringle, Jean, 186  
 Kull, Joyce Shupe, 248  
 Kuter, Pat, 186

## L

Lamb, Kenneth, 248  
 Lanford, William T., 158  
 Lanier, John A., Jr., 106, 154, 244  
 Lanier, Larry L., 197  
 Lanove, Susan, 194  
 Lastinger, Alda, 186  
 Latimer, Philip, 154  
 LeCroy, Gerald A., 96, 153, 154, 180, 197, 247  
 Lee, Claude R., 160  
 Lee, Jane, 150  
 Lee, K. Carolyn, 96, 145, 172  
 Lennard, Sara Jane, 146  
 Lester, John J., 248  
 Lewis, Betty Joan, 248  
 Lewis, Dorothy C., 139  
 Lewis, Judy, 56, 168, 194  
 Lewis, Mary, 140, 248  
 Lindquist, Fred, 160  
 Lipscomb, Richard C., 179, 248  
 Livsey, Patricia Ann, 248  
 Littlefield, Phyllis, 194  
 Locklair, Margie S., 140  
 Lovelace, Andy, 154  
 Lovett, M. Kay, 150  
 Lowe, Charles W., 248  
 Luzzak, Jody, 194  
 Luke, Constance G., 248  
 Luke, Frances, 190  
 Luke, Kay, 190  
 Lynch, Harry J., 158

## M

MacMillan, Jilda J., 172, 181, 249  
 Magaro, Joseph E., 166  
 Marcovecchio, Anthony, 174, 199, 250  
 Marcus, Joseph J., 250  
 Markillie, Kelly, 190  
 Marler, David H., 176  
 Mann, Edward M., 249  
 Mansfield, Michael K.,  
 Marshall, Ann, 186  
 Martin, Janef Sue, 146, 202  
 Martin, Thomas C., 105, 176  
 Mason, Virginia H., 148  
 Massey, Robert W., Jr., 166  
 Masters, George A., 250  
 Mathews, M. Earl, 234  
 Mathis, James B., Jr., 182  
 Matthias, Cynthia D., 146, 206  
 Mattox, Barbara, 186  
 Mattox, Janice G., 140  
 Mauldin, Ted S., Jr., 210  
 Mauldin, Vesta J., 138, 140, 204  
 May, Carol, 190



May, Sandra J., 146  
 McCall, Jaunita, 186  
 McCloy, Judy E., 150  
 McClure, Warner D., 196  
 McCollum, Kenneth R., 96, 171, 180  
 McComb, Larry B., 208  
 McCright, Wanda, 190  
 McCrory, Mike B., 153, 158, 182  
 McCuller, Cleo H., 248  
 McCune, Clifford L., 234  
 McCurley, Elizabeth L., 150  
 McDonald, Linda L., 142  
 McDonald, Val Dean, 186  
 McDonald, William R., 210  
 McDonnold, James R., 174, 248  
 McElroy, William D., 166, 248  
 McGahee, Luther L., 248  
 McGinnis, Dave C., 166  
 McGlon, Robert M., 154  
 McGuirt, William A., 248  
 McIntosh, Karen, 248  
 McIntyre, Mary Ann, 186  
 McKenzie, Jackie C., 181  
 McLain, Aworea, 190  
 McLean, Thomas H., Jr., 248  
 McLendon, Carol, 194  
 McLendon, Walter H., 166, 249  
 McQuig, Pat, 186  
 McSwain, Linda, 168  
 McWilliams, Robert L., 249  
 Melvin, Ronald C., 250  
 Merritt, Lanier, 180  
 Mikel, James W., 154  
 Miles, Sandra M., 146  
 Miller, Charles M., 250  
 Miller, Cynthia J., 139  
 Miller, Jesse C., 179  
 Miller, Jimmy, 166  
 Miller, March, 166, 224  
 Miller, Mary Ann, 200  
 Miller, Robert, 99, 166  
 Mitcham, Donald W., 96, 153, 166, 171, 174, 199, 250  
 Mitchell, Floyd G., 176, 196, 250  
 Mitchell, Margaret E., 102, 152  
 Mitchell, Preston H., Jr., 106  
 Montgomery, Monty, 101, 112, 154, 200  
 Montgomery, Robert C., 210, 250  
 Moon, Floyd B., 182, 210, 224, 250  
 Moore, Georgia O., 234  
 Moore, Doris, 186  
 Moore, Robert C., 156, 250  
 Moore, Rosaland, 190  
 Moret, Daniel I., 96, 99, 153, 157, 182, 247  
 Morris, James P., 166  
 Morris, Kenneth E., 160  
 Morton, Jack W., 250  
 Mossbarger, Suzanne, 186  
 Mossman, Perle, 99, 108, 112, 138, 139, 198, 249  
 Moyle, Patricia, 250  
 Mullis, Doyle E., Jr., 196  
 Mullis, Jane, 152  
 Munda, Mary Jo, 186  
 Murphy, Charles D., Jr., 160  
 Murphy, Charles H., 210, 224  
 Muse, Donnell, 196

N

Nail, Allen M., 250  
 Nairon, Joseph B., 106, 202, 250  
 Nance, Marguerite Y., 172, 178  
 Nation, Pat, 194  
 Neal, Curtley F., 166  
 Neal, George T., 156  
 Neve, Harriett, 190  
 New, Reginald E., 250  
 Newman, James W., 169, 176  
 Newman, Norton C., 156  
 Newman, Robert E., 106  
 Nicholls, Herbert E., 235  
 Nicholson, Lyndell R., 152  
 Norris, Alonzo M., 111, 171, 251  
 Norton, Carole Z., 251  
 Noves, Florence A., 251  
 Nugent, Roy B., 251

O

Odom, Johnnie F., 166  
 O'Neal, Linda, 186  
 Owen, Jerry M., 166

P

Page, Joann, 186  
 Paget, Frances S., 251

Pair, Henry T., Jr., 251  
 Park, Nina W., 140  
 Parker, Douglass R., 156  
 Parker, Kay D., 172, 180, 251  
 Parrish, Maxie L., 106  
 Pass, Edgar L., 182, 198, 199, 251  
 Patrick, Sara M., 180, 204  
 Patterson, Jo., 186  
 Patterson, Patricia A., 140  
 Payne, Kathryn, 152  
 Pearson, Linda C., 146, 202  
 Peek, Mercer R., 210, 224  
 Pender, Mary, 194  
 Pendley, Marie D., 178, 252  
 Penny, Donald C., 108  
 Peterson, Carrie Lou, 186  
 Peterson, Joanna, 146, 200  
 Peterson, Susan K., 96, 146, 200  
 Petkas, Emmanuel J., 156  
 Pharr, Dot, 190  
 Phillips, Mary Carolyn, 251  
 Phillips, Myra A., 55, 146  
 Phillips, Sylvia, 188  
 Pickett, Iris, 146  
 Piland, Emelie Gail, 106, 152  
 Pink, Pat F., 139  
 Pinson, Frankie, 190  
 Pinyan, M. Annette, 142  
 Pitts, Janeen, 110, 146  
 Pollard, Barbara, 194  
 Ponder, Neal P., Jr., 251  
 Porter, Carolyn, 168, 188  
 Porter, Lowell L., 135  
 Posey, Cecil D., 251  
 Powell, Larry Gene, 96, 101, 190, 210, 224, 251  
 Pratt, Georgia Sue, 194  
 Preston, Peggy A., 105, 152  
 Price, Pam, 188  
 Priddy, Thomas W., 166  
 Pridom, Sandy, 190  
 Priest, Robert Byron, 156  
 Pritchett, Judy, 188  
 Proctor, Freddie C., 160  
 Pruitt, Ken K., 197, 224, 251

Q

Quickel, Clyde E., Jr., 208

R

Rabideau, Diane, 188  
 Rachal, Alex C., 251  
 Ragsdale, Jerry W., 160  
 Rainer, John R., 251  
 Ramsey, Charles N., 253  
 Ransom, Claudette E., 146, 206  
 Rapp, Sally, 188  
 Ratzman, Joseph W., 211  
 Rauschenberg, Brad L., 160  
 Ray, Theresa J., 152  
 Rayfield, Alice Ann, 146  
 Rearick, Ronald B., 160  
 Redd, Billy C., 105, 176  
 Reddick, Hayman L., 253  
 Reed, Carolyn L., 146  
 Reed, Charlene R., 148, 206  
 Reese, Lynn, 188  
 Reeves, John H., 182  
 Reinhold, Dorothy A., 181, 204  
 Rettie, Joseph W., 253  
 Reynolds, Curtis W., 253  
 Rhoden, Gracelyn, 168, 188  
 Rhoden, Dwane, 97, 199  
 Rice, Eugenia, 97, 202  
 Richardson, Diane, 194  
 Richardson, Pooh, 97, 138, 144, 198, 200  
 Richardson, Frances, 172  
 Richardson, Maurice, 179  
 Richardson, William H., 253  
 Rickerson, Skippy, 166  
 Rickman, Margaret Ann, 152  
 Riggs, Harold E., 97, 106, 110, 153, 154, 197, 208  
 Ritch, Margaret, 188  
 Roberts, Beverly A., 152  
 Roberts, Bob, 99, 156, 208  
 Roberts, M. Sybil, 148  
 Robertson, James R., 176  
 Roden, Mary G.,  
 Rogers, Linda V., 100, 146, 153, 181, 202  
 Rogers, May E., 113, 143, 206  
 Rollins, Henry E., 169, 253  
 Ross, Margie F., 152  
 Rowan, Angela, 140  
 Rowe, Capitola D., 149, 178  
 Royal, C. Everett, 156  
 Ryan, Dennis L., 196

S

Sacks, Betty C., 139  
 Salter, Leo G., 158  
 Sanders, Patricia, 168  
 Sangster, Thomas, 97, 166, 174, 182, 199, 252  
 Sapp, Toni, 188  
 Scales, Patricia, 190  
 Scarbrough, Jessie F., 196, 253  
 Schaller, Judy, 188  
 Schiller, Melvin Dean, 253  
 Scott, Alvin E., 253  
 Scott, Joe W., Jr., 174  
 Scott, Whatley S., 235  
 Seabrook, Harold L., 106  
 Seay, Jackie, 188  
 Seay, John William, 253  
 Sharpe, Benjamin J., 196  
 Shaw, Doris K., 149  
 Shepherd, Jack D., 253  
 Sherman, Lilah M., 142, 157  
 Shi, James D., Jr., 253  
 Shivers, Richard W., 158  
 Shropshire, Freda R.,  
 Shue, Joyce, 190  
 Shutley, Ronnie, 99  
 Siefferman, Gordon E., 156  
 Sikes, May F., 110, 142, 200  
 Sims, Sally, 188  
 Simmons, William O., 253  
 Simpson, Judith, 152, 204  
 Sinquiff, Shirley, 188  
 Skinner, Sue, 194  
 Sligh, E. Carol, 57, 146  
 Smith, Adrian C., Jr., 166  
 Smith, Buddy, 156  
 Smith, Daniel L., 157  
 Smith, Helen, 194  
 Smith, James T., 158  
 Smith, Mary E., 147, 181, 206  
 Smith, Robert Shannon, 253  
 Smith, William H., 253  
 Smith, Wm. Montgomery, 253  
 Smith, William S., 253  
 Snelson, Olivia, 190  
 Sockwell, William C., 156  
 Soles, James Doye, 254  
 Sowell, Bennie F., 235  
 Sparks, Nancy C., 106, 152  
 Spivey, Gerald H., 254  
 Stanford, David Harris, 254  
 Starr, Shirley A., 140  
 Starr, Marie, 194  
 Stauffacher, Mary G., 206  
 Steed, Charlie E., 106  
 Stemberge, Roger E., 254  
 Stephens, Betty, 172  
 Stevenson, Pennie, 188  
 Stitcomb, Harriet, 194  
 Stitche, Charles K., 174, 199  
 Stolten, Gwen A., 147, 204  
 Stone, Jimmy, 97, 153, 197, 198  
 Stout, Thomas M., 174, 179, 182, 199, 254  
 Strenger, Sturart B., 157  
 Stretch, Catherine C., 147, 158, 172  
 Strickland, Jerry L., 254  
 Stroud, Robert H., 97, 153, 160  
 Suddath, Robert E., 160  
 Sullivan, Barbara Ann, 140  
 Sullivan, Maurya T., 140  
 Sumner, Susan, 190  
 Suttan, Hames O., 160  
 Swaim, Alice, 190  
 Swaim, Linda J., 168, 188  
 Swaim, Thomas H., Jr., 110, 156, 197  
 Swofford, Joseph S., 156

T

Tallent, Charlene, 140, 172  
 Tankersley, Hugh B., 106  
 Tanner, Billie E., 166  
 Tanner, Jean M., 147  
 Tanner, Peggy, 152  
 Tarkington, Patsy J., 152  
 Tarrer, C. H. Davis, Jr., 160, 210  
 Tate, Judy, 194  
 Taylor, Frances J., 140, 206  
 Taylor, Joel E., 254  
 Taylor, Milford, 153, 160  
 Teague, Walter O., 254  
 Teate, John W., 254  
 Templeton, Charles B., 166  
 Thacker, Jack W., 208  
 Thee, William F., 254  
 Thomas, C. Eugene, Jr., 181, 255  
 Thomas, Patricia A., 106, 152  
 Thomason, Carol, 194  
 Thompson, Clarence A., 255  
 Thompson, Elizabeth A., 168, 202

Thompson, James H., 97, 169, 170, 256  
 Thompson, Janice C., 152  
 Thompson, Jerri, 188  
 Thompson, Sandra C., 152  
 Thompson, William P., 255  
 Thrailkill, Jane, 148  
 Townsend, Rance E., 255  
 Tillison, Shirley L., 202  
 Tinnermon, James Ed, 102, 153, 166, 197  
 Tippens, Andrea D., 100, 140, 202  
 Toney, Mildred W., 149  
 Townley, Marilyn, 194  
 Tracey, James C., 97, 102, 176, 256  
 Truitt, Myrna, 140  
 Tucker, Pat, 190  
 Tutt, Miriam L., 106  
 Tyre, Lou Ellen, 190

U

Upchurch, JoAnn, 188

V

Van Damm, Beth, 139  
 Van House, Charles L., 201  
 Van Lent, George W., Jr., 255  
 Vann, James T., 255  
 Vaughan, Walter A., Jr., 166, 211  
 Vaught, Peggy, 194  
 Veal, William F., 235  
 Vickers, Maureen, 152

W

Wade, Toddie, 152  
 Walker, Warren A., 235  
 Walker, Yvonne, 188  
 Wallis, Elizabeth, 194  
 Walters, Edith S., 148  
 Ward, Lavilla B., 99, 147  
 Ward, Mary, 188  
 Ward, P. J., 235  
 Ward, Phoebe, 194  
 Warrell, Walter S., 257  
 Warren, Don F., 160, 257  
 Warren, George T., 11, 176  
 Warren James, 179, 182  
 Watson, Cecil D., 176  
 Watson, Riley F., 160  
 Watson, Susan F., 142  
 Watterson, Marion, 188  
 Webb, Brenda A., 140, 202  
 Webb, Michael H., 158  
 Weber, George L., 97, 99, 166, 206  
 Weber, Margaret J., 206  
 Weigand, Chick, 147, 201  
 Welch, Charles L., 196, 257  
 Welch, Patricia A., 149  
 Wells, Marion F., 202  
 Welsh, Edward T., 208  
 Westlake James R., 235  
 Wheeler, Doris, 190  
 Wheeler, Jim, 156  
 Wheelis, Rosalyn, 194  
 Whiddon, Patricia, 194  
 White, Francis C., 171  
 White, Frances G., 147  
 White, Michael, 158  
 White, Thomas C., 166  
 Whiting, Katherine O., 148  
 Whitworth, Johnny V., 257  
 Wiggins, Joan T., 147  
 Wilkinson, Sherrill, 142  
 Williams, G. Lee, 257  
 Williams, Harry E., 166  
 Williams, James H., 257  
 Williams, Jon., 97, 100, 158, 255  
 Williams, Margaret, 190  
 Williams, Sandra L., 97, 149  
 Williford, Janice, 188  
 Willis, Betty J., 190  
 Wilson, Doane, 224  
 Wilson, Edward B., 257  
 Wilson, Philip E., 156  
 Witherington, William A., 156  
 Womble, Wallace C., 176  
 Woodham, E. Virginia, 152  
 Woodward, Charlie R., 160  
 Wynne, Catharine P., 147

Y

Yerkes, Mary J., 56, 147  
 Yearata, Pat, 188  
 Youngblood, Robert M., 158





## and a word from the editors

The RAMPWAY '60 comes to you from the students and faculty members who began work on it last June. We sincerely hope you like it.

The cover and near-square dimensions, the use of color on the division pages, and the vertical layout set it apart from its predecessors. All of this required many hours of planning, experimenting, advising and checking.

We owe special appreciation to our faculty advisors, Mr. Joseph Perrin of the art department and Dr. Kenneth England of the English department (both shown above in a rare moment of relaxation).

They spent much time going over the different segments of the book with us—always asking how it could be made "just a little more distinguished."

We're proud of the results; we hope you enjoy it; and we thank everyone for the opportunity to have produced this RAMPWAY '60.



F

INE PRINTING SINCE 1887—

That's the story of Foote & Davies, Inc.

Today we have one of the most modern and best equipped plants in the country. And fine Yearbooks have always been an important part of our business. Our craftsmen believe in quality and strive to produce the "best in the Industry." Our excellent printing doesn't just happen—it's a combination of production research, craftsmanship, and painstaking supervision.

**FOOTE & DAVIES, INC.**

764 MIAMI CIRCLE, N. E.

*Printers • Lithographers • Book Manufacturers*

ATLANTA 24, GEORGIA

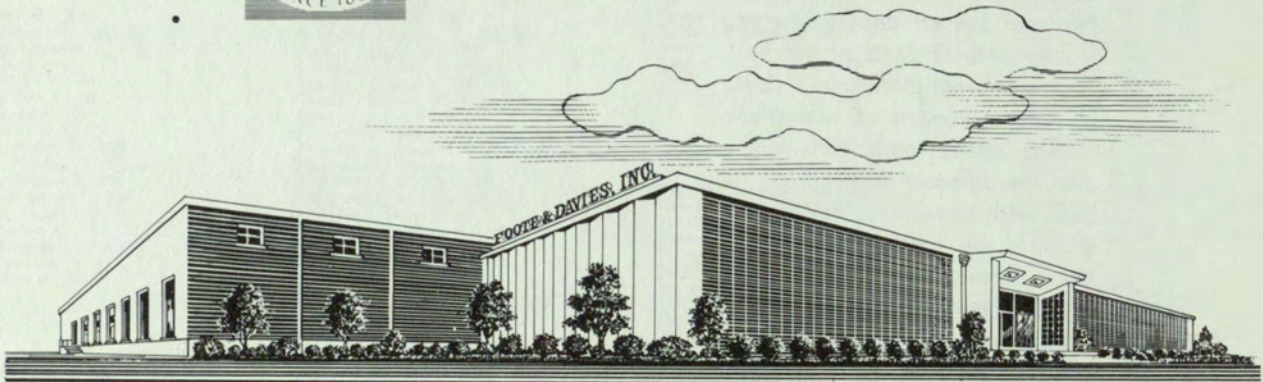









Mary Roberts



