

RAMPWAY '61

A

M

P

W

A

Y





Dave Blair  
*Editor*

Wayne Fuller  
*Associate Editor*

Don Berry  
*Assistant Editor*

Harold Riggs  
*Military Editor*

Billy Johnson  
*Sports Editor*

Patty Wynne  
*Sorority Editor*

Gwen Sammons  
*Copy Editor*

Mike Allen  
*Cover Editor*

Carolyn Clark  
*Business Manager*

Bennett Collins  
*School Photographer*

**The Staff Presents the 1961 Rampway - -**



## CONTENTS

- I Introduction
- II Administration
- III Activities
- IV Beauties
- V Sports
- VI Military
- VII Organizations
- VIII Classes

GEORGIA STATE COLLEGE  
415 GILMER STREET, S.E. ATLANTA 3, GEORGIA



School of Business Administration





*Mrs. Dyches welcomes the freshmen at their first in a series of many meetings.*



*Mrs. Dyches leads a panel discussion on what the girls may expect at GSC.*



During Orientation Week, the Freshmen encountered meeting after meeting, while they were being indoctrinated in the customs and ways of Georgia State College. Between meetings the Freshmen were given a tea on the school campus.



# R E G I S T R A T I O N



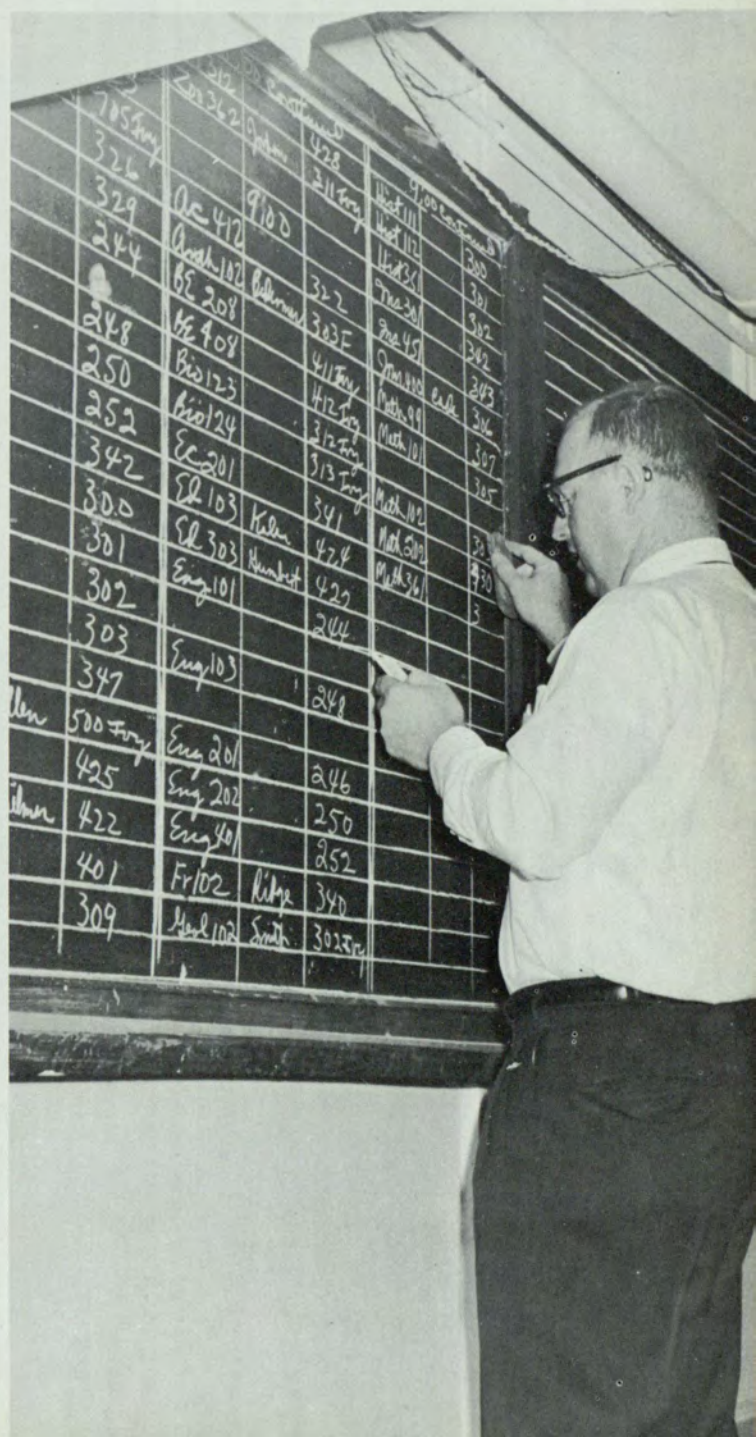
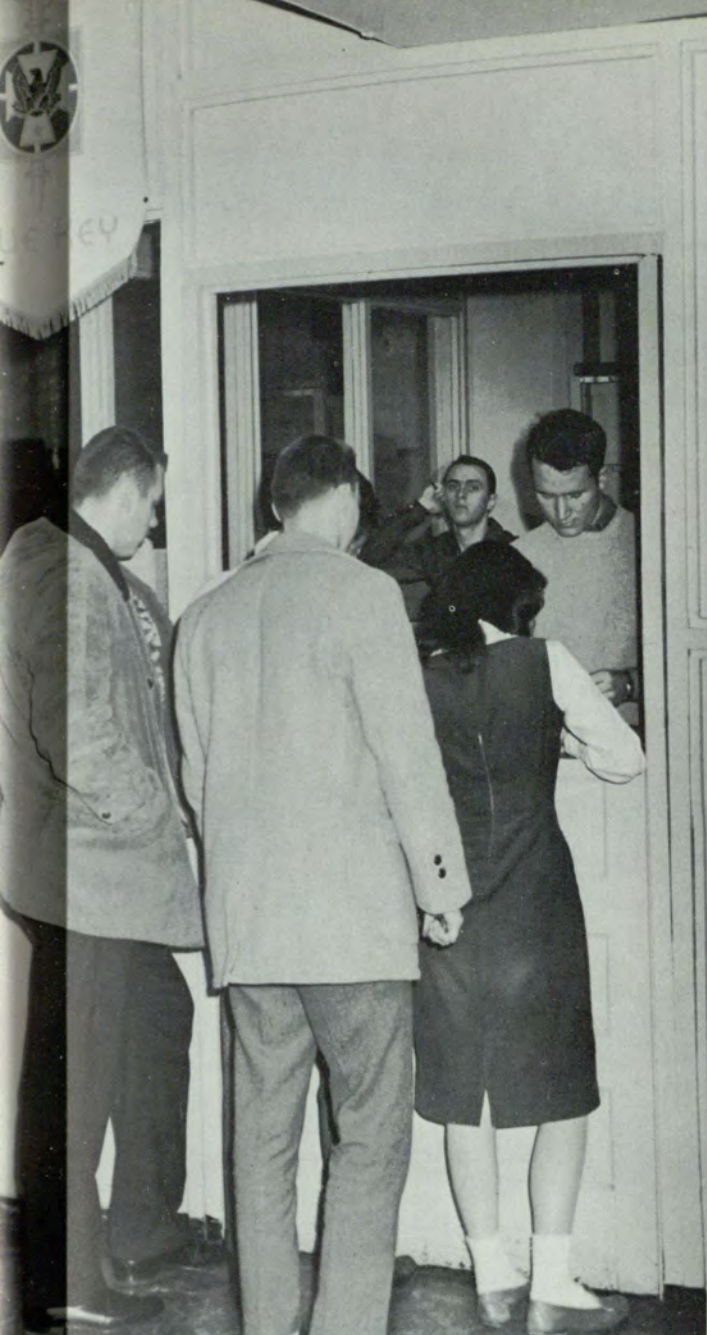





## Sorority Rush

Like the fraternities, the sororities at Georgia State engage in intensive drives each Fall to recruit new members. A rapid succession of teas and hen-parties attract potential pledges. Through these social activities, each sorority's sisters and potential pledges get to know one another and the rushees get to familiarize themselves with the different sororities. Although the sorority rush parties exclude male guests, they never seem to lack in enjoyment for the participants.







*A fraternity brother greets potential pledges at one of the smokers.*

## Fraternity Rush

At the start of each Fall Quarter the social fraternities undertake extensive campaigns to procure their choices of pledges. Smokers and parties swirl by so fast that the student signing up for rush is thrown into a state of confusion—he must try to separate in his mind the brothers of the different fraternities and then to choose the fraternity in which he feels he can best fit. The choice of a fraternity rests not only with the rushee, but also with the acception or rejection of the candidate by the fraternity. Rush is a whirlwind of social festivities in which the fraternities' brothers and potential pledges both enjoy the hypnotic effect of the mad frolicking.

*Kappa Sigma's Death Party proved to be a pretty lively affair.*





*Joyce Pickett makes a beautiful milk-maid at one of the rush parties.*



*A hill-billy farmer and a lass pause during the hoe-down to sample some mountain dew.*

*The only eventuality that could have marred Sigma Phi Epsilon's party would have been a raid by the revenuers or Elliot Ness's men.*



*Characteristic of all rush parties is a loud rock n' roll combo.*

# AWARDS



*Dean Burch presents Doris Cash with the Zeta Tau Alpha Award at the Honors Night Banquet.*

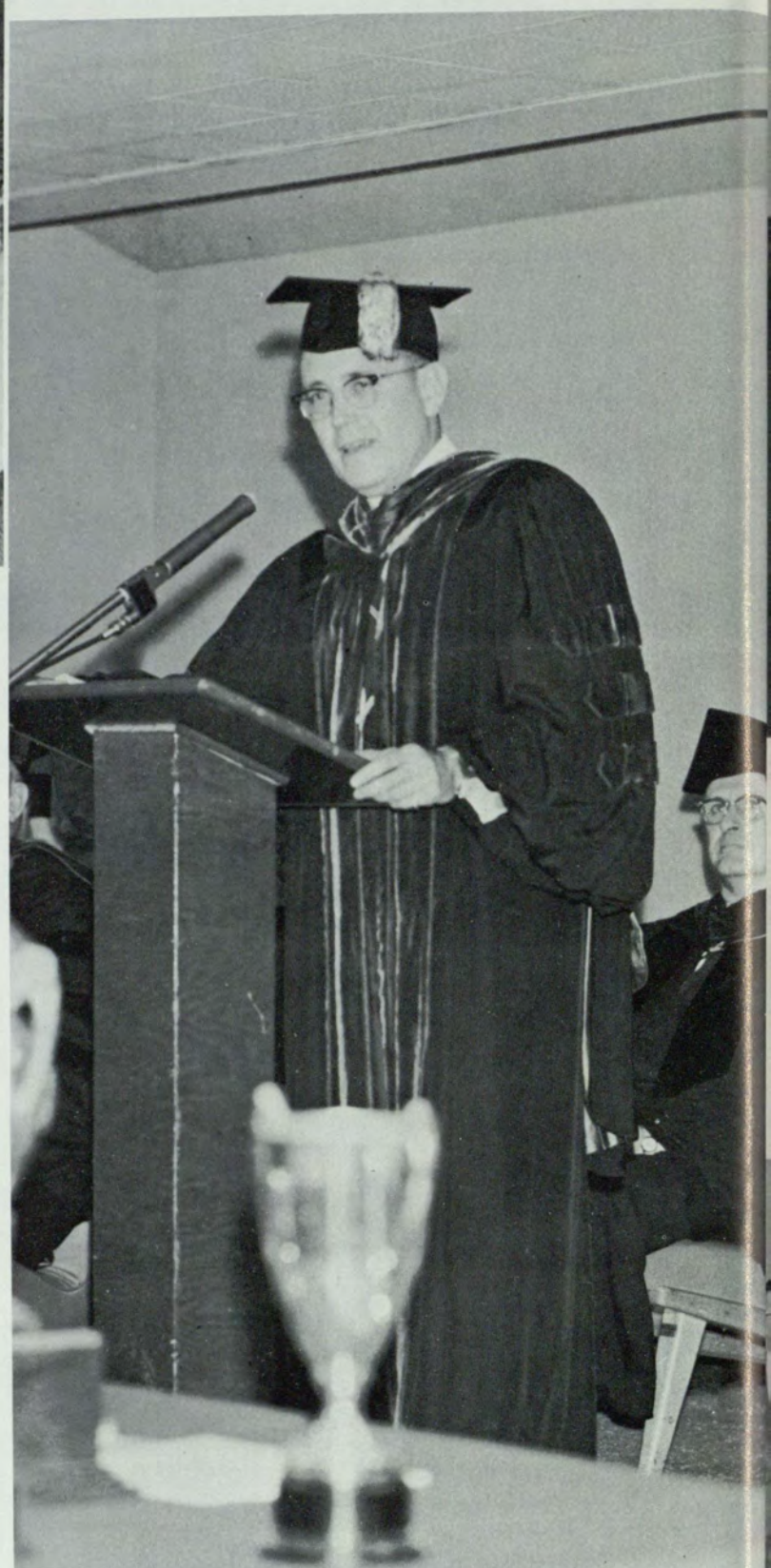

*Dr. Henry King Stanford, President of Birmingham-Southern College, was the guest speaker at the Honors Day Program.*



*Harold Riggs receives the General Council Award.*

# DAY



*Dr. Langdale presents the Delta Sigma Pi Scholarship Key to Floyd Kline.*



*Dean Burch presents the Dean's Key for The School of Arts and Science to Louise Agnew, Robert Jackson, Louis Jones, Ruth Wells, and Katherine Whiting.*



*Dean Manners presents the Dean's Key for The School of Business Administration to Everett Bloomfield, Betty Childs, David Hannum, Kenneth Hilton, Rex Malson, and William Roper.*

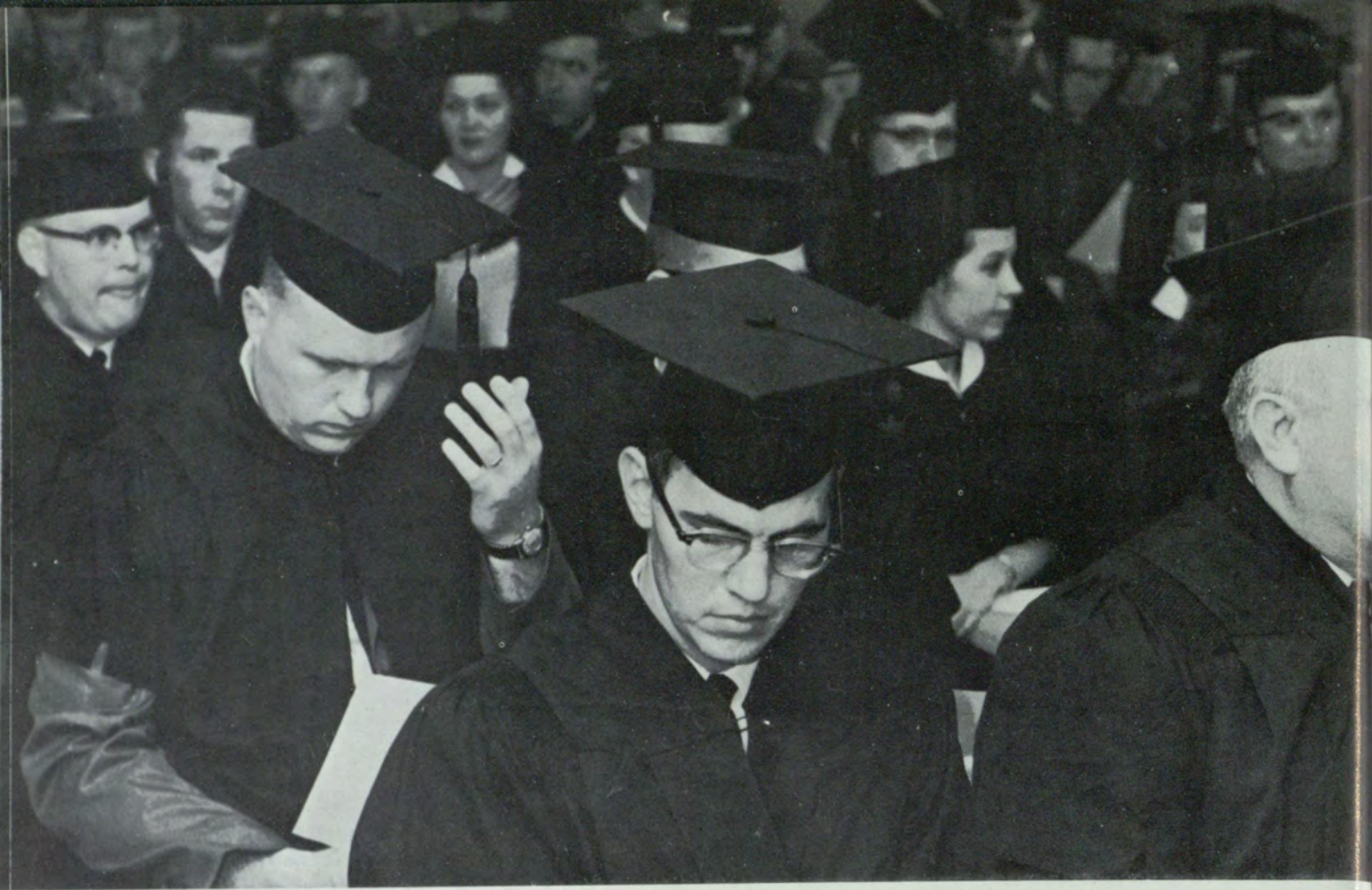

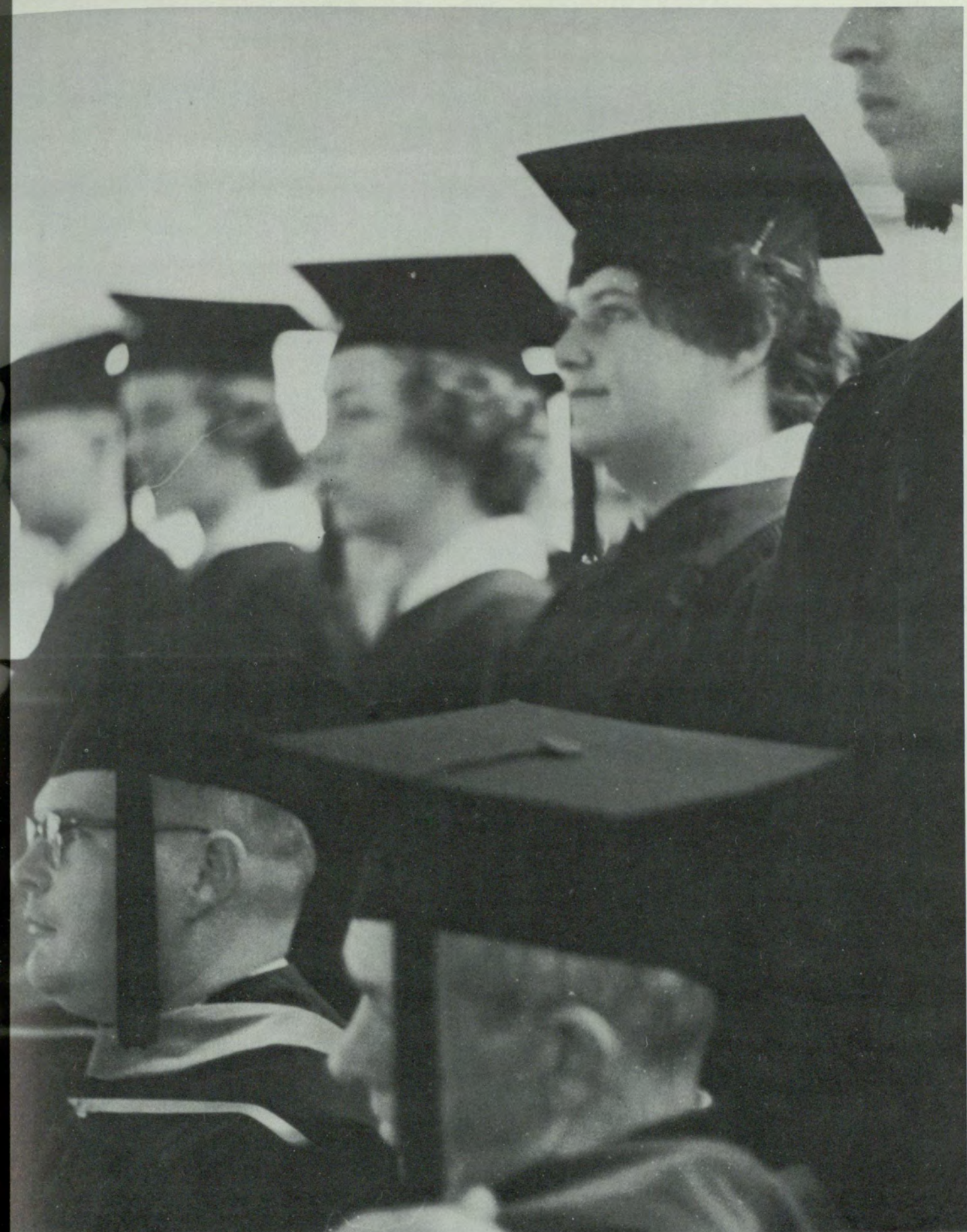

# GRADUATION





# Dedication

As Dean of Students at Georgia State College, Dr. William M. Suttles is the counselor and helper of countless students in their progress through the College, and they remember him always with humane warmth and great respect. Knowing his concern for their welfare and his desire to be of assistance to them, students besiege his office from the rising of the sun to the going down of the sun, seeking a chance to consult him, to talk over their problems with him, to draw comfort from having a conversation with him. And even when he is unable to offer a solution to their difficulties, they go away with a better heart for their affairs than they have had before speaking with him.

When Dr. Suttles acts in his capacity as College disciplinarian, the students feel that they have been dealt with by a kind man who is sympathetic with them and their plight but who also has a moral conviction about what proper and good conduct is. He assesses blame carefully and apportions penalty justly, always bearing in mind what he must bear in mind as a Christian Gentleman: that humankind seems to be by nature a little less than flawless.

After his schooling in the public schools of Atlanta and Fulton County, Dr. Suttles enrolled at Mercer University for a year, transferring to the Georgia Evening College, one of the earlier names of Georgia State College, from which he received the degree of Bachelor of Commercial Science. He has since received these degrees: Bachelor of Divinity from Yale, Master of Theology and Master of Religious Education from Emory, and Doctor of Education at Alabama Polytechnic Institute.

In addition to his service in education, Dr. Suttles also serves in religion. Ordained at eighteen, he has been a preacher ever since and is currently the pastor at the Haralson and Luthersville Baptist Churches. He was chosen as Georgia Rural Minister of the Year in 1959.

Dr. Suttles believes in community service. For example he is on the Board of Directors of the Atlanta Kiwanis Club. He has served in such positions as Chairman of the Committee on Manpower and Education of the Georgia Nuclear Advisory Commission and as Chairman of the George M. Sparks Scholarship Fund. He is a Lieutenant-Colonel on Governor Vandiver's staff. During the War of 1939-1945, he served as a Lieutenant junior grade in the Chaplain Corps, USNR.

In 1950 Dr. Suttles married Julia Lanette Lovorn of Hapeville, and she is a true helpmate to her husband. Charming lady that she is, she aids and comforts him in his life and work.

People who know Dr. Suttles admire and respect him greatly. They are aware that he possesses character, and character in these days is a much admired and all-too-rarely-possessed virtue.

Considering Dr. Suttles' nature and his personal inclination, one might well quote verse fifty-eight from the fifteenth chapter of *First Corinthians*: "Therefore, my beloved brethren, be ye steadfast, unmovable, always abounding in the work of the Lord, forasmuch as ye know that your labor is not in vain in the Lord." Dr. Suttles has done his work always as a part of the Christian life.

We are fortunate at Georgia State College to have so capable, so wise, and so good a man as Dr. Suttles for our Dean of Students.



F  
A  
C  
U  
L  
T  
Y



NOAH N. LANGDALE, JR.  
*President of Georgia State College*



JOHN D. BLAIR received his B.S. degree from Clemson College. Mr. Blair has shown his administrative ability prior to coming to Georgia State. While on the faculty of Lanier High in Macon, he and Morgan Blake, late editor of the *Atlanta Journal*, organized the first state high school basketball tournament.

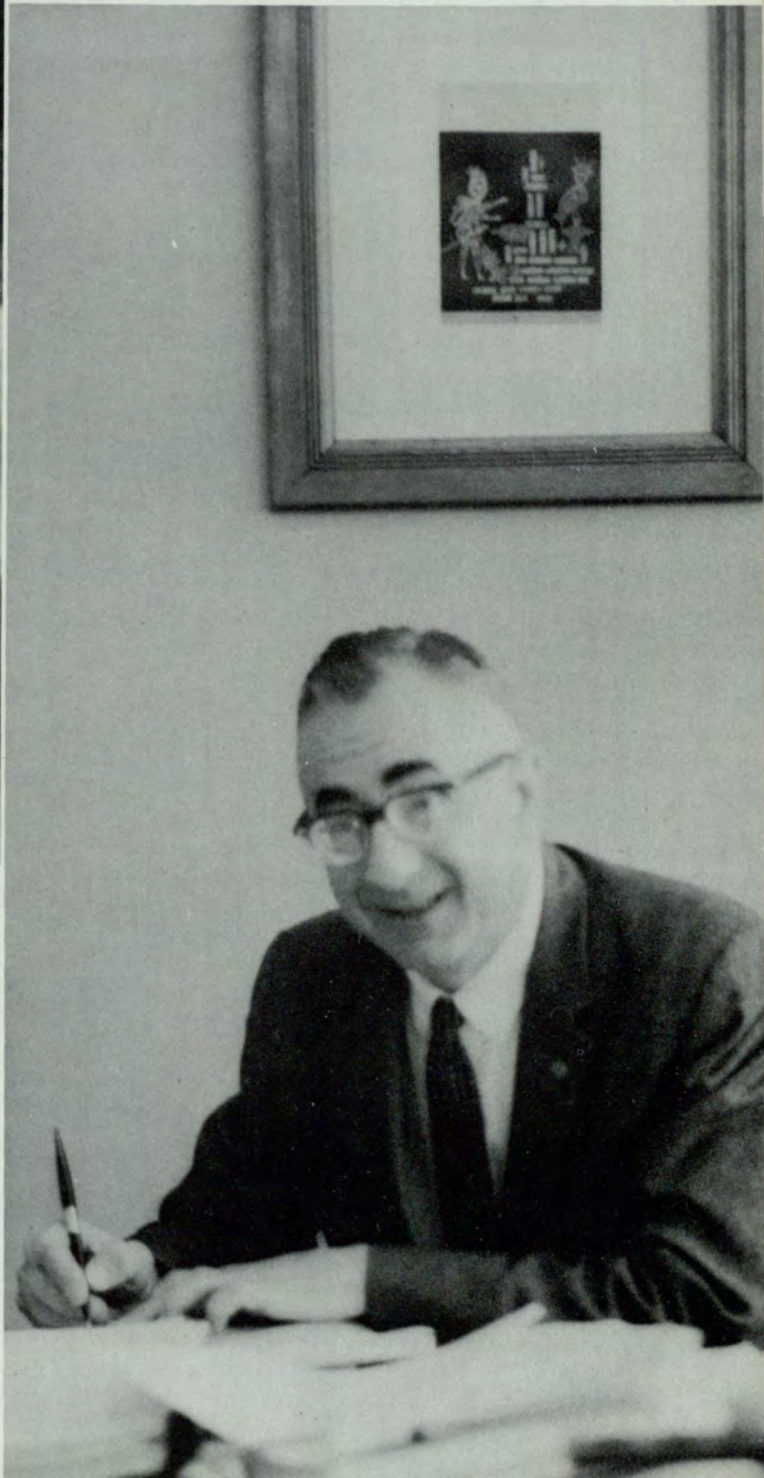

GEORGE E. MANNERS, Dean of the School of Business Administration, is among those deans who have received their degrees here at Georgia State. In addition to receiving his B.S.C. degree here, Dr. Manners has been awarded the M.B.A. degree from the University of Georgia and the Ph.D. from Emory University. He has two children: Susan and George Jr.

WILLIAM M. SUTTLES, Dean of Students, was selected Rural Minister of the Year (1959) for the State of Georgia. In addition to receiving this honor, Dr. Suttles holds numerous degrees. Among them are B.C.S., M.R.E., B.D., Th.M. and Ed.D. His doctorate is from Alabama Polytechnic Institute.

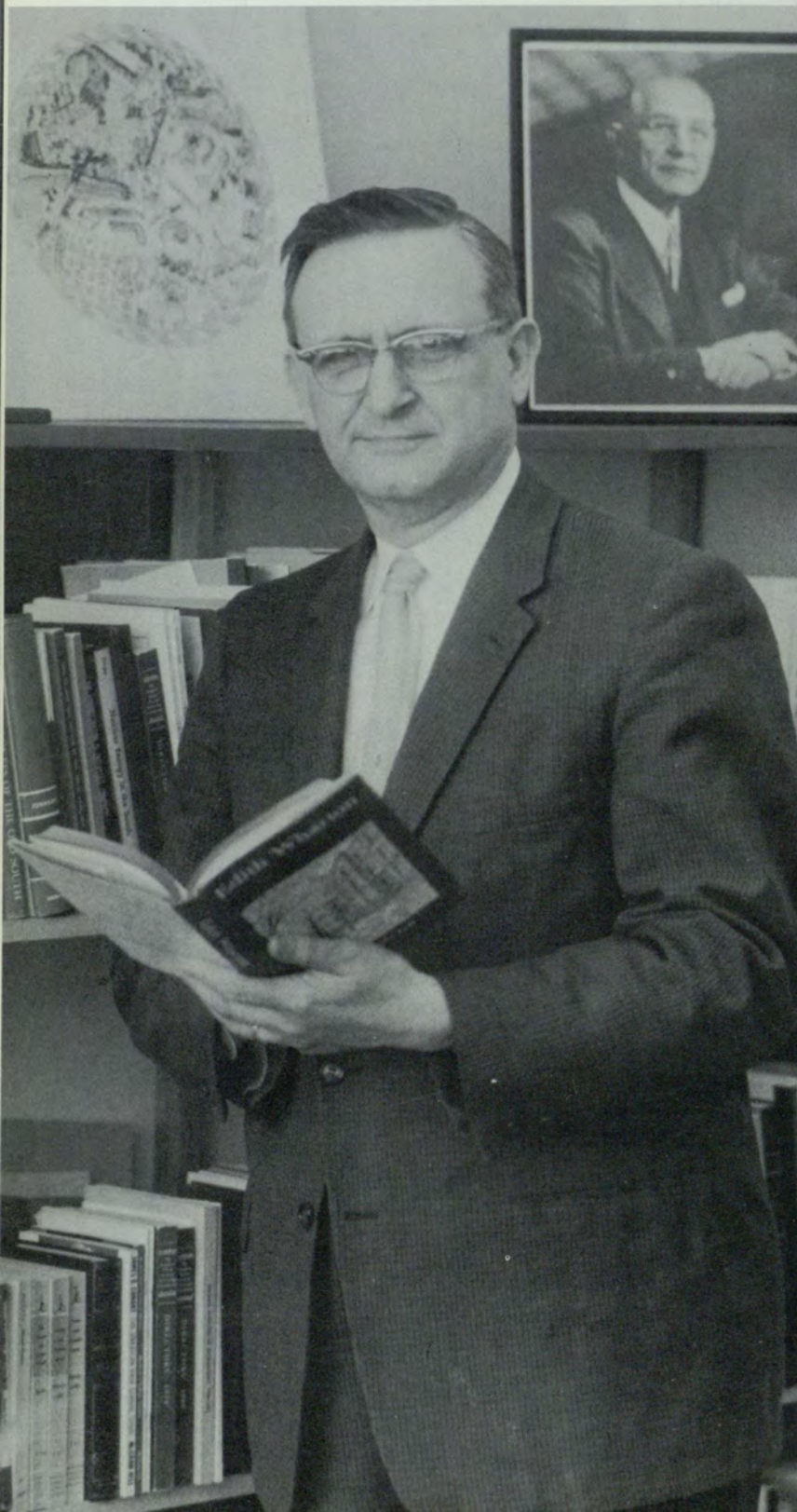

J. C. HORTON BURCH, in addition to being Dean of the School of Arts and Sciences, is a professor of English. He received his Ph.D. from Duke University. Dr. Burch is a family man as well as educator. He has three children: Nancy, 14; Jimmy, 11; and Susan, age 9.



KENNETH ENGLAND, Dean of Men, is the supervisor of all activities involving fraternities. He has an ever-present knowledge of all student activities, and is an avid reader of William Faulkner. Dr. England holds B.S. and M.A. degrees in addition to his Ph.D. which he obtained at Vanderbilt University.



NELL TROTTER, Dean of Women, holds the B.A. from the University of Arkansas and the M.A. from the University of Wisconsin. Mrs. Trotter is also Assistant Professor of Business Education. A member of the National Association of Women Deans and Vice President of the Georgia Section, Mrs. Trotter is in *Who's Who in American Education*. Assisting Dean Trotter is Mrs. Eva Whetstone, Assistant Dean of Women.



V. V. LAVROFF holds B.S. from Georgia Tech and M.A. degrees from Emory University. Mr. Lavroff is Comptroller and Associate Professor of Mathematics. He also is the author of a book, TOPICS IN ELEMENTARY ALGEBRA FOR ADULT STUDENTS.

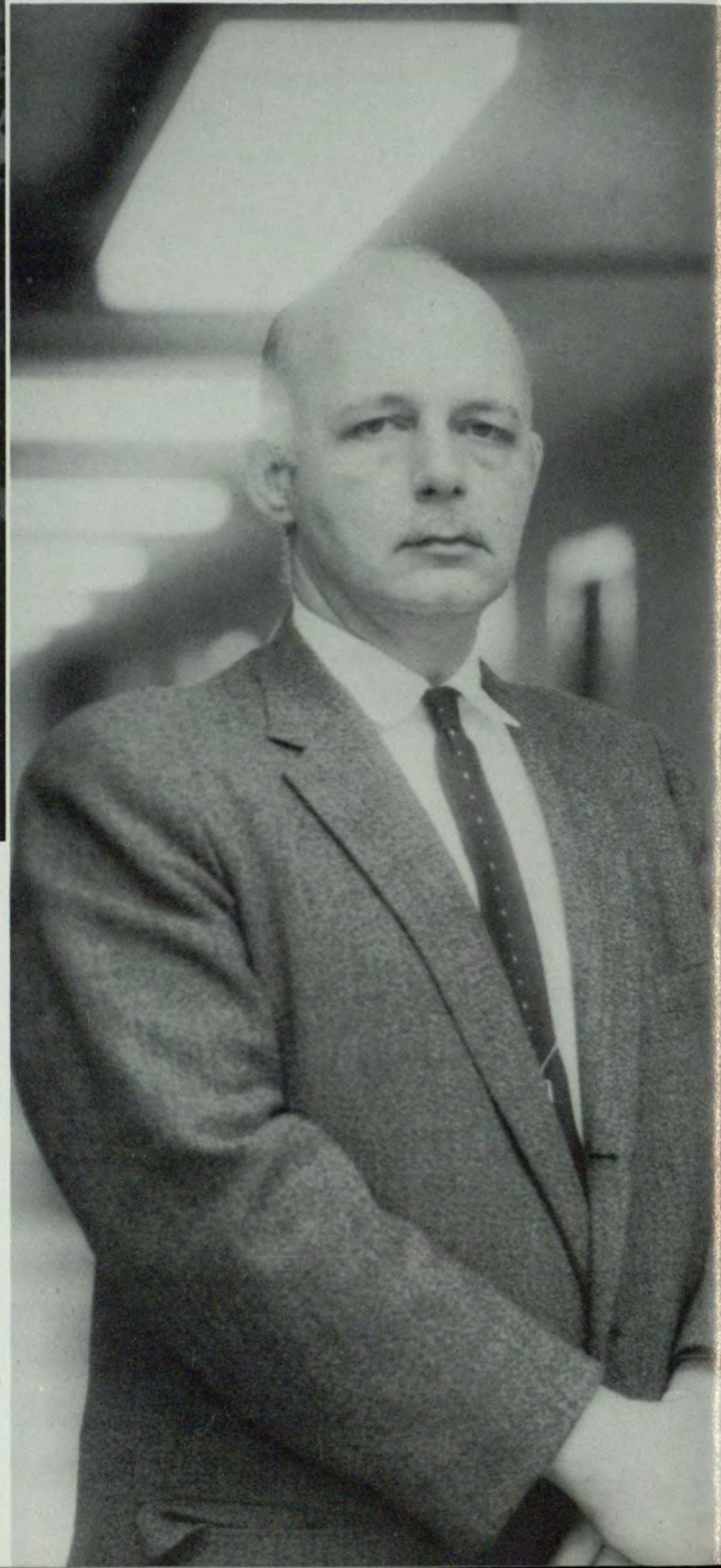

W. ROGERS HAMMOND is the author of the book HOW TO SOLVE INTRODUCTORY ACCOUNTING PROBLEMS and is Associate Dean, School of Business Administration as well as Director of Graduate Studies. Dr. Hammond is a member of the American Institute of C.P.A.'s. He holds the B.C.S. degree from Georgia State, the M.B.A. from Harvard and the D.B.A. from Indiana University.





DOZIER C. CADE is Director of Publicity and Head of the Department of Journalism. Dr. Cade holds A.B. and M.S.J. degrees. His Ph.D. is from State University of Iowa. He is a member of Phi Beta Kappa and Sigma Alpha Epsilon fraternities.

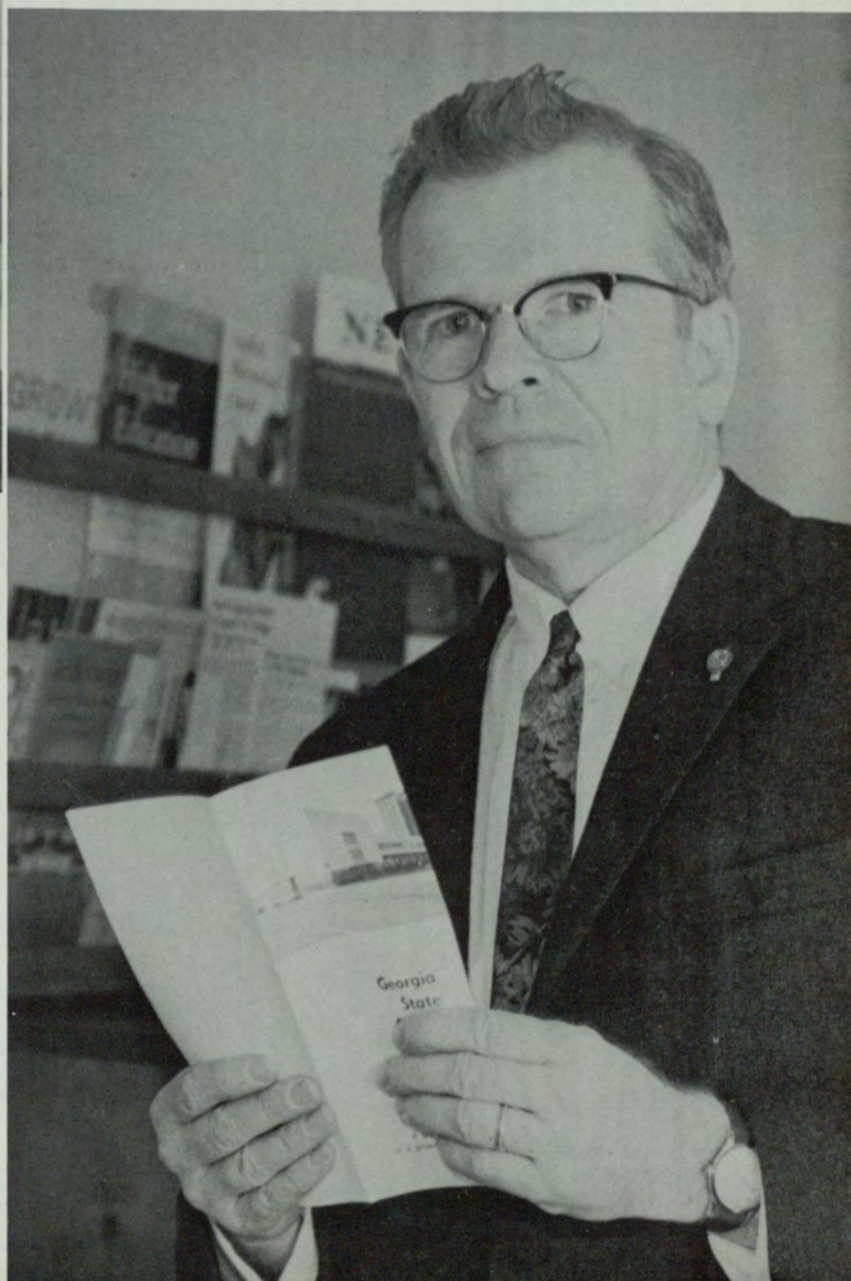

HENRY T. MALONE is Director of Development and a noted author. His book *CHEROKEES OF THE OLD SOUTH* was instrumental in his winning of the Distinguished Literary Achievement Award in 1957 given by the Georgia Writers Association.

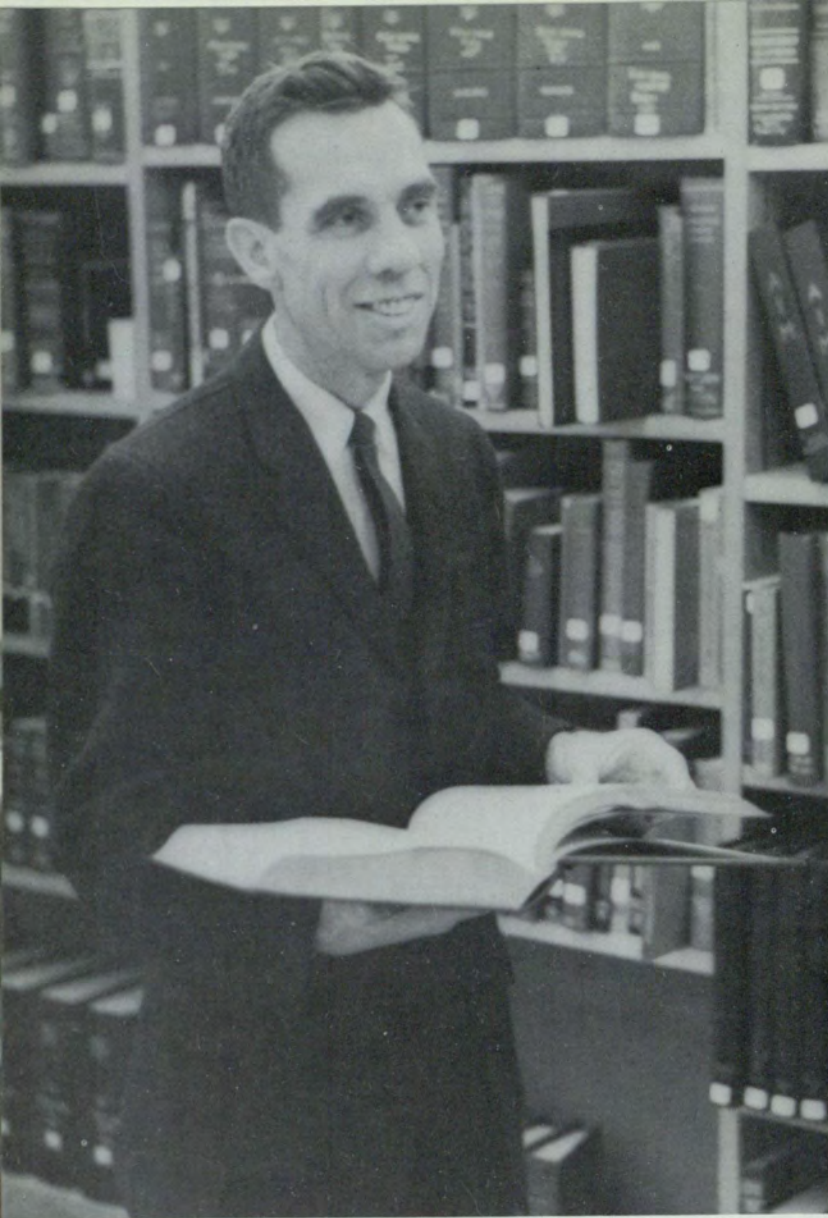

WILLIAM R. PULLEN, Librarian, holds B.A., B.S. degrees. His Ph.D. is from the University of North Carolina. As one of eight library administrators in the nation, he was selected to participate in the Carnegie Project in Advanced Library Administration at Rutgers University.

WILLIAM S. PATRICK, Director of Admissions, holds B.B.A. and M.S. degrees from Georgia Institute of Technology. Mr. Patrick is a member of Dean's Advisory Committee and Blue Key National Honor Society.





DR. WILLYS R. KNIGHT, Director,  
Bureau of Business and Economic Research



COL. WILLIAM P. DAVID,  
Assistant to the President



WILLIAM H. WELLS, Director,  
Computer Center



# DEPARTMENT HEADS

JOHN A. ALEXANDER, PH.D.  
*History*

KENNETH BLACK, JR., PH.D.  
*Insurance*

PAUL G. BLOUNT, PH.D.  
*English*

WILLIAM E. HOPKINS, PH.D.  
*Sociology*

HAL S. HULSEY, M.A.  
*Modern Languages*

HERMAN F. KURTZ, PH.D.  
*Chemistry*



LEJEUNE P. BRADLEY, ED.D.  
*Guidance Office*

WOODROW W. BRELAND, PH.D.  
*Education*

DOZIER C. CADE, PH.D.  
*Journalism*

JAMES H. LEMLY, PH.D.  
*Transportation*

ALTON B. LILES, PH.D.  
*Business Education*

CATHERINE E. MILES, PH.D.  
*Accounting*



JAMES E. CHAPMAN, PH.D.  
*Management*

JAMES F. CRAWFORD, PH.D.  
*Economics*

JAMES L. CULP, LT. COL.  
*Military Science*

HENRY C. PEPPER, PH.D.  
*Hospital Administration*

JOSEPH S. PERRIN, B.F.A.  
*Art*

WILLIAM R. PULLEN, PH.D.  
*Library*



CARROL W. EHLERS, PH.D.  
*Marketing*

WILLIAM M. GRUBBS, M.A.  
*Political Science*

JANE B. I. HART, M.S.  
*Physical Education*

ROBERT J. REIBER, B.S.  
*Biology*

CHESTER R. SMITH, B.S.  
*Geology-Geography*

BAILEY M. WADE, PH.D.  
*Psychology*

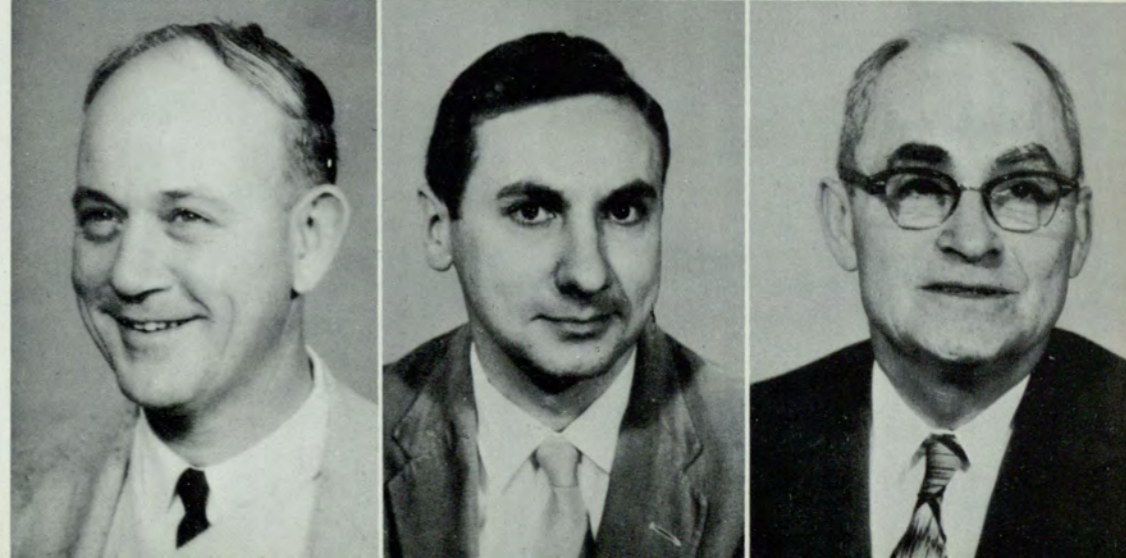



BASIL R. ADAMS, JR., CAPT.  
*Military Science*

JOSEPH G. ALMYDA, A.B.  
*Art*

JAMES AROGETI, B.B.A., LL.B.  
*Accounting*

THEODORE T. BECK, PH.D.  
*Modern Languages*



JANICE M. BENARIO, PH.D.  
*English*

JACK I. BILES, PH.D.  
*English*

JULIA S. BLACK, M.M.  
*Music*

JACK BLICKSILVER, PH.D.  
*Economics*



RUTH L. BONNER, M.A.  
*Political Science*

FRANCIS J. BRIDGES, PH.D.  
*Management*

GEORGE M. BROWN, PH.D.  
*Mathematics*

ROBERT K. BROWN, PH.D.  
*Real Estate*



WILLIAM B. BRUMLEY, CAPT.  
*Military Science*

ROGER L. BURFORD, M.A.  
*Economics*

HERBERT L. BURGESS, B.S.ED.  
*Athletics and Mathematics*

CALFREY C. CALHOUN, M.A.  
*Business Education*



DENZIL Y. CAUSEY, JR., M.B.A.  
*Accounting*

JOHN M. CHAMPION, PH.D.  
*Management*

THOMAS W. CHANDLER, JR., M.A.  
*Library*

JOHN W. COOK, M.B.A.  
*Accounting*



RAYMOND A. COOK, PH.D.  
*English*

JO COOLEY, PH.D.  
*Education*

CHARLES L. COPE, M.A.  
*Mathematics*

JOHN W. CRAWFORD, M.B.A.  
*Guidance and Marketing*



BEN F. CURRY, PH.D.  
*Economics*

NORMAN X. DRESSEL, PH.D.  
*Accounting*

HILDA G. DYCHES, M.A.  
*Speech*

MELVIN W. ECKE, PH.D.  
*History*

BETTY F. EDWARDS, M.S.  
*Biology*

ELBERT T. EGGERS, PH.D.  
*Management*

ERNEST H. EMORY, B.S.  
*Mathematics*

KENNETH M. ENGLAND, PH.D.  
*English*

CAMERON L. FINCHER, PH.D.  
*Testing Director, Psychology*

MIRIAM B. FISHER, M.S.  
*Chemistry*

KENNETH U. FLOOD, M.B.A.  
*Transportation*

WESLEY O. FORTNER, M.B.A.  
*Accounting*

MARION A. GAERTNER, M.S.  
*Chemistry*

HOWARD S. GORDMAN, PH.D.  
*Economics*

VIRGINIA L. GOWER, M.LIB.  
*Library*

C. L. GRANT, PH.D.  
*History*

JAMES E. GREENE, M.B.A.  
*Graduate Division*

JOHN W. HALL, PH.D.  
*Insurance*

FLOYD S. HARPER, PH.D.  
*Insurance*

EDNA C. HERREN, M.A.  
*English*

WILLIAM H. HILL, B.M.  
*Music*

DUGALD W. HUDSON, LL.M.  
*Insurance*

ALICE HULL, B.A.  
*Library*

DONNA IYLER, B.A.  
*English*

GRANVILLE B. JOHNSON, PH.D.  
*Psychology*

MARTHA J. JOHNSON, M.S.  
*Biology*

EDWARD E. JONES, PH.D.  
*Biology*

RONALD G. JONES, PH.D.  
*Chemistry*

HELEN B. JORDAN, PH.D.  
*Biology*

FRANK H. KALER, M.A.  
*Education*

PAUL C. KOLTER, M.S.  
*Biology*

BURTON H. S. LAFLEUR, M/SGT.  
*Military Science*



V. V. LAVROFF, M.A.  
*Mathematics*

JAMES R. LEE, SFC  
*Military Science*

GEORGE B. LEON, M.A.  
*History*

RICHARD E. LINCOLN, M.A.  
*Psychology*

B. E. LINDSEY, M.B.A.  
*Business Education*

MARILYN J. LYDE, PH.D.  
*English*

WARREN C. MADDOX, M.A.  
*Modern Language*

GEORGE L. MALANOS, PH.D.  
*Economics*

ALLEN D. MARTIN, M.A.  
*English*

DAVID F. McDOWELL, PH.D.  
*Modern Language*

THOMAS F. McDONALD  
*Asst. Testing and Counseling*

LESLIE R. MELLICHAMP, M.A.  
*English*

FRANCES M. MUSE, B.A., L.S.  
*Library*

HUMBERT NELLI, M.A.  
*History*

THOMAS L. NEWELL, SFC  
*Military Science*

ROBERT W. NEWMAN, M.S.  
*Management*

HAROLD L. NIX, PH.D.  
*Sociology*

LEMUEL N. NORRELL, M.A.  
*English*

WILSON W. NOYES, M.S. IN L.S.  
*Library*

ERNEST W. OGRAM, PH.D.  
*Economics*

RICHARD T. PALMER, M.S.  
*Art*

STEPHEN PARANKA, PH.D.  
*Marketing*

FRANCES PAULK, M.A.  
*Library*

GEORGE L. PATE, M.A.  
*Mathematics*

WILLIAM B. PIRKLE, ED.D.  
*English*

ROBERT E. PRICE, M.S.  
*Music*

E. E. PRITCHETT, M.A.  
*Psychology*

HAZEL PURDIE, A.B. IN L.S.  
*Library*

BASCOM O. QUILLIAN, M.A.  
*Political Science*

THOMAS H. RENTZ, M.A.  
*History*

GEORGE R. RIDGE, PH.D.  
*Modern Languages*

MARJORY S. RUTHERFORD, B.A., B.S.  
*Journalism*

JAMES D. SATTERFIELD, M.S.  
*Biology*

STUART SCHWARTZCHILD, PH.D.  
*Insurance*

IRMA LEE SHEPHERD, PH.D.  
*Psychology*

JAMES E. SLIGH, M.ED.  
*Speech and Drama*

HOUSTON D. SMITH, M.B.A.  
*Accounting*

TED R. SPIVEY, PH.D.  
*English*

ANTHONY STAMPOLIS, PH.D.  
*Economics*

WILLIAM L. STEWART, A.B.  
*Library*

R. C. SUTHERLAND, PH.D.  
*English*

CHARLOTTE R. TATRO, M.A.  
*Sociology*

NELL H. TROTTER, M.A.  
*Business Education*

THOMAS R. TUELL, M/SGT.  
*Military Science*

WILLIAM E. UZZELL, M.A.  
*Hospital Administration*

JEAN L. VOYLES, PH.D.  
*Business Education*

VINCENT C. WATSON, PH.D.  
*Political Science*

DAVID F. WELLS, PH.D.  
*History*

CHARLES H. WHARTON, PH.D.  
*Biology*

EVA M. WHETSTONE, A.B.  
*Asst. Dean of Women*

JOHN G. WILKINS, B.S.  
*Hospital Administration*

LEROY M. WILLSON, M.A.  
*Mathematics*

ELI A. ZUBAY, PH.D.  
*Insurance*

MICHAEL MESCON, PH.D.  
*Management*





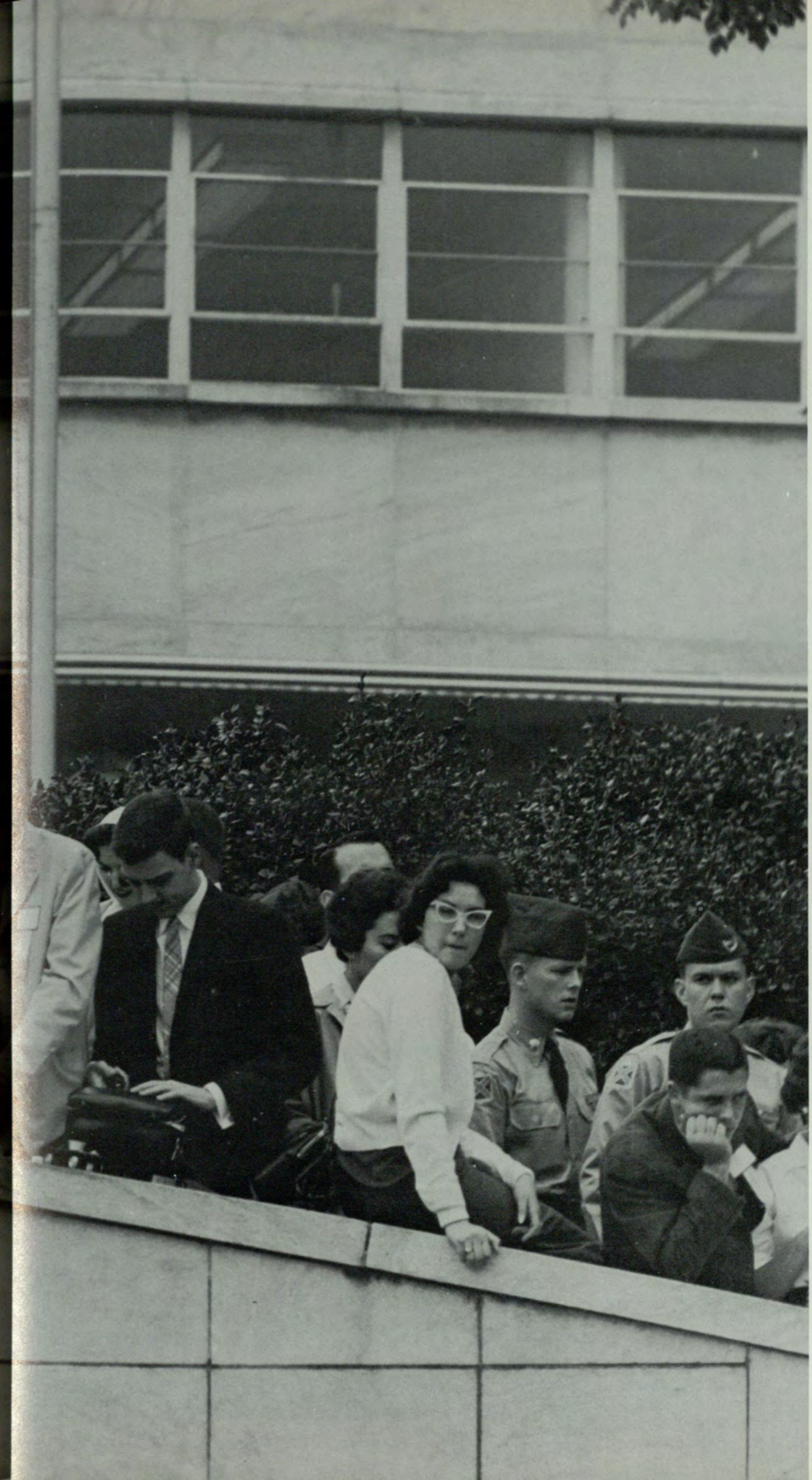

A  
C  
T  
I  
V  
I  
T  
I  
E  
S



## Our Queens



*Hey Brannagan!—Which one?*

*The Queen's Dance.*



# "The Brothers Brannagan"

MARK ROBERTS

STEVE DUNNE



New York City,  
March 13, 1961

Mr. Donald Berry  
640 Moreland Avenue SE  
Atlanta 16, Georgia

Dear Mr. Berry,

From the photographs submitted, "The Brothers Brannagan" take pleasure in choosing MISS SUE McGEE the 1961 Rampway Queen.

For her court we have chosen: Marie Jones, Janet Vittur, Karen McMahan, Carleen Sligh, Harriet McCormick, and Carolyn Gallagher.

Our congratulations to the winners and to the other very attractive young women who participated in this contest.

Best wishes.

Sincerely,

*Mark Roberts & Steve Dunne*

Mark Roberts & Steve Dunne  
("The Brothers Brannagan")



*Miss Sue McGee*

*Miss Marie Jones*



*Miss Janet Vittur*



*Miss Karen McMahan*

*Miss Carleen Sligh*



*Miss Harriet McCormick*



*Miss Carolyn Gallager*

# Homecoming 1960



*Those were anxious moments for the girls before they went before the panel of Judges.*

*Our Judges were Mr. David Benton, Fashion Director for Davison's; Mr. Ben Shute of the Atlanta Art Association; and Mr. James Lee of Lee Studios.*



*These girls are waiting for their final interviews.*







Robert O. Arnold, Chairman of the Board of Regents, dedicates Sparks Hall at Homecoming.



Bob Daws, Homecoming Chairman, presents Buddy Vaughan with a trophy for sponsoring the winner of the Ugly Man Contest.



*Dick Field receives the Ugly Man Trophy from Bob Daws. Dick sponsored by the Signal.*

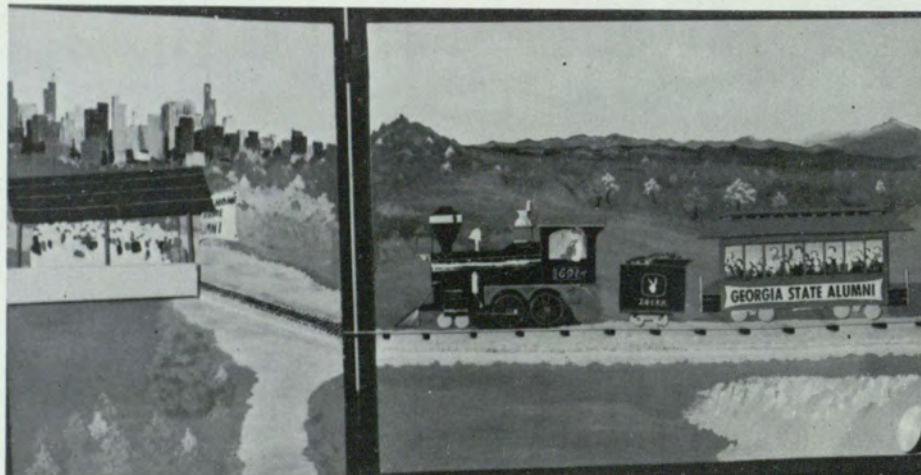

*Sigma Phi Epsilon won the Best Fraternity Flat Contest with the GSC Redball Express.*



*Carolyn Gallagher is escorted down the long line of well wishers as she heads for the stage.*



*Harriet McCormick walks down the aisle towards the stage to join the other contestants.*

*Beverly DeLoach seems at a loss for words as Bob Daws reads the now famous phrase, "The Homecoming Queen for 1960 is Miss Beverly DeLoach."*





## Homecoming

The contestants were judged by three outstanding Atlantans who judged them on many attributes, such as poise and facial beauty.

During the intermission of the Homecoming Dance, Miss Beverly DeLoach was crowned Homecoming Queen by the 1959 Queen, Miss Joyce Pickett.





*Miss Beverly DeLoach is crowned by Miss Joyce Pickett—the Homecoming Queen of Georgia State College.*



## Greek Week

Beauty and brains describes this year's Greek Goddess, Dianne Honeycutt. Dianne, a member of Kappa Theta, was sponsored by Kappa Theta Sorority. Carleen Sligh, sponsored by Delta Zeta, was the first runner-up, and Sandra Hill, sponsored by Alpha Omicron Pi, was second runner-up. The awards were presented at the Greek Week dance which highlighted the activities of the week. Award for song fest for sororities went to Kappa Theta. In the fraternity division, SPE won first place. Skit awards in the sorority division went to Delta Zeta for first place. For fraternities Sigma Nu won first place.



SANDRA HILL

CARLEEN SLIGH

DIANNE HONEYCUTT

# GREEK WEEK



*Alpha Omicron Pi performs a medley of songs in their attempt to capture first place during Song Nite.*



*Kappa Theta is directed by Dianne Honeycutt as they make their bid for top honors.*





*Alpha Epsilon Pi guns for top place for fraternities during the song fest.*



*Kappa Sigma shoots for first place with their version of the Brothers Four Plus One.*



*Sigma Phi Epsilon shows winning form as they walk off with top honors.*



*Delta Zeta gives a typical college sorority rush party for new freshmen at the Roman University for their part of Skit Night.*



*Lewis Ash helps Sigma Nu take first place at Skit Night.*



*Dr. England enjoys the skits.*



*The Mardi Gras Queen and King were Marilyn Cox and Ed "Gentleman Jim" Tinnermon. This 1890 swimsuit-clad couple was elected by popular vote.*

## MARDI GRAS



*Kappa Sigma ran a game of chance on the wheel of fortune.*



*Pi Kappa Alpha had a game of skill: all one had to do was to knock a Coca-Cola bottle down on the back swing of a string-suspended ball and he won a teddy bear.*

*Delta Zeta's spin-the-wheel game for cakes proved highly popular. There was a winner every time.*



*Alpha Omicron Pi found a good project for its pledges: they became targets for water-filled balloons.*

*Anne Fattig seemed to enjoy smearing a custard pie in Sigma Nu pledge Bill Johnson's face.*





*Jerry Bowie and Eddy McGowan masqueraded as children.*



*Patty Hill and David Dyer clowned as jesters.*



*Prissy Alday and Philip Latimer were clad in non-terrestrial attire.*



*Nancy McConnell and Howard Richardson were ready to dance through the Twenties.*



*Patty Wynne and Buddy Dennard cut up as clowns.*



*Stella Wiley and Don King descended from 'the Ozarks.*



*Diane Tippins and Ted Kennedy emerge from the "Arabian Knights."*



*Peggy Miller and Lanier Merritt brought the churn with them from their North Georgia farm.*



*JoAnn Clark and Mike Allen said they came from some place called "Tobacco Road."*



*Antony and Cleopatra took the best costumed couple award.*



*Sandy Stevens and Tommy Swaim gave the party a "Wild West" dance hall atmosphere.*



*June Lassiter and Buddy Smith were the best costumed individuals.*





*Phyllis Langdon opened a bottle of "champagne" while Bob "Tex" Daws and Jimmy Miller eagerly looked on.*

*June Lassiter and Ellis Ayers were ready to Charleston before a congregation of Castroites, beatniks, and cowboys.*



*The romance of the Confederacy was revived by Brenda Bradshaw and Jerry Wilcoxon.*





*Seldom had such a diversity of occupations and professions been assembled and paraded. There were a few who even came disguised as college students.*

*Mardi Gras has never been so successful as it was this past year. Almost everyone was in costume.*



*Buddy Smith even had his legs amputated at the knees in order to complete his disguise as a midget.*



*During the band break, Mike Jones shed his Castro beard and entertained the audience with his wit and jokes.*





*Miss Conni Loy is crowned the May Queen of 1960 by Miss Joyce Pickett.*

## MAY DAY



Once again May Day was held in Hurt Park. Pershing Rifles furnished an escort for the Queen and her Court, while Mr. Hill and chorus furnished the music.



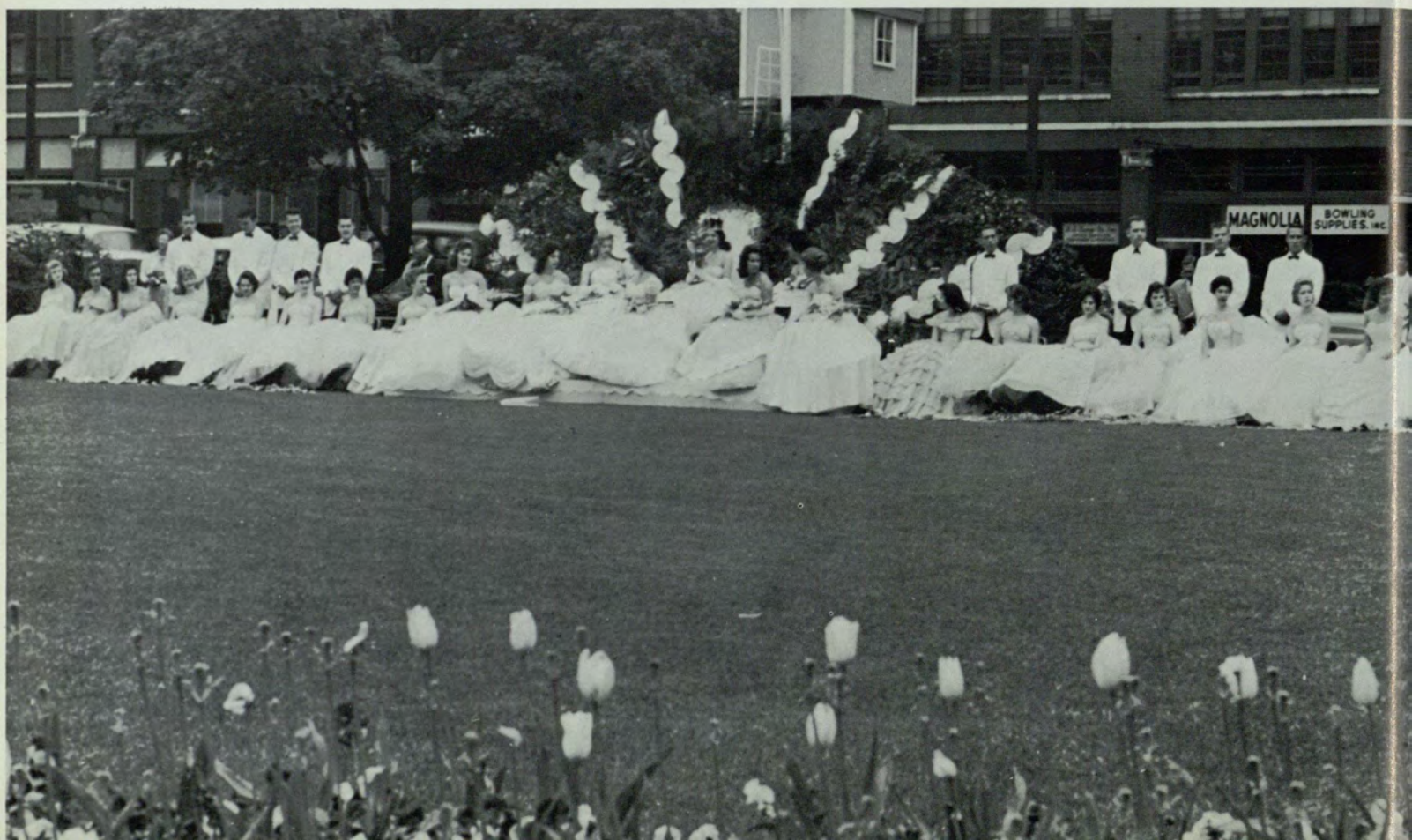

Spring Festival is held during the last week of April at Georgia State.

The May Queen, Miss Conni Loy, was crowned in Hurt Park as the leading beauty queen of Spring, 1960. A sophomore, the 20 year old queen has black hair and blue eyes. She is SPE Sweetheart and a member of Delta Zeta Sorority.

The Pershing Rifles Drill Platoon acted as escorts for the festive occasion.

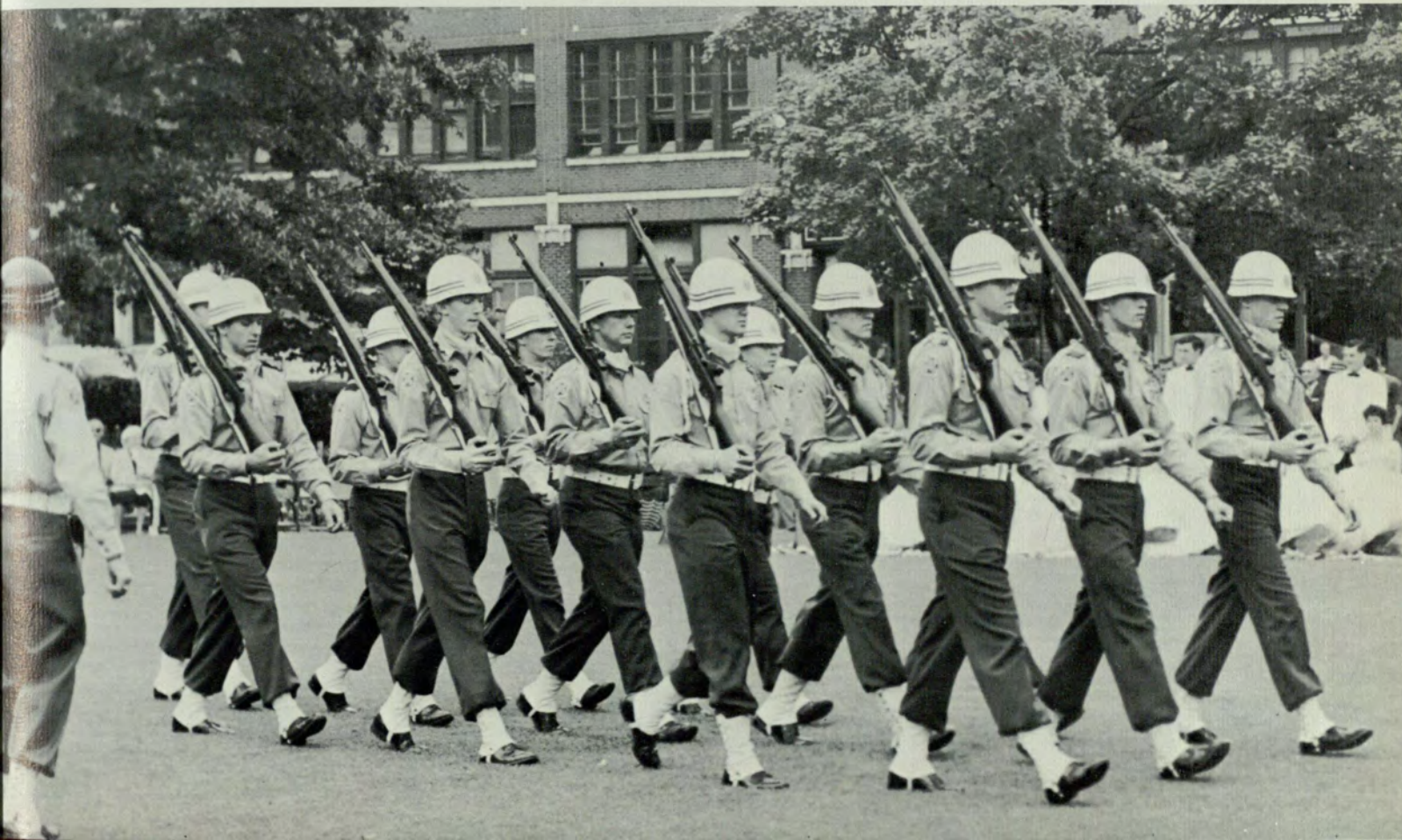







# DRAMA

The Georgia State Players under the directorship and supervision of Mr. Sligh gave three excellently-performed three-act plays this year. These dramas were all comedies. They were "The Little Foxes," "The Philadelphia Story," and "Bell, Book, and Candle." All three plays were capably presented and appreciatively received. The superior performances by the Players were the result of many exhausting hours of rehearsals, prop construction, stage management and direction, and make-up preparation. The Players' greatest desire is to please the audience by giving them a brief relief from reality through first-rate entertainment.



*The stage crew emplaces the lights and equipment in preparation for a presentation.*



*Family turmoil and trial perplex the "Little Foxes."*

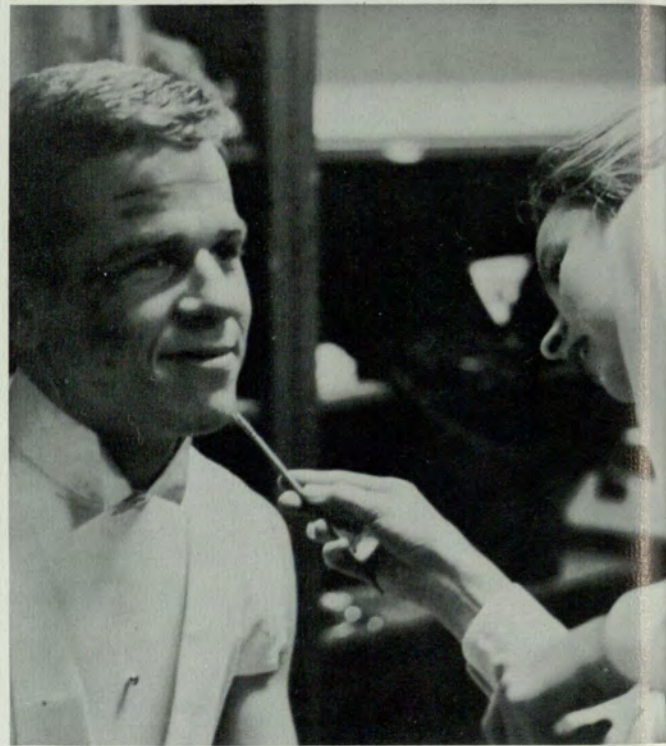

*Jimmy Burton ages artificially under the skillful hand of make-up artist.*



*Page Johnston as an enchanting 20th Century sorceress enamours her man in "Bell, Book, and Candle."*



*The brains and task-master behind the scenes is the director, Mr. Sligh.*



*A weary group of Prayers listens to a critique of a practice prior to resuming the rehearsal.*

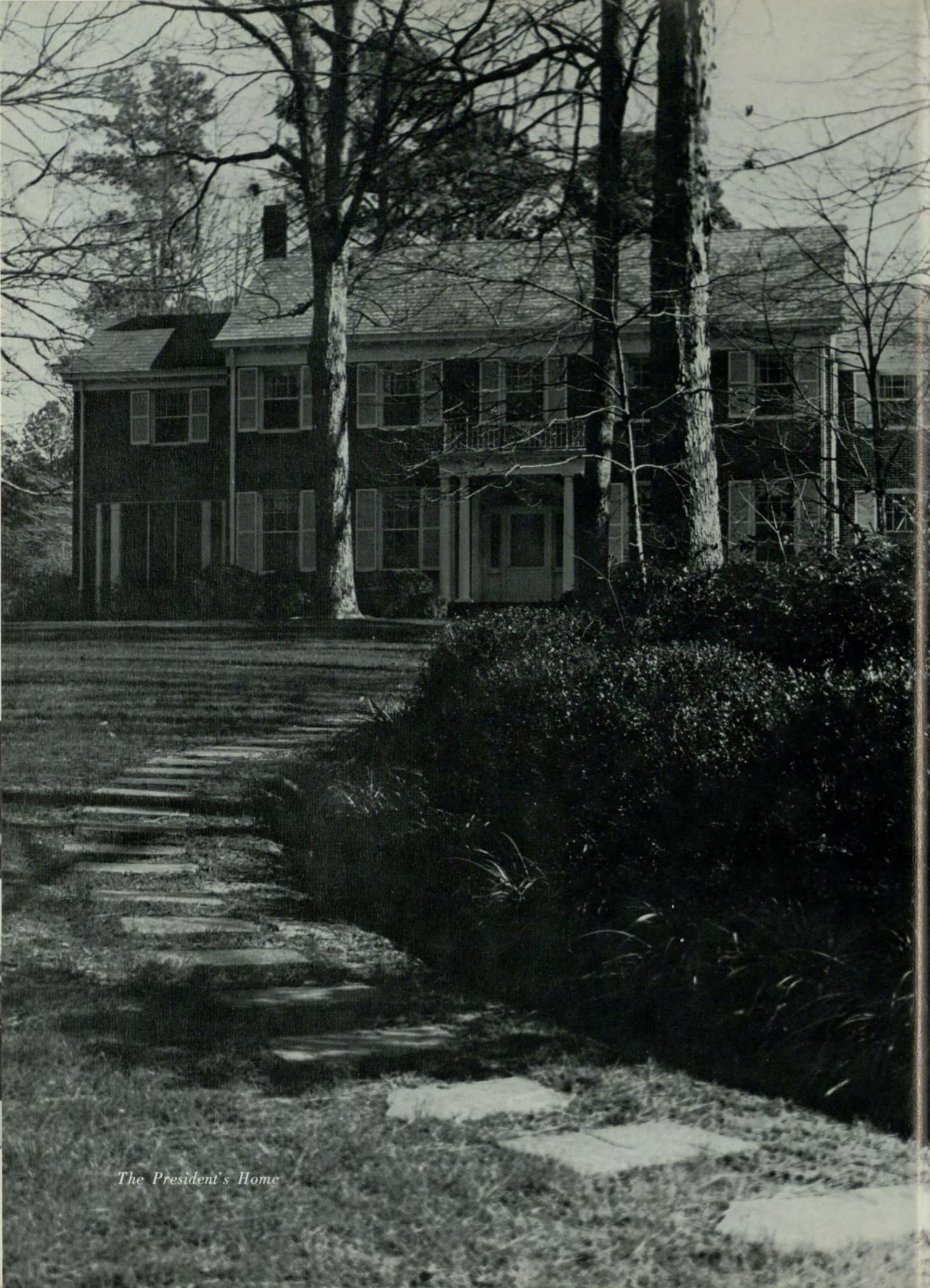

*The President's Home*

# Beauties



*Sue McGee, Dianne Honeycutt, Conni Loy  
Phyllis Langdon, Beverly DeLoach*



*Miss Sue McGee*  
RAMPWAY QUEEN



*Miss Beverly DeLoach*  
HOMECOMING QUEEN



*Miss Conni Loy*  
MAY DAY QUEEN



*Miss Marilyn Cox*

MILITARY SWEETHEART & MARDI GRAS QUEEN



*Miss Dianne Honeycutt*

GREEK WEEK GODDESS





*Miss Judy Murdoch*

*Miss Jo Ann Scarborough*





*Miss Phyllis Langdon*

*Miss Sandra Hill*



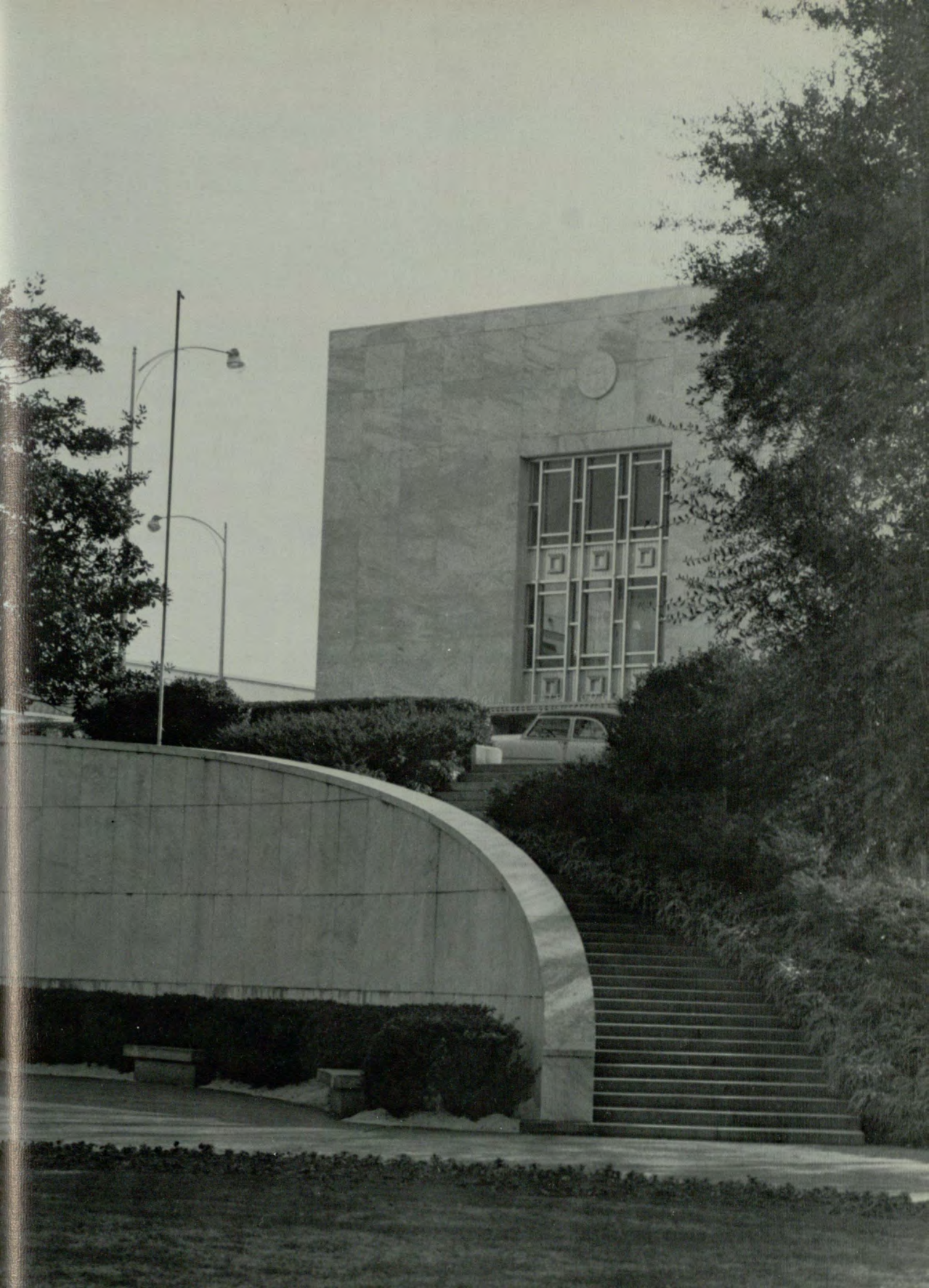

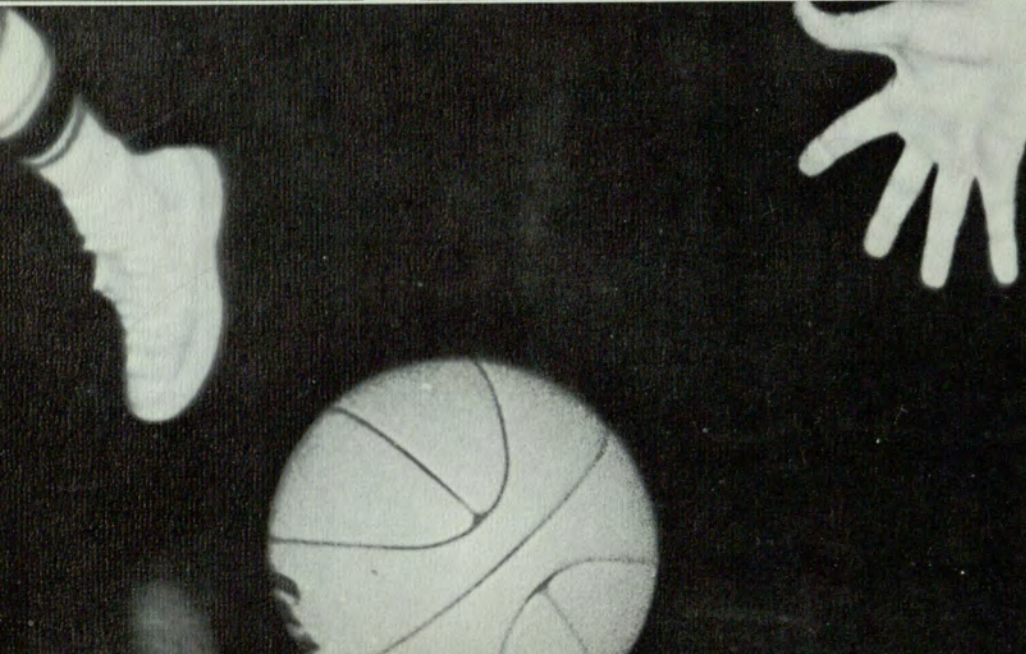
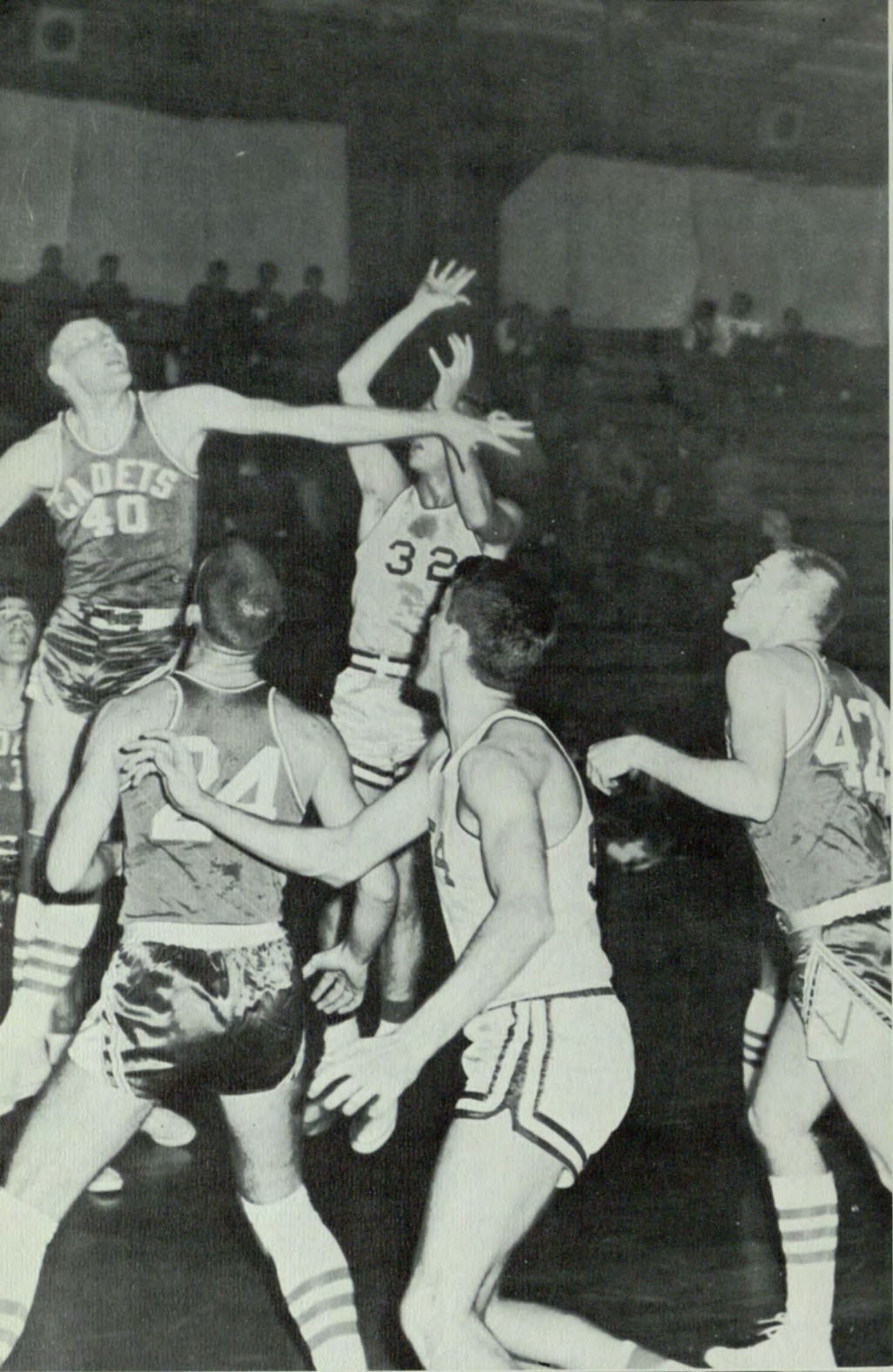



# S P O R T S

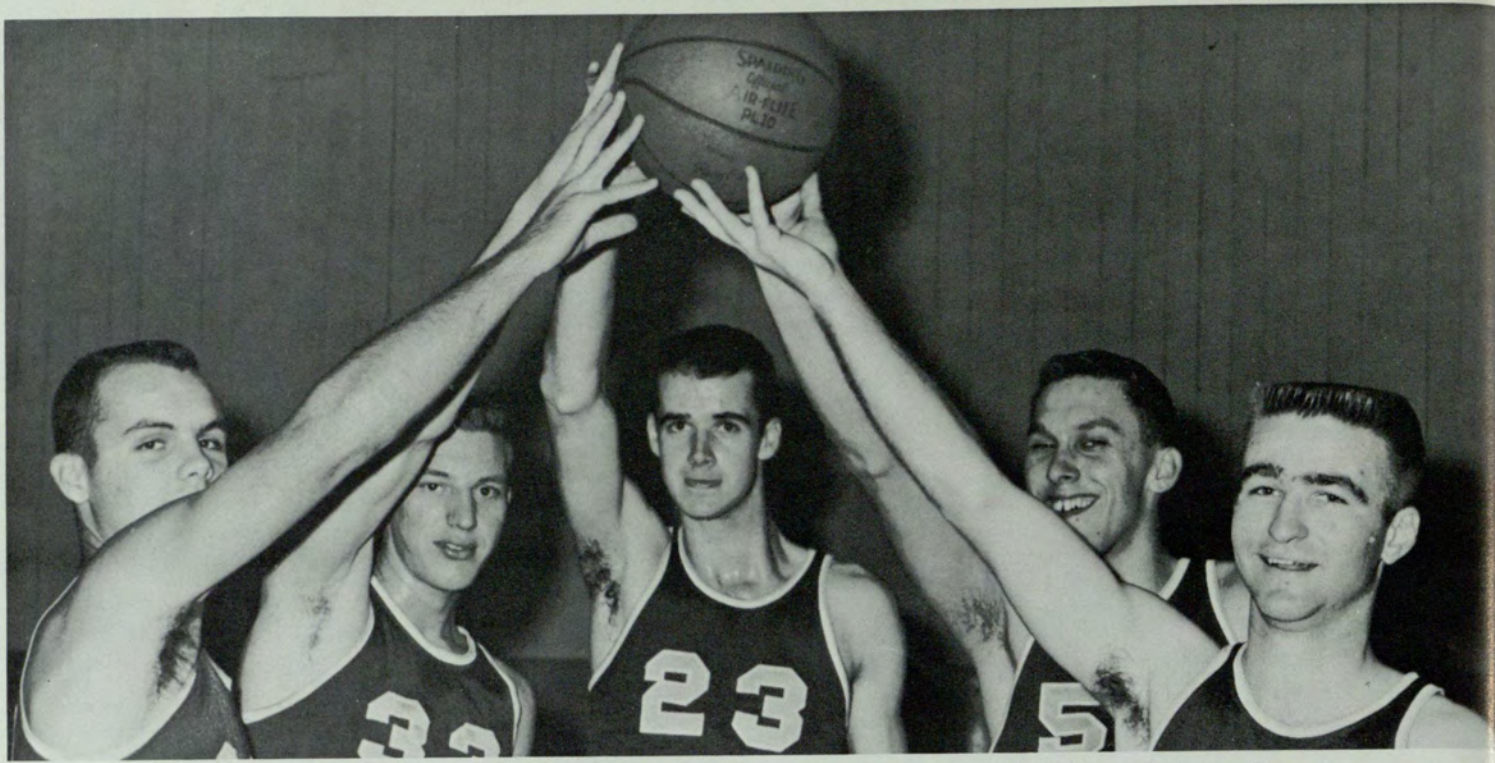

GSC starting five, *left to right*: Ray Manus, Dave Dyer, Frank Doherty, Bill Webb, and George Costner..

## 1960-1961 Basketball Scores

GSC

53	Tennessee Wesleyan . . . . .	86
47	Jacksonville State . . . . .	64
56	Valdosta State . . . . .	57
90	NGC . . . . .	50
74	Chattanooga . . . . .	94
78	LaGrange . . . . .	62
67	Erskine . . . . .	72
63	Jacksonville State . . . . .	74
72	St. Bernard . . . . .	71
86	Pembroke State . . . . .	70
79	Charleston . . . . .	57
48	Chattanooga . . . . .	91

GSC

64	Valdosta State . . . . .	75
83	NGC . . . . .	52
57	Univ. of the South . . . . .	68
59	Erskine . . . . .	64
62	St. Bernard . . . . .	108
84	Charleston . . . . .	66
59	Presbyterian . . . . .	69
76	LaGrange . . . . .	60
74	Tennessee Wesleyan . . . . .	69
57	Presbyterian . . . . .	65
79	Pembroke State . . . . .	98





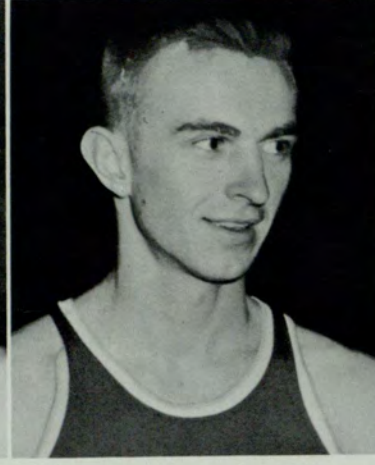
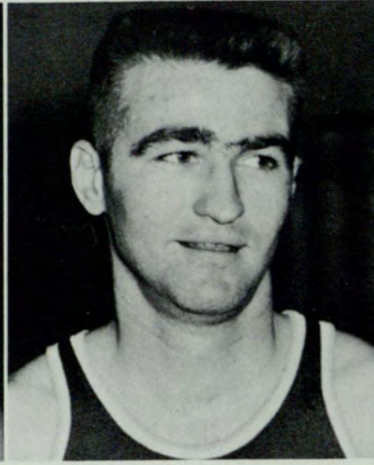

Tommy Cannon  
*Forward-Center*  
Marietta, Ga.

George Costner  
*Guard*  
Atlanta, Ga.

Bobby DeFoor  
*Guard-Forward*  
Decatur, Ga.

Frank Doherty  
*Center*  
Milwaukee, Wis.

David "The Kid" Dyer  
*Forward*  
Atlanta, Ga.

Reeder Glass  
*Forward*  
Decatur, Ga.

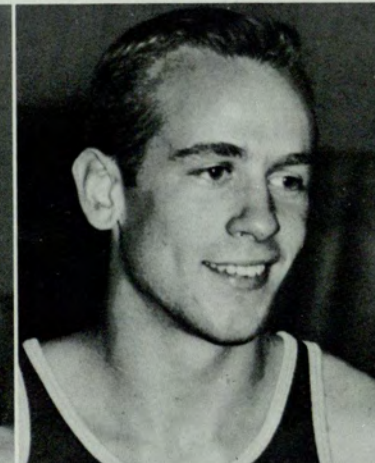
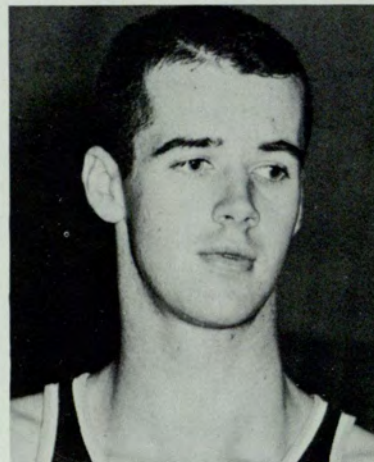

Ray Manus  
*Guard*  
Atlanta, Ga.

William Webb  
*Forward*  
Atlanta, Ga.

Jimmy Woodall  
*Guard*  
Atlanta, Ga.

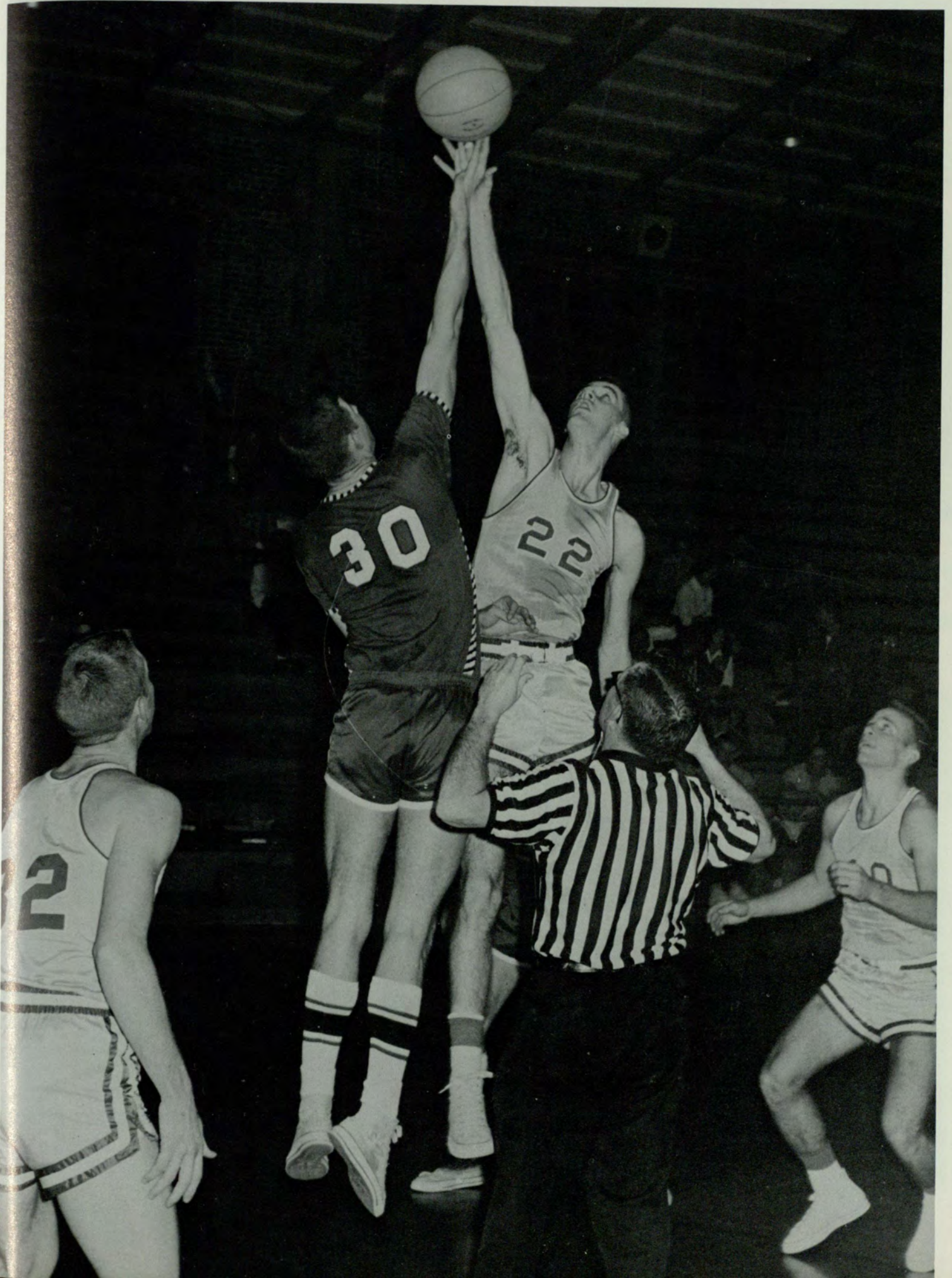



*Bobby DeFoor in for Lay-up Against NGC.*



*Doherty Fights for Ball.*

*Costner Buckets Two More Against Floundering NGC.*

Georgia State was off to a slow start at the beginning of the season in this year's court battles. The Panthers, however, finished the season with the best record in recent years. Behind the spark of Dyer, Costner, Doherty, and Webb, Georgia State compiled nine victories against some highly regarded teams.





*Costner goes in for driving lay up against Erskine.*



*Go! Panthers! Go!*

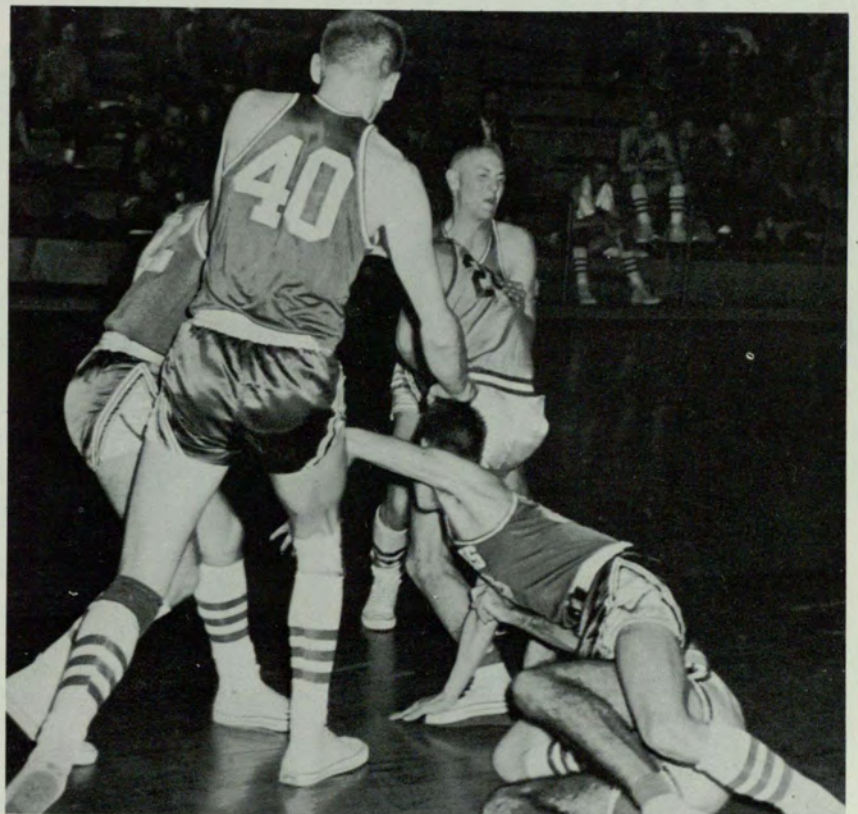

*Georgia State given "at ease" with 90-50 romp over NGC Kadets.*



*Somebody get a fly swatter.*



*Woodall under the basket.*



*Manus puts on a dribbling exhibition*



*Webb rebounding against Valdosta State.*

*Harold Riggs presents GSC majorettes with portable Hi-Fi.*

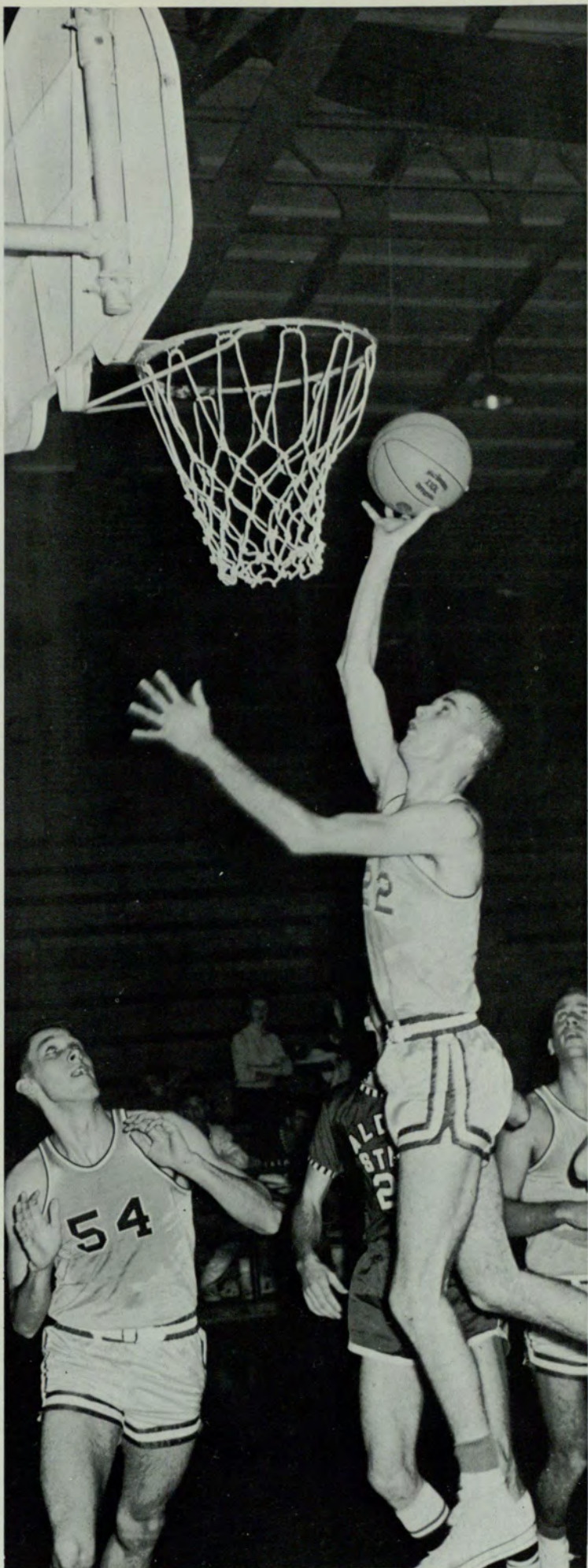

*Frank Doherty dunks for two.*



*Doherty looks for Dyer.*

*"The Kid" with a tip-in.*

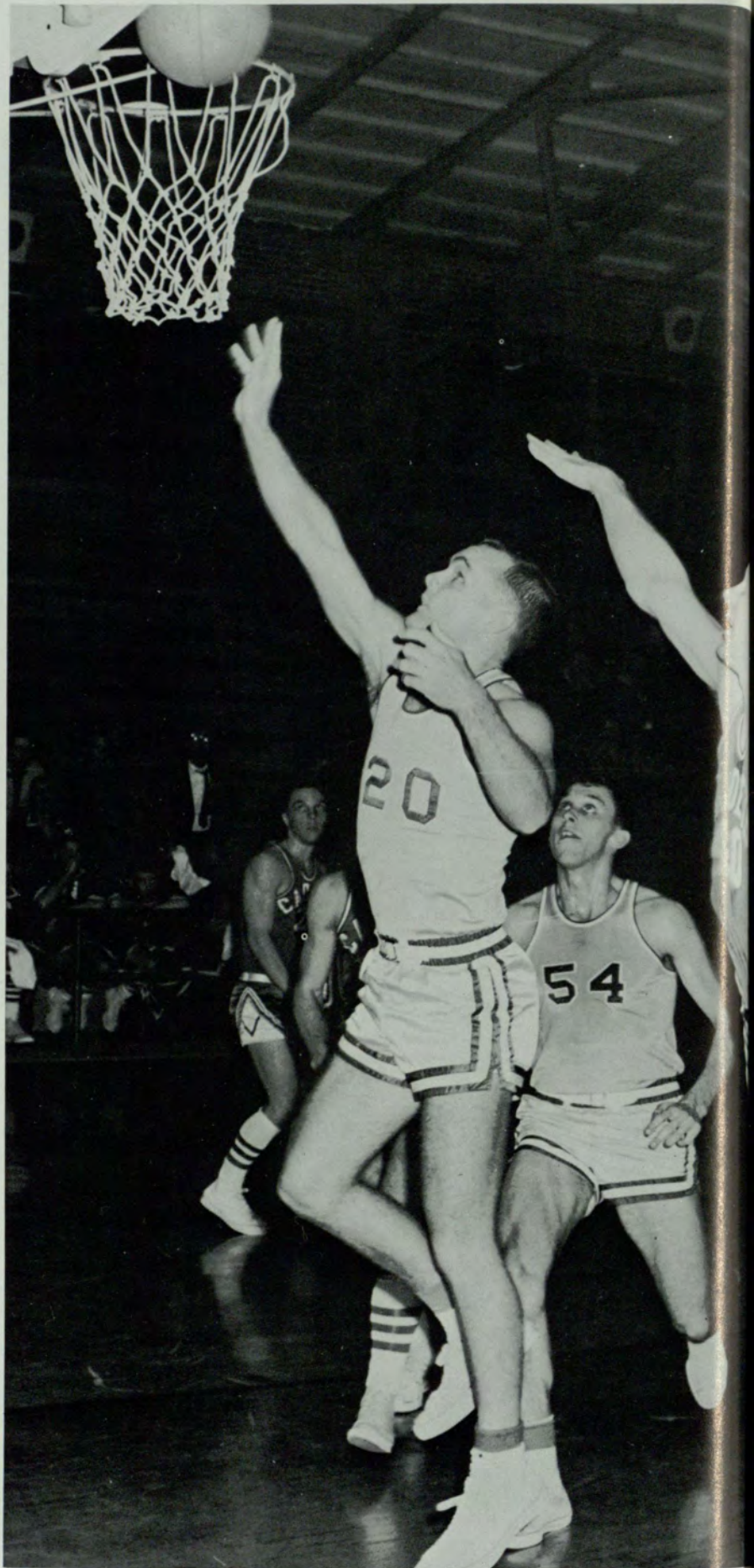
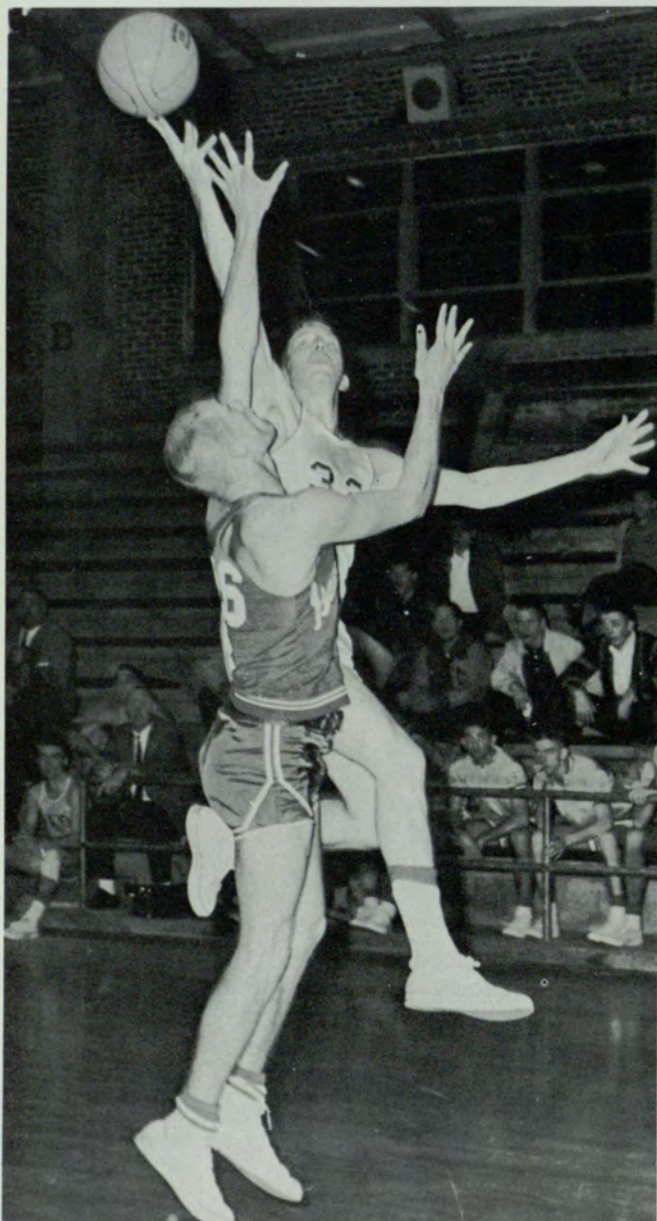

*Manus shoots as Webb comes in for rebound.*



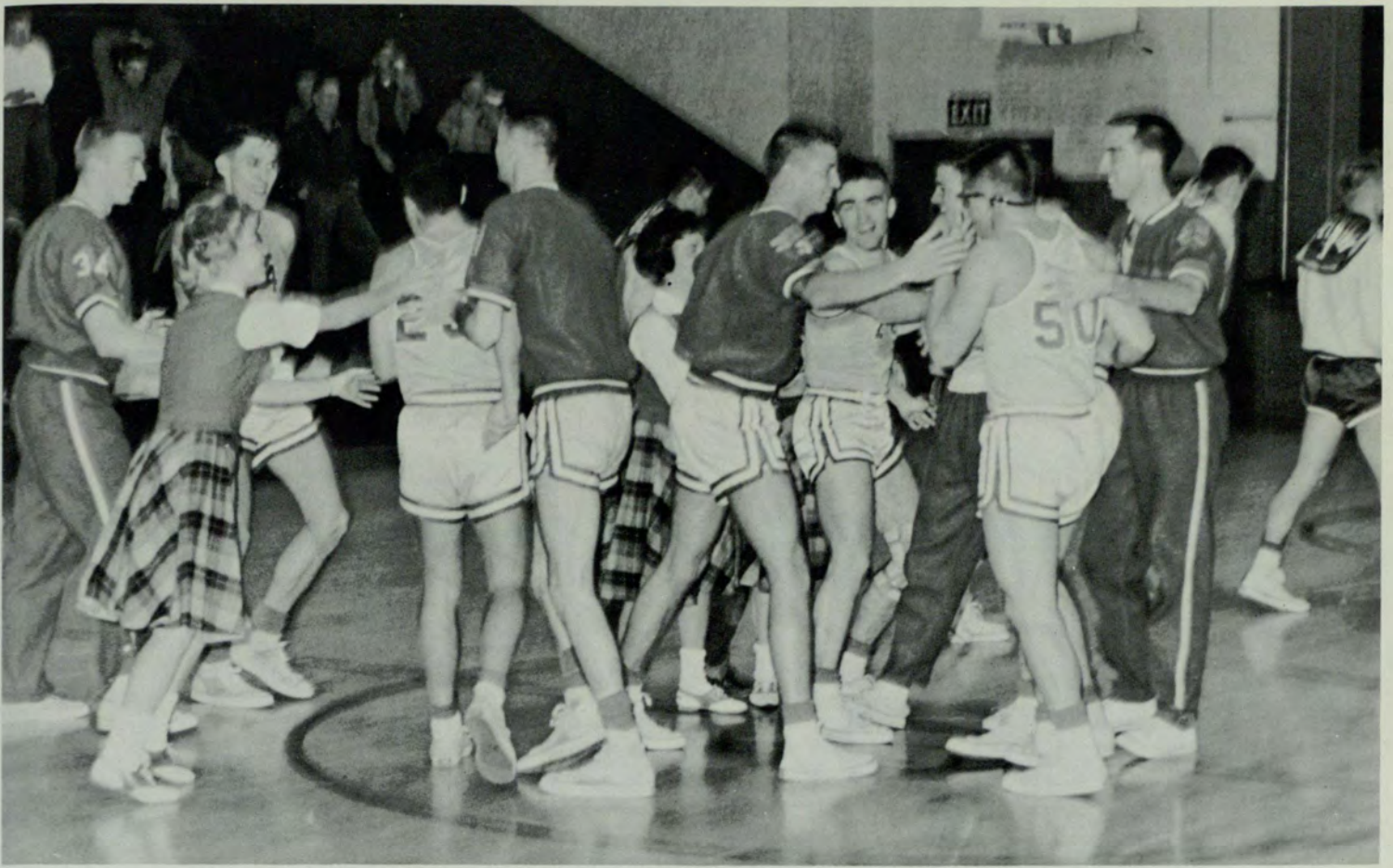

*Panthers after hard-fought victory over Erskine College.*

*GSC Majorettes provide entertainment at half time.*



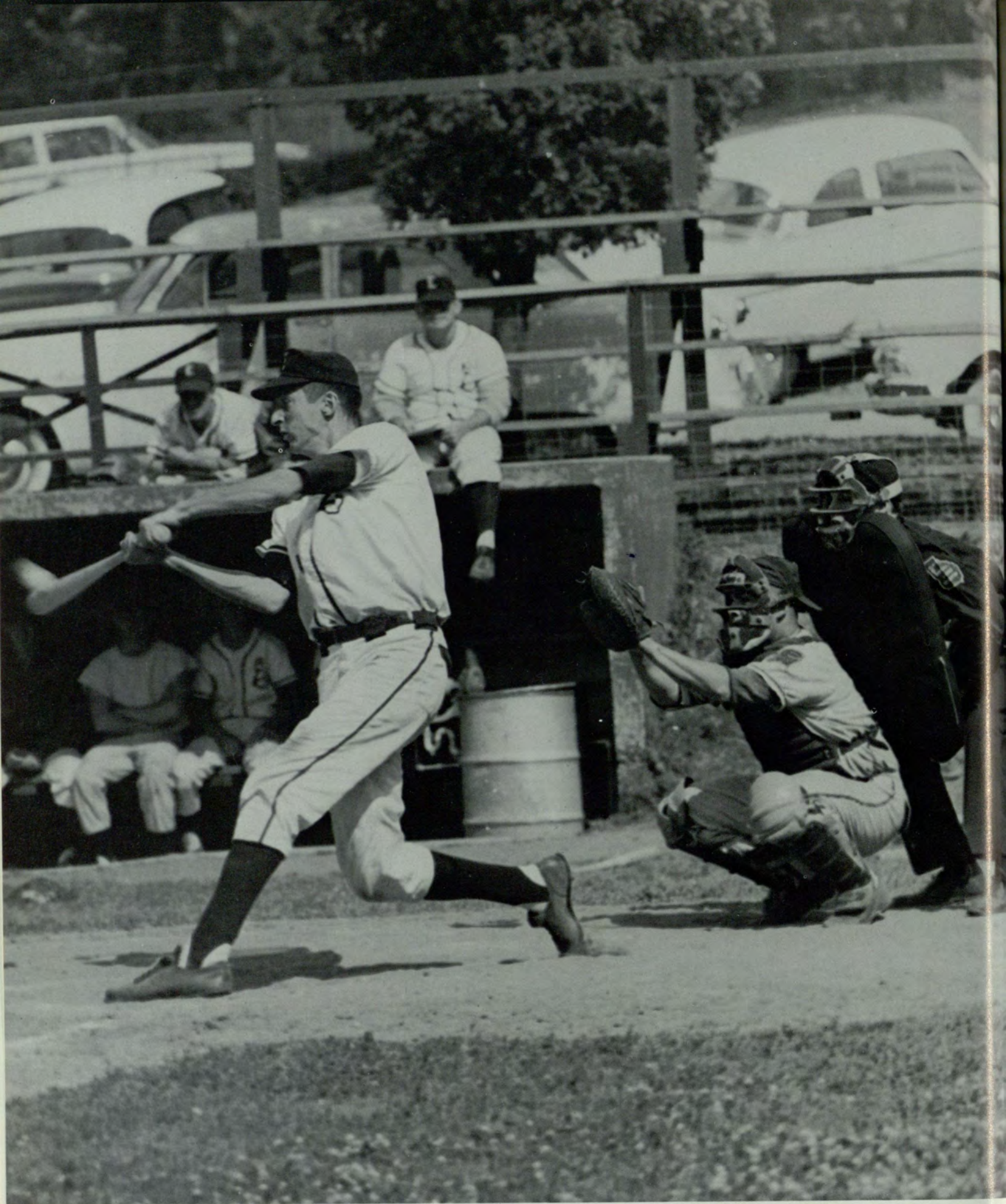

# BASEBALL



GSC College 1960 Baseball Team, *pictured left to right*: David "The Kid" Dyer, "Chicken" Jennings, Jackie Fickin, Jim Garner, Bill Ivey, "Big'N" Nemark, George Costner, Jack Thornton, Bill Barr, Coach Burgess.

*Dyer fires for the inside corner.*





*Dyer on mound against highly regarded Erskine team.*



*Fickle comes back with Jennings on deck.*



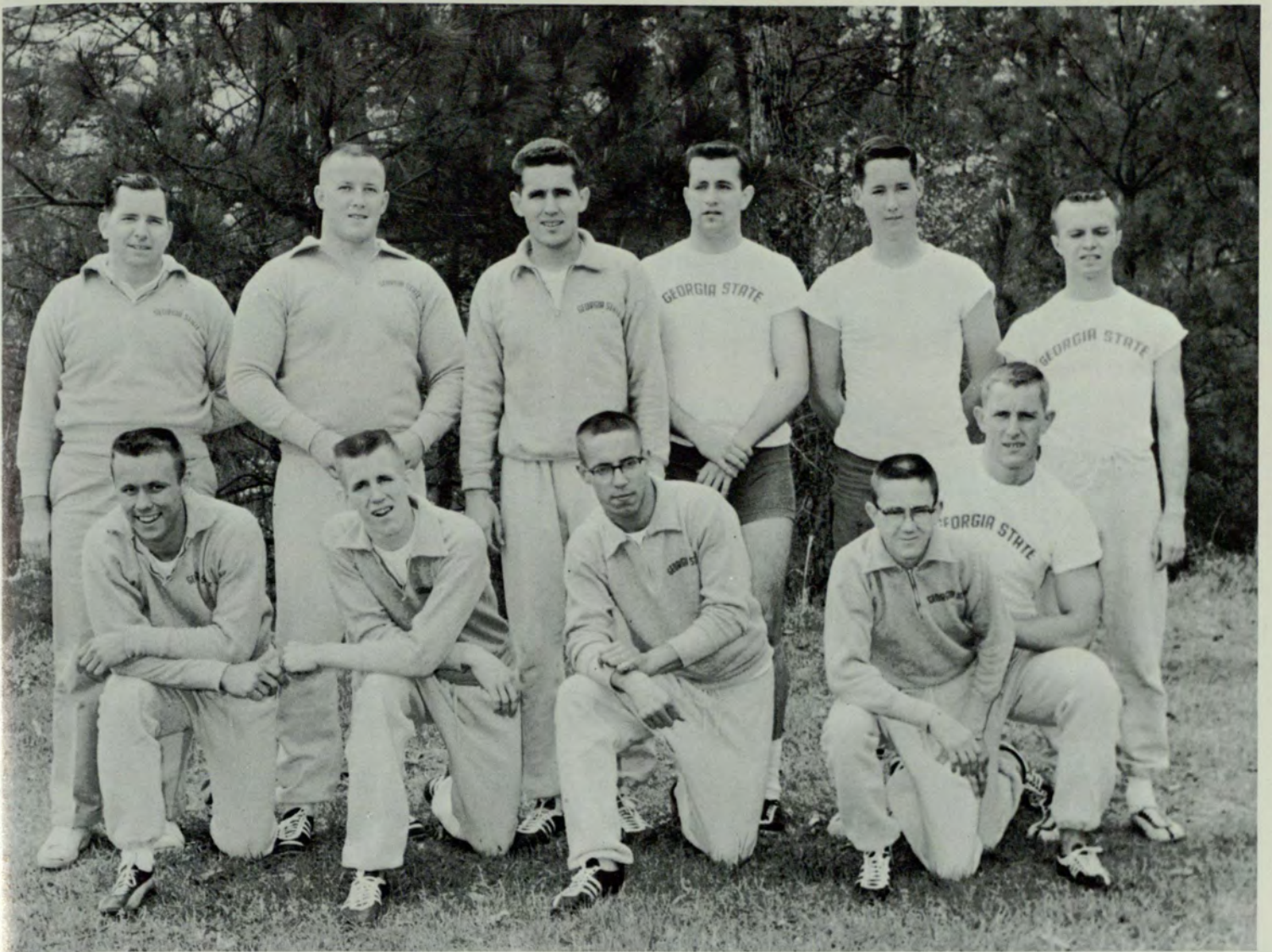

GSC First Track Team. *Front row, left to right:* Ed Tinnermon, George Loy, Ronald Cadora, Norman Brenner, Don Sawyer. *Back row:* Coach Bridges, Jim Parks, Bill Hornbuckle, Tommy Coffee, Fred Burton, Eddie Clack.

*Clack and Tinnermon with Coach Bridges.*





*Don Sawyer shows good form on low hurdles.*



*Clack to Tinnermon in 440 Relay.*

*Hornbuckle off to a fast start.*



*Coffee heaves shot at Emory meet.*

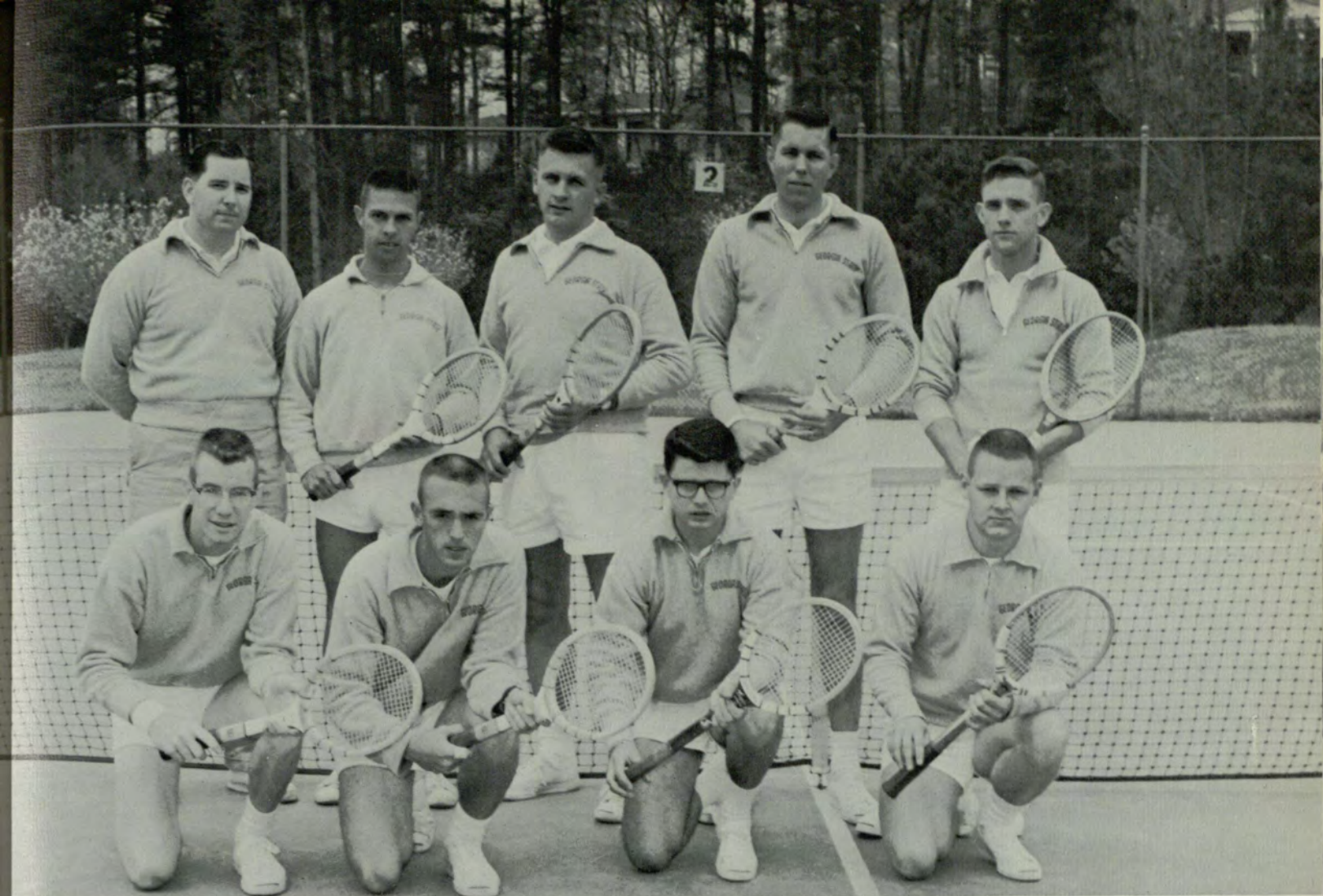

GSC 1961 Tennis Team. *Front, left to right:* John Powell, Dick Hall, Jerry Farmakis, Hugh Brannen. *Back row:* Coach Bridges, Charles Hall, Doug Johnstone, Bob Hill, Pete Spain.



*Brannen and Hall get pointers from Coach Bridges.*



*Doug Johnstone with a blinding serve.*

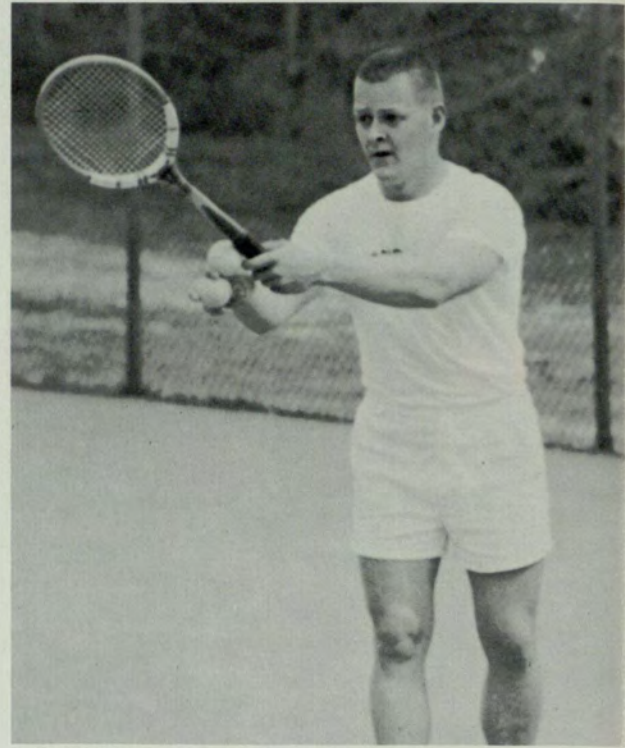

*Brannen set to serve.*

*Dick Hall set for a hot one.*

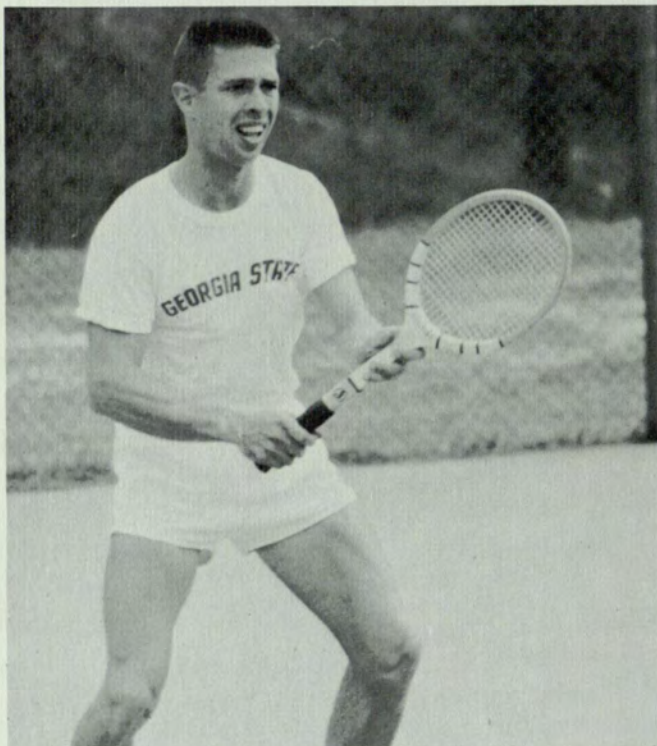

*Charles Hall ready in the corner.*

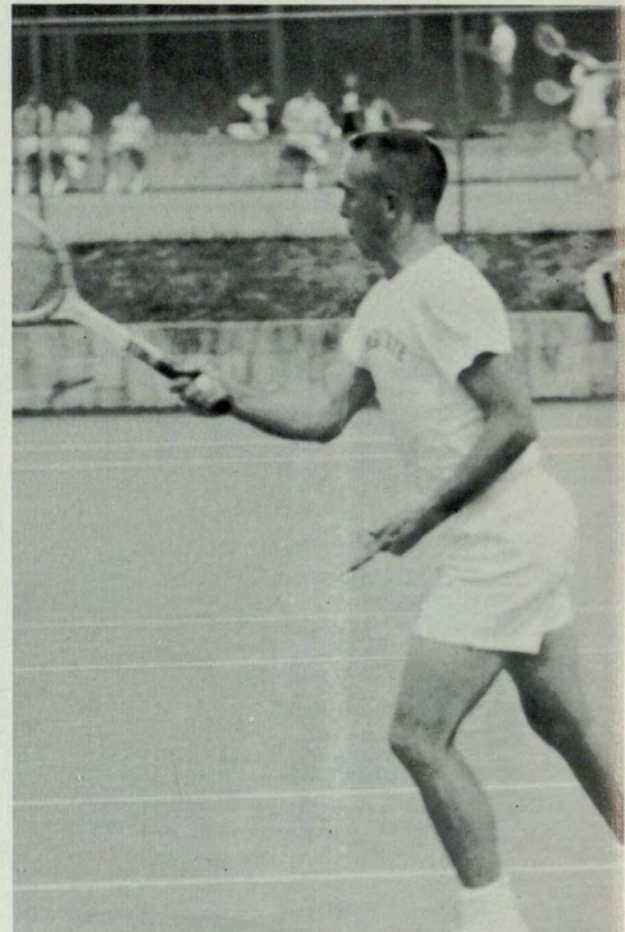





## INTRAMURALS

## SIGMA NU TAKES SOFTBALL CROWN

Behind the pitching of V. A. Huff, Sigma Nu retained its monopoly on IFC Softball for the third consecutive year. Jimmy Jones, Nick "The Greek" Miller, Ed "The Scrounge" Tinnermon provided the power at the plate as Sigma Nu commenced another undefeated season.



*Sikes with single to right.*

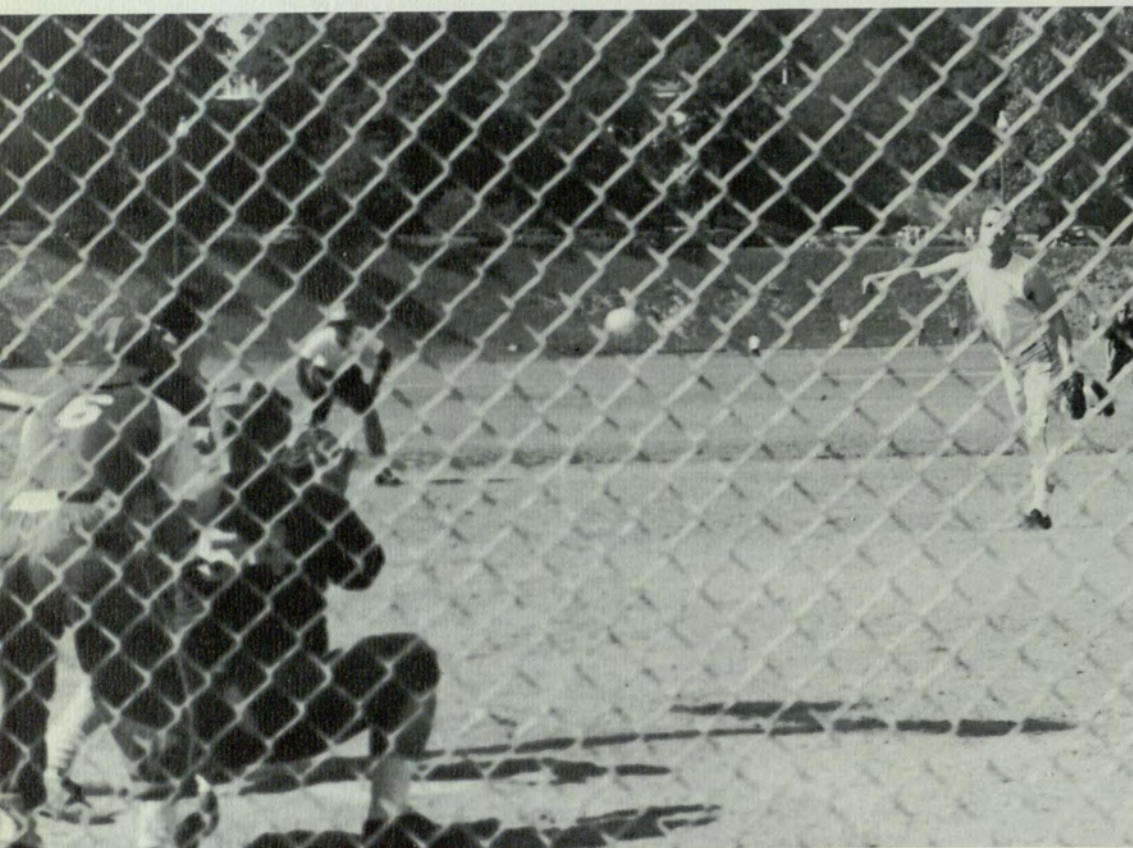

*Huff shows form that leads Sigma Nu to championship.*



*ΠΚΦ-ΚΣ demonstrate the safety in use of "rag-tag" in IFC Football.*

## KAPPA ALPHA EPSILON WINS IFC FOOTBALL

*IFC champs huddle in ΣΝ game.*



ΚΑΕ captured IFC football this year in one of the tightest seasons in IFC competition. ΚΑΕ suffered one defeat but managed to avoid a tie; therefore, ΣΝ and ΣΦΕ, with a loss and tie, saw the trophy slip from their hands after having it in their grasp. ΠΚΑ blasted ΚΑΕ in opening game, but ΚΑΕ led by fine blocking and the running of "Chicken" Jennings and Charlie Griswell kept the slate clean for the rest of the season. ΣΝ, only undefeated team in competition, went down under the ΚΑΕ battery 13-0. ΣΝ and ΣΦΕ battled to a tie in the closing game and ΚΑΕ claimed title to IFC Football Champions.



*Attaway around left end in Kappa Sigma-Pi Kappa Phi battle.*



*Sigma Nus at half trying to regroup defenses to overcome Kappa Alpha Epsilon 7-0 lead.*

*Barnes into the KAE line, as Nick rolls out the fish wagon.*





*Manus fires as Coleman aims to hit Thornton up the middle.*

*Manus goes through Kappa Sigma line as two "rag-grabbers" hang on.*





*The tip-off shows intensity of Alpha Phi-Delta Zeta battle.*

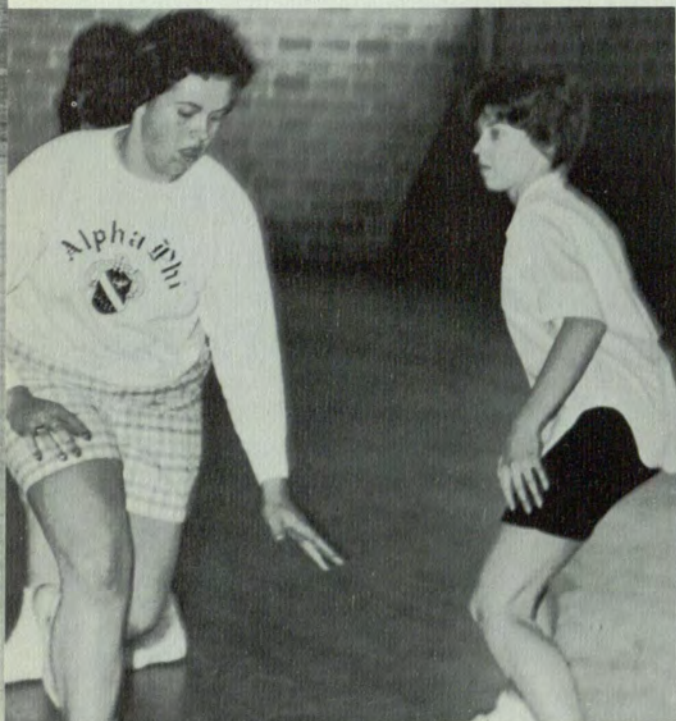

*Francis Farrar drives.*



*Page Chatfield moves in for shot against Delta Zetas.*

*Carolyn Pugh with a lay-up.*



Delta Zetas take sorority intramural behind spark of Myra Harden and Joan "The Hook" Wiggins. Alpha Phi placed second as Kappa Theta and Alpha Omega Pi battled for the cellar.



*Joan Wiggins prepares for hook shot.*

*Marsha Speer "puts hex" on Delta Zeta shot.*

*Myra Harden models.*





M  
I  
L  
I  
T  
A  
R  
Y





*1961 Battle Group Sweetheart, Miss Marilyn Cox, presents the Best Drilled Company Streamer Award to Company C.*

*Miss Cox presents the Best Drilled Platoon Award to Cadet 1st Lt. Bob Daws, Platoon Leader of 1st Platoon Company D.*



*Cadet Sgt. Tom Murray receives the Best Drilled Squad Award for his squad.*

*Cadet Colonel Dave Blair is awarded the President's Sabre by President Langdale.*





*Cadet Capt. Fuller receives the Third Army Certificate.*



*The last salute to be rendered by Cadet Col. Blair and his staff.*



*Persons to be decorated and all colors—center, march.*

*P/R's on parade.*



*Cadet Lynch receives his DMS Award.*



The retirement ceremonies for Sgt. Wilburn were held last May. Sgt. Wilburn served both in World War I and II. The cadets that knew him felt that he was a great soldier as well as a fine person.

Sgt. Wilburn was the person all the cadets turned to with their problems. To Sgt. Wilburn we owe a great deal, and we wish him happiness in his retirement.





*President Langdale presents certificate to 2nd Lt. Miller. This puts the finish to a college degree . . .*



*But this puts the finishing touch to pinning on the Lieutenant bars.*



*Seniors receiving the Oath of Officers before receiving their 2nd Lt. commissions.*



*The pinning of the bars puts an end to ROTC, and marks the beginning of Army life.*



*President Langdale greets Major General Yeager, Commander of the 12th U. S. Army Corps.*

General Yeager and his staff made a complete tour of Georgia State College. At the conclusion of the day he stated that the progress and improvement of the ROTC unit at Georgia State College had improved 100 per cent in the last two years.



*Coffee for the general.*





## MILITARY BALL 1961

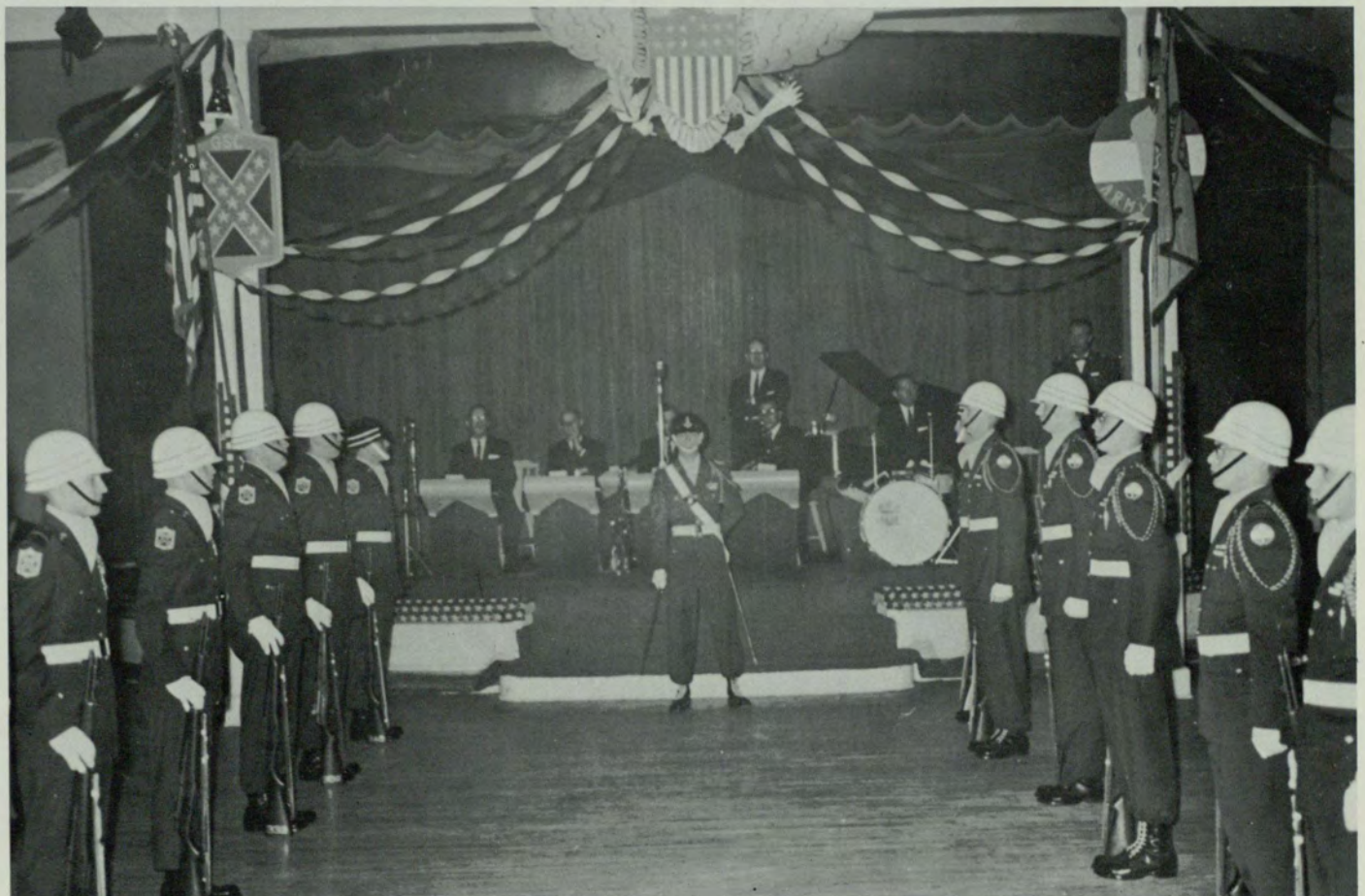

*Pershing Rifles, Company T-4.*



*The P/R's performance at the Military Ball this year was spectacular in respect to color, dress, and fancy maneuverings. Good show.*



*Major General Yeager crowns Miss Marilyn Cox the new Battle Group Sweetheart for 1961 and presents her with a dozen red roses.*



*Cadet Colonel Blair, Battle Group Commander, escorts Miss Cox to the dance floor for a dance in her honor.*



Summer Camp at Fort Benning, Georgia, for all advanced cadet students in ROTC, is held each summer for six weeks. During this period the cadets receive rigid training in instruction, demonstration, and practical application designed to impart to each of them his primary concern, the "Art of Leadership." Summer Camp, 1960, saw 1500 cadets from 39 colleges and universities.







*Life at Fort Benning is not always this easy during Summer Camp. Five cadets from Georgia State are shown sitting on a 90mm self-propelled tank.*



*The students who were designated as distinguished military students, confirmed by the ROTC Camp Commander, are from left to right: John Blair, Harold E. Riggs, Michael J. Allen, and Wayne Fuller. They are being congratulated by Lt. Col. James Culp, P.M.S.*

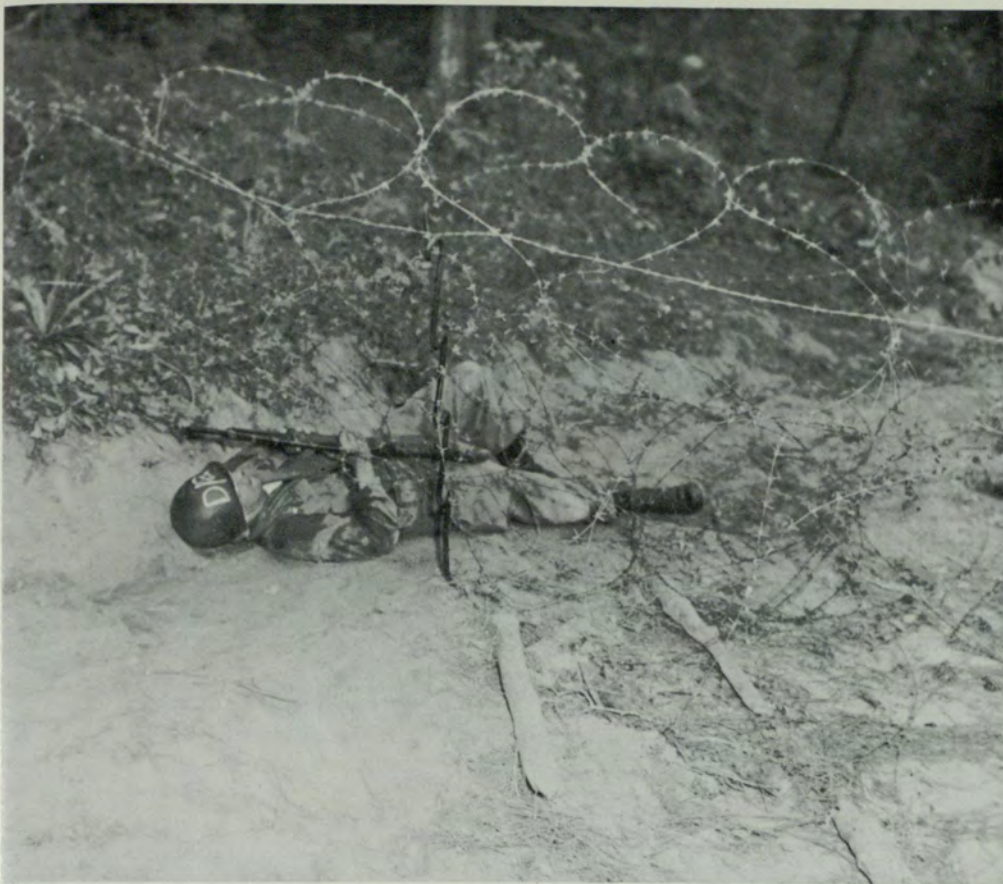

*Break Time.*



*Tactical Problem on a Hot Day.*



*Pep Rally—Part of the 1500 College Cadets Vacationing at Fort Benning.*



*Big Level Conference.*



*Typical Summer Camp Mess.*

Each cadet has to fire the M-1 rifle with a score of not less than 160 out of 250 points. If he fires less than 160, he has to fire again, which takes another day.



*A Day at the Office.*



There's a lot of activity each Thursday afternoon at Spark Field as all basic students are taught the fundamental principles of the ROTC program.



# A Company



## COMPANY A

Wayne Hastin, Cadet Captain, is Company A Commander. First Platoon Leader is Cadet 1/Lt. Jimmy Jones. Second Platoon Leader is Cadet 1/Lt. Greer De Normandie. Executive Officer is Cadet Captain Donald Berry. Company Sgt. is Don McCollister.

# B Company



## COMPANY B

Sam Turner, Cadet Captain, is Company A Commander. First Platoon Leader is Cadet 1/Lt. James Wilson; Second Platoon Leader is Cadet 1/Lt. Pete Spain; Executive Officer is Cadet 1/Lt. John Statham; Company Sgt. is Cadet Tom Murry.



# C Company



## COMPANY C

Billy E. Johnson, Cadet Captain, is Company C Commander; First Platoon Leader is Cadet 1/Lt. Don Girvan; Second Platoon Leader is Cadet 1/Lt. Calvin Brown; Executive Officer is Cadet 1/Lt. Joseph Jones; Company Sgt. is Cadet Jeffrey Lynch.

# D Company



## COMPANY D

Buddy Vaughan, Cadet Captain, is Company D Commander; First Platoon Leader is Cadet 1/Lt. Lewis Ash; Second Platoon Leader is Cadet 1/Lt. Jack Johnson; Company Sgt., Cadet Ernie Quickel.

# E Company

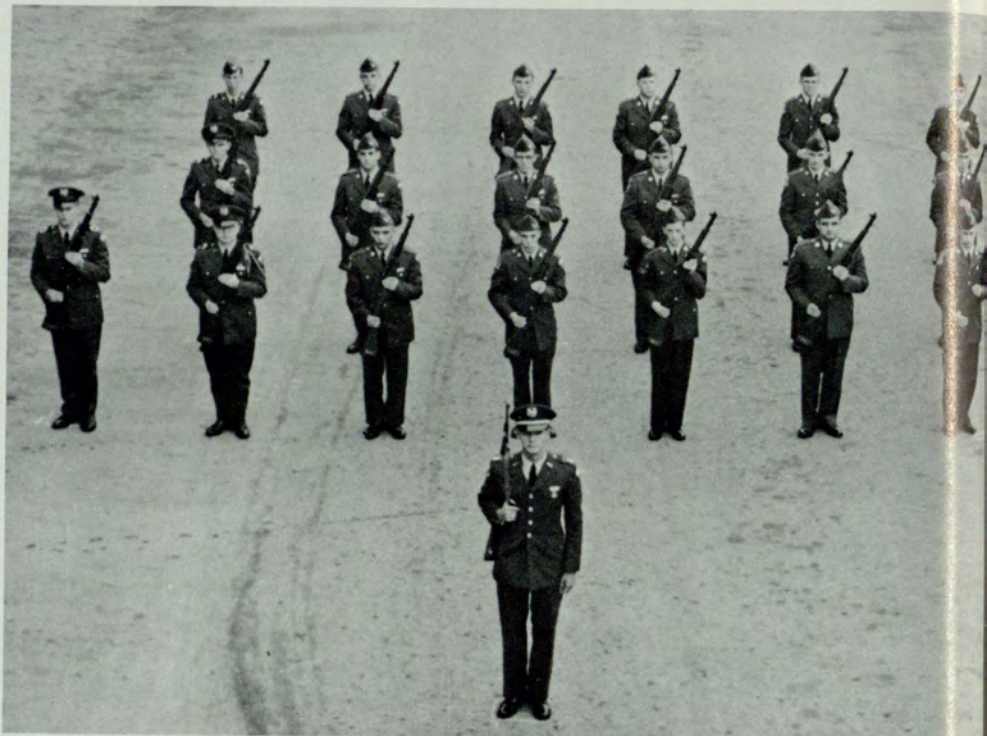

## COMPANY E

George Allen, Cadet Captain, is Company E Commander, First Platoon Leader is Cadet 1/Lt. Bill Ivey; Second Platoon Leader is Cadet 1/Lt. Charles Hopkins; Company Sgt., Dick Fields.



## CADET STAFF

Cadet Colonel David Blair is the Battle Group Commander; Major Mike Allen is the Battle Group Executive Officer; Cadet Captain Baxter Jones, S-4; Cadet Captain Bob Daws, S-2; Cadet Captain Wayne Fuller, Adjutant; Cadet Captain Harold Riggs, S-3.



Each cadet in the Battle Group is inspected by a member of the Battle Group Staff each week. During this inspection, cadets are given merits for their appearance, military bearing, and military knowledge. The inspection is thorough and complete from the tip of the hat to the heel of the shoe.



During the drill periods, each company has an advisor who is a member of the Military Department at Georgia State College. Company A Advisor is Sergeant Lee. Company B Advisor is Sergeant Nuell. Company C Advisor is Master Sergeant LaFluer. Master Sergeant Tuell is the Supply Sergeant.





*Regular Army Officers of the Military Department at Georgia State College. Sitting at his desk is the Professor of Military Science and Tactics, Lieutenant Colonel Culp. Standing are Captain Brumley and Captain Adams.*

*Captain Brumley is shown with the Staff and Platoon Leaders observing the drill period.*

*Captain Adams is shown inspecting Cadet Embey in Company D.*



*Advanced Cadets attend a tour and orientation of the Atlanta General Depot.*







**O  
R  
G  
A  
N  
I  
Z  
A  
T  
I  
O  
N  
S**



KEN WOMACK—President

Ellis Ayers  
Robert D. Griffin



James Jennings  
H. Reese



S. Roberts  
Nick Routsos



# Kappa Alpha Epsilon

Kappa Alpha Epsilon, a local fraternity, was founded at Georgia State in 1959.

Male students in good academic standing are eligible for membership in this organization.

Kappa Alpha Epsilon's aims are to promote scholarship within the organization, to aid in the character development of its members, and to ultimately obtain a charter from Kappa Alpha.

The fraternity received the I. F. C. Basketball Championship for 1961.

The officers are Ken Womack, president; Jerry Farlow, vice-president; Ellis Ayers, treasurer; and Don King, secretary.

Sam Sartain  
Jimmy Sikes



Bobby Smith  
Jack Stewart



Frank Thermas



Kappa Sigma fraternity seeks to promote brotherhood, scholarship, and to support the College in any way possible. Epsilon Omega Chapter of Kappa Sigma was installed at Georgia State in September of 1958.

The year's social events include weekly parties and the Black and White Formal.

Kappa Sigma received the Outstanding Fraternity Trophy for 1960 and was named outstanding chapter of its district.

The officers are Tommy Swaim, grand master; Charles Davis, grand procurator; Tommy Cash, grand master of ceremonies; Fred King, grand treasurer; and Jim Vacalis, grand scribe.



THOMAS SWAIM—*President*

## Kappa Sigma

PRISSY ALDAY—*Sweetheart*

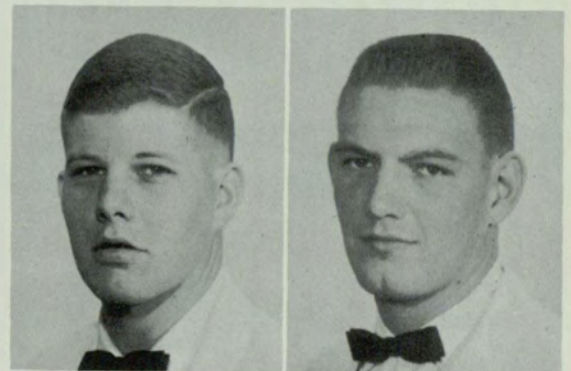

Chuck Armer

Bill Baker

# KE



Mike Bolen  
Ralph Bradley  
Tommy Cash  
Charlie Davis



Dozier Fleming  
Don Fowler  
Bobby Hardwick  
Fred L. Hill



Jimmy Jones  
Fred L. King  
Philip Latimer  
Lin McCormick



R. Mike McGlon  
Jim Mikel  
Norton Newman  
Bill Pirkle

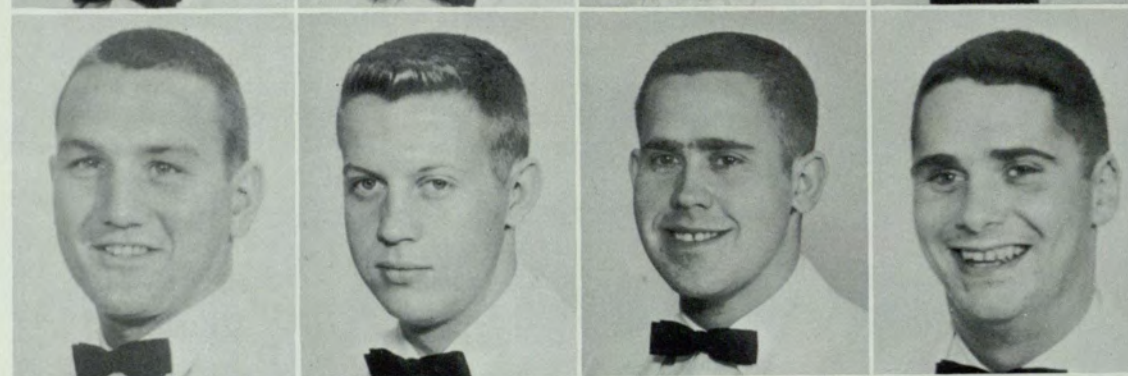

Bobby Priest  
Everett Royal  
Robert Shattler  
Buddy Smith

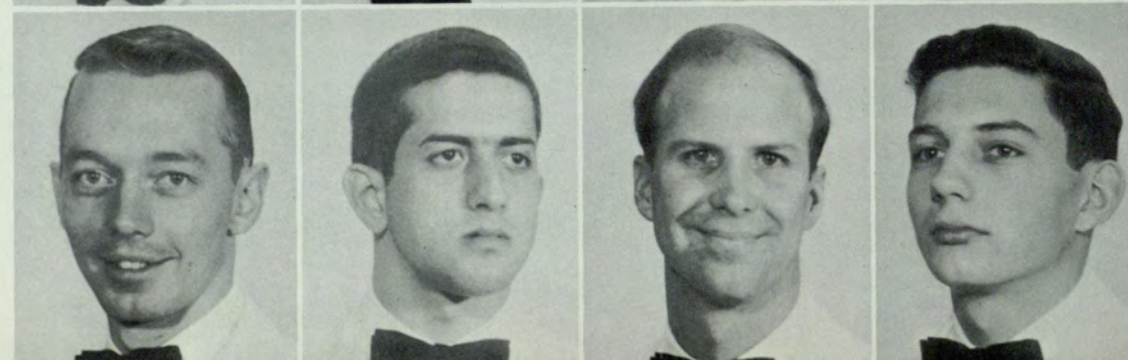

Jody Taylor  
James Vacalis  
Marion Wells  
Jim Wheeler

Alpha Epsilon Pi is the oldest and largest Jewish fraternity in existence. The Gamma Alpha Chapter was established at Georgia State in the Fall of 1949. The Chapter has as its aims the promotion of brotherhood within the organization, the furtherance of Judaism, and a desire to participate in college and community activities.

The officers are Stuart Strenger, president; Alan Stecker, vice-president; Danny Smith, secretary; Philip Harber, member at large; and Cary King, treasurer.



STUART STRENGER—*President*

# Alpha Epsilon Pi

MAXINE SWERLIN—*Sweetheart*



Joel A. Butler



Phil Harber  
Cary King



Alvin Rogel  
Daniel Smith





ROGER HAMMONS—*President*



FRANCES WATSON—*Sweetheart*

## Pi Kappa Alpha

Pi Kappa Alpha was established as the Epsilon Nu Chapter of the national fraternity Pi Kappa Alpha in February of 1960. The total number of chapters is 119.

The chapter strives to advance the educational and literary interests of its members and to uphold a high standard of life and happiness by uniting them in closer bonds of friendship and brotherhood.

Outstanding social activities included the Gangster Party in the Fall Quarter and the Beachcomber Party in the Spring Quarter.

The officers are Roger Hammons, president; Paul Yost, vice-president; Mike McCrorey, treasurer; and Ballard Powell, secretary.

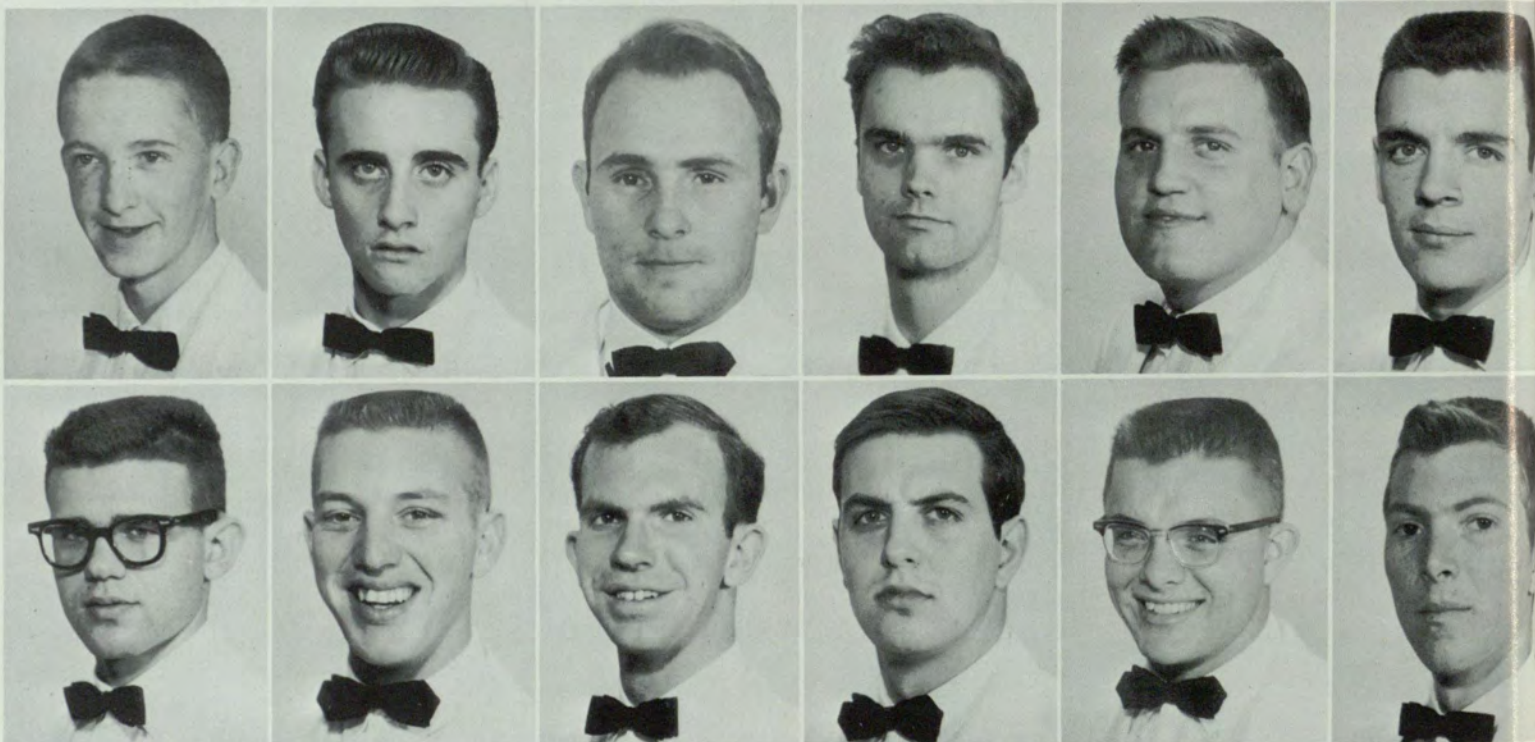

John Armstrong  
Al Duncan

Tommy Bledsoe  
Dave Dyer

Ronnie L. Chastain  
Neil Franklin

Jim Childs  
J. Freeman

Charles Dickerson  
Reeder Glass

Jack Doss  
Jack Grant

Ed Gregory  
Lee Gunter  
Robert Hancock  
Steve Harter



Richard Heike  
Bobby Helton  
Alfred R. Holcomb  
Tomm O. Houk



Peter Knox  
Bill Lanford  
James Lynwood  
Mike McCrorey

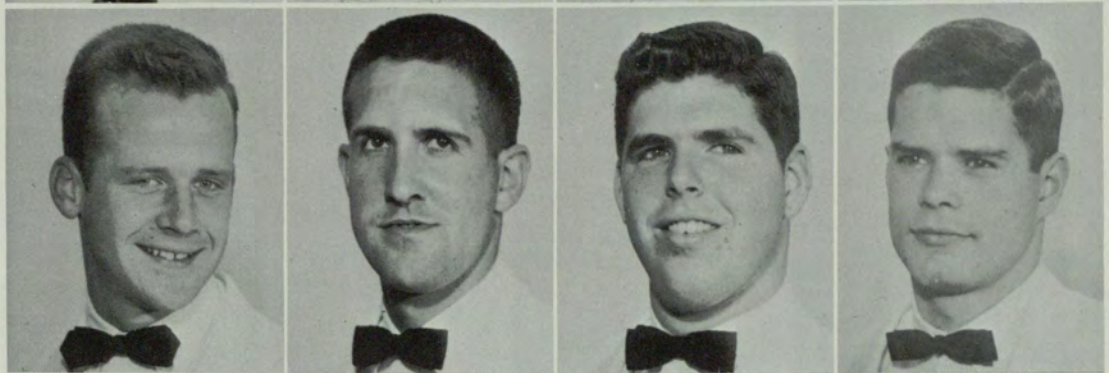

Ted Mauldin  
Jerry Morrison  
Ballard Powell  
Wyman H. Richter



Lee Saye  
Jimmy Sikes  
John E. Statham  
Larry Sundren

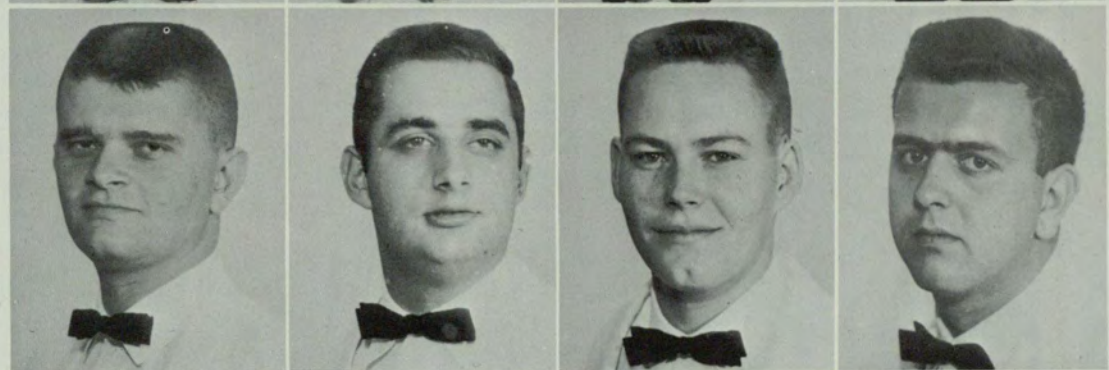

Jimmy Waldrop  
Jon Williams  
Michael Webb



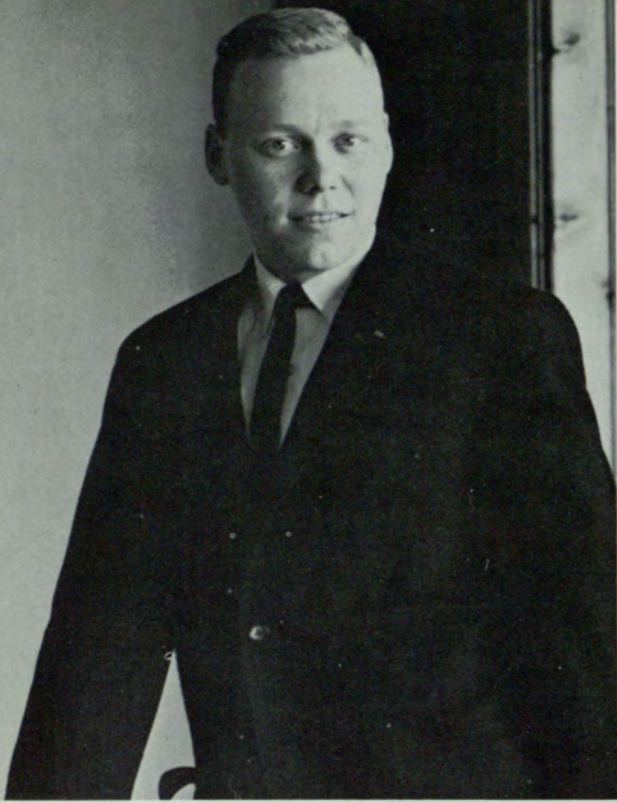

FERRELL WATSON—*President*

## Pi Kappa Phi

Beta Kappa Chapter of Pi Kappa Phi was installed at Georgia State in September of 1954.

Harmonious accord and unfaltering loyalty to the College and its administration; an enrichment of life through everlasting bonds of brotherhood are the desires of Pi Kappa Phi fraternity.

The social events of the year include the Rose Ball, the annual Hawaiian party, and the observance of Founders Day.

The officers are Ferrell Watson, archon; Richard Esther, treasurer; Jim Cooper, secretary; Robert Sudath, warden; Brad Rauschenberg, historian; and Fred Lindquist, chaplain.

MARIE JONES—*Sweetheart*





Jimmy H. Conner  
Jim Cooper  
S. Cown  
Bill Cox



John Darby  
Greer DeNormandie  
Berry Densen  
Bobby Dye



Richard Esther  
Bob Fountain  
Fred Lindquist  
Charles H. Murphy



Jerry Ragsdale  
Brad Rauschenberg  
Ronald Rearick  
Howard Richardson



Sidney Sorensen  
Sam Stevens  
Bob Stroud  
Robert Suddath



Buck Taylor  
Fielding T. Warren  
G. Williams  
Robert L. Wise





KELLY MANSFIELD—*President*



FRANCES WHITE—*Sweetheart*

## Sigma Phi Epsilon

Sigma Phi Epsilon, Georgia Beta Chapter, was installed at Georgia State in May of 1955. On the school campus the SPE's seek to maintain lofty ideals of brotherhood, scholarship, and fraternalism.

The Summer Camp for Underprivileged Children, sponsored by SPE, is the only one of its kind in Georgia. Also, the Sig Eps have established a fraternity club for

the mothers and wives of the brothers known as the Golden Heart.

The main social event is the annual Sweetheart Ball.

The officers are Kelly Mansfield, president; Jim Williams, vice-president; Joe Jones, comptroller; and Buddy Dennard, secretary.



Hugh Brannen

Joe Carroll

Fred Chandler

Robert Couch  
Billy Crowder  
Buddy Dennard  
Tom Donaldson



Mike Eubanks  
Phil Gandy  
Ben F. Gay  
Ted Hughes

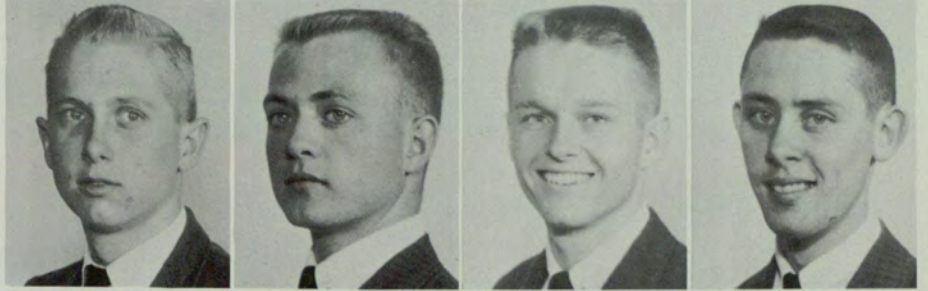

R. W. Johnson  
Joe Jones  
Billy Kalb  
B. Ketchum



Don McCollister  
Ray Manus  
Sandy Murell  
John D. Nichols



Ken Ortman  
Ron Pair  
Joseph Ratzman  
Jimmy Robinson



Don Sawyer  
Bob Slater  
John Summerville  
Jack Thornton

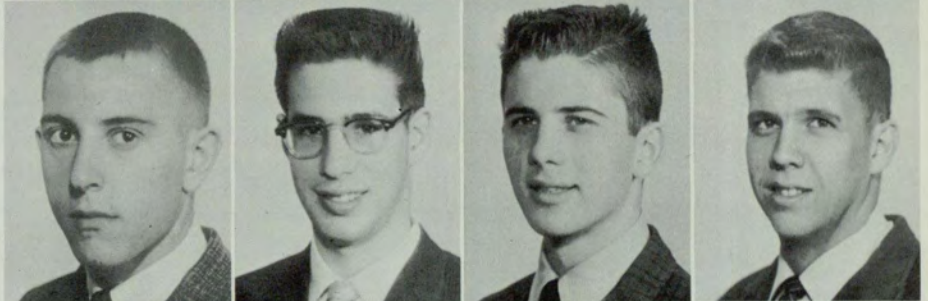

Charles VanHouse  
Larry Vineyard  
Charles Williams  
James H. Williams





LEWIS ASH—*Commander*



BEVERLY DeLOACH—*Sweetheart*

## Sigma Nu

The purpose of Sigma Nu Fraternity—to promote scholarship, leadership, and brotherhood—is exhibited by the Eta Gamma Chapter as it continues the advance. Aside from having eight of its members named to the Who's Who in American Colleges and Universities and twelve brothers on Student Council, including the presidents of both Day and Night Schools, the fraternity had the highest point average fall quarter of any social organization.

The 1960 IFC softball championship, first place in

Skit Night of Greek Week, and Mardi Gras king and queen are only a few of Sigma Nu's accomplishments.

Although Sigma Nu is active in scholastic activities, the brothers do not neglect the social life of college. They have an annual Snake Pit Party, New Year's Eve Party, and White Star Formal Weekend, along with many informal parties throughout the year.

Officers are Lewis Ash, commander; Bill Tanner, lieutenant commander; Ron Shutley, recorder; Jerry Bailey, treasurer; and Paul Davy, chaplain.



Don Girvan

Wayne Adams

M. J. Allen

Jerry Bailey

Dudley Barnes

Jim Burton

J. D. Caswell

J. Bradley Conn, Jr.

Grant Davis

Paul Davy

Robert N. Daws

Dick Field  
Chris Fleuhr  
Dick Foote  
Joe Hawks



Bob Haygood  
W. Hornbuckle  
Bill E. Johnson  
Baxter Jones



James B. Jones  
T. M. Kennedy  
Richard McCrary  
Ed McGowan



Bob Massey  
Jimmy Miller  
March Miller  
R. Nick Miller



James P. Morris  
Jerry Owen  
Jim Robinson  
Ronald Shutley



Adrian Smith  
Bill Tanner  
Ed Tinnermon  
Sam Turner



Buddy Vaughan  
Jerry Wheeler  
Jerry Wilcoxon  
Charles Wood





BUDDY DENNARD—President

## Interfraternity Council

The Interfraternity Council is the organizing and governing body of the seven national fraternities on the school campus. Its function is to administer the business, conduct rushing, and regulate activities within the fraternity system.

The Council presents a trophy to the fraternity with the highest scholastic average and to the fraternity which is most outstanding in sports each year.

The officers are Buddy Dennard, president; Ed Tinnermon, vice-president; Bob Stroud, secretary; and Ken Womack, treasurer.

Lewis Ash  
ΣN



Ellis Ayers  
KAE



Roger Hammons  
ΠKA



Kelly Mansfield  
ΣΦE



Stuart Strenger  
ΔEΠ



Bob Stroud  
ΣΦE



Thomas Swaim  
KΣ



Ed Tinnermon  
ΣN



Ferrell Watson  
ΠKΦ



Ken Womack





Ruth Cooper  
ZTA



Marcelle Cartee  
ΔZ



Judy Carter  
ΑΦ



Elizabeth Cordle  
ΚΘ



Joanna Hall  
ΑΟΠ



Theresa Ray  
ΚΘ



Capitola Rowe  
ZTA



Kitty Stretch  
ΔZ



Joan Wiggins  
ΔZ



JUDY CARTER—President

## Panhellenic Council

The Panhellenic Council was installed at Georgia State in 1956. Membership consists of representatives from each of the local and national sororities' chapters located on campus. There are five sororities with a total of fifteen representatives in the Council.

The purpose of the Panhellenic Council is to maintain on a high plane fraternity life and interfraternity relationships; to cooperate with college authorities in their efforts to maintain high social and scholastic standards; and to be a forum for the discussion of questions of interest to the College and fraternity world.

Panhellenic Council meets in one of the sorority chapter rooms on the second Thursday of each month. One of the principal projects is the co-sponsorship of Greek Week.

Officers this year are Judy Carter, president; Elizabeth Cordle, vice-president; Joanna Hall, secretary; and Kitty Stretch, treasurer.



ERNESTINE DEMPSEY

*President*

## Alpha Omicron Pi

The awards won by Gamma Sigma Chapter of Alpha Omicron Pi Sorority serve to demonstrate its high position along with the other top campus organizations. The sorority won first place for Christmas tree decorations at Grady Hospital and received the scholarship trophy from Alpha Omicron Pi's National Headquarters. Nor is beauty lacking; AOPi girls placed among the finalists in the Homecoming Queen and Greek Goddess Contests and in the Miss Atlanta Pageant.

The sorority was founded in 1897 and Gamma Sigma was installed at Georgia State in 1956. Any girl student who is enrolled at Georgia State in a four year program, who has at least thirteen academic hours, and who possesses the character, scholarship, and ability to meet the financial obligations incurred is eligible for membership.

Alpha Omicron Pi strives to encourage a spirit of fraternity and love among its members, to stand at all times for character, dignity, and scholarship, and to strive for the best interests of the college.

Business meetings are conducted each Tuesday night in the chapter room. The sorority sponsors "crying towel" parties, the Rose Ball, hayrides, and Halloween parties.

The officers are Ernestine Dempsey Culberth, president; Diane Tippens, vice-president; Joanna Hall, 2nd vice-president; Angela Rowan, recording secretary; Myrna Truitt, corresponding secretary; and Maurya Sullivan, treasurer.





Alyce Barnes  
Greta Brand  
Vickey Cadora  
Zelma Daves



Claire Dempsey  
Pat Eades  
Sandra Forrester  
Eleanor Fortenberry



Linda Franklin  
Mary Gray  
Sandra Hill  
Nancy McConnell



Mary Elizabeth Mann  
Janice Mattox  
Virginia Myers  
Nina Park



Sherrie Penick  
Pat Prince  
Elise Reinhard  
Ann Rhoden



Joan Rice  
Angela Rowan  
Barbara Russell  
June Sailors



Ginnie Strickland  
Maurya Sullivan  
Diane Tippens  
Myrna Truitt





MARY ROGERS—*President*

## Alpha Phi

Gamma Mu Chapter of Alpha Phi International Fraternity was installed at Georgia State in 1956. To be eligible for membership, a girl must be currently enrolled in school and must meet the academic requirements prescribed by Panhellenic Council.

Alpha Phi was founded for the purpose of developing congeniality, character, scholarship, and social adaptability for its members.

Alpha Phi undertakes many social events, such as the

Summer and Fall retreats, the Heart Dance, the Spring Weekend, Christmas parties, and dinner parties. Funds for projects and activities are obtained through the Heart Fund and the Slave Auction.

Business meetings are conducted every Monday night.

Officers are Mary E. Rogers, president; Frances Farrar, 1st vice-president; Joyce Coppedge Spivey, 2nd vice-president; Barbara Blevins, treasurer; Marcia Speer, corresponding secretary; Janice Bain, recording secretary.



Catherine Atkins  
Janice Bain  
Barbara Blevins  
Gerry Bowie



Dianne Buder  
Judy Carter  
Page Chatfield  
Edwina Corley



Jackie Covington  
Ann Dendy  
Karen Emerson  
Frances Farrar



Judy Gallagher  
Renee Gunter  
Barbara Jacobs  
Maxine Kelly



Vickey Lourcey  
Gloria Lowery  
Katie Mahone  
Margaret Manos



Betty Saye  
Ann Seaver  
Carolyn Smith  
May Sikes Smith



Marcia Speer  
Joyce Coppedge Spivey  
Anne Turner  
Sue Watson





JOAN WIGGINS—*President*

The Delta Delta Chapter of Delta Zeta is one of the leading sororities at Georgia State College. The Kappa Sigma trophy for Sorority of the Year, first place in Skit Night at Greek Week, Scholarship Trophy, and four awards received at the last National Convention are only a few of its honors.

The annual events of the year are the Silver Tree Ball, at which time the Man of the Year is named, the Pledge Party, the Spring Dinner Dance, plus, many informal parties throughout the year.

Not only does the sorority excel in scholarship, but it also excels in beauty. The May Day Queen and Court

## Delta Zeta

of Georgia State, Georgia Tech's Homecoming Queen, Georgia State's Homecoming Queen and three of her Court were Delta Zetas.

When speaking of Delta Zeta one cannot leave out the love and sisterhood practiced in the sorority. This speaks more of Delta Zeta than its accomplishments, as it continues to strive for the betterment of the school and of society.

The officers are Joan Wiggins, president; Joyce Dick, 1st vice-president; Beverly DeLoach, 2nd vice-president; LaVilla Ward, treasurer; and Jean Tanner, recording secretary.



Nancy Allen  
Harriett Anderson  
Kaye Asbridge  
Nance Atkinson



Jackie Beavers  
Linda Beeler  
Bunny Belsky  
Sylvia Blalock



Jessie Ellen Brown  
Betty Burch  
Norma Bullard  
Marcelle Cartee



Jeanine Craig  
Dancy Crum  
Beverly DeLoach  
Joyce Dick

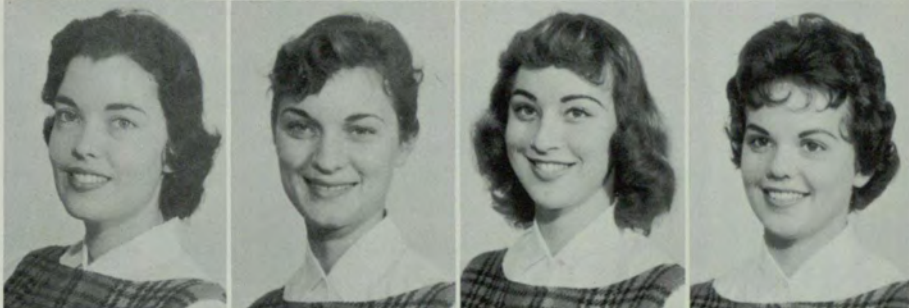

Mary Ann Eberhardt  
Carolyn Gallager  
Mickey Griffis  
Jackie Healan



Mary Ann Heron  
Patti Hill  
Page Johnston  
Marie Jones



Nancy Ledbetter  
Conni Loy  
Marilyn McGinty  
Janet Martin



# ΔZ



Cynthia Matthias  
Sandy Miles  
Elaine Ogletree  
Myra Phillips



Joyce Pickett  
Janeen Pitts  
Beverly Roach  
Gwen Sammons



Linda Jane Satterfield  
Mary Smith  
Margy Speis  
Betty Sue Starnes



Mary Starnes  
Bonnie Stewart  
Kitty Stretch  
Jean Tanner



Mimi Tatum  
Mary Long Timmermon  
Janet Vittur  
Lavilla Ward



Joan Wiggins  
Brenda Wilkie  
Sherrill Wilkinson  
Patty Wynne



BARBARA GREENE  
*President*

## Mu Rho Sigma

Mu Rho Sigma was founded at Georgia State in 1955. Membership is open to all married women currently enrolled at Georgia State.

The objectives of Mu Rho Sigma are to promote friendship, scholarship, and service to the College among married women. These aims are accomplished through luncheons, coffees, and cultural pursuits.

Business meetings are conducted in the Mu Rho Sigma Chapter room on the first and third Tuesday

of each month. Both business and social meetings are conducted and often a speaker addresses the members.

Mu Rho Sigma undertook projects to give gifts to patients at Milledgeville State Hospital and at Eventide Home for Old Women.

The officers are Barbara D. Greene, president; Virginia Mason, vice-president; Joanne D. Harvey, secretary; and Margaret J. Weber, treasurer.



Mary Carroll  
Joan Haney

Lynn Champion  
Sandra Holloway

Catherine Compton  
Edna Kilgore

Catherine Dewar  
Bernice Massey

Jessie Griffin  
Roy Ann Smith

Mary Barber  
Priscilla Hammel  
Margaret Weber



RUTH COOPER  
*President*

# Zeta Tau Alpha

The Delta Lambda colony of Zeta Tau Alpha was colonized at Georgia State on March 4, 1961. Membership is extended by invitation to any girl who is regularly enrolled in Georgia State and who has the standards and ideals compatible with Zeta Tau Alpha. A girl must have a sense of loyalty and devotion to the sorority, must accept responsibility and service to Zeta Tau Alpha, and must seek friendship in the sorority. At present there are nineteen members.

The purpose of Zeta Tau Alpha is to intensify friendship, to foster a spirit of love, to promote

happiness, and to aspire toward a purer and nobler womanhood. To help achieve this objective, the sorority sponsored one social event each quarter, a Spring Formal, and a house party. Zeta Tau Alpha also trimmed a Christmas tree at Grady Hospital and sent gifts to Milledgeville State Hospital. The sorority demonstrated its scholarship by winning the Sparks Scholarship Cup.

The officers are Ruth Cooper, president; Pat Welch, first vice-president; Peggy Miller, second vice-president; Jacci Becton, treasurer; and Louise Buchanan, secretary.



Jacchi Becton  
Kay Current  
Virginia Miller

Louise Buchanan  
Pat Ellison  
Elizabeth Peterson

Susanne Buckholz  
Karen Fuller  
Capitola Rowe

Doris Cash  
Eleanor Harrison  
Perry Shelley

Ann Cheney  
Linda Harrison  
Patricia Welch

Peggy Childers  
Peggy Miller





Theresa Ray—President

## Kappa Theta

Kappa Theta Sorority was founded in 1937 by Mrs. Nell H. Trotter, Dean of Women, as a night school sorority. Today, Kappa Theta has grown into a day and night social organization.

The organization's aims include the strengthening of social ideals to their highest levels, the securing of the fullest understanding between members and the school and the search for the finest fellowship.

The sorority received the first place in the 1961 Sing

Night, and, in addition, a member was chosen as the 1961 Greek Goddess.

The finance of a foreign student's education and an annual Christmas party for underprivileged children are a part of Kappa Theta's activities.

The officers are Theresa Ray, president; Pat Thomas, 1st vice-president; Susan Hutchinson, 2nd vice-president; Jo Ann Clark, corresponding secretary; Gloria Graham, recording secretary; and Elizabeth McCurley, treasurer.



# KAPPA THETA

Elizabeth Bost  
 Jo Ann Clark  
 Elizabeth Cordle  
 Carol Edgington

Gloria Graham  
 Pat Hartlein  
 Dianne Honeycutt  
 Ginny Horton

Karen Hutchins  
 Susan Hutchinson  
 Ronni Long  
 Kay Lovett

Judy McCloy  
 Jane Mullis  
 Elizabeth McCurley  
 Carol Murphy

Lyndell Nicholson  
 Jerry Lou Noles  
 Nancy Pirkle  
 Beverly Roberts

Pat Thomas

# Alpha Lambda Delta



JANICE BAIN—*President*

Alpha Lambda Delta was founded at Georgia State College in 1955. It is one of one hundred and nine chapters. There are thirty members in the local chapter.

In order to be eligible for membership, a Freshman woman student must have a B+ average for the first thirty hours of work.

The sorority has several annual social events, among which are a tea in the Winter Quarter for women scholars and a banquet in the Spring for the initiates.

Alpha Lambda Delta strives to promote scholarship among its members, to recognize scholastic achievement, and to aid in school endeavors. One of the methods by which recognition for academic excellence is given is the presentation of the Senior Book Award to the senior with the highest average. Alpha Lambda Delta also co-sponsors the William M. Suttles Scholarship.

The officers are Janice Bain, president; Mary Elizabeth Carroll, vice-president; Betty Sue Starnes, secretary; and Mary Rogers Carroll, treasurer.



Mary Carroll



Lucy DeLoache



Barbara Jones



Betty Sue Starnes



Margaret Williams



FLOYD KLINE—*President*

## Delta Mu Delta

Theta Chapter of Delta Mu Delta was installed at Georgia State in 1931. To be eligible for membership, a student must be in the upper 10 per cent of the graduating Business School Class or one of the two Juniors with the highest scholastic average. At present there are twelve members in the organization.

The purpose of Delta Mu Delta is to promote and to

reward high scholastic achievement among students in the Business School. To help achieve this goal the fraternity has an annual dinner meeting in May and presents Delta Mu Delta keys to deserving students at Awards Day.

The officers are Floyd W. Kline, president and Mrs. Kathryn T. Current, secretary-treasurer.

### 1960 INITIATES ARE

JAMES W. ADAMS  
JAMES H. ALCORN  
HENRY M. AMOS  
RICHARD C. BRECHBIEL  
CANDLER A. BROOKS

KATHRYN T. CURRENT  
WADE H. DEXTER  
WILLIAM J. GILLELAND  
PAUL H. HUBERT  
WILLIAM H. McELROY

ALONZO M. NORRIS III

# Blue Key



LARRY WHITWORTH—*President*

The Blue Key National Honor Fraternity was founded in 1924. The local chapter was installed in 1951. Eligibility for membership is by invitation only to junior and senior male students who have maintained a B average and who possess leadership qualities.

The purposes of the Blue Key are to serve as a general honor society and to support school activities and projects. Its weekly business meetings are held each Wednes-

day. The social highlight of the fraternity is a banquet held quarterly.

Among its activities is the operation of the Blue Key Book Exchange. The profits from this project go to help many of the school's activities.

The officers are Larry Whitworth, president; Gale Thomson, vice-president; Calvin Appling, treasurer; and Jack Thacker, secretary.

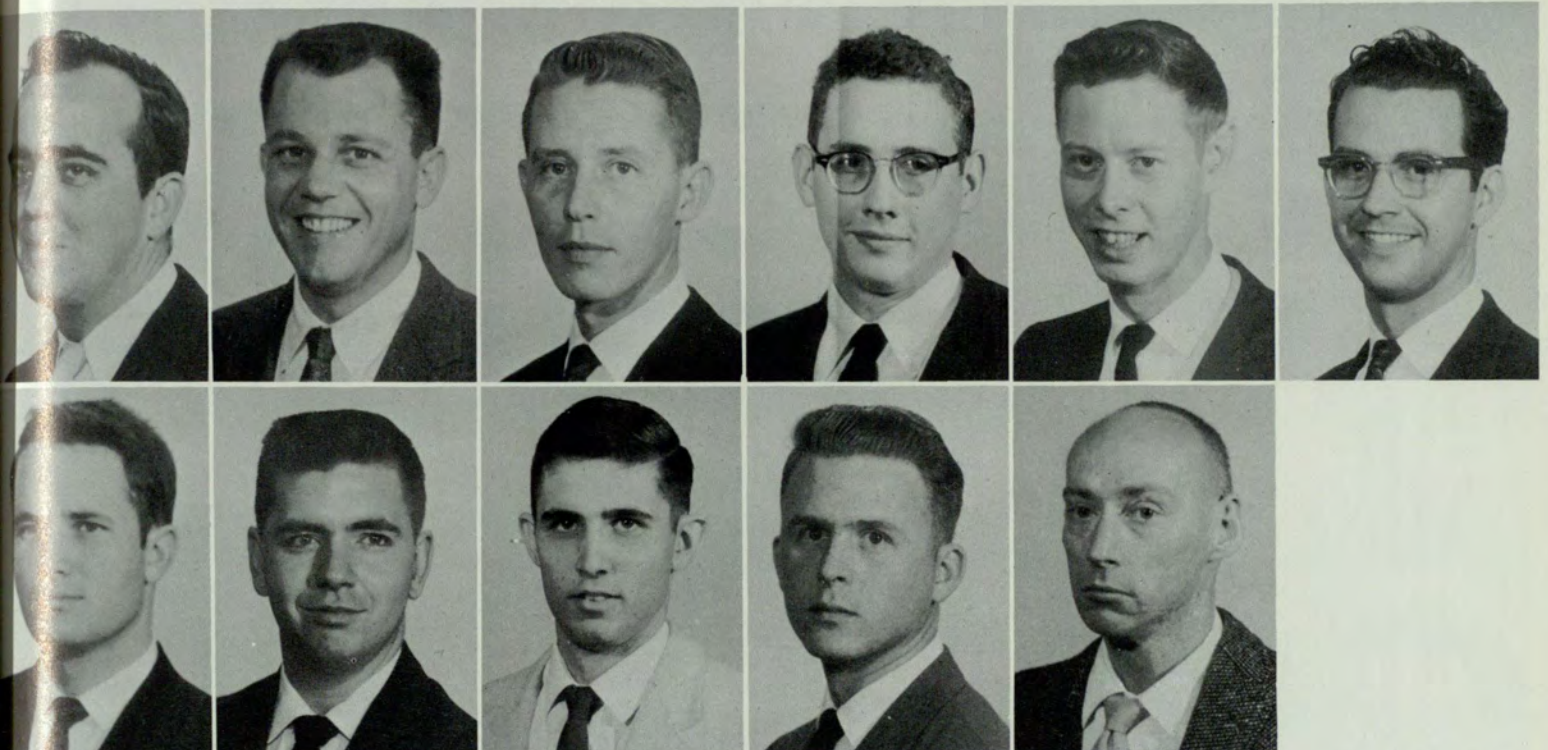

Calvin Appling  
Warren Shows

Richard Bridges  
Raymond Strobe

Parks Dimsdale  
Jack Thacker

Louis Hudson  
Gale Thomson

James Liesendahl  
Thomas Upton

Charles Murphy



DORIS CASH—*President*

Crimson Key Honor Fraternity was founded at Georgia State in 1934. Membership is by invitation only. Junior and senior women who have a B average or better and who have participated in extra-curricular activities and have made a contribution to the college are eligible for tapping.

The purpose of Crimson Key is to promote a closer understanding between the Administration and the students, and to cooperate with the faculty and organizations in order to foster and maintain high standards of scholarship, social activities, and moral ideals among women students.

## Crimson Key

Meetings are conducted in various restaurants in Atlanta on every third Saturday of each month. The major social events of Crimson Key are the annual Christmas Tea and the Alumnae Luncheon in the Spring.

Crimson Key undertakes several projects: sponsorship of Chi Hilarian; participation in the program for foreign students; and co-sponsorship of the Senior Breakfast and Career Day. Crimson Key also presents Citation Awards to outstanding women graduates. Officers are Doris C. Cash, president; Linda R. Brown, vice-president; Catherine T. Stretch, secretary; and Ruth Cooper, treasurer.

*Senior Citation Ceremony  
held in Hurt Park,  
June, 1960.*

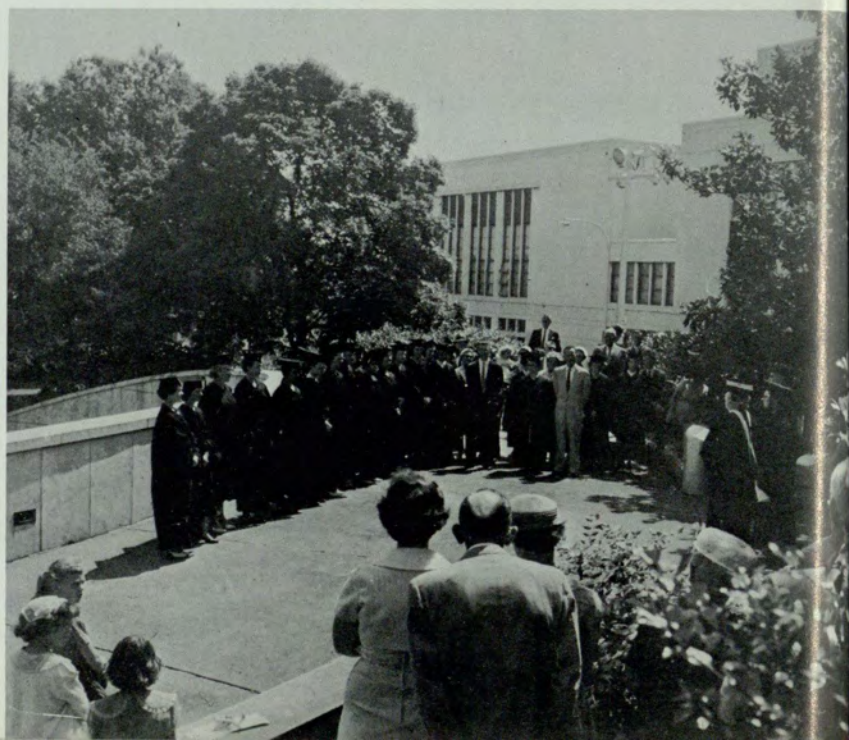

Linda Brown  
Annette Boyd



Louise Buchanan  
Ann Chaney



Ruth Cooper  
Kathryn Current



Linda Emory  
Laurie Fountain



Betty Jones  
Mary Elizabeth Mann



Virginia Miller  
Marguerite Nance  
Capitola Rowe





HARRISON JACKSON—*President*

## Alpha Kappa Psi

Alpha Kappa Psi, originally founded at New York University in 1904, was organized at Georgia State in 1917. The Pi Chapter's purposes are fostering scientific research in the fields of commerce, accounting, and finance; furthering the individual welfare of its members; and educating the public to appreciate and demand that the highest ideals be met by people in the business world.

The organization holds bi-monthly meetings, generally a combination business-dinner affair.

Officers are Harrison Jackson, president; J. D. Caswell, vice-president; James Warren, recording secretary; Arthur Fauscette, treasurer; Landis Cameron, corresponding secretary; and Larry Whitworth, master of rituals.

JOAN BENNETT—*Sweetheart*





James Brannon  
Candler Brooks



Landis Cameron  
J. D. Caswell



Desse Troy Childers  
Robert Hill

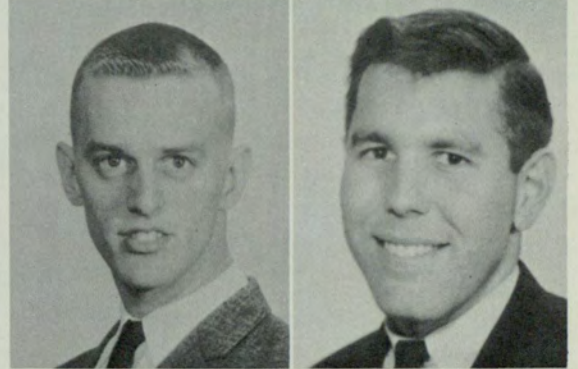

McDonald Jones  
Floyd Kline  
Fred P. Lindquist



Jimmy Smith  
Wilbern Strickland  
John Thornton



Gerald Turner  
Jim Warren  
Larry Whitworth





BILLY REDD—*President*



DIANE TIPPENS—*Sweetheart*

# Delta Sigma Pi

Delta Sigma Pi, founded in 1907 at New York University, has 108 chapters and over 48,000 members. Georgia State's Kappa Chapter was founded in 1921.

The purpose of Kappa Chapter is to provide students preparing for business careers with well-rounded backgrounds of social activities, academic study, and personal contact with the commercial world of the future.

Delta Sigs have shown outstanding achievements in the field of scholarship. An example is the Delta Sig's winning of the Intramural Key Scholarship

award for the last five consecutive years. The award is given to the fraternity with the highest scholastic average.

Delta Sig holds monthly professional meetings with outstanding guest speakers to promote a closer tie between business students and the commercial world.

The officers are Bill C. Redd, president; Ted M. Kennedy, senior vice-president; Thomas C. Martin, junior vice-president; George T. Warren, III, treasurer; and James D. Crowder, Jr., secretary.

A. W. Askew



Don Berry



James Boulware



Hugh Brannen



Jud Brown



Norman Bryan



Bob Campbell



Jim Conner



James Crowder



Buddy Dennard



Richard Dickerson



Parks Dimsdale

J. Lawrence Drew  
Dick Field  
Richard Foote  
H. P. Gable



Ron Giles  
Delton Harden  
Robert C. Knox  
Ken Krautker



Jack McPherson  
Glenn Miller  
Russell Miller  
Leon Murphy



Bill Newman  
John Nickols  
Duncan Puller  
James R. Robertson



Mike Smith  
Charlie Steed  
Bob Stroud  
Ed Tinnermon



Charles Van House  
George Warren  
Cecil D. Watson  
Ferrell Watson



Willis Webb  
Joseph Wright  
Thomas Welch  
Jim Williams

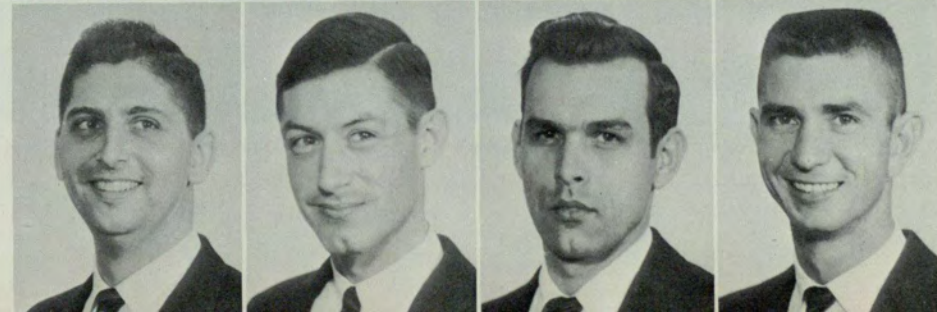

# Psi-Chi, National Honorary Society In Psychology

Psi-Chi, National Honorary Society in psychology, founded in 1929 at the Ninth International Congress of Psychology in New Haven, Connecticut, has 150 chapters and over 20,000 members nationally. Georgia State's chapter was founded in 1960.

Membership in Psi-Chi is for students by invitation who are either psychology majors or minors and are in the top scholastic third of the psychology majors and also in the upper scholastic half of the School of Arts and Sciences. It is considered to be one of the leading

organizations within its field. Psi-Chi's purpose is to advance the science of psychology and to further higher scholastic standards for all its members. Psi-Chi also is in the process of establishing a scholarship fund for deserving people.

The officers are Bob Shearer, president; Ollie Brewer, vice-president; Mary Lou Hurt, corresponding secretary; Lois La Roche, recording secretary; Harvey Davis, treasurer; Dr. Joen Fagan, faculty advisor.

Bernice Blalock



Mary Ann Cleveland



Beverly DeLoach



Robert Howell



Lewis Jones



Pat Livsey



Revelle Pergament

# Pi Sigma Epsilon



JACK MERRITT  
*President*

Alpha Chapter of Pi Sigma Epsilon Fraternity for marketing majors was founded in 1952 at Georgia State. There are now nineteen chapters in this fastest growing fraternity in the United States. The objective of this fraternity is the promotion of professional sales, sales management, and general marketing.

Dinner meetings are conducted at Mammy's Shanty on every second Thursday of each month.

The officers are Jack L. Merritt, president; Silas Elliott, vice-president; David H. Phillips, secretary; and Robert Richardson, treasurer.

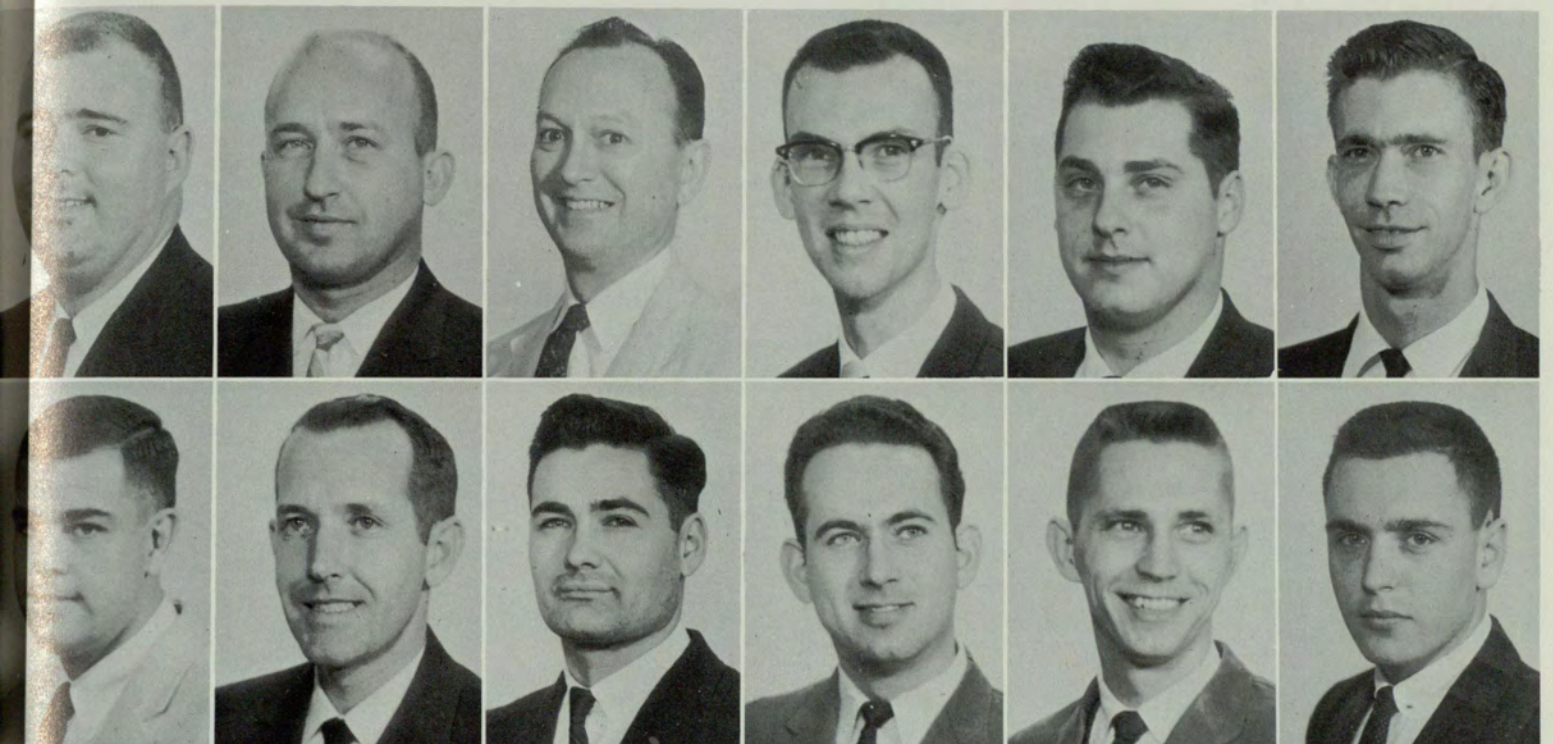

Norman Bryan  
David Philips

Silas Elliott  
Robert Richardson

Robert Ennis  
Kimball Smith

J. C. Miller  
Fred Tyson

March Miller  
James Warren

William D. Perkins  
Johnny Winfred



RICHARD BRIDGES—*President*

# Accounting Society

The Accounting Society was organized at Georgia State in 1954. One of the Society's main purposes is to promote an interest in the accounting profession. It also strives to encourage scholastic achievement, to promote social development, and to supplement classroom instruction.

For its meetings the Society procures outstanding businessmen in the field of accounting and related professions to speak to its members.

Membership is open to both day and night students majoring in accounting and non-accounting majors interested in the field of accounting.

Each year the Society sponsors a scholarship to an accounting major.

The officers are Richard Bridges, president; Ronald Giles, vice-president; William Womack, treasurer; and Sara Patrick, secretary.

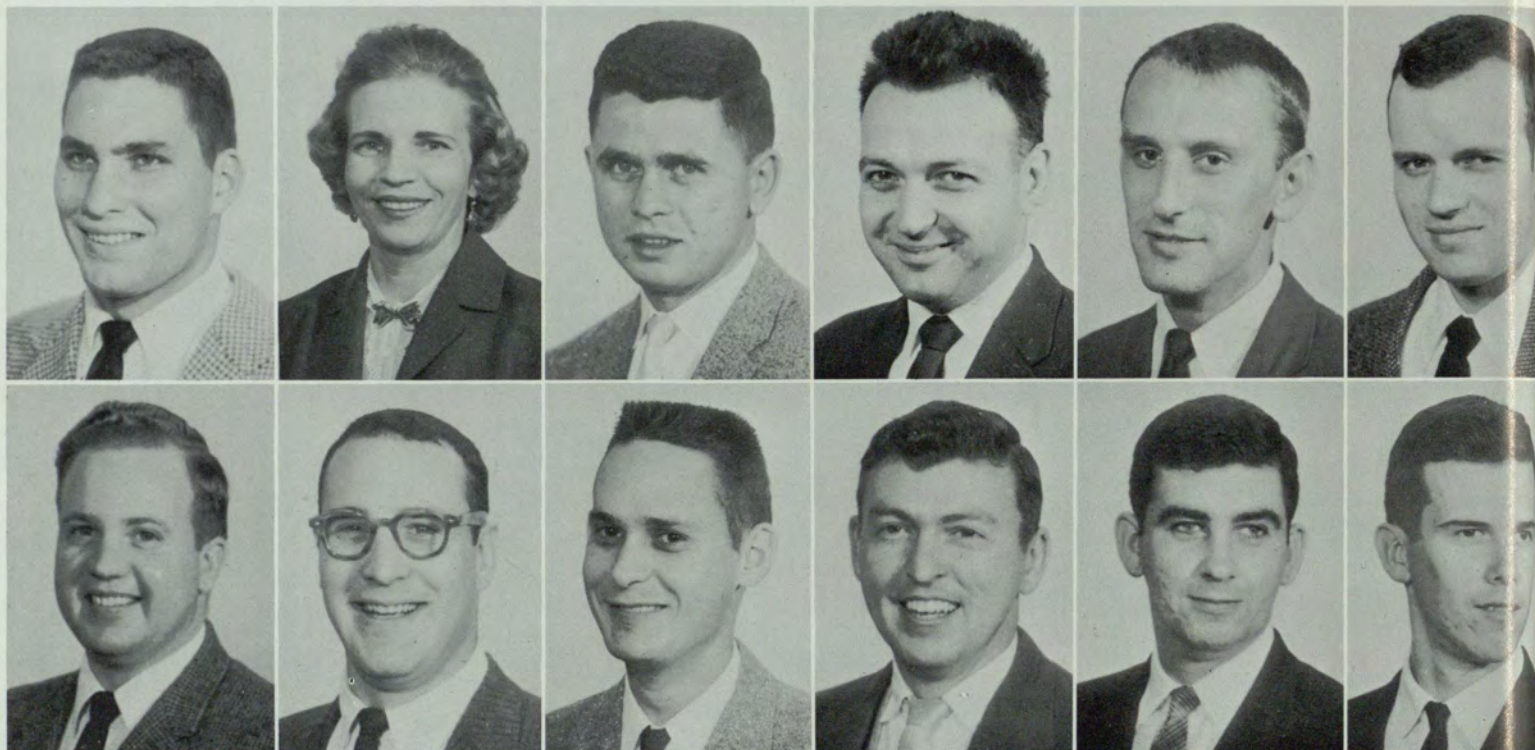

James Boulware  
Jack McPherson

Kathryn Current  
Duncan Puller

Jerry Farmakis  
Thomas Stevenson

Eugene Goettlicher  
Thomas Terrell

Roger Hammons  
Larry Whitworth

Curtis Ingram  
William Womack

# Society For The Advancement Of Management



GERALD HORNE  
*President*

The Society for the Advancement of Management was installed at Georgia State in 1950. There are at present sixty-five members in this organization. Membership is open to any student in the school of business who is in good standing.

SAM endeavors to strengthen management education and to further the growth of all business students, regardless of academic major.

Monthly dinners with business leaders provide opportunities for students to meet businessmen and to observe the practical application of improved management techniques.

Officers are Gerald Horne, president; William Jacobs, vice-president; Parks Dimsdale, treasurer; Larry Whitworth, corresponding secretary; and Robert F. Smith, recording secretary.



Will Askew

Larry Boak

Bill E. Boddy

Gene Brown

Jessie Ellen Brown

James Arnold

Jud Brown

## SAM



Douglas Buckner  
Robert Bush  
Henry Califf  
Troy Childers



Jimmy Conner  
Larry Cook  
Claude H. Crowley  
James Donehoo



Delton Harden  
Myra Phillips Harden  
John Howard  
William Hunter



William Jacobs  
R. E. Johnson  
Joseph Jones  
Floyd Kline



Peter O'Brien  
Robert Payne  
H. Burns Peacock  
Joseph Ratzman



Calvin Senter  
Warren Shows  
Robert F. Smith  
Raymond Strobo

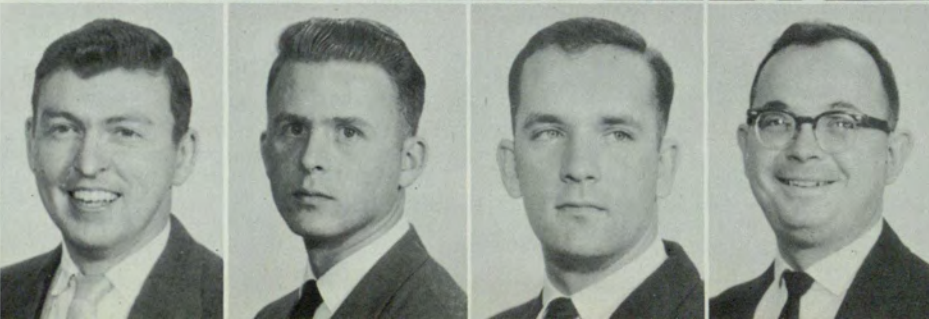

Terrell Thomas  
Gale Thomson  
Sam Turner  
Albert Wingo



# Phi Chi Theta



CAPITOLA ROWE—*President*

Upsilon Chapter of Phi Chi Theta was installed at Georgia State in 1929. To be eligible for membership a woman must be enrolled in the School of Business Administration and pursuing a business degree.

Each March Phi Chi Theta holds a Founders' Day Breakfast at the Atlanta Athletic Club. On Honors Day each Spring an outstanding member is cited. Annually

a house party and a Christmas party are held.

Business meetings are conducted once a month at various restaurants in the Atlanta area.

Officers are Cappie Rowe, president; Ruth Cooper, vice-president; Ruth Head, recording secretary; Betty Dooley, corresponding secretary; and Kathryn Current, treasurer.



Eleanor Harrison

Betty Jones

Bobbie Morse

Doris Cash

Ruth Cooper

Kathryn Current

Marguerite Nance

Mary Frances Vaughn

Annette Wade

# Beta Alpha Psi

Beta Alpha Psi, founded in 1919, has 56 Chapters over the United States with a membership of over 14,000. Georgia State's Beta Mu Chapter was founded this year in April. Membership is open to those students majoring in Accounting who possess high character, morals, and scholastic traits with a B— overall average and B in Accounting.

The purpose of this organization is to encourage and foster the ideal of service as the basis of the accounting profession; to promote the study of accountancy and its

highest ethical standards; to act as a medium between professional men, instructors, students and others who are interested in the development of the study or profession of accountancy; to develop high moral, scholastic and professional attainments in its members; and to encourage cordial intercourse among its members and the profession generally.

Officers are Richard Bridges, president; Ronald Giles, vice-president; Sara Patrick, secretary; William Womack, treasurer; and Norman X. Dressel, faculty vice-president.

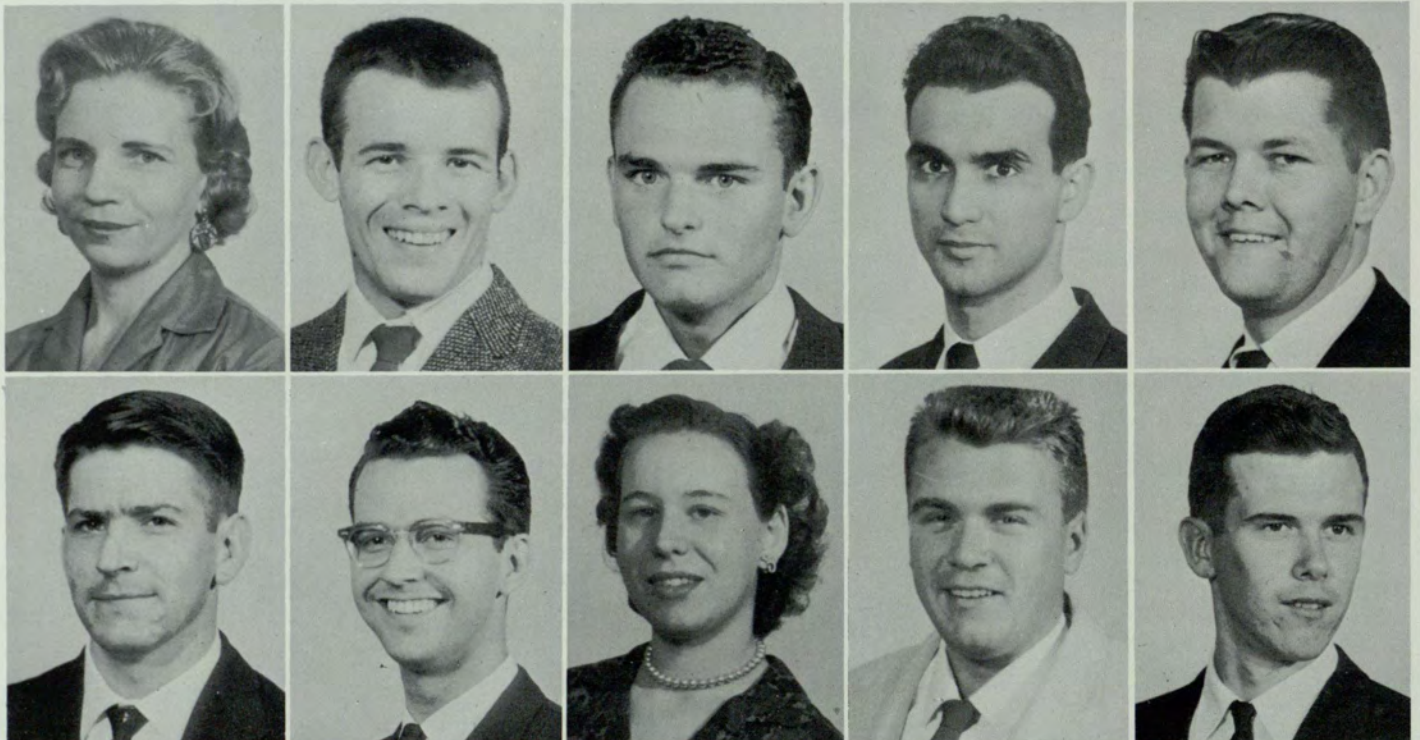

Kathryn Current  
Joseph Jordon

William Chastain  
Charles L. Murphy

Lem D. Faver  
Sara Patrick

Delton Harden  
Edmond Stokes

Harrison Jackson  
William L. Womack

# Pi Epsilon Rho



DOYLE MULLIS—*President*

Alpha Chapter of Pi Epsilon Rho was founded at Georgia State College in 1958. To be eligible for membership a student must be enrolled in Georgia State and majoring in Hospital Administration.

The aim of Pi Epsilon Rho is to provide good fellowship in the circles of Hospital Administra-

tion. Monthly dinner meetings with guest speakers help in the achievement of this objective.

There are eighteen members in Alpha Chapter. The officers are Doyle E. Mullis, Jr., regent; Richard Bohne, vice-regent; Andrew Padova, Jr., secretary-treasurer; Ted Whitley, chaplain-historian; and Lavon Henley, parliamentary.



William Baldwin

Richard Bohne

Clarence Griffith

Richard Dickerson

L. L. Hatch

Gerald Albrecht  
Ted Whitley



MYRA HARDEN—*President*

## “G” Club

The “G” Club was founded at Georgia State College in 1953. There are at present thirty-five members. To be eligible for membership a person must have won a letter in a varsity sport.

This club of athletes has as its objective the promotion of student interest in the institution and in school sponsored athletics.

Business meetings are conducted in the school on the first Monday of each month. In the way of social events, the “G” Club sponsors a school dance in the Spring and a basketball banquet in the Winter.

The officers are Myra Phillips Harden, president; Jimmy Garner, vice-president; John Powers, treasurer; and Jean Tanner, secretary.



Julie Brooks



Jessie E. Brown



Betty Burch

Tommy Cannon  
George Costner  
William Daugherty  
Joyce Dick



Francis Doherty  
David Dyer  
Paul Eberhart  
James Garner



Reeder Glass  
Marie Jones  
Don King  
Janice Mattox



Kathy Melton  
Brenda Phillips  
Linda Phillips  
Janeen Pitts

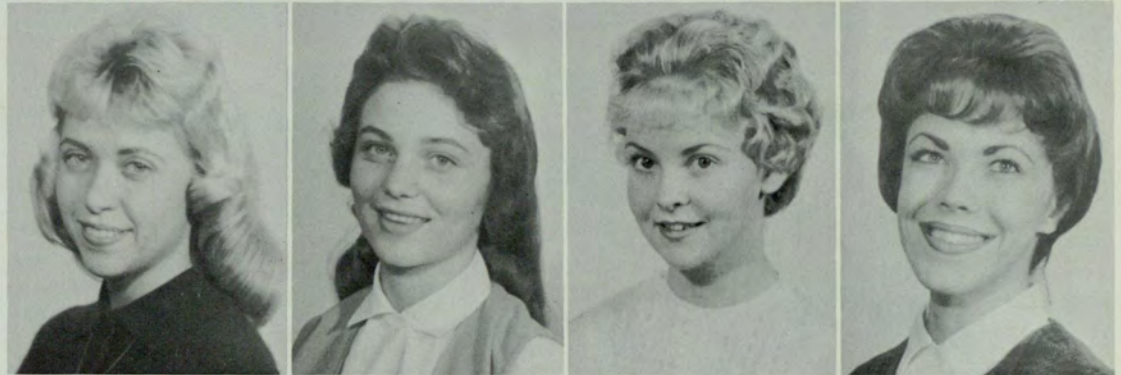

Bill Ross  
Marcia Speer  
Bonnie Stewart  
Jean Tanner



Bob Webb  
Joan Wiggins  
Stella Wiley  
Patty Wynne



# Grady Nurses

As a part of their three year program of training, the first-year student nurses of Grady Memorial Hospital take many of their academic courses at Georgia State.

Although they are busy with classes and labs, the Grady students have time to participate in some of the College activities, principally Mardi Gras.



Ann Abell  
LaVonne  
Abercrombie  
Carolyn Allen  
Carla Anderson  
Louise Baldwin  
Mary Bell

Sandra Bartlett  
Carolyn Booth  
Brenda Bastie  
Laura Bowman  
Brenda Boyd  
Ann Braselton

Carrie Bynum  
Susan Callaway  
Helen Carroll  
Anne Carter  
Glenda Chambers  
Barbara A. Clark

Barbara S. Clark  
Dorothy Clark  
Linda Coffee  
Jean Colston  
Yvonne Cross  
Mary Davis

Shirley Davis  
Jerry Dempsey  
Jeanne Denby  
Karen Davling  
Eloise Edmonds  
Gail Elrod

Elaine Franter  
Carolyn Fulton  
Gower Gilbert  
Sharon Gilbert  
Jackie Green  
Marion Grubbs

Sherrie Harris  
Jeannie Haynes  
Alice Hempel  
Linda Hutchinson  
Gloria Jackson  
Karen Jackson



Ray Jones  
Ann Kelly  
Kitty Kirby  
Lorraine Lehner  
Barbara Long  
Dottie Loper



Ann Lord  
Tomilea Lowell  
Barbara Matthews  
Mildred McGaskey  
Anita Millwood  
Gayle Morgan



Nancy Nation  
Glenda Peters  
Dianne C. Plunkett  
Dianne Plunkett  
Bonnie Pringle  
Joanne Radford



Kay Ramer  
Diane Reeve  
Janet Rogers  
Jerr Rowe  
Patricia Shedden  
Linda Smith



Joyce Smithwick  
Inez Stewart  
Barbara Storey  
Diane Strickland  
Marie Stubbs  
Priscilla Thompson



Sallie Vinson  
Arlene Wade  
Sharon Wages  
Jackie White  
Patricia Wighels  
Margaret Wilcox



Sue Wolfe  
Linda Wood  
Judy Wyatt



# Piedmont Nurses

Piedmont Nurses is one of the three hospital nurse training programs at Georgia State. The first year nursing students attend our school during the Fall and Winter Quarters each year. For hours on end each day they are pumped full of sciences, English, and history. At the conclusion of the day at Georgia State they return to Piedmont Hospital, where they are subjected to many more hours of hard, on-the-spot training. The lot of the student nurse is neither an easy one nor one that allows for much spare time. However, along with the drudgery of academics and training goes a commendable spirit of unselfish devotion to the pursuit of humanitarianism and the self-satisfaction that attends it.

Piedmont Nurses do not neglect the social side of

college life in their brief period with the school. At almost all of the college's dances and social affairs some of the student nurses are seen to be present.

The Piedmont Nurses Education Society is composed of far more student nurses than are pictured on these pages, for only first year student nurses attend classes here. As with most organizations, the officers are generally fairly senior members. So it is with Piedmont Nurses. Their officers, who are not pictured, are as follows: Linda McSwain, president; Elizabeth Mathews, vice-president; Karen Miller, recording secretary; Mary Pender, corresponding secretary; Sue Skinner, treasurer; and Glenda Cook, assistant treasurer. Their advisor is Mrs. Elsie Fitzgerald.



Mrs. Elsie Fitzgerald

Dianne Adam

Loette Adams

Jane Babb

June Blackstock



Barbara Bollinger

Carol Bradbury

Marsha Cason

Grace Clark

Martha Clark

Beverlin Cohran

Donna Cook



Sylvia Cook  
 Shirley Cooper  
 Mary Jo Creel  
 Caro Jane Deaver  
 Janice Dohn  
 Phyllis Douglas



Charlotte Dunn  
 Martha Flynn  
 Linda Gentry  
 Kathryn Grey  
 Lowry Gudger  
 Nancy Hamil



Paulette Hitchcock  
 Linda Hudspeth  
 Carolyn Kelley  
 Martha Kenimer  
 Betty Jo Lamunda  
 Juanida Lewis



Linda McCarty  
 Margaret McDaniel  
 Connie McEver  
 Karen McMahan  
 Eleana Manuel  
 Anne Massengale



Linda Miller  
 Ann Moore  
 Carol Oliver  
 Elizabeth Oliver  
 Betty Osteen  
 Rita Payne



Sandra Pierce  
 Susan Redd  
 Mary Ridenhour  
 Janice Self  
 Gail Smith  
 Joyce Smith



Lucinda Stamps  
 Myrdice Strickland  
 Pam Tucker  
 Jeannie Turner  
 Suzanne Ward  
 Carolyn Watkins



Emily Warfield  
 Jane Whitman  
 Sandra Wilson  
 Rebecca Yawn



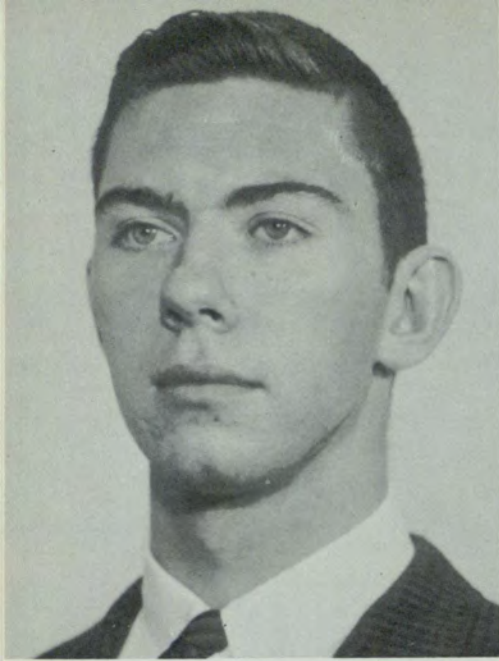

JOHN RYAN—*President*

Newman Club was founded in 1915 at the University of Pennsylvania. All Roman Catholic students at Georgia State are eligible for membership.

The purpose of Newman Club is to offer social, cultural, and religious advantages to its members. Numerous social activities are held throughout the year, some of which are in cooperation with other schools in the area. Mass and communion are conducted every Friday in the Chapel.

Officers are John Ryan, president; Paul Zwicknagel, vice-president; Ken Krautter, treasurer; and Judy de Torony, secretary.

# Newman Club



Bill Carman  
Steve Hynes

Brian Debray  
Kenneth Krautter

Judith deTorony  
Ann Seaver

Geraldine Bowie  
Karen Emerson  
Maurya Sullivan

James Boulware  
Jane Force  
Charles Van House

Ann Bouvette  
Judy Gallagher  
Paul Zwicknagel

# Wesley Foundation

The Wesley Foundation of the Methodist Student Movement was installed at Georgia State in 1952. Membership is open to any student at Georgia State. At present there are forty-two members.

The mission of the Wesley Foundation is to promote the work of the Methodist Church at Georgia State College.

Meetings are conducted in the J. C. Camp Chapel during the break every Wednesday. Among its most notable projects this year was the sponsorship during the Winter Quarter of a series of lectures on Christianity and marriage.

The officers are Hugh Cauthon, president; George English, vice-president; Dolores Prewitt, secretary; and Joel Fletcher, treasurer.



Marcelle Cartee  
Bob Priest

Lillie Humphries  
Dorothy Reinhold

Kay Asbridge  
Douglas Johnstone  
Barbara Russel

Judy Benzur  
Margaret Manos  
Kalliope Skandalakis

Jeanine Craig  
Sandra Pennell  
Olivia Smith

Dianna Buder  
Dolores Prewitt  
Mimi Tatum



DON AMMONS—*President*

## Baptist Student Union

The Baptist Union offers membership to any Baptist student who is enrolled in College.

The purpose of the B. S. U. is to promote religious growth along with intellectual growth of the Baptist student in the College. During the weekly Tuesday meetings, talks are given by prominent Atlanta Baptist men.

The major social events of the year are the Fall Retreat, Spring Retreat, Annual Convention, and the Christmas Party.

The B. S. U. has many activities. It participates in many of the school contests and has numerous parties every year in celebration of Christmas, Halloween, Valentine's Day, etc. Each year it gives the Faculty Advisor Award.

The officers are Don Ammons, president; Donna Kirby, vice-president; Diane Tippens, secretary-treasurer; and Faye Elrod, publicity chairman. The Faculty Advisor is Dean J. C. Horton Burch, School of Arts and Sciences.

Linda Adams  
Lynda Barritt  
Shirley Baynes



Elaine Burnette  
Judy Carter  
Vi Coggins  
Elaine Conner



Jimmy Cooper  
Zelma Daves  
Beverly De Loach  
Sandra Hill

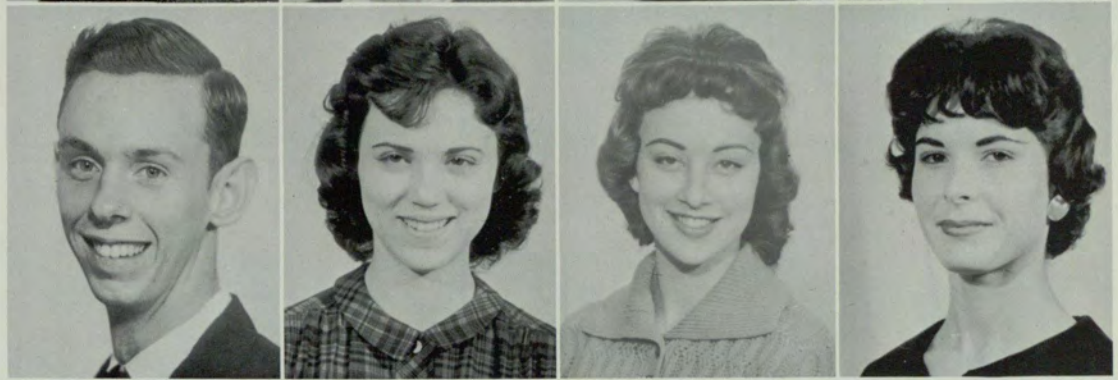

Lee Hunter  
Donna Kirby  
Jean Knight  
Annette Lifsey



Mary Elizabeth Mann  
Janie Martin  
Florence McKissick  
John Powell



Dolores Prewitt  
Diane Tippens  
Lavilla Ward  
Marion Wells





BETTY JONES—*President*

## Chi Hilarian

Chi Hilarian is a local organization founded at Georgia State in 1959. The membership of this organization consists of women students at Georgia State who reside at the Churches Home for Business Girls.

The purpose of Chi Hilarian is to promote a closer bond of friendship between women students at Georgia State residing at the Churches Home; to foster and main-

tain high standards of social activity; to stimulate scholastic achievement; and to exemplify ideals of Christian character. Among the activities participated in were the Christmas Tree decoration at Grady Hospital and in school sponsored contests.

Officers are Betty Jones, president; Ann Henry, secretary-treasurer; Suzanne Buckholtz, historian and reporter; and Rebecca Richardson, chaplain.



Ann Henry



Rebecca Richardson

The Day Student Government Association consists of twenty-two elected members. The aims of the Day Student Government are to strive for a more effective student government that will express the will of the students; to provide a means for active cooperation between students and the administration; and to further improve the reputation and spirit of the college.

The Association supported strongly the George M. Sparks Scholarship Fund and the Foundation Fund. To promote school spirit, the Association sponsored the Faculty v. Students basketball game and the publication of the Georgia State College Basketball Brochure. The highlight of the year's achievements was the formation of the Athletic Scholarship Fund.

Meetings are conducted in the Conference Room on the first and third Thursdays of each month.

The officers are Ed Tinnermon, president; Lewis Ash, vice-president; Beverly DeLoach, secretary; and Carol Duke, treasurer.



ED TINNERMON  
*President*

## Student Government Association—Day

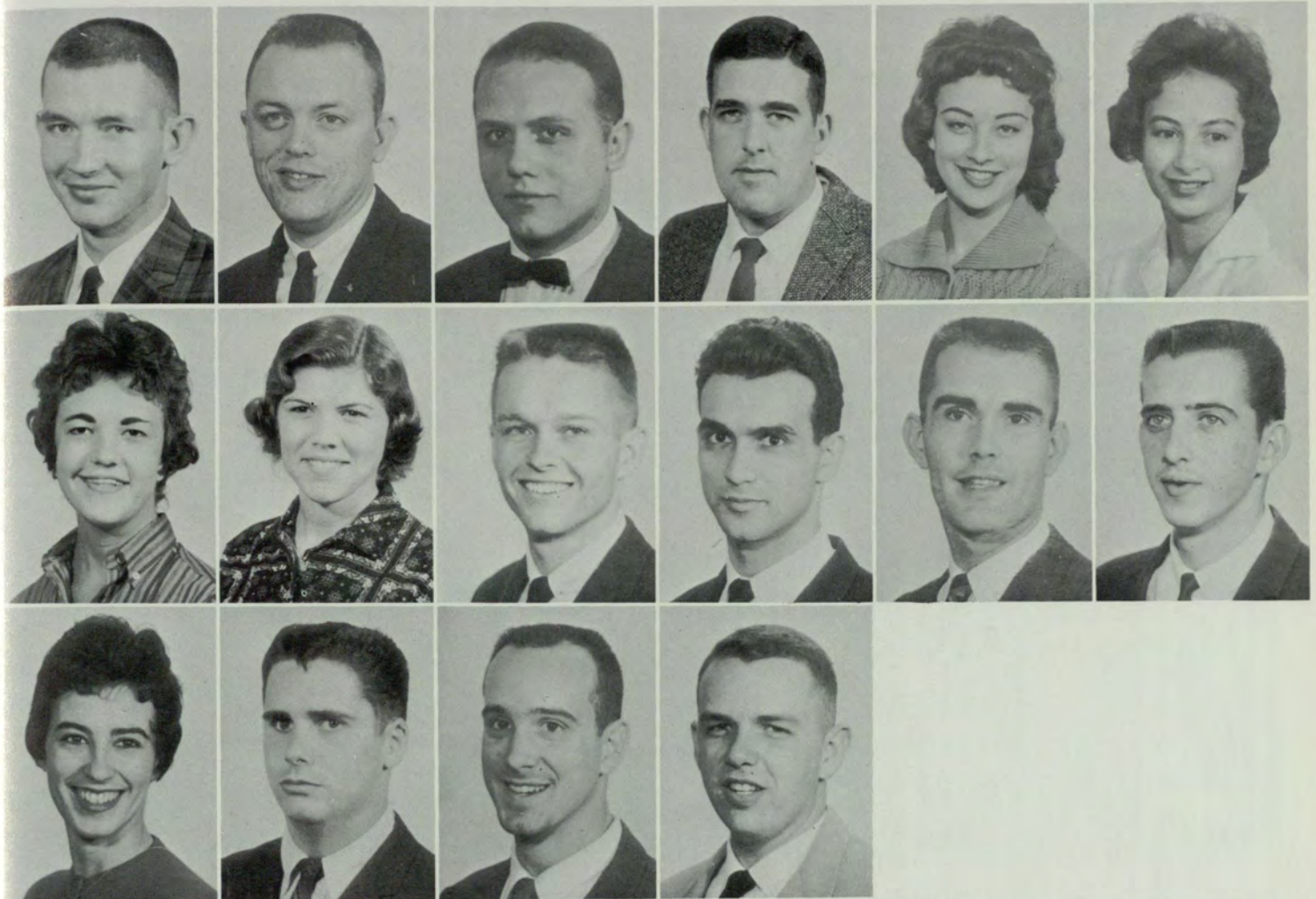

Mike Allen  
Pat Eades  
Theresa Ray

Lewis Ash  
Mary Eberhart  
Buddy Smith

Tommy Cash  
Ben Gay  
Tommy Swaim

Grant Davis  
Delton Harden  
Buddy Vaughan

Beverly DeLoach  
Baxter Jones

Carole Duke  
Jimmy Miller



TED KENNEDY  
*President*

## Student Government Association — Night

The Night School Student Council is composed of representatives from each of the night school classes, the officers of the night Freshman, Sophomore, Junior, and Senior Classes, officers of Graduate School, and individual classroom representatives. The Council meets on the third Wednesday of each month to discuss various programs of interest affecting the night school students and their activities.

The Council aided with Homecoming, boosted the George M. Sparks Scholarship Fund, and was active in furthering the growth of the Foundation Fund.

The officers are Ted Kennedy, president; Charlie Steed, vice-president; Bill Tanner, treasurer; and Elizabeth McCurley, secretary.



Elizabeth McCurley



Charlie Steed



Bill Tanner



The Georgia State Players is open to all students interested in participation in dramatics or technical production.

The purpose of the Players is to provide an opportunity for students to participate in dramatic presentations both actively and as audience members. This year the Players have presented one three-act play each quarter. These plays were "The Little Foxes," "The Philadelphia Story," and "Bell, Book, and Candle." All of them were excellently performed and well received.

Meetings and rehearsals are conducted in the Little Theater at Georgia State. In the way of social events, the Players hold cast parties at the conclusion of each play and a Players Banquet annually.

The officers are Page Johnston, president; Bob Faust, vice-president; Mike Franz, secretary; and Nick Culbreth, treasurer.



PAGE JOHNSTON—President

## Georgia State Players



Elayne Bledsoe  
Robert Faust

Mike Bolen  
Wayne Goggins

Jimmy Burton  
Jimmy Hightower

David Cantrell  
Ken Morris

Paula Douglass  
Myrna Truitt

# Pershing Rifles

## COMPANY T-4

Company T-4 opened the year 1960-61 with only a skeleton staff. After the initial shock of registration had worn off, Company Tango began a rigorous recruiting program that netted an enthusiastic crop of pledges. Determined to preserve its high standards, the company selected personnel for pledging with an eye for quality, not quantity.

This year Company Tango acted as host company for the Fourth Regimental Drill Meet at Fort McPherson.

In overall standing this company placed third for the year in the Fourth Regimental area.

Its members are nationally affiliated with the organization that was founded by General John J. Pershing in 1894 at the University of Nebraska.

The officers are Don Berry, Commander; Wayne Haisten, Executive Officer; Bill Hayes, S-1; Dave Blair, S-2; John McGurk, S-3; Ernie Quickel, S-4; and Thomas Murray, P.I.O.

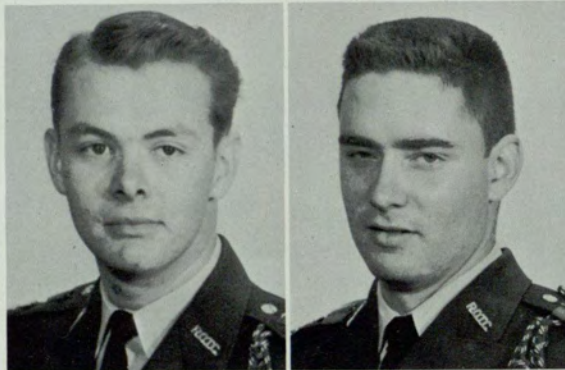
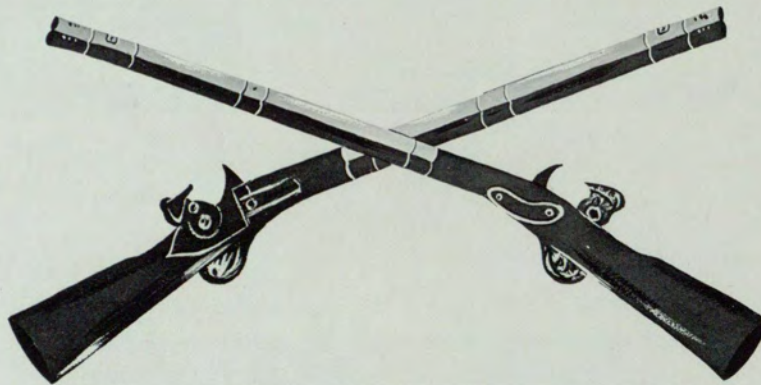

Don Berry  
*Commander*

Wayne Haisten  
*Executive Officer*

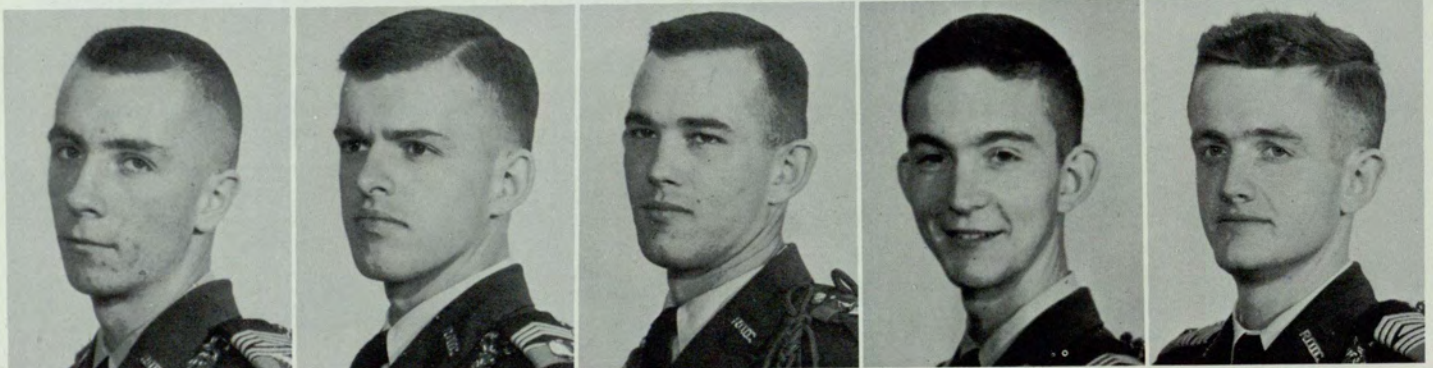

Tom Murray  
*P.I.O.*

Bill Hayes  
*S-1*

Dave Blair  
*S-2*

John McGurk  
*S-3*

Ernie Quickel  
*S-4*

George Atkinson  
Eddie Carmack  
Ed Carr

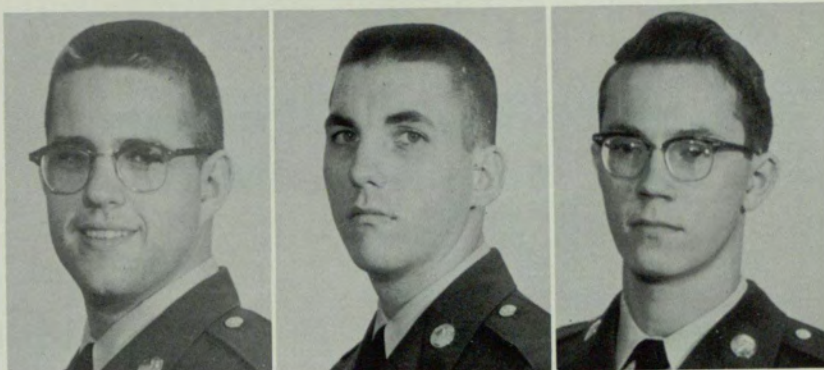

Larry Cool  
Bill Daughtrey  
Jimmy Fox



Carl Hampton  
Harry Kilpatrick  
Kan Laube



Bob Rainey  
Larry Reams  
Bob Roberts



John Smithson  
Jimmy Stephens  
Ken Whitehead

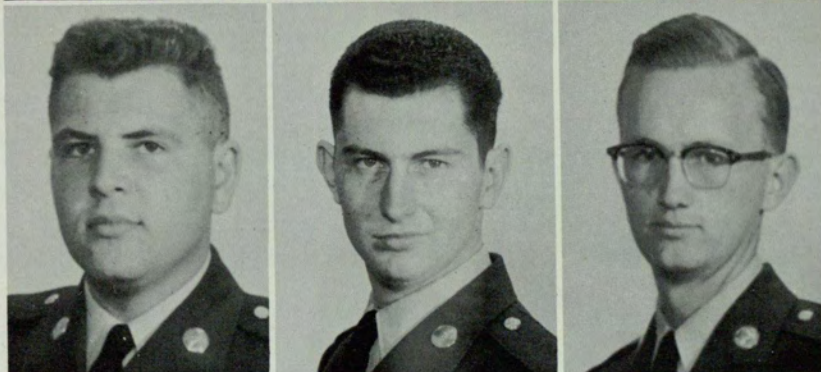



Captain Michael J. Allen

1/Lt. Wayne W. Fuller

2/Lt. Samuel H. Turner



1/Sgt. John D. Blair



W. L. Ash

D. F. Berry

R. N. Daws



N. deTorony

R. W. Hastin

B. E. Johnson



J. E. Johnson

H. B. Jones

H. Riggs



J. E. Tinnermon

W. A. Vaughan

J. T. Wilson

S  
C  
A  
B  
B  
A  
R  
D  
&  
B  
L  
A  
D  
E

The society of Scabbard and Blade is a national honorary military fraternity. Since its formation in 1901 it has been the ranking military fraternity in the nation. Current enrollment totals 167 companies. Company F-1 was established in 1954 at Georgia State.

Scabbard and Blade's activities include the sponsoring of the annual Military Ball, presentation of awards to outstanding MS III's and IV's, and assistance in general to promote the advancement of the Military Science program.

The officers are Mike Allen, president; Wayne Fuller, vice-president; Sam Turner, treasurer; and Dave Blair, secretary.

# S W O R D & S H I E L D

Dave Blair—*President*  
Wayne Fuller—*Vice-President*  
Baxter Jones—*Secretary*



Buddy Vaughan—*Treasurer*



Mike Allen  
Lewis Ash  
Eddie Carmack



Ed Carr  
Larry Cool  
Bob Daws



Nick de Torony  
Billy Johnson  
Jimmy Jones



Jeff Lynch  
Tom Murray  
Bob Rainey



Joe Ratzman  
Larry Reams  
Joe Tolman



The Sword and Shield Military Fraternity, a local military fraternity founded in 1951, was organized to promote a closer and more harmonious relationship between the basic and advanced cadets.

Sword and Shield's outstanding social function of the year is the co-sponsorship of the Military Ball.

The officers are Dave Blair, president; Wayne Fuller, vice-president; Baxter Jones, secretary; and Buddy Vaughan, treasurer.



HAROLD RIGGS—*President*

## General Council

General Council is made up of all active student organizations on campus. The Leadership Conference and Mardi Gras are sponsored by General Council. The Council awards the student it believes to have contributed most to promote the aims of the Council and Georgia State College.

The officers are Harold Riggs, president; Ken Womack, vice-president; Linda Beeler, secretary; and Doris Cash, treasurer.



Mike Allen



Don Ammons



Janice Bain



Doyle Bell



Don Berry

Dave Blair  
Linda Brown  
Doris Cash  
Ruth Cooper



Elizabeth Cordle  
Ernestine Culbreth  
Roger Hammons  
Myra Harden



Harrison Jackson  
Betty Jones  
Kelly Mansfield  
Jack Merritt



Theresa Ray  
Bill Redd  
Mary Rogers  
Capitola Rowe



Stuart Strenger  
Tommy Swaim  
Ed Tinnermon  
Buddy Vaughan



Joan Wiggins  
Ferrell Watson  
Larry Whitworth  
Ken Womack





The *Rampway* staff pauses in its conference in order to pose for a snap-shot. Pictured from left to right are Eugenia Bradley, Baxter Jones, Billy Johnson, Dave Blair, Wayne Fuller, Mike Allen, Gwen Sammons, and Don Berry.

## Rampway Staff



The editors: Wayne Fuller, Associate Editor; Don Berry, Assistant Editor; Dave Blair, Editor.



Mike Allen and Gene Bradley provided the art work and layout schemes.





*Carolyn Clark controlled the purse strings as the Business Manager.*

*Billy Johnson handled the school and fraternity sports.*

*Patty Wynne dealt with the sororities, fraternities, and organizations.*

*Gwen Sammons wrote the copy for the book.*

*Harold Riggs worked efficiently to put together the military section.*

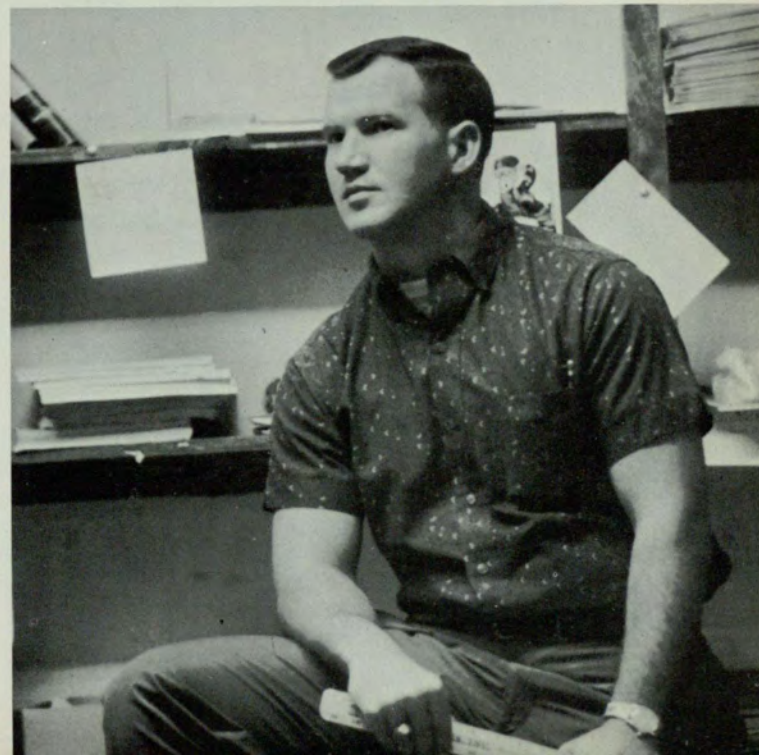



## Georgia State Signal

BUDDY VAUGHAN—*Editor*



DON GIRVAN—*Managing Editor*



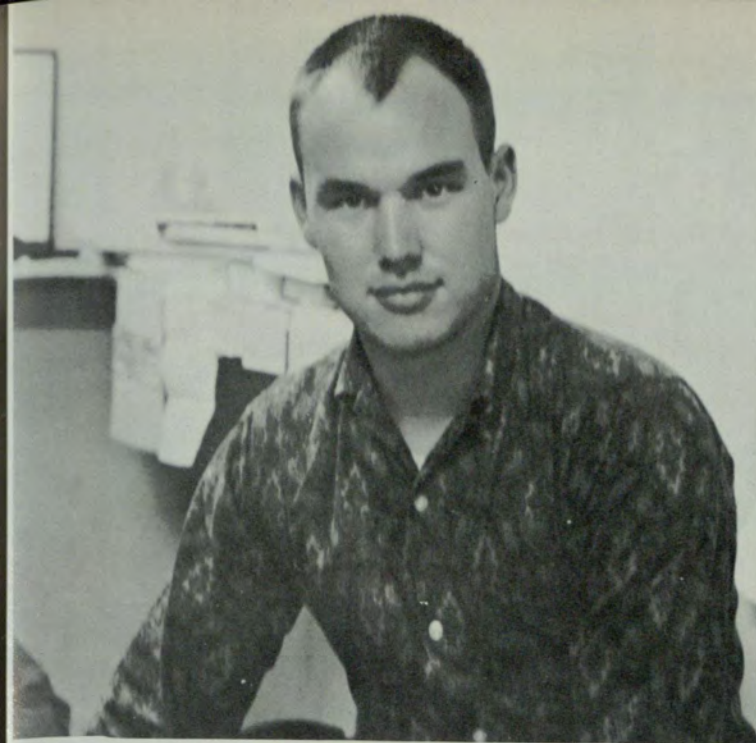

BOB DAWS  
*News Editor*



JANICE MADDOX  
*Society Editor*



TOMMY CASH  
*Sports Editor*

PHYLLIS LANGSTON  
JOANN CLARK  
*Reporters*

MIKE ALLEN  
*Art Editor*





The Cheerleaders added beauty, color, and spirit to the games this year. Leading the spectators in rafter-shattering cries, these beautiful ladies attracted at least as much attention as the team. They are *from left to right*, Patty Wynne, Jessie Ellen Brown, Linda Phillips, Marie Jones, Joyce Dick, Cathy Williams, and Joan Wiggins.

## Cheerleaders



Jessie Ellen Brown



Joyce Dick



Marie Jones



Linda Phillips



Joan Wiggins



Cathy Williams



Patty Wynne



The Majorettes provided beauty and added interest to the basketball games this year. During half-time they demonstrated their precision skill at dance and baton twirling. They are, *from left to right*, Betty Burch, Marsha Speer, Brenda Phillips, Janice Mattox, Janeen Pitts, Janet Vittur, Myra Harden, Bonnie Stewart, and Jean Tanner.

## Majorettes



Jean Tanner



Janet Vittur



Brenda Phillips



Janeen Pitts



Marsha Speer



Bonnie Stewart





Betty Burch



Myra Phillips Harden



Janice Mattox

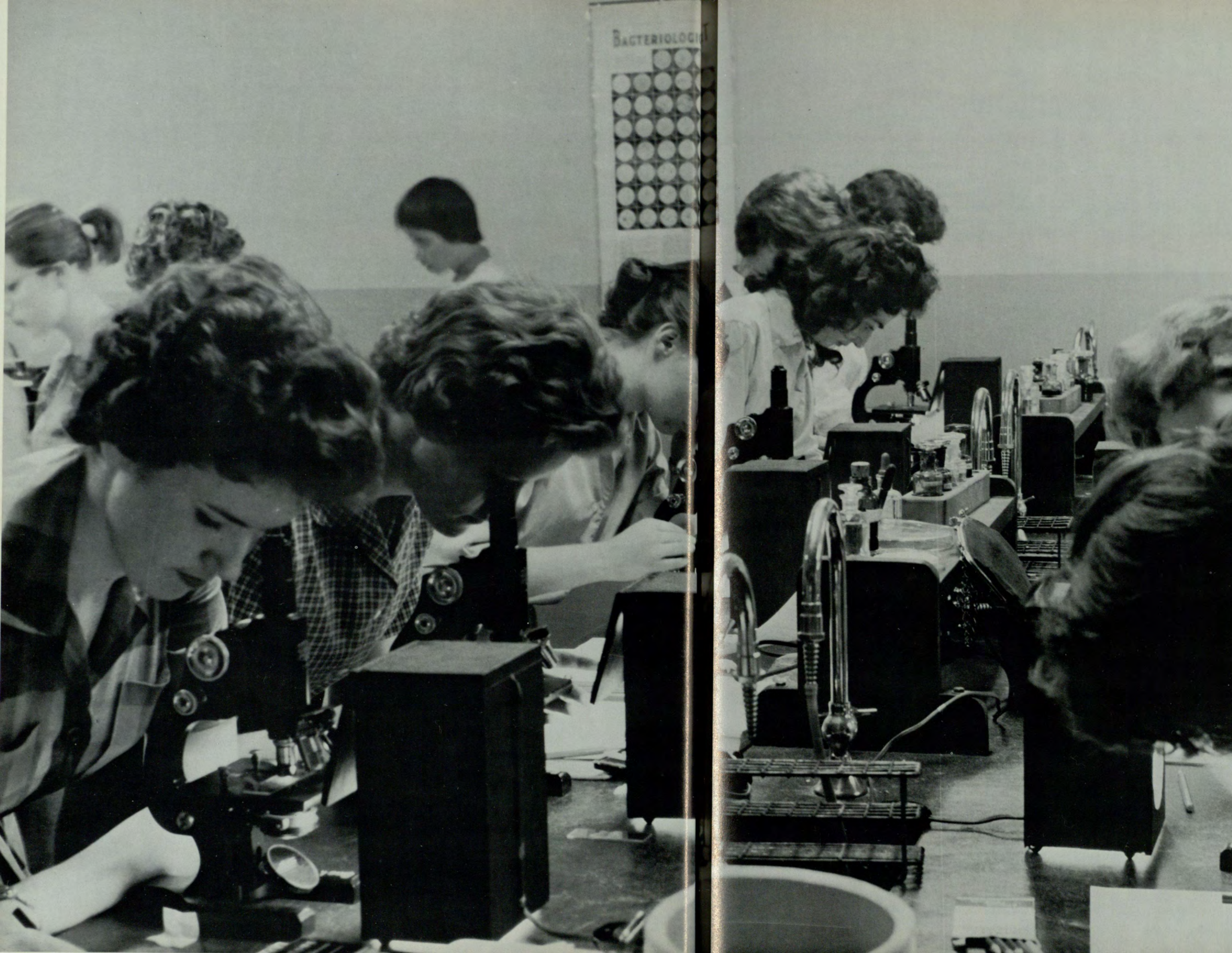

C  
L  
A  
S  
S  
E  
S

# Graduates

The Master of Business Administration degree will be awarded for the second time in June. The primary objective of the graduate program is to prepare men and women for positions of administrative responsibility in business, governmental, and other organizations. Preparation for administrative positions requires a broad understanding of business and organizational problems, an intimate knowledge of effective methods for solving them, and a subtlety of mind in the recognition and solution of problems. The graduate program is designed to provide the student with such knowledge and understanding, supported by a moderate specialization in a particular area of organizational activity.

## M B A



JAMES WALTER ADAMS  
MBA, Economics  
JERE LINDSAY ATCHISON  
MBA Economics  
ARTHUR DEAN BROOK  
MBA



MARVIN JAMES BURTON  
MBA, Management  
NORBERT A. CARTEAUX  
MBA, Insurance  
KENNETH J. CHAPMAN  
MBA, Management



CARL VINCENT CHELENA, JR.  
MBA, Marketing  
GEORGE LEE CLACKUM  
MBA, Management  
WILLIAM A. CLARK  
MBA



BENJAMIN H. COOK  
MBA, Management  
FRANKLIN R. CROKER  
MBA, Marketing  
ROGER WENDELL DEAN  
MBA

DONALD LEWIS DILDY  
MBA, Insurance  
HARRY S. GIBSON, JR.  
MBA, Management  
JOHN LAWRENCE GLENN  
MBA, Management



WILLIAM JAMES GOLDEN  
MBA, Management  
EMIN S. GURBINGOL  
MBA, Accounting  
RUPERT S. HICKS  
MBA, Insurance



JAMES FRANK HODGES, JR.  
MBA, Insurance  
GUY E. KNOWLES  
MBA, Management  
THOMAS U. LASSITER, JR.  
MBA, Management



MICHAEL B. MARTIN  
MBA, Finance  
LEWIS MARTIN MEEKS  
MBA, Management  
DON MITCHEM  
MBA, Marketing



WILLIAM D. PARKER  
MBA  
TEDDY HUGH REEP  
MBA, Accounting  
WHATLEY S. SCOTT  
MBA, Management



MICHAEL D. SIMS  
MBA, Accounting  
MARCUS C. STRICKLAND, III  
MBA  
LARRY WILSON  
MBA, Management



# SENIOR CLASS



BILLY ADAIR: BBA, Insurance; S.A.M.

HERBERT R. ADAMS: BBA, Transportation.

GEORGE WILLIAM ALLEN: BBA, Marketing;  
R.O.T.C. Cadet Captain.



JACK ALMAUD: BS, Physics.

DON B. AMMONS: AB, Political Science; President B.S.U., 1960-1961; Vice-President Political Science Association, 1960-61; General Council.

ESPER L. AMOS: BBA, Management.



SANFORD H. ANDREWS: BBA, Hospital Administration; Pi Epsilon Rho; Student Council; Dean's List.

ROBERT W. ANGLEA: BBA, Management.

CALVIN W. APPLING: BBA, Marketing.



JAMES R. ARNOLD: BBA, Accounting; Accounting Society; S.A.M.

WILLIAM LEWIS ASH: BBA, Marketing; "Who's Who"; Outstanding Underclassman; Commander Sigma Nu; Vice-President Day School Student Council; I.F.C.; General Council; Pershing Rifles; Sword and Shield; Scabbard and Blade; S.A.M.; Signal Staff; R.O.T.C. Cadet Captain.

A. WILL ASKEW, JR.: BBA, Real Estate; Sigma Nu; Delta Sigma Pi; Scabbard and Blade; Rifle Team; S.A.M.; R.O.T.C. Cadet 1st Lieutenant.



KENNETH R. ATTAWAY: AB, English; President Pi Kappa Phi; Vice-President of Freshman Class; Student Council.

RANDALL D. BALLARD: BBA, Insurance; Kappa Alpha Epsilon.

DUDLEY BARNES: BBA, Marketing.



MARY ANNE BARTUS: AB, History; Mu Rho Sigma; Crimson Key; Dean's List.

WILLIAM F. BAUGNON: BBA, Accounting.

DOYLE K. BELL: BBA, Management.

LINDA BEELER: AB, Political Science; "Who's Who"; President, Delta Zeta; Secretary General Council; Secretary and Treasurer, Political Science Association; Associate Justice and Clerk, Judicial Board.

PRESTON A. BERNHARDT, SR.: BBA, Economics; Blue Key; Treasurer, Sigma Pi Epsilon; Veteran's Club; Student Council; Dean's List.

PAUL J. BIEGER: BBA, Management; S.A.M.; Student Council.

BARBARA M. BIRD: AB, Sociology.

JULIA FORREST CALLAWAY BLACK: AB, English; Alpha Delta Pi, University of Tennessee.

PAMELIA ANN BLACKSHEAR: AB, English; Secretary, Wesley Foundation; Delta Zeta; Student Council; N.E.A.

JOHN DAVIS BLAIR, IV: AB, History and English; "Who's Who"; R.O.T.C. Cadet Colonel; Editor, "Rampway '61"; President Sword and Shield; Secretary, Scabbard and Blade; S-2, Pershing Rifles; General Council; Dean's List; Outstanding Senior Award; Distinguished Military Graduate.

LARRY SMITH BOAK: BBA, Advertising; S.A.M.; Dean's List.

BILL E. BODDY: BBA, Management; Vice-President, Evening Sophomore Class; S.A.M.

JAMES A. BOWDEN: AB, English; President, Freshman Class; Treasurer, Kappa Sigma; Treasurer, Student Council; G-Club; Circle K; Dean's List.

HAL S. BRADFORD: BBA, Management; S.A.M.

CYRUS H. BRACEY: AB, English.

OLLIE WHELESS BREWER: AB, Psychology; Vice-President, Psi Chi; Mu Rho Sigma; Student Council; General Council; Dean's List.

RICHARD HOLDER BRIDGES: BBA, Accounting; President, Blue Key; S.A.M.; Accounting Society; General Council.

ROBERT L. BROOKE: BBA, Management; S.A.M.

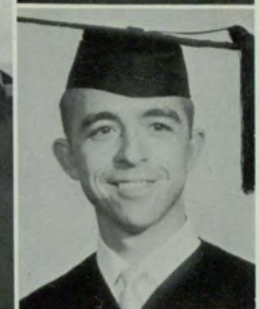



CHARLES H. BROOME: BBA, Real Estate.

GENE F. BROWN: BBA, Finance.

ALBERT J. BRUEGGEMANN: BBA, Marketing.



LINDA R. BROWN: AB, English; "Who's Who"; Outstanding Junior; President, Student Body; Vice-President, Crimson Key; S.E.A.; B.S.U.; Chief Justice, Student Council; Dean's List.

NORMAN R. BRYAN: BBA, Marketing.



JAMES CARL BRYANT: BBA, Accounting; Delta Sigma Pi.



MARY LOUISE BUCHANAN: AB, English; Recording Secretary, Delta Lambda Sigma; Crimson Key; Student Council; Dean's List; Dean's Scholarship Key; Retail Credit Company Scholastic Award.

SALENA ANNE BURNETT: AB, Sociology.

ROBERT R. BUSH: BBA, Management.



JOEL BUTLER: BBA, Finance; Vice-President, Alpha Epsilon Pi; S.A.M.; I.F.C.; General Council.

HENRY G. CALIFF: BBA, Economics.

MARY C. CALDWELL: BS, Biology.



JULIA A. CARTER: AB, English; "Who's Who"; President, Panhellenic; Alpha Phi; B.S.U.; Signal staff; General Council; Student Council.

ROBERT E. CABBELL: BBA, Management.



JOHN T. CARROLL: BBA, Management.

DORIS CAROLYN CASH: BBA, Economics; "Who's Who"; Outstanding Underclassman; Beta Gamma Sigma; Alpha Lambda Delta; Crimson Key; Treasurer, Phi Chi Theta; Treasurer, General Council; Evening Student Council; Outstanding Senior.

JAMES D. CASWELL: BBA, Marketing; "Who's Who"; Commander, Sigma Nu; Vice-President, Alpha Kappa Psi; I.F.C.; General Council; Student Council.

BOBBIE CATO: AB, History.

ANN CHANEY: AB, English; Crimson Key; Zeta Tau Alpha; General Council; *Signal* staff.

ROBERT L. CHAPPELL: BS, Chemistry; Dean's List; Pershing Rifles; Student Council; American Chemical Society; R.O.T.C. Cadet Lieutenant.

DESSE TROY CHILDERS: BBA, Finance; Alpha Kappa Psi; S.A.M.; Atlanta Transit System Scholarship.

MYRA J. CLARK: AB, English.

CARL DWAIN COCHRAN: AB, Psychology.

JULIAN VICTOR COLE: BBA, Management.

CHARLIE KEITH COLEMAN: BBA, Actuarial Science.

CARL W. COLLIER: BBA, Marketing.

JOHN R. COOK: BBA, Accounting.

LARRY E. COOK: BBA, Management; S.A.M.

ELIZABETH JANE CORDLE: BS, Mathematics; "Who's Who"; Outstanding Underclassman; President, Kappa Theta; President, Canterbury Club; Vice-President, Panhellenic Council; Junior Class Senator; Student Council; Student N.E.A.

NANCY Y. CORSEL: AB, Philosophy and English; Dean's List; Dean's Key.







JEANINE L. CRAIG: AB, English; *Rampway* Beauty; May Queen Court; Vice-President, Delta Zeta; President, Wesley Foundation; General Council; Student Council.

WALTER EARL CROWE: BBA, Insurance.

CLAUDE HARRISON CROWLEY: BBA, Management; S.A.M.



JAMES W. CULPEPPER: BBA, Management.

KATHRYN T. CURRENT: BBA, Accounting; "Who's Who"; Delta Mu Delta; Treasurer, Phi Chi Theta; Accounting Society; Delta Lambda Sigma; Dean's List; Dean's Key; American Society of Women Accountants Award; CPA.

PAT DARNELL: AB, English.



JAMES S. DAVIS: BBA, Marketing.

WILLIAM HARVEY DAVIS: AB, Psychology; Treasurer, Psi Chi; Beta Theta Pi; Pershing Rifles; Sword and Shield; R.O.T.C. Cadet Choir; Student Council.

MARIAN ULDINE DAY: AB, Psychology; Psi Chi; Dean's List.



ROBERT N. DAWS, JR.: AB, Psychology; "Who's Who"; Chairman, Homecoming '60; Lt. Commander, Sigma Nu; Sword and Shield; Scabbard and Blade; R.O.T.C. Cadet Captain.

REGINALD DENTON: BBA, International Economics; Alpha Kappa Psi.

PARKS B. DIMSDALE, JR.: BBA, Marketing; Blue Key; Delta Sigma Pi; Treasurer, S.A.M.; Dean's List.



JEAN E. DREW: AB, Sociology.

JAMES E. DUNBAR: BS, Physics.

JAMES FRANKLIN DUNCAN: BBA, Marketing.

J. LAWRENCE DREW: BBA, Management; "Who's Who"; President, Intramural Key; Delta Sigma Pi; Student Council; General Council.

SYLVIA R. EDMONDSON: AB, History.

JAMES H. EDWARDS: BBA, Marketing.



JOHN EDWARDS: AB, Political Science.

WILLIAM H. EDWARDS: BBA, Management.

SILAS S. ELLIOTT: BBA, Marketing; Vice-President, Pi Sigma Epsilon; Student Council; Dean's List.



ROY E. ELLIS: BBA, Management.

GARY M. ENNIS: BBA, Management.

WILLIAM S. EVANS: AB, History.



BILLY R. FALLS: BBA, Management.

JERRY E. FARMAKIS: BBA, Accounting; Alpha Kappa Psi; Sigma Kappa Chi; Accounting Society.

J. KNOX FELKER: BS, Physics.

E. DOZIER FLEMING: BBA, Marketing.

JOSEPH R. FLEMING: BBA, Management; Intramural Key; S.A.M.; Retail Credit Award; Dean's List.

JOEL F. FLETCHER: AB, History and English; Treasurer, Wesley Foundation; Debating Club.

JANE FORCE: AB, English.

LAURIE WILKES FOUNTAIN: AB, English; Vice-President, Alpha Lambda Delta; Crimson Key.

MARGARET FRIEND: BS, Biology.

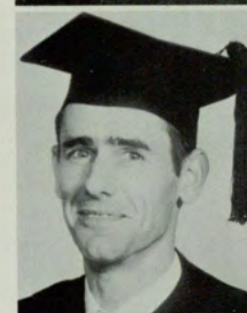



JOHN S. FRIZZELL: AB, English.

WAYNE W. FULLER: BBA, Management; Vice-President, Scabbard and Blade; Vice-President, Sword and Shield; Associate Editor, *Rampway*; Distinguished Military Student; R.O.T.C. Cadet Captain.

VINCENT E. GADRIX: BBA, Transportation.



RONALD F. GILES: BBA, Accounting; Vice-President, Accounting Society; Delta Sigma Pi.

KATHERINE GILMAN: AB, English.

JOHN G. GLOVER: BBA, Advertising.



KAREN McINTOSH GOKCE: AB, English; Alpha Omicron Pi.

JAMES R. GOODWIN: BBA, Management.

JAMES E. GRAYDON: BBA, Accounting; Beta Alpha Psi; Accounting Society.



JANICE B. HAMES: AB, English.

PRISCILLA L. HAMMELL: AB, Pspchology; Treasurer, Crimson Key; Mu Rho Sigma; Psi Chi; Westminster Fellowship; Dean's Key; Dean's List.

CARL V. HANCOCK, JR.: BS, Biology; Sword and Shield; Scabbard and Blade; R.O.T.C. Cadet 1st Lieutenant.

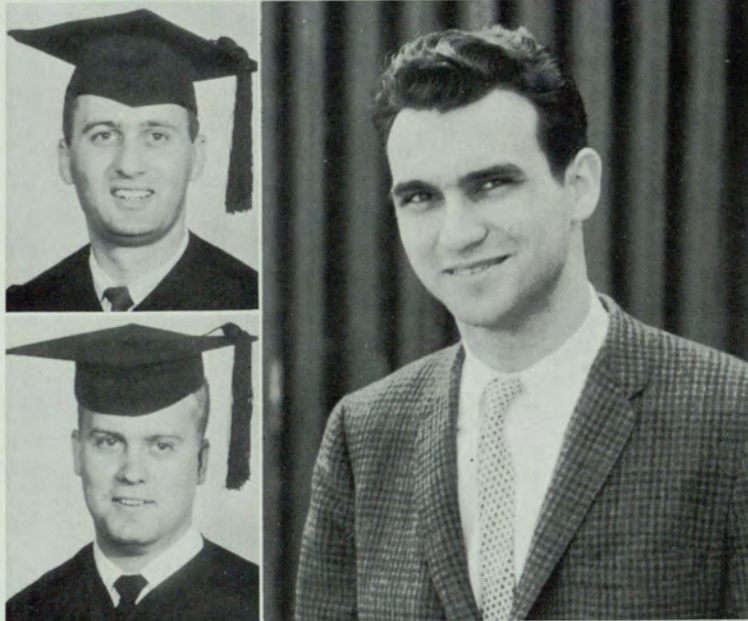

JAMES L. HANSARD: BBA, Management.

DELTON H. HARDEN, JR.: BBA, Accounting; "Who's Who"; President, Senior Class; Delta Sigma Pi; Accounting Society; S.A.M.; Student Government Association; General Council; Beta Alpha Psi.

RAY HOWARD HARGETT: BBA, Management; S.A.M.; Dean's List.



ORLIN C. HARPER: BBA, Accounting.

J. P. HARRINGTON, JR.: BBA, Real Estate.

ROY HARRIS, JR.: BS, Mathematics.

MYRA ANN PHILLIPS HARDEN: BBA, Business Education; "Who's Who"; President, "G" Club; Captain, Majorettes; Secretary, Delta Zeta; Sweetheart, Veterans Club; Rampway Queen, 1960; S.A.M.; General Council.

WILLIAM M. HARRIS: BBA, Management.

ELEANOR HARRISON: BBA, Business Education; Crimson Key; Phi Chi Theta; Zeta Tau Alpha; Dean's List; May Queen, 1961.

DAVID S. HARTE: BBA, Marketing; S.A.M.; Student Advisory Committee.

FRANK D. HAZEL: BBA, Accounting; Accounting Society; Beta Alpha Psi; Dean's List.

EUGENIA HARRIET HEATH: AB, English.

JAMES M. HELMS: BBA, Management.

THOMAS M. HENDRICKS: BBA, Insurance; Circle K Club; Insurance Society.

ANN MELISSA HENRY: AB, English; Student Council; Westminster Fellowship; Zeta Tau Alpha; Dean's List.

MARY ANN HERON: BBA, Management.

KENNETH C. HICKS: AB, Psychology; Phi Kappa Tau (U. of Ga.).

RAYMOND W. HICKS: BBA, Management; Alpha Kappa Psi; Treasurer, Circle K Club.

ANTHONY D. HIGGINS: BBA, Marketing.

MARTHA ANNE HILL: AB, English; Alpha Omicron Pi; Westminster Fellowship; Producer and "MC," "Campus Corner."

JAN C. HINES: BS, Biology.

SANDRA MURPHY HOLLOWAY: AB, Psychology and Art; Mu Rho Sigma.

TOMMY HOLMES: BBA, Accounting.

MARILYN M. HOPKINS: AB, English; Dean's List.

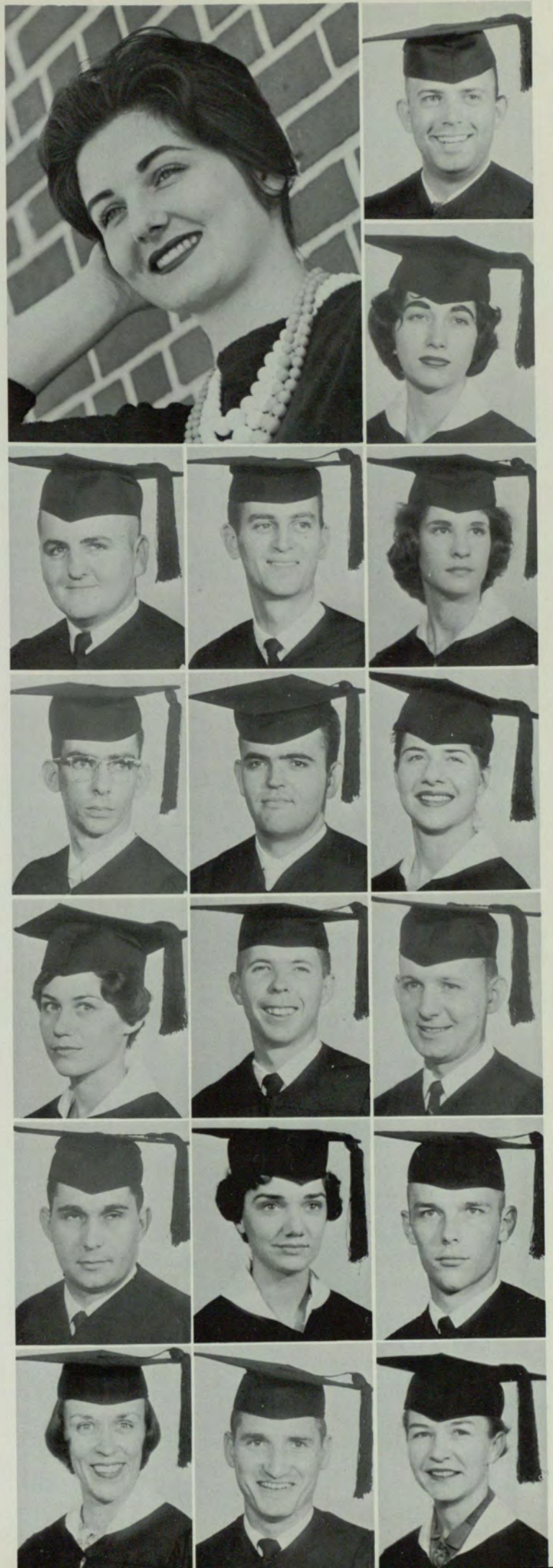



JOHN T. HOPKINS: BBA, Real Estate; Delta Sigma Pi.

GERALD P. HORNE: BBA, Management; President, S.A.M.

JOSEPH F. HORTON, JR.: BBA, Accounting.



KENNETH H. HOUSE: BBA, Insurance.

JOHN R. HOWARD: BBA, Management; S.A.M. Pershing Rifles.

ROY H. HUNT: BBA, Management.



WILLIAM C. HUNTER: BBA, Management; S.A.M.

MARY LOUISE HURT: AB, Psychology; Crimson Key; Psi Chi; Phi Epsilon Rho.

JOHN P. HUTCHINSON: BBA, Marketing; Bookstore.



CHARLES HARRISON JACKSON: BBA, Accounting; "Who's Who"; President, Alpha Kappa Psi; Director, Circle K; Treasurer, Student Council; Treasurer, Junior Class.

WILLIAM F. JACOBS: BBA, Management; Vice-President, S.A.M.

WILLIAM R. JACQUES: BBA, Insurance.

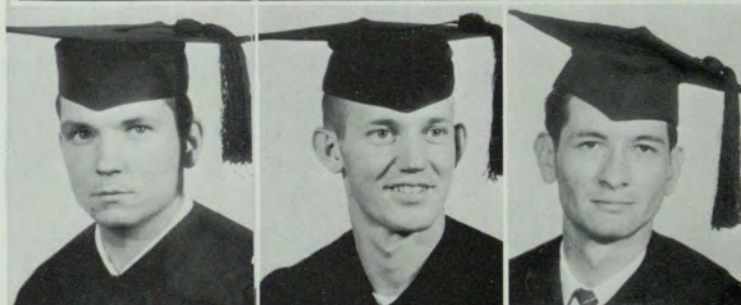

BILL E. JOHNSON: AB, History; Sigma Nu; Sword and Shield; Scabbard and Blade; Baseball Team; "G" Club; Sports Editor, *Rampway*; General Council; R.O.T.C. Cadet Captain.

JACK ELLIOTT JOHNSON: BBA, Accounting; Scabbard and Blade; R.O.T.C. Cadet 1st Lieutenant.

PRESTON L. JOHNSON: BBA, Management.



R. WINFRED JOHNSON: BBA, Marketing; Pershing Rifles; Pi Sigma Epsilon; Sigma Phi Epsilon; R.O.T.C. Cadet 1st Lieutenant.

HARVEY BAXTER JONES, JR.: BBA, Management; "Who's Who"; President, Junior Class; Sigma Nu; Treasurer, I.F.C.; General Council; Student Council; Secretary, Sword and Shield; Scabbard and Blade; *Rampway* staff; R.O.T.C. Cadet Captain.



BETTY JONES: BBA, Business Education.

JAMES BALLINGER JONES: BBA, Marketing; "Who's Who"; Recorder, Sigma Nu; Sword and Shield; *Rampway* staff; I.F.C.; Student Council; General Council; R.O.T.C. Cadet 1st Lieutenant.

JOSEPH A. JONES, JR.: BBA, Management; Sigma Pi Epsilon; I.F.C.; General Council; S.A.M.; R.O.T.C. Cadet Captain.

LOUIS ROGER JONES: AB, Psychology; Psi Chi; Dean's List; Dean's Key.

JOHN GWYN JORDAN, JR.: BBA, Management; S.A.M.

JAMES P. KEATON: BBA, Accounting.

FRED RICHARD KEEFE: AB, History.

DALE E. KELLY: BBA, Management.

DAVID S. KENEMAN: BBA, Insurance.

ANN E. KERSEY: AB, Sociology; B.S.U.

THEODORE M. KENNEDY: BBA, Marketing; "Who's Who"; President, Evening Student Council; Vice-President, Delta Sigma Pi; Sigma Nu; General Council; Intramural Key.

ANDREW KETTERSON: AB, History.

JOSEPH H. KING: BBA, Marketing.

WALTER C. KNAPP: BS, Physics; Phi Kappa Tau (Ga. Tech.); Night School Student Council.

ROBERT C. KNOX: BBA, Marketing; Delta Sigma Pi.

GERALD MARVIN KRAFT: BBA, Insurance; Delta Sigma Pi; S.A.M.





FLOYD W. KLINE: BBA, Accounting; "Who's Who"; Alpha Kappa Psi; President, Delta Mu Delta; S.A.M.; Beta Gamma Sigma; Dean's List; Dean's Key.

CAROLYN LEE LAIL: AB, English; N.E.A.



ZARREL V. LAMBERT: BBA, Marketing; Pi Sigma Epsilon.



RENEE SAPERO LIEBERMAN: AB, English.

JAMES A. LIESENDAHL: AB, History; Blue Key; Dean's List.

JAMES E. LINDSEY: BBA, Management.



JOHN P. LISTER: BBA, Management.

HARRY J. LYNCH: BS, Physics.

FRED S. McDOWELL: BBA, Marketing.



RAY L. MCKINNEY: AB, Philosophy.

LUCY McLENDON: AB, English.

REX RICHARD MALSON: BBA, Transportation; Piolet Frate Carriers Scholarship; Dean's List; Dean's Key.



MARY ELIZABETH MANN; BBA, Business Education; Alpha Omicron Pi; Crimson Key; B.S.U.

VIRGINIA H. MASON: AB, English; Crimson Key; Vice-President, Mu Rho Sigma.

BERNICE JONES MASSEY: AB, History.



JAMES B. MATHIS, JR.: BBA, Management; S.A.M.

R. S. MATSUNAGO: BBA, Economics.

TED S. MAULDIN, JR.: BS, Physics.

CHARLES J. MASON: BBA, Real Estate.

CLIFFORD MEHAFFEY: BBA, Marketing.

RONALD C. MELVIN: AB, Psychology.

JACK L. MERRITT: BBA, Marketing; President, Pi Sigma Epsilon; President, Night School Senior Class; Student Council; General Council.

LANIER MERRITT: BBA, Accounting; Delta Sigma Pi; Accounting Society.

J. C. MILLER: BBA, Marketing; Pi Sigma Epsilon.

MARGARET LOUISE MILLER: AB, English; Secretary, Night School Senior Class; Vice-President, Zeta Tau Alpha.

NICK MILLER: BBA, Advertising; Secretary, I.F.C.; President, Sophomore Class; Sigma Nu; Sword and Shield; General Council; Associate Justice.

PAUL Q. MILLER: BBA, Accounting.

MIGUEL J. MONTESINOS: AB, Political Science.

MONTY V. MONTGOMERY: AB, Psychology.

ALEXANDER OGDEN MOON, JR.: BBA, Transportation.

JAMES H. MORGAN: BS, Physics; Student Council.

JOHN FRANKLIN MORGAN: BBA, Accounting.

CHARLES GORDON MUNRO: BBA, Management.

ROBERT ARTHUR NANTZ: BBA, Insurance.

HUMBERT O. NELLI: BBA, Insurance; Pi Sigma Epsilon; Insurance Society; Intramural Key; Dean's List; Dean's Key.

LEONARD G. NELMS: BBA, Accounting; Vice-President, Night School Senior Class; Vice-President Delta Sigma Pi; Student Council; Accounting Society.

JAMES W. NEWMAN: BBA, Management; "Who's Who"; Vice-President, Intramural Key; Treasurer, Delta Sigma Pi.

TOMMY NEWSOME: AB, English; Kappa Sigma; Student Council; Wesley Foundation.

SUTIE E. NICHOLS: AB, English; Vice-President, Epsilon Sigma Alpha.







WILLIAM OAKES: BBA, Management.

PETER J. O'BRIEN: BBA, Management; S.A.M.;  
Dean's List.

THOMAS E. O'NEAL: BBA, Accounting; Ac-  
counting Society.



HENRY T. PAIR, JR.: BBA, Management.

DAVID PARR: BS, Chemistry.

SARA MAY PATRICK: BBA, Accounting; Secre-  
tary, Accounting Society.



PAT R. PATTERSON: BBA, Management.

ROBERT E. PAYNE: BBA, Management; S.A.M.

H. BURNS PEACOCK: BBA, Management; S.A.M.



H. DAVID PHILLIPS: BBA, Marketing; Secre-  
tary, Pi Sigma Epsilon.

HAROLD S. PHILLIPS: BBA, Transportation;  
Vice-President, Delta Mu Delta.

JANE BARFIELD PIPES: AB, English.



CHLOE B. PLUMB: BS, Biology.

RUTH H. POLK: AB, English.

KENNETH F. POOLE: AB, Philosophy.



JOHN W. PRATT, JR.: BBA, Finance; Sigma Nu.

GLORIA J. PRESTON: AB, Psychology.

GLENN L. PUGH: BBA, Accounting.



JAMES DUNCAN PULLER, III: BBA, Account-  
ing; Canterbury Club; Delta Sigma Pi; Ac-  
counting Society.

HENRY E. QUATES, JR.: AB, History.

JOSEPH W. RATZMAN: BBA, Management;  
Sigma Phi Epsilon; Sword and Shield;  
S.A.M.; R.O.T.C. Cadet Choir; R.O.T.C. 1st  
Lieutenant.

ELAINE R. RAY: AB, English.

THERESA JACQUELINE RAY: AB, Psychology;  
President, Kappa Theta; Panhellenic Council;  
Student Council; General Council; Dean's List.

MARGARET E. RISENER: AB, Sociology; Alpha  
Phi; Student Council.

HAROLD E. RIGGS: BBA, Real Estate; "Who's  
Who"; President, General Council; President,  
Kappa Sigma; *Rampway* staff; Scabbard and  
Blade; Circle K; Interfraternity Council; Stu-  
dent Council; Pershing Rifles; R.O.T.C. Cadet  
Major.

JOHN FRANK ROACH: BS, Mathematics; Stu-  
dent Council.

J. R. ROBERTSON: BBA, Management.

JOHN ALLEN ROOKS: BBA, Management.

BERYL G. ROSENBERGER: AB, Psychology.

JAMES CALVIN SENTER, JR.: BBA, Manage-  
ment; S.A.M.; Assistant to Dean Suttles, Stu-  
dent Activities Fund.

WILLIAM ROLAND SHARP: BBA, Management;  
Delta Sigma Pi.

SANDRA SHAW: AB, Sociology.

ROBERT M. SHEARER: AB, Psychology; Presi-  
dent, Psi Chi; General Council.

ROBERT E. SHIRLEY: BBA, Insurance.

EDGAR WARREN SHOWS: BBA, Management;  
President, Beta Gamma Sigma; S.A.M.; Blue  
Key; Dean's List; Dean's Key.

LAURA JEANETTA SKELTON: BBA, Manage-  
ment; S.A.M.; Student Council.

MICHAEL W. SMITH: BBA, Accounting; Ac-  
counting Society; Delta Sigma Pi; Beta Alpha  
Psi.

ROBERT F. SMITH: BBA, Management; S.A.M.;  
Secretary, Circle K; S.A.M. Membership  
Award.

WARREN SPENCER SMITH: BBA, Transporta-  
tion.





MARY ELIZABETH SMITH: AB, English; "Who's Who"; Treasurer, Delta Zeta; Treasurer, Junior Class; Vice-President, Student Council; Westminster Fellowship; General Council; Student Education Association; *Signal* reporter.



PATRICK J. SOJKA: BBA, Management.



JOSEPH P. SPAIN, III: BS, Mathematics; R.O.T.C. Cadet 1st Lieutenant.



THOMAS H. STALEY: BBA, Management Veterans Club.



PIERREL STARLING: BS, Physics.

JOHN E. STATHAM: BBA, Marketing; Pi Kappa Alpha; Circle K; Pi Sigma Epsilon; R.O.T.C. Cadet 1st Lieutenant.



CHARLIE E. STEED: BBA, Personnel Administration; "Who's Who"; Vice-President, Student Council; Historian, Delta Sigma Pi; Spark's Scholarship Committee; Dean's List.



ROBERT L. STENDER: BBA, Transportation.

V. JERONE STEPHENS: AB, Political Science; Dean's List.

THOMAS E. STEPHENSON: BBA, Accounting; Accounting Society.

JACK CARL STEWART, JR.: AB, History; Kappa Alpha Epsilon.

MARY ANN STITH: BBA, Marketing; Secretary, Delta Zeta; Student Council.

FRANK T. STOCKS: BBA, Marketing.

WILLIAM STRAMM: BBA, Management; S.A.M.

WILBURN FURMAN STRICKLAND: BBA, Marketing.

KITTY STRETCH: AB, English; "Who's Who"; President, Crimson Key; Vice-President, Delta Zeta; Outstanding Senior; Greek Goddess; Panhellenic Council; Sweetheart, Pi Kappa Alpha; Student Council; General Council; Dean's List; Vice-President, Alpha Lambda Delta.



RAYMOND S. STROBO: BBA, Management; Blue Key; Beta Gamma Sigma; S.A.M.; Dean's List.

WANDA TATUM: AB, Sociology.

ROBERT JERRY TEDDER: BBA, Management.



THOMAS H. SWAIM, JR.: BBA, Finance; "Who's Who"; President, Kappa Sigma; Treasurer, Circle K; Business Manager, Signal; General Council; Student Council; S.A.M.; Phi Eta Sigma.



THOMAS TERREL: BBA, Real Estate.

GALE E. THOMSON: BBA, Management; Vice-President, Blue Key; S.A.M.; Dean's List.



JOHN H. THORNTON: AB, Philosophy.

HOWARD E. THRANHARDT: BBA, Management; Delta Sigma Pi; Pershing Rifles.

ED TINNERMON: BBA, Insurance; "Who's Who"; President, Student Government; Lt. Commander, Sigma Nu; Scabbard and Blade; Delta Sigma Pi; Treasurer, Student Council; Circle K; Track Team; King, Mardi Gras; R.O.T.C. Cadet Captain.



MILDRED W. TONEY: AB, English.

WILLIAM CRAWFORD TOWNS: BBA, Marketing; Pi Kappa Phi; Dean's List.





JAMES HOWARD TRIMBLE: BBA, Management;  
Night Student Council; Dean's List.

SAMUEL H. TURNER: BBA, Actuarial Science;  
"Who's Who"; Commander, Sigma Nu;  
S.A.M.; Treasurer, Scabbard and Blade; Inter-  
Fraternity Council; General Council; Evening  
Student Council; R.O.T.C. Cadet Captain.

FRED TYSEN: BBA, Marketing.



WALTER A. VAUGHAN, JR.: BS, Mathematics;  
"Who's Who"; Editor, *Signal*; Sigma Nu;  
Treasurer, Sword and Shield; Scabbard and  
Blade; Student Council; General Council;  
R.O.T.C. Cadet Captain; Outstanding Senior.

THOMAS E. USURY: BBA, Accounting.

EDGAR A. VAUGHN, JR.: BBA, Accounting;  
Pi Kappa Phi; Accounting Society.



CECIL D. WATSON: BBA, Management; Delta  
Sigma Pi.

FORREST WATSON: BBA, Management.

JANE C. WEBB: AB, English.



WILLIS L. WEBB: BBA, Management; Delta  
Sigma Pi; Circle K.

PATRICIA ANN WELCH: BBA, Business Educa-  
tion; Vice-President, Zeta Tau Alpha; Pan-  
hellenic Council.

A. THOMAS WELCH: BBA, Management; Delta  
Sigma Pi.



JAMES H. WEST: AB, Psychology.

JOHN F. WEST: BBA, Transportation; Delta Nu  
Alpha.

WILLIAM F. WHITE: BBA, Management.

BOBBY L. WHITMIRE: BBA, Accounting; Dean's List.

CHARLIE H. WHITTINGTON: BBA, Management.

JOHN W. WILLIAMS: BBA, Management.

LARRY GLENN WHITWORTH: BBA, Management; "Who's Who"; President, Blue Key; Alpha Kappa Psi; S.A.M.; Accounting Society; General Council; Student Council; Dean's List.

PATRICIA JANE WILLIS: BS, Chemistry; Dean's List.

JAMES T. WILSON: BBA, Management; Scabbard & Blade; R.O.T.C. Cadet 1st Lieutenant.

SARA AHLGREN WINGARD: AB, English; Student Council.

ALBERT R. WINGO: BBA, Management; S.A.M.; Veterans Club.

WILLIAM L. WOMACK: BBA, Accounting.

ALICE WOOD: AB, Sociology.

ROBERT E. WOOSTEN: BBA, Economics.

BENJAMIN F. WRIGHT: AB, English; Vice-President, Wesley Foundation.

GERALDINE P. WRIGHT: BS, Mathematics.

DONALD V. WYKOFF: BBA, Insurance; President, Insurance Society; Student Council.

SIDNEY RAE ZIMMERMAN: AB, English.

NICHOLAS K. DE TORONY: BBA, Marketing; Sword and Shield; Scabbard and Blade; R.O.T.C. Cadet Lieutenant.



# JUNIOR CLASS



Charles Acheson  
 Allen Adair  
 Claude Adams  
 Fred Adams  
 Gladys Adams  
 Jere Varnell Adams

Linda Adams  
 Mary Helen Adams  
 Carol Adgington  
 Prissy Alday  
 Beverly Allen  
 James Donald Allen

Mike Allen  
 Joyce Alpern  
 Homer Altman  
 Charles Anderson  
 Grace Anderson  
 James Anderson

Stephen Anderson  
 Suezelle Anderson  
 Frank Armfield  
 Page Armstrong  
 Emily Theresa Arnold  
 Ernest Arrington

Ellis Ayers  
 Gary Babb  
 Robert Baker  
 Alice Barnes  
 Marinell Barnes  
 Loraine Barronton

Franklin Barton  
 Winfred Bates  
 Inman Beavers  
 Milton Beazley  
 Thomas Belfield  
 James Bentley

James Benton  
 Morris Berch  
 Donald F. Berry  
 Fred Berry  
 Marty Bethune  
 Barbara Bird

Paul Bishop  
 Bernice Blalock  
 David Blankenship  
 Alonzo Bland  
 John Bland  
 Peggy Blansit

Denny Bledsoe  
 Elayne Bledsoe  
 Everett Bloomfield  
 Linda Hogue Bolen  
 Mike Bolen  
 James Henry Boulware



Wendell Bough  
 Annette Boyd  
 Robert Bradberry  
 Virgil Bradshaw  
 James Brannon  
 Larry Edmund Bray



John Bridges  
 Nancy Brock  
 Thomas Lee Brooks  
 Beverly Brown  
 Calvin Brown  
 Howard Brown



Marvin Brown  
 Roland Brown  
 Jeanne Brumlow  
 Bill Bryan  
 Clyde Bryant  
 James Bryant



Mike Bryant  
 Richard Buchanan  
 Norma Buck  
 Susanne Buckholz  
 Norma Bullard  
 William Bullard



Charles Bullock  
 Robert Burns  
 David Bursey  
 James Harper Burton  
 Sydney Bush  
 David Bynum



James Cade  
 Joan Campbell  
 Eleanor Caraker  
 Clinton Carlile  
 John Carlisle  
 William Carman



George Carney  
 Hiram Carpenter  
 Mary Carroll  
 Mellie Carson  
 James Carter  
 Samuel Carter



Mamie Castles  
 Katherine Causey  
 Howard Cauther  
 Louie Chance  
 June Chandler  
 Michael Chapman







Thomas V. Cash  
"Who's Who"

William Chastain  
James D. Chesser, Jr.  
Lewis Childers



Lawrence Chrietzberg  
Carolyn Christiansen  
Bery Christy



Claude Clay  
Clarence Clayton  
Mary Ann Cleveland



Dale Cochran  
Viola Coggins  
Pat Colston  
Delmar Commer  
Eleanor Conrade  
Caroline Cooke



George Coombs  
Ruth Cooper  
'Who's Who'  
Joan Cosby  
George Costner



Dot Cote  
Walter Cox  
Lex P. Craker



Billy Crawford  
Donald Crowe  
Ernestine Culberth



Barbara Curran  
Kathryn Current  
James Cutcliff  
Dan Daily  
Bill Daniel  
John Daniel



Roberta Daniel  
Johnny R. Darby  
Paul Davy  
Zelma Daves  
Bob Davis  
Charles Davis

Jimmy Davis  
 Louis James Davis  
 Rosalyn Davis  
 Scronal Dean  
 Brian DeGray  
 Beverly DeLoach



Anne Dendy  
 Charles DeNormandie  
 Catherine Dewar  
 Joyce Dick  
 Charles Dickerson  
 Richard Dickerson



Ted Dollar  
 Bobby Dolph  
 Margaret Donald  
 Grace Downie  
 Karl Druffner  
 Edwin DuBose



Helen Duke  
 Cecil Duncan  
 Robert Duvall  
 Barbara Eason  
 Charles Eberstein  
 L. W. Edwards



Laurie Eidson  
 Harriet Eisner  
 Guy Ellis  
 Thomas Ellis  
 Foye Inez Elrod  
 John Elrod



Frances Emmons  
 George E. English, Jr.  
 John Epps  
 Ellen Epstein  
 Richard Esther  
 Bill Evans



Larry Wayne Evans  
 Shirley Evans  
 Sylvia Evans  
 Elizabeth Ann Farber  
 Gerald Farlow  
 Lem Faver



Mable Ferguson  
 Bill Field  
 Richard Field  
 H. B. Filligin  
 Billie Flack  
 Dick Foote



William Alfred Ford  
 Beatrice Foster  
 Mary Kay Fowler  
 Mary Fox  
 Pat Frazier  
 William Eugene Freeman





Robert Furlong  
Beverly Fussell  
James Futch  
Herbert Gable  
Judith Gallagher  
Jeanne Garrett



Richard Gassaway  
Richard Gastley  
Jan Geier  
Peggy German  
Donald L. Gibson  
Nancy Gibson



Virginia Gilbert  
Walter Gilbert  
Reathel Gilliam  
Clifford Gilmore  
Don Girvan  
Jack Gleason



Eugene Goettlicher  
Hugh Golden  
James Goldsich  
David Goldwasser  
Thomas Goode  
Arnold Gore



Barron Haney Gore  
Bill Green  
Bobby Green  
Barbara D. Greene  
Henry Greene  
Richard Gregg



James Edward Gregory, Jr.  
Marshall Gregory  
Byron Griffin  
Jessie L. Griffin  
Marilyn Griffith  
Guy Gupton



Charles Hall  
Eileen Hall  
Janie Hall

Roger Hammons  
*"Who's Who"*



J. W. Holloway  
Benny Hammond  
Carl Hampton



Robert Hancock  
Joel Harris  
Charles Hasty



Harry Hardaway  
 Bob Hardwick  
 Frances Harwell  
 Loren L. Hatch  
 W. H. Hayes  
 Warren Hazerigs



James Hazelwood  
 Robert Head  
 Ruth Head  
 Jackie Healan  
 Albert Hearn  
 Mary Heck



Jennie Louise Heet  
 Karl Heinzman  
 John Henderson  
 Julia Hendon  
 Roy Herren  
 Gary Hewes



William Hicks  
 Bob Hill  
 Charles Hill  
 James Hill  
 Howard Sanders Hillman  
 Kenneth Hilton



Bill Hinton  
 Carol Hobbs  
 Judson Hodges  
 Margaret Hodges  
 Frank Hogue  
 David Holliday



Larry Holt  
 Katy Hope  
 William Hornbuckle  
 Glenn Miller  
 Tommy O. Houk  
 Gail Howard



William Howard  
 Robert L. Howell  
 Bill Hubbard  
 Robert Hubbard  
 Lewis Hudson  
 Vernon Huff



Ted Hughes  
 Cecile Hunter  
 Charles Hunter  
 Jack Hunter  
 Thomas Hutchens  
 Carole Hyde



Curtis Ingram  
 Lawrence Irvin  
 Bill Ivey  
 William Ivey  
 James Jackson  
 Mary Jackson





Horace Jenkins  
 Johnny Jenkins  
 James Jinks  
 Paul Johns  
 Clarence Johnson  
 David Johnson



Donald Johnson  
 Jerry Johnson  
 Ralph Johnson  
 Betty Jones  
 George R. Jones  
 Lane Jones



Marie Jones  
 Walter Thomas Jones  
 William Jordan  
 John Joyner  
 Billy Kalb  
 William Keith



Barbara Kennedy  
 Thomas M. Kennedy  
 Mildred Grady Kersey  
 Bobby Ketchum  
 Joe Key  
 Lucille Kilgo



Coleman Kimbro  
 Clayton King  
 Don King  
 Fred L. King  
 John King  
 Donna Kirby



James Kirk  
 Dorothy Kitchens  
 Harold Knight  
 Wilson Knight  
 Charles Knott  
 Paul Roger Koehler



Helen Kramer  
 Kenneth Gerald Krautter  
 Mildred Lane  
 Jack Lange  
 Sam Lankford  
 Philip Latimer



Benny Lee  
 Jimmy Lee  
 Carl Leming  
 Emilyn Lepere  
 Donald LeVert  
 Kenneth Levin



Donald Lewis  
 Dorothy Lewis  
 Franklin Lewis  
 Lynthia Lewis  
 Fred Lindquist  
 William Liner

John Lloyd  
 Marjorie Locklair  
 Billy Long  
 Thomas Jerry Long  
 William Lovin  
 Ray Lowe



Jess Lucas  
 Leroy Ludwig  
 Doris Lyle  
 Jeffrey George Lynch  
 Margie Lynn  
 Bernard Lyons



David MacLeod  
 Philip Maddox  
 Frank Major  
 Jack Mallary  
 Taylor Marchman  
 Henry Markey



Anne Marks  
 James Marr  
 Janie Martin  
 Nancy Martin  
 Rois Martin  
 Maurice Mason



Guy Mauldin  
 Billy Maxey  
 Charles Mayton  
 Nancy McCampbell  
 Michael McCann  
 Eustace McCannon



Donald McCollister  
 Elizabeth McCurley  
 Betty McDaniel  
 Ethel McDavid  
 Emily McGouirk  
 Samuel McGowan



Elaine McLure  
 Mary McMahan  
 Jack McPherson  
 Eunice Meadows  
 William Meason  
 Emmett Meeks



William Meister  
 Carson Melvin  
 Marlene Melvin  
 Shirley Mendil  
 Clinton Merritt  
 James Mikel



Clodianne Miller  
 Georgia Miller  
 Glenn Miller  
 Herman Miller  
 Hoyt Miller  
 James Miller





Kelly Mansfield  
"Who's Who"

James Nelson Miller  
Russell H. Miller  
Donald Mitchell



Nancy Mitchell  
Ronald Mitchell  
John Higgins Moore



Paul Moore  
Glenn Morgan  
James P. Morris



Kenneth Morris  
Mildred Morris  
Reece Morris  
Louis Morrison  
Stanley Moseley  
Elaine Murphy



Leon Murphy  
Taylor Murray  
Thomas C. Murray  
Robert Nation  
Curtley Neal  
Richard Neale



Jimmy Neese  
John Dudley Nichols  
Barbara Nolan  
Paul H. Norris, Jr.  
Francis Olivent  
Bill Orr



Sarah Orr  
Lincoln Overstreet  
Jerry Monroe Owen  
Carol Owens  
John Owens  
Olowya Padgett



Herman Palmer  
Hurbert Palmer  
John Parris  
Lee Partiss  
William Patrick  
Randall Patterson



Marlene Pechter  
Lewie Peek  
Robert Lee Peek  
Revelle Pergarment  
William Perkins  
Clyde Perry

Nick Petkas  
Henry Pettus  
Eugene Phillips  
Buddy Pickelsimer  
Bob Pingler  
Arthur Pittman



Ruth Plunkett  
Robert J. Pope  
William Poss  
Dan Post  
Homer Powell  
John Powell



William Powell  
Claude Pratt  
John Presley  
Buford Price  
Charlie Prince  
Hugh Pryor



Jesus Puerto  
Gwendolyn Purcell  
Gerald Purser  
Robert E. Lee Rader  
Mary Rainey  
Carolos Rainwater



Fred Randle  
Brad Rauschenburg  
Max David Rawlins  
Virgil Reed  
Harold Reese  
Harold Reeves



Raymond Reid  
Carl Reinhard  
Dorothy Reinhold  
Clarise Reynolds  
Edice Reynolds  
Dwane Rhoden



Anne S. Richards  
Ronald Richards  
Richard Richardson  
James Riley  
Byard Riner  
Samuel Frederick Roach, Jr.



Pierce Roberts  
Sam Roberts  
William Roberts  
Mathew Robins  
Ronald Robinson  
Ralph Rogers



Robert Roper  
Walter Rotureau  
William Rountree  
Fred Russell  
Leo Salter  
Frank Samples







Capitola Rowe  
"Who's Who"



Robert Samples  
Arthur Sampson  
James Lamar Savage



Louis Sayre  
Joanne Scarborough  
Martha Jane Schell



Dale Scott  
Milton E. Sellers  
Louisa Joyce Shackelford



Henry Shacklett  
Lura Shaw, R.N.  
Sandra Shaw  
Dick Shelly  
Charles Shiflett  
Charles Shipp



James Shipp  
Gail Shropshire  
Jack Sicard  
Donnie Sikes  
Bill Sims  
Freddie Simmons



Gayle Simmons  
James Skeen  
Euchee H. Skinner  
Iris Deane Slater  
Johnny Sligh  
Bobby Smith



David Smith  
Emily Smith  
Ernest Smith  
James Smith  
James Smith  
Jimmy Smith



Lawrence Smith  
Leonard Smith  
R. Carroll Smith  
Richard Smith  
Richard Smith  
William Smith



Winton Smith  
Donald Snoad  
Allan Brady Spearman  
Joyce Anne Coppedge Spivey  
Martha Spivey  
Wray Standard

Robert Stephens  
 Thomas Stephenson  
 Ed Stokes  
 James Stokes  
 Robert Stout  
 Mauyra Sullivan



Gordon Sutton  
 Robert Sutton  
 Linda Swain  
 Louis Taratoot  
 Davis Tarrer  
 Michael Tarrer



Mary Taylor  
 Milford Taylor  
 Robert Taylor  
 Stan Taylor  
 Wallace Taylor  
 Steven Tenenbaum

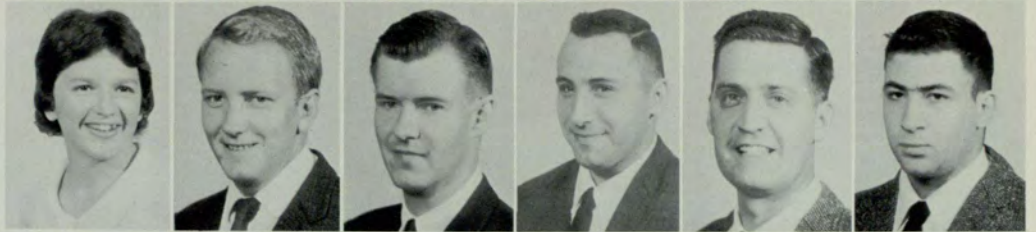

Jack Thacker  
 James Thomas  
 Kay Thomas  
 John Thompson  
 Jack Thornton  
 Mary Thorn



George Tinsley  
 Diane Tippens  
 Judy Ann Todd  
 Joseph Tolman  
 Jerome Tomasello  
 Gerald Turner



John F. Turner  
 Robert Turner  
 Roy Tyre  
 Garland Umberger  
 Thomas Upton  
 Elizabeth Van Damm



Phyllis Vandergriff  
 Sam Van Norte  
 Betty Varner  
 James Vickery  
 Tonnie Vickery  
 Sheila Vinson



Frances Wallis  
 Carmac Walshe  
 Wallace Walters  
 Jere C. Ward  
 Levilla Ward  
 John Ware



Thomas Ware  
 George Warren  
 Jim Warren  
 Lawrence Warren  
 William Warren  
 James Watson





Jean Watson  
Melton Watson  
Brenda Webb  
Margaret Weber  
George M. Weems  
Dixie Curree Weimer



Burt Wells  
Marion Wells  
Florence Wheat  
Bernard Wheeler  
Dan Whitaker  
Frances White



Thelma White  
Joan Wiggins  
Tommy Wiggins  
Jerry Wilcoxon  
James Wildes  
E. Bruce William



John Williams  
Herbert Williams  
Richard Williams  
Warren Williams  
Larry Wills  
Anne Wilson



Ralph Wilson  
William Womack  
Sheila Woody



Ken Womack  
*"Who's Who"*

Quinton Hal Woodyard  
David Woolf  
Aaron Yarbrough



Robert Youngblood  
Anne Zais





**AND THEY SAID IT COULD NOT BE DONE**



# SOPHOMORE CLASS



Donald Abernathy  
Bernard Adams  
Carol Adams  
Fred Adams  
James Adkins  
Mary Adkins



Gerald E. Albrecht  
Beverly Allen  
David Allen  
George Allen  
Richard Allen  
Priscilla Allis



Don B. Ammons  
Richard Anderson  
William Anderson  
Calvin W. Appling  
Betty Archer  
George Bert Armstrong



Thomas Armstrong  
James R. Arnold  
Sandra Arnovitz  
James Ashworth  
Thomas Atkinson  
Trayce Atkinson



Frank Austin  
Abner Averitt  
Robert Azar  
Harriet Bagley  
Robert Baines  
Bill Baker



Jerrold Bailey  
*"Outstanding Underclassman"*

Thomas Baker  
William Balby  
Joyce Bales



Ann Banke  
Robert Barber  
Pearl Barfield



Alyce Barnes  
Lynda Barrett  
Nancy Wyatt Baugham

Janice Bain  
*"Outstanding Underclassman"*

Myron Bartlett Baynes  
 Shirley Baynes  
 Glenda Beauchamp

Lawrence Beazley  
 Derwood Beck  
 Jackson Beckler

Perry Becknell  
 Mary Becraft  
 Jimmy Belcher

Jackie Bell  
 John Bellman  
 Charlotte Bennett  
 Joan Bennett  
 William Billingsley  
 Nancy Jane Bird

Sylvia Blalock  
 Linda Blaylock  
 Barbara Blevins  
 Adina Bonilla  
 Theresa Bottchen  
 Paul Boudineau

Henry Boulanger  
 William Bowers  
 George Boyd  
 Ronald Bracewell  
 Ralph Bradley  
 Thomas Bradley

William Brand  
 Samuel Hugh Brannen  
 George Brantley  
 James W. Braselton  
 James Bray  
 Howard Breed

Jane Bridges  
 Richard Bridges  
 James Bing  
 William Homer Brisendine III  
 Joyce Britt  
 Mark Britt

Walter Broaddick  
 Ronald W. Brockett  
 Theodore Brostrom  
 Glennis Brown  
 Helen George Brown  
 Ralph Brunt





Kenneth Bryant  
 William Bryant  
 Ronald Burch  
 Jimmy Burchett  
 Charles Burke  
 Elaine Burnett



Ralph Burnette  
 Frank Burnham  
 Jacqueline Burns  
 Ashley Burned  
 Jimmy Burton  
 Robert C. Burton



Merrill Butler  
 James Byce  
 William Byrd  
 Robert Eugene Cabe  
 Mary Cagle  
 Carl M. Cain



Vernon Camp  
 Violet Canada  
 Tommy Cannon  
 Marc Caplan  
 Theron Carman  
 James Carnes



Marie Louise Caron  
 Adam Cason  
 Karen Caswell  
 Edward Cavanaugh  
 Lynn Champion  
 Andrew Chance



Bobbie Chance  
 Alton Chande  
 Freddie Chandler  
 John Chandler  
 James Channell  
 Joseph Chapman



Robert Chapman  
 Ronnie Chastain  
 Roger Chatham  
 Larry Chester  
 Marcy Childers  
 Peggy Childers



Betty Childs  
 Jimmy Childs  
 Robert Christopher  
 John Harry Cilton  
 JoAnn Clark  
 Johnny Clark

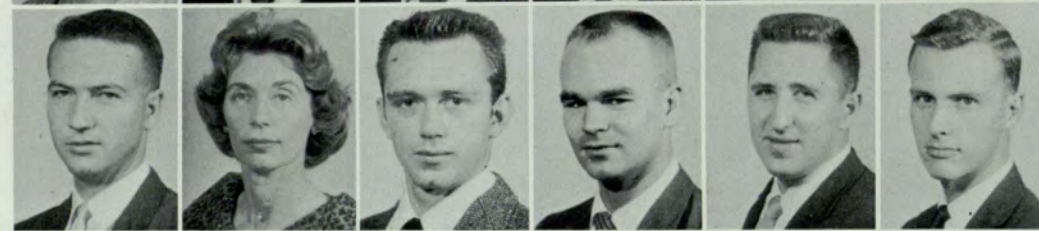

Robert Clark  
 Helen Clinton  
 Ed Cloud  
 William Coker  
 Alfred Cole  
 Robert Coll

James Collier  
Beulah Collins  
Don L. Colter  
Don Conrade  
Arthur Cooper  
James Cooper



Edwina Corley  
Robert Corley  
Alron Cornwell  
Reynolds Couch  
Robert Couch  
Virginia Couch



George Cowan  
Charles Cox  
Marilyn Cox  
*"Outstanding Underclassman"*  
William Crews



Beverly Croom  
Rastus Culpepper  
Priscilla Elizabeth Cumby



William Curtis  
Ray Danbury  
Bob Daniel



Roland Davey  
Carol Davis  
Grant Davis  
John Davis  
Patricia Davis  
Richard Davis



Jerry Day  
Joe Deen  
William Robert DeFore  
Cleon Dennis  
Ronald Dewees  
Darrell Dickerson



Martha Dickson  
James Dillard  
Charles Dismer  
John Dodson  
Frank Doherty  
Elizabeth Donahue



Linda Hartz Donaldson  
Sandra Donehoo  
James Donovan  
Jack Doss  
Sara Gaye Doyle  
James Dryden







Howard DuBois  
Aline Duke  
Barbara Dunagan  
Robert Dunn  
David Dyer  
Mary Ann Eberhardt



David Edwards  
W. H. Edwards  
Helen Eickhoff  
Richard Eller  
William Ellerbee  
Douglas Ellington



Robert Elliot  
Thomas Ellis  
Royce Endsley  
Thomas Ennis  
Joseph Esco  
Rudolph Falcone



Melvin Fallin  
Michael Farmer  
Robert Earl Faust  
Sandra Ferguson  
John W. Ficken, Jr.  
Naomi Finke



William Delaney Fitch, Jr.  
James Fitts  
Kay Fitzgerald  
Willis Floyd  
Chris Fluehr  
Eleanor Fortenberry



William Foster  
Donald Fowler  
Richard Franz  
Edith Franks  
Jack Freeman  
William Freeman



Karen Fuller  
Edward Gadrix  
Carolyn Gallager  
William Galphin  
Helen Garfield  
James Garner



Joe Garrett  
Betsy Gearon  
White Glass  
Robert Goeke  
C. H. Golden  
James Gossett



Richard Gowen  
James Graham  
William Gramling  
James Grant  
Richard Grant  
George Burton Greaves

Jane Greear  
 Billy Green  
 Billy Green  
 David Green  
 Robert Gregg  
 Hanne-Lore Greiner



Robert Griffin  
 Mickey Griffith  
 Pat Griffith  
 John Hague  
 Joanna Hall  
 Joanne Haney



Kay Hannah  
 Malinda Hayes  
 Eunice Harlman  
 Lewis Harper  
 Ronald Clay Harrison  
 Glen Hart



Clifford Hawkins  
 Charles Haynes  
 Robert Haygood  
 B. Caro Haynie  
 James Claude Haynie  
 Keith Healy



Charles Helms  
 Bobby Helton  
 Jim Hembree  
 Iris Henderson  
 Mary Hendrick  
 Ann Henry



Ronny Henry  
 Otto Hertwig  
 Ben Hicks  
 Harriet Caldwell Higgins  
 Jimmy Hightower  
 Carl Hill



Fred Hill  
 James Hill  
 Patty Hill  
 John Hinchey  
 Nancy Hinesley  
 Alex Hoffman



Alfred R. Holcomb  
 Maurice Holcomb  
 Harry J. Holley  
 Kaye Dean Hollingsworth  
 Martin Hollingsworth  
 Dianne Honeycutt



James Hooper  
 Emory Hopper  
 Helen Horton  
 Virgil Horton  
 Gladney Hoshall  
 Emylee Houston





John Howard  
Arthur Howarth  
Julius Hubbard  
James Hudgins  
Joe R. Hudson  
Patricia Hufstetler



Eloise Hunt  
Beatrice Itimmel  
Richard James  
Richard James  
Arlen Johnson  
Bryan Johnson



Charles Johnson  
Gail Johnson  
Jamie Johnson  
Page Johnston  
Barbara Jones  
Barton Jones



Buford Jones  
James Jones  
McDonald Jones  
Olivia Jones  
Roy Jones  
Wyvonnee Jones



Joseph Jordon  
Robert Kaple  
Elber Keener  
Joseph Keeter  
Betty Keith  
William Kelley



Barbara Kelly  
James Kelly  
William Kennedy  
Bobby Kennington  
Jack Kerley  
George Kilgo



Charles Kimsey  
Cary King  
Diane King  
Phyllis King  
Gerald Knight  
Peter Knox



Harry Kraft  
Stewart Kull  
Betty Lou Lacy  
Edward Lafreniere  
James Lambert  
Thaniel Lambert



William Lambert  
Van Landers  
Vaughan Lane  
Bill Lanford  
Carole Langdon  
Charles Lanier

Kenneth Laube  
Herbert Laugren  
James Lear  
Edward Lee  
Michael Lee  
Billy Letchfield



James Lewallen  
David Lewis  
Thomas Lewis  
Jon-Ching Lin  
Jerry Lisle  
Marge Lowe



Gwendolyn Lowry  
Vernon Luckey  
James Lusk  
Mary Lynn  
John Malthy  
William Maner



Ethelyn Mann  
Arthur Manning  
Janet Martain  
Leon Martin  
Thomas Martin  
Max Mason



Bob Massey  
Jerry Masters  
Charles Mathews  
Cynthia Matthias  
Janice Mattox  
Jewell May



Daniel Maye  
James McArthur  
Lloyd McArthur  
Paul McClain  
Byron McCleskey  
Judith McCloy



Larry McComb  
Joyce McDaniel  
Frank McDannald  
Linda McDonald  
George McGee  
James McGiboney



John McGurk  
Judith McLimans  
George McMullan  
Geraldine McNutley  
Bobby Medlock  
Nell Medlock



Betty Meeks  
Linda Middleton  
Sandy Miles  
Bud Millenbough  
Dewey Miller  
Marshall Miller





Ruby Miller  
Lee T. Milligan  
Robert D. Mills  
Walter Mitcham  
David Mobley  
Jeanette Mobley



Melrose Monroe  
William Moor  
Dennis Moore  
Harold Moore  
Barney Morris  
Burma Morris



Mary Morris  
Cline Morrison  
John Morrison  
Sandra Morrison  
Bobbi Morse  
Arthur Morton



Rayfield Mullins  
Jane Mullis  
Judy Murdoch  
"Outstanding Underclassman"  
Sandy Murell



Carol Diane Murphy  
Edna Murphy  
Henry Murphy



Pamela H. Myers  
Pamela Harris Myers  
Larry Robert Nabors



Norton Newman  
Nelson Newton  
Jerry Noles  
Ann Norman  
William Norton  
Allison Oakes



Thomas Oeltmann  
Luther Oliver  
Clayton Paige  
Ron Pair  
Thomas Palmer  
Jane Panter



Richard Parham  
Nettie Harris Paris  
Nina Park  
Johnnie Lee Parker  
Joel Parris  
John Parrish

Maxie Parrish  
 Jack Patterson  
 Nina W. Park  
 David Payne  
 James Pearson  
 Terrill Pearson



Sandra Pennell  
 Edgar Perez  
 David Perkins  
 Betty Peters  
 Brenda Phillips  
 John Pierce



John Walton Pierce  
 Lloyd Pierce  
 Thomas Pierce  
 Sharon Pike  
 Neil Pinholster  
 George Pirkle



Hugh Poindexter  
 Lindell Eugene Pold  
 Dixon Ponincey  
 William Poole  
 Ada Porter  
 John W. Pratt, Jr.



Faye Prescott  
 Dolores Prewitt  
 Bobbie Priest  
 Tommy Puett  
 Joseph Putnal  
 Rafael Lewis Pulliam



Phyllis Ragar  
 Jerry Ragsdale  
 Richard Raiford  
 Thomas Raiford  
 William Raines  
 Robert Ramsey



James Randall  
 Thomas Rawlins  
 Thomas Rayburn



Billy Redd  
 "Outstanding Underclassman"

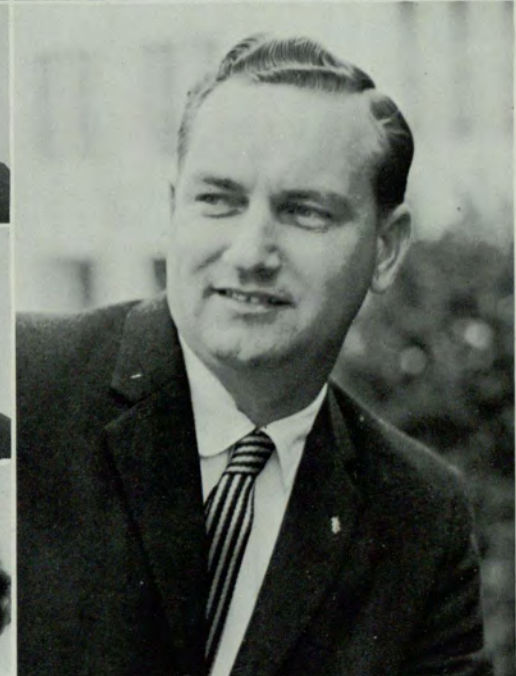

Ronald Rearick  
 William Reed  
 Harvey Reeves



David Reid  
 Suzanne Reid  
 Ann Reynolds





Freddie Rich  
James Howard Richardson  
Wymen Richler  
Alfred Ritter  
Betty Roberts  
Beverly Roberts



Bob Roberts  
Charles Dexter Robinson  
Paul Robinson  
Raymond Roddy  
George Rogers  
Lee Rohrbach



James Rollins  
Arthur Romans  
Charles Romines  
Rhonda Rook  
Donald Roseum  
Ann Rothberg



Albert Rountree  
Angela Rowan  
Everett Royal  
Wesley Rucker  
Richard Saess  
June Sailors



Gwen Sammons  
Edward Sanders  
Martha Sanders  
Jack Sartain  
Samuel Sartain  
J. Edward Lee Saye



Michael Schmitt  
George Schoen  
Roy Scoggins  
Mary Scott  
Mrs. Wylie C. Senter  
Audrey Foye Shadden



Charles Shaw  
Milton Shaw  
Nesbit Shearouse  
Rachel Shell  
Charles Shepard  
Geraldine Shelley



Charles Sherwood  
Jacqueline Sherwood  
Arline Shmerling  
James Shoults  
Herman Shubart  
Jimmy Silvers



Rochelle Silverstein  
Mary Simmons  
Kalliope Skandalakis  
John Skinner  
Carleen Sligh  
Larry Virgil Sloain

Sylvia Sloan  
 Suellen Smelson  
 Adrian Smith  
 Daniel L. Smith  
 Edna Smith  
 Jack Smith



Joyce Smith  
 Kinball Smith  
 Mary Smith  
 Ray Smith  
 Sylvia Smith  
 William Smith



John Snider  
 Linda Sommer  
 Marcia Speer  
 Marthena Speer  
 James Spittler  
 Donald Starling



Baynard Starr  
 Georgia Stewart  
 James Stewart  
 John Stitt  
 Charlotte Stoddard  
 Billy Stone



Charles Stone  
 Charles Stowers  
 William Strawn



Stuart Strenger  
 "Outstanding Underclassman"

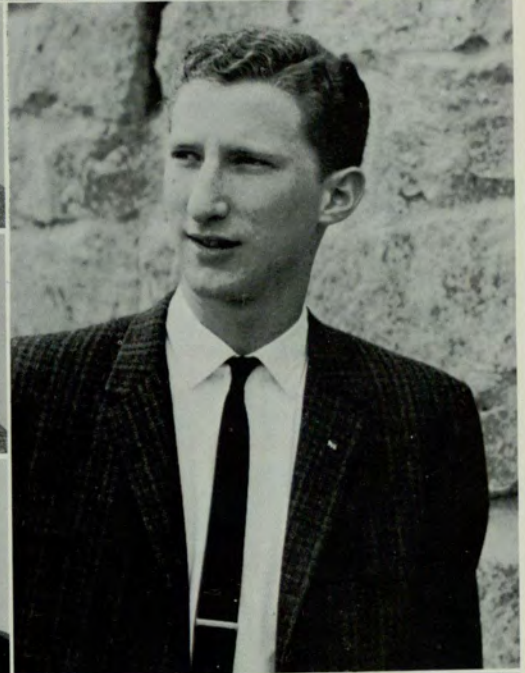

Harold Strickland  
 Leon Strickland  
 Susanne Stubblebine



Stephen Styron  
 Barbara Sullivan  
 Jimmy Sullivan



James Sumner  
 Joseph Swofford  
 Billy Tanner  
 Jean Tanner  
 Peggy Tanner  
 Bernard Taratoot



Willie Taruer  
 Mary Lee Tatem  
 Frances Taylor  
 Harold Taylor  
 Jody Taylor  
 William Taylor







Larry Teal  
 Jerry Terrell  
 Doris Thomas  
 Frank Thomas  
 Ernest Thompson  
 James Thomson



Janice Thompson  
 Melinda Thompson  
 Clarence Lee Thompson  
 Warren Thrasher  
 James Todd  
 Paul Townley



Ron Townsend  
 Judith K. Toronyi  
 Robert Tuggle  
 Myron Turner  
 Bert Turnure  
 Fred Ulman



Carol Underwood  
 James Vacalis  
 Charles Van House  
 Elizabeth Van Norte  
 Terry Vassey  
 Joe Vestal



James Vining  
 Patricia Viskil  
 Annette Wade  
 Robert Waldroup  
 Elizabeth Walker  
 Ethel Walker



Frank Walker  
 Harry Walker  
 Judith Walker  
 Donald Wallace  
 Joe Wallis  
 Charles Walton



Edwin Warren  
 Fielding Warren  
 Ann Watson  
 Jack Weaver  
 Moses Weaver  
 Charles Donald Wells



Stephen West  
 David Wheatley  
 James Wheeler  
 Jarry Wheeler  
 Ted Whelchel  
 Elwood White



Thomas White  
 Katherine Whiting  
 Charles Wiggins  
 Katherine Wilden  
 Ann Williams  
 Archie Williams

Charles Williams  
 Donald B. Williams  
 Edward Williams  
 Eloise Williams  
 Glen Williams  
 Harold Williams



Harry Williams  
 Ike Williams  
 James Williams  
 Patricia Williams  
 Paul Williams  
 William Williams



Russell Williamson  
 Ralph Willis  
 Barbara Jean Wilson  
 Caroline Wilson  
 Mary Wilson  
 Shaffer Wimbish



Robert Wood  
 William Wood  
 Marty Woodham  
 Virginia Woodham  
 James Robert Woodward  
 Carol Wooten



Barbara Wright  
 Cecil Wright  
 John Wright  
 Robert Wright  
 Ronald Wright  
 Patty Wynne



Paul B. Yost  
 Laura Young  
 Philip Young



# FRESHMAN CLASS



Ellen Abrams  
Jane Acker  
Dianne Adams  
Lolette Adams  
Sandra Adams  
Wayne Adams



John Aikens  
Linnea Akins  
Judie Alcorn  
Harry Alexander  
Sarah Alexander  
Herbert Allen



Kathleen Allen  
Linda Allen  
Nancy Allen  
Robert Allen  
Clothilda Anderson  
Sally Arendsen



Richard Arick  
John Armstrong  
Joe Arnold  
Milton Arnold  
Fred Arp  
Gail Arrington



Richard Arrington  
Utah Arrington  
Kaye Ashbridge  
Charlotte Asher  
Catherine Atkin  
George Atkinson



Nance Atkinson  
Jane Babb  
Robert Bailey  
William Bailey  
Karen Baker  
Linda Jo Baker



Bernice P. Baldwin  
Bill E. Ballentine  
Barbara Ballinger  
Ralph Barber  
Vicki Barber  
Walton Barber



Ralph C. Barger  
Angela Barnes  
Harold Barnes  
Lorena Barnette  
Linda Baron  
Robert Bates

Joseph Batson  
 Eloise Batts  
 Donald Baughcum  
 Paul Baumgras  
 George Bean  
 Thomas Beasley



William Beasley  
 Charles Beaubien  
 Beatrice Belsky  
 Jerry Bennett  
 Juanita Bennett  
 Sara Bennett



I. C. Benoy  
 Doris Bentley  
 Judith Benyur  
 Pat Berry  
 Ramona Beshear  
 Bonnie Beyers



Mary Bird  
 Gary Bishop  
 Jack Bishop  
 Marion Blackmon  
 Jane Blackstock  
 Tommy Bledsoe



Jerald W. Blosfeld  
 James Boland  
 Robert Bomer  
 Sharon Booth  
 Patricia Boswell  
 Hellon Bottoms



Ann Bouvette  
 Jere Bowden  
 Dorothy Jean Bowen  
 Geraldine Bowie  
 Carol Bradberry  
 Merle Bradberry



Carolyn Bradford  
 Robert Bradley  
 Greta Brand  
 Carol Branson  
 Richard Breed  
 Barry Breedlove



Thomas Brennan  
 Norman Brenner  
 Lanny Brisendine  
 Robert Stanley Brock  
 Julia Brook  
 Buddie Brown



Hoyt Lee Brown  
 Jesse Ellen Brown  
 Larry Brown  
 Lany Wayne Brown  
 Michael Brown  
 Dan Browning





Sammy Brownlee  
Sherry Brownlee  
Katherine Bruce  
A. Dianna Buder  
Dorothy Bunch  
Betty Burch



William Burger  
Margaret Burgess  
Harriett Burkett  
Jean Busha  
James Butler  
Barry Buttram



Arthur Butts  
James Byrd  
Ronald Cadora  
Vicki Cadora  
Carl Cain  
Delton Cain



Carol Callahan  
Herbert Cameron  
Margaret Camp  
Ann Cantrell  
David Cantrell  
Martha Carithers



John Carmack  
Charles Carnes  
Gloria Carney  
Ed Carr  
Joe Carroll  
Marsha Cason



David Chafin  
Peggy Chambers  
William Champion  
Margaret Chatfield  
Larry Chupp  
Nancy Church



Eddie Clack  
Donna Clark  
Grace Clark  
Martha Clark  
David Claypool  
Gerald Claxton



Charles Clements  
Mary Clements  
Stiles Cobb  
Doris Cochran  
Joe Coffee  
Beverlin Cohran



James Cole  
John Collier  
Sylvia Colson  
Eleanor Conner  
Beverly Cook  
S. Cook

Lawrence Cool  
Christine Adele Cooper  
Shirley Cooper  
Lorraine Copeland  
James Cordes  
Jacquelin Covington



Scott Cown  
Bill Cox  
Nancy Cox  
William Cox  
Mary Craft  
Michael Cravens



Lawrence Crawford  
Mary Jo Creel  
Bill Crowder  
*"Outstanding Underclassman"*  
Allen Crowe



Nancy Crum  
Judy Csiky  
Nicholas Culbreth



Douglas Curry  
Richard Dana  
William Daughtrey



Gail Davis  
George Davis  
Jerry Davis (Mrs.)  
Jerry Davis  
Morris Davis  
Roy Davis



William Davis  
Lewis Dean  
Mark Deaton  
Caro Jane Deaver  
Phyllis Jean Deeter  
Barry Denson



Calvin Dickey  
Roger Dimsdale  
April Dodd  
Bill Dodd  
Bobby Dodd  
Janice Dohn



Tom Donaldson  
Becky Donehoo  
Dianne Dopson  
Phillis Douglas  
Paulette Dover  
Albert Duncan





Charlotte Dunn  
 Michael Dunn  
 Colette Dusthimer  
 Bobby Dye  
 Debora Dyer  
 Homer Eberhart



Pennie Economy  
 Kenneth Edmonds  
 Phyllis Elkins  
 Lynda Ellis  
 Wellborn Ellis  
 Patricia Ellison



Sandra Elrod  
 Karen Anne Emerson  
 Ronald Ethridge  
 Sandra Eubanks  
 Karen Fagen  
 John Ferren



Concetta Ferrone  
 Phillip Fisher  
 William Flinn, Jr.  
 Jon Larry Flowers  
 Cathryn Floyd  
 Martha Flynn



Joseph Fortune  
 Linda Fortune  
 Norma Foster  
 Ann Fowler  
 Jim Fox  
 Linda Anne Franklin



Neil Franklin  
 I. Frapart  
 John Frazier  
 Pat Fred  
 Bill Freeman  
 Renee Freeman



Betty Louise Gafnea  
 Roger Gaines  
 Robert Phillip Gandy  
 Jackie Garrett  
 Ben Gay  
 Stanley Gazaway



Linda Gentry  
 Lola Gerbasi  
 John Giglio  
 Jean Givens  
 Sam Godsey  
 Wanda Gorman



Gloria Elizabeth Graham  
 Jack Grantham  
 Kathryn Gray  
 Mary Gray  
 Richard Gray  
 Brenda Greene

Jerry Greeson  
 Peggy Gressang  
 Howard Griffin  
 Thomas Griffin  
 Jerry Griffitt  
 Clifford Groover



Alvin Gross  
 Patsy M. Groves  
 Jo Anne Gudger  
 Lowry Gudger  
 Tony Walton Hair  
 Mary Hagerman



Dick Hall  
 Jack Hall  
 James Hall  
 Clara Halstead  
 Michael Hamby  
 Nancy Hamil



Mark Hamilton  
 Thomas Hamilton  
 William Hammonds  
 Milton Hancock  
 George Hanson  
 Phil Harber



Naomi Carole Hardin  
 Ed Harris  
 Elizabeth Harris  
 Lewis Harris, Jr.  
 Linda Margaret Harrison  
 Steve Harter



Pat Hartlein  
 Julian Harwell  
 Susie Hash  
 Arthur Haskell  
 Charles Haulk  
 Elizabeth Haury



Joe Hawks  
 Mavis Hawley  
 Glenn Hayes  
 Eugene Heck  
 Therone Heck  
 Ann Henry



Dorothy Henderson  
 Maurice Herbert  
 Jim Hetrick  
 Jeanette Hewin  
 Sylvia Hicks  
 Bobby Higginbotham



Carol Hill  
 Kenneth Hill  
 Louis Hill  
 Sandra Hill  
 Stephen Hill  
 Charles Hilliard







Russell Capes Hinton  
 Nancy Hobbs  
 Judith Hodge  
 Betty Hogue  
 John Holsom  
 Johnny Hosch



Richard Host  
 Melvin House  
 Arthur Housen  
 Pat Housworth  
 Jimmy Howell  
 Morris Hughes



Bill Huie  
 William Hull  
 Jeanie Hulsey  
 Pat Hulsey  
 Lillie Humphries  
 Warren Humphries



Joyce Hunt  
 Reginal Lynn Hunt  
 Lee Hunter  
 Carole Hurst  
 Ellen Hutchens  
 Karen Hutchins



David Hyde  
 Bobbie Jackson  
 Joseph Jackson  
 Lynwood M. James  
 Margaret Jarrett  
 Joseph Wardlow Jenkins, Jr.



James Jennings  
 Jan Jernigan  
 Carolyn Johnson  
 Grover Johnson  
 James Johnson  
 Bill Johnston



Douglas Johnstone  
 Anne Jones  
 Jimmy Jones  
 Johnny Jones  
 Julianne Jones  
 Michael Lee Jones



Shirley Jones  
 Vilma Jones  
 Arnold Kahn  
 Doris Kelly  
 Jack Kelly  
 Thomas Kelly

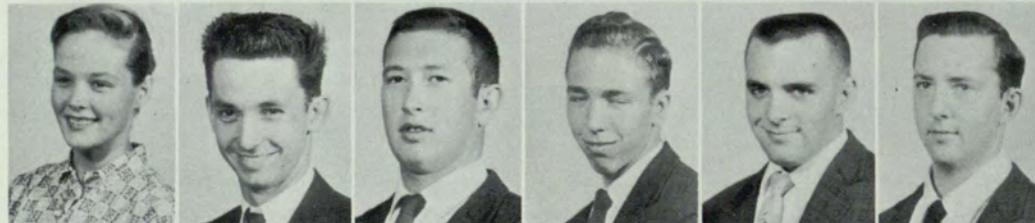

Polly Anna Kemp  
 Ralph Kempf  
 Victor Key  
 Harry Kilpatrick  
 Harvey King  
 Harry Kittle

David Klaity  
Bonnie Klingensmith  
Jean Marie Knight  
Carol Knowles  
Larry Knowles  
Marlene Kolesky



Philip Lancaster  
Bobby Lane  
Anita Lawler  
Bobbie Layne  
Curtis Leatherwood  
Nancy Ledbetter



Charles Donald Lee  
Lester Lee  
Margie Lee  
Maurice Lee  
Terry Legan  
Charles Leonard



Howard LeVasseur  
Johnnie Moore Lewis  
Richard Link  
Major Long  
Richard Long  
Ronni Long



Vickey Lourcey  
Linda Louvan  
Gloria Lowery  
Thomas Lowry  
George Loy  
Wayne Lunsford



Joyce Lynn  
Kenneth Mangum  
Beverly Major  
Bill Manderson  
Allen Mann  
Margaret Manos



Cecil Marchman  
Martha Anne Marlow  
Nellie Marie Marshall  
Glenn Martin  
Harold Martin  
Joe Mashburn



Lynwood Massey  
Linda Mayfield  
Mills McAfee  
Kevin McArdle  
Marcia McCall  
Joseph McCannon



Phyllis McCarthy  
Michael McClain  
Nancy McConnell  
Olin McCormick  
Richard McCrary  
Mike McCrorey





Sue McGee  
 Marilyn McGinty  
 Thomas McIntosh  
 Faye McKay  
 Viva Carol McKay  
 James McKee



Kemp McKenyie  
 Karen McMahan  
 Will McQueen  
 Marian E. Mayne  
 Ronnie Medeiros  
 Peggy Mellichamp



Carol Mercier  
 James Mewborn  
 Jane Mikell  
 Cynthia Miller  
 Linda Miller  
 Thomas Miller



James Mills  
 James Mitchell  
 Nancy Mitchell  
 Murray Mixon  
 Joseph Monahan  
 Bill Monroe



Diana Moon  
 Winton Moreland  
 Jerry Morrison  
 Tommie Munro  
 Virginia Myers  
 Carolyn Nash



Kathleen Nation  
 Tom New  
 David Newell  
 Alan Newton  
 Gary Normand  
 Robert Norton



Sara Nutt  
 James O'Connor  
 Johnny Odom



Charlene Paris  
 "Outstanding Underclassman"



Elaine Ogletree  
 Carol Oliver  
 Elizabeth Oliver



Betty Osteen  
 Lary Owen  
 Greg Panagiotou

Clarence Paris  
George Parker  
James Parks  
Ray Parrott  
James Pate  
Michael Patrick



Rita Payne  
Arthur Pearce  
Connie Peeler  
Sherry Penick  
James Percival  
Shelly Perry



Leslye Pett  
Ramon Philen  
Isobell Phillips  
Linda Phillips  
*"Outstanding Underclassman"*



Wilmot Phillips  
Sandra Pierce  
Emelie Piland



Jack Pinson  
William Pool  
Thomas Porch



Bill Pirkle  
*"Outstanding Underclassman"*

Francis Poulos  
Tassie Poulos  
Judy Pressly



John Price  
Pat Prince  
Robert Malvin Pritchett



Dayton Pruitt  
Mildred Pryse, G.N.  
David Puckett



Carolyn Pugh  
Judy Quinn  
Charles Ragsdale  
Robert Rainey  
Kathryn Ransbotham, G.N.  
Larry Reams





Susan Redd  
 Bonnie Reene  
 Elise Reinhard  
 Jerry Reynolds  
 Rebecca Rhodes  
 Joan Rice



Luther Richards  
 Rebecca Richardson  
 Royce Richardson  
 Mary Ridenhour  
 Curtis Rivers  
 William C. Roach



James Robbins  
 Lamar Robert  
 Coleen Roberts  
 Dave Roberts  
 Fred Roberts  
 Bobbie Robinson



Jimmy Robinson  
 Mary Robinson  
 Kenneth Rogers  
 Sally Roper  
 William Roper  
 Bill Ross



Floretta Roumillet  
 Nana Royer  
 Jimmy Rucker  
 Larry Rucker  
 Pedro Ruiz  
 Barbara Russel



William Sams  
 Buddy Sanders  
 Pierce Sanders  
 Melanie Sandlin  
 Don Sawyer  
 Betty Saye



Joyce Saye  
 Sharon Scarborough  
 Michael Schier  
 Howard Schulman  
 Ginny Seawright  
 Henry Franz Seedorf, Jr.



Janice Self  
 Charles Sharp  
 Peggy Shephard  
 Lawrence Sheppard  
 Claudia Shirley  
 Wally Shows



Carol Shreadgill  
 Phylis Shuttleworth  
 Marion Sikes  
 Marina Simites  
 Kenneth Singletary  
 Robert Slater

Alma Smith  
 Carolyn Smith  
 Edward Smith  
 Frank Smith  
 Gail Smith  
 Joyce Smith



Lenda Smith  
 Mollie Smith  
 Walter Smith  
 Willard Smith  
 Robert Snyder  
 Neil Sorrells



Bill Sosby  
 Henry Sottnek  
 Virginia Sparks  
 Carol Spelton  
 Patricia Spencer  
 Mary Speth



Sherry Spicer  
 Margaret Spies  
 Brenda Spinks  
 Gene Gordon Spring  
 James Stacy  
 Lucinda Stamps



Nancy Stanford  
 James Stapleton  
 Mary Starnes  
 Carol Steinichen  
 William Stephens  
 Melanie Stevens



Bonnie Stewart  
 Jim Stout  
 Frank Stow  
 Nancy Strayhorn  
 Helen Strickland  
 Myrdice Strickland



Paul Stunns  
 Nita Summerlin  
 Jon Summerville  
 Larry Sundgren  
 Rose Sutton  
 Maxine Swendlin



Jeanette Taratoot  
 Linda Terhune  
 Henrietta Terry  
 Irene Terry  
 Joan Thomas  
 Sandra Thome



Bob Thompson  
 Dennis R. Thompson  
 Robert Thompson  
 Karen Thurston  
 Mary Alice Tingle  
 Mary Timmerman





Dianne Tinsley  
Jan Carol Tipton  
Stuart Travis  
David Tribble  
Pam Tucker  
Curtis Turner



Jeannie Turner  
Raybon Turner  
Carolyn Tyler  
Sam Monkor Ulm  
Buford Vandergriff  
Larry Vineyard



Pam Vollhaber  
W. L. Wagmon  
Stephen Walker  
Vicki Wall  
William Walters  
Suzanne Ward



Carol Ware  
Emily Warfield  
Cherry Warren  
Tom Washburn  
Dorothy Washington  
Carolyn Watkins



Ronnie Watson  
Selby Weathington  
John Weaver  
William Webb  
George Webster  
Eileen West



David Whaley  
Carlton White  
Charlene White  
Linda Anne White  
Lowell White  
Kenneth Whitehead



John Whitley  
Jerry Whitmire  
David Wilbanks  
Stella Wiley  
David Will  
Bill Williams



Katherine Williams  
Linda Williams  
Mary Williams  
Jerry Williford  
Walter Wills  
Robert Wilson



Sandra Wilson  
George Wingo  
Robert Wise  
John Womack  
Annette Wood  
Donna Wood

Jane Wood  
 Mildred Wood  
 Carole Wright  
 Rebecca Yawn  
 Sandra Young  
 Jimmy Youngblood



*Colors Day at Georgia State*

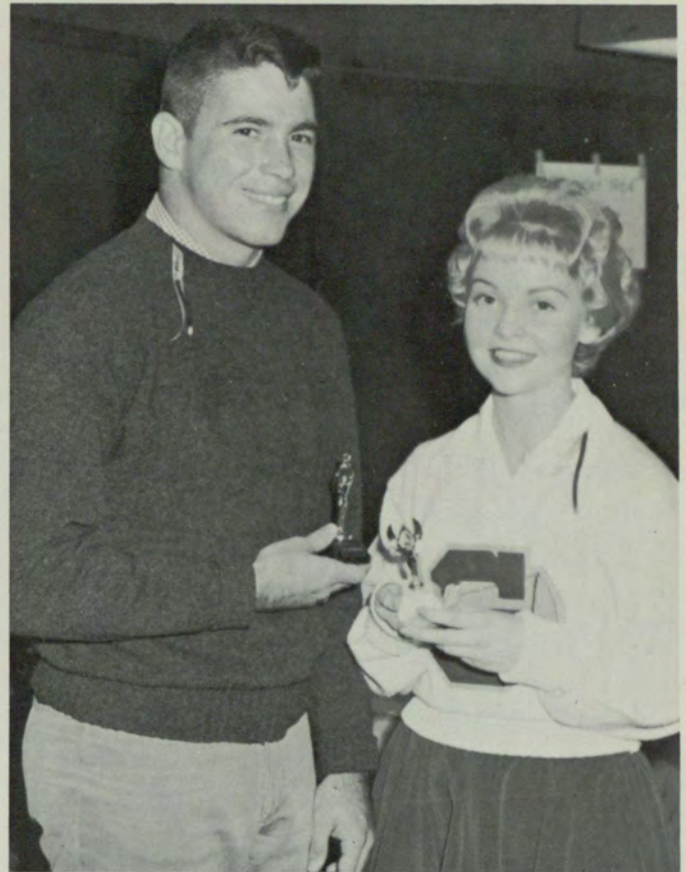

*MR. & MISS FRESHMEN  
 Bill Crowder                      Linda Phillips*



*Freshmen Orientation Dance Climaxed Three Days of Instruction Given to the Incoming Freshmen*



