

Paul Davy
Don Berry
Jerry Owen
editors

Richard McCrary
associate editor

Larry Wills
photographer

Mike Bolen
business manager

Don McCollister
military editor

Janice Mattox
sorority editor

Bill Beeler
class editor

**GEORGIA STATE COLLEGE
ATLANTA, GEORGIA**

**THIS
IS
GEORGIA
STATE**

Georgia State was created as a night school for the growing Atlanta area. It has grown into one of the leading schools in the south and the nation. For this school we give our yearbook, "THE 1962 GEORGIA STATE RAMPWAY."



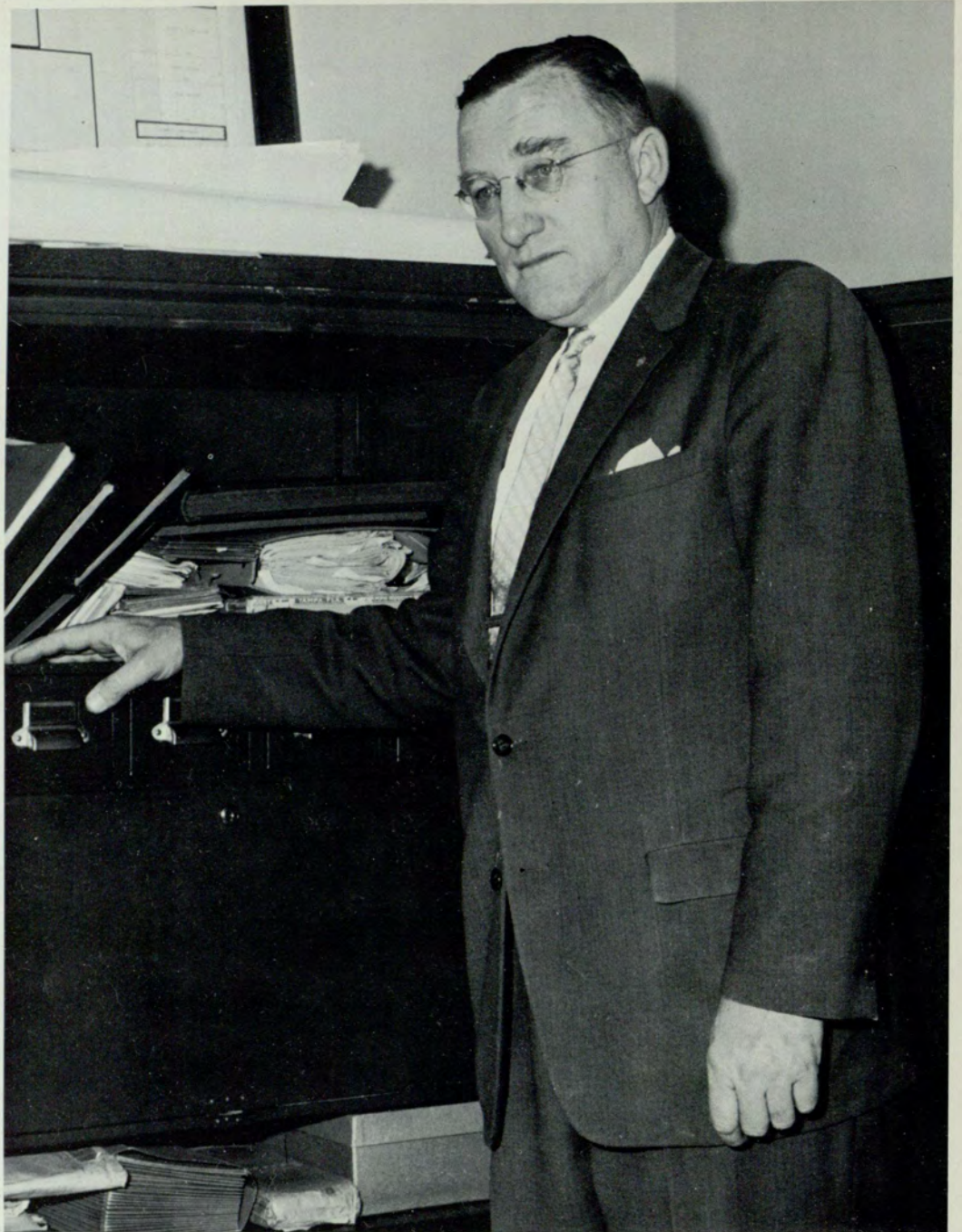

GEORGIA STATE COLLEGE COMPTROLLER
V. V. LAVROFF



"Home away from home"

V. V. LAVROFF

V. V. Lavroff has shown his devotion to Georgia State College by a lifetime of diligent, patient, and unfaltering service and allegiance. He has given the ultimate force of his strength of mind and body in good times and in bad times as he has helped the College grow. His tenure at Georgia State began in July, 1931, when he began in the job, as he describes it, of stamp licker.

As professor of mathematics, Mr. Lavroff has an excellent perception of both the subject matter and of the students whom he is instructing. The result is that his students both enjoy his classes and learn from them.

As long as the College needed him to do so, Mr. Lavroff served as Head of the Mathematics Department. He has from 1941 served as the Comptroller under one name or another and continues in that arduous and difficult duty.

Mr. Lavroff's chief characteristic is his patient integrity throughout all types of situations. He may be characterized by the full and perceptively interpreted import of Milton's famous statement, "They also serve who only stand and wait."

Mr. Lavroff, we of the 1962 *Rampway* respectfully and gratefully dedicate this book to you with the accolade: *For Service*.



Assistance on age old problems from a man who knows

Mr. Lavroff spends much of his time in the classroom as a full time math teacher.



Grades are a big part of a teachers time

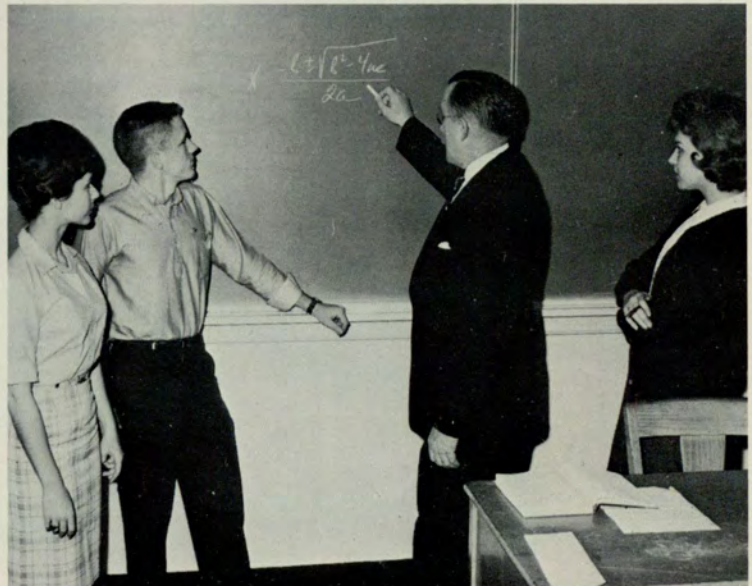

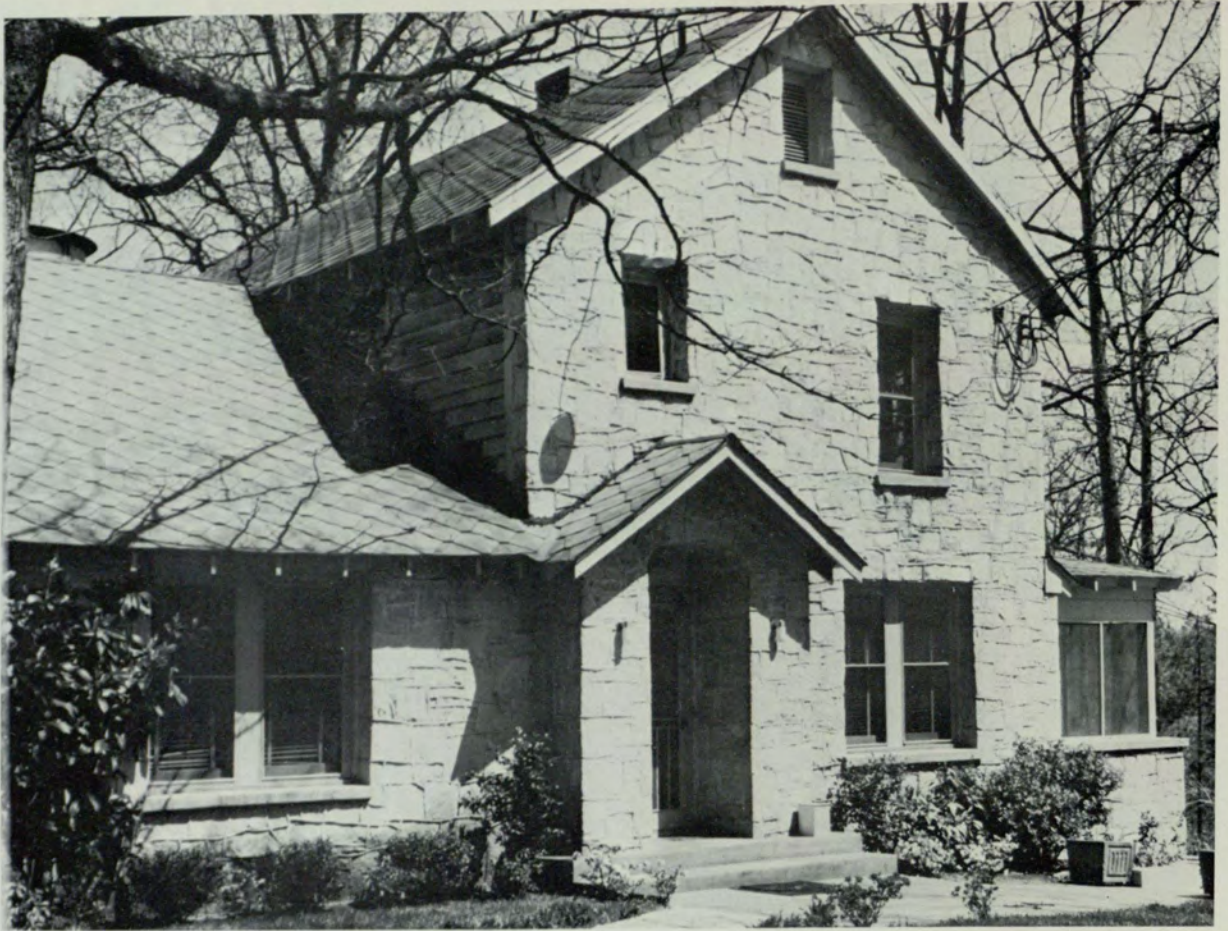

GEORGIA STATE'S INDIAN CREEK LODGE



THE PRESIDENT'S HOME



Main entrance on Gilmer Street



The Ivy Building



Studying in the Library becomes a necessity.



The Ivy Street Building gets an uplifting.



Caught telling shady stories.



All is quite in Hurt Park before Spring Festival.



I don't care who establishes the prices, they are still too high.



The bargain house.



Who says parking is a problem?



Outside lies a cruel world.



Lectures are for taking notes.



Indian Creek Lodge Swimming Pool.



Off-campus recreational area.

Speed breakers ahead!

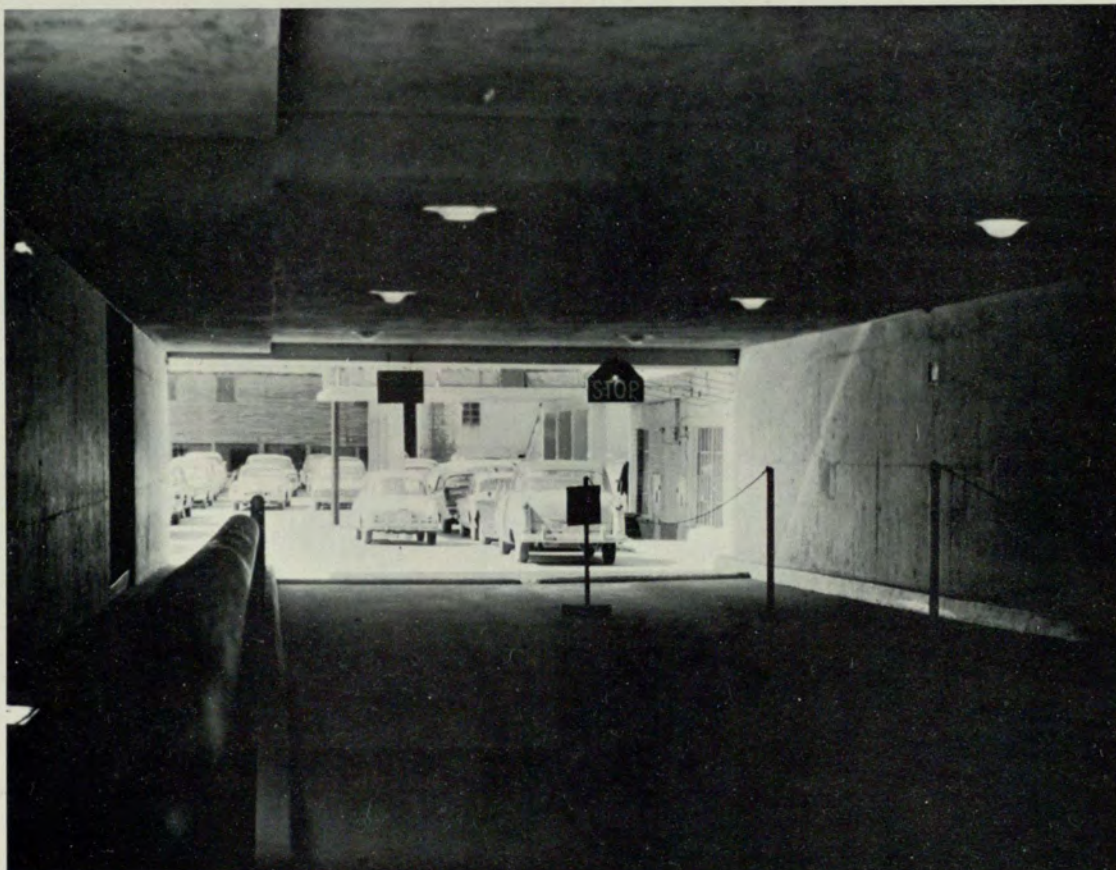



Georgia State is represented well.



Posters introduce SGA candidates.



SGA Presidents Conner and Dickerson.



Step this way and cast your vote.



Sparks Hall from the patio.



Blue Key Book Store.

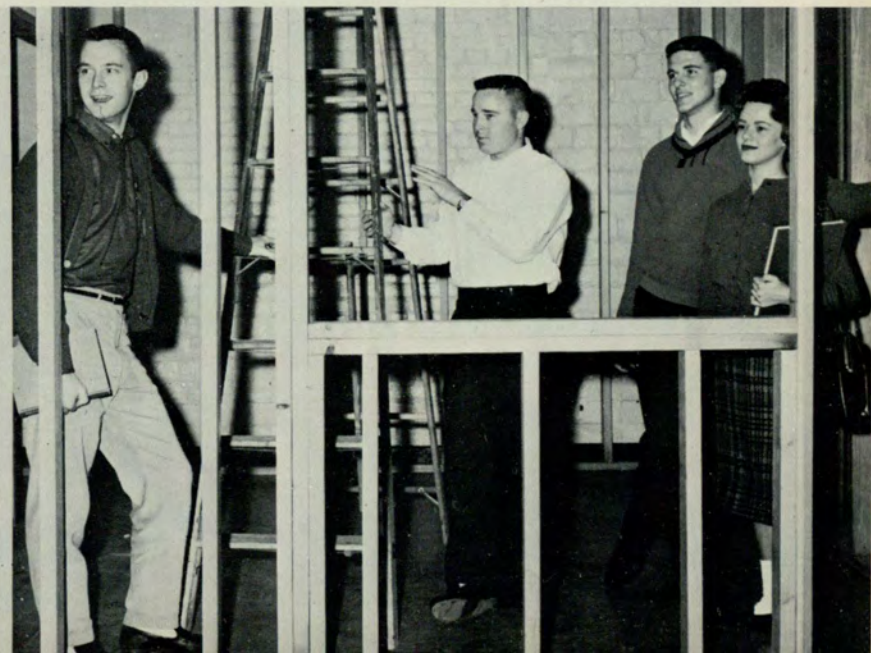

*New home for
the switchboard.*



One step closer to "university."

A short but progressive life.





PRESIDENT LANGDALE



JOHN D. BLAIR
Administrative Dean



GEORGE E. MANNERS
*Dean of the School of Business
Administration*



J. C. HORTON BURCH
Dean of the School of Arts and Sciences



W. ROGERS HAMMOND
Director of Graduate Studies



MELVIN W. ECKE

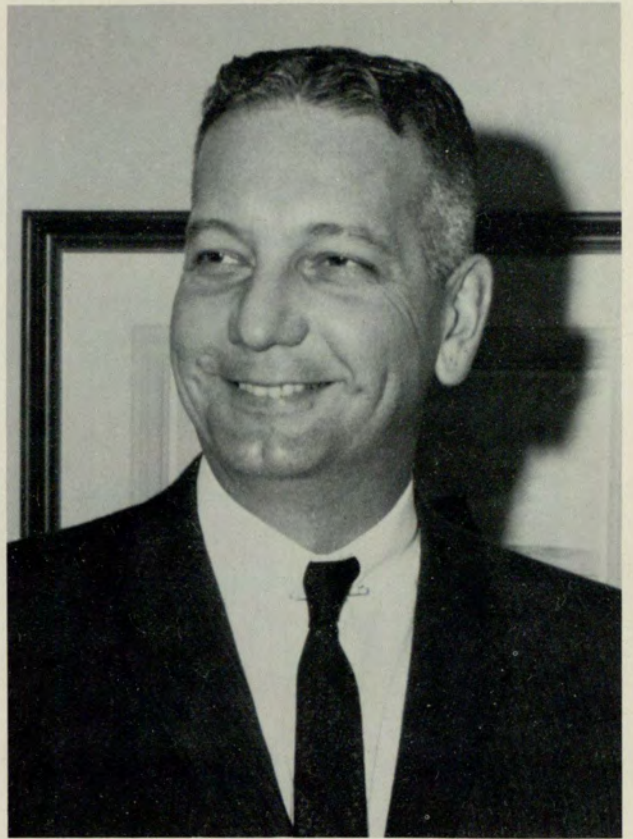

WILLIAM M. SUTTLES
Dean of Students



KENNETH ENGLAND
Dean of Men



NELL TROTTER
Dean of Women



DOZIER C. CADE
Director of Public Relations



HENRY T. MALONE
Director of Development



WILLIAM R. PULLEN
Librarian



WILLIAM S. PATRICK
Director of Admissions



COL. WILLIAM P. DAVID
Assistant to the President



WILLYS R. KNIGHT
Director, Bureau of Business and Economic Research



C. L. GRANT
Assistant Dean, Arts and Sciences



WILLIAM H. WELLS
Director, Computer Center

DEPARTMENT

HEADS



JOHN A. ALEXANDER
History

JOSEPH G. ALMYDA
Art

SHUBAEL T. BEASLEY
Languages

B. JANE I. HART
Physical Education

WILLIAM E. HOPKINS
Sociology

HERMAN F. KURTZ
Chemistry

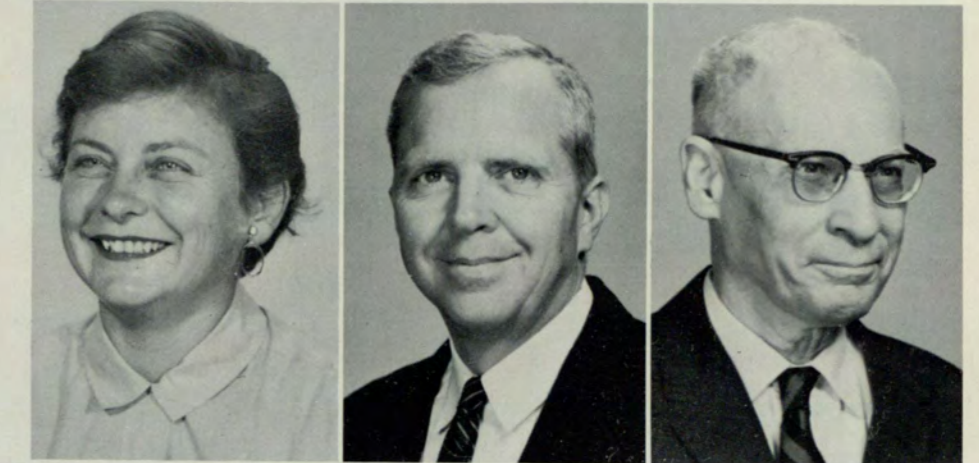

KENNETH BLACK
Insurance, Real Estate, Law

PAUL G. BLOUNT
English

WOODROW W. BRELAND
Education

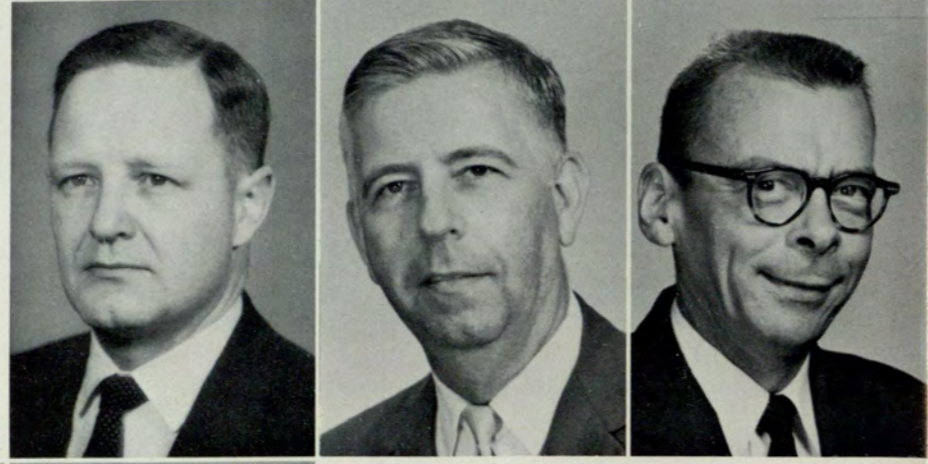

ALTON B. PARKER LILES
Business Education

CATHERINE MILES
Accounting

RALF F. MUNSTER
Philosophy

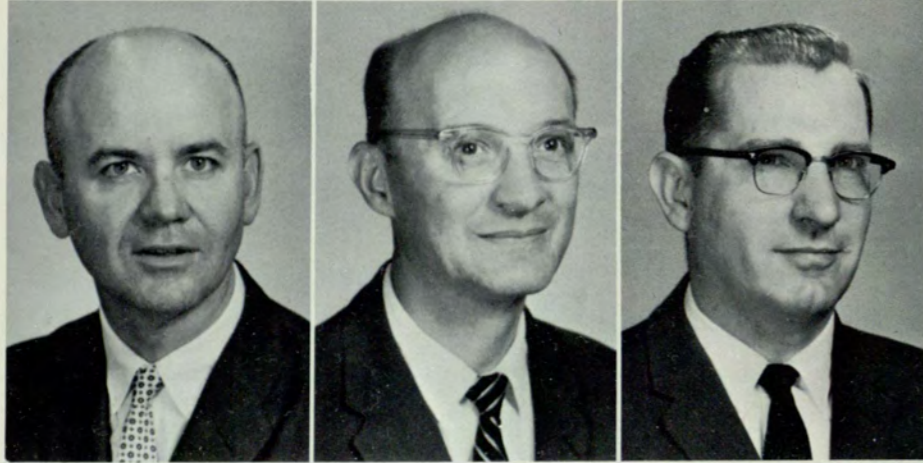

DOZIER C. CADE
Journalism

JAMES E. CHAPMAN
Management

JAMES F. CRAWFORD
*Economics, Finance,
Statistics*

ROBERT J. REIBER
Biology

CHESTER R. SMITH
*Geology, Geography,
Anthropology*

GARNET L. TILLER
Mathematics

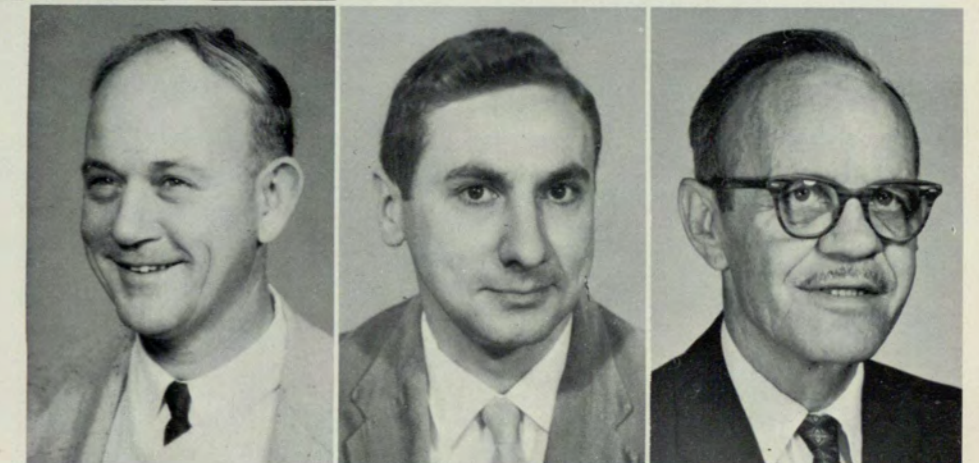

JAMES L. CULP
Military Science

CARROL W. EHLERS
Marketing

WILLIAM M. GRUBBS
Political Science



BAILEY M. WADE
Psychology



BASIL R. ADAMS
Military Science
JOHN A. ALEXANDER
History
SHUBAEL T. BEASLEY
Languages
SANFORD H. BEDERMAN
Geography



JANICE BENARIO
Languages
JACK I. BILES
English
JACK BLICKSILVER
Economics
PAUL G. BLOUNT
English



RUTH L. BONNER
Political Science
LE JEUNE P. BRADLEY
Guidance
WOODROW W. BRELAND
Education
FRANCIS J. BRIDGES
Management



ROBERT K. BROWN
Insurance
THOMAS M. BRUMBY
Music
ROGER L. BURFORD
Economics
HERBERT BURGESS
Physical Education



DOZIER C. CADE
Journalism
DENZIL Y. CAUSEY
Accounting
JOHN M. CHAMPION
Management
JAMES E. CHAPMAN
Management

ROBERT S. CHRISTIAN
Mathematics
ALBERT H. CLARK
Economics
JOHN W. COOK
Accounting
RAYMOND A. COOK
English



CHARLES L. COPE
Mathematics
JAMES F. CRAWFORD
Economics
JOHN W. CRAWFORD
Guidance
JAMES L. CULP
Military Science



BEN F. CURRY
Economics
JOHNNY N. DEMOS
Music
NORMAN X. DRESSEL
Accounting
HILDA G. DYCHES
Speech



ELTON A. EASON
Mathematics
MELVIN W. ECKE
History
E. T. EGGERS
Management
ERNEST H. EMORY
Mathematics



KENNETH M. ENGLAND
English
JOEN FAGAN
Psychology
CAMERON FINCHER
Psychology
MIRIAM B. FISHER
Chemistry





KENNETH U. FLOOD
Transportation
WESLEY O. FORTNER
Accounting
HOWARD S. GORDMAN
Economics
VIRGINIA GOWER
Library

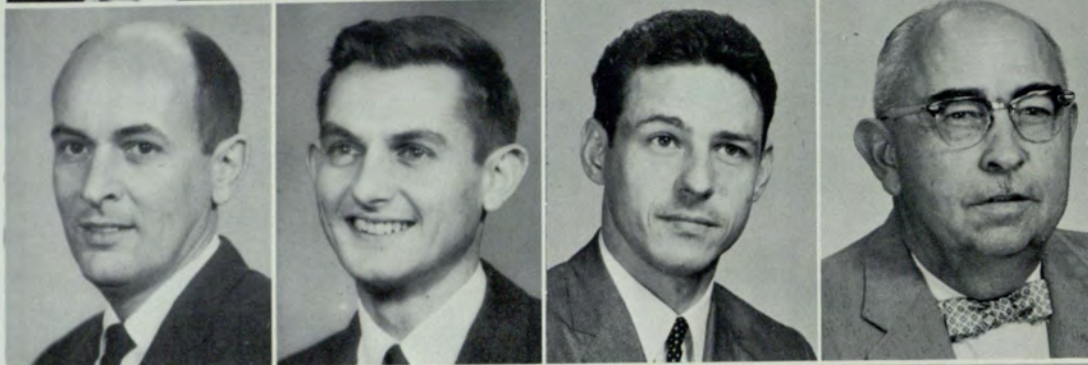

C. L. GRANT
History
JAMES E. GREENE, JR.
Counselor
EDGAR B. GUMBERT
Education
FLOYD S. HARPER
Insurance



EDNA C. HERREN
English
WILLIAM H. HILL
Music
HOMER W. HOLLOWAY
Music
WILLIAM E. HOPKINS
Sociology



DUGALD W. HUDSON
Insurance
JON J. JOHNSTON
Philosophy
RONALD G. JONES
Chemistry
FRANK H. KALER
Education



WILLYS R. KNIGHT
Economic Research
PAUL C. KOLTER
Biology
WALTER H. KRAMER
Marketing
HERMAN F. KURTZ
Chemistry

B. H. S. LAFLEUR
Military
V. V. LAVROFF
Mathematics
JAMES H. LEMLY
Transportation
RICHARD E. LINCOLN
Psychology



B. E. LINDSEY
Business Education
THOMAS F. McDONALD
Testing
DAVID F. McDOWELL
Languages
WARREN C. MADDOX
Languages



HENRY T. MALONE
History
ALLEN D. MARTIN
English
GEORGIA MARTIN
Mathematics
MICHEAL H. MESCON
Management



RALF F. MUNSTER
Philosophy
FRANCES M. MUSE
Library
HAROLD L. NIX
Sociology
LEMUEL N. NORRELL
English



WILSON W. NOYES
Library
ERNEST W. OGRAM, JR.
Economics
GEORGE L. PATE
Mathematics
FRANCES PAULK
Library





HENRY C. PEPPER
Economics
WILLIAM B. PIRKLE
English
WILLIAM R. PULLEN
Library
HAZEL PURDIE
Library



BASCOM O. QUILLIAN
Political Science
GEORGE R. RIDGE
Languages
PICKETT RIGGS
Mathematics
JAMES D. SATTERFIELD
Biology



DAVID J. SCHWARTZ
Marketing
STUART SCHWARZCHILD
Insurance
WILDER P. SCOTT
Languages
IRMA L. SHEPHERD
Psychology



HOUSTON D. SMITH, JR.
Accounting
TED R. SPIVEY
English
ANTHONY STAMPOLIS
Economics
WILLIAM L. STEWART
Library



REDDING S. SUGG
English
RAYMOND C. SUTHERLAND
English
ALBERT M. SWEET
Philosophy
GARNET L. TILLER
Mathematics

GEORGE G. THIELMAN
Political Science
MARY O. THOMAS
English
HENRY THOMASSEN
Economics
WILLIAM G. TRAWICK
Chemistry



NELL H. TROTTER
Business Education
THOMAS R. TUELL
Military Science
JEAN VOYLES
Business Education
BAILEY M. WADE
Psychology



VINCENT C. WATSON
Political Science
DAVID F. WELLS
History
WILLIAM H. WELLS
Computer Center
CHARLES H. WHARTON
Biology

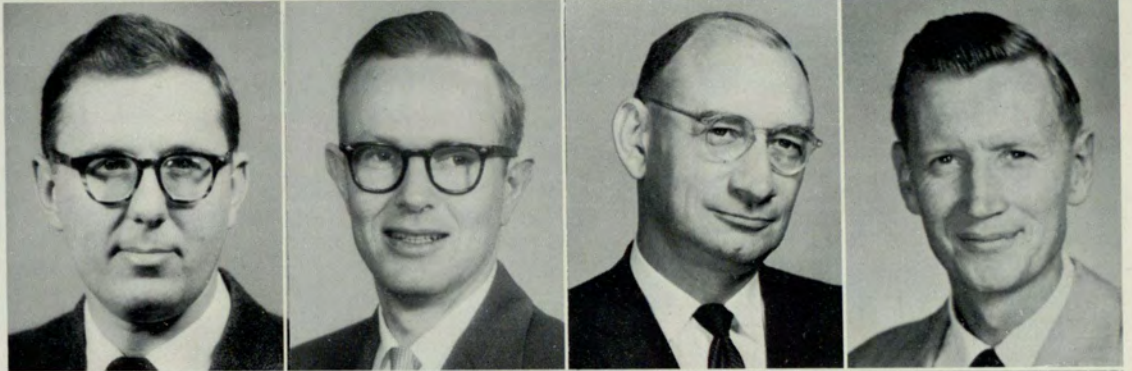

EVA WHETSTONE
Assistant Dean of Women
JOHN K. WILLIAMS
Journalism
LEROY M. WILLSON
Mathematics
ELI A. ZUBAY
Insurance





FEATURES





The I.F.C. Story.



Greetings from the President.



Visiting Fraternity Row.

ORIENTATION



Time out for refreshments.



Freshman Dance



President's Tea.

WEEK



Students having fee cards checked at registration.



Look this way and smile.



Students picking up course cards.



Some take a nap between rush hours.

REGISTRATION



Registration includes paying fees.



Students paying registration fees.



Class rolls being assembled.



Capt. Adams checks military card.

The end of the line is a welcomed sight.





A touch of the Middle East at rush party.



Dinner party during rush.

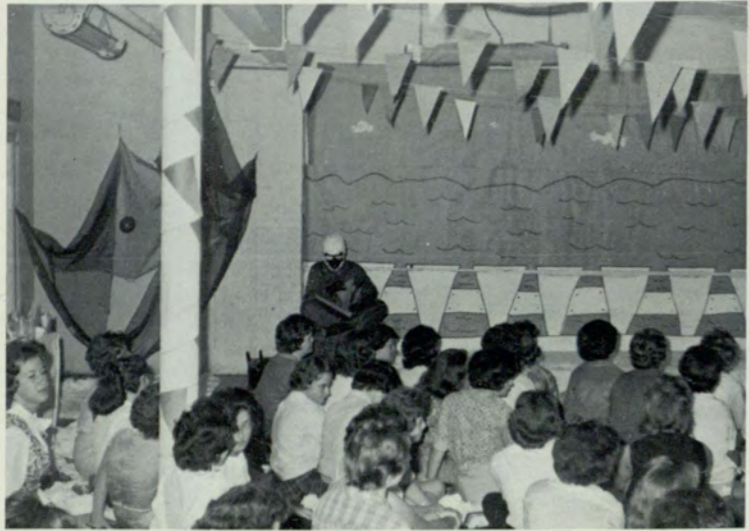

Rush is fun for all.



Freshman being introduced to sorority life.



Freshman join in at sorority sing.

SORORITY



Costume parties seem to be popular during rush.



Freshmen get the swing of things early.



No rush party is complete without refreshments.

RUSH

FRATERNITY

RUSH



Rush is a time for getting acquainted.



Some dress as farmers.



Freshmen enjoy rush party.

This was the year for the twist.



The band takes a break with a slow number.



Decorations during rush are always unusual.



A Pi Kap coconut roast.

The brothers often take over at intermission.



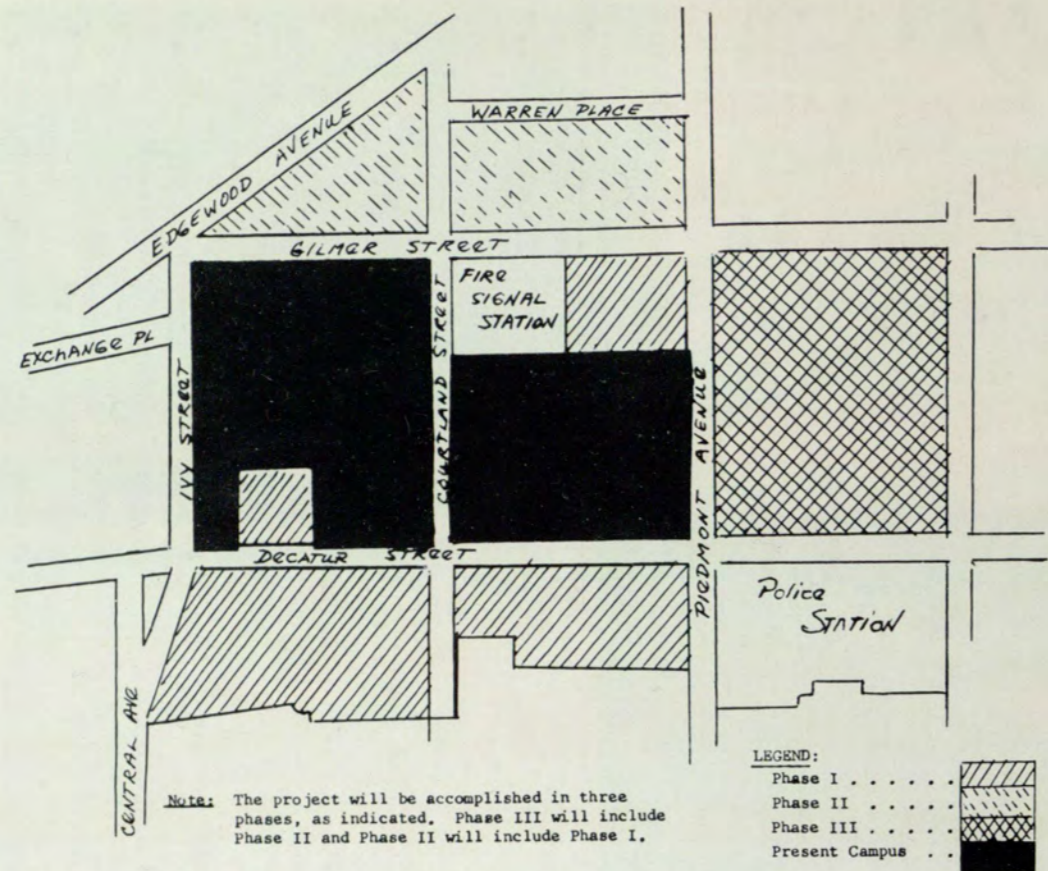

The recent action of the Board of Regents will allow the expansion of Georgia State College in the three phases pictured here.

The drawing suggests one way in which this development may occur. This plan of development, prepared by the Planning Department of the City of Atlanta and patterned closely after two architectural studies already in existence, illustrates graphically the functional and esthetic benefits of urban renewal development to the historic destiny of Georgia State College as the premier educational institution of the Southeast, by equipping it with functional campus components which will implement attainment of the highest possible educational objectives.

A LOOK INTO THE FUTURE

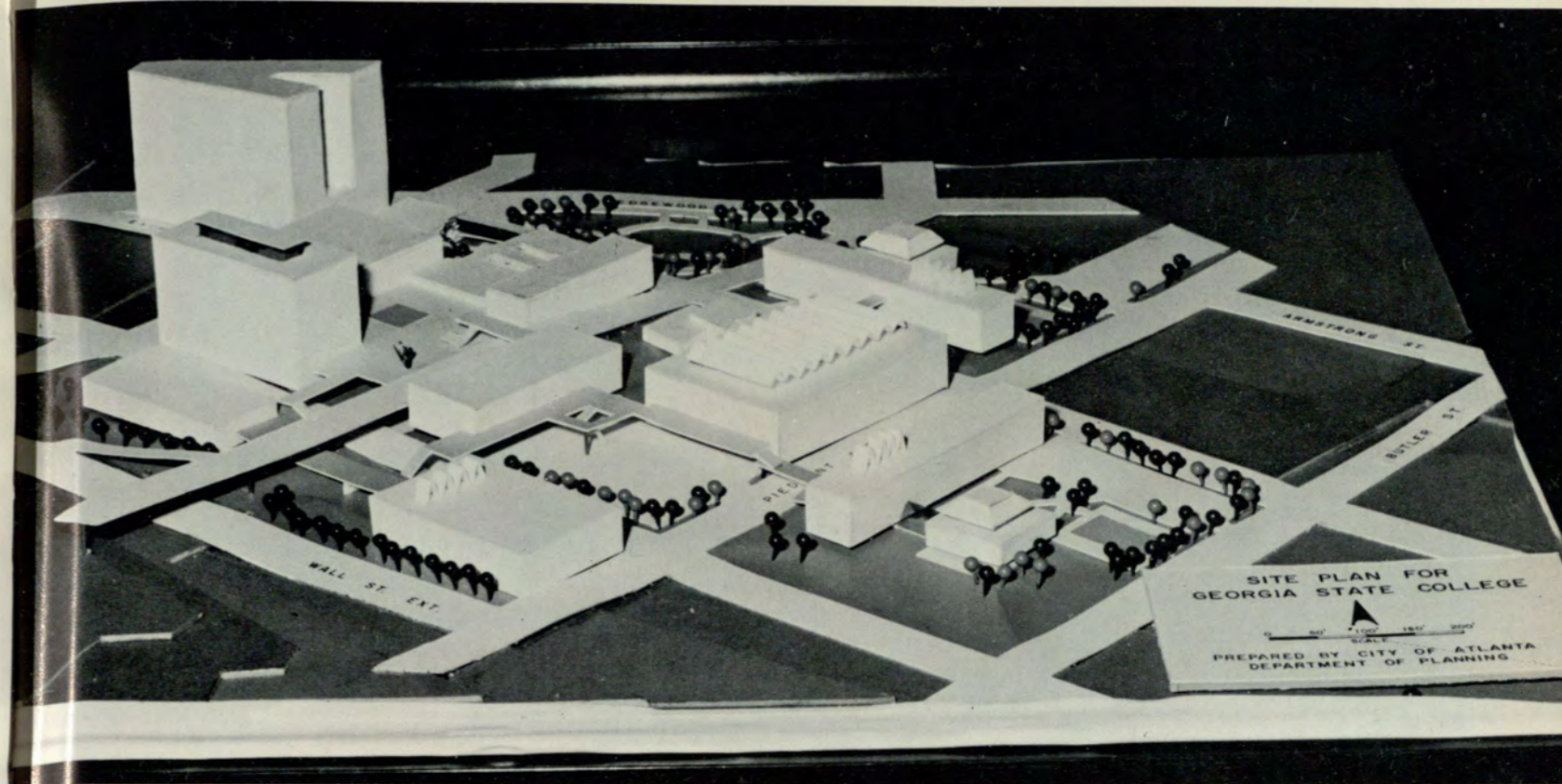

THE DREAM OF GEORGIA STATE COLLEGE

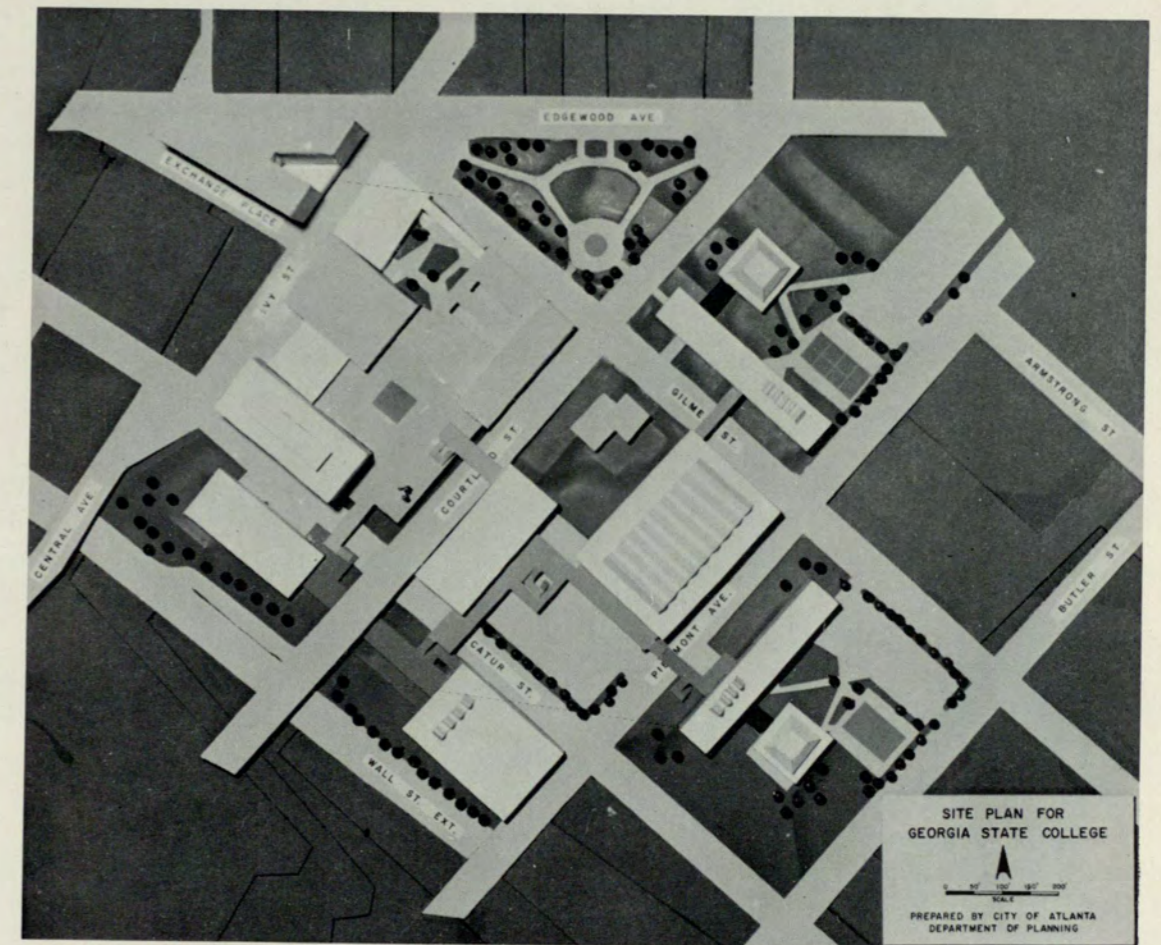



Brenda Phillips, a Business Education major, is the RAMPWAY QUEEN of 1962. Brenda is 20 years old, has Brown hair and Green eyes. She is the Pershing Rifles Sweetheart, and also the P/R's Regimental Sponsor. Her hobbies include horse-back riding, swimming, and drag racing.





Brenda Phillips

RAMPWAY QUEEN



Julia Brook



Frances Byers



RAMPWAY COURT



Geraldine Shelley



Janet Vittur



RAMPWAY COURT

HOMECOMING ACTIVITY



Don talks it over



Beverly gives order



Jessie and Mike



Beauty Judges



Waiting



The Crowning

HOMECOMING 1961



Dean Suttles views Homecoming Contestants.



A Big Noise



Presidents Langdale, Hill, and Westlake



President Langdale gives the facts.



Smooth as velvet



Jimmy Garner is presented the Ugly Man Trophy by Homecoming Chairman Don Berry.



Queen Janeen Congratulated by Ugly Man Jimmy Garner.



The Queen's Dance

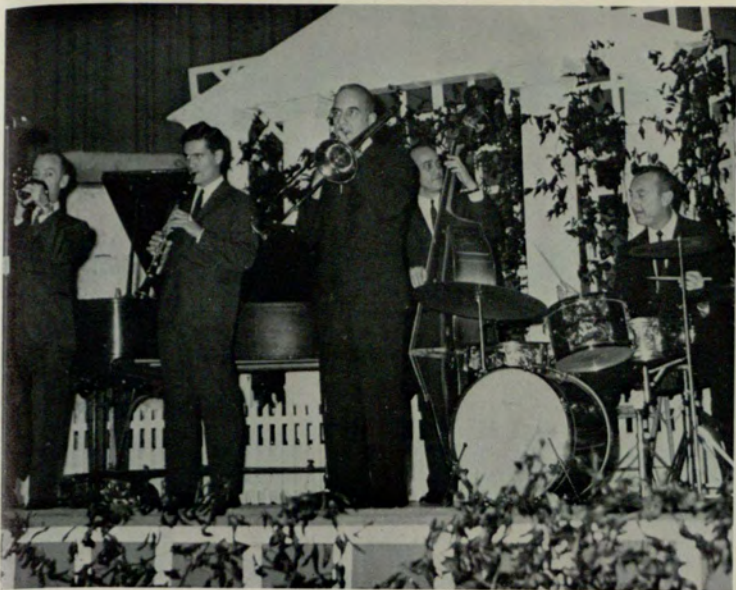

Bobby Hackett plays for Homecoming '61.



Don Berry presents S.P.E. with Trophy for Winning Homecoming Flat.



S.P.E.'s Winning Flat for Homecoming '61.



Betty Rae Arnold, Greek Goddess, is crowned by '61 Goddess Diane Huneycutt as Runner-up Conni Loy and Co-Chairman Janice Mattox look on.

The Trophies await the winners.

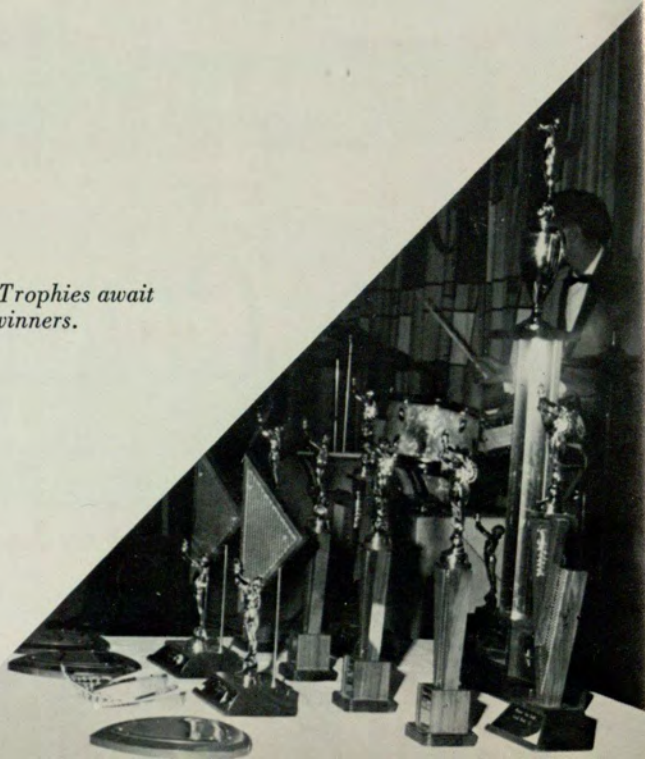



Ron Pair, Janice Mattox and Jerry Owen Co-Chairmen, prepare for Greek Week.



Catalinas play for Greek Week.

GREEK WEEK



Ann Wilder helps DZ take first place in Sorority Skits.



Judges Quillian, Burch and Riggs enjoy the performances.



S.P.E.s present their Greek Week Skit.



Janice Mattox and Ron Pair advertise Greek Week Dance.



Senator Houk helps Pi KA vie for top honors.



Spectators are amazed.



SPE takes sing honors for the fraternities.



DZ's sing their way to first place.



Marilyn McGinty and Bobby Priest were elected Queen and King of Mardi Gras.



Lynn McCormick leads KE in Sing.



Dick Field was chosen Best Actor.



Sorority Skit Winners receive Trophies.

MARDI GRAS



Chairmen Bob Stroud, Lavilla Ward and Farrell Watson prepare for Mardi Gras.



Julia Brook plays barker for Z.T.A.



DZ Cakes are popular at Mardi Gras.



Hangman



Which Rat do you choose?



"Win a ΠKA teddy bear."



61 *Sigma Nu sponsored a shooting gallery.*



MARDI GRAS



*The Winner Bobby Priest,
Marilyn McGinty.*



Parade



Dracula



*Mike Allen
Judy deTorony's*

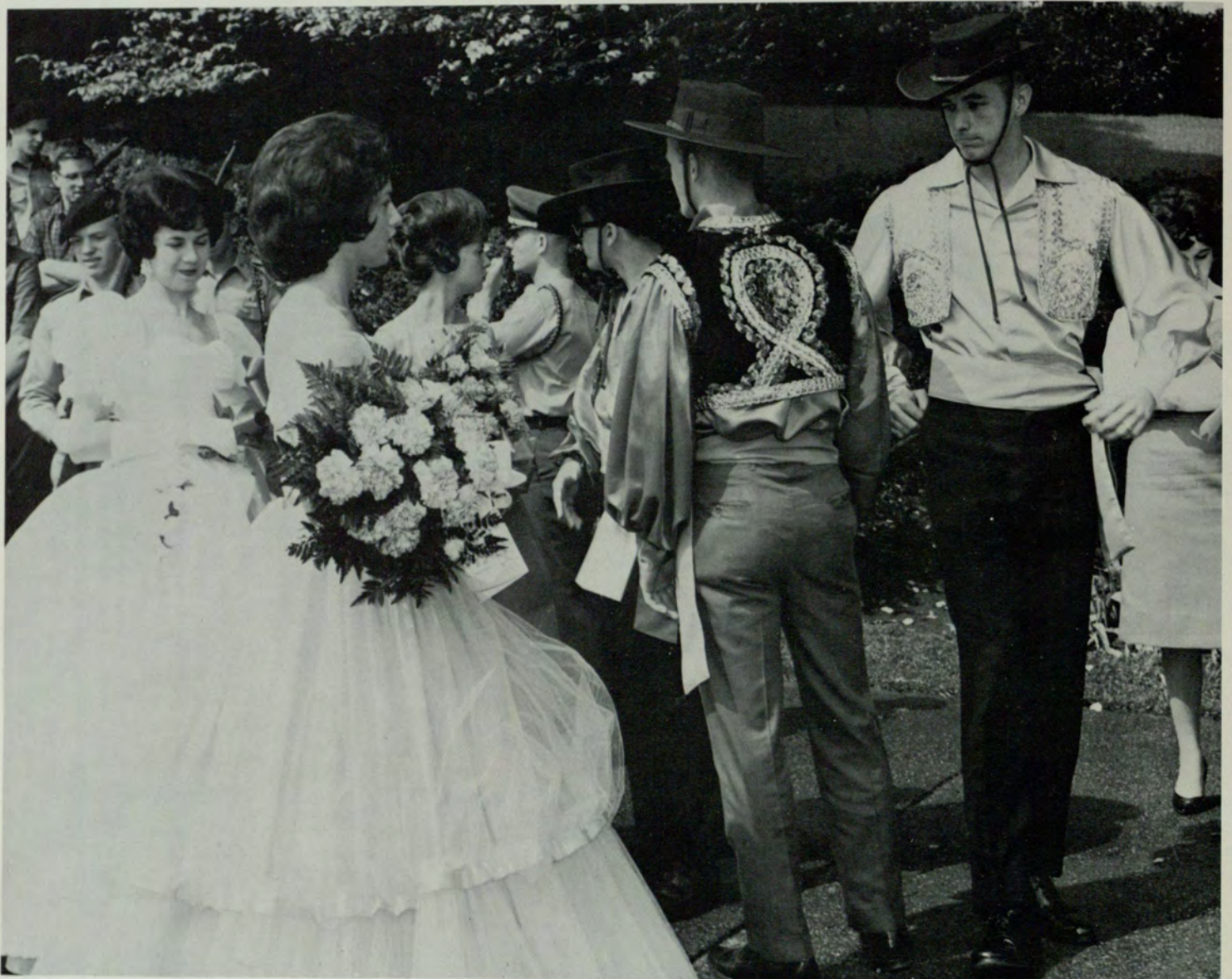

South of the Border



Conni Loy crowns Eleanor Harrison (1961).

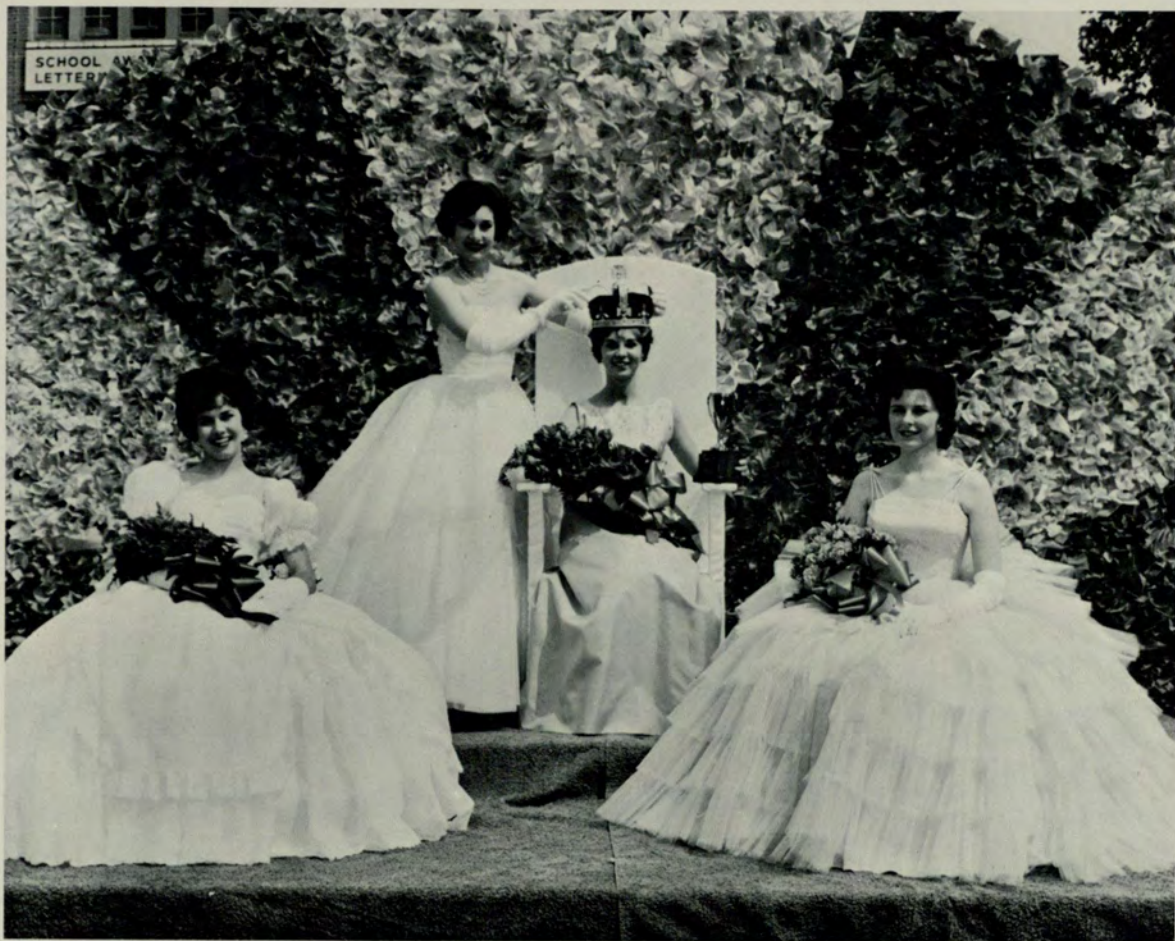

Eleanor Harrison crowns Linda Satterfield (1962).

SPRING FESTIVAL 1961-1962



The Judges interview a May Day contestant.





MAY COURT, 1961



MAY COURT, 1962

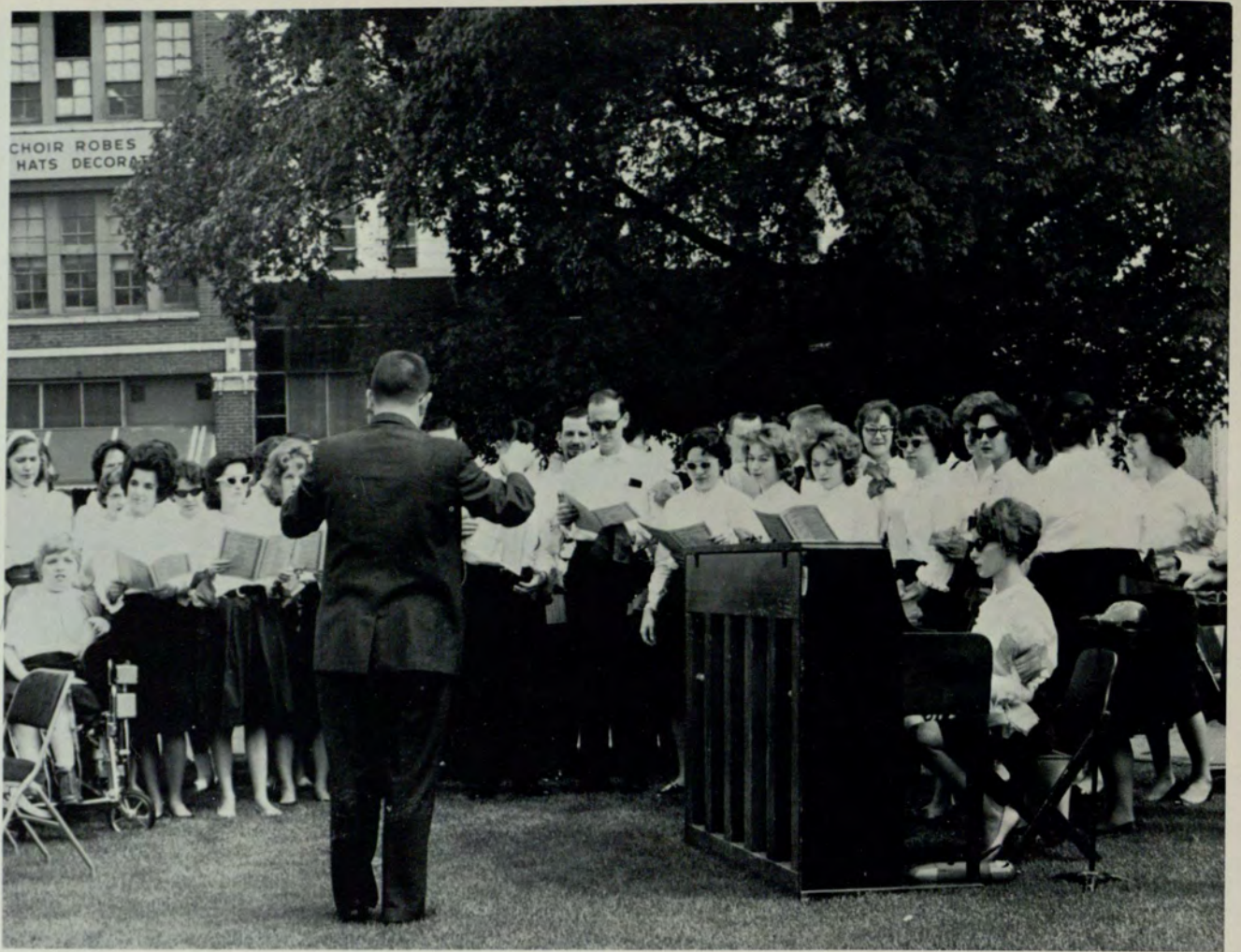

G.S.C. Chorus serenades at the Spring Festival.



Majorettes perform at May Day.

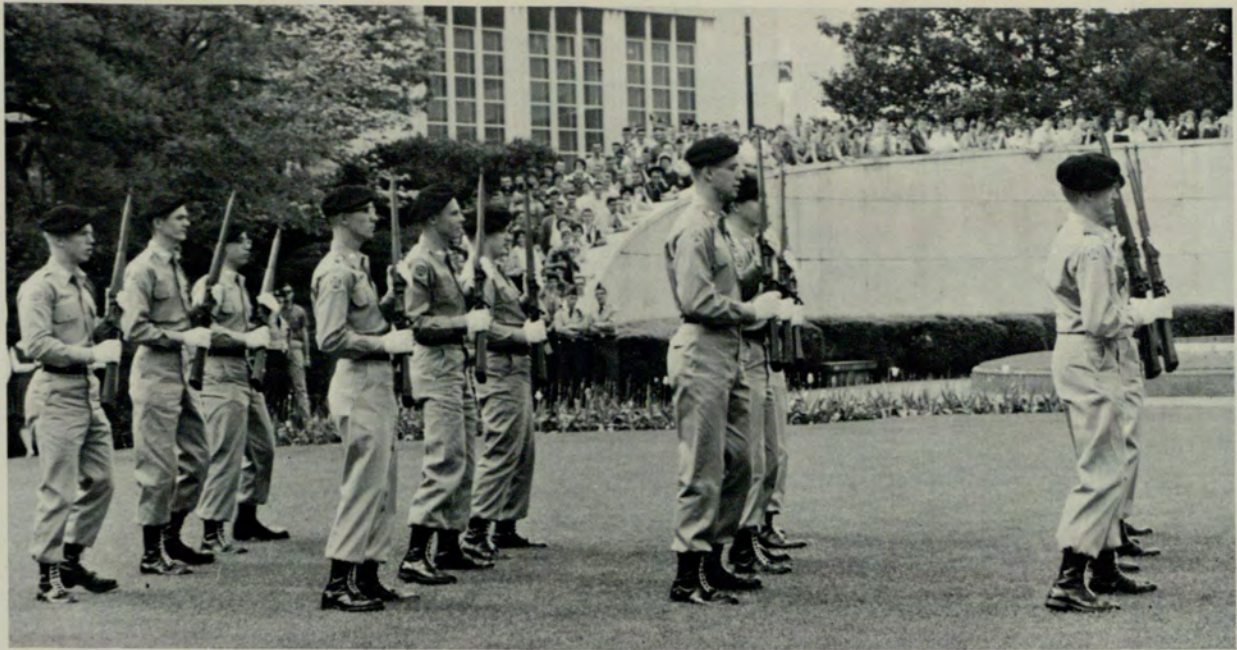

P-R's Perform

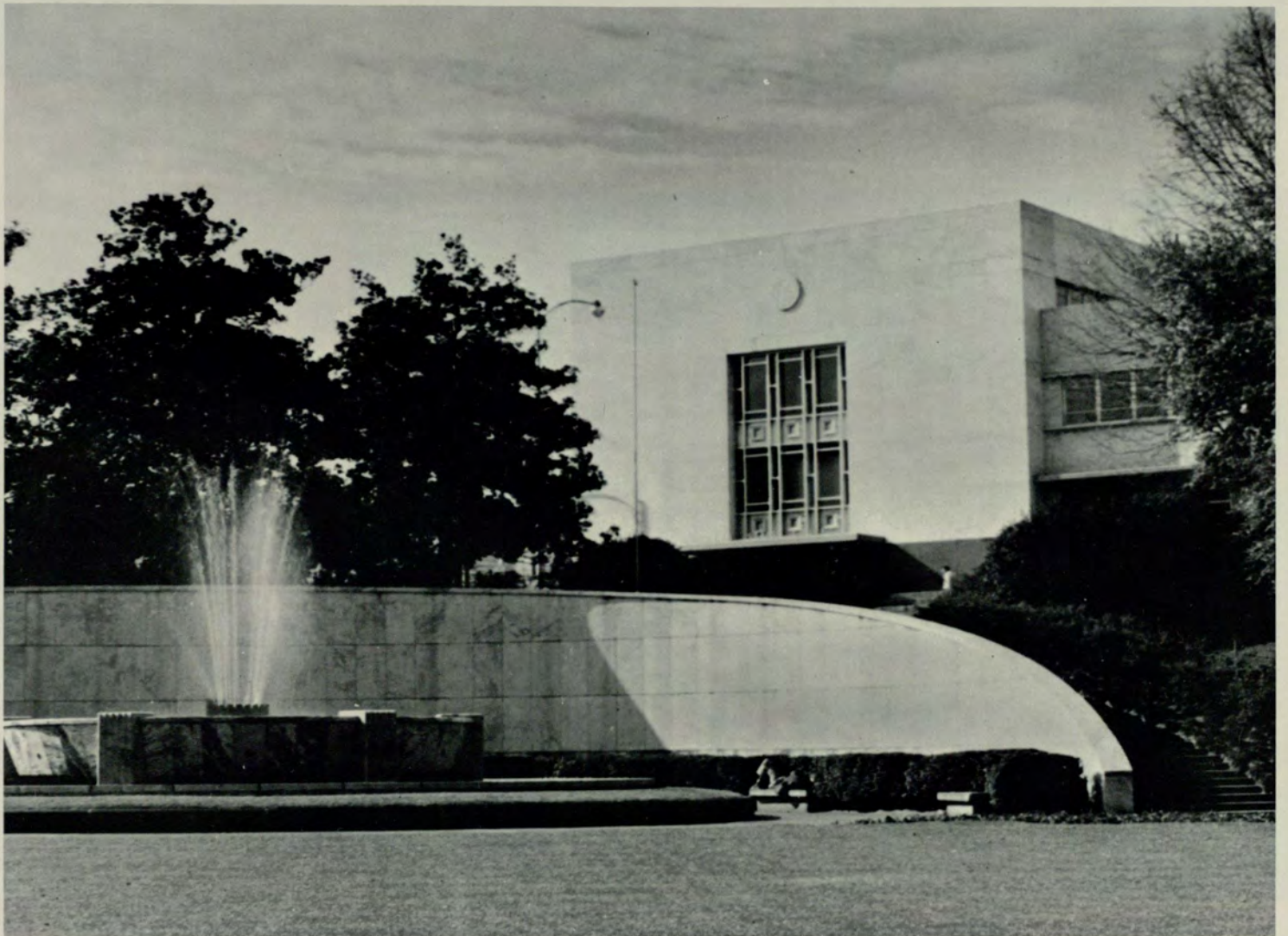

Hurt Park is the scene for the G.S.C. Spring Festival.



*Music Faculty
and Students.*

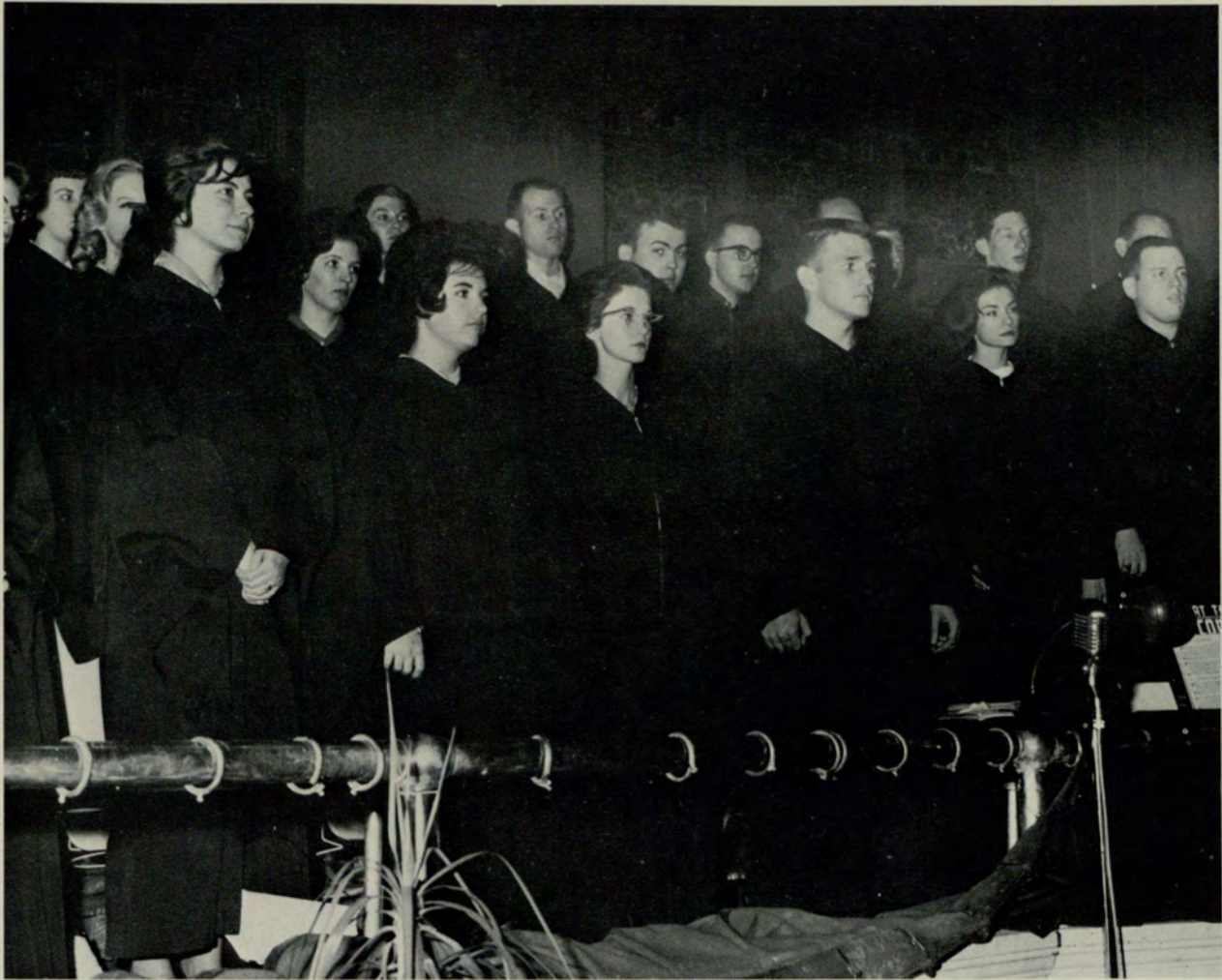

BAND & CHOIR

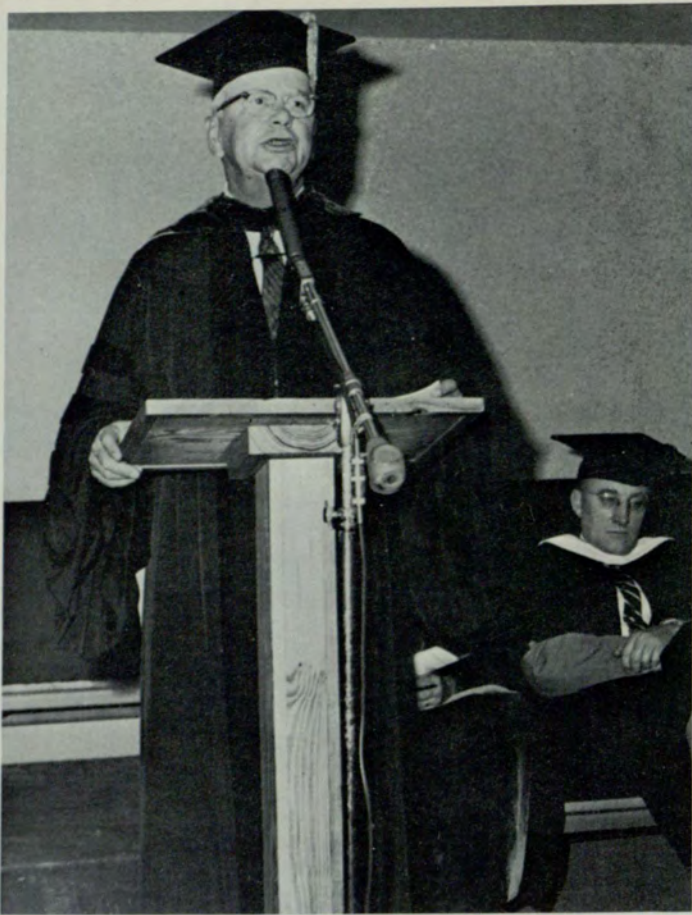

Dr. Rose, President of Auburn.



Joan Wiggins and Mrs. Trotter.



Bill Hicks and Dr. Wells



Dean Burch and recipients of Dean's Key.

HONORS DAY

SPARKS HALL

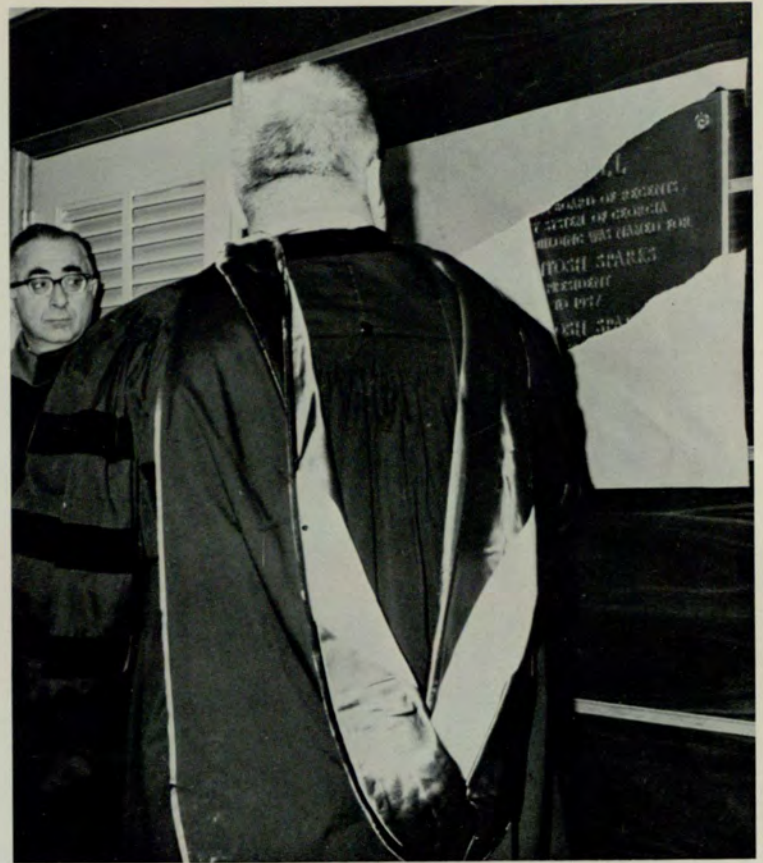

SPARKS HALL

BY THE ACTION OF THE BOARD OF REGENTS
OF THE UNIVERSITY SYSTEM OF GEORGIA
ON JUNE 8, 1960, THIS BUILDING WAS NAMED FOR

GEORGE McINTOSH SPARKS
DIRECTOR - PRESIDENT
FROM 1928 TO 1957

GEORGE McINTOSH SPARKS
1889 - 1958
INTEGER VITAE

PRESENTED BY
BLUE KEY, DELTA SIGMA PI, CIRCLE K



Frances Taylor, Mrs. Trotter, Charles Davis.



Mrs. Trotter and Jim Westlake.

NELL HAMILTON TROTTER

Atlanta's Woman of the Year

for 1961



NELL HAMILTON TROTTER

Dean of Women

INDEFATIGABLE WORKER FOR THE STUDENTS OF
GEORGIA STATE COLLEGE



ACTIVITIES





RICHARD DICKERSON
*President
Day School*

STUDENT GOVERNMENT



JIMMY CONNER
*President
Night School*

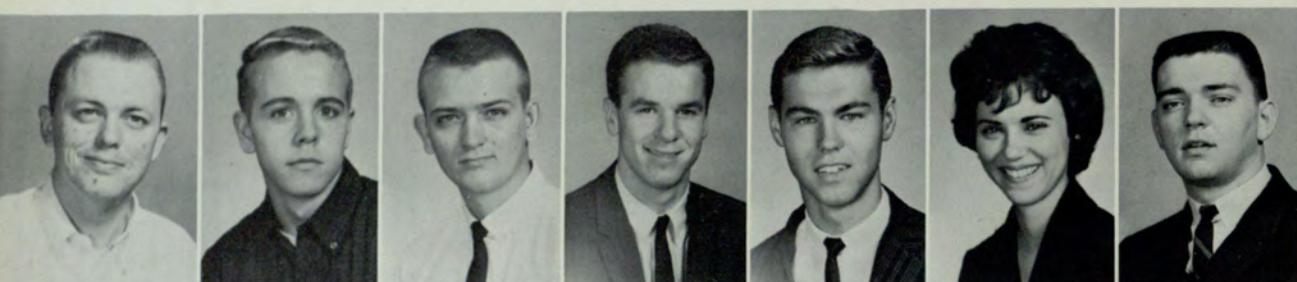

Lewis Ash
Bill Beeler
Jud Brown
James Burton
Tony Clayton
Zelma Daves
Charlie Davis



Dick Field
Baxter Jongs
Fred King
Gerald Littleton
Richard McCrary
Marilyn McGinty
Janice Mattox



John Nichols
John Powell
Bill Sebastian
Ron Shutley
Stuart Stringer
Bob Stroud
Buck Taylor



Bill Tyson
Lavilla Ward



Naomi Aaron
Jackie Becton
Homer Bresendine
Don Erwin
Bill Flinn
William Golden
Gloria Graham



Eleanor Harrison
Rex Hawkins
Mike Hilworth
Judith Hodge
Frank Hodges
Virginia Horton
Jerry Lisle



Tom Martin
Paul Matthews
Clodi Ann Miller
Glenn Miller
Jimmy Miller
Russell Miller
Leonard Nelms



Nancy Pirkle
Jim Robertson
Capitola Rowe
Joel Sharpton
Phyllis Shuttleworth
Adrian Smith
Joan Smyley



Francis Taylor
Pat Thomas
Jerry Turner
Sam Turner
Emory Williams
Joe Wright



DON BERRY
Editor



JERRY OWEN
Editor



BILLIE RUMBAUGH



JANICE MATTOX
Sorority Editor



RICHARD MCCRARY
Associate Editor

RAMPWAY STAFF



LARRY WILLS, school photographer, receives a Journalism Key from Don Girvan.

PAUL DAVY
Editor



BILL BEELER
Class Pictures Editor



DON MCCOLLISTER
Military Editor

Georgia State Signal

Beacon Light of College Affairs

On the Pursuit of Truth

"... Not the violent conflict between parts of the truth, but the quiet suppression of half of it, is the formidable evil..."

-John Stuart Mill

Two Alabamans Speak At Honors Day And Graduation

Langdale To Speak At '61 Homecoming



DON GIRVAN
Editor

Military Ball Will Be Held March 2

Delta Zeta, S.P.E., And K.A.E. Take Greek Week

Georgia State's Rapid Progress Is Reflected By The New Name



MAURYA SULLIVAN
Managing Editor



JAMES BURTON
Business Manager



JANICE MATTOX
Society Editor



MIKE ALLEN
Art Editor



DICK FIELD
Sports Editor



How did this group ever put out an issue of the SIGNAL.



Nancy Brown



Jesse Ellen Brown



Barbara Brown



Marilyn McGinty



Patty Hill



Joan Magahey



The Cheerleaders boast school spirit.



Brenda Wilkie



Patty Wynn—Captain

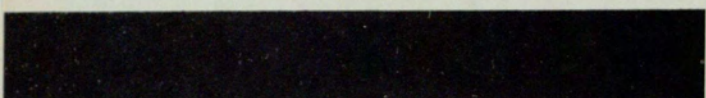

SPORTS



"Have you got that Spirit?"

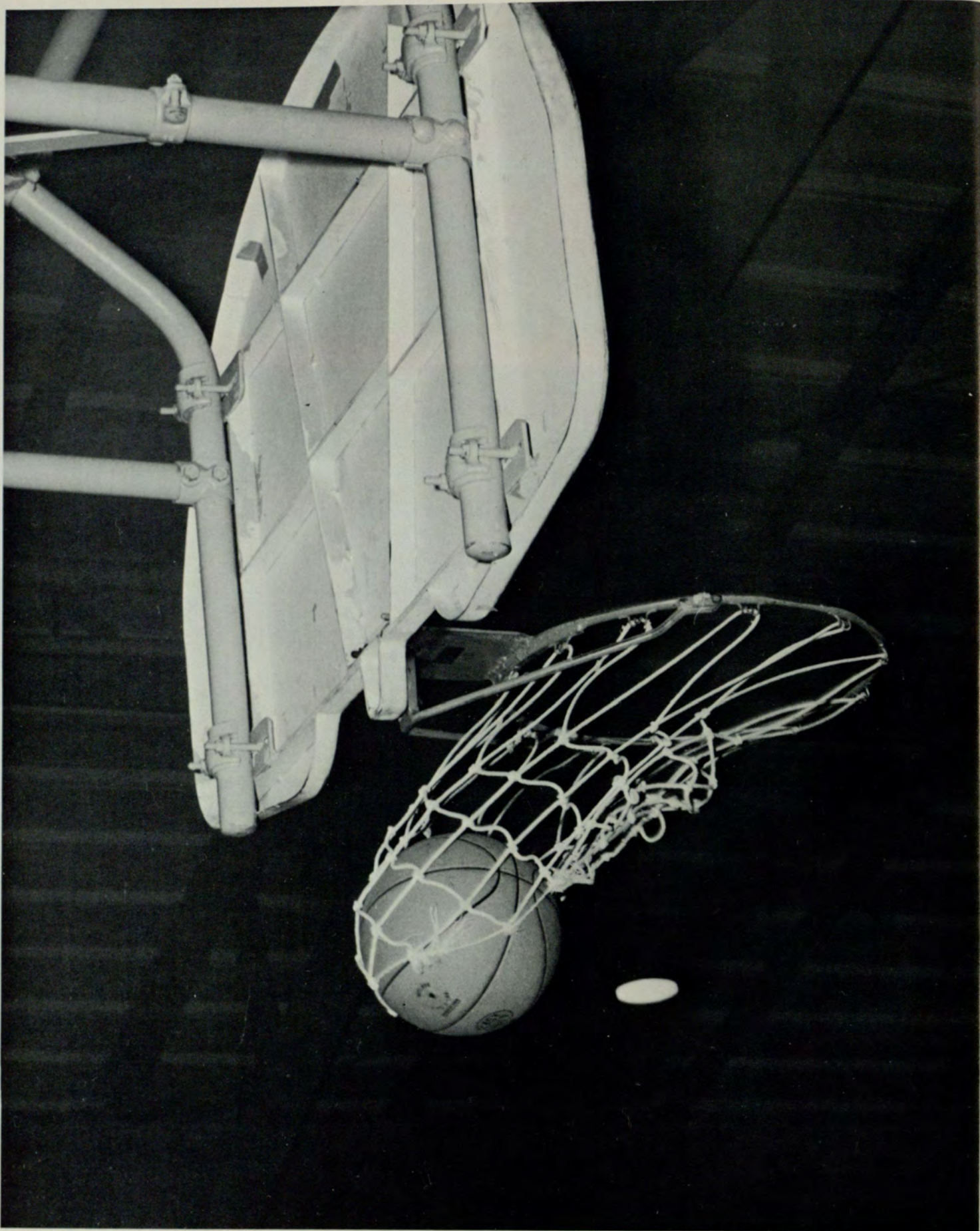

Two points for the Panthers.



Mel Burton was the leading scorer for G.S.C.

BASKETBALL

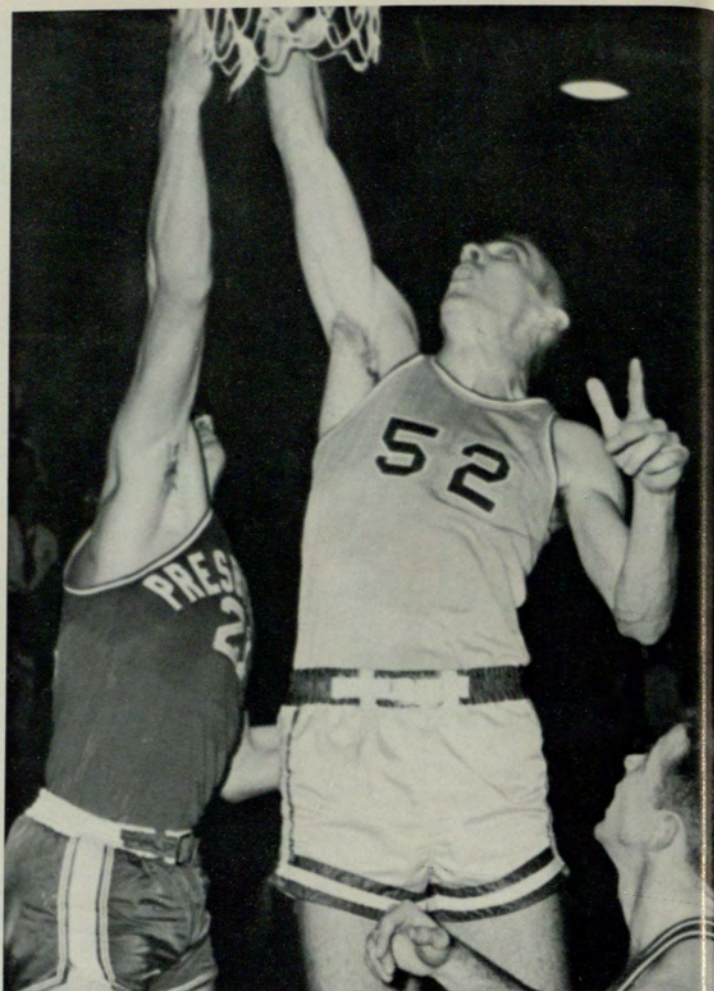

Burton tips one in.

Manus the hard way.



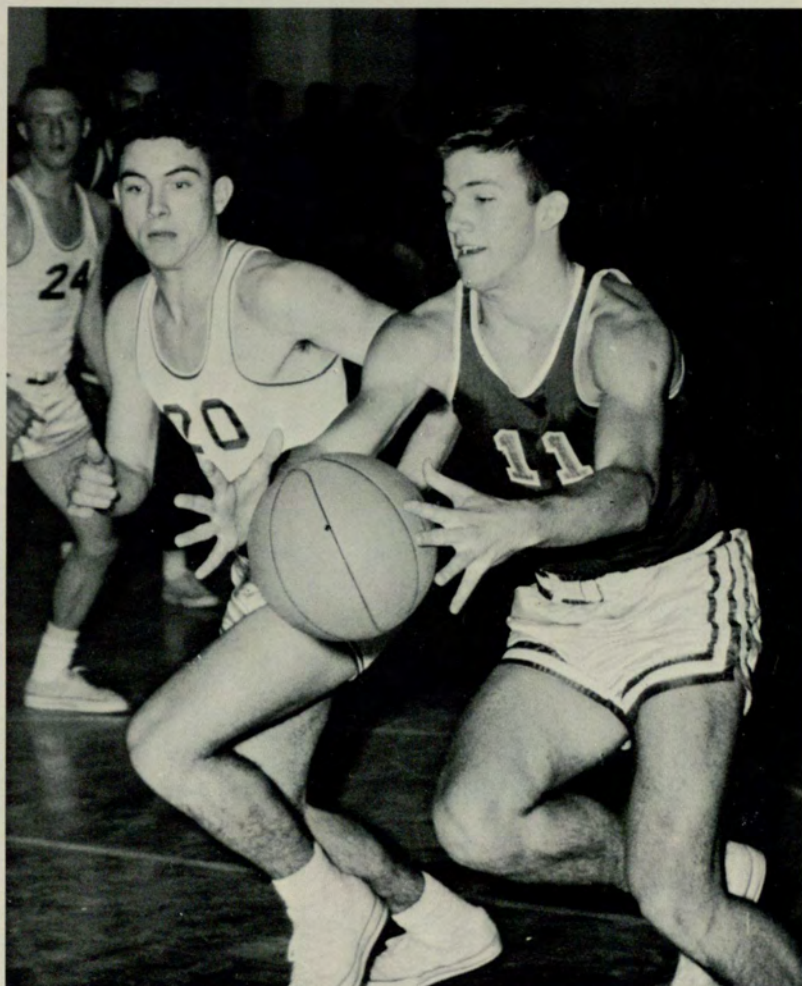



Get that ball.

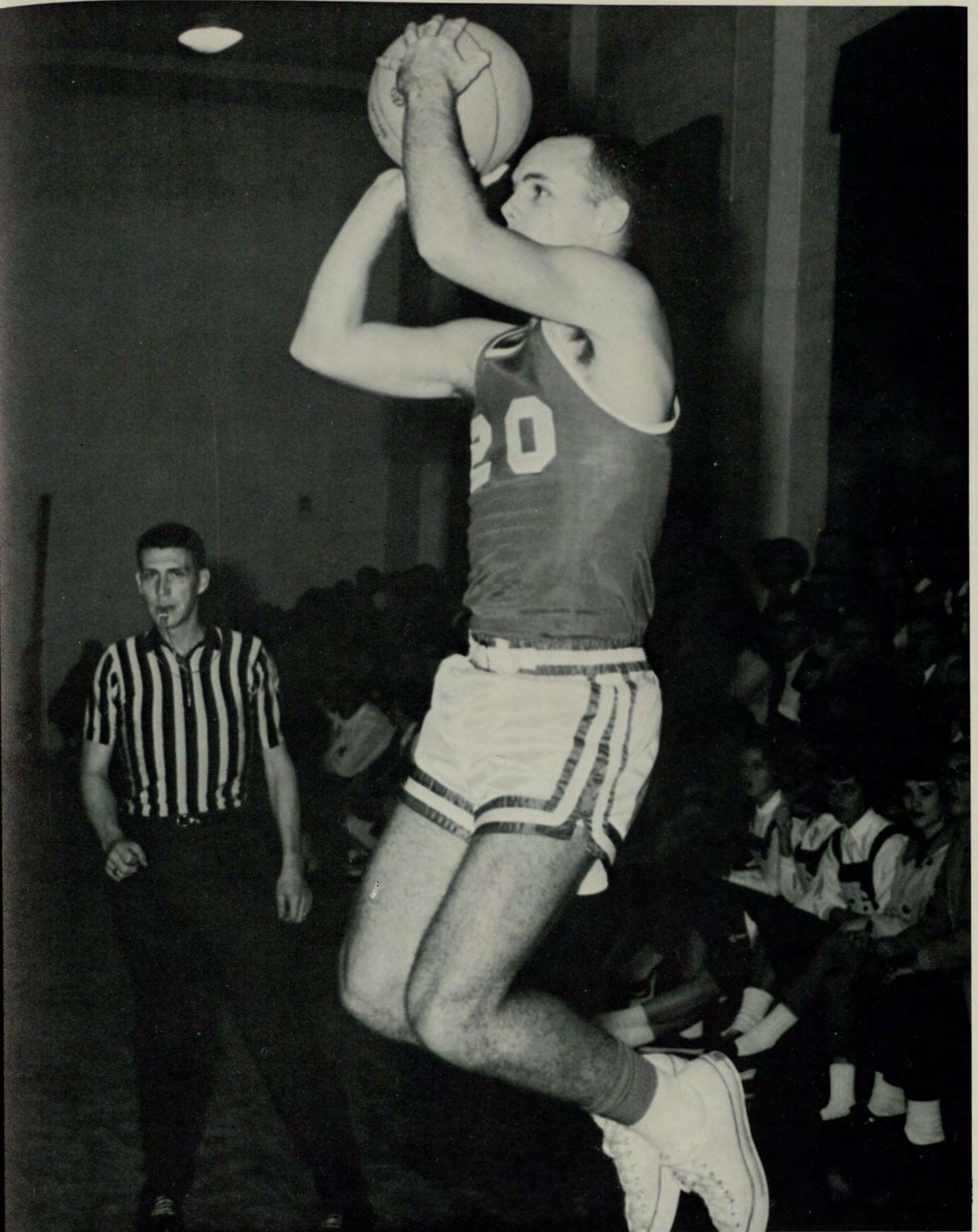

Ray Manus tries for two.

TENNIS



Coach Bridges and his team

TENNIS TEAM

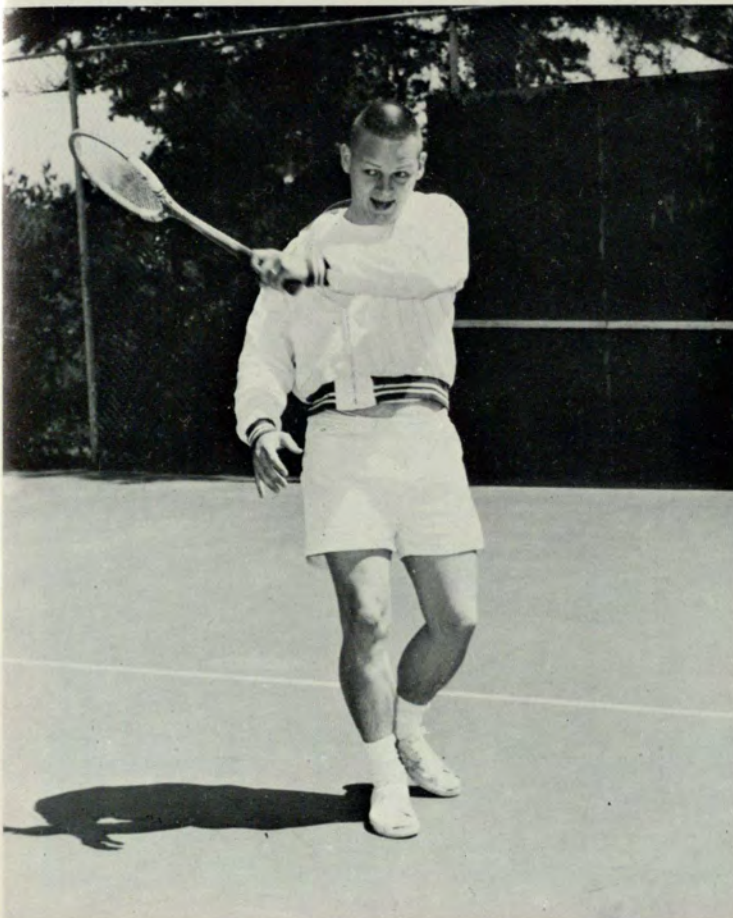
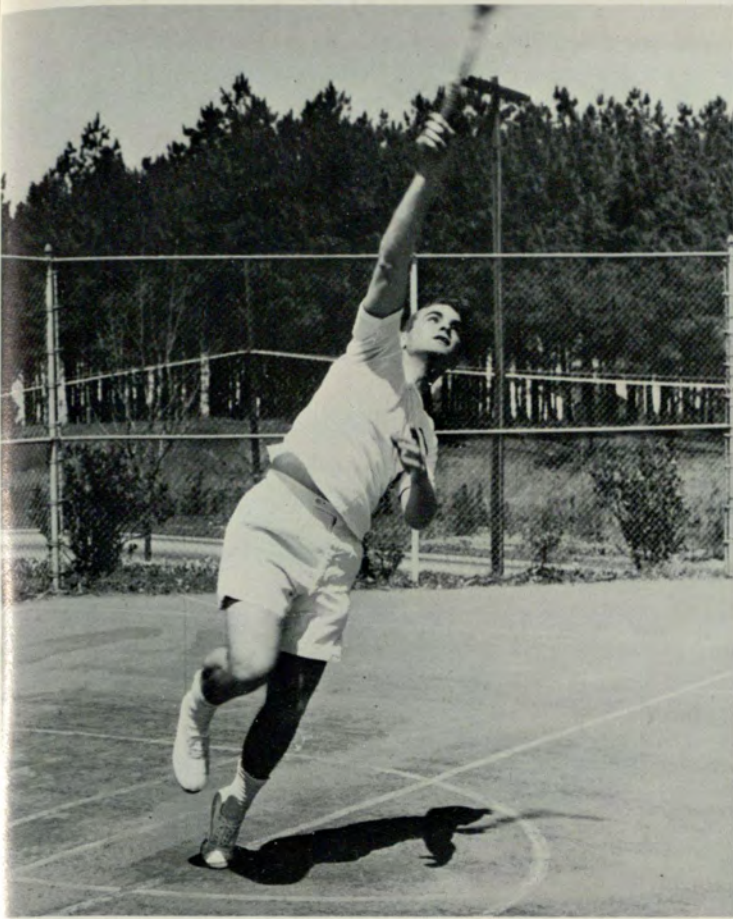



DETERMINED GOLFERS





Jim Reeves, Richard McTyre, Jim Livingston.

GOLF TEAM



Don Walker and John Turner.

I. F. C. FOOTBALL



Dave Dyer carries the pigskin for PiKA.



Hill tries for 6.



KAE and KE battle.



Wilcoxon runs for Sigma Nu.



Barnes readies to pass.



Ayers Battles for KAE.

I. F. C. BASKETBALL



Ronnie has troubles.



What?



V.A.'s deadly pitch stumps Charlie.



Ken Womack ready.



I. F. C. SOFTBALL





MILITARY

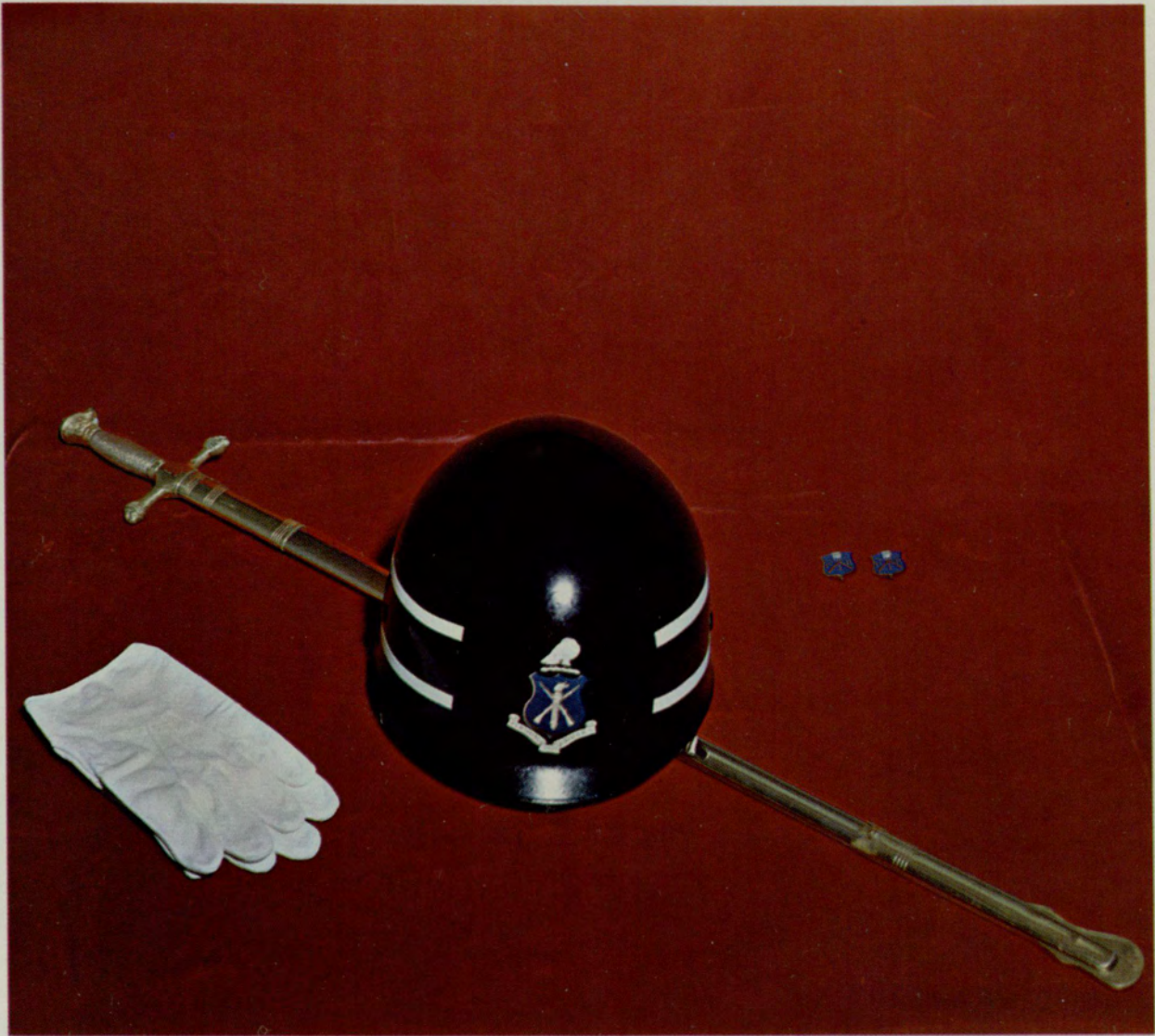

CADRE PERSONNEL



1st row, L-R: Captain Brumley, Colonel Culp, Captain Adams, 2nd row, L-R: Sergeant Lott, Sergeant LaFleur, Sergeant Tuell, Sergeant Madden.

BATTLE GROUP STAFF



Center: Jeffrey G. Lynch, Battle Group Commander. 2nd row; Staff Officers L-R: Fred King, Joe Tolman, Bob Mills, Dudley Nichols.



Capt. Bob Stroud
Co. Commander



Ken Edmonds
First Sergeant

Lt. Ellis Ayers
Not Pictured



“A”
C
O
M
P
A
N
Y

1st row, L-R: Stroud, Burton, Rawlins, Skelton, Rojen, Gay, Bowen, Pattilo, Watson. 2nd row, L-R: Tyson, King, Vincent, Cagle, Heutt, Long, Purcell. 3rd row, L-R: Manus, Fowler, Bray, Austin, Beeler, Giles, McNew, Edmonds.



1st row, L-R: Parrish, Carpenter, Reeves, Belfield, Johnson, Hancock, Dodd, Klauz, Davis. 2nd row, L-R: Tyson, Beasley, Garrison, Zubay, Redden, Sorrensen, Magruder, Nicholzen, Gray. 3rd row, L-R: Duncan, Benfield, Claxton, Farmer, Keinart, Davenport, Ivie, Chapman.



Burton
Platoon Sergeant



Charles Davis
Platoon Leader



John Parrish
Platoon Sergeant



Harold Stokes
Company Commander



Oliver Peters
Executive Officer



Jim Newborn
1st Sergeant



Bill Hayes
Platoon Leader



1st row, L-R: Stokes, Brostrom, Embry, Boha, Hickman, McCollum, Newman, Hayes. 2nd row, L-R: Ferren, Horton, Coffee, Droughton, Beck. 3rd row, L-R: Ruchmann, McCord, Bernard, Farrar, Newborn.



1st row, L-R: Faver, McComb, Hale, Rucker, Bullard, Glasco, Walker, Brenner, Peters. 2nd row, L-R: Ferren, Hill, Rimer, Stephens, Rubin, Lett, Johnston, Harwell. 3rd row, L-R: Carroll, Rappold, Fuller, Rabon, Brownlee, Ortman.



Ted Brostrom
Platoon Sergeant



Lem Faver
Platoon Leader



Larry McComb
Platoon Sergeant

“B”
C
O
M
P
A
N
Y



Jack Thornton
Platoon Leader



Gordon Siefferman
1st Sergeant



John Barfield
Executive Officer



Ferrell Watson
Company Commander



Bill Tyson
Platoon Sergeant



1st row, L-R: Tyson, Reams, Sawyer, Dean, Willingham, Sams, Thornton. 2nd row, L-R: Knowles, Smith, Golf, McKinney, Waddell, Cadora, Siefferman. 3rd row, L-R: Sills, Hollander, Collins, Curts, Shows.



Larry Wills
Platoon Leader



1st row, L-R: Wills, Cannon, Haliburton, Cox, Vineyard, Hathcock, Galloway, Fletcher, Chambers, Barfield. 2nd row, L-R: Knowles, Butts, Knight, Slye, Hanna, Smallwood, Thacker, Ransbotham. 3rd row, L-R: Hill, Griffith, Warlick, Reeves, Jones, Thomas, Donaldson, Holcomb.



Tommy Cannon
Platoon Sergeant

“C”
C
O
M
P
A
N
Y



Tom Murray
Company Commander



Freddie Chandler
First Sergeant



Johnny Darby
Platoon Leader

“D”
C
O
M
P
A
N
Y



1st row, L-R: Murray, Atchison, Etheridge, Oortman, Kalefsky, Baldwin, Habeck, Johnson, McDaniel, Darby. 2nd row, L-R: Stewart, Burns, Spruell, Palmer, Knight, Hallows, Hayes. 3rd row, L-R: Hunt, Parks, Robinson, Honea, Stephens, Bell, Chandler.



Reggie Hunt
Platoon Sergeant



Don McCollister
Platoon Leader



1st row, L-R: McCollister, Atchison, Turnipseed, Baumbras, Walters, Graham, Bracewell, Wills, Gammage, Chapman. 2nd row, L-R: Hogue, Diffenderfer, Wyatt, Otson, Littleton, Evans, Ratteree, Watkins, Gabrels. 3rd row, L-R: Hinchey, Lance, Montgomery, Fitzpatrick, Wells, Scheer, Glass, Dalton.



Phil Chapman
Platoon Sergeant



Jimmy Miller
Company Commander



Phillip Latimer
Executive Officer



Charles Hubbard
First Sergeant



Mike Chapman
Platoon Leader

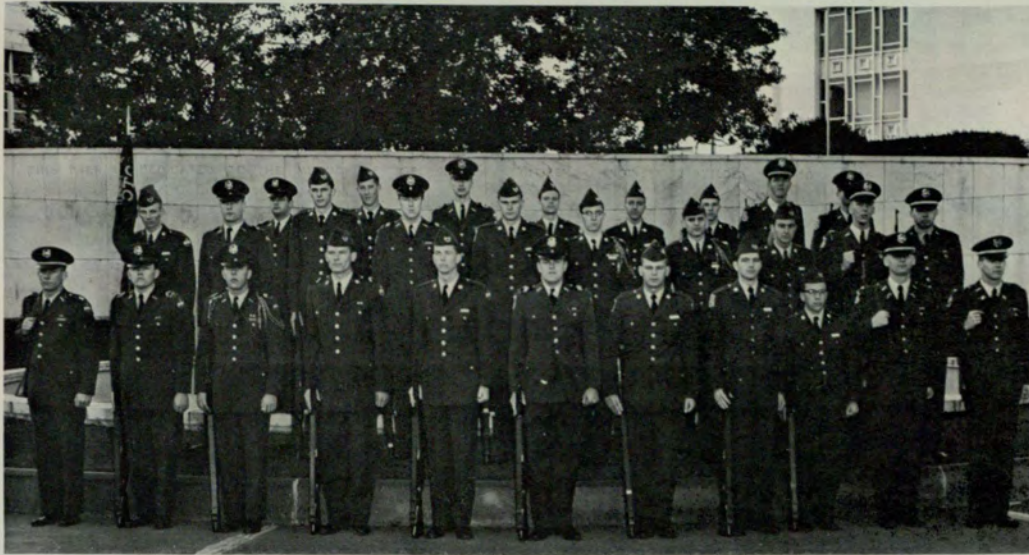

1st row, L-R: Latimer, Buice, Bailey, Goggins, Chambless, King, Colvin, Hutcherson, McKenzie, Esther, Ware. 2nd row, L-R: McCrary, Fowler, Stacy, Herring, Knight, Carr, Fortune, Jordan, Chapman, Kirk. 3rd row, L-R: Petkas, Burton, Patterson, Morgan, Conn, Robinson, Neal, Hubbard.

“E”
C
O
M
P
A
N
Y



Emanuel Petkas
Platoon Sergeant



Kirk Neals
Platoon Leader



John Patterson
Platoon Sergeant



Richard Esther
Company Officer



Jerry Wheeler
Company Officer



Bill Ford
Company Officer

BAND



1st row, L-R: Baines, Drill, Barron, Healan, Rozier, Orr, White. 2nd row, L-R: Burnette, Khan, Eaves, Bledsoe, Johnson, Pruitt, Cates. 3rd row, L-R: Shelfer, Suggs, Millenbaugh, Fountain, Tillirson, Burnett. 4th row, L-R: Webster, Travis, Reeves, Johnston, Rivers, Gainey, Westberry. Not pictured, Flowers.



Bob Baines
Band Leader

COLOR GUARD

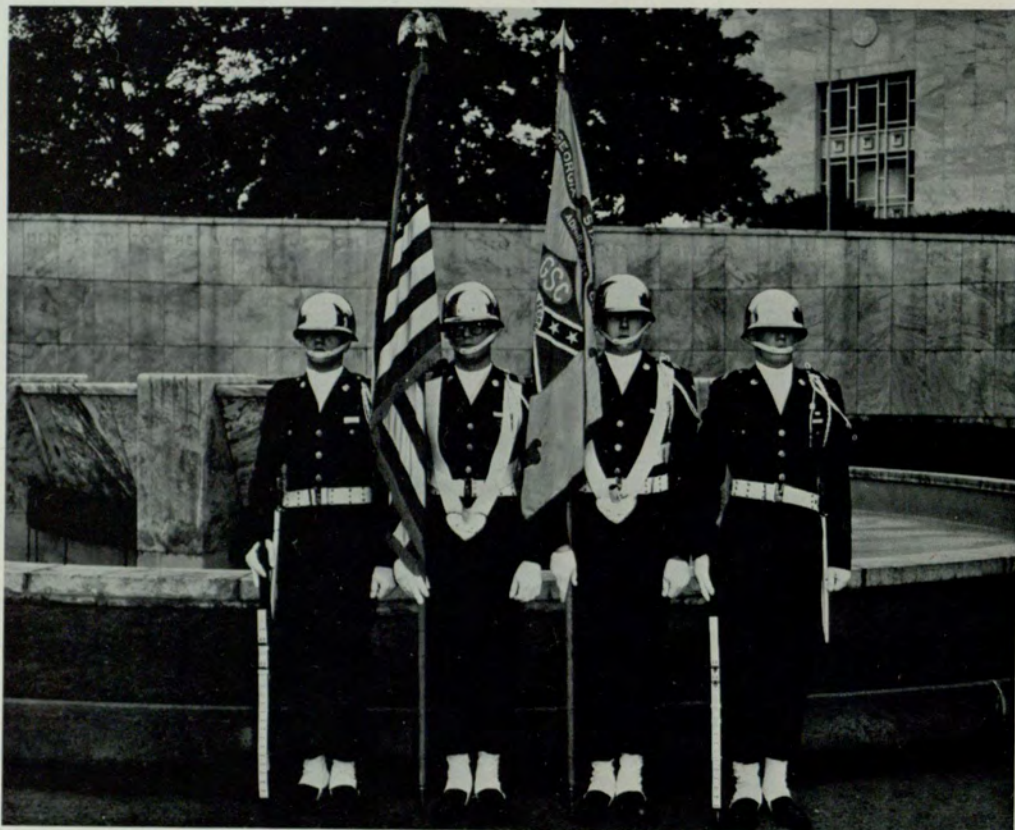

L-R, Knight, McCormick, Huggins, Burns.

RIFLE TEAM



1st row, L-R: Everet Oortman, Larry Reams, Elwood White, Sidney Sorensen.
2nd row, L-R: Capt. B. R. Adams, Bennie Purcell, Herbert Galloway, John Smithson,
William Sosby, Sgt. C. E. Lott.

IN ACTION



During an inspection cadets stand tall . . .



afterwards they relax

MILITARY SPONSORS



Miss Jessie Ellen Brown, *Battle Group Sweetheart 1962*

UNIT SPONSORS



Miss Zelma Daves
Company "A"



Miss Nita Summerlin
Company "B"



Miss Kathleen Croxton
Company "C"



Miss Judy Wilbanks
Company "D"



Miss Nancy Brown
Company "E"



Miss Joan Rice
Scabbard & Blade



Miss Polly Harden
Sword & Shield



Miss Barbara Brown
Pershing Rifles

Military Ball



Faculty and distinguished guest at pre-Ball Banquet . . .



went through the receiving line . . .



listened to the band and danced . . .



participated in the lead-out . . .



saw the battle group Sweetheart crowned . . .



and then relaxed.

Federal Inspection



The Inspection Team arrived . . .



met the Battle Group Sponsors . . .



inspected the Honor Guard . . .



and the cadets . . .



and chatted with school officials.

Awards Day

While The Band Plays



Cadets Receive Their Awards



Cadet Lynch receives the president's saber.



Cadet McDonald is decorated.

Commissioning



Administering the "oath of office."



ORGANIZATIONS

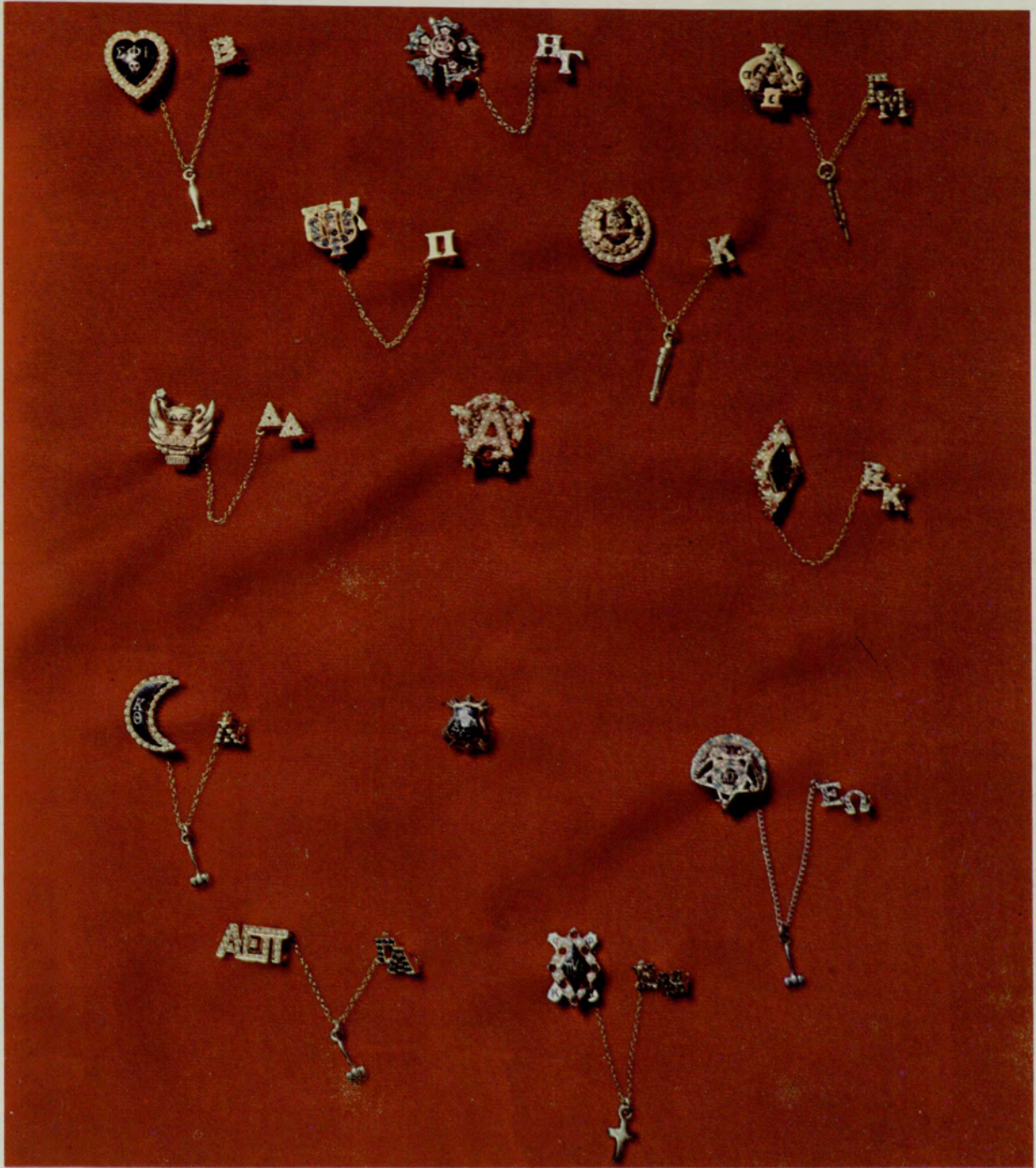



FRANCES TAYLOR
President

Panhellenic Council

The Panhellenic Council has fifteen members representing the four national sororities and the two local sororities on campus. Rush, intermurals, teas, and co-sponsorship of Greek Week are the highlights of the activities of the council.

The purpose of the Panhellenic Council is to maintain on a high plane fraternity life and inter-fraternity relationships; to cooperate with college authorities in their efforts to maintain high social scholastic standards; and to be a forum for the discussion of questions of interest to the College and fraternity world.

The officers this year are Frances Taylor, president; Betty Sue Starnes, vice-president; Mary Rogers, secretary; and Ruth Cooper, treasurer. Dress: White sissy blouse and vest.

Beverly DeLoach
Sue Hutchinson
Kathy Bruce

Betty Sue Starnes
Vice-President



Mary Rogers
Secretary



Ruth Cooper
Treasurer



Maurya Sullivan
Alpha Omicron Pi



Marcia Spears
Alpha Phi



Norma Bullard
Delta Zeta



Elizabeth McCurley
Kappa Theta



Lynn Champion
Mu Rho Sigma



Pat Prince



Su Watson



Alpha Omicron Pi

Standing for friendship and service, Alpha Omicron Pi Sorority was chartered at this college in 1957. In their Southern tradition, the AOPi's spend many pleasurable hours during the year. At the traditional Rose Ball each year a trophy is presented to the most outstanding fraternity.

Other annual activities are the Founders Day Banquet, Christmas Party, and "Crying Towel Party" for pledges of all sororities.

The pin is a monogram of the Greek letters of AOPi and the flower is the Jacqueminot Rose.

Philanthropy and scholarship are emphasized now as they were when Alpha Omicron Pi was founded at Barnard College of Columbia University in 1897.



MAURYA SULLIVAN
President

Maurya Sullivan
President

Alice Barnes
Vice President

Frances Taylor
Vice President



Zelma Daves
Recording Secretary

Nina Park
Corresponding Secretary

Barbara Russell
Treasurer

Vicky Cadora
Treasurer

Greta Brand



Eleanor Caraker
Arthurlyn Dobbs
Nancy Dunbar
Sandra Forrester
Becky Tucker





Linda Fortune
Mary Gray
Betty Haury
Louise Hicks
Sandra Hill



Janice Mattox
Nancy McConnell
Ginny Myers
Pat Prince
Angela Rowan



Sharon Scott
Phyllis Shuttleworth
Ginny Strickland
Prissy Wilhoit
Carol Winfree



Clare Barfield
Nancy Beazley
Marilyn Bingham
Frances Byers
Dorothy Bunch



Diane Caraway
Trew Copeland
Altys Crockett
Sherron Esther
Shirley Friend



Sandra Grey
Annette Lifsey
Linda Mayfield
Brinda Mayfield
Joan Rice



Nita Summerlin
Judy Steele
Carol Wright
Cynthia Young
Sandra Young

Alpha Phi

The Gamma Mu Chapter of Alpha Phi was installed at Georgia State in 1956. In order to be eligible for membership a girl must be currently enrolled in school and must meet academic requirements prescribed by the Panhellenic Council.

Alpha Phi undertakes many social events, such as the Summer and Fall retreats, the Heart Dance, the Spring Weekend, Christmas parties and dinner parties. Through the Heart Fund and the Slave Auction funds for projects and activities are acquired.

Offices are Marcia Speer, president; Judy Gallagher, 1st vice-president; Barbara Jacobs, 2nd vice-president; Katie Mahone, recording secretary; Renee Gunter, corresponding secretary; Gerry Bowie, treasurer.



MARCIA SPEER
President

Catherine Atkins
Janice Bain



Angela Bartles
Gerry Bowie
Ann Bouvette
Charlotte Cavendar
Page Chatfield





Susan Clark
Margaret Cooper
Jackie Covington
Lucy Cowart
Susan Dance



Anne Dendy
Dee Anne Ellis
Karen Emerson
Marcia Ezell
Frances Farrar



Judy Gallagher
Dorothy Gray
Renee Gunter
Peggy Hynes
Barbara Jacobs



Susan Jessup
Phyllis Langdon
Katie Mahone
Nancy Oschman
Lynda Parker



Betty Poe
Mary Ann Powell
Mary E. Rogers
Ollija Saars
Ann Seaver



Eleanor Sikes
Carolyn Smith
Beverly Smith
Marcia Speer
Mary Stauffacher



Judy De Toronyi
Su Watson
Judy Willbanks
Sandy Zierath
Dianna Buder

Delta Zeta

The Delta Delta Chapter of Delta Zeta is one of the leading sororities at Georgia State College. The girls participate in many activities both at Georgia State and outside of the school. This year members of the sorority hold such titles as Homecoming Queen at Georgia Tech and Georgia State, Miss Perfect Lips at Georgia Tech, Alumni Beauty Queen at Georgia State, and Sweetheart of Kappa Sigma, Sigma Phi Epsilon, and Delta Tau Delta Fraternities. Many of the girls are members of the cheerleading and majorette corps at Georgia State. Not only do the girls receive honors for their beauty, but also for their abilities as leaders and intelligent young ladies. They hold such positions as President of General Council, President of Crimson Key Honor Society, and President and Treasurer of Alpha Lambda Delta Honor Society. The sorority has been honored to receive the Kappa Sigma Outstanding Sorority of the Year trophy every year since it has been offered.

The annual events of the year are the Silver Tree Ball, at which time the Man of the Year is named, the Pledge Party, the Valentine Dance, the Spring Dinner Dance, plus, many informal parties throughout the year.

When speaking of Delta Zeta one cannot leave out the love and sisterhood practiced in the sorority. This speaks more of Delta Zeta than its accomplishments, as it continues to strive for the betterment of the school and of society.

The officers are Norma Bullard, president; Mary Ann Eberhardt, 1st vice-president; Page Johnston, 2nd vice-president; Sandy Smith, treasurer; Patty Wynne, recording secretary; and Janet Martin, corresponding secretary.

NORMA BULLARD
President



Harriett Anderson
Nancy Allen
Kaye Asbridge



Bunny Belsky
Sylvia Blalock
Barbara Brown
Jessie Ellen Brown
Norma Bullard



Betty Burch
Ann Cantrell
Karen Caswell
Dancy Crum
Beverly DeLoach



Janet Fagen
Carolyn Gallagher
Jackie Healan
Patti Hill
Jeanne Humphrey





Page Johnston
Marie Jones
Mary Lisenby
Conni Loy



Joan McGahey
Brenda Mann
Janet Martin
Judy Nix



Shannon Perry
Linda Phillips
Janeen Pitts
Mayo Pournelle



Beverly Roach
Annette Robertson
Linda Jane Satterfield
Mary Ann Eberhardt



Louise Smith
Joan Wiggins
Margy Speis
Betty Sue Starnes



Mary Starnes
Mary Long Timmerman
Marion Turner
Janet Vittur

Kathleen Watkins
 Lavilla Ward
 Judy Wells
 Ann Wilder



Nance White
 Brenda Wilsie
 Marcelle Cartee
 Joyce Dick



Nancy Dowdle
 Jeanine Craig
 Julie Andrew
 Marilyn McGinty



Cynthia Matthias
 Sandra May
 Sandy Smith
 Mollie Sargent



Bonnie Stewart
 Kitty Stretch
 Jean Tanner
 Patty Wynne

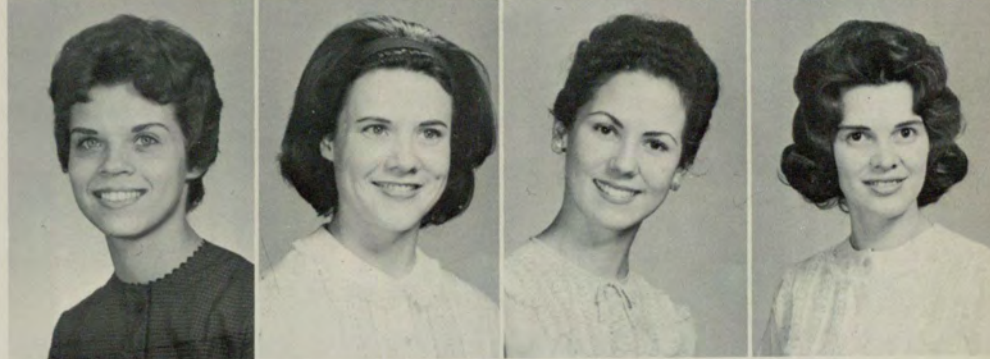



ELIZABETH McCURLEY
President

Kappa Theta

Kappa Theta Sorority was founded locally in 1937. Since that time the sorority has made many strides forward. Kappa Thetas have proven their leadership ability by having the secretary of the Night School Student Council; Freshman, Sophomore, and Senior Class officers; membership in Student Government Association; a member elected to Who's Who Among Students in American Colleges and Universities for 1960-61 School Year; membership on the staffs of the school publications; membership in General Council, Panhellenic, and other councils sponsored by Georgia State. Within the sisterhood of Kappa Theta are several beauty queens and sweethearts of fraternities. During the 1961 Greek Week festivities, Kappa Theta won first place in the Sing Night competition.

The aims of Kappa Theta are to strengthen social ideals in their highest levels, and to promote understanding and fellowship among the members. To accomplish these aims, Kappa Theta has many scheduled events during the year. Among these events are: a Halloween Party, a Christmas Welfare Party, two houseparties, and at least one scheduled social event each month. To climax the year's activities, Kappa Theta holds its annual spring formal, the Maytime Ball. At this time, the officers for the coming year are announced, and awards are presented to outstanding members.

Jo Ann Clark
Marie Clem



Lois Davis
Gloria Graham
Pat Hartlein
Susan Hill



Evelyn Hinesley
Virginia Horton
Joyce Hunt
Karen Hutchins



Susan Hutchinson
Ronni Long
Elizabeth McCurley
Joyce McCurley



Burma Morris
Jerry Lou Noles
Nancy O'Hare
Nancy Pirkle



Lynda Plunkett
Beverly Roberts
Joan Smyly
Sandra Suddeth



Pat Thomas
Marian VanHouse
Maureen Vickers
Elizabeth Whitaker



Mu Rho Sigma

Mu Rho Sigma Sorority was founded at Georgia State in 1955 for the purpose of promoting friendship, scholarship, and service for the College among married women students.

In addition to fulfilling regular sorority membership qualifications required by Georgia State, the Mu Rho Sigma must have been married.

Through Mu Rho Sigma the girls participate actively in College activities as well as sorority activities which include luncheons, coffees, and a service project which is the Eventide Home for Aged Women.

Mu Rho Sigma placed two girls in the May Court and has members serving as officers and active members of several other organizations.

The officers are these: Lynn Champion, President; Mary Carroll, Vice President; Delaine Davis, Secretary; Margaret Weber, Treasurer.

Elizabeth Campbell
Mary Carroll
Katherine Compton

Patty Cowan
DeLaine Davis
Becky George

Barbara Greene
Joanne Harvey
Anna Harrison

Sandy Holloway
Katie Hope
Cecile Hunter

Marie Kleckley
Georgia Martin
Marlene Melvin

Jean Taylor
Margaret Weber
Katherine Whiting



Zeta Tau Alpha

Zeta Tau Alpha Fraternity was founded in 1898, and is one of the oldest and most outstanding social organizations in existence today. Delta Lambda Chapter was installed at Georgia State College in November, 1961.

Quality is the keynote of the membership selection policy of the Fraternity. Zeta Tau Alpha requires the strictest standards of personal and group conduct, the best in grooming, poise and conversation, and all the thoughtful courtesies which mark a well-mannered college woman. There is no "Zeta Type." Diversity of interest is the chief characteristic of a Zeta Chapter.

Among a few of the honors won by Zetas at Georgia State are May Day Queen, Panhellenic Scholarship Cup, Zeta Tau Alpha Award to Outstanding Woman Student, Senior Award, Wall Street Journal Award, Crimson Key Award, Phi Chi Theta Scholarship Key, W. S. Kell Award, and George M. Sparks Scholarship Award.

The philanthropic project of the Fraternity is the treating and training of cerebral palsied children. At Thanksgiving and Christmas the Chapter helps some needy family. At Christmas the Chapter decorates a Christmas tree in the childrens' ward at Grady Hospital.

Social events include Founders' Day Tea, Awards Banquet, Summer Beach Party, Masquerade Ball, Christmas Dinner-Dance, Spring House Party, and many others.

The officers are Elizabeth Peterson, President; Susanne Key, Vice President; Pat Ellison, Secretary and Virginia Miller, Treasurer.

Sue Buckholz
Sheagh Burns
Edna Herren

Eleanor Harrison
Jacci Becton
Kathi Bruce

Peggy Childers
Ruth Cooper
Judy Csiky

Pat Ellison
Karen Fuller
Susanne Key

Virginia Miller
Elizabeth Peterson
Julia Brook

Linda Killmeyer
Ginger Masters
Judy Thompson





CHARLES DAVIS
President
Kappa Sigma

Inter-Fraternity Council

The Interfraternity Council is the organizing and governing body of the social fraternities on the College campus. Its function is to administer the business, conduct rushing, and regulate activities within the fraternity system.

The Council presents a trophy to the fraternity with the highest scholastic average and to the fraternity which is outstanding in sports each year.

The officers are these: Charles Davis, President; Ferrell Watson, Vice President; Danny Smith, Secretary; Al Duncan, Treasurer.

Ferrell Watson
Pi Kappa Phi



Ken Womack
Kappa Alpha Epsilon



Howard Schulman
Alpha Epsilon Pi
 Danny Smith
Alpha Epsilon Pi



Bobby Priest
Kappa Sigma
 Mike McCrorey
Pi Kappa Alpha



Fred Lindquist
Pi Kappa Phi
 John Nichols
Sigma Phi Epsilon



Bob Massey
Sigma Nu
 Al Duncan
Pi Kappa Alpha



Kappa Alpha Epsilon

Kappa Alpha Epsilon, a local fraternity, was founded by sixteen charter members in 1959. Since that time it has grown to a total of forty-five members, with Twenty-eight active members in 1961.

The aims of KAE are to promote scholarship within the group, keep an active athletic and social program, and to obtain a charter from Kappa Alpha.

During the Fall Term of 1961, KAE was first in scholarship among fraternities. During the same term, they also won the IFC football championship. They won the football championship in 1960, the basketball championship in 1961, the softball championship in 1961, and the football championship in 1961. The officers are these: Ken Womack, President; Ellis Ayers, Vice President; Jerry Farlow, Treasurer; and Jimmy Woodall, Secretary.



KEN WOMACK
President

Ellis Ayers
Dewey Conner
Tommy Cannon

Robert Griffin
Bobby James
James Jennings

Don King
Clinton Manus
Glen McLean

Don McNew
Phillip Plummer
Robert Pritchett

Sam Roberts
Jimmy Sikes
Bobby Smith

Bill Stone
Dennis Thompson
Jimmy Woodall





CHARLES DAVIS
President



JESSIE ELLEN BROWN
Sweetheart

Kappa Sigma

This year Kappa Sigma is striving to improve its scholarship. Each year the Chapter awards a scholarship to brothers that have achieved the highest academic average.

Kappa Sigma also excels in leadership. The brothers hold positions in student government association, General Council, and Inter Fraternity Council.

Kappa Sigs are interested in welfare activities. In the past they have worked for the March of Dimes, Empty Stocking Fund, and annually have worked weekends at an orphanage.

Each Spring the Kappa Sigs look forward to their Spring Formal. This is one of many social functions during the year.

The officers of Kappa Sigma are: Charles Davis, President; Marion Wells, Vice-President; Bobby Priest, Grand Master of Ceremonies; Jimmy Vacalis, Secretary; and Fred King, Treasurer.

Ronald C.
Medeiros

Robert Norton

Gordon E.
Siefferman

Ernie
McCollum

John Anderson

James T. Hill

Gordon Catts

Fred Hill

Norton
Newman



Joe Cannon
 Robert G. Hardwick
 Fred L. King
 Philip N. Latimer
 Kenneth J. Davis
 Phil Jackson



Tony Claxton
 Michael D. Bolen
 Olin F. McCormick
 Jack Hanna
 Paden Reeves
 Robert B. Priest



Ellis Warlick
 Donald E. Fowler
 Charles T. Davis
 Bud Millenbaugh
 Gene Phillips
 James G. Vacalis



Emmanuel J. Petkas
 Glenn Milligan
 Charles G. Howren
 William L. Pirkle
 Marion F. Wells
 Albert H. Smith



Thomas V. Cash
 C. A. R. H. Leike
 Joe Brooks
 Gary Keinat
 Frank Powell
 Pete Poulos



Louis C. Armer
 Forrest C. Poole
 Lyman R. Bradley
 Tommy Newsome
 David Wilbanks
 Frank W. Baker



James O. Byce
 Daniel W. Daily
 Edwin D. Fleming
 Joe R. Hudson
 James W. Mikel
 Monty V. Montgomery



Everett Royal
 William C. Sockwell
 Ottis J. Taylor
 James Q. Wheeler





MIKE McCROREY
President



JO ANN CLARK
Sweetheart

Pi Kappa Alpha

Pi Kappa Alpha was established as the Epsilon Nu Chapter of the national fraternity Pi Kappa Alpha in February of 1960. The total number of chapters is 119.

The chapter strives to advance the educational and literary interests of its members and to uphold a high standard of life and happiness by uniting them in closer bonds of friendship and brotherhood.

Outstanding social activities included the Gangster Party and the Beachcomber Party in the Spring Quarter.

Ben Belue



Leon Brock



Hoyt Brown



Ronnie Chastain

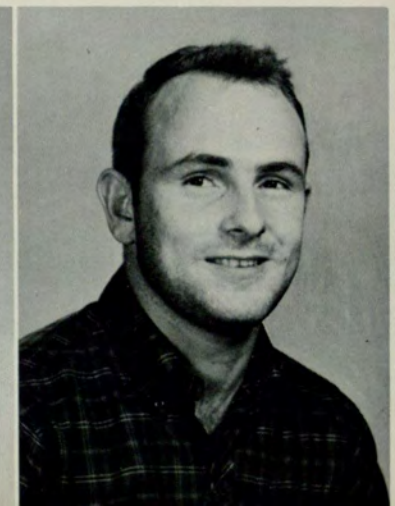

Bob Curto
 Charlie Dickerson
 Al Duncan
 John Freeman



Sammy Godsey
 Roger Hammons
 Bobby Helton
 Tomm Houk



Bill Lambert
 Mike McCrorey
 John Parrish
 Dan Post

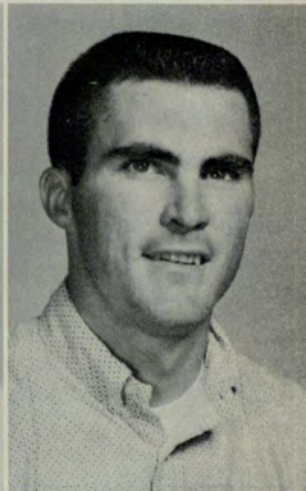

Buford Price
 David Puckett
 Wyman Richter
 Jerry Sanders





FRED LINDQUIST
President



ZELMA DAVES
Sweetheart

Pi Kappa Phi

Beta Kapp Chapter of Pi Kappa Phi was installed at Georgia State in September of 1954.

Harmonious accord and unfaltering loyalty to the College and its administration and an enrichment of life through the everlasting bonds of brotherhood are the desires of Pi Kappa Phi fraternity.

Some of the many social events of the year are the Rose Ball, the annual Jungle Party, the New Years Eve Party, and the observance of Founders Day.

The officers are these: Fred Lindquist, President; Jim Cooper, Treasurer; John Whitly, Secretary; Howard Richardson, Warden; Bob Fountain, Historian; and Bud Waddell, Chaplain.

Tommy Bland
Bob Fountain

Jim Connor
Jack Hunter

Jim Cooper
Fred Lindquist

Bill Cox
Jess Lucas

Greer
DeNormandie
John Powell

Richard Esthen
Jerry Ragsdale



Ronald Rearick
Howard Richardson
Sidney Sorenson
Sam Stevens



Bob Stroud
Robert Suddath
Buck Taylor
Ferrell Watson



John Whitley
Robert Wise
Danny Baker
Louis Bell



Bob Chambers
James Davenport
Don Diffenderfer
Bobby Dye



Bill Gammage
Lee Hunter
Randy Hunter
Bobby Jackson

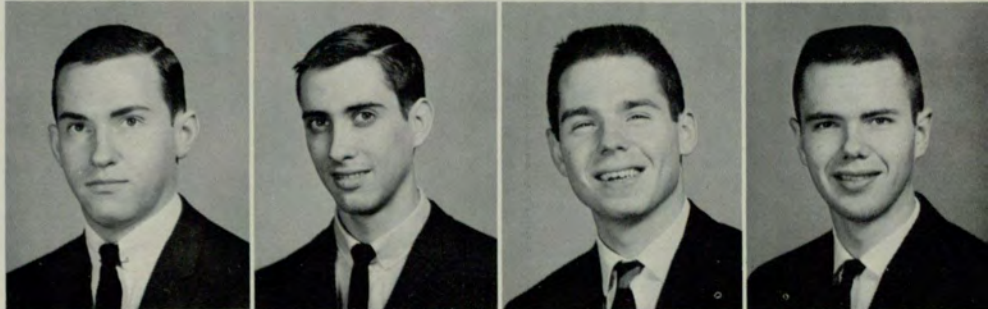

Gerald Littleton
Ronald Rabon
Bill Sosby
Robert Walker



Lewis Wells
Randy Healan
Norman Brenner
Paul Baumgras

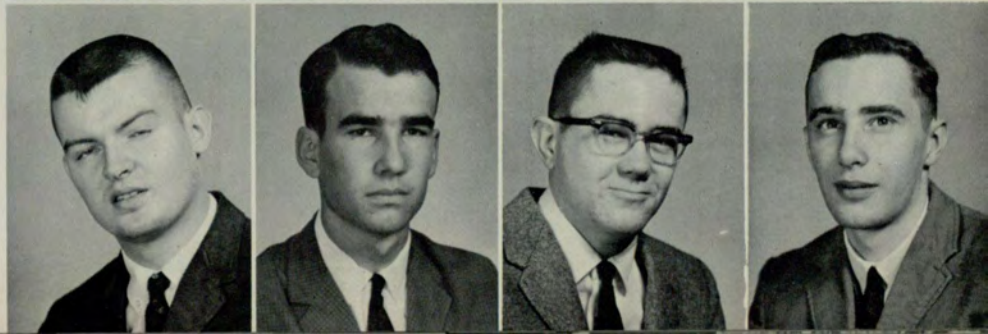



DONALD H. MCCOLLISTER
President



CONNIE LOY
Sweetheart

Sigma Phi Epsilon

Sigma Phi Epsilon, Georgia Beta Chapter, was installed at Georgia State in May of 1955. On the school campus the SPE's seek to maintain lofty ideals of brotherhood, scholarship, and fraternalism.

The Summer Camp for Underprivileged Children sponsored by SPE is the only one of its kind in Georgia. Also, the Sig Eps have established a fraternity club for the mothers and wives of the brothers known as the Golden Heart.

The main social event is the annual Sweetheart Ball.

William V. Dodd
Johnny A. Bonanno



James H. Williams

James T. Parks

Robert P. Gandy

Robert S. Ketchum

John H. Pendley

William S. Murrell

Richard R. Turnipseed
Joseph L. Vineyard
George F. Chandler
Joseph T. Carroll



John R. Pair
Donald E. Sawyer
Charles L. Van House
James C. Robinson



Donald H. McCollister
John D. Nichols
Thomas F. Wolfe
Ronald H. Woods



Thomas H. Donaldson
Kent A. Ortman
Sammy E. Brownlee
Marion H. Blackmon

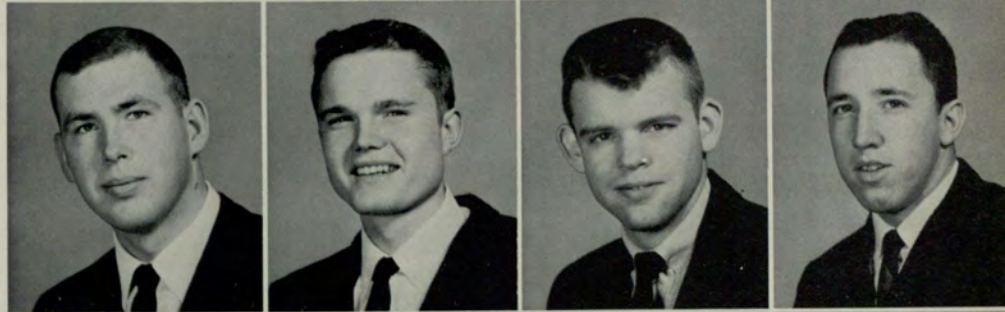

Ted L. Hughes
John R. Summerville
Jack R. Thornton
Samuel H. Brannen



Thomas R. Boren
William L. Crowder
Sharman Dennard
Kenneth S. Edmonds



James C. Garner
Michael K. Mansfield
Michael D. Hilworth
Charles G. Mizell





BOB MASSEY
 JERRY BAILEY
Commanders



JANICE MATTOX
Sweetheart

Sigma Nu

The purpose of Sigma Nu Fraternity—to promote scholarship, leadership, and brotherhood—is exhibited by the Eta Gamma Chapter as it continues to advance. Aside from having six of its members named to Who's Who in American Colleges and Universities and ten brothers on the Student Council, including the Vice President, Treasurer, and Chief Justice, the editors of the *Signal* and of the *Rampway* are brothers in Sigma Nu.

Although Sigma Nu is active in scholastic activities, the brothers do not neglect the social life of the College. They have an annual Snake Pit Party, New Year's Eve Party, and White Star Formal Weekend, along with many informal parties throughout the year.

Officers are these: Bob Massey, Commander; Harris McLendon, Lieutenant Commander; Chuck Wood, Recorder; and Jimmy Miller, Treasurer.



Adrian Smith

Vernon A. Huff

Jerry Wilcoxon

Don Girvan

Ron Shutley

Tom Stocks

Bobby Watkins



Jerry Owen
Alvin Ratteree
Homer Brisendine
William G. Tyson

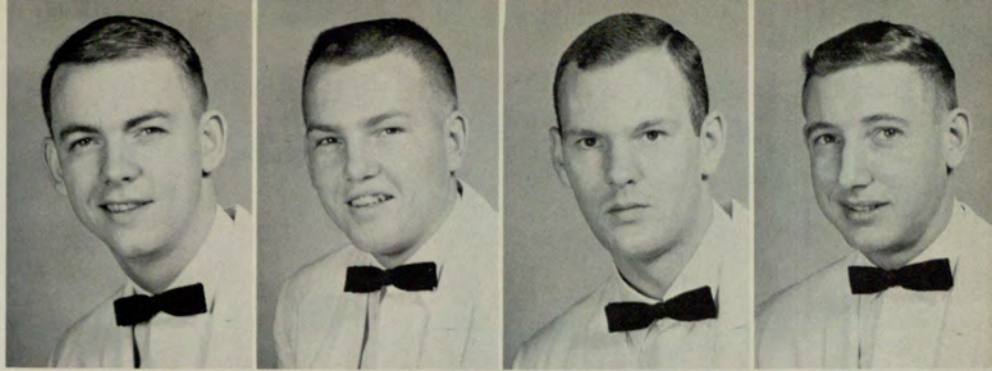

Joe Hawks
Bradley Conn
Eddie Burnett
Mike Allen

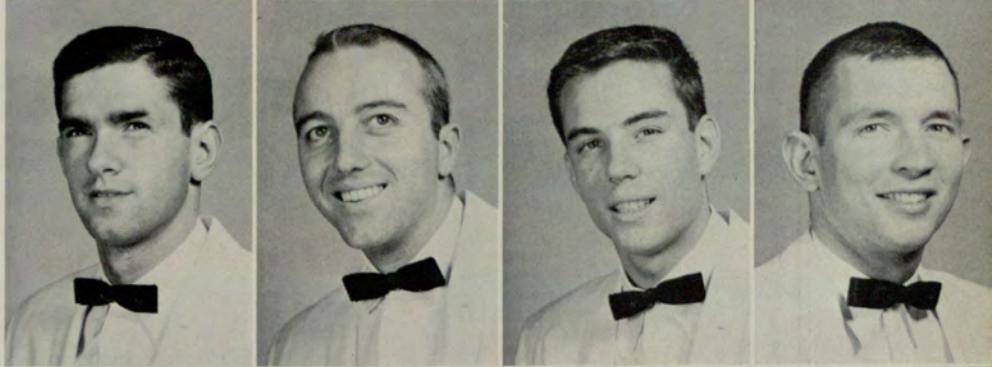

Bob Massey
Grant Davis
Jimmy Jones
Dick Field

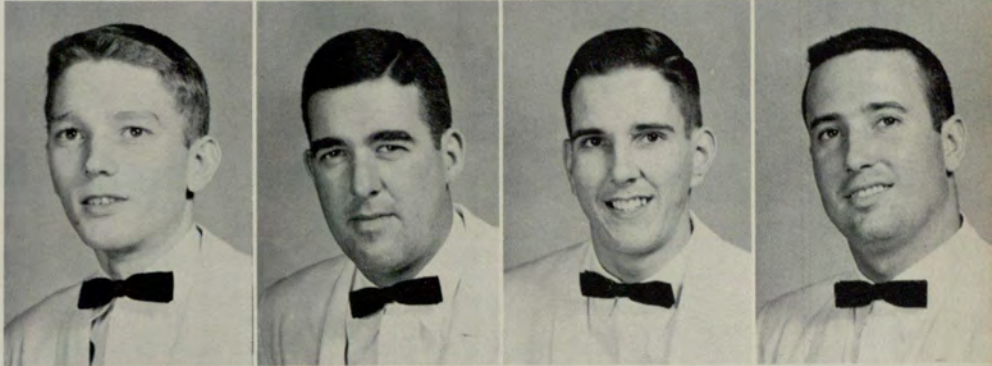

George Colvin
George Costner
Jimmy Miller
Jim Fletcher



Jerry Bailey
Jimmy Burton
Doug Johnstone
Jimmy Robinson

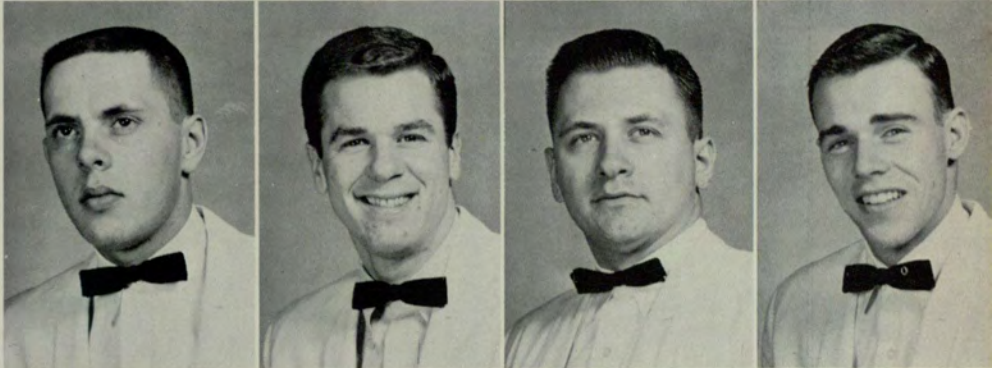

Lewis Ash
Jerry Wheeler
Bill Beeler
Richard McCrary

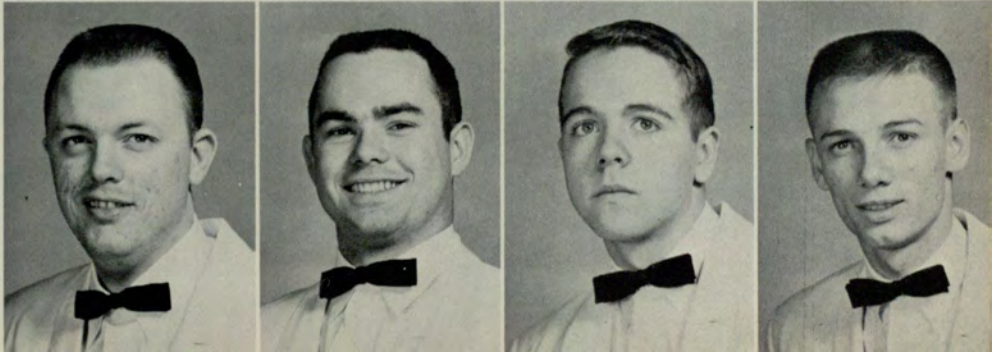



DANNY SMITH
President



ANNETTE CAPELOTO
Sweetheart

Alpha Epsilon Pi

Alpha Epsilon Pi is the largest Jewish Fraternity in the world. The Gamma Alpha Chapter is the first social fraternity on campus to go national. Many of our members have been campus leaders and have attained high scholastic honors. The officers are these: Danny Smith, President; Howard Schulman, Vice President; Philip Harber, Treasurer; Alvin Rogel, Secretary.

Danny Smith
Howard Schulman
Philip Harber
Alvin Rogel



Cary King
Stuart Strenger
Neal Kalefsky
Arnold Kahn
Howard Scheer



Alpha Lambda Delta

Alpha Lambda Delta was founded at Georgia State College in 1955. It is one of one hundred and nine chapters. There are thirty members in the local chapter.

In order to be eligible for membership, a freshman woman student must have a B+ average for the first thirty hours of work.

The sorority has several annual social events, among which are a tea in the Winter Quarter for women scholars and a banquet in the Spring for the initiates.

Alpha Lambda Delta strives to promote scholarship among its members, to recognize scholastic achievement, and to aid in school endeavors. One of the methods by which recognition for academic excellence is given is the presentation of the Senior Book Award to the senior with the highest average. Alpha Lambda Delta also co-sponsors the William M. Suttles Scholarship.



LINDA PHILLIPS
President

Dorothy Bunch
Gloria Carney



Dancy Crum



Carol Davis



Frances Elrod



Nancy Mitchell



Charlene Paris



Rebecca Rhodes

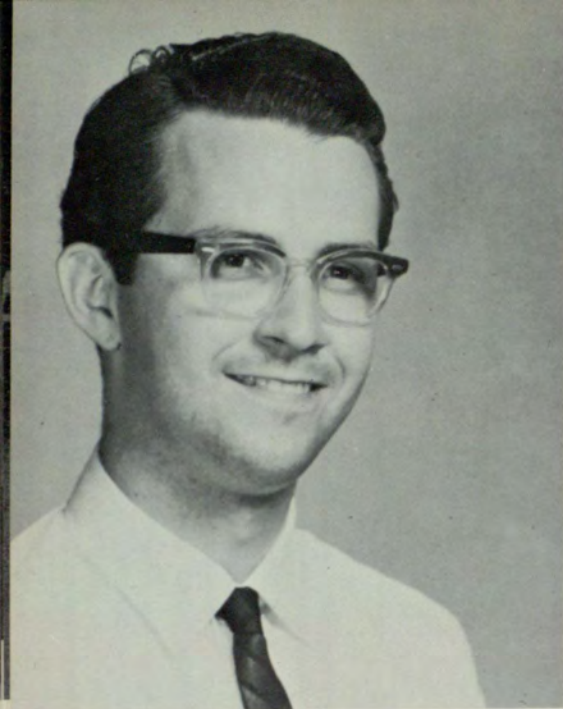

CHARLES L. MURPHY
President

Blue Key

Blue Key National Honor Fraternity, founded in 1924, is both an honor and a service organization. Membership is by invitation only to those junior and seniors who excel in scholarship and possess leadership qualities.

The local chapter, which was established in 1951, operates a Book Exchange, and the profits from the sale of books are contributed to various student loan funds and to other school projects.

Calvin W. Appling
Thomas C. Upton

Frank M. Copeland
James N. Miller

Lem D. Faver
John W. Hinchey

Jeffrey G. Lynch
Louis B. Hudson

Jimmy H. Reeves
Hugh C. Allen

Pierce J. Roberts
E. Harold Stokes



C
R
I
M
S
O
N
K
E
Y

Mary R. Carroll
Doris C. Cash
Ruth Cooper
Margaret B. Friend



Ruth Head
Jackie Healan
Virginia E. Miller
Marguerite Y. Nance



Crimson Key Honor Fraternity was founded at Georgia State in 1934. Membership is by invitation only. Junior and senior women who have a B average or better and who have participated in extra-curricular activities and have made a contribution to the College are eligible for tapping.

Chloe B. Plumb
Capitola Rowe
Kitty Stretch
Lavilla Ward



The purpose of Crimson Key is to promote a closer understanding between the Administration and the students and to cooperate with the faculty and organizations in order to foster and maintain high standards of scholarship, social activities, and moral ideals among women students.

Annette Wade
Janice Bain
Ann Banke
Mary Cagle



Karen Caswell
Kathryn Causey
Arthurlyn Dobbs
Joanne Haney



Juanice B. Hames
Jesse Fletcher
Barbara Jacobs
Edna Kilgore



Marlene Melvin
Revelle Pergament
Betty Sue Starnes
Mary F. Vaughn
Katherine Whiting





BILLY C. REDD
President

Intramural Key

The oldest honor society at Georgia State, Intramural Key was founded in 1934. Intramural Key elects outstanding evening students with a B or better overall scholastic average. Students must be in the Junior or Senior class.

Intramural Key awards a scholarship cup annually to the non-scholastic fraternity which has the highest scholastic average for the year, co-sponsors the Senior Breakfast, provides ushers for graduation exercises, and participates in various fund drives at the college.

Thomas R. Dallar
Scott McLeod
David Holliday



Everett Bloomfield
Wyman Richter



Guy Gupton
Horace Shelton



Ted Kennedy
Nesbit Shearouse



Russell Miller
Jack Westberry



Donald Mitchell
Joe Wright



Alpha Kappa Psi

Alpha Kappa Psi, originally founded at New York University in 1904, was organized at Georgia State in 1917. The Pi Chapter's purposes are fostering scientific research in the fields of commerce, accounting, and finance; furthering the individual welfare of its members; and educating the public to appreciate and demand that the highest ideals be met by the people in the business world.

The officers are these: James E. Warren, President; Arthur Fauscette, Vice President; Lewie Peek, Recording Secretary; Don Yarbrough, Corresponding Secretary; Virgil Reed, Treasurer; and Shelly Sikes, Master of Rituals.



JAMES E. WARREN
President

James L. Brannon
Reginald Denton
Thomas Ellis
Bobby Furlong
Harry Hardaway



Robert Hill
McDonald Jones
Fred Lindquist
Will McQueen
Gary Norman



Lamar Savage
Joe W. Scott
Charles Sherwood
Jimmy Smith
Ken Sticher

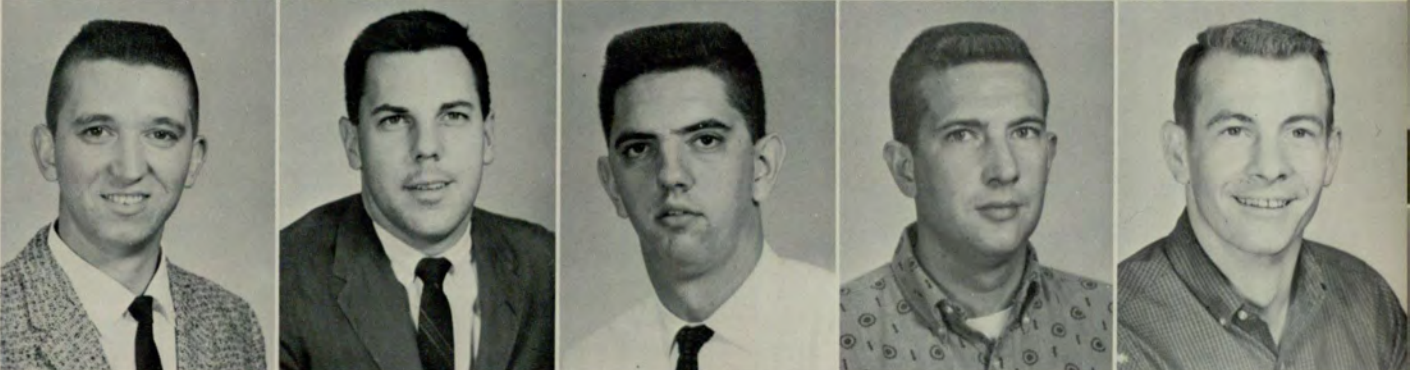

Jerry Turner
Lewie Peek
Don Yarbrough
Virgil Reed
Shelly Sikes





JIMMY CONNER
President

Delta Sigma Pi

Delta Sigma Pi, founded in 1907 at New York University, has 108 chapters and over 48,000 members. Georgia State's Kappa Chapter was founded in 1921.

The purpose of Kappa Chapter is to provide students preparing for business careers with well-rounded backgrounds of social activities, academic study, and personal contact with the commercial world of the future.

Delta Sigs have shown outstanding achievements in the field of scholarship. An example is the Delta Sig's winning of the Intramural Key Scholarship award for the last six consecutive years. The award is given to the fraternity with the highest scholastic average.

Delta Sig holds monthly professional meetings with outstanding guest speakers to promote a closer tie between business students and the commercial world.

The officers are Jimmy H. Conner, president; Richard Dickerson, Senior Vice-president; James D. Crowder, junior vice-president; Jim Williams, secretary; Farrell Watson, treasurer.

Jerrold
Bailey

Winefred E.
Bates

Donald F.
Berry

Sidney F.
Berry

Hugh
Brannan

Jud
Brown

James
Boulware

Jimmy
Conner

James
Crowder



Jim Cutcliff
Richard Dickerson
Roby Dollar
Donald Erwin
Dave Faver
Dick Field



Herbert Gable
Virgil Horton
Ted Kennedy
Ken Krautter
Thomas Martin
Glenn Miller



Russell Miller
Mason Mobley
Leon Murphy
Leonard Nelms
John D. Nichols
George Pirkle



Robert Rainey
Bill Redd
Ronald Richards
James Robertson
Walter Rotureau
John Ryan



Richard Saess
Bill Sebastian
Harold Stokes
Robert Stroud
John Turner
Ferrell Watson



Jim Williams
Michael L. Wills
Joe Wright
Charles Van House
Joseph Vineyard
Noel Carpenter



Don Fowler
Russell Hinton
Harvey King
David Klaitz
Jim Pearson
Phillip Plummer

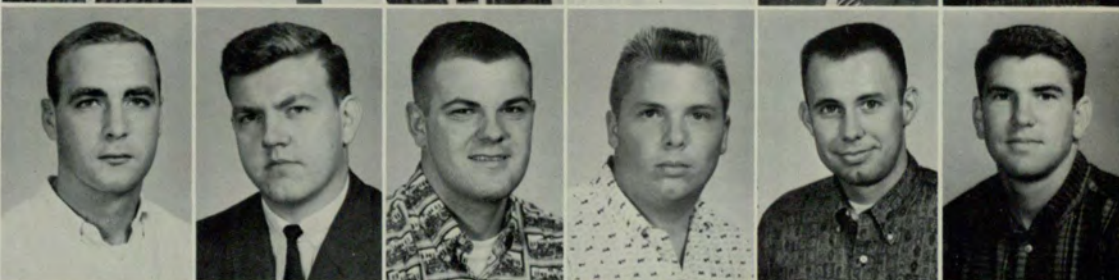

Reid Piper
Dan Ragsdale
Jimmy Sullivan
Don Walker
Charles Davis
John Whitley





BARBARE GREENE
President

Psi Chi

Psi Chi was founded in 1929 by the Ninth International Congress of Psychology in New Haven, Connecticut. There are now 150 chapters with more than 20,000 members nationally.

In order to be eligible for Psi Chi membership, a student must be either a psychology major or minor and in the top scholastic third of all psychology majors, as well as the upper half scholastically in the School of Arts and Sciences.

The purpose of Psi Chi is the advancement of the science of psychology and encouragement of the maintenance of scholarship of its members in all fields, particularly psychology. To further this purpose, the Georgia State Chapter of Psi Chi is establishing a scholarship fund to honor and encourage deserving students in psychology.

The officers are these: Barbara Greene, President; Ralph Barger, Vice President; Catherine Compton, Recording Secretary; Don Mothershed, Treasurer; and Edna Kilgore, Parliamentarian.

- | | | | | | | | | |
|--------------------|---------------------|-----------------------|----------------------|-----------------|-------------------|-------------------|-----------------|-----------------------|
| Ralph
Barger | Bernice
Blalock | Lorraine
Barronton | Eleanor
Bowers | Mary
Carroll | Bron
Cleveland | Mary
Cleveland | Ruth
Cooper | Ann
Craven |
| Beverly
DeLoach | Arthurlynn
Dobbs | George
English | Lyndon
Eubanks | Bob
Howell | Joanne
Haney | Morgan
Howarth | Vernon
Huff | Betty
Mahaife |
| Bonnie
Malkin | Linda
McGuire | Ann
Miller | Revelle
Pargament | Jeanine
Pair | Chloe
Plumb | Mary
Radcliffe | Lavilla
Ward | Elizabeth
Whitaker |



Pi Sigma Epsilon

Pi Sigma Epsilon, National Fraternity for Marketing, sales and sales management majors was founded at Georgia State College in 1952 and is sponsored by The Atlanta Sales Executives Club. There are now twenty-two chapters located at major colleges and universities across the United States, including Hawaii and Puerto Rico.

Dinner meeting and other activities designed to promote professional selling, sales management and marketing are held monthly.

The Officers of Alpha Chapter are Robert C. Richardson, President; Ronald Brown, Vice-President; Charles R. Ray, Secretary; Kimball C. Smith, Treasurer; and David W. Mason, Sgt. of Arms.

Ronald Brown
Glenn Moorman
Paul Moore

Albert Hearn
Kimball Smith
James Bracewell

Donald Abernethy
John Hutchinson
Thomas Palmer

Charles Ray
David Mason
Harold Martin

Edgar Crawford
George Warren
Harvey Hooks

Guy Ellis
William Sebastian
John Ware





BILLY H. ROGERS
President

Accounting Society

The Accounting Society was organized at Georgia State in 1954. One of the Society's main purposes is to promote an interest in the accounting profession. It also strives to encourage scholastic achievement, to promote social development, and to supplement classroom instruction.

For its meetings the Society procures outstanding businessmen in the field of accounting and related professions to speak to its members.

Membership is open to both day and night students majoring in accounting and non-accounting majors interested in the field of accounting.

Each year the Society sponsors a scholarship to an accounting major.

Henry Markey	Mason Mobley	James Savage	Curtis Summerlin	Robert Christoph
John C. Joiner	Leon Murphy	Richard Smith	Steven Tenenbaum	Oliver Peters
Kenneth Krautter	Nick Petkas	Ken Sticher	Thomas Upton	Bob Newman
Clodianne Miller	James Robertson	Harold Stokes	Mary Vaughn	Franklin Pitts

Abner Avirett	James W. Braselton	Robert C. Duvall	Howard Herman
Paul Boulineau	Shermon C. Burgess	Lem D. Faver	J. W. Holloway
James Boulware	Ralph L. Clark	Marshall Gregory	Curtis Ingram



Beta Gamma Sigma

Beta Gamma Sigma is a national honorary business fraternity. Its purposes are the encouragement and reward of scholarship in business administration, the advancement of education for business, and the fostering of integrity in the conduct of business.

To achieve its purpose of rewarding scholarship and accomplishment in the field of business studies the society limits its membership to those undergraduate and graduate students who have excelled academically and who are of outstanding character. Election to Beta Gamma Sigma is thus the highest honor that a student in business administration can win.



LEON MURPHY
President

Larry W. Evans
Lem D. Faver
John H. Gilfoil

Leroy T. Ludwig
Michael McCann
Philip Rudisill

John A. Sligh
Edmond Stokes
Thomas C. Upton



Leon Murphy
Marty Bethune

Henry Califf
Marc D. Caplan

Kathryn Causey
Thomas Dollar

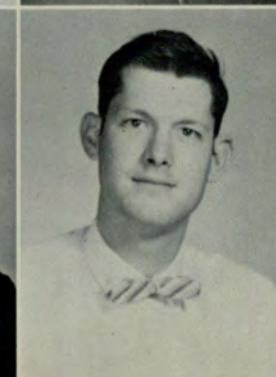
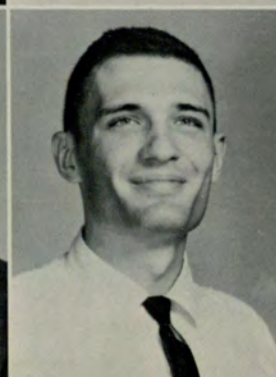



JUD BROWN
President

Society For The Advancement Of Management

The Society for the Advancement of Management was installed at Georgia State in 1950. There are at present sixty-five members in this organization. Membership is open to any student in the school of business who is in good standing.

SAM endeavors to strengthen management education and to further the growth of all business students, regardless of academic major.

Monthly dinners with business leaders provide opportunities for students to meet businessmen and to observe the practical application of improved management techniques.

Ralph Johnson
Lewie Peek
Jessie Ellen Brown

Don Berry
Russell Miller
Bill Sebastian

Dick Dickerson
Danny Post
Buck Taylor

Gene Bates
Nick Petkas
John Turner

Virgial Horton
Jimmy Jones
Roby Dollar

John Ellis
Jim Bowden
John Ryan

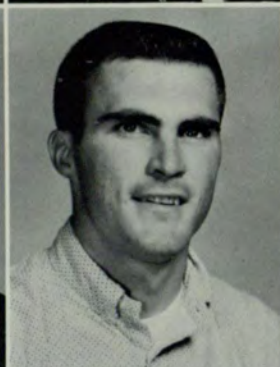

Phi Chi Theta

Upsilon Chapter of Phi Chi Theta was installed at Georgia State College in 1929. To be eligible for membership, a woman must be enrolled in the School of Business Administration and pursuing a business degree.

Each March, Phi Chi Theta holds a Founders' Day Breakfast at the Atlanta Athletic Club. On Honors Day each spring, an outstanding member is cited. Annually a house party and a Christmas Party are held.

Business meetings are conducted once a month at various restaurants in the Atlanta area.

Officers for 1961-62 are: Betty Jones, president; Annette Wade, vice president; Mary Frances Vaughn, recording secretary; Marguerite Nance, corresponding secretary; Virginia Miller, treasurer; and, Ruth Cooper, National Counsellor.

Annette M. Wade
Mary E. Carroll
Aline C. Duke



Doris C. Cash
Kathryn Causey

Ruth Cooper
Jessie Fletcher

Eleanor Harrison
Ruth Head

Virginia Miller
Marguerite Nance

Capitola Rowe
Mary Frances Vaughn





DAVIS FAVER
President

Beta Alpha Psi

The purpose of Beta Alpha Psi is to encourage and foster the ideal of service as the basis of the accounting profession; to promote the study of accounting and its highest ethical standards; to act as a medium between professional men, instructors, students, and others who are interested in the development of the study or profession of accountancy; to develop high moral, scholastic, and professional attainments in its members; and to encourage cordial intercourse among its members and the profession generally.

The officers are these: Davis Faver, President; Leon Murphy, Vice President; Harold Stokes, Secretary; Joseph Jordan, Treasurer.

Kathryn Causey
Ronnie Brown



Lem Faver
Willis Floyd



Sam Harris
William Ivey



Leon Murphy
Marguerite Nance



Shelly Sikes
Juan Soto



Harold Stokes
Tom Upton



Pi Epsilon Rho

Alpha Chapter of Pi Epsilon Rho was founded at Georgia State College in 1958. To be eligible for membership, a student must be enrolled in Georgia State and majoring in Hospital Administration.

The aim of Pi Epsilon Rho is to provide good fellowship in the circles of Hospital Administration.

The officers are these: Carol Edington, President; James T. McAfee, Vice President; Charles L. Hall, Secretary-Treasurer; and Joseph P. Davis, Historian-Chaplain.



Byron Collins



Joseph P. Davis



Charles L. Hall



James T. McAfee, Jr.



Harry P. Senft, Jr.



James Wagner, Jr.



MARION WELLS
President

Circle K

As a Kiwanis sponsored program for college men, The Circle K Club is a character building group which offers service on the campus to the school and to the community.

Circle K broadens the opportunities available to students through personal contact with business and professional leaders. It provides a means for development of initiative and leadership among students not found in the regular curriculum. The goal of Circle K is to create service minded citizens.

International Circle K has a motto which the Georgia State Chapter also adheres to. The motto is "WE BUILD."

Officers are: Marion Wells, President; Guy Ellis, Vice president; Emory Williams, Secretary & Treasurer.

Richard McCrary
Jim Mikel
Bill Pirkle

Robert Walker
Marion Wells
Emory Williams



Mike Chapman
Mike Dunn

John Eaves
Guy Ellis

Jack Gleason
Ralph Johnson

Fred King
Gerald Littleton



"G" Club

The G Club was founded at Georgia State College in 1953. At present there are twenty-two members. To be eligible for membership, a person must have lettered in a varsity sport.

This club of athletes has as its objective the promotion of student interest in the College and its athletic program.

Business meetings are conducted once a month. In the way of social events, the G Club sponsors a school-wide bus trip to several out-of-town games of basketball and a school dance in the winter quarter.

The officers are these: Jerry Owen, President; David Dyer, Vice President; Bonnie Stewart, Secretary; and Janet Vittur, Secretary.



JERRY OWEN
President



Julia Brooks
Jessie Ellen Brown
Betty Burch
Tommy Cannon
George Costner

Don King
Janice Mattox
Linda Phillips
Janeen Pitts
John Powell

Jimmy Woodall
Patty Wynne
Dick Field
Norman Brenner
Jerry Owen

Piedmont Nurses

Piedmont Nurses is one of the three hospital nurse training programs at Georgia State. The first year nursing students attend our school during the Fall and Winter terms each year. For hours on end each day they are pumped full of sciences, English, and history. At the conclusion of the day at Georgia State, they return to Piedmont Hospital, where they are subjected to many more hours of hard on-the-spot training. The lot of the student nurse is neither an easy one nor one that allows for much spare time. However, along with the drudgery of academics and training goes a commendable spirit of unselfish devotion to the pursuit of humanitarianism and the self-satisfaction that attends it.

Piedmont Nurses do not neglect the social side of college life in their brief period with the school. At almost all of the social functions of the College, the nurses participate.



Lou Ann Abner
 Patricia Adragna
 Elaine Allen
 Melodie Andrews
 Judy Apple
 Phyllis Banks

Joyce Barnes
 Annette Baxley
 Martha Bererage
 Jane Lynn Bisgard
 Judith Blackaby
 Sara Bradbury

Reneau Burdette
 Virginia Burnette
 Carolyn Carroll
 Jeannie Carson
 Linda Chappell
 Betty Coleman

Carol Conrad
 S. Craddock
 Julie Davis
 Barbara Dees
 Henrietta Dettmering
 Jane Dyer

Joyce Eads
Gwendolyn Easley
Elaine Eaton
Elaine Esker
Ann Evans
Dianne Ferguson



Sylvia Gilder
Carolyn Hamby
Connie Harrison
Wanda Hawkins
Brenda Hughes
Rachel Johnson



Jonsy Jones
Charlene Jordan
Diane Kaylor
Linda Leach
Saundra Leiker
Barbara Lewis



Jane Luke
Sally Lynn
Shirley Martin
Jean McCarty
Jane McCurry
Barbara McDaniel



Robyn Meek
Judy Miller
Elaine Murphy
Elaine Nelson
Glenda Nelson
Margaret Newbert



Sharlie Panos
Fran Parrish
Gayle Paul
Jane Pearson
Sue Peckham
Ellen Perdue



Judith Powell
Martha Shores
Barbara Smith
Carole Spurlin
Elizabeth Steinmann
Sandy Taylor



Brenda Walker
Patsy Waters
Gayle White
Becky Williams
Martha Ann Wright
Peggy Wright





THOMAS C. MURRAY
Commander



BRENDA PHILLIPS
Sweetheart

COMPANY T-4

Pershing Rifles

Company T-4 began the school year with a newly decorated chapter room, a large and enthusiastic group of pledges, and the desire to make 1961-62 the best year in the company's history.

The year's activities included appearances in various parades, participation in school functions, and co-sponsorship of the Military Ball. The P/R Drill Team performed at the Ball and served as Honor Guard for the Battle Group Sweetheart.

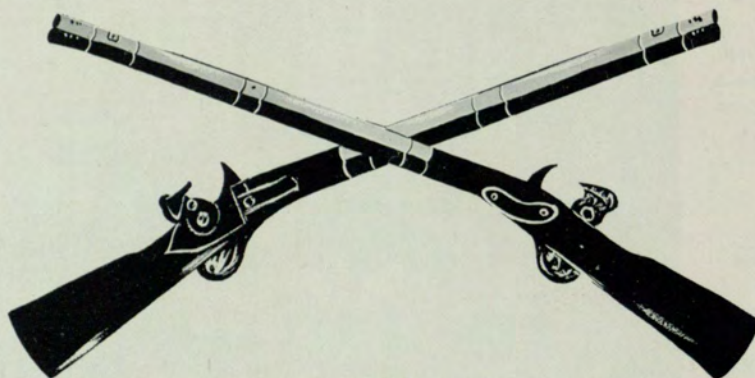

Ed R. Carr
George Atkinson



Tommy Bledsoe
Joe Fortune
Robert Burns



Danny Garrison
Jack Hanna
Darwin Holcomb



Larry McComb
John Smithson
Bennie Purcell



Curtis Rivers
John Stewart
Travis Stuart



Larry Reams
Robert Rainey
Thomas C. Murray





DON MCCOLLISTER
Captain

Scabbard and Blade

The society of Scabbard and Blade is a national honorary military fraternity. Since its formation in 1905 it has been the ranking military fraternity in the nation. Current enrollment totals 167 companies. Company F-11 was established in 1954 at Georgia State.

Scabbard and Blade's activities include the sponsoring of the annual Military Ball, presentation of awards to outstanding MS III's and IV's, and assistance in general to promote the advancement of the Military Science program.

The officers are these: Don McCollister, President; Joe Tolman, Vice President; Fred King, Treasurer; Mike Chapman, Secretary.

Joseph Tolman
 Fred King



Mike Chapman
 Bob Stroud



Ferrell Watson
 Charles Davis



Jimmy Miller
 Tom Murray



Jeff Lynch
 John Barfield



Baptist Student Union

The Baptist Student Union offer membership to any Baptist who is enrolled in college. The purpose of the B.S.U. is to promote religious growth along with intellectual growth in college.

The major events of the year are the Fall Convention, the Spring Retreat, and the promotion of the Student Summer Missions Program of the Southern Baptist Convention.

The officers are: Marion Wells, president; Foye Elrod, vice-president; Kay Lilly, secretary; Kyle Epps, program chairman; and Margie Lynn, missions chairman. The faculty advisor is Dean J. C. Horton Burch, School of Arts and Sciences.



MARION WELLS
President

Karen Caswell	James Davenport	Foye Elrod	Sherry Hatcher	Necia Knight	Margie Lynn	Judy Rhodes
Bob Chambers	June Donehoo	Vernon Ford	Sol Hawkins	Kay Lilly	John E. McCord	Beverly Tyson
Linda Cook	John Eaves	Virginia Gilbert	Mary Head	Gerald Littleton	Virginia Masters	Annette Wade
Loretta Cross	Kyle Epps	Dorothy Gray	Douglas Johnson	Elaine Long	Bonnie Mitchell	Lavilla Ward

Linda
Bechdol
Charlotte
Bennett
Donald
Cadora



Lewis
Wells
Annette
Whatley
Robert
Walker



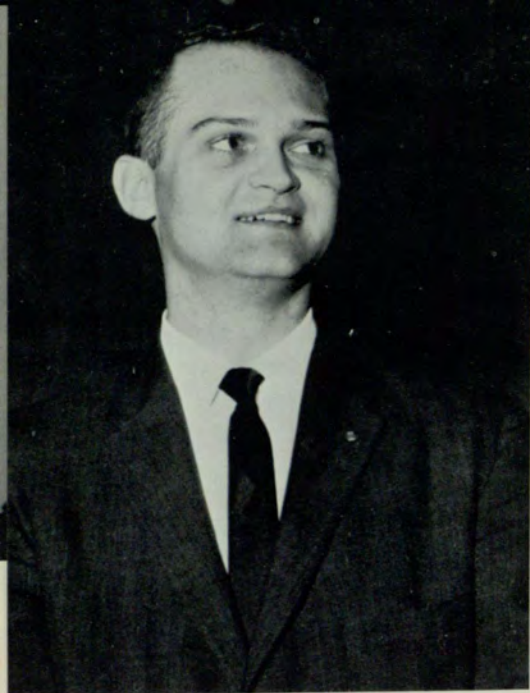

PAUL ZWICKNAGEL
President

Newman Club

The Newman Club was founded in 1915 at the University of Pennsylvania. All Roman Catholic students at Georgia State are eligible for membership.

The purpose of the Newman Club is to offer social, cultural, and religious advantages to its members. Numerous social activities are held throughout the year, some of which are in cooperation with other schools in the area. Mass and communion is offered every Friday in the College Chapel.

The officers are these: Paul Zwicknagel, President; James Boulware, Vice President; Judy Gallagher, Treasurer; and Gloria Graham, Secretary.

Geraldine Bowie
James Boulware
Ann Bouvette

Bill Carman
Brian DeGray
Judy Gallagher

Gloria Graham
Steve Hynes
Kenneth Krautter

Howard Olson
Forrest Poole
John Ryan



Jim Seaton
Ann Seaver

Mike Schier
Paul Zwicknagel



Wesley Foundation

The Wesley Foundation is an organization of Methodist students. The organization seeks to further the spiritual growth of its members in keeping with their intellectual growth. Its program consists of student panels, studies, and prominent speakers. The officers are George English, President; Kaye Asbridge and Mike Erickson, V. Presidents; Julian Harwell, Treasurer; Ann Cantrell, Publicity; and Ann Henry, Program Chairman. Miss Frances Paulk is organist and Dr. Melvin W. Ecke is the Director of the group.

Ann Cantrell
Sally Carson
Hugh Cauthen
Jeanine Craig

George English
Michael Erickson
Nena Estes
Julian Harwell

Ann Henry
Sarah Lou Lyle
Bill Maxey
Jane Mullis

Linda Parker
Marvin Roberts
Janice Screws
Judy Thompson

Phyllis Washington
Faye Winters
Sheila Wright
Frank Windom



Sandra Andrews
Kaye Asbridge
Susan Brown



ANN HENRY
President

Chi Hilarian

Chi Hilarian is an organization of girls who live in the Church's Home for Business Girls and who attend Georgia State. The purpose of the club is religious, social, and recreational.



MARY CAGLE
Vice President



CAROLYN COBB
Secretary

Georgia State Players

The Georgia State Players are in their fourth year under the direction of Mr. James E. Sligh. The 1961—1962 season began with a sparkling comedy entitled *Who Was That Lady I Saw You With?* This play was the largest production undertaken at Georgia State. It included thirteen scene changes ranging from a phone booth to a Chinese Restaurant to the basement of the Empire State Building. The cast was composed of twenty-one people with a backstage crew of eight. This successful opening show promised of the good plays to follow.

The aims of the Players are simply to encourage educational theater within the College and to give to each interested student a firm background in legitimate theater. All students are encouraged to participate in a very vital phase of this College's life.



WENONAH CHAMBERS
President

David Kocsis
Edward Lee
Dayton Pruitt

Dianne Thomas
Linda White
Nick Culbreth

Ellen Abrams
Myrna Truitt
Jack Hall



Mike Bolen
Jim Cordes

Jan Cummings
Wayne Goggans

Ann Henry
Page Johnston



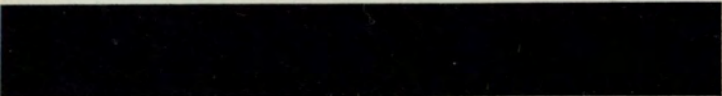

CLASS SECTION



Graduates

The Master of Business Administration degree will be awarded for the third time in June. The primary objective of the graduate program is to prepare men and women for positions of administrative responsibility in business, governmental, and other organizations. Preparation for administrative positions requires a broad understanding of business and organizational problems, an intimate knowledge of effective methods for solving them, and a subtlety of mind in the recognition and solution of problems. The graduate program is designed to provide the student with such knowledge and understanding, supported by a moderate specialization in a particular area of organizational activity.

M B A

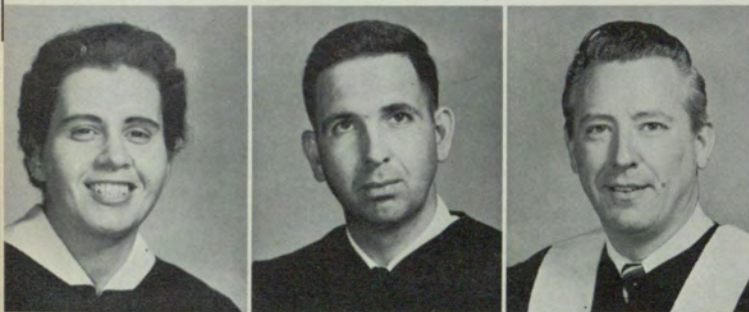

NAOMI S. AARON
MBA, Business Education

FRANKLIN R. CROKER
MBA, Marketing

ROBERT A. FOWLER
MBA, Management



HARRY S. GIBSON
MBA, Management

WILLIAM J. GOLDEN
MBA, Management

ELEANOR B. HARRISON
MBA, Business Education



MARY P. HERNDON
MBA, Business Education

RUPERT S. HICKS
MBA, Insurance

JAMES F. HODGES
MBA, Insurance



THOMAS U. LASSITER
MBA, Management

GERALD A. LECROY
MBA, Accounting

WILFORD C. LYON, JR.
MBA, Actuarial Science

JOSEPH A. McCAFFREY
MBA, Management

WILLIAM S. McCAIN
MBA, Management

FRANCIS MACCONOCHIE
MBA, Management



VIRLYN R. MARTIN
MBA, Accounting

FRANCIS J. MARTINEZ
MBA, Economics

PAYTON C. MAYO
MBA, Management



FRANK H. MERL
MBA, Management

PAUL W. MOORE
MBA, Actuarial Science

HUMBERT O. NELLI
MBA, Insurance



JOHN H. O'DONNELL
MBA, Economics

JACOB REMETA
MBA, Management

HELEN G. SERFLING
MBA, Accounting



MICHAEL D. SIMS
MBA, Accounting

ROBERT L. SMITH
MBA, Finance

CHARLES D. SNITZER
MBA, Accounting



WILLIAM R. TOWNS
MBA, Economics

SAMUEL H. TURNER
MBA, Actuarial Science

HAYWARD O. WELCH
MBA, Management

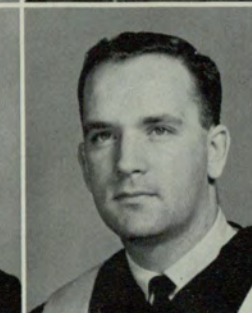

LARRY WILSON
MBA, Management

DAVID B. WINN
MBA, Insurance



SENIOR CLASS

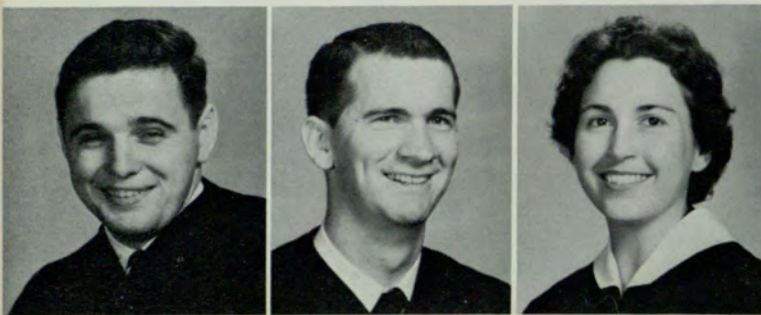

BERNARD R. ADAMS: BS, Mathematics.

LARRY D. ADAMS: AB, Political Science.

MARLYNE E. ADAMS: BBA, Business Education;
Kappa Theta; Student Council.

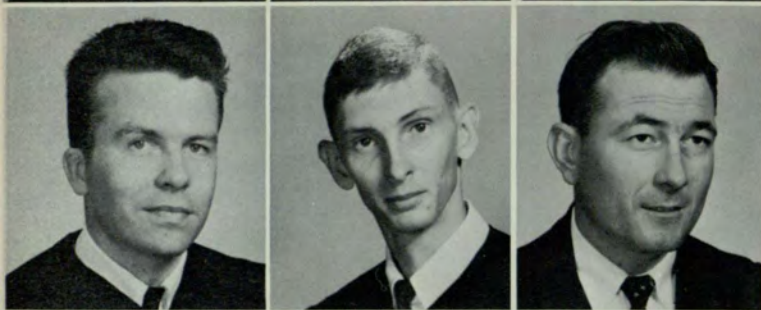

JESSE L. AKINS: BBA, Transportation.

HUGH C. ALLEN: BS, Biology; Secretary, Blue Key;
Treasurer, Sword & Shield; Scabbard & Blade;
Georgia State College Concert Band; Rifle Team;
Cadet Captain, ROTC; Georgia State Brass Ensemble.

JOHN D. ALLEN: BBA, Accounting.



MICHAEL J. ALLEN: AB, Political Science; "Who's
Who"; Distinguished Military Student; Dean's List;
President, Scabbard & Blade; Sword & Shield; Ass't.
Marshall, Sigma Nu; Rampway Staff; Signal Staff;
Student Council; General Council; Rifle Team; New-
man Club.

EVELYN M. ALLISON: AB, English; Dean's Key.

A. F. JACK ALMAND: BS, Physics.



DONALD L. AMOS: BBA, Marketing.

HARVEY E. AMY: BBA, Transportation.

GRACE W. ANDERSON: AB, Psychology.



HARRIETT G. ANDERSON: AB, Sociology.

JAMES H. ANDERSON: BBA, Management.

JAMES M. ANDERSON, JR.: BBA, Accounting; Beta
Gamma Sigma; Treasurer, Delta Sigma Pi.

SUEZELLE B. ANDERSON: AB, English.

JULIA H. ANDREWS: BBA, Business Education.

CALVIN W. APPLING: BS, Mathematics; Blue Key.



LOUIS C. ARMER, III: BS, Biology; Grand Master, Kappa Sigma; I.F.C.; Rifle Team; Circle K.

WILLIAM L. ASH: BBA, Marketing; Outstanding Underclassman, '59-'60; "Who's Who" '60-'61; Commander, Sigma Nu; Scabbard & Blade; Pershing Rifles; Sword & Shield; Vice-President and Associate Justice, Student Council; I.F.C.; General Council; SAM.



JOHN P. ATHENS: AB, Psychology.



ELLIS M. AYERS: BBA, Marketing.

JERROLD F. BAILEY: BBA, Actuarial Science; "Who's Who"; Outstanding Underclassman; President, Sigma Nu; Delta Sigma Pi, Pershing Rifles; Sword and Shield; SAM; Scabbard and Blade; Treasurer, Evening School Sophomore Class.



DONALD E. BAILEY: BBA, Finance.

JANICE BAIN: AB, English; "Who's Who".

FRANK W. BAKER, JR.: BBA, Marketing; Kappa Sigma; Senator, Student Council.

WILLIAM R. BALLEW: BS, Mathematics.

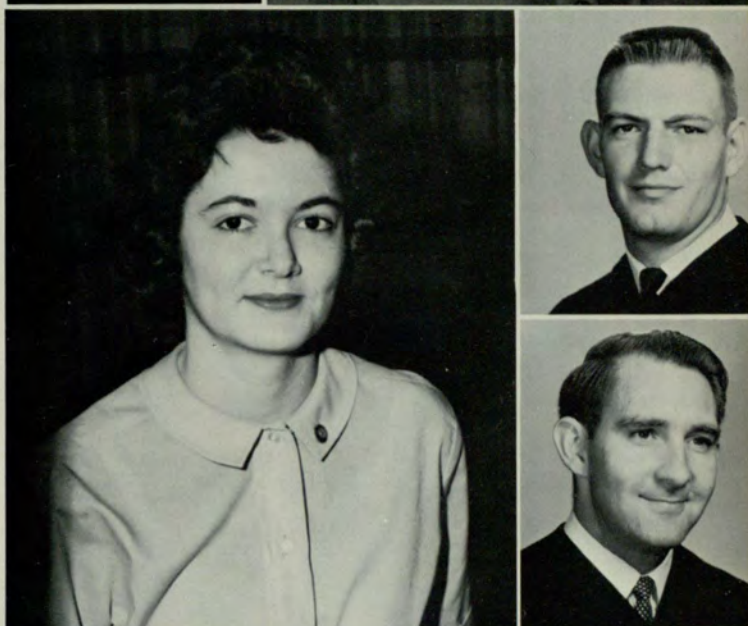

FRANCIS G. BANFFY: BBA, Economics.

JACK BANISTER: BBA, Accounting.

DUDLEY H. BARNES: BB, Marketing.



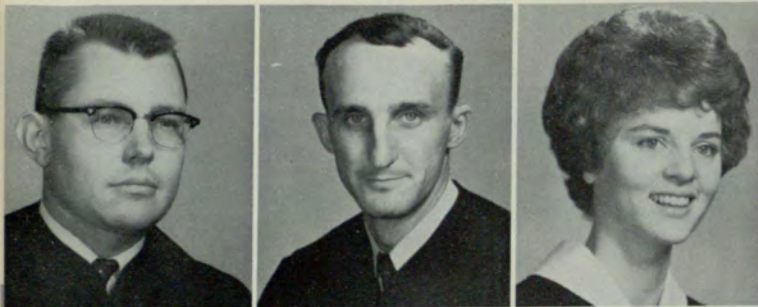

J. FRANKLIN BARNES: BBA, Transportation.

WILLIAM M. BARR: AB, English.

LORAIN M. BARRONTON: AB, Psychology; Crimson Key; Rampway Beauty; Homecoming Court; Journalism Key; Delta Zeta; Rampway Staff; Signal Staff; Student Council; Psi Chi.



W. EUGENE BATES: BBA, Marketing; Delta Sigma Pi; SAM.

WENDELL M. BAUGH: BBA, Management.

WILLIAM F. BEASLEY: BBA, Management.



INMAN L. BEAVERS: BBA, Accounting.

JACQUELINE BECTON: AB, Psychology; "Who's Who"; Secretary, Student Council—Evening; Treasurer, Evening School Senior Class; Treasurer, Vice-President, Zeta Tau Alpha.

JOSEPH U. BENNETT: BBA, Transportation.



DONALD F. BERRY: BBA, Real Estate; SIVCO Award; Commander, Pershing Rifles; Delta Sigma Pi; Rampway Staff; Scabbard & Blade; SAM; General Council; Chairman, Homecoming '61; Outstanding Senior Award; Chairman, Pershing Rifles Regimental Drill Meet '61.

SIDNEY L. BERRY: BBA, Management.

MARTY BETHUNE: BBA, Marketing.



BERNICE S. BLALOCK: AB, Psychology; Crimson Key; Psi Chi; Evening Editor of the Signal.

ALONZO O. BLAND, Jr.: BM.

JOHN T. BLAND: AB, Art.



PEGGY R. BLANSIT: BS.

PEGGY J. BLEDSOE: AB, English; BSU; SEA.

EVERETT BLOOMFIELD: BBA, Management.

PAUL E. BLUMENSAADT: BS, Mathematics.

FREDERICK S. BOLEN: BBA, Accounting.

LINDA H. BOLEN: AB, English.

MICHAEL D. BOLEN: AB, History; Dean's List; Kappa Sigma; Treasurer, The Players; Business Manager, Alpha Psi Omega; Student Council—Evening; Rampway Staff; Signal Staff.

JAMES H. BOULWARE: BBA, Accounting; Delta Sigma Pi; Accounting Society; Newman Club; SAM.

THOMAS F. BOWDEN, JR.: AB, Sociology.

ANNETTE T. BOYD: AB, English; Dean's List; Alpha Lambda Delta; SEA; BSU; Crimson Key; Signal Staff.

CARL M. BRACEWELL: BBA, Marketing.

ROBERT W. BRADBERRY: BBA, Management.

EUGENIA L. BRADLEY: AB, Art.

LARRY E. BRAY: BBA, Real Estate.

LOY R. BRAY: BS, Physics.

THEO H. BRESCIA: BBA, Accounting.

WILLIAM BRISENDINE: BBA, Management.

T. S. BRITTON: BS, Physics.

THOMAS L. BROOKS: BBA, Accounting.

ALISON M. BROWN: BBA, Hospital Administration; Secretary, Pi Epsilon Rho.

CALVIN J. BROWN: BBA, Marketing; Outstanding Platoon Leader Award; Delta Sigma Pi; SAM; General Council; Student Council.

RONALD A. BROWN: BBA, Marketing.

WALLACE G. BROWN: AB, Psychology.

JEANNE S. BRUMLOW: AB, English.

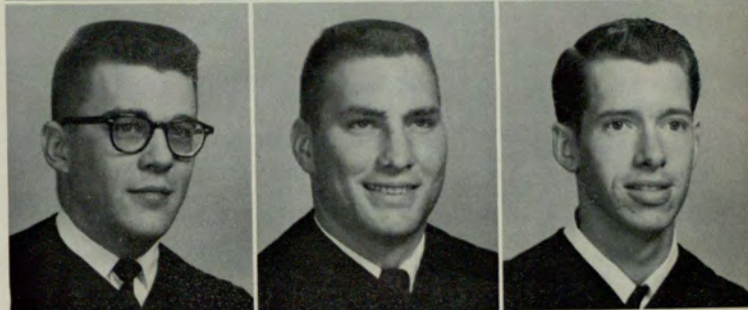



MARY L. BUCHANAN: AB, English.

NORMA J. BUCKY: AB, English.

SUZANNE D. BUCKHOLZ: AB, History; Historian, Zeta Tau Alpha.



JANICE C. BULLARD: BS, Biology; Treasurer, Georgia State Players; Student Council; Canterbury Club.

NORMA J. BULLARD: BBA, Business Education; "Who's Who"; President, Delta Zeta; Phi Chi Theta; Panhellenic Council; General Council; BSU.

WILLIAM M. BULLARD: AB, Sociology.

GEORGE T. BURGESS: AB, History.

SHERMON C. BURGESS: BBA, Accounting.



JOSEPH A. BURKLEY: AB, Political Science.

GUY E. BUTLER: BBA, Management.

JOEL A. BUTLER: BBA, Real Estate.



MARY S. CAGLE: AB, Language.

HENRY G. CALIFF: BBA, Economics.



FELICITAS C. CAMACHO: BBA, Hospital Administration; Dean's List; Pi Epsilon Rho; Phi Chi Theta.

VERNON M. CAMP: AB, Psychology.



MARC D. CAPLAN: BBA, Business Art; Vice-President, International Relations Club.

GEORGE M. CARNEY: BBA, Management.

SAMUEL I. CARTER: BBA, Accounting.

ELIZABETH T. CAMPBELL: AB, Psychology; Mu Rho Sigma; SEA.

ELEANOR CARAKER: AB, English.

HENRY A. CARGILE: BBA, Management.

CLINTON D. CARLILE: BBA, Management.

JOSN M. CARLISLE: AB, Sociology.

WILLIAM A. CARMAN: BS, Biological Sciences.

GEORGE M. CARROLL: BBA, Management.

MARY R. CARROLL: AB, History; "Who's Who"; Dean's List; Treasurer, Alpha Lambda Delta; Vice-President, Mu Rho Sigma; Crimson Key; Psi Chi.

THOMAS V. CASH: AB, English.

KATHRYN F. CAUSEY: BBA, Accounting; Dean's List; American Society of Women Accountants' Award in Accounting; Phi Chi Theta; Beta Alpha Psi; Crimson Key.

HOWARD F. CAUTHEN: BBA, Management.

WILLIAM HUGH CAUTHEN: AB, English; President, Wesley Foundation.

MARY ANN CHANEY: AB, English.

MICHAEL G. CHAPMAN: AB, Psychology; President, Canterbury Club; Circle K; Scabbard & Blade.

WILLARD M. CHASTAIN: BBA, Accounting.

WILLIAM W. CHASTAIN: BBA, Marketing.

LARRY W. CHESTER: BBA, Accounting.

CAROLYN CHRISTIANSEN: BM.





RALPH L. CLARK: BBA, Accounting; Accounting Society.

CLARENCE W. CLAYTON: BBA, Accounting.

CLINTON B. CLEVELAND: AB, Philosophy; Psi Chi; International Relations Club.

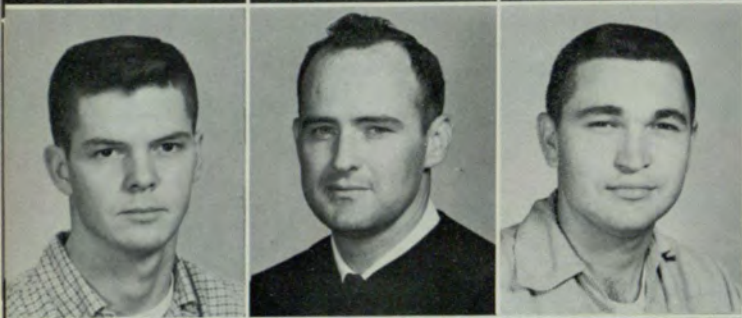

DALE K. COCHRAN: AB, English.

STERLING W. COCHRAN: BBA, Management.

EUSTACE E. COLEMAN: BBA, Management; Dean's List.



BYRON G. COLLINS: BBA, Hospital Administration; Pi Epsilon Rho.

JIMMY H. CONNER: BBA, Marketing; "Who's Who"; Pi Kappa Phi Scholarship Medal; Senior Award; President, Student Government Association—Evening; President, Junior Class—Evening; President, Delta Sigma Pi; Pi Kappa Phi; General Council; SAM; *Signal Staff*.

CLYDE J. CONNER: BBA, Management.



ELIZABETH H. COOK: BS, Chemistry.

HERBERT S. COOK: BS, Biological Sciences.

JOHN R. COOK: BBA, Accounting.



JERRY L. COOPER: BS.

RUTH COOPER: AB, Psychology; "Who's Who," '60-'61; George M. Sparks Scholarship Award; Atlanta Panhellenic Award; Treasurer, Crimson Key; Psi Chi; Vice-President and National Counselor, Phi Chi Theta; President, Zeta Tau Alpha; Treasurer, Panhellenic Council; General Council.

FRANCES F. COPELAND: AB, Education.



EMORY COWAN, JR.: AB, Psychology.

LUCILLE S. COWART: AB, English; President, Alpha Phi; "G" Club; Cheerleader; General Council; Secretary, Junior Class.

EDWARD G. COX, JR.: BBA, Management.



WALTER R. COX, III: BS, Mathematics.

JEANINE L. CRAIG: AB, English.

ANN A. CRAVER: AB, Psychology.

BILLY R. CRAWFORD: AB, History.

EDGAR B. CRAWFORD: BBA, Marketing.

HELEN D. CRAWFORD: AB, Education.

SANFORD H. CRYDER: AB, Psychology; Psi Chi.

JANET A. CUMMINGS: AB, English; Georgia State
Players.

TONI V. CURRY: AB, English.

JAMES T. CUTCLIFF: BBA, Marketing.

DANIEL W. DAILY: AB, History.

BOBBY T. DALRYMPLE: BBA, Accounting.

JOHNNY R. DARBY: AB, Sociology.

ZELMA J. DAVES: AB, English; "Who's Who"; Sweet-
heart, Pi Kappa Phi; Sweetheart, "A" Company; Sec-
retary, Alpha Omicron Pi; Senator, Senior Class;
SEA, Student Council; BSU.

EDWINA B. DAVIS: AB, Education.

JOSEPH P. DAVIS: BBA, Hospital Administration.

RICHARD D. DAVIS: AB, Languages.

RUPERT L. DAY: AB, History.

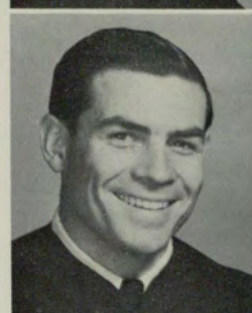



CHARLES T. DAVIS: BBA, Real Estate; "Who's Who"; Distinguished Military Graduate; National Kappa Sigma Scholarship Winner; President, Kappa Sigma; President, I.F.C.; Vice-President, General Council; Associate Justice, Student Council; Scabbard and Blade.

BRIAN R. DeGRAY: AB, Sociology.



BEVERLY DeLOACH: AB, Psychology.



ANNE DENDY: AB, English; Treasurer, Alpha Phi; President, Westminster Fellowship.

CHARLES DeNORMANDIE: BBA, Marketing.

REGINALD J. DENTON: BBA, Economics.



DICK DICKERSON: BBA, Insurance; President, Student Government Association; Associate Justice, Judicial Court; Official Delegate, S.U.S.G.A.; Presiding Officer, Student Assembly Committee; Senior Vice-President, Delta Sigma Pi; Pershing Rifles; Pi Epsilon Rho; Insurance Society; SAM; General Council.

W. CHARLES DOBSON, JR.: BS, Physics.



ELIZABETH C. DOCKERY: AB, History.



THOMAS R. DOLLAR, JR.: BBA, Actuarial Science; Treasurer, Intramural Key; Actuarial Science Club; Delta Sigma Pi; SAM.

MARY A. DOWNS: BS, Chemistry.

HELENE L. DUKE: AB, English.



CECIL R. DUNCAN: BS, Mathematics.

DAN I. DUNKIN: AB, History.

ROBERT C. DUVALL: BBA, Accounting; Dean's List; Accounting Society.

ROBERT W. DYE: AB, Sociology.

L. W. EDWARDS: BBA, Insurance.

GEORGIA P. EIDSON: AB, Education.

HELEN L. EIDSON: AB, English.

WILLIAM H. EIDSON: BBA, Management.

HARRIET Z. EISNER: AB, Art.

CHARLES A. ELCHINGER: AB, English.

AGNES E. ELLIOTT: BM.

CHARLES M. ELLIS, JR.: BS, Chemistry.

GUY A. ELLIS: BBA, Marketing; "Who's Who" '61;
President, Circle K; Pi Sigma Epsilon.

BOBBY ELLISON: BS, Mathematics.

LINDA B. EMORY: BS, Mathematics; Kappa Theta Cup
for Outstanding Woman Sophomore; Helen Cochran
Scholarship Cup; Dean's List; Chaplain, Kappa
Theta; Student Council; Crimson Key; Actuarial
Science Club.

ROBERT D. ENGELHART: BBA, Management.

GEORGE E. ENGLISH, JR.: AB, Psychology; Dean's
List; Wesley Foundation; President, Psi Chi.

DONALD L. ERWIN: BBA, Marketing; Delta Sigma Pi;
Vice-President, Junior Class—Evening; Senator, Sen-
ior Class—Evening.

CHARLES R. ESTHER: AB, Psychology; Treasurer,
Secretary, Historian, Chaplain, Pi Kappa Phi; SAM;
Scabbard and Blade; ROTC Band.

LAMAR L. EUBANKS, Jr.: AB, Psychology; Psi Chi.

LARRY W. EVANS: BBA, Marketing.

SYLVIA H. EVANS: AB, Sociology.

BARBARA N. FATTIG: BS, Biology; Delta Zeta; Alpha
Lambda Delta.

HELEN A. FATTIG: AB, Art; Sponsor, Scabbard and
Blade.





FORREST FAUBER: AB, English.

ROBERT E. FAUST: AB, English.

LEM D. FAVER, JR.: BBA, Accounting; Accounting Society Scholarship; Blue Key; Beta Alpha Psi, President; Delta Sigma Pi; Accounting Society.



J. KNOX FELKER: BS, Physics.

FLETCHER P. FINDLEY: BS, Mathematics.

E. DOZIER FLEMING: BBA, Marketing.



SHIRIN A. FLOYD: BS, Biological Sciences.

PHOEBE K. FORD: AB, Modern Languages.

WILLIAM E. FORD: AB, Psychology.



FRANCIS T. FORRESTER: BS, Physics.

BEATRICE FOSTER: AB, English.

WILLIAM R. FOSTER: BBA, Management; Circle K.



ALLEN D. FOUNTAIN: BBA, Management.

VANCE L. FOWLER: BS, Biological Sciences.

DANELLE H. FREEMAN: AB, English; Secretary, 2nd Vice-President, Alpha Omicron Pi; Westminster Fellowship; SEA.



WILLIAM E. FREEMAN: BBA, Marketing.

MARGARET B. FRIEND: BS, Biology; Alpha Lambda Delta; Crimson Key.

JOHN S. FRIZZELL: AB, English.



MITCH P. FUQUA: BS, Chemistry.

WAYNE W. FULLER: BBA, Management.

ROBERT B. FURLONG: BBA, Management; Alpha Kappa Psi.

JAMES A. FUTCH: BS, Pre-Med.

HERBERT P. GABLE: BBA, Insurance; Delta Sigma Pi;
Insurance Society.

JUDITH M. GALLAGHER: BBA, Business Education;
1st Vice-President, Alpha Phi; Treasurer, Newman
Club.

WILLIAM N. GALPHIN: BBA, Real Estate.

ROBERT H. GAMBLE, Jr.; BS, Mathematics.

RICHARD A. GASSAWAY: BS, Biology.

BASIL T. GATZAROS: AB, History.

DONALD L. GIBSON: BBA, Marketing.

WALTER C. GILBERT: BBA, Management.

RICHARD S. GILLERT: BBA, Management.

DON H. GIRVAN: AB, Economics; "Who's Who";
Editor, *Signal*; Sigma Nu; Senior Senator, Student
Council; General Council; R.O.T.C. Cadet.

EUGENE GOETTLICHER: BBA, Management.

BARBARA D. GREENE: AB, Psychology; "Who's
Who"; Psi Chi National Honorary Society in Psy-
chology; President, Mu Rho Sigma; President, Psi
Chi; Secretary, General Council.

WAYNE G. GOGGANS: BM.

BARRON H. GORE: BBA, Management.

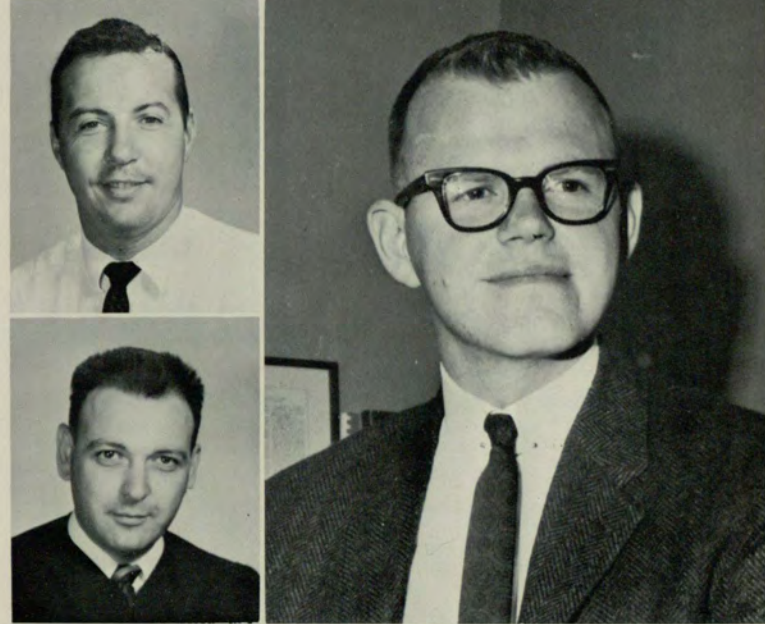
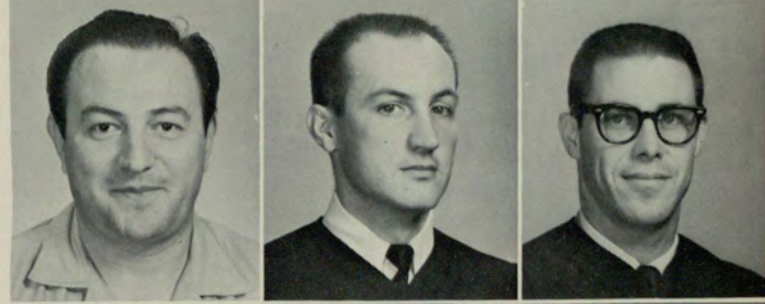
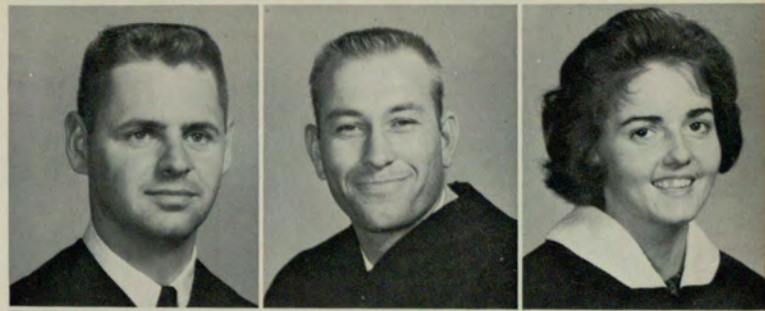



BOBBY F. GREEN: BBA, Management.

JERRY L. GREENE: AB, Mathematics; Dean's Key.

LONNIE E. GREER: BBA, Management.



JAMES E. GREGORY, JR.: BBA, Marketing; SAM; Pi Kappa Alpha.

MARSHALL T. GREGORY: BBA, Accounting.

MARILYN A. GRIFFITH: AB, English.



CAROLYN K. GRIMES: AB, English; Dean's List.

ROBERT F. GRISWOLD: BBA, Management.

GUY W. GUPTON: BBA, Finance; Intramural Key.

R. WAYNE HAISTEN: BBA, Real Estate.



CHARLES E. HALL: BBA, Hospital Administration; Secretary, Treasurer, Pi Epsilon Rho; Captain, Tennis Team.

JUANICE B. HAMES: AB, English; Crimson Key; SEA; Choral Group.



BENNY L. HAMMOND: BBA, Insurance; Insurance Society.

WILEY S. HAMRICK: BBA, Accounting.

JOANNE D. HANEY: AB, Psychology; Crimson Key; Psi Chi; Secretary, Mu Rho Sigma.



PAUL J. HARBER: BBA, Management.

HARRY H. HARDAWAY: BBA, Insurance.

BOB F. HARMON: BBA, Accounting.



OLIN C. HARPER: BBA, Accounting.

JAMES P. HARRINGTON: BBA, Real Estate.

ROBERT E. HARRIS: BBA, Management.

ROBERT G. HARRIS: AB, Political Science.

SAM A. HARRIS: BBA, Accounting.

HOWARD W. HARRISON: AB, History.

MARIE S. HARRISON: AB, English.

CHARLES E. HASTY: BBA, Management.

FRED L. HAYES: BS, Biological Sciences.

ROBERT M. HAYES: BBA, Management.

WILLIAM H. HAYES, JR.: BBA, Economics.

JAMES W. HAZELWOOD: BS, Biological Sciences.

ROBERT L. HEAD, JR.: BBA, Marketing.

RUTH J. HEAD: BBA, Business Education; Dean's List;
Crimson Key; Phi Chi Theta; Zeta Tau Alpha; Student Council.

JACQUELINE HEALAN: AB, History; Delta Zeta Sorority;
Crimson Key; BSU.

ALBERT E. HEARN: BBA, Marketing; Pi Sigma Epsilon.

LINDA L. HELMS: AB, English.

LAVON HENLEY: BBA, Hospital Administration; Pi Epsilon Rho, Parliamentarian.

LOUISE HICKS: BBA, Business Education; Alpha Omicron Pi.

WILLIAM C. HICKS: AB, History; Freshman English Award;
Dean's Key; Dean's List.

EDWARD HIERS: BS, Chemistry.

GLADYS C. HILES: AB, History.

ROBERT W. HILL: BBA, Marketing; Parliamentarian, Student Council;
Master of Rituals, Alpha Kappa Psi; Tennis Team.

HOWARD S. HILLMAN: AB, Political Science.





JAN C. HINES: BS, Zoology.

WILLIAM A. HINTON, JR.: BBA, Marketing.

DAN P. HOLL: BBA, Accounting.



GILBERT W. HOLLEY: BBA, Hospital Administration.

DAVID K. HOLLIDAY: BBA, Insurance; Allstate Insurance Award; Beta Gamma Sigma; Intramural Key.

J. W. HOLLOWAY: BBA, Accounting; Accounting Society.



SANDRA M. HOLLOWAY: AB, Psychology; Mu Rho Sigma.

KATY L. HOPE: BBA, Marketing; "Who's Who"; Dean's List; Secretary and Treasurer, Mu Rho Sigma; Wesley Foundation.

CHARLES E. HOPKINS: BBA, Real Estate.

WILLIAM M. HORNBuckle, JR.: BS, Biological Sciences.



ROBERT E. HORNE, JR.: AB, Psychology.

JOSEPH F. HORNTON, JR.: BBA, Accounting.

RUSSELL G. HOSCH: BS, Biology.



THOMAS O. HOUK: BBA, Marketing; Vice-President, Pi Kappa Alpha; Circle K; I.F.C.; General Council.

WILLIAM C. HOWARD: BBA, Management.



ROBERT L. HOWELL: AB, Psychology; Psi Chi.

ROBERT P. HRABAK; BS, Mathematics.

RICHARD B. HUBBARD: BBA, Finance.

WILLIAM C. HUBBARD: AB, Art.

IVEY L. HUBERT: BS, Mathematics.

RALPH HUDGINS: BS, Biological Sciences.

LOUIS B. HUDSON: AB, Political Science; Dean's List, BSU; Blue Key, Vice-President.

VERNON A. HUFF: AB, Psychology; Dean's List; Student Council; President, Sophomore Class—Evening; Psi Chi; Sigma Nu.

ANNE C. HUTCHINSON: AB, Psychology.

JOHN P. HUTCHINSON: BBA, Marketing; Pi Sigma Epsilon.

CAROL F. HUTCHISON: AB, BS.

CURTIS W. INGRAM: BBA, Accounting.

GRADY R. IRELAND: AB, Psychology.

GARETH E. IVEY: BS, Physics.

WILLIAM J. IVEY: BBA, Accounting.

BARBARA J. JACOBS: AB, English; Dean's List; Crimson Key; Honors Reading Group (English); Chaplain, Vice-President, Alpha Phi; *Signal Staff*.

RUBY P. JAMES: AB, English.

JAMES M. JINKS: BBA, Marketing.

PAUL A. JOHNS, JR.: BBA, Accounting.

CHARLES R. JOHNSON: BBA, Management.

CLARENCE T. JOHNSON: BBA, Management.

MYRA C. JOHNSON: AB, English.

PRESTON L. JOHNSON: BBA, Management.

RALPH E. JOHNSON: BBA, Management; Treasurer, SAM; Director, Circle K.





BETTY JONES: AB, English.

CLARA M. JONES: BS, Biology.

DIANNE J. JONES: AB, English.



DONALD W. JONES: BBA, Finance.

H. BAXTER JONES: BBA, Management; "Who's Who"—'60-'61; President, Junior Class; Associate Justice, Student Council; Sigma Nu; I.F.C.; General Council; Sword and Shield; Scabbard and Blade; *Rampway* Staff; Senior ROTC; Cadet Captain.

JAMES B. JONES: BBA, Marketing; "Who's Who"—'61; Student Council Merit Certificate; Sigma Nu; SAM; Sword and Shield; I.F.C.; General Council; I.F.C. All-Star Teams; *Rampway* Staff; *Signal* Staff.



LANE M. JONES: BBA, Management.

JOHN C. JOYNER: BBA, Accounting; Accounting Society.

LYNN E. KALB: BS, Education.



PAUL B. KAY: AB, Philosophy.

DALE E. KELLY: BBA, Management.

DANIEL O. KELLY: BBA, Accounting.



DAVID S. KENEMER: BBA, Insurance.

THEODORE M. KENNEDY: BBA, Marketing; Senior Award; President, Student Body.

MILDRED G. KERSEY: BBA, Business Education.



NEVES L. KILGO: AB, Political Science.

EDNA C. KILGORE: AB, Psychology; *Crimson Key*; Psi Chi; President, Mu Rho Sigma; General Council; Student Council.

CHARLES E. KIMSEY: AB, English.



JAMES N. KIMSEY: AB, Political Science.

DONALD H. KING: AB, Sociology; Secretary, Kappa Alpha Epsilon; I.F.C.; Student Council; General Council; "G" Club; Varsity Basketball Team; Varsity Golf Team.

JOHN M. KING: BBA, Accounting.

FRED L. KING: BBA, Economics; "Who's Who"; Hudson Scholarship Award; ROTC Cadet Captain; Treasurer, Kappa Sigma; Treasurer, Scabbard and Blade; Director, Circle K; Sword and Shield; General Council; Junior Class Senator; *Signal* Staff.



DOROTHY K. KITCHENS: AB, English.

MARIE W. KLECKLEY: AB, English; Mu Rho Sigma.



CHARLES E. KNOTT: AB, English.

JOHN D. KOCSIS: AB, English.

KENNETH G. KRAUTTER: BBA, Accounting; Newman Club; Treasurer, Delta Sigma Pi; SAM; Accounting Society.



MILDRED M. KWATINETZ: BBA, Marketing; Hillel Club.

ERNEST J. LANG: AB, Education.

JACK W. LANGE: AB, English.



SAM L. LANKFORD: BBA, Management; SAM.

JOHN A. LASATER: AB, Psychology; Vice-President, Wesley Foundation.

SUTTON T. LEATHERS: BBA, Management.

JAMES A. LEE: BBA, Marketing.

KENNETH L. LESTER: BBA, Accounting.

MIRIAM LEVY: AB, Art.



AURA T. LEWIS: BBA, Business Education.

FRANKLIN D. LEWIS: BBA, Management.

STANLEY I. LEWIS: BM.





RENEE N. LIEBERMAN: AB, English.

WILLIAM T. LINER: BBA, Management.

LEWIS R. LINK: AB, English.



JERRY H. LISLE: BBA, Finance.

JOHN H. LLOYD, JR.: BS, Physics.

WILLIAM H. LOVIN, JR.: BBA, Marketing.



JESS P. LUCAS: AB, Political Science.

BOLTON N. LUNCEFORD: AB, English.

HARRY J. LYNCH: BS, Chemistry.



JEFFREY G. LYNCH: AB, Modern Languages; "Who's Who"; Dean's List; Superior Cadet Award; President's Medal; Association of U.S. Army Medal; Distinguished Military Student Award; Blue Key; Scabbard and Blade; Cadet Colonel, R.O.T.C.

MARGIE S. LYNN: AB, English; BSU.

BERNARD P. LYONS: BBA, Management.

JAMES T. McAFEE, JR.: BBA, Hospital Administration.



ROBERT A. McBATH: BBA, Accounting.

NANCY M. McCAMPBELL: BS, Physics.

MICHAEL C. McCANN: BBS, Business Art.



LAWRENCE W. McCAULEY: BBA, Insurance; Secretary, Insurance Society.

MARTHA G. McClure: AB, Modern Languages.

ELIZABETH McCURLEY: BS, Mathematics.

MIKE B. McCROREY: BBA, Actuarial Science.

WILLIAM D. McDONALD: BBA, Management.

CLYDE M. McELRATH: BS, Physics.

CAROLYN M. McENTIRE: AB, English.

JOE B. McKAY: BBA, Marketing; Dean's List.

JOSEPH M. McMICKLE: AB, Political Science.

ROBERT H. McPHERSON: BBA, Insurance; Insurance Society; Delta Sigma Pi.

DAVID S. MacLEOD: BS, Zoology; Dean's List; Intramural Key.

BETTY J. MAHAFFEY: AB, History.

GRANT P. MAHAN: BBA, Accounting.

FRANK MAJOR: BBA, Accounting.

BERNICE P. MALKIN: AB, Psychology; Psi Chi.

DOUGLAS L. MANGHAM: BBA, Management.

MICHAEL K. MANSFIELD: AB, Political Science.

TAYLOR B. MARCHMAN: AB, Political Science; Student Council.

HENRY J. MARKEY: BBA, Accounting; Student Council; Accounting Society.

RAYMOND L. MARKS: BBA, Marketing.

DAVID W. MASON: BBA, Marketing.

JULIAN B. MATHEWS: BBA, Management.

HARRY R. MAUGANS, JR.: BBA, Management.

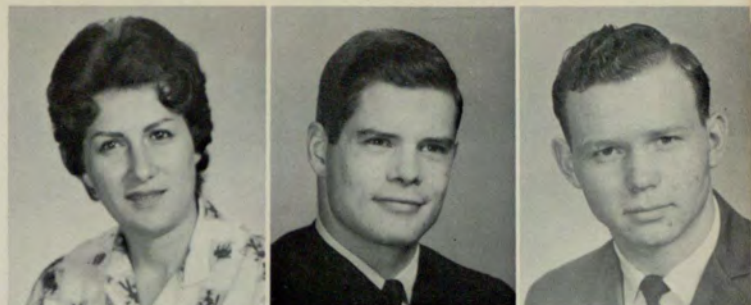



PATRICIA W. MAUGANS: AB, English.

WILLIAM A. MAXEY: AB, Political Science; Wesley Foundation; Young Republicans Club; Political Science Association.

SANDRA J. MAY: AB, Sociology; Delta Zeta; Major-ette.

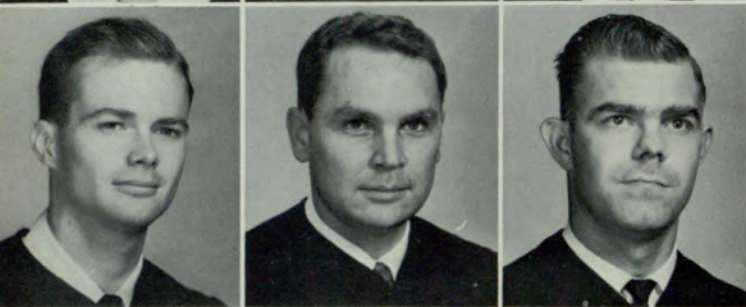

HENRY B. MAYS: BBA, Management.

DEWEY E. MEADOWS: BS, Chemistry.

EMMETT L. MEEKS: BBA, Accounting.



MARLENE E. MELVIN: AB, Political Science.

RONALD C. MELVIN: AB, Economics.

JAMES B. MIDDLETON: AB, Psychology.



ANN D. MILLER: BS, Biology; Alpha Lambda Delta; Crimson Key; Psi Chi.

CLODIANNE H. MILLER: BBA, Accounting; Dean's List; Secretary, Senior Class—Evening; Accounting Society.

GLENN A. MILLER, JR.: BBA, Marketing; Vice-President, Junior class—Evening; Treasurer, Senior Class—Evening; Delta Sigma Pi.



JAMES N. MILLER: BBA, Economics; "Who's Who"; Dean's List; Vice-President, Senior Class—Evening; Senator, Junior Class; Treasurer, Sigma Nu; Blue Key; Scabbard and Blade; Company Commander, R.O.T.C.

HOYT R. MILLER: BBA, Marketing.

JAMES D. MILLER: AB, Political Science.



PAUL Q. MILLER: AB, History.

RUSSELL H. MILLER, JR.: BBA, Management; SAM; Vice-President, Intramural Key; Junior Guide and Social Chairman, Delta Sigma Pi; Senior Class President—Evening.

VIRGINIA E. MILLER: BBA, Business Education; Secretary, Crimson Key; Treasurer, Zeta Tau Alpha; Treasurer, Phi Chi Theta.

DONALD E. MITCHELL: BS, Biology; Intramural Key.

MASON O. MOBLEY, JR.: BBA, Accounting.

WILLIAM A. MONCRIEF: BBA, Real Estate.

MONTY V. MONTGOMERY: AB, History; "Who's Who"—'60; Outstanding Underclassman; Dean's List; Treasurer, Kappa Sigma; *Signal Staff*; Chief Justice, Student Government Association; General Council; Vice-President, Canterbury Club.

MARY V. MOON: BS, Chemistry.

PAUL K. MOORE: BBA, Marketing; Pi Sigma Epsilon, Treasurer.

CHARLES F. MORGAN: BBA, Statistics.

KENNETH E. MORRIS: AB, Philosophy; Student Council.

MARY P. MORTEN: AB, Sociology.

CHARLES LEON MURPHY: BBA, Accounting; "Who's Who"; Dean's List; Dean's Key; Delta Mu Delta Scholarship Key; President, Blue Key; President, Beta Gamma Sigma; Vice-President, Beta Alpha Psi; Delta Sigma Pi; Accounting Society; Phi Eta Sigma; General Council.

THOMAS H. MOZLEY: BBA, Marketing.

DOYLE E. MULLIS, JR.: BBA, Hospital Administration.

FAYE H. MURPHY: AB, English; Honors Reading Program (English).

SUSAN E. MURPHY: BS, Medical Technology.

E. TAYLOR MURRAY: AB, English.



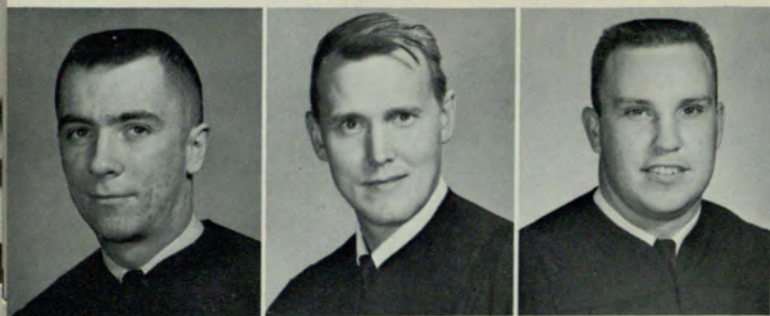

THOMAS C. MURRAY, JR.: AB, History; Distinguished Military Student; Silver Award, Pershing Rifles; Scabbard and Blade Award; Pershing Rifles; Sword and Shield; Scabbard and Blade; General Council; Captain, R.O.T.C.

FELIX N. NANCE: BBA, Transportation.



ROBERT J. NATION: BS, Mathematics.

MURL T. NATIONS: AB, History.

CURTLEY F. NEAL: BBA, Economics.



JAMES B. NEESE, JR.: BS, Chemistry.

LEONARD G. NELMS: BBA, Accounting.

MARGARET M. NELSON: AB, English.



MARVIN W. NESMITH, JR.: AB, Modern Languages.

TOMMY NEWSOME: AB, English.

HARRY H. NIEBRUEGGE: BBA, Accounting; Accounting Society.



ROBERT S. O'HANESIAN: BBA, Insurance.

SHIRLEY U. OLMSTEAD: AB, English.

PAUL S. OROSZ: BS, Chemistry.



JOHN T. OSWALD: BS, Chemistry.

JERRY M. OWEN: BBA, Economics; "Who's Who"; Lt. Commander, Sigma Nu; President, "G" Club; Rampway Staff; SAM; Basketball Team.

HARRY L. OWENS: AB, Education.



JANEEN P. PAIR: AB, Psychology; Psi Chi; Delta Zeta; Secretary, Majorettes; "G" Club; Rampway Staff; Homecoming Queen.

JOHN I. PAIR: BS, Biological Sciences.

HUBERT W. PALMER: BBA, Management.

THOMAS E. PALMER: BBA, Marketing.

THOMAS ELIJAH PALMER: BS, Biological Sciences.

JIM H. PAYNE: AB, Mathematics.

MARLENE PECHTER: AB, English.

LEWIE A. PEEK: BBA, Management; Secretary, Alpha Kappa Psi; Secretary, SAM.

DORIS N. PEPIN: AB, English.

REVELLE M. PERGAMENT: AB, Philosophy.

OLIVER D. PETERS: BBA, Accounting; Accounting Society; Alpha Kappa Psi.

DONALD W. PHILLIPS: BBA, Accounting.

CHLOE B. PLUMB: AB, Psychology; Dean's List; Dean's Key; Kappa Theta; Alpha Lambda Delta; Treasurer, Mu Rho Sigma; Crimson Key; Psi Chi; Wesley Foundation; Student Council.

PHILLIP R. PLUMMER: BBA, Management.

KENNETH F. POOLE: AB, Psychology.

ROBERT E. POPE: AB, English; Sigma Alpha Epsilon.

VAL JEAN PORTER: BBA, Accounting.

JOHN K. POWELL: AB, Psychology; President, Senior Class; Pi Kappa Phi; Treasurer, "G" Club; Student Council; BSU; Young Republicans Club; Varsity Basketball; Varsity Tennis.

LOUISE DEAN POWELL: AB, English.

W. BALLARD POWELL: BBA, Insurance; Secretary, Pi Kappa Alpha.

JOHN W. PRATT, JR.: BBA, Finance; Sigma Nu.

GLORIA J. PRESTON: AB, Political Science.

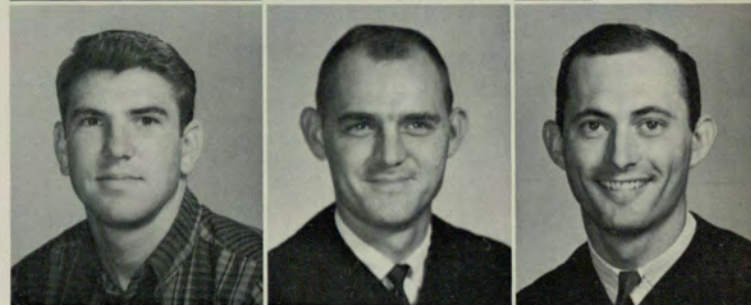

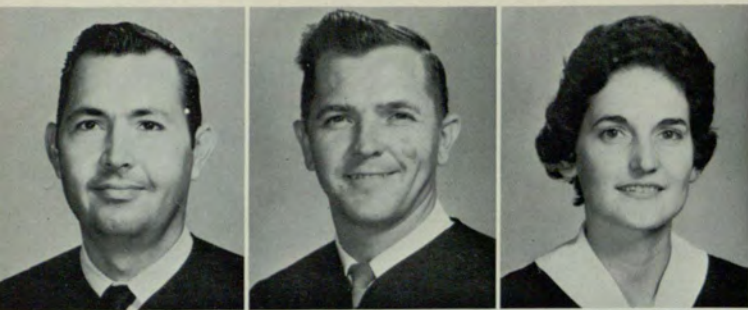

ELBERT F. PRICE: BBA, Management.

GLENN L. PUGH: BBA, Accounting.

GWENDOLYN PURCELL: BS, Biology.



PATRICIA E. PURCELL: AB, Geology.

MARY F. RADCLIFFE: AB, Psychology.

CARLOS L. RAINWATER: BBA, Management; Dean's List; Student Council.



COLEMAN T. RANDALL: AB, Education.

HOKE S. RANDALL, JR.: BBA, Management.

REGINA C. RAPIER: AB, Journalism.



F. JOAN RAULERSON: AB, English; Senior Senator, SGA—Evening; *Signal* Staff.

BRADFORD L. RAUSCHENBERG: BS, Biology; Chaplain and Historian, Pi Kappa Phi; Rifle Team.



THELMA W. REAGAN: AB, English.

BILLY C. REDD: BBA, Insurance; "Who's Who"; President, Intramural Key; President-Elect, Evening Student Body; President, Delta Sigma Pi.

VIRGIL REED: BBA, Economics; Treasurer, Alpha Kappa Psi.

HAROLD O. REESE: BBA, Accounting; Alpha Kappa Psi.



RAYMOND J. REID, JR.: BS, Chemistry.

DWANE L. RHODEN: BS, Biology.

ANNE S. RICHARDS: AB, History; Dean's List.

LARRY S. RICHARDS: AB, Sociology.

ROBERT T. RICHARDS: AB, Modern Languages.

RONALD G. RICHARDS: BBA, Management; Delta Sigma Pi.

LAWRENCE RICHARDSON: BBA, Marketing; President, Pi Sigma Epsilon.

MARGARET RICHARDSON: BS, Biology; Alpha Lambda Delta; Crimson Key; Kappa Theta.

RONNIE J. RIDLEY: BBA, Insurance.

ANITA L. RIGDON: BS, Biological Sciences.

ERNEST B. RINER: BBA, Marketing.

JOHN F. ROACH: BS, Mathematics.

SAMUEL F. ROACH, JR.: AB, History.

JENNIE B. ROBERTS: BS, Education.

PIERCE J. ROBERTS: BBA, Management; Blue Key.

JAMES R. ROBERTSON: BBA, Accounting; Senior Senator—Evening; Delta Sigma Pi.

ALVIN M. ROGEL: AB, Music.

BILLY H. ROGERS: BBA, Accounting; President, Accounting Society.

MARY E. ROGERS: AB, Political Science; Journalism Key; Band; *Signal Staff*; *Rampway Staff*; President, Alpha Phi; Vice-President, Westminster Fellowship; General Council; Secretary, Panhellenic Council.

CHARLES E. ROLADER: AB, Political Science; Student Council.

HELEN B. ROSBOROUGH: AB, History.

WILLIAM E. ROUNTREE: BBA, Real Estate.

CAPITOLA D. ROWE: BBA, Secretarial Science; Phi Chi Theta National Key Award; Delta Lambda Sigma Cup Award; President, Phi Chi Theta; Chaplain, Delta Lambda Sigma; Vice-President, Crimson Key; General Council; Student Council.

PHILIP M. RUDISILL: BBA, Economics.





RAY N. RUMBLE: BS, Mathematics; Student Education Association.

JOHN P. RYAN: BBA, Marketing; President, Newman Club; Delta Sigma Pi; General Council; SAM.

K. MICHAEL SAFAR: AB, Sociology; Scholarship from the Republic of Iraq.



LEO G. SALTER: AB, Psychology.

WILLIAM F. SARTOR, JR.: BBA, Management.

JAMES L. SAVAGE: BBA, Accounting; Alpha Kappa Psi; Accounting Society.



ARLAN R. SCHUBERT: BBA, Accounting.

DALE K. SCOTT: BBA, Management.

JOSEPH W. SCOTT, JR.: BBA, Marketing; Secretary, Junior Class—Evening; Alpha Kappa Psi; Student Council.



WILLIAM H. SEBASTIAN: BBA, Marketing; Dean's List; Outstanding Pledge, Delta Sigma Pi; Pi Sigma Epsilon; SAM; Senior Class Senator.

MILTON E. SELLARS: AB, Psychology.

H. PAUL SENFT, JR.: BBA, Hospital Administration; Pi Epsilon Rho.



PATRICK S. SHANNON: AB, English.

WILLIAM R. SHARP: BBA, Management; Delta Sigma Pi.

LURA A. SHAW: BS, Nursing Education.



SANDRA A. SHAW: AB, Sociology.

HORACE E. SHELTON, JR.: BS, Physics; Intramural Key, Secretary.

CHARLES B. SHIFLETT: BBA, Accounting.



JAMES L. SHIPP: BBA, Marketing.

GERALDINE J. SHUFORD: AB, Psychology.

JAMES E. SIKES: BS, Psychology.

ROCHELLE SILVERSTEIN: BBA, Business Education;
Dean's List; Phi Chi Theta; Secretary, Hillel Club;
GEA.

WILLIAM M. SIMMONS: BBA, Management.

WILLIAM A. SIMS: AB, Sociology.

IRIS D. SLATER: AB, English; Dean's List.

JOHN A. SLIGH: BBA, Insurance.

HARRY G. SMITH, JR.: BBA, Business Art.

JAMES C. SMITH: BBA, Accounting.

JAMES EDWARD SMITH: AB, History.

JOSEPH R. SMITH: BBA, Management.

LEONARD C. SMITH: BBA, Management.

RICHARD BRYAN SMITH: AB, Psychology.

RICHARD S. SMITH: BBA, Accounting.

WALTER R. SMITH: BBA, Actuarial Science.

WILLIAM M. SMITH: AB, Education.

WINTON B. SMITH: BBA, Management.

JOAN W. SNEDDEN: AB, English; "Who's Who"—
'61; President, Delta Zeta; Secretary, Cheerleaders;
President, General Council.

ALLAN B. SPEARMAN: BS, Biological Sciences.

JOHN W. STALEY: AB, Psychology.

WRAY W. STANDARD: BBA, Accounting.

CORNELIA M. STANFORD: AB, Sociology.

NELL G. STANSELL: AB, History.





BETTY S. STARNES: AB, English; "Who's Who"; Dean's List; Dean's Key; Scholarship Chairman and Panhellenic Delegate, Delta Zeta; Vice-President, Panhellenic Council; Secretary, Alpha Lambda Delta; Crimson Key.

HOWELL T. STENGER: BBA, Management.



LYNN STEPHENSON: AB, English.



KENNETH R. STEVENS: AB, Psychology.

C. KENNETH STICHER: BBA, Accounting; Alpha Kappa Psi; Accounting Society.

MARTHA M. STOBS: AB, History.



EDMOND H. STOKES: BBA, Accounting; "Who's Who"; Distinguished Military Student Award; Outstanding Pledge, Delta Sigma Pi; Secretary, Beta Alpha Psi; Treasurer and Book Store Manager, Blue Key; Vice-President, Accounting Society.



HARTWELL P. STOREY: BBA, Management.

ROBERT S. STOUT: BBA, Accounting.



CATHERINE C. STRETCH: AB, English.

STUART B. STRENGER: AB, Psychology; "Who's Who"; President-Elect, Student Government Association; President, Junior Class; President, Alpha Epsilon Pi; President, Hillel Club; Student Council; International Relations Club.



BENJAMIN W. STUDDARD: BBA, Accounting.

ROBERT H. STROUD: BBA, Management; "Who's Who"; President, Pi Kappa Phi; Correspondent, Pledge Captain, Delta Sigma Pi; Associate Justice; SAM; Scabbard and Blade; General Council, Treasurer; Secretary, I.F.C.; ROTC Company Commander.



MARTHA E. SUDDERTH: AB, Education.

CURTIS W. SUMMERLIN: BBA, Accounting; Accounting Society.



JAMES C. TATMAN: BBA, Accounting.

MAURYA SULLIVAN: AB, English; "Who's Who"; President, Alpha Omicron Pi; Managing Editor, *Signal*; Public Relations Chairman, General Council; Panhellenic Council.



JACK S. TAYLOR: AB, Sociology; Student Council; ROTC Rifle Team.



FRANCES J. TAYLOR: AB, Sociology; "Who's Who"; Vice-President, Alpha Omicron Pi; President, Panhellenic Council; Senior Senator; General Council, Student Council.

MARY T. TAYLOR: AB, English; Westminster Fellowship; SEA.



MILFORD E. TAYLOR: BBA, Marketing; Pi Kappa Phi I.F.C.; SAM; Senior Senator.



ROBERT H. TAYLOR: BBA, Finance.

WALLACE A. TAYLOR: BBA, Management.

WALTER O. TEAGUE: BBA, Management.





BARBARA B. TERRY: AB, English.

JACK R. THORNTON: BS, Physics; Sigma Phi Epsilon.

GEORGE M. TINSLEY, JR.: AB, Political Science.



CHARLES E. TOLBERT: BBA, Management.

JOSEPH B. TOLMAN: BBA, Marketing; Distinguished Military Student; Vice-President, Scabbard and Blade; Vice-President, Sword and Shield; Cadet Captain.

JESSIE C. TOMLINSON: BS, Pre-Med.



ROBERT N. TOWNSEND: BS, Chemistry.

MYRNA R. TRUITT: AB, English; "Who's Who"—1961; Best Supporting Actress, 1960-1961, Georgia State Players; Corresponding Secretary, Alpha Omicron Pi; Treasurer, Georgia State Players; Student Council; *Signal* Staff; Alpha Psi Omega.

JOHN S. TUCKER: BBA, Management.



GERALD P. TURNER: BBA, Insurance.

M. HUGH TURNER: BBA, Management.

FRED M. TYSON: BBA, Marketing; Treasurer, Pi Sigma Epsilon.



THOMAS C. UPTON: BBA, Accounting.

THOMAS E. USRY: BBA, Accounting.

JAMES G. VACALIS: AB, History; Secretary, Kappa Sigma.



PIETER J. VAN ALLEN: BBA, Marketing.

DONALD R. WALKER: BBA, Actuarial Science; Pi Kappa Alpha; Christian Science Organization; Actuarial Science Club.

JIMMY L. WALKER: BS, Physics.



F. EARL WALLIS, JR.: BBA, Insurance; Intramural Key.

CALVIN R. WARD: AB, English.

DOROTHY G. WARD: BS, Biological Sciences.

LAVILLA B. WARD: AB, Psychology; "Who's Who"; Dean's List; Most Outstanding Active Member, Delta Zeta; President, Crimson Key; Treasurer, Delta Zeta; Corresponding Secretary, Psi Chi; Social Chairman, BSU; Student Council; Sophomore Senator; Secretary-Treasurer, Senior Class; Mardi Gras Chairman.

JERE C. WARD: AB, History; Dean's List.

THOMAS E. WARE: BBA, Actuarial Science.

GEORGE T. WARREN: BBA, Marketing; Treasurer, Junior Class—Evening; Treasurer, Delta Sigma Pi; Pi Sigma Epsilon.

LAWRENCE F. WARREN: BBA, Management.

CAROL L. WASHINGTON: BS, Biological Sciences.

JOHN C. WATERS, JR.: BBA, Accounting.

MARION K. WATKINS: AB, Education.

JIMMY G. WATSON: AB, Sociology.

MELTON G. WATSON: BS, Biological Sciences.

R. FERRELL WATSON: BBA, Management; "Who's Who"; President, Pi Kappa Phi; Treasurer, Delta Sigma Pi; Scabbard and Blade; SAM; Associate Justice of Day School; Vice-President, I.F.C.; General Council; ROTC Cadet Captain.

CAROLYN M. WEBB: BS, Biological Sciences.

DOROTHY S. WEESNER: AB, Mathematics.

RUTH T. WELLS: AB, English; Dean's List; Dean's Key; Student Council.

JACK G. WESTBERRY: BS, Mathematics; Intramural Key.





MARION F. WELLS: AB, Political Science.

HAROLD R. WETMORE: BS, Biological Sciences.

FLORENCE W. WHEAT: AB, History.



FRANCES G. WHITE: BS, Biology; "Who's Who"—1961; 1st Vice-President, Delta Zeta; President, Junior Class; Student Council; Sweetheart of Sigma Phi Epsilon; Rampway Staff; General Council.

FRANCIS C. WHITE: BS, Chemistry.

WILLIAM H. WHITE: BBA, Management.



BILLIE R. WHITLEY: BBA, Accounting.

JERRY WILCOXON: BS, LL.

C. EDWARD WILKIE: BS, Physics.



DONALD B. WILLIAMS: AB, Psychology.

E. BRUCE WILLIAMS: AB, Psychology.

FREDERICK E. WILLIAMS: BBA, Insurance.



JAMES H. WILLIAMS, JR.: BBA, Real Estate; "Who's Who"—1961; I.F.C. All Sports Award; President, Sigma Phi Epsilon; Secretary, Delta Sigma Pi; "G" Club; I.F.C.; Insurance Society; Varsity Basketball.

JAMES T. WILLIAMS: BBA, Accounting.

JAN K. WILLIAMS: BBA, Accounting.



JOHN T. WILLIAMS: BBA, Transportation.

WARREN P. WILLIAMS: BBA, Insurance; Georgia Chapter C.P.C.U. Scholarship Award; Dean's List; Intramural Key; Insurance Society, Treasurer.

EVELYN E. WILLIAMSON: BS, Pre-Med.



JAMES P. WILLIAMSON: BBA, Hospital Administration.

RAYMOND WILLINGHAM: BBA, Marketing.

LARRY M. WILLS: BBA, Insurance; Delta Sigma Pi; SAM; Insurance Society; *Rampway* Photographer.

ANNE D. WILSON: AB, Sociology; Dean's List; Student Council.

DOANE M. WILSON: BBA, Management.

PETER M. WILSON: BS, Education.

BOBBY D. WOFFORD: BBA, Management.

KENNETH R. WOMACK: BBA, Actuarial Science; "Who's Who"—1961; Actuarial Science Club; President, Kappa Alpha Epsilon; Vice-President, General Council; Treasurer, I.F.C.

HINES L. WOMMACK: AB, Education.

THOMAS L. WOOD: BBA, Management.

JAMES R. WOODWARD: AB, Psychology.

SHEILA A. WOODY: AB, English.

DAVID W. WOOLF: BBA, Accounting.

JOSEPH L. WRIGHT: BBA, Management.

MARY J. YAPP: AB, Education.

AARON D. YARBROUGH: BBA, Management; Corresponding Secretary, Alpha Kappa Psi.

ANNE B. ZAIS: AB, English.

PAUL J. ZWICKNAGEL: BBA, Marketing; President, Newman Club; General Council.

PEARL BARFIELD: BM, Piano.

CHARLES T. SHAW: BBA, Marketing.

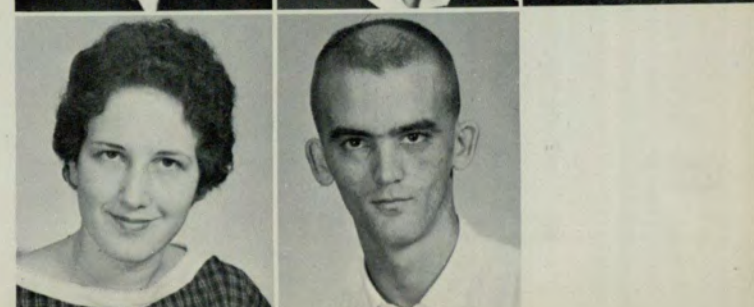
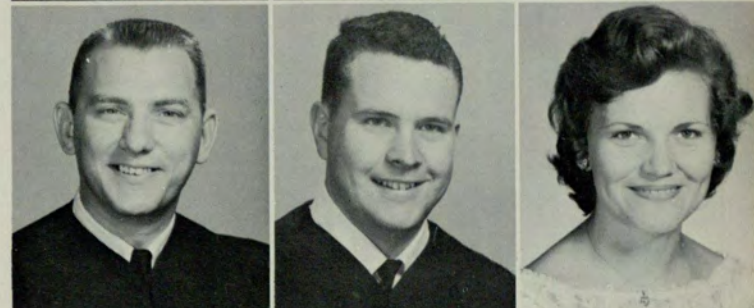

JUNIOR CLASS



Donald Abernathy
Ellen Abrams
Allen Adair
Claude Adams
Gladys Adams
Jere Adams



Linda Adams
Sherry Adelman
Alice Ahlers
Mary Alford
Mary Altenbach
Michael Anchors



Newel Anderson
Robert Arge
George Armstrong
Page Armstrong
Emily Arnold
Mike Arrow



Laura Astin
Phillip Aurandt
Frank Austin
Abner Avirett
Robert Azar
Dan Baggett



Billy Bailey
Jerrold Bailey
William Bailey
Janice Bain
Robert Baines
Robert Baldree



Ann Banke
John Barfield
Ralph Barger
Alice Barnes
Peggy Barnette
Donald Bass



Milton Beazley
Joanna Beck
Thomas Belfield
John Bellman
Benjamin Belue
Charlotte Bennett

O. G. Benson, Jr.
 Morris Berch
 Julia Berens
 Barbara Bird
 Paul Bishop
 Robert Black



Sylvia Blalock
 Minnie Bledsoe
 John Blum
 Susan Boardman
 Bobby Bolden
 Adria Bonilla



Luverne Boone
 Henry Boulanger
 Paul Boulineau
 Lydia Bowers
 Ronald Bracewell
 Hal Bradford



Ernest Bradley
 Thomas Bradley
 Hugh Brannen
 James Brannon
 Harold Breazeale
 Henry Brecht



Howard Breed
 John Bridges
 Leon Brock
 Joe G. Brooks
 Theodore Bostrom
 Beverly Brown



Helen Brown
 Ronnie Brown
 Vera Browne
 William Bryan
 Clyde Bryant
 Jon Bryant



Kenneth Bryant
 Charles Bullock
 Bettye Burk
 James Burton
 James Byce
 Margaret Caldwell



Jeane Callaway
 Joan Campbell
 Carl Canington
 Austin Cannon
 Tommy Cannon
 James Carnes





Hiram Carpenter
 Marcelle Cartee
 John Cartledge
 Joe Case
 Karen Caswell
 Andrew Chance

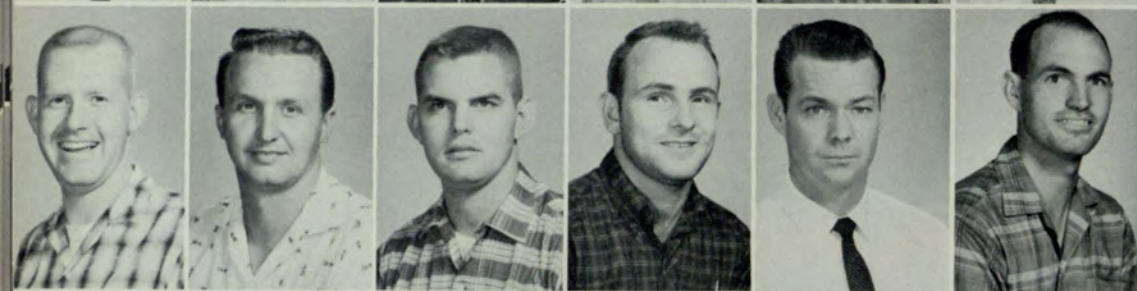

Louie Chance
 James Channell
 Joseph Chapman, Jr.
 Ronnie Chastain
 James Chesser, Jr.
 Robert Christopher



Bert Christy
 Nancy Church
 Freida Clay
 Mary Cleveland
 Carolyn Cobb
 Gene Coker



William Cole
 Donald Colter
 Dewey Conner
 Ashby Cook
 William Cooper
 Frank Copeland



George Costner
 Eugene Cotton
 Sibbie Couch
 Warner Couch
 Stephen Cowart
 James Cranford



William Crews
 Altys Crockett
 Robert Croker
 Beverly Croom
 Amelia Crowe
 Jerry Crowe



Martha Croxton
 Robert Cueto
 Ernestine Culbreth
 Priscilla Cumby
 Barbara Curran
 James Daniel



John Daniel
 Irma Daniels
 George Davis
 James E. Davis
 Joe H. Davis
 Mellie Davis

Paul Davy
 Seronal Dean
 Sharman Dennard
 Archie Dennis, Jr.
 Helen Dick
 Roy Dickens



Jerry Dixon
 Arthurlyn Dobbs
 Linda Donaldson
 Frank Dooley
 Aline Duke
 William Durrett



Mary Eberhardt
 Charles Eberstein
 Robert Echols
 Carol Edgington
 Kenneth Edmonds
 Russell Elder



Douglas Ellington
 Harriet Ellis
 John Ellis
 Thomas E. Ellis
 Thomas H. Ellis
 Foye Elrod



Joseph Emerson
 Dennis Fagen
 Melvin Fallin, Jr.
 Willie Farr
 Lynda Ferguson
 John Ficken



Richard Field
 William Field
 Naomi Finke
 Jessie Fletcher
 Willis Floyd
 Louise Fonda



Carol Fowler
 Clarence Fowler
 John Frahm
 Mike Franze
 Pat Frazier
 John Freeman, Jr.



Mercer Gaddy
 Carolyn Gallagher
 Claude Gamble, Jr.
 James Garner
 J. C. Gaston
 Daniel Gay





Nancy Gibson
Virginia Gilbert
Clifford Gilmore
Jack Gleason
James Goldsack
Flora Graham



Gloria Graham
James Grant
George Greaves
John F. Greear, III
William Green
Helen Gregg



Judith Gudel
James Curley
Kim Guske
Sarah Guthrie
Herman Hainey
William Hall



Robert Hamby
Roger Hammons
Carl Hampton, Jr.
Marshall Hancock
Lewis Harper
Geneva Harris



Phil Harris
Rexford Hawkins
Robert Hawkins
Thomas Hay
Malinda Hayes
Robert Haygood

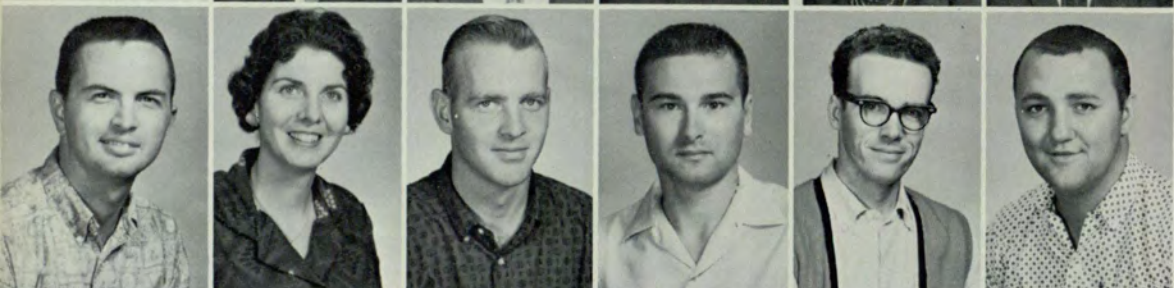

Warren Hazelrigs
Carolyn Heck
William Heck
Myron Heidlebaugh
Charles Helms
Bobby Helton



Thomas Hembree
Howard Herman
James Herring
Gary Hewes
Freddy L. Hill
James T. Hill



Kenneth Hilton
Brenda Hitchcock
Donald Hodges
John Hogue
Howard Holcomb
K. Hollingsworth

William Holt
 Dianne Honeycutt
 Calvin Hornsby
 Virgil Horton, Jr.
 Gladney Hoshall
 Emylee Houston



Gail Howard
 James Howard
 John Howard
 Arthur Howarth
 Robert Hubbard
 Virginia Huffman



Ted Hughes
 Reginald Hunt
 Jack Hunter
 Charles Hutcheson
 Stephen Hynes
 William Ivey



Minyard Jackson
 Albert Jenkins, Jr.
 Charles L. Johnson
 David Johnson
 Donald Johnson
 Jerry Johnson



Sandra Johnson
 Thomas Johnson
 Page Johnston
 Anne Jones
 Barbara Jones
 Lewis Jones



Mallory Jones, Jr.
 McDonald Jones
 Walter Jones
 Joseph Jordan, Jr.
 William Jordan
 Kenneth Kelly



Samuel Kendrick
 Diane Kennedy
 William Kennedy
 Robert Ketchum
 Caroline Key
 Barbara King

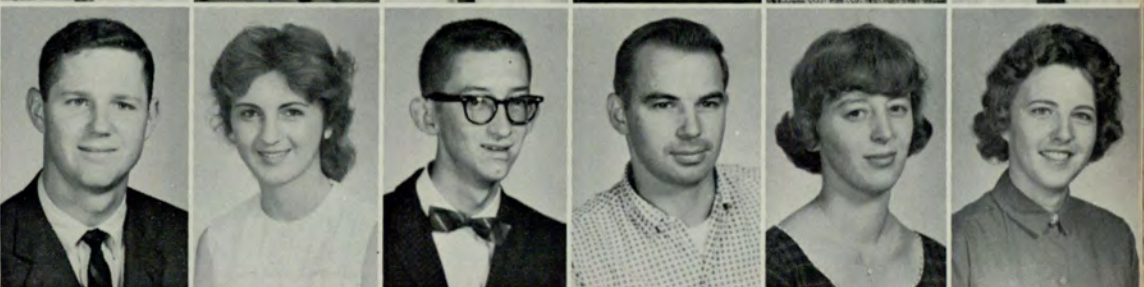

Cary King
 Charles King
 Clayton King
 Harvey King
 Jane King
 Neora Kinney





Barbara Kirk
James Kirk
Harold Knight
Helen Kramer
Stewart Kull
Karen Lamb



William Lambert
Hugh Lane
Jimmy Lee
Barbara Legette
Donald LeVert
Jerry Levine



Sandra Levy
David Lewis
Donald Lewis
Dorothy Lewis
Walter Lewis
James Livingstone



Billy Long
Richard Long
Katherine Lorrain
Wilbur Luckey, Jr.
Leroy Ludwig
James Lusk



Terry Lyle
Lloyd McArthur
Donald McCollister
Jerald McCollum
Larry McComb
Barbara McCoy



George McGee
James McGinnis, Jr.
Joe McGinnis
Linda McGuire
Viva McKay
James McKinley



Sarah McLain
Harvey McLean
Kenneth McLeod, Jr.
George McMullan
Demetrios Macris
Katie Mahone



John Maltby
Arthur Manning
George Manus
James Marchman
James Marr
Harold Martin

Jack Martin
Janet Martin
Thomas Martin
Bob Massey, Jr.
Virginia Masters
Dorothy Matheny



Charles Mathews
Allen Matthews
Carson Melvin
Shirley Mendel
Harold Meyers
Barbara Middleton



James Mikel
Robert Mills
Charles Mizell
Beth Moore
Ross Moorman, Jr.
Cline Morrison



Eva Morrison
Richard Motter
Arthur Moylan
Gerald Najour
Marguerite Nance
Richard Neale



Bobby Newman
Miriam Newman
Norton Newman
John Nichols
Theodore Nofio
Thomas Oeltmann



Marjorie O'Neal
John Owens
Ronald Pair
Dean Parker
John Parrish, Jr.
Lee Partiss, Jr.



Randall Patterson
James Pearson
Robert Peek
William Pendarvis
John Pendley
Edgar Perez



David Perkins
William Perkins
Nick Petkas
Tommy Pettett
Henry Pettus
Brenda Phillips





Eugene Phillips
William Pickard
Buddy Pickelsimer
John Pierce
Lloyd Pierce
George Pirkle



Arthur Pittman
Franklin Pitts
Lonnie Pitts
Adah Plott
Ruth Plunkett
William Pool



Forrest Poole
Daniel Post
Allene Pournelle
Homer Powell
John Presley
Buford Price



Robert Priest
Charlie Prince
Ora Pryor
Tommy Puett
Rafael Pulliam
Gerald Purser



Clyde Quickel, Jr.
Phyllis Ragan
Bartow Ragsdale
Mary Rainey
Thomas Rawlins
Charles Ray



Susan Ray
Thomas Rayburn
Robert Reagin
Jimmy Reeves
Anne Rhodes
Charles Rich



Wyman Richter, Jr.
James Riley
William Roach
Ronald Robinson
Lee Rohrbach
Sam Roberts



Scott Roberts
James Rollins
John Roskos, Jr.
Walter Rotureau
James Royal
Fred Russell, III

Richard Saess
 Martha Sanders
 William Savage
 James Sayre, Jr.
 Martha Schell
 Mary Scott



Janice Screws
 Tim Seaton
 Henry Seedorf, Jr.
 Nesbit Shearouse
 Charles Shepard
 Leonard Sherman



Jane Shillington
 Richard Shivers
 Arline Shmerling
 Jack Sicard
 Shelly Sikes
 Freddie Simmons



Frank Sims
 Bobby Smith
 Charles Smith
 Jerry Smith
 John N. Smith
 Joyce Smith



Lawrence Smith
 Sandra Smith
 Willard Smith
 Thelma Smyly
 William Sockwell
 Juan Soto, Jr.



Mary Stauffacher
 Ann Stevens
 John Stith, Jr.
 William Strawn
 Stephen Styron
 James Sudduth



James Sullivan
 Gordon Sutton
 Remar Sutton, Jr.
 William Sutton, Jr.
 Charles Tarlton
 Norma Taylor



Ottis Taylor
 Larry Teal
 Steven Tenenbaum
 Kay Thomas
 Patricia Thomas
 Ernest Thompson





Melinda Thompson
 Robert Thurman
 Robert Timms
 James Tomlinson
 Richard Tooke
 William Towns



Jerry Townsend
 Ronald Townsend
 John F. Turner
 Robert Turner
 William Turner, Jr.
 William Tyson



Erika Underwood
 Charles Van House
 Samuel Van Norte
 Carolyn Varner
 Mary Vaughn
 Annette Wade



Sara Wade
 James Wagner
 William Walker
 Donald Wallace
 Joseph Wallis
 John Ware



James Warren
 John Warren
 Robert Waters
 Bobby Watkins
 Thelma Watkins
 James Watson

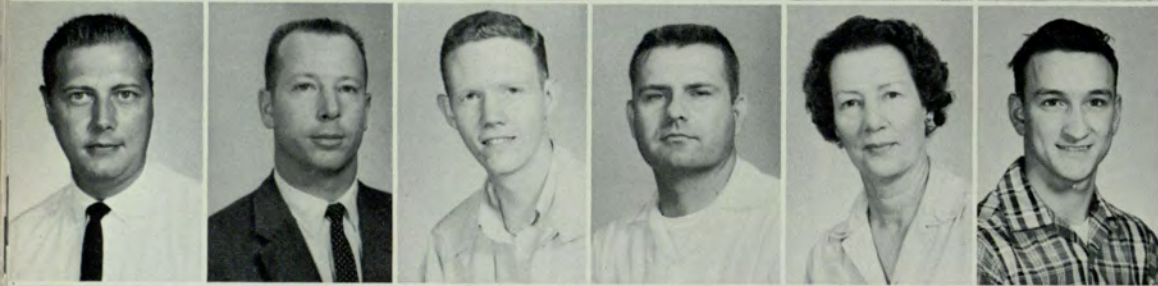

John Wayne
 Robert Weatherford
 John Weaver
 Moses Weaver
 Margaret Weber
 Bobby Welch



Charles Wells
 Larry West
 Jerry Wheeler
 Thomas White, Jr.
 Katherine Whiting
 Thompson Wiggins



Edward Williams
 Herbert Williams
 James Williams
 William Williams
 Ralph Willis
 Barbara Wilson

James Wilson
William Windom
Max Winn
Faye Winters
James Young
Robert Youngblood



SOPHOMORE CLASS



Floyd Adams
Sandra Adams
John Akins
Linnea Akins
Judith Alcorn
William Aaron



Harry Alexander
Homer Alexander
Beverly Allen
Glenn Allen
Herbert Allen
Richard Allen



Robert Allen
Priscilla Allis
Patricia Anderson
Charles Andrews
John Arick
Barbara Arp



Kaye Asbridge
James Ashworth
George Atkinson
Thomas Atkinson
John Baer
James Baird



Linda Baker
Bernice Baldwin
Mildred Baldwin
William Baldy
Mary Barnwell
Linda Baron



Laverne Bauer
Paul Baumgras
Myron Baynes
Shirley Baynes
Thomas Beasley
William Beasley



Lawrence Beazley
Linda Bechdol
Derwood Beck
William Beeler
Beatrice Belsky
Joan Bennett

Clay Benoy
 Doris Bentley
 Elizabeth Bentley
 Marie Benton
 James Bing
 Marilyn Bingham



Jack Bishop
 Marion Blackmon
 Warner Blair
 Suzanne Bledsoe
 Tommy Bledsoe
 William Boggs



Johnny Bonanno
 Irene Bond
 Robert Bonner
 Brenda Boone
 Frances Bouvette
 James Bowden



Jere Bowden
 Richard Bowers
 William Bowers
 Geraldine Bowie
 George Boyd
 Lowell Boyd



Lyman Bradley
 Patricia Bramblett
 Greta Brand
 William Brand
 Carol Branson
 George Brantley



James Braselton
 Virginia Braselton
 Norman Brenner, Jr.
 Edward Bresee
 Ronald Brockett
 Phyllis Brooks



Thad Broome
 Glenn Brown
 Hoyt Brown
 Jessie Ellen Brown
 Larry Brown
 Sammy Brownlee



Brenda Bryant
 William Bryant
 Dorothy Bunch
 Jimmy Burchett
 Charles Burke
 Richard Burnette



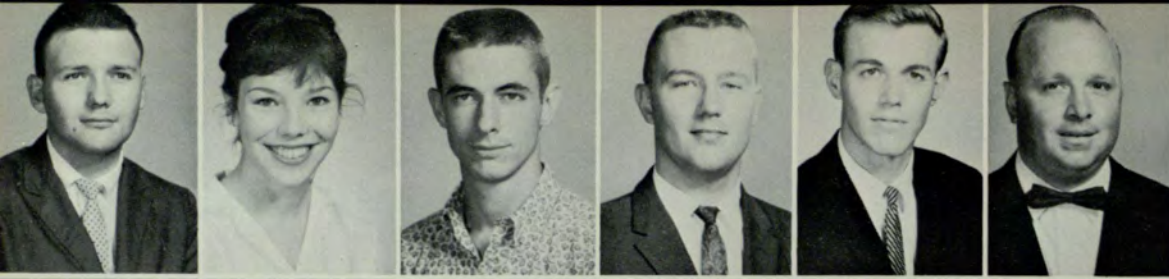

Frank Burnham
 Jacqueline Burns
 Melvin Burton
 James Butler
 Arthur Butts
 Robert Cabe



Grace Cadora
 Charles Campbell
 Marie Canada
 David Cantrell
 Nancy Cantrell
 Dorothy Caraway



Theron Carman
 Gloria Carney
 Noel Carpenter
 Wenonah Chambers
 Robert Chambless
 Lynn Champion



Alton Chance
 George Chandler
 John Chandler, Jr.
 Robert Chapman
 Page Chatfield
 Elizabeth Cheatham

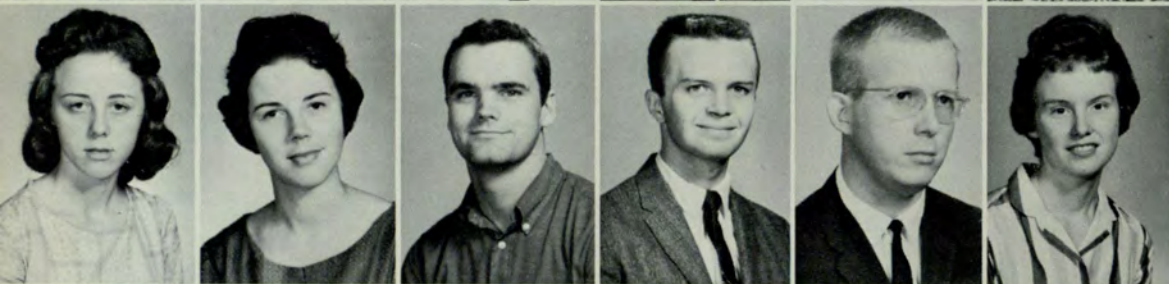

Joyce Childers
 Mary Childers
 Jimmy Childs
 Eddy Clack
 Johnny Clark
 Regina Clonts



Carl Cloud
 Harry Coats
 Neal Cobb
 Tommy Coffee
 Cynthia Cohen
 James Cole



Ruby Cole
 Howard Coleman
 John Collier
 James Collins
 Margaret Cone
 Eleanor Connor



Don Conrade
 James Cooper
 Christine Cooper
 Lorraine Copeland
 James Cordes
 Billy Cosby

Mary Correll
 Mary Covington
 William Cox, IV
 Charles Cravens
 Annie Crawford
 Donald Critchett

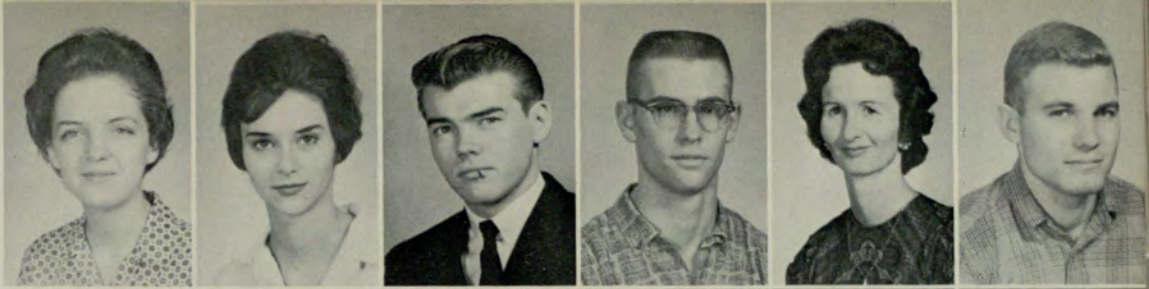

Lex Croker
 James Crowder
 Dancy Crum
 Judy Csiky
 Nick Culbreth
 Fred Cutchins



Bob Daniel
 Charlene Daniell
 Edna Daniell
 Eleanor Dannemar
 Howard Dattels
 Ronal Davey



Carol Davis
 Delaine Davis
 Ken Davis, Jr.
 Lois Davis
 Pat Davis
 Susan Davis



Clarence Day
 Joe Deen
 Mary Demetros
 Margaret Denton
 Charles Dickerson
 Robert Dickson



Richard Dirksen
 Charles Dismer
 Suzanne Dodd
 Bill Dodd, III
 John Dodson
 Jimmy Donaldson



Thomas Donaldson
 Lois Dopson
 Donald Dorough
 Paulette Dover
 Nancy Dowdle
 Barbara Dunagan



Al Duncan
 Michael Dunn
 Bobby Dunn
 Homer Eberhardt
 James Ellington
 Robert Elliott





Pat Ellison
 Karen Emerson
 Kyle Epps, Jr.
 Anne Erwin
 Roberta Erwin
 Joseph Esco



Rudolph Falcone
 Alan Farmer
 Dorothy Farrar
 John Ferren
 William Fitch, Jr.
 Bill Flinn, Jr.



Chris Fluehr
 Marianne Fluehr
 Alan Fonda
 Sandra Forester
 Joseph Fortune, Jr.
 Linda Fortune



James Fountain
 Donald Fowler
 Pirena Francis
 Sammy Franklin
 Gloria Freeman
 Judith Frost



William Freeman
 Karen Fuller
 Lewis Furr, Jr.
 William Gainey
 Robert Gandy
 Jerry Gantt



Eliot Garber
 Joe Garrett
 James George
 Rebecca George
 Earl Gillam, Jr.
 Harry Giggins



Nancy Gorman
 Wanda Gorman
 Richard Gowen
 James Graham, Jr.
 Dorothy Gray
 Mary Gray



Billy Green
 Jerry Greeson
 Nancy Gresham
 Sandra Grey
 Dennis Griffin
 Robert Griffin

Thomas Griffin
 Melvin Gunter, Jr.
 Renee Gunter
 Barbara Guyton
 Tony Hair
 Richard Hall



Jack Hall
 James Hall
 Joan Hall
 Michael Hamby
 Edward Hames, Jr.
 Thomas Hamilton



William Hammonds
 Thomasia Hancock
 Arthur Hansen
 George Hanson
 Philip Harper
 Naomi Hardin



Malroe Harnage
 Charles Harris, Jr.
 John Harris
 Michael Harrison
 Ronald Harrison
 Edward Hart



Glen Hart
 Julian Harwell
 Joseph Haskew
 Phillip Hathcock
 Belton Haynie
 Hill Healan, Jr.



James Hembree
 Billy Henderlight
 Jerry Hendon
 Ann Henry
 Ralph Henry
 Otto Hertwig



Ben Hicks
 Bobby Higginbotham
 Jimmy Hightower
 Barbara Hill
 Carl Hill, Jr.
 Carol Hill



Ken Hill
 Patty Hill
 John Hinchey
 Russell Hinton
 John Hollander
 Barbara Homer





Thomas Hood, Jr.
 Peter Horan
 Helen Horton
 Julie Householder
 Joe Hudson
 Thomas Huey



Charles Huggins
 Warren Humphries
 Eloise Hunt
 Joyce Hunt
 Fred Hutcherson
 Susan Hutchinson



David Hyde
 Charles Jackson
 Phil Jackson
 Richard James
 Robert James
 Margaret Jarrett



George Jenkins
 Joseph Jenkins, Jr.
 James Jennings
 Arlen Johnson
 Bryan Johnson
 Charles Johnson

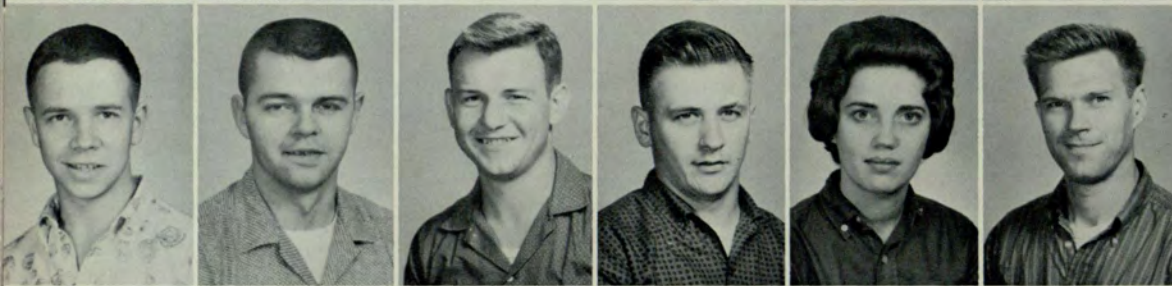

Douglas Johnson
 Grover Johnson
 Joseph Johnston
 Doug Johnstone
 Carol Jones
 James Jones



John Jones
 Olivia Jones
 Janice Jordan
 Van Joyner
 Jay Kahn
 Joseph Keeter



Charlcie Keheley
 David Keil
 Thomas Kelly
 Ralph Kempf
 Mary Kempf
 Jerry Kennedy



Jan Kerlin
 Joe Kidd
 John Klaitz
 James Knight
 Tommie Knight
 Myrtle Kopp

Betty Lacy
Ed Lafreniere
James Lamer
Philip Lancaster
Allen Lance
Bruce Landers



William Lanford
Phyllis Langdon
Frances Latimer
Kenneth Laube
Edward Lee, Jr.
Robert Lee



Barbara Lesley
William Lester
Charles Lewis
Johnnie Lewis
Larry Lewis
Luther Lewis, Jr.



Thomas Lewis
Kay Lilly
Fred Lindquist
Major Long
Miriam Long
Richard Long



Verona Long
Sue Longino
Conni Loy
George Loy
James Lyles
Kevin McArdle



Joseph McCannon
Nancy McConnell
Olin McCormick
Richard McCrary
Joyce McCurley
Ben McDonald



Fred McDonald
Margie McElveen
Peggy McGill
Marilyn McGinty
James McGouirk
Thomas McIntosh



Faye McKay
Reid McKenzie
Walter McLendon
Sidney McMillan
James McNeely
Donald McNew





Willie McQueen
 Frank MacKenzie
 Michael Madden
 Philip Maddox
 Allen Mann
 James Maples



Smith Marchman
 Virginia Marsh
 Thomas Marshall
 Glenn Martin
 Irma Martin
 Claire Martini



Lynwood Massey
 Ken Massingale
 Cynthia Matthias
 Janice Mattox
 Jewell May
 David Maye



Linda Mayfield
 Ronnie Medeiros
 Jane Mikell
 Marion Miles
 Marshall Miller
 Thomas Milligan



Frank Mills
 Mary Miltiades
 Nancy Mitchell
 Patricia Mitchell
 Walter Mitchem
 Hal Moore



Charles Morgan
 Burma Morris
 John Morrison
 Arthur Morton
 Jane Mullis
 Tommie Munro



Judy Murdoch
 Henry Murphy
 Homer Muse
 Virginia Myers
 Pamela Myers
 James Nance



John Nelson
 James Newland
 Lyn Nicholson
 Nancy Noblin
 Jerry Noles
 Gary Norman

Allison Oakes, Jr.
 Julianne O'Brien
 James O'Conner
 Nancy O'Hare
 Elizabeth O'Kelley
 Neva Olson



Evert Oortman
 Kent Ortman
 Clayton Paige
 Charlene Paris
 Nettie Paris
 Nina Park



Kenneth Parker
 James Parks, Jr.
 Robert Patterson
 Dallas Pattillo
 Houston Payne
 Terrill Pearson



James Percival
 Emmanuel Petkas
 Norman Pettys, Jr.
 Linda Phillips
 John Pierce
 Nancy Pirkle



Suzanne Pleyte
 Thomas Porter, Jr.
 Faye Prescott
 Jimmy Price
 David Prince
 Pat Prince



Robert Pritchett
 John Pruitt
 Jerry Ragsdale
 William Raines
 Bob Rainey
 Jo Ann Rape



Carl Rappold, Jr.
 Verrill Ray
 Larry Reams
 Ronald Rearick
 William Reed
 Wayne Reeves



David Reid
 Elise Reinhard
 Paul Reynolds
 Rebecca Rhodes
 James Richardson
 Linda Richardson





Clarence Rickerson
 Alfred Ritter
 Curtis Rivers
 Beverly Roach
 Betty Roberts
 Beverly Roberts



Colleen Roberts
 Jerry Roberts
 Marvin Roberts
 Pat Robertson
 Charles Robinson
 Paul Robinson



Raymond Roddy
 James Roland
 Arthur Romans
 Charles Romines
 William Roper
 Bill Ross



Angela Rowan
 Everett Royal
 Barbara Russell
 Douglas Sanders
 Norma Sanders
 Ira Sanderson

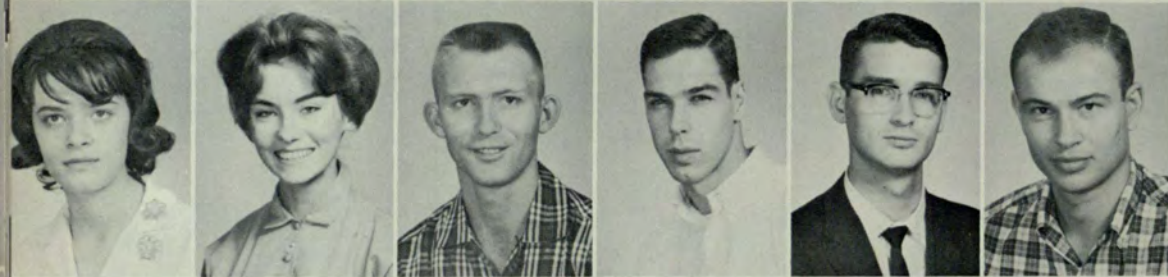

Zelma Saye
 Sharon Scarborough
 Bill Scarbrough, Jr.
 Michael Schier
 Michael Schmitt
 George Schroeder



Howard Schulman
 Roy Scoggins
 Marion Scott
 Sharon Scott
 Edward Scruggs
 Ann Seaver



Rebecca Seelbach
 Joseph Shaddix, Jr.
 Charles Sherwood
 Frankie Shirey
 May Shirley
 Herman Shugart



Ina Shuman
 Ronal Shutley
 Gordon Siefferman
 Harold Simmons
 Shirley Simpson
 Kenneth Singletary

Kalliop Skandalakis
 Carol Skelton
 Carol Smallwood
 Adrian Smith, Jr.
 Alma Smith
 Barry Smith



Daniel Smith
 Joyce Smith
 Kimball Smith
 Linda Smith
 Ken Smith
 Larue Smith



Sidney Sorensen
 Jimmie Sorrells
 Henry Sottnek
 Virginia Sparks
 Pat Spencer
 Margaret Spies



James Stacy
 Mary Starnes
 Hans Steele
 Carol Steinichen
 Paul Stevens
 Bonnie Stewart



Georgia Stewart
 John Stitt
 Jayne Stoddard
 James Stout
 Charles Stowers
 William Stripling



Robert Strom
 Ted Stubblefield
 David Sullivan, Jr.
 Juanita Summerlin
 French Summers, Jr.
 Jon Summerville



Loren Sundgren
 Lucinda Swaim
 Joyce Tabb
 Jean Tanner
 Jerry Terrell
 Mary Terry



Diane Thomas
 Ann Thomas
 Janice Thompson
 Robert Thompson
 Mary Timmerman
 Mary Tingle





Bianca Tinsley
James Todd
Paul Townley
Stuart Travis
Carole Tucker
Raybon Turner



Richard Turnipseed
Frank Ulman
Riley Van Hook
Terry Vassey
Rebecca Vaughan
Joe Vestal



Linda Vineyard
Mary Walker
Thomas Walker
Victoria Wall
James Walters
Fielding Warren



Kathleen Watkins
Bonnie Watson
Susan Watson
William Webb
George Webster
John Webster



John Wells
Charlotte West
George West
Robert Whatley
James Wheeler
William Wheeler



Elizabeth Whitaker
Joyce White
Linda White
John Whitley
Jo Ann Whitmire
Larry Wicker



David Wilbanks
Ann Wilder
Ray Wiley
Rosalind Wilhoit
Glen Williams
Eloise Williams



Emory Williams
Harold Williams
Fred Williams
Jimmy Williams
Linda Williams
Mary Williams

Paul Williams
David Wilsdon
Caroline Wilson
Carole Winfree
Robert Wise
Charles Wood



Martha Wood
Jackie Woodall
James Woodall, Jr.
Edith Woodham
Carole Wright
Pat Wynne



John Zellner, Jr.
Jerry Hayes

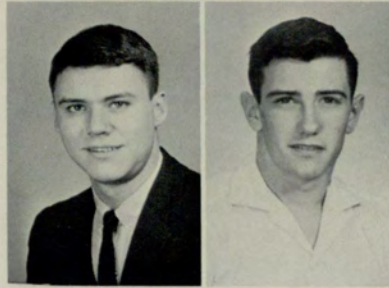

FRESHMAN CLASS



LouAnn Abner
Bobby Acree
Brenda Adams
Patricia Adragna
Valerie Alderton
Jerry Aldredge



Sarah Alexander
Carol Allen
Cora Allen
Nancy Allen
James Anderson
John Anderson



Ronald Anderson
Melodie Andrews
Sandra Andrews
Judy Apple
Milton Arnold
Betty Arnold



Joseph Arnold
Fred Arp
James Askew
Jere Atchison
Catherine Atkin
Allen Austin



Sydney Bagwell
William Bailey
Danny Baker
Robert Baldwin
Willie Ballentine
Phyllis Banks



Thomas Barber
Walter Barber
Clare Barfield
Harold Barnes
Joyce Barnes
Danny Barron



Angela Bartles
Sara Bartlett
Joan Baskin
Robert Bates
Clara Baxley
Nancy Beazley

Richard Beck
 Suzanne Beck
 Carol Bell
 Louis Bell
 Kenneth Benefield
 Jerry Bennett



Arthur Benton
 Joe Bethea
 Martha Beverage
 Marilyn Bird
 Walter Bird
 Jane Bisgard



Ethel Bishop
 Kenneth Bishop
 Judith Blackaby
 Sandra Boehm
 Samuel Bogle
 Margarita Bonilla



Sharon Booth
 Frank Boozer
 Thomas Boren
 Sharon Boring
 Shirley Bowers
 Stephanie Bowie



James Bracewell
 Joyce Bradbary
 Mary Bramlett
 George Bray, Jr.
 Richard Bray
 William Breedlove



Nancy Brinkley
 Julia Brook
 Marcia Brooks
 Barbara Brown
 Delmas Brown
 Jerry Ann Brown



Larry Brown
 Susan Brown
 Patricia Browning
 Sherry Brownlee
 Katherine Bruce
 Richard Bullard



Betty Burch
 Susan Burdette
 Edward Burnett
 Virginia Burnett
 Robert Burns
 Shelagh Burns





David Bursey
 Fred Burton
 Barry Buttram
 James Byrd
 Ronald Cadora
 David Cagle



Delton Cain
 Margaret Caldwell
 Ed Carr
 Carolyn Carroll
 Jeannie Carson
 Sally Carson



Adrian Caruthers
 Audrey Case
 Raymond Cash
 Gordon Catts
 Charlotte Cavender
 William Chapman



Linda Chappell
 Richard Childs
 Terry Chupp
 JoAnn Clark
 Susan Clark
 Tommy Clark



Stephen Clarke
 Anthony Claxton
 Jeannie Clay
 Marie Clem
 John Cobb
 June Cobb



Doris Cochran
 Diane Cohen
 Lois Cohen
 Brenda Cole
 Hillard Cole
 Sandra Cole



Betty Coleman
 James Collins
 Jonni Collins
 George Colvin
 Joel Colvin
 James Combee, Jr.



Bradley Conn
 Carol Conrad
 Kenneth Cook
 Linda Cook
 Charles Cooke
 Trew Copeland

Willetta Cornelius
 Patricia Cowan
 Emory Cown
 Sabrie Craddock
 William Craig
 Robert Crain



Michael Cravens
 Charles Cregar
 Loretta Cross
 William Crowder
 Robert Curto
 Alfred Dahlberg



Michael Dalton
 Susan Dance
 James Davenport
 George Davidson
 Charles Davis
 George Davis



Lee Davis
 Julia Davis
 Morris Davis
 William Davis
 Lewis Dean
 Tommy Dean



Barbara Dees
 Mary Dennard
 Henriett Dettmering
 Donald Diffenderfer
 Mary Dillion
 Roger Dimsdale



Deanne Dobbs
 David Dodd
 Harold Doherty
 June Donehoo
 Roswell Doty
 Kirby Douglas



Frank Dowdle
 Jerry Downen
 Marilyn Downing
 Sylvia Drake
 Daniel Drill
 John Droughton



Nancy Dunbar
 Homer Duncan
 Irene Dunne
 John Durham
 Colette Dusthimer
 Robert Dye





Frances Dyer
Marilyn Eads
Gwendolyn Easley
Audrey Eaton
John Eaves, Jr.
Martha Eaves



Helen Eberlein
James Edwards
Dee Ellis
Welborn Ellis
Nancy English
Michael Erickson



Robert Erwin
Elaine Eskew
Nena Estes
Sherron Esther
Judy Ethridge
John Eubanks



Arlene Eustace
Gloria Evans
James Evans
Patricia Eves
Marcia Ezell
Janet Fagen



Karen Fagen
Ronald Farmer
Marion Farrar
Steve Farrell
Grace Feast
Patricia Ferguson



Benjamin Fields
James Fletcher
Clarence Ford, Jr.
Barbara Foster
William Foster
Dewey Fowler, Jr.



Horace Franklin
George Frapart
Shirley Friend
Anthony Fuller
Herbert Galloway
David Gamadanis



William Gammage
Loretta Garrett
Danny Garrison
Mozelle Gartrell
George Gary, Jr.
James Gazaway

Joyce Gilder
 Sammy Godsey
 David Goff
 Dianna Goforth
 Judith Gordon
 Thomas Graham



Terri Grant
 Jackson Grantham
 Cleve Gray
 Martha Green
 Nancy Greenberg
 Linda Greene



Victor Gregory
 Linda Gresham
 Richard Haas
 Gerald Habeck
 Leslie Haire
 Robert Hale



Ronald Haliburton
 Walton Hallowes
 Betty Hamby
 James Hancock
 Jerrell Hand
 John Hanna



Laura Hanson
 Brenda Hardin
 Tommy Harper
 George Harris
 Connie Harrison
 Patricia Hartlein



Susie Hash
 Arthur Haskell, Jr.
 Jerry Hassler
 Bernice Hatcher
 Juanda Hawkins
 Solange Hawkins



Glenn Hayes
 Kathryn Hayes
 Mary Head
 John Heath
 Alton Heck
 Theron Heck



Gayle Henderson
 Leonidas Hickman
 Andrea Hill
 Louis Hill
 Sandra Hill
 George Hilliard





Michael Hilworth
James Hindman
Sandra Hines
William Hobbs
Judith Hodge
Gayden Hogan



Betty Hogue
Lynette Holcombe
Larry Hollis
Harvey Hooks
Doris Horne
Vicki House



Patricia Housworth
Jimmy Howell
Patricia Howell
John Hudson, Jr.
Elinor Hughes
Morris Hughes



Jeanne Humphrey
Horace Hunter, Jr.
Lee Hunter, Jr.
Karen Hutchins
Margaret Hynes
Frederick Ivey



James Ivie
Robert Jackson
Paula Jamison
Susan Jessup
Fred Johnsa
Barbara Johnson



Carol Johnson
Howard Johnson
James Johnson
Nancy Johnson
Rachel Johnson
Charles Johnston



William Johnston
Eric Joiner
Jonsey Jones
Michael Jones
Shirley Jones
Patricia Jordan



Patricia Jowers
Neal Kalefsky
Marilyn Kaylor
Gary Keinat
Frank Kelly
Karon Kelly

Lynn Kerin
 Jerry Kidd
 Linda Killmeyer
 Brenda Kirk
 Harry Kittle
 Edward Knight



Marshall Knox
 Karen Krugman
 Nancy Kunz
 Lynne Labdon
 Thomas Lacy
 Ronald Lane



Linda Layfield
 Bobbie Layne
 Linda Leach
 Marcia Legrand
 Sandra Leiker
 Andrew Lett



Howard LeVasseur
 Barbara Lewis
 Annette Lifsey
 George Lifsey
 Mary Lisenby
 Donna Little



Gerald Littleton
 Charles Livsey
 Daisy Lord
 Grace Lourcey
 Joseph Loveless
 Kenneth Loveless



Jane Luke
 Sarah Lyle
 Ellen Lynch
 Joyce Lynn
 Sarah Lynn
 Harvey Lyon



Sandra McCarty
 Nancy McClure
 William McCollum
 Joann McCord
 John McCord
 Roy McCreary



Martha McCurry
 Barbara McDaniel
 Margaret McDonald
 Mary McElreath
 Dave McGinnis
 Donald McKinney





Jeanne McKown
Charlotte McPherson
Doanne Malia
Yvette Maloof
Brenda Mann
Shirley Manus



Richard Marshall
Harold Martin
Jane Martin
Marion Martin
Shirley Martin
Herman Massey, Jr.



Paul Matthews
William May, Jr.
Brinda Mayfield
Susan Mayo
Alice Meacham
Robyn Meek



Cora Milford
Mary Miller
Glenn Milligan
Bonnie Mitchell
Phyllis Mitchell
Sandra Mitchell



Lawrence Mize
Larry Montgomery
Dean Moon
Winton Moreland
Mildred Morris
William Murell



India Murphy
Carolyn Nash
Donald Nash
David Neal
Glenda Nelson
Janice Nelson



Wiley Nelson, Jr.
Mary Nesbitt
Margaret Neubert
Lewis Newman
Agnes Newton
Donald Newton



Judith Nix
Katherine Noland
Robert Norton, Jr.
Roy Odom
Howard Olson
Marion O'Neill

Benny Orr
 Nancy Oschman
 Greg Panos
 Sharlie Panos
 Thelma Pardue
 Eleanor Parish



Linda Parker
 Anne Parks
 Roy Parrott
 Robert Pattillo
 Vivian Paul
 Sue Peckham



Gene Peitso
 Joe Pennington, Jr.
 Sara Perdue
 John Perkins
 Julia Perry
 Shannon Perry



Ronald Persall
 Calvin Peugh
 Isabell Phillips
 Mary Phillips
 Olin Piper
 Lynda Plunkett



Mary Poe
 Ernest Poole
 Carol Portnoy
 Francies Poulos
 Francis Powell, Jr.
 Judith Powell



Mary Powell
 Robert Powell, Jr.
 Mary Presnell
 James Pruitt
 David Puckett
 Phoebe Puckett



Bennie Purcell
 Ronald Rabon
 Jimmy Ragan
 Sandra Ragsdale
 Gordon Raines
 Ronald Rainwater



Alberta Rand
 Patricia Rand
 Joseph Ransbotham
 Thomas Ratteree
 Carl Rauschenberg
 Walter Rawlins





Kenneth Reese
 Bonnie Reeve
 James Reeves
 Paden Reeves
 Robert Reeves
 Wanda Reinhold



Judith Rhodes
 Joan Rice
 William Richards
 Rebecca Richardson
 Bobbie Rider
 James Rimer



James Robbins, Jr.
 Caryn Roberson
 Jean Roberts
 Lois Robertson
 Bobby Robison
 James C. Robinson, Jr.

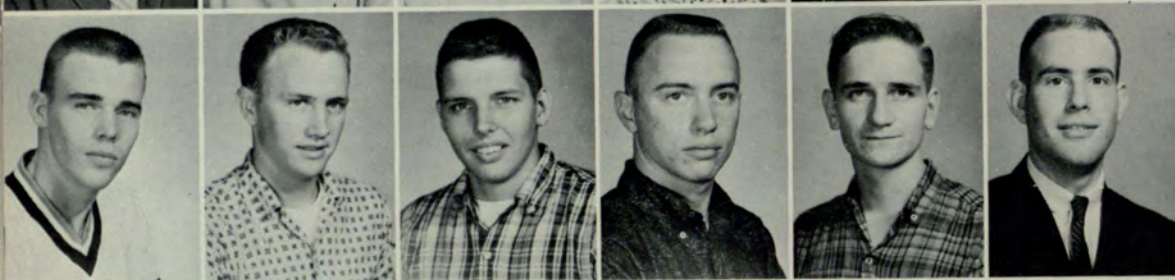

Jimmy L. Robinson
 Norman Roescher
 Francis Rogers
 Michael Royston
 Albert Rozier
 Harvey Rubin



James Rucker, Jr.
 Ollija Saars
 Gwendolyn Sammons
 William Sams
 Otis Sanders
 Mollie Sargent



Howard Scheer
 Stephen Schuett
 Joel Sharpton
 Carl Shelfer
 David Sherrer
 Martha Shores



Wallace Shows
 Phylis Shuttleworth
 Eleanor Sikes
 Carolyn Sisum
 Michael Skelton
 Flora Skiados



Douglas Sligh
 Larry Sloan
 John Smallwood, Jr.
 Barbara Smith
 Beverly Smith
 Carolyn Smith

Ingeborg Smith
 Jack Smith
 James Smith
 Walter Smith
 John Smithson
 William Sosby



Carl South, Jr.
 Beverly Souto
 Henry Sparrow
 Brenda Spinks
 Connie Spivey
 Carole Spurlin



Thomas St. John
 William Stanley
 Judith Steele
 Martha Steppe
 Melanie Stevens
 Patricia Stevens



John Stewart
 Deanna Stille
 Thomas Stocks
 John Stone
 Julia Stone
 Marcia Stone



John Strange
 Robert Strickland
 Mary Stubbs
 Sandra Suddeth
 Robert Suggs, Jr.
 Alice Taylor



Clay Taylor
 Sandra Taylor
 Donald Tebbs
 Linda Terhune
 John Thacker
 Leroy Thacker



Charles Thomas
 Roy Thomas
 Dennis Thompson
 Judith Thompson
 Penny Thompson
 Joseph Tillirson



Dixie Towns
 Becky Tucker
 Curtis Turner
 Marion Turner
 Beverly Tyson
 William Tyson





Sam Ulm
 Marian Van House
 Maureen Vickers
 Benjamin Vincent
 Brenda Vineyard
 Joseph Vineyard



Sherbert Waddell
 Wales Wagnon, Jr.
 Brenda Walker
 Robert Walker, Jr.
 Gerald Wallace
 Martha Ward



Ellis Warlick
 Phylis Washington
 Robert Watkins
 Mary Watters
 Carol Watts
 Jack Weaver



Eleanor Wellborn
 Jacque Wells
 Judith Wells
 Lewis Wells
 Julia Werner
 Sylvia West



Margaret Whatley
 Barbara Wheelchel
 Brenda White
 Carlton White
 Elwood White
 Lloyd White



Thomas White
 Kenneth Whitehead
 Gary Whitfield
 Jerry Whitmire
 Benjamin Whittington
 Terry Whitworth



Brenda Wilkie
 Judy Willbanks
 Charles Williams
 Ellen Williams
 Fred Williams, Jr.
 John Williams, III



Lynn Williams
 Sandra Williams
 Jerry Williford
 Ronald Willingham
 William Willis
 Georgia Wilson

Mary Wilson
 Robert Wilson, Jr.
 Evelyn Winchester
 Ernest Withers
 Thomas Wolfe
 Brenda Wood



Elizabeth Wood
 Lionel Wood
 Nancy Woodall
 Ronald Woods
 Judith Work
 Jack Worth



Edgar Wright
 Martha Wright
 Peggy Wright
 Sheila Wright
 Franklin Wrighter
 William Wyatt



Jan Yarbrough
 Cynthia Young
 Howard Young
 Sandra Zierath
 Alan Zubay





INE PRINTING SINCE 1887—

That's the story of Foote & Davies, Inc.

Today we have one of the most modern and best equipped plants in the country. And fine Yearbooks have always been an important part of our business. Our craftsmen believe in quality and strive to produce the "best in the Industry." Our excellent printing doesn't just happen—it's a combination of production research, craftsmanship, and painstaking supervision.

FOOTE & DAVIES, INC.

764 MIAMI CIRCLE, N. E.

Printers • Lithographers • Book Manufacturers

ATLANTA 24, GEORGIA

