

RAMPWAY

RICHARD McCRARY
Editor-in-Chief
JANICE MATTOX
Associate Editor
CHRIS FLUEHR
Associate Editor

JERROLD BAILEY *Business Manager*

PATTY WYNNE *Activity Editor*

MEL BURTON *Sports Editor*

JOAN McGAHEY *Sorority Editor*

BOB MASSEY *Fraternity Editor*

JERRY TYSON *Military Editor*

JEANNE COFIELD *Introduction*

CATHY BERRY *Introduction*

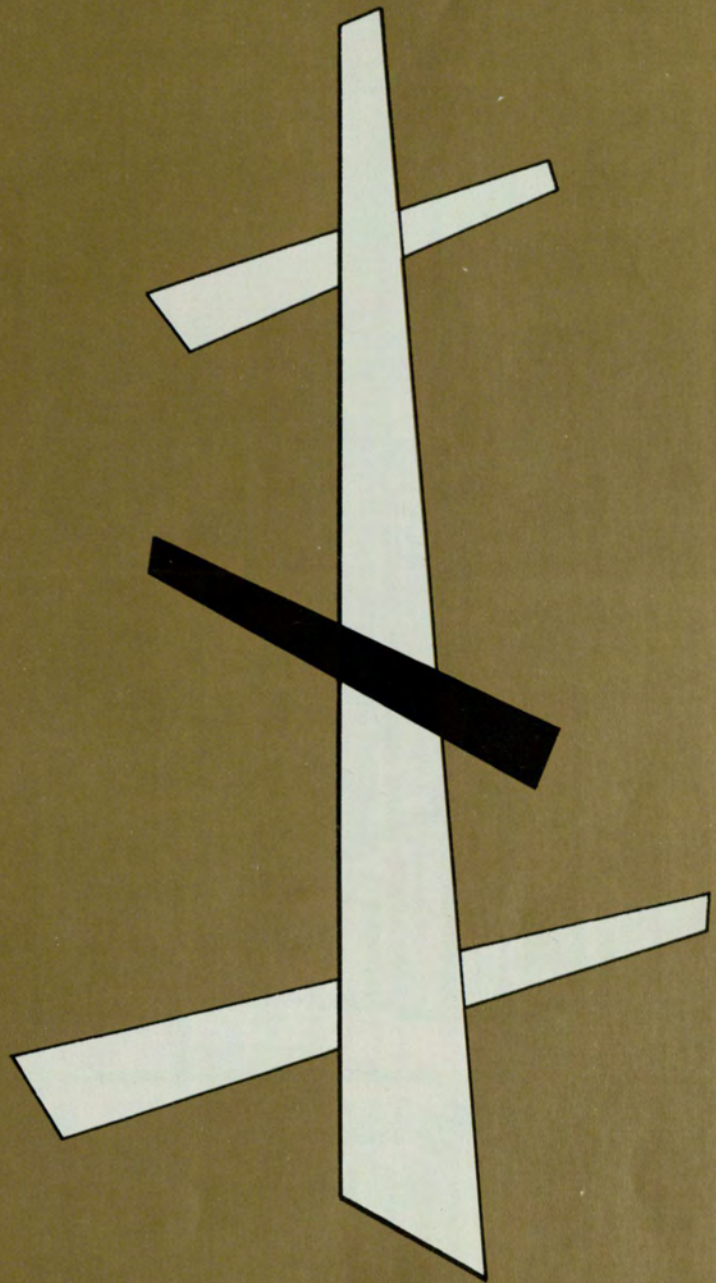

RAMPWAY

1963

Georgia State College
Atlanta, Georgia

THE

Rampway

1963

Volume-36

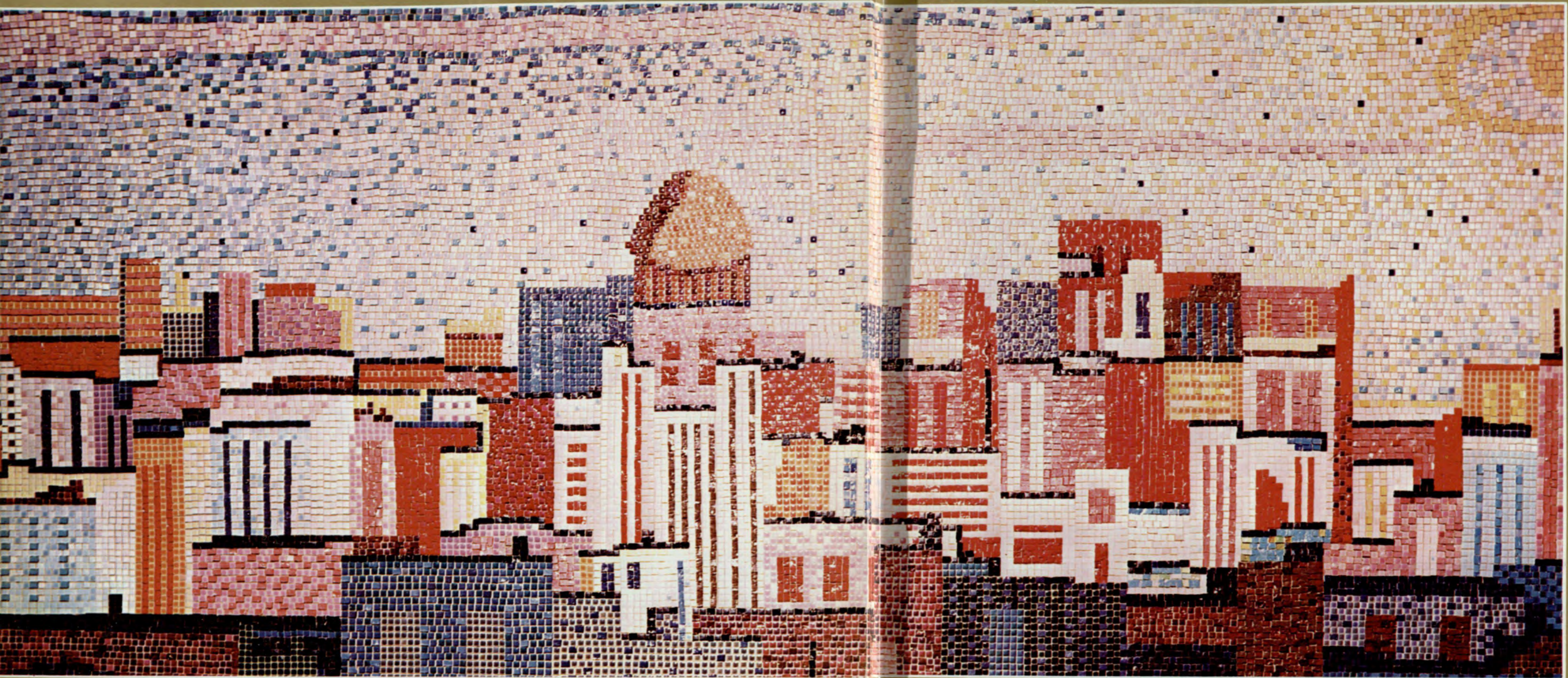

Georgia State College

Atlanta, Georgia

CONTENTS

Faculty



Activity



Beauty





Athletics

Military

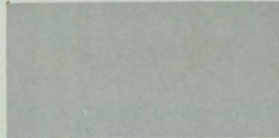
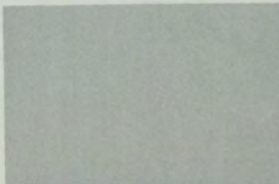

Organizations



Classes

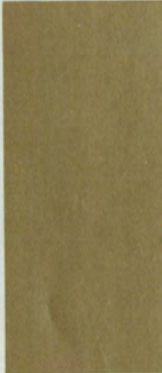



DR. DOZIER CADE

In Appreciation . . .

DEDICATION

Dr. Dozier Copeland Cade is a man of gentleness and determination, of humility and wisdom, of charity and faith. He deserves the old-fashioned designation of *gentleman and scholar*.

As Director of Public Relations and Head of the Department of Journalism at the College, Dr. Cade works indefatigably in the interest of the welfare of the students and of the faculty. He is ever ready to expend his intelligence and his energy to assure the College of the very best possible presentation of truth for our health and prosperity.

A native of Eufaula, Alabama, Dr. Cade took his public school education in the Eufaula High School, his A.B. degree from the University of Alabama, his M.S.J. degree from Northwestern University, and his Ph.D. degree from State University of Iowa. He is the only person in the state of Georgia who has a Ph.D. in journalism. During his undergraduate career, he participated in student life in many capacities and offices. He is a member of Sigma Alpha Epsilon social fraternity, a member of Phi Beta Kappa honor society, and a member of Sigma Delta Chi journalism society.

Dr. Cade's teaching experience has been at Emory University, Northwestern University, and Georgia State. His newspaper experience has been with the *Eufaula Tribune*, the *Tuscaloosa News*, the *Chicago Daily News*, and the *Atlanta Journal*. He is an editor of the *Journalism Quarterly* and author of a collaborative textbook in journalism.

During the War of 1939-1945, Dr. Cade was a soldier in the China-Burma-India theater where he served with bravery and distinction and was decorated by Generalissimo Chiang Kai-shek with the Special Breast Order of the Cloud and Banner, a major Chinese Government Medal.

Dr. Cade is nationally noted in the world of journalism and is listed in *Who's Who in the Midwest*, *Who's Who in the South and Southwest*, *Who's Who in Public Relations*, *Who's Who in American Education*, and the *Directory of American Scholars*.

In youth Dr. Cade married Miss Catherine Tomlinson Woodman, a charming and beautiful lady, who is a perfect helpmeet for him. They have two children, Woody and Jimmy.

Dr. Cade is a Christian man whose strong Presbyterian outlook gives him conscience and courage. He is always prepared to come to a careful decision and to do his duty.

Here are a few sentences from an unsolicited letter written to Dr. Cade by a former student whom he had taught and advised. "This letter is written to express in a small way my profound appreciation for the help you have given me over the years in getting my career straightened out . . . However none of this would have come true had you not taken an interest in me and helped me over some of the obstacles in my way . . . Of all the people and advisers I have known, you have played a more important part in my life than anyone else." Such a statement needs no comment.

We at Georgia State College are very fortunate to have so capable, so good, so kind a man as Dr. Cade among us.



GEORGIA STATE COLLEGE



Atlanta . . . "city of one million" and still growing. New buildings rise in the skyline of a city that is booming with progress. Freeways snake their way from Atlanta to all parts of Georgia and the South. Commerce and industry thrive in this southern metropolis, and the fine arts discover a community eager to enjoy them.

Georgia State . . . college community in the midst of a southern boom town. Surrounded by busy city streets, tall concrete beehives, and the gold dome of the capitol, Georgia State College prepares young men and women for whatever tomorrow may bring. The School of Business Administration has become one of the best in the nation, and the reputation of the School of Arts and Sciences has grown immensely in the past few years. Georgia State offers higher education in many fields of study to the residents in the metropolitan Atlanta area.





A CITY WITHIN A CITY

Progress Reflects New Recognition

Many school officials attend orientation.



Beautiful Hurt Park provides the background for Georgia State College.



In this atmosphere of Atlanta's growth and progress, Georgia State is aiming toward the future. Through the guidance of instructors and administrative leaders comes progress, and with it comes recognition. Georgia State College has developed into an academic community which is dedicated to the needs of the student. It is an institution preparing to grow with the progress of time. Plans are in the process of completion for the expansion of the present college campus and for better facilities to aid the attainment of education objectives.



President Langdale speaks to new Freshmen.



Georgia State is situated near the Hurt Building in downtown Atlanta.



Georgia State—a cosmopolitan college—provides the new environment.

A New Student . . . A New Environment . . .

New Freshmen entering Georgia State for the next few years will be entering a new college—a college with new ideas, new plans, new facilities, new faculty members, and new opportunities. Theirs will be a memory of four years of progress and excitement at Georgia State College.



Sandy Summerville attends the Mother-Daughter Tea.



The library soon becomes familiar to all new students.

... a New Memory



Representatives of each sorority speak to the new rushees.



Merrill Lee and Billie Ann Chapman are chosen Mr. and Miss Freshman.



Dean England speaks to the new Freshmen.

Orientation . . .



Pictures give Freshmen a glimpse into college activities.



Freshmen attend orientation.

First Glimpse Into a New Life

Dean England and Dean Trotter stop to converse.



Freshmen enjoy refreshments during orientation.

New students enjoy the Freshman Dance.



A week of Freshman orientation before registration and classes gives the new Freshmen a brief look at college life at Georgia State. Informative assemblies give Freshmen an opportunity to meet many of the department heads, administrators, and student leaders. They are introduced to every facet of life at Georgia State—from academic to social. The entire orientation program is climaxed by a dance and the selection of Mr. and Miss Freshman.



Registration . . .



Christine Tate pauses in order to fill out the forms necessary to complete registration.

Registration always brings a day of organized chaos to Georgia State. A necessity in every institution of higher learning, registration puzzles Freshmen and bores Upperclassmen. Every student, however, will have learned the art of standing in line.



Complete With Confusion

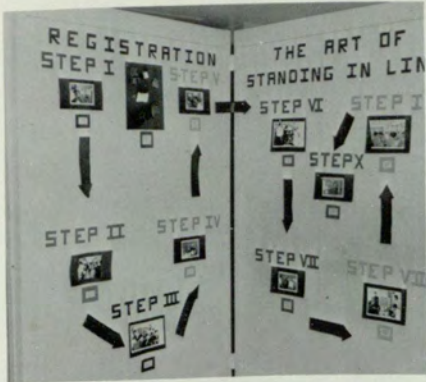

This outline helps Freshmen through registration.

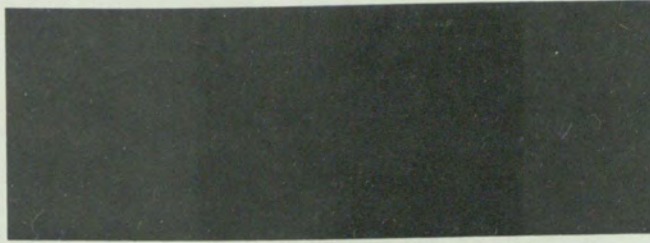

Members of the faculty explain registration procedures.



Students begin the long process.



At last students finish registration with tuition payments.



Merrilee Martin and Anne Gauze enjoy refreshments at the DZ party.



Donna Little welcomes new rushees for Alpha Phi.



Pat Thomas leads the Alpha Xi Delta "Round-Up" party.

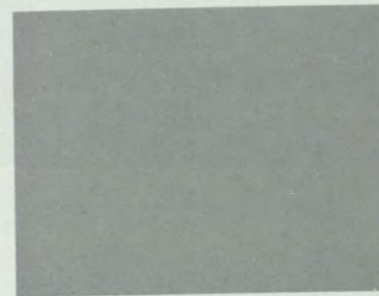

Rushees enjoy the AOPi "Deep-Sea Fantasy."



Julie Andrew and Mary Long Timmerman entertain rushees for Delta Zeta.

Greta Brand welcomes Laura Hanson to the AOPi rush party.



Fall Rush is one of the most exciting events of the year for the sorority and the rushees. During the first week, each sorority gives a two-hour party for the rushees. These parties are held in the Stone Mountain Room. On the following weekend, teas are given in the different chapter rooms. Finally the preferential parties climax the whirl of rush season, and bids begin a new "pledge" season.



AOPi entertains with a "deep-sea" skit.

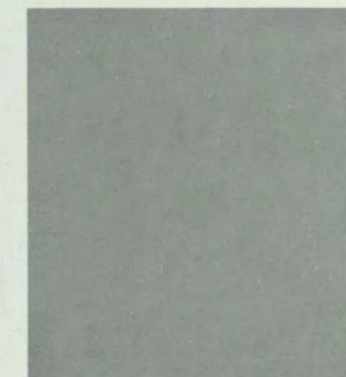

Sorority Rush . . .



Marilyn McGinty enjoys the DZ skit along with the rushees.

AOPi provides a modern "Neptune."



Judy Willbanks takes part in Alpha Phi's skit.



Dancy Crum welcomes rushees for Delta Zeta.



Mary Lee Hightower and Betsy Massey enjoy Alpha Phi's "Dreamland" party.



Linda Hinton meets the Alpha Phi's.

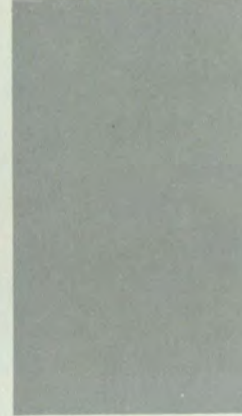

Merrily Cobb greets the DZ's at their "Circus" party.



Janice Mattox and Becky Tucker take part in the AOPi skit.

... A Whirl of Parties

Fraternity Rush . . .



Joan Rice and Jimmy Burton attend the Sigma Nu party.



Rushees and rush girls enjoy the Pi Kappa Phi party

The fraternities at Georgia State also go "all out" during Fall Rush. Besides the parties complete with combo and rush girls, the fraternities hold "smokers" so that the rushees have a better opportunity to get to know the brothers and the different fraternities before he has to make that all-important decision.



Lin McCormick plays the bagpipes at the Kappa Sigma party.



Donna Little attends the Pi Kappa Phi party.



Nancy Brown and Jerry Bailey represent the "Gay Nineties."



Brothers dress up as "gangsters" at the Pi Kappa Alpha party.



Sigma Nu displays its emblem for the benefit of rushees.

A Semester of Smiles

There is always a big crowd at the Sigma Nu party.

Tony Claxton dances at the Kappa Sigma party.



Richard McCrary and Mary Long Timmerman add to the atmosphere of the Sigma Nu rush party with their "Roaring Twenties" costumes.

The girls get in on the twist too.



Everyone enjoys dancing at the Pike party.

Pi Kappa Alpha "rush girls" enjoy the party as much as the rushees do.



The Sigma Nu's go "all out" to entertain the rushees.



Kappa Sigma reports a successful rush season thanks to the rush parties.





Dean England attends a Rush Smoker.



Pacifists demonstrate at Hurt Park, but Georgia State students quickly demonstrate to defend the Cuban quarantine.



Visitors are welcomed at the opening of the Art Gallery.

Dancy Crum and Bob Massey attend the Leadership Conference.



College Life Is Filled With Various Activities

The activities that accompany the beginning of each new school year must always give way to studies, classes, and daily routines. The library becomes a busy center for serious students. However, fun is inevitably mixed with studying. Students gather for social hours and new activities. College life settles back to its normal routine.



Students Carry on a Tradition of

Jimmy Burton, editor of the SIGNAL, pauses in front of Georgia State.



New students prepare to begin studies as fall activities end.



Each quarter brings with it a new season, a new air, and a new sense of progress. The weeks pass quickly into months, and the quarters seem to end as soon as they begin. Students work frantically to finish research papers, projects, and assignments as time for exams approaches. During each exam week a sense of quiet hangs over the usually rigorous college life as students prepare to successfully complete another quarter. Students also provide outstanding leadership at Georgia State in activities. Led by an inspiring administration, new goals and accomplishments are being met.

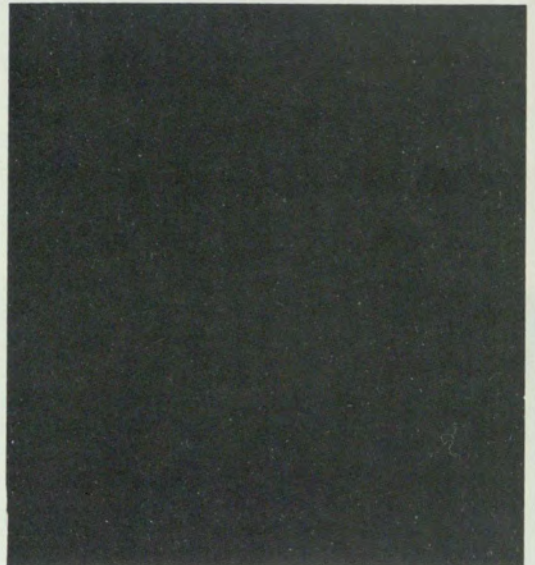

Leadership

College students express a new independence of thought.

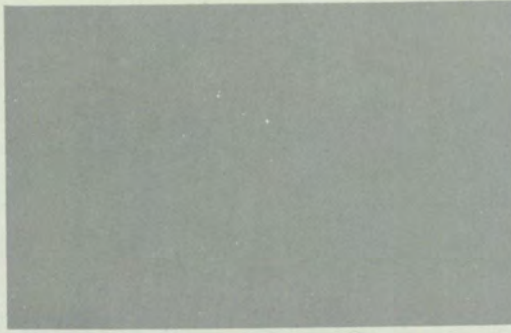

Richard McCrary, editor of the RAMPWAY, addresses new Freshmen.



College administrators attend the Leadership Conference.

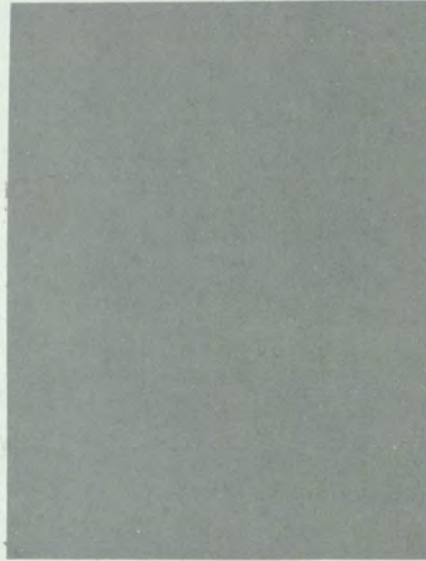
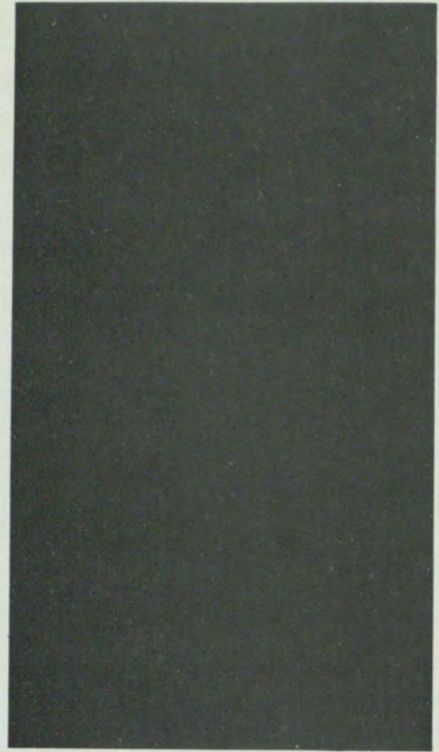
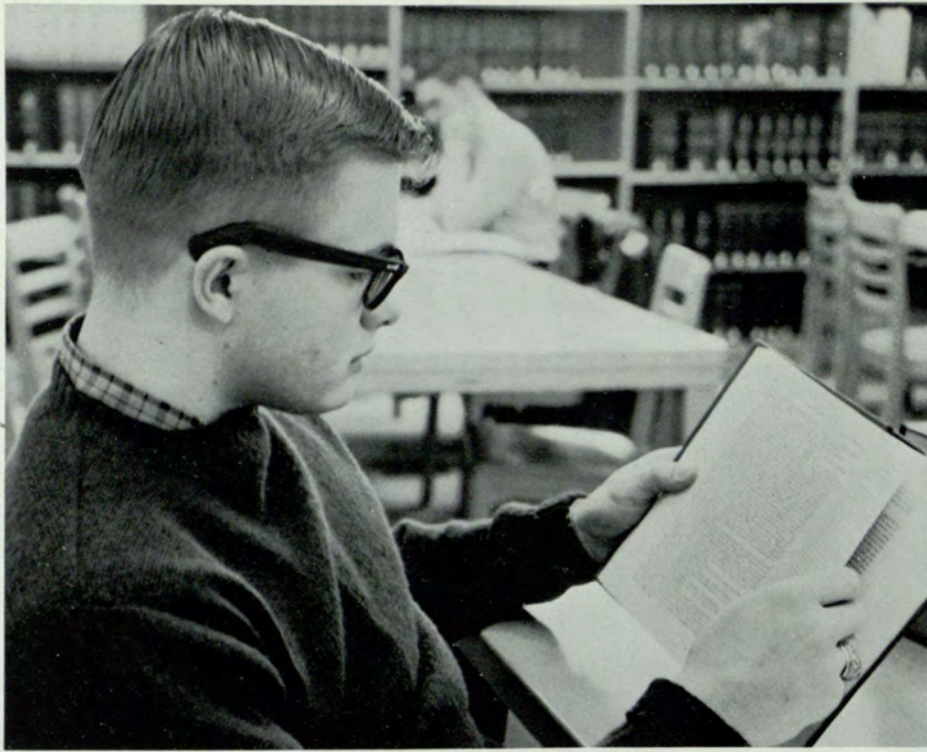

The Tension of
Exams, Study
and Hope!



... A Sigh
of Relief
... the
Quiet of
Completion.



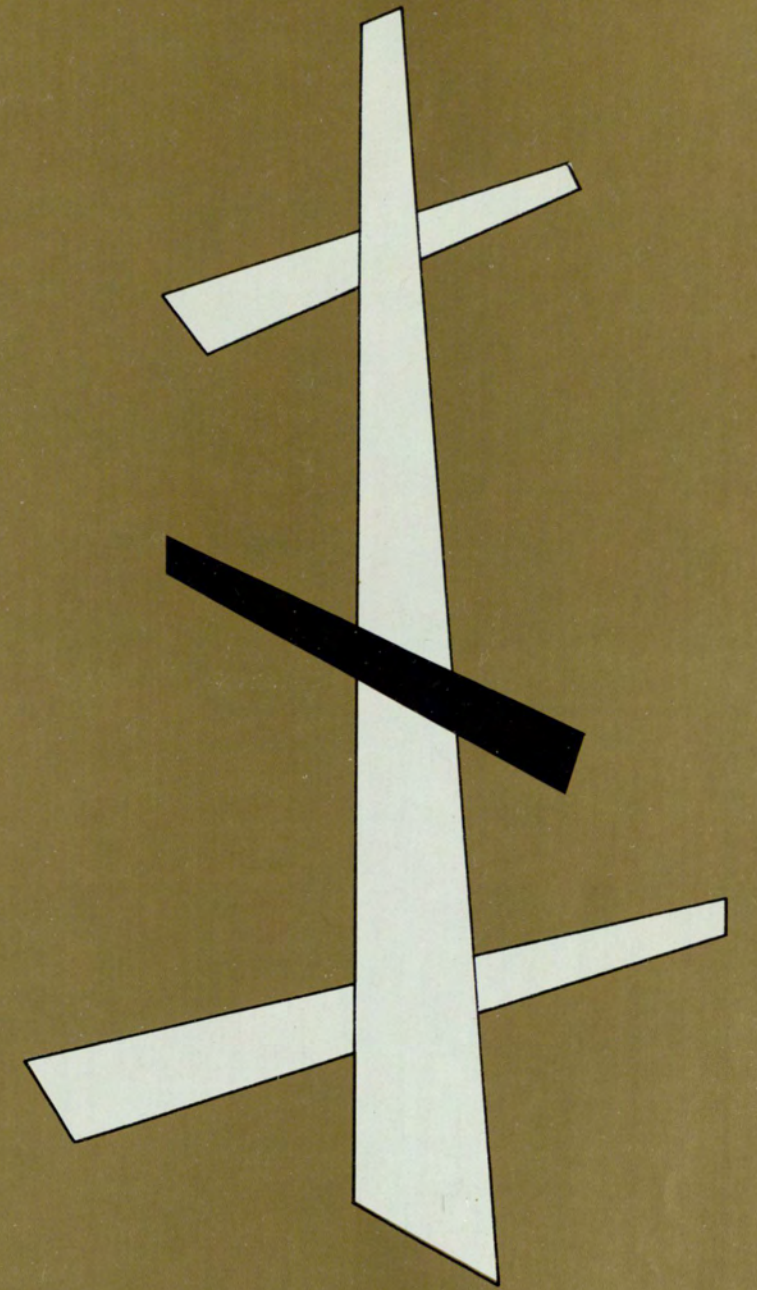

BEAUTIES



*Beauty is "The Word" for
Rampway Queen and Court in '63*



*Miss Rampway
Mary Long Timmerman*







Miss Joan Rice
Rampway Court



Miss Brenda Wilkie
Rampway Court



Miss Barbara Crosby
Rampway Court



Miss Barbara Stewart
Rampway Court



*Miss Barbara Lane
Rampway Court*



*Miss Gwen Wells
Rampway Court*



Miss Sandra Summerville

Greek Week Goddess

Rampway Court







Linda Jane Satterfield

May Day Queen



Michal Swenson

Homecoming Queen



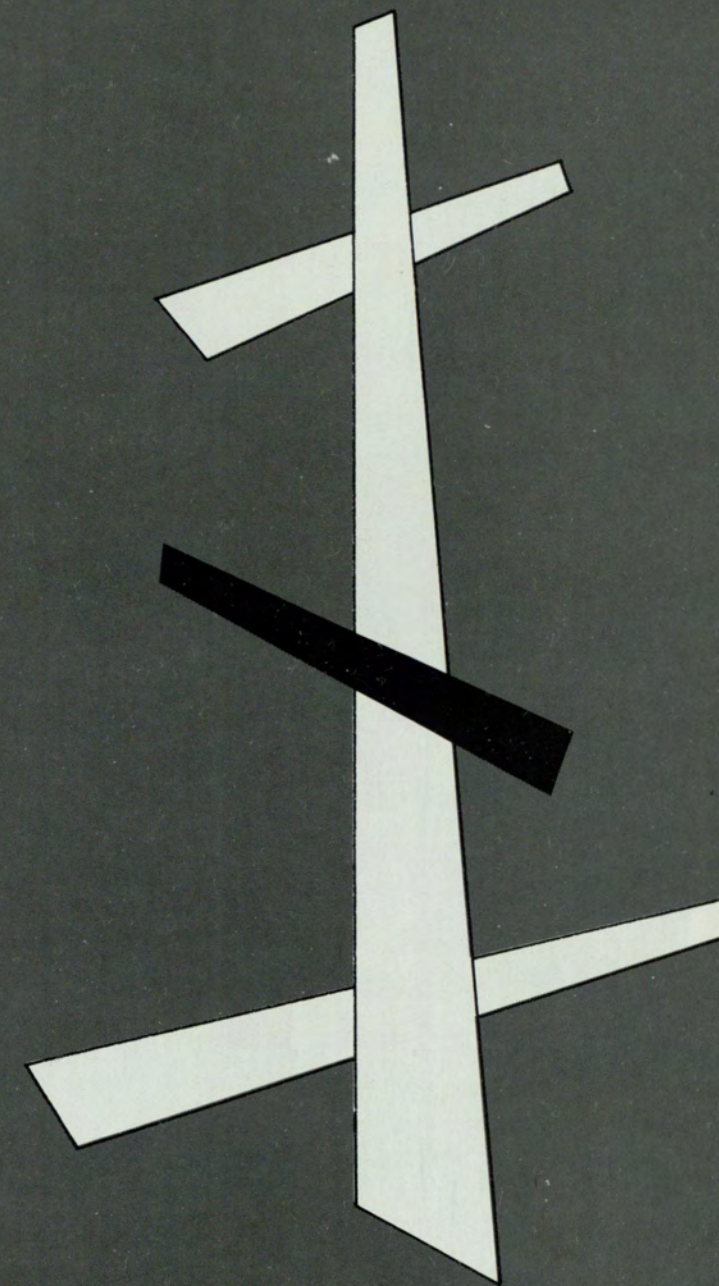

ACTIVITIES



Miss Michal Swenson

Homecoming Queen



And the Queen is crowned by Judy de Torony.

HOMECOMING COURT

Elaine Ogletree, Michal Swenson, Nancy Brown



HOMECOMING FINALISTS

Nancy Brown, Merrilee Foote, Barbara Lane, Phyllis Shuttleworth, Michal Swenson, Dancy Crum, Marilyn McGinty, Elaine Ogletree, Linda Jane Satterfield, Anne Ketchin.



Kiss from "Ugly Man," Jerry Bailey.



Fifty girls await interviews.



I can't believe it!



Contestant
Cary Howard



Anxious girls



Contestant, Linda
Jane Satterfield



Contestant
Nancy Brown



The Biggest Crowd Ever—Standing Room Only



OUR RENOWNED SPEAKERS
PRESIDENT LANGDALE
DOUGLAS EDWARDS



Ga. State was honored to have Douglas Edwards, C.B.S. News Commentator



Introductions by Bill Redd



A few well-chosen words from our Dean of Students



HOMECOMING COMMITTEE

John Whitley, Sammy Brownlee, Charles Vanhouse, Sherron Esther, Judy de Torony, Laura Hanson.



The Four Preps



And The Crowd Loved Them!



Great accompaniment



Be-Bop-Bam-a-ram-a-ling-ding-dong!



I'm Dean England and I like to twist!



I beg your pardon!

Thank you



A welcome to all alumni



Hi!



Miss Sandra Summerville
Greek Week Goddess

GREEK WEEK 1963



GREEK GODDESS AND HER COURT

Marilyn McGinty
Sandra Summerville
Barbara Lane





Delta Zeta Wins First Place Sing Night



2nd Place — Alpha Phi Sorority

Alpha Omicron Pi Sorority



Kappa Theta Sorority

The judges listen attentively!





Sigma Phi Epsilon



Pi Kappa Alpha



Sigma Nu Takes First Place Sing Night



Pi Kappa Phi



Kappa Sigma



An Interested Audience



Evelyn Hinesley gives top performance wins best actress award for Kappa Theta; Kappa Theta presents and wins with "Ga. State 2060."



Saturday night at the movies (Phi Sigma Sigma)



"Devil or Angel" (Delta Zeta)



Little Greek Riding Hood Alpha Phi



The Beat Greek Alpha Omicron Pi



A Hilarious Audience!



Now if you ask me . . .



Kappa Sigma takes first place skit night.



Well!



Sigma Nu



Sigma Phi Epsilon



Bud Millenbaugh, co-chairman



Phi Kappa Phi is second

Charlie Dickerson performs for Pi Kappa Alpha





Of course we're happy, we won the prizes?



Bob Massey accepts first place trophy sing night from Patty Wynne



Pat Thomas accepts First Place Skit Night from Bud Millenbaugh



Dancy Crum accepts First Place Sing Night



Bobby Hardwick accepts First Place Skit Night



Greek Week Chairmen, Tired but Happy!



Alpha Phi accepts 2nd place Sing Night



Don Diffenderfer accepts 2nd place

Waiting to make someone happy . . .



Evelyn Hinesley accepts Best Actress





Barbara Lane escorted by Ray Massey



Midnighters Make Dancing Easy



Marilyn McGinty escorted by Bobby Priest

MARDI GRAS '63

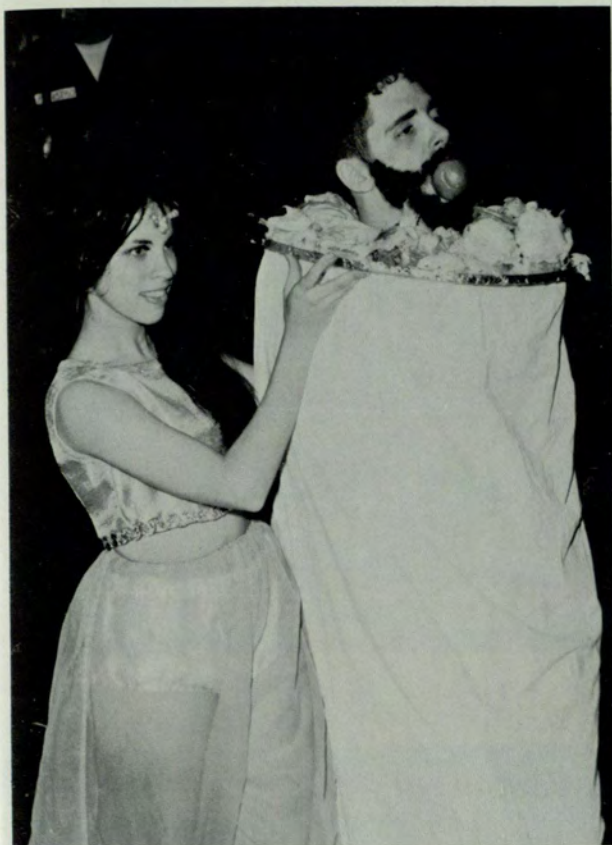

I can't talk right now, I've got an apple in my mouth



I wonder if I could taste that cotton candy?





Jimmy Fletcher Tosses for Prize at ZTA "Surprise"



I sure would like a teddy bear



Hmm, that was good



I hope they don't notice the chewing gum on the coin



Do we have a winner



Only cost a quarter

Very interesting





Mardi Gras Committee



Talk to me



Now cut that out



I like strawberry



Huntsmen perform at dance

CONTEST WINNERS



Meredith Williams and Buddy Smith win Couple Award



Donna Little and Richard Esther King and Queen of Mardi Gras



Scottie McCormick and Wilmont Phillips win the individual awards



Rodger Axelson and Carolyn Gallager



Bob Massey and Dancy Crum



Richard Esther and Donna Little

MARDI GRAS KING AND QUEEN CONTESTANTS



John Nichols and Greta Brand



Charlie Dickerson and Nancy Pirkle



Bob Chambers and Cheryl Southern

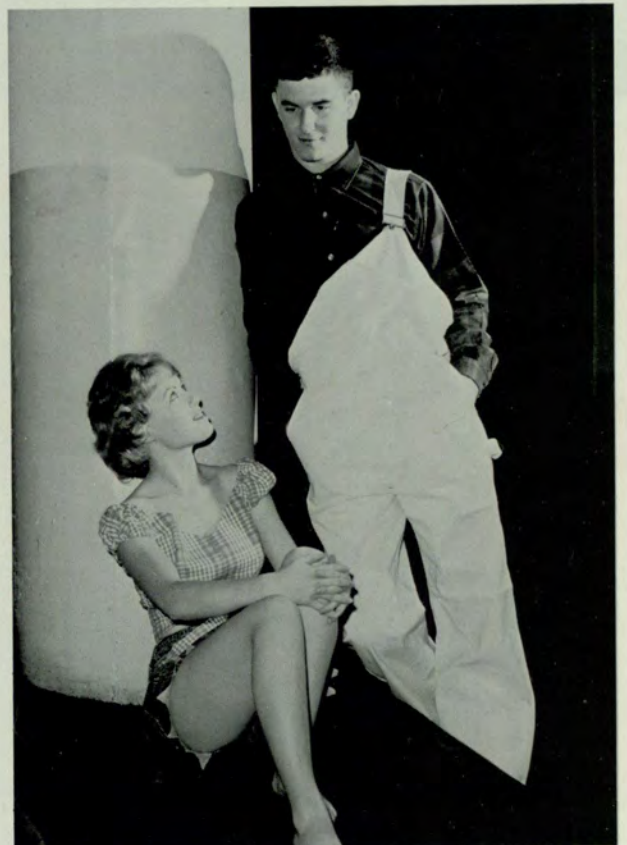

Margie Burgess and Paden Reeves



C
H
E
E
R
L
E
A
D
E
R
S

G.S.C.





BRENDA WILKIE — Co-Captain



NANCY BROWN — Captain



BARBARA BROWN



JOAN MCGAHEY



PATTY HILL



MARILYN MCGINTY



MERRILEE MARTIN



MARGY BURGESS



WHO'S WHO

JERROLD FRANKLIN BAILEY
BBA, Actuarial Science



JAMES MITCHELL BOWDEN, JR.
AB, Economics

HELEN GEORGE BROWN
AB, Sociology





RUTH COOPER
AB, Psychology



This is to Certify that

has been selected to appear in the
1962-1963 *Edition of*
Who's Who Among
Students
In American Universities and Colleges
from
Georgia State College

This honor comes in recognition of the merit and accomplishment of the student who was officially recommended by the above named institution and met the requirements of this publication.



Alfred Lindell
EDITOR



FRANK MALLORY COPELAND
BS, Biology

LUCY SPETH COWART
AB, English





JUDITH KOEVES deTORONY
AB, History

LINDA HARTZ DONALDSON
BBA, Accounting



CHARLES RICHARD ESTHER
AB, Psychology



JESSIE ELAINE FLETCHER
BBA, Accounting



CAROLYN RUTH GALLAGER
AB, English

GLORIA ELIZABETH GRAHAM
AB, History



JAMES BENJAMIN JOHNSON, JR.
BBA, Actuarial Science



BENJAMIN HAMILTON McDONALD, JR.
BBA, Marketing



KATIE LOU MAHONE
AB, Political Science



JANICE GAIL MATTOX
AB, Psychology

DONALD MOTHERSHED
AB, Sociology

JOHN DUDLEY NICHOLOS
BBA, Management

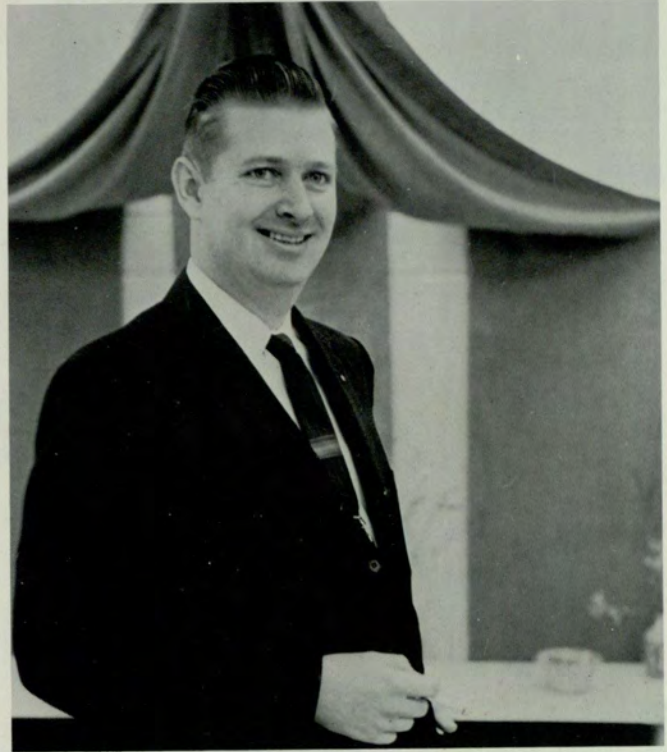

THOMAS NAPIER OELTMAN
BS, Chemistry





ROBERT BYRON PRIEST
AB, Psychology

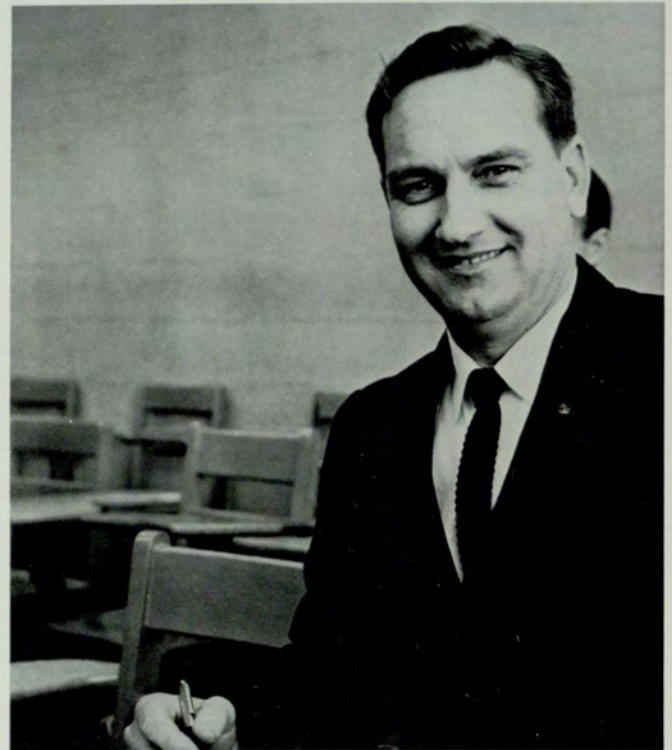

BILLY COLE REDD
BBA, Insurance



ROBERTA LEE REYNOLDS
AB, English

MARCIA LEE SPEER
AB, English



STUART BARRY STRENGER
AB, Psychology



PATRICIA ANNE THOMAS
AB, English



WILLIAM GERALD TYSON
BBA, Management



ANNETTE MARIE WADE
BBA, Management

MARY FRANCES VAUGHN
BBA, Accounting





RUTH TODD WELLS
AB, English



PRISCILLA ROSALIND WILHOIT
AB, Sociology



CATHARINE PATRICIA WYNNE
AB, English

Not pictured

Charles Taylor Davis
Daniel Lawrence Smith

Frances Jeanette Taylor
Elizabeth Morgan Whitaker
Katherine Othelie Whiting

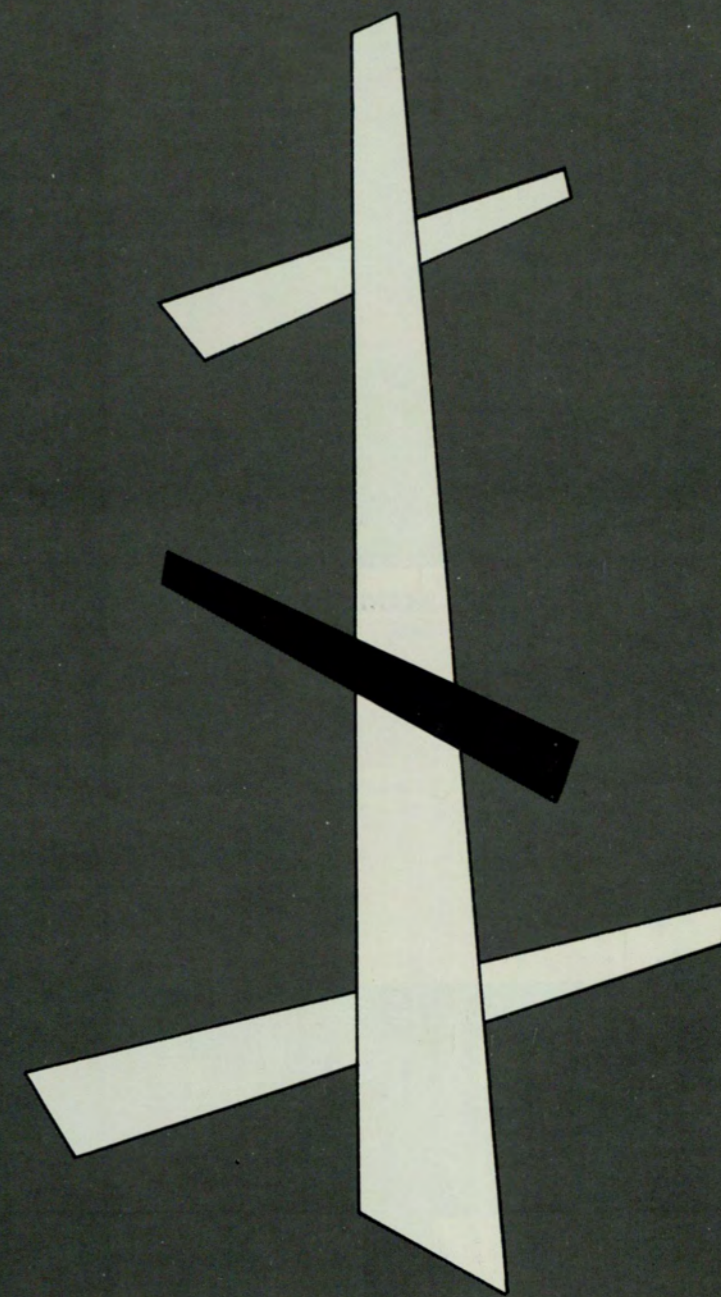

ORGANIZATIONS



GRETA BRAND
President

Alpha Omicron Pi Sorority is dedicated to fellowship among its members and service to Georgia State. The sorority was chartered at this college in 1957.

AOPi's are always active in campus activities. This year eight of its members were elected by their classmates to the Student Government Association. They currently hold the offices of Vice-President and historian of Alpha Lambda Delta, the largest national freshman honorary sorority. The Associate Editor of the Rampway and the News Editor of the Signal are AOPi's. They currently have several members in the Crimson Key Honor Society.

Members in AOPi also excel in beauty. The 1962 Homecoming Queen and the first runner-up to the Greek Goddess are AOPi's. Also we have the sweethearts of Sigma Phi Epsilon and Alpha Kappa Psi. This year we again captured the Panhellenic bowling trophy and also had the high scorer in this event.

Every year AOPi holds its annual Rose Ball. It is at this event that the "Most Outstanding Fraternity Trophy" award is given.

The pin is a monogram of the Greek letters AOII and the flower is the Jacqueminot Rose. Philanthropy and scholarship are emphasized now as they were when Alpha Omicron Pi was founded at Barnard College of Columbia University in 1897.



Prissy
Wilhoit
1st V.-Pres.

Mary
Gray
2nd V.-Pres.

Barbara
Russell
Treas.

Vicky
Cadora
Rec. Sec.



Sharon
Scott
Corres. Sec.

Bonnie
Barron

Nancy
Beazley

Diane
Caraway



Merrily
Cobb

Sandra
Cochran



Trew
Copeland

Mary Linda
Dillion

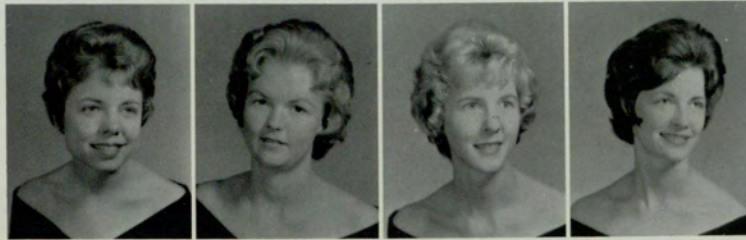

Arthurlyn
Dobbs

Mary
Drake

Judith
Essam

Sandra
Forester



Linda
Fortune

Shirley
Friend



A
L
P
H
A

O
M
I
C
R
O
N

P
I



Bobbi
Gregory

Sandra
Grey



Marsha
Handy

Betty
Harbin

Mary Lee
Hightower



Ann
Hilfiker

Barbara
Lane

Janice
Mattox



Margaret
Morris

Phylis
Shuttleworth

Not pictured

Nancy Dunbar
Sandra Allen
Sherron Esther
Barbara Francis
Betty Haury
Bettyanne Lambert

Brinda Mayfield
Linda Mayfield
Rose Moody
Virginia Myers
Lynn Smith
Virginia Strickland



Nancy
Stewart



Kay
Strawser



Michal
Swenson



Lyn
Talbot



Diane
Taylor



Becky
Tucker



Mary
Williams



Susan
Wood



Cynthia
Young





PATRICIA THOMAS
President

The Delta Xi Chapter of Alpha Xi Delta was pledged at Georgia State College in March, 1963. Bringing with it a twenty-six-year tradition as Kappa Theta Sorority, Alpha Xi Delta becomes the newest national sorority on the campus of Georgia State. Its members are active in all campus functions, serving as class officers, General Council and other organization officers and won first place in the 1963 Greek Week Skit and the 1963 Greek Week Actress of the Year Award.

The activities which were formerly those of Kappa Theta will continue in the program of Alpha Xi Delta which include a Fall and Spring house party, scholarship and Christmas Welfare parties and the annual Spring Formal at which time the new officers are tapped.



Elizabeth
McCurley
1st V.-Pres.



Joan
Smyly
2nd V.-Pres.



Jerry Lucile
Noles
Rec. Sec.



Evelyn
Hinesley
Corres. Sec.



Marie
Clem
Chaplain



Kay
Blair



Susan
Cammon



Pat
Camp



Carole
Dial



Gloria
Graham



Willa
Harden



A
L
P
H
A

X
I

D
E
L
T
A



Susan
Hill

Cheryl
Holland



Joyce
Hunt

Dixie
Ivey



Not pictured
 Elizabeth Bost
 Karen Hutchins
 Ronni Long
 Burma Morris
 Lynda Plunkett
 Nina Spivey
 Elizabeth Whitaker



Karon
 Kelly



Nancy
 Law



Nancy
 Pirkle



Gloria
 Rollins



Frances
 Rowlett



Judy
 Schenck



KATIE LOU MAHONE
President

Gamma Mu Chapter of Alpha Phi International Fraternity was installed at Georgia State College in 1956. Alpha Phi is the third oldest national fraternity having been founded October 10, 1872, at Syracuse University, Syracuse, N. Y. Alpha Phi stresses high ideals of culture, conduct and character.

Alpha Phi undertakes many social events throughout the year. Among them the Fall and Summer retreats, the Heart Dance and Spring Weekend. Informal parties with fraternities and summer beach parties are also enjoyed by the chapter.

Alpha Phi not only enjoys its social events but is very active in its national philanthropy Cardiac Aid. Each year Alpha Phi sponsors the Heart Dance with all proceeds going to the Heart Fund.

Alpha Phi excels in beauty and brains. In beauty, having the present Miss Atlanta and Sweetheart of Pi Kappa Phi. In brains Alpha Phi has the President of Alpha Lambda Delta, Student Government officers, General Council officers and five members elected to Who's Who for 1962-63.



Judy
Willbanks
1st V.-Pres.

Mary Ann
Powell
2nd V.-Pres.

Susan
Jessup
Corres. Sec.

Ann
Bouvette
Treas.

Dianna
Buder
Chaplain

Audrey
Case



Pamela
Champion

Page
Chatfield

Patricia
Cousineau



Barbara
Dameron

Susan
Dance

Judy
de Torony



Norma
Dickson

Marilyn
Downing

Carole
Ellis

Dee Ann
Ellis



Frances
Farrar

Julia
Hart

Linda
Hinton

Peggy
Hynes



Donna
Little

Linda
Mansell

Penny
Meeler

Nancy
Nunan

A
L
P
H
A

P
H
I





Patricia
Payne

Sandra
Peyton

Roberta
Reynolds

Sue
Roland

Carolyn
Smith



Marcia
Speer

Deanna
Stille

Susan
Stovall

Pam
Biles

Alberta
Andrew



Charlotte
Cavender

Sandra
Cole

Linda
Cook

Patty
Cousineau

Lucy
Coward





Charlotte
Crowe



Laura
Fike



Frosty
Gunnis



Gloria
Hambrick



Dianne
Henley



Melinda
Watson



Meredith
Williams



Amy
Wood

Not pictured
Margaret Cooper
Su Watson
Sandy Zierath



DANCY CRUM
President

The Delta Delta Chapter of Delta Zeta is one of the leading sororities at Georgia State College. This year members of the sorority held such titles as 1962 May Queen, first and second runner-up on the Homecoming Court, Greek Goddess, Miss Freshman 1962, Miss Rampway 1962-63, and Signal Beacon of the Year. Delta Zeta gives much support to our basketball team with eight out of eight cheerleaders. Not only do the girls receive honors for beauty, but also for abilities as leaders and intelligent young ladies. They hold such positions as sweethearts of Kappa Sigma, Pi Kappa Alpha, Delta Sigma Pi and Tau Kappa Epsilon. Many of the Delta Zeta's are also members of Crimson Key, Alpha Lambda Delta, Phi Chi Theta, and Psi Chi.

The sorority has been honored to receive the Kappa Sigma Outstanding Sorority of the Year Trophy every year it has been given. Delta Delta Chapter was also honored to receive the Council Award given at the Delta Zeta National Convention. This award is given for "continued excellence in all fields." The chapter also received awards for Scholarship, Activities, Pledge Training, Membership, Mothers' Club and Press Book.

The annual events of the year are the Silver Tree Ball at which the man of the year is named, the Spring-Dinner Dance, plus many informal parties.

Through interest and participation on the part of all the Delta Zeta's, the first place was won for Greek Week Sing and the Second place for Greek Week Skit.



Brenda
Wilkie
1st V.-Pres.



Marilyn
McGinty
2nd V.-Pres.



Karen
Caswell
Treas.



Janet
Vittur
Rec. Sec.



Beverly
Roach
Corres. Sec.



Kathleen
Watkins
Ed. Hist.



Julie
Andrew



Jackie
Angier



Barbara
Brown



Nancy
Brown



Margy
Burgess



Nancy Ann
Cantrell



Billie Ann
Chapman

Bettilaine
Cheatham

Sylvia
Clower

Jeanne
Coefield



Patsy
Eves

Carolyn
Gallager

Jean
Garrison

Anne
Gause

BeBe
Greene

Laura
Hanson



Pam
Harris

Carole
Hyde

Lynne
Labdon

Joan
McGahey

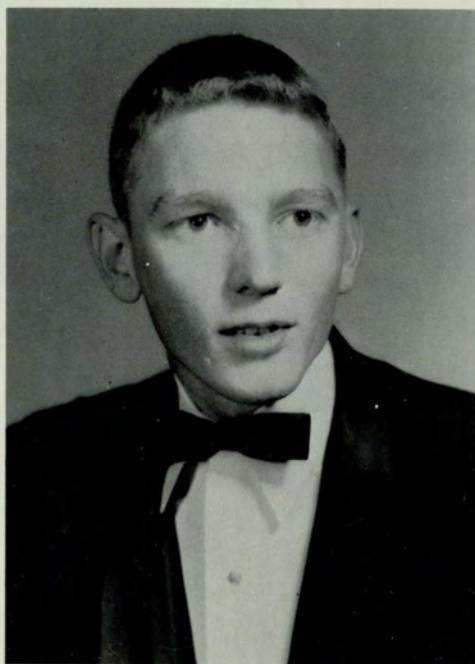

BOB MASSEY
1963 Man of the Year

BOBBY PRIEST
1962 Man of the Year



D
E
L
T
A

Z
E
T
A



Janet
Martin

Merrilee
Martin

Betsy
Massey

Eileen
Milford



Judy
Nix

Mariana
O'Kelley

Shannon
Perry



Lydia
Pournelle

Mayo
Pournelle

Jerilyn
Satterfield

Linda Jane
Satterfield

Louise
Smith



Margy
Spies



Mary
Starnes



Marcia
Stone



Sandy
Summerville



Carole
Thomas



Mary Long
Timmerman



Judy
Wells



Ann
Wilder



Phyllis
Williamson



Margaret
Wynne



Patty
Wynne



Ann
Young

Not pictured
Harriett Anderson
Bunny Belsky
Patty Hill
Carolyn Marrone
Elaine Ogletree
Linda Phillips
Angie McDowell
Peggy Owens





ANN MARTIN
President

Zeta Tau Alpha Fraternity, founded in 1898, is one of the oldest and most outstanding organizations in existence today. Delta Lambda Chapter was installed at Georgia State College in November, 1961.

Quality is the keynote of the membership selection policy of the Fraternity. Diversity of interest is the principle characteristic of a Zeta Chapter. This chapter has set up specific qualifications which each girl must possess. Among these are high moral standards and conduct, friendliness, and sincerity. Above all, each member must possess the intangible "inner beauty" of a Zeta girl.

Among a few of the honors won by Zetas at Georgia State are best dressed couple at Mardi Gras, Queen of Hearts and Court Jester, Georgia State Alumni Queen 1962, Panhellenic Scholarship Cup, Zeta Tau Alpha Award to Outstanding Woman Student, Senior Award, Wall Street Journal Award, Crimson Key Award, Phi Chi Theta Scholarship Key, W. S. Kell Award, and George M. Sparks Scholarship Award.

Social events include Founder's Day Tea, Annual Pledge Formal, slumber parties and Pot Luck Supper.



Gwen Wells
Vice-President



Barbara Smith
Pledge Trainer



Carol Cox
Secretary



Linda Wise
Treasurer



Ann Glass
Membership



Linda Green
Panhellenic



Mary Borom



Margery Borom



Z
E
T
A

T
A
U

A
L
P
H
A



Mary Brown

Judy Carlisle



Judy Hayes

Brooks Hunnicutt



Susanne Key

Tommie Knight

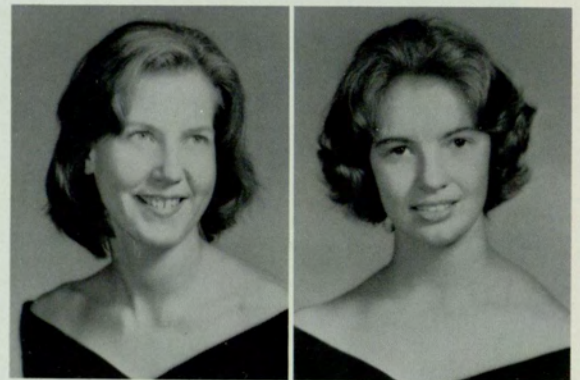

Virginia Masters

Denise Park



JoAnna Rader

Not pictured
June Gesner
Anne Ketchin
Carolyn McTyre
Ann Shepherd
Cheryl Southern



Suzanne Townley



P
H
I
S
I
G
M
A
S
I
G
M
A

On November 26, 1913, Phi Sigma Sigma was founded at Hunter College. Beta Phi is the newest of Phi Sig's twenty-seven active chapters throughout the United States. It is also the most recent addition to the Georgia State College Greek family.

Beta Phi can boast of Southern hospitality with an international spice with girls from Cuba and Israel.

We are also represented in Alpha Lambda Delta honorary sorority.

Activities this year have included participation in Greek Week, Panhellenic, and General Council. We have had many parties with our Atlanta Alumnae Association. Beta Phi also acted as hostesses at a party for foreign-students on campus.

Not pictured
Rebecca Barrocas



TINA HANDLEMAN
President



Michelle
Wind
Vice-President

Carol
Weingarten
Secretary

Sheila
Bromberg
Treasurer



Alpha Epsilon Pi is the largest Jewish Fraternity in the world. The Gamma Alpha Chapter is the first social fraternity on campus to go national. Many of our members have been campus leaders and have attained high scholastic honors.

A
L
P
H
A

E
P
S
I
L
O
N

P
I



HOWARD SCHULMAN
President



Philip
Harber



Cary
King



Danny
Smith



Stuart
Strenger



ANNETTE CAPELOTO
Sweetheart

Not pictured
Jack Spivack
Charles Friedman



GERALD FARLOW
President

Kappa Alpha Epsilon, a local fraternity, was founded at Georgia State in 1959.

Male students in good academic standing are eligible for membership in this organization.

Kappa Alpha Epsilon's aims are to promote scholarship within the organization, to aid in the character development of its members, and to ultimately obtain a charter from Kappa Alpha.

The fraternity received the I.F.C. Football Championship in 1962.



James B.
Woodall
Vice-President

Thomas W.
Millians
Treasurer



James M.
Bowden

Thomas G.
Cannon

Roy K.
Gabrels

G. Hunter
Hilliard

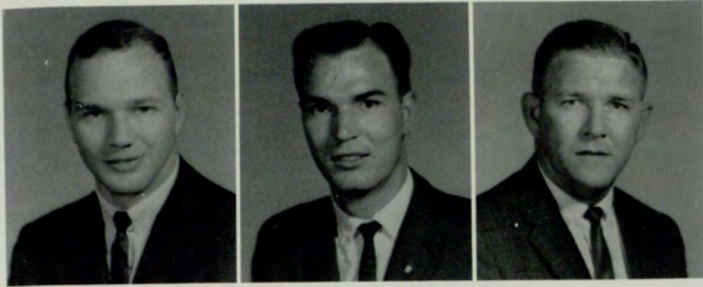

Jerry R.
Johnson

Harold
Knight

Glen H.
McLean



George C.
Manus

Phillip R.
Plummer

Sam P.
Roberts

Dennis R.
Thompson

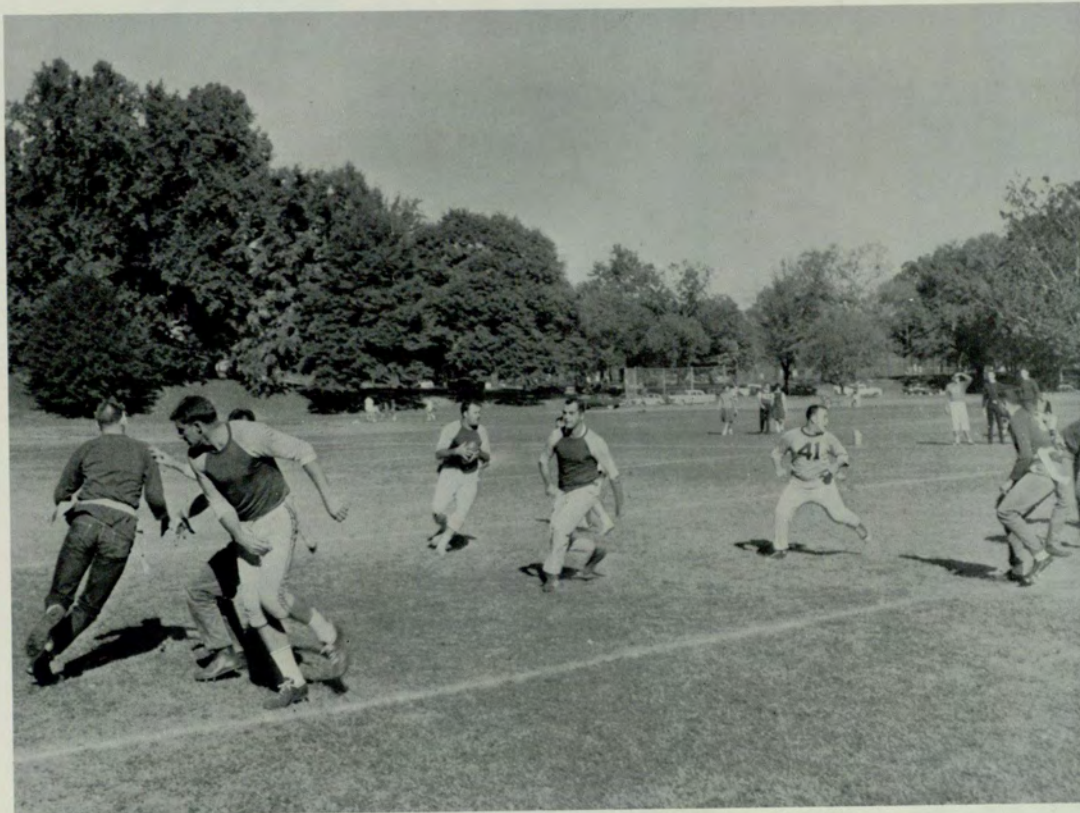

Not pictured

Harold D. Anderson
Doug Arnold
Ellis M. Ayers
Dewey Conner
Ronald Cadora
Robert D. Griffin
James R. Jennings

Don W. McNew
Kenneth R. Massingale
Terry Meaders
Robert M. Pritchett
Bobby L. Smith
Norman R. Vaughan
Fred Walters

K
A
P
P
A
A
L
P
H
A
E
P
S
I
L
O
N

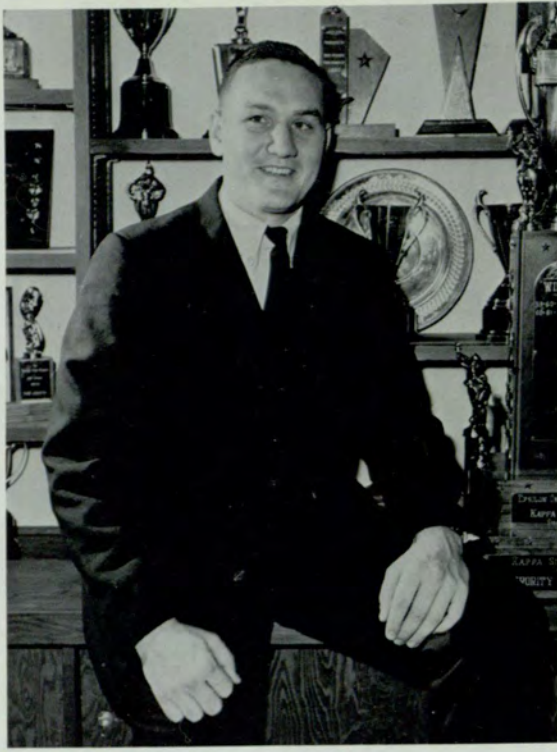

BOBBY PRIEST
President

Kappa Sigma, the largest social organization at Georgia State, exemplifies scholarship, leadership, and above all brotherhood.

Scholastically, Kappa Sigma has maintained a higher average than any other social fraternity at the school, and better than ten per cent of the members received Dean's List recognition during the past year.

Seven Kappa Sigs hold offices in Student Government. We also hold offices in the Inter-fraternity Council and religious organizations, plus positions on the newspaper. Since 1958, when the Epsilon Omega chapter was founded at Georgia State, twenty brothers have been elected to Who's Who in American Colleges and Universities. In 1962, Kappa Sigma won the All Sports Trophy, and a Kappa Sigma was chosen as the outstanding athlete of the year.

The fraternity supports and excels in all school social activities. The Kappa Sigma skit won first place trophy during Greek Week, and a Kappa Sig was chosen as Court Jester at the Heart Dance.

The Georgia State chapter of Kappa Sigma is also outstanding among its brother chapters. Because of its achievements this chapter was awarded the outstanding Kappa Sigma chapter in Georgia, Florida and Alabama.

Tony
Claxton
Vice-President



Allen
Austin



Robert
Ellis



Howard
Olson
Secretary



Jimmy
Carroll



John
Fagot



Ernest
McCollum
Treasurer



Steve
Daniel



Tim
Foreman



Gene
Abrams



Jim
Dowis



Buddy
Ball



Jack
Hanna



Chris
Herrick



Tom
Hill



Jim
Howard



MARILYN McGINTY
Sweetheart

Gresham
Howren



Ronald
Howren



Philip
Jackson



Gary
Jones



Gary
Keinat



Merrill
Lee



Dick
Leike



Richard
Lord



K
A
P
P
A
S
I
G
M
A

Joe
McCannon



Olin
McCormick



Ronnie
Mederios



Bud
Millenbaugh



Norton
Newman



Bill
Palmer



Emmanuel
Petkas



Forrest
Poole



Frank
Powell



Pete
Poulos



Paden
Reeves



John
Sartory



Everett
Royal



Joe
Sheram



Gordon
Siefferman



Buddy
Smith



Joe
Smith



Bill
Sockwell



Bill
Stewart



Fred
White



Not pictured

John Anderson
Joe Brooks
Gordon Catts
Dan Daily
Ken Davis
Charles Davis
Lee Davis
Don Fowler
Bobby Hardwick
Fred Hill
Joe Hudson

Philip Latimer
Jim Mikel
Glen Milligan
Gene Phillips
Bill Pirkle
Ross Young
Ellis Warlick
Sonney Butts
Bernie Heck
Ernest Poole



LEON BROCK
President

Epsilon Nu Chapter of Pi Kappa Alpha was chartered at Georgia State February 25, 1960. Since that time the PiKes have grown in size and spirit with Georgia State. One of the primary purposes of the fraternity is the establishment of friendship on a firmer and more lasting basis.

During the year the PiKes undertake various service projects such as the annual Christmas Party at the Scottish Rite Childrens Hospital. Outstanding social events of the year include the fall quarter Gangster Party, the winter quarter Founder's Day Banquet and the spring quarter Beachcomber Party.



Charles
Dickerson
Vice-President



Chuck
Belcher



Jerry
Sanders
Secretary

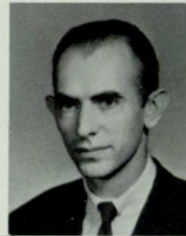

John
Barfield



Ben
Belue
Treasurer

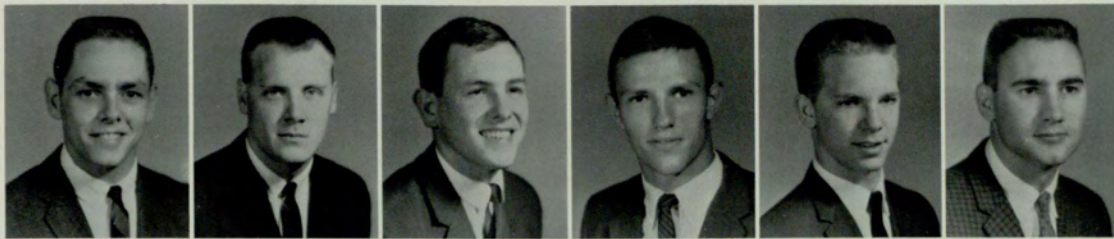

Hoyt
Brown

Jerry
Byars

Robert
Chastain

Randy
Clark

Richard
Corbett

Reynolds
Couch



PATTY HILL
Sweetheart

P
I
K
A
P
P
A

A
L
P
H
A



Al
Duncan

Russell
Gladding

Bob
Hancock

Frank
Johnson

Glenn
Keaton

Tommy
Knox



Bill
Lambert



Mike
McCrorey



David
Mobley



George
Manners



Ed
Mumford



Wade
Parks



John
Parrish



Buford
Price



Wyman
Richter

Ed
Roehm



Larry
Sloan

Tony
Smith

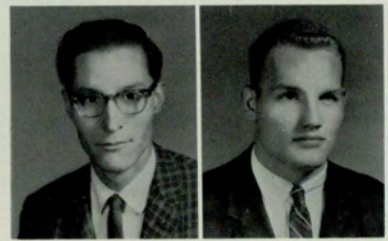

Steve
Sumpter

Fred
Wheeler

Not pictured

David Dyer
Reeder Glass
Roy Holcomb
David Puckett
Glen Blalock
Herb Byerly
Bobby Reagin
Henry Wood
John Beisel
Ronnie Chastain

Roger Hammons
Howard Nichols
Dan Post
Don Rogers
Bill Goodyear
Jim Griffin
Ralph Hammond
Bud Kinney
Billy Shepherd



DON DIFFENDERFER
President

Beta Kappa Chapter of Pi Kappa Phi was installed at Georgia State in September of 1954.

Harmonious accord and unfaltering loyalty to the College and its administration and an enrichment of life through the everlasting bonds of brotherhood are the desires of Pi Kappa Phi Fraternity.

Some of the many social events of the year are the Rose Ball, the annual Jungle Party, the New Year's Eve Party, and the observance of Founders Day.



Bill
Sosby
Treasurer

Ronnie
Rabon
Secretary

Jay
Zellner
Warden



Robert
Baldwin

Bill
Barrett

Louis
Bell

John
Borek



Ed
Bryant



Bob
Chambers



Jim
Cooper



Bill
Cox



JUDY deTORONY
Sweetheart



John
Droughton



Richard
Esther



Bob
Fountain



David
Gamadanis



Bill
Gammage



Randy
Healan



Lee
Hunter



Randy
Hunter

P
I
K
A
P
P
A
P
H
I



Jack
Johnson

Mike
Jones

Rush
Lawler

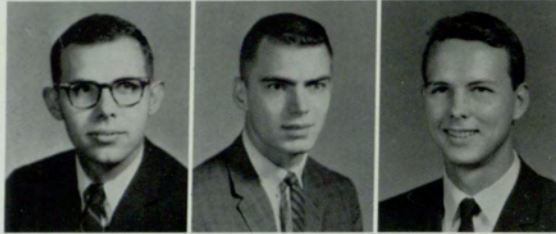

Fred
Linguist

David
McDaniel

Bill
Milam



Manning
Moody

Jerry
Ragsdale

Carl
Shelfer





Richard
Slye

Sidney
Sorenson

John
Spotts



Sam
Stevens

Robert
Suddath

Trawick
Ward

Lewis
Wells

John
Whitley

Robert
Wise

Not pictured

Paul Baumgras
Mike Cates
Randy Healan
Jimmy Holley

Howard Richardson
Brian DeGray
Richard Hyatt



BOB MASSEY and HARRIS McLENDON
Commanders

Sigma Nu fraternity was founded on January 1, 1869, at Virginia Military Institute. Today our fraternity is represented by over 150 chapters in 47 states and Canada, with a membership totaling over 85,000. Sigma Nu ranks among the top five fraternities in the United States and is today one of the leaders in the fraternal system—international in scope and progressive in both outlook and development. Eta Gamma Chapter was installed at Georgia State College on May 17, 1959.

Sigma Nus are athletes, scholars, and leaders. Active in schoolwide activities, brothers hold editorships of both the *Rampway* and the *Signal*; Vice-President, Treasurer, and Chief Justice of the Student Government Association; and Treasurer of the Interfraternity Council. Two brothers were named to Who's Who in American Colleges and Universities for the year 1962-1963. In annual Greek Week competition, Sigma Nu won first place in Sing Night and sponsored the Greek Goddess.

In athletic competition, Sigma Nu won the 1962 IFC Softball championship and the 1963 basketball championship.

Among annual events of the fraternity are: Speakeasy Splash, White Star Formal Weekend, Christmas and New Year's Eve Parties, and sponsorship of the Ugly Man on Campus Contest.



Richard
McCrary
Lt. Commander

Rhett
Word
Recorder

Jerry
Bailey
Treasurer



George
Barrett

Jack
Bazemore

Bill
Beeler

Dennis
Bird

Homer
Brisendine

Fred
Burton



Mel
Burton



Don
Clawson



JOAN RICE
Sweetheart



George
Colvin



George
Costner



John
Everett



Jim
Fletcher



Chris
Fluehr

S
I
G
M
A

N
U





Dick
Foote

Harry
Hammond

Ed
Hart



Doug
Logan

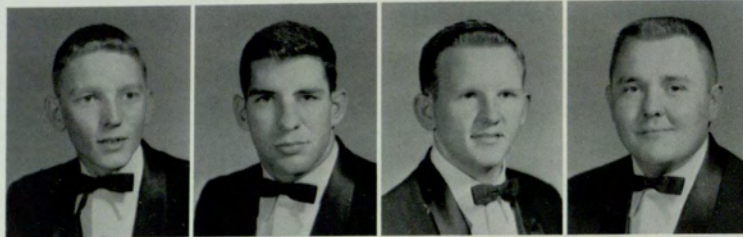

Bob
Massey

Sidney
Minor

Bill
Mobley

Wayne
Priddy



Ben
Purcell

Alvin
Ratteree

Eddie
Russell

Tom
Scholl



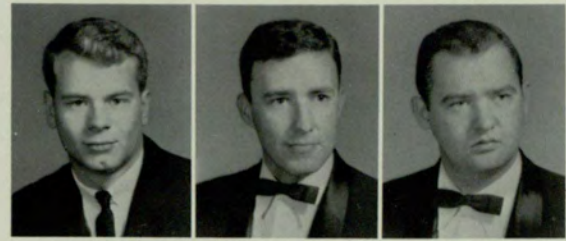

Ronal
Shutley

Adrian
Smith

Randy
Swanson



Drake
Taliaferro

Jerry
Tyson

Dennis
Walters



Dick
Field

Harris
McLendon

Wayne
Whitten



Jerry
Wheeler

Jerry
Wilcoxon

Jimmy
Burton

Not pictured

Mike Allen
Eddie Clack
Joe Hawks
Bill Hornbuckle
Baxter Jones

Harry Williams
Chuck Wood
Jerry Harriston
Skipper Hudson





DON McCOLLISTER
President

Sigma Phi Epsilon, Georgia Beta Chapter, was installed at Georgia State in May of 1955. On the school campus the SPE's seek to maintain lofty ideals of brotherhood, scholarship, and fraternalism.

The Summer Camp for Underprivileged Children sponsored by SPE is the only one of its kind in Georgia. Also, the Sig Eps have established a fraternity club for the mothers and wives of the brothers known as the Golden Heart.

The main social event is the annual Sweetheart Ball.



Sammy
Brownlee
Vice-President



John
Pendley
Historian



Rodger
Axelson



Bill
Tyson
Comptroller



Bert
Armstrong



Johnny
Bonanno



Freddie
Chandler



Jim
Little



Burns
Cox



Ray
Manus



Buddy
Dennard



David
Goff



GRETA BRAND
Sweetheart

S
I
G
M
A
P
H
I
E
P
S
I
L
O
N



John
Nichols

Tom
Oeltmann



Jim
Parks

Phil
Peters



Mickey
Phillips

Mike
Redmond



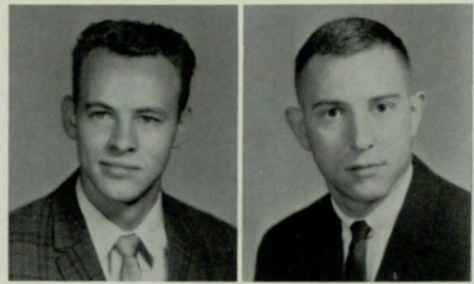

Jimmy
Rucker

Don
Sawyer



Charles
Van House

Alec
Ward



Tom
Wolfe

Ronnie
Woods

Not pictured

Joe Carroll
Bill Dodd
Jimmy Garner
Ted Hughes
Kent Ortman

Terry Mann
Wilmot Phillips
Robert Blackmond
Demetrius Coffee



CAROLYN GALLAGER
President



Elizabeth McCurley
Alpha Xi Delta



Greta Brand
Alpha Omicron Pi



Mary Gray
Alpha Omicron Pi

P
A
N
H
E
L
L
E
N
I
C
C
O
U
N
C
I
L

Panhellenic Council was installed at Georgia State in 1956. Membership consists of representatives from each of the local and national sororities' chapters located on campus. There are six sororities represented.

The purpose of the Panhellenic Council is to maintain on a high plane fraternity life and interfraternity relationships; to cooperate with college authorities in their efforts to maintain high social and scholastic standards; and to be a forum for the discussion of questions of interest to the college and fraternity world.

Two of the principal projects of Panhellenic are the cosponsorship of Greek Week and the instigation of Intermurals.



Katie Mahon
Alpha Phi



Dianna Buder
Alpha Phi



Dancy Crum
Delta Zeta



Joan McGahey
Delta Zeta



Pat Thomas
Alpha Xi Delta



Tina Handleman
Phi Sigma Sigma



Sheila Bromberg
Phi Sigma Sigma



Susanne Key
Zeta Tau Alpha

I
N
T
E
R
F
R
A
T
E
R
N
I
T
Y
C
O
U
N
C
I
L



JIMMY WOODALL
President



Bobby Priest
Vice-President



Sammy Brownlee
Secretary



Bob Massey
Treasurer

THE Interfraternity Council is the organizing and governing body of the social fraternities on the College campus. Its function is to administer the business, conduct rushing, and regulate activities within the fraternity system.

The Council presents a trophy to the fraternity with the highest scholastic average and to the fraternity which is outstanding in sports each year.



Howard Schulman
Alpha Epsilon Pi



Danny Smith
Alpha Epsilon Pi



Jerald Farlowe
Kappa Alpha Epsilon



Robert Griffin
Kappa Alpha Epsilon



Tony Claxton
Kappa Sigma

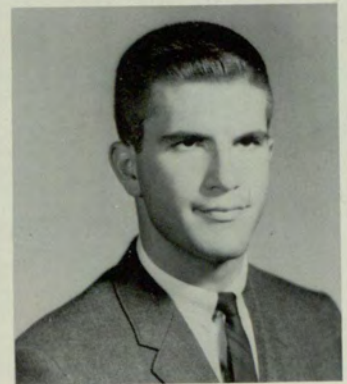

Lin McCormick
Kappa Sigma



Leon Brock
Pi Kappa Alpha



Charlie Dickerson
Pi Kappa Alpha



Ronnie Rabon
Pi Kappa Phi



Richard McCrary
Sigma Nu



Harris McLendon
Sigma Nu



Ronnie Woods
Sigma Phi Epsilon

MU RHO SIGMA

Mu Rho Sigma was founded at Georgia State College in 1955 for the purpose of promoting friendship, scholarship, and service to the college. Membership is open to all married women currently enrolled at Georgia State.

In 1956 and 1958, the sorority received the Scholarship Award for the highest overall average among its members, and in 1957, the sorority received the Sparks Scholarship for Advanced Study.

Through Mu Rho Sigma the girls participate actively in College activities as well as sorority activities which include luncheons, coffees, and a service project which is the Our Lady of Perpetual Help Free Cancer Home.



DeLAINE DAVIS
President



Kathryn
Burke
Vice-President



Patricia
Robertson
Recording Secretary



Yvonne
Bledsoe
Treasurer



Mary
Altenbach



Catherine
Anderson

Not pictured
Willa Brandon
Catherine Compton
Pat Cowan
Kathryn Dewar
Susan Gray
Becky George
Anna Harrison



Luverne
Boone



Margaret
Caldwell



Lynn
Carl



Helen
Douberly



Louise
Green



Brenda
Hall



Evelyn
Pollock



Margaret
Weber

Not pictured
Linda Jones
Mary Kicklighter
Mary Rictor
Jean Taylor
Joyce White
Katherine Whiting
Caroline Wilson



Ruth
Wells



Caroline
Wilson

ALPHA LAMBDA DELTA

Alpha Lambda Delta was founded at Georgia State College in 1955. It is one of one hundred and nine chapters. There are thirty members in the local chapter.

The sorority has several annual social events, among which are a tea in the Winter Quarter for women scholars and a banquet in the Spring for the initiates.

In order to be eligible for membership, a freshman woman student must have a B plus average for the first thirty hours of work.

Alpha Lambda Delta strives to promote scholarship among its members, to recognize scholastic achievement, and to aid in school endeavors. One of the methods by which recognition for academic excellence is given is the presentation of the Senior Book Award to the senior with the highest average. Alpha Lambda Delta also co-sponsors the William M. Suttles Scholarship.



SANDRA L. COLE
President



Becky A. Tucker
Vice-President



Jo An McCord
Secretary



Ann Marie Colley
Treasurer



Nancy Dunbar
Historian



Mary Linda Dillion



Nancy E. Greenberg

The Baptist Student Union is a student-led, Christ-centered fellowship and is the largest religious organization on the campus. It offers opportunity for the individual student in his Christian growth through its various activities such as prayer mates, summer missions, and deputations. It is a tangible evidence of Christ on our campus.

Dwight Pearce is the director, Dean J. C. Horton Burch is the faculty advisor and Norris Wilkerson is the pastor advisor.

The officers are: President, Faye Elrod; Vice-President, Johnny McCord; Secretary-Treasurer, Beverly Tyson. Other officers of the Executive Council and of the Freshman council are pictured.



FAYE ELROD
President

BAPTIST STUDENT UNION



J. N. Eaves



P. Fulgham



K. Lilly



J. E. McCord



P. V. Moye



R. C. Puckett



F. D. Smith



B. A. Stewart



B. E. Tyson



R. G. White



C. H. Williams



L. C. Wise



SHELLY SIKES
President



PHYLIS SHUTTLEWORTH
Sweetheart

A
L
K
P
S
I
P
H
A
P
P
A
A

Alpha Kappa Psi, originally founded at New York University in 1904, was organized at Georgia State in 1917. The Pi Chapter's purposes are fostering scientific research in the fields of commerce, accounting, and finance; furthering the individual welfare of its members; and educating the public to appreciate and demand that the highest ideals be met by the people in the business world.



James Braselton



Phil Chapman



Harry Hardaway



Reggie Hunt



Fred Linquist



Will McQueen



David Morrison



Art Moylan



Bobby Newman



Nick Petkas



Richard Rawlins



Cliff Robertson



Jim Wagner



James Warren

SCABBARD AND BLADE

The society of Scabbard and Blade is a national honorary military fraternity. Since its formation in 1905 it has been the ranking military fraternity in the nation. Current enrollment totals 167 companies. Company F-11 was established in 1954 at Georgia State.

Scabbard and Blade's activities include the co-sponsoring of the annual Military Ball, presentation of awards to outstanding MS III's and IV's, and the assistance in general to promote the advancement of the Military Science program.



BENJAMIN McDONALD
President



James Newborn
Vice-President



Reginald Hunt



Robert Baines



Thomas Beasley



Joseph Chapman



Kenneth Edmonds



Thomas Rawlins

G
·
C
L
U
B



Ray Manus
Vice-President



JOAN McGAHEY
President



Brenda Wilkie
Treasurer



Nancy Brown
Secretary

The G-Club was founded at Georgia State College in 1953. This club honors those at Georgia State who have earned varsity letters through their participation in extracurricular activities, such as cheerleading, majorettes, or basketball.

Business meetings are conducted monthly. The club works with the Athletic Association on annual fund raising drives and supports Panther Night which is annually held during basketball season.



Barbara Brown



Mel Burton



Tommy Cannon



Bart Hickman



Patty Hill



Janet Vittur



Jimmy Woodall

THE INSURANCE SOCIETY



Dr. Stuart Schwarzschild
Faculty Advisor



SAM ROBERTS
President



Bert Nelli



John Turner



Robert Dorris



James Goldsack



Harry Hardaway



Mike O'Farrell



Bill Redd



William Walker

BETA ALPHA PSI

The purpose of Beta Alpha Psi is to encourage and foster the ideal of service as the basis of the accounting profession; to promote the study of accounting and its highest ethical standards; to act as a medium between professional men, instructors, students, and others who are interested in the development of the study of the profession of accountancy; to develop high moral, scholastic, and professional attainments in its members; and to encourage cordial intercourse among its members and the profession generally.



ROBERT GREGG
President



JOSEPH JORDON
Vice President



JOHN BARBEE
Secretary



SHELLY SIKES
Treasurer



MILTON BEASLEY



DANCY CRUM



LINDA DONALDSON



HELEN DOUBERLY



THOMAS ELLIS



WILLIS FLOYD



NAOMI HOLLAND



HOWARD HERMAN



BOBBY NEWMAN



DANIEL PICKETT



WYMAN RICHTER



HELEN SERFLING



CHARLES SNITZER



WILLIAM VANDIVER

BLUE KEY

Blue Key National Honor Fraternity, founded in 1924, is both an honor and a service organization. Membership is by invitation only to those juniors and seniors who excel in scholarship and possess leadership qualities.

The local chapter, which was established in 1951, operates a Book Exchange, and the profits from the sale of books are contributed to various student loan funds and to other school projects. The officers are these: Frank Copeland, President; Robert Arge, Vice-President; James Johnson, Secretary; Hamilton McDonald, Treasurer and Bookstore Mgr.

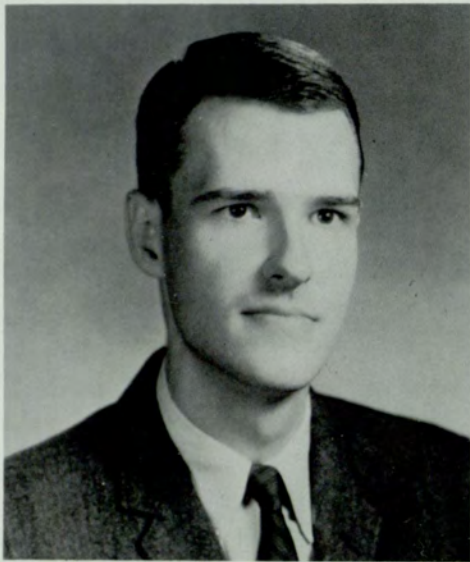

FRANK COPELAND
President



Robert Arge
Vice-President



Jimmy Johnson



Hamilton McDonald



Charles Andrews



Hoyt Brown



Dewitt Cole



Henry Gainey



Charles Huggins



Robert Mitchum



John Pendley



Royce Porter



Jimmy Reeves



Pierce Roberts



Henry Sottnek



James Sullivan

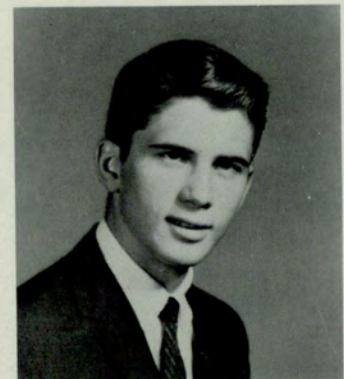

Jon Summerville

WESLEY FOUNDATION

The Wesley Foundation of the Methodist Student Movement was installed at Georgia State in 1952. Membership is open to any student at Georgia State. At present there are around forty active members.

The mission of the Wesley Foundation is to promote the work of the Methodist Church at Georgia State College.

Meetings are conducted in the J.C. Camp Chapel during break every Wednesday. Among its most notable projects this year was the sponsorship during Winter Quarter of a series of lectures on the World Christian Community. Many foreign students here at the school were our guest speakers.



FAYE WINTERS
President



Ann Cantrell
Vice-President



Glenda Reinhardt
Secretary



Elaine Gillican
Treasurer



Sally Carson
Program Chairman



Joe Chapman



Frances Paulk



Helen Douherly



Beverly Tarpley



Bryan Johnson



Frank Windom



Alvin Embry



Jack Keen



Hank Huckaby



Vicky McCoy



Amy Wood



Sandie McEver



Amory Smith



Cheryl Skene



John James

The Newman Club was installed at Georgia State in 1952. Membership is open to all Catholics enrolled at the College.

The purpose of the Newman Club is threefold: religious, educational, and social. The Club's activities are geared to fulfill these purposes. Mass and Communion are offered weekly and on Holy Days. Seminars, guest speakers, and group discussions comprise the educational phase of the program. A social activity is held every quarter, sometimes in cooperation with other schools or Catholic young adult clubs in the area.

Officers are: Gloria Graham, president; Charles Kerscher, vice-president; Karen Gondesen, secretary; Tom Oeltman, treasurer; Dr. Geraldine Meroney, faculty advisor; Father Theophilus McNulty, Atlanta area Chaplain; Father Felix McGrath, Georgia State Chaplain.



GLORIA GRAHAM
President

NEWMAN CLUB



Charles Kerscher
Vice-President



Karen Gondesen
Secretary



Tom Oeltman
Treasurer



Anna Kay Blair



Jerry Colley



John Copeland



Dianne Cronin



Charles Van House



Dianne Gernazian



Louise Green



Sherrie Grilz



Michael Horne



Evelyn Kuzy



Helen Merkle

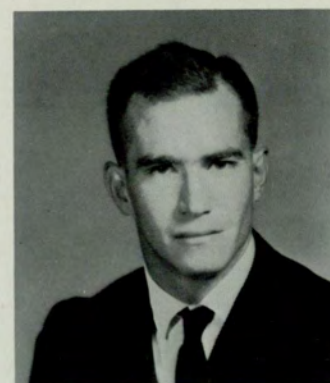

Brent Nunan



Nancy Nunan



Theresa Sullivan

PERSHING RIFLES



LARRY W. REAMS
Commander



JANET VITTUR
Sweetheart

The PERSHING RIFLES is a National Honorary Military Society founded by General of the Armies, John J. Pershing, in 1894 at the University of Nebraska. Since that date the P/R's have succeeded in developing leadership, honor and *esprit de corps* in the senior reserve ROTC units throughout the United States. Company T-4 was organized at Georgia State in 1953 and has been very active for the past ten years. However, the 1962-63 year was perhaps the most active to date. The P/R's participated in many parades and exhibitions throughout Georgia. But its biggest accomplishment was that of attending the Mardi Gras parades in New Orleans in New Orleans in February. Company T-4 is one of the most outstanding companies in the Fourth Regiment. The unit proved its ability by making an excellent showing at the annual Fourth Regimental Drill in Clemson, South Carolina, in April.



Jere L. Atchison



Tommy D. Bledsoe



John N. Eaves



Bob Joe Hale



Carl M. Hampton, Jr.



Phillip D. Kincaid



Larry Bruce McComb

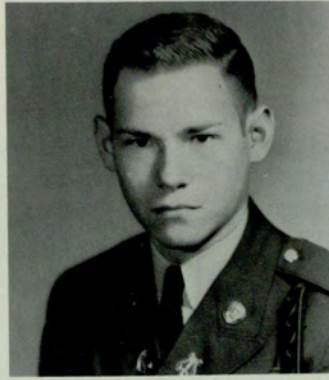

Thomas A. McKendrick



K. Evert Oortman



Sanford L. Peace



Curtis R. Rivers



Albert C. Ruehmann



Charles N. Sparks



Johns S. Tanner



Braden E. Topmiller



Stuart B. Travis

STUDENTS FOR FREE ENTERPRISE, INC.

BOARD OF DIRECTORS



Dr. Michael H. Mescon
Director



JIMMY BURTON, *President*



Dr. David J. Schwartz
Director



Jerry Levine, *Internal
Vice-President*



John Ware, *External
Vice-President*



Kathryn Burke, *Secretary*



Dewey Connor, *Treasurer*



Cary Howard, *Director*

Charter Members

Students For Free Enterprise, Inc., was organized at Georgia State College on January 23, 1963. This student group was formed as a corporation to promote the principles of free enterprise—a basic freedom of the American heritage.



Kathryn Burke



Jimmy Burton



Dewey Conner



Ed Gadrix



Cary Howard



Eric Joiner



Jerry Levine



Tom Palmer



Richard Smith



John Ware



Robert Waters



Oliver Welch



Jerry Wheeler



RUTH COOPER
President



Mrs. Nel Trotter
Honorary Member

CRIMSON KEY

Crimson Key Honor Fraternity was founded at Georgia State in 1934. Membership is by invitation only. Junior and senior women who have a B average or better and who have participated in extracurricular activities and have made a contribution to the college are eligible for tapping.

The purpose of Crimson Key is to promote a closer understanding between the Administration and the students, and to cooperate with the faculty and organizations in order to foster and maintain high standards of scholarship, social activities, and moral ideals among women students.

Meetings are conducted in various restaurants in Atlanta and at school on the third Saturday of each month. The major social events of Crimson Key are the annual Christmas Tea and the Alumnae Luncheon in the Spring.

Crimson Key undertakes several projects: sponsorship of Chi Hilarian; participation in the program for foreign students; and co-sponsorship of the Senior Breakfast and Career Day. Crimson Key also presents Citation Awards to outstanding women graduates.



Eva Whetstone
Honorary Member



Georgia Martin
Honorary Member



Ellen Abrams



Ann Banke



Helen Brown



Mary Cagle



Mary Carroll



Doris Cash



Karen Caswell



Kay Current



Arthurlyn Dobbs



Jessie Fletcher



Evelyn Hinesly



Janet Martin



Chloe Plumb



Mayo Pournelle



Mary Radcliffe



Mary Frances Vaughn



Annette Wade



Elizabeth Whitaker



Katherine Whiting



Edna Daniell



Linda Donaldson



Helen Douberly



Elaine Long



Jane Mullis



Charlene Paris



Linda Phillips



Glenda Reinhardt



Sharon Scott



Arline Shmerling



Kathleen Watkins



Prissy Wilhoit



Caroline Wilson



DON MOTHERSHED
President



Linda McGuire
Recording Secretary

PSI CHI

Psi Chi, National Honor Society in Psychology, was founded in 1929 by the Ninth International Congress of the American Psychological Association. It has established chapters in 157 colleges and universities in 50 states. Membership includes undergraduates, graduate students and faculty members.

In order to be eligible for Psi Chi membership, a student must be either a Psychology major or minor and in the top scholastic third of all Psychology majors as well as the upper half scholastically in the School of Arts and Sciences.

The purpose of Psi Chi is the advancement of the science of Psychology and encouragement of the maintenance of scholarship of its members in all fields particularly psychology. To further this purpose, the Georgia State Chapter of Psi Chi has established a scholarship fund to honor and encourage deserving students in Psychology.



Arthurlyn Dobbs
Corresponding Secretary



Mary Radcliffe
Treasurer



Ann Banke



Eleanor Bowers



Catherine Compton



Ruth Cooper



Edna Daniell



Evelyn Hinesley



Robert Howell



Rosa Marie Litchfield



Janet Martin



Neva Olson



Chloe Plumb



Delores Rae Prewitt



Phyllis Ragan



Albert Ruehmann



Janice Screws



Arline Shmerling



Alma Smith



Rick Smith



Willard Smith



Stuart Strenger



Elizabeth Whitaker



Thomas White



W. Greg. Lanier

STUDENT GOVERNMENT ASSOCIATION



STUART B. STRENGER
President



RICHARD L. McCRARY
Vice-President



Janice Mattox
Secretary



Jimmy Fletcher
Treasurer



William G. Tyson
Chief Justice



Allen W. Austin



Louis G. Bell



Mary Borom



Richard Corbett



Burns Cox, Jr.



Don Diffenderfer



Kenneth S. Edmonds



Charles R. Esther



Bobbi R. Gregory

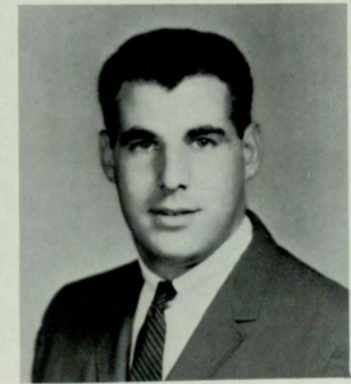

Cary S. King



Janet S. Martin



Olin F. McCormick



Marilyn H. McGinty



Bud Millenbaugh



Sandra Petton



Paden W. Reeves



Danny L. Smith



Joe W. Smith



Kay E. Strawser



Becky A. Tucker



Rosalind P. Wilhoit

STUDENT GOVERNMENT ASSOCIATION EVENING



BILLY REDD, *President*



RICHARD FIELD, *Vice-President*



PHYLLIS SHUTTLEWORTH
Secretary-Treasurer



Richard Saess



John Ware



Sheila Woody



James Young



Mel Burton



James Jones



Elizabeth McCurley



Adrian Smith



John Ellis



Rexford Hawkins



Joe McGinnis



Gerald Purser



Warren Thrasher

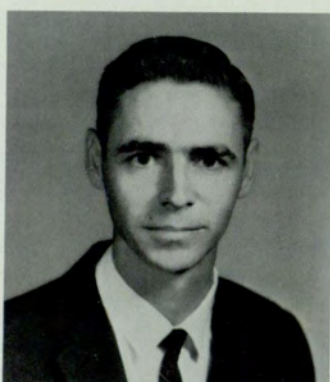

John Warren

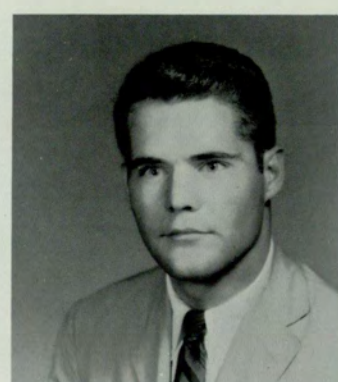

William Flinn, Jr.



Nancy Hinesley



David Russell

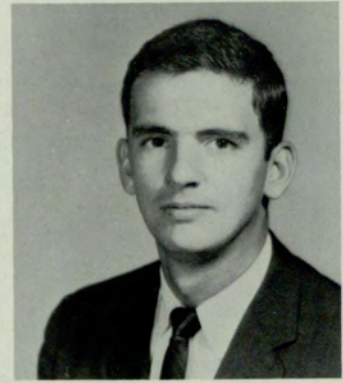

William Bailey



Willie McQueen



Michel Swenson



Diana Goforth



Charles Rice



Marsha Handy



Charles Doubleday



James Hindman



Donna Black



Judy Wilson



ANNETTE WADE
President

PHI CHI THETA, national professional fraternity in commerce, is the oldest national women's organization at Georgia State being established at the college in 1929. The purpose of Phi Chi Theta is to encourage women to prepare for business careers.

To be eligible for membership in Upsilon Chapter, a woman must have completed 45 hours with a 4.5 average in the School of Business Administration of Economics.

Business meetings are held monthly in our new lavender and gold chapter room given to us by the Atlanta Alumnae Chapter. Our annual events include Founders' Day, a house party each summer, and a Christmas party given by the alums.

PHI CHI THETA



Jessie Fletcher
Vice-President



Dancy Crum
Recording Secretary



Beverly Allen
Treasurer



Ruth Cooper



Linda Donaldson



Helen Douberty



Pirena Francis



Judy Gordon



Kathryn Hunt



Elaine Long



Josephine Morris



Charlene Paris



Isabell Phillips



Josephine Stokes



Becky Anne Tucker



Mary Vaughn



Laura Hanson



Yvonne Welch



CHARLES S. DAVIS
President



LAURA HANSEN
Sweetheart

DELTA SIGMA PI

Delta Sigma Pi, founded in 1907 at New York University, has 120 chapters and over 50,000 members. Georgia State's Kappa Chapter was founded in 1921.

The purpose of Kappa Chapter is to provide students preparing for business careers with well rounded backgrounds of social activities, academic study, and personal contact with the commercial world of the future.

Delta Sigs have shown outstanding achievements in the field of scholarship. An example is the Delta Sig's winning of the Intramural Key Scholarship Award for the last five consecutive years. The award is given to the fraternity with the highest scholastic average.

Delta Sig holds monthly professional meetings with outstanding guest speakers to promote a closer tie between business students and the commercial world.

The officers are Charles S. Davis, president; David Klaitz, senior vice-president; Richard C. Saess, junior vice-president; John Whitley, treasurer; and Willard M. Briggs, secretary.



Robert M. Baines



S. H. Brannen



Willard M. Briggs



J. B. Johnson



G. L. Hodges



J. K. Hausmann



Carter Y. Greenway



Noel T. Fitzpatrick



J. H. Ellis



J. B. Durham



J. D. Crowder



B. C. Cox, Jr.



J. R. Jones



H. C. King



John D. Klaitz



Howard C. Martin



B. H. McDonald



Mason B. Mobley



John D. Nichols



B. D. Ragsdale



Billy C. Redd



Robert C. Reeves



W. H. Rotureau



Harvey W. Rubin



Richard C. Saess



James R. Sullivan



Charles L. Vanhouse



R. D. Walker

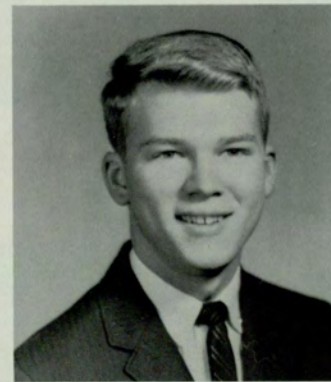

John B. Whitley



J. R. Winsness

G
E
N
E
R
A
L
C
O
U
N
C
I
L



DANNY SMITH
President



Bill Redd
Vice-President



Elizabeth Whitaker
Secretary



John Whitley
Treasurer



Dorothy Farrar
Council



Joan Magahey
Council



Abner Avirett



Howard Schulman



Shelley Sikes



Sandra Cole



Katy Lou Malone



Greta Brand



Floyd Elrod

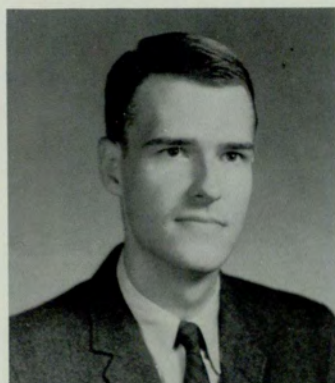

Frank Copeland



Mary Cagle



Ruth Cooper



Charles Davis

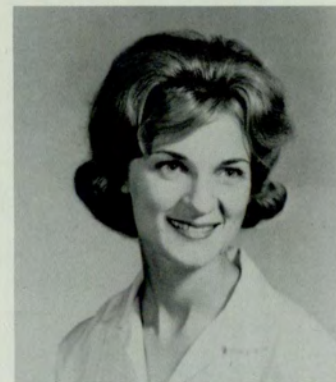

Dancy Crum



Richard Franz



Ellen Abrams



Danny Smith



Bobby Priest



Billy Redd



James Woodall



Pat Thomas

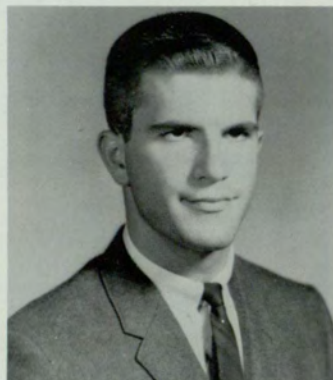

Olin McCormick



Delaine Davis



Carolyn Gallager



Larry Reams



Annette Wade



Leon Brock



Charles Ray



Don Mothershed



Richard McCrary



Benjamin McDonald



Harris McLendon



Don McCollister



Jimmy Burton



Stuart Strenger



Patricia Robertson



Faye Winters



Leroy Ludwig

Georgia State Signal

Beacon Light of College Affairs



JIMMY BURTON, *Editor*



ALVIN RATTEREE, *Managing Editor*



"Rat," Becky and Preston work late into the night to make up an issue of the SIGNAL before deadline.



Reporter Judy Nix interviews Dr. England for the SIGNAL.



MISS SANDY SUMMERVILLE

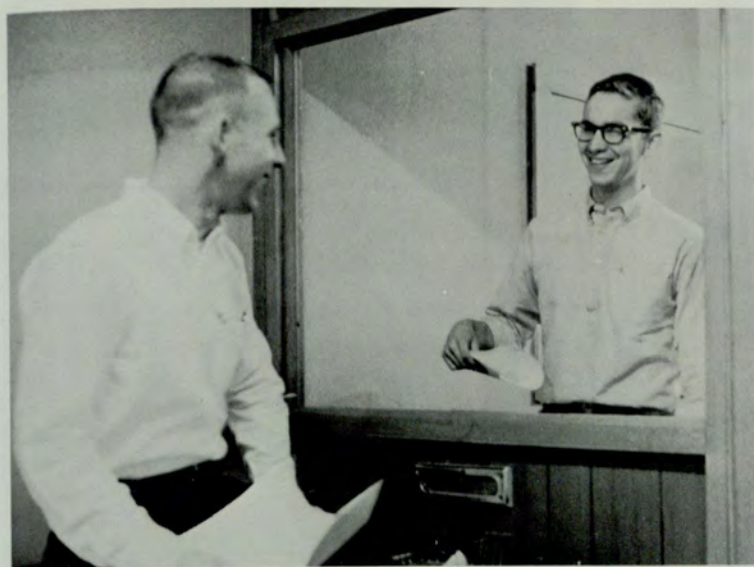

Reporters Don Clawson (left) and Ben Purcell (right) jovially turn in copy.

A usual argument occurs between Jimmy and Cary. Jim Fletcher and Preston listen attentively, refusing to take sides.



Marjory Borom, reporter, reads her latest story in the SIGNAL.



BECKY TUCKER, *News Editor*

The goal of the Georgia State Signal is to print news of the campus accurately and honestly, and to reflect the attitudes of the student body.

Each Signal staff member works in almost every capacity from copy-reader to janitor in order to produce a publication of high merit.



CARY HOWARD, *Feature Editor*



PRESTON CHARLES, *Make-up Editor*

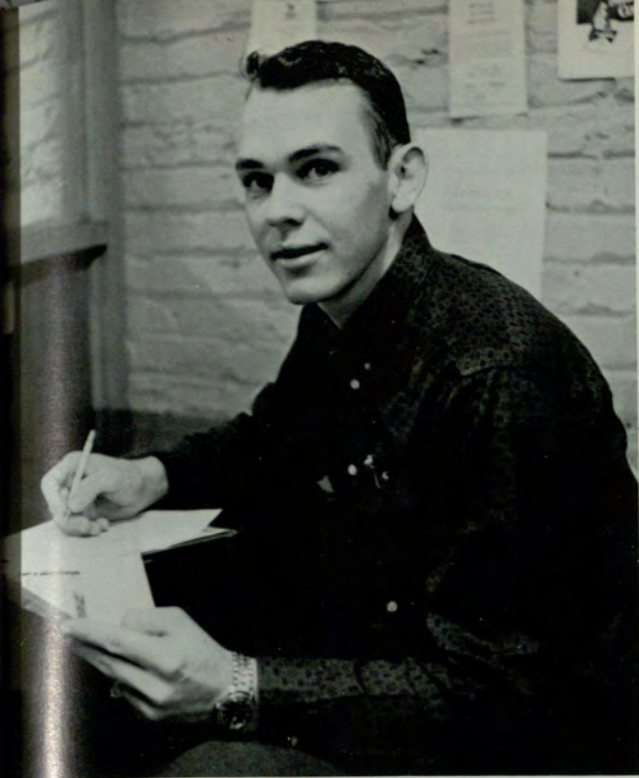

JIMMY FLETCHER, *Business Manager*



DICK FIELD, *Sports Editor*



Howard Olson, *Art Editor*, and Carolyn Marrone, *Society Editor*



Jimmy Burton (right) discusses a problem in newspaper make-up with Preston Charles.



MARCIA STONE, *Fashion Editor*

Reporter Bob Knowles interviews Georgia State coed. What a job!



THE RAMPWAY



RICHARD McCRARY
Editor-in-Chief



CHRIS FLUEHR
Associate Editor



JANICE MATTOX
Assistant Editor



JERRY BAILEY
Business Manager



MEL BURTON
Sports Editor



PATTY WYNNE
Activity Editor



JERRY TYSON
Military Editor



BOB MASSEY
Fraternity Editor



JOAN MCGAHEY
Sorority Editor



CATHY BERRY
Introduction



JEANNE COFIELD
Introduction

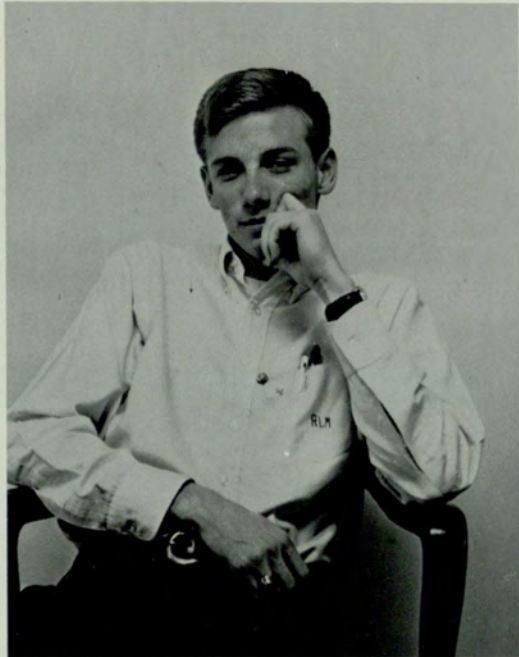

I'LL DO IT TOMORROW

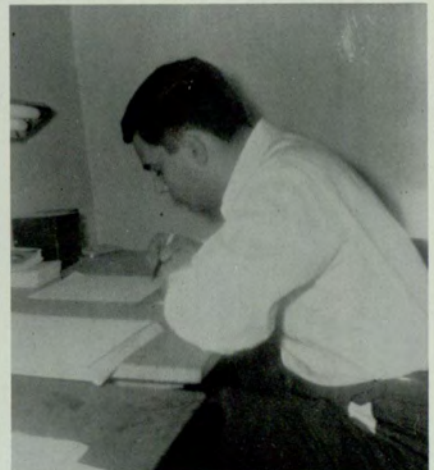

I HOPE THE EDITOR IS LOOKING

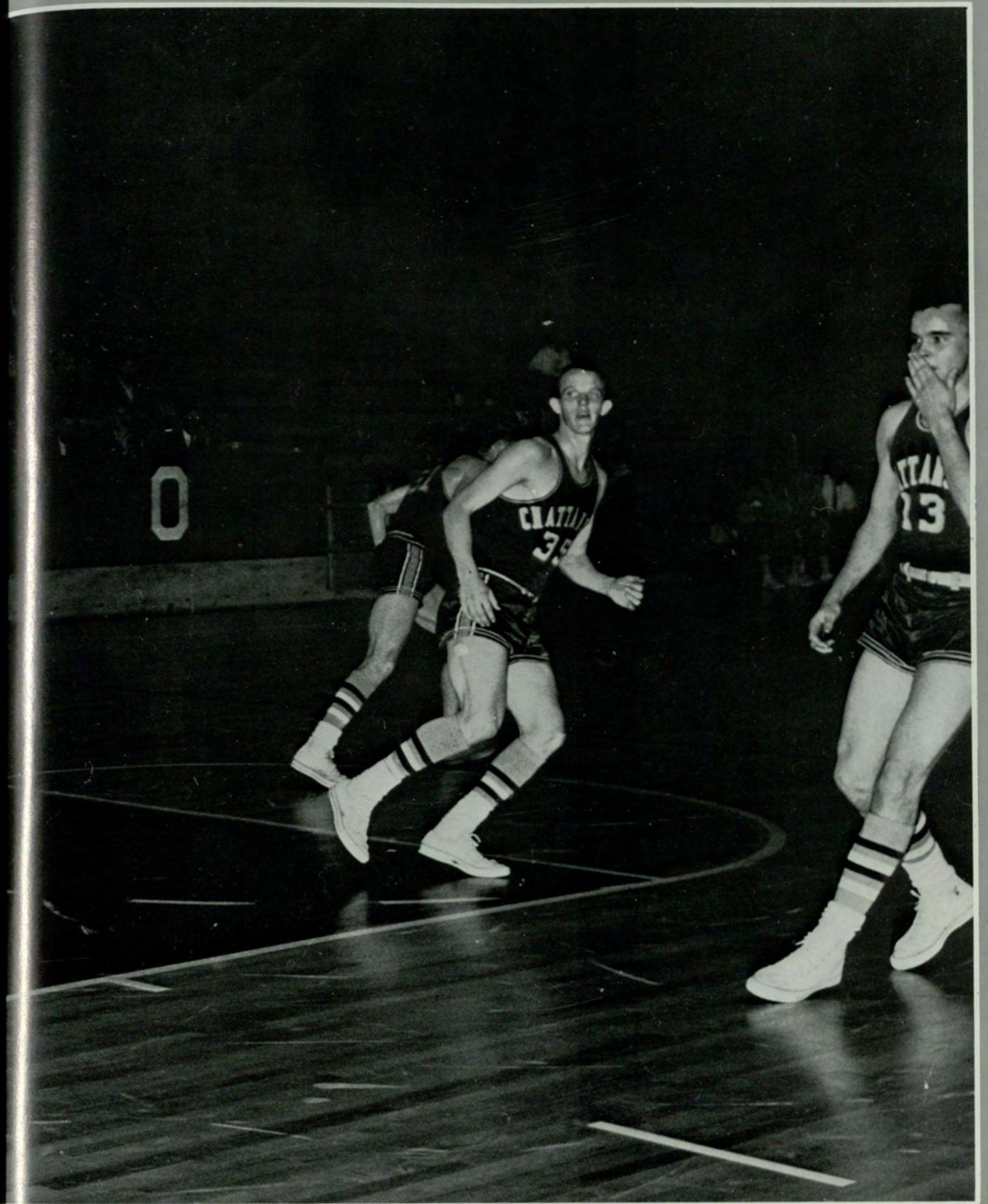
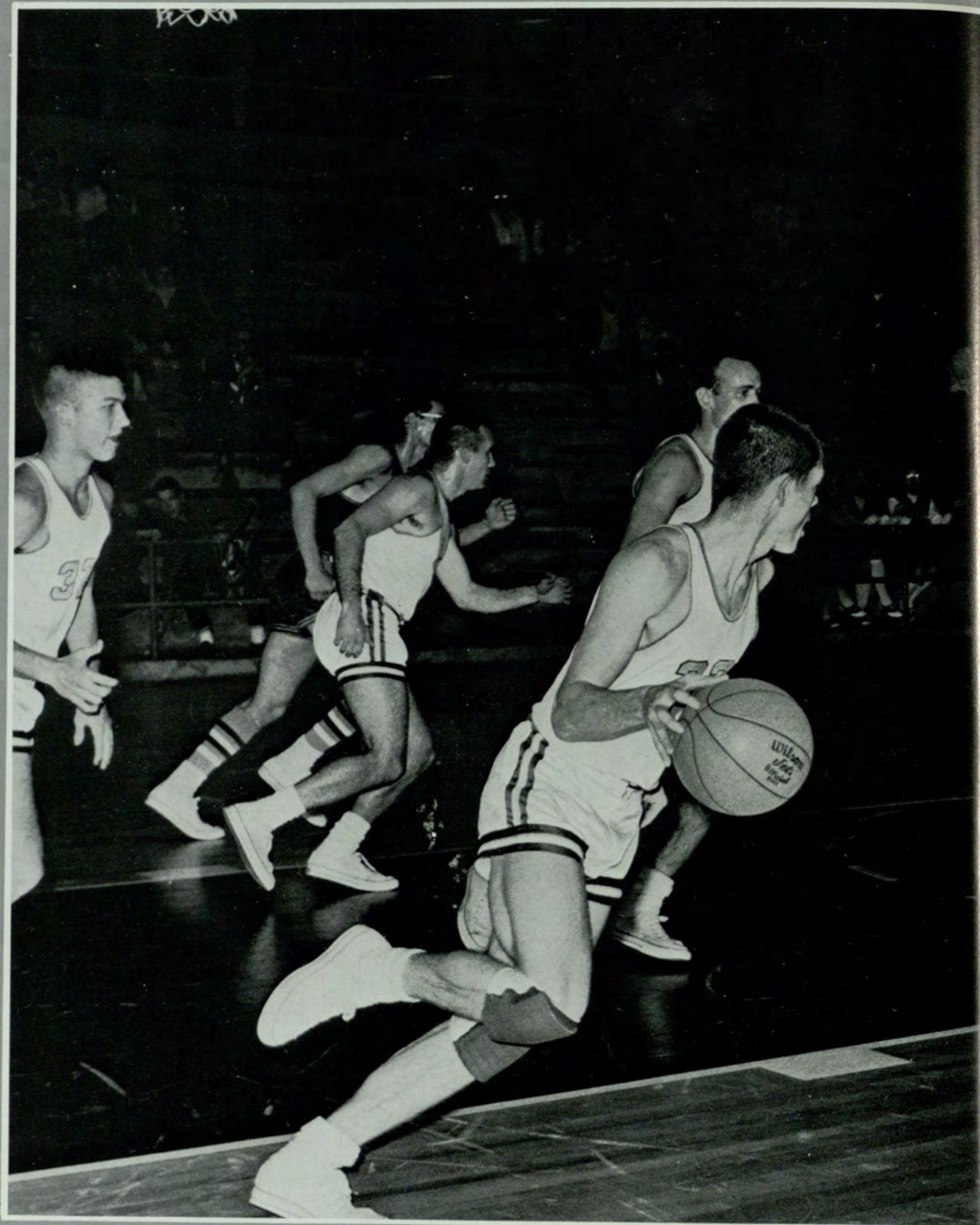

BASKETBALL



Coach
MR. HERBERT ("STONY") BURGESS



Athletic Director
DR. FRANCIS BRIDGES



Co-captains—Ray Manus (left) and Jim Woodall (right) with Coach "Stony" Burgess.

People everywhere are watching Georgia State grow by leaps and bounds, and nothing is more indicative of her rapid growth than her ever-expanding athletic program, under the direction of Dr. Francis Bridges.

This year saw many innovations in our athletic program. Scholarships were awarded for the first time—we had an athletic director for the first time—players had pre-game meals for the first time. Many such firsts point the way to "big college athletics" in the near future. So—watch Georgia State grow, but watch also her athletic program build and keep pace with the college, allowing the college to take its place among the "athletic powers" as well as among the "academic giants."

THE '62-'63 PANTHERS



(Row 1, L-R) Bart Hickman, Jim Woodall, Coach Stony Burgess, Ray Manus, Don Cool.
(Row 2, L-R) Gene Epps, Wilt Straley, Tommy Cannon, Jimmy Adams, Johnny Strange, Major Morgan.
Not pictured Frank Quinn; Manager, Davic "Moose" Crosby.

Endowed with vigor, ambition, and a good deal of ability, this year's Panthers pressed on to the conclusion of a rewarding season. A season not to be ashamed of, but rather a season to be carefully analyzed and used as a step to better and better seasons to come. Two Panthers won't return to the Georgia State floors next year. They are veterans Jim Woodall and Ray Manus. Ace guards for three years, this pair will be missed; after all, who will maintain discipline on road trips with Ray and Jim gone.



Jim Woodall



Jim Adams

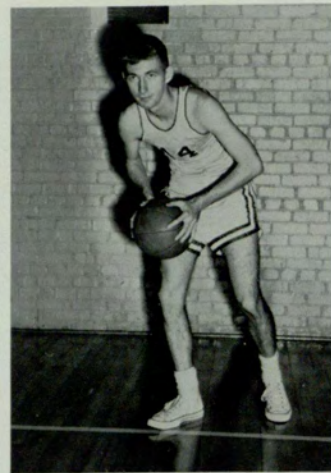

Wilt Strayley



Bart Hickman



Gene Epps



Don Cool



Johnny Strange



Major Morgan

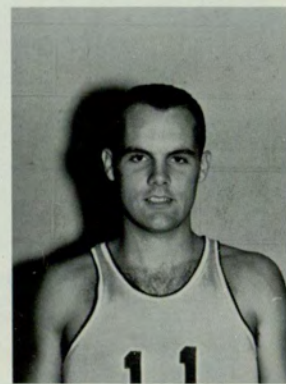

Ray Manus

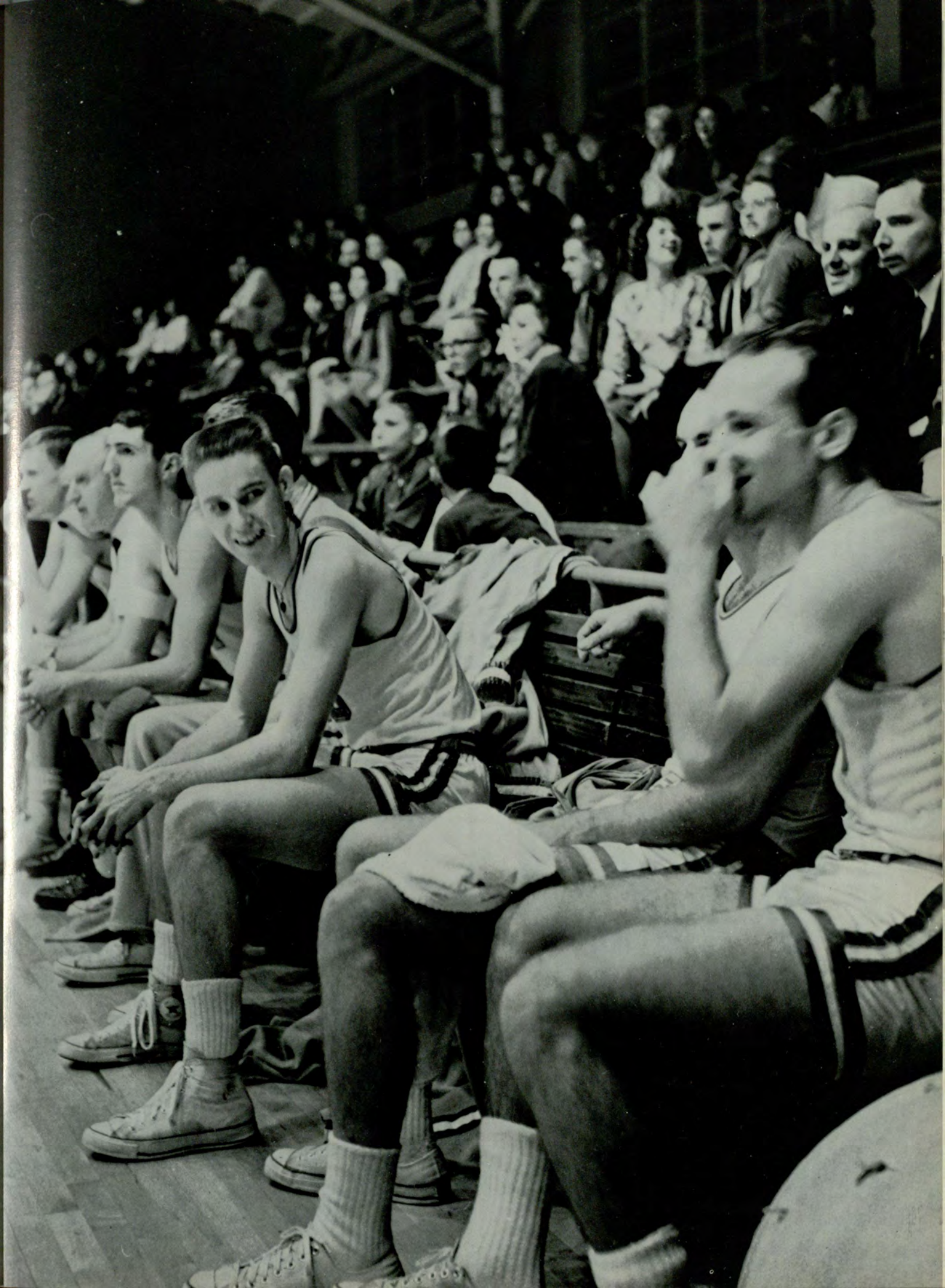

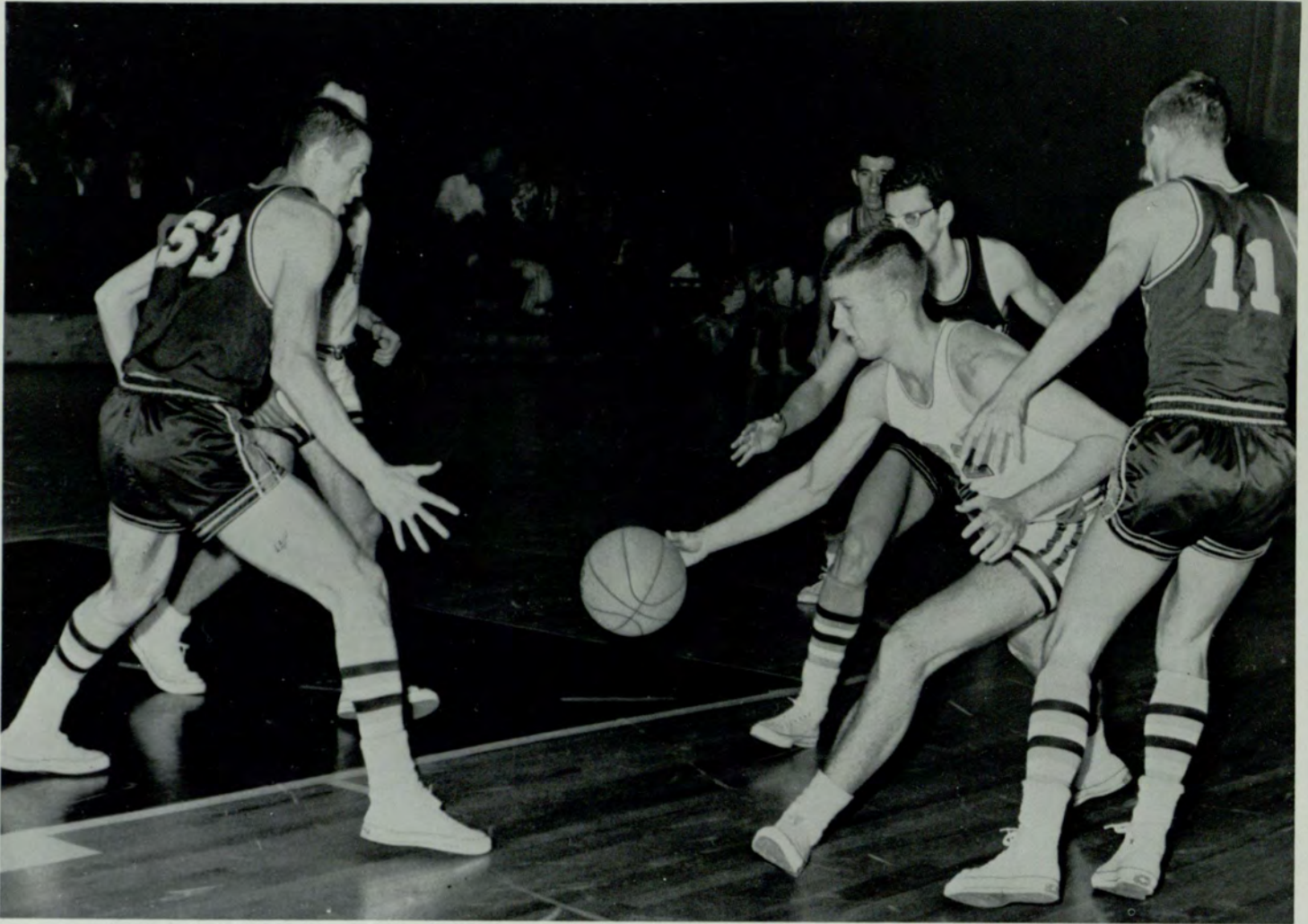

Hickman Dribbles through defense to set up play

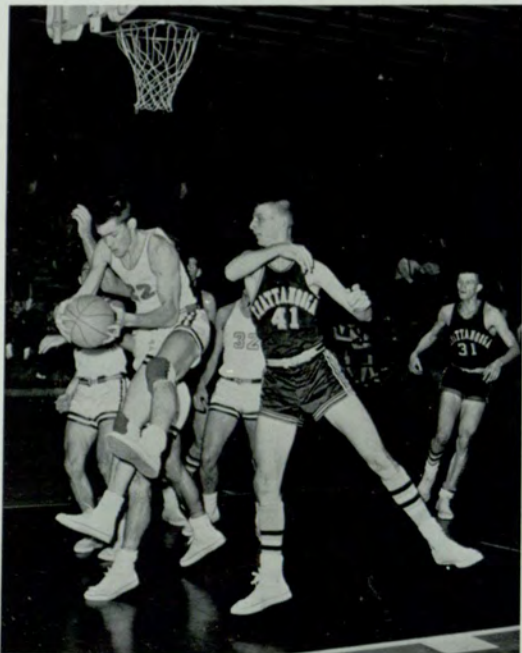

Epps comes off with a rebound



McNew passes out



Cool Drives in For an Easy Two



Adams Fights for a Loose Ball

The Panthers' Five, Fight



Two Points For The Panthers

Superb floormanship was exhibited by the Panthers this year. Defensive specialists like Woodall, Manus and McNew held some very formidable foes to some very paltry points. Offensively, honors go to Woodall and Cool, who were high point men for the season, with Manus close behind. Rebounds abounded in the hands of Epps, McNew, Adams, and Strange.

It was a good year—with good games, good scores and above all, good times to be long remembered.

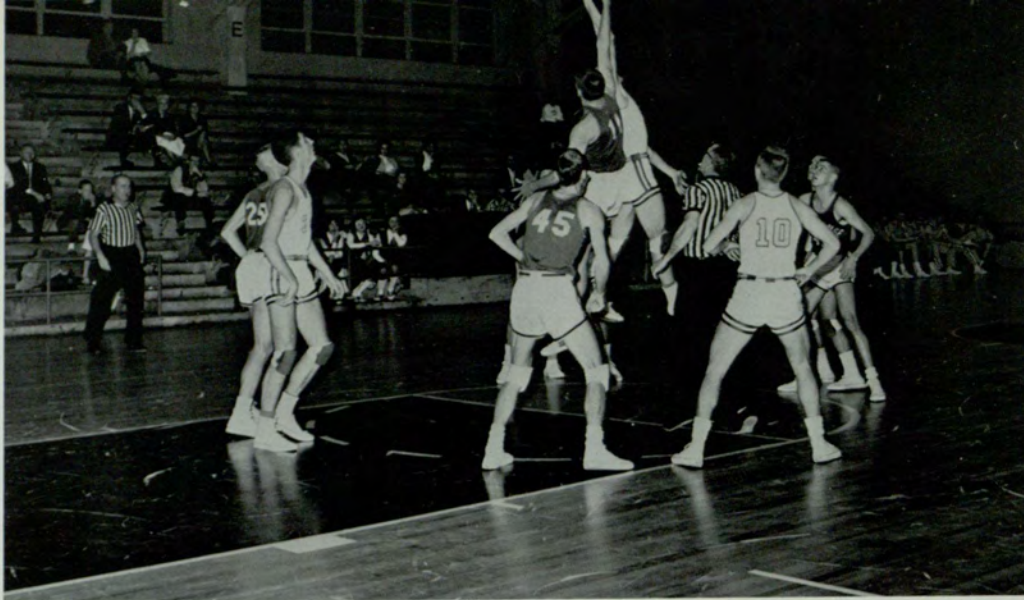

Manus goes high for the tip

... Win, Lose, and Fight Again ...

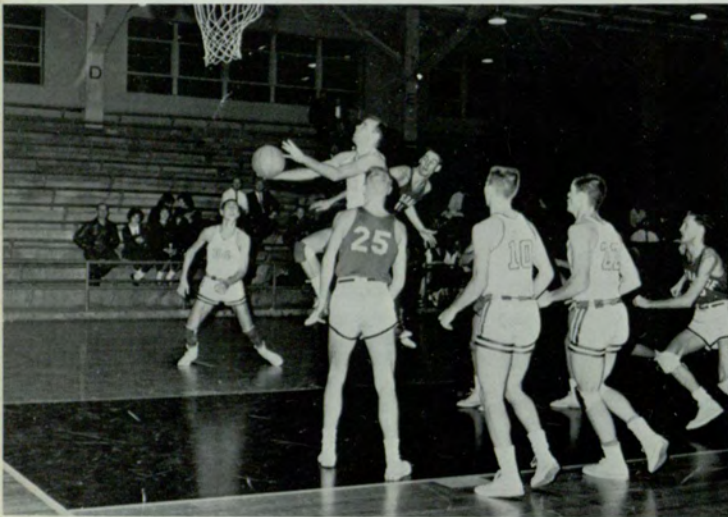

It's an easy two for Woodall

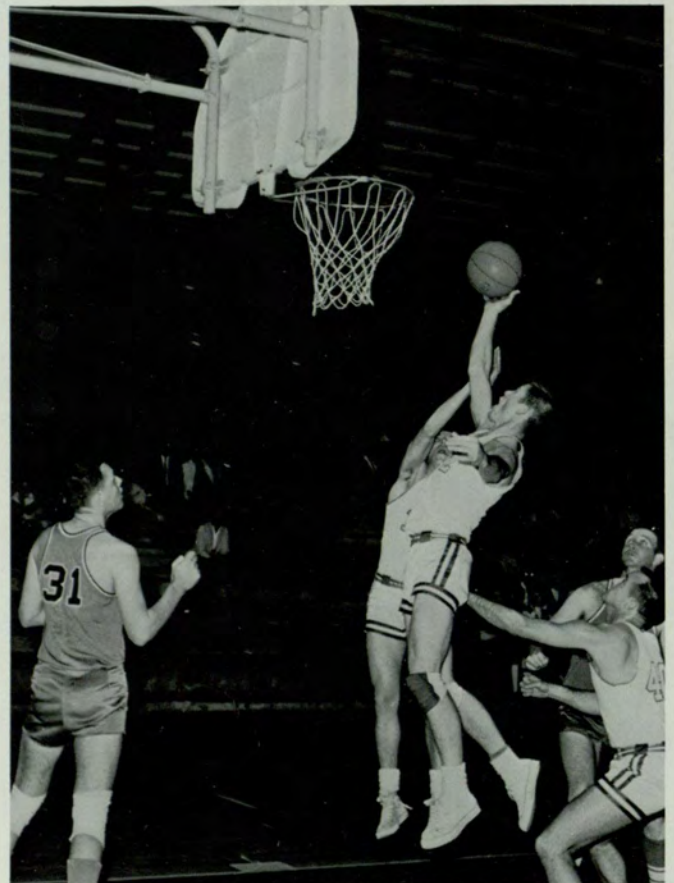

McNew moves Epps a little closer

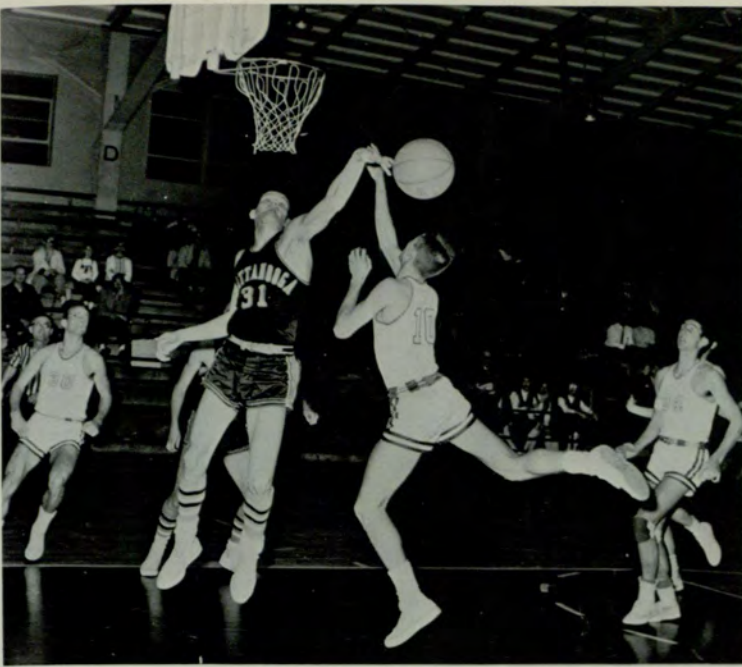

Cool is blocked

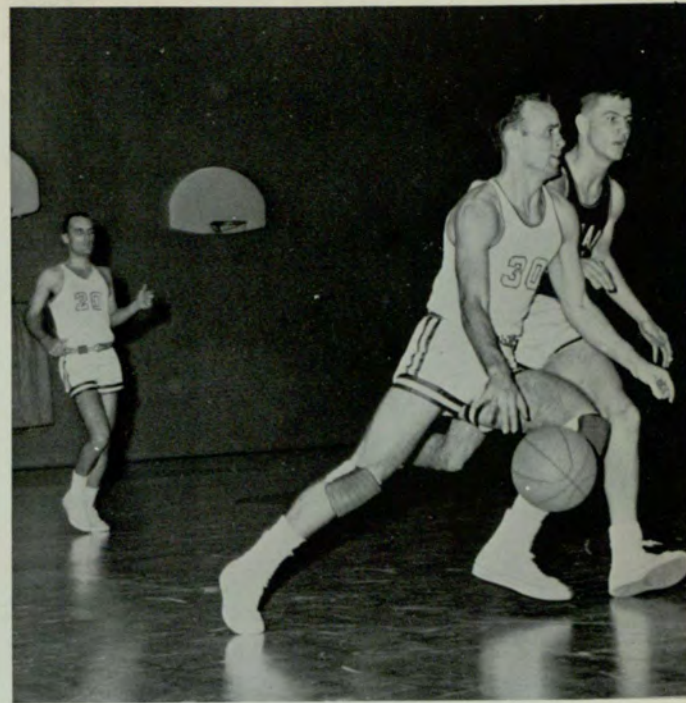

Woodall drives around

to Build a Reputation . . .

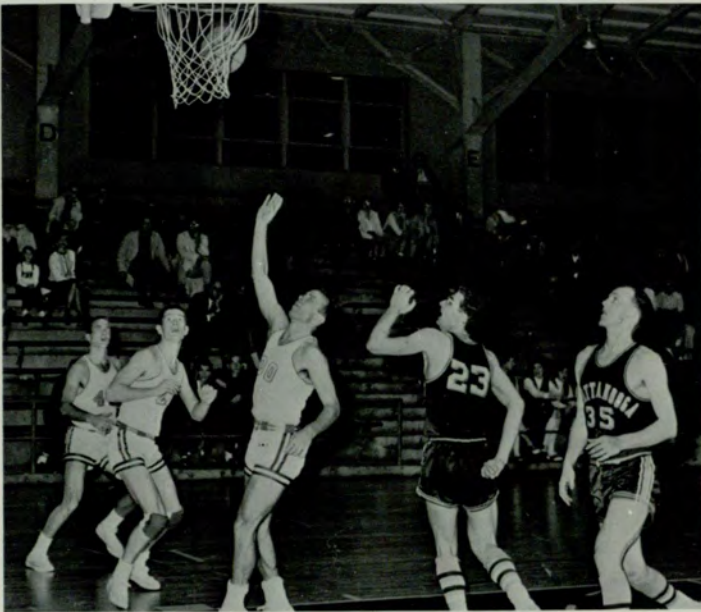

Easy two for GSC



Don't let that man shoot!



Hickman is surrounded



Pile up underneath



Manus brings ball down court

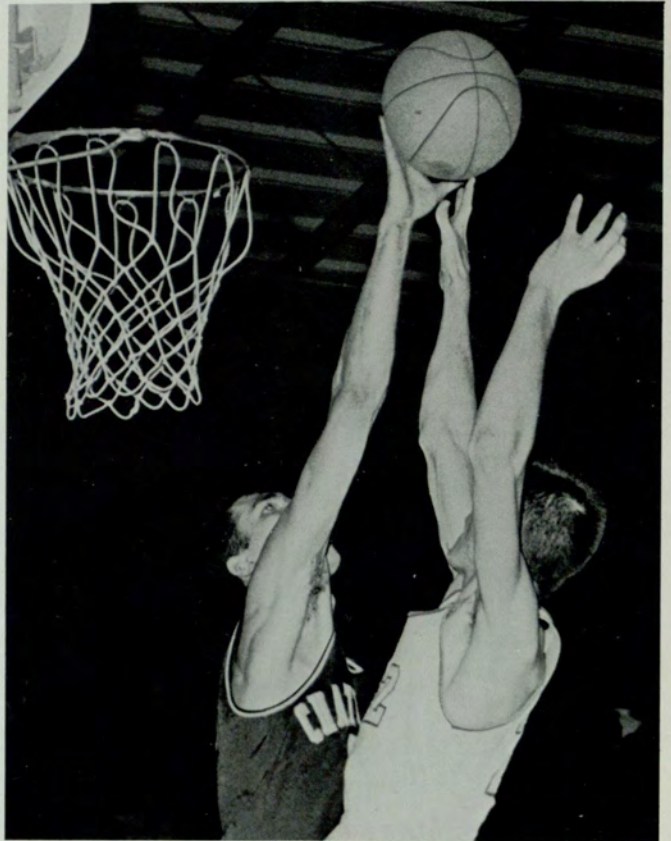

Epps up high for a shot



Adams comes out after a rebound

for GA State



Riot down court



Strange brings out rebound



Behold!

as a Basketball Power



Cool dribbles in

Woodall drives again



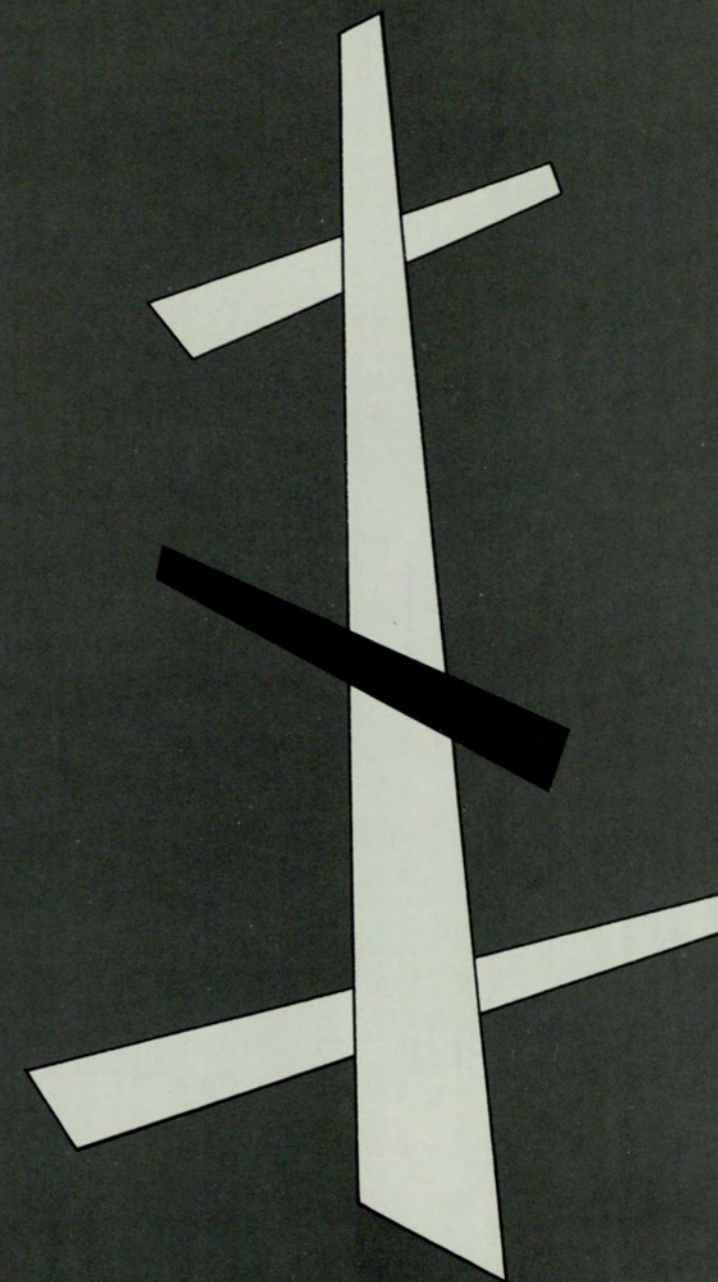

INTRAMURAL SPORTS





SOFTBALL
'62



Ron Codora scores

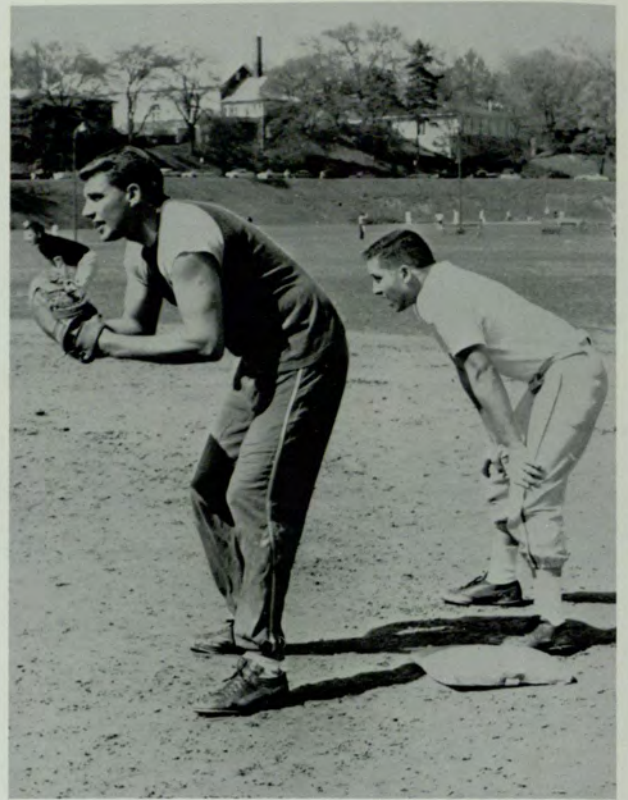

Joe Carrol prepares to take second



Fred Hill smashes



V. A. Huff shows off form



T. C. readies at the plate

FOOTBALL

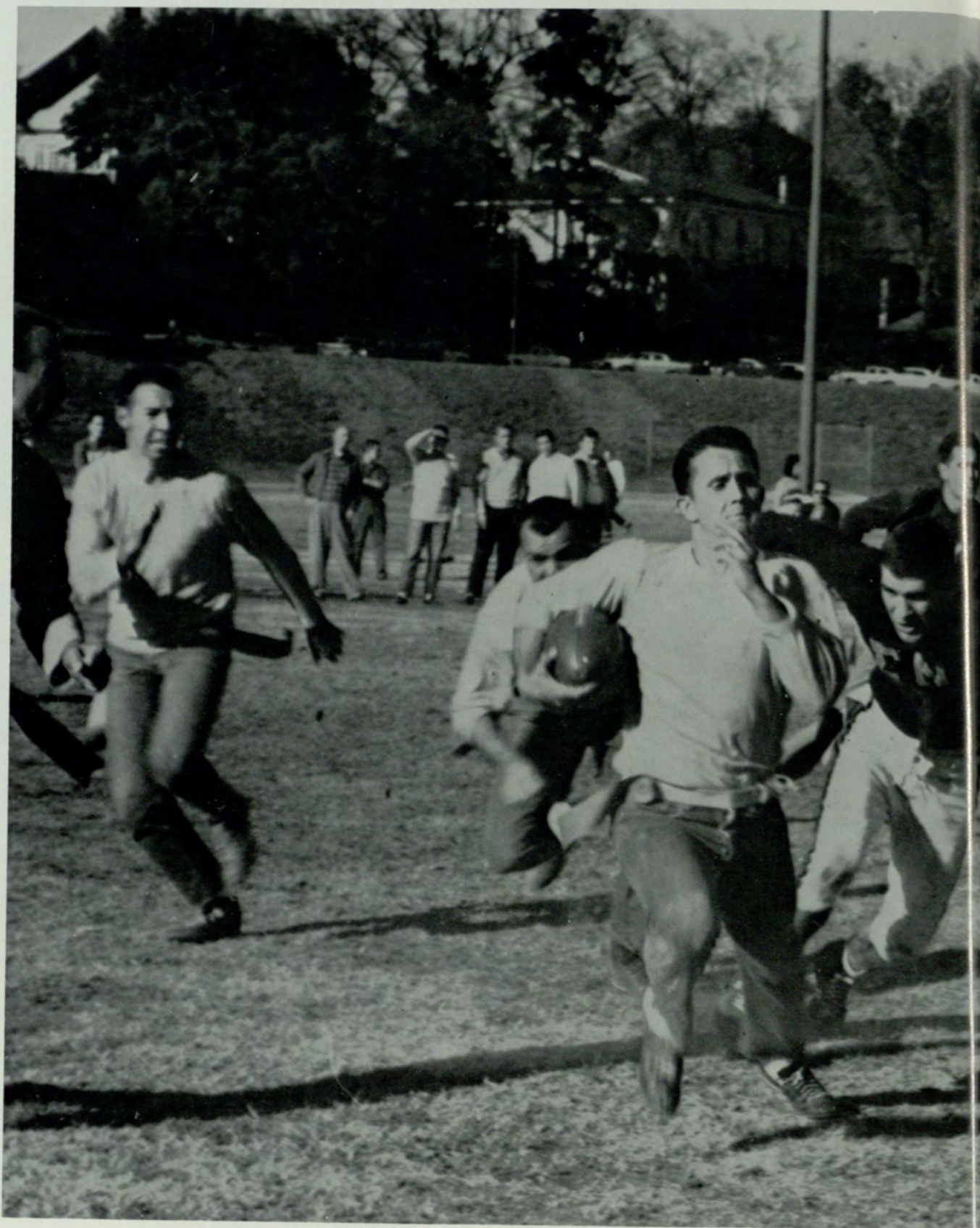

FOOTBALL



Tom Wolfe gets a block



The Pi Kappa Phi's pose before a big game



Gotta get that flag



Looks like open ground for KAE's Don McNew



The Kappa Sigs — Out in force



The PIKE's rest at half-time



Post is rushed



Pete Poulos readies to pass



Good protection for passer





BASKETBALL





Two for Jackson



Glass tries to go around T. C.



"But I don't WANT the Ball"





Class comes off with a rebound



Pete tries to get off a shot



Sure two for Pi Kappa Phi





Glass blocks a shot



Phillips takes aim



The PIKE's and KAE's fight for possession



Burton reaches for loose ball



Diane Thomas and Jack Hall in a scene from "The Gioconda Smile," by Aldous Huxley.



Robert Higdon and Pam Biles in a scene from "The Gioconda Smile," by Aldous Huxley.



Diane Thomas, Lee Thompson, Bonnie Thompson, Pat Hall in a scene from "Fumed Oak" by Noel Coward.



Eddie Lee, Jack Hall, Wenonah Chambers in a scene from "Ways and Means" by Noel Coward.



Lee Thompson, Bonnie Thompson, Jack Hall, Page Lee, and Eddie Lee receive their awards for work in the '62 season.

THE GEORGIA STATE PLAYERS

The Georgia State Players, under the capable direction of Mr. James E. Sligh, produce three plays per school year. The year marks a milestone in the Players history. With permanent, comfortable seating and a new light booth, The Little Theatre makes even more enjoyable, the productions of the Players.

Spring quarter of '62 saw the production of the hilarious one act play by Noel Coward entitled, "Tonight at 8:30," "The Gloconda Smile," by Aldous Huxley, was presented in the fall. The Winter production, Oscar Wilde's, "The Importance of Being Earnest," drew the largest audiences in the history of the Players.



JACK HALL
President



George Barrett



John Chapman



Robert Higdon



Joye Lett



Diane Thomas



Webster Wallace



James Sligh

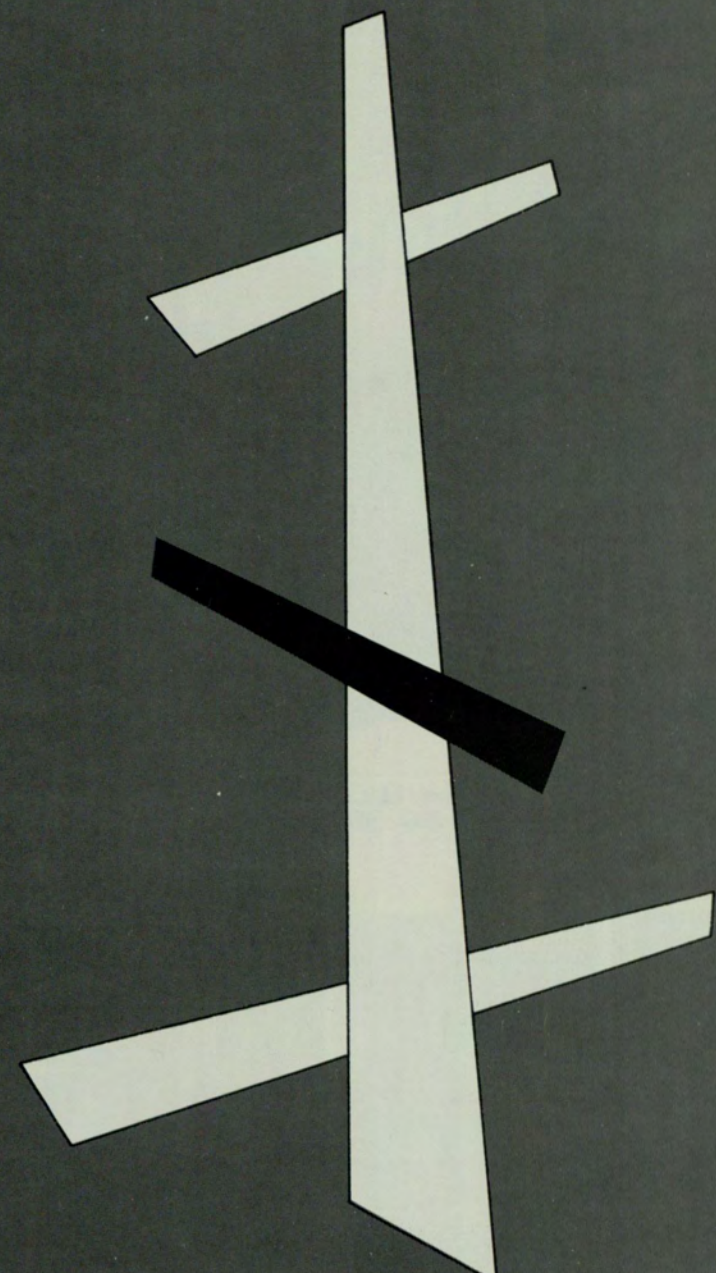

MILITARY

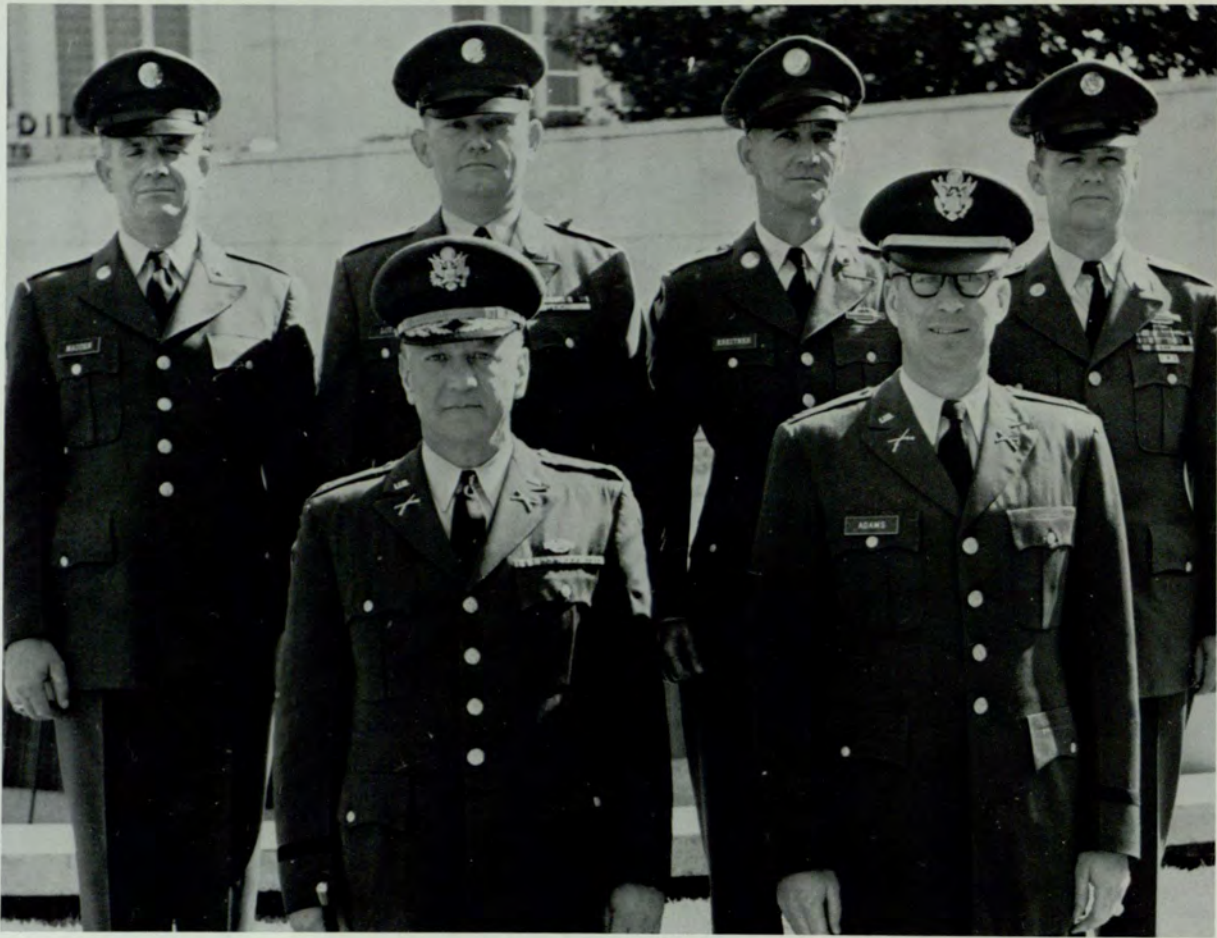

GA. STATE CADRE

First Row: Lt. Col. J. L. Culp, Capt. Basil R. Adams.

Second Row: SFC J. E. Madden, Sgt. C. E. Lott, SFC Paul Krietner, Spc. 6 Calvin Davis.



Cadet Col. McDonald and Staff—Captains Hunt, Sieferman, Newborn, and Parrish.



Professor of Military Science — Lt. Col. J. L. CULP



Asst. PMS Capt. — BASIL R. ADAMS



Military Dept. Secretary — MRS. CALDWELL



Sgt. Krietner and Sgt. Madden review important document



Sgt. Lott studies regulations



Spc. Davis issues equipment



Battle Group selects the Best Drilled Company



Battle Group awaiting dismissal



Dignitaries enjoy the Military Ball

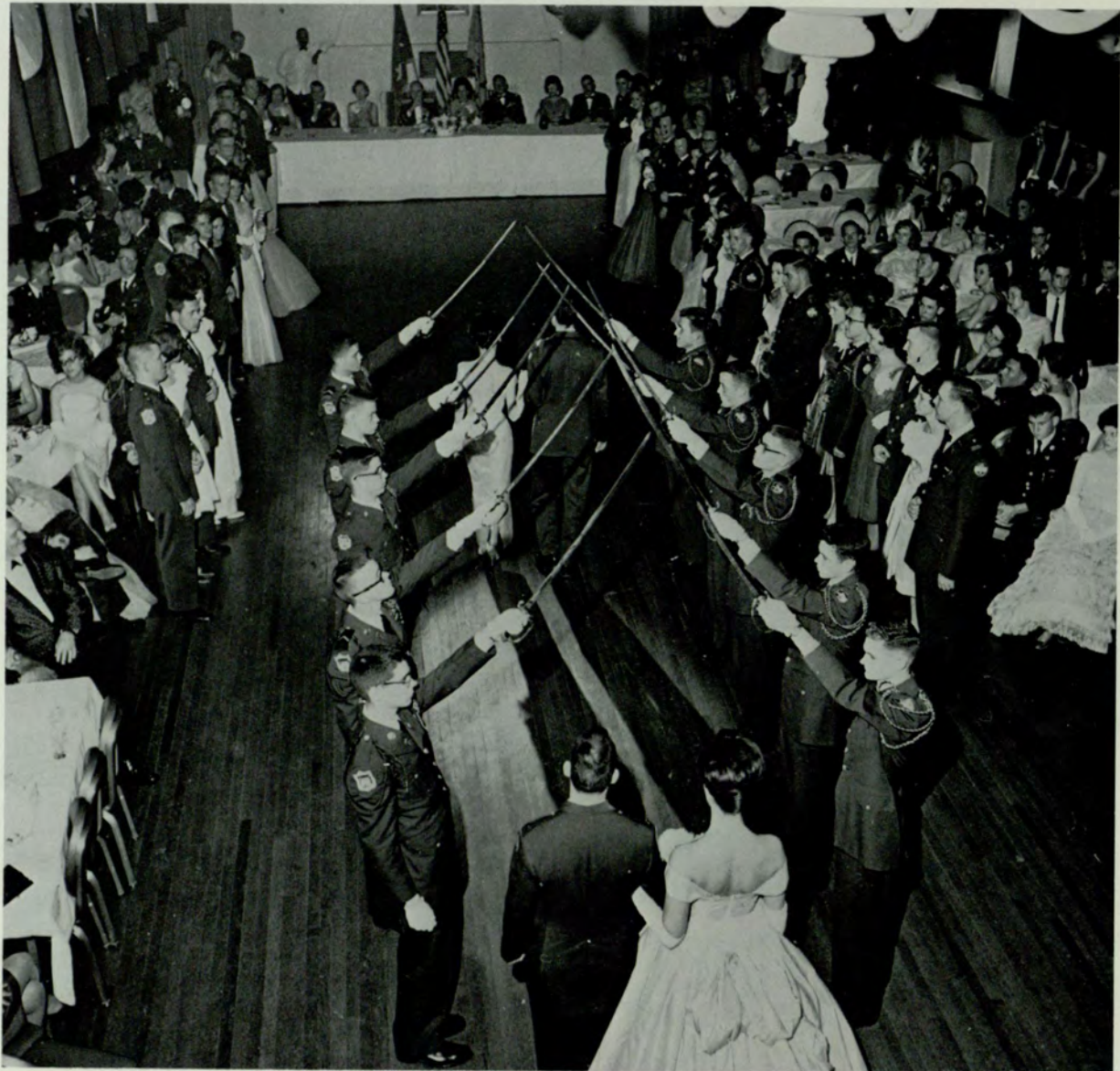

The Senior Lead-in

UNIT SPONSORS



Brenda Hitchcock
Staff



Barbara Stewart
Co. A



Susan Ambery
Co. B



Joan Rice
Co. C



Laura Hanson
Co. D



Marilyn McGinty
Co. E



Barbara Lane
Co. Band



Nancy Brown
Scabbard & Blade



Janet Vittur
Pershing Rifles



The suspense . . .



the Crown . . .



Battle Group C.O. in Senior Lead-in



Drawing for Stereo by Janet Vittur



Cadets and their dates enjoy the dance



the kiss . . .



the Battle Group Sweetheart,
Miss Barbara Stewart!

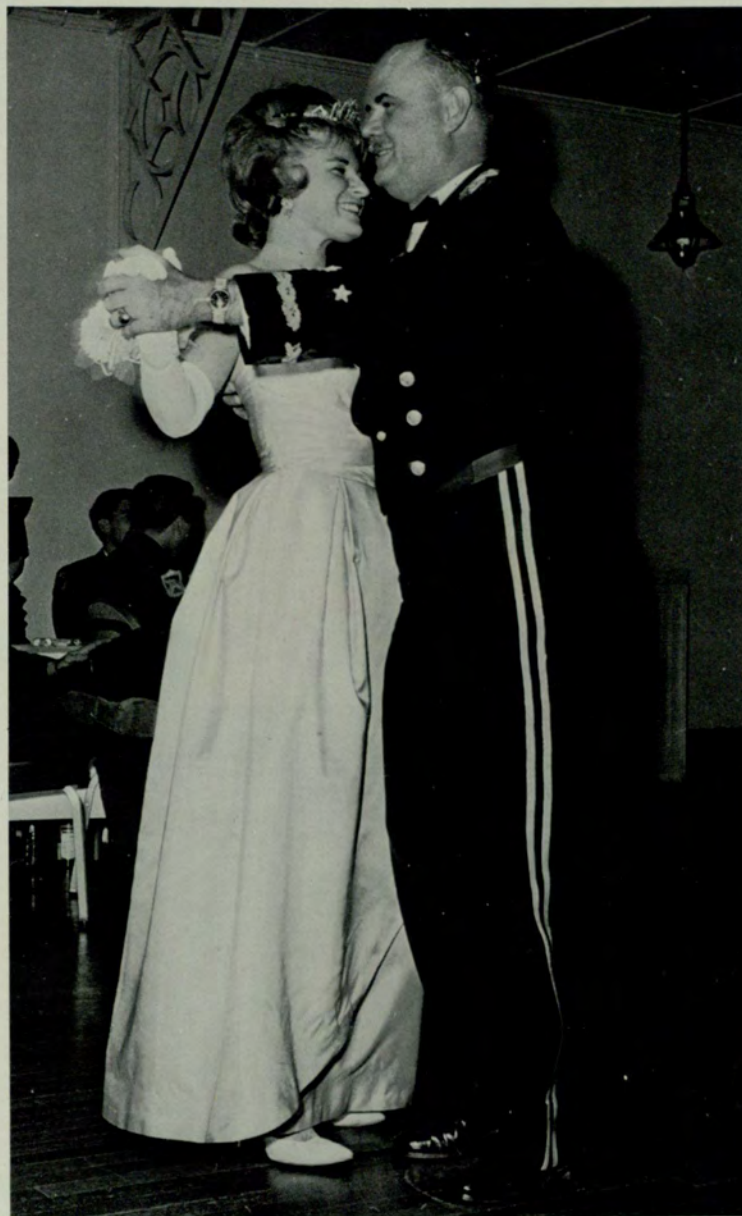

General Chapman and Barbara lead the Sweetheart's Dance

A COMPANY



1ST PLATOON

*Row 1 (L-R) Van House, Beeler, Evans, Spivak, Chapman, Johnson, Cattrell, Foster, Atchison, Abrams.
Row 2 (L-R) Claxton, Barrett, Williams, M. Williams, Foster, Kent, Dodd, Kein.
Row 3 (L-R) Burton, Bray, Fowler, Bryan, Baren, Evans, Shingler.*



1ST LT. C. L. VAN HOUSE



2ND LT. F. M. BURTON



PLAT. SGT. BILL BEELER



CAPT. R. RAWLINS



1ST LT. L. A. BROCK



SGT. S. BROWNLEE



SGT. A. W. AUSTIN

2ND PLATOON

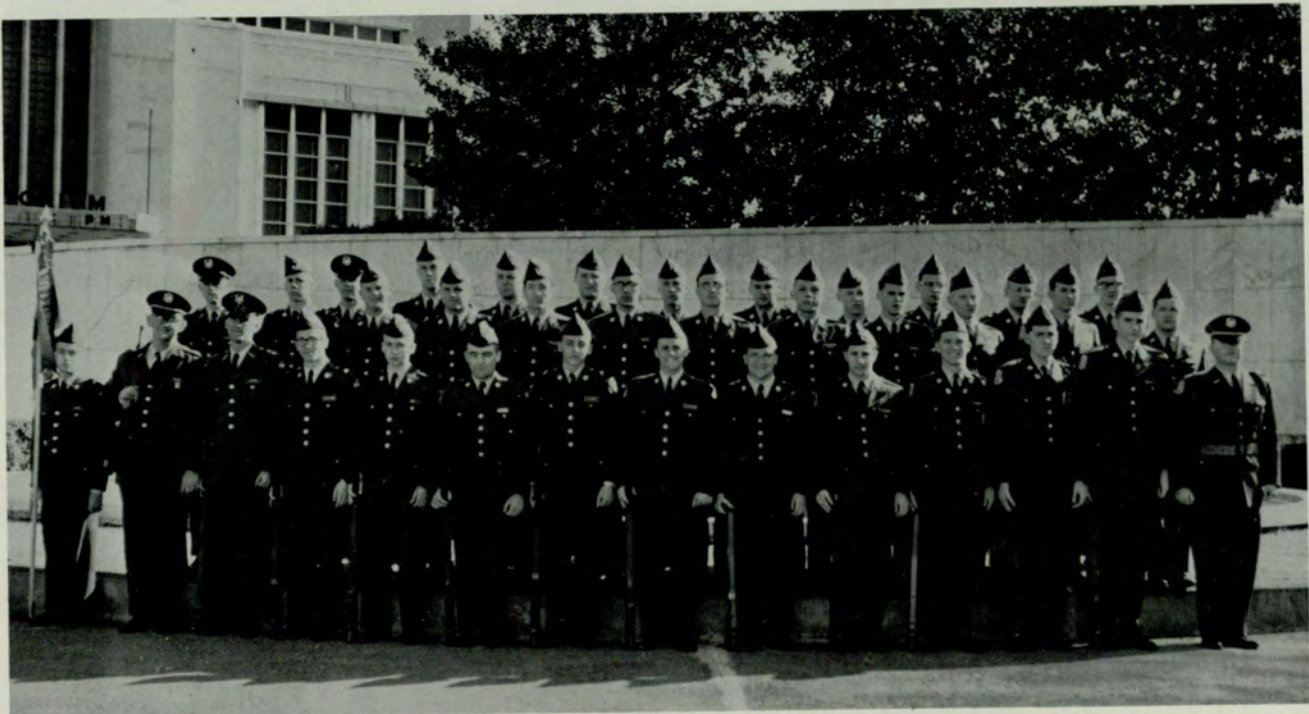

*First Row (L-R) Harris, Brock, Austin, Magruder, Lee, Kernat, Floersheim, Davenport, Hancock, Feldman, Corbett, Suggs, Roberts, Rawlins.
 Second Row: Brownlee, Jaynes, Benefield, Reeves, Loveless, Travis, Robbins, Little, Wardle, Walker, Vincent, Holt.
 Third Row: Clawson, Smith, Frost, Sloane, Dionne, Knox, Drill, Gilbertson, Purcell.*

B COMPANY

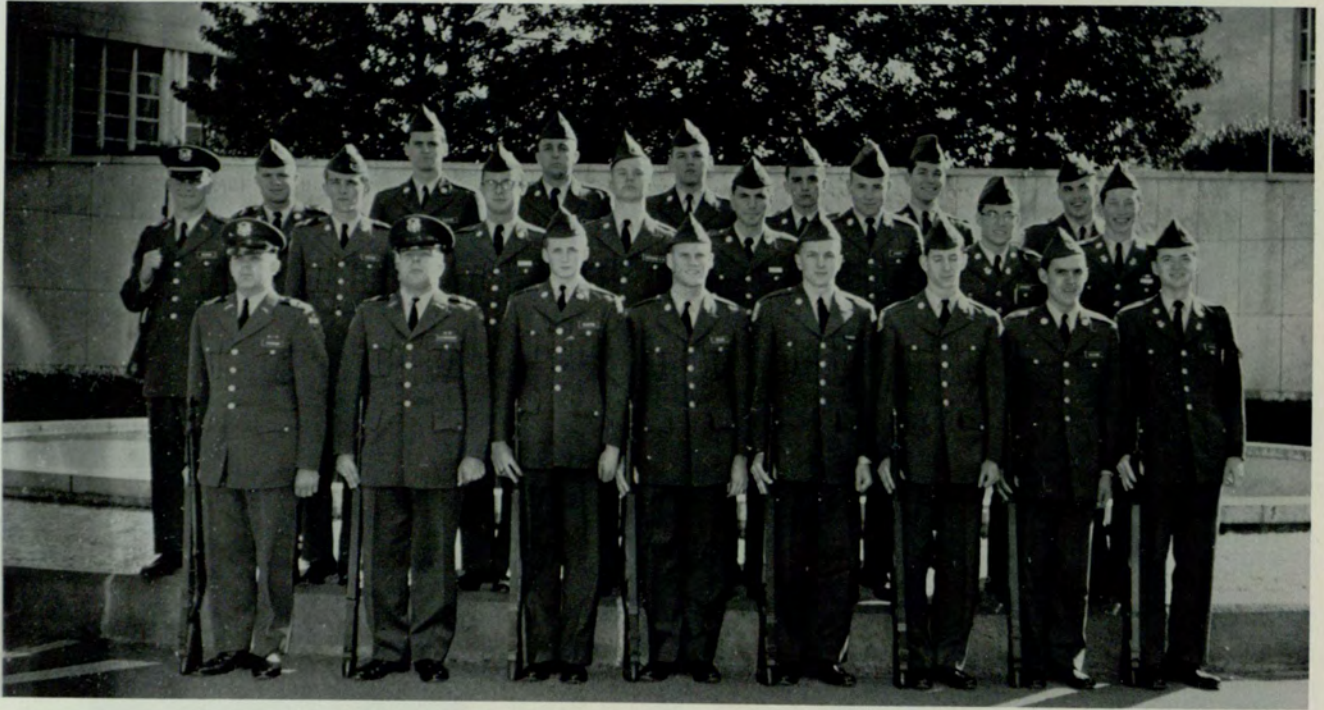

*First Row, (L-R) Durham, Lounsbury, Harton, Hills, Hodges, Stephans, Fuller, Doyal.
Second Row, (L-R) Hogue, Cregar, Powell, Chapman, Davis, Sharpe, Burnett, Schelfer.
Third Row, (L-R) McCullin, McCord, Aiken, Farguharson, Colley, Droughton, Hardy.*



1ST LT. J. HOGUE



SGT. J. B. DURHAM



CAPT. C. S. KING



1ST LT. T. BEASLEY



SGT. R. M. LONG

2ND PLATOON



*First Row, (L-R) Beasley, Long, Hart, Rubin, Mayo, Ward, Mason, Ratteree, Rabon, Hammond, King.
 Second Row: Beck, Pulaski, Wheeler, Medlock, Parker, James, Holley, Robbins, Barrett.
 Third Row: James, Simpson, Busby, Wright, Johnson, Duke, Warlick, Dervees.*

C COMPANY

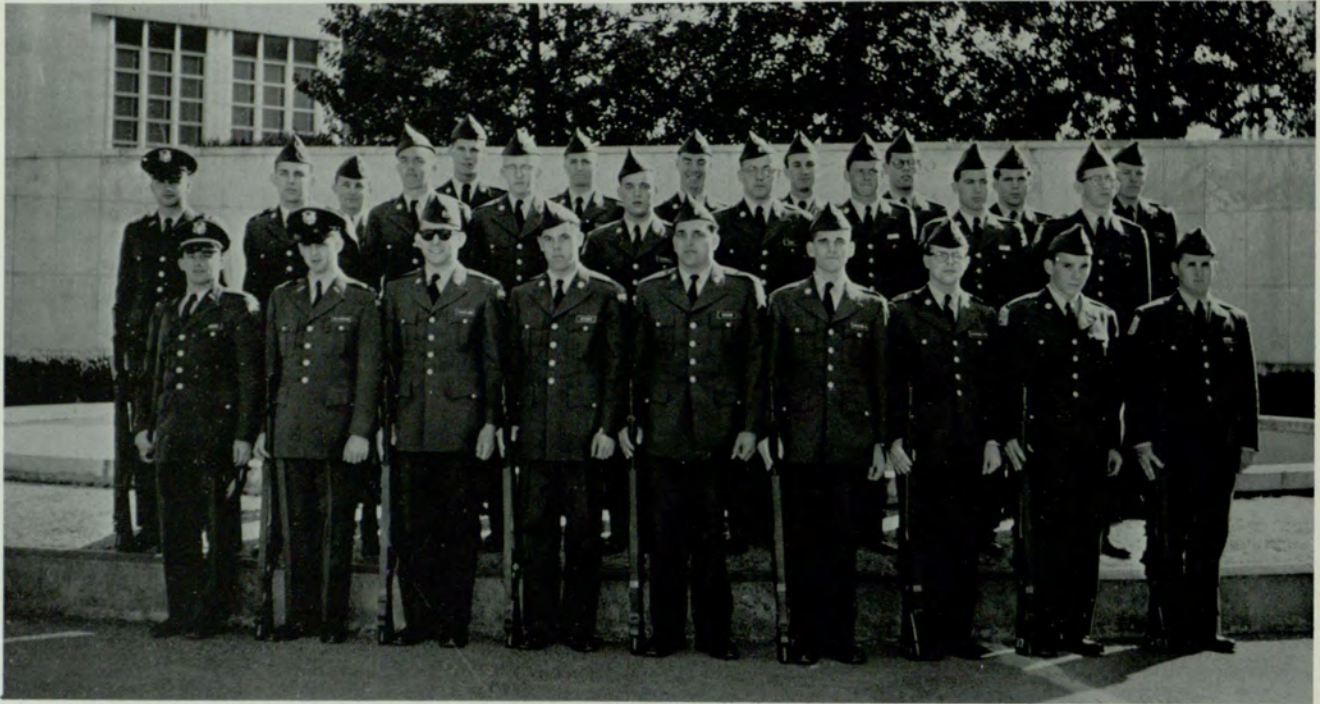

1ST PLATOON

First Row: Smith, McLendon, Copeland, Stuart, Nodvin, Newton, Chapman, Cook, Thomas.
Second Row: Fletcher, Slater, Wilson, Tidwell, Paul, Reeves, Doan, Cruse.
Third Row: Goff, Ransbotham, Rainwater, Goodrum, Love, Daniel, Brooks, Astin.



1ST LT. D. SMITH



2ND LT. L. McCOMB



SGT. J. HOWARD



SGT. RAGSDALE



CAPT. G. F. CHANDLER



1ST LT. T. M. BROSTROM



SGT. J. D. KLAITZ

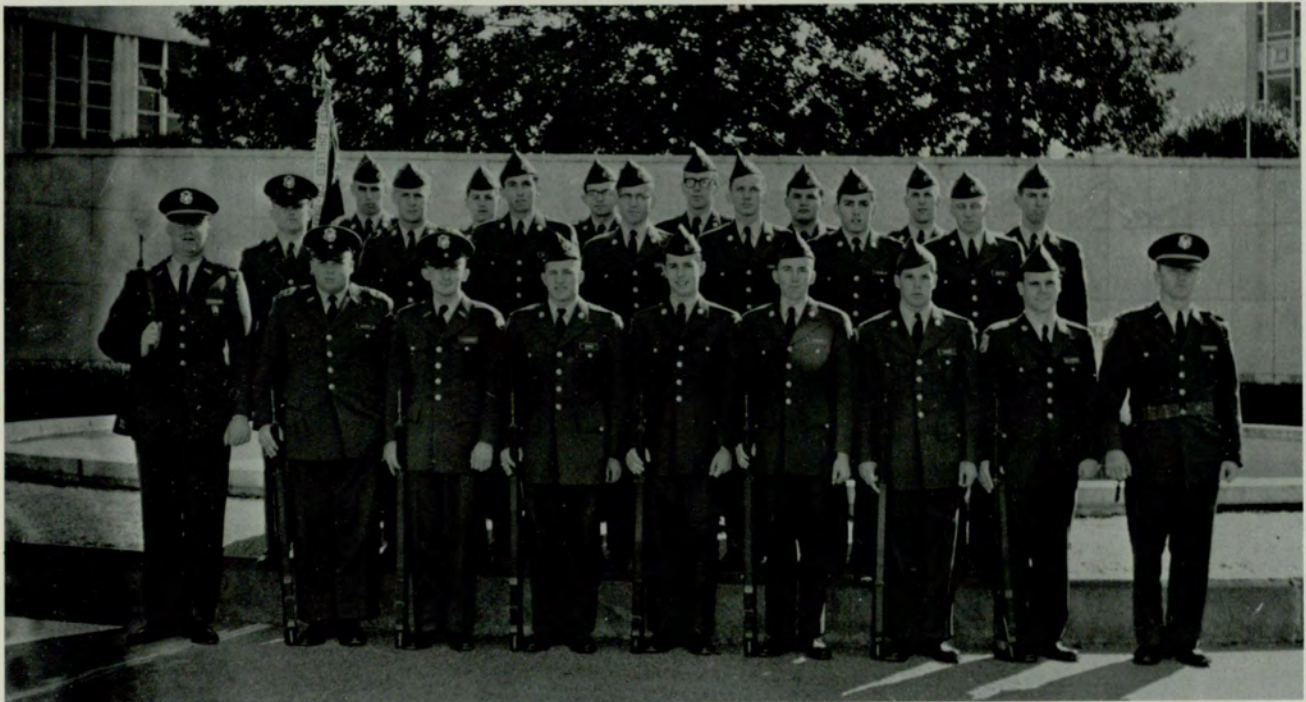

2ND PLATOON

First Row: Brostrom, Klaitz, Sorenson, Sikes, Griffin, Thomas, Davis, McKinney, Chandler.
Second Row: Howard, Ward, Roehm, Newton, Abbott, Evans, Garvin.
Third Row: Herscher, Hanna, Higdon, Watson, Walters, Glodding, Mullins.

D COMPANY

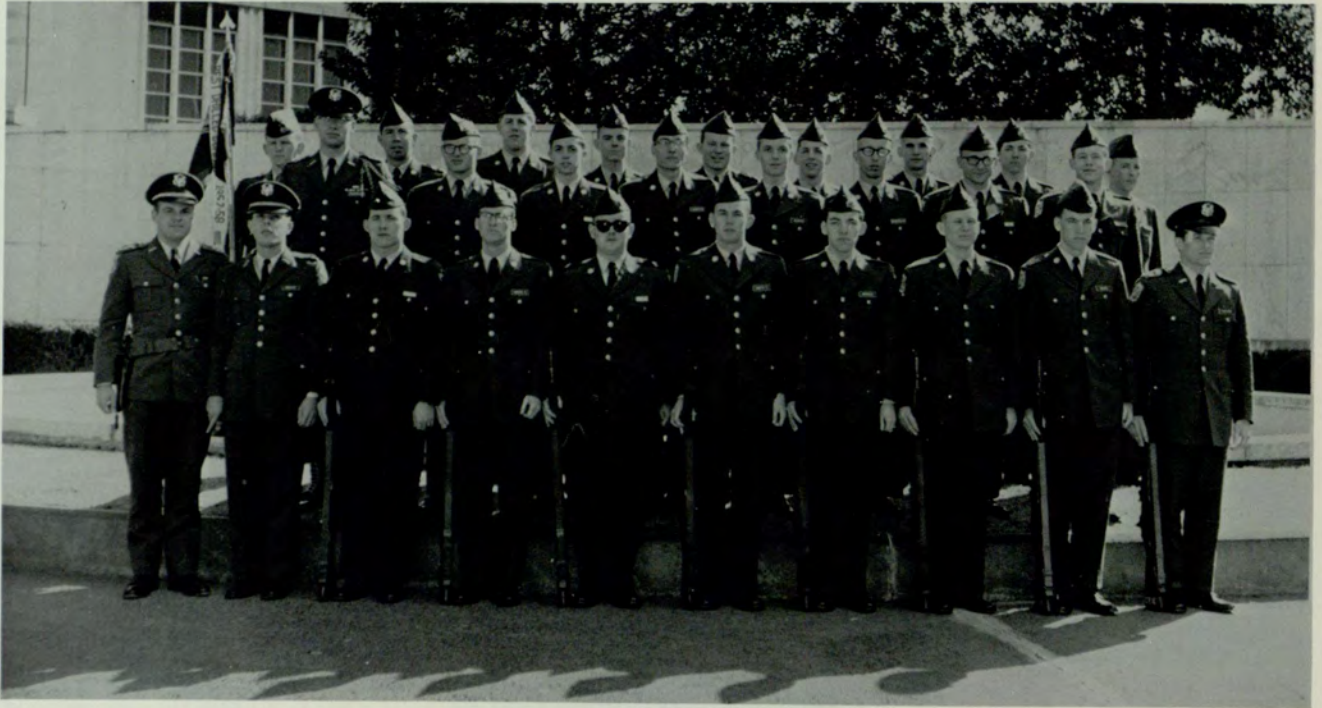

1ST PLATOON

*Row 1 (L-R) King, Bailey, Millans, Owens, Evans, Smith, Rogers, Phillips, Crevin, Walters.
Row 2 (L-R) Ruehmann, Dean, Baldwin, Sumpter, Elmore, Henderson, McElreath, Winter.
Row 3 (L-R) Mobley, Arnold, Crosby, Cocking, Childs, Burks, Gamedanic, Conklin, Hammond.*



CAPT. H. KING



1ST LT. J. BAILEY



SGT. A. C. RUEHMANN



1ST LT. T. OELTMANN



2ND LT. C. HAMPTON



SGT. B. CONN

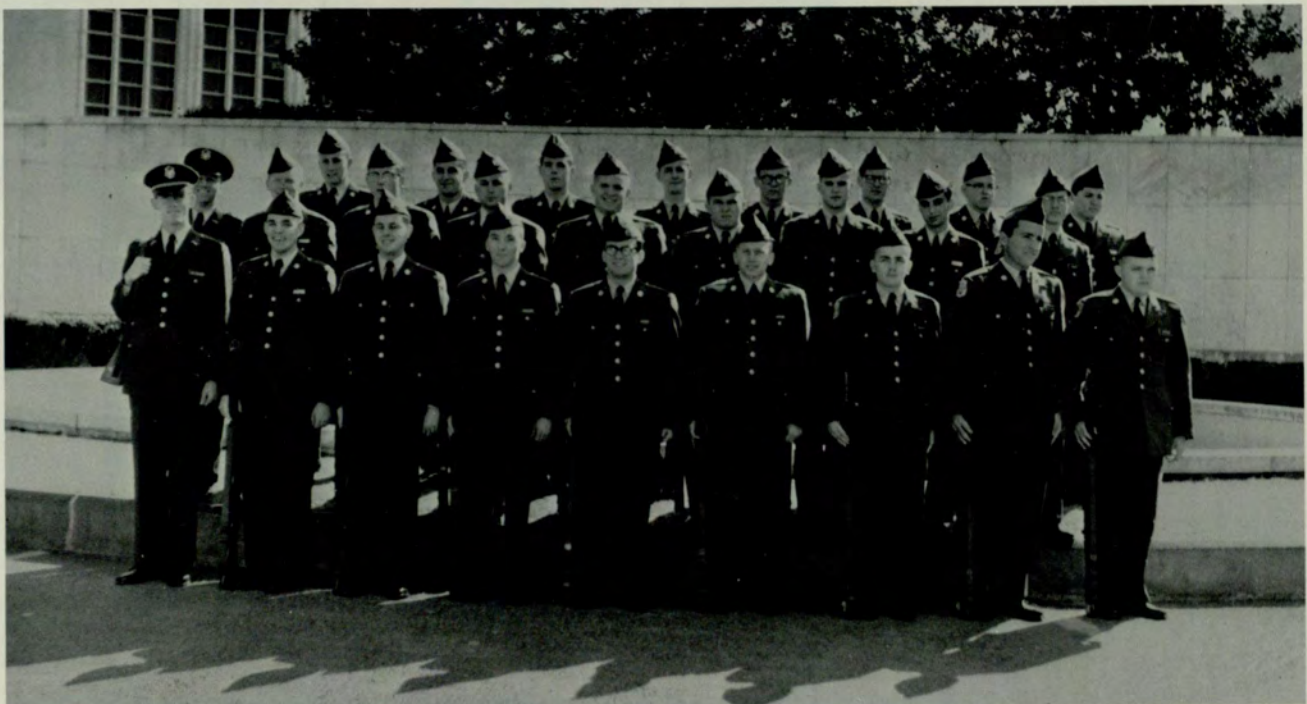

Row 1 (L-R) Oeltmann, Diffenderfer, Johnston, Jenkins, Avery, Lawler, Moody, Soublis, Peters.
Row 2 (L-R) Conn, Wills, Montgomery, Everett, Mumford, Anderson, Harvey, Scheer, Fagot.
Row 3 (L-R) Smith, Manners, Hunter, Johnson, Gibson, Thomason, Berryhill, Milligan.

BAND



*First Row (L-R) Cape, Walthall, Shepard, Bledsoe, Addison, Smith, Owens.
Second Row (L-R) Walters, Travis, Hammer, Razier, Sparks, Parker, Healan.
Third Row (L-R) Faglie, Suggs, Milarn, Wallace, Esther, Westberry, Rivers.
Fourth Row (L-R) Barron, Knight, McKendrick, Tanner, Johnston, Orr, Eaves.*



CAPT. R. M. BAINES



SGT. C. R. RIVERS

PERSHING RIFLES



*Third Row: McKendrick, Addison, Tanner, Peace, Sparks, Topmiller.
 First Row: Ruehmann, Oertman, Travis, Reams, Rivers, Hale, Bledsoe.
 Second Row: McComb, Knowles, Hampton, Eaves, Kincaid, Brooks.*



SGT. L. REAMS



1ST LT. C. HAMPTON



SGT. A. C. RUEHMANN

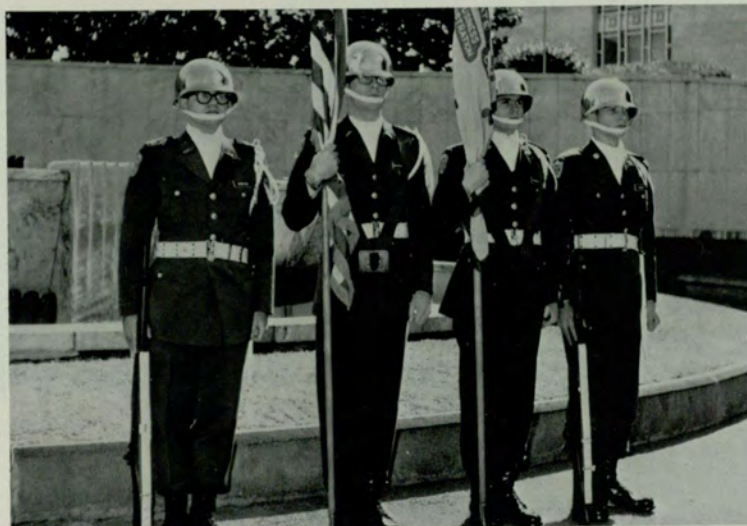

COLOR GUARD
 L-R: Duncan, McCormick, Stephens, Craig.

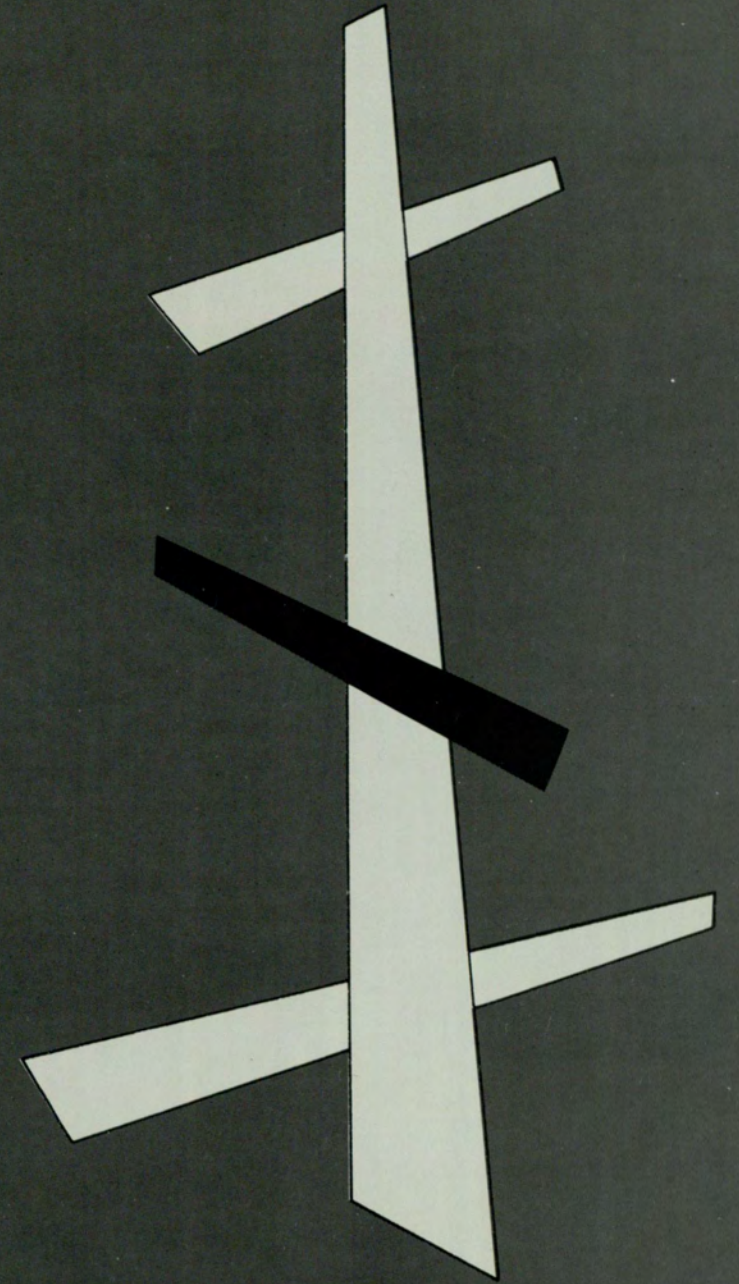

ADMINISTRATION



NOAH N. LANGDALE
President



JOHN D. BLAIR
Administrative Dean



GEORGE E. MANNERS
Dean of the School of
Business Administration

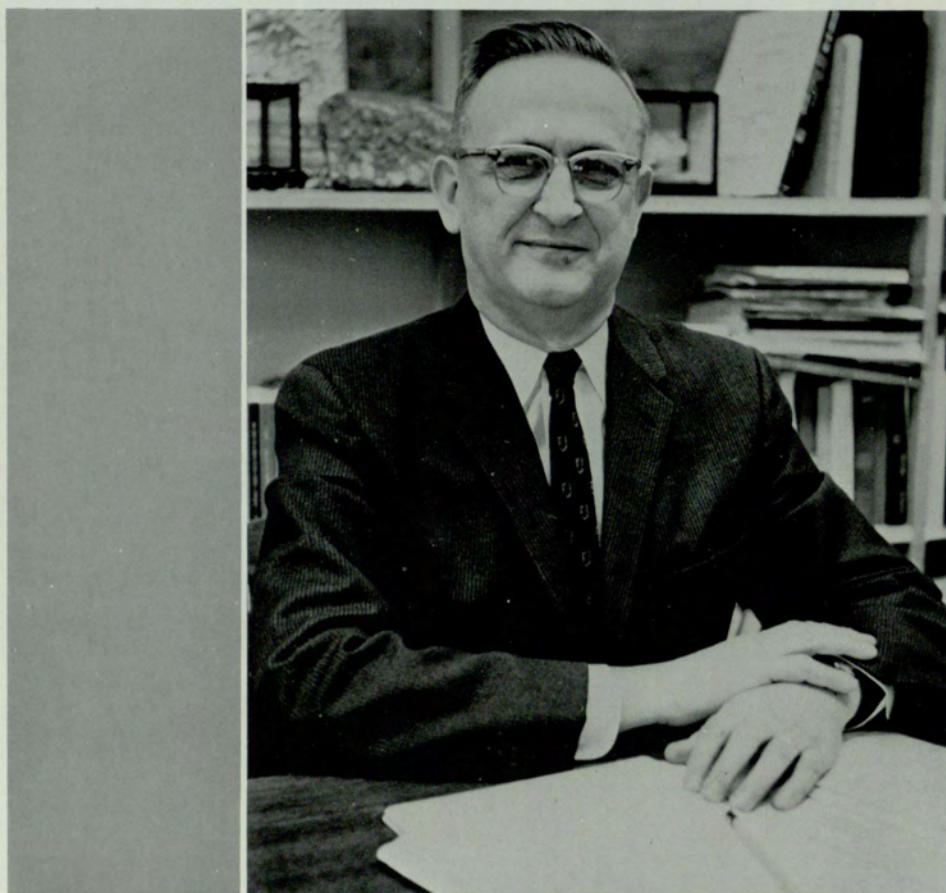

J. C. HORTON BURCH
Dean of the School of
Arts and Sciences

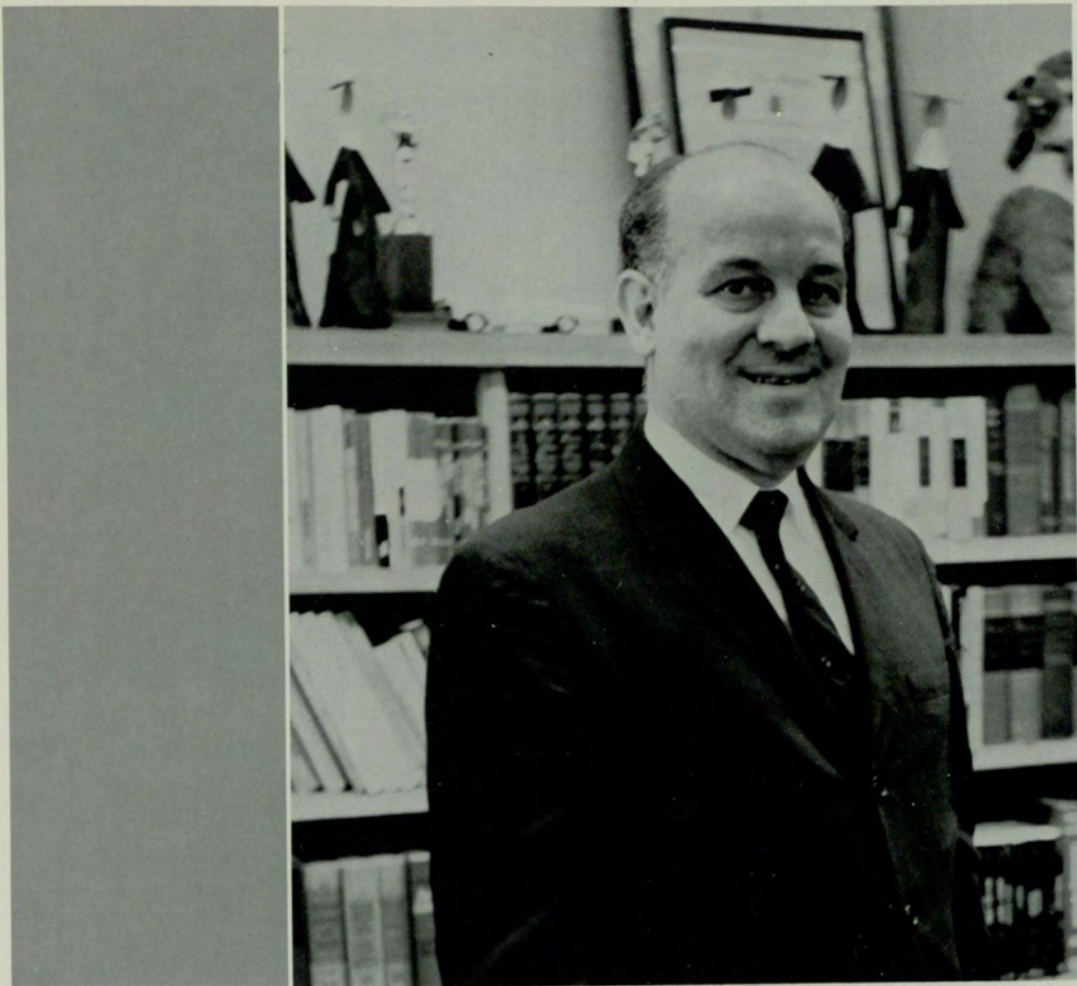

KENNETH ENGLAND
Dean of Students



NELL TROTTER
Dean of Women

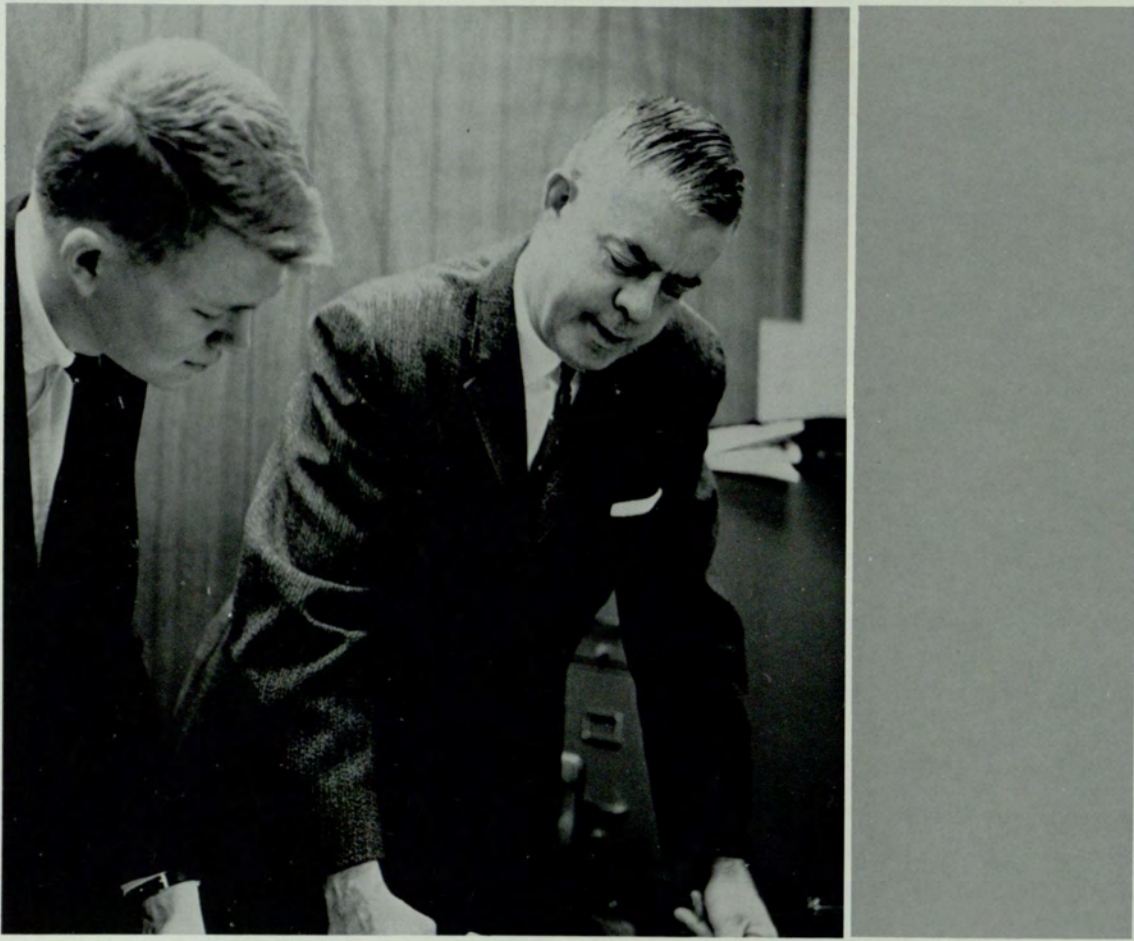

WILLIAM P. DAVID
Dean of Men

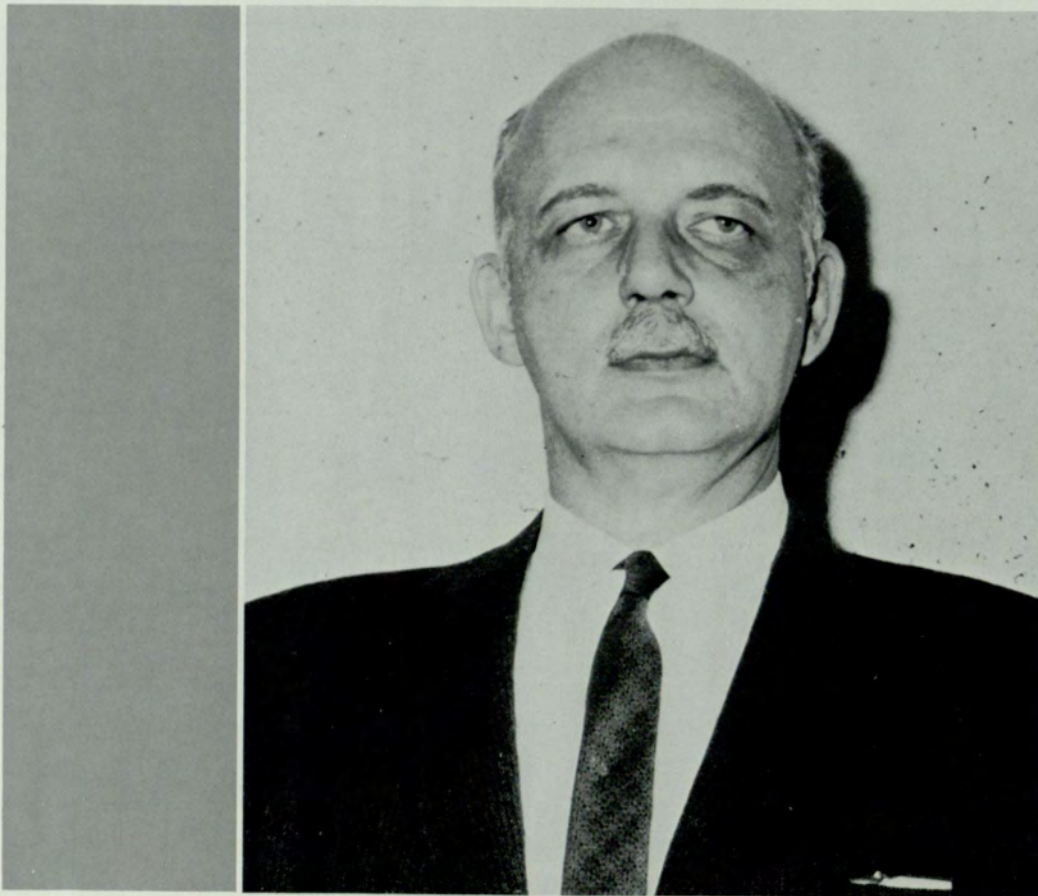

W. ROGERS HAMMOND
Dean of Graduate Studies
Business Administration

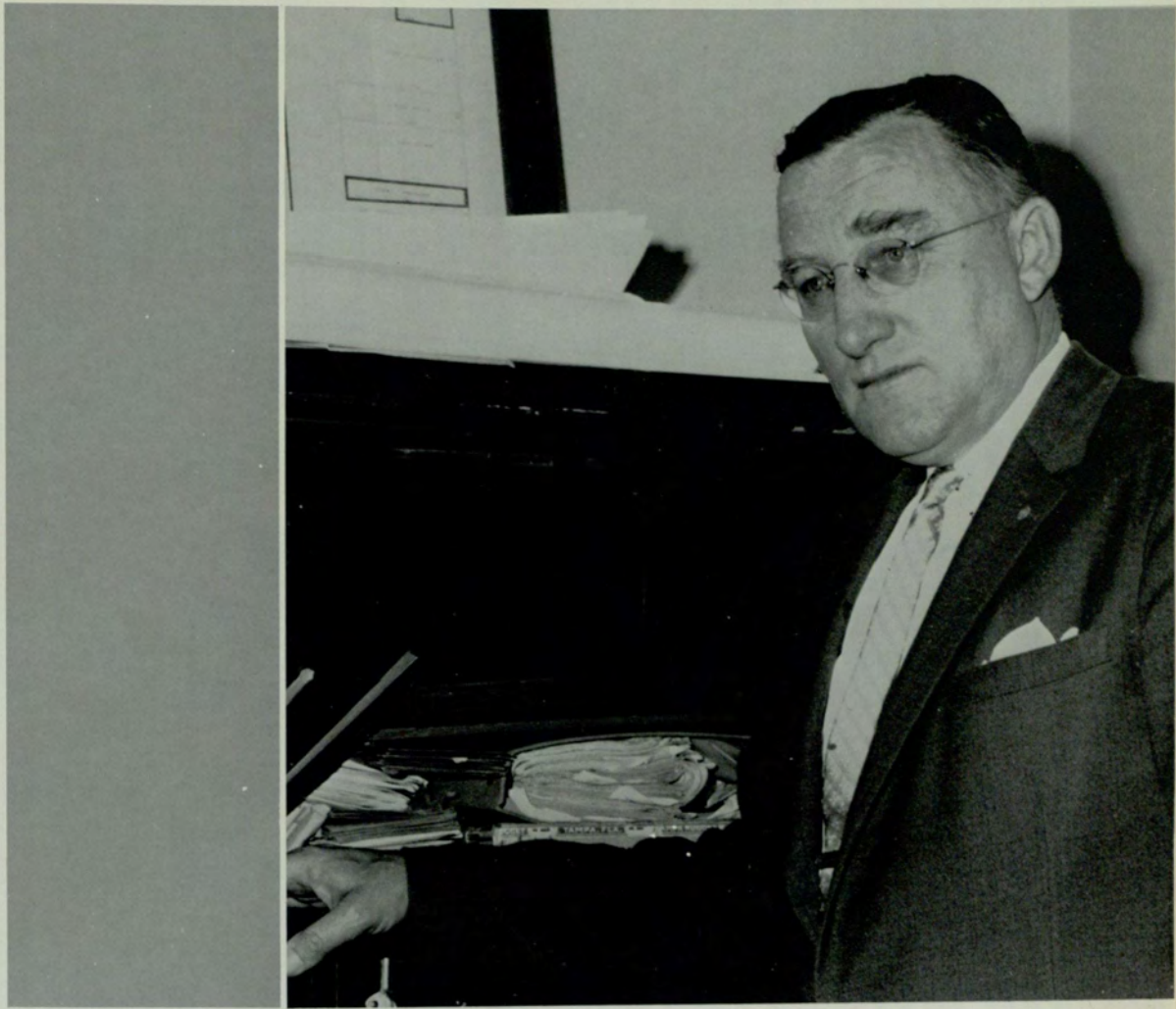

V. V. LAVROFF
Comptroller

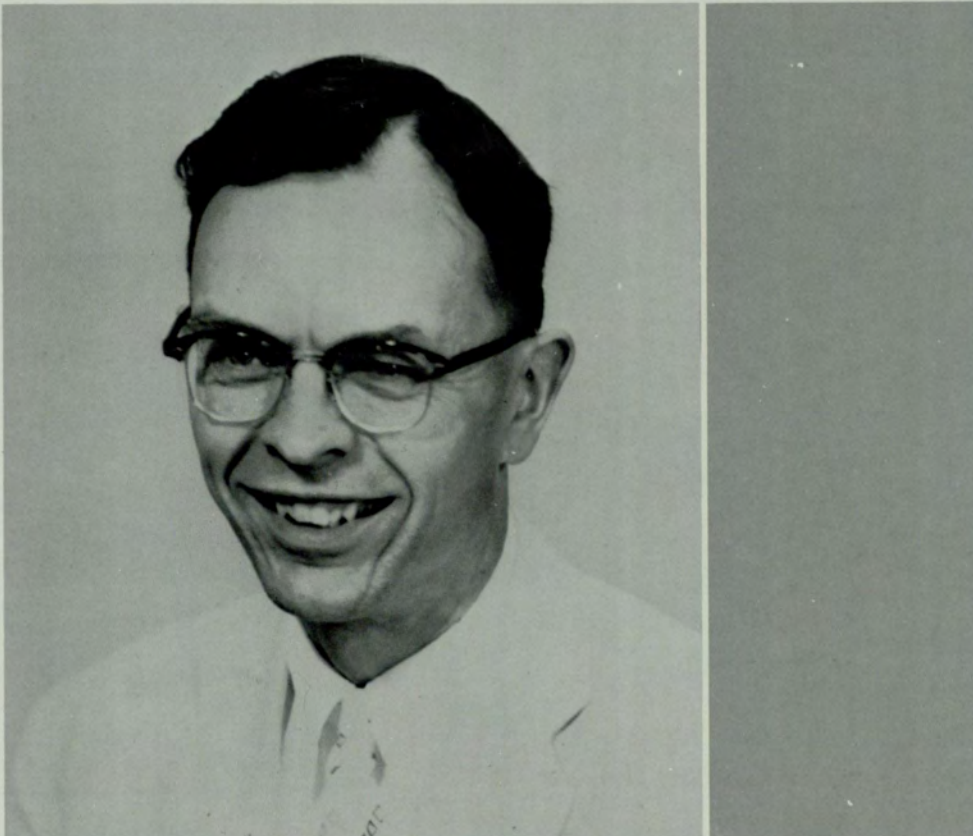

MELVIN W. ECKE
Dean of Graduate Studies
Arts and Sciences



DOZIER C. CADE
Director of Public Relations



WILLIAM R. PULLEN
Librarian



WILLIAM S. PATRICK
Dean of Admissions



HENRY T. MALONE
Director of Development



BASIL R. ADAMS
MILITARY



JOHN A. ALEXANDER
HISTORY



WILLIAM D. AMIS
SOCIOLOGY



SHUBAEL T. BEASLEY
LANGUAGE



SANFORD HAROLD BEDERMAN
GEOGRAPHY



JANICE M. BENARIO
ENGLISH



JACK I. BILES
ENGLISH



KENNETH BLACK, JR.
INSURANCE



PAUL G. BLOUNT
ENGLISH



BEVERLY T. BRADLEY
MUSIC



LEJEUNE P. BRADLEY
GUIDANCE



WOODROW W. BRELAND
EDUCATION



FRANCIS J. BRIDGES
MANAGEMENT



DUMONT C. BUNN
LIBRARY



ROGER L. BURFORD
ECONOMICS



DOZIER C. CADE
JOURNALISM



JOHN M. CHAMPION
MANAGEMENT

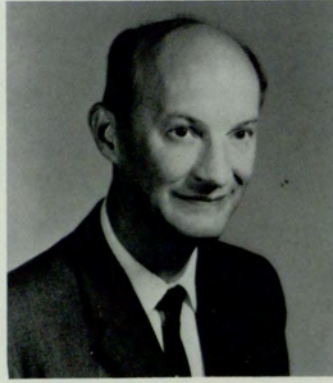

JAMES EMORY CHAPMAN
MANAGEMENT



ALBERT H. CLARK
FINANCE



WILLIAM R. COFFEY
*POLITICAL SCIENCE AND
HISTORY*



JOHN W. COOK
ACCOUNTING



RAYMOND ALLEN COOK
ENGLISH



JO COOLEY
EDUCATION



CHARLES LUCIUS COPE
MATHEMATICS



JAMES F. CRAWFORD
ECONOMICS



HANSELL F. CROSS
BIOLOGY



JAMES L. CULP
MILITARY



MAE CULPEPPER
ENGLISH



JOYCE COLEMAN CUNDIFF
MATHEMATICS



BEN F. CURRY
ECONOMICS



WILLIAM WRIGHT DANIEL
*INSURANCE, REAL ESTATE,
AND LAW*



GERALD H. DAVIS
HISTORY



VIRGIL S. DAVIS
HISTORY



PARKS B. DIMSDALE, JR.
GUIDANCE



DONALD L. DUNCAN
MATHEMATICS



HAROLD O. DUNCAN
HOSPITAL ADMINISTRATION



ELTON ALFRED EASON
MATHEMATICS



MELVIN W. ECKE
HISTORY



ELBERT T. EGGERS
MANAGEMENT



CARROL WALTER EHLERS
MARKETING



WILLIAM A. EVANS
ENGLISH



MIRIAM B. FISHER
CHEMISTRY



WESLEY O. FORTNER
ACCOUNTING



EDWARD F. FRANZE, JR.
ENGLISH



ROBERT EARL GARREN
SOCIOLOGY



DONALD W. GIFFIN
HISTORY



JEAN JOHNSON GIVENS
BIOLOGY



HOWARD S. GORDMAN
FINANCE



VIRGINIA L. GOWER
LIBRARY



CLEMENT LYNDON GRANT
HISTORY



JAMES E. GREENE, JR.
GRADUATE COUNSELOR



BLANCHE M. GRIGGS
BIOLOGY



WILLIAM M. GRUBBS
POLITICAL SCIENCE



EDGAR BOYD GUMBERT
EDUCATION



JOHN W. HALL
INSURANCE



TOMMY PERRY HALL
ACCOUNTING



WILLIAM R. HAMMOND
DEAN OF GRADUATE STUDIES



FLOYD S. HARPER
ACTUARIAL SCIENCE



EDNA C. HERREN
ENGLISH



ELLIS W. HOLLON, JR.
ENGLISH



HOMER WINSON HOLLOWAY
MUSIC



DUGALD W. HUDSON
*INSURANCE, REAL ESTATE,
AND LAW*



ELIZABETH C. JACKSON
LIBRARY



GRANVILLE B. JOHNSON
PSYCHOLOGY



MARTHA J. JOHNSON
BIOLOGY



EDWARD EUGENE JONES
BIOLOGY



RONALD G. JONES
CHEMISTRY



FRANK H. KALER
EDUCATION



GRACE T. KITCHENS
ENGLISH



WILLYS R. KNIGHT
*BUREAU OF BUSINESS AND
ECONOMIC RESEARCH*



PAUL COOK KOLTER
BIOLOGY



WALTER H. KRAMER
MARKETING



W. GREG LANIER
PSYCHOLOGY



JAMES H. LEMLY
TRANSPORTATION



ALTON B. PARKER LILES
BUSINESS EDUCATION



WARREN C. MADDOX
LANGUAGE



HENRY T. MALONE
HISTORY



ALLEN D. MARTIN
ENGLISH



GEORGIA M. MARTIN
MATHEMATICS



DAVID FRANKLIN McDOWELL
LANGUAGE



JOHN MERRILL MCKENNEY
MATHEMATICS



GERALDINE MERONEY
HISTORY



CATHERINE E. MILES
ACCOUNTING



FRANCES M. MUSE
LIBRARY



HAROLD L. NIX
SOCIOLOGY



WILSON NOYES, JR.
LIBRARY



ERNEST OGRAM, JR.
ECONOMICS



JIM S. OWEN
ASSISTANT DEAN OF STUDENTS



GEORGE L. PATE
MATHEMATICS



WILLIAM S. PATRICK
DEAN OF ADMISSIONS



FRANCES PAULK
LIBRARY



HENRY C. PEPPER
ECONOMICS



WILLIAM B. PIRKLE
ENGLISH



EMMA E. PLASTER
ENGLISH



WILLIAM R. PULLEN
LIBRARIAN



HAZEL PURDIE
LIBRARY



BASCOM O. QUILLIAN, JR.
POLITICAL SCIENCE



THOMAS H. RENTZ
HISTORY



PICKETT HYNES RIGGS
MATHEMATICS



HUGH G. RUSSELL



DAVID J. SCHWARTZ
MARKETING



STUART SCHWARZSCHILD
INSURANCE



WILDER P. SCOTT
LANGUAGE



JOHN S. SHUPTRINE
ASSISTANT REGISTRAR



JAMES E. SLIGH
SPEECH



TED R. SPIVEY
ENGLISH



WILLIAM L. STEWART
LIBRARY



ELIZABETH G. STOW
ENGLISH



RAYMOND C. SUTHERLAND
ENGLISH



WILLIAM M. SUTTLES
SPEECH



CAROLYN TARPLEY
ENGLISH



MARY OLIVE THOMAS
ENGLISH



SIDNEY S. THOMAS
LIBRARY

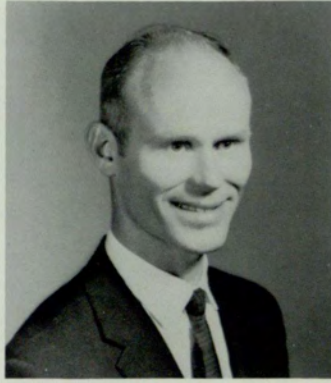

HENRY THOMASSEN
ECONOMICS



MARY LOUISE THURSTON
NURSE



GARNET L. TILLER
MATHEMATICS



WILLIAM E. UZZELL
*HOSPITAL ADMINISTRATION AND
SOCIOLOGY*



CURTIS L. VARNER
INSURANCE



JEAN L. VOYLES
BUSINESS EDUCATION

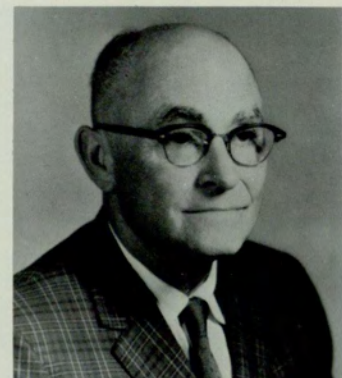

BAILEY M. WADE
PSYCHOLOGY



ARTHUR WATERMAN
ENGLISH



WILLIAM H. WELLS
*COMPUTING AND DATA
PROCESSING*



CHARLES GUSTAV WENDT
MUSIC



EVA M. WHETSTONE
ASSISTANT DEAN OF WOMEN



CHARLES WHITTLE
CHEMISTRY



RALPH C. WILLIAMS
HOSPITAL ADMINISTRATION



LEROY M. WILLSON
MATHEMATICS



ELI A. ZUBAY
ACTUARIAL SCIENCE

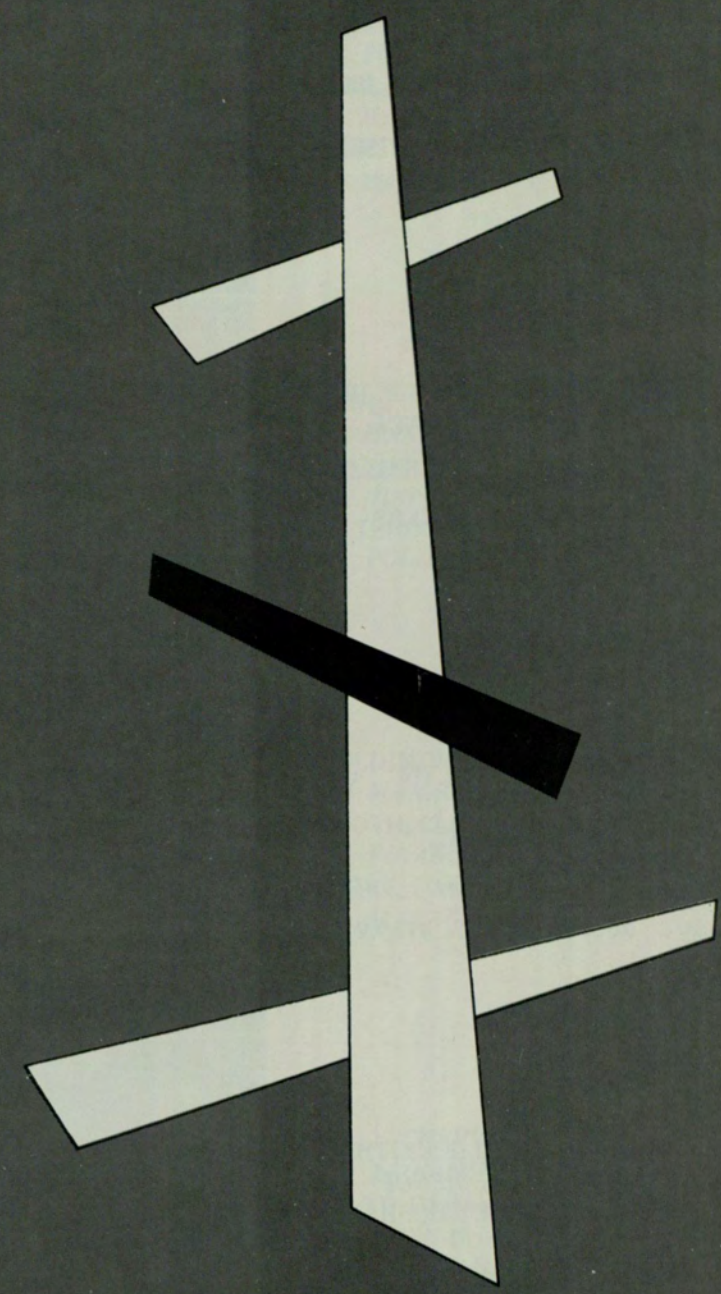

CLASSES

GRADUATE STUDENTS

ADAMS, JAMES W.
ECONOMICS
 BASKIN, HARRIS PRICE, JR.
MANAGEMENT
 BUCHANAN, MARY LOUISE
ENGLISH



BUGG, WILLIAM JOSEPH, JR.
ACTUARIAL SCIENCE
 CARNs, JUDITH ANN
ECONOMICS
 CARROLL, MARY ROGERS
HISTORY



CASH, DORIS CAROLYN
ECONOMICS
 CLARK, CORBETT W.
SCIENCE
 COFER, HELEN M.
BUSINESS EDUCATION



COLEMAN, CHARLIE KEITH
ACTUARIAL SCIENCE
 COOPER, GLADNEY HOSHALL
ENGLISH
 CRAIS, HENRY RICHARD



CRIBB, ROBERT V., JR.
MANAGEMENT
 CURRENT, KATHRYN T.
ACCOUNTING
 CUSIC, DAN W.
MANAGEMENT





DAVIS, PAUL W.
POLITICAL SCIENCE
DUKE, JAMES R.
MARKETING
EURE, BRUCE THOMAS
MANAGEMENT



FOWLER, ROBERT A.
MANAGEMENT
FRAZIER, CAROLINE H.
HISTORY
GATEHOUSE, DEXTER
POLITICAL SCIENCE



GOLDIN, WILLIAM JAMES
MANAGEMENT
GROTH, CLIFFORD C.
FINANCE
HAIRE, DALLAS EDMUND
MANAGEMENT



HALL, CHARLES EDWARD
ECONOMICS
HAND, GERALD CORNELIUS
ACTUARIAL SCIENCE
HOESCHEN, HAROLD A., SR.
MANAGEMENT



JOLLEY, JOHN A.
INSURANCE
JONES, BETTY CAROLYN
BUSINESS EDUCATION
LAMBERT, ZARREL V.
MARKETING

GRADUATE STUDENTS

LETOURNEAU, GERARD N.
MANAGEMENT
 MARKEY, HENRY J.
FINANCE
 MARTIN, MOZELLE
BUSINESS EDUCATION



MAYO, PAYTON C.
MANAGEMENT
 MERL, FRANK H.
FINANCE
 MORRIS, DONALD H.
FINANCE



MORRIS, JOSEPHINE G.
BUSINESS EDUCATION
 NELLI, HUMBERT O.
INSURANCE
 NIX, EUZELIA O.
EDUCATION



PORTER, WILLIAM S.
MANAGEMENT
 QUARLES, DORA D.
ENGLISH
 RAY, GEORGE W.
MANAGEMENT



ROBINSON, LEONARD A.
ACCOUNTING—
MANAGEMENT
 SAVAGE, NORA E.
HISTORY
 SCHAFFER, JON K.
ECONOMICS



1963



SERFLING, HELEN G.
ACCOUNTING
 SHERLOCK, GEORGE LEHMANN
 SNITZER, CHARLES DAVID
ACCOUNTING



THOMPSON, WILLIAM P.
BUSINESS EDUCATION
 TOOTLE, CALVIN THEODORE
MANAGEMENT
 TURNER, SAMUEL HEWLETT
ACTUARIAL SCIENCE



VANDIVER, WILLIAM MONROE
ACCOUNTING
 WELCH, H. OLIVER
ACCOUNTING—MANAGEMENT
 WELCH, PATRICIA ANN
BUSINESS EDUCATION



WHETSTONE, JABEZ CHARLES
MANAGEMENT
 WHITMIRE, BOBBY LEE
ACCOUNTING
 WHITWORTH, LARRY GLENN
ECONOMICS



WILLIAMS, MARIAM TOULMIN
ECONOMICS
 WILSON, LARRY
MANAGEMENT
 WOOD, MARTHA CHRISTINE
BUSINESS EDUCATION



ADAMS, VIRGINIA JACKSON—AB History
Alpha Delta Pi
ABRAMS, ELLEN FREJA—AB Political Science
International Relations Club, Hillel Foundation,
Georgia State Players, Crimson Key
ALLISON, EVELYN MAY—AB English
Dean's List, Dean's Scholarship Key, English
Dept. Honors Group



ALMAND, A. F. JACK—BS Physics
ALTENBACH, MARY ALICE—AB History
Mu Rho Sigma, Crimson Key
ANCHORS, MICHAEL L.—BBA Accounting



ANDERSON, HARRIETT G.—AB Sociology
Delta Zeta, B.S.U.
ANDERSON, NEWEL RICHARD—BS Physics
ANDREWS, CHARLES LAWRENCE—BS Biology

BAINES, ROBERT M.—BBA Actuarial Science
Delta Tau Delta, R.O.T.C. Band, Scabbard and
Blade
BANKE, ANN N.—AB Psychology
Crimson Key, Psi Chi
BANKSTON, JAMES HOLLIS—BBA Management



BARBEE, JOHN PAUL—BBA Accounting
Kappa Sigma, Beta Alpha Psi, Secretary, Ac-
counting Society
BARFIELD, JOHN R.—AB Economics
Circle K, Scabbard and Blade
BARNES, ALICE F.—AB Psychology
Alpha Omicron Pi



BARON, LINDA B.—AB Psychology
Psi Chi, Hillel
BAUGH, WENDELL M.—BBA Management
BEASLEY, THOMAS ELMO—BBA Accounting
Scabbard and Blade



SENIORS 1963

ANDREWS, WILLIAM HENRY—AB Philosophy
ARMSTRONG, GEORGE BERT—AB Sociology
Sigma Phi Epsilon
ARROW, MIKE BENJAMIN—AB Psychology



BEAZLEY, MILTON A.—BBA Accounting
Beta Alpha Psi
BELLINGER, WILLIAM CHEL—AB Geography
BELUE, BEN FRANKLIN—BBA Accounting
Society for Advancement of Management

AVIRETT, ABNER E.—BBA Accounting
Accounting Society
BAGGETT, DAN MORRIS—BBA Marketing
BAILEY, JERROLD F.—BBA Actuarial Science
S.A.M., Delta Sigma Pi, Pershing Rifles, Sword and
Shield, Sigma Nu



BENNETT, CHARLOTTE D.—BS Biology
B.S.U.
BENSON, O. G.—BBA Management
BERENS, JULIA V.—AB Sociology



BENTELL, GEORGE I. W.—AB Psychology
Psi Chi
BLACK, ROBERT D.—BS Chemistry
BLALOCK, SYLVIA DIANNE—AB Psychology
Delta Zeta



BLAND, JOHN THOMAS—AB Art
BLANKENSHIP, JAMES ROBERT—BBA
Marketing
Pi Sigma Epsilon
BLEDSOE, SUZANNE YVONNE—AB English
Mu Rho Sigma



BOLDEN, BOBBY J.—BBA Real Estate
BOONE, LUVERNE MOORE—AB Sociology
Mu Rho Sigma
BOULANGER, HENRY A.—BBA Management



BRADLEY, THOMAS McMILLAN, JR.—BBA
Accounting
BRANNON, JAMES L.—BBA Accounting
Alpha Kappa Psi
BRASELFON, VIRGINIA SUE—BS Nursing



BREAZEALE, HAROLD J.—BBA Economics
BRECHT, HENRY THOMAS—BBA Management
BRIGGS, WILLARD MILES—BBA Finance
Delta Sigma Pi, Society for Advancing of
Management



BRISENDINE, WILLIAM HOMER—BBA
Accounting
Sigma Nu
BROCK, LEON A.—BBA Management
S.A.M., I.F.C., Pi Kappa Alpha
BROWN, HELEN G.—AB Sociology
Crimson Key, S.E.A.

SENIORS 1963

BOWDEN, JAMES MITCHELL—BBA Economics
K.A.E., S.A.M., Dean's List
BOWERS, LYDIA E.—AB Psychology
Phi Chi
BOWERS, THOMAS J.—BBA Management



BOYD, GEORGE RAYMOND—BBA Marketing
S.A.M.
BOYD, JAMES D.—BBA Management
BRADBERRY, ROBERT W.—BBA Management



BROWN, HOWARD ASH—BBA Management
BRUNT, INGRID HANSON—AB English
BURGESS, GEORGE T.—AB History
Lambda Chi Alpha

BURNS, ROBERT E.—BBA Marketing
BURSEY, DAVID MADISON—BMus Music
B.S.U.
BURTON, JAMES HARPER—BBA Real Estate
Sigma Nu, Editor Signal



CAGLE, MARY SHELLEY—AB Modern Language
Crimson Key, Alpha Lambda Delta, Chi
Hilarian—President, Vice-President, Spanish
Club, Hillel Club

CALDWELL, MARGARET L.—BS Mathematics

CALHOON, MARGARET OBEAR—AB History
Sigma Alpha Iota, Band, Chorus, Tri Delta



CALHOUN, WILLIAM R.—BBA Finance

CALLAWAY, JEANE HALL—AB Psychology
Delta Zeta

CANNON, TOMMY G.—BBA Real Estate
Kappa Alpha Epsilon



CARLILE, CLINTON DEWEY—BBA Management

CARNEY, GEORGE MORRIS—BBA Management

CARTER, SAMUEL IRVIN—BBA Accounting

COMPTON, CATHERINE I.—AB Psychology
Psi Chi, Mu Rho Sigma

COOPER, RUTH—AB Psychology
Zeta Tau Alpha, Crimson Key (President),
Phi Chi Theta, Psi Chi, General Council,
Panhellenic

COPELAND, FRANK MALLORY—BS Biology
Blue Key, General Council



CORNELL, SWAN HANSEN—AB English
Zeta Tau Alpha

COSTNER, GEORGE HENRY—BBA Marketing
Sigma Nu, Basketball, Baseball, G Club

COUCH, WARNER REYNOLDS—BBA Real Estate
Student Council, Signal, S.A.M.



COWART, LUCILLE SPETH—AB English
Alpha Phi, G Club, Cheerleader

COX, BURNS CALDWELL—AB English
Sigma Phi Epsilon, Delta Sigma Pi, Signal,
Wesley Foundation, Senior Senator

COX, JAMES C.—BBA Hospital Administration
Phi Delta Theta

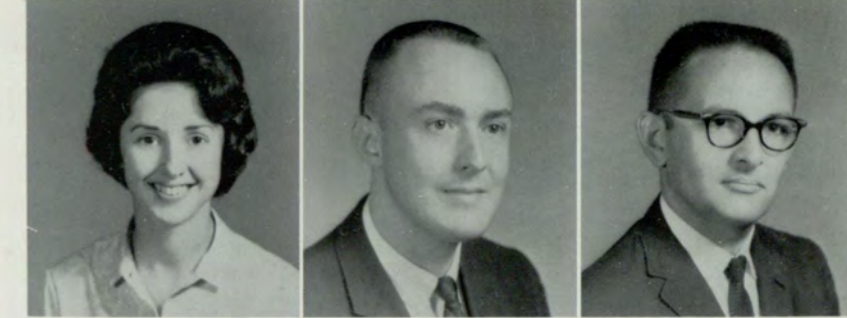

SENIORS 1963

CASWELL, KAREN—BS Biology
Delta Zeta, B.S.U., Crimson Key

CHAPMAN, JOSEPH P.—BBA Marketing
Alpha Kappa Psi, Scabbard and Blade

CHATHAM, GERRY WAYNE—AB Journalism



COX, WALTER ROSS—AB Mathematics

CROWE, DONALD W.—BS Physics
Student Council

DANIEL, JOHN D.—BBA Management

CHRISTY, BERT REECE—BBA Accounting

CLAY, FREIDA ROYSTER—AB Sociology

COATS, HARRY DOUG—BBA Accounting



DANIELL, EDNA F.—AB Psychology
Psi Chi

DANIELS, CHARLES H.—BS Mathematics

DAVIS, JOE HAMRICK—BBA Management



DICKENS, ROY SELMAN—AB History
Band, Dean's List
DICKSON, ROBERT LEWIS—BBA Real Estate
DICKERSON, CHARLES E.—BBA Finance
Pi Kappa Alpha, S.A.M.



DOBBS, ARTHURLYN JO—AB Psychology
Alpha Omicron Pi, Crimson Key, Psi Chi
DONALDSON, LINDA HARTZ—BBA Accounting
Alpha Phi, Phi Chi Theta, Beta Alpha Psi
DONOVAN, JAMES JOSEPH—AB Sociology



DORRIS, ROBERT M.—BBA Insurance
Insurance Society, Georgia State Booster Club
DOUBERLY, HELEN C.—BBA Accounting
Phi Chi Theta, Mu Rho Sigma
DUPREE, NELSON—BS Chemistry

ELROD, FAYE I.—AB English
B.S.U. (President, State Secty.-Treas.), General
Council, Glee Club, S.E.A.
EMBRY, FOSTER ALVIN—AB English
ESTHER, CHARLES RICHARD—AB Psychology
Pi Kappa Phi, S.A.M., Young Republicans,
R.O.T.C. Band, Scabbard and Blade



FARRAR, DOROTHY FRANCES—BS Biology
Alpha Phi (Vice-Pres.) General Council,
Wesley Foundation, Senior Editor Rampway
Staff.
FATTIG, BARBARA NELSON—BS Biology
FICKEN, JOHN W.—BBA Management



FIELD, RICHARD W.—BBA Marketing
Sigma Nu, Delta Sigma Pi, G Club, Student
Government, Signal (News Editor and Sports
Editor) "Ugliest Man on Campus," I.F.C.,
Greek Week Best Actor, Homecoming Commit-
tee, May Day Committee, Baseball, Sigma Nu
Personality of the Year
FLETCHER, JESSIE E.—BBA Accounting
Phi Chi Theta, Crimson Key
FLOYD, WILLIS T.—BBA Accounting
Beta Alpha Psi



SENIORS 1963

DURRANCE, CARROL ELWOOD—BBA Management
EDMONDS, KENNETH S.—BBA Economics
ELLINGTON, DOUGLAS J.—BBA Marketing



ELLIOTT, AGNES ESTELLE—BMus Music
Chorus
ELLIS, JOHN HUNTER—BBA Marketing
Delta Sigma Pi, S.A.M., Golf Team
ELLIS, THOMAS EVERETT—BBA Accounting



FOWLER, CAROL DOWNS—AB English
Alpha Delta Pi
FRANZ, RICHARD MICHAEL—AB Political Science
Georgia State Players, Alpha Psi Omega, International
Relations Club
FREEMAN, WILLIAM E.—BBA Marketing
Pi Sigma Epsilon

GALLAGER, CAROLYN R.—AB Sociology
Delta Zeta, Panhellenic President, General Council
GAMBLE, CLAUDE D.—AB Psychology
GEORGE REBECCA M.—AB Political Science
Mu Rho Sigma, International Relations Club



GIBSON, DONALD LEE—BBA Marketing
Pi Sigma Epsilon
GILLICAN, SARA ELAINE—AB History
GLEASON, JACK Q.—BBA Management



GOETTLICHER, EUGENE ROBERT—BBA
Management
GOLDSACK, JAMES FRANCIS—BBA Insurance
GRAHAM, GLORIA E.—AB History
Kappa Theta, Newman Club, Student Govern-
ment



GREEAR, JOHN FIELDS—BS Biology
GREER, LONNIE E.—BBA Management
GREGG, ROBERT L.—BBA Accounting
Beta Alpha Psi, Accounting Society



HANCOCK, MARSHALL ELWOOD—BBA
Management
HARDAWAY, HARRY HOWARD—BBA Insurance
Alpha Kappa Psi, Insurance Society
HARDIN, TROY E.—BBA Marketing
Pi Sigma Epsilon



HARRIS, PHIL DARIS—BBA Marketing
S.A.M.
HAWKINS, REXFORD PLEDGER—BBA
Marketing
HAYES, WILLIAM HASKELL—BBA Economics



HECK, MARY CAROLYN—AB Journalism
Student Council, University Players, Rampway,
Signal, Choral Club, Newman Club (President)
HELTON, BOBBY LEE—BBA Real Estate
Pi Kappa Alpha
HEMBREE, JAMES M.—BBA Real Estate

SENIORS 1963

GRIMES, CAROLYN K.—AB English
Dean's List
GUTHRIE, SARAH ANN—AB English
S.E.A., B.S.U.
HAISTEN, CAROL FORD—AB English



HALL, GEORGE H.—AB Mathematics
HALL, MRS. JEAN H.—AB History
HALL, WILLIAM L.—BBA Accounting



HERMAN, HOWARD—BBA Accounting
Accounting Society
HERRING, JAMES BLAKE—AB Mathematics
HICE, THOMAS SEARCEY—BBA Transportation



HINESLEY, NANCY EVELYN—AB Psychology
Kappa Theta (Corresponding Secretary), Crimson Key,
Psi Chi, Student Government, Booster Club
HITCHCOCK, BRENDA JOYCE—AB English
HITCHINS, EDNA H.—AB English
Alpha Lambda Delta, Crimson Key



HOGUE, JOHN FRANKLIN—AB Mathematics
 HOLLAND, NAOMI C.—BBA Accounting
 Alpha Lambda Delta
 HOLLEY, GILBERT WARNER—BBA Hospital
 Administration
 Delta Tau Delta, Pi Epsilon Rho



HOLT, WILLIAM LARRY—AB Psychology
 HONEYCUTT, DIANNE LOUISE—AB English
 Kappa Theta
 HORNSBY, CALVIN E.—BBA Accounting



HORTON, VIRGIL KENNETH—BBA Marketing
 Delta Sigma Pi, Scabbard and Blade, S.A.M.
 HOWARD, JOHN WILLIAM—BBA Accounting
 HOWELL, ROBERT LOUIS—AB Psychology
 Psi Chi

IVEY, WILLIAM W.—BBA Management
 JINKS, JAMES MASSION—BBA Marketing
 JOHNSON, CHARLES LEWIS—BBA Marketing
 Pi Sigma Epsilon

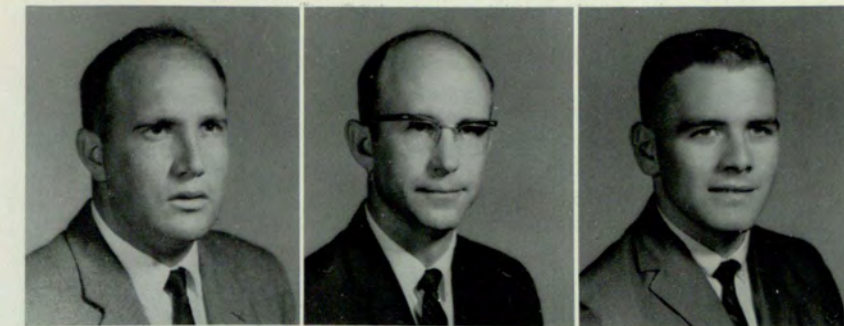

JOHNSON, CLARENCE THOMAS—BBA
 Management
 JOHNSON, DAVID JOHN—BBA Accounting
 JOHNSON, JAMES BENJAMIN—BBA Actuarial
 Science
 Beta Gamma Sigma, Blue Key, Actuarial Sci-
 ence Club

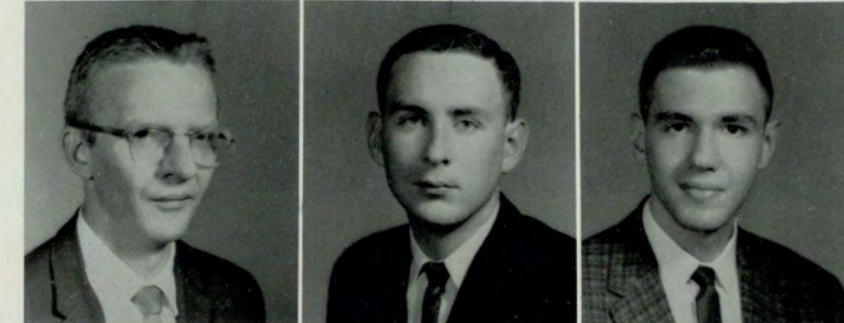

JOHNSON, ROBERT CLARK—BBA Management
 Delta Sigma Phi
 JOHNSON, SANDRA ANN—AB History
 S.N.E.A., B.S.U.
 JONES, CAROL MYRTLE—AB Sociology



SENIORS 1963

HUFFMAN, VIRGINIA RUTH—AB English
 S.E.A.

HUNT, KATHRYN WHITE—BBA Accounting
 Phi Chi Theta, Alpha Lambda Delta

HUNT, REGINALD LYNN—BBA Management
 Alpha Kappa Psi, Scabbard and Blade



HUSTON, MARTHA SIDES—AB English
 IRELAND, GRADY ROSS—AB Psychology
 IVEY, CHARLES WRAY—AB Sociology



JONES, DIANNE J.—AB English
 JONES, LEWIS C.—BBA Accounting
 JORDAN, JOSEPH EMMETT, JR.—BBA Accounting
 Beta Alpha Psi



JORDAN, WILLIAM ROLAND—BBA Real Estate
 KEITH, WILLIAM LEHMAN—AB Sociology
 KERSEY, CECIL RUDOLPH—BS Mathematics



KIM, DAE SHIK—AB Political Science
 KING, BARBARA T.—AB Psychology
 Alpha Gamma Delta
 KING, CARY STUART—AB Psychology
 Alpha Epsilon Pi



KING, HARVEY CLARKE—BBA Management
 Delta Sigma Pi
 KING, JOHN M.—BBA Accounting
 KIRKLAND, JAMES EDWARD—BBA Marketing



LAMBERT, WILLIAM HENRY—BBA Marketing
 Pi Kappa Alpha
 LEE, ROBERT SHERRILL—AB Economics
 LEWIS, DAVID J.—AB Psychology



LUDWIG, LEROY THOMAS—BBA Finance
 Beta Gamma Sigma
 LYLE, TERRY A.—BS Chemistry
 MAHONE, KATIE LOU—AB Political Science
 Alpha Phi, General Council, Panhellenic,
 S.E.A., B.S.U.



MALTBY, JOHN B.—BBA Marketing
 MANNING, ARTHUR FRANCIS—BBA Economics
 Kappa Sigma
 MANUS, GEORGE CLIFTON—BBA Management
 Kappa Alpha Epsilon



MANUS, RAMOND LEE—AB History
 Sigma Phi Epsilon, Scabbard and Blade, Bas-
 ketball
 MARR, JAMES HARPER—BBA Marketing
 Pi Sigma Epsilon
 MARTIN, JANET S.—AB Psychology
 Delta Zeta (Corresponding Secty.), Crimson
 Key, Psi Chi, B.S.U., Panhellenic Scholarship

SENIORS 1963

LEWIS, JOHNNIE M.—AB Sociology
 LEWIS, MARCELLE CARTEE—AB Sociology
 Delta Zeta, Wesley Foundation
 LEWIS, WALTER EUGENE—BBA Management



MASTERS, VIRGINIA R.—BMus Music
 Zeta Tau Alpha (Treasurer), B.S.U., Choir
 MATTHIAS, MARY ALICE—AB English
 MATTOX, JANICE GAIL—AB Psychology
 Alpha Omicron Pi, G Club, Student Government Asso-
 ciation (Secretary), Associate Editor Rampway, Cap-
 tain Majorettes, Sweetheart Sigma Nu, Signal Society
 Editor, Who's Who

LILLY, KAY LEE—AB Sociology
 B.S.U.
 LONG, RICHARD B.—AB English
 LORD, DAISY W.



MAULDIN, GUY N.—BBA Marketing
 MAYTON, CHARLES E.—BBA Management
 McARTHUR, LLOYD LYNN—BBA Transportation



McCOLLISTER, DONALD HARRY—AB
Sigma Phi Epsilon, I.F.C., Scabbard and Blade
McCOMB, LARRY BRUCE—BS Physics
Pershing Rifles, B.S.U.
McCROREY, MIKE BROOKS—BBA Actuarial
Science
Pi Kappa Alpha



McCURLEY, ELIZABETH LORENA—BS
Mathematics
Student Government (Secretary), Panhellenic
(Treasurer), Kappa Theta (Treasurer, Cor-
responding Secretary, President, 1st Vice-Presi-
dent)
McCURRY, GENEVA HARRIS—AB History
McDONALD, BENJAMIN HAMILTON—BBA
Marketing
Delta Sigma Pi, Blue Key, Scabbard and Blade



McGEE, GEORGE A.—BBA Hospital Administration
McGINNIS, JOE B.—BBA Marketing
Pi Sigma Epsilon
McGUIRE, LINDA B.—AB Psychology
Psi Chi

MILES, MARION ELIZABETH—AB English
MILLS, ROBERT D.—AB Psychology
Sword and Shield, Wesley Foundation, S.E.A.
MOBLEY, MASON ORLANDO—BBA Accounting
Accounting Society

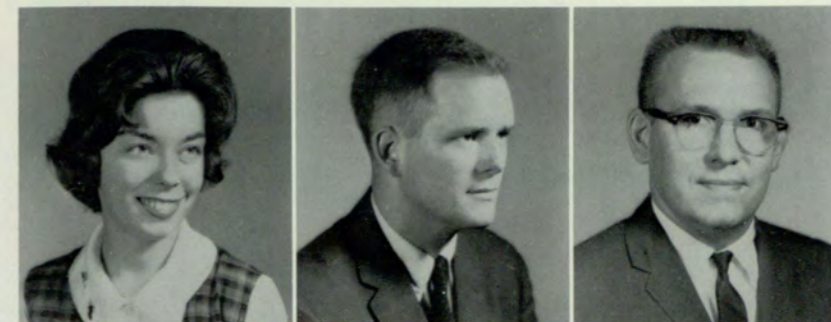

MORRISON, E. SANDRA—AB English
MOTHERSHED, DON C.—AB Psychology
Pi Kappa Alpha, Psi Chi, Intramural Key,
General Council
MOYLAN, ARTHUR M.—BBA Economics
Alpha Kappa Psi, Booster Club

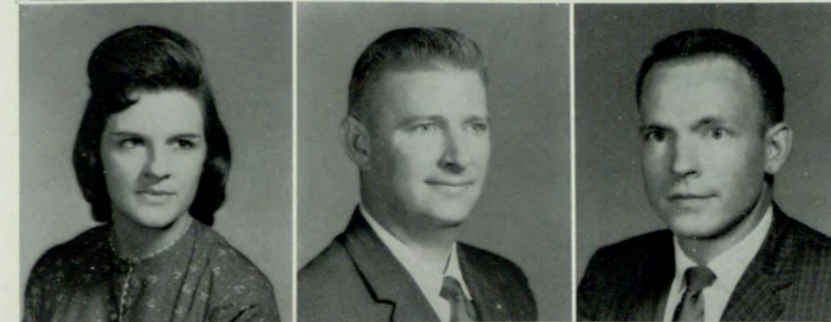

MULLIS, DOYLE E.—BBA Hospital Administration
Pi Epsilon Rho, General Council
MULLIS, JANE G.—AB English
Kappa Theta, Student Government, Wesley
Foundation
MURPHY, CHARLES D.—BS Chemistry
Pi Kappa Phi, Rifle Team



SENIORS 1963

McKELLAR, MARY LYNDA—BBA Business Education
McNELLEY, JOAN B.—AB English
Mu Rho Sigma
MEADOWS, DEWEY EUGENE—BS Physics



NELSON, LLOYD M.—BBA Management
NEWBORN, JAMES LEE—BS Biology
Scabbard and Blade
NEWMAN, BOBBY HUBERT—BBA Accounting
Alpha Kappa Psi, S.A.M.

MEEKS, EMMETT L.—BBA Accounting
MELVIN, CARSON E.—AB Political Science
MIDDLETON, BARBARA MANN—AB English



NEWMAN, NORTON CLEVELAND—BBA Accounting
Kappa Sigma, Circle K, B.S.U.
NICHOLS, JOHN D.—BBA Management
Sigma Phi Epsilon, Delta Sigma Pi, Scabbard and
Blade, Student Government, S.A.M., Who's Who
NIX, CLYDE ALLEN—BBA Management

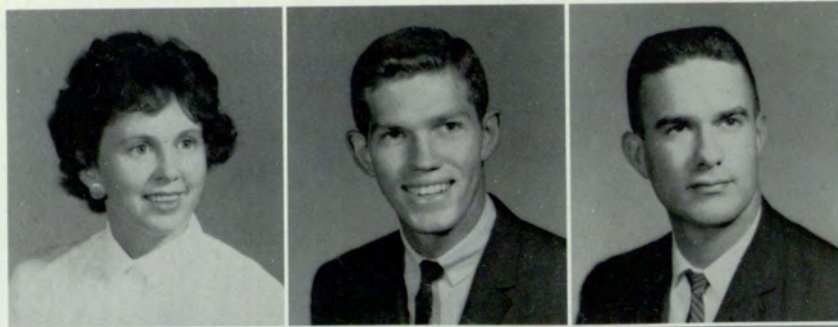

NORRIS, EMILY J.—AB Psychology
OELTMANN, TOMMY N.—BS Chemistry
Sigma Phi Epsilon, Newman Club
O'FARRELL, T. MICHAEL—BBA Insurance

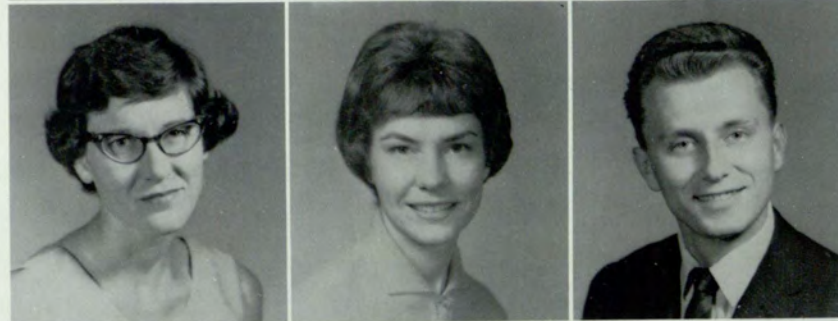

OLMSTEAD, SHIRLEY U.—AB English
OLSON, NEVA J.—AB Psychology
OROSZ, PAUL STEVE—BS Chemistry
Newman Club



OVERSTREET, LINCOLN PARK—BBA
Management
PALMER, HERMAN D.—BBA Marketing
Pi Sigma Epsilon
PALMER, PAULINE A.
Boosters Club

PETERSON, ELIZABETH ANN—BBA Marketing
Zeta Tau Alpha (President), Delta Lambda
Sigma (Historian and Reporter), General
Council, Panhellenic Council, Signal
PETKAS, EMMANUEL JOHN—AB Psychology
Kappa Sigma
PETKAS, NICK JOHN—BBA Accounting
Accounting Society, S.A.M.



PETTYS, NORMAN WILLIAM—AB Philosophy
Kappa Alpha
PHILLIPS, HARRY MICHAEL—AB History
Sigma Phi Epsilon
PICKETT, DANIEL BOWEN—BBA Accounting
Accounting



PIKE, THOMAS J.—BBA Management
PITTMAN, OSCAR E.—BBA Accounting
PLEYTE, SUZANNA H.—AB Art



SENIORS 1963

PALMER, THOMAS EARL—BBA Marketing
Pi Sigma Epsilon (Treasurer)
PARRISH, GLENN C.—BS Chemistry
PARRISH, JOHN L.—BBA Transportation
Pi Kappa Alpha, S.A.M.



PLUMB, CHLOE B.—AB Psychology
Mu Rho Sigma, Alpha Lambda Delta, Crimson Key,
Kappa Theta Cup Winner, Dean's Key, Student Council
POLLOCK, EVELYN SAMSON—AB English
Mu Rho Sigma
POOL, WILLIAM C.—BBA Marketing

PAPPADAKIS, ANTHONY C.—BBA Accounting
PATTERSON, RANDALL L.—BBA Marketing
PEDIGO, JIMMY L.—BBA Management



POOLE, FORREST CAMPBELL—BBA Real Estate
Kappa Sigma
PORTER, ROYCE L.—BS Mathematics
POURNELLE, ALLENE MAYO—AB History
Delta Zeta, Canterbury Club



PRICE, BUFORD E.—BBA Management
Pi Kappa Alpha, Student Council
PRIEST, ROBERT BYRON—AB Psychology
Kappa Sigma, I.F.C. (Vice-Pres.), General
Council
PRINCE, CHARLIE F.—BBA Accounting



PREWITT, DOLORES RAE—AB Psychology
B.S.U.
PRYOR, ORA JEAN—AB English
Chorus
PURCELL, GWENDOLYN—BS Biology
Kappa Theta



PURSER, GERALD H.—BBA Marketing
Kappa Sigma, Circle K
RADCLIFFE, MARY F.—BA Psychology
Psi Chi (Treasurer), Crimson Key
RAGSDALE, B. DAN—BBA Insurance
Delta Sigma Pi

REEVES, JIMMY HARPER—BBA Management
Blue Key
REINHARDT, GLENDA JACQUELYN—AB
Sociology
Wesley Foundation (Secretary), S.E.A.
REYNOLDS, ROBERTA LEE—AB English
Alpha Phi, S.E.A.



RHODES, ANNE MAE—AB English
RICHTER, WYMAN HASKELL—BBA Accounting
Pi Kappa Alpha, Intramural Key, Beta Alpha
Psi
RILEY, JAMES HENRY—BBA Accounting
Pi Kappa Phi, S.A.M., Concert Band



RIVERS, DAVID T.—BBA Management
ROACH, BEVERLY SUE—AB Sociology
Delta Zeta
ROBERTS, PIERCE JACKSON—BBA
Management



SENIORS 1963

RAINEY, MARY JO—AB English
RAMSEY, ROBERT LEROY—BBA Management
RAWLINS, THOMAS RICHARD—BBA Marketing
Alpha Kappa Psi, Scabbard and Blade, General Council



RAY, CHARLES RALPH—BBA Marketing
Pi Sigma Epsilon (President), Circle K (Secretary),
Pi Beta Lambda
RAY, SUSAN MARGARET—AB Geography
RAYBURN, THOMAS GEORGE—BBA Accounting



ROBERTS, SAM P.—BBA Insurance
Kappa Alpha Epsilon, Insurance Society (President
and Vice-President)
ROBERTS, SCOTT A.—BBA Accounting
ROBERTSON, CLIFFORD BOLAND—BBA Marketing
Alpha Kappa Psi

ROLADER, CHARLES EUGENE—AB Political Science
Student Council, Signal
ROLISON, JOHN CHARLES—AB English
ROYAL, JAMES WILLIAM—BBA Management

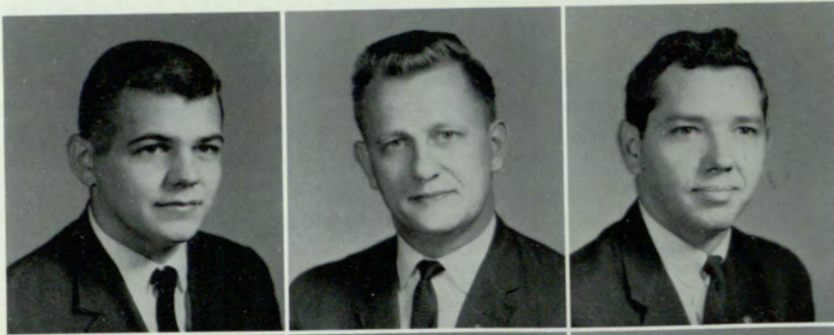

RUSSELL, FRED LINGLE—BBA Marketing
 SAESS, RICHARD CHARLES—BBA Management
 Delta Sigma Pi, S.A.M.
 SAMPLES, ROBERT EUGENE—BBA
 Management



SANDERS, MARTHA SUE—AB Sociology
 SCREWS, JANICE ELIZABETH—AB Psychology
 Psi Chi
 SEARS, MAURICE J.—BBA Accounting

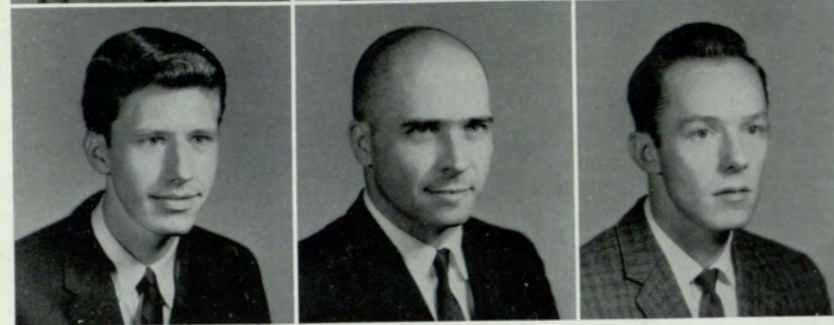

SEEDORF, HENRY FRANZ—AB Psychology
 SHAW, CHARLES THOMAS—BBA Economics
 SHELTON, HORACE EMMON—BS Mathematics
 Intramural Key



SIMMONS, T. FREDDIE—BBA Real Estate
 SIMMONS, WILLIAM M.—BBA Management
 SMITH, CHARLES W.—AB Economics

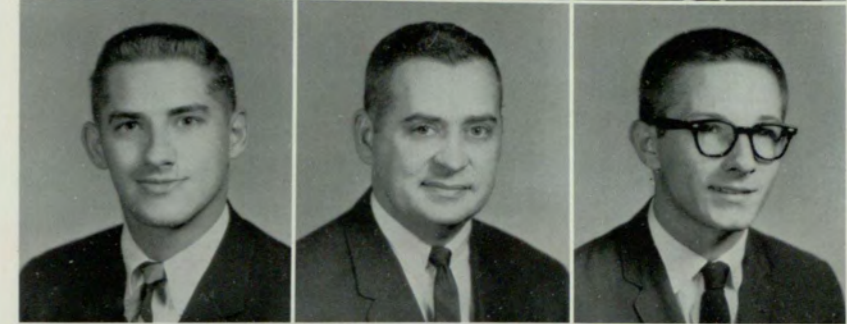

SMITH, DANIEL LAWRENCE—AB Economics
 Alpha Epsilon Pi, I.F.C. (President), General
 Council (President)
 SMITH, JAMES EDWARD—AB History
 SMITH, RICHARD BRYAN—AB Psychology
 Alpha Tau Omega



SMITH, RICHARD R.—BBA Management
 SMITH, RICHARD WESLEY—AB Geography
 Sigma Alpha Epsilon
 SMITH, WILLARD D.—AB Psychology

SENIORS 1963

SHIFLETT, CHARLES BENJAMIN—BBA Accounting
 SHILLINGTON, JANE—AB History
 SHMERLING, ARLINE NATALIE—AB Psychology
 Hillel, Psi Chi, International Relations Club



SOCKWELL, WILLIAM C.—BBA Accounting
 Kappa Sigma
 SPEARMAN, ALLAN B.—BS Biology
 SPENCER, PATRICIA MAE—AB English
 S.E.A.

SHUPE, CHARLES B.—BBA Accounting
 SICARD, JACK RAYMOND—BBA Management
 SIKES, SHELLY H.—BBA Accounting
 Alpha Kappa Psi (President), Beta Alpha Psi (Treasurer)



STANSELL, NELL GROSS—AB Political Science
 STALEY, JOHN W.—AB Psychology
 STOKES, JOSEPHINE K.—BBA Hospital Administration
 Kappa Alpha Theta, Phi Chi, Boosters Club



STRAIN, SYLVIA K.—AB English
S.E.A., B.S.U., University Players, Alpha Psi Omega

STRENGER, STUART BARRY—AB Psychology
Student Government Association (President), Hillel, International Relations Club, Phi Beta Sigma, Psi Chi, General Council, I.F.C.

SULLIVAN, JAMES RICHARD—BBA Real Estate
Alpha Tau Omega, Delta Sigma Pi



SUMNER, JAMES DAVID III—AB Psychology
Wesley Foundation, Booster Club

TARATOOT, RAYMOND—AB Psychology
Alpha Epsilon Pi

TAYLOR, NORMA JEAN—BBA Business Education
Mu Rho Sigma



TEAL, LARRY EUGENE—AB History

THOMAS, ARTHUR III—AB Psychology

THOMAS, PATRICIA ANNE—AB English
Kappa Theta, Student Government

TURNER, JOHN F.—BBA Insurance
Delta Sigma Pi, S.A.M., Insurance Society, Golf Team

TURNER, MOSES HUGH—BBA Management

TURNER, ROBERT SHELTON—AB Psychology
B.S.U., S.E.A.

TURNER, WILLIAM WOODY—AB Economics

TYSON, WILLIAM GERALD—BBA Management
Sigma Nu, Student Government, Who's Who

UPP, CLARK JAMES—BS Physics

VAN HOUSE, CHARLES L.—BBA Actuarial
Science
Sigma Phi Epsilon, Delta Sigma Pi, Newman Club, Actuarial Science Club

WADE, ANNETTE MARIE—BBA Management
Phi Chi Theta, Crimson Key, S.A.M., B.S.U.

WAGNER, JAMES A.—BBA Hospital
Administration
Alpha Kappa Psi, Pi Epsilon Rho

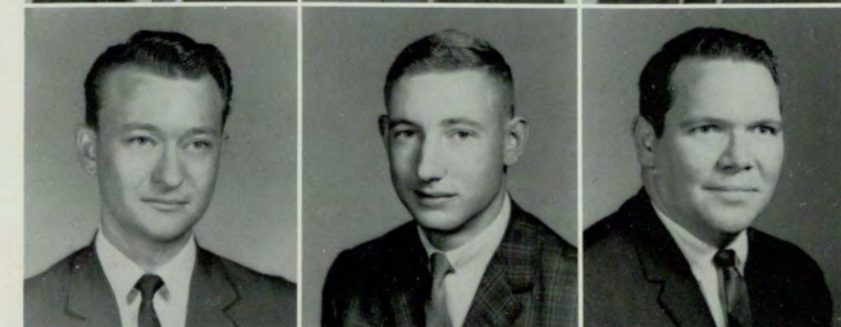

SENIORS 1963

THOMPSON, LARRY EUGENE—BS Biology

THOMPSON, MELINDA NELL—AB History

THRASHER, WARREN W.—BBA Management



WALKER, DONALD RICHARD—BBA Actuarial Science
Pi Kappa Alpha, Delta Sigma Pi, Actuarial Science Club, Christian Science Club

WALKER, JOSEPH LYNN—BBA Real Estate

WALKER, WILLIAM H.—BBA Insurance

TOWNSEND, JERRY R.—AB Sociology
Color Guard, Choir

TOWNSEND, RONALD LEE—BBA Management

TUCKER, CHESTER EUDONALD—AB English



WALTON, CHARLES D.—BBA Accounting

WALTER, HAWLEY DRAYTON—BBA Insurance

WARD, DOROTHY GREY—BS Biology



WARD, FRANCES JANETTE—AB English
Wesley Foundation
WARE, JOHN L.—BBA Marketing
Pi Sigma Epsilon
WARREN, JOHN W.—BBA Management
Student Council

WASHINGTON, CAROL LINDA—BS Biology
WATERS, JOHN C.—BBA Accounting
WATERS, ROBERT EDWARD—BBA Marketing
Pi Sigma Epsilon

WATSON, JAMES IVERSON—BBA Management
WEATHERFORD, ROBERT E.—BBA Management
WEBER, MARGARET J.—AB Psychology
Mu Rho Sigma, Westminster Fellowship

WILHOIT, ROSALIND PRISCILLA—AB
Sociology
Alpha Omicron Pi, S.E.A., Student Government
Association, Crimson Key, Chairman, Sparks
Scholarship Fund, Who's Who
WILLIAMS, BERNARD O.—AB History
WILLIAMS, EDWARD V.—BBA Transportation

WILSON, BARBARA JEANNE—BMus Music
WINDOM, WILLIAM FRANKLIN—AB English
WINSNESS, JERRY ROBERT—BBA Accounting
Delta Tau Delta

WINTERS, FAYE DAWN—AB Modern Language
Wesley Foundation (President), Band, Spanish
Club
WOODALL, JAMES BARTOW—BS Physics
Kappa Alpha Epsilon, Basketball, I.F.C., G
Club
WOODY, SHEILA ANN—AB English
Student Government



SENIORS 1963

WELLS, C. DONALD—BMus Music
Band, Chorus
WELLS, RUTH TODD—AB English
Mu Rho Sigma, Dean's List, Dean's Key, James E.
Routh Senior English Award, Student Council
WHEELER, JERRY LANE—BBA Management
Sigma Nu, Sword and Shield, S.A.M. (Secretary)

WHITAKER, ELIZABETH MORGAN—AB Psychology
Kappa Theta, Crimson Key, Psi Chi
WHITE, JOHN W.—B.S. Mathematics
S.E.A.
WHITING, KATHERINE O.—AB Spanish
Mu Rho Sigma, Crimson Key, Spanish Club, Alpha
Lambda Delta

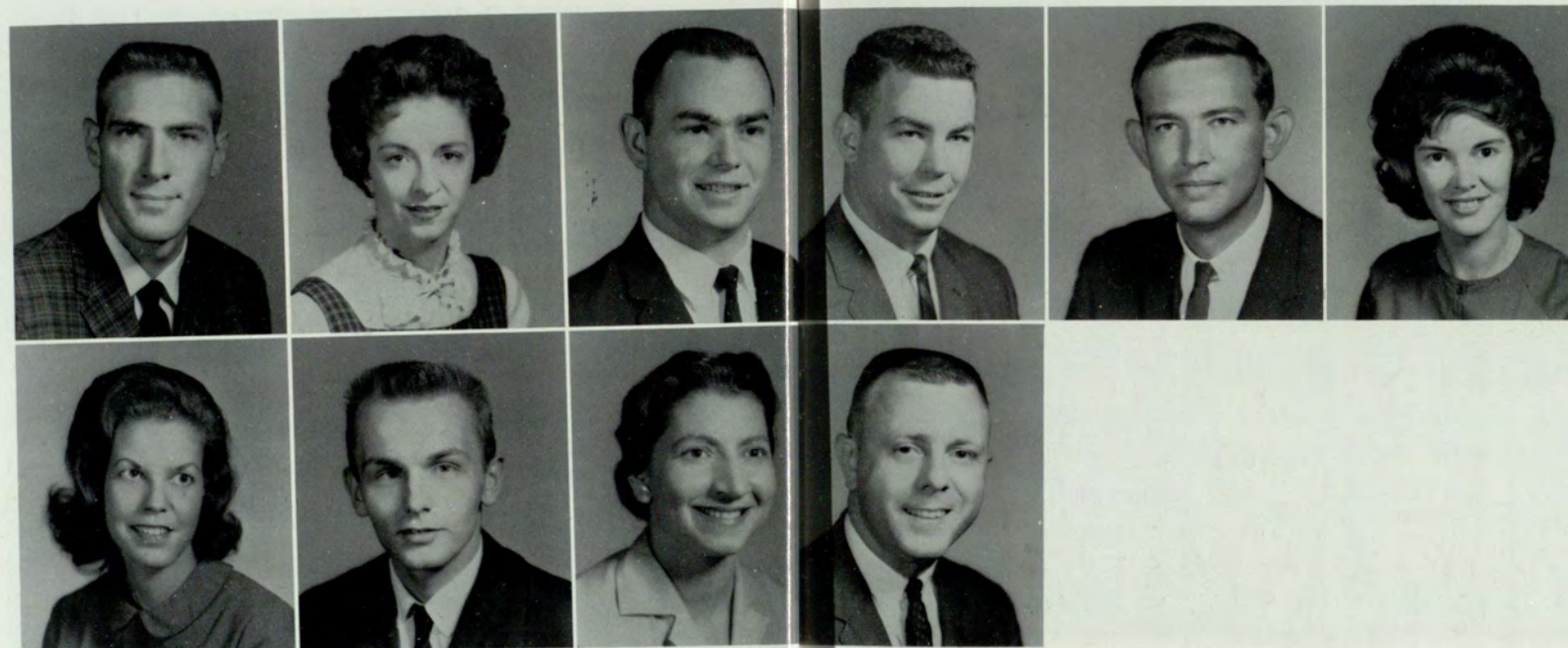

WORD, W. RHETT—AB History
Sigma Nu
WRIGHT, ROBERT J.—BBA Management
WYNNE, C. PATRICIA—AB English
Delta Zeta, G-Club, Cheerleader, Rampway Staff, Who's
Who

YOUNG, JAMES CHARLES—BBA Management
Kappa Alpha

JUNIORS

ADAMS, MARY
AKINS, FRANCES
AKINS, JOHN
AKINS, MARION



ALFORD, MARY
ALLEN, BEVERLY
ARGE, ROBERT
ARMFIELD, CLAUDE



AUSTIN, ALLEN
BAIRD, RHETT
BAKER, LINDA
BAKER, PAUL



BALES, JOYCE
BARFIELD, CHRISTINE
BARDEN, MARY
BATCHELOR, THOMAS



BEAZLEY, NANCY
BECK, DERWOOD
BECRAFT, MARY
BEELER, WILLIAM



BENNETT, JOSEPH
BERNIER, LEE
BING, JAMES
BISCHOFF, FREDERICK



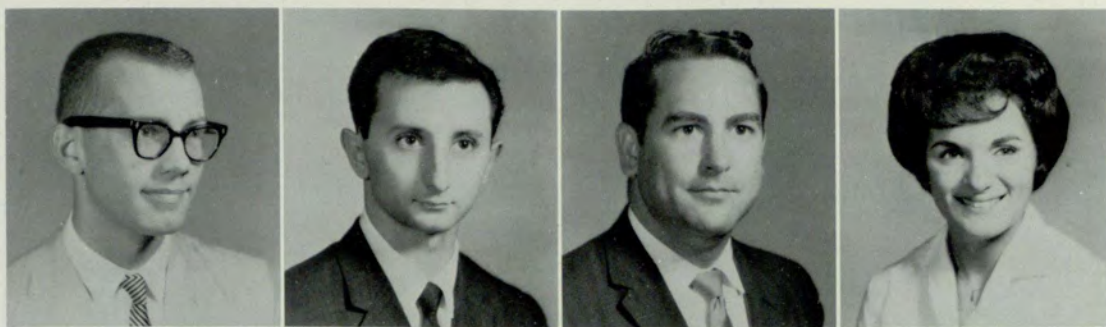

BLOSFELD, JEROLD
 BONANNO, JOHNNY
 BOULINEAU, PAUL
 BOUVETTE, FRANCES



BRADBERRY, JULIAN
 BRADLEY, EUGENIA
 BRAMBLETT, PATRICA
 BRAND, GRETA



BRANNEN, HUGH
 BRANSON, CAROL
 BRASELTON, JAMES
 BRENNER, NORMAN



BREWER, JOSEPH
 BRIDGES, ELAINE
 BROOM, EMILY
 BROSKI, JOSEPH



BROSTROM, THEODORE
 BROWDER, SYLVIA
 BROWN, HOYT
 BROWNLEE, SAMMY



BRYANT, WILLIAM
 BURCHETT, JIMMY
 BURGESS, MARGARET
 BURTON, MEL

JUNIORS

BUTLER, JAMES
 BUTTS, ARTHUR
 BYARS, JEROME
 BYCE, JAMES



CABE, ROBERT
 CADORA, VICTORIA
 CALDWELL, ELAINE
 CALLAWAY, WILLIS



CAMP, PAT
 CAMPBELL, JOAN
 CARAWAY, DIANE
 CARL, LYNN



CANTRELL, NANCY
 CARNES, JAMES
 CARPENTER, DORRIS
 CHANCE, ALTON



CHANDLER, GEORGE
 CHANDLER, JOHN
 CHEATHAM, BETTILAINÉ
 CHEEK, ROYCE



CHURCH, NANCY
 CLAWSON, DONALD
 COLE, DEWITT
 COLE, JAMES

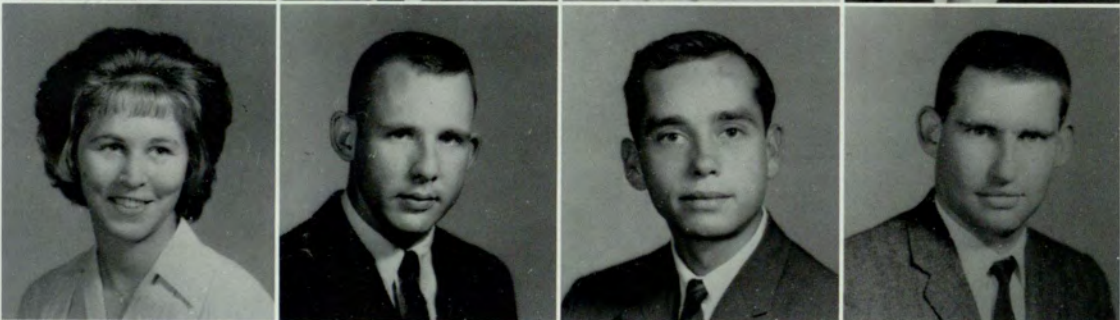

1963



COLEMAN, LEE
COLLINS, BETTY
COLLINS, JAMES
COLLINS, JESSE



COLTER, DONALD
COOK, FRANCES
CONNER, ELEANOR
COOPER, CHRISTINE



CORLEY, JOHN
CORNWELL, DONALD
COSBY, BILLY
COUNCIL, ARTHUR



CREVIS, JOHN
CREWS, WILLIAM
CROOM, BEVERLY
CROWDER, JAMES



CROWE, ANN
CRUM, DANCY
CSIKY, JUDY
CUTCHINS, FRED



DAMERON, JANE
DANIEL, JAMES
DANIELL, CHARLENE
DAVIS, DELAINE

JUNIORS

DAVIS, JAMES
 DAVIS, GRANT
 DAVIS, WINNIE
 DAY, CLARENCE



DEEGAN, WILLIAM
 DELOACHE, LUCY
 DIRKSEN, DICK
 DONALDSON, TOM



DOPSON, DIANE
 DOUBLEDAY, CHARLIE
 DUNAWAY, JAMES
 DUNCAN, ALBERT

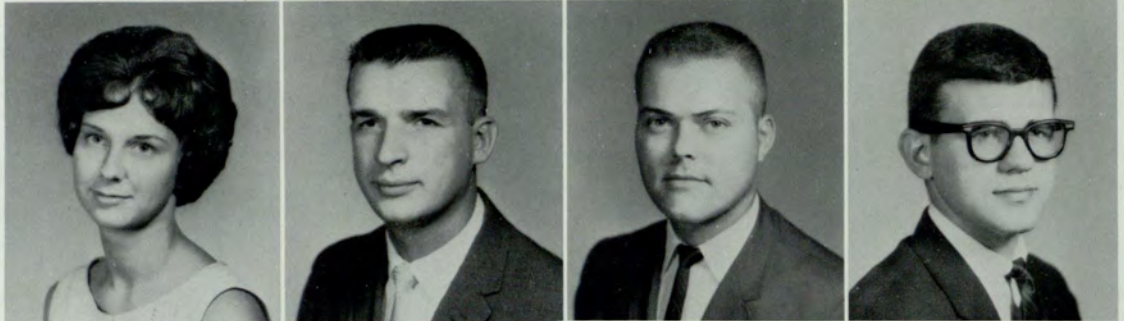

DURHAM, JOHN
 ELLIS, ROBERT
 ELLIS, THOMAS
 FENDER, MALVIN



FERGUSON, LYNDA
 FERREN, JOHN
 FIELD, WILLIAM
 FINLAY, ELIZABETH



FLINN, WILLIAM
 FLOWERS, WILLIAM
 FLUEHR, CHRIS
 FOREMAN, MARVIN





FORESTER, SANDRA
 FORTUNE, JOSEPH
 FORTUNE, LINDA
 FOUNTAIN, JAMES



FRAHM, JOHN
 FRAZIER, PAT
 FRY, JEAN
 FULLER, KAREN



GAINNEY, WILLIAM
 GALBRAITH, MARTHA
 GARWOOD, MARY
 GERBER, LINDA



GLADDEN, JUDITH
 GORDON, JUDITH
 GRAY, MARY
 GRAY, SUSAN



GREEN, BILL
 GREENWAY, CARTER
 GREGORY, VICTOR
 GREINER, HANNE



GROOVER, PAMELA
 HAIRSTON, JERRY
 HALL, BRENDA
 HAMBY, MICHAEL

JUNIORS

HANCOCK, ROBERT
HANCOCK, THOMASIA
HANNAH, SUE
HANNON, WILLIAM



HANSON, LAURA
HARDIGG, JAMES
HARDIN, DONALD
HARRIS, JOHN

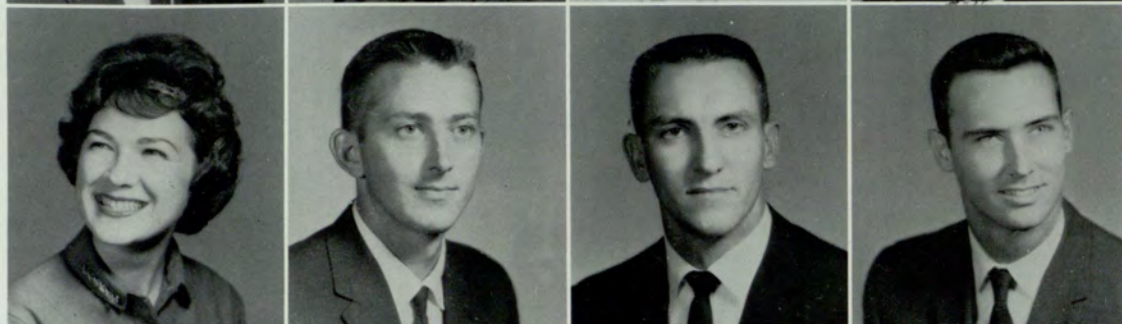

HART, EDWARD
HART, GLEN
HARWELL, JULIAN
HAYNIE, CARO



HEALY, EUGENE
HENDERLIGHT, BILL
HENDON, JERRY
HIDALGO, MANUEL



HIGGINBOTHAM, BOBBY
HILL, CHARLES
HILL, JAMES
HILL, PATTY



HILTON, WAYNE
HOGAN, ANN
HOLLEY, HARRY
HOLLINGSWORTH,
MARTIN



1963



HORNE, MICHAEL
HOUSTON, EMYLEE
HOWARD, JIM
HUCKABY, HENRY



HUGGINS, CHARLES
HUGHES, JOHN
HUGHES, LINDA
HUNT, JOYCE



IRVIN, LAWRENCE
JACKSON, CHARLES
JARRETT, MARGARET
JENKINS, JOHNNY



JOHNSON, BRYAN
JOHNSON, DOUGLES
JOHNSTON, JOSEPH
JOHNSTONE, DOUG

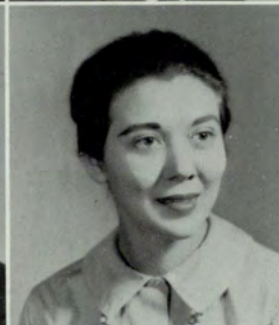

JONES, CAREY
JONES, BARBARA
JONES, BARTON
JONES, CLARA



JONES, JAMES
JONES, LINDA
JONES, BEBEE
JONES, McDONALD

JUNIORS

JONES, OLIVIA
 JONES, RONALD
 JORDON, CLAUDIA
 KAYLOR, MARY



KEENE, DONALD
 KEETER, JOSEPH
 KEHELEY, CHARLCIE
 KENNEDY, JERRY



KILBY, KATIE
 KLAITZ, JOHN
 KNAPP, WALTER
 KNIGHT, HAROLD



KRAFT, ANN
 LACY, BETTY
 LAMB, KENNETH
 LANDERS, ALLAN



LAWLER, JEAN
 LEAGUE, GLORIA
 LEE, ANNE
 LEIKE, RICHARD



LESTER, KENNETH
 LEWIS, LUTHER
 LEWIS, THOMAS
 LINDQUIST, FRED



1963



LITCHFIELD, BILLY
LITCHFIELD, ROSA
LONG, RICHARD
LONG, RONNI

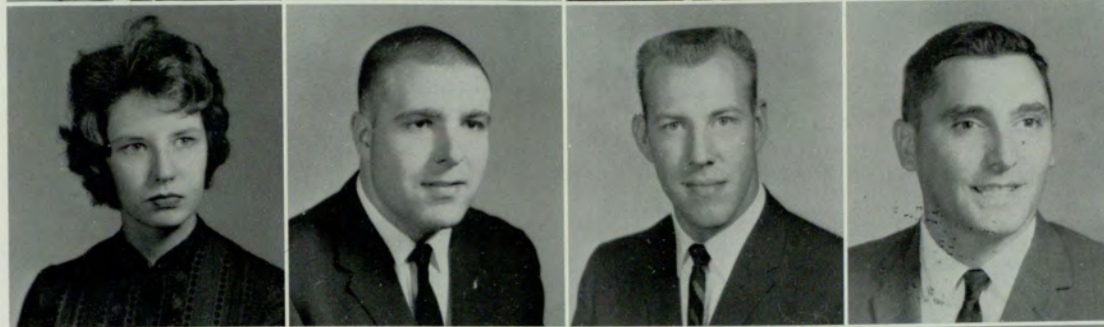

LONG, SARAH
LOUNSBURY, JOHN
LOVE, RONALD
MADDOX, PHILIP



MAJOR, PEGGY
MARTIN, HOWARD
MARTIN, JANIE
MASSEY, ROBERT



MATTHEWS, JANE
MATTHEWS, MARY
MAYE, DANIEL
McAFEE, MILLS



McCLAIN, PAUL
McCANNON, JOSEPH
McCORMICK, OLIN
McCOY, ANDREA



McCRARY, RICHARD
McCURLEY, JOYCE
McGILL, PEGGY
McGINNIS, DAVID

JUNIORS

McGINTY, MARILYN
McKAY, FAYE
McLEAN, HARVEY
McLENDON, HARRIS



McQUEEN, WILLIE
MEDLOCK, BOBBY
MERCER, JAMES
MIDDLETON, LINDA

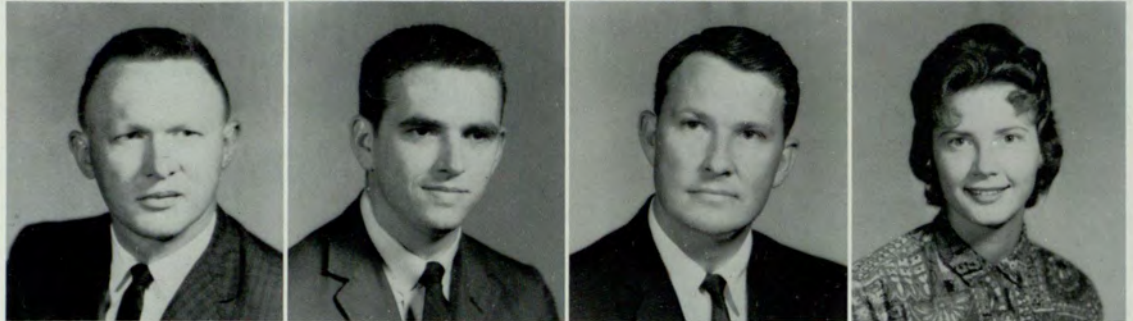

MIKELL, JANE
MILLENBAUGH, BUD
MITCHELL, NANCY
MITCHAM, ROBERT



MIZE, LINDA
MOORE, EMILY
MORRISON, JOHN
MUNRO, TOMMIE



MURPHY, HENRY
MYERS, VIRGINIA
NEILL, JAMES
NOLES, JERRY



NUNAN, BRENT
O'BARR, ANNA
OORTMAN, EVERT
PARIS, CHARLENE



1963



PARIS, NETTIE
 PARKS, JAMES
 PATE, HENRY
 PATTERSON, ROBERT



PENDLEY, JOHN
 PETTY, PHILIP
 PHILLIPS, ISABELL
 PHILLIPS, LINDA



PIERCE, JOHN
 PIERCE, LLOYD
 POULOS, PETE
 PRINCE, DAVID



PRUITT, JOHN
 PULLER, MARIAN
 RAGSDALE, JERRY
 RAINES, GARY



RAPE, JO ANN
 RAPPOLD, CARL
 RATTEREE, MARY
 REAMS, LARRY



REDD, BILLY
 REEVES, WAYNE
 REYNOLDS, PAUL
 RHODES, REBECCA

JUNIORS

RIVERS, CURTIS
ROBERTSON, PATRICIA
ROBINSON, BOBBY
ROHRBACH, LEE



ROPER, WILLIAM
ROTUREAU, WALTER
ROYAL, EVERETT
RUEKER, LARRY



RUEHMANN, ALBERT
RUSSELL, BARBARA
RUSSELL, DAVID
RUSSELL, EARL



SATTERFIELD,
LINDA JANE
SCARBOROUGH, SHARON
SCHICK, MARGARET
SCHULMAN, HOWARD



SCOTT, MARY
SCOTT, SHARON
SHERAM, JOE
SHIRLEY, ELSIE



SHUTLEY, RONAL
SIMMONS, HAROLD
SKELTON, CAROL
SLINNER, CHARLES



1963



SMITH, ADRIAN
SMITH, ALMA
SMITH, EUGENE
SMITH, THOMAS



SMITH, ORION
SMYLY, JOAN
SNELSON, ROBERT
SORENSEN, SIDNEY



SORROW, JOHN
SOTTNEK, HENRY
SOUTH, DOROTHY
STEVENS, PAUL



STEWART, JOHN
STEWMAN, PAUL
STOBS, MARTHA
STOTT, BETTY



STOWERS, CHARLES
STRANGE, JOHN
STRICKLAND, GINNIE
SUMMERLIN, LAVERNE



SUMMERVILLE, JON
SUTTON, GERALDINE
SUTTON, JAMES
SWAIN, CINDY

JUNIORS

TALLEY, CARL
 TARPLEY, BEVERLY
 TEMPLES, ALBERT
 TERRY, HENRIETTA



THOMAS, DIANE
 THOMPSON, JANICE
 THOMPSON, JO
 TRAVIS, STUART



TREADWELL, CAROLE
 TURNER, MARION
 TYSON, BEVERLY
 VAUGHN, MARY



VILLAMARZO, GLORIA
 VINEYARD, LINDA
 VITTUR, JANET
 WALLIS, JOSEPH



WATKINS, KATHLEEN
 WATKINS, THELMA
 WEBSTER, GEORGE
 WHEELER, JIM



WHEELER, WILLIAM
 WHITE, THOMAS
 WHITLEY, JOHN
 TIMMERMON, MARY



1963



WICKER, GAIL
WICKER, LARRY
WIGGINS, TOMMY
WILBANKS, BEN



WILDER, ANN
WILKIE, BRENDA
WILLIAMS, CHARLES
WILLIAMS, MARY



WILLIAMS, LAMAR
WILLIAMSON, FAYE
WILLIS, RALPH
WILSON, CAROLINE



WILT, WILLIAM
WISE, ROBERT
WOOD, AMY
WOOD, JOAN



WORSHAM, REBECCA
WRIGHT, CYNTHIA
WRITSEL, LAWRENCE
YOUNG, DINAH



YOUNG, ANGELA
YOUNGBLOOD, LOUISE
ZELLNER, JOHN
ZACHRY, WAYNE

1963

UNDERCLASSMEN



SOPHOMORES

ADAMS, ELIZABETH
NORWOOD
ADCOCK, THOMAS BEALL
ADKINS, JOSEPH WILEY
ALBRITTON, HAROLD DAVID

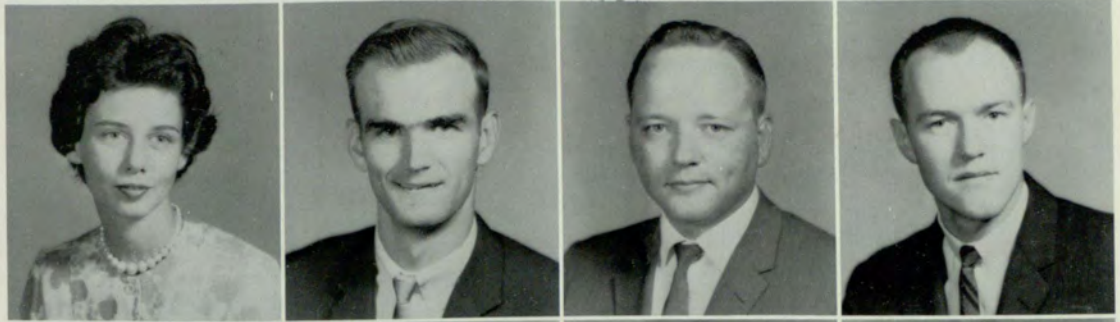

ALEXANDER, SARAH H.
ANDERSON, GAYLE
ELIZABETH
ANDERSON, JAMES RONALD
ANDREW, JULIE ALICE



ANGLIER, JACQUELINE A.
ANKROM, MARGIE ANN
ARRINGTON, G. GAIL
ATCHISON, JERE LINDSAY

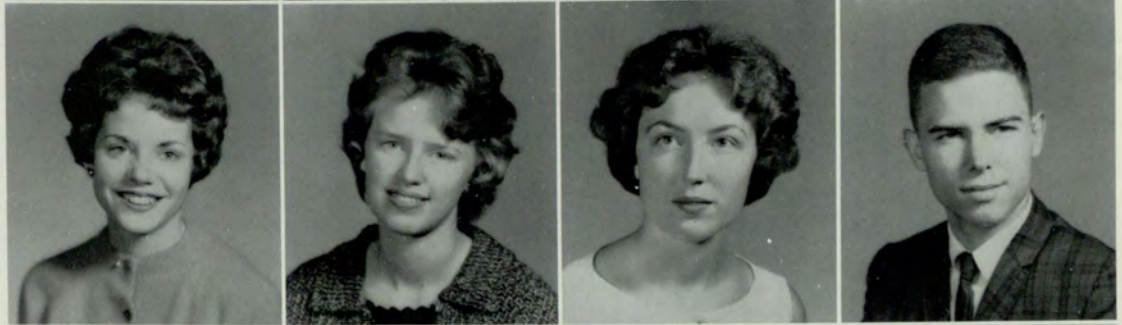

AUANT, WILLIAM CARROLL
BAGBY, HARRIET C.
BAILEY, MYRA LYNN
BAILEY, WILLIAM ELMER



BALDWIN, ROBERT L.
BALL, ARTHUR B.
BASKIN, JOAN MARIE
BAZEMORE, ALVAH JACKSON



BELCHER, CHARLES L.
BELL, CAROL JANE
BELL, LOUIS GUY
BENNETT, JOAN EILEEN



1963



BERNEY, DAVID EUGENE
 BETHEA, JOE C.
 BLACKSTONE, LORITA
 BLEVINS, BARBARA LEE



BOEHM, S. GAYLE
 BONILLA, MARGARITA
 BOOTH, MARY ANN
 BOWERS, RICHARD S.



BOYD, VIOLA ADRIENNE
 BRADLEY, ANN RANDOLPH
 BRANNEN, NANCY LEE
 BRAY, RICHARD LEE



BRINKLEY, NANCY LAURA
 BROMBERG, SHEILA
 BROWN, BARBARA GAYE
 BROWN, JERRY ANN

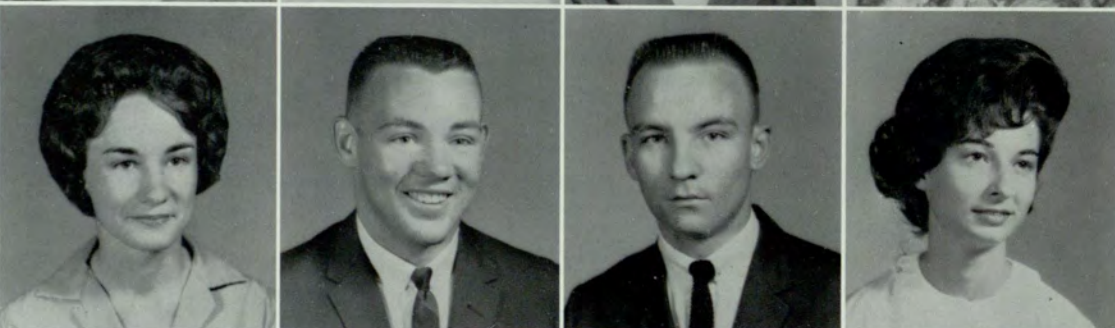

BRUNDAGE, MARY BETH
 BRYANT, ED T.
 BUCHANAN, FRANK LEBROW
 BUDER, ANITA DIANNA



BURNS, ROBERT NORRIS
 BUTTRAM, BARRY HOWARD
 BYERS, FRANCES ANN
 CAIN, DELTON FLOYD

SOPHOMORES

CARLISLE, JUDITH ANN
 CARR, ED RICHARD
 CARR, PATRICIAN DIANE
 CARROLL, JAMES CAMPBELL



CARSON, SALLY IRENE
 CARVER, WILMA C.
 CASE, AUDREY M.
 CAVENDER, CHARLOTTE



CAVIN, MAXINE ELIZABETH
 CHAMBERS, BOB
 CHAMBERS, PEGGY JOYCE
 CHAPPELL, JACK R.



CLARK, ETHEL GIBSON
 CLARK, JACK A.
 CLARK, TOMMY G.
 CLAXTON, TONY R.



CLEM, MARIE ANN
 COAN, CHARLOTTE DEAN
 COBB, MERRILY JUNE
 COCHRAN, SANDRA LEE



COHELEACH, ROBERT F.
 COHEN, DIANE
 COHEN, LOIS BERYL
 COLE, BRENDA JOYCE



1963



COLE, HILLARD LAMAR
 COLE, SANDRA LUCILLE
 COLLEY, ANN MARIE
 COLLINS, JAMES LEE

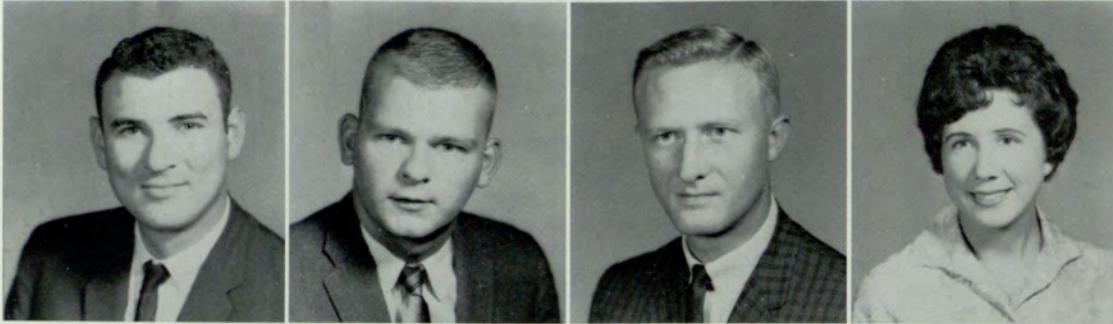

COLSTON, ROY HOWARD
 COLVIN, GEORGE HILL
 COOK, FRANK W.
 COOK, LINDA K.



COPELAND, LORRAINE VIRGINIA
 COPELAND, TREW LEON
 CORDES, JAMES L.
 CORNELISON, DAVID VERNER



CORNELIUS, W. CAY
 COX, GLORIA CARNEY
 COX, WILLIAM S.
 CRAFT, APRIL D.

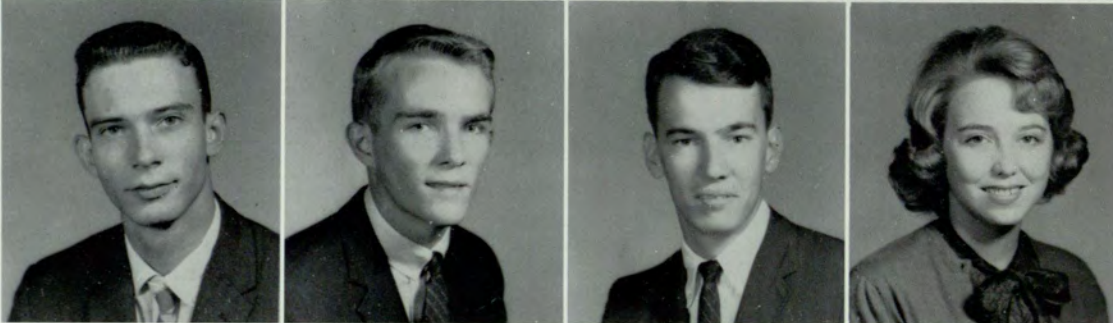

CRAIG, WILLIAM A.
 CREGAR, CHARLES JESSE
 CREVIS, RAYMOND THOMAS
 DANCE, SUSAN ANDREA

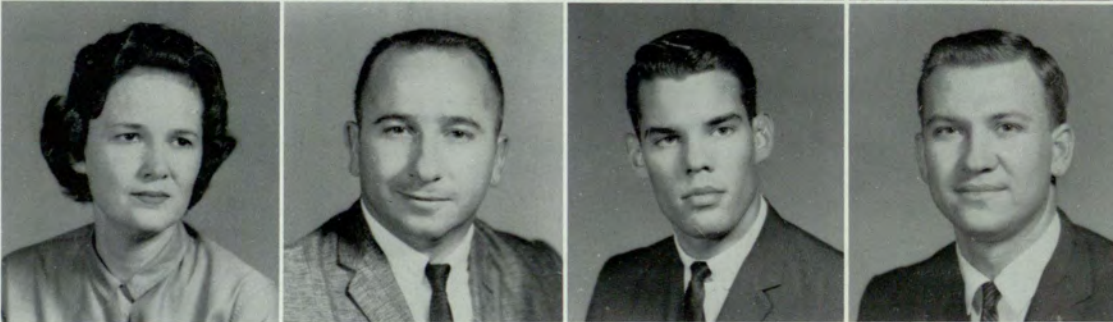

DANIEL, ANN H.
 DANIEL, BOB WILEY
 DANIEL, STEPHEN CLAY
 DAVIS, CHARLES SHERRILL

SOPHOMORES

DAVIS, CLARA JEAN
 DEAN, TOMMY DALE
 DEMETROS, ELAINE
 DEWEES, RONALD ALAN



DIAL, CAROLE LOUISE
 DIFFENDERFER, DONALD H.
 DISHINGER, MARY KAE
 DONALDSON, JIMMY DEVON



DONNELLY, RUSSELL LEE
 DOSS, DONALD JERRY
 DOWIS, JAMES H.
 DOWNING, MARILYN CAROL



DOYAL, DAYLE REBECCA
 DRAKE, SYLVIA ANN
 DREGER, BARBARA LEE
 DUNBAR, NANCY A.



DUNN, SOLANGE MARIE
 DUNNE, IRENE S.
 DUSTHIMEE, COLETTE B.
 EAVES, JOHN NAPIER, JR.



EDWARDS, J. SIDNEY
 EGGERS, REBECCA ANN
 ELLIS, DEE ANNE
 ENGLISH, NANCY
 ELIZABETH



1963



ERICKSON, MICHAEL TRENT
 ERWIN, G. ROBERT
 ESTHER, SHERRON LEE
 EVANS, JOE H.



EVERETT, JOHN WRIGHT
 EVES, PATRICIA
 EZELL, MARY LOU
 FARRELL, STEVE D.



FAULKNER, RALPH L.
 FELDMAN, TERRY JAY
 FIKE, LAURA JEAN
 FITZPATRICK, NOEL
 THOMAS

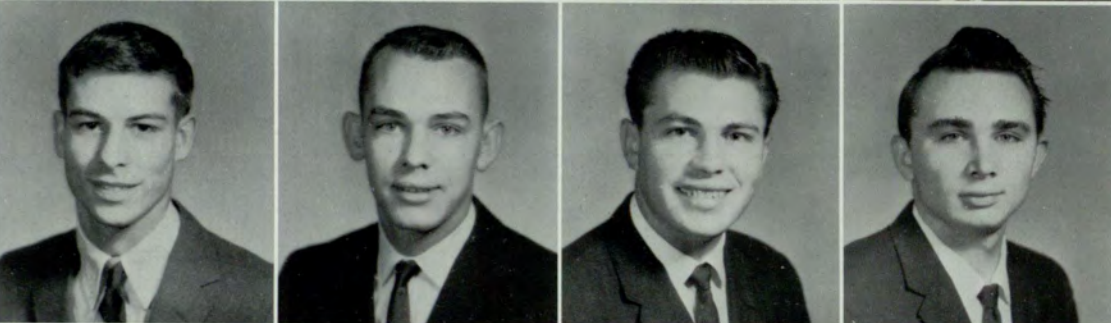

FITZPATRICK, ROBERT
 BRUCE
 FLETCHER, JIMMY ROBERT
 FORD, CLARENCE
 VERNON, JR.
 FOWLER, DEWEY THOMAS



FRANCIS, PIRENA B.
 FREEMAN, GLORIA RENEE
 FRIEND, SHIRLEY
 FULLER, ANTHONY GORDON



GABRELS, ROY K.
 GAMADANIS, DAVID R.
 GAMMAGE, WILLIAM
 MARSHALL
 GARRISON, DANNY JOE

SOPHOMORES

GARRISON, JEAN HOERTZ
 GARY, GEORGE WILLIAM, JR.
 GERNAZIAN, DIANNE
 ELAINE
 GOFF, DAVID ALLAN



GOFORTH, DIANNA LOUISE
 GOODRUM, CHARLES L., JR.
 GERMAN, WANDA LEE
 GREEN, LOUISE M.



GREEN, MARTHA DELORES
 GREENBERG, NANCY ELLEN
 GREENE, CAROLYN KAY
 GREER, DAVID N.



HALE, ROBERT J.
 HALIBURTON, RONNIE LEE
 HALL, JACK EUGENE
 HAMMETT, JENNY TEMPLE



HANCHEY, BARBARA SUE
 HANDELMAN, TINA
 HANNA, JACK B.
 HARBER, PHILIP J.



HARBIN, BETTY ANN
 HARBUCK, SAM WAYNE
 HARDEN, WILLA PAULETTE
 HARPER, JAMES ALVIN





HASKINS, R. K.
 HAUSMANN, JURGEN K.
 HEATH, JOHN WRIGHT
 HEBERT, MAURICE
 RUDOLPH



HENLEY, DIANNE GAYLE
 HENNINE, MARYLAND
 BIGGS
 HENRY, NENA KAREN
 HETRICK, JAMES PAUL



HEYER, KAREN L.
 HILL, CARL EDWARD, JR.
 HILLIARD, GEORGE HUNTER
 HILWORTH, MICHAEL DEE



HINDMAN, JAMES CLAY
 HINESLEY, MATTIE LOUISE
 HEDGE, JUDITH C.
 HOLCOMB, DARWIN
 LATELLE



HOWARD, CARY ELIZABETH
 HOWELL, JULIA C.
 HOWELL, MARIE DIANE
 HUDSON, VIRGINIA JOAN

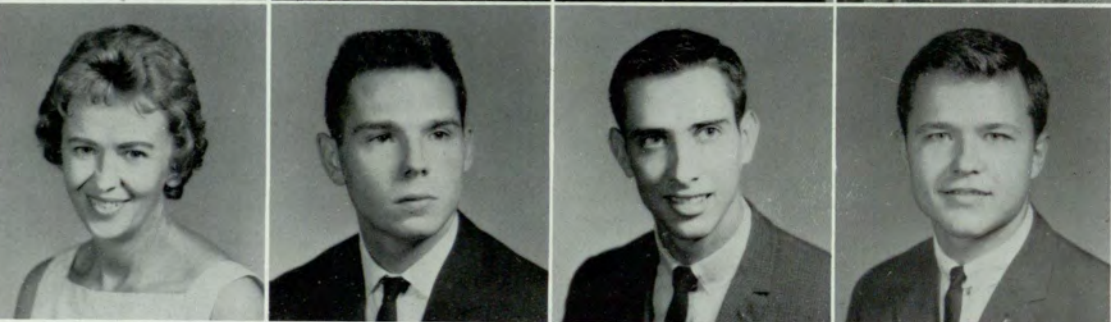

HUNT, ELOISE NAOMI
 HUNTER, H. RANDOLPH, JR.
 HUNTER, LEE M.
 HYATT, RICHARD HERSCHEL

SOPHOMORES

IRVIN, JO AN
 IVEY, DIXIE RUTH
 JACKSON, MICHAEL G.
 JACKSON, ROBERT H.



JACKSON, THOMAS J.
 JAMES, AMY CAMERON
 JAYNES, MICHAEL KIMBALL
 JESSUP, SUSAN ELAINE

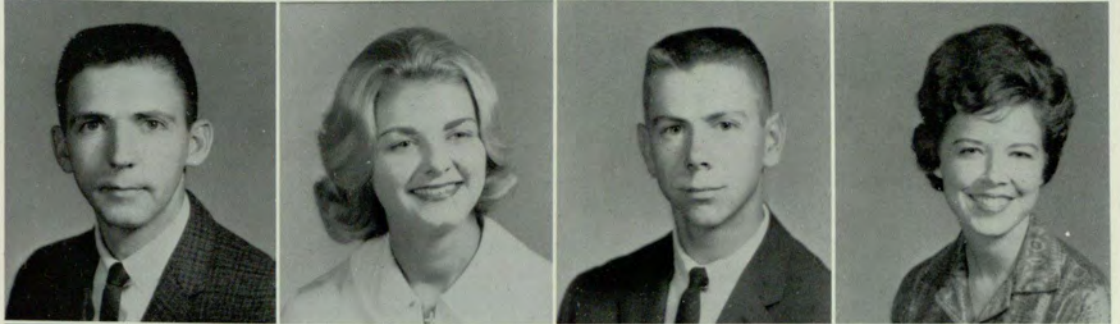

JOHNSON, MERILYN E.
 JOINER, ERIL JAMES
 JONES, FRANCIS MICHAEL
 JONES, GARY C.

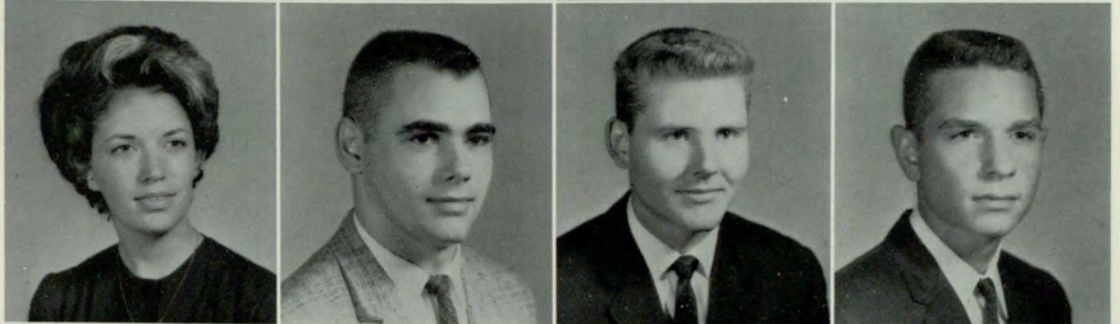

JONES, MICHAEL L.
 JORDAN, JANICE YVONNE
 JORDAN, WILLIAM AL
 KELLY, FRANK VON



KELLY, KARON B.
 KERIN, LYNN M.
 KING, JOHN ROBERT
 KITCHENS, ROGER HILLIARD



KNIGHT, EDWARD NORRIS
 KNIGHT, NORMAN LYNN
 KNOWLES, JOYCE
 KOPP, MYRTLE L.





KUNZ, NANCY GAIL
 LABDON, LYNNE ELIZABETH
 LAFRENIERE, EDWARD D.
 LESTER, JOHN D.



LETT, JOYE LAMAR
 LITTLETON, EMERALD WAYNE
 LITTLE, DONNA CAROL
 LOEB, MARILYN



LOFTIN, FRANCES GAY
 LORD, RICHARD STEPHEN
 LYLE, SARAH LOU
 LYNN, JOYCE DELORES

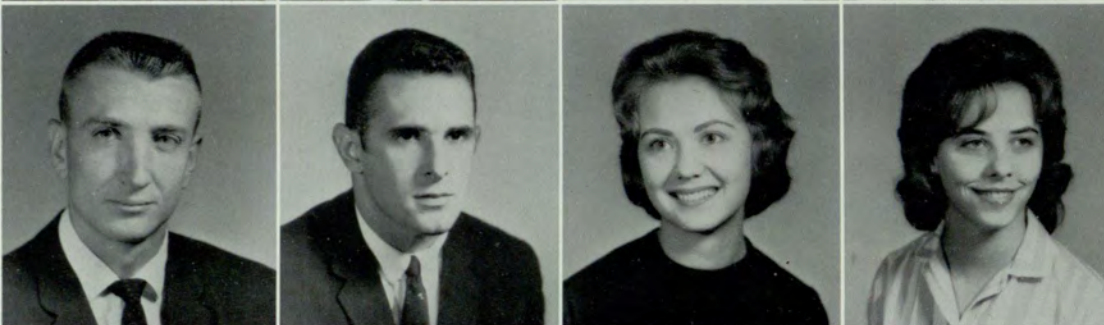

LYON, HARVEY THOMPSON, JR.
 MANNERS, GEORGE EMANUEL, JR.
 MANUS, SHIRLEY FRANCES
 MARRONE, CAROLYN N.



MARTIN, CHRISTINE J.
 MARTIN, MARION
 MASSEY, LYNWOOD RAY
 MATLOCK, CHARLES LARRY



MAYO, SAMUEL ALBERT
 McCOLLUM, WILLIAM ERNEST
 McCORD, JOHN ELIE
 McDANIEL, CARL DAVID

SOPHOMORES

McDANIEL, JOHN EDWARD
McDONALD, WILLIAM D.
McELRATH, DOUGLAS
ERNEST
McELREATH, MARY M.

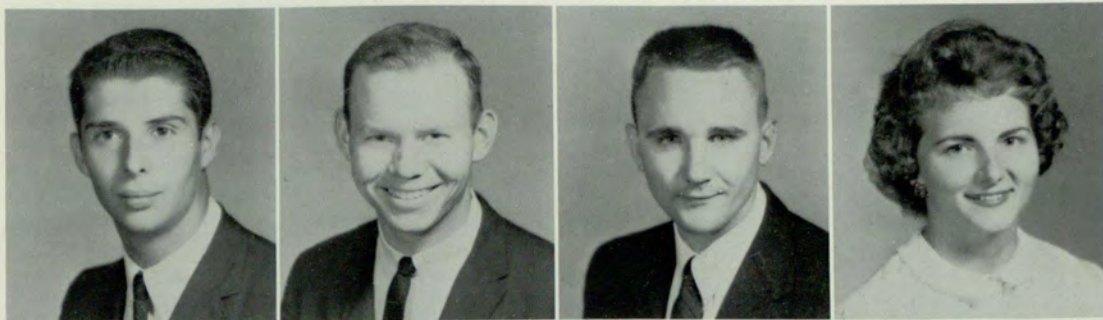

McEVER, SANDRA SCOTT
McGAHEY, JOAN NOBLE
MEADOR, MARION P.
MEDEIROS, RONNIE C.



MEDLOCK, ROBERT T. JR.
MEELER, PENELOPE ANNE
MELTON, JAMES MICHAEL
MELTON, MARTHA FAYE



MILFORD, C. EILEEN
MILLIANS, THOMAS W.
MINOR, SIDNEY H.
MITCHELL, BONNIE MARIE



MITCHELL, PHYLLIS C.
MOBLEY, WILLIAM FISHER
MOORE, ELIZABETH ELLEN
MORRIS, WILLIAM LAMAR



MORRIS, RUTH
MORRIS, VICKIE JOY
NASH, SHARON TERESA
NELSON, JOHN EDWARD





NESBIT, CURTIS HARRY
 NETTLES, RICHARD
 MARCELL
 NEWTON, ALAN BLAIR
 NEWTON, ELIZABETH
 McCANNON



NICHOLSON, LYNDELL RUTH
 NIX, JUDY ANN
 NOLAND, KATHERINE
 ELAINE
 ODOM, ROY MONROE



O'KELLEY, MARIANA
 WAKEFIELD
 OLSON, HOWARD A.
 OSCHMAN, NANCY EVE
 OWEN, C. EILEEN



PAIR, JAMES ANTHONY
 PARKER, CLIFFORD
 HERMAN
 PARKER, LINDA SUE
 PARKS, ANNE R.



PARKS, WADE G.
 PATTERSON, JACK
 RAYMOND
 PAWLIK, RAYMOND G.
 PAYNE, PATRICIA P.



PEITSO, GENE L.
 PERRY, SHANNON ZANONE
 PETERS, JAMES LARRY
 PEYTON, SANDRA

SOPHOMORES

PINHOLSTER, NEIL W.
 PIPER, OLIN R.
 PIRKLE, NANCY ANN
 PLUNKETT, LYNDIA M.



PORTNOY, CAROL LOIS
 POWELL, FRANCIS R. JR.
 POWELL, MARY ANN
 PURCELL, BEN WADE



RABON, RONALD JAKE
 RANSBOTHAM, JOSEPH
 MOORE
 RATTEREE, THOMAS A.
 RAWLINS, WALTER F., JR.

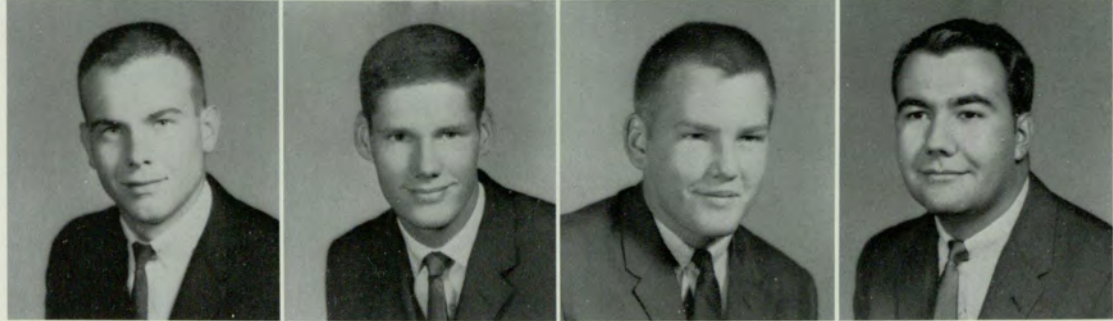

REAGAN, PHILLIP R.
 REBB, ELIZABETH LEE
 REDMOND, MIKE V.
 REESE, KENNETH WAYNE



REEVES, PADEN W.
 REEVES, ROBERT CECIL
 RICE, JOAN M.
 RICHARDS, SARA DAWSON



RIMER, JAMES ROLAND, JR.
 ROBBINS, JAMES A., JR.
 ROBERSON, CARYN E.
 ROBERTS, FRANK CONRAD



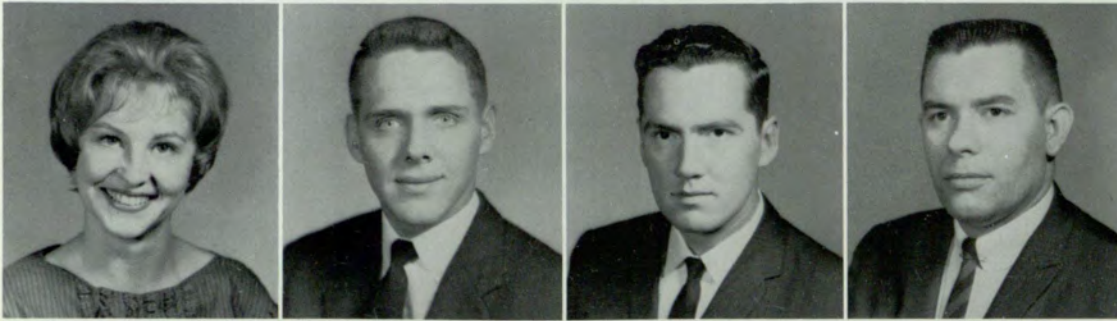

STUBBS, MARY ALICE
 SUDDATH, ROBERT EUGENE
 SUGGS, ROBERT T., JR.
 SULGITT, VINCENT JULIAN



SWENSON, MICHAL LEE
 TEBBS, DONALD R.
 TERHUNE, LINDA CLAIRE
 THOLLANDER, EDNA GLORIA



THOMASON, DAVID HOWARD
 THOMPSON, DENNIS RAY
 THOMPSON, JANICE K.
 THORNTON, FORREST M.



TILLIRSON, JOSEPH E.
 TRICE, LINDA CLAIRE
 TUCKER, BECKY ANNE
 TURNER, CURTIS RAY



TYSON, WILLIAM BOYD, JR.
 ULM, SAM MONROE
 VERDEJA, OCTAVIO F.
 WALDEN, JUDY ANNE



WALKER, ROBERT EVERETT
 WARD, HORIS ALEC
 WARLICK, ELLIS GOVER
 WELCH, JIMMIE YVONNE

SOPHOMORES

WELLBORN, ELEANOR
PAULETTE
WELLS, GWENDOLYN
WELLS, JUDITH ANNE
WELLS, LEWIS ALLEN



WERNER, JULIA E.
WEST, GEORGE HOWARD
WESTBERRY, BENJAMIN
HILTON
WHITE, FRED HENRY



WHITE, LLOYD EDWARD
WHITTEN, WAYNE EDWARD
WIGGINS, TOM
WILLBANKS, JUDY DIANNE



WILLIAMS, BILLY M.
WILLS, LEWIS CLAYTON
WILSON, JOHN ROBERT
WILSON, WILLIAM C.



WINSTON, DOROTHY MARIA
WOODS, RONALD HAMMOND
WOODBURN, VIRGINIA LEE
WOODYARD, EMILY FAYE



YARZINSKY, MARIANNE B.
YOUNG, CYNTHIA MAYANN



FRESHMEN

ABERNATHY, PAULA
EUGENIA
ABRAMS, EUGENE COLLINS
ADAMS, JAMES MARVIN
ADAMS, MARY ELIZABETH



ADDISON, WILLIAM PORTER
AIKEN, JOHN TOUSSAINT
AKRIDGE, MARJORIE ANITA
ALEXANDER, MARY ANN



ALLEN, WILLIAM EARL
ALLMAN, CHARLOTTE
LUELL
AMBERY, SUSAN BETTY
ANDERSON, IDA EARLENE



ANDREW, ALBERTA L.
ARNOLD, DONALD HOWARD
ARNOLD, PAUL DOUGLAS
ARP, DELYNDA



ARP, FRED
ASBURY, THOMAS O.
ATCHISON, MICHAEL
WILLIAM
AVERY, WYATT TRUETT



AXELSON, RODGER SPENCER
AYCOCK, JAMES FRANKLIN
AULER, MARGARET LEE
BAGGETT, KAY





BAILEY, MATILDA PATRICIA
 BALES, BRENDA JOYCE
 BALLARD, JEANNIE SUE
 BANISTER, DORIS JEAN



BANKS, GEORGE
 MacARTHUR
 BARCLAY, MARION LOUISE
 BARKER, PAULA
 BARDO, JUDITH ANITA



BARKER, ANNIE LOU
 BARR, WILLIAM RONALD
 BARRETT, GEORGE WILLIAM
 BARRETT, WILLIAM LANE



BARRON, BONNIE BRENDA
 BARRON, EMMA LAURA
 BATEMAN, NANCY RAY
 BATES, MARY JUDITH



BEISEL, JOHN NORMAN
 BELL, DONNA SUSAN
 BELVIN, FERN ELIZABETH
 BENEFIELD, BRENDA



BENEFIELD, BONNIE J.
 BENEFIELD, MARVIN E.
 BENNETT, ELLEN KAY
 BENNETT, LINDA LEE

FRESHMEN

BERNARD, WALTER
WILLARD
BERNREUTER, DOBE J.
BERRY, CATHY R.
BERRYHILL, JAMES
JEFFERY



BETTENDORF, CHARLES
MICHAEL
BIGGERS, CAROLYN SYDNEY
BILES, PAMELA JEAN
BIRD, WALTER DENNIS



BISHOP, GLENDA JOYCE
BIVIN, JAMES HAROLD
BLACK, DONNA LYNN
BLAIR, ANNA KAY



BOATRIGHT, RACHEL
ELAINE
BOREK, JOHN MICHAEL
BORON, JOHN R.
BOROM, MARGERY PHELPS



BOROM, MARY ELLISON
BOSTICK, JERRY LEE
BRADBURY, JUDY BERTHA
BRADLEY, MARTHA ANNE



BRAHM, ELIZABETH
BRASWELL, JUDITH
FRANCES
BRICKER, BARBARA LOUISE
BRICES, DOROTHY ANN



1963



BRITT, SANDRA JOYCE
 BROCK, CAROLYN ELOISE
 BROMLEY, BARBARA JEAN
 BROOKINS, PAUL GLEN



BROOKS, THOMAS GARY
 BROWN, CHARLES ALTON
 BROWN, LANCE
 BROWN, LOUISE KYSER



BROWN, MARY ELAINE
 BROWN, SUSAN RENEE
 BROWN, TRAVERS
 BRUCE, CHARLENE FOSTER



BRUMLOW, ROSA MADELINE
 BRUNE, CHARLES KEVIN
 BRUNNER, DEWEY E.
 BRYAN, CHARLES H.



BUCKALEW, WANDA RUTH
 BURKE, KATHRYN ROSE
 BURKE, ROBERT CHARLES
 BURKS, WILLIAM LEE



BURNETT, EDWARD RAY
 BURNETT, JUDITH ANN
 BURNLEY, BUFORD WAYNE
 BURSON, MARGUERITE
 ANNE

FRESHMEN

BUSBY, JOEL THOMAS
 BUTCHER, JAMES EUGENE
 BUTLER, LINDA FRANCES
 BYERLY, HERB GEORGE



CAIN, CONNIE EVON
 CAMMON, SUSAN ANNE
 CANTRELL, SHERRY
 DELAYNE
 CAPE, EDDIE J.



CAREY, LYIA GAIL
 CARLTON, THOMAS EDWIN
 CARTEE, LYNNE LEE
 CARTER, FRANCES P.



CARTER, JACK WILKES
 CATER, SANDRA JEAN
 CHAMBERS, FRANKIE INEZ
 CHAMBERS, VIRGINIA LEE



CHAMPION, PAMELA JAYNE
 CHAPMAN, BILLIE ANN
 CHAPMAN, JOHN DAVID
 CHAPMAN, JOEL
 WASHINGTON



CHASTAIN, ROBERT
 FLEMMING
 CHEEK, JULIE HEATH
 CHILDS, ARTHUR WILLIAM
 CHILDS, NANCY ELAINE



1963



CHUPP, TERRY W.
CLARK, PATRICIA KAY
CLARK, RANDOLPH PARKS
CLAXTON, JOSEPH ZACH



COCKING, JOHN LESLIE
COEN, GLORIA JEANNE
COFFEY, MARIMAC
COFIELD, JEANNE FRANK



COGGINS, PHYLLIS
PATRICIA
COLE, HILDA DIANNE
COLLEY, JERRY JOSEPH
COLLINS, CARMAN DIANE



COMBS, GENIA
CONNER, JOYCE ELAINE
CONWAY, CAROLYN AGNES
COOK, CHARLES REUBEN



COOK, CLYDE B.
COOK, LINDA GAIL
COOK, SARA ELEANOR
COOL, DONALD JOSEPH



COPELAND, JOHN ROBERT
CORBETT, RICHARD B.
COUNCIL, JANET S.
COUSINEAU, PATRICIA
RUTH

FRESHMEN

COWAN, JANICE DIXON
 COX, CAROL V.
 CRONIN, DIANNE MARY
 CROSBY, BARBARA LYNNE



CROSBY, DAVID
 CROWE, ALLAN A.
 CROWE, LARRY RAY
 CRUSE, GARLAND WM.

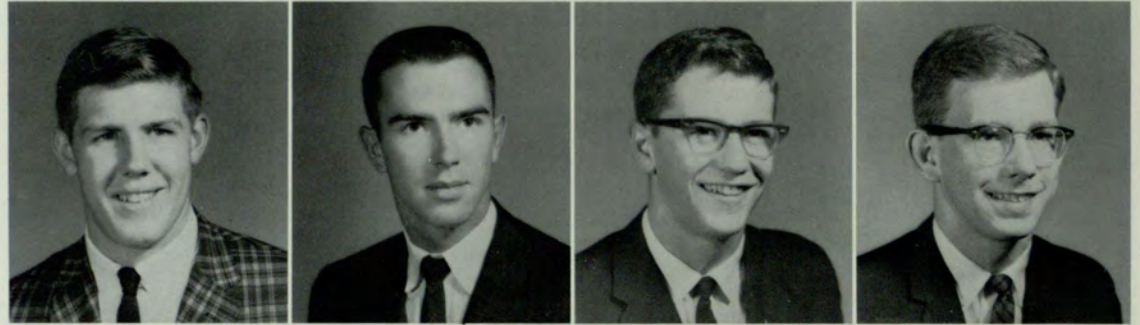

CUTCHSHAW, SHERRY
 LEIGH
 DAMERON, BARBARA FAYE
 DANIEL, JERRY EDWIN
 DANIELL, GLORIA JEAN



DAVIS, JUDITH ELLEN
 DAVIS, SANDRA KAY
 DAWKINS, LINDA CAROL
 DEAN, DONNY MICAH



DENTON, CLARA JEAN
 DICKSON, NORMA IRENE
 DILLION, MARY LINDA
 DONEHOO, JUNE ELAINE



DOUGLAS, HILDA GLYNN
 DOVER, MARJORIE JUANITA
 DOWDY, LOIS FAITH
 DOWIS, PHYLLIS ANN



1963



DOYAL, LEONARD THOMAS
DRAGO, MARGARET NETTE
DRAKE, MARY CAROLYN
DUNLAP, LAURA PATRICIA



DYKE, VON PERRY
DYKES, WILLIAM ROBERT
EAVES, MARTHA TALBOT
EAVES, SANDRA JEAN



EDWARDS, CLAUDETTE
ELLIS, ALICE CAROLE
ELMORE, CLIFFORD LAMAR
ELSBERRY, GAYLE ELAINE



ENGLISH, JUDITH KAY
EPPS, JOSEPH EUGENE
ERWIN, SANDRA V.
ERVIN, MARTHA SUE



ESSAM, JUDITH ANN
EVANS, R. MACRAY
FAGLIE, BILL EDWARD
FAGOT, JOHN ALBERT



FARQUHARSON, THOMAS E.
FARRIS, GEORGIA
FAUROT, BARBARA
ELIZABETH
FERGUSON, GERALD D.

FRESHMEN

FERRO, DONNA JEAN
 FIELDS, BENJAMIN
 FRANKLIN
 FINDLEY, LYNDA DARLENE
 FLINT, VIVIAN W.



FLOERSHEIM, RICHARD
 CHARLOS
 FONVILLE, JAMES G.
 FOOTE, MERILEE
 FORBES, MARJORIE



FOSTER, CYNTHIA ANNE
 FOSTER, JAMES NEAL
 FOSTER, RICHARD JACKSON
 FRANCIS, BARBARA SUE



FRAZIER, OLIN FERREL
 FRISBEE, VIVIAN JOYCE
 FROST, JOHN SCOTT
 FROST, PATTI BURNS



FULGHAM, PEGGY SUE
 FUTRAL, HAL D.
 GADDIS, CARL E.
 GAINES, CAROL JEAN

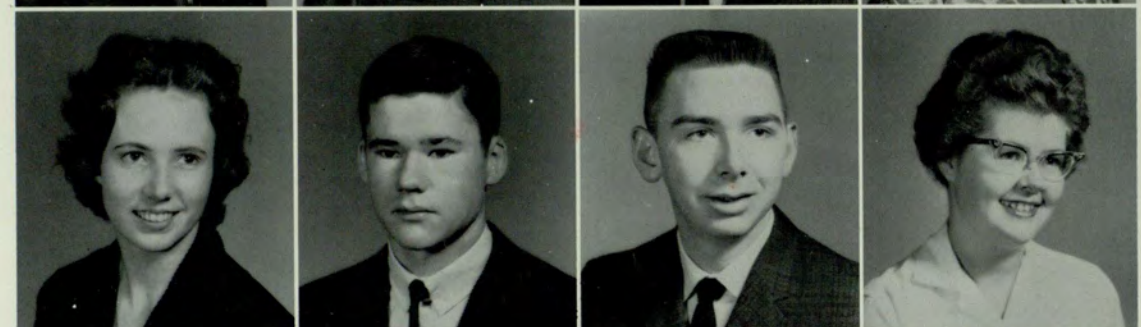

GALBREATH, MARGARET
 LINDA
 GAMBLE, RICHARD NEVILS
 GARDNER, DELON H.
 GARDNER, THOMAS
 MARSHALL





GARMON, CAROLYN DIANNE
 GAUSE, ANNE ELIZABETH
 GAY, ERIN KATHLEEN
 GERBER, MARY ANN

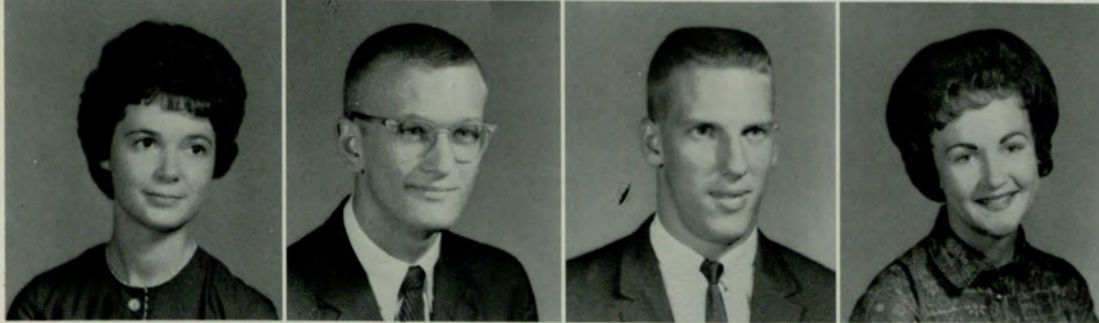

GILBERT, PAT FRANCES
 GILBERTSON, JAMES
 MARTIN
 GLADDING, RUSSELL
 BARTON
 GLASS, ANN H.



GONDESEN, KAREN ANNE
 GOODFELLOW, STEVEN C.
 GOODSON, EUGENIA
 MARCIELLE
 GORDON, TRUDY ELIZABETH

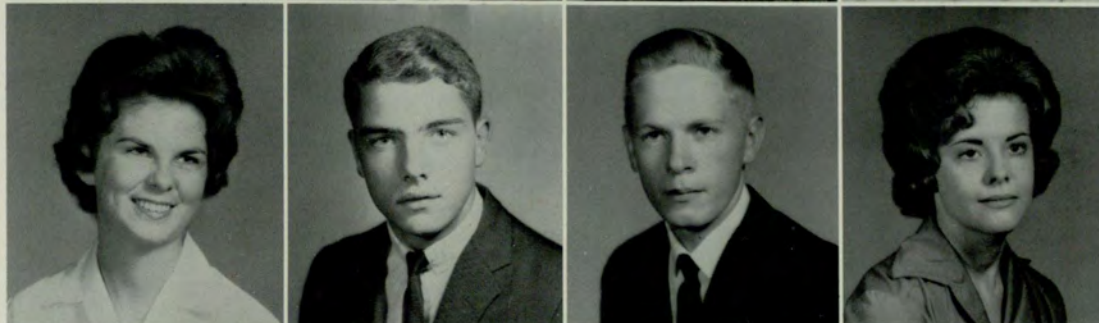

GRADY, BEATRICE
 JEANNETTE
 GRAHAM, THOMAS HOWELL
 GRAMLING, WILLIAM
 BENTON
 GREEN, LINDA KAY



GREENE, JAYNE HINSON
 GREER, ELLA LOUISE
 GREGORY, BOBBI RUTH
 GRIFFIN, JERRY LAMAR



GRIFFIN, LINDA MARTHA
 GRILZ, SHARON LEE
 GUNNELL, CHARLENE
 GUNNIS, NANCY
 CHARLOTTA

FRESHMEN

GOSNELL, JAMES LUTHER
HADLEY, BONNIE ANN
HAINES, LILLA GAY
HAMBRICK, GLORIA
MARILYN



HAMMER, ARTHUR TONY
HAMMOND, HARRY
HANDY, MARSHA L.
HARDY, EDNA LOUISE



HARGIS, JAMES EMORY
HARMON, JOSEPHINE
ELLIOTT
HARRIS, ALBERT LESTER
HARRIS, MELBA MARION

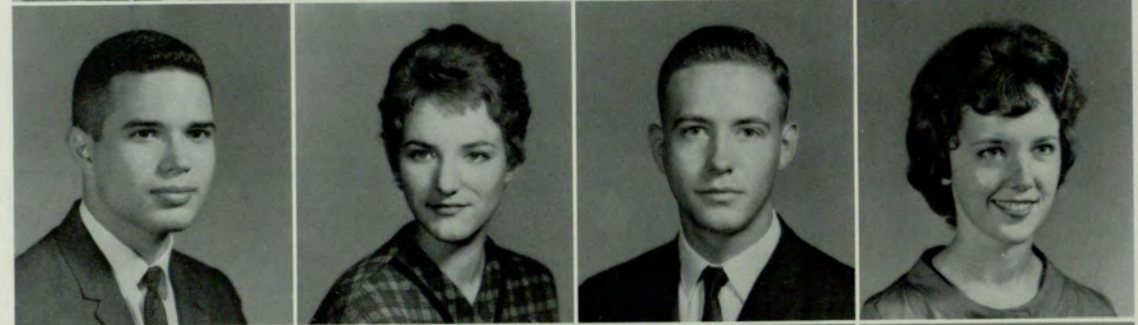

HARRIS, PATRICIA ANN
HART, JULIA ELIZABETH
HARVEY, SANDRA
ELIZABETH
HAYNES, JUDY DIANNE



HEALAN, DON MARSHALL
HEFFNER, THEODORE
RICHARD
HELTON, HARRIET
HEMBREE, ANDREA
FRANCIS



HEMPHILL, MARLENE F.
HENDERSON, STEPEHEN C.
HENLEY, JUDY ELIZABETH
HERRICK, CHRISTOPHER S.





HICKMAN, BART L.
 HIGDON, WALTER ROBERT
 HIGGINBOTHAM, BURNICE
 SIDNEY
 HIGGISON, JOHN WESLEY

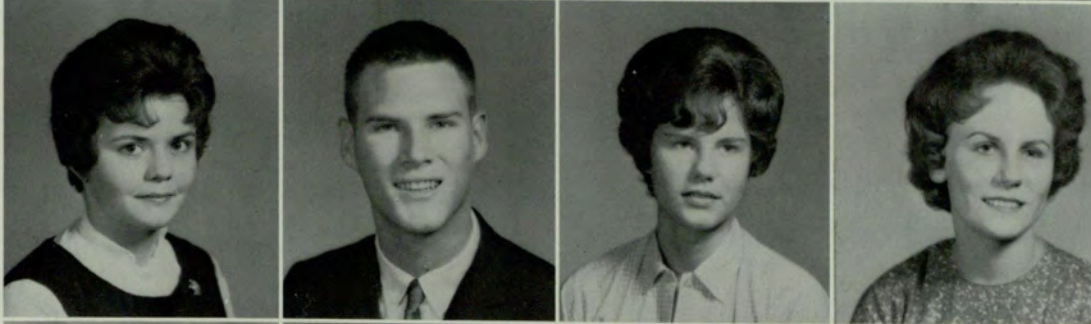

HILL, DANIELLE ELIZABETH
 HILL, THOMAS D.
 HINDSMAN, MARTHA FAYE
 HONDSMAN, NANCY
 MARGARET



HINES, DAWN SUE
 HINTON, LINDA RUTH
 HODGES, GENE LINDSEY
 HOLLAND, B. KAY



HOLLAND, CHERYL MARIE
 HOLLEY, JAMES MINOR
 HOLLOWAY, GEORGIA
 ALLISON
 HOLMAN, ELSIE LOWRY



HOOD, MARTHA
 HOOKS, HARVEY EUGENE
 HORTON, DAVID THERON
 HOSEA, JANICE ELIZABETH



HOUSTON, MARY PATRICIA
 HOWELL, SANDRA ROSE
 HOWREN, RONALD HUGH
 HUGHES, SUSIE

FRESHMEN

HUNNICUTT, BROOKSIE
KATHLEEN
HUNTER, VINCENT GIBBS
HUTCHESON, MARY ANN
HYDE, IRMA CAROLE



JACKSON, WILBURN TRUITT
JACOBUS, JEFF C.
JAMES, JOHN CHARLES
JARRELL, BRENDA JANE

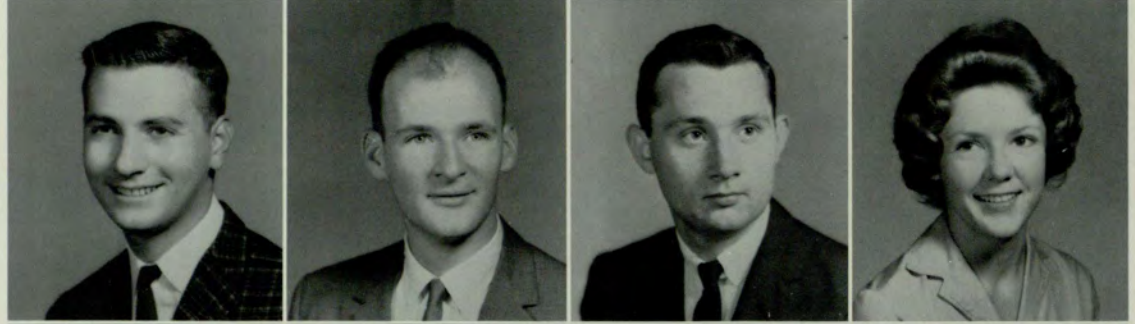

JENNINGS, DIANE LEE
JOHNSON, MARGARET FAYE
JOHNSON, BOBBY GENE
JOHNSON, GLEEN JACKSON



JOHNSON, JANET MYRLE
JOHNSON, JUNETTE E.
JOHNSON, ROBERT FRANK
JOHNSON, VIRGINIA ANN



KEATON, GLENN ALLEN
KEEN, JACK ELTON
KERSCHER, CHARLES
JOSEPH
KERSEY, LAVON LEE

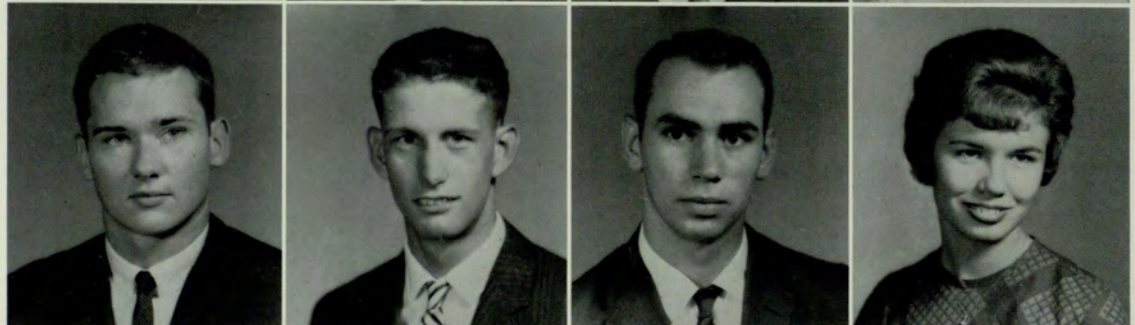

KENT, MARLYS VIRGINIA
KETCHIN, ANNE FORREST
KIBLER, KAROLYN JEAN
KIMBELL, MARGARET ROSE



1963



KINCAID, PHILLIP DOUGLAS
 KING, JAMES ROY
 KISSELL, DOROTHY ANITA
 KLEINE, MARIE ANNE



KNOX, THOMAS WALLACE
 KNOWLES, ROBERT GORDON
 KOCH, CAROL GRACE
 KOELLER, CAROL ANN



KRAMER, STUART MYLES
 KUZY, EVELYN RUTH
 LACY, WANDA JANE
 LAMBERT, MARY IRENE



LANE, BARBARA JANE
 LONGHORST, CAROLE
 ELAINE
 LANGHORST, CAROLE E.
 LAPIDES, H. BYRON



LANSDELL, GEORGE
 MARION
 LAUKE, MARTIN G.
 LAW, NANCY ELAINE
 LAWLER, WILLIAM RUSH



LAWSON, NANCY DEE
 LEE, MERRILL McLEOD
 LEOPARD, PATRICIA ANN
 LIFSEY, ANNETTE

FRESHMEN

LITTLE, JAMES LARRY
LIVELY, GLENDA GAIL
LLOYD, MILDRED LOUISE
LOHRER, CAROLE JEAN



LOONEY, C. DOUGLAS
LOWE, PEGGY CAROL
LYNCH, TERRY WAYMAN
MacLEOD, MARTHA SYLVIA



MANSELL, LINDA CAROL
MARLOW, DONNA C.
MARSHALL, HAROLD DALE
MARTIN, SARAH JANE



MARWITZ, GONNIE JEAN
MASON, CARHLES H.
MASON, TERRY
MASSEY, BETSY CLAIRE



MATTHEWS, BARBARA ANNE
MAUNEY, BARBARA LORRAINE
McARTHUR, EMMA M.
McBRIDE, NANCY



McBRIER, JACQUELINE
McCLANAHAN, LAURA SUE
McCORD, JO ANN
McCORMAC, DIANE LOUISE



1963



McCOY, TONY LEE
 McDANIEL, RENATA L.
 McDOWELL, EDITH
 ANGELINE
 McDUFFIE, J. CAROLYN



McELROY, EDWARD
 McGOVERN, LINDA FAYE
 McKENDRICK, THOMAS A.
 McKONE, KATHY ANN

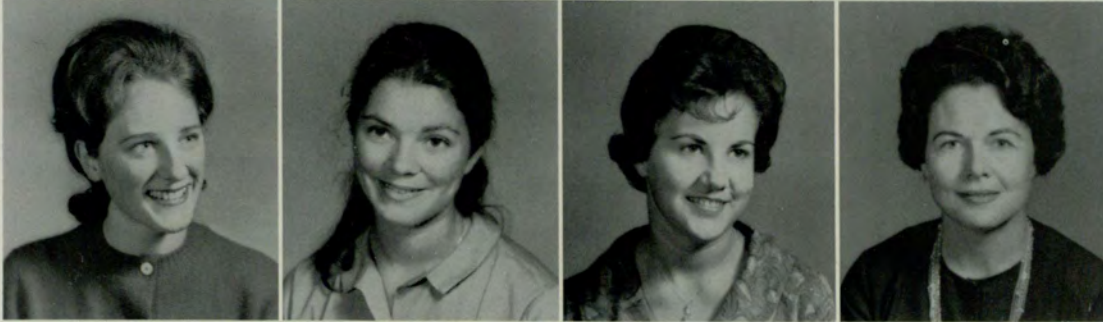

McLEOD, ELIZABETH JANE
 McLEOD, MARY REBECCA
 McMILLAN, TOMMIE GAIL
 MEACHAM, ALICE LESTER



MEANS, A. CAROL
 MEHEARG, CLIFFORD
 WAYNE
 MERCER, JANICE ANNE
 MERKLE, HELEN PATRICIA



MERLO, JOSE A., JR.
 MICHAEL, CHARLES
 MEDERIC
 MILAM, WILLIAM TURNER
 MILEY, DELORES YVONNE



MILLER, CAROLYN WEBB
 MILLER, CONSTANCE ANN
 MILLER, JOAN MELISSA
 MILLER, JULIANNE JONES

FRESHMEN

MILLER, NANCY DIANNE
MILLIGAN, JUDITH ANN
MILNER, FLOYD
MOBLEY, PAUL DAVID, JR.



MOODY, MANNING
EDWARD, JR.
MOORE, JANET DELORES
MOON, LINDA JOYCE
MOORE, JAMES HAROLD



MOORE, MICHAEL LARRY
MOORE, RICHARD A., JR.
MORELAND, WINTON
HARRIS
MORGAN, JIMMY ROGER



MORGAN, JOHN RICHARD
MORGAN, MAJOR BOONE,
JR.
MORRIS, MARGARET GREER
MOYE, PATRICIA VIRGINIA



MULL, DOROTHY ANN
MULLINS, JERRY LEE
MUMFORD, WILLIAM
EDWARD
NAILS, LARRY E.

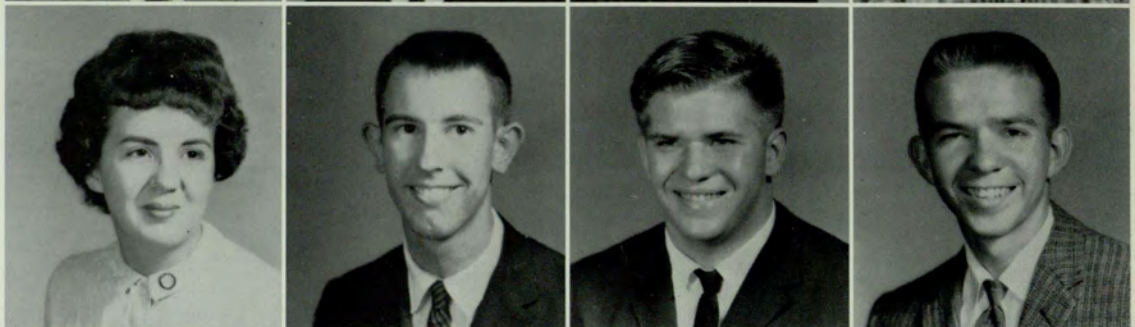

NAMA, CHARLES
NESBIT, WILMA GAYLE
NEWTON, DONALD L.
NEWTON, JACK RONALD





NEWTON, WILLIAM DONALD
NEILSEN, JERRY JON
NIX, MARTHA RUDENE
NODVIN, JOSEPH J.



NORRIS, AGNES JEANETTE
NORTON, ALICE JOSEPHINE
NUGENT, PATRICIA
IMOGENE
NUNAN, NANCY MARIAN



OBRIEN, MARY V.
OHL, JAMES F.
OWEN, SARA KAY
OWENS, EARL STANLEY



OWENS, MARGARET C.
OWENS, PHIL MATTHEW
OXFORD, ADELIA LUCILE
OVERSTREET, MARY L.



OVERSTREET, NANCY V.
PALMER, WILLIAM MARVIN
PARHAM, DOROTHY J.
PARK, MARY DENISE



PARKER, HUMPHREY
KENNETH
PARKER, JAMES R.
PAYNE, MARY CATHERINE
PAYNE, LINDA SUE

FRESHMEN

PEACE, SANFORD L.
 PELASKI, RICHARD
 PERRYMAN, WILLIAM
 KENNETH
 PETERS, EDWARD PHILIP

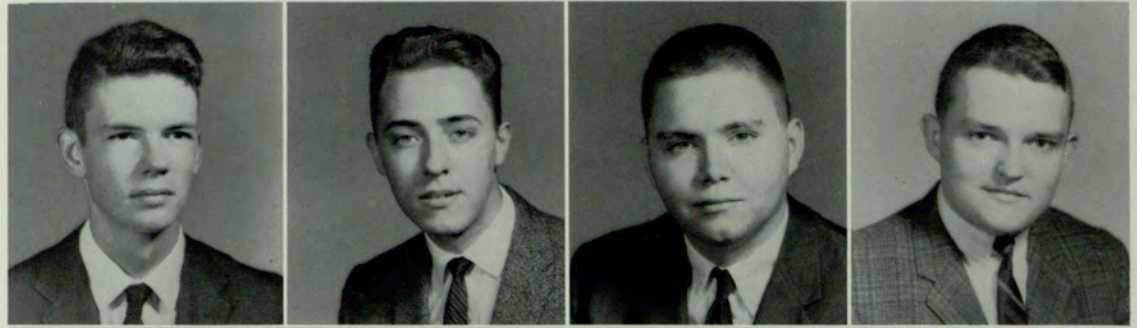

PETERSON, DAVID TIMOTHY
 PATHAS, EVANGELIA
 KATINA
 PHILLIPS, DOROTHY DALE
 PHILLIPS, LARRY LEWIS

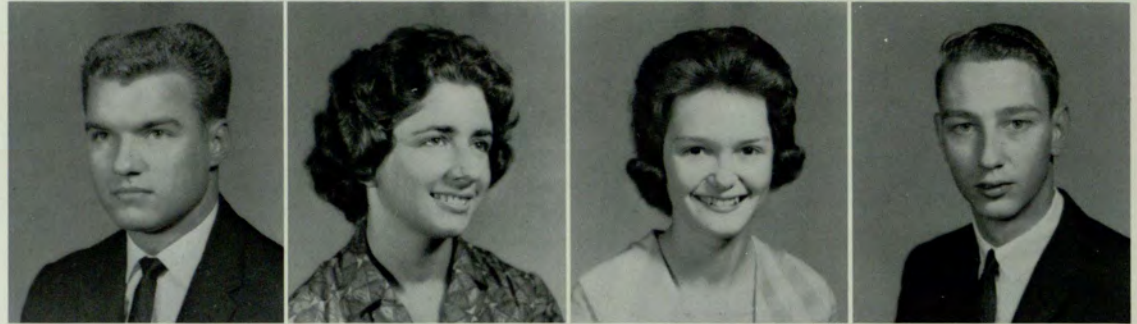

PIERCE, SARAH LYNNE
 PIERCE, VIRGINIA LEE
 PITTS, GLENDA JANE
 PITTS, PATRICIA CAROLYN



POLLARD, BETTY ELAINE
 POLLARD, MARIBELLE
 POLSON, MIRIAM ELAINE
 POPE, CHERYL ANN



POPE, JANICE ERIN
 POPHAM, HAROLD C.
 POSEY, MARY FRANCES
 POTTS, IMOGENE



POURNELLE, LYDIA MANN
 POWELL, CHARLOTTE ANNE
 PRINCE, CARROLL GRAY
 PRYOR, JOHN McCLELLAN



1963

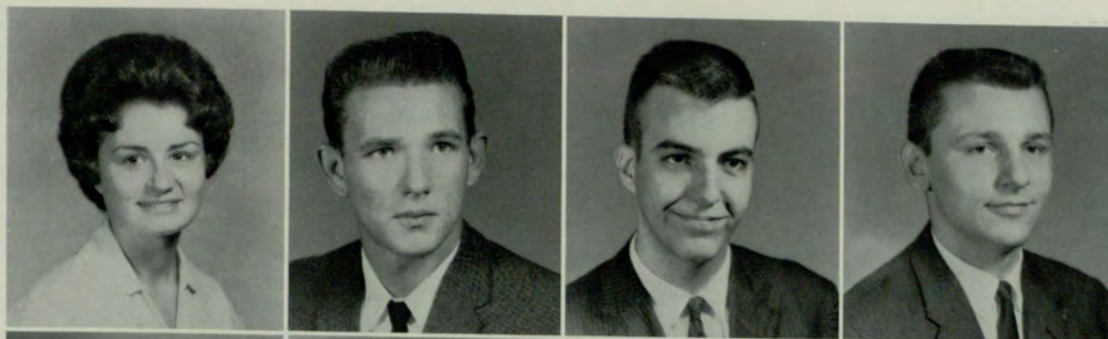

PUCKETT, RITA CAROLYN
 PUNCELL, THOMAS EMMETT
 PYLES, DARRYL WAYNE
 PUZDER, DENNIS GEORGE



PYRON, LINDA ANN
 QUINN, FRANK WILLIAM
 RABUN, DANA LYNN
 RAINEY, DONALD WILSON



RAINEY, NANCY KATE
 RAINS, JUDY DIANE
 RAINWATER, DONNY ALLEN
 RAY, BARBARA RUTH



RAY, THOMAS DANIEL
 REAGAN, LESTER FRANKLIN
 RECTOR, JUNE FRANCES
 REDDING, SHARON LEE



REEVES, BETTY JANE
 REID, CATHERINE LOUISE
 REYNOLDS, MARY LYDIA
 RHODEN, FRANCES
 WYNETTE



RICE, CHARLES DAVID
 RICE, HARRY DONALD
 RIGBY, SHIRLEY ANN
 RITCHEL, HELEN JOAN

FRESHMEN

ROBERTS, JOHN GARY
 ROBERTSON, BEVERLY
 AILEEN
 ROBERSON, CHARLENE
 MARIE
 ROBINOW, SUSAN
 MARIANNE



ROEHM, EDWARD BLINN
 ROGERS, JAMES DONALD,
 JR.
 ROGERS, SUZANNE
 ROLAND, FANNIE SUE



ROLLINS, LINDA PAULETTE
 ROSEN, BRUCE LOREN
 ROWAN, FRANKIE LEE
 RUSH, BRENDA JO



RUSSELL, LINDA ESTELLE
 SANDERS, JOANNE
 CHARLOTTE
 SARTORY, JOHN L.
 SAUL, ELISSA DARNEL



SAXTON, DOUGLAS THOMAS
 SCHENCK, JUDY ELAINE
 SCHIEMAN, MICHAEL JAMES
 SCHRYER, FRIEDA M.



SCHWEIKERT, ALBERT
 VICTOR
 SCREWS, DAVID WOMACK
 SEGARS, KATHRYN ANITA
 SEMELI, LINDA LOUISE



1963



SESSIONS, SHELDIA F.
SEWELL, LORETTA C.
SHADDIX, JERRY LOGAN
SHARPTON, JOEL EDWARD



SHELFER, PEGGY A.
SHEPHERD, MARGARET ANN
SHINGLER, HARRIS MARTIN
SIKES, CHERYL ELAINE



SIKES, DAVID GLENN
SIMMONS, JACKSON
LAWRENCE
SIMPSON, ARTHUR VERNON
SIMPSON, BETTY JEAN



SIMS, GRACE ELIZABETH
SKAGGS, MARY KATHLEEN
SKENE, CHERYL ANN
SKIADOS, FLORA M.



SLATER, LURRY WAYNE
SLATER, MICHAEL ROGER
SLOAN, JOHN FISHER
SMITH, AMORY JR.



SMITH, BONNIE ELAINE
SMITH, FRANCES DIANE
SMITH, GLENDA MARGARET
SMITH, JETHROE LARRIE

FRESHMEN

SMITH, JOE WINFRED
 SMITH, MARY AGNES
 SMITH, MARY JUANITA
 SMITH, MARY LYNNE



SMITH, TONY JOE
 SOCKWELL, EVELYN ANNE
 SOUTH, CARL R.
 SOUTHERN, CHERYL ANN



SPEED, ELLEN ELIZABETH
 SPELL, WILLIAM M.
 SPIRES, LINDA ANNE
 SPIVEY, NINA ESTELLE



STALLINGS, MARVINA
 LOUISE
 STEPHENS, BETTY JUNE
 STEPHENS, DOROTHY E.
 STEWART, BRENDA ANN

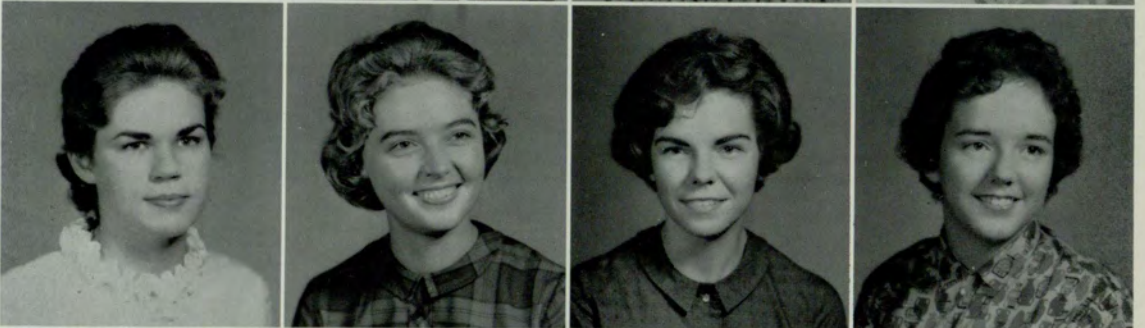

STEWART, SAMUEL
 WILLIAM
 STILLE, DEANNA LYNNE
 STOCKS, THOMAS FRANKLIN
 STOKES, CECILIA ANN



STONE, JERRY WAYNE
 STOVALL, JANE ELLIS
 STOVALL, SUSAN KAY
 STOWE, VERA HAZEL



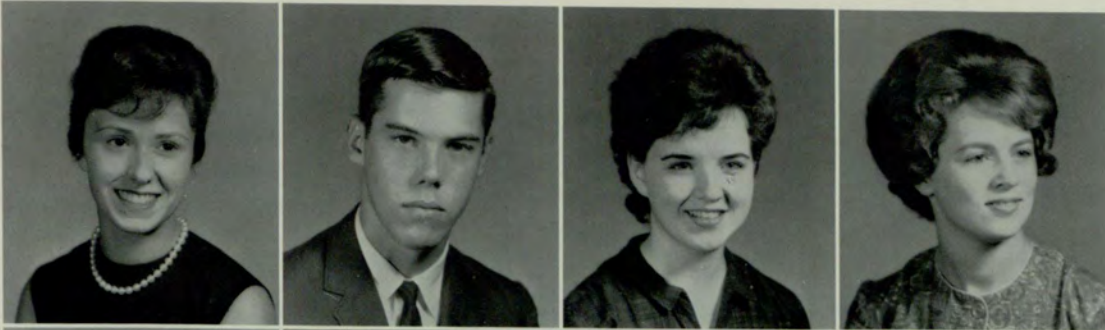

STRAWSER, KAY ELAINE
 STUART, CHARLES RONALD
 SULLIVAN, IRENE THERESA
 SUMMERS, ANNA RUTH



SUMMERVILLE, SANDRA
 LOU
 SUMPTER, STEPHEN L.
 SURRETT, AMOS
 SUTTON, DANIEL LANSING

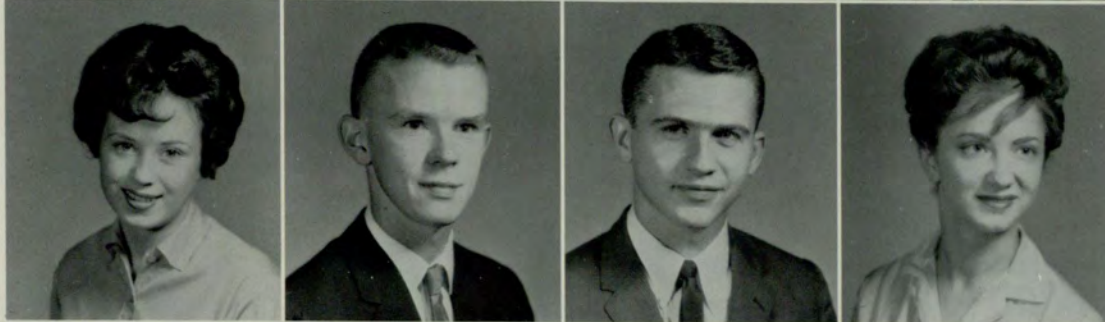

TALBOT, EMALYN PIERSON
 TANNER, JOHN S.
 TALIAFERRO, HAMPTON
 DRAKE
 TARATOO, JEANETTE



TARLETON, LINDA ANN
 TATE, CHRISTINE CAROLE
 TATUM, IVAN B.
 TAYLOR, PENNY SUE



THOMAS, CAROLE ANNETTE
 THOMAS, SHELIA DIANE
 THOMAS, SHIRLEY ELMES
 THOMAS, WILLIAM GARY



THOMASON, JERRI
 THOMASON, AUBREY DEEN
 THOMPSON, HAROLD
 MICHAEL
 THOMPSON, JAMES WALTER

1963



VINCENT, JERRY
WALKER, TED
WALLACE, CONNIE
WALLACE, WEBSTER



WALTON, JAN
WALTON, MADELYN
WALTERS, DENNIS
WARDLE, CHARLES



WARD, HENRY
WARD, MARTHA
WARD, PAT
WARNER, MARYBELLE



WARREN, CAROL
WARREN, MARY
WASHINGTON, DEE
WATERS, GALE



WATSON, MELINDA
WATSON, THOMAS
WEATHERLY, MARY
WEBB, CHARLES



WEINGARTEN, CAROL
WHEELER, FRED
WHEELER, SANDRA
WHELCHER, PEGGY

FRESHMEN

THOMPSON, MARY
 THORNTON, CYNTHIA
 TINDALL, JUDITH
 TIPPETT, ALICE



TOLBERT, MELVIN
 TOLER, JOE
 TOMPKINS, SADIE
 TOOLE, MIRIAM



TOPMILLER, BRADEN
 TOWLES, JULIA
 TOWNLEY, SUZANNE
 TRAVIS, JOHN



TRIBBLE, CHERYL
 TRIBBLE, GEORGE
 TURNER, PAMELA
 TURNER, PEGGY



TURPIN, SANDRA
 ULM, WILLIAM
 VALLECOURSE, ROGER
 VAN HORN, KIM



VERNOY, FRANCES
 VEROST, MARY
 VICKNAIR, STEPHEN
 TUCKER, MARTHA



FRESHMEN

WHISENANT, BETTY
 WHITE, KAY
 WHITE, RETHA
 WHITE, SANDRA



WHITTEMORE, JOAN
 WILCOX, IRIS
 WILKES, TRELISE
 WILLIAMS, HOMER



WILLIAMS, MARTHA
 WILLIAMS, MEREDITH
 WILLIAMS, MORRIS
 WILLIAMS, THOMAS



WILSON, DOUGLAS
 WILSON, JUDY
 WILSON, LAWRENCE
 WILSON, MARY



WILSON, SHANNON
 WIND, MICHELLE
 WINDSOR, LOUISE
 WINSHIP, JANET



WISE, LINDA
 WOLFE, THOMAS
 WOOD, FARRYS
 WOOD, SUSAN



1963



WOODALL, MARY
WOODWALL, BOBBY
WOOLEY, DORIS
WRIGHT, CELIA



WYNNE, MARGARET



Photographers
GASPAR-WARE

876

All Portraits in this Book made by

GASPAR-WARE STUDIO

**876 WEST PEACHTREE STREET, N. W.
ATLANTA, GEORGIA**

**NEGATIVES ARE HELD IN OUR FILES FOR SEVERAL
YEARS AND PORTRAITS CAN BE OBTAINED**

WRITE FOR INFORMATION AND PRICE LIST

