

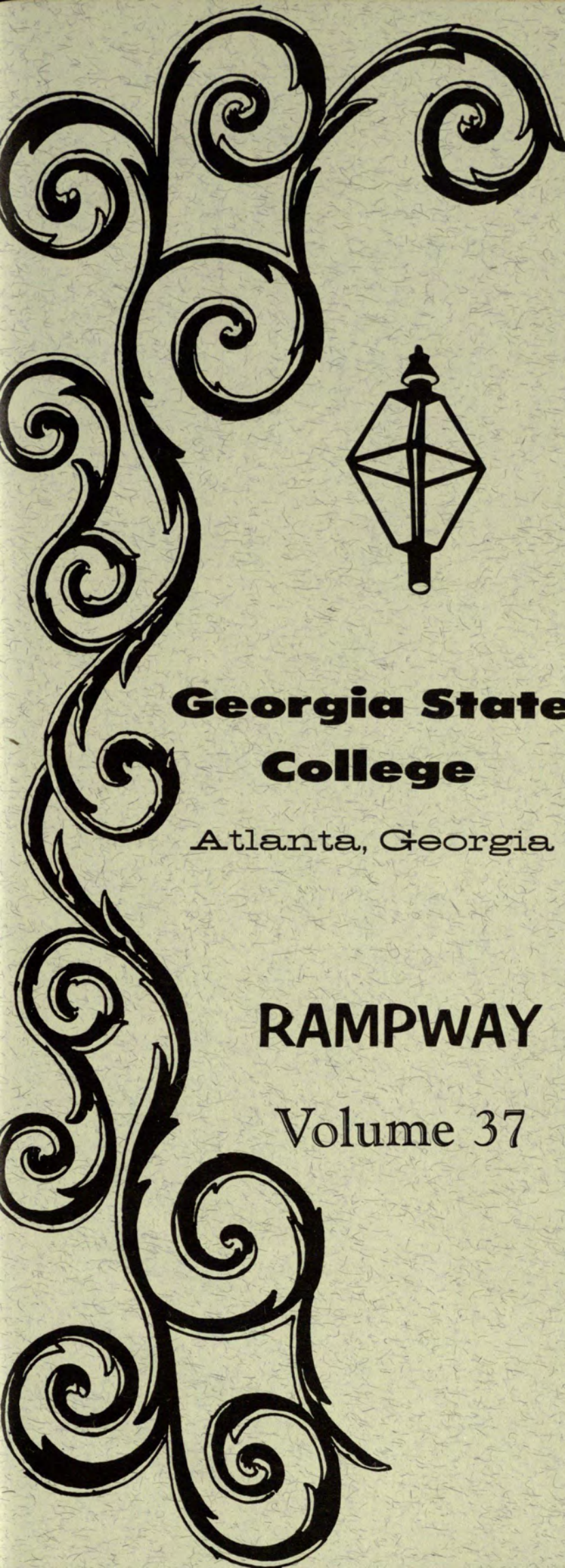

50  
rempuwy '64



50  
ANNIVERSARY



**Georgia State  
College**  
Atlanta, Georgia

**RAMPWAY**  
Volume 37

1913

1918

1927

1935

1943

1954

50  
19 64



**THE**  
**50**  
ANNIVERSARY  
**TH**  
**YEAR**

*Nineteen Hundred Sixty-four marks the close of the celebration of the Fiftieth Anniversary Year. In these first pages, which seek to highlight the history of the College, the RAMPWAY honors the memory of those who, in the first half-century, contributed to its growth and development. We cherish these years as a foundation laid for the bright future.*

# OVER

## THE

# YEARS . . .

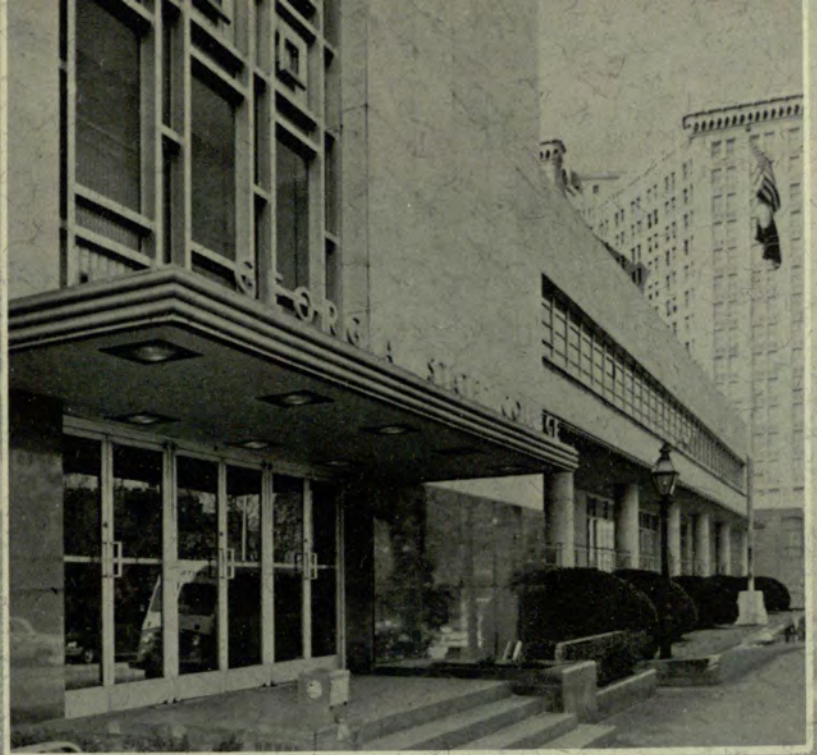

Our school was first referred to as "Kell School of Accounting," then as "Evening School" of the Georgia School of Technology. By the late 1920's it was called "Georgia School of Technology, Evening School of Commerce," but commonly referred to as "Tech Evening School of Commerce."

In 1933, the name became "University System of Georgia, Evening School Commerce." It was also referred to as "Atlanta Extension Center." Another unit was housed in the 223 Walton Street Building—the Division of General Extension, of which Dr. J. C. Wardlaw was Director. Each unit, however, was autonomous.

After day classes were added in the middle '30's these were designated "Atlanta Junior College" and the Evening classes were called "Georgia Evening College." Both were part of the University System of Georgia Center in the building at 162 Luckie Street, where also the Georgia Public Forums, headed by Miss Emily Woodward, and other state agencies were housed.

The name was changed to "Atlanta Division, University of Georgia," in 1947 in an effort to get the program accredited by regional and national accrediting agencies. It so remained until 1955, when permission was given to change the name to "Georgia State College of Business of Administration." Later, since the Arts and Sciences School's programs developed so rapidly, permission was asked to change the name to "Georgia State College," which was granted December 13, 1961.

# LEADERSHIP . . .



Wayne Saille Kell, *Director, 1913-1918*



Mr. Kell, who taught in the Chemistry Department, Georgia School of Technology, was interested in Accounting. He was appointed by President Matheson and the Trustees, to take charge of the evening classes "in the new science of Business," the idea of which was the thought of F. M. Fambrough, Alumni president.

Classes commenced in the old Chemistry Building Basement, with an enrollment count of 47; but later, by request of the students, Governor Nat E. Harris, Chairman, Board of Trustees, permitted them to be located downtown, and quarters were found in the Walton Building.

The first graduating class had seven members, it was the Class of '16. The peak enrollment in those years was 159, in the year 1917-18. Mr. Kell, who had become the third C.P.A. in Georgia, resigned to open his own business; later he became a vice President of The Coca Cola Company.

Mr. Kell realized his desire to see the classes co-educational, as Mrs. Annie T. Wise, the first woman student, was permitted to enroll in 1917, graduating in 1920.



## THE FIRST GRADUATING CLASS

(front row, L-R) Wiley Trussell, George Blake;

(center) Burt Goodman, Sidney L. Dunn;

(last row) Phineas L. Clower, Augustus C. Keiser, Charles Chalmers.



John Madison Watters, *Director (1918-25)*

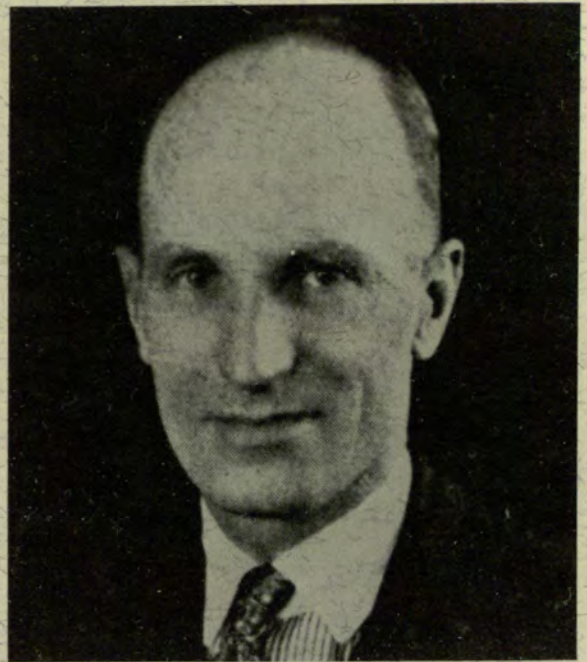

Fred B. Wenn, *Director (1925-28)*

Professor John Madison Watters, Dean, School of Commerce, Georgia School of Technology, was made Director of the Evening College upon the resignation of Professor Wayne S. Kell, founder and first director. Called "a hard-working, dedicated man," Dean Watters saw the infant college through the World War I days, and through the "doldrums" of the '20's. The enrollment was 150 when he assumed his duties as Director, and reached a peak of 440 in 1922-23.

Professor Watters resigned to teach in the Middle West, at the end of the school year of 1925.

Mr. Fred B. Wenn, professor in the School of Commerce, Georgia School of Technology, became the third Director of the College in 1925, upon appointment by President M. L. Brittain. He had earned the Bachelor of Commercial Science degree at New York University.

*The Technite*, first school newspaper, was started during his administration in Journalism classes by George M. Sparks. This newspaper, under several names during several cycles of college life, is now known as *The Signal*.

Mr. Wenn resigned at the end of the academic year of 1928, to devote full time to his teaching on the day campus.

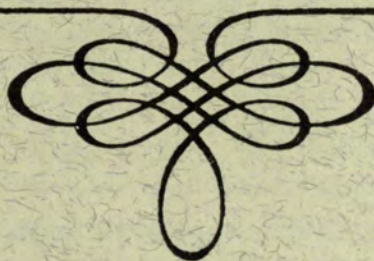

# LEADERSHIP

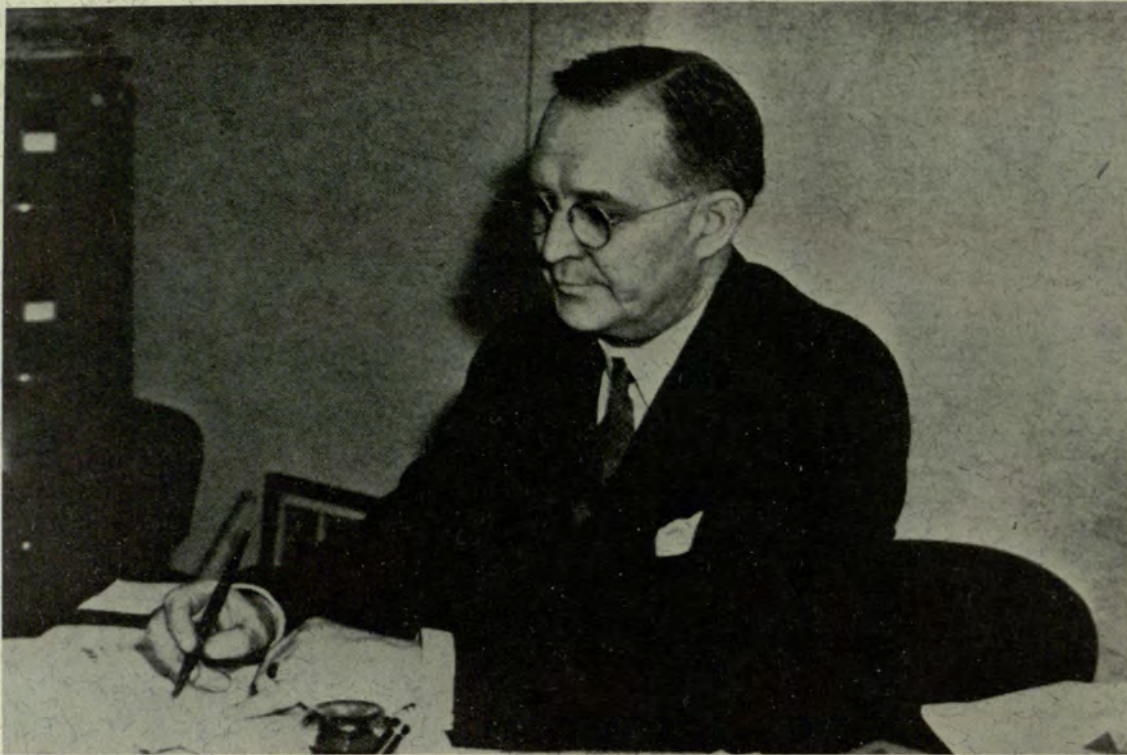

George McIntosh Sparks, *Director, 1928-55, President, 1955-57,  
President Emeritus 1957-58.*

George McIntosh Sparks spent his mature manhood in dedicated effort to develop this College. When he was appointed to head the College by Dr. M. L. Brittain in 1928, although Mr. Wenn had promoted the enrollment to a peak of 480, it was still housed in rented quarters, and had a small student body; its faculty was part-time; its student activities were unorganized; it had no library.

His public relations training in the newspaper world enabled him to know how to talk to and with people; his naturally good disposition, pleasant smile, and diplomatic way of working with people were personal assets which gave him the springboard to develop one after another—the College Properties from one building to seven-eighths of a downtown city block containing three large buildings—24 Ivy Building, 23 Gilmer Street Building and an Auditorium-Gymnasium. In addition he acquired for the College several parcels of property on Courtland and Decatur Streets, and on Piedmont Avenue, in addition to a country acreage of around twenty acres near Stone Mountain, known as Indian Creek Lodge.

He saw the College reach a peak enrollment of over 6,000 students in one quarter in the early '50's. He extended the value of College property from around \$40,000 to \$10,000,000. This he did upon his own initiative, planning, and his ability to interest others to help.

For many years he had to depend on a part time faculty. It was not until the middle '30's that the college income was sufficient to gather a full-time faculty nucleus of Dr. Elmer G. Campbell, Dr. Carl Mauelshagen, Dr. James Routh, Dr. Louis N. LeConte and Dr. R. R. Hollingsworth.

Dr. Sparks died of a heart attack in 1958. The 33 Gilmer Street Building was renamed "Sparks Hall" and a "Shining Light" Award to his memory was presented on Oct. 29, 1963.

*"He was not of an age, but for all time."*



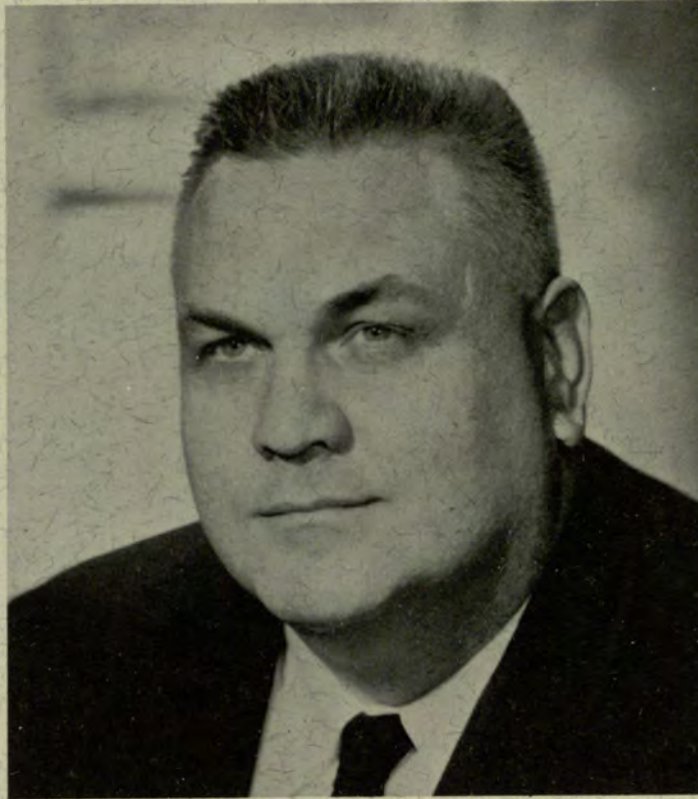

Noah Noel Langdale, Jr. *President; 1957 to Present*

The second President of Georgia State College earned significant achievement at the University of Alabama where he was elected to Phi Beta Kappa, other honor societies, and received the Outstanding Student Award in 1941 from the Panhellenic Council. There he played football four years and was on the victorious Cotton Bowl team that same year, 1941. After being graduated he served as assistant to the athletic coach while doing graduate work in law school, but in 1942, he went into the Navy. Having had ROTC in college, in Coast Artillery training, he became an ensign. He went through a V-5 program at the University of North Carolina, and was sent to the University of Georgia as an instructor in Naval Subjects.

He served actively in the Navy during the war. At the war's end he was officer in charge of NATS in Manila. He left the Navy not long after the war's end; entered Harvard University Law School. After graduation with an LL.B. in 1948, he attended Harvard Graduate School of Business Administration where he earned the M.B.A. degree. In 1959, after two years as President of Georgia State College, the University of Alabama awarded him the honorary LL.D.

He has done much in his seven years as President of Georgia State College. First, he made a plan, which he is implementing with permission of the Regents, in acquiring the large residue of business property not owned already by the College in the two city blocks bounded by Gilmer, Ivy, Decatur streets and Piedmont Avenue. Second, he has strengthened the faculty and programs of college as the College now offers: Doctor of Business Administration, Master of Business Administration, Master of Business Education, Master of Actuarial Science, and Master of Professional Accountancy. The Arts and Science programs have been expanded to Bachelor Degrees and Master Degrees. Also he has carried to many parts of the Nation and even to European Countries information and knowledge of Georgia State College.

This man then, as solid and massive in his vision as in the frame work of his body, can be relied upon as a "Modern Ajax" to bear with buoyance the future of Georgia State College.

# HOMEIES...

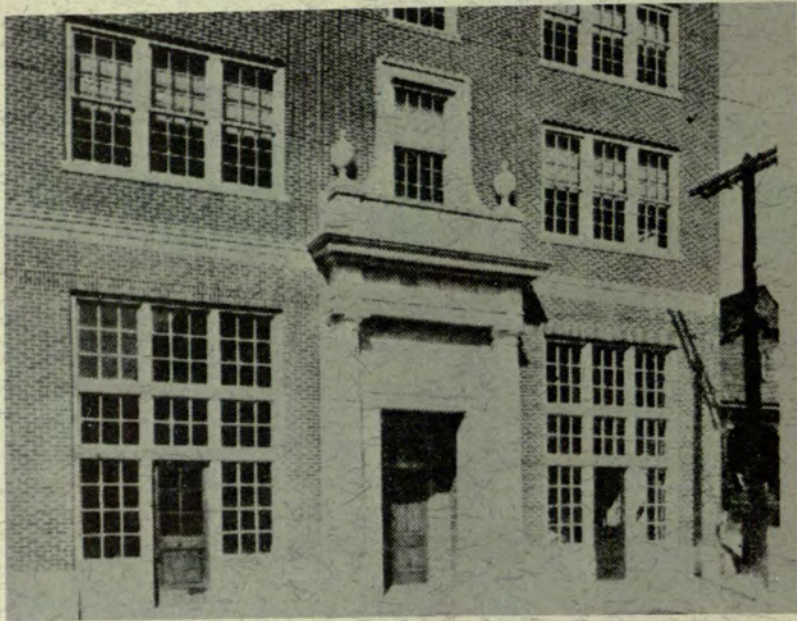

1931-1938, 223 Walton St.—First Owned Building

Nine sites housed the College from its beginning to the mid-century mark of its history. The first classes were held in the basement of the old Chemistry Building on the Campus of Georgia School of Technology.

Rented locations at the following sites were the next four quarters.

1913-1917: Three rooms in the *Walton Building*

1917-1921: Four Rooms, *Arcade Building*

1921-1926: Third floor attic of five rooms, *18 Auburn Avenue.*

1926-1931: Six rooms, *92 1/2 Forsyth St.*



Old "Sheltering Arms" Home Remodeled for Tech Evening School.

During the last years before 1931, overflow students were housed by Ivan Allen, Sr., in his empty Spring St. Building, and Fred Moore in empty offices in the new Rhodes-Haverty Building, free of charge.

Nineteen rooms with a roof garden, coffee shop, laboratories, classrooms, school office and lounge area was the gift of Robert R. Johnson, President, Campbell Coal Company, who headed the Building Committee. His Atlanta business friends donated materials to remodel the old "Sheltering Arms" home.



Detail of Entrance to 223 Walton Street Building.



1938-1946 162 Luckie Street Building

The old square U-shaped Georgia Baptist Hospital, on the corner of Luckie and Techwood, was purchased in 1938 for the mounting enrollments of day and evening classes. Its fifty rooms, remodeled into classrooms, chemistry and other laboratories, library, assembly room, clinic, penthouse for the Art Department of that day and student recreation areas also used for indoor sports, wiped out all traces of the former hospital. Its court-yard, enclosed with brick wall and lighted grillwork gate, was used not only for an approach to the terrace at the entrance, and for sunning on warm, clear days, but furnished the setting for formal occasions such as the Junior College graduation, and was used by classes in Physical Education. The W.P.A., courtesy of the late Governor Eugene Talmadge, helped in the remodeling processes, and student labor excavated the left wing ground floor area into a recreation center, small refectory, and rifle range added during World War II.

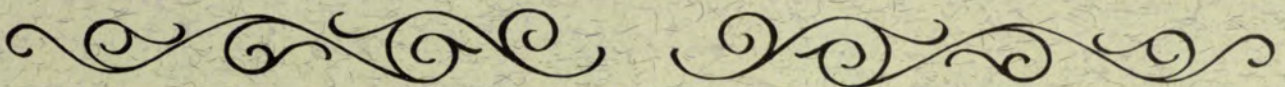

Purchased in 1945, and in use presently, this six-story combination office and garage building originally contained 187,700 square feet. The sixth floor was extended and a seventh story added later. Of brick and reinforced concrete, the back was constructed in eleven levels connected with double patented ramps. An elevator and stairway connected the six main floors.

To finance the purchase of the building, Dr. Sparks borrowed \$600,000 in unrestricted trust funds from the State Auditor at four per cent, with the Regents' permission, who also authorized the purchase of the garage office building. To complete the transaction legally they authorized the organization of three corporations with Dr. Sparks as President of each; one to liquidate the assets of the garage, one to operate the office building, and one to take over the other two corporations.

The first classroom finished was on the first immediate level (space now occupied by Alpha Phi and Zeta Tau Alpha Sororities) and was occupied several weeks before others by a class in Mathematics taught by W. C. Cantrell.

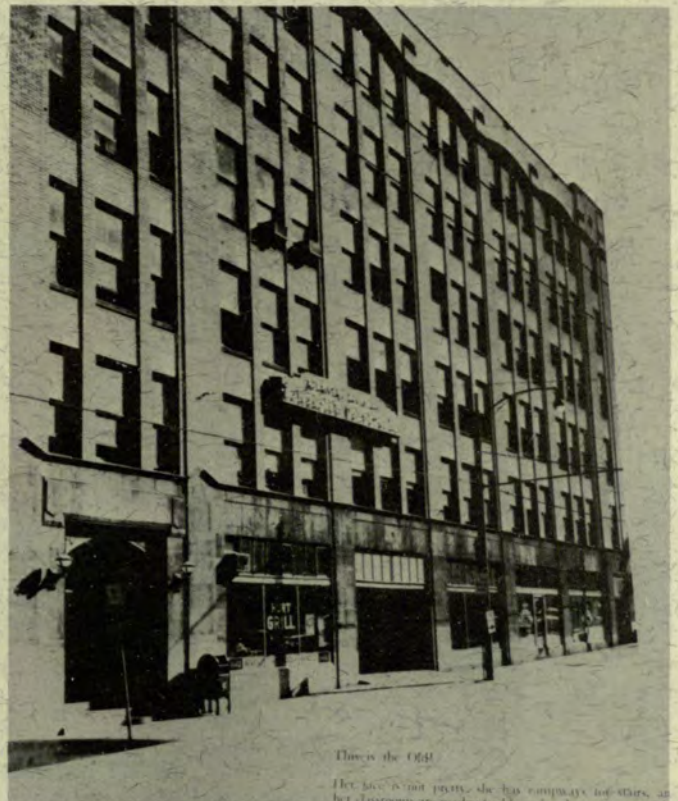

24 Ivy Street Building—1945-present

# HOMES



Dr. Sparks realizes a dream

1955-present—33 Gilmer Street Building renamed: *Sparks Hall*

Students, faculty, and many friends dreamed along together with Dr. Sparks in the plan of a completely new building for the College. First, the dream was envisioned as a fourteen-story H-shaped building with bell-tower. But the reality, at last put on the drawing boards, and approved by the Regents, became the multi-purpose College building, on the corner of Gilmer and Courtland St.; four stories housing an executive suite, deans' and other offices, a clinic, cafeteria, student lounge, conference room, bookstore, classrooms and library. Called at first 33 Gilmer Street Building, it was renamed "Sparks Hall" by action of the Board of Regents, June 8, 1960, and a bronze tablet placed near the entrance lobby speaks of the commemoration.

Dr. Sparks had to fight to obtain the land on which to build the 33 Gilmer Street Building. The City had earmarked this property for the Fire Signal Station. With much maneuvering and diplomacy Dr. Sparks obtained the property for the Regents, and the Fire Signal Station was erected across the street.

In 1953, Governor Herman E. Talmadge broke the ground for the new building, but it was not until 1955 that the building was ready for occupancy. Since then both the 24 Ivy Street and the 33 Gilmer Street Building have been in use.



Class in *Sparks Hall*



Student Lounge in the late '50's

A country campus of around twenty acres was purchased as a recreational area in the late '30's when the College was located at 162 Luckie Street; many classes and organizations have enjoyed outings there—square dances, weiner roasts; picnics; swimming or tennis.

Miss Julia Sparks, Dr. Sparks' sister, served as hostess for many years without compensation.

The property was bought with profits from students' purchases in the refectory, and donations from classes improved the premises. In recent years several families have hosted the Lodge, including the Jack Stone family, the Herbert Burgess family, and the Bob Pattillo family.



Indian Creek Lodge



President's Home

This spacious home at 3807 Tuxedo Road, N.W., was purchased by the Regents for the President's use following the appointment of Noah N. Langdale, Jr., to that position in 1957.

Faculty and students gather here for receptions and other social occasions presided over by Dr. Langdale and his gracious wife.



# ACTIVITIES



Homecoming, first referred to as such in the writings about the College, had its beginning in the annual banquets and dinners held since 1916, but with more formality after 1928.

The first Homecoming was held in the Georgia Baptist Church dining hall. To this, Alumni were invited. Other Homecomings through the years were held at Davison's Tearoom, Georgian Terrace Hotel, Atlanta Athletic Club, Shrine Mosque, and in the 1940's, after the College Auditorium-Gymnasium was built, in it. After the 33 Gilmer Street Building was equipped with the spacious Student Lounge, Homecoming has been held therein, with the dignitaries, alumni and faculty, students and friends attending the gala fall affair.

Mardi Gras, first held in 1951, is an outgrowth of carnivals held during the late '40's. The Midway transformed corridors and ramps and refectory with teddy bear target shooting and candied apples.

Spring festivals began in the late 1930's when the Atlanta Junior College functioned for day students. This May Day, usually held at Indian Creek Lodge, featured outdoor games, a picnic lunch, with the climax of a program centering around the crowning of the Queen, who with her Court presided over the more formal aspects of the program.

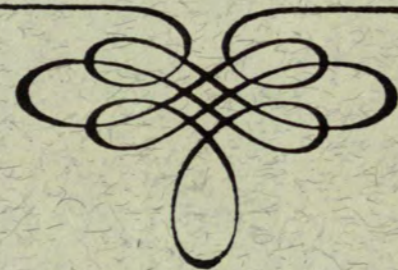

# AND SPORTS

The Athletic program began in the early '30's with use of the Y.M.C.A. swimming pool and their classes in physical fitness. It was a voluntary program.

After the move from 223 Walton Street to 162 Luckie Street this program continued. Shortly, though, W. P. Layton was asked to organize a program for the day students. Physical Education 1 and 2 were a necessary part of the College program. On good days the Courtyard at certain hours was full of students performing class routines. In addition, evening student teams from various organizations played basketball and other sports, competing with each other. Soon the program expanded to competition with other teams in Atlanta. Wrestling, boxing, and bowling were taught, but tennis also had a place as a major interest. Don Floyd, a crack tennis player, was a student and a coach and he brought recognition to the program.



Mr. Layton, with his winning basketball team of 1938 and crack tennis team, is pictured above.

When Herbert Burgess came as Instructor in Health and Physical Education in the early '50's, he organized the program of intramural sports so well he soon developed the first Intercollegiate Basketball Team. The Program was conducted at that time in the Auditorium-Gymnasium with its maple floors marked for basketball and tennis.

Called first the "Ramblers" by Mr. Burgess, the boys' basketball team now is known as the "Panthers"; the girls' team using the name "Pantherettes."

The Physical Education Department, with B. Jane I. Hart as head, carries on a full program of activities, using Atlanta area facilities in lieu of the demolished Auditorium-Gymnasium. Included are team sports such as basketball and volleyball; individual sports, such as, badminton, tennis and aquatics.

Each student is given the opportunity to develop skills and interest, mental and physical health, social and ethical values.



# ORGANIZATIONS

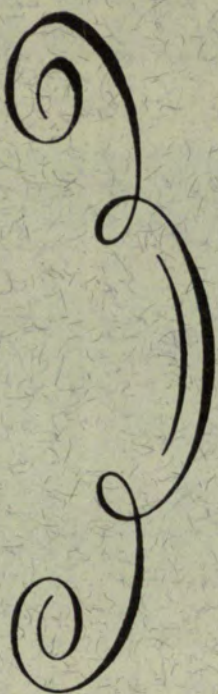

# AND FESTIVITIES



Typical of student festivities and perhaps most imaginative of all frolics, was the *Buttermilk Ball* of the Venetians.

Several weeks prior to the date for the ball each lucky recipient received her invitation in the form of a pint of buttermilk, presented to her at dawn by her perspective Venetian escort.

Costumes were the featured dress and a panel of judges chose the winners. "Man in a Shower-bath" was one winner chosen at this function.

The Venetians, founded in the Evening School in 1926, had as its purpose "to create a better social, educational, and civil relationship among Evening School students." It continued its activities through 1952, twenty-six of the first fifty-year period of the College, according to *Rampway* records.

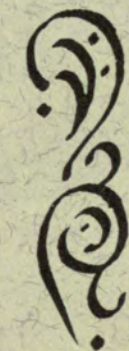



Thomas Micajah Brumby



John Davis Blair,  
*Chairman*



Kenneth England,  
*Program Chairman*

## DEDICATION

To the men of the Faculty Fiftieth Anniversary Committee, for their untiring efforts in making our half-century Anniversary celebration a success, the Rampway '64 Staff respectfully dedicate this, our Fiftieth Anniversary Edition.

Especially do we dedicate this annual to Dean Blair, Chairman of this Committee, in this his retirement year, for having served the college faithfully for many years.

To these men we offer our admiration and respect and especially our heartfelt thanks.



John William Cook



Paul Groves Blount



John Watson Hall



William George Trawick



Henry Thomassen





**Georgia State  
College  
Atlanta, Georgia**

**Rampway**

EDITOR ..... Mel Burton  
BUSINESS MANAGER ..... Bob Massey  
ASSOCIATE EDITORS ..... Barbara Stewart  
Richard McCrary

*RAMPWAY* STAFF  
1964

ACTIVITY EDITOR ..... Laura Hanson  
ASSISTANT ACTIVITY EDITORS .... Dawn Hines  
Blaine Hughes  
ART EDITOR ..... Linda Jane Satterfield  
BEAUTY EDITOR ..... Brenda Wilkie  
CLASS EDITOR ..... Kay Strawser  
ASSISTANT CLASS EDITOR ..... Robert Suddath  
FACULTY EDITORS ..... Jeanne Cofield and  
Cathy Berry  
FRATERNITY EDITOR ..... John Everett  
MILITARY EDITOR ..... Sammy Brownlee  
ASSISTANT MILITARY  
EDITOR ..... Doug McGruder  
PUBLICITY EDITOR ..... Barbara Smith  
ASSISTANT PUBLICITY  
EDITOR ..... Barbara Gilreath  
ORGANIZATION EDITOR ..... Margaret Wynne  
SORORITY EDITOR ..... Joan McGahey  
SPORTS EDITOR ..... Rhett Word  
ASSISTANT SPORTS EDITOR ..... Allen Austin

**50**  
**19 64**



# Atlanta . . . Our City . . . Our Campus



# Atlanta Is . . .

*A TRUE NATIONAL CITY . . . not one city but a community of towns, cities and counties . . . Yankee style skyscrapers rise along a romantic street of legends called Peachtree . . . industrial districts intermingle with home sprinkled green hills.*

*TRANSPORTATION . . . the South's rail headquarters . . . one of the nations prime air centers . . . a new 20 million dollar air terminal . . . 350 passenger buses daily along with 80 fixed route industrial haulers.*





## Atlanta Is



*FINANCIAL RESOURCES AND PEOPLE . . . "Atlanta money" finances South's development . . . life insurance in force exceeds 3 billion dollars . . . city of a million . . . city of energetic people . . . people from everywhere . . . job and husband seeking young women . . . community organizations . . . the church is its foundation.*



*RELIGION, RESEARCH, AND EDUCATION . . . City of outstanding religious leaders . . . 26 colleges and institutions for advanced study . . . missile age research programs . . . highly rated public, private, parochial, and military schools.*



## Atlanta Is

*GOOD LIVING . . . Newcomer families . . . 1050 ft. healthy and comfortable altitude . . . trees, rolling terrain, beautiful homes . . . golf, fishing, outdoor living . . . sports events, art festivals.*

*GOVERNMENT AND PLANNING . . . 5 counties . . . 45 municipalities . . . Georgia's capital city . . . Atlanta Region Metropolitan Planning Commission . . . Mayor Ivan Allen and a 16 member Board of Aldermen . . . urban renewal . . . a new auditorium . . . a new stadium.*





## Atlanta Is . . .

*INDUSTRY AND MANUFACTURING . . . Inter-county planning opens new industrial acreage . . . regional branch factories of National concerns . . . home based industry . . . Coca-Cola . . . Lockheed.*

*COMMUNICATIONS AND UTILITIES . . . Southern Bell Telephone and Telegraph Company . . . two educational TV channels . . . 20 radio stations . . . Atlanta Newspapers reflect talents of Pulitzer Prize winners and newsmen of national reputation . . . regional and national conventions.*



# Alma Mater

Alma Mater, we are loyal to the name of Georgia State;  
Love and honor we accord thee, and devotion from our hearts.  
In respect and veneration we shall always hold thy name;  
Nurturer of light and knowledge, we shall ever tell thy fame.

Happy are thy sons and daughters spread abroad throughout the land  
Knowing that we are forever part of thine own faithful band.  
Where the paths of life are crowded, we have known thy pleasant bond;  
And the love of Alma Mater we shall never pass beyond.

— England

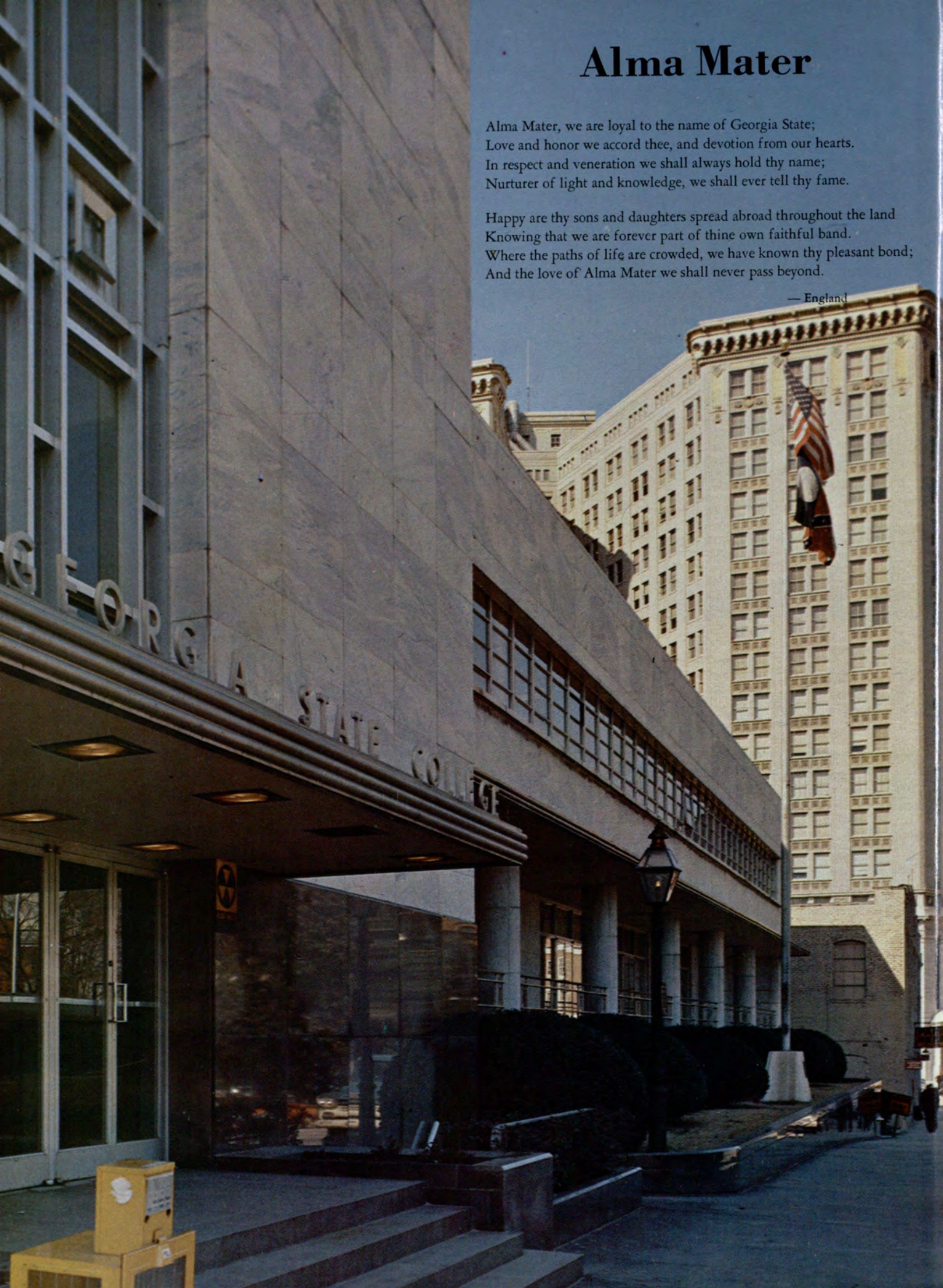



# Georgia State

## Is . . .

*A student body of different people and diverse background . . . Learning, a never ending process . . . A constant search for a free place to park . . . Academic achievements, social development, and professional activities . . . A job downtown or at the school . . . taking advantage of an opportunity to brighten our future.*



# Georgia State

## Is . . .

*Anxiety during first days . . . experienced students mastering registration process . . . Decisions during sorority and fraternity rush . . . vast posters indicating campus politics . . . eventful weekends highlighted by celebrity acts . . . Exams arrive and all is serious . . . plenty of coffee and plenty of study . . . a goal attained.*

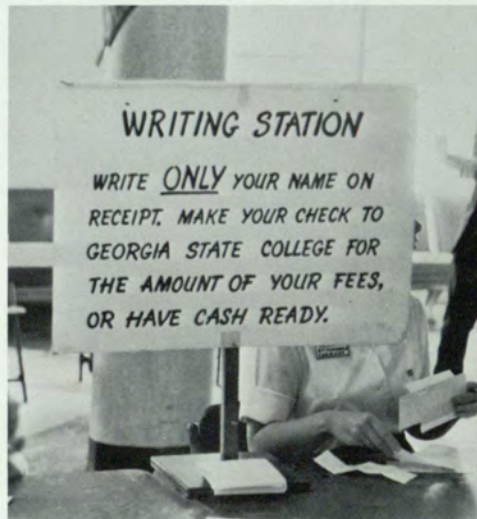



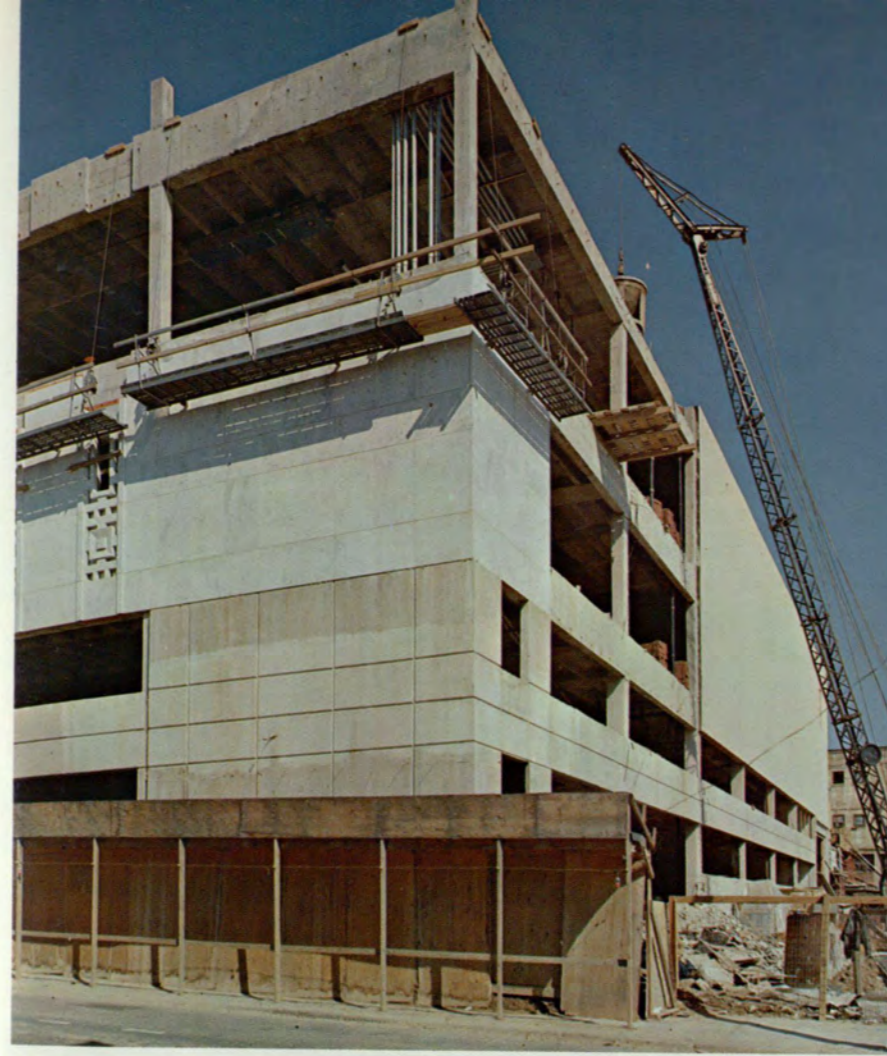
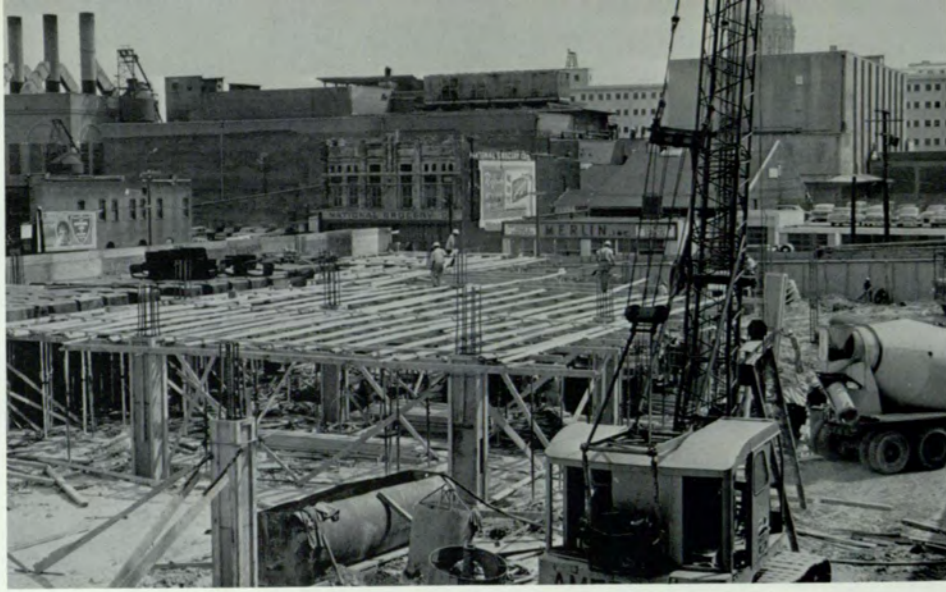

**Georgia  
State**

**Is . . . Never Ceasing Growth.**

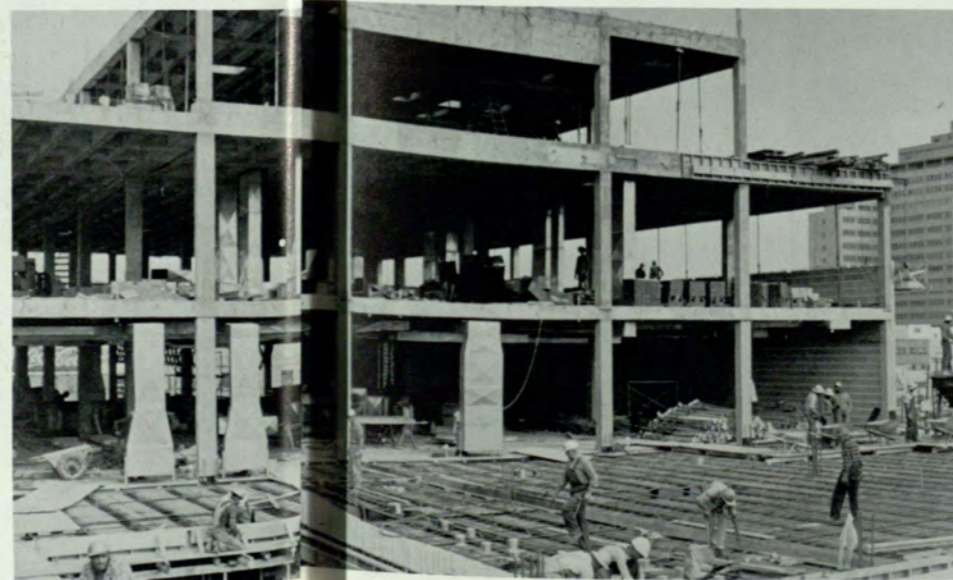
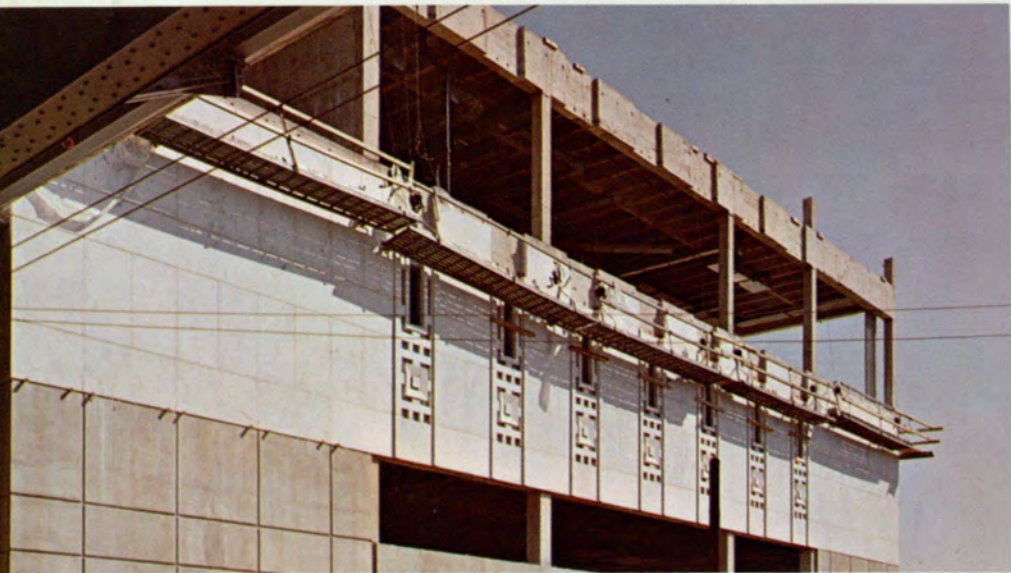



**Traditional Beauty**



MISS RAMPWAY  
Nancy Brown



Miss Mary Linda Dillion  
MAY DAY QUEEN  
GREEK WEEK GODDESS







Miss Sandra Summerville  
HOMECOMING QUEEN  
RAMPWAY COURT







Miss Lawrette Pettigrew  
RAMPWAY COURT

Miss Judy Tatum  
RAMPWAY COURT



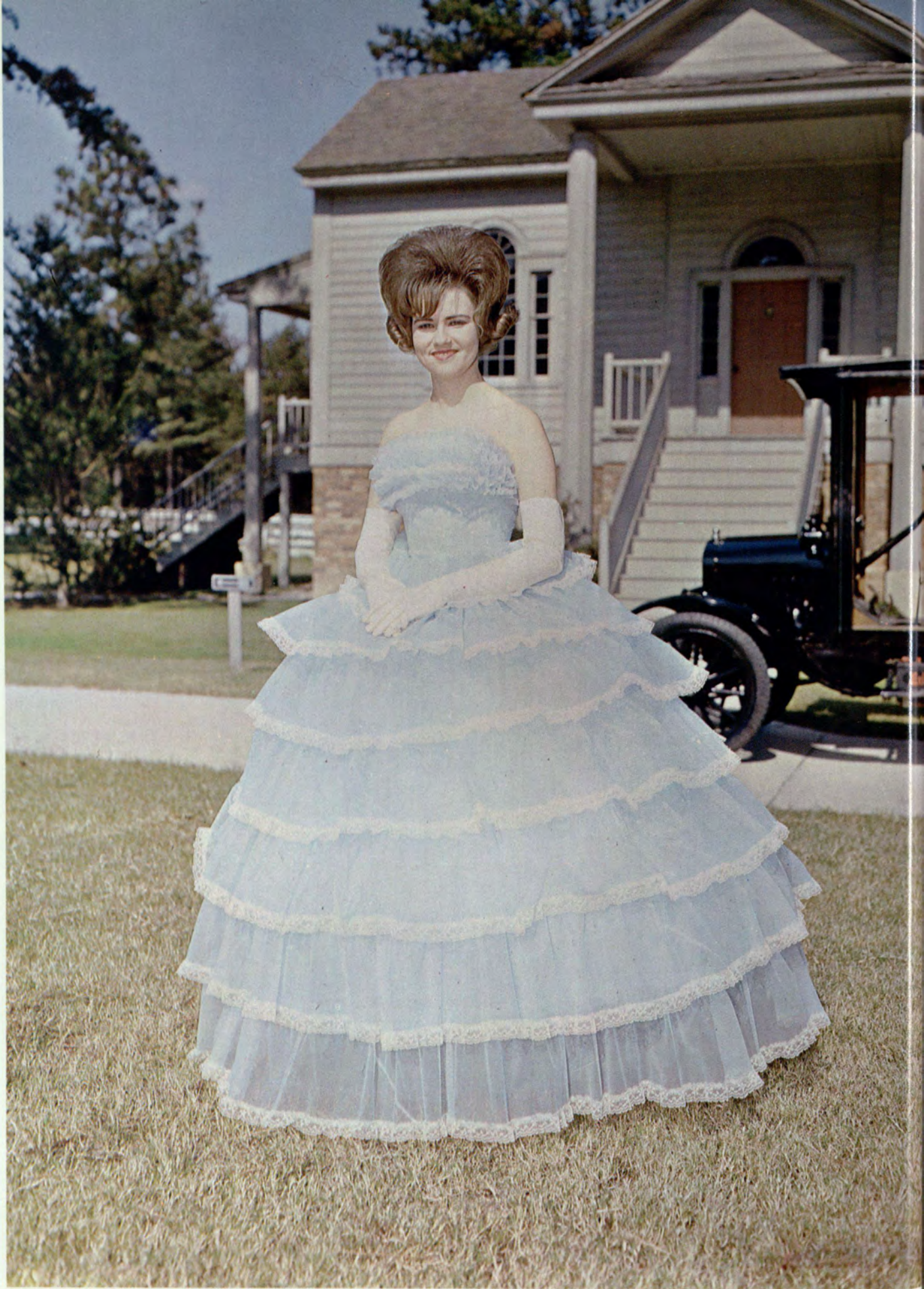

Miss Susan Hill  
RAMPWAY COURT

Miss Shelia Thomas  
RAMPWAY COURT

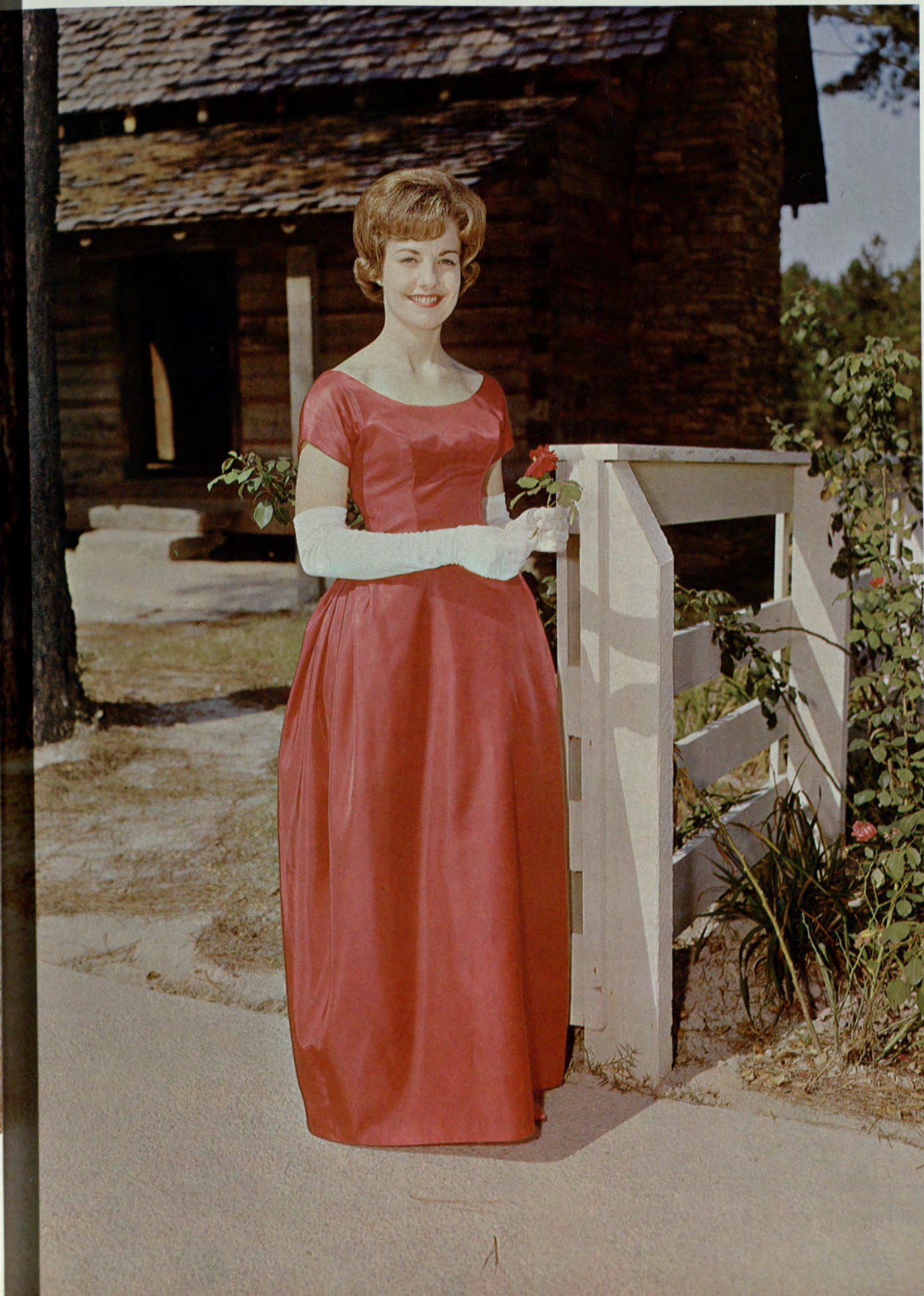



Miss Gaye Langdon  
RAMPWAY COURT



Miss Barbara Lane  
RAMPWAY COURT



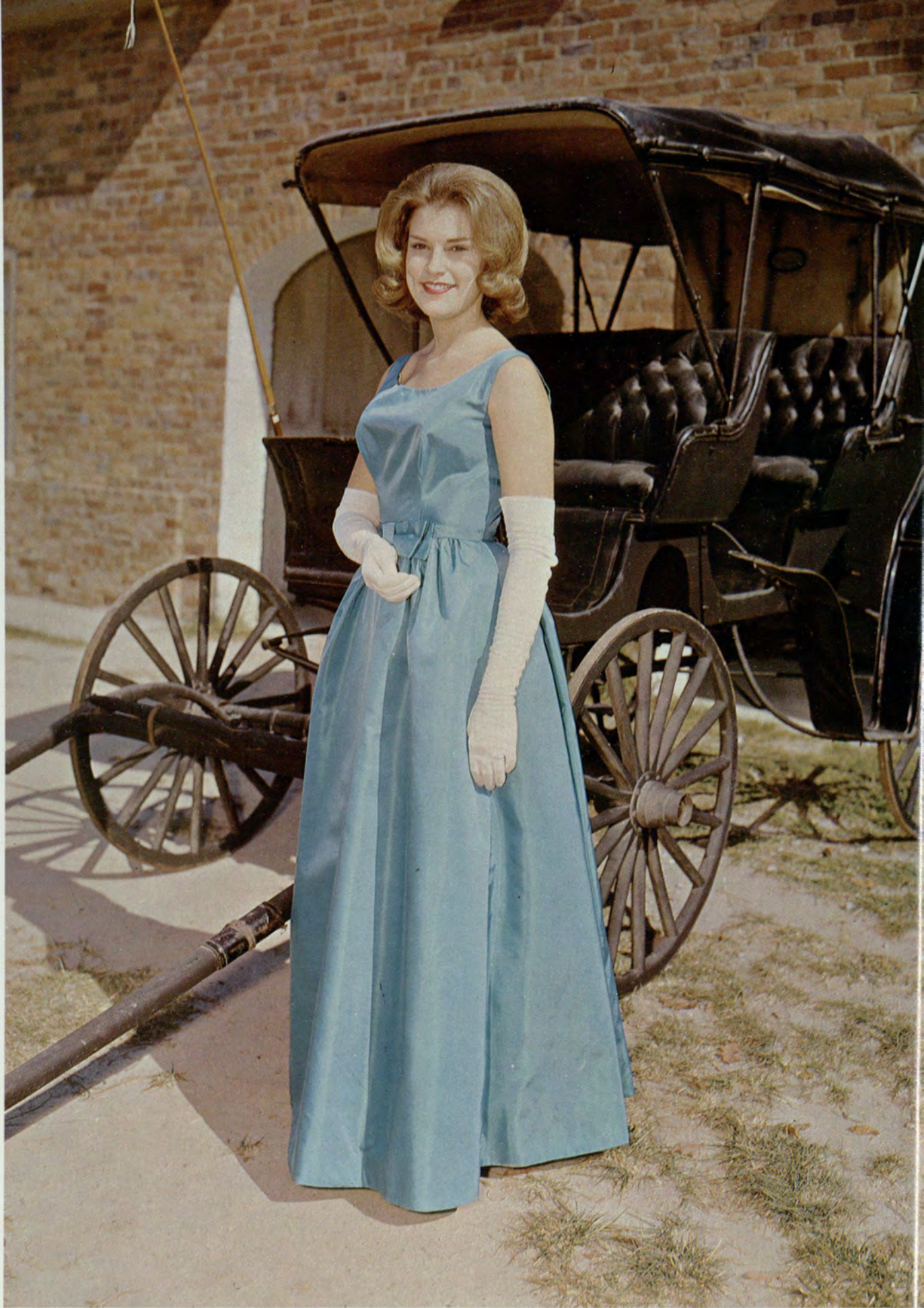

Miss Lynn Lytle  
RAMPWAY COURT

Miss Dianne O'Steen  
RAMPWAY COURT



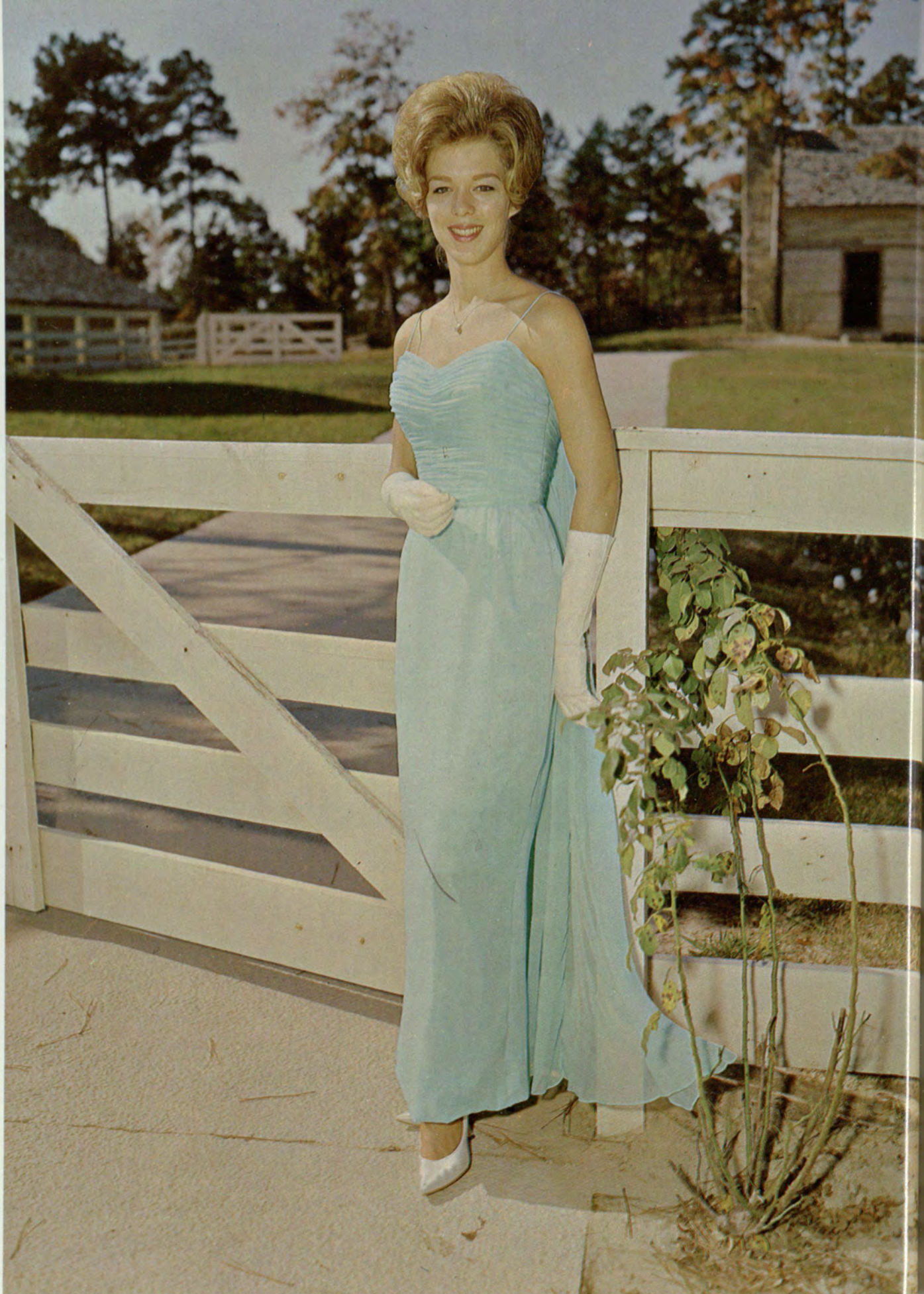

Miss Gwen Wells  
RAMPWAY COURT



Competition Is Keen . . .  
The Reward Is Great . . .  
Friendships Are Lasting



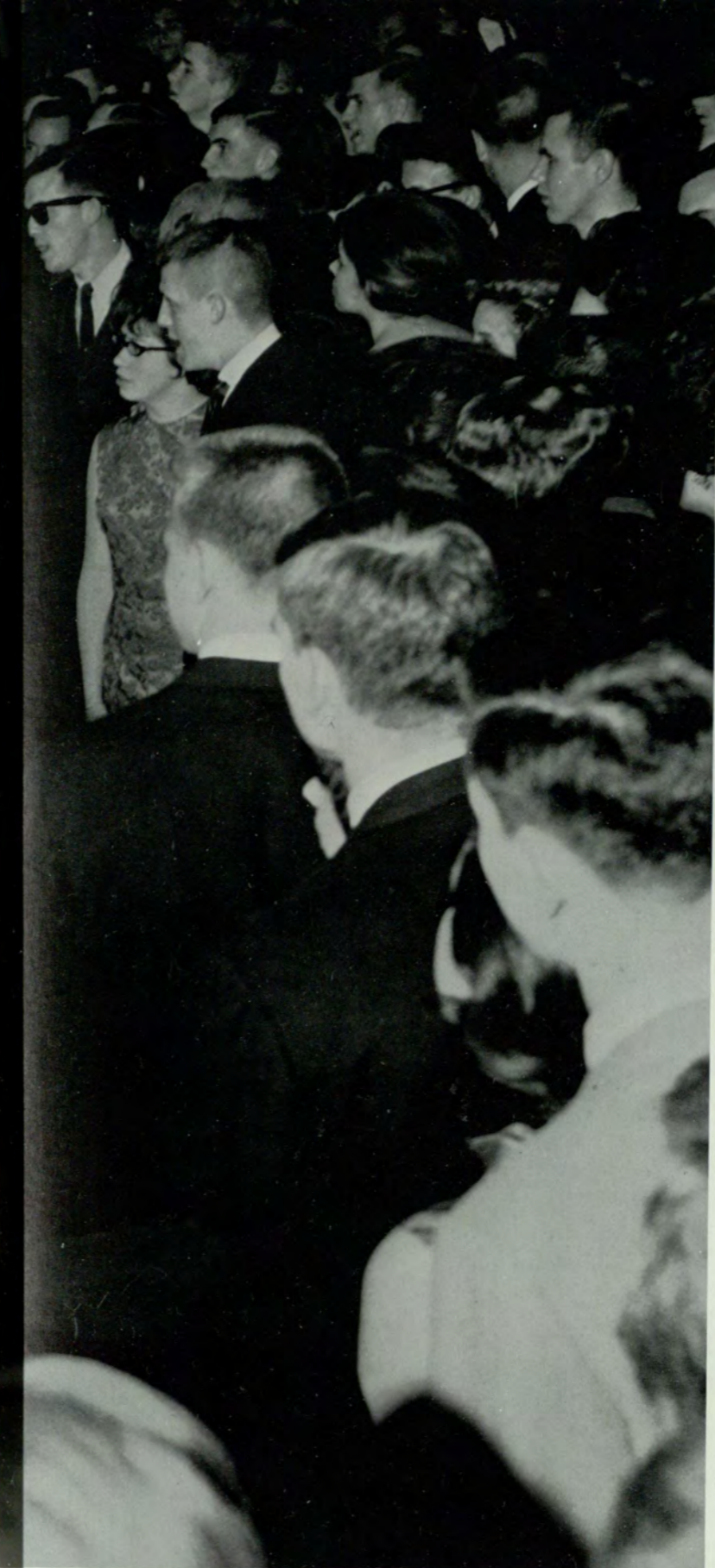

# 50

ACTIVITIES

M  
a  
y  
D  
a  
y



1962 May Day Queen, Linda Jane Satterfield is escorted through flowered arches by John Everett



Mary Linda Dillion, 1963 May Day Queen, is crowned by Linda Jane Satterfield

Due to unfriendly weather the 1963 May Day Festival had to be held inside, but nevertheless it was held in a gay atmosphere. The student lounge was transformed into Broadway scenes and attendants with flowered arches and beautiful dresses brought a touch of spring and sunshine inside.

During the festival, Linda Jane Satterfield, the 1962 Queen, crowned Mary Linda Dillion Georgia State's 1963 May Day Queen. Mary Linda is a pretty, dark haired, intelligent beauty, a very friendly and active girl in student activities.

Two other dark haired beauties were announced as her first and second Maids of Honor. These beauties were Sandy Summer-ville and Kathleen Watkins. The other members of her court were Elaine Ogletree, Joan McGahey and Ann Tucker.



A beauty reigns.



Before a queen is crowned, the 1963 Finalists and the 1962 Queen, Linda Jane Satterfield, are presented to the students and faculty.





First Maid of Honor, Sandy Summerville, 1963 Queen, Mary Linda Dillion, and Second Maid of Honor, Kathleen Watkins



In keeping with the Broadway Theme, the band was dressed in black top hats and bow ties and presented the score from *West Side Story*. A group of girls also wearing top hats presented an original, interpretive dance to *Steam Heat*.

After the queen was crowned, the Drill Team drilled before forming sword arches for the recessional.



The tuba does its part for *West Side Story*.



To the tune of *Steam Heat*, a group of students present an interpretive dance.



Georgia State's band dressed in their top hats present music from the *West Side Story*.

# Students vs. Faculty



Dr. England coaches the boys

Members of the faculty at Georgia State College competed against a team of students at the Third Annual Panther Night sponsored by the College's Alumni Association.

Ted Brown coached the faculty team, Dr. Kenneth England coached the students against his fellow faculty-members, Al Duncan was team manager, and Mel Burton officiated.

The purpose of the game was to raise athletic scholarship funds.



Mel Burton tosses the ball for the tip-off



Dean Patrick scores for the faculty



Dr. Bederman calls a foul on the students

# Honors Day

Honors Day was instituted in 1934 by George M. Sparks, late President, in order to make public recognition to the students who achieve high scholastic records and who do distinguished service to the college.



Ruth Todd Wells, highest honor student, receives award from President Langdale.



Harriett Anderson congratulated by Dean Trotter



Danny Smith honored with General Council Award



Dr. Wiley, President Langdale, and Dean England talk to Honors Day students, Patty Wynne and Elaine Ogletree



Kathleen Watkins, Elaine Martin, and Beverly Roach give information to new students.



New freshman, Sandra Duke, gives speech at orientation.

O  
r  
i  
e  
n  
t  
a  
t  
i  
o  
n

F  
r  
e  
s  
h  
m  
a  
n

The week of Freshman orientation gives the new Freshmen a look at college life at Georgia State.

They are introduced to every phase of life at Georgia State—from academic to social.



Confused freshmen during orientation.



Deans talk with new students.



THE GREAT LUNCH

# F r e s h m a n D a n c e



Betsy Hiers, Jimmy Priest, and Ann Moon receive trophies for Miss Freshman, Mr. Freshman, and 1st Runner-up for Miss Freshman



Joe Smith congratulates winner

The Freshman Dance climaxes the orientation of new freshmen. Mr. and Miss Freshman are announced during the dance. They are chosen from the incoming students by Colonel David, Dean of Men; Nell Trotter, Dean of Women; and Eva Whetstone, Assistant Dean of Women. Their choice is based on poise, personality, and general knowledge of the school.



Lancers entertain at Freshman dance.

# Homecoming



The Honorable Richard B. Russell and other distinguished guests dine at Homecoming Banquet



Senator Richard B. Russell addresses students at Georgia State College

Crowds of Alumni and students attended Georgia State's Homecoming for 1963. The featured speaker was Georgia's own distinguished senator, Richard B. Russell. Georgia State's President, Noah Langdale, also spoke.



Faculty represented at Banquet

Films of the evening were taken for television



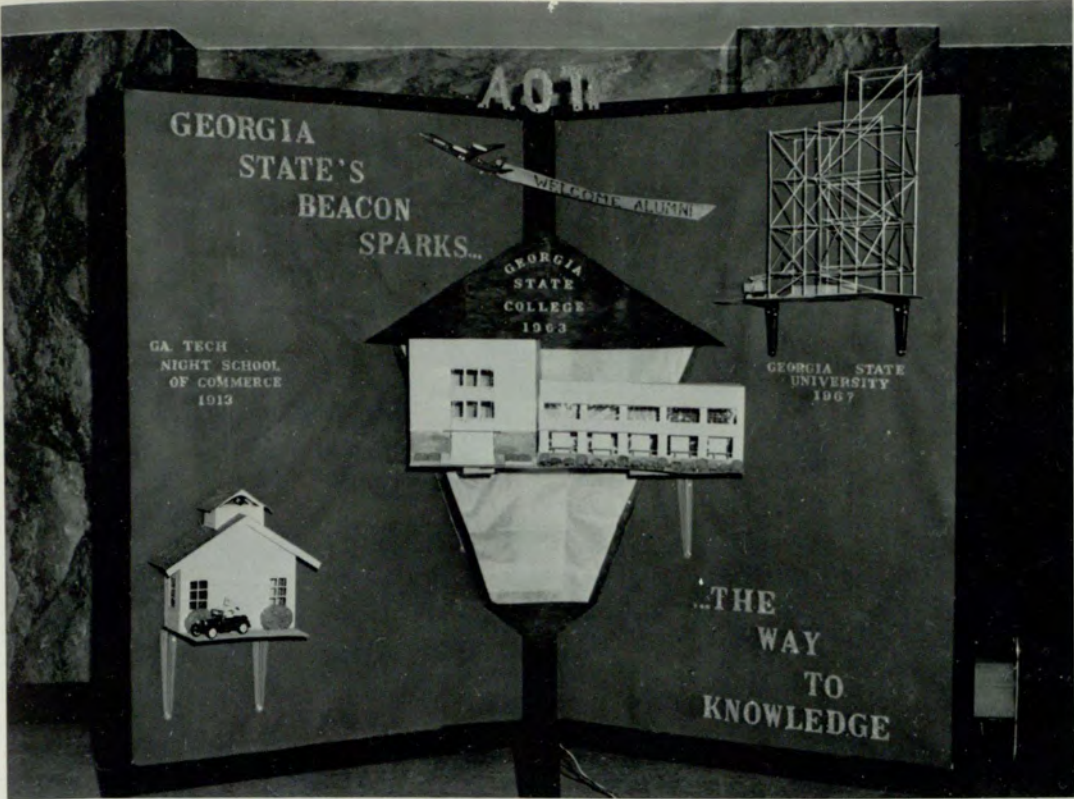

Alpha Omicron Pi wins flat judging

For Homecoming, each Greek organization made a flat representing some aspect of college life. Alpha Omicron Pi won from the sororities with "Georgia State's Beacon Sparks." Pi Kappa Phi took first place from the fraternities.

The dance, following the banquet, was held in the Municipal Auditorium. There, music was provided by the Four Seasons.

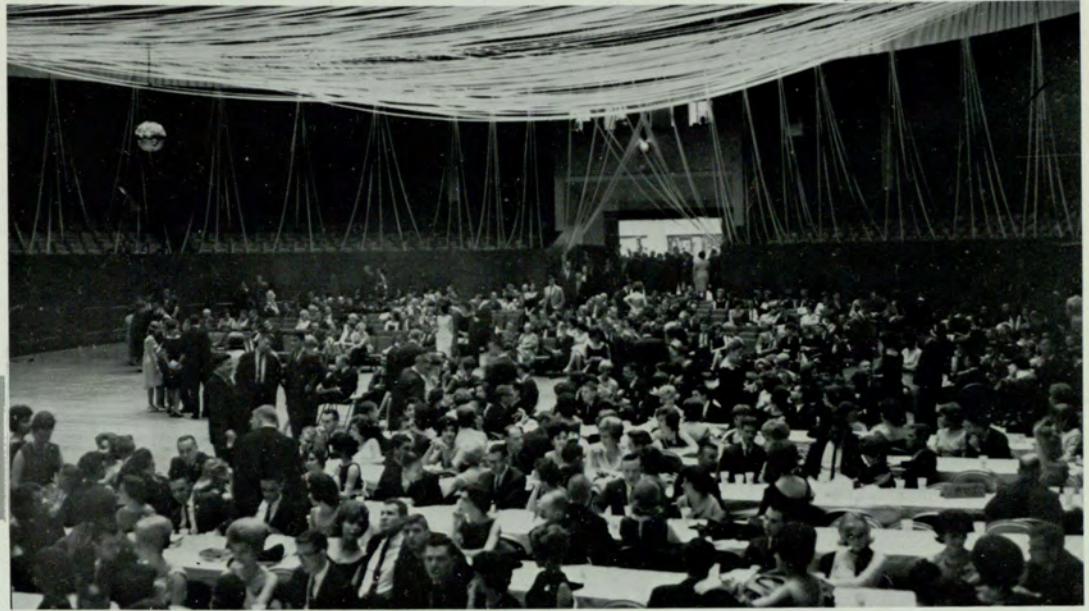

Crowds fill auditorium at dance



The Four Seasons



# H o m e c o m i n g Q u e e n i n g



1963 Homecoming Queen, Sandy Summerville, and runners-up, Dancy Crum and Mary Linda Dillion



Homecoming Court dances with their escorts



Homecoming Queen and her court



Crowd watches crowning of Queen

# Music



Pam Corry and Gail Baugh listen intently to Mr. Hill's instructions.



The brass section is an integral part of every band.



Jim Hargis concentrates on his music during a performance.



Mr. Hill warms up the band before they play at an assembly.



Georgia State Band plays on WSB

Band on tour



Brass Ensemble

A one, a two . . .



Concert Band



The Faculty String Ensemble performs



A performance by the Student String Ensemble



Piano virtuosos



Choir practices Handel's Messiah for its annual Christmas presentation



Band plays for Student Assembly

# Brass Symposium

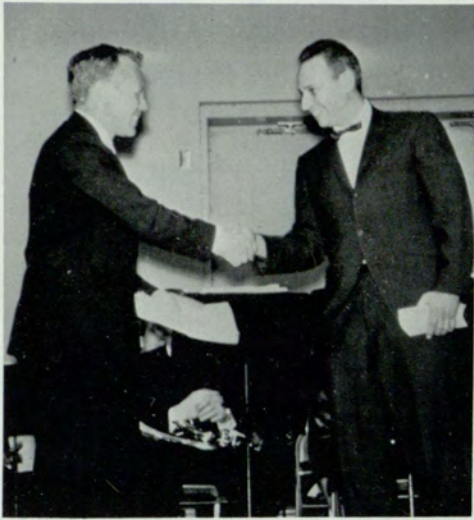

Congratulations are in order after a splendid performance.



Advice for the future.

# Majorettes



Georgia State College Majorettes

The Georgia State Majorettes add beauty and entertainment to our basketball games. They also perform at pep rallies and school assemblies.

The majorettes practice hard to perfect their routines, and they are an appreciated addition to our school.



CLAIRE HARBIN



BONNIE MITCHELL, Captain

# Georgia State

# Cheerleaders



JOAN MCGAHEY



TRISHA WILLIAMS



KAY STRAWSER



BONNIE NORMAN



Go, Panthers!

The heart of the school can be definitely placed with our eight peppy cheerleaders. Every fall quarter tryouts are held when any interested coed in day school may compete for the honor.

Their faithful attendance at home basketball games never fails to encourage the team as well as the audience.

The cheerleaders well represent the college's beauty, athletic interest, and school spirit. We are proud of our girls and extremely grateful for a job well done.



MARY LOU ANDERSON



BARBARA STEWART



CAPTAIN MARJI BURGESS



BILLIE ANN CHAPMAN

# Rampway Beauty Contest



Contestants for Miss Rampway during judging



Trinidads perform before announcement

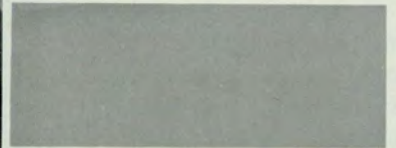

Don Stewart, Mrs. Louise Lake, and Bennett Collins judge beauties



Billy G. Densmore plays for contestants





Mary Long Timmerman crowns a new queen, Nancy Brown



1964 Miss Rampway, Nancy Brown



President Langdale congratulates winner

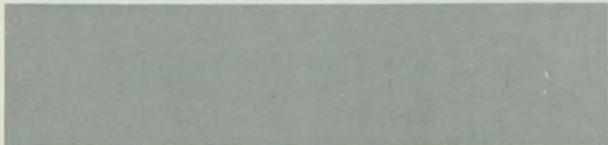

Nancy Brown and Secretary of Alumni Association, Ronald K. Hill

# Who's Who



ALLEN W. AUSTIN, Sociology

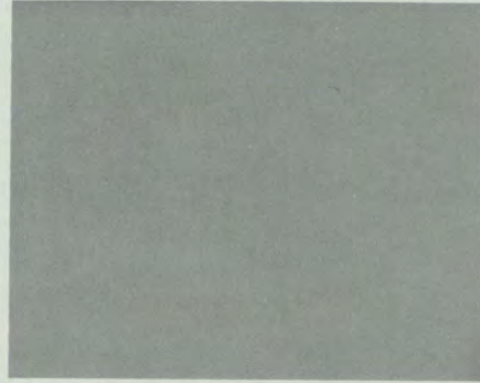

DAVID W. BLACKSHEAR, Mathematics



MEL BURTON, Marketing



MARGARET E. BURGESS, English



HOYT L. BROWN, Management



JAMES H. BURTON, Real Estate

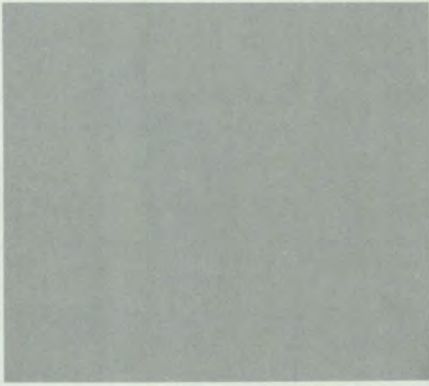

G. VICKY CADORA, Psychology



DANCY CRUM, Accounting



ALBERT S. DUNCAN, History

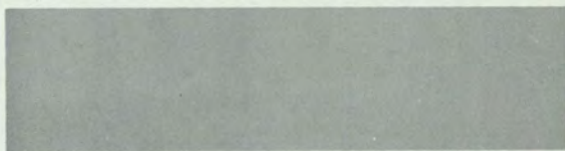



MARY LOU ANDERSON, History



HOMER BRISENDINE, Accounting



EVELYN HINESLEY, Psychology



GEORGE H. HALL, Mathematics



JAMES HOWARD, Accounting

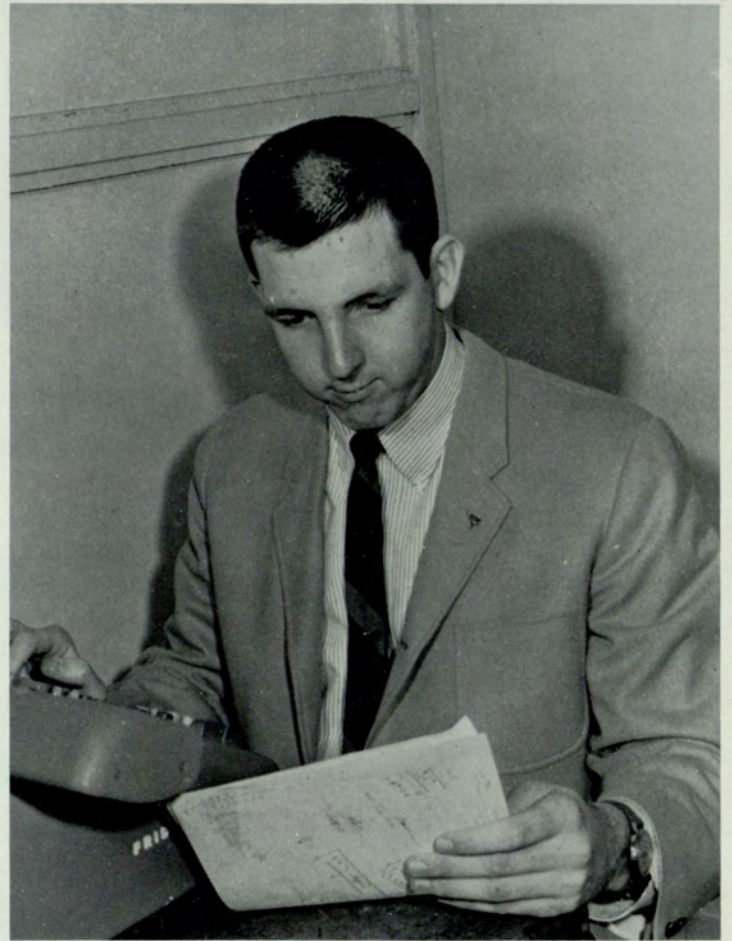

CHARLES TULLY HUGGINS, JR., Psychology



JOHN DAVID KLAITZ, Insurance



MARCELLE CARTEE LEWIS, Sociology



OLIN McCORMICK, Anthropology

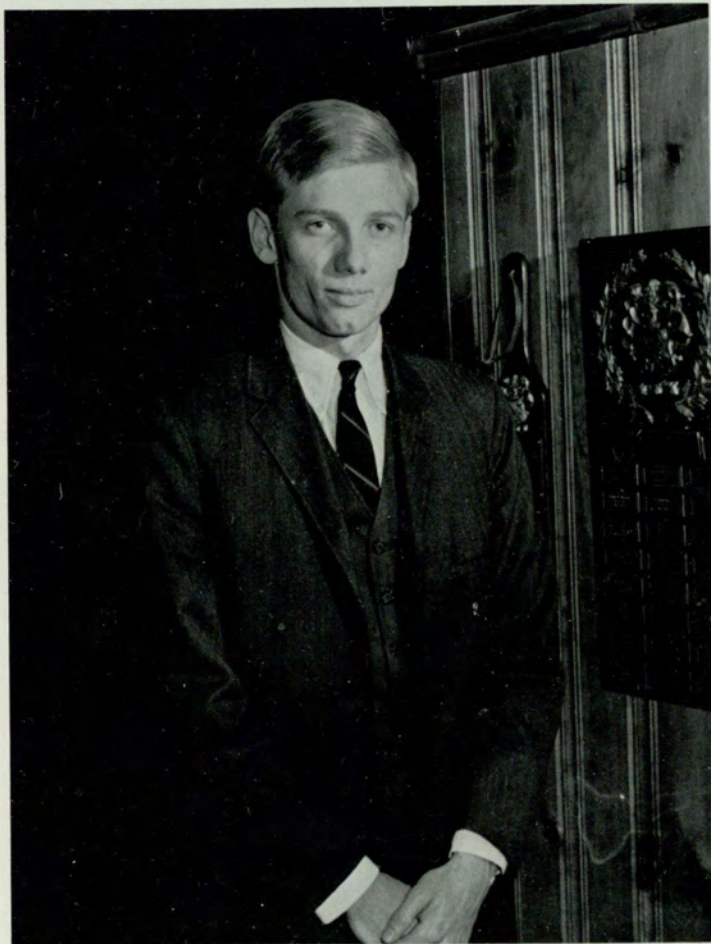
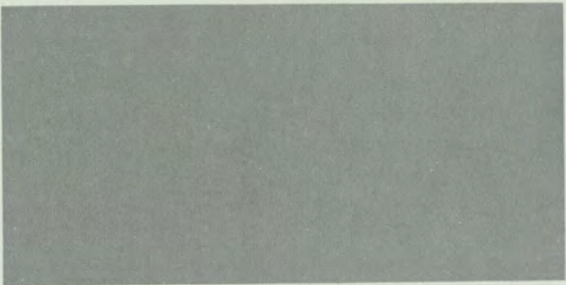

RICHARD LEE McCRARY, Actuarial Science



BUD MILLENBAUGH, Accounting



WILL McQUEEN, Accounting



GRETA B. NICHOLS, Marketing



ELAINE MARTIN, Psychology

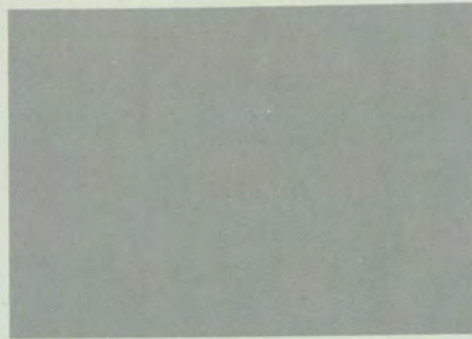

EMILY CHARLENE PARIS, Actuarial Science



LINDA KAY PHILLIPS, Mathematics

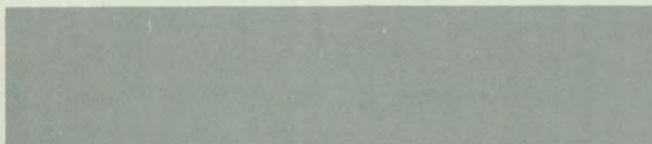





ALBERT C. RUEHMANN, III., Political Science



HENRY M. SOTTNEK, Biology



SHARON SCOTT, English



DOROTHY B. SOUTH, Psychology



MARTHA SPIVEY, Business Education



KATHLEEN WATKINS, History

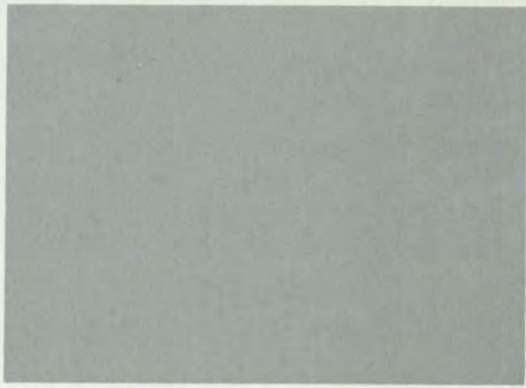

JOHN B. WHITLEY, Management



NOT PICTURED:  
BERNA LEE REIFEL  
VIRGINIA ANN WHITE



W. RHETT WORD, Management

# Alumni Beauty Contest



1962 Queen Tommie Knight judges contestants

Twenty-three coeds vie for the title of Alumni Queen. The winner, Barbara Stewart, received a loving cup and an alumni scholarship.



Barbara Stewart, 1963 Alumni Queen, and her court—Barbara Lane and Bebe Greene



1962 Alumni Queen



Contestants before judging

# Greek Week

## Sing Night



Delta Zeta Sorority sings their way to 1st Place



Alpha Omicron Pi in Sing Night



Kappa Sigma performs



Pi Kappa Alpha does their part for Sing Night



Pi Kappa Phi wins 2nd Place

Sing Night, when the Greek organizations have a chance to show their vocal talents, was won this year by the Delta Zeta Sorority and Sigma Nu Fraternity.

Delta Zeta used "Stars" as a theme and sang, "When You Wish Upon a Star," "Stardust," and "Swinging on a Star."

Sigma Nu sang "Men of Sigma Nu," "Waltzing Matilda," and "The Whiffenpoof Song."

Sigma Nu Fraternity wins 1st Place in Sing Night



Alpha Xi Delta takes 2nd Place in Sing Night



Alpha Phi performs for the judges



Zeta Tau Alpha sings in Greek Week



# Skit Night



Alpha Phi Sorority wins 1st Place Skit Night with "The Sword in the Stone"

Skit Night, when the fraternities and sororities have a chance to show their acting ability, was won this year by Alpha Phi sorority. They performed "Sword in the Stone," or "Blade in the Rock," or "There's More than One Way to Remove a Wart." The Best Actress award went to Ginny Poole of Alpha Phi.

The 2nd Place Skit Night Award went to Zeta Tau Alpha.



Alpha Omicron Pi performs hillbilly skit



Zeta Tau Alpha's perform on their favorite subject



Colonel David watches performances with interest



"Bunny! Where's the arrow?"



Phi Sigma Sigma shows "Swinging Greeks"



Vassar girl enlightens the "folks" in Delta Zeta skit



Melancholy Hambo—Sigma Nu Dick Field



Scene from "Rotten Hook"—Pi Kappa Phi



Sigma Nu's satirize Hamlet



Pi Kappa Phi does take-off on Robin Hood

Sigma Phi Epsilon performs Cinderella



# Greek Goddess



MARY LINDA DILLION, 1964 Greek Goddess



Announcement of Goddess



Finalists Nancy Brown and Michelle Wind pose with Greek Goddess





Sigma Nu gives baby chicks as prizes and wins Best Concession Award.

# MARDI GRAS

The Mardi Gras carnival was held in the Student Lounge on Friday, February 21.

Every Greek organization had a booth and a prize was given for the booth which "best represented the spirit of Mardi Gras." The booths were judged by Clifford "Baldy" Baldowski, political cartoonist for the Atlanta Constitution; Dan Standard, partner in Suburban Living; and Ed Danus, Director of the Pocket Theater.

Sigma Nu fraternity won the prize for the best booth.



Oh, Good, We won something!



Alpha Omicron Pi gives pictures as souvenir of Mardi Gras.



Pi Kappa Alpha gives homeless "animals" a place to live.



Sigma Phi Epsilon has ring throw concession.



Isn't he cute?



C'mon, Boy, you can do it!



How could anything be so messy?



Crowds visit booths at Mardi Gras.



Delta Zetas urge Dean England to try his luck at the cake wheel.



Pershing Rifles have concession



Okay, say Kappa Sigs, Who's next?



Booth has "live" props

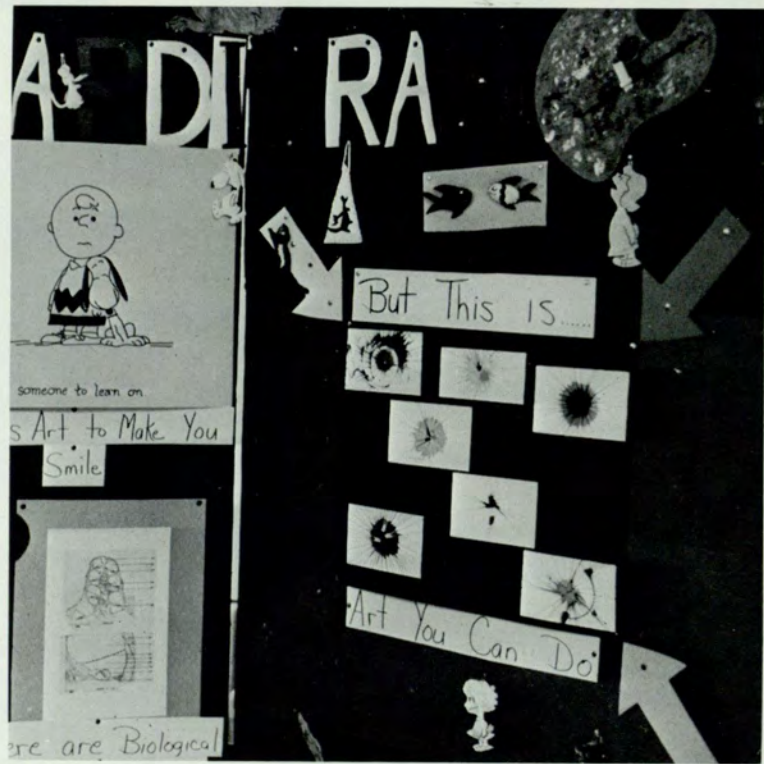

"Art You Can Do" is theme of one concession



Students enjoy themselves at Mardi Gras Dance.



For George Washington's birthday—a cherry tree. Wilmot Phillips, as the tree, won the prize for the Best Costumed Boy.



All the ghouls in Atlanta turn out for Mardi Gras.



The Best Costumed Girl was Pat Thomas, dressed as a Rag Doll.



Pete Soublis, Linda McGarr were given a trophy for the Best Costumed Couple.

# MARDI GRAS KING AND QUEEN



Dixie Ivey and Gordon Catts, represent Alpha Xi Delta.



Mary Linda Dillion, AOPi, and Al Duncan, PiKA.

Susan Jessup and Don Diffenderfer sponsored by Alpha Phi and Pi Kappa Phi.





Beverly Roach and Bill Crowder from SPE



King and Queen—Bobby Priest and Gwen Wells—representing ZTA and Kappa Sig.



The King and Queen were chosen by a popular vote of the student body.



Jane Warwick, DZ, and Rhett Word, Sigma Nu.

# Georgia State Players

The Little Theatre, home of the Players, is slated for a major face-lifting sometime during the '63-64 season and will enhance even more the performances given here. This season marks the sixth under the very capable direction of Mr. James E. Sligh, who needs no introduction among theatre-goers at Georgia State.

Three productions are given by the Players per school year. "The Importance of Being Earnest," by Oscar Wilde (Winter '63) filled the Little Theatre to over-flowing as it broke all attendance records. "Cue for Passion," by Elmer Rice (Spring '63) was a new high, dramatically speaking, for the Players. James Thurber's "A Thunder Carnival," (Fall '63) was a hilarious success.

The purpose of the Players is to teach and learn through theatre, in the hopes that an even wider program in all the Arts will be forthcoming in the near future at Georgia State. All interested students are invited to inquire about membership.



Jack Hall, *President*



J. D. Chapman



Patricia Hall



Ann Elaine Moon



Michael J. Motes



James E. Sligh, *Director*



Christine Carole Tate



Diane C. Thomas



Webster Wallace

NOT PICTURED:

Gayle Clark  
Paula Eisenstein  
Glenn Gray  
Jack Hart  
Laurence Holden  
Nancy McKenzie

George Mengert  
Nancy Noblin  
Dan Reeves  
Ivars Stelmachers  
Pat Warren  
Henia Wise

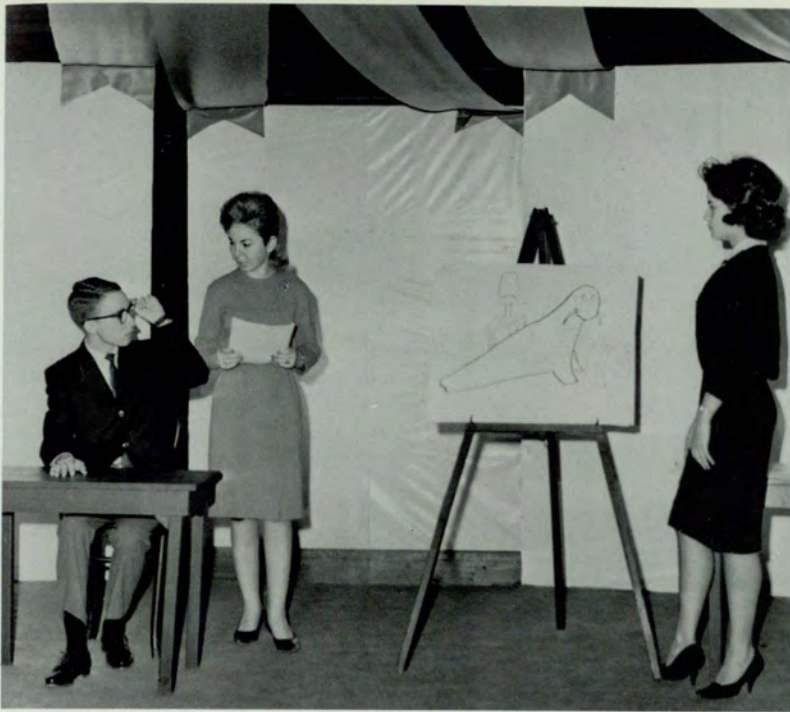

Webster Wallace, Henia Wise, and Chris Tate in a scene called, "The Pet Department," from "A Thurber Carnival."



Nancy Noblin, Pat Warren, and Laurence Holden in a scene from "A Thurber Carnival."



Laurence Holden, John Chapman, Jack Hall, Michael Motes, and Webster Wallace in a scene titled, "If Grant Had Been Drinking at Appomattox."



George Mengert, Jack Hall, Diane Thomas, and Dan Reeves in a scene from "Cue for Passion," by Elmer Rice.



Pat Warren and Jack Hall in a scene titled "The Macbeth Murder Mystery," from "A Thurber Carnival."



# 50

ATHLETICS



# GOLF



B  
I  
L  
L  
S  
O  
S  
B  
Y



D  
E  
M  
E  
T  
R  
I  
U  
S  
C  
O  
F  
F  
E  
E



J  
A  
C  
K  
W  
I  
L  
S  
O  
N



J  
A  
N  
K  
A  
R  
P



J  
I  
M  
M  
Y  
R  
E  
E  
V  
E  
S



N  
O  
R  
M  
A  
N  
S  
T  
R  
A  
W  
N



The Georgia State Golf Team with Coach Ben F. Curry.

The Georgia State Golf Team, under the able leadership of Coach Ben F. Curry, compiled an admirable record in competition with some of the best known schools in the southeast. Home matches were played at the Cherokee Town and Country Club. The team record for 1963 was as follows:

<i>Georgia State:</i>	<i>Opponent</i>	
7	Duke University .....	23
2	Georgia Tech .....	25
21	West Georgia College .....	6
8 1/2	Chattanooga .....	9 1/2
13	Georgia Tech .....	14
12 1/2	West Georgia College .....	14 1/2
10 1/2	Mercer University .....	7 1/2
1/2	Georgia .....	28 1/2
9 1/2	Mercer University .....	17 1/2

# TENNIS



Dr. Francis Bridges, Coach.



The Georgia State Tennis Team with Coach Bridges.

## 1964 TENNIS TEAM

ADAMS, JAMES W.  
BRANNEN, HUGH  
COOL, DONALD  
DANIEL, RON  
DENMAN, FORREST  
DeWEEES, RON  
GOODRUM, CHARLES  
HALL, CHARLES  
HUGGINS, CHARLES  
JOHNSTONE, DOUG  
McCABE, TIM  
McGRUDER, DOUG  
PULLIAM, RAFAEL  
MILLER, MIKE

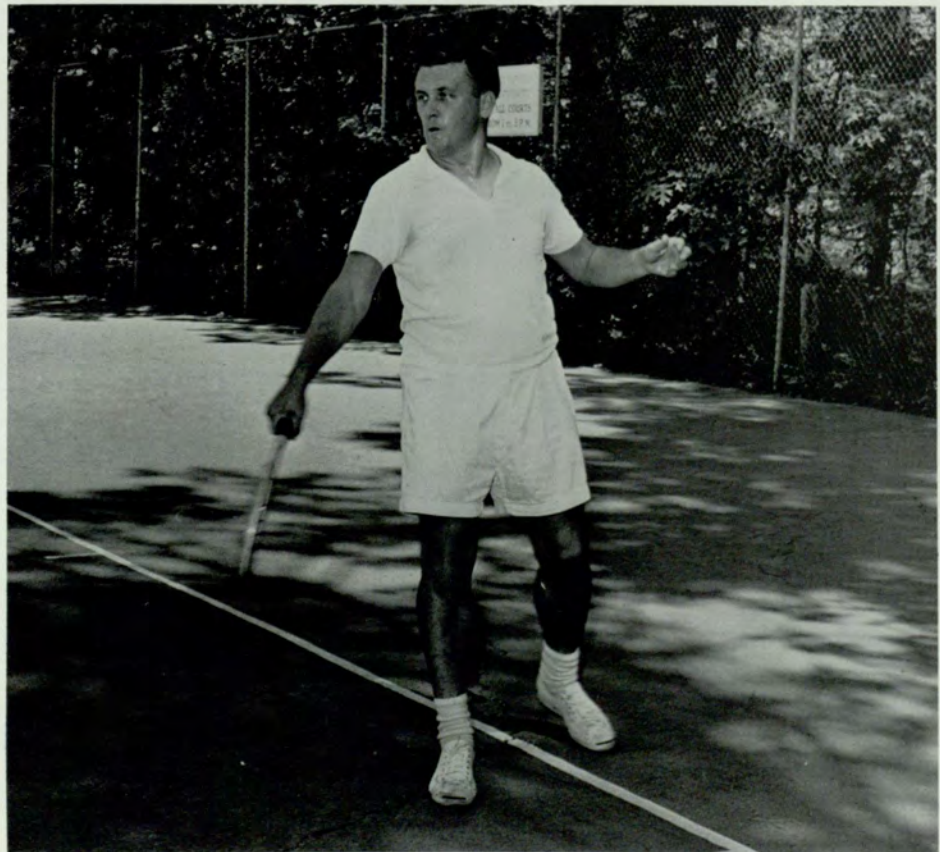

Doug Johnstone displays form.



Georgia State's Basketball team, headed by coach Herbert "Stoney" Burgess, and Athletic Director F. J. Bridges played a tough schedule including small colleges in Georgia, South Carolina, North Carolina, Tennessee, Florida, and Alabama. Home games were played at Sylvan, O'Keefe, and Grady gyms.

Gaines controls the tip-off.

# BASKETBALL

G.S.C.  
Style

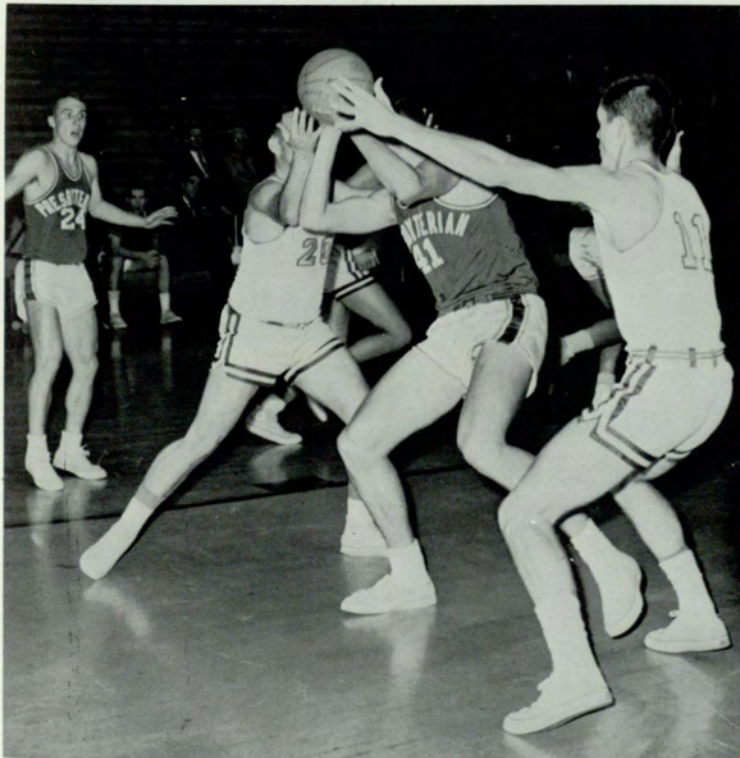

Epps, Stephens fight for ball against Presbyterian.



Tuggle, Epps, and Stephens surround opponent.

JIM ADAMS



GENE EPPS



VIRLYN GAYNES  
Co-Captain



DON KING



BOB TUGGLE  
Co-Captain

JOHN JAMES



TERRY STEPHENS



DON DICKSON

FRANK DOHERTY



BART HICKMAN



*not pictured:*  
TEMPLETON  
ROSENBERG



Dr. Francis J. Bridges, Athletic Director



Mr. Herbert (Stoney) Burgess, Coach.

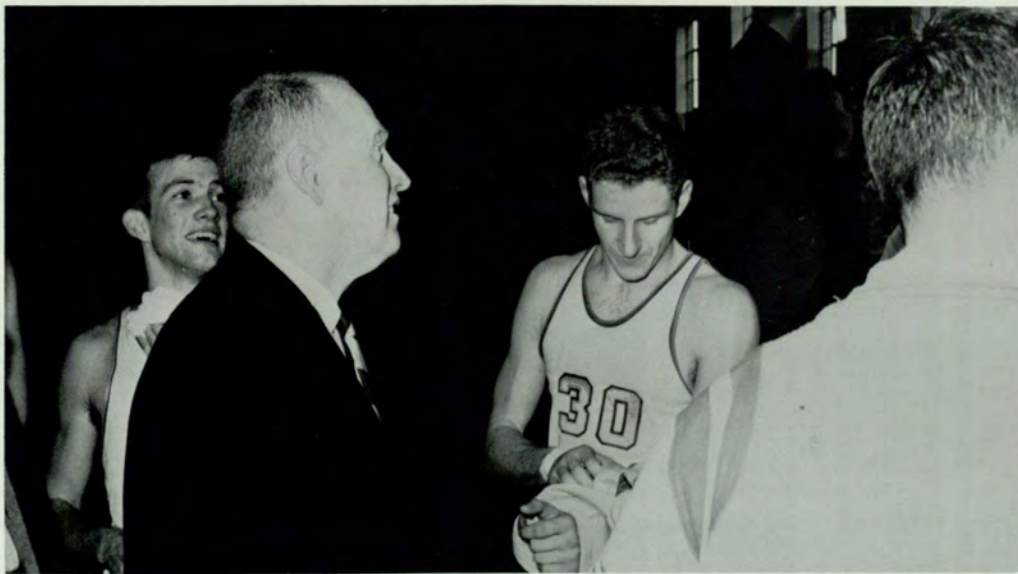

Coach Burgess encourages his team before a big game.



Congratulations to Virlyn for a job well done.



## COACH "STONEY" BURGESS

A Study in Motion . . .



SHOOT.



SHOOT THE BALL!



YOU GONNA  
SHOOT OR NOT?!



NICE SHOT.



Two points for the Panthers.

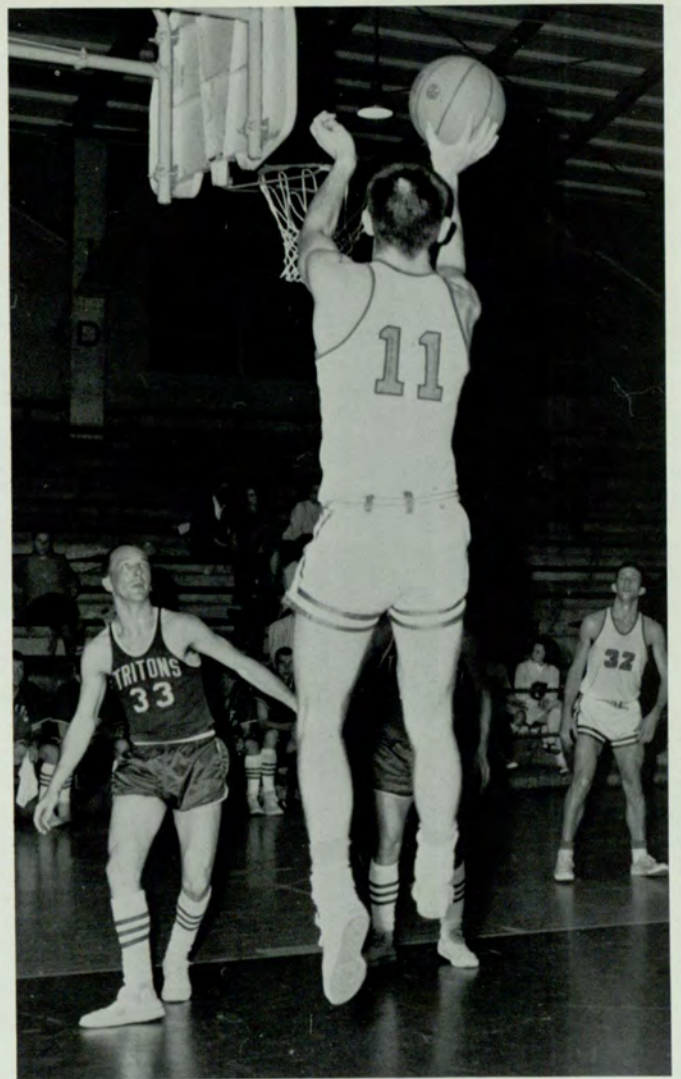

Gene Epps goes up for a shot.



Bart Hickman drives in for a layup.





Another score for Georgia State.

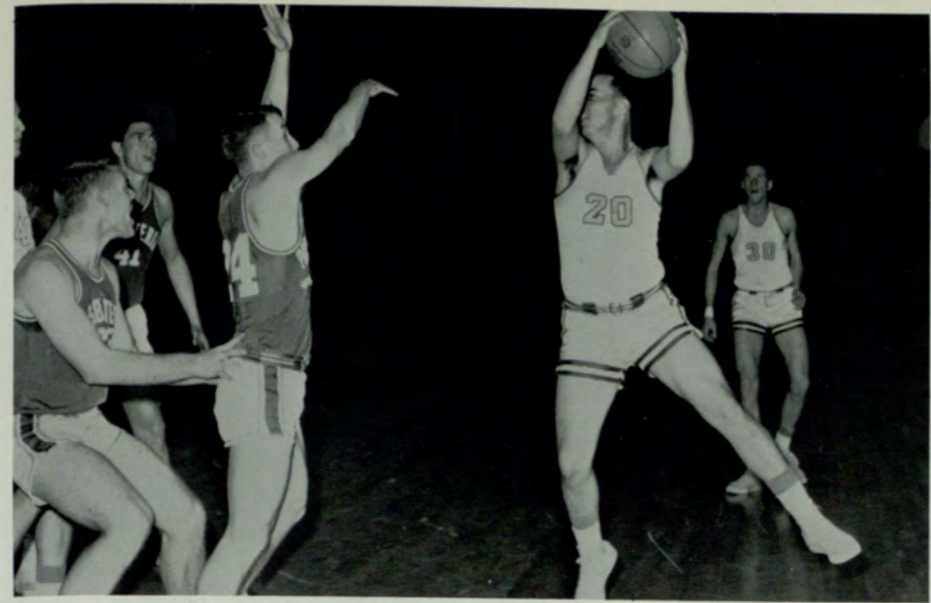

Stephens collects a rebound.

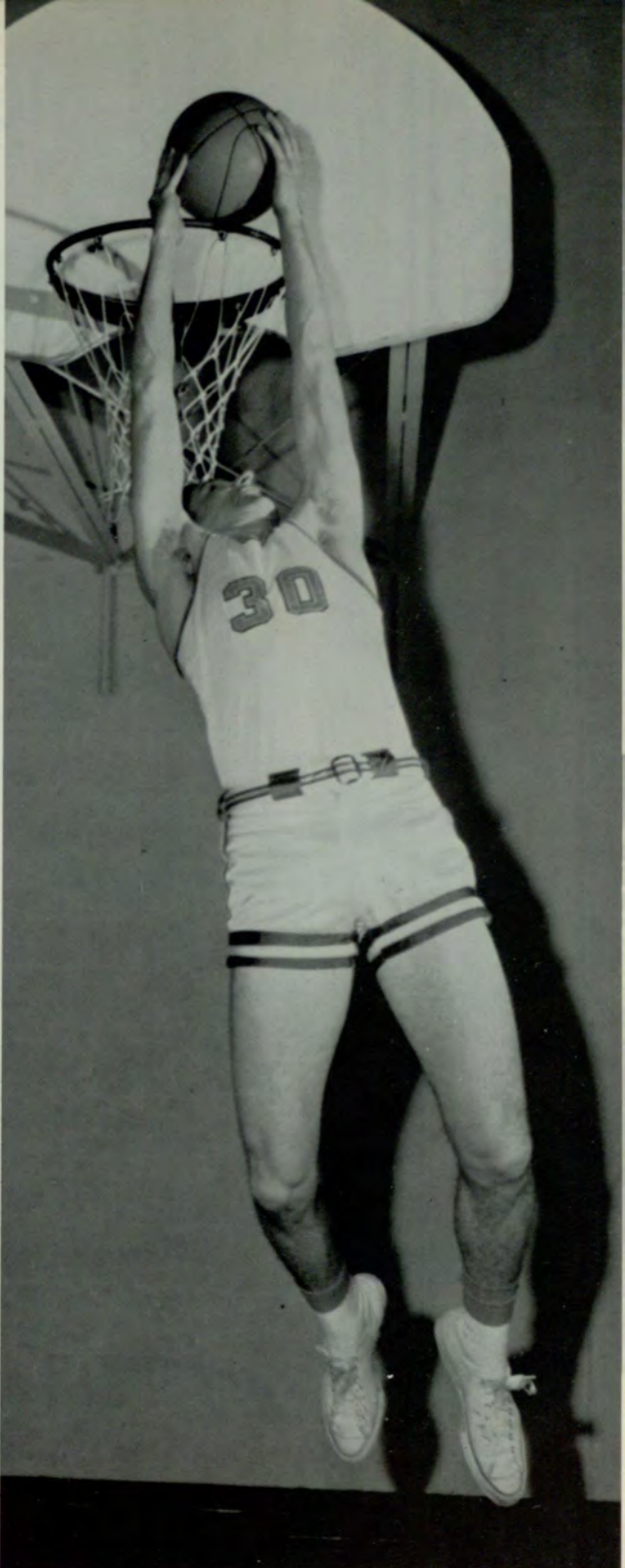

If I could only do this in a game!



Action in the Sylvan Gym.



Stephens looks for an opening as Hickman comes to help.

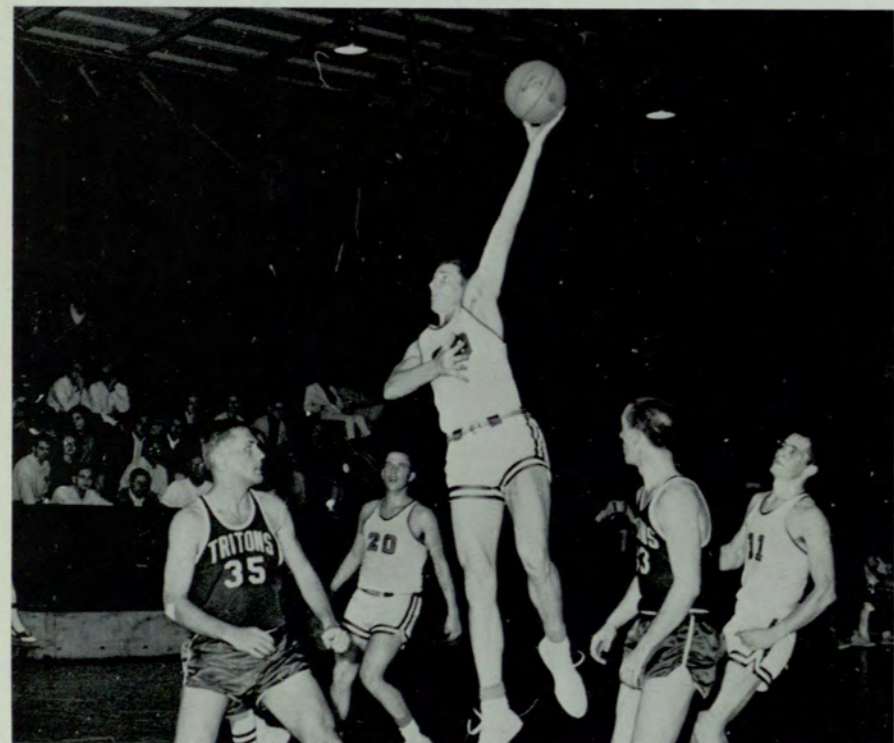

Gaynes goes up for his famous hook shot.

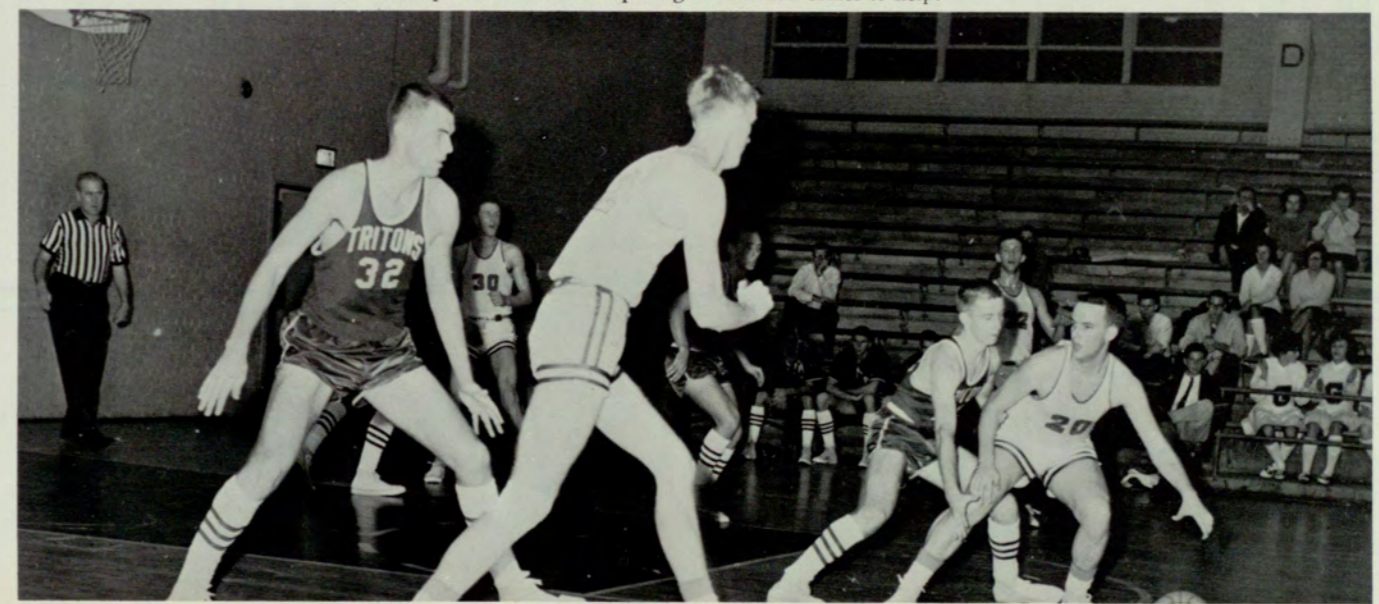

SOFTBALL-SPRING,  
1963

Between-inning refreshments in the bleachers of Piedmont Stadium.

Kappa Alpha Epsilon, with the expert pitching of "old man" Ken Masengale, captured the Interfraternity Softball Trophy with a spotless record of 5 wins and 0 losses. Kappa Sigma and pitcher Pete Poulos ran a close second, losing only to KAE.

Pitching has usually proven to be the deciding factor in Interfraternity competition, and Masengale and Poulos are certainly two of the finest in the league.



McCrary strikes out in Sigma Nu-Kappa Alpha Epsilon game.

## KAE Off to a Good Start . . .

The 1963 Softball season began on April 21 with Sigma Nu playing Sigma Phi Epsilon in the first game. Defending champion Sigma Nu, ruined by graduation, went down in defeat 13-6. In the second game of the day, KAE established themselves as the team to beat by trouncing Pi Kappa Alpha 19-5. Kappa Sigma swept by Pi Kappa Phi 14-2 in the nightcap.



Joe Hudson "speeds" around third in the Kappa Sigma-SPE game.

## Builds Up Steam . . .

In the second week of softball, Sigma Phi Epsilon's dreams of a championship were shattered as they fell to Kappa Alpha Epsilon 10-1. Sig Ep simply couldn't solve the pitching puzzle of Ken Massengale, while Ken's teammates had a good day at the plate. The second game of the day featured the old rivals, Kappa Sigma and Sigma Nu. It was a real thriller, with Kappa Sig coming out ahead 8-6. The Pete Poulos fireball proved to be the difference. In the last game, Pi Kappa Alpha outlasted Pi Kappa Phi 11-7.



Ellis Ayers jokes with his KAE teammates before going to bat.

Safe at third base!



## Headed for a Title . . .

By the third week, everyone knew that KAE was headed for a championship. Sigma Nu and SPE had already lost a game; this left only Kappa Sigma to stop Massengale's gang. KAE rolled over hapless Pi Kappa Phi 14-4 that third week, with Sigma Nu defeating Pi Kappa Alpha 16-10 in a slugging duel and Kappa Sigma falling to Sig Ep 11-1.



SPE supporters don't appear too concerned with the game.



Claxton scores for Kappa Sig.

## Defeats Defending Champs . . .

May 12, the fourth week of the softball season, found KAE assured of at least a tie for first place. Kappa Sigma, the only other undefeated team, had been tripped by SPE the week before. In their fourth contest KAE rolled over Sigma Nu with no trouble, 12-4. Kappa Sigma kept their hopes alive by defeating PiKA 10-7. SPE stayed in contention technically, beating Pi Kappa Phi 10-7.



Oltman tags Ragsdale at third.



Spectators are more concerned with refreshments than with the game.



Massengale displays winning form.

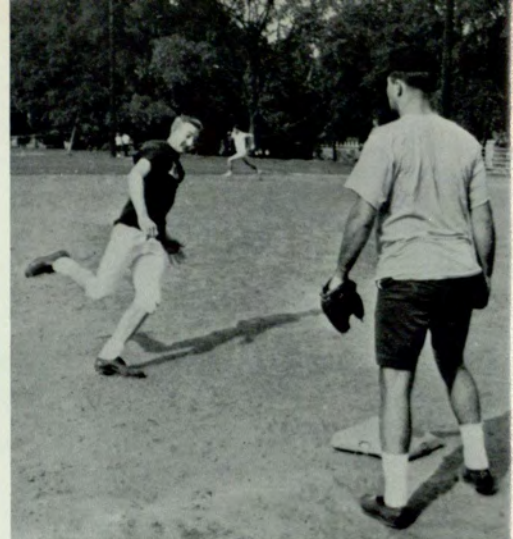

Tyson streaks for home.

## Ends Season Undefeated . . .

KAE was well ahead of Kappa Sigma in the season's final game when rain forced all participants to race for the nearest shelter. Although the game was never completed, the Interfraternity Council decided that KAE was the softball champion for 1963. There is little doubt that KAE was the superior team. In other final week action Sigma Nu defeated Pi Kappa Phi 15-11 in a contest of home runs. The game between Sig Ep and PiKA was called off because of rain.

## KAE All the Way.

	WON	LOST
Kappa Alpha Epsilon .....	5	0
Kappa Sigma .....	4	1
Sigma Phi Epsilon .....	3	1
Sigma Nu .....	3	2
Pi Kappa Alpha .....	1	3
Pi Kappa Phi .....	0	5

# Interfraternity Football

## Fall — 1964

Competition between the fraternities at Georgia State is especially keen during the football season. "Rag-Tag," the Georgia State version of football, is no game for sissies. This year, as usual, Kappa Alpha Epsilon won the championship without too much trouble. The battle for second place and third place was a different story. Pi Kappa Phi, the big surprise of the year, fought right down to the wire with Sigma Nu for the first runner up spot. These two teams met on the final day of the season. Each had lost only one game, that being to Kappa Alpha Epsilon. The winner would be runner up to the top position, the loser would have to be content with third place. It was a real battle, with Sigma Nu putting on a spectacular defensive show to win 6-0. Kappa Sigma took fourth place, Pi Kappa Alpha fifth, and Sigma Phi Epsilon was in last place, disappointing for a team usually in the running.



Poulos gets off a pass as onrushing linemen close in.



The Kappa Sigs look happy at halftime.



Manners carries the ball for PiKA.

The season's opener found Kappa Sigma falling to arch-rival Sigma Nu 12-7. Other first day action included a Pi Kappa Alpha victory over Sigma Phi Epsilon and a Kappa Alpha Epsilon triumph over Pi Kappa Phi. In this latter contest, Pi Kap gave future opponents a preview of trouble, holding mighty KAE to only 12 points. This game was much closer than the score indicates.



Massengale, Wiggins attempt to stop Word as Richard McCrary blocks.



Kappa Sigma end goes high for a beautiful reception.



Pi Kaps rush to surround the ball carrier.



Woodall begins a touchdown.

The second week of Piedmont Park action saw KAE roll over contender Sigma Nu 18-0, as Jimmy Woodall had a field day. Earlier in the afternoon, Kappa Sigma defeated Pi Kappa Alpha 9-7 in a close one and Pi Kappa Phi rolled over Sigma Phi Epsilon 18-0 for their first victory in two years.



Everett fails to score from the two yard line in Sigma Nu-KAE action.

Dyer carries as Reeves, Anderson, Hudson close in.



Pi Kap coach gets a lift after first victory





Hill throws a key block in Kappa Sig-KAE game.



Pi Kappa Phi star Paul Jenkins shows skill.



Bob Reeves starts a long gain for Kappa Sigma.



Referees discuss rules with co-captains Word, Everett, Captain Woodall.

The third week proved that Pi Kappa Phi was making an honest bid as a football power among Georgia State fraternities. All former doubts were erased when Pi Kap trounced perennially strong Kappa Sigma 19-0. In other action, big Tom Law gave Sigma Nu a slim victory over Pi Kappa Alpha with a last minute safety. Kappa Alpha Epsilon emptied their four man bench in an attempt to hold down the score on Sigma Phi Epsilon. KAE won in a breeze, 35-0.



Wheeler receives halftime instructions.

Rayburn blocks for Pi Kappa Phi.



By the fourth round of football games it became evident that KAE, behind such stars as Jimmy Woodall, Don McNew, and Chick Jennings, was headed for another trophy. Attention focused on second place; Pi Kappa Phi and Sigma Nu had both lost one game. All leaders rolled to easy victories on this fourth Sunday with KAE defeating Kappa Sigma 14-0, Pi Kap besting PiKA 32-12, and Sigma Nu downing hapless Sig Ep 13-0.



Sig Eps close in on Don Voyles.

Kappa Sig defenders all have pained expressions as Dyer runs for PIKA.



Fast action in Pi Kappa Phi—PiKA game.



John Everett and Dick Field are overrun by KAE linemen.



Pi Kap's Rayburn advances on Sig Ep Tom Wolfe.

The final week of the season saw KAE beat PiKA 14-0 to clinch the championship for the second straight year. Kappa Sigma finished their season with a 6-0 victory over winless SPE. The best game of the year was probably the Pi Kappa Phi-Sigma Nu thriller which saw an unusual and risky Sigma Nu defense stop the feared Jenkins-Voyles combination while the "snake" offense managed to push across one touchdown to give Sigma Nu a 6-0 win and second place. Pi Kappa Phi is to be congratulated for a successful season and for not allowing victory to dampen their traditionally superb sportsmanship.



Three yards from paydirt—



Don't just stand there, McCrary, do something.



Spectators enjoy sideline antics.



Anderson goes after a pass for Kappa Sig.



Bill Crowder gains yardage for SPE.



Grab the flag, not my stomach!



George Manners holds flag he has just taken from Pete Poulos.



And the game is on.



The Piedmont "Dust Bowl."

Rough action in Kappa Sigma—Pi Kappa Alpha game.



#### KAE TAKES FOOTBALL

TEAM	WON	LOST
Kappa Alpha Epsilon	5	0
Sigma Nu	4	1
Pi Kappa Phi	3	2
Kappa Sigma	2	3
Pi Kappa Alpha	1	4
Sigma Phi Epsilon	0	5

# BASKETBALL

I.  
F.  
C.

W  
I  
N  
T  
E  
R  
  
1  
9  
6  
4



AEPI has ball surrounded.

Burton gets a tip-off.

Poulos guards Wardlaw.



I.F.C. Basketball began early in the winter quarter at South Park Gym. The entrance of Alpha Epsilon Pi gave the league seven teams, forcing the season to be extended to seven weeks with each team having a by-week. Defending champion Sigma Nu was a pre-season favorite to take top honors again.





Time out plans for Sigma Nu.

The first week saw Sigma Nu trounce AEPi 66 to 17. Co-favorite KAE found that PiKA was a strong contender, but age won out in the end; KAE 47-PIKA 45. In the final game, Kappa Sigma took advantage of Sig Ep's skimpy bench, winning by a score of 68-49. Pi Kappa Phi drew a first round bye.



Hey, Pete, I'm on your team!



Send me in, coach.



Kappa Sigs surround Ryan Norris.

Two for KAE.



Morgan drives for Sigma Nu.



Vaughn drives for KAE.

While SPE sat out with a bye in the second round, Kappa Sigma fell to Pi Kappa Alpha in one of the best games in I.F.C. history. Neither team made many mistakes and the outcome was still in doubt with five seconds left. Final score was PiKA 55, Kappa Sig 54. In other action KAE rolled over AEPi 66-26, and Sigma Nu defeated Pi Kappa Phi 71-35.



Pikes close in on Poulos.

Voyles, Burton battle.

Hill passes to McCabe.



Pi Kap guard does a toe-dance to avoid fouling Burton.







Morgan guards against Pi Kappa Phi.



Gotta get that ball.



McNew shoots for KAE.

In the third week of I.F.C. Basketball, Sigma Nu scored a rousing victory over SPE in its first real test, 86-41. Kappa Sig had a bad day, falling to KAE 71-46. Pi Kap and AEPi fought to a close 28-20, AEPi being the loser. PiKA had their bye this week.

Ross Young takes a shot in Kappa Sigma-Pi Kappa Alpha bout.





Don McNew eyes the basket for KAE.



Fighting for a loose ball.



Kappa Sigs look astonished at actions of PiKA.



Keep your eye on the ball, Major.

Fourth week action saw Sigma Nu defeat a tough Kappa Sigma team 68 to 31. Pi Kappa Alpha got by improved Pi Kappa Phi 58 to 39. Kappa Alpha Epsilon took Sigma Phi Epsilon by a score of 61-47 with Jim Woodall and Don McNew leading the way.



KAE on the move.



ΑΕΠι-Πι Κappa Phi battle.

In the fifth week of IFC Basketball, SPE took an impressive victory, defeating Pi Kappa Phi 75-37. Pi Kappa Alpha rolled over Alpha Epsilon Pi 69 to 43. In the contest of the day, Sigma Nu defeated Kappa Alpha Epsilon by a surprising score of 56 to 36. This left the Sigma Nu five one victory away from the title.



Poulos has two for sure.



Maguire guards Gardner



Faggot-Wooddall scramble for the ball.



May I have this waltz?

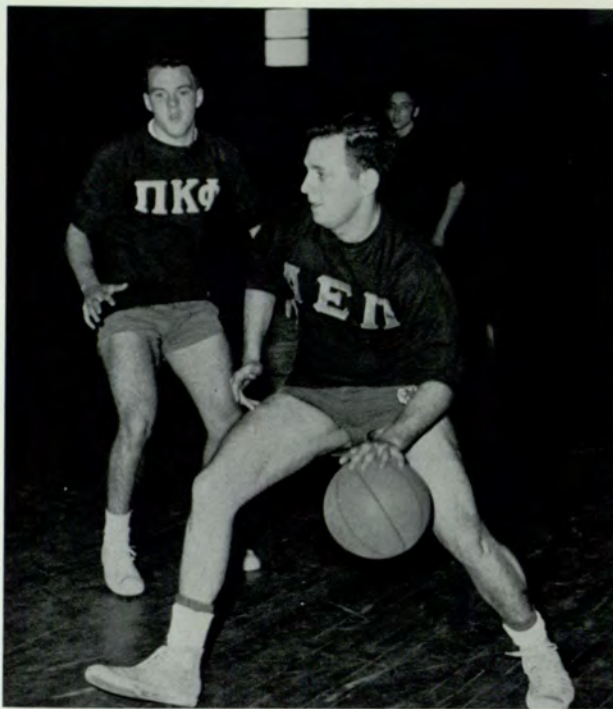

ΑΕΠi guard looks for an opening.



Somebody takes a spill.

In the sixth week of basketball KAE kept their hopes alive by trouncing Pi Kappa Phi 46-36. ΑΕΠi lost a close one to Kappa Sigma by a score of 48-44. Pi Kappa Alpha thought they had a chance for the title as they got by Sig Ep 75-64. Defending champs Sigma Nu had a bye this week. They were to meet PiKA the next Sunday, a win would mean the championship and another undefeated season for the snakes.



Burton scores as Law looks on.



Come 'ere, ball!



Sig Eps have Major Morgan surrounded.



Haliburton goes up for a rebound against Kappa Sig.

The final week rolled around at last. In the first game SPE downed AEPi 64-51. In the last game, Kappa Sigma beat Pi Kappa Phi 39-31. But the game of the day was the 3:00 contest between Sigma Nu and Pi Kappa Alpha. Looking back on it all, the Pikes were never in the game as Mel Burton, Tom Law, Major Morgan, Richard McCrary, John Everett, and Frank Copeland got together to beat the young PiKA team 57-42 for the title.



Ronnie Woods wonders how to guard big Mel Burton.



"No, you can't play with my ball!" says Joe Smith.



Snakes go up high for the rebound.

#### SIGMA NU TAKES BASKETBALL

TEAM	WON	LOST
Sigma Nu .....	6	0
Kappa Alpha Epsilon .....	5	1
Pi Kappa Alpha .....	4	2
Kappa Sigma .....	3	3
Sigma Phi Epsilon .....	2	4
Pi Kappa Phi .....	1	5
Alpha Epsilon Phi .....	0	6

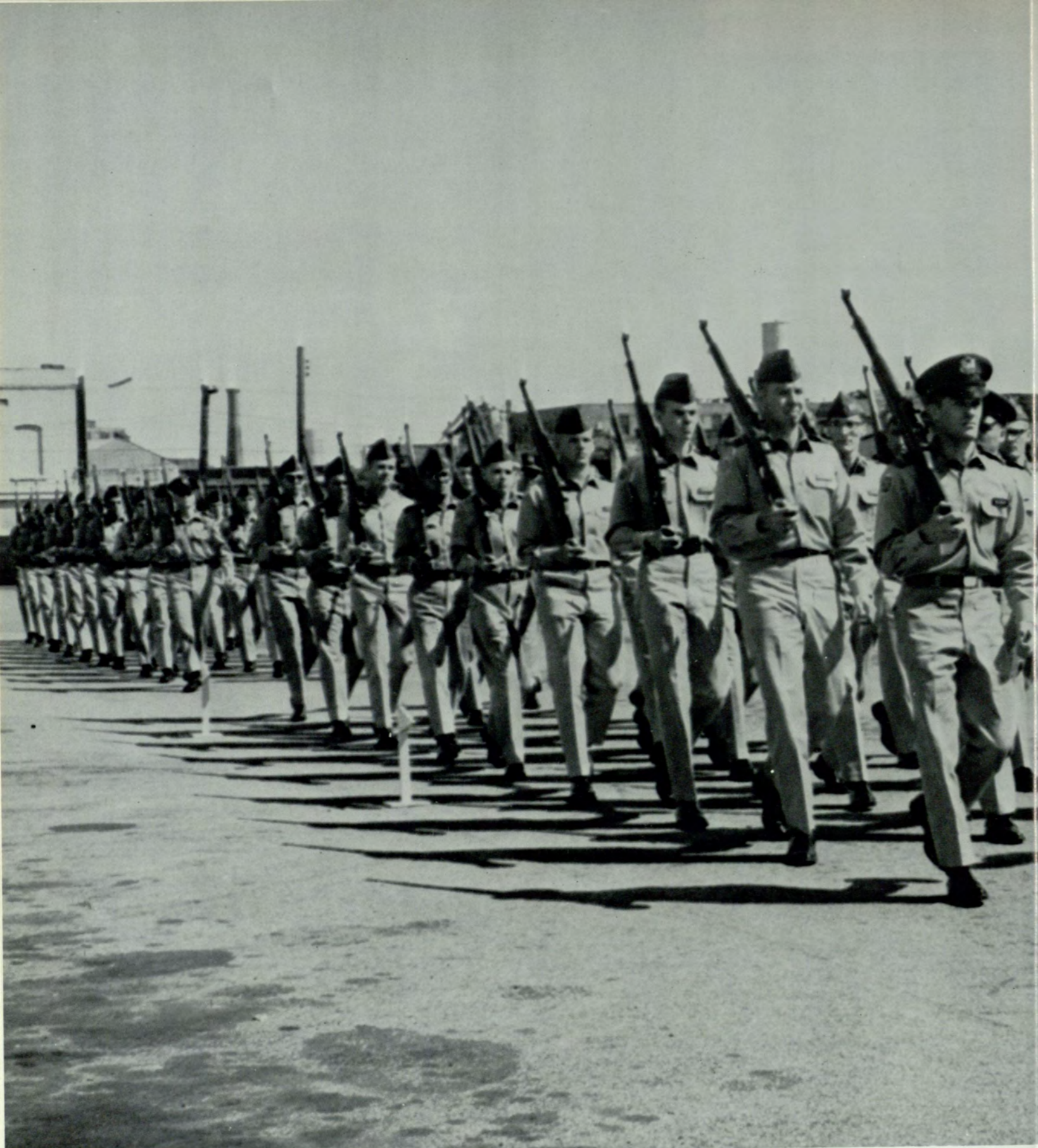

# 50

MILITARY



Lt. Col. James L. Culp  
PROFESSOR OF MILITARY SCIENCE

Upon the completion of the school year Col. Culp ends his fourth year at Georgia State and leaves for an unaccompanied tour, destination yet unknown. The end of Col. Culp's tour at GSC marks the conclusion of a job well done. In appreciation for his aid and assistance the boys of the program extend their thanks.

# The Cadre



Capt. Miller awaits the arrival of a MS IV cadet to discuss the cadet's branch assignment.



The end of another drill, Capt. Brandon hangs up his hat for a few moments of rest.



"It's simple tactics," gestures Capt. Webb.





Spc. Davis conducts another class in Military Justice.

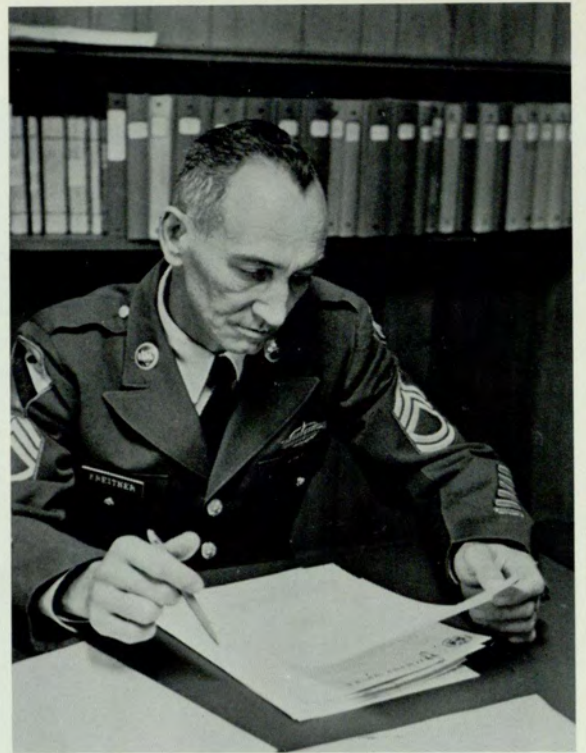

Sgt. Kreitner begins another day's work.



Sgt. Madden keeps track of the rifle team.



Mrs. Caldwell, Army Outstanding Employee Certificate winner, continues her work.

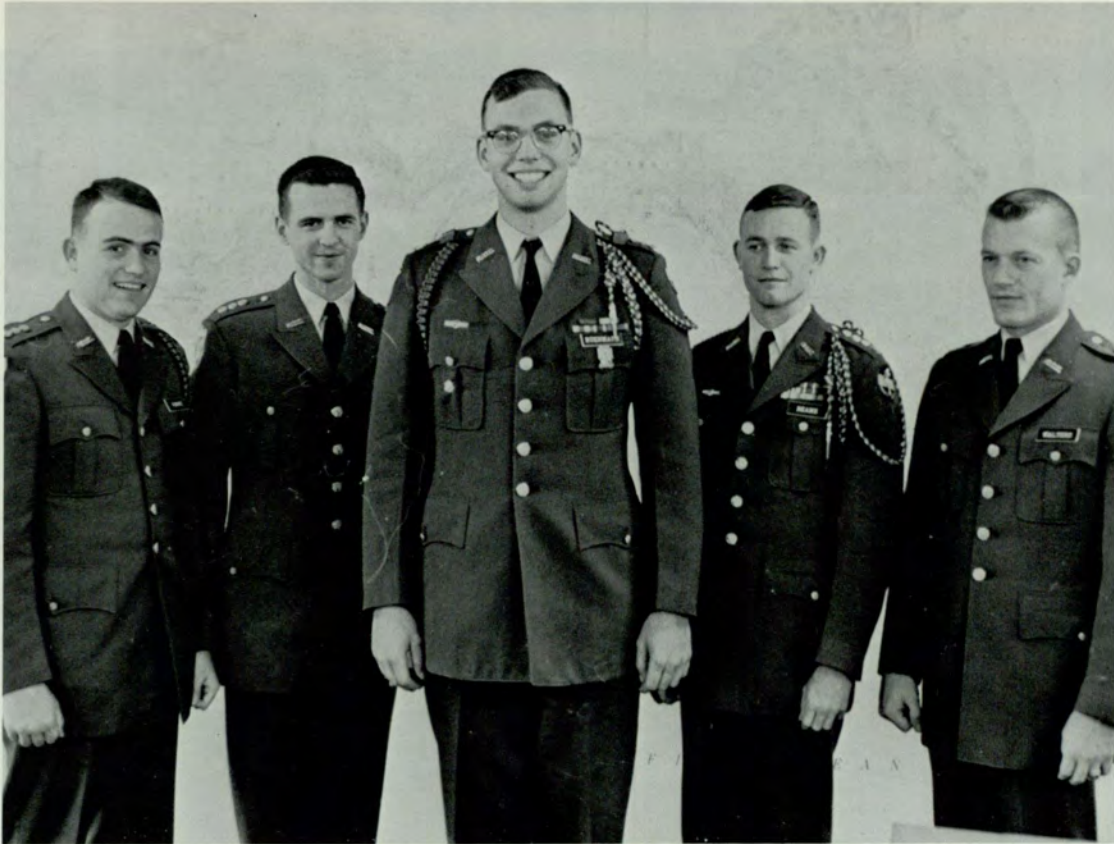

Cadet Col. Ruehmann and his staff. S1 Cadet Capt. Howard, S2 Cadet Capt. McLendon, S3 Cadet Capt. Reams, S4 Cadet Capt. Walters.

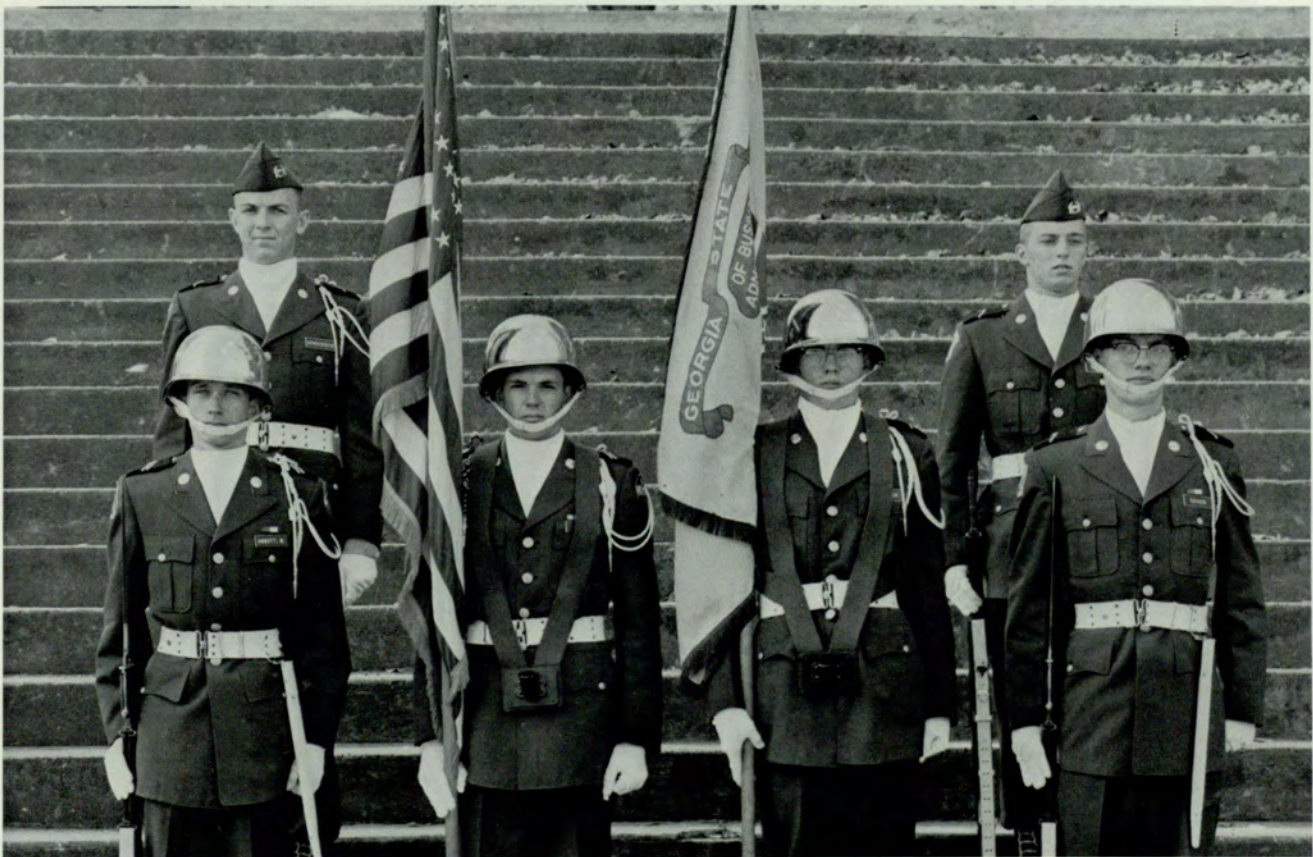

The Georgia State College Battalion Color Guard represented by members of the Pershing Rifles.

# The Battalion



The Battalion at Piedmont Park during the Fall Quarter preparing for a review.

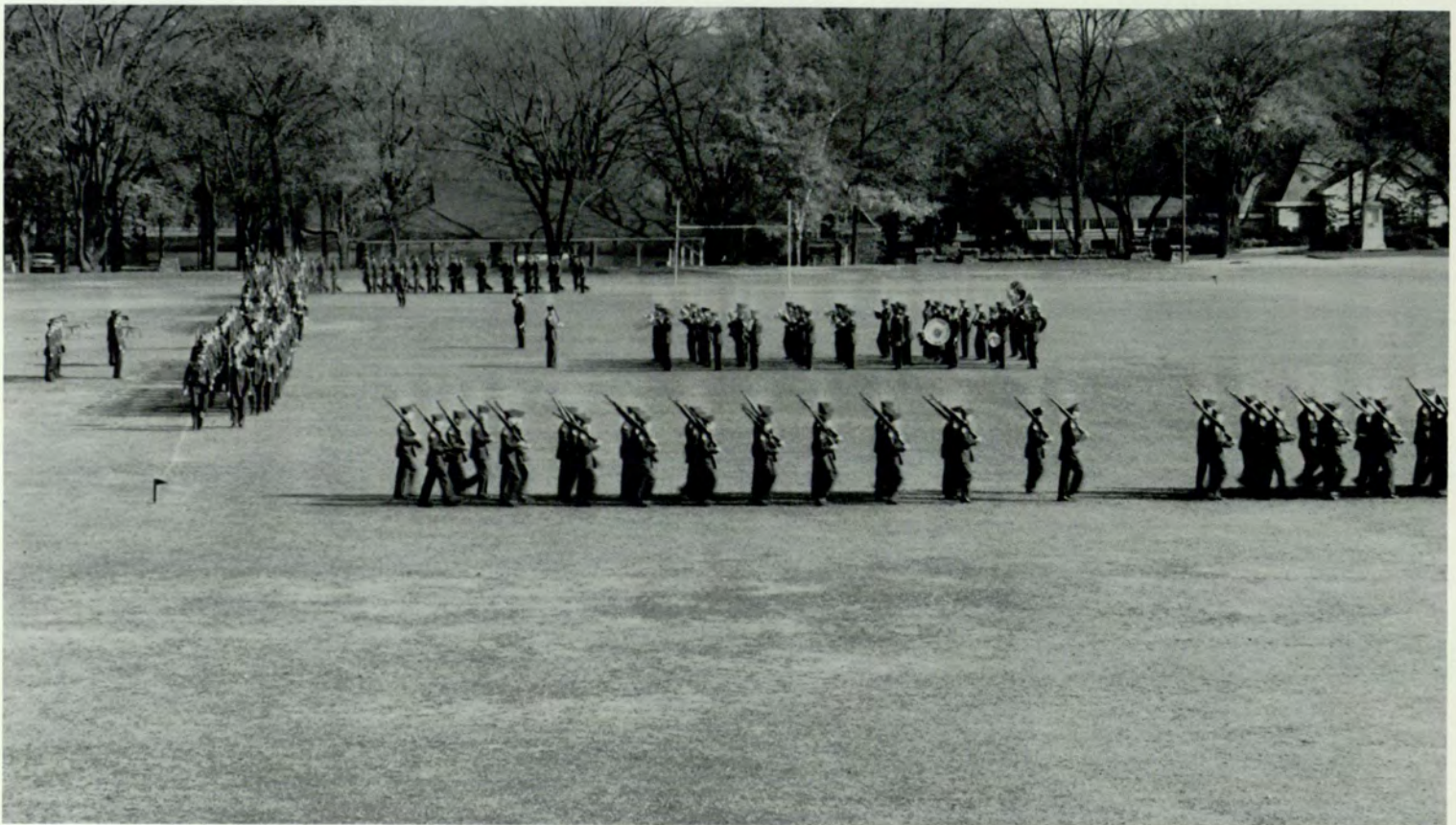

The Battalion passes in review.

# Band Company



*First Row:* Jones, Thomas, Walters, Smith, Knox, Faglie.  
*Second Row:* Eaves, Bradford, Ragsdale, Williams, Wright, Levert.  
*Third Row:* Daniel, Smith, Donaldson, Nelms, Milam, Walthall.  
*Fourth Row:* Rivers, Suggs, Bentley, Stanfield, Holden, Shepherd.  
*Fifth Row:* Carroll, Bullard, Wallace, Sparks, Miller, Esther.  
*Sixth Row:* Bledsoe, Ayers, Benson, Corbett, Addison, Hargis.  
*Seventh Row:* Parker, Laseter, Tanner, Chessling, Botelho, Haluski.  
*Eighth Row:* Owens, Whatley, Gardiner.

# A Company

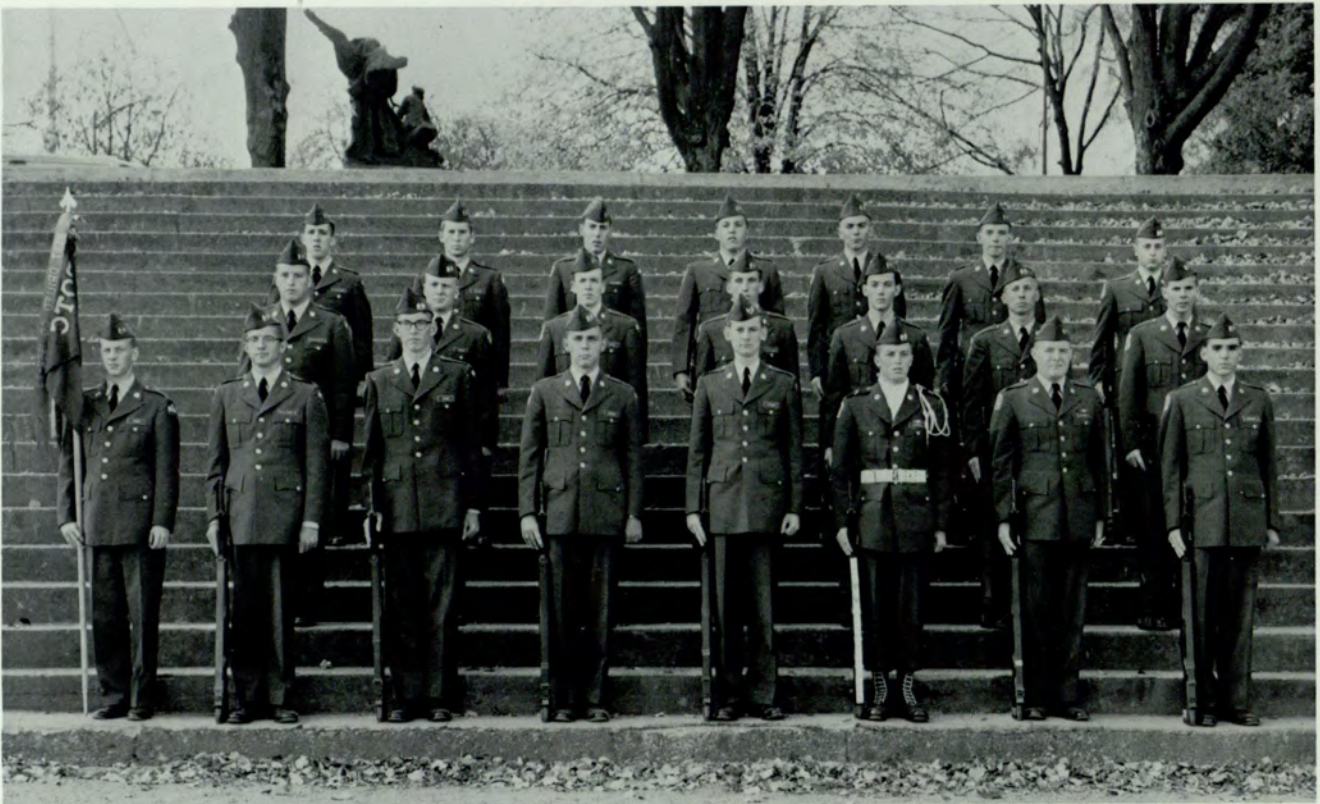

## FIRST PLATOON

*1st Squad:* Carr, Guidon Bearer, Williams, Doss, Cooper, Dorsey, Daniell, Sloan, Johnson.

*2nd Squad:* Blalock, Frost, Byrd, Baughman, Kent, Dodd, Cottogin.

*3rd Squad:* Blalock, Eaves, Wilensky, Blake, Cameron, Coleman, Bagley.



Cadet 1st Lt. Brownlee  
PLATOON LEADER



Cadet 1st Sgt. Magruder



Cadet Sgt. Bray



Cadet Sgt. Purcell



Cadet Sgt. Baumgras



Cadet Sgt. Bowers



Cadet Capt. Hogue  
CO. COMMANDER



Cadet 1st Lt. Sorensen  
PLATOON LEADER



Cadet Sgt. Wright



Cadet Sgt. Dodd



Cadet Sgt. Douglass



Cadet Sgt. Reese

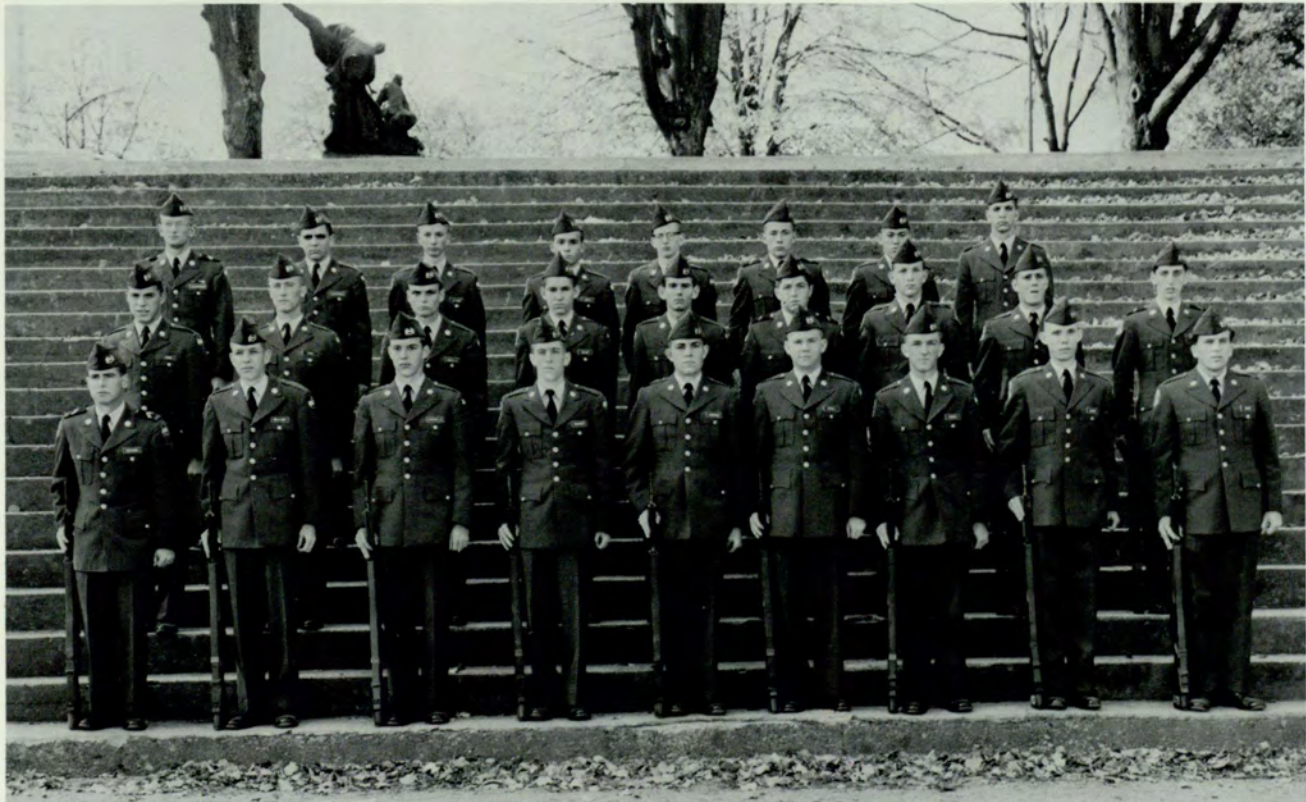

SECOND PLATOON

*1st Squad:* Buckner, Bellamy, Cooper, Barrett, Dunning, Buell, Abner, Dehart, Duke.  
*2nd Squad:* Lond, Dionne, Abner, Bauer, Cutler, Dodson, Boyle, Brader, Carinelli.  
*3rd Squad:* Gilbertson, Cantrell, Allman, Beck, Anderson, Chrietzberg, Bertrand, Gibbs.

# B Company

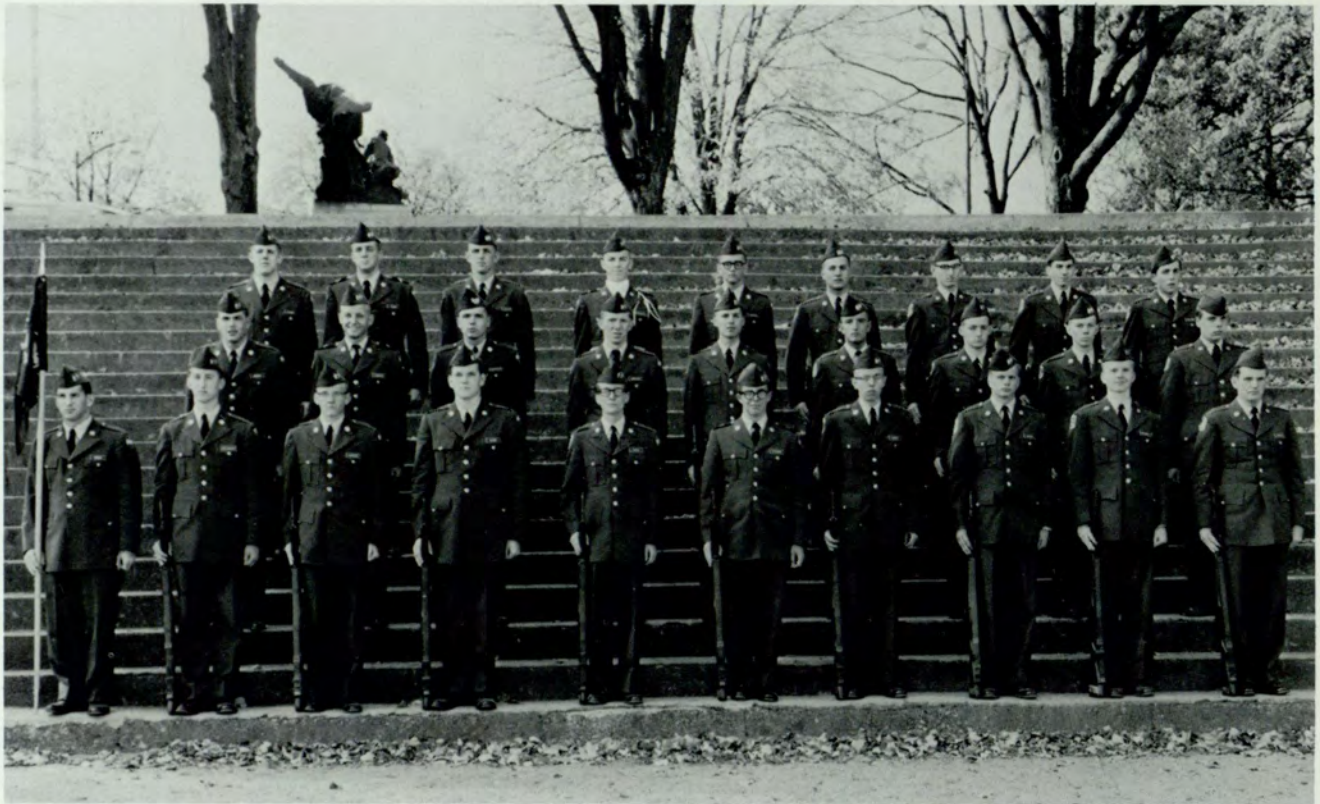

## FIRST PLATOON

*1st Squad:* Minor, Guidon Bearer, Handleman, Labudde, Horne, Ward, Goodwin, Hayes, Gilers, Chapman, Howell.

*2nd Squad:* Hardy, Johnson, Harrison, Simpson, Kalmbach, Koppes, Friedrich, Garrett, Ivey.

*3rd Squad:* Crosby, Aiken, Lockridge, Colley, Jackson, Johnson, Jones, Holcombe.



Cadet 1st Lt. Clawson  
PLATOON LEADER



Cadet 1st Sgt. Fieldman



Cadet Sgt. Bazemore



Cadet Sgt. Hale



Cadet Sgt. English



Cadet Sgt. Warlick



Cadet Capt. Strange  
CO. COMMANDER



Cadet 1st Lt. Burton  
PLATOON LEADER



Cadet Sgt. McCollum

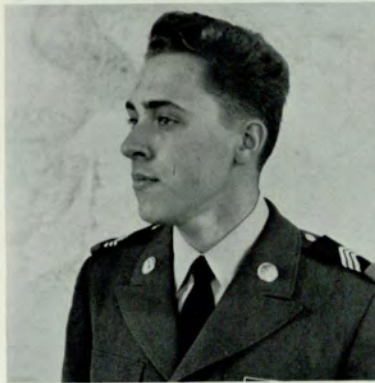

Cadet Sgt. Pulaski



Cadet Sgt. Fitzpatrick



Cadet Sgt. Suddath

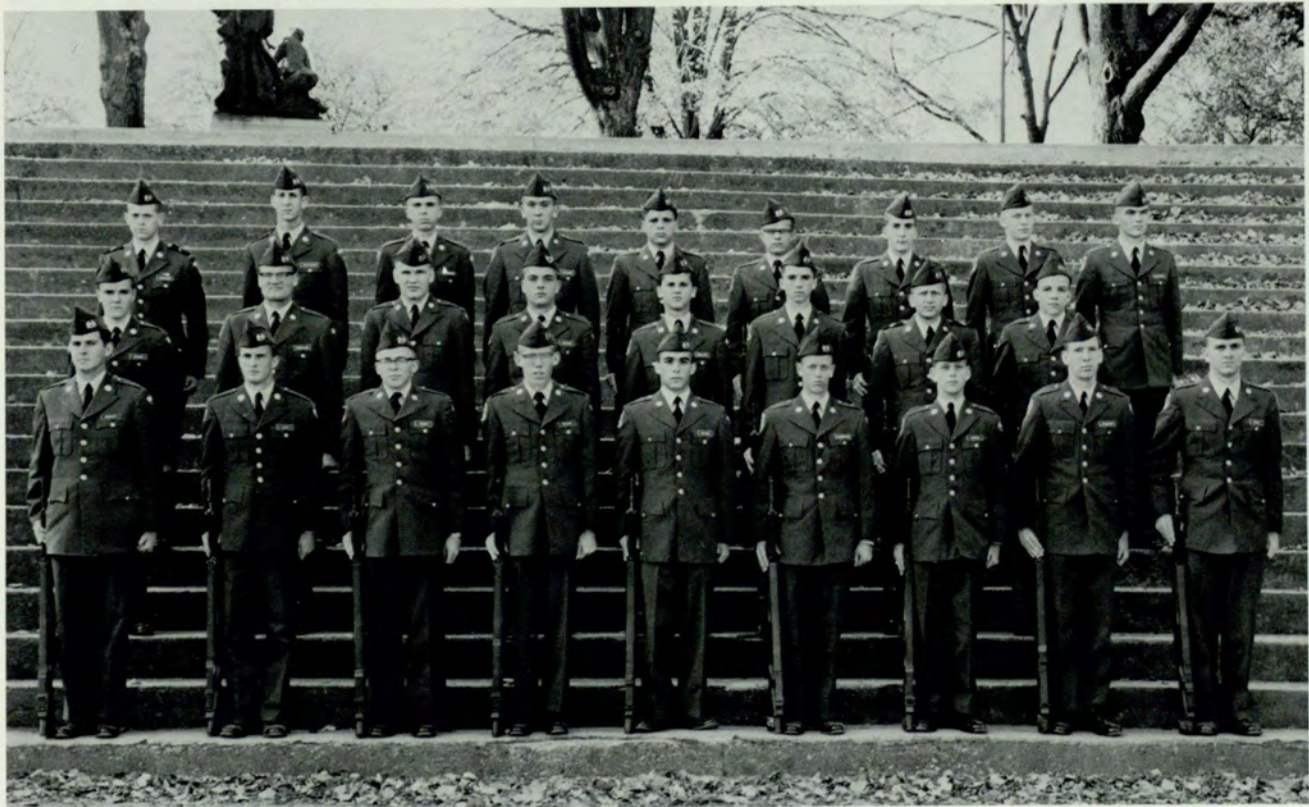

SECOND PLATOON

*1st Squad:* Wesbitt, Lett, Hines, Hulsey, Hooper, Langstone, Hughie, Johnson, Heck.  
*2nd Squad:* Evans, Wheeler, Ison, Graham, Gregory, Ganey, Lawler, Fisher.  
*3rd Squad:* Hancock, Stevenson, McLeod, Fralish, Holland, Hinton, Horsley, Haynes, Mayfield.



# C Company

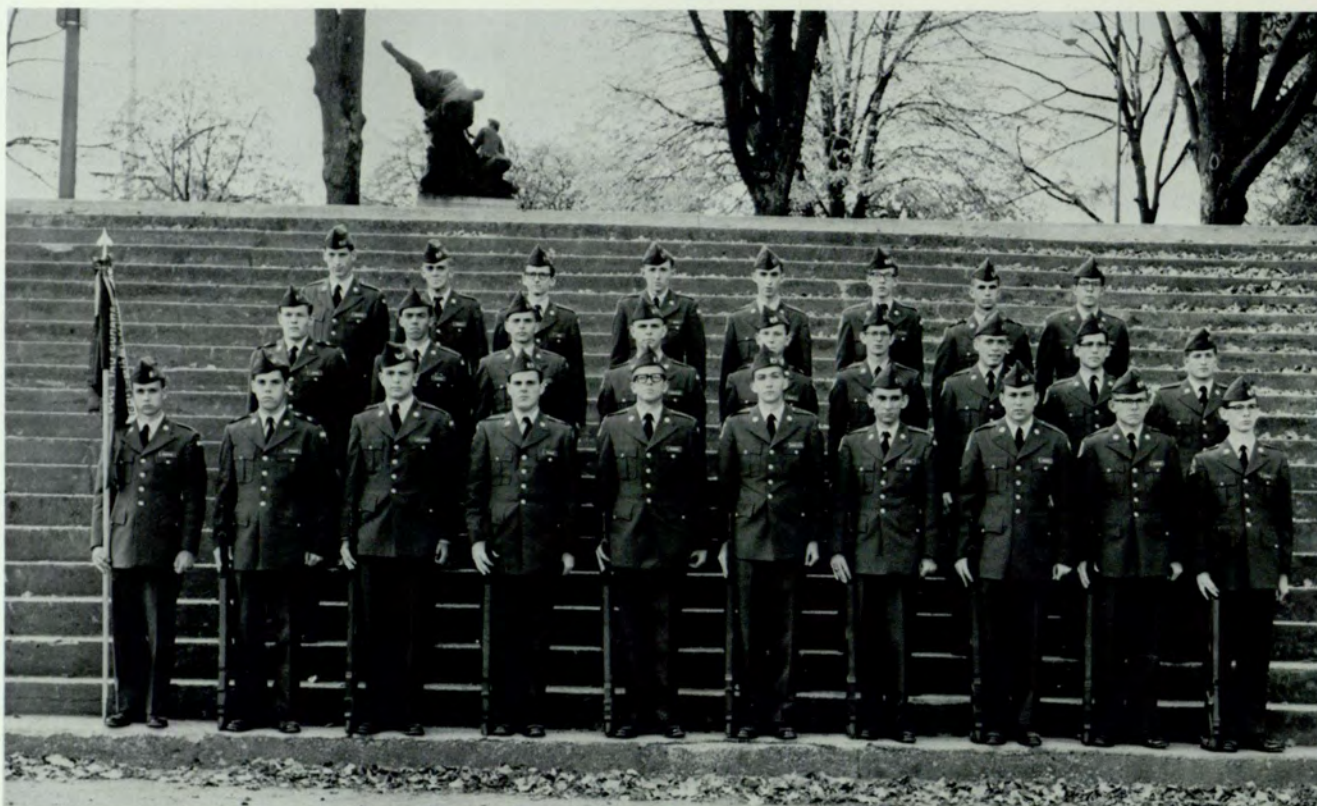

## FIRST PLATOON

*1st Squad:* Griffin, Guidon Bearer, Stuart, McAllister, Prince, Puckett, Price, Payne, Moran, Lombard, McBath.

*2nd Squad:* Astin, Slater, Perdue, McCarley, Miles, Price, Quigley, Newton, Sikes.

*3rd Squad:* Newton, Noble, Lewis, Moss, Patrick, Pittman, Peters, Porter.



Cadet 1st Lt. Sosby  
PLATOON LEADER



Cadet 1st Sgt. Goodrum



Cadet Sgt. Rimer



Cadet Lt. Conn



Cadet Sgt. Helan



Cadet Sgt. Knight

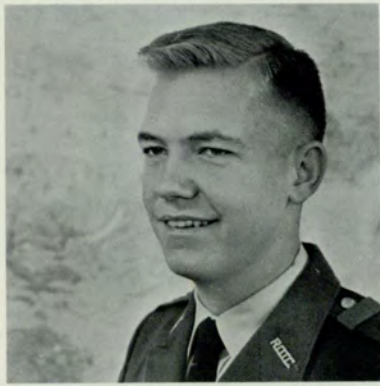

Cadet Capt. Long  
CO. COMMANDER



Cadet 1st Lt. Austin  
PLATOON LEADER



Cadet Sgt. Brooks



Cadet Sgt. Stewart



Cadet Sgt. Stephens



Cadet Sgt. Knowles

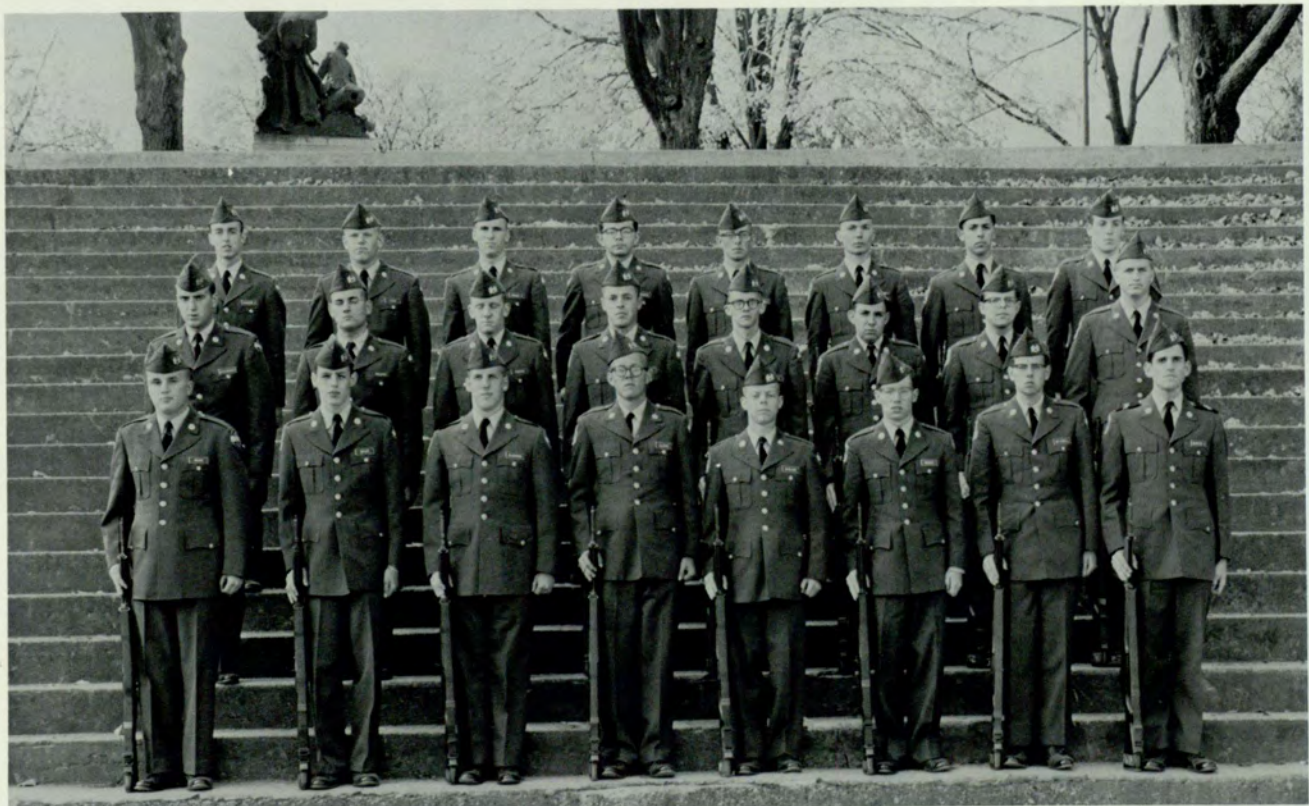

SECOND PLATOON

*1st Squad:* Orosz, Miles, Gladding, Oliver, Rawlins, Mobley, Mitchell, Newton.  
*2nd Squad:* Rauschenberg, Pollock, Garvin, Paulk, Parks, Owen, Chapman, Rainwater.  
*3rd Squad:* Parker, Lyle, Owens, Higdon, Mitchell, Macker, Leveto, Kincaid.

# D Company



## FIRST PLATOON

*1st Squad:* Royal, Guidon Bearer, Turner, Sheahan, Soublis, Nemeth, Johnson, Womack, Wheeler.

*2nd Squad:* Sorrells, Cocking, West, Roedler, Henderson, Stegal, Strawser.

*3rd Squad:* Arnold, Thorne, See, Shead, Wright, St. John, Wilson, Wheeler.



Cadet 1st Lt. McCormick  
PLATOON LEADER



Cadet 1st Sgt. Atchison



Cadet Sgt. Anderson



Cadet Sgt. Diffenderfer



Cadet Sgt. Everett



Cadet Sgt. Suggs  
Sgt. Band Co.



Cadet Capt. Duncan  
CO. COMMANDER



Cadet 1st Lt. Ortman  
PLATOON LEADER



Cadet Sgt. Askew



Cadet Lt. Bledsoe  
Lt. Band Co.



Cadet Sgt. Eves  
1st Sgt. Band Co.



Cadet Capt. Travis  
Band Co. Commander

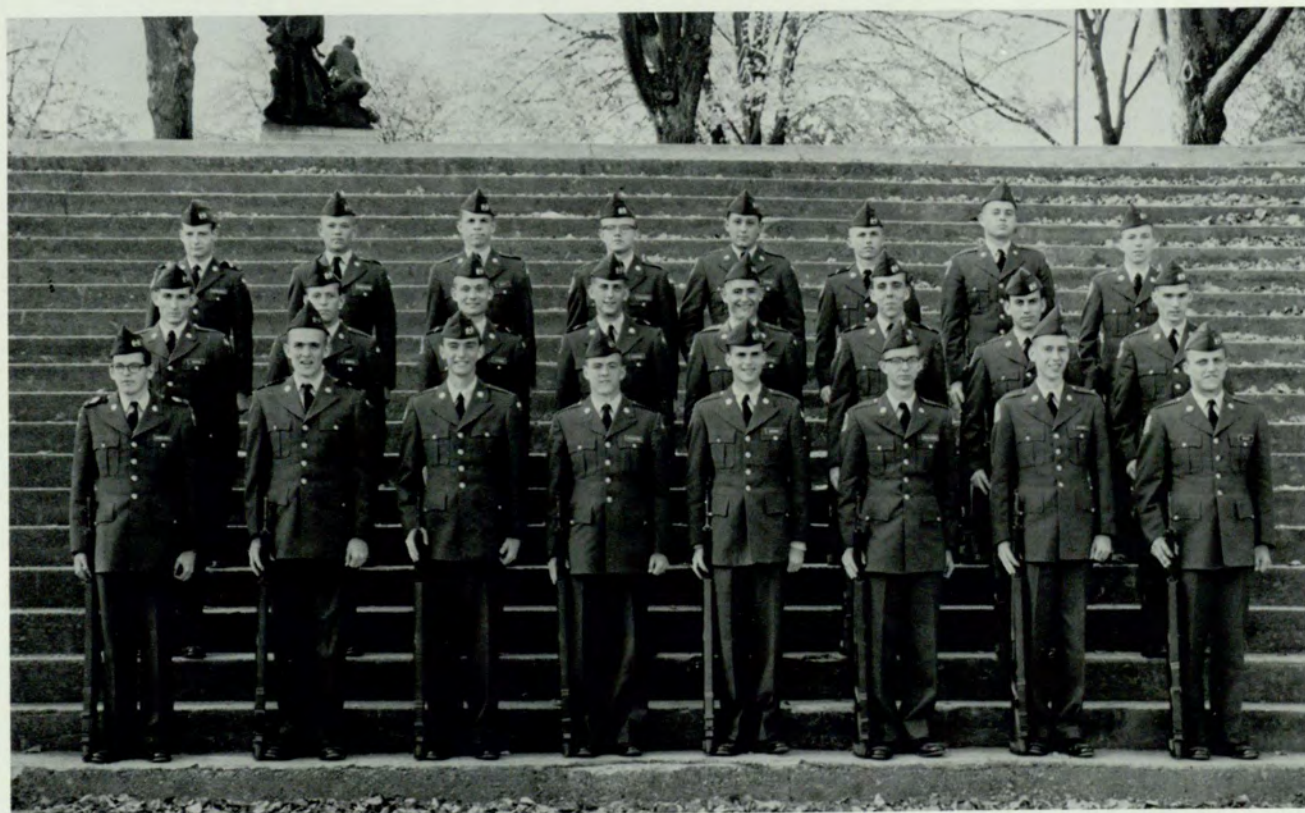

SECOND PLATOON

*1st Squad:* Berryhill, Temple, Sidey, Stanford, Hapney, Williamson, Zackry, Wiley.  
*2nd Squad:* Shupe, Snipes, Strong, Steckel, Stubbs, Busby, Avery, Scarborough.  
*3rd Squad:* Benhardt, Templeton, Rippy, Stephens, Utzman, Welch, Taylor, Salters.

# E Company



## FIRST PLATOON

*1st Squad:* Spindel, Guidon Bearer, Williams, Purcell, Gore, Hostrom, Hewi.

*2nd Squad:* Mason, Chastine, Claxton, Crook, Bailey, Mumford.

*3rd Squad:* Thomason, Byerly, Gentry, Peters, Kerbel.



Cadet 1st Lt. Hart  
PLATOON LEADER



Cadet Lt. Summerville



Cadet Sgt. Goff



Cadet Sgt. Ratteree



Cadet Lt. Rivers  
Lt. Band Co.



Cadet Sgt. Tyson

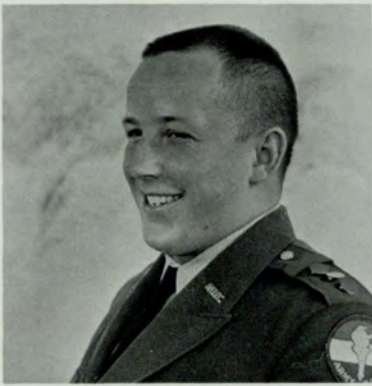

Cadet Capt. Parks  
CO. COMMANDER



Cadet Capt. Walters  
BATTALION S-4



Cadet Capt. McLendon  
BATTALION S-2



Cadet Capt. Reams  
BATTALION S-3



Cadet Capt. Howard  
BATTALION S-1



Cadet Sgt. Rubin



SECOND PLATOON

- 1st Squad:* Epps, Templeman, Smith, Rollins, Butler, Mackenzie.
- 2nd Squad:* Cool, Thomas, Faulkner, Sharp, Shoaf, Ollman.
- 3rd Squad:* Adams, Cruse, Dickson, King, Gardner, Paul.



Col. Culp looks on as the cadets are inspected.



That's right, Cadet; take the weapon.

## Federal Inspection



The Battalion passes in review.



The inspection is over and Georgia State did well as usual.

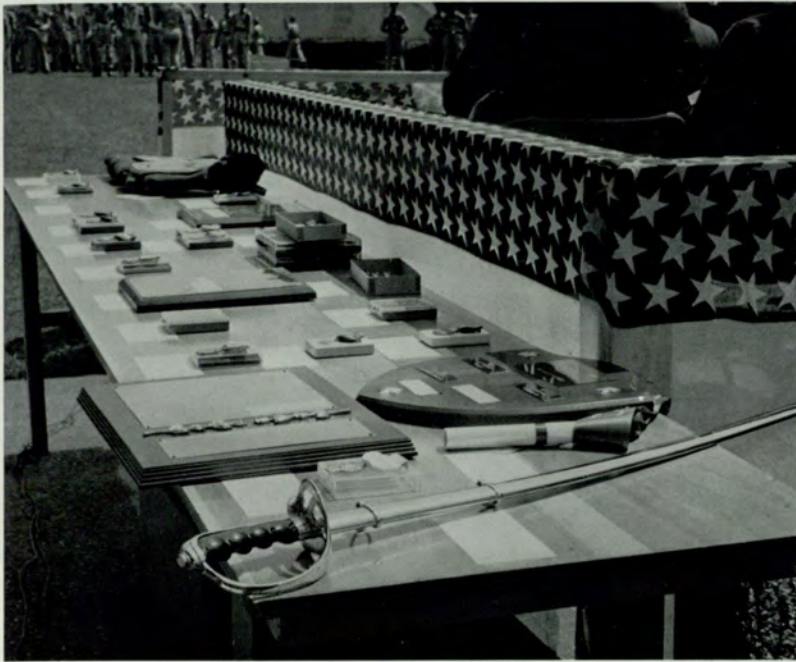

The rewards of excellence.



Cadet Sgt. Reams in perfect form.

## Awards Day



Rewards are often more than medals



The distinguished about to receive their awards.





A Rose for a Rose—Miss Barbara Gilreath, Battalion Sweetheart.



Miss Gilreath and Col. Reeves dance the Sweetheart's Waltz.



Guests are greeted by officers in receiving line.



The food was fine . . .

## THE MILITARY BALL

. . . and the band played on



# BATTALION SWEETHEART AND HER COURT



MISS GWEN WELLS  
"B" Company



MISS JUNE GESNER  
"C" Company



MISS LINDA MCGARR  
"D" Company



MISS BARBARA GILREATH, "A" Company  
Battalion Sweetheart



MISS LINDA PHILLIPS  
"E" Company



MISS MARY LINDA DILLION  
Staff Sponsor



MISS LINDA GREEN  
Band Company



MISS SIDNEY BIGGERS  
Pershing Rifles



MISS MARY LONG TIMMERMAN  
Scabbard and Blade

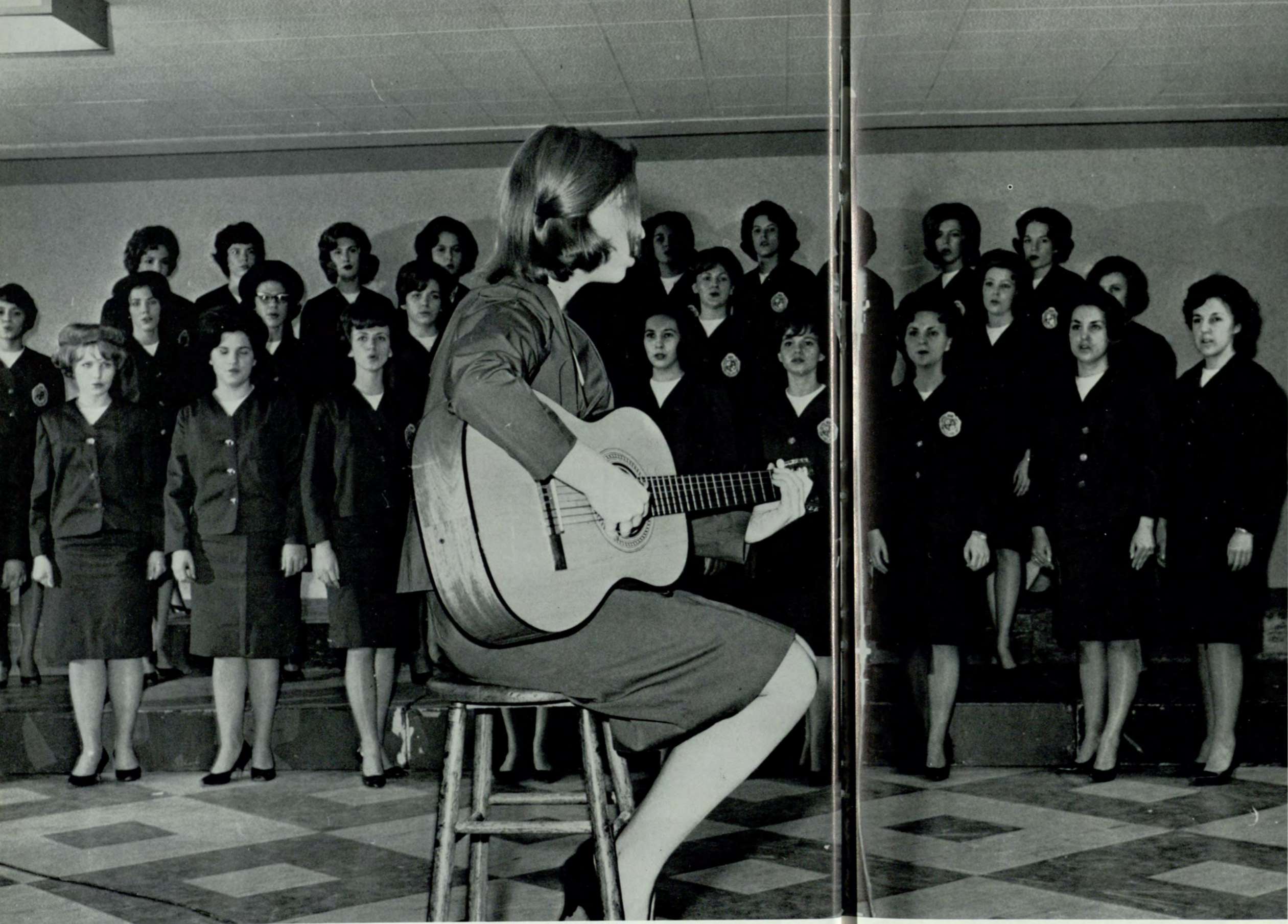

**50**  
ORGANIZATIONS

# Sororities . . .



The bases for sororities are much like those found today in the forming of neighborhood clubs, or high school organizations or professional groups. They became friends; they enjoyed a club to promote association. The girls in these groups wanted pins, colors, secrets and programs. When all these were attained, the sorority was practically created. Similar beginnings are found for almost every one of the groups at Georgia State College.

Sororities play an important part in our college life. Through the closer association of a small group within a large college, individuals learn to live with and understand others. They develop leadership abilities and social graces for more well-rounded lives after college.

**ΑΟΠ**

**Ξ**

**Δ Ζ**

**Τ**

**Α Φ**

**Σ**

**Μ Ρ Σ**



Alpha Xi Delta Fraternity was founded April 17, 1893, at Knox College, Galesburg, Illinois; the Delta Xi Chapter was established on the Georgia State campus in March, 1963.

The major project of all chapters of the Fraternity is to combat juvenile delinquency, each chapter working within its own area for this cause. Each year the Delta Xi Chapter sponsors a scholarship for a foreign student studying at Georgia State. The Alpha Xi Delta Cup is awarded each year on Honors Day to an outstanding woman student. Combined with other fraternal organizations and projects within the Chapter are an important part of the social life of Alpha Xi Delta, while the spring formal is the highlight of the year with the tapping of the new officers and the presentation of inter-sorority awards. The Alpha Xi's actively participate in promoting activities on the campus and have made outstanding contributions to the school's program.



Pat Thomas  
PRESIDENT



Joan Smyly  
VICE-PRESIDENT

Evelyn Hinesley  
MEMBERSHIP CHAIRMAN

Susan Hill  
RECORDING SECRETARY



Judy Schenck  
PLEDGE TRAINER

Dixie Ivey  
CHAPLAIN

**Alpha  
Xi  
Delta**

**A**

**≡**

**Δ**

NOT PICTURED

Delores Green  
 Joyce Hunt  
 Karon Kelly  
 Lorna Linhart  
 Elizabeth McCurley  
 Lynda Plunkett  
 Dianne Prator



Alpha Xi Delta sisters enjoy dinner in rustic atmosphere



Adele Ahlquist



Kay Blair



Susan Cammon



Pat Camp



Gayle Clark



Marie Clem



Cheryl Holland



Marilyn Johnson



Loy Laird



Nancy Law

**Alpha  
 Xi  
 Delta**



JoAnn McCord



Mary McKenzie



Alyce McMullan



Jane Morgan



Jerry Noles



Faye Norman



Julia Perry



Alpha Xi Delta exhibit for Mother-Daughter Tea



Rushes admire sorority jewelry



Nancy Pirkle



Candy Plummer



Mary Beth Plyler



Beth Salmond



Nina Spivey



Mary Stubbs



Margaret Whitley



Sandra Wilkins

A

≡

Δ

Alpha Omicron Pi was founded nationally at Barnard College of Columbia University in 1897 by four girls who were dedicated to loyalty and friendship. Since its founding at Georgia State in 1956, Gamma Sigma Chapter has strived to achieve the high goals of character, scholarship, service and fellowship.

AOPi's hold many titles on campus. Among those held are the 1963 May Queen, 1st Runner Up in the 1963 Homecoming Queen Contest, 1st Runner Up in the 1963 Greek Goddess Contest, and *Rampway* Court member. In addition to beauty, the girls possess leadership abilities. They hold the titles of Sweetheart of Pi Kappa Alpha, Sweetheart of Sigma Nu, and Secretary of SGA. Members of AOPi are active in General Council, the Student Government Association, the *Signal* and the *Rampway*. Several of the girls were elected to Who's Who, and the scholastic organizations at Georgia State boast of AOPi's. We currently have members in Alpha Lambda Delta, Crimson Key, Psi Chi, and Phi Chi Theta.

AOPi's know how to party! The most outstanding sorority social events are the Pledge-Active Party in the fall quarter and the Annual Rose Ball in the spring quarter, at which time the "Most Outstanding Fraternity" trophy is awarded.

Alpha Omicron Pi signifies beauty, scholarship, and leadership, but most of all AOPi stands for sisterhood.



Vicky Cadora  
PRESIDENT



Sharon Scott  
1st VICE-PRESIDENT



Bobbi Gregory  
2nd VICE-PRESIDENT



Phyllis Shuttleworth  
CORRES. SECRETARY



Nancy Beazley  
REC. SECRETARY



Betty Harbin  
TREASURER

# Alpha Omicron Pi





Diane Austin



Charlene Bauer



Bonnie Barron



Diane Caraway



Marene Campbell



Sandra Cochran



Trew Copeland



Katherine Davis



Mary Linda Dillion



Nancy Dunbar



Nancy English



Judith Essam



New pledges enjoy refreshments

A

O

П



Angelyn Forester



Sandra Forester



Sweetheart of Alpha Omicron Pi, Don Clawson



Linda Fortune



Bonnie Gault



Sherry George



Mary Gray



Sandra Grey



Marsha Handy



Ann Hilfiker



Bebe Jones



Janet Jones



Karen Kadidlo



Barbara Lane

# Alpha Omicron Pi



Donna Marlow



Virginia Myers



Karen Newell



Greta Nichols



Gayle Mingledorff



Karen Pitman



Elizabeth Sherwood



Kay Strawser



Gail Thompson



Becky Tucker



Kay White



Marcy Wiersch



Dede Williams



Mary Williams



Paula Wilson



Susan Wood



Cynthia Young



We won the "Marlboro Contest"

A

O

П

Alpha Phi, one of the oldest national sororities on the Georgia State campus, was founded October 10, 1872, at Syracuse University, Syracuse, N. Y.

Among Alpha Phi's social events are the Fall and Summer retreats, a Spring weekend of parties, a Christmas Alumnae party and the annual Heart Dance. All proceeds from the Heart Dance go to Alpha Phi's national philanthropy, Cardiac Aid.

Positions held in Alpha Lambda Delta by Alpha Phi's include the past and present President, the present Vice-President, and Secretary. Offices have been held in Panhellenic including the present President. Alpha Phi's have served as chairmen of committees of such school functions as Freshman Orientation and Greek Week.

Within the sisterhood of Alpha Phi are five members of Who's Who, members of Crimson Key, the recipient of the 1963 "Outstanding Woman of the Year" award and the recipient of the "Freshman English" award. The sweetheart of Pi Kappa Phi is an Alpha Phi. Alpha Phi also has officers in General Council and Student Government.

Our motto "Union-Hand-in-Hand" is shared by chapters throughout the United States. The most treasured tradition of Gamma Mu Chapter is Inspiration Week during which time the new sisters are introduced to the deeper meanings of Alpha Phi's goals and ideals. The bond of sisterhood that binds Alpha Phi's produces a close relationship and a deep devotion within the sorority.



Peggy Hynes  
PRESIDENT



Mary Ann Powell  
1st VICE-PRESIDENT



Susan Dance  
2nd VICE-PRESIDENT



Charlotte Crowe  
REC. SECRETARY



Donna Little  
TREASURER



Sandra Peyton  
CHAPLAIN

**Alpha  
Phi**



Allyson Argo



Marcia Bain



Ann Campbell



Pam Champion



Page Chatfield



Linda Cook



Pat Cousineau



Lynn Dillard



Marilyn Downing

A

Φ



Jean Fike



Mary Ann Gassaway

Rushees went "Around the World" with Alpha Phi

NOT PICTURED

- Jane Ann Barton
- Pam Biles
- Eleanor Broadwell
- Dianna Buder
- Charlotte Cavender
- Sandra Cole
- Dorothy Gray
- Linda Perkinson
- Norma Power
- Lydia Howren



Danny Smith is slave auctioneer for Alpha Phi



Frosty Gunnis



Gloria Hambrick



Judy Hart



Susan Jessup



Wanda Kennemore



Pat Lee



Linda Mansell



Ann Moon



Elaine Morris

# Alpha Phi



Nancy Nunan



Ginny Poole



Claire Powell



Jane Rushin

Carolyn Smith

Lynda Smith



Carol Sullivan

Shelia Thomas

Carole Treadwell

Melinda Watson

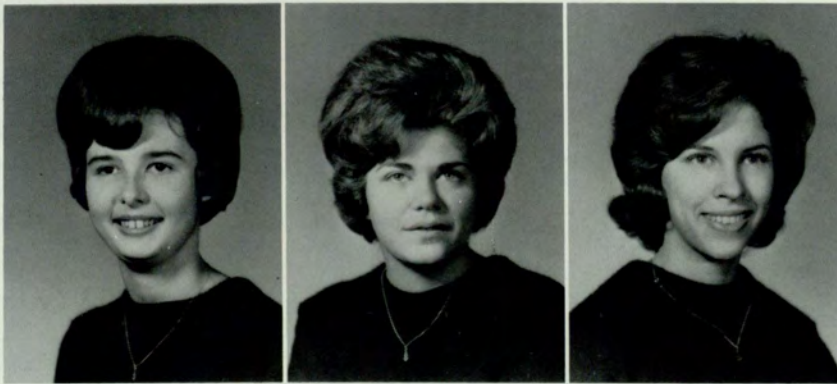

Carolyn Whatley

Judy Willbanks

Meredith Williams



The Great Pumpkin!

A

Φ

The Delta Delta Chapter of Delta Zeta was the first national sorority founded at Georgia State in 1955. Delta Zeta is the largest national sorority with 154 chapters and our chapter ranks at the top.

This year Delta Zeta's hold the titles of Homecoming Queen, 2nd Runner Up Homecoming Queen, Miss Rampway Queen and six court members, Alumni Queen and 2nd Runner Up Alumni Queen. The sweethearts of Sigma Phi Epsilon and Pershing Rifles and five of G.S.C.'s cheerleaders are Delta Zeta's.

Seven Delta Zeta's serve as Student Government officers. Also, organizations such as Alpha Lambda Delta, Crimson Key, Phi Chi Theta, Psi Chi and Who's Who have Delta Zeta's as members. Positions of Mardi Gras Chairman, President and Vice-President of Sigma Tau Iota, President of Wesley Foundation, and editors on the *Rampway* and *Signal* Staffs are held by Delta Zeta's.

The annual events of the year are the Pledge Party, Founder's Day, Spring Dinner Dance and the Silver Tree Ball, this year at which Roger Axelson, SPE, was named Man of the Year. This year the Wash-Board Band added a new sound to many sorority functions.

Delta Delta of Delta Zeta has maintained the leading position among the G.S.C. sororities by receiving the Kappa Sigma "Outstanding Sorority of the Year" trophy every year it has been given. Built on loyalty to God, to the College, and to each other, the sisters of Delta Zeta strive to uphold the traditions of a "DZ Girl."



Elaine Ogletree Martin  
PRESIDENT



Linda Jane Satterfield  
1st VICE-PRESIDENT



Ann Wilder  
2nd VICE-PRESIDENT



Joan McGahey  
REC. SECRETARY



Laura H. King  
CORRES. SECRETARY



Kathleen Watkins  
TREASURER



Jerilyn Satterfield  
EDITOR HISTORIAN



Patsy Eves  
PANHellenic DELEGATE

**Delta  
Zeta**





Lucy Abrams



Jackie Angier



Mary Angier



Carole Boyd



Nancy Brown



Marji Burgess



Ann Cantrell



Billie Ann Chapman



Mimi Clarke



Jeanne Cofield



Dancy Crum



Judie Dick Askue



Delta Zeta Halloween Party visited by President Langdale



Carolyn Gallager



Anne Gause



Barbara Gilreath



Bebe Greene

Δ

Z



Claire Harbin



Pam Harris



Elaine Hughes



Barbara Stewart served as Hostess for Georgia Legislators



Lynne Labdon



Gaye Langdon



Joy Lipop



Lynn Lytle



Angie McDowell



Judy Nix



Mariana O'Kelley



Dianne O'Steen



Peggy Owens



Shannon Perry



Lawrette Pettigrew



Lydia Pournelle



Beverly Roach



Lou Smith

# Delta Zeta



Margy Spies



Mary Starnes



Barbara Stewart



Marcia Stone



Sandy Summerville



Carole Thomas



Mary L. Timmerman



Marion Turner



Jane Warwick



Judy Wells



Sandra Wells



Brenda Whitten



Sandra Williams



Phyllis Williamson



Margaret Wynne



Delta Zeta's Man of the Year, Rodger Axelson

NOT PICTURED

- Sandra Duke
- Betsy Massey
- Diane Spencer
- Judy Tatum
- Sandra Whitlock
- Sandra White
- Trish Williams

Δ

Z

Mu Rho Sigma was founded at Georgia State in 1955 for the purpose of promoting friendship, scholarship and service for the college among married women students.

In 1956 and 1958, the sorority received the Scholarship Award for the highest over-all average among its members and in 1957, the sorority received the Sparks Scholarship Award for Advanced Study.

The Mu Rho Sigma Sorority sponsors a service project which is the Our Lady of Perpetual Help Free Cancer Home.

Regularly during every quarter Mu Rho Sigma holds teas and socials in order to extend invitations to the married women students on campus to join our organization of sisterhood.

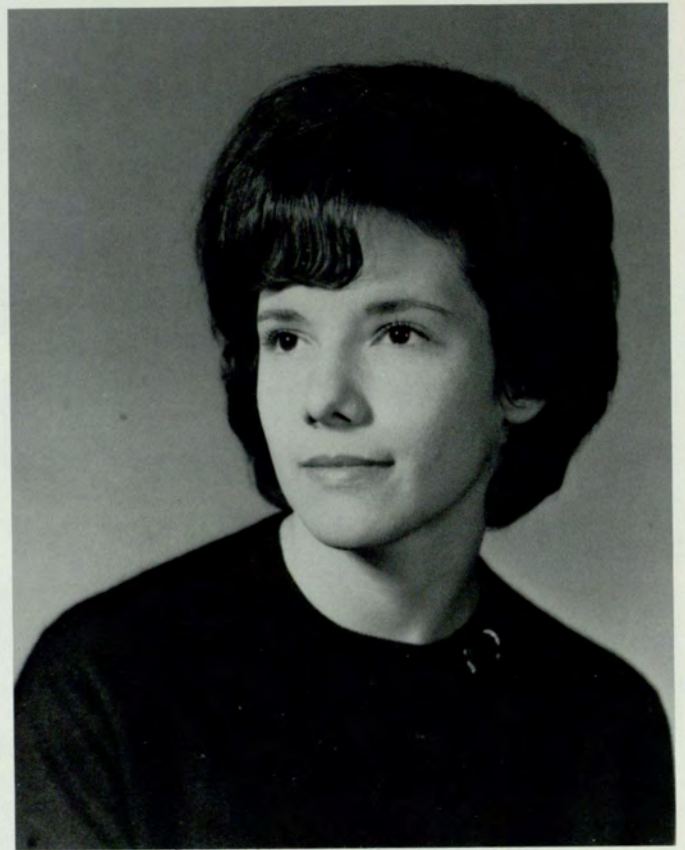

Judy Moore  
PRESIDENT



Bobby Spivey  
VICE-PRESIDENT



Linda Jones  
REC. SECRETARY



Betsy Finlay  
CORRES. SECRETARY



Willa Brandon  
TREASURER



Caroline Wilson  
MEMBER AT LARGE

**Mu  
Rho  
Sigma**

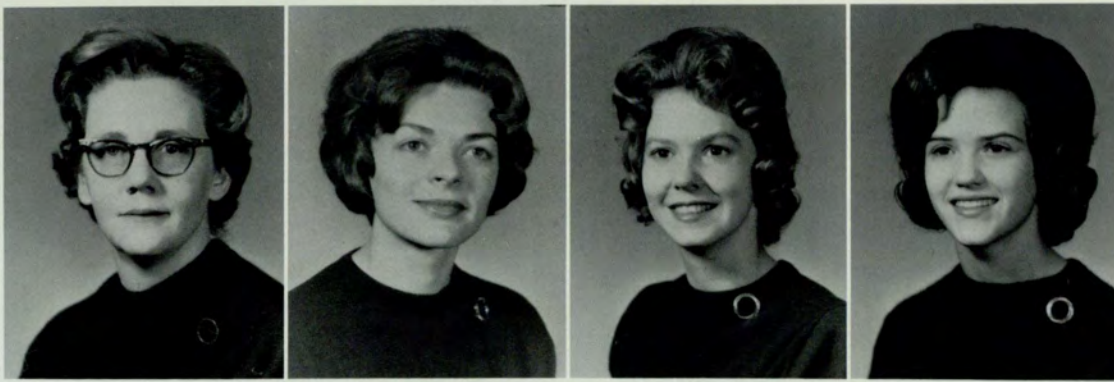

Sara Alexander

Sharon Arrowsmith

Rose Beasley

Susan Bennett



Linda Blackburn

Luverne Boone

Glenda Bott

Kathryn Burke



Lynn Carl

Delaine Davis

Louise Green

Ernestine Harvill

M

P

Σ



NOT PICTURED

- Jackie Anderson
- Lucy Clark
- Pat Cowen
- Jane Davis
- Louise Hearndon
- Ann Huggins
- Amy Jones
- Pat Parr
- Harriet Standifer
- Nanette Mason

Mu Rho Sigma's at Rush Tea



Nena Henry

Nancy Johnson

Rebecca Kendall



Our purpose is to promote service, activities and scholarship among married women students.



Darlene McCarter

Bea Morrow

Evelyn Pollock

Caryn Roberson

Pat Roberson



Annette Saunders

Dorothy South

Peggy Tabb

Carol Thomas

Yvonne Welch



Margaret Weber

Mary Ann Whidby

# Mu Rho Sigma



Tina Handleman  
PRESIDENT

On November 26, 1913, Phi Sigma Sigma was founded at Hunter College. Beta Phi is the newest of Phi Sig's twenty-seven active chapters throughout the United States. It is also the most recent addition to the Georgia State College Greek family.

Beta Phi can boast of Southern hospitality with an international spice with girls from Cuba and Israel. Our Jewish sorority will always welcome new friends as well as members.

Activities of Phi Sigma Sigma have included participation in Greek Week, Panhellenic, and General Council. We are also represented in Alpha Lambda Delta honorary sorority. We have had many parties with our Atlanta Alumnae Association. Beta Phi also acted as hostesses at a party for foreign students on campus.

Φ



Michelle Wind  
VICE-PRESIDENT



Rebecca Barrocas



Carol Weingarten  
SECRETARY

Σ

Σ



Jerry Palmer

NOT PICTURED  
Sheila Bromberg  
Frances Manning  
Jan Saperstein

Phi  
Sigma  
Sigma

Zeta Tau Alpha believes that fraternity membership gives those participating very definite and real values, a design by which each member may develop a fuller and richer life. Although the membership has more than doubled in the last two years, quality has remained the keynote of Zeta sisterhood.

Along with quality, Zeta also stresses scholarship as shown in the last year's average which was higher than the over-all campus woman's average.

Delta Lambda Zeta's have emphasized the ideals of friendship, scholarship, and activities by holding such honors as Miss Freshman, Kappa Sigma Sweetheart, Class officers, Class Senators, Crimson Key, Cheerleader, Rampway Court, Homecoming finalists, and Who's Who.

The social aspect of sorority life is never forgotten by the Zeta's who hold a major social function each quarter, besides the many get-togethers for slumber parties, Christmas Caroling, and pot-luck suppers.

The National Zeta Tau Alpha Fraternity was founded in 1898, Delta Lambda Chapter being installed at Georgia State College in 1961. Each year the Chapter presents a trophy to the Most Outstanding Woman student on campus.



Judy Carlisle  
PRESIDENT



Gwen Wells  
VICE-PRESIDENT



Barbara Smith  
PLEDGE TRAINER



Carol Cox  
SECRETARY



Charlene Wise  
TREASURER



Linda Greene  
PANHELLENIC DELEGATE

**Zeta  
Tau  
Alpha**





Donna Adcock

Margery Borom

Mary Borom

Marcia Brooks



Pat Buffington

Sally Daily

Holly Gaugh



June Gesner

Ann Glass



Nancy Heughan



Freddie Chambers seems entranced by Anne Ketchins' singing

Z

T

A



Betsy Hiers



Tommie Knight



Sue McGuire



Marilyn Masters



Refreshments after pledging



Martha Moore



Carolyn Norton



Pat Parker



Angela Penney



Linda Russell

**Zeta  
Tau  
Alpha**



Linda Settle



Jerry Shaddix



Ann Shepherd



Dianne Smith



Cheryl Southern



Celia Stokes



Denice Thomas



Elaine Brown



Maggie Burson



Mary Lou Ezell



Brooks Hunnicutt



Zeta's gather for important event



Ann Martin

NOT PICTURED  
Anne Ketchin  
Jo Anna Rader



CHEERS!!!

Z

T

A

A



PRESIDENT, Howard Schulman



Richard Floersheim



Joseph Nodvin



Bruce Rosen



Daniel Smith

NOT PICTURED  
Charles J. Berman  
Marcos A. Kerbel  
Douglas P. Strenger  
Stevan K. Trooboff

E

Alpha Epsilon Pi is the largest Jewish Fraternity in the world. The Gamma Alpha Chapter is the first social fraternity on campus to go national. Many of our members have been campus leaders and have attained high scholastic honors. The officers are these: Howard Schulman, President; Danny Smith, Vice-President; Steven Trooboff, Secretary-Treasurer.

n



Gilbert Spindel



Steve Swit



Alan Wilensky



SWEETHEART, Jean Borochoff



... and lay it down easy.

# Alpha Epsilon Pi



Paul Arnold



Mike Dalton



John Fowler



Robert Griffin



Ronnie Haliburton



Hunter Hilliard



Glen McLean



Dennis Thompson



Buddy Touard



Fred Walters



Jimmy Woodall

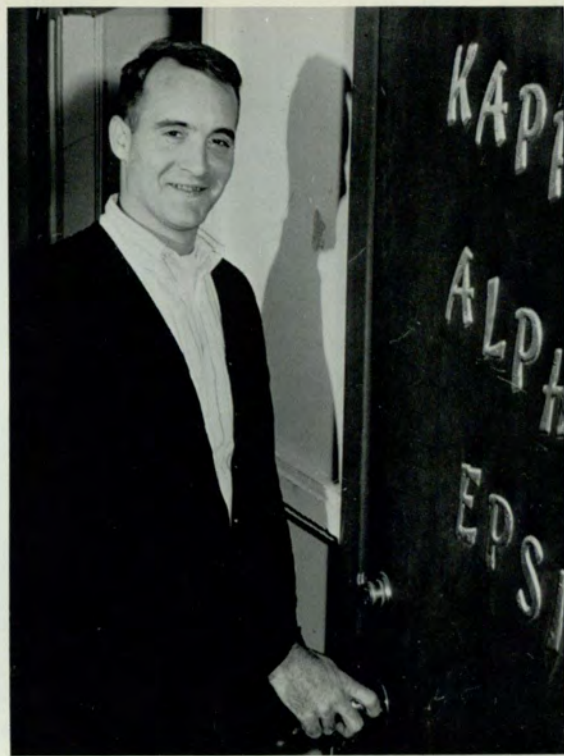

PRESIDENT, Don McNew

Kappa Alpha Epsilon, a local fraternity, was founded at Georgia State in 1959.

Male students in good academic standing are eligible for membership in this organization.

Kappa Alpha Epsilon's aims are to promote scholarship within the organization, to aid in the character development of its members, and to ultimately obtain a charter from Kappa Alpha.

The fraternity received the I.F.C. softball championship in 1963; I.F.C. football, 1963. KAE won the all sports trophy in 1963.

NOT PICTURED

Gary Danials  
Sam Godsey  
Gary Hill  
James Jennings

Jerry Johnson  
Ken Massengale  
Dink Vaughn

# Kappa Alpha Epsilon



KAE usually has a winning football team!

# K

# A

# E



Gene Abrams      John Anderson      Allen Austin      Buddy Ball



Don Baughman      Charles Bostwick      Stanley Brader      Edward Burnett



Cliff Carr      Jimmy Carroll      Tony Claxton      Charles Cutler

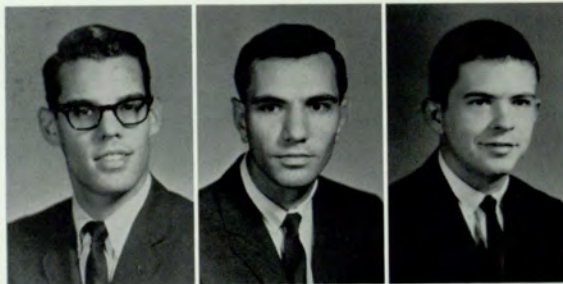

Steve Daniel      Lee Davis      Robert Ellis

**NOT PICTURED**

- Buddy Lord
- Demetrios Ma cris
- Tommy Mallory
- Jim Mikel
- Bill Pirkle
- Buddy Smith
- Bill Stewart
- Terry Templeman
- Marion Wells
- Ken Barber
- John Baskett
- Herb Burgess
- Ron Campbell
- Gordon Catts
- Robert Chastain
- Don Dean
- Frank Ergle

- Gene Epps
- John Fagot
- Donald Hanna
- Jack Hanna

**NOT PICTURED**

- Joe Feagins
- Don Fowler
- Bobby Hardwick
- Ted Heck
- Walter Holland
- Gresham Howren
- Joe Hudson
- Gary Keinat



John Green      John Crevis      Jerry Harney      Thom Hill



PRESIDENT, Bobby Priest

Kappa Sigma, the largest social organization at Georgia State, exemplifies scholarship, leadership and above all, brotherhood.

Scholastically, Kappa Sig's average has ranked in the top two fraternities constantly. Kappa Sigma was awarded the I.F.C. scholarship trophy for last year and the fraternity average surpassed the school's all men's average for the third quarter.

The fraternity's record of leadership speaks for itself. This year key positions such as: Student Government president, Inter-fraternity Council president, General Council Vice-President, and Student Government Chief Justice were all held by Kappa Sigmas. Since the chapter was founded in 1958, twenty brothers have been elected to *Who's Who in American Colleges and Universities*.

Kappa Sigma practices brotherhood in other facets of life as well as college activities. Each year the fraternity participates in the Empty Stocking Fund and March of Dimes drives.

# Kappa Sigma



Jim Howard      Ronald Howren      Gary Jones      Tim McCabe



Joe McCannon      Ernie McCollum      Olin McCormick      William Meadows



SWEETHEART, Gwenn Wells



Ronnie Medeiros      Bud Millenbaugh      Tim Moran      Howard Olson      Harold Pirkle      Pete Poulos



Frank Powell      Thomas Price      Jimmy Priest      Paden Reeves      Bob Reeves      Chris Reynolds



Joe Sheram      Gordon Siefferman      Joe Smith      Bill Sockwell      Ellis Warlick      Fred White



Lewis Wills      Henry Wood

K

Σ

Epsilon Nu Chapter of Pi Kappa Alpha was chartered at Georgia State College in 1960, having as one of our primary purposes the establishment of friendship on a firmer and more lasting basis.

In addition to various service projects, such as an Annual Christmas Party at the Scottish Rite Children's Hospital, Pikes enjoy many social activities during the year. These include the fall quarter Buccaneer Party, the Halloween Barn Party, the New Year's Eve Party, and the winter quarter Founders' Day Banquet and dance with other Georgia chapters. In the past year, Epsilon Nu chapter was rated second in its district. Spring quarter brings the Dream Girl Banquet and Annual Beachcomber. Pikes are also hosts to "open" monthly parties.

Pi Kappa Alpha members with positions in Student Government include junior class president, sophomore class president, and sophomore class senator. Pikes also hold offices on the Interfraternity Council and the *Rampway* staff, with several members with rank in the advanced ROTC program.

Our faculty advisor, Dr. Paul G. Blount, is head of the English Department and District President of Pi Kappa Alpha. Our Dream Girl, Miss Mary Linda Dillion, not only holds several beauty titles, but also is a member of Crimson Key Honor Society.



PRESIDENT—Al Duncan



William Addison

John Aiken

Charles Barrett

John Beisel

David Bernhardt

Hoyt Brown

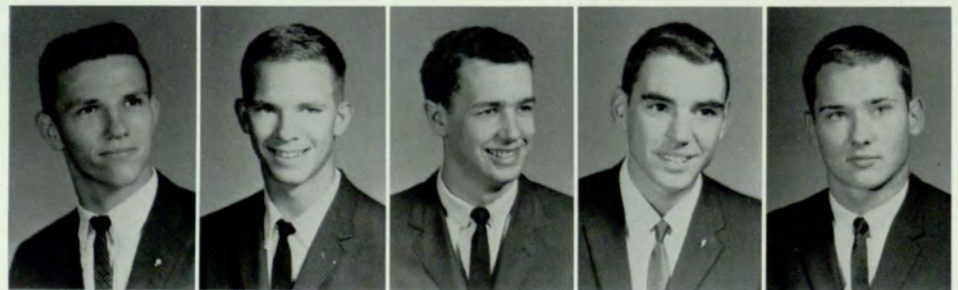

Randy Clark

Richard Corbett

Robert Griffin

Frank Johnson

G. A. Keaton

# Pi Kappa Alpha

NOT PICTURED:

Jerry Sanders  
Russell Gladding  
Ralph Hammond  
Billy Shepherd  
Denton Smith  
Mike Hathcock

Ed Roehm  
Sam Leveto  
Shannon Kennely  
Ken Wardlaw  
Don Lamkin  
Ken Smith





Thomas Knox      George Manners



David Mobley      W. E. Mumford



Cokes, Pizzas, Games . . .



Howard Nichols      Paul Norris      Buford Price      J. V. Quigley      Dannie Rainwater



James Don Rogers



SWEETHEART—Mary Linda Dillion



R. A. Rauschenberg      F. G. Wheeler

Π

K

A

Beta Kappa Chapter of Pi Kappa Phi was installed at Georgia State in September of 1954. Harmonious accord and unfaltering loyalty to the College and its administration and an enrichment of life through the everlasting bonds of brotherhood are the desires of Pi Kappa Phi Fraternity.

Some of the many social events of the year are the annual Rose Ball, the annual Jungle Party, the annual Founders Day Banquet, and the New Year's Eve Party.

Pi Kappa Phi was founded in Charleston, South Carolina, on December 10, 1904, of Southern origin. We have expanded until now we are represented geographically over the entire nation. Pi Kappa Phi was one of the first Fraternities to have a National scholarship program with a National Scholarship Committee. As some of the aims of the Fraternity, Pi Kappa Phi develops within men fraternal friendship, social responsibility, leadership, scholarship, democracy, and valuable experience.

Through this wide association of men from all walks of life, a fact made possible by membership in Pi Kappa Phi fraternity, the members are made more aware of their fellow man and more inclined to be good citizens.



PRESIDENT FALL QUARTER, John Whitley

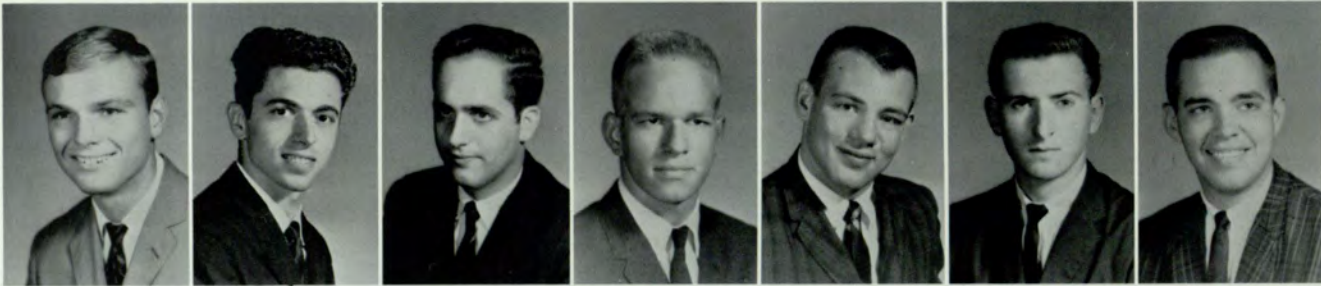

Gary Abner      Robert Baldwin      Louis Bell      Candler Brooks      Ed Bryant      William Cox      Don Diffenderfer



John Donaldson      Clayton Doss      John Droughton      Charles Esther      William Fisher      James Fountain      Bill Gammage



# Pi Kappa Phi

You can lead a horse to water, but . . . ?



PRESIDENT, WINTER QUARTER. Ronnie Rabun



Charles Goodrum



David Hardy



Dan Healan



Thomas Howell



Jack Hunter



Glenn Johnson



William Lawler



Fred Lindquist



Mason  
McAllister



Dunham  
McAllister



Bill Milam



Jerry Ragsdale



George Roedler



Carl Shelfer



Sidney Sorensen



John Spotts



Thomas St. John



Paul Stevens



Charles Stubbs



Robert Suddath



Charles Thomas



Trawick Ward



Lewis Wells



Robert Wise



Johnny Wolfe

NOT PICTURED

Paul Baumgras  
Frank Berry  
Jim Cooper  
Randy Healan  
Paul Jenkins  
Lance Macon

John Morris  
Ronald Rearich  
Bill Sosby  
Larry Stanford  
Don Voyles  
Bud Waddell



SWEETHEART, Jane Rushin

Π

K

Φ



David Abbott      Richard Askew      Jerry Bailey      Jack Bazemore



Bill Beeler      Eulas Blalock      Homer Brisendine      Jim Burton



Mel Burton      Burch Cameron      Don Clawson      Bradley Conn



Pat Cravens      John Everett      Dick Field      Jimmy Fletcher

NOT PICTURED

Joe Hawks  
Fred Burton

Chris Fluehr  
David Fredrich  
Virlyn Gaynes  
Harry Hammond

Ed Hart  
Cole Hatch  
Randy Hesser



PRESIDENT, Rhett Word

Sigma Nu Fraternity was founded on January 1, 1869, at Virginia Military Institute. Today our fraternity is represented by over 150 chapters in 47 states and Canada, with a membership totaling over 85,000. Sigma Nu ranks among the top five fraternities in the United States and is today one of the leaders in the fraternal system—international in scope and progressive in both outlook and development. Eta Gamma Chapter was installed at Georgia State College on May 17, 1959.

Sigma Nus are athletes, scholars, and leaders. Active in schoolwide activities, brothers hold editorships on the *Rampway*; Vice-President and other offices of the Student Government Association. Five brothers were named to *Who's Who in American Colleges and Universities* for the year 1963-1964. In annual Greek Week competition, Sigma Nu won first place in Sing Night.

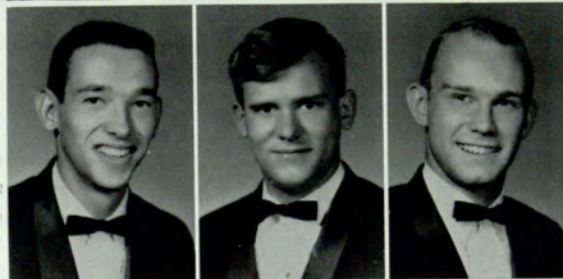
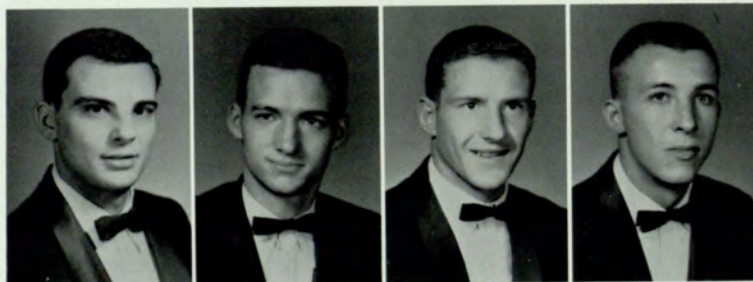

**Sigma  
Nu**



Curtis Hester

Bart Hickman

Gerald Koppes

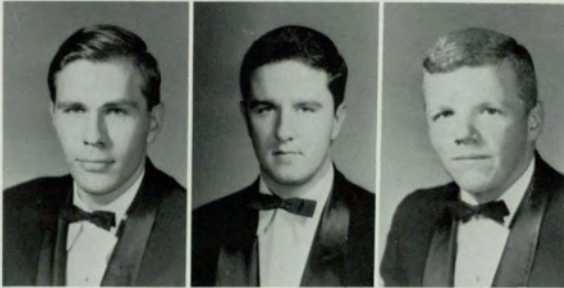

Thomas Law

Doug Logan

Tom Magueire



Come and get it . . .



Bob Massey

Richard McCray

Charles McDonald

Harris McLendon

Sidney Minor

Major Morgan

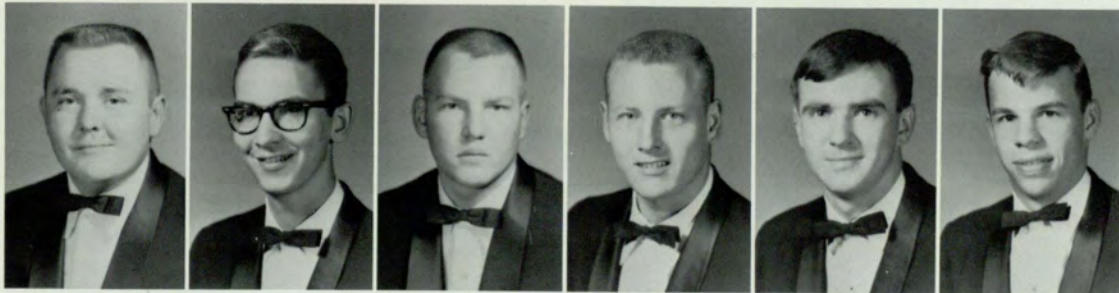

Wayne Priddy

Ben Purcell

Al Ratteree

Leroy Reese

Doyle Ricks

Danny Rippy



William Rogers

Ed Russell

Wally Shows

Adrian Smith



Buster Stevens

Sonny Strawser

Jerry Tyson

David Wynne



SWEETHEART, Kay Strawser

Σ

N

Sigma Phi Epsilon, Georgia Beta Chapter, was installed at Georgia State in May of 1955. On the school campus the SPE's seek to maintain lofty ideas of brotherhood, scholarship, and fraternalism. Sig Eps are also active in athletic, social, and academic functions around the school, having won many trophies for outstanding performances in these fields. Brothers in SPE hold the offices of vice-president of the I.F.C., member of Executive Committee of the General Council, Greek Week Chairman, and several chairmen of Greek Week committees plus other class offices.

The Summer Camp for Underprivileged Children sponsored by SPE is the only one of its kind in Georgia. Of all the social activities of the year the annual Sweetheart Ball held in May of each year is the highlight.



Tommy Wolfe, PRESIDENT



George  
Armstrong

Rodger Axelson

Johnny Bonanno



Sammy Brownlee

Frank Buchanan

James Garner



David Goff

Henry Huckaby

Ted Hughes

Guinn Jenkins

# Sigma Phi Epsilon

NOT PICTURED:

- Rick Beck
- Robert Blackman
- Demmy Coffee
- Weldon Crook
- Billy Kalb
- Terry Mann
- Emory Morgan
- Kent Ortman
- Wilmont Phillips
- Don Raines
- Don Sawyer
- Rusty Williams



Dr. Dressel, Beverly Roach, Tom Wolfe at Annual Sweetheart Ball

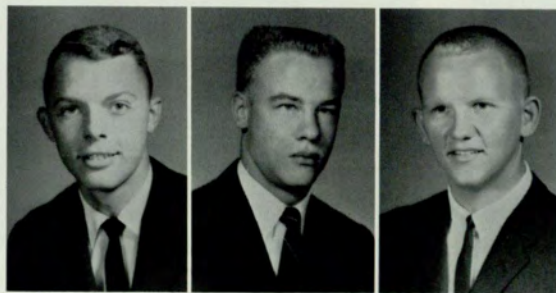

J. L. Little      Doug Manary      W. F. Mobley

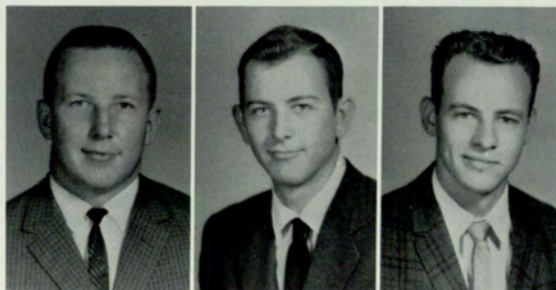

James Parks      Mike Redmond      James Rucker



SWEETHEART—Beverly Roach



W. B. Tyson      Alec Ward      Ronald Woods



"We do party" (often)

Σ

Φ

E

Alpha Kappa Psi, the first professional fraternity in business, was founded on October 5, 1904. It was incorporated in New York on May 20, 1905, and it is a charter member of the Professional Interfraternity Conference.

The fraternity is made up of 131 collegiate chapters and 40 alumni chapters. Each chapter conducts a definite program of professional activity each year. Such activity includes speakers on economic, business and educational topics; industrial tours, research projects and service to the school. In addition, the conduct of a reasonable number of social and fraternal activities is encouraged.



Will McQueen, PRESIDENT

A



Barry Sears  
TREASURER



Al Temples  
REC. SECRETARY



Tom Hembree  
COR. SECRETARY



Gary Norman  
MASTER OF RITUALS



Wiley Adkins

K



Tom Armstrong



Douglas Buice



Owen Collins



Howard Davis



Bob Forstall

Ψ



Mike Hamby



Reggie Hunt



Fred Lindquist



Larry Peters



Kenneth Reese



Earl Russell



Ronald Stephens

Alpha  
Kappa  
Psi



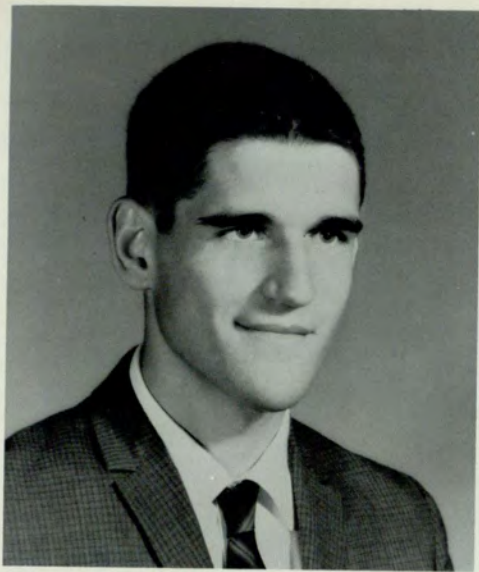

Ronald Newton  
PRESIDENT



Virginia Myers  
SECRETARY-TREASURER



Charlene Bauer



Tommy Fowler



Robert McBath



Donald Newton



Catherine Wilburn



The Westminster Fellowship is a body of Christian people who have expressed their faith through the Presbyterian church and who wish to do their share on campus for the glory of God and the honor of man. Although the Westminster Fellowship is, at present, small, it hopes to bring into its membership those who are, or will be counted members of the Universal Church of Christ. This will be done with socials bringing people and ideas together, with discussions and talks ranging from the mysteries and precepts of Christianity to the problems wrought on man by man in this, the Creator's world and with projects beneficial to the Church and Georgia State College.

The Westminster Fellowship was reorganized in the winter quarter of 1963 under the advisement of Miss Glenda Brisco, then a chaplain intern at Georgia Baptist Hospital. Since the beginning of the fall, 1963, term, it has been under the advisement of Dr. William J. Donaldson, Jr., an associate professor of education at Georgia State College and an ordained Presbyterian minister. It has had such speakers as an assistant attorney-general for the state of Georgia leading a discussion on capital punishment, a college administrator speaking on spiritual healing and a college professor warning of the threat of communism.

The Westminster Fellowship has the aid of Campus Christian Life of the Georgia Synod, but except for the active participation of faculty and students alike, it will soon be no more at Georgia State College. The Westminster Fellowship extends to all a cordial invitation to participate in all its functions. It hopes that through the communion with its members one is able to find a proper relation to God and to man.

WESTMINSTER  
FELLOWSHIP

C  
O  
L  
L  
E  
G  
E  
  
C  
H  
O  
R  
U  
S

The College Chorus has existed on the Georgia State Campus since the beginning of the Department of Music, in 1947. Contrary to prevalent belief, the chorus is open to all students of Georgia State interested in choral music.

The musical ability and cultural quality of the chorus is attested to by performances given in the past, such as the "Manzoni Requiem" by Giuseppe Verdi, the opera "Cavalleria Rusticana" by Pietro Mascagni, the well known opera "Amahl and the Night Visitors" by Gian-Carlo Mascagni, the orators "King David" by Arthur Honnegger, and Mozart's "Requiem."

In recent years the annual presentation of the Christmas sections of G. H. Handel's "Messiah" has become a tradition, the performance of the '63-'64 school year having been given at St. Phillip's Cathedral in Atlanta.

The versatility of the Chorus is illustrated by the fact that classical music gives way to traditional Southern music, such as that written by Stephen Foster, and contemporary music, the former having become the trademark of the group.

For the past two years the Chorus has been invited to perform before the Atlanta Rotary Club and the Coastal Area Arts Festival in Savannah. In addition to these performances, the chorus numbers among its yearly activities a tour of Atlanta area high schools, serving as entertainment for the high school students as well as good-will and recruitment purposes for Georgia State.



Charles Huggins, PRESIDENT



Tom Brumby, DIRECTOR



College  
Chorus

Beta Beta Beta, National Honor Society of the biological sciences, was founded in 1922 at Oklahoma City University. The Georgia State chapter was installed winter quarter 1964.

Membership is by invitation only to those students who have been nominated by the faculty of the Biology Department. These students must have completed certain biology courses, be a junior or senior, and have an overall scholastic average of B or better.

The purpose of Tri Beta is to encourage scholarly attainment in the field of biology, promote fellowship among biology majors, and to provide recognition for students who have demonstrated superior academic interest and ability.



Ann Colley



John Harris



Felicia Hurt



Julia Howell



Martin  
Hollingsworth



Joseph Johnston



Ronald Jones



Nancy Mitchell



Henry Sottnek



Beverly Tyson

**Beta  
Beta  
Beta**

**B  
E  
T  
A  
  
B  
E  
T  
A  
  
B  
E  
T  
A**

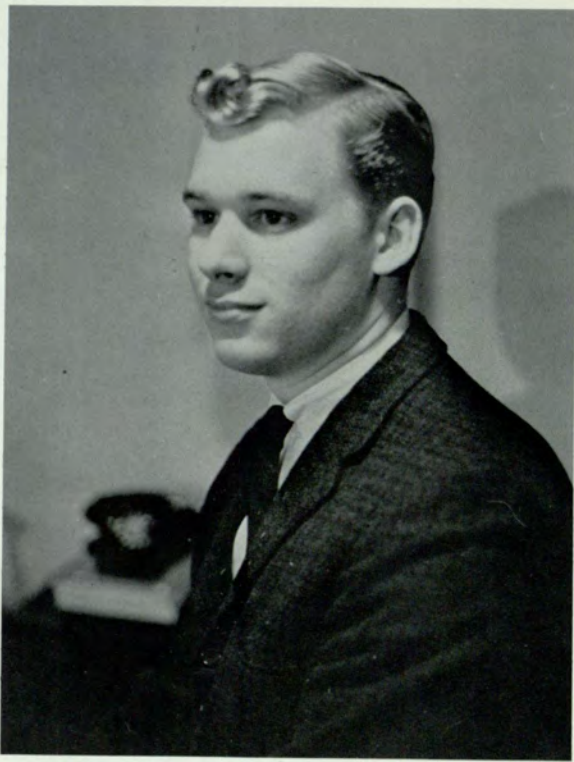

William Roper, PRESIDENT

Beta Alpha Psi is a National Honorary and professional fraternity for students majoring in the field of accounting.

This organization was founded in 1919 at the University of Illinois and now has chapters at most of the major universities and colleges in the country. Beta Mu Chapter was founded at Georgia State College in 1961 and thus is one of the newest additions to the fraternity. Our chapter has the distinction of being the first chapter of Beta Alpha Psi in the state of Georgia.

As for its objectives, Beta Alpha Psi stresses scholarship and leadership in its program to prepare students better for their future careers in the accounting profession. Through his association with members of the profession, the accounting student acquires greater insight into his chosen field.

Beta Alpha Psi also emphasizes six principles of conduct that are fundamental to the profession. These are intellectual integrity, loyal service, respect for confidence, professional bearing, irreproachable associates and care for appearances.

It has been through these high standards that this organization has attained such widespread recognition within the accounting profession.



Beverly Allen



Paul Baker



Donald Colter



Alton Cornwell



Kathryn Current



Elaine Dyche



Noel Fitzpatrick



Jessie Fletcher



Carter Greenway



William Hall



Thomas Hembree



Peter Horan

# Beta Alpha Psi



Robert Baldree  
VICE-PRESIDENT



Dancy Crum  
SECRETARY



Isabelle Phillips  
TREASURER

B



Sharon Howes

A



Harold Knight



Bobby Medlock



George Morgan



Marguerite Nance

Ψ



Thomas Rayburn



William Rogers



Charles Stewart



Mary Vaughn

**S  
T  
U  
D  
E  
N  
T  
S  
F  
O  
R  
P  
R  
I  
V  
A  
T  
E  
E  
N  
T  
E  
R  
P  
R  
I  
S  
E**

Students for Private Enterprise was founded on January 23, 1963. This unique club was organized for the purpose of promoting a better understanding of our private enterprise system. By talking to other high school and college groups, by educating its members, and by promoting the idea of such groups at other universities, Students for Private Enterprise hopes to accomplish its mission.

Last fall the unique organization undertook an unusual task. The members began two pilot teaching classes at one of the Atlanta Boy's clubs to try to teach these boys something fundamentally practical about the system in which they live. Not only were the boys interested, but the student-teachers learned a great deal about our American private enterprise system. Another improved program of this type is planned for this summer.

This busy group has great plans of expansion—in its promotion and education—in the future. It must be kept in mind that the goal of the American private enterprise tradition must always be recognized.



Jim Burton—PRESIDENT



Barbara Stewart  
SECRETARY



George Manners  
TREASURER



Burke, Kathryn



Gilreath, Barbara



Hall, George



Flemister, Carl W.



Magruder, Doug



Martin, Tony



Sutton, James



Michael H. Mescon  
FACULTY ADVISOR

**Students  
for  
Private  
Enterprise**



Shelia Thomas, PRESIDENT

Alpha Lambda Delta, a national honor society for freshman women, was founded at Georgia State in 1956. Today it is one of one-hundred and sixteen chapters. There are nineteen members in the local chapter.

In order to be eligible for membership, a freshman woman student must have a B-plus average for her first thirty hours of work.

Alpha Lambda Delta strives to promote scholarship among its members, to recognize scholastic achievement, and to aid in school endeavors. Among its activities are a scholarship tea in January and a banquet for the initiates in the spring. Alpha Lambda Delta also recognizes scholastic achievement by the presentation of the Senior Book Award to the senior with the highest average. Alpha Lambda Delta is also a co-sponsor of the William M. Suttles Scholarship Fund.

A  
L  
P  
H  
A  
  
L  
A  
M  
B  
D  
A  
  
D  
E  
L  
T  
A



Pamela Biles  
VICE-PRESIDENT

Norma Dickson  
SECRETARY



Rita Puckett  
TREASURER

Sandra Davis  
HISTORIAN

Dorothy Briggs



Louise Greer

Janice Hosea

Virginia Johnson



Dorothy Kissell

**Alpha  
Lambda  
Delta**



Bonnie Marwitz

Betty Whisenant



Evelyn Hinesley  
PRESIDENT



Kathleen Watkins  
VICE-PRESIDENT



Charlene Paris  
SECRETARY



Linda Phillips  
TREASURER



Sandra Cole



Ann Colley



Ann Crowe



Dancy Crum



Gloria Daly



Catherine Dewar



Mary Linda  
Dillion



Marilyn  
Downing



Elaine Dyche



Jessie Fletcher



Pirena Francis



Linda Gerber



Susan Gray



Nancy Greenberg



Tina Handleman

# Crimson Key



Karen Heyer



Charlie Keheley



Rebecca Kendall



Lynne Labdon



Crimson Key Honor Society, founded at Georgia State in 1934, is both an honor and a service organization. Membership is by invitation only to those junior and senior women who have a "B" average or better and have exhibited leadership ability by making a contribution to the college through extracurricular activities.

The purpose of Crimson Key is to promote a closer understanding between the Administration and the students and to cooperate with the faculty and other organizations of the college to the end that there may be fostered and maintained the highest standards of scholarship, social activities, and moral ideals among the women students.

The projects during the year include assistance with orientation, co-sponsorship of the Senior Breakfast and Career Day, presentation of citation awards to outstanding women graduates, and presentation of a special senior award annually.

Meetings are held at School and in various restaurants. Programs this year include guest speakers from various vocations, honorary members, Christmas project for needy children co-sponsored by Blue Key, and an Alumni Luncheon in the spring.



Marcelle Lewis



Lorna Linhart



Nancy Mitchell



Marguerite  
Nance



Marianna  
O'Kelley



Linda Parker



Isabell Phillips



Jerilyn Satterfield



Sharon  
Scarborough



Alma Smith



Barbara Smith



Carolyn Smith



Dorothy South



Harriet  
Standifer



Beverly Tarpley



Carole Treadwell



Becky Tucker



Beverly Tyson



Mary Vaughn



Annette Wade



Hilda Dyches



Edna Herrin



Nell Trotter



Eva Whetstone



Nance White

C  
R  
I  
M  
S  
O  
N  
  
K  
E  
Y



David Klaitz  
PRESIDENT



Howard Mitchell  
VICE-PRESIDENT



Carter Greenway  
SECRETARY



James Jones  
CHANCELLOR



Charles Davis



Ralph Faulkner



James Howard



John Whitley



Jerry Winsness



Paul Baker



Don Benton



Lloyd Dosier

**Delta  
Sigma  
Pi**



Robert Baines



Hugh Brannen

Delta Sigma Pi, founded in 1907 at New York University, has 120 chapters and over 50,000 members. Georgia State's Kappa Chapter was founded in 1921.

The purpose of Kappa Chapter is to provide students preparing for business careers with well rounded backgrounds of social activities, academic study, and personal contact with the commercial world of the future.

Delta Sigs have shown outstanding achievements in the field of scholarship. An example is the Delta Sig's winning of the Intramural Key Scholarship Award for the last five consecutive years. The Award is given to the fraternity with the highest scholastic average.

Delta Sig holds monthly professional meetings with outstanding guest speakers to promote a closer tie between business students and the commercial world.



James Crowder

Tom Fitzpatrick



Harvey King

Ben Orr



Thomas Rankin

Billy Redd



Robert Reeves



Walter Rotureau



Harvey Rubin



John Travis

Charles Van House



Wayne Reeves



Jerald Phillips



Sam Sumner

Don Pollock

Tom Jackson

Jurgen Hausman





Hoyt L. Brown  
PRESIDENT



Dr. E. T. Eggers  
FACULTY ADVISOR

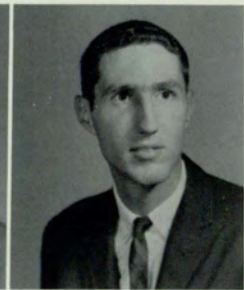

Johnny Strange  
VICE-PRESIDENT



Linda Parker  
SECRETARY



Nancy Church  
TREASURER



Bennie Barron



Ralph Faulkner



James McNeely



George Boyd



James Green



LeRoy Reese



Robert Medlock



Charles Cregar



John Morrison



Gordon Fuller



Reginald Hunt



Kenneth  
Benefield



Carl Rappold

# Society for Advancement of Management

S  
O  
C  
I  
E  
T  
Y  
  
F  
O  
R  
O  
F  
  
A  
D  
M  
I  
N  
I  
S  
T  
R  
A  
T  
I  
O  
N  
A  
L  
  
M  
A  
N  
A  
G  
E  
M  
E  
N  
T

The Society for the Advancement of Management is a national organization which seeks to improve management practices and communicate the new and latest management concepts to its members and other managers. The local chapters encourage the recognition of management as a profession and strive to relate the current management practices to actual situations in business today.

Membership in this organization is open to all students having an interest in business management.



Norman Brenner



Diane Jordan



Aubrey Thomason



James Bivins



Davis Anderson



Rhett Word



Robert Massey



Sammy Brownlee



Stephen Cowart



Eugene Myers



Homer Altman



Thomas Rayburn



Henry Boulander



Don Pye



H. Oliver Welch



Delaine Davis



Charles Williams



Ernest Moore



Lin McCormick, PRESIDENT

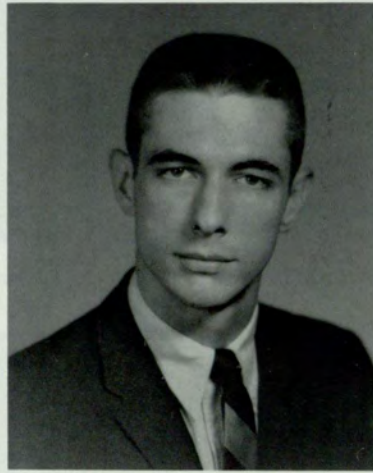

Mel Burton, VICE-PRESIDENT



Becky Tucker, SECRETARY



Jim Fletcher, TREASURER



Paden Reeves, CHIEF JUSTICE

## Senior Class



Charles Huggins  
PRESIDENT



Marji Burgess  
SEC.-TREASURER



Bebe Jones  
SENATOR



Vicki Cadora  
SENATOR

## Student Government Association Day



Elaine Ogletro  
SENATOR



Kathleen Watkins  
SENATOR

## Junior Class



Jerry Sanders  
PRESIDENT



Mary Lou Ezell  
SEC.-TREASURER



Barbara Smith  
SENATOR



Leroy Reese  
SENATOR



Mary Linda Dillion  
SENATOR

## Sophomore Class



Richard Corbett  
PRESIDENT



Barbara Stewart  
SEC.-TREASURER



Peggy Owens  
SENATOR



Frank Johnson  
SENATOR



Phylis Shuttleworth  
SENATOR

## Freshman Class



Lance Gheesling  
PRESIDENT



Claire Harbin  
SEC.-TREASURER



Mimi Clark  
SENATOR

S  
G  
A  
D  
A  
Y



George H. Hall  
PRESIDENT



Barry W. Sears  
VICE-PRESIDENT



Dianna Goforth  
SECRETARY

## Senior Class



Tom Armstrong  
PRESIDENT



Dick Field  
VICE-PRESIDENT



Dancy Crum  
SECRETARY



Paul Bishop  
TREASURER



Hugh Brannen  
SENATOR

## Student Government Association Night



Evelyn Hinesley  
SENATOR



Billy C. Redd  
SENATOR



Pat Thomas  
SENATOR



# Junior Class



Gary Norman  
PRESIDENT



Lorna Linhart  
VICE-PRESIDENT



Lorraine Copeland  
SECRETARY



Wiley Adkins  
TREASURER



Owen Collins  
SENATOR



Mary Mathews  
SENATOR



Jerry Lou Noles  
SENATOR



Bill Rogers  
SENATOR



David Wilbanks  
SENATOR

# Sophomore Class



James Hindman  
PRESIDENT



Richard Askue  
VICE-PRESIDENT



Marsha Handy  
SECRETARY



Tom Rankin  
TREASURER



Bob Curtis  
SENATOR



Laura Jean Fike  
SENATOR



Ernestine Harvill  
SENATOR



Sandra Peyton  
SENATOR

# Freshman Class



Doyle Ricks  
PRESIDENT



Lynn Rouse  
TREASURER



Maureen Arick  
SENATOR



Michael Mixon  
SENATOR

S  
G  
A  
E  
V  
E  
N  
I  
N  
G

S  
C  
A  
B  
B  
A  
R  
D  
  
A  
N  
D  
  
B  
L  
A  
D  
E

The society of Scabbard and Blade is a national honorary military fraternity which annually selects the most outstanding MS III's for membership. Its activities include the co-sponsoring of the annual Military Ball, the co-sponsoring of the school's military field training exercises in the spring, and the advancement of the Military Science program for the benefit of all military students.



Albert Ruehmann  
CAPTAIN



Lin McCormick  
1st LIEUTENANT



Jim Howard  
2nd LIEUTENANT



John Lounsbury  
1st SERGEANT



Sammy Brownlee



Al Duncan



John Durham



Curtis Rivers



John Strange

**Scabbard  
and  
Blade**

S.E.A. is the college level of the Future Teachers of America and The National Education Association. Georgia State College Chartered the J. I. Allman chapter on February 13, 1951. This local chapter took as its purposes those of the national Student N.E.A. and the Student Georgia Education Association. The purposes are to provide opportunities for personal and professional growth, development of leadership skills, understanding of the history, ethics, and programs at state and national levels, and participation in professional activities at local, state, and national levels. The Student Education Association at Georgia State endeavors to deepen the interests of capable students in teaching as a career and to contribute to a reasonable balance in teacher supply and demand. Any student who is enrolled in a teacher education program may become a student member of N.E.A. at Georgia State.



Beverly Tarpley  
PRESIDENT



Kathryn R.  
Burke



Lynn Carl



Caroline Wilson



Sharon  
Arrowsmith



Carole Boyd



Sandra Cole



Mellie Davis



Jessie Griffin



Sue Hannah



Peggy Harrison



Linda Hughes



Lavice Laney



Evelyn Pollock



Patricia  
Robertson



Dolores Shearer



Martha Stobs



Dianne Tatum



Patricia Warren



Margaret Weber



Charlotte Warbin



Nance White



Margaret Jarrett



Johnnie Lewis



John Searcy



Betty Smith

S  
E  
A

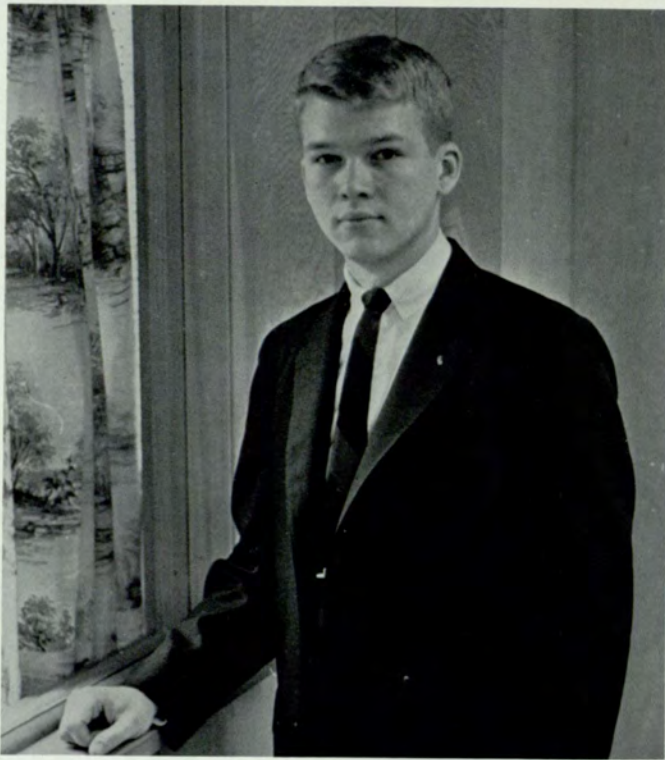

John Whitley  
PRESIDENT



Tony Claxton  
Vice-President



Sandra Cole  
Secretary



Pat Thomas  
Treasurer



Becky Tucker  
Member at Large



Ronald Woods  
Member at Large



Danny Smith  
Alpha Epsilon Pi



Gary Norman  
Alpha Kappa Psi



Sheila Thomas  
Alpha Lambda Delta



Vicky Cadora  
Alpha Omicron Pi



Elizabeth McCurley  
Alpha Xi Delta

## General Council



Bill Roper  
Beta Alpha Psi



Henry Sottnek  
Blue Key



Paul Baumgras  
Canterbury Club



Evelyn Hinesley  
Crimson Key



Bobby Priest  
IFC



Don McNew  
Kappa Alpha Epsilon



Jim Howard  
Kappa Sigma



Susan Grey  
Mu Rho Sigma



Theresa Sullivan  
Newman Club



Norma Gentry  
Nursing Club



Stuart Travis  
Pershing Rifles



Jessie Fletcher  
Phi Chi Theta



Jerry Sanders  
Pi Kappa Alpha



Don Diffenderfer  
Pi Kappa Phi



Paul Bishop  
Pi Sigma Epsilon



George Beutell  
Psi Chi



Albert Ruehmann  
Scabbard and  
Blade



Bob Massey  
Sigma Nu



Roger Axelson  
Sigma Phi Epsilon



Beverly Tarpley  
SEA



Ann Cantrell  
Wesley Foundation



Gwen Wells  
Zeta Tau Alpha



Elaine O. Martin  
Delta Zeta

G  
E  
N  
E  
R  
A  
L  
  
C  
O  
U  
N  
C  
I  
L

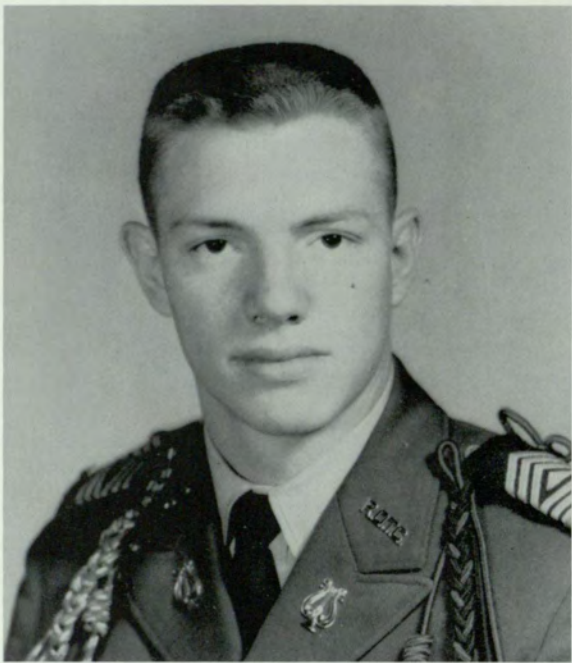

Stuart Travis, COMMANDER



Larry Reams  
Executive Officer



Tommy Bledsoe  
Public Information



Curtis Rivers  
S-1



Jere Atchison  
S-2



Robert Hale  
S-3



Evert Oortman  
S-4



Harold Abbott



Chandler Brooks



Walter Chrietberg



William Daniell



John Eaves



John Haluski



John Hancock



Sweetheart Sandy Summerville receives present from Stuart Travis and Tommy Bledsoe.

# Pershing Rifles

When General John J. Pershing founded a drill unit at the University of Nebraska, he gave all Pershing Rifle units a proud heritage. Company T-4 shares such a heritage, nationally, with her sister units. This year, 1963-64, Company Tango celebrates her Tenth Anniversary as a unit at Georgia State.

In addition to participating in Regimental Drill competition, Company T-4 is active at Georgia State's official drill team. Tango's "Duty" not only includes a quarterly FTX, local and state parades; but an annual invasion of New Orleans during Mardi Gras.



Sandra Summerville, SWEETHEART



Lee Harbin



Robert  
Henderson



Phillip Kincaid



Bob Knowles



Sanky Peace



David Price



Edward  
Sherwood



Charles Sparks



John Stewart



Steve Tanner



P  
E  
R  
S  
H  
I  
N  
G  
  
R  
I  
F  
L  
E  
S

P  
I  
S  
I  
G  
M  
A  
  
E  
P  
S  
I  
L  
O  
N

Pi Sigma Epsilon, National Sales and Marketing Fraternity, was founded at Georgia State College on May 12, 1952. The Fraternity was founded for the purpose of creating a collegiate brotherhood of academically qualified students interested in the field of Sales and Marketing; promoting the study of Marketing; encouraging colleges and universities throughout the country to include Marketing Courses in their curriculum; stimulating improved methods and techniques in the Sales Field; and instilling in our members the highest ethical standards of the profession. Since 1952 thirty-five additional chapters have been installed throughout the continental United States, Hawaii and Puerto Rico. Activities of Alpha Chapter include monthly dinner meetings, sales projects, Founders Day Dinner-Dance, Summer Outing and a Christmas Dance. An outstanding speaker from the Field of Marketing is provided for each of our Dinner Meetings by the Sales and Marketing Executives Club of Atlanta, sponsor for Alpha Chapter.



Paul Bishop  
PRESIDENT



Eric Joiner  
Vice-President



Lee Rohrbach



Lynn McArthur



Harvey Hooks



Laverne Bauer



Troy Hardin, Jr.



Bill Green



Joe Vestal



Richard Smith



Walter Rotureau



Ronald Lewis



Joe Bennett



Bill Faglie



Carrol Durrance



James  
Johnson, Jr.



Richard  
Field, Jr.



James Honick

Pi  
Sigma  
Epsilon





Henry Sottnek  
PRESIDENT

Blue Key National Honor Fraternity, founded in 1924, is both an honor and a service organization. Membership is by invitation only to those junior and senior men who excel in scholarship, possess leadership qualities, and have demonstrated a willingness to be of service to Georgia State.

The local chapter, which was established in 1951, has as its primary responsibility the operation of a Book Exchange, the profits of which are donated to the school for various student loan funds and other projects. Members also serve as ushers for graduation, co-sponsor the Senior Breakfast, and co-serve as the Information Committee for Freshman Orientation.

The chapter awards, annually, a gold key to the male Sophomore with the highest point average in his class.

We consider our membership in Blue Key to be a cherished and singular honor, and stand ready to be of any service to Georgia State College.

B  
L  
U  
E  
K  
E  
Y



Charles Huggins  
VICE-PRESIDENT



Joseph Johnston  
SECRETARY



Al Duncan



John Durham



Henry Gainey



James Johnson



Royce Porter



Albert Ruehmann



Jon Summerville



Donald Wallace

Blue  
Key



Robert Mitcham



Hoyt Brown



Gary Dewel



Ann Cantrell, PRESIDENT



Beverly Tarpley  
VICE-PRESIDENT



Karen Heyer  
SECRETARY



Joe Chapman  
TREASURER



Amory Smith  
PUBLICITY  
CHAIRMAN



Kaye Adams



Catherine Anderson



Carole Boyd



Sally Carson



Charles DeHart



Tony Hammer



John Hancock

# Wesley Foundation



Charles Huggins



Fred Hutcherson



John Lounsbury

The Wesley Foundation was founded by Members of the Georgia Methodist Student Movement at Georgia State College in 1952 to promote the spiritual hope and belief of Christ like living, fellowship, and intellectual development. The group responds especially to the development of the Methodist Church under John Wesley in its Aldersgate Street-Oxford University Student days, and holds the same basis of belief, especially those messages found in Saint Paul's Letter to the Romans, Chapter 8. Membership is open to any student at Georgia State, and average active membership was about 25 this year.

Many of the students at Georgia State College were heard offering comments about the tragic historical events in our Nation's news this year. Wesley Foundation members also held fellowship on the subject, as well as on Christian Social and Sexual Ethics, Interfaith Marriage, and the Christian Outreach concerns of Christian Identity and Christian Social Concerns.



Dunham  
McAllister

Mason  
McAllister



Sandie McEver



Elaine McGinnis



Carol Panter



Frances Paulk



Wynnette  
Rhoden



Jerry Shaddix



Phylis  
Shuttleworth



Diane Spencer



Lynne Teichert



Patricia Wright

W  
E  
S  
L  
E  
Y  
  
F  
O  
U  
N  
D  
A  
T  
I  
O  
N

N  
U  
R  
S  
I  
N  
G  
  
E  
D  
U  
C  
A  
T  
I  
O  
N  
  
C  
L  
U  
B

The Nursing Education Club at Georgia is for nurses working toward their Bachelor of Science degree in nursing at the Medical College of Georgia, School of Nursing, Atlanta Center. Its objectives are to foster a feeling of fellowship, to promote a better understanding among the members, college administration, and the faculty, and to aid in the integration of the student in campus life. The club is active in the various college functions and activities. After the Medical College of Georgia receives National Accreditation from the N.L.N., application will be made to a chapter of the National Nursing Sorority, Alpha Tau Delta.

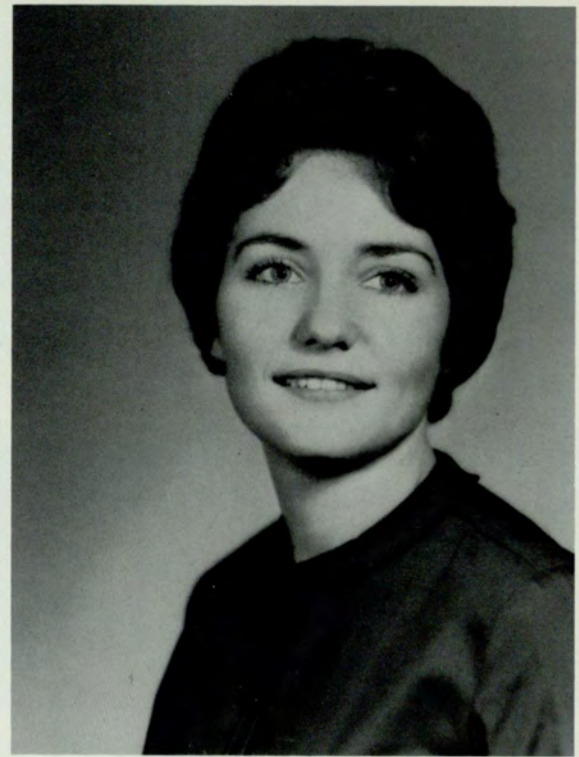

Norma Gentry  
PRESIDENT



Betty Whisenant  
TREASURER



Sue Brasselton



Olivia Futelle



Patricia Howell



Sylvia Rayfield



Betty Rice



Celia Trammell

**Nursing  
Education  
Club**

**A  
S  
S  
O  
C  
I  
A  
T  
I  
O  
N  
F  
O  
R  
C  
O  
M  
P  
U  
T  
I  
N  
G  
M  
A  
C  
H  
I  
N  
E  
R  
Y**

This organization was formed to provide a foundation from which those interested in computing and computing machinery may venture into any of the many fields available to them in the area of information processing. Its twofold mission is the advancement of the science of computing and dissemination of knowledge to its members so that they may become proficient in the practical applications of the computers in both the commercial and scientific fields. It strives to provide an increased knowledge of the science, design, development, construction and languages of modern computation machinery as well as a means of communication between students and professional persons interested in computing machinery.



Bonnie Smith  
SECRETARY



John Tanner  
TREASURER



Jack Almand



S. F. Billingsley



Jack Frost



James Gilbertson



Betty Lacy



Jack Morse



Kenneth  
Perryman



Gary Roberts



Ann Savage



Paul Schnurr



A. D.  
Thomason

**Association  
for Computing  
Machinery**

Psi Chi is the National Honor Society in Psychology. Founded in 1929 by the Ninth International Congress of the American Psychological Association, it is an active affiliate of the A.P.A. There are 177 chapters in universities and colleges in 50 states.

Membership into Psi Chi is by invitation only. To be eligible a candidate must be majoring or minoring in psychology and must have demonstrated high scholastic achievement in the arts and sciences as well as in psychology.

Psi Chi activities include frequent lectures by outstanding professionals in the field, social events for the recreation of members and guests, and sponsorship of the Psi Chi Scholarship, presented each spring to an outstanding member.

These are some of the ways we of the Georgia State Chapter strived to achieve the Psi Chi purpose: "to advance the science of psychology; and to encourage, stimulate, and maintain scholarship of the members in all fields, particularly in psychology."



George Beutell, PRESIDENT

P  
S  
I  
  
C  
H  
I



Margie Burgess



Ruth Mason



Betsy Finlay



W. E.  
Daughtrey



Evelyn Hinesley



Carole Treadwell



Charlcie Keheley



Phyllis King



Russell  
Middleton



Don Mothershed



Neva Olson



Carole Rogers



Richard Smith



Thomas White



Phyllis  
Williamson

**Psi  
Chi**



Tony Claxton  
PRESIDENT 1963



Al Duncan  
PRESIDENT 1964



Ronnie Woods  
VICE-PRESIDENT



Howard Olson  
SECRETARY



Bobby Priest  
KAPPA SIGMA



Bob Massey  
SIGMA NU



Rhett Word  
SIGMA NU



Jerry Sanders  
PI KAPPA ALPHA



Bill Tyson  
SIGMA PHI EPSILON



Ronnie Rabon  
PI KAPPA PHI



John Whitley  
PI KAPPA PHI

I  
F  
C

# Interfraternity Council

The Interfraternity Council is the organizing and governing body of the social fraternities on the College campus. Its function is to administer the business, conduct rushing, and regulate activities within the fraternity system.

The Council presents a trophy to the fraternity with the highest scholastic average and to the fraternity which is outstanding in sports each year.



SIGNAL Editor, Cary Howard

A person can base his opinions only on the information available to him. Decisions cannot be made validly until all sides of an issue have been weighed.

News is that event or occurrence affecting a number of persons and altering, to some extent, the status quo. This news being presented impartially, accurately and maturely is the essential component of an informed society.

It is the belief of the SIGNAL that the college student should be better informed of his immediate academic environment, his community, and the world in which his future is to be spent.

Whether it is a local college affair or one of national or international significance, the student at Georgia State has not only his privilege, but also his responsibility, as an American to be ever aware of a changing world.

## Signal



MANAGING EDITOR, Michael Jones



BUSINESS MANAGER, John Broomall







NEWS EDITORS, Bob Knowles and Bobby Nesbitt



FEATURE EDITOR, Marcia Stone



OFFICE THINKER, Curtis Rivers



Trisha Williams, SIGNAL Beacon of the Year

Ed Sheahan working? (About time!)



Cary Howard and Mike Jones take advantage of airline hospitality in their "office" after the Sixth International Affairs Conference for Student Editors. The trip included sessions in New York City and Washington, D. C.



STAFF INTELLECTUAL, Steve Kapplin

"I have what Lincoln Stefans called a studied ignorance. I will never fail to be excited by seeing a man steal second base . . . or the meeting of a city council. I try to start each day fresh."

*Bob Considine*

Ulterior motive for meeting deadlines.





EDITOR, Mel Burton



Richard McCrary



Barbara Stewart

ASSOCIATE EDITORS

# Rampway

Dedicated to the philosophy that a yearbook should present a year in such a way as to bring nostalgic thoughts to us after we have graduated and smiles while we are here, the Rampway Staff worked long and hard to produce a yearbook of which Georgia State students could be proud.

# Editors



BUSINESS MANAGER, Bob Massey



ACTIVITIES, Laura King



ORGANIZATIONS, Margaret Wynne



CLASS, Kay Strawser



ART, Linda Jane Satterfield



PUBLICITY, Barbara Smith



PUBLICITY, Barbara Gilreath

R  
A  
M  
P  
W  
A  
Y

# Editors . . .



FACULTY—Jeanne Cofield



FACULTY—Kathy Berry



SPORTS—Rhett Word



SORORITY—Joan McGahey



MILITARY—Sammy Brownlee



FRATERNITY—John Everett

## Rampway

These are the people who through their leadership and talent created entire sections in the Yearbook. From start to finish—from rough draft to final polished form, the pages belonged to the editors and their capable assistants.

# Assistant Editors



Dawn Hines—ACTIVITIES



Blaine Hughes—ACTIVITIES



Allen Austin—SPORTS



Bob Suddath—CLASS



Mary Borom—LAYOUT

## NOT PICTURED

Doug Magruder—MILITARY  
Jerry Sanders—PHOTOGRAPHY  
Don Rogers—ART  
Brenda Whitten—BEAUTY

R  
A  
M  
P  
W  
A  
Y



**50**  
**LEADERSHIP**



**NOAH N. LANGDALE**  
President



Dr. Langdale is always busy.

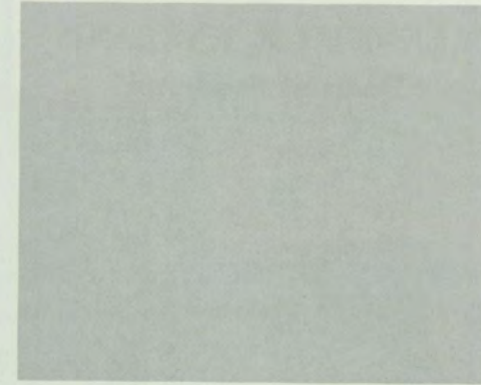

**JOHN D. BLAIR**  
Administrative  
Dean



**J. C. HORTON BURCH**  
Dean of the School  
of Arts and Sciences

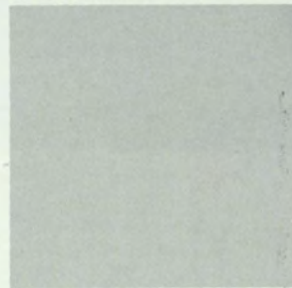

Plans for the future expansion of the facilities of Georgia State are discussed by Dr. Langdale.



**GEORGE E. MANNERS**  
Dean of the School of  
Business Administration



**KENNETH M. ENGLAND**  
Dean of Students

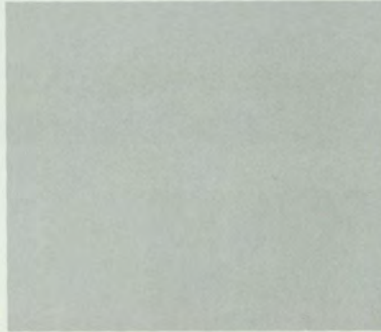

**MELVIN W. ECKE**  
Dean of Graduate Studies,  
School of  
Arts and Sciences



**C. L. GRANT**  
Assistant Dean,  
School of Arts and Sciences

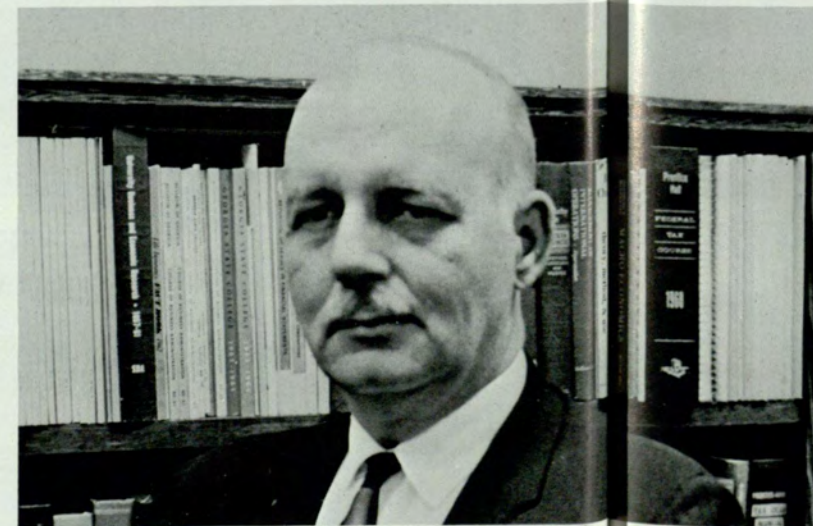

**W. ROGERS HAMMOND**  
Dean of Graduate Studies, and  
Associate Dean, School of  
Business Administration



**WILLIAM P. DAVID**  
Dean of Men

**EVA M. WHETSTONE**  
Assistant Dean of Women

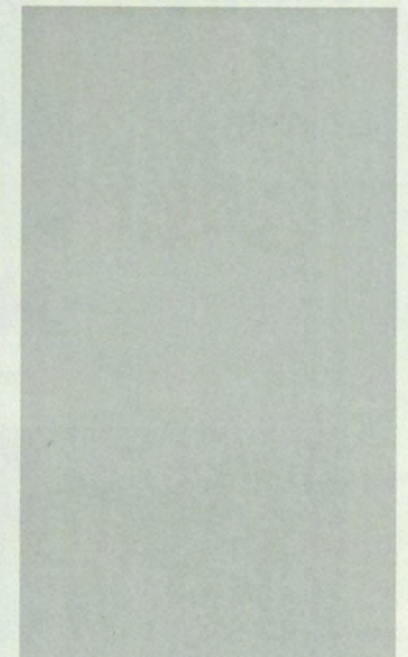

**NELL H. TROTTER**  
Dean of Women

**V. V. LAVROFF**  
Comptroller



**WILLIAM S. PATRICK**  
Dean of Admissions

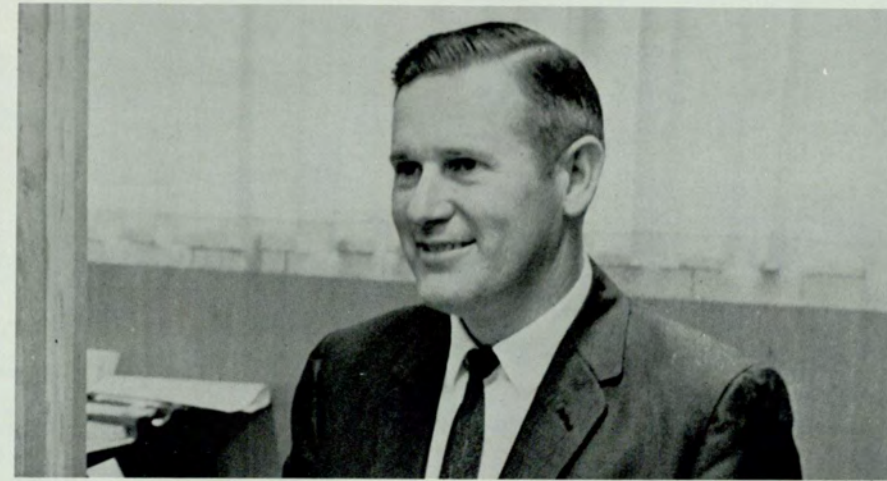

**HENRY T. MALONE**  
Director of  
Development

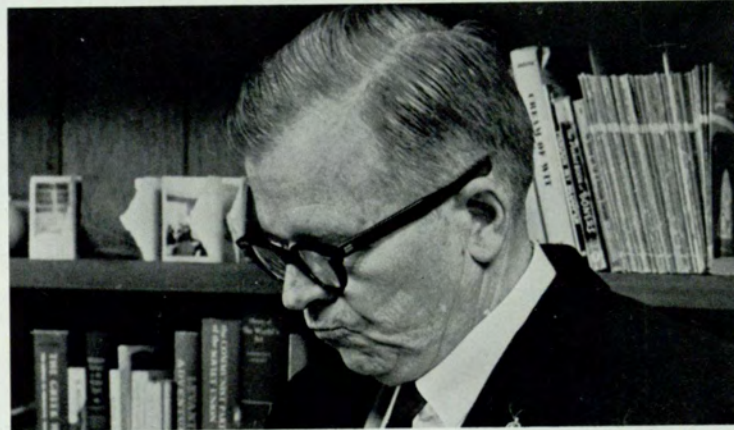

**WILLIAM R. PULLEN**  
Librarian



Hazel Purdie

Anna Truett

**DOZIER C. CADE**  
Director of Public  
Relations



Naomi Caplan

Christina Landram

Helen Miller

Frances Muse

Wilson Noyes

Frances Paulk

Talented students in the Department of Art study all facets of art.

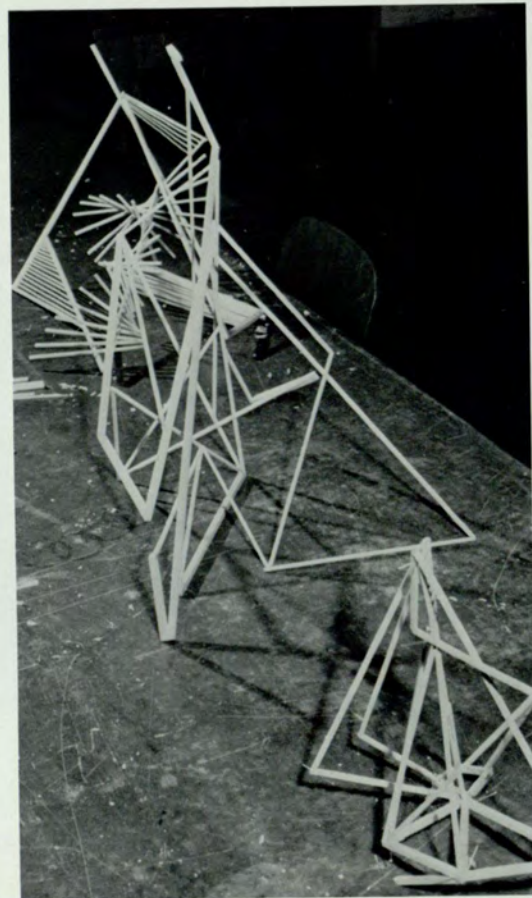

Music students practice hard to improve their skills.



Classroom time is spent well as students work toward a degree.

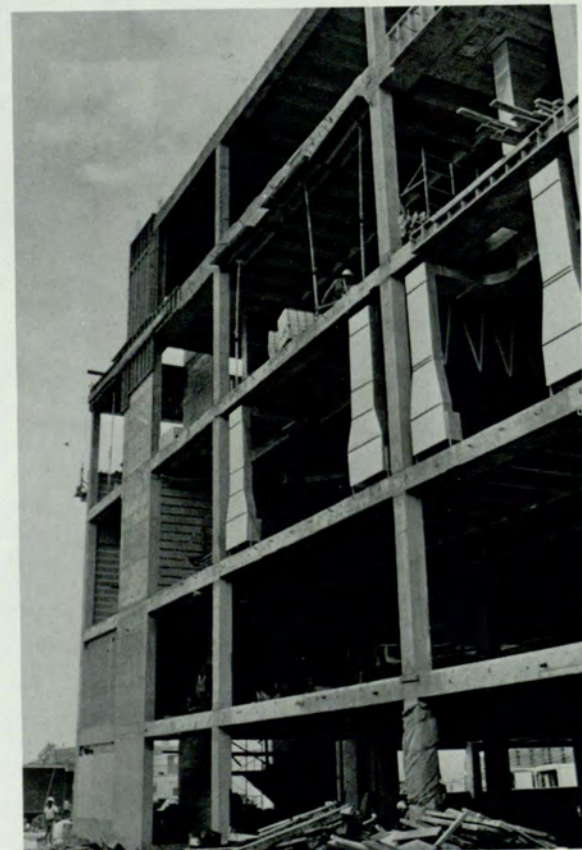

The new student activities building takes shape, signifying the progress of the College.

Dean Burch and Dean Ecke stop by the History Department.



## School of Arts and Sciences

The primary purpose of the School of Arts and Sciences is to afford the student a liberal education, which by its nature is broad rather than narrow, devoted to intellectual development and discipline rather than to the acquisition of technical skills. It should give the student some knowledge of the achievements of the human mind, with special reference to the Western civilization of which both the ancient world and contemporary America are parts; of the historical and cultural backgrounds essential to a true understanding of our world; above all, of orderly thinking processes and of a scale of values by which he can distinguish the permanent from the trivial, the substantial from the pretentious, the good from the bad. To that end he will need some familiarity with historical and political studies, the sciences, and the arts. As a human being and as a citizen he will find this training of lasting significance. As a member of a profession he will find here desirable backgrounds—for scholarship and teaching in all fields of knowledge; for law and medicine, which stress increasingly the value of broad intellectual training; for journalism, and government service, and diplomacy. The curricula require a number of courses deemed essential, individually and as a group, to the intellectual competence at which the liberal education aims; in addition to these, the student has electives which he may use to further his general knowledge or to specialize in certain fields.

On the undergraduate level, the School of Arts and Sciences offers the Bachelor of Arts degree, the Bachelor of Science degree, and the Bachelor of Music degree. Students enrolled in the School of Arts and Sciences may also prepare and become certified to teach on the elementary and secondary levels through programs which meet the requirements of the State Department of Education of Georgia. Through its Division of Graduate Studies, the School of Arts and Sciences offers the Master of Arts degree, with majors in English, history, and political science, and the Master of Arts for Teachers degree.



The band offers excellent entertainment for the school and an enjoyable experience for its members.



Students in foreign language courses receive practical help in the language lab.

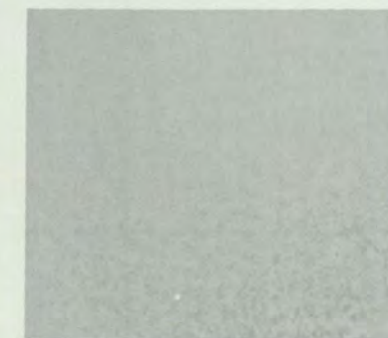

# Art Department

The study of art has two aspects: the history of art and the practice of art. The aims of the Department of Art of Georgia State College are to provide a sound basis, within the framework of a liberal arts education, for experiences in the visual arts which are directed toward professional excellence; to offer, with the Department of Marketing within the structure of the School of Business Administration, a sound program in Advertising and Art; to offer service courses in the visual arts which are in keeping with the objectives of the college. The Department of Art offers courses for general students which provide an opportunity to study art for its value in the general field of humanistic studies. A program of exhibitions is presented each year in the Georgia State College Art Gallery where students may study original examples of art in a variety of media and styles.



JOSEPH S. PERRIN B.F.A., M.A. (University of California at Los Angeles), Professor of Art and Head of the Department of Art

Richard T. Palmer B.S., M.S. (University of Alabama), Assistant Professor of Art



Genevieve A. Ross Part-time Instructor in Art



Students set up "stages" to paint.



Prof. Perrin illustrates many practical applications of color and perspective.



Interested students practice many forms of art including water color.



ROBERT J. REIBER B.S., M.S. (University of Georgia), Professor of Biology and Head of the Department of Biology

## Biology Department

Knowledge and understanding of the world in which man lives is the goal of the Department of Biology. Areas of study include biology or a study of the biological principles of animals and plants; botany or an extensive study of the plant sciences; bacteriology or an extensive study of micro-organisms; and zoology or an extensive study of the animal sciences. Work in the laboratory is a large part of any field of biology and the labs are maintained and taught as a part of every course in the Department of Biology. Students may elect to pursue a Bachelor of Science degree in Biology; a Bachelor of Science degree in Medical Technology; or pre-professional courses of study in pre-medicine, pre-dentistry, and pre-pharmacy.



Jean Givens A.B., M.S., R.N., M.N.E. (Emory University), Instructor in Biology



Martha J. Johnson B.S., M.S. (Emory University), Assistant Professor of Biology



E. E. Jones A.B., Ph.D. (University of North Carolina), Professor of Biology



Paul C. Kolter B.A., M.S. (University of Tennessee), Assistant Professor of Biology

First year students complete certain lab hours in freshman biology.

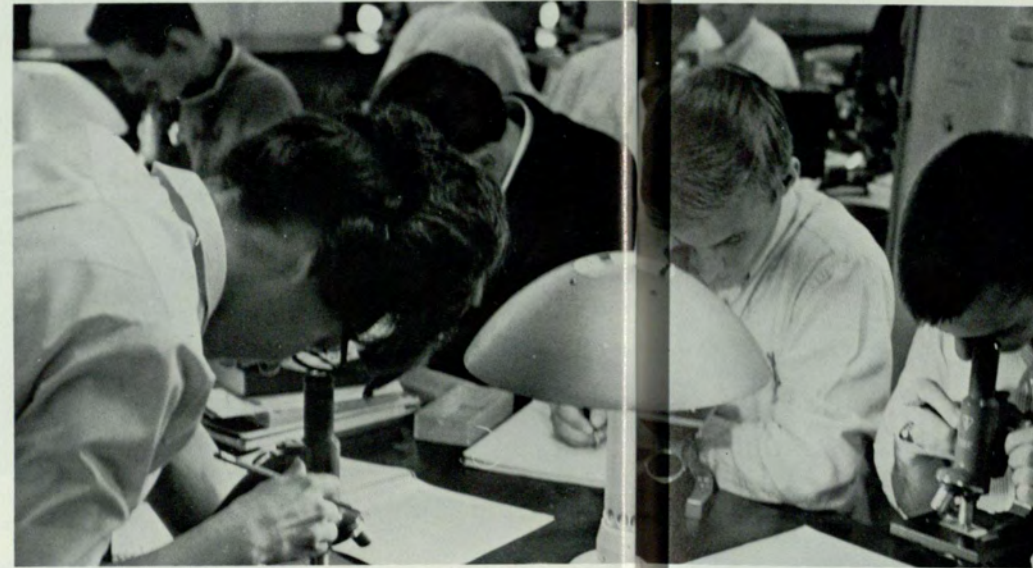

Dr. Cross instructs a 123 lab on the proper use of the microscope.

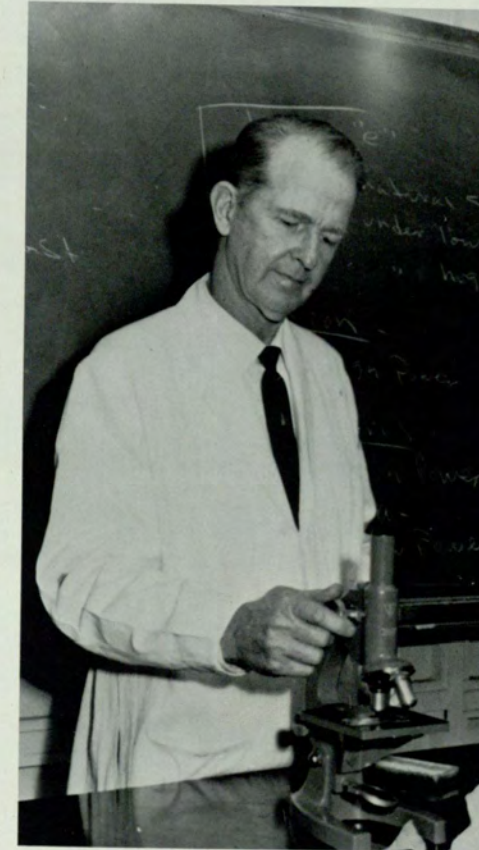

"Floyd" the boa constrictor is a favorite of the Biology Department.



Shirley Thomas uses the autoclave in one of the labs.

Dr. Whittle uses the new equipment available in the Department of Chemistry.

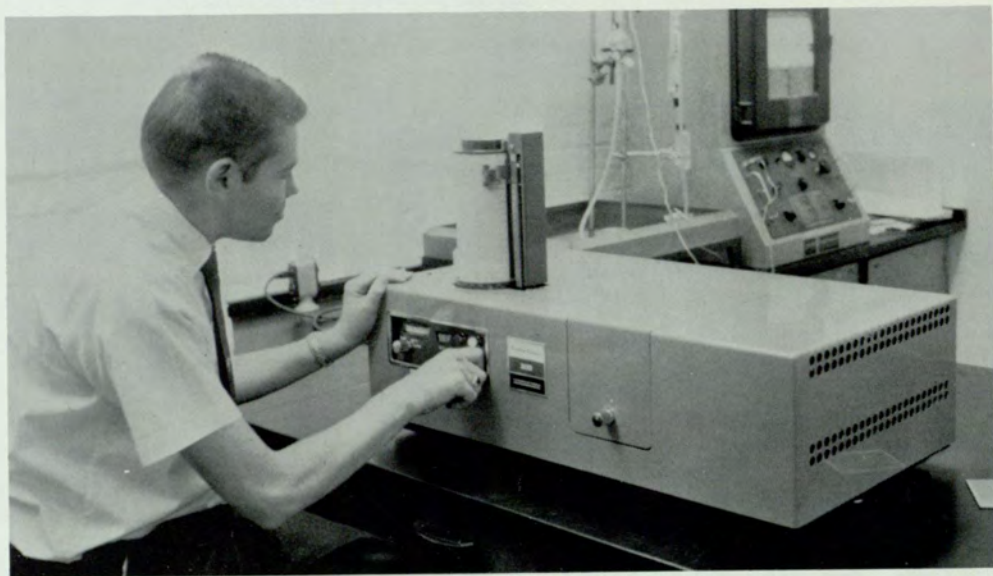

## Chemistry Department

The courses in general chemistry attempt to combine the cultural aspects of the subject with the laying of a foundation of basic training for those who will continue with more advanced work in preparation for careers in chemistry, medicine, chemical engineering, pharmacy, and so forth.

The cultural value of elementary chemistry for the general student as well as for the specialist lies chiefly in showing how a measure of order and meaning can be obtained from our otherwise bewildering observations in the world of matter. In the development of these unifying concepts, the study affords splendid illustrations of the methods of scientific logic.

The courses beyond the level of elementary courses are not without their cultural value, but there is more emphasis on the development of technical knowledge and experience which is necessary in chemistry and related fields. The undergraduate program offered at Georgia State gives the student a training which fits him for work in research, control, and testing laboratories as well as for executive positions in which a chemical background is necessary.

In order to make this training even more intensive, the Department of Chemistry at Georgia State College has attempted to enlarge its facilities for laboratory work. A large amount of experimental equipment has been purchased by the Department of Chemistry to enhance the opportunities for a graduate with a degree in chemistry from Georgia State.



WILLIAM G. TRAWICK B.S., Ph.D. (Georgia Institute of Technology), Professor of Chemistry and Head of the Department of Chemistry



Freshman chemistry students carry out varied experiments during lab hours.



Tim McCabe and Adria Bonilla observe color changes in inorganic reactions.



Nursing students complete chemistry requirements for their training at Georgia State.



Miriam Boyd Fisher A.B., M.A. (University of Alabama), Instructor in Chemistry and Coordinator of the Centralized Teaching Program  
 Ronald G. Jones B.A., M.S., Ph.D. (Georgia Institute of Technology), Associate Professor of Chemistry  
 Charles W. Whittle B.S., M.S., Ph.D. (University of New Mexico), Assistant Professor of Chemistry



*Jo Cooley* B.C.S.,  
M.Ed., Ph.D.  
(George Peabody  
College), Associate  
Professor of Educa-  
tion

*Edgar B. Gumbert*  
B.Sc., M.A., Ph.D.  
(University of Lon-  
don), Assistant  
Professor of Educa-  
tion

*Frank H. Kaler*  
A.B., M.A. (Univer-  
sity of Illinois), As-  
sistant Professor of  
Education

## Education Department

The Department of Education offers courses applicable to both pre-service and in-service professional preparation of teachers. This professional preparation includes: observation of and participation in actual school activities in Atlanta and surrounding areas; student teaching; and courses dealing with the history, philosophy, principles, methods, materials, and evaluation of education. Students may plan their program at Georgia State through the Department of Education in order to obtain certification by the State Department of Education for teaching in Georgia elementary or secondary schools.



*WOODROW W. BRELAND* B.S. in  
Ed., M.S. in Ed., Ph.D. (University of  
North Carolina), Professor of Education  
and Head of the Department of Education

## English Department

Introductory courses in English are designed to improve the student's ability to analyze and to organize ideas, to write effective expository prose, and to read various types of literature with appreciative understanding.

Advanced courses offer opportunities to develop skill in critical and creative writing, to gain knowledge of the structure and evolution of the English language, to trace the history of English and American literature, to examine and apply theories of criticism, and to study intensively the works of major authors.

Literature, broadly defined, presents the best that has been thought and said in the world. The literatures of England and America are not only extremely rich but are also readily accessible. Through their study one may expect to enlarge and to discipline both the imagination and the emotions, to increase the understanding of human problems and character, and to gain aesthetic satisfaction through a participation in the ordered experience which the artist presents. The companion study of language sharpens the powers of observation, gives insight into the functions of language in human society, proposes problems of meaning and expression, and encourages the objective analysis of methods of communication.

Many of those who concentrate in English find a close relationship between its disciplines and their vocational aims. Business and industry, as well as the professions, put increasing stress upon the importance of clear writing and speaking, and offer opportunities for employment to persons who have specialized in the techniques of communication. In recognition of this, English courses are regularly included in pre-professional programs of all kinds.

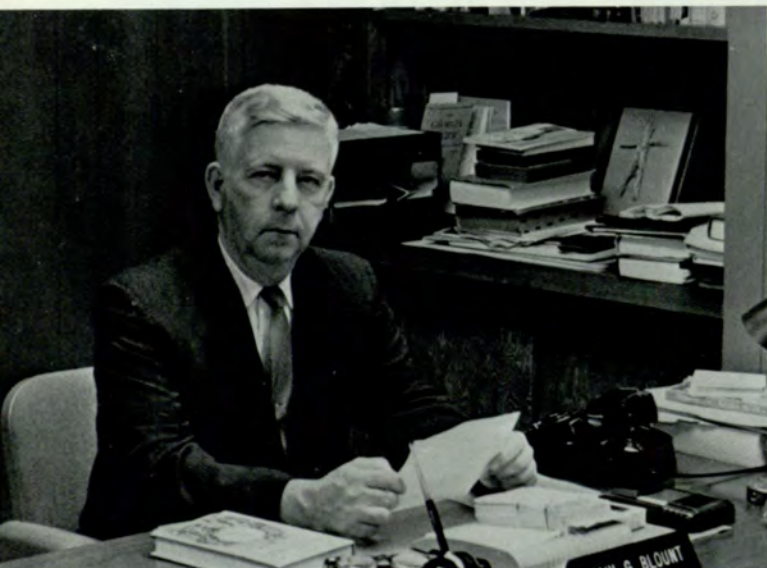

*PAUL GROVES BLOUNT* A.B., M.A., Ph.D. (Cornell University),  
Professor of English and Head of the Department of English





*Don M. Adams* B.A., M.A.T. (University of Florida), Part-time Instructor in English  
*Jack I. Biles* B.S., M.A., Ph.D. (Emory University), Professor of English  
*Gwendolyn Cleghorn* A.B., M.A. (Emory University), Part-time Instructor in English  
*Raymond A. Cook* A.B., M.A., Ph.D. (Emory University), Professor of English



*Kenneth M. England* B.S., M.A., Ph.D. (Vanderbilt University), Professor of English and Dean of Students  
*William A. Evans* A.B., M.S., Ph.D. (University of New Mexico), Assistant Professor of English  
*Edward F. Franze* A.B., M.A. (Washington and Lee University), Assistant Professor of English  
*Edna Herren* A.B., M.A. (University of Georgia), Assistant Professor of English



*Wallace Kay* B.A., M.A. (Emory University), Part-time Instructor in English  
*Allen D. Martin* A.B., M.A. (Louisiana State University), Assistant Professor of English  
*William B. Pirkle* A.B., A.M., Ed.D. (Auburn University), Associate Professor of English  
*Ted Ray Spivey* A.B., M.A., Ph.D. (University of Minnesota), Associate Professor of English



*Elizabeth G. Stow* B.A., MRE (Emory University), Part-time Instructor in English  
*Raymond C. Sutherland* B.A., B.D., M.A., Ph.D. (University of Kentucky), Associate Professor of English  
*Mary O. Thomas* B.A., M.A., Ph.D. (Duke University), Assistant Professor of English  
*Arthur Waterman* A.B., M.A., Ph.D. (University of Wisconsin), Associate Professor of English

# Foreign Language Department

The basic objectives in the study of a foreign language and literature are the cultural development of the personality and the attainment of a broad and deep understanding of the traditions, problems, and aspirations of a foreign nation as expressed in speech and print; and the development of a facility for speaking the language in order to be able to communicate easily with the people of the foreign nation. Such an understanding and such an ability is demanded by the new role of the United States in the postwar world.

In the program of the Department of Foreign Languages the introductory courses as well as courses in conversation and composition are aimed at the acquisition of a reading and a speaking knowledge of the foreign language. The higher courses are designed to acquaint the student with outstanding works of the literary heritage of the foreign nation. Culturally, the study of foreign languages widens the outlook of the educated citizen and broadens his interests. Language study, by providing an insight into the material, intellectual and psychic life of other peoples, fosters humanistic attitudes and cultivates a spirit of tolerance and understanding.

In addition to his classwork, the student may supplement his training by making use of the facilities of a supervised language laboratory for aural training.

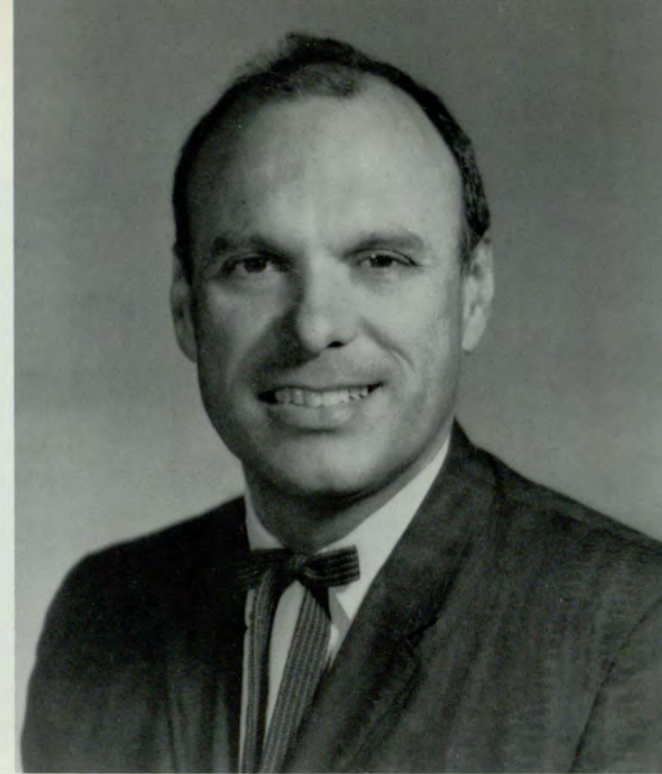

SHUBAEL T. BEASLEY B.A., A.M., Ph.D. (Cornell University), Professor of German and Head of the Department of Foreign Languages

Sanford H. Bederman B.A., M.A. (Louisiana State University), Assistant Professor of Geography



Frank Himmler B.A., M.A. (Eastern Michigan University), Assistant Professor of Geography



CHESTER R. SMITH B.S., M.S. (Louisiana State University), Associate Professor of Geology and Head of the Department of Geology, Geography, and Anthropology



Students regularly attend lab sessions.

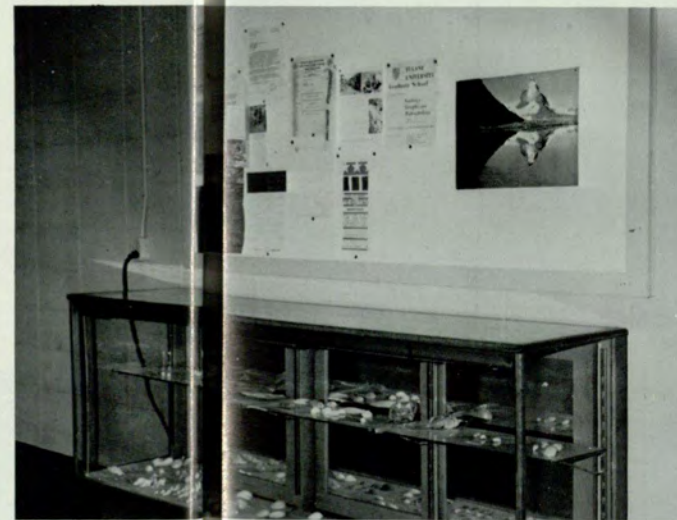

Summer camp announcements are placed on the bulletin board.

Janice M. Benavio A.B., M.A., Ph.D. (Johns Hopkins University), Associate Professor of Classics  
Carol Maxwell A.B., M.A., (University of Georgia), Instructor in French



David F. McDowell A.B., M.A., Ph.D. (University of North Carolina), Associate Professor of Romance Languages  
Wilder P. Scott B.A., M.A. (Emory University), Assistant Professor of Romance Languages



Geology students study sedimentary rocks.

## Geology, Geography, and Anthropology

Geology is the science of the earth and is concerned with the study of rocks and their structures, and with earth history as disclosed by rock formations and fossils. Graduate geologists are found today in mining, petroleum, mineral exploration, research, teaching, ground water and surface water studies, soil analysis, and engineering.

The general objective of geographic study is an understanding of the various parts of the world, their inhabitants, and their resources. Such broad knowledge is a valuable adjunct for the appreciation of world problems and of intelligent citizenship. Professional careers in geography may be followed by teaching on various levels, in public service, and in business. Ratings of "Geographer" may be obtained in all Civil Service grades, and geographers are employed by many agencies of the government.

Anthropology is the science which deals with the evolution of man as a biological organism; with the origin, development, and integration of the customs, techniques, and beliefs that make up the ways of life (culture) of human social groups; and with the interrelationship of these biological and cultural factors in human behavior.

# Journalism Department

The objective of the Department of Journalism is to prepare students for newspaper, radio, television, or magazine careers. In addition, journalism is included as part of the teaching field for English teachers. The courses in journalism are designed so that a student who is not planning to enter journalism as a profession may take with profit some of them as part of his general education. Outstanding professional journalists in the Atlanta area teach courses in their special fields.



DOZIER C. CADE A.B., M.S.J., Ph.D. (State University of Iowa), Professor of Journalism, Head of the Department of Journalism, and Director of Public Relations



Melvin W. Ecke A.B., M.A., Ph.D. (Princeton University), Professor of History and Dean of Graduate Studies, School of Arts and Sciences  
Gerald H. Davis B.A., Ph.D. (Vanderbilt University), Assistant Professor of History

C. L. Grant B.A., M.A., Ph.D. (Vanderbilt University), Associate Professor of History and Assistant Dean of the School of Arts and Sciences  
Virgil S. Davis A.B., M.A. (University of Alabama), Instructor in History

# History Department

The field of historical study embraces all recorded expressions of human activity. History includes the record of the political experience of a people in its internal and external phases, and it also surveys the social and economic aspects of life, artistic expressions, intellectual achievements, scientific progress, and religious beliefs. Because of its broad scope, history provides an excellent approach to all studies that deal with the activities of man.

The Department of History at Georgia State Collège offers graduate courses in addition to its regular undergraduate program. Dr. John A. Alexander, Head of the Department of History, has recently published his first book, POTIDAEA: ITS HISTORY AND REMAINS; and Dr. Henry T. Malone is the author of a current series "Georgia Heritage," being printed weekly in newspapers throughout Georgia.



Henry T. Malone B.S., M.A., Ph.D. (Emory University), Professor of History, Director of Development, and Executive Secretary, Alumni Association  
Geraldine Meroney A.B., M.A., Ph.D. (University of Oregon), Assistant Professor of History  
David F. Wells A.B., M.A., Ph.D. (University of Kentucky), Associate Professor of History

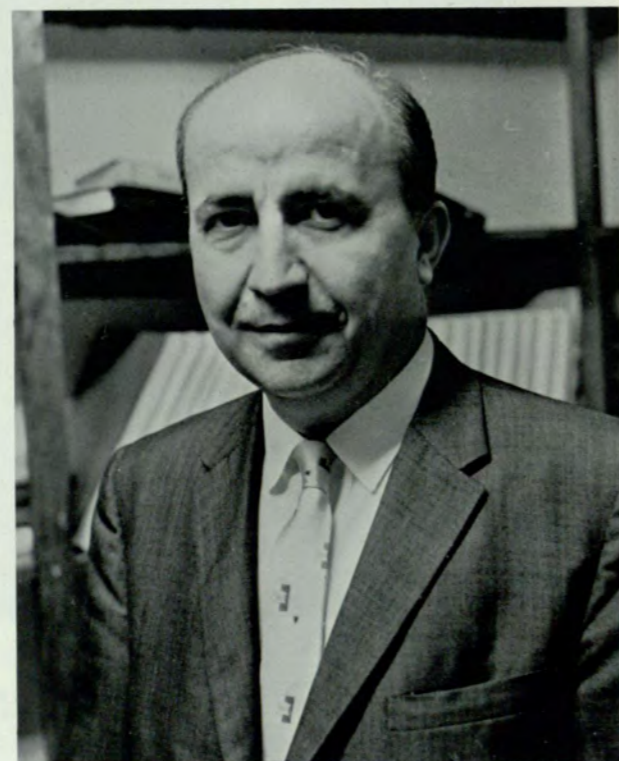

JOHN A. ALEXANDER A.B., M.A., Ph.D. (Johns Hopkins University), Professor of History and Head of the Department of History



Dr. Duncan confers with the secretary.

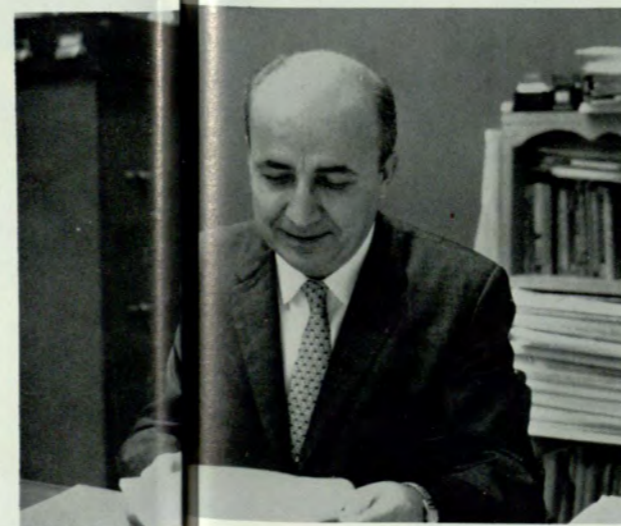

Dr. Alexander checks over the summer schedule.



Charles L. Cope B.S., M.A. (University of Georgia), Assistant Professor of Mathematics  
Donald L. Duncan B.S., M.S., Ph.D. (University of Florida), Associate Professor of Mathematics  
E. A. Eason B.S., M.A. (Emory University), Assistant Professor of Mathematics  
Georgia Martin A.B., M.S. (Syracuse University), Assistant Professor of Mathematics

John M. McKinney B.E.E., M.S., Ph.D. (University of Florida), Associate Professor of Mathematics  
George L. Pate B.S., M.A. (George Peabody College), Assistant Professor of Mathematics  
Leroy M. Willson B.S., M.A. (University of Georgia), Associate Professor of Mathematics  
Pickett H. Riggs B.C.S., M.A. (Emory University), Instructor in Mathematics

GARNET L. TILLER A.B., M.A., Ph.D. (University of Kentucky), Professor of Mathematics and Head of the Department of Mathematics

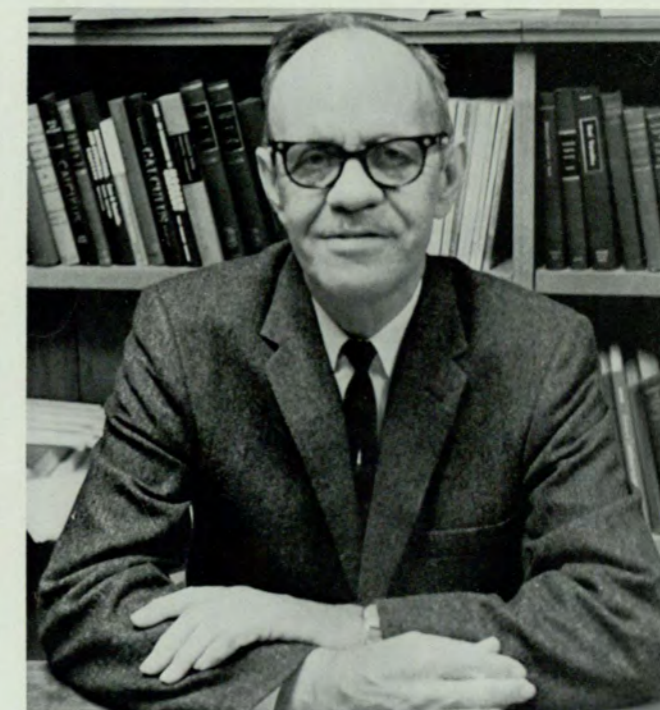

# Mathematics Department

Undergraduate students who desire to specialize in mathematics may be broadly classified into five groups as follows: (1) those who wish specifically to become teachers of mathematics in high schools; (2) those whose interest lies primarily in the subject matter of mathematics as a science and who wish to pursue the subject beyond the four years of the undergraduate course and to become either college teachers or persons otherwise engaged in an occupation in which an accurate knowledge of higher mathematics is required; (3) those who wish to study statistical or actuarial mathematics; (4) those whose primary interest lies in the field of engineering and applied mathematics; (5) those who wish to divide their programs of studies between mathematics and related fields such as physics or chemistry.

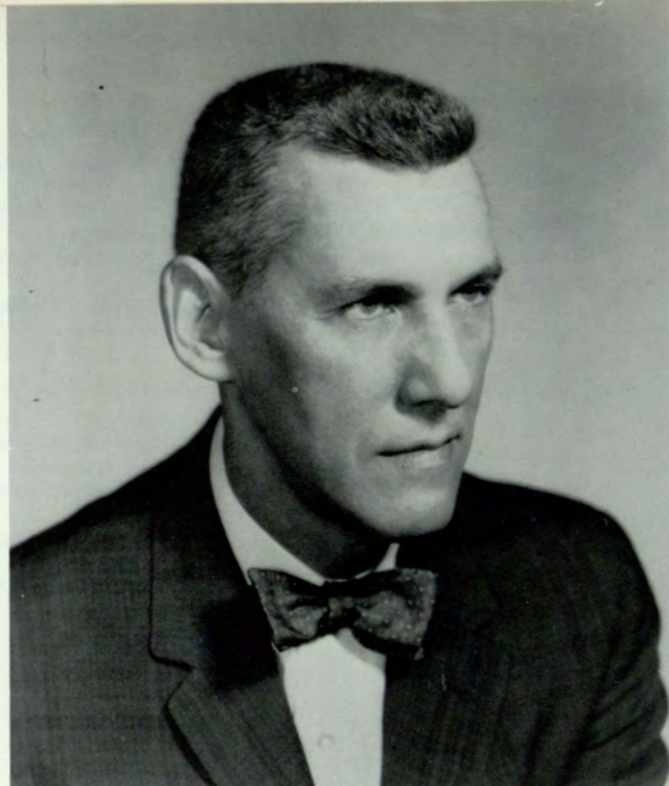

THOMAS M. BRUMBY B.A., M.S.M. (Union Theological Seminary, Columbia University), Professor of Music and Head of the Department of Music

## Music Department

The educational purpose of the Department of Music is directed toward assisting the individual student to the fullest possible development of his innate musical gifts and helping him to make the musical arts a constructive cultural asset in his own life and that of his fellow man, to the extent that this will be compatible with his own interests and happiness and that of the community in which he will live. The Department furthermore aims to provide opportunities to the greatest possible number of students to share in the heritage of the music culture of the human race and in turn to contribute to this culture.

The band presents music for the enjoyment of the students and guests at a recent program.



Mr. Hill takes a break between practices.

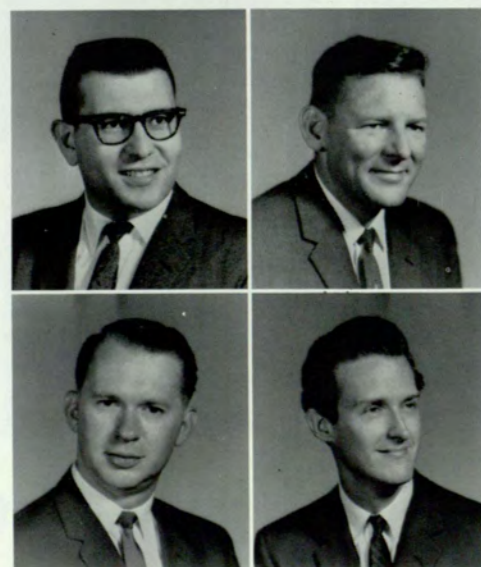

John N. Demos B.S., M.Mus. (University of Colorado), Instructor in Music  
William H. Hill B.M. (New England Conservatory), Assistant Professor of Music

Homer W. Holloway B.S., M.M. (Eastman School of Music), Assistant Professor of Music  
Charles G. Wendt B.F.A., M.M. (Indiana University), Assistant Professor of Music

Lance Ghesling observes the director carefully.



Each section of the band works hard to perfect its part.



Mr. Wendt instructs students in reading music.



Special practices are held to benefit the students.



RALF F. MUNSTER B.A., M.A., Ph.D. (Duke University), Professor of Philosophy and Head of the Department of Philosophy

## Philosophy Department

Philosophy seeks to understand man, his world, their relations. It involves use of logical and scientific methods, appreciation of all values, the history of ideas, and philosophical systems. Philosophy is an appropriate major for students wishing a broad education; and those preparing for careers as writers (whether journalistic or literary), lawyers, ministers, teachers, in various types of political and government service, and in non-technical positions in business and industry.

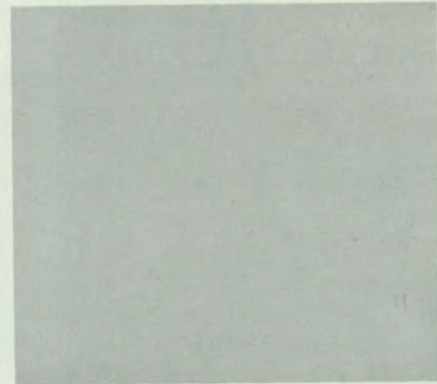

Dr. Grubbs and Mary Linda Dillion review advisees' records.



Bascom O. Quillian B.S., LL.B., M.A. (University of Georgia), Assistant Professor of Political Science and Assistant Dean of Students  
George G. Thielman B.A., M.A., Ph.D. (Western Reserve University), Associate Professor of Political Science



WILLIAM M. GRUBBS A.B., A.M. (University of North Carolina), Professor of Political Science and Head of the Department of Political Science

George W. Beiswanger A.B., B.D., M.A., Ph.D. (State University of Iowa), Professor of Philosophy



Jon J. Johnston B.A., M.A. (University of London), Assistant Professor of Philosophy



## Physics Department

The Physics Department offers courses designed to meet the need of the technical student needing physics for teaching, research, engineering, medicine, or other scientific endeavors; and the non-technical student desiring a laboratory science which acquaints him with the laws, theories, and experimental methods of physical science.



H. B. JENKINS A.B., M.S., Ph.D. (University of Kentucky), Assistant Professor of Physics

## Political Science Department

Political Science is the systematic study of constitutional and governmental structure, processes, functions, and policies, in theory and practice, within individual states or within the framework of international relations. The study may involve historical, institutional, legal, behavioral, or philosophical analysis. It may be conducted on either a single unit or a comparative basis. Like the other social sciences, political science attempts to orient its study in the direction of solutions to present-day problems. The study of political science lies within the broad objective of the liberal arts program. As a general educational and social objective political science seeks to prepare the student either for the role of an active participant or leader in government or for the equally significant role of an informed, understanding citizen.

## Psychology Department

The general objective of instruction in psychology is to give the student a scientific attitude toward, and an understanding of, human behavior. He is given an opportunity to learn what research has shown about how we perceive, learn, and think; how individuals differ from one another; how the personality develops from infancy to maturity; and how interpersonal factors affect human relations in the home, on the job, and in the community.

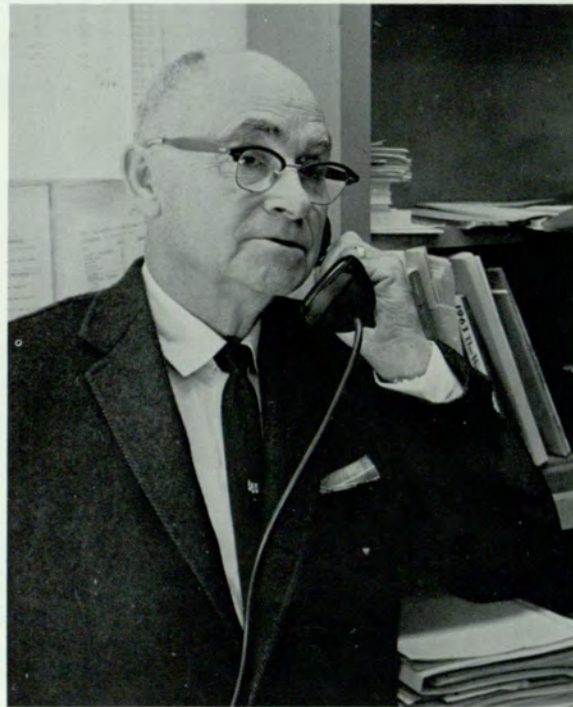

BAILEY M. WADE A.B., M.A., Ph.D. (George Peabody College), Professor of Psychology and Head of the Department of Psychology



Dr. Fagen holds a conference in her office.



Dr. Penningroth and Dr. Amis discuss new books for the Sociology Department.

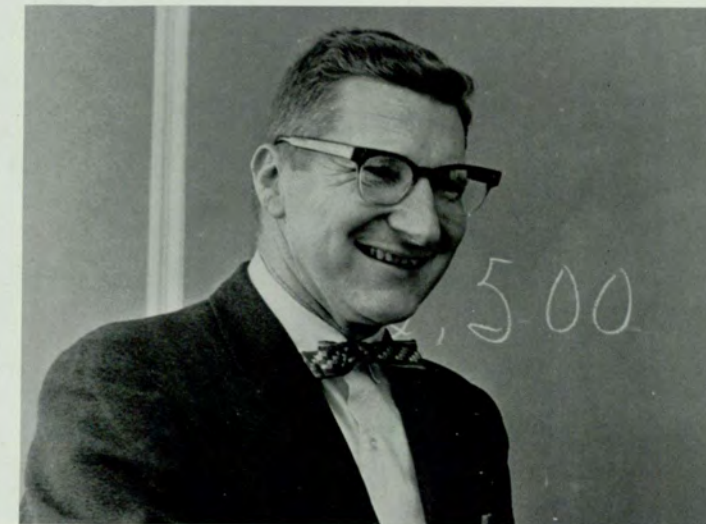

ROBERT E. GARREN B.A., M.A., Ph.D. (University of North Carolina), Professor of Sociology and Head of the Department of Sociology



William D. Amis A.B., Ph.D. (University of North Carolina), Associate Professor of Sociology  
Barbara B. Pittard A.B., M.A., Ph.D. (Emory University), Assistant Professor of Sociology

Granville B. Johnson  
A.B., M.A., Ph.D.  
(University of Colorado), Professor of Psychology



W. Gregg Lanier A.B.,  
M.A. (Kent State University), Instructor in Psychology



Mrs. Dyches helps students improve speech defects in the listening room.



Hilda G. Dyches B.S.Ed. (University of Georgia), Special Lecturer, Speech and Drama  
William M. Suttles B.C.S., M.R.E., B.D., Th.M., Ed.D. (Auburn University), Professor of Speech

## Sociology Department

Courses in sociology are designed to provide the student with an understanding of the social character of human life, and of the impact of varying forms of social organization on human affairs. Departmental offerings include courses in contemporary social problems, juvenile delinquency, collective behavior, rural-urban sociology, marriage and the family, criminology, and methods of sociological research. And undergraduate training in sociology is relevant to employment in the teaching of social sciences, research in public and private agencies, community and regional planning, social work, personnel management, and the administration of various kinds of institutions.

## Speech Department

Courses in speech are intended to provide the basic instruction for general students in the fundamentals of speech or for students who anticipate professional careers as speakers and actors or who intend to teach speech and drama. The courses offered by the Department of Speech and Drama will be of cultural and practical value to students of both the School of Arts and Sciences and the School of Business Administration by increasing personal effectiveness in public speaking, conversation, and the everyday concerns of life.

# School of Business Administration

Dr. Langdale explains future plans for Georgia State.

Curricula in the School of Business Administration are designed to give broad experience in the liberal arts and applied sciences as preparation for productive living and progress toward executive responsibilities. The student will find his studies spread over diverse discipline throughout his four years that he may maximize his opportunities to apply wide-ranging facts, opinions, and techniques to the art of decision-making. Whether a student's objective be that of proprietor or partner in a firm, executive in a private corporation, or officer in a public or quasi-public institution, the core work presented is basic to the appreciation and practice of the administrative function.

The School of Business Administration is organized into seven academic departments, a Bureau of Business and Economic Research, and the Computing and Data Processing Center. The Computing and Data Processing Center was established in the School of Business Administration in 1959. The Center has the dual purpose of offering instruction to the students and faculty of the college in the use of computer facilities and of assisting faculty and students with research activities. In the accomplishment of its objectives the Center will acquaint the students with one of the newest instruments of science and industry, the electronic computer.

The Bureau of Business and Economic Research was organized in 1950 to conduct research in business and economics. Its basic policy is to increase both basic and applied knowledge in the areas of general economics, business operations, and regional economic development. The Bureau publishes each month a periodical, *THE ATLANTA ECONOMIC REVIEW*, which includes information on business trends and articles on business and economics.

The degrees offered by the School of Business Administration, which is a full member of the American Association of Collegiate Schools of Business, are the Bachelor of Business Administration, Master of Business Administration, Master of Actuarial Science, Master of Business Administration, and doctor of Business Administration.



Ann Hilfiker, Secretary in the Guidance Office, assists Dr. Bradley and Mr. Lucas.



The Chemistry Department, as well as other departments, frequently uses the Computer Center



Barbara Stewart works full-time in the Management Department for Dr. Mescon.

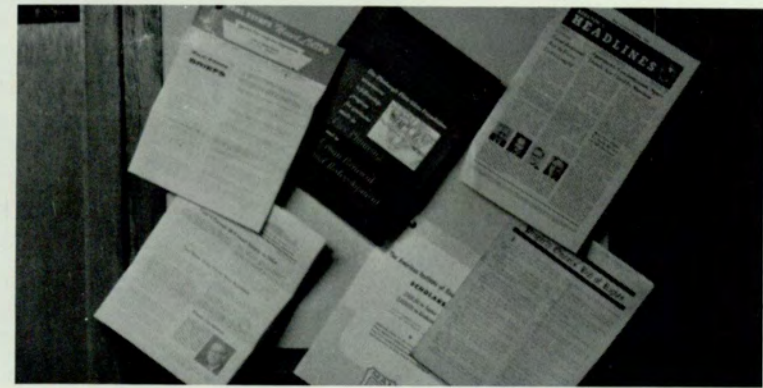

The Real Estate Department exhibits bulletins for students' information.

Dr. Brown, Real Estate, spends much of his extra time checking through periodicals and answering letters.



# Accounting Department

The accounting program is developed to provide education for public accounting and executive positions in industry, government, and institutions. The field of accounting is broad and challenging, and the student at Georgia State gains the ability to apply his knowledge in managerial, financial, economic, and general business situations. A student with an aptitude in accounting will find unlimited opportunities for professional recognition, financial reward, and public service.



CATHERINE E. MILES B.S., M.S., LL.B., Ph.D. (University of Alabama), Professor of Accounting and Head of the Department of Accounting



Eugene H. Brooks B.A., M.B.A. (University of North Carolina), C.P.A., Assistant Professor of Accounting  
 John W. Cook B.S., M.S., Ph.D. (University of Alabama), Associate Professor of Accounting  
 Norman X. Dressel B.S., M.S., Ph.D. (New York University), C.P.A., Professor of Accounting

Dennis E. Grawoig B.S., M.B.A. (Wharton), C.P.A., Assistant Professor of Accounting  
 Tommy P. Hall B.B.A., M.S. (Georgia Institute of Technology), C.P.A., Assistant Professor of Accounting  
 William W. Hammond B.C.S., M.B.A., D.B.A. (Indiana University), C.P.A., Professor and Associate Dean, School of Business Administration, and Dean of Graduate Studies

Accounting lab is an invaluable aid in accounting courses.



A. B. PARKER LILES A.B., B.S., M.A., Ph.D. (University of Kentucky), Professor of Business Education and Head of the Department of Business Education



LeJeune P. Bradley A.B.J., M.S., Ed.D. (Indiana University), Associate Professor of Business Education and Director of Guidance, School of Business Administration  
 Harry L. Gibson B.S., M.S., Ph.D. (University of Iowa), Assistant Professor of Business Education  
 Nell H. Trotter B.A., M.A. (University of Wisconsin), Associate Professor of Business Education and Dean of Women  
 Jean L. Voyles B.S., M.S., Ph.D. (Ohio State University), Associate Professor of Business Education



Linda Blackburn works full-time in the Business Education Department and is a big help to Dr. Liles.

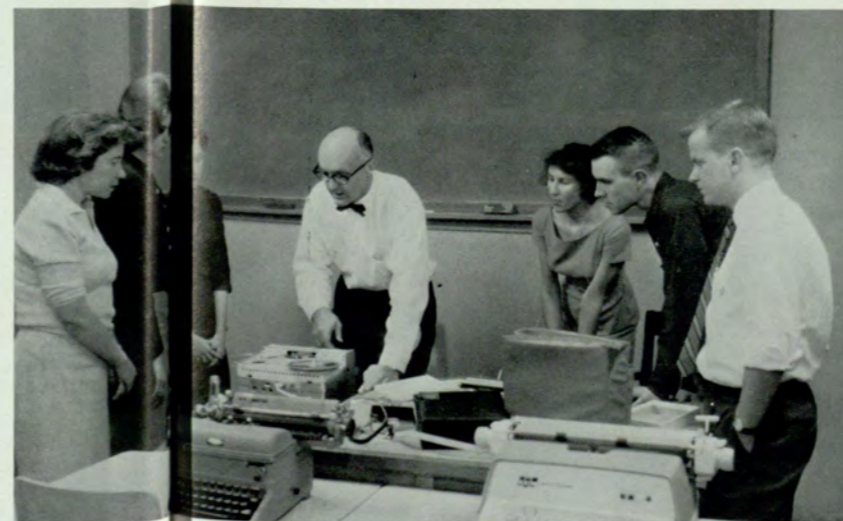

A class in the Department of Business Education receives instruction from Dr. Jack Williams.

# Business Education Department

Business Education is offered to students in the School of Business Administration at Georgia State in order to prepare them for teaching and secretarial work. A sound background in knowledge and skills, as well as leadership education, are important objectives for teachers and office personnel.

*C. G. Alexandrides* B.A., Ph.D. (New York University), Associate Professor of Economics  
*Jack Blicksilver* B.A., M.A., Ph.D. (Northwestern University), Professor of Economics



*Ernest W. Ogram* B.A., M.A., Ph.D. (University of Illinois), Professor of Economics  
*Henry C. Pepper* A.B., M.A., Ph.D. (State University of Iowa), Professor of Economics



*Ben F. Curry* A.B., M.A., Ph.D. (University of North Carolina), Associate Professor of Economics

*Willys R. Knight* A.B., M.A., Ph.D. (University of Maryland), Professor and Director, Bureau of Business and Economic Research

*John E. Lewis* B.B.A., M.B.A., Ph.D. (University of Alabama), Assistant Professor of Economics and Associate in the Bureau of Business and Economic Research

## Economics Department

Economics problems are among the more important ones of modern society, and almost every social problem has economic aspects. Consequently, broad understanding of the modern world requires some knowledge of the functioning of the economic system; and the individual's intelligent participation in the solution of problems in our society will be aided by an understanding of the point of view and the techniques of analysis developed by economists. The introductory courses in economics are designed for this purpose, as well as to lay the groundwork for further courses in economics for those students who may wish to pursue the subject more intensively. Concentration in economics will not only give, for the ordinary citizen, a more detailed understanding of the modern economic world, but will provide especially useful background for those desiring to pursue careers in such fields as law, business, government, journalism, and teaching. Opportunities for employment of economists in research work have been constantly expanding in government, in large business firms, in organizations such as trade associations and labor unions and in academic and private research organization.



*JAMES F. CRAWFORD* B.A., M.A., Ph.D. (University of Wisconsin), Professor of Economics and Chairman, Department of Economics



*ALBERT H. CLARK* B.B.A., M.B.A., Ph.D. (University of Pennsylvania), Associate Professor of Finance and Chairman of the Department of Finance

## Finance Department

The Department of Finance offers a program designed to prepare students for careers in the basic fields of domestic and foreign finance. The courses provide a fundamental understanding of the application of economic analysis to the solution of problems of business management, and of business finance and financial institutions with special attention to the relation of financial policies and operations to the functioning of the economic system as a whole.



*Howard S. Goldman* B.A., M.A., Ph.D. (University of Michigan), Professor of Finance



**KENNETH BLACK** A.B., M.S., Ph.D. (University of Pennsylvania), C.L.U., C.P.C.U., Regents' Professor of Insurance and Chairman of the Department of Insurance

# Insurance Department

The purpose of the courses offered in the Department of Insurance is to provide the student with an education that will satisfy professional needs. There are three divisions in the Department of Insurance. The area of risk and insurance seeks to provide each student with an understanding of the pervasive nature of risk in our economic and social life, and to provide a fundamental understanding of insurance as a device for dealing with risk in our society. The area of Actuarial Science seeks to train students who wish to join an insurance company in the capacity of a person whose function it is to make the mathematical calculations necessary to maintain the insurance business on a sound financial basis. The area of Business Law seeks to prepare those students who wish to enter a law school.

*John W. Hall* B.S., M.A., Ph.D. (University of Pennsylvania), C.L.U., Professor of Insurance  
*Floyd S. Harper* A.B., M.S., Ph.D. (State University of Iowa), Professor of Actuarial Science



*Gerald R. Hartman* B.S., M.S., (University of Pennsylvania), Assistant Professor of Insurance  
*William W. Daniel* B.B.A., LL.B., LL.M. (Duke University), Part time, Law; Attorney at Law, Phillips, Johnson, and Daniel



*Dugald W. Hudson* B.S., LL.B., LL.M. (George Washington University), M.B.A., C.P.C.U., Associate Professor of Law  
*Humbert O. Nelli* B.B.A., M.B.A. (Georgia State College), Part time, Insurance



Mr. Hartman grades tests!



*Stuart Schwarzschild* B.S., Ph.D. (University of Pennsylvania), C.L.U., Associate Professor of Insurance

*Eli A. Zubay* B.S., M.A., Ph.D. (Iowa State University), Professor of Actuarial Science and Mathematics

MICHAEL H. MESCON B.A., M.Ed., Ph.D. (New York University), Professor and Head of the Department of Management, Chair of Private Enterprise

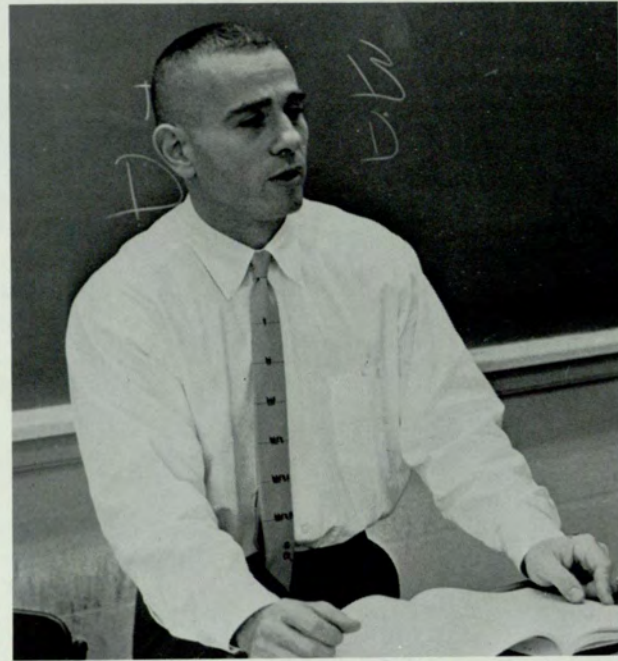

Francis J. Bridges B.S., M.S., Ph.D. (University of Alabama), Professor of Management

John M. Champion B.A., M.S., Ph.D. (Purdue University), Professor of Management

James E. Chapman B.C.S., M.S., Ph.D. (University of Alabama), Professor of Management  
 Elbert T. Eggers B.S., M.S., D.B.A. (Indiana University), Professor of Management  
 Hugh Russell B.S., M.S., Ph.D. (Purdue University), Associate Professor of Management

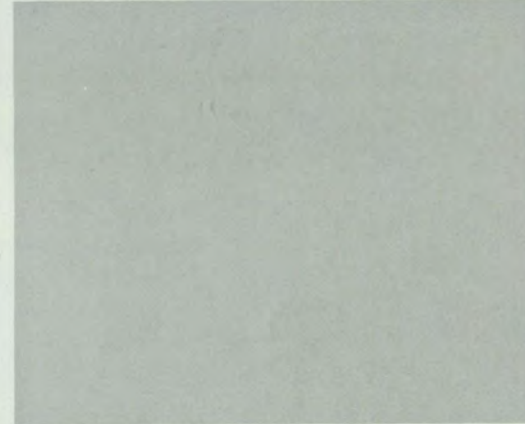

## Management Department

The program of the Department of Management is designed to provide professional education and to develop the competence of students for careers in the management of business and economic affairs. The vital importance of the management function in our complex society is recognized as well as is the value of formal education as preparation for efficient performance as a manager. Management is essential to every enterprise, no matter how large or small, and no matter whether it be industrial, commercial, financial, social, or governmental. The uses of management is fundamental and the demand for qualified managers is great. Because of this demand, the study of management ranks as one of the most important in the business world.



Dr. Chapman, who has contributed several articles on Management, confers in his office.

## Marketing Department

The marketing program affords an opportunity for the student to receive a fundamental preparation in general marketing. In addition to a major in marketing, a combined major is offered in art-advertising. The marketing function in the economy includes the areas of selling, advertising research, retailing, and industrial marketing. The great range of these activities, which involve a great deal of the total employed, create almost unlimited career opportunities.

C. W. EHLERS B.B.A., M.B.A., D.B.A. (Indiana University), Professor of Marketing and Chairman, Department of Marketing

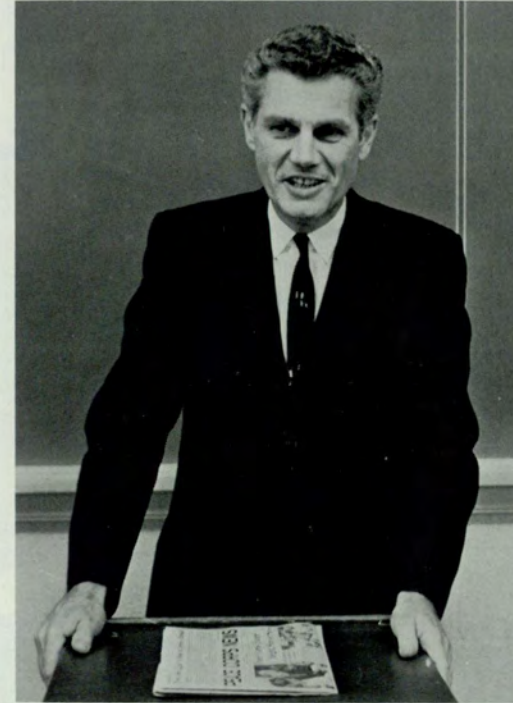

Dr. Ehlers confers with Don Mitcham in his office.



Walter H. Kramer B.S.C., M.B.A., D.B.A. (Indiana University), Professor of Physical Distribution  
 David J. Schwartz B.S., M.B.A., Ph.D. (Ohio State University), Professor of Marketing

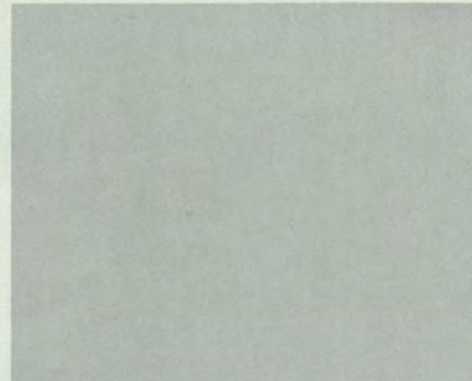

## Real Estate Department

ROBERT KEVIN BROWN B.S., M.A., Ph.D. (University of Pittsburgh),  
The Ben J. Massell Professor of Real Estate and Chairman of the Department of  
Real Estate



Courses in the Department of Real Estate are designed for students who are interested in the many fields of business and government where real estate is of significance. Such fields include real estate brokerage, appraising, taxation, law, property management, real estate development, mortgage lending and mortgage banking, construction, government loan guarantees and insurance. In the city of Atlanta no student could go wrong in such a field. The real estate area is one which is vital to the progress of Atlanta, Georgia, and the South.



Curtis L. Varner B.S., M.B.A.  
(Harvard University), Assistant  
Professor of Real Estate

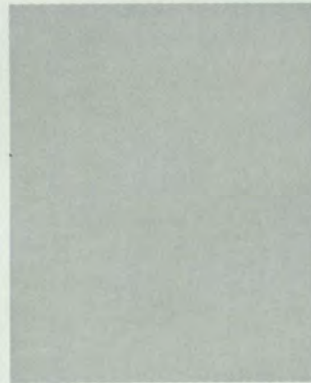

JAMES H. LEMLY B.A., M.A.,  
D.B.A. (Indiana University), Pro-  
fessor of Transportation and Chair-  
man of the Department of Trans-  
portation



## Transportation Department

A major in transportation is recommended for students who desire to prepare for employment with the air, bus, pipeline, railroad, steamship, or trucking industries, traffic management departments of industrial concerns, regulatory bodies of the state and federal governments, private motor fleet operators, for airline or railroad hostesses, and for public relations work in the field of transportation.



The Computer Center is well-equipped with machines for data processing.

## Bureau of Business and Economic Research

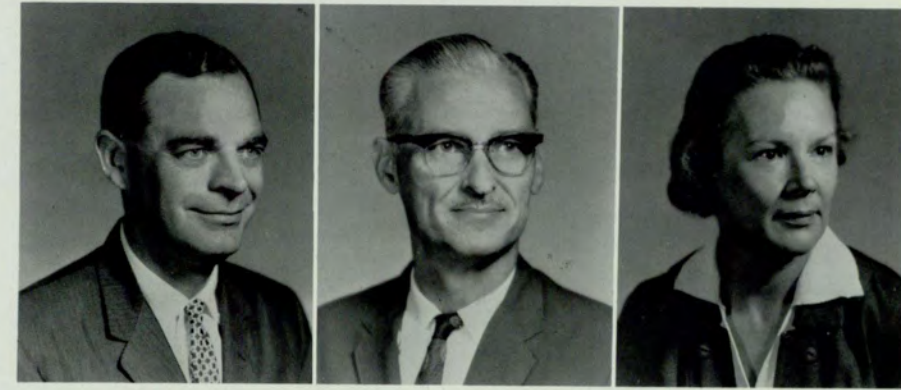

Willys R. Knight B.A., M.A., Ph.D. (University of Maryland), Professor and Director, Bureau of Business and Economic Research

Jere L. Atchison B.B.A., M.B.A. (Georgia State College), Instructor and Research Assistant, Bureau of Business and Economic Research

Mary H. Bowdoin A.B., M.A. (University of Georgia), Assistant Professor and Editor of Publications, Bureau of Business and Economic Research

One of the complex machines found in the computer center.



## Computer Center

Courses available through the Center to students in the School of Business Administration and the School of Arts and Sciences help to prepare graduates for the challenge that automation and the computer will offer during the coming years. Electronic computers are used increasingly in managerial control, linear programming, statistical analysis, numerical analysis and the physical and other sciences. Many additional fields, from language translation to business gaming, will find uses for the electronic computer's speed, accuracy, and versatility.



WILLIAM H. WELLS B.B.A., M.B.A.  
(University of Georgia), Assistant Pro-  
fessor and Director of the Computing  
and Data Processing Center



Betty Gilsick at work in the Computer Center.



Betty J. Gilsick B.B.A. (University of Georgia), Instructor



50  
CLASSES

# Graduates



ANDERSON,  
DAVID C.  
BAGGETT,  
WARREN C.  
BAILEY, JERROLD F.



BAIN, JANICE MARY  
BENNETT, MILTON  
BEUTNER, ROGER E.



BOLEN, MICHAEL D.  
BOSHER, JOHN L.  
BOZEMAN, DONALD



CASH, DORIS C.  
CLARK, WM. A.  
COCHRAN,  
JAMES W.



COOK, JAMES F., JR.  
COUCH, WARNER  
CRANE, DONALD  
CRENSHAW,  
G. TRUITT



CRIBB, ROBERT V.  
CURRENT,  
KATHRYN T.  
DEAN, ROGER W.  
DODGE, WILLIAM D.

# Graduates

ETHEREDGE, CHARLES  
 EURE, BRUCE T.  
 FLEMISTER, CARL W.



GARNER, EUGENE  
 GRAY, BENJAMIN B.  
 GROSS, REVA M.  
 HALE, JAMES V. M.



HARRISON, DAN H.  
 HAWLEY, D. WALTER  
 HESTER, JAMES W.  
 HICKS, HENRY L.



HUFFMAN, JOAN B.  
 JOHNSTON, JAMES K.  
 KEY, MARGARET V.  
 KIRK, ADRIAN F.

KNIGHT, FAMBRO  
 LESLEY, JAMES K.  
 LEWIS, DAVID L.  
 MARKEY, HENRY J.



MARTIN, FREDERICK  
 McCURDY, WM. C.  
 MEANS, JOHN T.  
 MELVIN, RONALD C.





# Graduates



MORRIS, DONALD H.  
MURPHY, PAUL J.  
OLSON, LESTER  
PAYNE, JAMES



POURNELLE,  
ALLENE MAYO  
REPP, DENNIS A.  
ROSENBLATT,  
S. BERNARD  
RUTLEDGE,  
DONALD H.

SCOTT, CAROLE  
SWART, GERALD  
THOMPSON,  
WILLIAM



TINKLEY, GARY  
TURNER, WM. W.  
WADE, ANNETTE



WARE, THOMAS  
WHITMIRE, BOBBY  
WILLIAMS, MIRIAM



ADAMS,  
JERE VARNELL  
AB, English



AKINS, LINNEA  
B. Music  
M.E.N.C., B.S.U.,  
Chorus, Band, Brass  
Ensemble



ALBRITTON,  
HAROLD D.  
BBA, Real Estate  
Real Estate Society



ALTMAN,  
HOMER L.  
BBA, Management  
Delta Sigma Pi

# Seniors



ANDERSON,  
SUEZELLE B.  
AB, English



ANDREWS,  
JULIA H.  
BBA, Business  
Education



ARMSTRONG,  
GEORGE B.  
AB, Sociology  
Sigma Phi Epsilon

ARMSTRONG,  
THOMAS H.  
BBA, Marketing  
Alpha Kappa Psi, Pi  
Sigma Epsilon, Pres.  
Senior Class—Eve.



ARROW, MIKE B.  
AB, Psychology



AUSTIN,  
ALLEN W.  
AB, Sociology  
Kappa Sigma, Signal,  
Rampway, Athletic  
Chairman — I. F. C.,  
Co-Chairman —  
Leadership Conf.,  
Advanced R.O.T.C.,  
Student Govt. Assoc.,  
Who's Who



BAILEY,  
CURTIS N.  
BBA, Management



BAINES,  
ROBERT M.  
BBA, Actuarial Sci-  
ence  
Delta Sigma Pi

BAIRD, RHETT D.  
AB, Economics



BAKER, PAUL D.  
BBA, Accounting

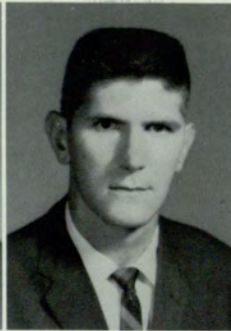

BALDREE,  
ROBERT A.  
BBA, Accounting  
Beta Alpha Psi



# Class of 1964



BARBER,  
VERNON H., JR.  
BBA, Management



BAUER,  
LaVERNE JOHN  
BBA, Marketing  
Pi Sigma Epsilon

BECK,  
DERWOOD E., JR.  
BBA, Finance  
Dean's List



BEELER,  
WILLIAM D.  
AB, Political Science  
Sigma Nu, Student  
Govt. Assoc., Circle  
K



BERENS, JULIA  
AB, Sociology



BERRY, ROBERT  
BBA, Management



BERRY,  
WILLIAM R.  
AB, Economics  
Sigma Phi Epsilon



BEUTELL,  
GEORGE  
AB, Psychology  
Psi Chi

BILLINGSLEY,  
SAMUEL F.  
AB, Mathematics





BISHOP, PAUL W.  
BBA, Marketing  
Pi Sigma Epsilon,  
General Council



BLACKSHEAR,  
DAVID W.  
BS, Mathematics  
Who's Who



BLAND,  
JOHN THOMAS  
AB, Psychology



BLEDSOE,  
TOMMY  
AB, English  
Pershing Rifles

# Seniors



BLOUNT, JUDY  
AB, History



BONILLA, ADRIA  
BS, Chemistry  
Newman Club, In-  
ternational Relations  
Club



BONANNO,  
JOHNNY  
AB, Psychology  
Sigma Phi Epsilon

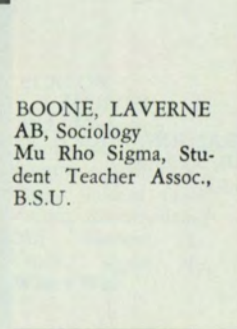

BOONE, LAVERNE  
AB, Sociology  
Mu Rho Sigma, Stu-  
dent Teacher Assoc.,  
B.S.U.



BOULINEAU,  
PAUL N.  
BBA, Accounting



BOULANGER,  
HENRY A.  
BBA, Management



BRACEY, CYRUS H.  
AB, English



BRADLEY,  
EUGENIA  
AB, Art

BRADLEY,  
THOMAS M., JR.  
BBA, Accounting



BRADSHAW,  
ROBERT A.  
BBA, Accounting

BRAMBLETT,  
PATRICIA J.  
AB, English



# Class of 1964



BRAND,  
WILLIAM D.  
AB, Sociology



BRANDENBURG,  
RICHARD T.  
BBA, Marketing

BRANNEN,  
SAMUEL HUGH  
BBA, Marketing  
Sigma Phi Epsilon,  
Delta Sigma Pi,  
Tennis Team



BRANSON, CAROL  
AB, Sociology  
B.S.U.



BRASFIELD,  
CLARENCE M.  
BBA

BREED,  
HOWARD B.  
BBA, Accounting



BRENNER,  
NORMAN E., JR.  
BBA, Accounting  
"G" Club



BRISENDINE,  
WILLIAM H., III  
BBA, Accounting  
Sigma Nu, Who's  
Who

BROCKETT,  
RONALD W.  
AB, Sociology





BROSKI,  
JOSEPH A.  
BBA, Management

BROSTROM,  
THEODORE M.  
BS, Mathematics  
Advanced R.O.T.C.



BROWNLEE,  
SAMMY E.  
BBA, Management  
Sigma Phi Epsilon,  
I.F.C.-Sec., Leadership  
Conf. Chmn., Scab-  
bard and Blade,  
S.A.M., Student Govt.  
Assoc., Rampway



# Seniors



BUICE,  
DOUGLAS R.  
BBA, Accounting  
Alpha Kappa Psi

BURGESS  
MARGARET E.  
AB, English  
Cheerleader, Signal  
Staff, "G" Club, Stu-  
dent Govt. Assoc.,  
Psi Chi, Delta Zeta,  
Who's Who



BURSEY,  
DAVID M.  
B. Music  
Choral Group, B.S.U.



BURTON,  
JAMES H.  
BBA, Real Estate  
Sigma Nu, Signal  
Editor, Christian Sci-  
ence Club, S.G.A.,  
Pres. Students for  
Private Enterprise,  
General Council,  
Who's Who.

BURTON,  
F. MELVIN  
BBA, Marketing  
Sigma Nu, "G" Club,  
Rampway Editor, V.-  
Pres., Student Govt.  
Assoc., Distinguished  
Mil. Student, Lt.  
Cmdr., Sigma Nu,  
Who's Who



BYARS,  
JEROME L.  
BBA, Accounting



BYCE, JAMES O.  
BBA, Real Estate  
Kappa Sigma

CADORA,  
GRACE V.  
AB, Psychology  
Alpha Omicron Pi,  
Who's Who



CALDWELL,  
MARGARET  
BS, Mathematics  
Mu Rho Sigma, Stu-  
dent Education As-  
sociation

CANNON,  
DAVID T.  
BBA, Accounting



CANTRELL,  
NANCY ANNE  
AB, English  
Delta Zeta  
Wesley Foundation-  
President



CARAWAY,  
DIANE  
AB, Psychology  
Alpha Omicron Pi



# Class of 1964



CARL, LYNN  
AB, English  
Pres.-Mu Rho Sigma,  
General Council, Pan-  
hellenic Council.  
Wesley Foundation,  
Student Education  
Assn., May Court



CARNES, JAMES  
AB, Sociology

CHANCE, ALTON  
AB, English



CHANCE,  
ANDREW C.  
BBA, Management



CHANDLER,  
JOHN  
AB, Psychology



CHANNELL,  
JAMES, H.  
BBA, Management



CHRISTY,  
BERT REECE  
BBA, Accounting



CHURCH,  
NANCY R.  
BBA, Marketing  
B.S.U., S.A.M.-Sec.

CLAWSON,  
DONALD  
BS, Biology  
Sigma Nu





COCHRAN,  
DALE K.  
AB, English



COLLINS, BETTY  
AB, English

COLLINS, JESSE  
BS, Mathematics



# Seniors



COLTER,  
DONALD L.  
BBA, Accounting  
Beta Alpha Psi

COOK, FRANK W.  
BBA, Accounting



COOK, LEWIS M.  
BBA, Management



COOPER,  
JOSEPH W., III  
BBA, Management

CORNWELL,  
ALTON DONALD  
BBA, Accounting  
Beta Alpha Psi



CREWS, WILLIAM  
BS, Mathematics



CROOM, BEVERLY  
AB, History



CROWE, DONALD  
BS, Physics  
Night Student Govt.  
Assn.



CROWE, JERRY C.  
AB, Spanish





CROWE, SUSAN  
AB, Anthropology

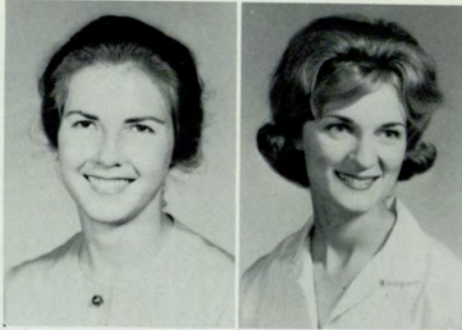

CRUM, F. DANCY  
BBA, Accounting  
Delta Zeta-Pres., Phi  
Chi Theta, Beta  
Alpha Psi, Crimson  
Key, Alpha Lambda  
Delta, Homecoming  
Court, Student Govt.  
Assn., Who's Who

CRUMLEY,  
TRUETT W.  
BBA, Accounting



# Class of 1964



CULPEPPER,  
WILLIAM  
BS, Mathematics  
Chi Phi



DALY, GLORIA G.  
AB, History  
Alpha Xi Delta.  
Newman Club-Pres..  
Crimson Key

DANIEL, JAMES M.  
BBA, Management



DANIEL, JOHN D.  
BBA, Management



DAUGHTREY,  
W. E.  
AB, Psychology  
Psi Chi, Pershing  
Rifles

DAVIS,  
DELAINE  
MOORE  
BBA, Business Edu-  
cation  
Mu Rho Sigma, Gen-  
eral Council



DAVIS, GRANT M.  
BBA, Transportation  
Sigma Nu, Student  
Govt. Assn.

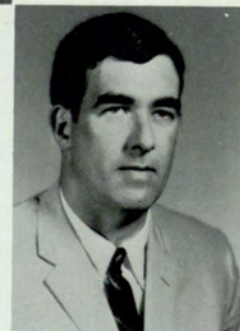

DAVIS, JAMES E.  
BBA, Management



DAVIS, JANE D.  
AB, English  
Mu Rho Sigma





DAVIS, MYRNA  
BS, Mathematics

de TORONY,  
JUDITY KOEVES  
AB, History  
Alpha Phi



DEWAR,  
CATHERINE  
AB, English  
Mu Rho Sigma, Crim-  
son Key, Canterbury  
Club



# Seniors



DEWEL, GARY E.  
BBA, Management

DICKERSON,  
CHARLES E.  
BBA, Finance  
Pi Kappa Alpha



DISMER, CHARLES  
AB, English



DOBSON, WM. C.  
BS, Physics

DOWNEY,  
ANNE S.  
AB, Psychology



DUNCAN,  
ALBERT  
AB, History  
Pi Kappa Alpha,  
Pres., I.F.C., Scab-  
bard and Blade, Dis-  
tinguished Military  
Student, Canterbury  
Club Pres., Who's  
Who



DUNCAN, CECIL  
BS, Mathematics

DUNN,  
ROBERT R.  
BBA, Real Estate



DURHAM,  
JOHN B.  
BBA, Actuarial Sci-  
ence  
Blue Key, Actuarial  
Sci. Club, Scabbard  
and Blade

DURRANCE,  
CARROL E.  
BBA, Management



DURRETT,  
WILLIAM E.  
BBA, Accounting

DYCHE,  
ELAINE LONG  
BBA, Accounting  
Phi Chi Theta, Crimson  
Key, Beta Alpha Psi,  
Beta Gamma Sigma,  
Baptist Student Union,  
Dean's List



# Class of 1964



EDMONDS,  
ANGELA  
AB, Psychology  
Alpha Omicron Pi



EZELL,  
MARY LOU  
AB, History  
Zeta Tau Alpha,  
Cheerleader, Student  
Govt. Assn., Who's  
Who

FARMER,  
MICHAEL  
BS, Mathematics



FARNSWORTH,  
VAN OATTS  
BS, Mathematics



FARRAR,  
DOROTHY  
AB, Sociology  
Alpha Phi, General  
Council, Wesley  
Foundation, Ramp-  
way

FAULKNER,  
RALPH L.  
BBA, Management  
Delta Sigma Pi



FENDER,  
MALVIN LEE  
BBA, Management



FERGUSON,  
MABEL  
AB, English

FERREN, JOHN E.  
AB, Sociology  
Band





FIELD,  
RICHARD W.  
BBA, Marketing  
Sigma Nu, Student  
Govt.



FIELD,  
WILLIAM H., JR.  
BBA, Accounting



FILLINGIM,  
CARL  
AB, Mathematics



FINCHER,  
GEORGE  
BS, Medical Technol-  
ogy

# Seniors



FINLAY,  
ELIZABETH  
AB, Sociology  
Mu Rho Sigma



FISH,  
JOHN DWIGHT  
AB, Philosophy



FITCH,  
WILLIAM D.  
BBA, Real Estate



FLINN,  
WILLIAM A.  
AB, Philosophy  
Student Govt. Assoc.



FLOYD, RAY  
BS, Physics



FLUEHR, CHRIS  
BBA, Marketing  
Sigma Nu, Assoc.  
Editor - Rampway,  
General Council



FORESTER,  
SANDRA F.  
AB, English  
Alpha Omicron Pi



FORTUNE,  
JOSEPH F.  
AB, Sociology  
Pershing Rifles

FORTUNE,  
LINDA  
AB, English  
Alpha Omicron Pi



FOSTER,  
MARGARET W.  
AB, History



FOUNTAIN,  
JAMES ROBERT  
BBA, Marketing  
Pi Kappa Phi



# Class of 1964



FOWLER,  
VANCE LEE  
BS, Physics



FRY, OLIVIA J.  
AB, Political Science

GABRELS, ROY K.  
BBA, Marketing  
Kappa Alpha Epsilon



GAINEY,  
WILLIAM F.  
AB, Psychology  
Blue Key, Brass En-  
semble, Band



GALLAGER,  
CAROLYN, R.  
AB, Sociology  
Delta Zeta, Who's  
Who, Senior Award,  
Panhellenic Council  
Pres., General Coun-  
cil, Rampway Court,  
Outstanding Delta  
Zeta, May Court, Pi  
Kappa Alpha Sweet-  
heart Court



GAMBLE, CLAUDE  
AB, Psychology



GARNER,  
JAMES C.  
AB, Sociology  
Sigma Phi Epsilon  
"G" Club



GARWOOD,  
MARY  
AB, History

GELABERT,  
AMANDO  
BS, Physics  
Canterbury Club





GENTRY, NORMA  
BS, Nursing  
Nursing Education  
Club



GILLILAN,  
BILLY LEE  
BS, Biology



GOEKE,  
ROBERT D.  
BBA, Insurance



GORDON,  
JUDITH ANN  
BBA, Business Educa-  
tion  
Phi Chi Theta

# Seniors



GRANT, JAMES F.  
BBA, Marketing



GRAY, MARY F.  
AB, Psychology  
Alpha Omicron Pi,  
Panhellenic, Rush Ad-  
visor Chairman



GRAY, SUSAN H.  
Mu Rho Sigma, Pres.,  
Student Council, Stu-  
dent Education Assoc.,  
Spanish Club



GREEN, BILLY G.  
BBA, Marketing  
Pi Sigma Epsilon,  
Pres.



GREEN, LINDA K.  
BBA, Business Educa-  
tion  
Zeta Tau Alpha



GREENWAY,  
CARTER, Y.  
BBA, Accounting  
Beta Alpha Psi, Delta  
Sigma Pi



GREER, PHYLLIS  
BS, Physics



GRIFFIN, JESSIE  
BS, Biology  
Mu Rho Sigma, Stu-  
dent Education Assn.

GRIFFIN, S. DALE  
BBA, Economics



HALL, GEORGE H.  
BS, Mathematics  
Pres.-Student Govt.  
Assn., Students for  
Free Enterprise,  
Who's Who

HAMBY,  
MICHAEL D.  
BBA, Insurance  
Alpha Kappa Psi,  
Insurance Society



# Class of 1964



HAMMOCK,  
CHARLES W.  
BBA, Management



HAMPTON,  
CARL M.  
BBA, Accounting  
Pershing Rifles

HANCOCK,  
ROBERT  
AB, Psychology  
Pi Kappa Alpha



HANNAH, SUE  
BBA, Business Educa-  
tion



HANNON,  
WILLIAM H.  
BS, Chemistry

HARDAGE,  
JAMES A.  
BBA, Management



HARMAN, NAN C.  
AB, Psychology



HARRIS,  
CHARLES F., JR.  
BBA, Accounting  
Actuarial Science  
Club

HARRIS,  
ELIZABETH  
AB, History





HARRIS, JOHN A.  
BS, Biology

HARRIS, NANCY  
AB, Psychology



HARRISON, CARL  
BS, Physics  
Pi Sigma Epsilon



# Seniors



HART,  
EDWARD W.  
BBA, Accounting  
Sigma Nu

HAURY,  
ELIZABETH  
AB, History  
Alpha Omicron Pi,  
Crimson Key



HECK, MARY C.  
AB, Journalism  
Signal, Rampway,  
Georgia State Players,  
Glee Club, Newman  
Club-Pres., Student  
Govt. Assoc.



HELTON,  
BOBBY LEE  
BBA, Real Estate  
Pi Kappa Alpha

HEMBREE,  
THOMAS R.  
BBA, Accounting  
Alpha Kappa Psi,  
Beta Alpha Psi



HENDERLIGHT,  
BILL, J.  
BBA, Accounting



HENRY, NENA K.  
AB, Sociology  
Mu Rho Sigma

HERREN, ROY G.  
BBA, Real Estate



HESTER,  
WILLIAM C.  
BBA, Accounting  
Sigma Nu



HIGGS, THOMAS  
BS, Mathematics



HILL, CHARLES E.  
BBA, Hospital Ad-  
ministration  
Pi Epsilon Rho

HINESLEY,  
NANCY  
EVELYN  
AB, Psychology  
Alpha Xi Delta,  
Crimson Key, Pan-  
hellenic-Sec., Psi Chi,  
Student Govt. Assn.,  
G.S.C. Booster Club,  
Gen. Council, Dean's  
List, Who's Who



# Class of 1964



HOGUE, JOHN  
BS, Mathematics



HOLLEY,  
HARRY J.  
BS, Biology

HOLLINGS-  
WORTH,  
MARTIN  
BS, Biology



HOPKINS,  
CHARLES E.  
BBA, Real Estate

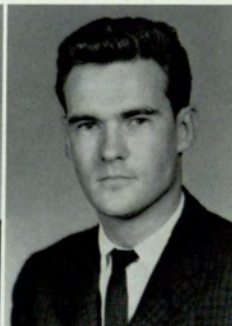

HORAN, PETER F.  
BBA, Accounting  
Beta Alpha Psi

HOWARD,  
JAMES CHESTER  
BBA, Accounting  
Kappa Sigma, Beta  
Gamma Sigma, Delta  
Sigma Pi, Scabbard  
and Blade, Who's  
Who



HOWELL,  
PATRICIA  
BS, Nursing  
Nursing Educ. Club



HUCKABY,  
HENRY  
AB, Political Science  
Blue Key

HUGGINS,  
CHARLES T., JR.  
AB, Psychology  
Wesley Foundation,  
Blue Key, President's  
Medal, Chorus, Stu-  
dent Govt. Assn., Psi  
Chi, Who's Who,  
Pres. Senior Classday





HUGHES,  
LINDA SUE  
BBA, Business Educa-  
tion

HUGHES, TED  
BS, Mathematics  
Sigma Phi Epsilon



HUNT, JOYCE  
AB, English  
Alpha Xi Delta



# Seniors



HUNT,  
REGINALD L.  
BBA, Management  
Alpha Kappa Psi,  
Scabbard and Blade,  
Advanced R.O.T.C.

HUNTER, JACK  
BS, Chemistry  
Pi Kappa Phi



HUSTON,  
FRANKLIN  
AB, History

IVEY, GARETH E.  
BS, Physics



JACKSON,  
THOMAS J.  
BBA, Accounting



JARRETT,  
MARGARET A.  
AB, Psychology



JOHNSON,  
DAVID JOHN  
BBA, Accounting

JOHNSON,  
SHIRLEY  
AB, History  
Student Ed. Assn.



JOHNSTON,  
JOSEPH  
BS, Biology  
Blue Key

JONES,  
ALBERT C., JR.  
BBA, Economics



JONES, AMY T.  
AB, French

JONES, CLARA J.  
BBA, Hospital Ad-  
ministration  
Pi Epsilon Rho



# Class of 1964



JONES,  
JAMES ROBERT  
BBA, Management  
Delta Sigma Pi



JONES, LINDA S.  
AB, Sociology  
Mu Rho Sigma

JONES, M. BEBEE  
AB, Sociology  
Alpha Omicron Pi,  
Signal, Rampway



JONES,  
MALLORY,  
C., JR.  
BBA, Real Estate



JONES,  
McDONALD  
BBA, Marketing  
Pi Kappa Phi, Alpha  
Kappa Psi

JORDAN,  
CLAUDIA  
AB, English  
Wesleyan Foundation



JORDAN,  
DIANNE D.  
BBA, Business Educa-  
tion



KAYLOR,  
MARY RUTH  
BS, Medical Technol-  
ogy  
Baptist Student  
Union, Band

KEHELEY,  
CHARLCIE  
BS, Mathematics  
Chorus, Wesley  
Foundation, Student  
Ed. Assn.





KELLY, JACK R.  
BS, Physics

KELLY,  
KENNETH C.  
BBA, Management



KENDRICK,  
HAROLD W.  
BBA, Accounting



# Seniors



KENNEDY,  
WILLIAM F.  
AB, Psychology

KILBY, KATIE  
AB, English



KING, HARVEY C.  
BBA, Management  
Delta Sigma Pi



KING, LAURA H.  
BBA, Marketing  
Delta Zeta  
Phi Chi Theta, Delta  
Sigma Pi-Sweetheart,  
Co. D-Sweetheart,  
Rampway

KING, PHYLLIS  
BS, Mathematics



KIRK, ROBERT C.  
BBA



KLAITZ,  
JOHN DAVID  
BBA, Insurance  
Delta Sigma Pi, In-  
surance Society, Gen-  
eral Council, Advanc-  
ed R.O.T.C., Who's  
Who

KNIGHT,  
HAROLD L.  
BBA, Accounting  
Kappa Alpha Epsilon



KRAMER,  
HELEN M.  
AB, English

KRAMER,  
RICHARD A.  
BBA, Management



LAMER, JAMES B.  
AB, Sociology



LANDERS,  
BRUCE A.  
BBA, Accounting



# Class of 1964

LEE, JIMMY  
BBA, Management



LESTER,  
KENNETH L.  
BBA, Accounting



LEVINE, JERRY  
AB, History  
Students for Private  
Enterprise



LEWIS, JOHNNIE  
AB, Sociology  
Student Ed. Assn.



LEWIS,  
LUTHER C.  
BBA, Finance



LEWIS, MARCELLE  
CARTEE  
AB, Sociology  
Delta Zeta, Kappa  
Sigma Sweetheart,  
Greek Goddess, Wes-  
ley Foundation, Crim-  
son Key, Rampway  
Beauty, Who's Who,  
Dean's List, SGA,  
Booster Club



LEWIS, WALTER E.  
BBA, Management



LILLY, KAY LEE  
AB, Sociology  
Baptist Student Union



LISLE, JERRY H.  
BBA, Finance





LITCHFIELD,  
ROSA  
AB, Psychology  
Psi Chi



LONG, RICHARD  
BS, Physics



LOUNSBURY,  
JOHN M.  
BBA, Statistics  
Wesley Foundation,  
Scabbard and Blade



LOVELL, MAX  
BS

# Seniors



LUCAS, WILLIAM  
WAYNE  
BS, Mathematics



LUDWIG,  
LEROY T.  
BBA, Finance  
Phi Eta Sigma, Beta  
Gamma Sigma



LUSK, JAMES  
BS, Biology  
Circle K, Baptist Stu-  
dent Union



McCANNON,  
JOSEPH V.  
BBA, Real Estate  
Kappa Sigma, S.A.M.,  
Real Estate Society,  
Baptist Student Union



McGILL, PEGGY  
AB, History



McLENDON,  
WALTER HARRIS  
BBA, Accounting  
Sigma Nu



McCORMICK,  
OLIN  
AB, Anthropology  
Kappa Sigma, Scab-  
bard and Blade, In-  
ternational Relations  
Club, Pres.-Student  
Govt. Assn., Who's  
Who



McCRARY,  
RICHARD LEE  
BBA, Actuarial Sci-  
ence  
Sigma Nu, V.-Pres.-  
Student Govt. Assn.,  
Editor - Rampway,  
General Council,  
I. F. C., Pres.-Soph  
Class, Who's Who

McKAY, FAYE  
AB, Sociology



McNEELY,  
JAMES K.  
BBA, Management  
Society for Advance-  
ment of Management

McQUEEN, WILL T.  
BBA, Accounting  
Alpha Kappa Psi,  
Student Govt. Assn.,  
Who's Who



# Class of 1964



MADDOX,  
PHILIP C.  
BBA, Accounting



MARTIN,  
HOWARD C., JR.  
BBA, Management  
Delta Sigma Pi, Stu-  
dents for Private En-  
terprise, International  
Relations Club,  
S.A.M.

MARTIN, JANIE S.  
BBA, Business Educa-  
tion  
Dean's List



MARTIN, MARION  
BBA, Accounting  
Blue Key



MASON,  
NANETTE  
AB, Psychology  
Psi Chi-Sec.

MASSEY,  
ROBERT W., JR.  
BBA, Marketing  
Sigma Nu, - Pres.,  
I.F.C.-Treas., Sigma  
Nu Man of Year-  
Delta Zeta Man of  
Year, Rampway,  
S.A.M., Chmn.-Lead-  
ership Conf.



MASTERS,  
VIRGINIA  
B. Music  
Chorus



MATTHIAS,  
MARY A.  
AB, English

MAULDING,  
JOSEPH DON  
BBA, Marketing





MAY,  
WILLIAM D., JR.  
BBA, Real Estate  
Real Estate Society

MAYNARD,  
FREDDY  
BS, Mathematics



MEADOWS,  
DEWEY  
BS, Physics



# Seniors



MEANS, LAURA  
BS, Medical Technol-  
ogy

MEDLOCK,  
BOBBY J.  
BBA, Accounting



MELVIN,  
CARSON  
AB, Political Science



MIDDLETON,  
LINDA  
BBA, Business Educa-  
tion

MIDDLETON,  
WILLIAM R.  
AB, Psychology  
Psi Chi



MILLER, SUSAN  
B. Music



MITCHAM,  
ROBERT H.  
BBA, Hospital Ad-  
ministration  
Blue Key, Pi Epsilon  
Rho

MITCHELL,  
HOWARD G.  
BBA, Marketing  
Delta Sigma Pi, Pi  
Sigma Epsilon



MITCHELL,  
NANCY SUSAN  
BS, Biology  
Alpha Lambda Delta



MOORE,  
ERNEST M.  
BBA, Management



MOORE,  
RICHARD DON  
BBA, Management

MORGAN,  
GEORGE  
BBA, Accounting  
Beta Alpha Psi



# Class of 1964



MORRISON,  
CLINE B.  
BBA, Accounting



MORRISON,  
JOHN D.  
BBA, Marketing  
Alpha Kappa Psi

MORTON,  
ARTHUR L.  
BBA, Management



MORTON,  
MARJORIE  
AB, English



MOTTER,  
RICHARD A.  
AB, Art

MULLIS,  
DOYLE E., JR.  
BBA, Hospital Ad-  
ministration  
Pi Epsilon Rho, Gen-  
eral Council



MUNRO, TOMMIE  
BS, Biology



MURPHY,  
HENRY H.  
BBA, Management

MYERS,  
ELIZABETH  
VIRGINIA  
AB, Geography  
Alpha Omicron Pi,  
S.E.A., Westminster  
Fellowship, Choir,  
Dean's List





MYERS,  
ORIE E., III  
BBA, Real Estate

NANCE,  
MARGUERITE Y.  
BBA, Accounting  
Phi Chi Theta, Crim-  
son Key, Beta Alpha  
Psi



NEILL, JAMES M.  
BBA, Accounting



NELSON, BRUCE  
BBA, Accounting

# Seniors

NESBIT, CURTIS H.  
BBA, Accounting



NICHOLS,  
GRETA B.  
BBA, Marketing  
Alpha Omicron Pi-  
Pres., Sigma Phi  
Epsilon Sweetheart,  
General Council, Pan-  
hellenic Council,  
Who's Who



NORRIS, EMILY  
AB, Psychology

NUNAN, HALSEY  
AB, History  
Newman Club



OORTMAN,  
EVERT  
BS, Biology  
Pershing Rifles



PAIR, JOHN I.  
BS, Biology

PARIS, EMILY  
CHARLENE  
BBA, Actuarial Sci-  
ence  
Phi Chi Theta, Crim-  
son Key, Actuarial  
Science Club, Alpha  
Lambda Delta, Who's  
Who



PARKS, JAMES  
BS, Physics  
Sigma Phi Epsilon

PARR,  
PAT HUDSON  
AB, Psychology



PAYMENT,  
KATHLEEN  
AB, Political Science



PAYNE,  
HOUSTON  
BBA, Management



# Class of 1964



PERRY,  
SHANNON  
AB, Psychology  
Delta Zeta



PETERSON,  
ELIZABETH ANN  
BBA, Marketing  
Zeta Tau Alpha,  
General Council, Pan-  
hellenic Council, Sig-  
nal

PHILLIPS,  
ISABELL B.  
BBA, Accounting  
Beta Alpha Psi, Phi  
Chi Theta



PHILLIPS, LINDA  
AB, Mathematics  
Delta Zeta, "G"  
Club, Cheerleader,  
Miss Freshman, Out-  
standing Underclass-  
man, Alpha Lambda  
Delta-Pres., General  
Council, Crimson  
Key-Treas., Who's  
Who



PITTMAN, WILMA  
AB, Teacher Educa-  
tion

PLUMMER,  
PHILLIP RAY  
BBA, Marketing  
Kappa Alpha Epsilon



POLLOCK,  
EVELYN  
AB, English  
Mu Rho Sigma, Stu-  
dent Education Assn.



PORTER,  
FRANCIS  
AB, English  
Baptist Student Union

PORTNOY,  
CAROL  
AB, Psychology





POWELL,  
HOMER N.  
BBA, Accounting

PRIEST, ROBERT  
AB, Psychology  
Kappa Sigma-Pres.,  
Who's Who, I.F.C.,  
General Council, Senior  
Award, Scholarship  
Award Winner



FRUITT,  
DAYTON JOHN  
AB, Philosophy



PUGH, LOREN D.  
AB, Political Science  
Psi Chi

# Seniors

PULLIAM, RAFAEL  
BBA, Management



PURCELL,  
GWENDOLYN  
BS, Biology



PYE, DON HENRY  
BBA, Management

QUAVE, IRIS M.  
AB, English



QUICKEL, CLYDE  
AB, Journalism  
Pershing Rifles



RAINEY,  
MARY JO  
AB, English

RAMSEY,  
ROBERT L.  
BBA, Management



RAPPOLD,  
CARL W., JR.  
BBA, Economics

REAMS, LARRY W.  
BBA, Marketing  
Pershing Rifles



REDD, BILLY C.  
BBA, Insurance  
Delta Sigma Pi, In-  
tramural Key, In-  
surance Society, Stu-  
dent Govt. Assn.  
Pres., Who's Who

REEVES,  
WAYNE B.  
BBA, Management  
Delta Sigma Pi



# Class of 1964

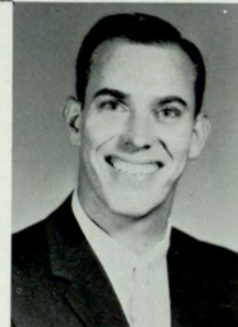

REYNOLDS,  
PAUL D.  
AB, English



RIVERS, CURTIS R.  
AB, English  
Pershing Rifles, Scab-  
bard and Blade, Sig-  
nal

ROBINSON,  
PAUL L.  
BBA, Accounting



ROBINSON,  
RONALD J.  
BBA, Accounting



ROCKMORE,  
DOROTHY A.  
BBA, Real Estate

ROGERS, CAROLE  
AB, Mathematics



ROHRBACH,  
LEE W.  
BBA, Marketing  
Pi Sigma Epsilon



ROTUREAU,  
WALTER H., JR.  
BBA, Marketing  
Delta Sigma Pi, Pi  
Sigma Epsilon

RUEHMANN,  
ALBERT  
CONRAD, III  
AB, Political Science  
Pershing Rifles, Psi  
Chi, Blue Key, Scab-  
bard and Blade, Sig-  
nal, General Council,  
Who's Who





RUSSELL, DAVID  
BS, Mathematics



RUSSELL,  
EARL H., JR.  
BBA, Accounting

RUSSELL,  
RICHARD C.  
AB, English



# Seniors



SCARBOROUGH,  
SHARON  
B. Music  
Chorus

SCHICK,  
MARGARET  
BS, Mathematics  
Mu Rho Sigma



SCHIER,  
MICHAEL A.  
BBA, Finance



SCOTT,  
MARY WALKER  
AB, English



SCOTT,  
SHARON RAE  
AB, English  
Alpha Omicron Pi,  
Crimson Key, Chorus,  
Signal, Panhellenic  
Scholarship, Who's  
Who



SHEAROUSE,  
NESBIT B.  
BBA, Finance  
Intramural Key



SHIVERS,  
RICHARD W.  
BBA, Real Estate

SHUPE,  
CHARLES B.  
BBA, Accounting



SHUTLEY, RONAL  
BBA, Actuarial Sci-  
ence  
Actuarial Science  
Club, Sigma Nu



SICARD, JACK R.  
BBA, Management



SIEFFERMAN,  
GORDON  
AB, Journalism  
Kappa Sigma, Ad-  
vanced R.O.T.C.,  
General Council, Sig-  
nal Staff, Canterbury  
Club

SILLS, JESSE A., JR.  
BBA, Management



# Class of 1964



SIRMANS,  
SANDRA  
AB, English



SMITH, ALMA I.  
AB, Psychology  
Psi Chi, Crimson Key

SMITH,  
BENJAMIN  
BBA, Accounting



SMITH, CAROLYN  
B. Music  
Alpha Phi, Band,  
Chorus



SMITH, DANIEL  
AB, Economics  
Advanced R.O.T.C.,  
Alpha Epsilon Pi,  
General Council-Pres.,  
I.F.C.

SMITH,  
HARRY G., JR.  
BBA, Business Art



SMITH,  
RICHARD B.  
AB, Psychology  
Psi Chi



SMITH,  
RICHARD R.  
BBA, Management  
Pi Sigma Epsilon,  
Students for Private  
Enterprise

SMITHFIELD,  
STEPHEN  
BBA, Marketing





SMYLY, T. JOAN  
AB, Art  
Alpha Xi Delta, Art  
Club



SNELSON,  
ROBERT F.  
BBA, Accounting



SOMMER, TOMMY  
BBA, Management



SORENSEN,  
SIDNEY W., JR.  
BBA, Accounting  
Advanced R.O.T.C.,  
Rifle Team, Pi Kappa  
Phi

# Seniors



SORRELLS,  
JIMMIE E.  
BBA, Marketing



SOTTNEK, HENRY  
BS, Biology  
Blue Key-Pres., Who's  
Who



SOUTH,  
DOROTHY  
AB, Psychology  
Mu Rho Sigma, Psi  
Chi, Crimson Key,  
Alpha Lambda Delta,  
Baptist Student  
Union, Dean's List,  
Who's Who



SPIES, MARGARET  
AB, English  
Delta Zeta, Canter-  
bury Club



SPIVEY, ROBERTA  
AB, Philosophy  
Mu Rho Sigma



STANDIFER,  
HARRIET  
AB, Psychology  
Psi Chi



STEVENS,  
KENNETH  
AB, Psychology



STEWART,  
CHARLES  
BBA, Accounting



STILES, GENE B.  
BBA, Accounting



STOBS, MARTHA  
AB, History



STONE, CAROL  
AB, Sociology



# Class of 1964



STOWERS,  
CHARLES  
BS, Physics



STRAWN,  
WILLIAM N.  
BBA, Marketing  
Pi Sigma Epsilon,  
Golf Team

SUMMERVILLE,  
JON R.  
BBA, Actuarial Science  
Sigma Phi Epsilon,  
Blue Key, Actuarial  
Science Club



SUMNER, SAM G.  
BBA, Accounting  
Delta Sigma Pi



SUTTON, JAMES O.  
BBA, Marketing  
Pi Kappa Phi



SWAIM,  
LUCINDA  
AB, Geography



TARPLEY,  
BEVERLY  
AB, Mathematics  
Student Ed. Assn.-  
Pres., Wesley Founda-  
tion-V.-Pres., Crimson  
Key



TARVER, WILLIE  
AB, English



TAYLOR,  
ROBERT H.  
BBA, Real Estate  
Kappa Alpha, Real  
Estate Society





TERHUNE,  
LINDA  
AB, History

TERRY,  
WILLIAM H.  
B. Music  
Brass Ensemble,  
Chorus, Band



THIGPEN,  
MARSHALL R.  
BBA, Accounting



# Seniors



THOMAS,  
DIANE C.  
AB, English  
Ga. State Players,  
Alpha Psi Omega,  
Signal

THOMAS, GENE  
B. Music



THOMPSON,  
ROBERT  
AB, Political Science  
International Relations Club



THORNTON,  
JOHN  
BBA, Finance  
Alpha Kappa Psi

TIDWELL, KAY  
AB, English



TIMMERMAN,  
MARY LONG  
AB, English  
Delta Zeta



TOMLINSON,  
JAMES A.  
BBA, Accounting

TOUARD,  
HENRY C., JR.  
BBA, Real Estate  
Kappa Alpha Epsilon,  
Real Estate Society



TRAVIS, STUART  
AB, English  
Pershing Rifles

TREADWELL,  
CAROLE  
AB, Sociology  
Alpha Phi, Alpha  
Lambda Delta



TROEMEL, SARA  
AB, Psychology

TYSON, BEVERLY  
BS, Biology  
Crimson Key, Baptist  
Student Union



# Class of 1964



UPP, CLARK J.  
BS, Mathematics



VAUGHN,  
MARY FRANCES  
BBA, Accounting  
Alpha Lambda Delta,  
Crimson Key, Phi  
Chi Theta, Beta  
Alpha Psi, Beta  
Gamma Sigma, Who's  
Who, Dean's Key

VESTAL, JOE BILL  
BBA, Marketing



VINEYARD,  
LINDA  
B. Music  
G.S.C. String Ensem-  
ble, Band, Chorus



WADE,  
MARY SUE  
AB, English

WADE,  
ROBERTA J.  
BBA, Business Educa-  
tion  
Delta Zeta - Pres.,  
Wesley Foundation,  
Who's Who '57,  
Signal Staff, Ramp-  
way Staff



WALKER,  
JOSEPH L.  
BBA, Real Estate  
Real Estate Society



WALLACE,  
DONALD F.  
AB, English  
Blue Key

WALLACE, GENE  
AB, English





WALLIS,  
JOSEPH G.  
BBA, Marketing



WALTERS,  
JAMES  
AB, Mathematics  
Kappa Alpha Epsilon



WATKINS, ALICE  
AB, History



WATKINS,  
KATHLEEN  
AB, History  
Delta Zeta, Crimson  
Key-V.-Pres., Maid of  
Honor, Sigma Tau  
Iota - Pres., Student  
Govt. Assn., Who's  
Who

# Seniors



WATT, MICHAEL  
AB, History



WELLS,  
C. DONALD  
B. Music  
Band, Brass Ensemble,  
Chorus



WELLS, JOHN  
AB, History



WHEAT,  
FLORENCE  
AB, History



WHITE, NANCE  
AB, History  
Delta Zeta, Band,  
Westminster Fellow-  
ship



WHITE, THOMAS  
AB, Psychology  
Psi Chi, Blue Key



WHITLEY,  
JOHN B.  
BBA, Management  
Pi Kappa Phi-Pres.,  
Homecoming Chmn.,  
General Council-Pres.,  
Delta Sigma Pi,  
Who's Who



WIGGINS,  
TOMMY C.  
BBA, Management  
Kappa Alpha Epsilon

# Juniors

ABBETT, CELIA  
ADAMS, JAMES  
ADAMS, MART  
ABBOTT, DAVID



ADCOCK, THOMAS  
ADKINS, JOSEPH  
ALBURY, RALEIGH  
ANDERSON, JOHN

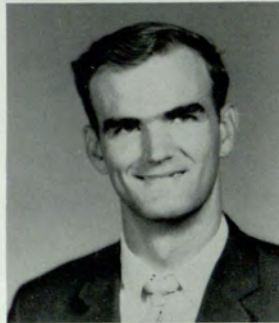

ANDREWS, JUDITH  
ANDREWS, SANDRA  
ANGIER, JACQUELINE  
ARNOLD, HOMER



ARRINGTON, ALLISON  
ARROWSMITH, SHARON  
ASHWORTH, JAMES  
ATCHISON, JERE

AUSTIN, SAMUEL  
AVANT, WILLIAM  
AVERY, MICHAEL  
AYERS, MARY



BAER, JUDITH  
BAKER, CHESTER  
BAILEY, MYRA  
BAILEY, WILLIAM



# Juniors



BALDWIN, ROBERT  
BANNISTER, PEGGY  
BANNISTER, THOMAS  
BARKER, GEORGE



BARRON, DANNY  
BAUMGRAS, PAUL  
BAZEMORE, JACK  
BEASLEY, ROSE

BEAZLEY, NANCY  
BECK, JOANNA  
BECK, RICHARD  
BEDINGFIELD, MARCELLA



BEISER, JOHN  
BELL, LOUIS  
BENEFIELD, KENNETH  
BENNETT, JOSEPH



BERNIER, LEE  
BIRD, WALTER  
BLACKWELL, JOSIRE  
BLECKLEY, DELMAR



BONILLA, MARGARITA  
BOONE, BRENDA  
BORING, PAUL  
BOSTWICK, CHARLES

# Juniors

BOSTWICK, NANCY  
 BOSWELL, JOHNNY  
 BOTT, GLENDA  
 BOWERS, RICHARD



BRADBERRY, JULIAN  
 BRADY, FRANCIS  
 BRANDENBURG, NORA  
 BRANNEN, NANCY



BRANTLEY, GEORGE  
 BRAY, GEORGE  
 BRAY, RICHARD  
 BROADWELL, ELEANOR



BROCK, PHILIP  
 BROOKS, CHANDLER  
 BROOKS, MARCIA  
 BROOKSHAW, KAREN

BROOMALL, JOHN  
 BROWN, JERRY  
 BROWN, LARRY  
 BROWN, LINDA



BRUNER, THOMAS  
 BRYANT, ED  
 BUCHANAN, FRANK  
 BUTLER, CARLTON



# Juniors



BUTTRAM, BARRY  
 CAMPBELL, JULIA  
 CAMPBELL, MARENE  
 CAMPBELL, MARY



CANINGTON, CARL  
 CARLISLE, JUDITH  
 CARROLL, JAMES  
 CARROLL, JOE

CARSON, SALLY  
 CARVER, WILMA  
 CHASTAIN, LINTON  
 CHASTAIN, RONALD



CHATFIELD, MARGARET  
 CHRISTOPHER, SUSAN  
 CLARKE, REBA  
 CLARK, TOMMY



CLAXTON, TONY  
 COFER, JOY  
 COFFEE, TOMMY  
 COFIELD, JEANNE



COHEN, DIANE  
 COKER, WILLIAM  
 COLE, SANDRA  
 COLEMAN, GARY



# Juniors

COLLEY, ANN  
 COLLINS, JAMES  
 COLLINS, OWEN  
 COLSTON, ROY



COTTINGHAM, BOBBY  
 COOK, FRANCES  
 COOK, LINDA  
 COOPER, MARGARET



COPELAND, LORRAINE  
 COPELAND, TREW  
 COSBY, BILLY  
 CRAIG, WILLIAM



CREGAR, CHARLES  
 CREVIS, JOHN  
 CROWDER, JAMES  
 CROWDER, WILLIAM

DALTON, MACHAEL  
 DANCE, SUSAN  
 DANIEL, BOB  
 DANIEL, STEPHEN



DAVIS, LEE  
 DAVIS, MELLIE  
 DAVIS, WINNIE  
 DEAN, LEWIS



# Juniors



DEEGAN, WILLIAM  
DICKS, HUGH  
DIFFENDERFER,  
DONALD  
DOCTERMAN, GERT



DOHERTY, PETER  
DONAHOE, CAROL  
DONALD, EARL  
DONALDSON,  
JIMMY

DONNELLY, RUSSELL  
DONSON, JANICE  
DOSIER, LLOYD  
DOSS, DONALD



DOUBLEDAY,  
CHARLES  
DOWNING,  
MARILYN  
DRAKE, SYLVIA  
DRILL, DANIEL



DROUGHTON, JOHN  
DUFFEY, RONALD  
DUKE, WALTER  
DUNNE, IRENE



EAVES, JOHN  
ECKFORD, ERROLL  
ELLIS, CAROLE  
ELLIS, THOMAS

# Juniors

ENGLISH, CHARLES  
 ERGLE, FRANK  
 ERWIN, ROBERT  
 ETHEREDGE, PHEBE

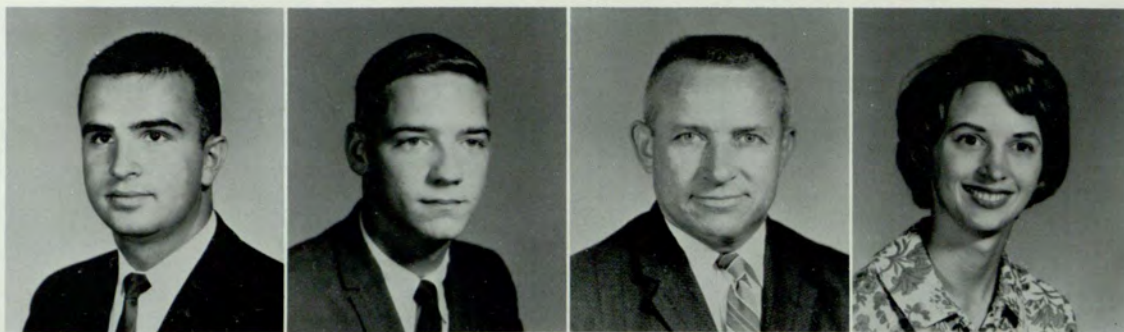

ETHERIDGE, RONALD  
 EUBANKS, ARIEL  
 EVANS, DOUGLES  
 EVANS, JOE



EVERETT, JOHN  
 EVES, PATRICIA  
 FAIRLEY, RUSSELL  
 FELDMAN, TERRY



FITZPATRICK, NOEL  
 FLANAGAN, CLINT  
 FLETCHER, BENNIE  
 FLETCHER, GERALD

FLETCHER, JIMMY  
 FOOTE, RICHARD  
 FORD, CLARENCE  
 FORSTALL, ROBERT



FOWLER, DEWEY  
 FRAHM, JOHN  
 FULLER, ANTHONY  
 FUTRELLE, OLIVIA



# Juniors



GAINES, CECIL  
GAMMAGE, WILLIAM  
GANTT, JERRY  
GARDNER, ROBERT



GARVIN, EARLE  
GARY, WILLIAM  
GAUSSIRAN, TIMOTHY  
GEORGE, SHARON

GERNAZIAN, DIANNE

GILBERT, GLORIA

GILBERT, VIRGINIA

GILES, JIMMY



GIPSON, PAUL

GISMONDI, GLENDA

GLASS, STEVEN

GOFF, DAVID



GOODRUM, CHARLES  
GORMAN, WANDA  
GRAY, DOROTHY  
GREEN, LOUISE



GREEN, DELORES  
GREENE, BARBARA  
GREENE, LINDA  
GREENE, DONALD

# Juniors

GREGORY, JAMES  
GREGORY, VICTOR  
GREY, JUDITH  
GREY, SANDRA



GROGAN, DONALD  
GUNN, THOMAS  
GURLEY, TERRI  
HALL, JOHN



HALL, JACK  
HALE, ROBERT  
HANCHEY,  
BARBARA  
HANCOCK,  
THOMASIA



HANDELMAN, TINA  
HARBIN, BETTY  
HARBIN, DONALD  
HARBIN, CAROLE

HARPER, JAMES  
HARPER, LEWIS  
HARPER, TOMMY  
HARRIS, PEGGY



HARRISON, ANNA  
HARVESTON,  
SANDRA  
HARWELL, JULIAN  
HAWKS, JOE



# Juniors



HEATH, DONALD  
HERBERT, MAURICE  
HECK, THERON  
HERTWIG, OTTO



HETRICK, JAMES  
HEYER, KAREN  
HICKS, BEN  
HICKS, JAMES

HICKS, MARY  
HIDALGO,  
MANNUEL  
HIGGINBOTHAM,  
BOBBY  
HILFIKER, ANN



HILL, CAROL  
HILLYER, JOHN  
HODGE, JUDITH  
HOLCOMB, EUGENE



HOOD, THOMAS  
HOOTON, WILLARD  
HOWELL, ANNIE  
HOWES, SHARON

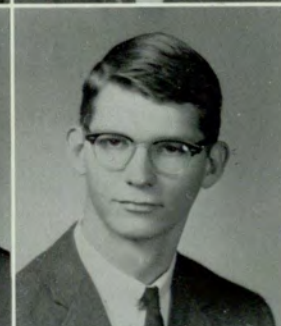

HUBBARD, JAMES  
HUGHES, JOHN  
HUIE, BILL  
HUMPHRIES,  
WARREN

# Juniors

HUNT, TERRY  
HURT, FELICIA  
HUTCHERSON, FRED  
IVEY, DIXIE



JACKSON, GEORGE  
JACKSON, MICHAEL  
JACOBS, TERRY  
JENKINS, WINSTON



JESSUP, SUSAN  
JOHNSON, BRYON  
JOHNSON, CHARLES  
JOHNSON, NANCY



JOINER, JAMES  
JONES, GARY  
JONES, MICHAEL  
JONES, RONALD

JORDAN, WILLIAM  
JORDON, WILLIAM  
KEETER, JOSEPH  
KEINAT, GARY



KELLAM, DAVID  
KELLEY, RONALD  
KELLY, FRANK  
KELLY, KARON



# Juniors



KENDALL, REBECCA  
KENT, PETER  
KERLIN, JAN  
KIDD, JERRY



KIDD, JOE  
KING, CHARLES  
KINSMAN, EDNA  
KNIGHT, EDWARD

KNIGHT, JAMES  
KNIGHT, NORMAN  
KNOWLES, CAROL  
KNOWLES, ROBERT



KULL, STEWART  
LABDON, LYNNE  
LACY, MARGARET  
LAKE, LLOYD



LANEY, LAVICE  
LEDER, PAUL  
LEDFORD, RONALD  
LEE, ROBERT



LESTER, WILLIAM  
LEWIS, THOMAS  
LINDSEY, HELEN  
LINDQUIST, FRED



# Juniors

LINHART, LORNA  
LITTLE, DONNA  
LORD, RICHARD  
LOVE, RONALD



LYNN, JOYCE  
MARCHMAN, CECIL  
MARSHALL, THOMAS  
MARTIN, ANN



MARTIN, CHRISTINE  
MARTIN, HARRY  
MASON, LYNNE  
MATTEWS, MARY



McCARDLE, KEVIN  
McCARTER,  
DARLENE  
McCOLLUM,  
WILLIAM  
McCORD, JO ANN

McDURMONT,  
WILBURN  
McELRATH,  
DOUGLAS  
McGAHEY, JOAN  
McGINNIS, DAVID



McGINNIS, JAMES  
MAGRUDER,  
DOUGLAS  
McLEAN, HARVEY  
McNEW, DON



# Juniors



MEDEIROS, RONNIE  
MEDLOCK, ROBERT  
MEYER, MARLENE  
MILLER, MARY



MINOR, SIDNEY  
MITCHELL, BONNIE  
MONGIN, HERMAN  
MOORE, ELIZABETH

MOORE, MARTHA  
MORRIS, HUBBARD  
MORRIS, ROBERT  
MORRIS, RUTH



MOZLEY, MERILYN  
MULLINS, FRANCES  
MURPHY, PATRICIA  
MYERS, JON



NELSON, LEMUEL  
NEWELL, KAREN  
NEWTON, ALAN  
NEWMARK, PAUL

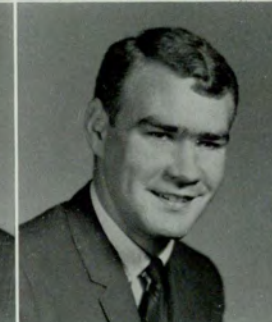

NETTLES, RICHARD  
NICHOLS, HOWARD  
NICHOLS, MARY  
NOLAND,  
KATHERINE

# Juniors

NOLES, JERRY  
 NORMAN, GARY  
 NORTH, ELAINE  
 O'KELLEY, MARIANA



OLIVER, CAROLYN  
 ORR, BEN  
 OSWALD, MOLLIE  
 PAGE, KATHLEEN



PAIR, JAMES  
 PALMER, JERRY  
 PARRAMORE, JAMES  
 PATRICK, STEPHEN



PATTERSON, ROBERT  
 PAWLIK, RAYMOND  
 PEITSO, GENE  
 PELOT, WILLIAM

PERRY, JULIA  
 PETERS, JAMES  
 PEYTON, SANDRA  
 PICKERING, JOSEPH



PIERCE, JOHN  
 PINSON, JAMES  
 PIRKLE, GEORGE  
 PIRKLE, NANCY



# Juniors



PORTER, THOMAS  
POUNDS, PAULA  
POWELL, FRANCIS  
POWELL, MARY



PULASKI, RICHARD  
PURCELL, BEN  
PURCELL, LINDA  
RABON, RONALD

RATTEREE, THOMAS  
RAYFIELD, SYLVIA  
REED, RITA  
REESE, KENNETH



REESE, OTIS  
REEVES, PADEN  
REEVES, ROBERT  
RHODES, HELEN



RICE, CHARLES  
RICE, BETTY  
RIMER, JAMES  
RIOS, ANTONIO



ROACH, BEVERLY  
ROBBINS, JAMES  
ROBERTSON,  
PATRICIA  
ROGERS, WILLIAM

# Juniors

ROLAND, JAMES  
ROPER, WILLIAM  
ROSARIO, PAUL  
ROWLETT, FRANCES



ROYAL, EVERETT  
RUBIN, HARVEY  
RUCKER, LARRY  
RUTLEDGE,  
EARNEST

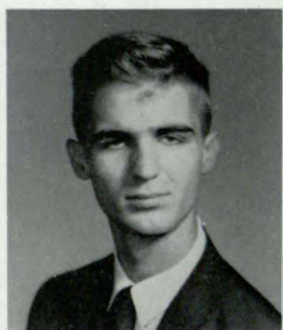

RYAN, TIMOTHY  
SALMOND,  
ARRA BETH  
SAMS, WILLIAM  
SANDERS, CHARLES



SANDERS, DOUGLAS  
SANDERS, JERRY  
SANDERS, LYNNDA  
SATTERFIELD,  
JERILYN

SATTERFIELD, LINDA  
SAUNDERS, ROBERT  
SCHARFF, HELENE  
SCHROEDER,  
GEORGE



SEAL, JANE  
SEARS, BARRY  
SEIFERT,  
WALDTRAUT  
SEWELL, LORETTA



# Juniors



SHEPPARD, JEWELL  
SHOWS, WALLACE  
SLATER, ROBERT  
SLOAN, LARRY



SMALLWOOD, CARL  
SMALLWOOD, JOHN  
SMITH, ADRIAN  
SMITH, ALBERT

SMITH, BARBARA  
SMITH, BARBARA  
SMITH, BETTY  
SMITH, CAROLYN



SMITH, DOUGLES  
SMITH, GERALD  
SMITH, ORIEN  
SMITH, SYLVIA

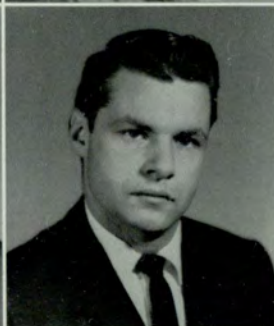

SMITH, TERRY  
SMITH, TOMMY  
STAFFORD, SHARON  
SORROW, JOHN



SPOTTS, JOHN  
STANLEY, JOEL  
STARK, JAMES  
STEPHENS, CHARLES

# Juniors

STEVENS, PAUL  
STEWART, JOHN  
STONE, CHARLES  
STONE, MARCIA



SUDDATH, ROBERT  
SUGGS, ROBERT  
SYMMERS,  
ELIZABETH  
TABB, PEGGY



TATUM, SHARON  
TAYLOR, ALICE  
TEMPLES, ALBERT  
THOLLANDER,  
EDNA

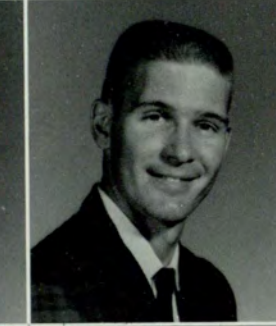

THOMAS, CHARLES  
THOMAS, DORIS  
THOMAS, PAULETTE  
THOMASON,  
AUBREY

THORNTON, FORREST  
TILLIRSON, JOSEPH  
TOMLINSON, DENNIS  
TIMM, WILLARD

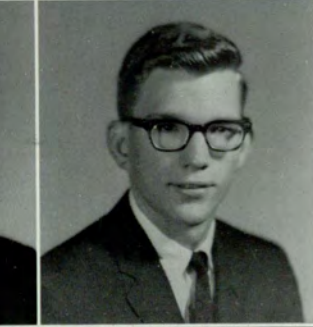

TRAVIS, JOHN  
TUCKER, BECKY  
TUGGLE, VIVIAN  
TURNER, MARION



# Juniors



TYSON, WILLIAM  
ULM, SAM  
USRY, CARL  
VAN HOOK, RILEY



VAN HOUSE, CHARLES  
WALL, VICTORIA  
WALTHALL, JOSEPH  
WALTHOUR, WILLIAM

WARD, HORIS  
WARLICK, ELLIS  
WARWICK, JANE  
WASHINGTON, PHYLLIS



WEBB, DANIEL  
WEBSTER, GEORGE  
WELCH, JIMMIE  
WELLS, GWEN



WELL, LEWIS  
WERNER, JULIA  
WESTBERRY, BENJAMIN  
WHELCH, JOHN



WHITE, DESBERT  
WHITE, LLOYD  
WHITTINGTON, BEN  
WILBANKS, DAVID



# Juniors

WILBURN, CATHERINE  
 WILEY, RICHARD  
 WILLS, LEWIS  
 WILSON, GERARD



WILSON, WILLIAM  
 WISE, ROBERT  
 WISGARDISKY, HENIA  
 WOODS, HUBERT



WOODS, RONALD  
 WRAY, MICHELE  
 WRIGHT, EDGAR  
 WRIGHT, SUE



WRIGHT, SANDRA  
 WYATT, BILLIE  
 YANCEY, CYNTHIA  
 YOUNG, ROSS

YOUNGBLOOD, MAXINE



# Sophomores



ABRAMS,  
LUCY ANN  
ACREE, JERRY B.  
ADAMS, JAMES M.  
ADAMS, KAYE C.



ADAMS, WILLIAM J.  
ADDISON,  
WILLIAM P.  
AIKEN, JOHN T.  
ALLINDER, BETTY A.

AMBERY, ROBERT A.  
AMBERY, SUSAN B.  
ANDERSON,  
CATHERINE  
ANDERSON,  
GAYLE E.



ARNOLD, PAUL D.  
ASBURY, THOMAS O.  
ASKUE, WILLIAM R.  
ASTIN, ROBERT D.



ATKINSON, JACK L.  
AVERY, WYATT T.  
AXELSON,  
RODGER S.  
BAGLEY,  
RICHARD H.



BAILEY, MIKE F.  
BALES, BRENDA J.  
BALL, ARTHUR B.  
BARBER, WALTER F.

# Sophomores

BARKER, JAMES H.  
 BARRETT,  
 GEORGE W.  
 BARROCAS, REBECA  
 BARRON, GRADY W.



BARTON, JANE ANN  
 BAUER,  
 CHARLENE L.  
 BECK, CARL D.  
 BENNETT, JERRY W.

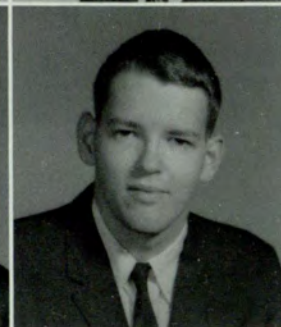

BENTON, DON C.  
 BERNHARDT,  
 DAVID E.  
 BERRY, CATHY R.  
 BERRYHILL,  
 JAMES J.



BESHEAR,  
 RAMONA JOY  
 BETHEA, JOE C.  
 BIGGERS,  
 CAROLYN S.  
 BLAKE, STEPHEN T.

BOOTH, MARY ANN  
 BOROM,  
 MARGERY P.  
 BOROM, MARY E.  
 BOYD,  
 CAROLE DIANE



BOYLES, SHIRLEY T.  
 BRADFORD, JOE M.  
 BRADLEY,  
 RICHARD M.  
 BRICKER,  
 BARBARA L.



# Sophomores



BROCK,  
CAROLYN E.

BROOKS,  
CAROLYN ANN

BROWN, ALMA L.

BROWN, JESSE R.



BROWN, MARY E.

BUDD, CARDINE L.

BUFFINGTON,  
PATRICIA

BULLARD,  
PHILLIP E.

BURDETTE,  
STEPHEN LEE

BURELL, WILLIAM A.

BURKE, KATHRYN R.

BURNETT,  
EDWARD R.



BURNLEY,  
BUFORD W.

BURSON,  
MARGUERITE A.

BUSBY, JOEL T.

BYERLY, HERB G.



BYRD, WALTER J.

CAIN, DELTON F.

CALIFF, CHERYL D.

CALLAWAY,  
THOMAS M.



CAMMON, SUSAN

CARSON, MARIE K.

CARY, DONALD K.

CASE, DONALD LEE

# Sophomores

CASTLEMAN,  
JOHN H.

CHAFFIN,  
CAROLYN O.

CHAMBERS,  
FREDERICK B.

CHAPMAN,  
BILLIE ANN



CHAPMAN, JOEL W.

CHAPMAN,  
JOHN DAVID

CHILDS,  
RICHARD W.

CLARK, RANDY P.



CLELAND,  
LORENE W.

COBB, ROGER S.

COCKING, JOHN L.

COFFEY, MARIMAC



COLE,  
HILDA DIANNE

CONKLIN,  
ROBERT M.

COOKE, CAROL L.

COOL, DONALD J.

COOPER,  
ARTHUR H.

COPELAN,  
HAROLD N.

COPELAND,  
JOHN R.

CORBETT,  
RICHARD B.



COSEY, JIM D.

COUSINEAU,  
PATRICIA R.

COWAN, JANICE D.

COX, SUE LANE



# Sophomores



COX, WILLIAM E.  
CRAM, JERRY P.  
CREEL, GARY M.  
CREVIS,  
RAYMOND T.



CRONIN,  
DIANNE M.  
CROSBY,  
BARBARA L.  
CRUSE,  
GARLAND W.  
CURTIS,  
ROBERT LEE

DAILY, SALLY JEAN  
DANIELL,  
GLORIA JEAN  
DANIEL, JERRY E.  
DAVIS, CHARLES S.



DAVIS,  
SANDRA KAY  
DAWS, KAYE M.  
DAY, CHARLES G.  
DE HART,  
CHARLES W.



DEMETROS, ELAINE  
DICKSON, NORMA I.  
DIMSDALE,  
ROGER D.  
DIONNE,  
WAYNE CHARLES

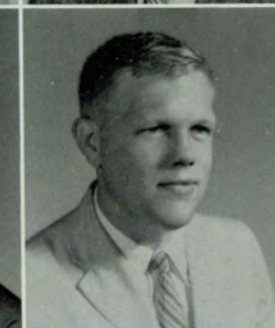

DODD, C. RICHARD  
DONALDSON,  
ROBERT JERRE  
DONEHOO, JUNE  
DOWDLE, FRANK T.

# Sophomores

DOWDY,  
LOIS FAITH

DUKE,  
FRANK LEON

DUNCAN,  
KENNETH GENE

DYSON, EARL E.



EARGLE,  
DOROTHY M.

EAVES, MARTHA T.

ECHOLS, LANA J.

EDWARDS,  
CHARLES E.



EICHEL,  
SHARON B.  
ELDER, DIANE H.  
ELLINGTON,  
SYLVIA JANE  
ELMORE, C. LAMAR



EPPS, JOSEPH  
EUGENE  
ERICKSON,  
MICHAEL T.  
ESCO, JOSEPH E.  
ESTHER,  
MICHAEL W.

EVANS, JAMES T.  
EVANS, R. MACRAY  
FAGLIE, BILL E.  
FARLOW,  
RANDOL O.



FERO, DONNA JEAN  
FIELDS,  
BENJAMIN F.  
FIKE, LAURA JEAN  
FLINN, DAVID L.



# Sophomores



FLOERSHEIM,  
RICHARD C.  
FOXWORTH,  
DURWARD G.  
FREEMAN,  
SHELBY JEAN  
FULGHAM,  
PEGGY SUE



GALBAUGH,  
ROBERT G.  
GARDNER, JOHN A.  
GAUSE, ANNE E.  
GAYNES,  
VIRLYN H.

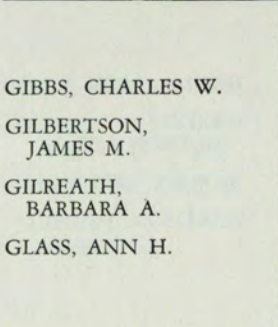

GIBBS, CHARLES W.  
GILBERTSON,  
JAMES M.  
GILREATH,  
BARBARA A.  
GLASS, ANN H.

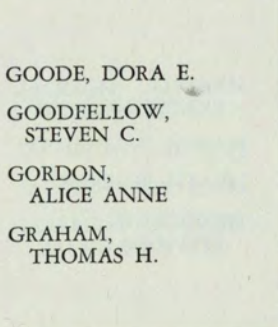

GOODE, DORA E.  
GOODFELLOW,  
STEVEN C.  
GORDON,  
ALICE ANNE  
GRAHAM,  
THOMAS H.



GRAMLING,  
THOMAS A.  
GREGORY,  
BOBBI RUTH  
GRIFFIN, ROBERT J.  
GRILZ, SHARON LEE



GROOMS, JAMES R.  
GUMM, CAROLYN M.  
GUNNIS, NANCY C.  
GWYN, WILLIAM F.



# Sophomores

HALL, JAMES H.  
HALL, PATRICIA F.  
HAMBRICK,  
GLORIA M.  
HAMIL, PAT MARIE



HAMILTON,  
MARTHA N.  
HAMMER,  
ARTHUR T.  
HAMMOND,  
CONNIE S.  
HANIE, ANNE T.



HANNA, JACK B.  
HARDIN,  
HUDSON LEE  
HARVEY, JERRY P.  
HARRISON, PEGGY



HARVILL,  
ERNESTINE  
HATCH, SAMUEL C.  
HEATH, JOHN W.  
HENDERSON,  
STEPHEN C.

HENDERSON,  
WALTER G.  
HENLEY, JUDY  
HERNDON,  
LOUISE M.  
HICKMAN, L. BART



HIGH, DELORES  
HILLIARD,  
G. HUNTER  
HINDMAN, JAMES C.  
HINES, DAWN SUE



# Sophomores



HODGE, RICHARD  
HOMER,  
BARBARA B.  
HONICK, JAMES W.  
HORNE,  
CLARENCE R.



HOSEA, JANICE E.  
HOUSTON, SUZAN  
HOUSWORTH,  
PATRICIA  
HUGGINS,  
BENNY L.

HUIE, RENEE E.  
HULSEY,  
JOSEPH C.  
HYATT, RICHARD H.  
JACKSON,  
ROBERT N.



JACKSON,  
WILBURN T.  
JACOBSON, ELLEN C.  
JACOBUS, JEFF C.  
JARRELL,  
BRENDA J.

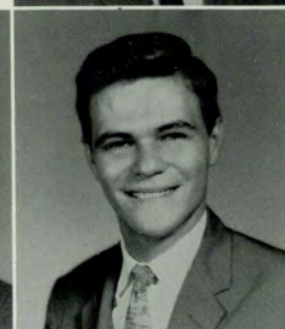
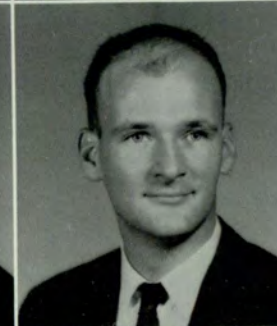

JAYNES,  
MICHAEL K.  
JOHNSON,  
HOWARD M.  
JOHNSON, JO ANN  
JOHNSON, OZZIE W.



JOHNSON, TOM  
JONES, JANET C.  
JONES, JUDITH LEE  
JONES, MICHAEL G.

# Sophomores

JORDAN, JACK G.  
 KAY, J. DAVID  
 KEEVER,  
 ROBERT L.  
 KELLY,  
 THOMAS P.



KEYS, DELL AVERY  
 KIDD,  
 ISAAC CAMPBELL  
 KINCAID,  
 PHILLIP D.  
 KING, JAMES ROY



KING, MILLICENT R.  
 KIRK, ELIZABETH N.  
 KIRK, PAULA A.  
 KNOX, THOMAS W.



KROPP, ARNOLD R.  
 KUZY, EVELYN R.  
 LACKLAND,  
 CAROL ANN  
 LANE, BARBARA

LANSDELL,  
 GEORGE M.  
 LAW, THOMAS M.  
 LAWLER,  
 WILLIAM R.  
 LEMKE,  
 VIRGINIA ANN



LESTER, JOHN D.  
 LEVETO,  
 SAMUEL LEE  
 LEWIS,  
 MARIANNE H.  
 LEWIS, RONALD F.



# Sophomores



LITTLETON,  
GERALD W.  
LIVELY, GLENDA G.  
LOCKRIDGE, DAN B.  
LONG, ROBERT E.



LONGTON,  
RICHARD L.  
LOWE, RONALD E.  
MACKEY, JAMES G.  
MADDOX, JOHN M.

MAFFETT, WEYMAN  
MANN,  
REUSEN THOMAS  
MANNERS,  
GEORGE E.  
MANSELL, LINDA C.



MARLOW,  
DONNA C.  
MARWITZ,  
BONNIE J.  
MASON, CHARLES H.  
MASSEY, BETSY C.



MASTERS,  
MARILYNN SUE  
MATTHEWS,  
EMILY P.  
McCABE, JAMES T.  
McCARTY,  
REX BYRON



McCOOK,  
THOMAS LEE  
McCORMAC,  
DIANE L.  
McDONALD,  
CHARLES E.  
McDONALD,  
WILLIAM D.

# Sophomores

McDOW,  
BARBARA J.

McDOW,  
BEVERLE ANNE

McEVER, SANDRA S.

McGILL, GEORGE E.



McGINNIS, CAROL E.

McKENDRICK,  
THOMAS

McMILLAN,  
SIDNEY L.

MEHEARG,  
CLIFFORD W.



MELTON,  
MARTHA F.  
MERLO, JOSE A.  
MIDDLETON,  
LINDA R.  
MILAM, WILLIAM T.



MOBLEY, PAUL D.  
MOEN, ARNOLD  
MOLINA, JOHN F.  
MOON, DEAN L.

MORGAN, MAJOR B.

MORRIS, JENE R.

MORRIS,  
MARGARET G.

MORRIS, RONALD L.



MORSE, JACK W.

MOYE,  
PAT VIRGINIA

MULLINS,  
JERRY LEE

MURELL,  
WILLIAM S.

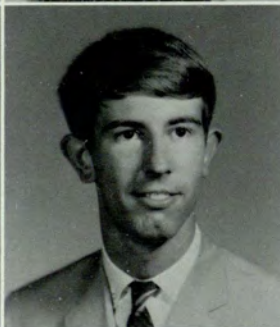

# Sophomores



MYERS,  
ALFRED RAY  
NAMA, CHARLES  
NESBITT,  
BOBBY LEE  
NEWTON,  
JACK RONALD



NEWTON,  
WILLIAM D.  
NODVIN, JOSEPH  
NORMAN, FAYE A.  
NORMAN,  
WALTER A.

NUNAN, NANCY M.  
OLSON, HOWARD A.  
O'STEEN, HUGH C.  
OSWALD,  
CAROLYN F.



OWEN, LARRY L.  
OWENS, EARL S.  
OWENS, PHIL M.  
PANTER, CAROL R.



PARKER,  
HUMPHREY  
KENNETH  
PARKER, JAMES R.  
PARKS, WADE G.  
PARR, BETTE ANN

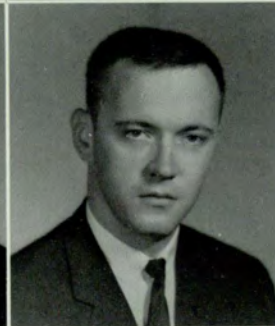

PATTERSON,  
CAROL E.  
PATTERSON,  
JACK R.  
PAUL, CAREY B.  
PERKINS, JOHN T.

# Sophomores

PERRYMAN,  
WILLIAM K.

PERSALL,  
RONALD C.

PETERSON,  
DAVID T.

PETKAS,  
EVANGELIA K.



PHILLIPS, JERALD D.

PIPER, JANET LYNN

POLLOCK,  
DONALD R.

POURNELLE,  
LYDIA M.



POWIS,  
PHYLLIS ANN  
PRESLEY, OLLIE L.  
PRICE, JIM E.  
PUCKETT, RITA C.

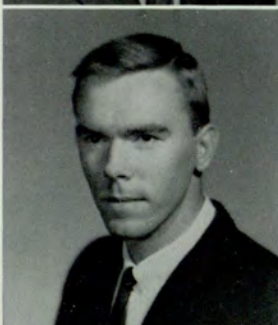

PURCELL,  
THOMAS E.  
QUIGLEY, JOHN V.  
QUINN, FRANK W.  
RADER,  
JANET JOANNA

RAINEY,  
CLARENCE E.

RAINEY,  
NANCY KATE

RAINS, JUDY D.

RAINWATER,  
DANNIE ALLEN



RAMSEY,  
DONNA LEE

RANKIN,  
THOMAS W.

RATEAU,  
MICHAEL F.

REAGAN, PHIL



# Sophomores



REYNOLDS,  
MARY LYDIA

RHODEN,  
FRANCES W.

RICE, CHARLES D.

RICHMOND,  
JOHN C.



RIGBY,  
SHIRLEY ANN

ROBERSON,  
RONALD C.

ROBINSON,  
LONNIE C.

ROBERTS, JOHN G.

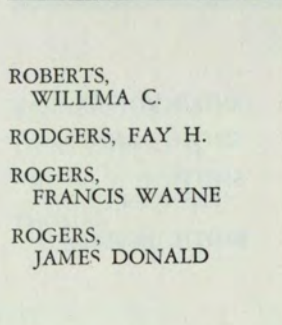

ROBERTS,  
WILLIMA C.

RODGERS, FAY H.

ROGERS,  
FRANCIS WAYNE

ROGERS,  
JAMES DONALD

ROUMILLAT,  
LUNA F.

ROWAN,  
FRANKIE LEE

RUSSELL, LINDA E.

SAMMONS, CHERYL

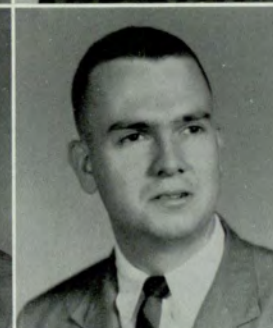

SAMPLES,  
FANNY SUE

SANCHEZ,  
NOLAN P.

SAVAGE,  
HOWARD GLENN

SCHOLL,  
FREDERICK T.



SEARCY,  
JOHN ROBERT

SEWELL,  
MILDRED ANNE

SHADDIX,  
JERRY L.

SHEARER,  
DOLORES M.



# Sophomores

SHIVERS, POLLY F.  
SHUTTLEWORTH,  
PHYLIS C.  
SIKES, DAVID G.  
SLADE, LAURA



SLATER, LARRY W.  
SLATER,  
MICHAEL R.  
SLIGH, DOUGLAS L.  
SLOAN, JOHN F.



SMITH, AMORY  
SMITH, BONNIE E.  
SMITH,  
FRANCES DIANE  
SMITH, JANELLE P.



SMITH, JETHROE L.  
SMITH, JOE W.  
SMITH, LYNDA J.  
SOMERVILLE,  
GEORGIA LEE

SOUTER,  
MARGARET D.  
SOUTHERN,  
CHERYL ANN  
SPARKS,  
RICHARD H.  
SPELL, WILLIAM M.



STEPHENS,  
RONALD  
STEWART,  
BARBARA ANN  
STILL, LYDIA DELL  
ST. JOHN,  
THOMAS A.



# Sophomores



STOKES,  
CECELIA ANN  
STROM, GEORGE B.  
STUART,  
CHARLES R.  
SULLIVAN, IRENE T.



SUMMERVILLE,  
SANDRA  
SUTTLES,  
JULIANA S.  
SUMPTER,  
STEPHEN L.  
SWIT, STEVE

TANNER, JOHN S.  
TATE, CHRISTINE C.  
TATUM, JUDITH D.  
THOMAS,  
AURBON R.



THOMAS, CAROLE A.  
THOMAS, MARY D.  
THOMAS, SHELIA D.  
THOMAS,  
SHIRLEY E.



THOMAS,  
WILLIAM G.  
THOMPSON,  
DENNIS R.  
TOMBLIN,  
EDWARD B.  
TOPMILLER,  
BRADEN E.

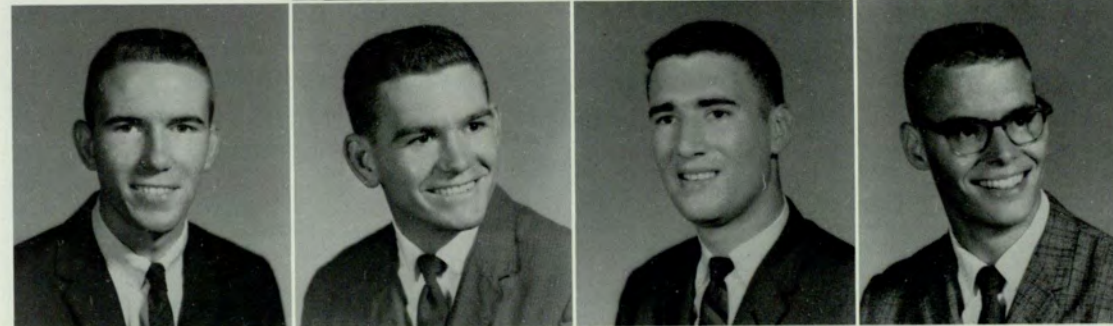

TOWNLEY,  
HUBERT L.  
TRIBBLE, CHERYL J.  
TRIMBLE,  
WILLIAM W.  
TUCKER, JOSEPH O.



# Sophomores

TURPIN, SANDRA R.  
 ULMER, JOHN R.  
 UPCHURCH,  
 MARGARET  
 VALENTINE,  
 ROBERTA J.



VERNOY,  
 FRANCES P.  
 VREMAN,  
 GERHARD J.  
 WALKER, LESLEY R.  
 WALKER, TED R.



WALLACE,  
 WEBSTER S.  
 WALLS, JAMES H.  
 WALLS,  
 SANDRA LEE  
 WARD, OLIVIA P.



WARDLE, CHARLES C.  
 WARREN,  
 PATRICIA C.  
 WEBB, CHARLES L.  
 WEINGARTEN,  
 CAROL

WERBIN,  
 CHARLOTTE  
 WHEELER, FRED G.  
 WHELCHER,  
 PEGGY S.  
 WHITE,  
 KAY ELIZABETH



WHITE,  
 RETHA GAIL  
 WHITE, SANDRA  
 LEE  
 WHITE, STANLEY O.  
 WHITLEY,  
 MARGARET W.



# Sophomores



WHITLOCK,  
SANDRA JEAN  
WHITMIRE,  
JERRY R.  
WILENSKY, ALAN  
WILLIAMS, D. GLEN

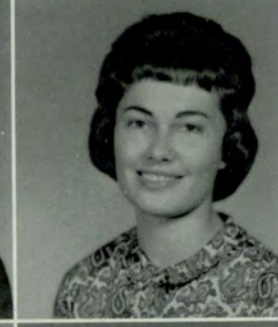

WILLIAMS,  
MORRIS S.  
WILLIAMSON,  
E. DALE  
WILSON,  
CLIFTON D.  
WILSON,  
SHANNON F.

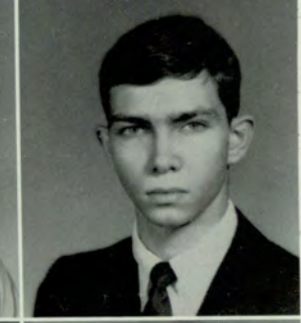
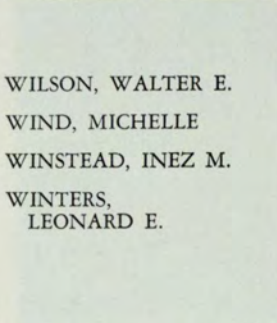

WILSON, WALTER E.  
WIND, MICHELLE  
WINSTEAD, INEZ M.  
WINTERS,  
LEONARD E.

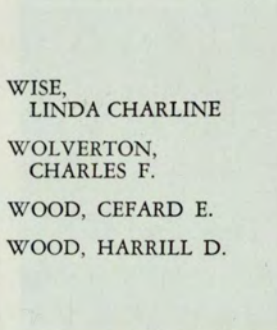

WISE,  
LINDA CHARLINE  
WOLVERTON,  
CHARLES F.  
WOOD, CEFARD E.  
WOOD, HARRILL D.

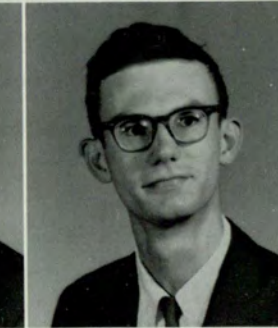
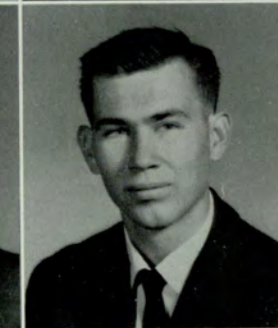
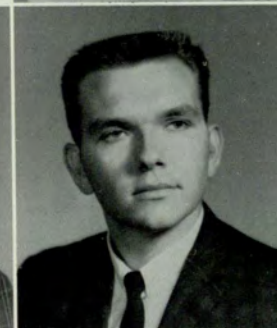

WOOD, SUSAN  
WOODARD,  
BOBBY R.  
WRIGHT, RICK S.  
WYNN, JACK T.

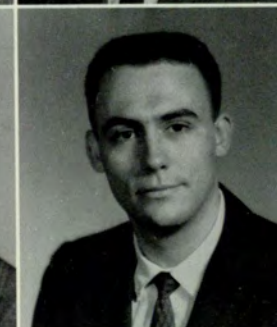

WYNNE,  
MARGARET M.  
YOUNG,  
BRADLEY W.  
ZUCKER,  
CATHERYN I.

# Freshmen



ABNER, GARY  
 ABNER, JIMMY  
 ADCOCK, DONNA  
 AHLQUIST, ADELE S.



AKINS, JOANNE P.  
 ALEWINE, MARY E.  
 ALLEN, LINDA  
 ALLEN, PATRICIA

ALLMAN,  
 WILLIAM H.  
 ANDERSON, CAROL  
 ANDERSON, MIKE M.  
 ARGO, ALLYSON J.

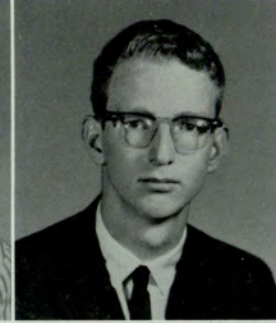

ARICK, MAUREEN G.  
 ARMSTRONG,  
 MARIAN E.  
 ARMSTRONG,  
 MARY F.  
 ARNOLD, SARAH E.

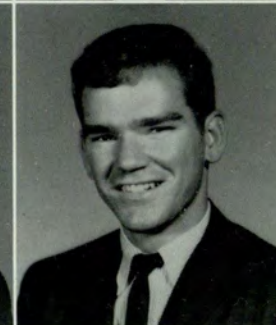

ASHMORE,  
 HARRIETT  
 AUSTIN,  
 BARBARA D.  
 AUSTIN, PHYLLIS  
 AVEN, GORDON W.



AYERS,  
 RICHARD W.  
 BAIN, MARCIA J.  
 BAIRD, PAULA M.  
 BAKER, ANITA L.

# Freshmen

BAKER, CECILIA  
BAKER, ZOE ANN  
BARBER,  
KENNETH R.  
BARCLAY,  
MARION L.



BARFIELD,  
RAYMOND D.  
BARNETTE,  
REBECCA ANNE  
BARRETT,  
CHARLES L.  
BASMAJIAN,  
CARLTON



BASS, FRANCES B.  
BAUER, GEORGE F.  
BAUGHMAN,  
DON R.  
BEACHAM, FRED W.



BEARD, MARY W.  
BEARDEN, CHARLES  
BEBERMAN, RUTH  
BECK, STEVE G.

BEISEL, DIANNE S.  
BELL, DAN G.  
BENEDIT, JUAN M.  
BENJAMIN,  
CAROL G.



BENNETT,  
LAURA ANN  
BENNETT, SUSAN D.  
BENSON,  
LAWRENCE F.  
BENTLEY,  
PHILLIP N.



# Freshmen



BERRY, ELAINE C.  
BINDEWALD,  
CLAIRE  
BLACK, LEROY H.  
BLACKBURN,  
LINDA



BLALOCK,  
WILLIAM F.  
BOBO, LINDA ANNE  
BOGOZAN,  
JOSEPH W.  
BOLLMER, ELOISE M.

BOLT, JOANNA J.  
BOSSHARDT,  
MARYANN R.  
BOTELHO,  
MICHAEL J.  
BOWMAN,  
WILLIAM D.



BOWMAN, WILLIE P.  
BOYLE, JOHN L.  
BRADER,  
STANLEY F.  
BRADLEY, MARY I.

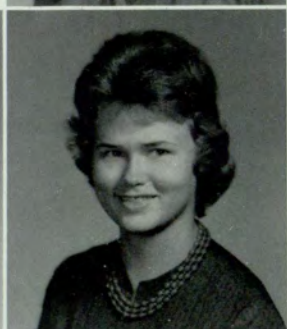

BRADY, SHARON E.  
BRAHM,  
ELIZABETH B.  
BRANTLEY,  
JUDITH S.  
BRATCHER,  
VIRGINIA



BREWER,  
PEGGY ANN  
BRIGGS, SUZANN E.  
BROWN,  
BARBARA A.  
BROWN, DEANNE

# Freshmen

BROWN, JERRY N  
 BROWN, TULA  
 BRYANT,  
 PATRICIA C.  
 BUCKNER,  
 CHARLES E.



BUELL, JOHN J.  
 BULLARD,  
 BARBARA ANN  
 BUNCH, JAMES K.  
 BUNDER, JOHN R.



BURKETT, DAVID A.  
 BUSH, LINDA SUE  
 BUTLER, JOHN R.  
 BUTLER, NANCY B.

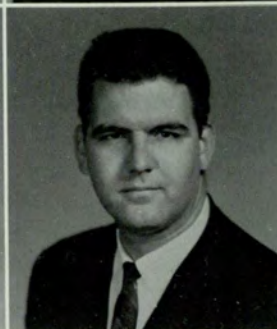

BYRD, RICHARD B.  
 CAIN, CONNIE E.  
 CALDWELL,  
 GEORGE T.  
 CAMERON,  
 BURCH G.

CAMPBELL,  
 GRACE MARIE  
 CANTRELL, JACK M.  
 CANTRELL, GRACE  
 CARDEN, CAROL



CARDINAL,  
 ELEANOR R.  
 CARGAL, CHERYL I.  
 CARINELLI,  
 MICHAEL A.  
 CARLSON,  
 MARGARET A.





# Freshmen



CARNES, NANCY D.  
CARR,  
BEVERLY ANN  
CARR, CLIFFORD, III  
CARROLL,  
THOMAS G.



CARTEE,  
STEPHANIE J.  
CARTER, SHEILA M.  
CASTLEBERRY,  
BRENDA G.  
CAUSEY, JERE KAY

CHAMBERS,  
RUTH ELLEN

CHAMBLESS,  
SANDRA F.

CHANDLER,  
BEVERLY F.

CHASTAIN,  
SHIRLEY P.



CHASTINE, JOHN H.

CHEEK, SUSAN E.

CHESHIRE, SUSAN

CHESNEY, PHILIP G.



CHRIETZBERG,  
WALTER  
CHRONISTER,  
MARCIA  
CHUNG, SAMMA  
CLARK, DIANE L.



CLARKE,  
MARIANNE G.  
CLAXTON,  
JOSEPH Z.  
CLEAPOR, NANCY E.  
COBB, LESTER A.

# Freshmen

COBB, PATRICIA  
 COCHRAN,  
 HICKS LAMAR  
 COLBORN,  
 ELIZABETH A.  
 COLEMAN,  
 RICHARD D.



COLLINS,  
 BEVERLY T.  
 COMMO, CLAUDIA  
 COMPTON, JAMES R.  
 CONE, DAVID L.



CONE,  
 EDWARD CALVIN  
 COOK, CAROLE LEE  
 COOK, CHARLES R.  
 COOPER,  
 WILLIAM D.

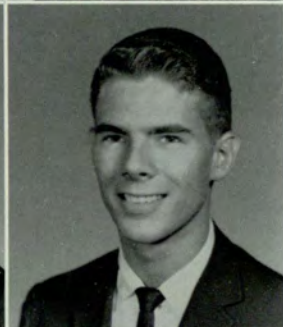

CORLEY, DOUGLAS  
 CORNELIUS,  
 LYNDA F.  
 CORY, PAMELA L.  
 COTTONGIM,  
 JAMES F.

COX, JANE  
 CRANMER,  
 JAMES PAUL  
 CRENSHAW,  
 DONNA  
 CRIBB, JEAN G.



CRISP,  
 BARBARA KATE  
 CROKER, CAROL J.  
 CROWE, LARRY R.  
 CRUMP, MARTHA W.



# Freshmen



CUNARD, PATRICIA  
 CUTLER,  
 CHARLES H.  
 DANIEL,  
 ANN MARIE  
 DAUGHETY,  
 MARIE G.



DAVENPORT,  
 KAREN  
 DAVIS, JULIA ANNE  
 DAVIS, HOWARD L.  
 DAVIS, MARY ALICE

DAVIS, VICKIE  
 DAYTON,  
 CINDY MAE  
 DEAN,  
 KATHERINE H.  
 DEBARDELABEN,  
 JEANIE



DEGAN, SYLVIA B.  
 DELONG, JANICE G.  
 DENTON, DAVID H.  
 DICK, JUDITH ANN



DICKERSON,  
 MAMIE ROSE  
 DICKSON, DON ASA  
 DIXON,  
 SANDRA KAY  
 DIXON, WILLIAM C.



DODD, DAVID RAY  
 DODD, MELANIE F.  
 DODSON,  
 LAWRENCE D.  
 DOLLAR,  
 GERALD LEE

# Freshmen

DONALDSON,  
JOHN D.  
DORSEY,  
WILLIAM H.  
DOSS, CLAYTON, B.  
DOSS,  
PATRICIA ANN



DOUGLAS, HILDA G.  
DOUGLAS,  
SANDRA L.  
DUKE,  
MELINDA ANN  
DUKE, SANDRA L.



DUNAWAY,  
MARTHA R.  
DUNCAN, KATHY  
DUNCAN, SUSAN E.  
DUNN, CAROLE E.



DUNN, JACK O.  
DUREN,  
THAMARA JEANE  
DYER, BONNIE R.  
EATON, STACIA J.

EAVES, JACK P.  
EDWARDS, PATRICIA  
EILERS, WILLIAM L.  
ELLENA, PHYLLIS J.



ELLIOT, CAROL L.  
ELLIS, WANDA S.  
EMERSON, BONNIE  
ENGLER,  
SHERRY ANNE



# Freshmen



ENNEN, LINDA L.  
ESTES, LINDA DALE  
EWTON,  
CHARLENE ANN  
FAOUR,  
SANDRA LEE



FEAGINS,  
JOSEPH H.  
FISCHER, MILLIE  
FISCHER, PHILLIP H.  
FISHER,  
WILLIAM C.

FLORENCE, JANET L.  
FLOURNOY, LEA F.  
FLOYD, DINAH E.  
FLYNN, ALICE ANN



FORESTER, ALICE A.  
FORESTER,  
MARTHA JO  
FOSTER, LOUIS K.  
FOSTER,  
MARTHA ANN



FÓSTER, RITA R.  
FOSTER, WILLIAM P.  
FOWLER, JOHN A.  
FRANKLIN, JO ANN



FRAZIER, OLIN F.  
FREEMAN,  
BONNIE ANN  
FRICK, ANNA L.  
FRIEDRICH,  
DAVID ALLAN

# Freshmen

FULLERTON,  
LLEWELLYN  
FULP, BRENDA L.  
GAMBLE,  
LINDA JOY  
GANEY, LENDON C.



GARDINER,  
KENNETH T.  
GARMON,  
CAROLYN D.  
GARRETT,  
GARY OLIVER  
GARRISON, BOBBIE

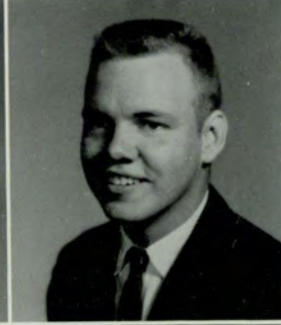

GATEWOOD, GAY E.  
GATTIKER,  
THOMAS L.  
GAUGH, HOLLY L.  
GEORGE, EDWIN H.



GHEESLING,  
E. LANCE  
GIDDENS, LINDA K.  
GILES, ANNE E.  
GILLIAM, E. ANN

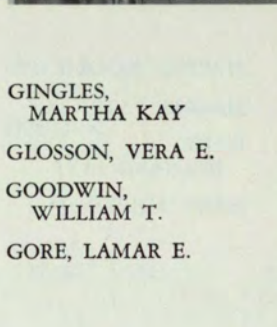

GINGLES,  
MARTHA KAY  
GLOSSON, VERA E.  
GOODWIN,  
WILLIAM T.  
GORE, LAMAR E.

GOSNELL, JAMES L.  
GRAHAM, CLINE F.  
GRAHAM, DENNIS R.  
GREEAR, CHERYL C.



# Freshmen



GREENE,  
MARLENE T.  
GREENWALD,  
ANITA J.  
GREGORY,  
DIANE W.  
GREGORY, SANDI L.



GRIZZARD,  
GWENDOLYN R.  
GROOVER,  
BARBARA C.  
HALDEMAN,  
JOHN W.  
HALL, DONNA E.

HALUSKI, JOHN S.  
HANCOCK, JOHN H.  
HANNA, DONALD B.  
HARBIN, H. LEE



HARBIN, R. CLAIRE  
HARMON,  
JOSEPHINE  
HARDY,  
DAVID ALLEN  
HARPER,  
CHARLYNN M.



HARPER, NOLA F.  
HARRIS, PATRICIA  
HART,  
BERNARD JAY  
HART, MILTON M.



HAYES, HENRY T.  
HAYES, ROBERT F.  
HEAD,  
CHARLOTTE ANN  
HECK, ALTON B.

# Freshmen

HEMPHILL,  
MARLENE  
HENDERSON,  
CAROL  
HENDERSON,  
ROBERT G.  
HENDON, CAROL F.



HENRY,  
MARGARET J.  
HENSLEY, KATHY  
HENSON, SARAH R.  
HERNDON,  
SANDRA JO



HEUGHAN,  
NANCY LEE  
HEWIN, JAMES O.  
HICKS,  
MARSHA DIANE  
HIERS,  
ELIZABETH A.



HILL, BETTY J.  
HILLS, THOMAS D.  
HINTON, JERRY W.  
HINES, ARTHUR W.

HITCHCOCK,  
GLORIA E.  
HOBICK,  
BONNIE A.  
HOBSON,  
JANE S.  
HOGAN,  
MARY ANN



HOGAN, SONYA C.  
HOGG, EMILY E.  
HOLCOMB,  
ROLAND J.  
HOLMAN,  
ROSEMARY





# Freshmen



HOLMSTROM,  
ARNOLD  
HOOPER, WAYNE A.  
HORD, MARY SUE  
HORNE, CHARLES R.



HORSLEY, GARY P.  
HOVANEC, M. RUTH  
HOWE,  
BARBARA KAY  
HOWELL, DAVID S.

HOWELL,  
THOMAS H.  
HUGHES,  
VIRGINIA B.  
HUIE, ROBERT M.  
ISON, DANNY RAY



IVEY,  
JOHN RANDOLPH  
JACKSON,  
MALCOLM R.  
JERGUSON,  
MARY ANN  
JOHNSON,  
BARBARA J.



JOHNSON,  
CHARLES J.  
JOHNSON,  
JO ANNE  
JOHNSON, JOHN E.  
JOHNSON,  
LANNIS T.



JOHNSON,  
MARRIS Q.  
JOHNSON, MARY M.  
JOLLY,  
BEVERLY DIANE  
JONES, HELEN H.

# Freshmen

JONES,  
JOHN RONALD  
JONES,  
MARGARET M.  
JONES, PAULA  
JONES,  
WILLIAM C.



JOINER, JUDY C.  
JORDAN,  
CHRISTINE  
JUSTICE,  
BEVERLY A.  
KADIDLO,  
KAREN LEE



KALMBACH,  
WILLIAM  
KAUFMAN,  
SUSANA R.  
KEENE, JAMES M.  
KEIM,  
RUSSALYN JANE



KELLETT, STILES A.  
KELLEY, SHEILA R.  
KENNEDY,  
GINGER  
KENNELLY,  
SHANNON

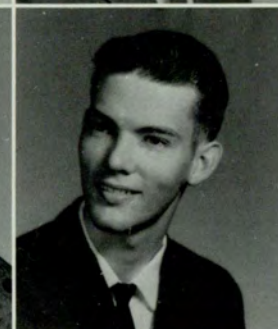
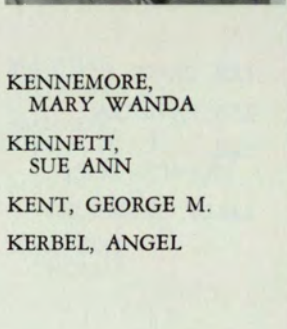

KENNEMORE,  
MARY WANDA  
KENNETT,  
SUE ANN  
KENT, GEORGE M.  
KERBEL, ANGEL

KERBEL, MARCOS  
KERNER, HERBERT  
KINKADE,  
SHARON E.  
KINSER, JUDITH A.



# Freshmen

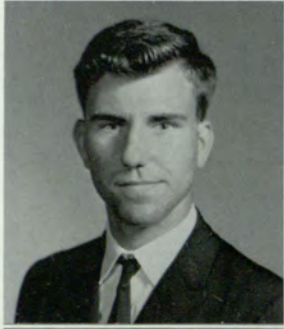

KINSEY,  
CHARLES J.  
KIRK, JACKE  
KISER, CAROL  
KITCHENS,  
ROGER H.



KITCHENS,  
THELMA  
KITTRELL,  
MARGARET  
KNIGHT, LUDY MAE  
KOPPES, GERALD L.

KRAMER, STUART M.  
LABUDDE, BRUCE C.  
LAIRD, LOY EILEEN  
LANGDON, GAYE



LANGSTON, JOHN R.  
LASETER,  
CHARLES  
LASLIE, WILBUR W.  
LASSITER,  
CAROLYN



LEE, CAROL L.  
LEE, PATRICIA  
LEE,  
FRANCES DIANE  
LELLY, SHEILA R.



LETT, TONY F.  
LEVERT, THOMAS E.  
LEWIS, JOHN E.  
LEWIS, MICHAEL E.

# Freshmen

LEWIS,  
SHARYN KAYE

LIGHTCAP,  
SUSAN K.

LOMBARD,  
WILLIAM F.

LIPOP, JOY E.



LITTLE,  
MARY ALICE

LOBIS,  
LINDA ANN

LOVE, LEILA R.

LUMPKIN, BILLIE E.



LYLE, CARY D.  
LYNCH, LLOYD E.  
LYON, TOMMY  
LYTLE, LYNN M.



MACKENZIE,  
MICHAEL  
MACHAN,  
SANDRA J.  
MACLEOD,  
MARTHA S.  
MADRAY,  
BARBARA J.

MAGUIRE,  
THOMAS J.

MAHADY,  
JOANNE M.

MAKER,  
GREGORY J.

MALLORY,  
THOMAS

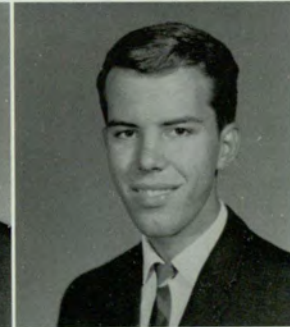

MALONE, HELEN F.  
MALONE, NANCY J.  
MANARY, DOUGLAS  
MANCIL, KELLIE



# Freshmen



MANGE, RITA C.  
 MANLY,  
 EMILY NELL  
 MANNING,  
 FRANCES E.  
 MARSH, MICHAEL H.



MARTIN, LINDA JO  
 MATHENY,  
 KATHRYN  
 MATTHEWS,  
 THRESIA W.  
 MAYES, SARA JANE

MAYFIELD,  
 RICHARD P.  
 MAYSON, CLYDE R.  
 McALLISTER,  
 C. MASON  
 McALLISTER,  
 J. DUNHAM



McBATH, ROBERT L.  
 McCARLEY,  
 CHARLES  
 McCLAIN, JEAN  
 McCORMICK, ANNE



McCULLOUGH,  
 MARTHA  
 McGARR, LINDA V.  
 McGILL, LYNDA C.  
 McGINNIS, SHERYL



McGUIRE, SUE  
 McKENZIE, MARY P.  
 McKNIGHT, RUTH G.  
 McLEOD,  
 GWENDOLYN  
 ANN

# Freshmen

McLEOD, ROBERT J.  
McMILLAN, DRUE E.  
McMILLAN, NANCY  
McMULLAN, ALYCE



McNEELY, PENNY L.  
McNEW, MARSHA JO  
MEACHAM, ALICE L.  
MEADOWS,  
WILLIAM



MEEKS, KAYE  
MERZ, MARY-PAT  
MILES, AUBREY P.  
MILES, GUY H.



MILLER, EDDIE  
MILLER, S. MICHAEL  
MINGLEDORFF,  
MARY G.  
MITCHELL, MARVIN

MITCHELL, RUSSELL  
MIXON, MICHAEL P.  
MOBLEY, DAVID W.  
MONTGOMERY,  
LAURA J.



MOON, ANN ELAINE  
MOORE, KATHLEEN  
MOORE, MARY J.  
MORAN, TIMOTHY



# Freshmen



MORGAN, JOHN R.  
MORGAN, TERESA  
MORGAN,  
MARJORIE JANE  
MORRIS, PAULA M.



MORRIS,  
JANITA MARIE  
MOSELEY, CANDY L.  
MOSELEY,  
WALTER E.  
MOSS, MICHAEL L.

MOTES, J. MICHAEL  
MUNSON, SUSAN M.  
MURPHY, JUDITH L.  
MURRAY,  
SHERRYL R.



NANTZ, TANYA G.  
NASH, CHARLES D.  
NASH, JANE M.  
NEAL, ELIZABETH G.



NEAL, FRANK J.  
NEAL, HAROLD D.  
NEAL,  
LYNN SHEPPARD  
NEAL, MARILYN



NELLY, JANET ANN  
NELMS, GERALD F.  
NEWMAN,  
CECIL LEROY  
NEWTON, JOEL B.

# Freshmen

NEWTON,  
JOSEPH D.  
NEIJNA, RUTH M.  
NOBLE, FREDDIE E.  
NORMAN,  
BONNIE M.



NORRIS, PAUL R.  
NORTON,  
CAROLYN D.  
O'BRIEN, ROBERT  
OELTMAN, ANNA F.



O'NEILL, MARY  
O'STEEN, DIANNE  
OWEN, RODNEY  
OWENBY, JO



OWENS, VIRGINIA  
PAINTER,  
ELIZABETH  
PALMER, MINNIE  
PARHAM,  
DOROTHY

PARKER,  
PATRICIA ANN  
PARRIS, LINDA LEE  
PARTINGTON,  
FRANCES LEE  
PASLEY, LINDA G.



PATRICK,  
RICHARD L.  
PATRICK, SARAH E.  
PATTERSON,  
ROBERT  
PAULK, JOE L.





# Freshmen



PAYNE, THOMAS M.  
PEACOCK, CORNELIA  
PEARSON, DIANNE  
PELFREY, CHERYL



PENNEY, ANGELA  
PERKERON, LINDA  
PETERS, ERICH G.  
PETTIGREW, LAWRETTE

PHELPS, CONSTANCE  
PHELTS, MARION L.  
PHILLIPS, ROBBIE ANNE  
PIERCE, ANITA M.



PIRKLE, HAROLD  
PITMAN, KAAREN  
PITTMAN, JAMES  
PITTS, SALLIE S.



PINION, MARTHA F.  
PLUMMER, SHARON C.  
POOLE, VIRGINIA ANN  
PORTER, JOSEPH R.



POWELL, CLAIRE E.  
POWELL, JAMES L.  
POWERS, DIANN CAROLE  
PRATHER, BRENDA L.

# Freshmen

PRATOR, DIANE  
 PRICE, BILLIE RAE  
 PRICE, DAVID F.  
 PRICE, RICHARD A.



PRICE, THOMAS J.  
 PRIEST, JAMES E.  
 PRINCE, DAVID E.  
 PUCKETT,  
 GEORGE T.



PULLIN, KAY  
 RADFORD,  
 RICHARD A.  
 RAESE, ANN  
 RAGSDALE,  
 JOHN W.



RAINWATER,  
 LINDA  
 RAINWATER,  
 RUELLYN  
 RANDOLPH, JAMES  
 RAUSCHENBERG,  
 RICHARD

RAWLINS,  
 WILLIS E.  
 REIBER, JAMES M.  
 REIBER, ROBERT J.  
 REYNOLDS,  
 CHRISTIAN P.

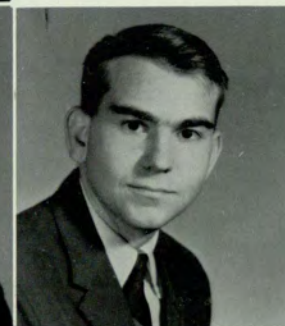

RHODES, ILIA JO  
 RHODES,  
 JUDITH ANN  
 RICH, JAMES W.  
 RICKS, DOYLE



# Freshmen



RIDLEY,  
PATRICIA  
RIPPY, DANNY B.  
RISER, PAMELA L.  
RISH, JAMES ROY



RITCHY,  
MYRTLE J.  
RIVERS, PATRICIA  
ROBERTS, ANN R.  
ROBERTS, DOWE

ROBERTS, S. JENELL  
ROBINSON, GEORGE  
ROCKER,  
WILLIAM J.  
ROEDLER,  
GEORGE E.



ROGERS, ROBERT C.  
ROLLINS, DON L.  
ROPER, VIVIAN P.  
ROSS, DALE G.



ROSSER,  
ANTHONY L.  
ROUSE, LYNN P.  
ROYAL, LARRY  
RUTEMEYER,  
LINDA F.



RYAN, THOMAS P.  
SABIN, JO ANN  
SALTERS, JERRY M.  
SAMMON, CAROL

# Freshmen

SANCHEZ, NICOLAS  
 SAPERSTEIN, JAN  
 SAVAGE,  
 PATRICIA LEE  
 SCARBROUGH,  
 PAM H.



SCARBOROUGH,  
 STEPHEN  
 SCHERER, PAULA R.  
 SCHERSCHING,  
 HARRY  
 SCHUBERT, SALLY

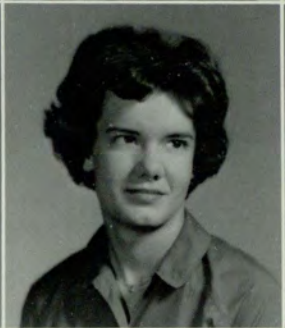

SCREWS, DAVID W.  
 SCONDRAS,  
 GEORGIA  
 SEAVER, JANE  
 SEAY, DONALD



SEEDORF,  
 RICHARD H.  
 SENTINELLA,  
 DIANE  
 SETTLE, LINDA  
 SEXTON,  
 RICHARD C.

SHARP, ALAN G.  
 SHAW, EDDIE M.  
 SHAW, MICKIE C.  
 SHEAD, RALPH W.



SHEAHAN,  
 EDWARD J.  
 SHELL,  
 MARGARET ANNE  
 SHELNUTT, BOBBY  
 SHELTON, NANCY C.



# Freshmen



SHERWOOD, EDWARD  
 SHERWOOD, ELIZABETH  
 SHULTS, MARY S.  
 SHUPE, ELMO L.



SHUPE, RONALD  
 SIDEY, JOHN  
 SIMMONS, VICKY  
 SIMPSON, LINDA L.

SKINKLE, LYNN D.  
 SKIPPER, MYRA C.  
 SLATER, MARTHA H.  
 SMITH, BOBBYE



SMITH, JUDITH  
 SMITH, LINDA  
 SMITH, DIANE  
 SMITH, NELSON



SMITH, NINA  
 SMITH, NOEL S.  
 SMITH, TERRY ANN  
 SMOAK, CHARLOTTE



SNELLGROVE, JOE  
 SNIDER, THERESA  
 SORRELLS, STANLEY  
 SOUTH, CARL R.

# Freshmen

SPENCER,  
TELEMACHUS  
SPENCER, DIANE C.  
SPINDEL,  
GILBERT D.  
STANFIELD, JOHN E.



STANFIELD,  
RUBY K.  
STANFORD,  
JAMES L.  
STECKEL, RICHEY J.  
STEELE, NANCY



STEGALL,  
WILLIAM E.  
STEPHENS, LARRY  
STEVerson,  
MARIJO  
STILL, MARILYN F.



STRAWSER,  
CHARLES W.  
STRONG,  
MICHAEL E.  
STUBBS, CHARLES A.  
STUCKEY,  
KATHERINE

STUMP, SANDRA F.  
STUSAK, IVAN R.  
SULLIVAN, CAROL  
SULLIVAN, KATHIE

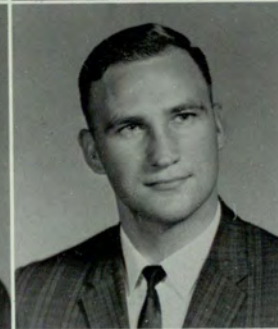

SURBER, RICKEY C.  
TAFFS, ROBERTA E.  
TALBOT, EMALYN P.  
TARLETON,  
LINDA ANN

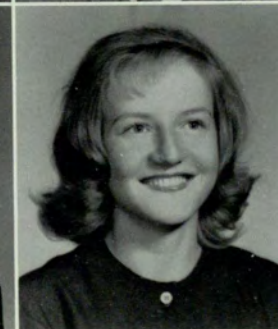

# Freshmen



TARPLEY,  
CHARLOTTE ANNE  
TAYLOR, COMBS G.  
TAYLOR,  
JACQUELINE R.  
TAYLOR, ROBERT L.



TEMPLE, JERRY W.  
TERRY,  
HENRIETTA W.  
THIELEN, STELLA  
THOMAS,  
BARBARA J.

THOMAS, CAROL  
THOMAS, JEFFREY  
THOMAS,  
TONEY ANN  
THOMPSON,  
ANNE S.



THOMPSON,  
BRENDA  
THOMPSON,  
ELIZABETH  
THOMPSON,  
MARY J.  
THOMPSON,  
NANCY L.



THOMPSON,  
SANDRA  
THORNE,  
HARLAN E.  
TEICHERT,  
ATHLYNNE J.  
TIDWELL,  
MARVIN R.



TIMOTHY,  
JUDITH ANN  
TIPTON, C. JEAN  
TOWNER, MARVIN  
TRAMMELL, CELIA

# Freshmen

TREADWELL,  
JAMES S.  
TUMPACK,  
BARBARA G.  
TURNER, ANDREA L.  
TURNER,  
WAYMAN E.



UNDERWOOD,  
BARBARA  
UNDERWOOD,  
SNADRA  
VANDER PLOEG,  
BARBARA  
VICKERY,  
L. ELIZABETH



VICKERY, SUE E.  
VICKNAIR,  
STEPHEN A.  
VOYLES, HARRIET J.  
VREELAND,  
CYNTHIA



WAAS, BENJAMIN  
WALKER, JUDY E.  
WALKER, LYNDA C.  
WALLS, LOLA G.

WAHWORTH,  
SUZANNE  
WARD, RODDY A.  
WARD, SANDRA F.  
WARDLAW,  
KENNETH



WEEKS, LYNN  
WEIDENMULLER,  
ELIZABETH  
WELCH, LEWIS A.  
WELLS, SANDRA LEE

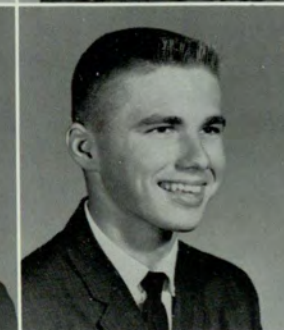



# Freshmen



WERKHEISER,  
BARBARA  
WEST, WILLIAM T.  
WHATLEY,  
CAROLYN  
WHATLEY, JOHN C.



WHEELER,  
THOMAS  
WHIDBY,  
BEVERLY DIANA  
WHIDDEN, JOAN  
WHITAKER,  
ANGELA

WHITAKER, GLORIA  
WHITAKER,  
MARGARET  
WHITE,  
CYNTHIA ANN  
WIERSCH,  
CHARLOTTE



WILCOX, SYLVIA  
WILDER, GERALD  
WILKES,  
MARGARET  
WILKINS, SANDRA



WILLIAMS,  
BARBARA  
WILLIAMS, DELIA  
WILLIAMS, MILDRED  
WILLIAMS,  
PATRICIA



WILLIAMS,  
PATRICIA L.  
WILLIAMS, SANDRA  
WILLIAMS,  
THOMAS  
WILLIAMSON,  
KENNETH

# Freshmen

WILSON, JOHN R.  
 WILSON,  
 PAULA DIANE  
 WILSON,  
 RICHARD H.  
 WINTER, JANET E.



WISHAM, RICHARD  
 WOLFE, JOHNNY  
 WOMACK, LARRY  
 WOOTAN, JIDITH



WORLEY, JANICE G.  
 WRIGHT,  
 PATRICIA  
 WRIGHT, JANET  
 WYATT,  
 ROSEMARY C.



WYNNE, DAVID L.  
 WYNNE, JOAN T.  
 WYSONG,  
 HOLLEY E.  
 YOUNG, CAROLYN

ZACHRY, JAMES E.  
 ZIMMERMANN,  
 CAROLYN A.



# EPILOGUE

The list of people who have aided me with willing contributions of their time and energies is long.

Two, in particular, are due especial thanks.

To Dr. Kenneth M. England, Dean of Students,—who is to me and to all students at the College, the warm combination of ally, counsellor and friend—I extend my sincere gratitude.

To Mrs. Loula N. Cantrell, for her generous contribution of talent and energy in compiling the Fiftieth Anniversary Section in the Introduction, I offer an especially heartfelt "Thank You."

—*THE EDITOR*

We are indebted also to the following for their kind cooperation.

ATLANTA CABANA MOTEL  
KING'S INN RESTAURANT  
STONE MOUNTAIN MEMORIAL ASSOCIATION  
STONE MOUNTAIN PLANTATION  
STONE MOUNTAIN ANTIQUE CAR MUSEUM

The reproductions in this book are the photography of  
GASPAR-WARE PHOTOGRAPHERS. 876 W. Peach-  
tree St. N.W., Atlanta

# Index

- Abbott, David W. 310, 186  
Abner, Gary D. 184, 350  
Abner, Jimmy B. 350  
Abrams, Eugene 180  
Abrams, Lucy 167, 331  
*Accounting, Dept. of* 260  
Acree, Jerry 351  
*"A" Company* 138  
*Activities* 50  
Adams, Don M. 247  
Adams, James M. 331  
Adams, James W. 310  
Adams, Jere V. 273  
Adams, Mart 310  
Adams, Kaye C. 331  
Adams, William J. 331  
Adcock, Donna Lee 175, 350  
Adcock, Thomas B. 310  
Addison, William P. 182, 331  
Adkins, Joseph W. 190, 310  
Ahlquist, Adele 155, 350  
Aiken, John T. 182, 331  
Akins, Joanne 350  
Akins, Linnea M. 273  
Albritton, Harold 273  
Albury, Raleigh 310  
Alewine, Joan E. 350  
Alexander, John A. 250  
Alexander, Sarah H. 171  
Alexandrides, C. G. 246  
Allen, Beverly Ann 194  
Allen, Linda D. 350  
Allen, Patricia A. 350  
Allinder, Betty Ann 331  
Allman, William H. 350  
*Alpha Epsilon Pi* 178  
*Alpha Omicron Pi* 85, 87, 91, 158  
*Alpha Phi* 84, 86, 162  
*Alpha Xi Delta* 84, 155  
Altman, Homer L. 273  
Altman, James L. 203  
Ambery, Robert A. 331  
Ambery, Susan 331  
Amis, William D. 257  
Andersen, Catherine 331  
Anderson, Carol J. 350  
Anderson, Gayle E. 331  
Anderson, John O. 310  
Anderson, Mary Lou 68, 75  
Anderson, Mike M. 350  
Anderson, Suezelle 273  
Andrews, Judith J. 310  
Andrews, Julia H. 273  
Andrews, Sandra L. 310  
Angier, Jackie 167, 310  
Angier, Mary C. 167  
Argo, Allyson J. 163, 350  
Arick, Maureen G. 350  
Armstrong, George B. 188, 273  
Armstrong, Marian E. 350  
Armstrong, Mary F. 350  
Armstrong, Thomas H. 190, 273  
Arnold, Homer Lee 310  
Arnold, Paul D. 179, 331  
Arnold, Sarah E. 350  
Artrington, Allison 310  
Arow, Mike B. 273  
Arowsmith, Sharon K. 171, 310  
*Art, Department of* 240  
Asbury, Thomas O. 331  
Ashmore, Harriett G. 350  
Ashworth, James Otto 310  
Askue, Judie Dick 167, 356  
Askue, William R. 186, 331  
Astin, Robert D. 331  
Atchison, Jere L. 267  
Atchison, Jere L. Jr. 310  
*Athletics* 98  
Atkinson, Jack L. 331  
Austin, Allen Winn 72, 180, 229, 273  
Austin, Barbara D. 195, 350  
Austin, Phyllis 350  
Austin, Samuel W. 310  
Avant, Carroll Wm. 310  
Aven, Gordon W. 350  
Avery, Michael W. 310  
Avery, Wyatt 331  
Axelson, Rodger 169, 188, 331  
Ayers, Ellis 113  
Ayers, Mary B. 310  
Ayers, Richard W. 350  
  
Baer, Judith L. 310  
Bagley, Richard H. 331  
Bailey, Curtis N. 273  
Bailey, Jerrold 186  
Bailey, Mike F. 331  
Bailey, Myra 310  
Bailey, Wm. Elmer 310  
Bain, Marcia J. 163, 350  
Baines, Robt. M. 200, 273  
Baird, Paula M. 350  
Baird, Rhett D. 274  
Baker, Anita L. 350  
Baker, Cecilia 351  
Baker, Chester R. 310  
Baker, Paul D. 194, 200, 274  
Baker, Zoe Ann 315  
Baldree, Robert A. 195, 274  
Baldwin, Robert L. 184, 311  
Bales, Brenda J. 331  
Ball, Arthur B. 331  
Bannister, Peggy Jo 311  
Bannister, Thomas E. 311  
Barber, Kenneth R. 351  
Barber, Vernon H. 274  
Barber, Walter F. 331  
Barclay, Marion L. 351  
Barfield, Raymond D. 351  
Barker, George R. 311  
Barker, James Harmon 332  
Barnette, Rebecca A. 351  
  
Barrett, Charles 182, 351  
Barrett, George Wm. 332  
Barrocas, Rebeca 173, 332  
Barron, Bonnie 159, 202  
Barron, Danny L. 311  
Barton, Jane Ann 332  
*Basketball* 102  
Basmajian, Carlton E. 351  
Bass, Frances D. 351  
Bauer, Charlene I. 159, 191, 332  
Bauer, George F. 351  
Bauer, Laverne J. 274  
Baughman, Don Robert 180, 351  
Baumgras, Paul L. 311  
Bazemore, Jack 186, 311  
*"B" Company* 140  
Beacham, Fred W. 351  
Beard, Mary W. 351  
Bearden, Charles 351  
Beasley, Rose B. 171, 311  
Beasley, Shubael T. 248  
Beazley, Nancy H. 158, 311  
Beberman, Ruth 351  
Beck, Carl D. 332  
Beck, Derwood E. 274  
Beck, Joanna 311  
Beck, Richard M. 311  
Beck, Steven Gerald 351  
Bederman, Sanford H. 249  
Bedingfield Marcella 311  
Beeler, William D. 186, 274  
Beisel, Dianne S. 351, 182  
Beiser, John 311  
Beiswanger, George W. 254  
Bell, Dan Gresham 351  
Bell, Louis Guy 184, 311  
Benario, Janice M. 248  
Benedict, Juan Manuel 351  
Benfield, Kenneth R. 212, 311  
Benjamin, Carol G. 351  
Bennett, Jerry Wayne 332  
Bennett, Joseph 311  
Bennett, Laura Ann 351  
Bennett, Susan D. 191, 351  
Benson, Lawrence F. 351  
Bentley, Phillip N. 351  
Benton, Don Carlos 200, 332  
Berens, Julia V. 274  
Bernhardt, David E. 182, 332  
Bernier, Lee G. 311  
Berry, Catherine R. 228, 332  
Berry C. Elaine 352  
Berry, Robert S. 274  
Berry, William R. 274  
Berryhill, James J. 332  
Beshear, Ramona J. 352  
Betha, Joe C. 332  
Beutell, George W. 274  
Biggers, Carolyn S. 151, 332  
Biles, Jack I. 247  
Biles, Pamela J. 197  
Billingsley, Samuel 274  
Bindewald, Claire 352  
*Biology, Department of* 242  
*Bird, Walter D.* 311  
Bishop, Paul Wm. 275  
Bivins, James R. 203  
Black, Kenneth 263  
Black, Leroy H. 352  
Blackburn, Linda Lou 171, 260, 352  
Blackwell, David W. 72, 275  
Blackhear, Josire L. 311  
Blair, Anna Kay 156  
Blair, John D. 16, 233  
Blake, Stephen T. 332  
Blalock, Eulas L. 186  
Blalock, William F. 352  
Bland, John Thomas 275  
Bleekley, Delmar P. 311  
Bledsoe, Tommy D. 275  
Blicksilver, Jack 246  
Blount, Judy W. 275  
Blount, Paul Groves 16, 247  
Bobo, Linda Anne 352  
Bogozan, Joseph W. 352  
Bollmer, Eloise M. 352  
Bolt, Joanna J. 352  
Bonanno, Johnny A. 188, 275  
Bonilla, Adria L. 245, 275  
Bonilla, Margarita 311  
Bonne, Brenda J. 311  
Boone, Luverne M. 171, 275  
Booth, Mary Ann 332  
Boring, Paul D. 311  
Borum, Margery P. 175, 332  
Borum, Mary 175, 229, 332  
Bosshardt, Maryann 352  
Bostwick, Charles L. 180, 311  
Bostwick, Nancy J. 312  
Boswell, Johnny C. 312  
Botelho, Michael J. 352  
Bott, Glenda M. 171, 312  
Boulanger, Henry A. 203, 275  
Boulineau, Paul N. 275  
Bowdoin, Mary H. 267  
Bowers, Richard S. 312  
Bowman, William D. 352  
Bowman, Willie P. 352  
Boyd, Carole Diane 167, 332  
Boyd, George R. 202  
Boyle, John L. 352  
Boyles, Shirley T. 332  
Brace, Cyrus H. 275  
Bradberry, Julian H. 312  
Brader, Stanley F. 180, 332  
Bradford, Joe M. 332  
Bradley, Eugenia L. 275  
Bradley, LeJeune P. 260  
Bradley, Mary Irby 352  
Bradley, Richard M. 352  
Bradley, Thomas M. 276  
  
Bradshaw, Robert A. 276  
Brady, Francis C. 312  
Brady, Sharon E. 352  
Brahm, Elizabeth B. 352  
Bramblett, Patricia 276  
Brand, William D. 276  
Brandenburg, Nora L. 312  
Brandenburg, Richard 276  
Brandon, Willa H. 170  
Brannen, Nancy Lee 312  
Brannen, Samuel Hugh 200, 276  
Branson, Carol Eve 276  
Brantley, George D. 312  
Brantley, Judith S. 352  
Brasfield, Clarence 276  
Brather, Virginia F. 352  
Bray, George H. 312  
Bray, Richard L. 312  
Breed, Howard B. 276  
Breland, Woodrow W. 246  
Brenner, Norman E. 203, 276  
Brewer, Peggy Ann 352  
Bricker, Barbara 332  
Bridges, Francis 101, 264  
Briggs, Dorothy 197  
Briggs, Suzann Eliz 352  
Brisendine, William 186, 276  
Brookwell, Eleanor K. 312  
Brock, Carolyn E. 333  
Brock, Phillip S. 312  
Brockett, Ronald Wm. 276  
Brooks, Candler 184, 312  
Brooks, Carolyn Ann 333  
Brooks, Eugene H. 261  
Brooks, Marcia E. 175, 312  
Brookshaw, Karen F. 312  
Broomall, John O. 222, 312  
Broski, Joseph A. 277  
Brostrom, Theodore M. 277  
Brown, Alma L. 333  
Brown, Barbara Ann 352  
Brown, Deanne 352  
Brown, Hoyt Lee 182, 202  
Brown, Jerry Ann 312  
Brown, Jerry Norman 353  
Brown, Jesse Robert 333  
Brown, Larry Marvin 312  
Brown, Linda R. 312  
Brown, Mary Elaine 177, 333  
Brown, Nancy Lynn 34, 71, 167  
Brown, Robert Kevin 259, 266  
Brown, Tula 353  
Brownlee, Sammy E. 188, 203, 228, 271, 352  
Brumby, Thomas M. 16, 252  
Bryant, Edwin T. 184  
Bryant, Patricia C. 353  
Buchanan, Frank L. 188  
Buckner, Charles E. 353  
Budd, Caroline L. 333  
Buell, John J. 353  
Buffington, Patricia 175, 333  
Buice, Douglas R. 190, 277  
Bullard, Barbara An. 353  
Bullard, Phillip 333  
Bunch, James Kenneth 353  
Bunder, John Robert 353  
Burch, J. C. Horton 232, 239  
Burdette, Stephen L. 333  
*Bureau of Business and Economic Research* 267  
Burrell, William A. 333  
Burgess, Herbert (Stoney) 105, 106  
Burgess, Margaret E. 69, 73, 167, 204, 377  
Burke, Kathryn R. 171, 196, 333  
Burkett, David A. 353  
Burnett, Edward R. 180, 353  
Burnley, Buford W. 333  
Bursey, David M. 277  
Burson, Marguerite A. 177, 333  
Burton, Floyd Melvin 56, 73, 129, 186, 226, 277, 204  
Burton, James Harper 186, 277  
Busby, Joel Thomas 333  
Bush, Linda Sue 353  
*Business Education, Dept. of* 261  
Butler, John R. 353  
Butler, Nancy B. 353  
Buttram, Barry H. 313  
Byce, James Otis 277  
Byerly, Herb Geo 333  
Byrd, Richard B. 352  
Byrd, Walter J. 333  
  
Cade, Dozier C. 236, 250  
Cadora, G. Vicky 74, 204, 277  
Cain, Connie E. 353  
Cain, Delton Fl. 333  
Caldwell, George T. 353  
Caldwell, Margaret B. 277  
Califf, Cheryl D. 333  
Callaway, Thomas M. 333  
Cameron, Burch G. 186, 353  
Cammon, Susan Anne 156, 333  
Camp, Patricia Jean 156  
Campbell, Grace M. 353  
Campbell, J. Ann 163, 313  
Campbell, Marene S. 159, 313  
Campbell, Mary Alice 313  
Canington, Carl E. 313  
Cannon, David T. 278  
Cantrell, Grace E. 353  
Cantrell, Jack M. 353  
Cantrell, Nancy Ann 167, 278  
Caraway, Dorothy D. 159, 278  
Carden, Carol Faye 353  
Cardinal, E. Ruth 353  
Cargal, Cheryl 353  
  
Carinelli, Michael A. 353  
Carl, Lynn Champion 171, 278  
Carlisle, Judith Ann 313  
Carlson, Margaret A. 353  
Carnes, James Donald 278  
Carnes, Nancy Dianne 354  
Carr, Beverly Ann 354  
Carr, Clifford 180, 354  
Carroll, James C. 180, 313  
Carroll, Joseph M. 313  
Carroll, Thomas G. 354  
Carson, Marie Kleime 333  
Carson, Sally Irene 313  
Cartee, Stephanie J. 354  
Carter, Sheila 354  
Carver, Wilma C. 313  
Cary, Donald King 333  
Case, Donald Lee 333  
Castleberry, Brenda 354  
Castleman, John H. 334  
Casteley, Jere Kay 354  
*"C" Company* 142  
Chaffin, Carolyn O. 334  
Chambers, Frederick 334  
Chambers, Ruth Ellen 354  
Chambless, Sandra F. 354  
Champion, John M. 264  
Champion, Pamela J. 163  
Chance, Alton F. 278  
Chance, Andrew C. 278  
Chandler, Beverly F. 354  
Chandler, John G. 278  
Chandler, James H. 278  
Channell, Billie Ann 69, 167, 334  
Chapman, James E. 264  
Chapman, Joel W. 354  
Chapman, John David 97, 334  
Chapman, Linton M. 313  
Chastain, Ronnie L. 313  
Chastain, Shirley P. 354  
Chastine, John H. 354  
Chatfield, M. Page 163, 313  
Cheek, Susan Eliz. 354  
*Chemistry, Department of* 244  
Cheshire, Susan V. 354  
Chesney, Philip C. 354  
Childs, Richard W. 334  
Chrietzberg, Walter 354  
Christopher, Susan H. 313  
Christy, Bert Reece 278  
Chronister, Marcia A. 354  
Chung, Samma 354  
Church, Nancy R. 202, 278  
Cilsick, Betty J. 267  
Clark, Albert H. 263  
Clark, Diane L. 354  
Clark, Gayle D. 156  
Clark, Randolph P. 182, 334  
Clark, Tommy G. 313  
Clarke, Marianne 167, 354  
Clarke, Reba K. 313  
*Classes* 268  
Clawson, Donald E. 160, 186, 278  
Claxton, Anthony R. 180, 313  
Claxton, Joseph Z. 113, 354  
Cleapor, Nancy E. 354  
Clehorn, Gwendolyn 247  
Cleveland, Lorene W. 334  
Clem, Marie Ann 156  
Cobb, Lester Allen 354  
Cobb, Patricia E. 355  
Cobb, Roger S. 354  
Cochran, Dale K. 279  
Cochran, Hicks L. 355  
Cochran, Sandra Lee 159  
Cocking, John Leslie 354  
Coker, Joy Anita 100, 313  
Coffee, Tommy Allen 313  
Coffey, Marimac 354  
Cofield, Jeanne F. 167, 228, 313  
Cohen, Diane 313  
Coker, William R. 313  
Colborn, Elizabeth 355  
Cole, Hilda Dianne 334  
Cole, Sandra L. 198, 313  
Coleman, Richard D. 355  
Colley, Ann Marie 193, 198, 314  
Collins, Betty Joan 275  
Collins, Beverly Ted 355  
Collins, James D. 314  
Collins, Jesse James 279  
Collins, Owen K. 190, 314  
Colston, Roy Howard 314  
Colter, Donald L. 194, 279  
Commo, Claudia 355  
Compton, James Ralph 355  
*Computer Center* 267  
Cone, David L. 355  
Cone, Edward C. 355  
Conklin, Robert M. 334  
Conn, J. Bradley 180  
Cook, Carole Lee 355  
Cook, Charles Reuben 355  
Cook, Frances L. 314  
Cook, Frank Warren 279  
Cook, John W. 16, 261  
Cook, Lewis M. 279  
Cook, Linda Kate 163, 314  
Cook, Raymond A. 247  
Cooke, Carl Louise 334  
Cool, Donald Joseph 334  
Cooley, Jo 246  
Cooper, Arthur M. 334  
Cooper, Joseph W. III 279  
Cooper, Margaret M. 314  
Cooper, William D. 355  
Cope, Charles L. 251  
Copeland, Harold Neil 334  
Copeland, John R. 334  
  
Copeland, Lorraine V. 314  
Copeland, Trew L. 159, 314  
Corbett, Richard B. 182, 334  
Corley, Douglas V. 355  
Cornelius, Lynda F. 355  
Cornwell, Alton D. 194, 279  
Cory, Pamela Liddell 355  
Cosby, Billy Que 314  
Cosey, James D. Jr. 334  
Cottingham, Bobby E. 314  
Cottingham, James F. 355  
Cousineau, Patricia 163, 334  
Cowan, Janice Dixon 334  
Coward, Stephen M. 203  
Cox, Carol V. 174  
Cox, Sue Lane 334  
Cox, William E. 335  
Cox, Willma Jane 355  
Craig, William A. 314  
Cram, Jerry Paul 355  
Cramer, James P. 355  
Cravens, John Pat 186  
Crawford, James F. 246  
Creel, Gary Maurice 335  
Cregar, Charles J. 202, 314  
Crenshaw, Donna 355  
Crevis, John M. 180, 314  
Cravis, Raymond T. 335  
Crews, William L. 279  
Cribb, Jean Gay 355  
Crisp, Barbara Kate 355  
Crocker, Carol Jayne 355  
Cronin, Keanne Mary 335  
Croom, Beverly Jo E. 279  
Crosby, Barbara Lynn 335  
Crown, H. F. 243  
Crowder, James Dan 201, 314  
Crowder, William L. 95, 314  
Crowe, Charlotte Ann 162, 198  
Crowe, Donald White 279  
Crowe, Jerry C. 279  
Crowe, Larry Ray 355  
Crowe, Susan Ray 280  
Crum, F. Dancy 62, 74, 167, 195, 198, 280  
Crumley, Truett Wm. 280  
Crump, Martha W. 355  
Cruse, Garland Wm. 355  
Culp, James Lewis 132  
Culpepper, Wm. Larry 280  
Cunard, Patricia Ann 356  
Current, Kathryn T. 194  
Curry, Ben F. 246, 100  
Curtis, Robert L. 335  
Cutler, Carroll H. 356  
  
Dailey, Sally Jean 175, 335  
Dalton, Michael A. 179, 314  
Daly, Gloria G. 198, 280  
Dance, Susan A. 162, 314  
Daniel, Ann M. 356  
Daniel, Bob Wiley 314  
Daniel, James Marion 280  
Daniel, Jerry Edwin 355  
Daniel, John David 280  
Daniel, Stephen Clay 180, 314  
Daniel, William W. 262  
Daniell, Gloria J. 335  
Daugherty, Marie G. 356  
Daugherty, William E. 280  
Davenport, Karen T. 356  
David, William P. 235  
Davis, Charles S. 335  
Davis, Delaine M. 171, 203, 280  
Davis, Gerald H. 250  
Davis, Grant M. 280  
Davis, Howard L. 190, 356  
Davis, James Edward 280  
Davis, Jane D. 280  
Davis, Julia Anne 356  
Davis, Katherine E. 159  
Davis, Lee E. 180, 314  
Davis, Mary Alice 356  
Davis, Mellic C. 314  
Davis, Myrna H. 281  
Davis, Sandra Kay 197, 335  
Davis, Vickie 356  
Davis, Virginia S. 250  
Davis, Winnie 314  
Daws, Kaye A. 335  
Day, Charles G. 335  
Dayton, Cindy M. 356  
*"D" Company* 144  
Dean, Katherine H. 356  
Debardelaben, Ethel 356  
Deegan, William C. 315  
Degan, Sylvia B. 356  
Dehart, Charles W. 335  
Delong, Janice G. 356  
*DELTA ZETA* 84, 87, 166  
Demetros, Mary E. 335  
Demos, John N. 252  
Denton, David H. 356  
De Torony, Judith K. 281  
Dewar, Catherine G. 281, 198  
Dewel, Gary Edward 281  
Dickerson, Charles 281  
Dickerson, Mamie R. 356  
Dicks, Hugh O'Neill 315  
Dickson, Donald Asa 356  
Dickson, Norma Irene 197, 335  
Differender, Donald 94, 184, 315  
Dillion, Mary Linda 52, 54, 62, 89, 94, 151, 159, 183, 198  
Dimsdale, Roger D. 335  
Dionne, Wayne C. 335  
Dismer, Charles T. 281  
Dixon, Sandra Kay 356  
Dixon, William C. 356  
Dobson, Wm. Charles 281  
Docterman, Ger 315  
Dodd, Clyde Richard 335

Dodd, Melanie F. 356  
Dodson, Lawrence D. 356  
Doherty, Peter F. 315  
Dollar, Gerald Lee 356  
Donahoe, Carol C. 315  
Donald, Earl Frank 315  
Donaldson, Jimmy D. 315  
Donaldson, John D. 184, 357  
Donaldson, Robert J. 335  
Doneho, June E. 335  
Donnelly, Russell L. 315  
Donson, Janice 315  
Dorsey, William H. 357  
Dossier, Lloyd Nolan 200, 315  
Doss, Clayton B. 184, 357  
Doss, Donald Jerry 315  
Doss, Patricia Ann 357  
Doubleday, Charles S. 315  
Douglas, Hilda G. 357  
Douglas, Sandra Lena 357  
Dowdle, Frank Thomas 355  
Dowdy, Lois Faith 356  
Downey, Anne Shoup 281  
Downing, Marilyn C. 315, 163, 198  
Drake, Sylvia Ann 315  
Dressel, Norman 261, 189  
Drill, Daniel Gier 315  
Droughton, John T. 184, 315  
Duffey, William R. 315  
Duke, Frank Leon 356  
Duke, Melinda Ann 357  
Duke, Sandra Lynne 58, 357  
Duke, Walter Dean 315  
Dunaway, Martha R. 357  
Dunbar, Nancy Archer 159  
Duncan, Albert S. 94, 281, 182  
Duncan, Cecil S. Ray 281  
Duncan, Donald L. 251  
Duncan, Kenneth Gene 356  
Duncan, Mary K. 357  
Duncan, Susan Elizabeth 357  
Dunn, Carole Eileen 357  
Dunn, Jack Oliver 357  
Dunn, Robert Ray 281  
Dunne, Irene Sewell 315  
Duren, Thamar J. 357  
Durham, John Banie 281  
Durrance, Carrol E. 282  
Durrett, William E. 282  
Dyche, Elaine Long 194, 282  
Dyches, Hilda G. 194, 198, 257  
Dyer, Bonnie Ruth 357  
Dyson, Earl Eugene 356

Eargle, Dorothy M. 356  
Eason, E. A. 251  
Eaton, Stacia J. 357  
Eaves, Jack Puckett 357  
Eaves, John N. Jr. 315  
Eaves, Martha T. 356  
Echols, Lana J. 356  
Ecke, Melvin W. 234, 239, 250  
"E" Company 146  
Economics, Dept. of 246  
Edmonds, Angela Rowan 282  
Education, Dept. of 246  
Edwards, Charles E. 356  
Edwards, Patricia A. 347  
Eggers, Elbert T. 264  
Ehlers, C. W. 202, 265  
Eichel, Sharon B. 356  
Eilers, William L. 357  
Elder, Diane Hunter 356  
Ellena, Phyllis Jean 357  
Ellington, Sylvia J. 356  
Elliott, Carol Lee 357  
Ellis, Alice Carole 315  
Ellis, Robert Wayne 180  
Ellis, Thomas H. 315  
Ellis, Wanda Sue 357  
Elmore, Clifford L. 356  
Emerson, Bonnie Bea 357  
England, Kenneth M. 16, 56, 234, 247  
Engle, Sheryl Anne 357  
English, Charles H. 316  
English, Dept. of 247  
English, Nancy 159  
Ennen, Linda Louise 357  
Epps, Joseph Eugene 356, 104, 107, 160  
Ergle, Lonnie F. Jr. 316  
Erickson, Michael T. 356  
Erwin, G. Robert 316  
Esco, Joseph Edward 356  
Essam, Judy Ann 159  
Estes, Linda Dale 357  
Esther, Charles 184  
Esther, Michael W. 356  
Etheredge, Phebe H. 316  
Etheridge, Ronald C. 316  
Eubanks, Ariel D. 316  
Evans, Douglas T. 316  
Evans, James Terry 356  
Evans, Joe Herschell 316  
Evans, Roy Macray 356  
Evans, William A. 247  
Everett, John Wright 52, 119, 186, 228, 316  
Eves, Patricia 166, 316  
Ewton, Charlene Ann 357  
Ezell, Mary Lou 144, 282

Faggie, Bill 356  
Fagot, John Albert 180, 316  
Faour, Sandra Lee 358  
Farlow, Randol Olin 356  
Farmer, Michael Alan 282  
Farnsworth, Van D. 282  
Farrar, Dorothy F. 383  
Faulkner, Ralph L. 202, 200, 282  
Feagins, Joseph H. 358  
Feldman, Terry Jay 316  
Fender, Malvin Lee 282  
Ferguson, Mabel R. 282  
Fero, Donna Jean 356

Ferren, John Elliott 282  
Feild, Richard W. 119, 186, 283  
Field, William H. 283  
Fields, Benjamin F. 356  
Fike, Laura Jean 163, 356  
Fillingim, Carl D. 283  
Finance, Dept. of 262  
Fincher, George T. 283  
Finlay, Elizabeth C. 140, 283  
Fischer, Mildred M. 358  
Fischer, Phillip L. 358  
Fish, John Dwight 283  
Fisher, Miriam B. 245  
Fisher, William C. 184, 358  
Fitch, William D. Jr. 283  
Fitzpatrick, Noel T. 201, 194, 316  
Flanagan, Clinton A. 316  
Flemister, Carl W. Jr. 196  
Fletcher, Bennie D. 316  
Fletcher, Gerald T. 316  
Fletcher, James R. 186, 204, 316  
Fletcher, Jessie E. 194, 198  
Flinn, David L. 356  
Flinn, Wm. Adams Jr. 283  
Floersheim, Richard 178, 337  
Flourance, Janet Lynn 358  
Flourneay, Lea Franca 358  
Floyd, Dinah E. 358  
Floyd, Ray 283  
Fluehr, Christopher 186, 283  
Flynn, Alice Ann 358  
Foot, Richard Allen 316  
Foot, Clarence V. Jr. 316  
Foreign Languages, Dept. of 248  
Forester, Alice A. 160, 358  
Forestar, Robert J. 190, 316  
Forester, Sandra F. 16, 283  
Fortune, Joseph F. Jr. 283  
Fortune, Linda C. 160, 284  
Foster, Louis K. 358  
Foster, Margaret W. 284  
Foster, Martha A. 358  
Foster, Rita R. 358  
Foster, Wm. P. Jr. 358  
Fountain, James R. 184, 284  
Fowler, Dewey Tommy 191, 316  
Fowler, John Alex 179, 358  
Fowler, Vance Lee 284  
Foxworth, Durward G. 337  
Frahm, John H. 316  
Franklin, Jo Ann 358  
Franze, Edward F. III 247  
Frazier, Olin F. 358  
Fredrich, David 186  
Freeman, Bonnie Ann 358  
Freeman, Shelby Jean 337  
Frick, Anna Louise 358  
Friedrich, David A. 358  
Fry, Olivia Jean 284  
Fulgham, Peggy Sue 357  
Fuller, Anthony Gordon 202, 316  
Fullerton, Llewellyn 359  
Fulp, Brenda Lynn 359  
Futrelle, Olivia 316

Gabrels, Roy Kimsey 284  
Gaines, Cecil Marvin 317  
Ganey, William H. 284  
Galbaugh, Robert G. 337  
Gallager, Carolyn R. 167, 284  
Gamble, Claude D. Jr. 284  
Gamble, Linda Joy 359  
Gammage, William M. 184, 317  
Ganey, Lendon Conley 359  
Gantt, Jerry M. 317  
Gardner, Kenneth T. 359  
Gardner, John Alden 337  
Gardner, Robert S. 317  
Garmon, Garolyn D. 359  
Garner, James C. 188, 284  
Garren, Robert E. 257  
Garrett, Gary O. 359  
Garrison, Bobbie E. 359  
Garvin, Hovey Earle 317  
Garwood, Mary M. 284  
Gary, George W. Jr. 317  
Gassaway, Mary Ann 163  
Gatewood, Gay E. 359  
Gattiker, Thomas Low 359  
Gaugh, Holly Lincoln 175, 359  
Gault, Hazel Bonita 160  
Gaussiran, Timothy A. 317  
Gaynes, Virlyn H. 102, 104, 105, 186, 337  
Gelabert, Amando E. 284  
Gentry, Norma Lynn 285  
Geology, Geography, and Anthropology, Dept. of 249  
George, Edwin Hoyt 359  
George, Sharon D. 160, 317  
Gerber, Linda Rae 198  
Gernazian, Dianne E. 317  
Gesner, June Allyne 151, 175  
Gheessing, Edward L. 253, 359  
Gibbs, Charles Wayne 337  
Gibson, Harry L. 260  
Giddens, Linda Kaye 359  
Gilbert, Gloria F. 317  
Gilbert, Virginia J. 317  
Gilbertson, James M. 337  
Giles, Anne Elizabeth 359  
Giles, James C. 317  
Gilliam, Elizabeth A. 359  
Gillilan, Billy Lee 285  
Gillreath, Barbara A. 337, 150, 151, 167, 227, 196  
Gingles, Martha K. 359  
Gipson, Paul H. 317  
Gismond, Glenda B. 317  
Givens, Jean 242  
Glass, Ann H. 175, 337  
Glass, Steven Joel 317  
Glosson, Vera Elam 359  
Goetze, Robert Daniel 285  
Goff, David A. 188, 317  
Golf 100  
Goode, Dora Embry 337

Goodfellow, Steven C. 337  
Goodrum, Charles L. 185, 317  
Goodwin, William T. 359  
Gordon, Alice Anne 337  
Gordon, Judith Ann 285  
Gordman, Howards 263  
Gore, Lamar Eugene 359  
Gorman, Wanda Lee 317  
Gosnell, James L. 359  
Graham, Cline F. 359  
Graham, Dennis R. 359  
Graham, Thomas H. 337  
Gramling, Thomas A. 337  
Grant, C. L. 234, 250  
Grant, James Frank 285  
Grawoig, Dennis E. 261  
Gray, Dorothy Lois 317  
Gray, Mary Florence 160, 285  
Gray, Sandra 160  
Gray, Susan Horton 198, 285  
Greece, Cheryl C. 359  
Green, Billy Gene 285  
Green, James Billy 202  
Green, John Roy 180  
Green, Linda Kay 285  
Green, Louise M. 171, 317  
Green, Martha Delores 317  
Greenbert, Nancy 198  
Greene, Barbara B. 83, 317, 167  
Greene, Donald Lee 317  
Greene, Linda F. 174, 317  
Greene, Marlene T. 360  
Greenwald, Anita Joy 360  
Greenway, Carter Y. 194, 200, 285  
Greer, Louise 197  
Greer, Phyllis Y. 285  
Gregory, Bobbi Ruth 158, 337  
Gregory, Diane Wells 36  
Gregory, James R. 318  
Gregory, Sandra L. 36  
Gregory, Victor A. 318  
Grey, Judith Lou 318  
Grey, Sandra L. 318  
Griffin, Jessie Lee 285  
Griffin, Robert J. Jr. 337  
Griffin, S. Dale 286  
Grizl, Sharon Lee 337  
Grizzard, Gwendolyn 360  
Grogan, Donald M. 318  
Grooms, James R. 337  
Groover, Barbara C. 360  
Grover, William M. 255  
Gumbert, Edgar B. 246  
Gumm, Carolyn M. 337  
Gunn, Thomas Joyner 318  
Gunnis, Nancy C. 164, 337  
Gurley, Terri Grant 318  
Gwyn, William F. Jr. 337

Haldeman, John W. Jr. 360  
Hale, Robert Joseph 318  
Haliburton, Ronald L. 179  
Hall, Donna E. 36  
Hall, George H. 75, 196, 286  
Hall, Jack Eugene 96, 97, 318  
Hall, James Harvey 338  
Hall, John E. III 318  
Hall, John Watson 16, 262  
Hall, Patricia 96  
Hall, Tommy P. 261  
Hall, William L. 194  
Haluski, John S. 26  
Hambrick, Gloria M. 164, 338  
Hamby, Michael D. 190, 286  
Hamilton, Patricia M. 338  
Hamilton, Martha N. 338  
Hammer, Arthur A. Jr. 338  
Hammond, Charles W. 286  
Hammond, Connie S. 338  
Hammond, Harry L. Jr. 186  
Hammond, W. Rogers 234, 261  
Hampton, Carl M. Jr. 286  
Hanchey, Barbara Sue 318  
Hancock, John H. 360  
Hancock, Robert L. Jr. 286  
Hardy, David Allen 75, 360  
Hargis, James E. III 63  
Harman, Nan C. 286  
Harmon, Josephine E. 360  
Harney, Jeremiah P. 180  
Harper, Charlynn M. 360  
Harper, Floyd S. 262  
Harper, James A. 318  
Harper, Lewis Gene 318  
Harper, Nola F. 360  
Harper, Tommy Glenn 318  
Harris, C. O. Nancy 286  
Harris, Charles F. Jr. 286  
Harris, Elizabeth P. 286  
Harris, John Alton 193, 287  
Harris, Pamela Ann 168  
Harris, Patricia A. 36  
Harris, Peggy Harris 318  
Harrison, Anna C. 318  
Harrison, Carl M. Jr. 287  
Harrison, Peggy Ann 338  
Hart, Bernard Jay 360  
Hart, Edward W. 186, 287  
Hart, Julia Elizabeth 164  
Hart, Milton McElvy 360  
Hartman, Gerald R. 262  
Harveston, Sandra K. 318  
Harvey, Jerry P. 338  
Harvill, Ernestine 171, 338  
Harwell, Julian F. 318  
Hatch, Samuel Cole 186, 338  
Haury, Elizabeth Ann 287  
Hausmann, Jurgen K. 201  
Hawks, Joseph M. 318  
Hayes, Henry T. Jr. 360  
Hayes, Robert F. 360  
Head, Charlotte Ann 36  
Healan, Dan Marshall 185  
Heath, Donald G. 319  
Heath, Donald G. 319  
Heath, John W. 338

Heck, Alton Bernard 361  
Heck, Mary C. 287  
Heck, Theron Anthony 319  
Helton, Bobby Lee 287  
Hembree, Thomas R. 190, 194, 287  
Hemphill, Marlene F. 361  
Henderlight, Billy J. 287  
Henderson, Carol Lee 361  
Henderson, Robert G. 361  
Henderson, Stephen C.  
Henderson, Walter G.  
Henley, Judy E. 338  
Henry, Margaret J. 361  
Henry, Nena Karen 172, 287  
Hensley, Kathryn A. 361  
Henson, Sarah Ruth 361  
Herbert, Maurice 319  
Herndon, Louise M. 338  
Herndon, Sandra Jo 361  
Herren, Edna 247  
Hertwig, Otto Kurt 319  
Hesser, Randy Harvey 186  
Hester, William Curtis 187, 287  
Hetrick, James Paul 319  
Heughan, Nancy L. 175, 361  
Hewin, James Olin 361  
Heyer, Karen Louise 198, 319  
Hickman, Bart 186, 104, 109, 338  
Hicks, Ben M. 319  
Hicks, James O. Jr. 319  
Hicks, Marsha Diane 361  
Hicks, Mary Alice 319  
Hidalgo, Manuel J. 319  
Hiers, Elizabeth A. 59, 175, 361  
Higginbotham, Bobby 319  
Higgs, Thomas R. 288  
High, Delores E. 338  
Hilfiker, Ann Louise 160, 319  
Hill, Andrea Susan 155  
Hill, Betty Jean 361  
Hill, Carol 319  
Hill, Charles E. 288  
Hill, William H. 63, 252  
Hilliard, George Hunter 338  
Hilliard, Joe Manley 179  
Hills, Thomas D. 361  
Hillyer, John Dagg 319  
Himmeler, Frank 249  
Hindman, James Clay 338  
Hines, Arthur W. Jr. 361  
Hines, Dawn Sue 229, 338  
Hinesley, Nancy E. 155, 288  
Hinton, Jerry Wayne 361  
History, Dept. of 250  
Hitchcock, Gloria E. 361  
Hoblic, Bonnie Ann 361  
Hobson, Jane Spurlock 361  
Hodge, Judith C. 319  
Hodge, Richard Lee 359  
Hogan, Mary Ann 361  
Hogan, Sonya Colleen 361  
Hogg, Emily Eugenia 361  
Hogue, John Franklin 288  
Holcomb, Howard E. 319  
Holcomb, Roland J. 361  
Holcomb, Roland Jr. 361  
Holden, Laurence P. 97  
Holland, Cheryl M. 156  
Holley, Harry Jerome 288  
Hollingsworth, M. A. 193, 288  
Holloway, Homer W. 252  
Holman, Rosemary R. 361  
Holmstrom, Arnold 362  
Homer, Barbara B. 339  
Honick, James W. 339  
Hood, Thomas H. Jr. 319  
Hooper, Wayne A. 362  
Hooton, Willard B. 319  
Hopkins, Charles E. 288  
Horan, Peter F. 288, 194  
Hord, Mary Sue 362  
Horne, Charles Ray 362  
Horne, Clarence R. Jr. 359  
Hornton, Suzan 339  
Horsley, Gary P. 362  
Hosea, Janice Elizabeth 197, 339  
Housworth, Patricia 339  
Hovanec, Marilan R. 362  
Howard, Cary E. 222, 225  
Howard, James C. 76, 181, 288, 200  
Howe, Barbara Kay 362  
Howell, Annie Julia 193, 319  
Howell, David S. 362  
Howell, Patricia A. 288  
Howell, Thomas H. 185, 362  
Howes, Sharon Lynn 195, 319  
Howren, Ronald 181  
Hubbard, James N. 319  
Huckaby, Henry M. 188, 288  
Hudson, Dugald W. 262  
Hudson, Joe Robert 111  
Huggins, Benny L. 339  
Huggins, Charles T. 76, 190, 204, 288  
Hughes, John Archer 319  
Hughes, Linda Sue 289  
Hughes, Ted Lamar 188, 289  
Hughes, Virginia B. 168, 229, 362  
Huie, Bill Wayne 319  
Huie, Renee Martz 339  
Huie, Robert M. 362  
Hulsey, Joseph C. 339  
Humphries, Warren M. 319  
Hunnicutt, Brooks K. 177  
Hunt, Joyce Marie 289  
Hunt, Reginald Lynn 190, 202, 239  
Hunt, Terry Lee 320

Hunter, Jack Douglas 185, 289  
Hurt, Felicia Helene 193, 230  
Huston, Franklin D. 389  
Hutcherson, Frederic 320  
Hyatt, Richard H. 339  
Hynes, Margaret Mary 162

Ison, Danny Ray 362  
Ivey, Dixie Ruth 94, 155, 320  
Ivey, Gareth Eugene 289  
Ivey, John Randolph 362

Jackson, George M. Jr. 320  
Jackson, Malcolm R. 362  
Jackson, Michael R. 320  
Jackson, Robert H. 339  
Jackson, Thomas J. 201, 289  
Jackson, Wiburn T. 339  
Jacobs, Terry S. 320  
Jacobson, Ellen C. 339  
Jacobus, Jeffrey C. 339  
Jarrell, Brenda J. 339  
Jarrett, Margaret A. 289  
Jaynes, Michael K. 339  
Jenkins, H. B. 254  
Jenkins, Winston Guinn 188, 320  
Jerguson, Mary Ann 362  
Jessup, Susan Elaine 94, 164, 320  
Johnson, Barbara J. 362  
Johnson, Bryan G. 320  
Johnson, Charles 362  
Johnson, Charles V. 320  
Johnson, David John 259  
Johnson, Edith Virginia 197  
Johnson, Glenn J. 185  
Johnson, Granville B. 256  
Johnson, Howard M. 339  
Johnson, Jo Anne 362  
Johnson, John E. 362  
Johnson, Lannie T. 362  
Johnson, Marris Q. 362  
Johnson, Martha J. 242  
Johnson, Mary M. 362  
Johnson, Nancy D. 320  
Johnson, Ozzie W. Jr. 339  
Johnson, Shirley D. 289  
Johnson, Tom 339  
Johnston, Joseph F. 289, 193  
Joiner, Eric James 320  
Joiner, Judy C. 363  
Jolly, Beverly Diane 362  
Jones, Albert C. Jr.  
Jones, Amy T. 290  
Jones, Clara Juanita 290  
Jones, E. E. 242  
Jones, Gary Calhoun 181, 230  
Jones, Helen Hoard 362  
Jones, James Robert 200, 290  
Jones, Janet Carol 339, 160  
Jones, John Ronald 362  
Jones, Judith Lee 339  
Jones, Linda M. 170  
Jones, Mable Bebee 290, 160  
Jones, Mallory C. Jr. 290  
Jones, Margaret M. 363  
Jones, McDonald 290  
Jones, Michael 320  
Jones, Michael 339  
Jones, Paula Judine 363  
Jones, Ronald G. 245  
Jones, Ronald Renae 320  
Jones, Ronald G. 245  
Jones, William C. 363  
Jordan, Christine W. 363  
Jordan, Claudia Mills 290  
Jordan, Dianne D. 203, 290  
Jordan, Jack C. 340  
Jordan, William A. Jr. 320  
Jordan, William N. 320  
Journalism, Dept. of 250  
Justice, Beverly Ann 363

Kadiddle, Karen Lee 363, 160  
Kaler, Frank H.  
Kalmbach, William A. 36  
Kappa Alpha Epsilon 179  
Kappa Sigma 85, 92, 180  
Kapplin, Steve 225  
Karp, Jan Bruce 100  
Kaufmann, Susana R. 363  
Kay, James David III 340  
Kay, Wallace 247  
Kaylor, Mary Ruth 290  
Keaton, Glenn A. Jr. 182  
Keene, James Michael 363  
Keeter, Joseph Lamar 320  
Keever, Robert L. 340  
Keheley, Charlic A. 198, 290  
Keim, Russalyn Jane 363  
Keinat, Gary Richard 320  
Kell, Wayne Bailey 4  
Kellam, David F. 320  
Kelllett, Stiles A. 363  
Kelly, Frank Von 320  
Kelly, Jack R. Jr. 291  
Kelly, Karon Bruce 320  
Kelly, Kenneth C. 291  
Kelly, Thomas P. 340  
Kendall, Rebecca S. 172, 198, 321  
Kendrick, Harold W. 291  
Kennedy, Virginia J. 363  
Kennedy, William F. 291  
Kennelly, Shannon L. 363  
Kennemore, Mary W. 164, 363

- Kennett, Sue Ann 363  
 Kent, George Milford 363  
 Kent, Peter Jerome 321  
 Kerbel, Angel 363  
 Kerlin, Jan Eileen 321  
 Kerner, Herbert V. 363  
 Keys, Dell Avery 340  
 Kidd, Isaac C. III 340  
 Kidd, Jerry Lee 321  
 Kidd, Joe William 321  
 Kilby, Kate Gibson 291  
 Kincaid, Phillip D. 340  
 King, Charles L. 321  
 King, Donald Wayne 104  
 King, Harvey Clarke 291, 201  
 King, James Roy 340  
 King, Laura H. 227, 166, 291  
 King, Millicent Ruch 340  
 King, Phyllis Eason 291  
 Kinkadee, Sharon E. 363  
 Kinser, Judith Ann 363  
 Kinsey, Charles J. Jr. 364  
 Kinsman, Edna May 321  
 Kirk, Elizabeth N. 340  
 Kirk, Jacquelyn C. 364  
 Kirk, Paula A. 340  
 Kirk, Robert C. 291  
 Kiser, Carol Edith 364  
 Kissell, Dorothy A. 197  
 Kitchens, Roger H. 364  
 Kitchens, Thelma H. 364  
 Kittrell, Margaret G. 364  
 Kittrell, Margaret G. 364  
 Klaitz, John David 291  
 Knight, Edward N. 321  
 Knight, Harold L. 195, 291  
 Knight, James Leo 321  
 Knight, Ludy Mae 364  
 Knight, Norman Lynn 321  
 Knight, Tommie Nelia 175  
 Knight, Willys R. 246, 267  
 Knowles, Joyce 321  
 Knowles, Robert G. Jr. 224, 321  
 Knox, Thomas Wallace 183, 340  
 Kolter, Paul C. 242  
 Koppes, Gerald L. 364  
 Kramer, Helen Marie 291  
 Kramer, Richard Alan  
 Kramer, Stuart Myles 364  
 Kramer, Walter H. 265  
 Kropp, Arnold Ralph 340  
 Kull, Stewart W. 321  
 Kuzy, Evelyn Ruth 340
- Labdon, Lynne E. 163, 321, 198  
 Labudde, Bruce C. 364  
 Lackland, Carol Ann 340  
 Lake, Margaret B. 321  
 Laird, Loy Eileen 156, 364  
 Lake, Lloyd Robert 321  
 Lamer, James Burke 292  
 Lance, Lavice 321  
 Landers, Bruce Allan 292  
 Lane, Barbara Jane 45, 83, 160, 340  
 Langdale, Noah N. 7, 232, 233, 238  
 Langdon, Wana Gaye 44, 168, 364  
 Langston, John R. 364  
 Lanler, Gregg W. 236  
 Lansdell, George M. 340  
 Laseter, Charles R. 364  
 Laslie, Wilbur W. 364  
 Lassiter, Carolyn L. 364  
 Lavroff, V. V. 236  
 Law, Nancy Elaine 156  
 Law, Thomas M. Jr. 184, 340  
 Lawler, William Rush 340  
 Leadership 230  
 Leder, Paul Morton 321  
 Ledford, Ronald L. 321  
 Lee, Carol Louise 364  
 Lee, Frances Diane 364  
 Lee, Jimmy 292  
 Lee, Patricia Carole 164, 364  
 Lee, Robert 321  
 Lelley, Sheila Ruble 364  
 Lemke, Virginia Ann 340  
 Lemly, James C. 266  
 Lester, James Douglas 340  
 Lester, Kenneth L. 292  
 Lester, William Don 321  
 Lett, Anthony 364  
 Levert, Thomas E. Jr. 364  
 Leveto, Samuel Lee 340  
 Levine, Jerry 292  
 Lewis, John Edward 364  
 Lewis, Johnnie Moore 292  
 Lewis, Luther C. Jr. 292  
 Lewis, Marcelle C. 77, 292, 199  
 Lewis, Marianne H. 340  
 Lewis, Michael E. 364  
 Lewis, Ronald F. 340  
 Lewis, Sharyn Kaye 365  
 Lewis, Thomas Calvin 321  
 Lewis, Walter E. 292  
 Lewler, William 185  
 Library 237  
 Lightcap, Susan K. 365  
 Liles, A. B. Parker 261  
 Lilly, Kay Lee 292  
 Lindquist, Fred Paul 185, 321  
 Lindsey, Helen Sears 321  
 Linhart, Lorna Beth 199, 322  
 Lipop, Joy Elizabeth 168, 365  
 Lisle, Jerry Horton 292  
 Litchfield, Billy R. 293  
 Little, Donna Carol 162, 322  
 Little, James Larry 189
- Little, Mary Alice 365  
 Littleton, Gerald W. 341  
 Lively, Glenda G. 341  
 Lobis, Linda Ann 365  
 Lockridge, Dan B. 341  
 Logan, Douglas S. 186  
 Lombard, William F. 365  
 Long, Richard M. 293  
 Long, Robert Earl 341  
 Longton, Richard L. 341  
 Lord, Richard S. 322  
 Lounsberry, John M. 293  
 Love, Leila Ruth 365  
 Love, Ronald Harris 322  
 Lovell, Max 293  
 Lowe, Ronald Edward 341  
 Lucas, William Wayne 293  
 Ludwig, Leroy Thomas 293  
 Lumpkin, Billie E. 365  
 Lusk, James Alfred 293  
 Lyly, Cary Douglas 365  
 Lynch, Lloyd Edward 365  
 Lynn, Joyce Delores 322  
 Lyon, Harvey T. 364  
 Lytle, Evelyn Marie 168, 365
- McAllister, Charles 366  
 McAllister, John D. 185, 366  
 McArdle, Kevin A. 320  
 McBath, Robert L. 191, 366  
 McCabe, James T. 181, 245, 341  
 McCannan, Joseph V. 181, 293  
 McCarley, Charles D. 366  
 McCarter, Darlene W. 172, 322  
 McCarty, Rex Byron 341  
 McClain, Jean Anne 366  
 McCollum, William E. 181, 322  
 McCook, Thomas L. 341  
 McCord, Joann 156, 322  
 McCormac, Diane L. 341  
 McCormick, Anne M. 366  
 McCormick, Olin F. 77, 181, 204, 293  
 McCrary, Richard Lee 111, 116, 187, 226, 263, 293  
 McCullough, Martha M. 366  
 McDonald, Charles E. 187, 341  
 McDonald, William D. 341  
 McDow, Barbara Jean 342  
 McDowell, David F. 248  
 McDowell, Edith A. 168  
 McDurmont, Wilburn L. 322  
 McElrath, Douglas E. 322  
 McEver, Jimmie G. 342  
 McGahey, Joan N. 68, 166, 228, 322  
 McGarr, Linda V. 151, 366  
 McGill, George Ed. 342  
 McGill, Lynda Carol 366  
 McGill, Peggy F. 293  
 McGinnis, Carol E. 342  
 McGinnis, Dave S. 322  
 McGinnis, James H. 322  
 McGuire, Martha Sue 176, 366  
 McKay, Faye 294  
 McKendrick, Thomas A. 342  
 McKenzie, Mary Ruth 156  
 McKinney, John M. 251  
 McKnight, Ruth G. 366  
 McLean, Harvey Glen 179, 322  
 McLendon, W. Harris 135, 187, 293  
 McLeod, Gwendolyn A. 366  
 McLeod, Robert J. 367  
 McMillan, Drue Ellen 367  
 McMillan, Nancy C. 367  
 McMillan, Sidney L. 342  
 McMullan, Alyce L. 156, 367  
 McNeely, James K. 202, 294  
 McNew, Donald W. 126, 179, 322  
 McQueen, Willie T. 78, 190, 294  
 MacHan, Sandra Jean 365  
 MacKenzie, Michael R. 365  
 MacKey, James Gordon 341  
 Macleod, Martha S. 365  
 Maddox, John M. 341  
 Maddox, Philip C. 294  
 Madray, Barbara Jean 365  
 Maffett, Weyman, E. 342  
 Magruder, Douglas E. 190, 322  
 Maguire, Thomas J. 187, 365  
 Mahady, Joanne Mary 365  
 Maher, Gregory J. 365  
 Mallory, Thomas P. 365  
 Malone, Helen Faye 365  
 Malone, Henry T. 236, 250  
 Management, Department of 264  
 Manary, Douglas K. 189, 365  
 Mancil, Kellie Ruth 365  
 Mange, Rita Carol 366  
 Manly, Emily Nell 366  
 Mann, Reuben Thomas 341  
 Manners, George E. 233  
 Manners, George E. Jr. 116, 121, 183, 196, 341  
 Manning, Frances E. 366  
 Mansell, Linda Carol 164, 341  
 Marchman, C. Smith 322  
 Marketing, Department of 265  
 Marlow, Donna Carol 160, 341  
 Marsh, Michael H. 366  
 Marshall, Thomas W. 322  
 Martin, Allen D. 247  
 Martin, Ann M. 177, 322  
 Martin, Christine L. 322  
 Martin, Georgia 251  
 Martin, Harry F. 322  
 Martin, Howard C. 294  
 Martin, Janie S. 294  
 Martin, Marion 294
- Marwitz, Bonnie Jean 197, 341  
 Mason, Charles H. 341  
 Mason, Lynne N. 322  
 Mason, Nanette M. 294  
 Massey, Dorothy B. 341  
 Massey, Robt. 187, 203, 227, 294  
 Masters, Marilynn 176, 341  
 Mathematics, Department of 251  
 Matheny, Kathryn Ann 366  
 Matthews, Mary R. 322  
 Matthews, Emily P. 341  
 Matthews, Thesia W. 366  
 Matthias, Mary Alice 294  
 Maulding, Joseph Don 294  
 Maxwell, Carol 248  
 May, William D. 295  
 Mayes, Sara Jane 366  
 Mayfield, Richard P. 366  
 Maynard, Freddy J. 295  
 Mayson, Clyde R. 366  
 Meacham, Alice L. 367  
 Meadows, Dewey E. 295  
 Meadows, William Lee 181, 367  
 Means, Laura Jane 295  
 Medeiros, Ronnie C. 181, 323  
 Medlock, Bobby J. 202, 293  
 Medlock, Robert T. 195, 323  
 Meeks, Glynda Kaye 367  
 Mehearg, Clifford W. 342  
 Melton, Martha Faye 342  
 Melvin, Carson E. 295  
 Mengert, George K. 97  
 Merlo, Jose A. 342  
 Meroney, Geraldine 250  
 Merz, Mary Patricia 367  
 Mescon, Michael H. 196, 264  
 Meyer, Marlene K. 323  
 Middleton, Linda L. 295  
 Middleton, William R. 295  
 Milam, William T. 185, 342  
 Miles, Aubrey Paul 367  
 Miles, Catherine E. 260  
 Miles, Guy Hank 367  
 Military 130  
 Millenbaugh, Bud 181, 78  
 Miller, Mary Ann 323  
 Miller, Sindy M. 367  
 Miller, Susan C. 295  
 Milton, Robert P. 295  
 Minglehoff, Mary G. 161, 367  
 Minor, Sidney 187, 323  
 Mitchell, Bonnie M. 67, 323  
 Mitchell, Howard G. 200, 295  
 Mitchell, Marvin W. 367  
 Mitchell, Nancy S. 193, 199, 295  
 Mitchell, Russell E. 367  
 Mixon, Michael Paul 367  
 Mobley, David W. 183, 367  
 Mobley, Paul David 342  
 Mobley, William F. 189  
 Moen, Arnold Keith 342  
 Molina, John F. 342  
 Mongin, Herman Ray 323  
 Montgomery, Laura J. 367  
 Moon, Ann E. 59, 96, 164, 367  
 Moon, Dean Lawrence 312  
 Moore, Elizabeth E. 323  
 Moore, Ernest N. 203, 296  
 Moore, Judy Arlene 170  
 Moore, Kathleen R. 367  
 Moore, Martha Eliz. 176, 322  
 Moore, Mary Joyce 367  
 Moore, Richard Don 296  
 Moran, Tim 181, 367  
 Morgan, George H. 195, 296  
 Morgan, Jane 157  
 Morgan, John Richard 368  
 Morgan, Major 187, 342  
 Morgan, Marjorie J. 368  
 Morgan, Teresa 368  
 Morris, Hubbard B. 323  
 Morris, Jene Rachels 342  
 Morris, M. Elaine 164  
 Morris, Margaret G. 342  
 Morris, Paula Marie 368  
 Morris, Robert M. 323  
 Morris, Ronald L. 342  
 Morris, Ruth 323  
 Morris, Vanita Marie 368  
 Morrison, Cline B. 296  
 Morrison, John David 202, 296  
 Morrow, Hellenbea L. 172  
 Morse, Jack Wallace 342  
 Morton, Arthur L. 296  
 Morton, Majorie P. 296  
 Moseley, Candy Lynn 368  
 Moss, Michael Louis 368  
 Motes, James Michael 96, 97, 368  
 Motter, Richard A. 296  
 Moye, Patricia 342  
 Mozley, Marilyn C. 323  
 Mullins, Frances H. 323  
 Mullins, Jerry Lee 342  
 Mullins, Doyle E. 296  
 Mumford, William E. 183  
 Munro, Tommie Faye 296  
 Munson, Susan Marie 368  
 Munster, Ralf F. 254  
 Murrell, William S. 342  
 Mu Rho Sigma 170  
 Murphy, Henry H. 296  
 Murphy, Judith Lynn 368  
 Murphy, Patricia A. 323  
 Murray, Sherryl Ruth 368  
 Music, Department of 252  
 Myers, Alfred Ray 343  
 Myers, E. Virginia 160, 191, 296  
 Myers, Jonathan K. 323  
 Myers, Orie Eugene 203, 297
- Nama, Charles 343
- Nance, Marguerite 195, 199, 297  
 Nantz, Tanya Gail 368  
 Nash, Charles David 368  
 Nash, Jane M. 368  
 Neal, Elizabeth G. 368  
 Neal, Frank J. 368  
 Neal, Harold Dennis 368  
 Neal, Lynn S. 368  
 Neal, Marilyn 368  
 Neijna, Ruth Marcia 369  
 Neill, James Melvin 297  
 Nelli, Humbert O. 362  
 Nelly, Janet Ann 368  
 Nelms, Gerald Fred 368  
 Nelson, Bruce Wilson 297  
 Nelson, Lemuel E. 323  
 Nesbitt, Bobby Lee 224, 343  
 Nesbit, Curtis Harry 297  
 Nettles, Richard M. 323  
 Newell, Karen Ann 160, 323  
 Newman, Cecil Leroy 368  
 Newmark, Paul Raife 323  
 Newton, Alan B. 323  
 Newton, Jack Ronald 191, 343  
 Newton, Joel B. 368  
 Newton, Joseph D. 369  
 Newton, William D. 191, 343  
 Nichols, Greta N. 161, 297  
 Nichols, Howard F. 183, 322  
 Nichols, Mary Ruth 322  
 Nix, Judith Ann 168  
 Noble, Fred E. 369  
 Noblin, Nancy F. 97  
 Novdin, Joseph J. 178, 343  
 Noland, Katherine E. 323  
 Noles, Jerry Lucile 157, 343  
 Norman, Gary Arnold 190, 324  
 Norris, Emily J. 297  
 Norris, Paul Ryan 123, 183, 369  
 North, Elaine K. 324  
 Norton, Carolyn D. 176, 369  
 Nunan, Nancy Marian 297  
 Nunan, Halsey B. 297
- O'Brien, Robert J. 369  
 Oeltmann, Anna F. 369  
 Ogletree, Joan Elaine 79, 166, 204  
 Ogram, Ernest W. 246  
 O'Kelley, Mariana W. 168, 198, 324  
 Olson, Howard Allen 181, 343  
 O'Neill, Mary Nancy 369  
 Oortman, Evert H. 297  
 Organizations 152  
 Orr, Benny Joseph 201, 324  
 O'Steen, Dianne 167, 369  
 O'Steen, Hugh C. 343  
 Oswald, Carolyn Faye 343  
 Oswald, Mollie Anne 324  
 Owen, Larry Lamar 343  
 Owen, Rodney Doyal 369  
 Owenby, Jo Lynn 369  
 Owens, Earl Stanley 343  
 Owens, Peggy 168  
 Owens, Phillip M. 343  
 Owens, Virginia 369
- Page, Kathleen Ellen 324  
 Painter, Elizabeth L. 369  
 Pair, James Anthony 324  
 Pair, John Irwin 297  
 Palmer, Jerry 173, 324  
 Palmer, Minnie S. 369  
 Palmer, Richard T. 241  
 Panter, Carol Rose 343  
 Parham, Dorothy J. 369  
 Paris, E. Charlene 79, 198, 297  
 Parker, Humphrey K. 343  
 Parker, James Rodney 343  
 Parker, Linda Sue 202, 199  
 Parker, Patricia Ann 176, 369  
 Parks, James T. 189, 297  
 Parks, Wade Gray 343  
 Parr, Bette Ann 343  
 Parr, Pat Helen 298  
 Parramore, James A. 324  
 Parris, Linda Lee 369  
 Partington, Frances 369  
 Pasley, Linda Gail 369  
 Pate, George L. 251  
 Patrick, Richard L. 369  
 Patrick, Sarah E. 369  
 Patrick, Stephen T. 324  
 Patrick, William S. 56, 237  
 Patterson, Carol C. 343  
 Patterson, Jack R. 343  
 Patterson, Robert A. 324  
 Paul, Cary Brim 343  
 Paulk, Joe Loy 369  
 Pawlik, Raymond G. 324  
 Payment, Kathleen E. 298  
 Payne, Houston L. 298  
 Payne, Thomas M. 370  
 Peacock, Cornelia I. 370  
 Pearson, Dianna E. 370  
 Peitso, Gene L. 324  
 Pelfrey, Cheryl June 370  
 Pelot, William Lee 324  
 Penney, Angela H. 176, 370  
 Pepper, Henry C. 246  
 Perkerson, Linda 370  
 Perkins, John Thomas 343  
 Perrin, Joseph S. 240, 241  
 Perry, Julia Evelyn 157, 324  
 Perry, Shannon 168, 298  
 Perryman, William K. 344  
 Persall, Ronald C. 344  
 Pershing Rifles 91  
 Peters, Erich George 370  
 Peters, James Larry 190, 324  
 Peterson, David T. 344  
 Peterson, Elizabeth 298  
 Petkas, Evangelia K. 344  
 Pettigrew, Lawrette 168, 370
- Peyton, Sandra 162, 324  
 Phelps, Constance A. 370  
 Phillips, Marion L. 370  
 Phillips, Isabel B. 199, 298  
 Phillips, Jerald D. 201, 344  
 Phillips, Linda Kay 151, 197, 298  
 Phillips, Robbie A. 370  
 Phillips, Wilmot H. 93  
 Philosophy, Dept. of 254  
 Physics, Dept. of 254  
 Phi Sigma Sigma 87, 173  
 Picking, Joseph G. 324  
 Pierce, Anita Moss 370  
 Pierce, John C. 324  
 Pi Kappa Alpha 85, 90, 182  
 Pi Kappa Phi 85, 88, 184  
 Pinion, Martha Faye 370  
 Pinson, James L. 324  
 Piper, Janet Lynn 344  
 Pirkle, George Wm. 324  
 Pirkle, Harold L. 181, 370  
 Pirkle, Nancy Ann 157, 324  
 Pirkle, Wm. B. 247  
 Pitman, Kaaren B. 161, 370  
 Pittard, Barbara B. 257  
 Pittman, James Henry 370  
 Pittman, Wilma G. 298  
 Pitts, Sallie Storey 370  
 Plummer, Phillip Ray 298  
 Plummer, Sharon C. 157, 370  
 Political Science, Dept. of 255  
 Pollock, Donald R. 201, 344  
 Pollock, Evelyn S. 172, 298  
 Poole, Virginia Ann 164, 370  
 Porter, Francis B. 298  
 Porter, Joseph R. 370  
 Porter, Thomas H. 325  
 Portnoy, Carol Lois 298  
 Poulos, Pete John 121, 181  
 Pournelle, Lydia M. 168, 344  
 Powell, Claire E. 164, 370  
 Powell, Francis R. 181, 370  
 Powell, Homer Nathan 299  
 Powell, James L. 370  
 Powell, Mary Ann 162, 325  
 Powers, Diann Carole 370  
 Powis, Phyllis Ann 344  
 Prator, Diane 371  
 Presley, Ollie L. 344  
 Price, Billie Rae 371  
 Price, Buford Errol 183  
 Price, David F. 371  
 Price, Jimmy E. 344  
 Price, Thomas J. 181, 371  
 Priddy, Thomas 187  
 Priest, James E. 59, 95, 181, 371  
 Priest, Robert B. 180, 299  
 Prince, David Earle 371  
 Pruitt, Dayton John 299  
 Psychology, Dept. of 256  
 Puckett, George T. 371  
 Puckett, Rita C. 344  
 Pugh, Loren Dale 299  
 Pullen, William R. 257  
 Pulliam, Rafael L. 299  
 Pullin, Kay 371  
 Purcell, Bennie Wade 187, 325  
 Purcell, Gwendolyn 299  
 Purcell, Linda 325  
 Pye, Don Henry 203, 299  
 Pyle, Mary Beth 157
- Quave, Iris Meadows 299  
 Quickel, Clyde E. 299  
 Quigley, John V. 183, 344  
 Quillian, Bascom O. 255  
 Quinn, Frank W. 344
- Rabon, Ronald Jake 325  
 Rader, Janet Joann 344  
 Radford, Robert E. 371  
 Raese, Ann Sharon 371  
 Ragsdale, Jerry 185  
 Ragsdale, Mamie E. 371  
 Rainey, Clarence E. 344  
 Rainey, Mary Jo 299  
 Rainey, Nancy Kate 344  
 Rains, Judy Diane 344  
 Rainwater, Dannie A. 183, 344  
 Rainwater, Linda E. 371  
 Rainwater, Ruellyn 371  
 Rampway 226  
 Ramsey, Donna Lee 344  
 Ramsey, Robert L. 299  
 Randolph, James W. 321  
 Rankin, Thomas W. 201, 344  
 Rappold, Carl W. 202, 299  
 Rateau, Michael F. 344  
 Ratteree, Al 187, 325  
 Rauschenberg, Richard 183, 371  
 Rawlins, Willis E. 371  
 Rayburn, Thomas G. 195, 203  
 Rayfield, Patricia L. 325  
 Reagan, Phillip Ray 344  
 Real Estate, Dept. of 266  
 Reams, Larry W. 300  
 Redd, Billy Cole 201, 300  
 Redden, Richard A. 200  
 Redmond, Michael V. 189  
 Reed, Rita F. 325  
 Reese, Kenneth W. 190, 325  
 Reese, Leroy 187, 202, 325  
 Reeves, Dan 97  
 Reeves, James M. 100  
 Reeves, Paden W. 181, 203, 325  
 Reeves, Robert Cecil 181, 201, 325  
 Reeves, Wayne B. 207, 300  
 Reiber, James Martin 371  
 Reiber, Robert J. 242  
 Reiber, Robert J. Jr. 371  
 Reynolds, Christian 181, 371

- Reynolds, Mary Lydia 345  
Reynolds, Paul D. 300  
Rhodes, Frances W. 345  
Rhodes, Helen 325  
Rhodes, Iliia Jo 371  
Rhodes, Judith Ann 371  
Rice, Betty Runion 325  
Rice, Charles B. 325  
Rice, Charles D. 345  
Rich, James W. 371  
Richmond, John G. 345  
Ricks, Doyle Cales 187, 371  
Ridley, Patricia J. 372  
Rigby, Shirley Ann 345  
Riggs, Pickett H. 251  
Rimer, James Roland 325  
Rippy, Danny B. 187, 372  
Riser, Pamela L. 372  
Rish, James Roy 372  
Ritchey, Myrtle J. 372  
Rivers, Curtis R. 224, 300  
Rivers, Patricia A. 372  
Roach, Beverly Sue 58, 95, 168, 189, 325  
Robbins, James A. 325  
Roberson, Caryn E. 172  
Roberson, Pat 172  
Roberson, Ronald C. 345  
Roberts, Ann R. 372  
Roberts, Dowe T. 372  
Roberts, John Gary 345  
Roberts, Sara J. 372  
Roberts, Willima C. 345  
Robertson, Patricia 325  
Robinson, George J. 372  
Robinson, Lonnie G. 345  
Robinson, Paul L. 300  
Robinson, Ronald J. 300  
Rocker, William John 372  
Rockmore, Dorothy Ann 300  
Rodgers, Fay H. 345  
Roedler, George E. 185, 372  
Rogers, Carole Lee 300  
Rogers, Francis W. 345  
Rogers, James D. 185, 345  
Rogers, Robert C. 372  
Rogers, William B. 187, 195, 325  
Rohrbach, Lee W. 300  
Roland, James Aaron 326  
Rollins, Donald L. 372  
Roper, Vivian P. 372  
Roper, William H. 194, 326  
Rosario, Raul 326  
Rosen, Bruce L. 178  
Ross, Dale Grace 372  
Ross, Genevieve 241  
Rosser, Anthony 372  
Rotureau, Walter H. 201, 300  
Roumillat, Luna F. 345  
Rouse, Lynn Raymond 372  
Rowan, Frankie Lee 345  
Rowlett, Frances L. 326  
Royal, Larry Edward 372  
Rubin, Harvey W. 201  
Rucker, James H. 189  
Ruehmann, Albert C. 80, 135, 300  
Rushin, Jane C. 165  
Russell, David E. 301  
Russell, Earl H. 190, 301  
Russell, Ed 187  
Russell, Hugh 264  
Russell, Linda E. 176, 345  
Russell, Richard C. 301  
Rutemeyer, Linda F. 372  
Ryan, Thomas P. 372  
Ryan, Timothy P. 326  
Sabin, Jo Ann 372  
St. John, Thomas A. 185, 346  
Salmond, Beth 157, 326  
Salters, Jerry M. 372  
Sammons, Cheryl I. 345  
Samples, Fanny Sue 345  
Sams, William D. 326  
Sanchez, Nicolas 373  
Sanders, Charles S. 326  
Sanders, Douglas P. 326  
Sanders, Lynnnda S. 326  
Sanders, Otis Jerald 326  
Saperstein, Jan 373  
Satterfield, Jerilyn 166, 198, 326  
Satterfield, Linda Jane 52, 53, 166, 227, 326  
Saunders, Alms A. 172  
Savage, Howard Glenn 345  
Savage, Patricia Lee 373  
Scarborough, Pamela 373  
Scarborough, Sharon 199, 301  
Scarborough, Stephen 373  
Scharff, Helene G. 326  
Schenck, Judy Elaine 155  
Scherer, Paula Ruth 373  
Schersching, Harry M. 373  
Schick, Margaret B. 301  
Schier, Michael A. 301  
Scholl, Frederick T. 345  
Schroeder, George T. 326  
Schubert, Sally 373  
Schulman, Howard Lee 178  
Schwartz, David J. 265  
Schwartzschild, Stuart 262  
Scondras, Georgia 373  
Scott, Mary W. 301  
Scott, Sharon Rae 158, 301, 80  
Scott, Wilder P. 248  
Screws, David W. 373  
Seal, Jane Parker 326  
Searcy, John R. 345  
Sears, Barry W. 190, 326  
Seaver, Jane E. 373  
Seay, Donald A. 373  
Seedorf, Richard H. 373  
Seifert, Waldtraut 326  
Sentinella, Diane K. 373  
Settle, Linda Carol 176, 373  
Sewell, Loretta C. 326  
Sewell, Mildred Anne 345  
Sexton, Richard Carl 373  
Shaddix, Jerry L. 176, 345  
Sharp, Alan George 373  
Shaw, Eddie M. 373  
Shaw, Mickie 373  
Shead, Ralph W. 373  
Shearer, Dolores 345  
Shearower, Nesbit B. 301  
Shelfer, Carl E. 185  
Shell, Margaret Anne 373  
Shelnutt, Bobby J. 373  
Shelton, Nancy C. 373  
Shepherd, Ann 176  
Sheppard, Jewell L. 327  
Sheram, Joseph R. 181  
Sherwood, Alex Leo 161  
Sherwood, Edward L. 374  
Sherwood, Elizabeth 374  
Shivers, Polly Faye 346  
Shivers, Richard W. 301  
Shows, Wallace Ray 187, 327  
Shults, Mary Suellen 373  
Shupe, Charles B. 301  
Shupe, Elmo Lavon 374  
Shupe, Ronald G. 374  
Shuttle, Ronald 301  
Shuttleworth, Phyllis 158, 346  
Sicard, Jack Raymond 302  
Sidey, John Morgan 374  
Siefferman, Gordon E. 181, 302  
*Sigma Nu* 85, 88, 90, 186  
*Sigma Phi Epsilon* 88, 90, 188  
*Signal* 222  
Sikes, David Glenn 345  
Sills, Jesse A. 302  
Simmons, Vicky Wray 374  
Simpson, Linda Lou 374  
Sirmans, Sandra B. 302  
Skinkle, Lynn Dianne 374  
Skipper, Myra C. 374  
Slade, Laura 346  
Slater, Larry W. 346  
Slater, Martha H. 374  
Slater, Michael H. 346  
Slater, Robert W. 327  
Sligh, Douglas L. 346  
Sligh, James E. 96  
Sloan, John Fisher 346  
Sloan, Larry V. 327  
Smallwood, Carl W. 327  
Smallwood, John W. 327  
Smith, Adrian C. 187, 327  
Smith, Albert H. 327  
Smith, Alma Inez 199, 302  
Smith, Amory 346  
Smith, Barbara Ann 174, 327  
Smith, Barbara Ann 327  
Smith, Benjamin G. 302  
Smith, Bobby B. 374  
Smith, Bonnie E. 346  
Smith, Carolyn Joyce 165, 302  
Smith, Carolyn Louise 168, 199, 327  
Smith, Daniel L. 178, 302  
Smith, Douglas Ford 327  
Smith, Frances Diane 346  
Smith, Gerald N. 327  
Smith, Harry G. 302  
Smith, Janelle P. 346  
Smith, Jethroe L. 346  
Smith, Joe W. 129, 181, 346  
Smith, Judith Dee 374  
Smith, Linda 374  
Smith, Linda Ruth 346  
Smith, Lynda Joyce 165  
Smith, Muriel Dianne 374  
Smith, Nelson Curtis 374  
Smith, Nina Joyce 374  
Smith, Noel Starr 374  
Smith, Orien T. 327  
Smith, Richard Bryan 302  
Smith, Richard R. 302  
Smith, Sylvia W. 327  
Smith, Terry Ann 374  
Smith, Terry Paul 327  
Smith, Tommy W. 327  
Smithfield, Stephen 302  
Smook, Charlotte H. 374  
Smyly, Thelma Joan 155, 303  
Snellgrove, Joe 374  
Snelson, Robert E. 303  
Snider, Theresa Ann 374  
*Society, Department of* 257  
Socokwell, Bill 181  
Somerville, Georgia 346  
Sommer, Tommy R. 303  
Sorensen, Sidney W. 185, 303  
Sorells, Jimmie E. 303  
Sorells, Stanley E. 374  
Sorrow, John W. 327  
Sosby, William David 100  
Sottnek, Henry M. 193, 303  
Souter, Margaret D. 346  
South, Carl R. 374  
South, Dorothy B. 81, 172, 199, 303  
Southern, Cheryl Ann 177, 346  
Sparks, George M. 6  
Sparks, Richard H. 346  
*Speech and Drama, Dept. of* 257  
Spell, William M. 346  
Spencer, Diane Carol 375  
Spencer, Telemachus 375  
Spies, Margaret L. 169, 303  
Spindel, Gilbert D. 178, 375  
Spivey, Nina E. 157  
Spivey, Roberta Lee 170, 303  
Spivey, Ted Ray 247  
Spotts, John M. 185, 327  
Stafford, Sharon Ann 327  
Standifer, Harriet R. 199, 303  
Stanfield, John E. 375  
Stanfield, Ruby K. 375  
Stanford, James L. 375  
Stanley, Joel 327  
Stark, James Allan 327  
Starnes, Mary C. 169  
Steckel, Richey J. 375  
Steele, Nancy Carol 375  
Stegall, William E. 375  
Stephens, Charles E. 327  
Stephens, Larry Olin 375  
Stephens, Ronald 190, 346  
Stephens, Terry R. 104, 109  
Stevens, Kenneth R. 303  
Stevens, Paul Samuel 185, 328  
Steverson, Mary J. 375  
Stewart, Barbara Ann 68, 83, 169, 226, 259, 346, 196  
Stewart, Charles H. 195, 303  
Stewart, John Burton 328  
Stiles, Gene Blair 304  
Still, Lydia Dell 346  
Still, Marilyn F. 375  
Stobs, Martha Mims 304  
Stokes, Cecelia Ann 177, 347  
Stone, Carol Lynn 304  
Stone, Charles C. 328  
Stone, Marcia A. 169, 224, 328  
Stow, Elizabeth G. 247  
Stowers, Charles Ed 304  
Strange, John W. 302  
Strawn, William H. 100, 304  
Strawser, Charles W. 375  
Strawser, Kay 69, 161, 187, 227  
Strom, George B. 346  
Strong, Michael E. 375  
Stuart, Charles R. 346  
Stubbs, Charles A. 157, 375  
Stuckey, Katherine H. 375  
Stump, Sandra Faye 375  
Stusak, Ivan Robert 375  
Suddath, Robert E. 185, 229, 328  
Suggs, Robert T. 328  
Sullivan, Carol A. 165, 375  
Sullivan, Irene T. 347  
Sullivan, Kathleen P. 375  
Summerville, Jon R. 304  
Summerville, Sandra 54, 62, 169, 347  
Sumner, Sam Gary 201, 304  
Sumpter, Stephen L. 347  
Surber, Rickey Carl 375  
Suttles, Juliana S. 347  
Sutherland, Raymond C. 247  
Suttles, William M. 257  
Sutton, James 196, 304  
Swaim, Lucinda 304  
Swit, Steven E. 178, 347  
Symmers, Elizabeth M. 328  
Tabb, Peggy B. 172, 328  
Taffs, Roberta E. 375  
Talbot, Emalyn P. 375  
Tanner, John Stephen 347  
Tarleton, Linda Ann 375  
Tarpely, Beverly L. 199, 304  
Tarpely, Charlotte A. 376  
Tarver, Willie Dee 304  
Tate, Christine C. 347  
Tatum, Judith Diane 347  
Taylor, Alice D. 328  
Taylor, Combs Gerald 376  
Taylor, Jacqueline R. 376  
Taylor, Robert H. 304  
Teichert, Athlyne 376  
Temple, Jerry Wayne 376  
Temples, Albert Roy 190, 328  
Terhune, Linda C. 305  
Terry, Henrietta W. 376  
Terry, William H. 305  
Thigpen, Marshall R. 305  
Thielgen, Stella Ann 376  
Thielman, George C. 255  
Thollander, Edna G. 328  
Thomas, Aurbon R. 347  
Thomas, Barbara J. 376  
Thomas, Carol 376  
Thomas, Carole A. 169, 347  
Thomas, Charles W. 185, 328  
Thomas, Diane C. 97, 305  
Thomas, Doris Ann 328  
Thomas, Gene W. 305  
Thomas, Jeffrey C. 376  
Thomas, Mary O. 247  
Thomas, Mary Park 347  
Thomas, Patricia A. 93, 155  
Thomas, Paulette W. 328  
Thomas, Shelia Diane 165, 196, 347  
Thomas, Shirley E. 243, 347  
Thomas, Toney Ann 376  
Thomas, William Gary 347  
Thomason, Aubrey D. 203, 328  
Thomason, Henry 16  
Thompson, Anne Susan 376  
Thompson, Brenda J. 376  
Thompson, Dennis Ray 179, 347  
Thompson, Elizabeth 376  
Thompson, Gail 161  
Thompson, Mary Julia 376  
Thompson, Nancy L. 376  
Thompson, Robert A. 305  
Thompson, Sandra F. 376  
Thorne, Harlan Erwin 376  
Thornton, Forrest M. 328  
Thornton, John H. 305  
Tidwell, Kay E. 305  
Tidwell, Marvin R. 376  
Tiller, Garnet L. 251  
Tillirson, Joseph E. 328  
Timm, Willard N. 328  
Timmerman, Mary Long 151, 169, 305  
Timothy, Judith Ann 376  
Tipton, Claudia Jean 376  
Tomblin, Edward Boyd 347  
Tomlinson, Dennis G. 328  
Tomlinson, James A. 305  
Topmiller, Braden E. 347  
Touard, Henry C. 179, 305  
Towner, Marvin E. 376  
Townley, Hubert L. 347  
Trammell, Celia C. 376  
*Transportation, Dept. of* 266  
Travis, John Albert 201, 328  
Trawick, William George 16, 244  
Treadwell, Carole E. 165, 199, 306  
Treadwell, James S. 377  
Tribble, Cheryl Jan 347  
Trimble, William W. 347  
Troemel, Sara R. 306  
Trotter, Nell H. 235, 260, 199  
Tucker, Becky Anne 161, 199,  
Tucker, Joseph 347, 203, 328  
Tuggle, Bob 104  
Tuggle, Vivian L. 328  
Turnpack, Barbara G. 377  
Turner, Andrea L. 377  
Turner, Marion Lee 169, 328  
Turner, Wayman E. 377  
Turpin, Sandra Ruth 348  
Tyson, Beverly E. 193, 199, 306  
Tyson, William B. 189  
Tyson, William G. 329  
Ulmer, Sam Monroe 329  
Ulmer, John Ronald 348  
Underwood, Barbara A. 377  
Underwood, Sandra E. 377  
Upchurch, Margaret E. 348  
Usry, Carl V. 329  
Valentine, Roberta J. 348  
Vanderploeg, Barbara 377  
VanHook, Riley C. 329, 201  
Varner, Curtis L. 266  
Vaughn, Mary Frances 195, 199, 306  
Vernoy, Frances P. 348  
Vestal, Joe Bill 306  
Vickery, Lena E. 377  
Vickery, Sue E. 377  
Vicknair, Warren P. 377  
Vineyard, Linda Rae 306  
Voyles, Donald H. 119  
Voyles, Harriet Jane 377  
Voyles, Jean L. 260  
Vreeland, Cynthia J. 377  
Vreman, Gerhard Jan 348  
Waas, Benjamin D. 377  
Wade, Annette Marie 199  
Wade, Bailey M. 256  
Wade, Mary Sue 306  
Wade, Roberta Jordan 306  
Wahworth, Suzanne 377  
Walker, Joseph L. 306  
Walker, Judy Elaine 377  
Walker, Lesley Rhoda 348  
Walker, Lynda Carol 377  
Walker, Ted R. 348  
Wall, Victoria V. 329  
Wallace, Donald F. 306  
Wallace, Gene Austin 306  
Wallace, Webster S. 97, 348  
Wallis, Joseph G. 307  
Walls, James Hayden 348  
Walls, Lola G. 377  
Walls, Sandra Lee 348  
Walters, James F. 307  
Walthall, Joseph E. 329  
Walthour, William L. 329  
Ward, Alec 189  
Ward, Horis A. 329  
Ward, Olivia P. 348  
Ward, Rodney A. 377  
Ward, Sandra Faye 377  
Wardlaw, Kenneth H. 377  
Wardle, Charles C. 348  
Warlick, Ellis G. 181, 329  
Warren, Patricia C. 97, 348  
Warwick, Jane Curry 169  
Washington, Phyllis A. 329  
Waterman, Arthur 247  
Watkins, Barbara Alice 307  
Watkins, Kathleen 54, 58, 166, 198, 204, 307  
Watson, Melinda J. 165  
Watt, Michael Arne 307  
Watters, John Madison 5  
Webb, Charles L. 348  
Webb, Daniel E. 329  
Weber, Margaret J. 172  
Webster, George A. 329  
Weeks, Lynn 377  
Weidenmuller, Eliz. L. 377  
Weingarten, Carol A. 173, 349  
Welch, H. Oliver 203  
Welch, Jimmie Yvonne 172, 329  
Welch, Lewis A. 377  
Wells, Charles Don 307  
Wells, David F. 250  
Wells, Gwen 95, 151, 174, 181, 329  
Wells, John Alton 307  
Wells, Judith Anne 169  
Wells, Lewis A. 185, 329  
Wells, Sandra Lee 169, 377  
Wells, William H. 267  
Wendt, Charles G. 252, 253  
Wenn, Fred B. 5  
Werbin, Charlotte 348  
Werkeiser, Barbara 378  
Werner, Julia Eugene 329  
West, William Thomas 378  
Westberry, Benjamin 329  
Whatley, Carolyn L. 165, 378  
Whatley, John C. 378  
Wheat, Florence W. 307  
Wheeler, Frederick G. 183, 348  
Wheeler, Thomas W. 378  
Welch, John Dewey 329  
Welch, Peggy Sue 348  
Whetstone, Eva M. 235  
Whidby, Beverly D. 378  
Whidby, Mary Ann 172  
Whidden, Joan Eliz. 378  
Whisenant, Betty E. 197  
Whitaker, Angela B. 378  
Whitaker, Gloria J. 378  
Whitaker, Margaret S. 378  
White, Cynthia Ann 378  
White, Desbert J. 329  
White, Fred 181  
White, Kay E. 161, 348  
White, Lloyd E. 329  
White, Nance A. 199, 307  
White, Retha Gail 348  
White, Sandra Lee 348  
White, Stanley 348  
White, Thomas E. 307  
Whitley, John B. 42, 184, 200, 307  
Whitley, Margaret W. 157, 348  
Whitlock, Sandra J. 349  
Whitmire, Jerry R. 349  
Whitten, Brenda 169  
Whittington, Benjamin 329  
Whittle, Charles W. 244, 245  
Wiersch, Charlotte M. 161, 378  
Wiggins, Thompson C. 307  
Wilbanks, David C. 329  
Wilburn, Catherine E. 191, 330  
Wilcox, Sylvia J. 378  
Wilder, Gerald W. 378  
Wilder, Ann 166, 308  
Wilensky, Alan M. 178, 349  
Wiley, Richard 330  
Wilkes, Margaret E. 378  
Wilkins, Homer E. 157  
Wilkins, Sandra Sue 378  
Willbanks, Judy D. 165  
Williams, Barbara J. 378  
Williams, Charles H. 203, 308  
Williams, D. Glen 349  
Williams, Dede 161, 378  
Williams, Ike 308  
Williams, Judith H. 308  
Williams, Mary C. 161, 308  
Williams, Meredith A. 165  
Williams, Mildred L. 378  
Williams, Patricia 378, 68  
Williams, Patricia 378  
Williams, Sandra Sue 169, 378  
Williams, Thomas G. 378  
Williams, William L. 308  
Williamson, Eric D. 349  
Williamson, Phyllis 169, 308  
Willis, Ralph W. 308  
Willis, Lewis C. 181, 330  
Willson, Leroy M. 251  
Wilson, Caroline L. 170, 308  
Wilson, Clifton 349  
Wilson, Jack 100  
Wilson, John R. 379  
Wilson, Paula Diane 161, 379  
Wilson, Richard H. 379  
Wilson, Shannon F. 349  
Wilson, Walter E. 349  
Wind, Michelle 193, 349  
Winness, Jerry R. 200, 308  
Winstead, Inez M. 349  
Winter, Janet E. 379  
Winters, Leonard E. 349  
Wise, Linda Charline 174, 349  
Wise, Robert Lewis 185, 330  
Wisgardisky, Henia 330  
Wisham, Richard O. 379  
Wolfe, Johnny Keith 185, 379  
Wolfe, Thomas F. 119, 188  
Wolverton, Charles F. 349  
Womack, Larry Milton 379  
Wood, Cefard E. 349  
Wood, Elizabeth J. 308  
Wood, Henry 181  
Wood, Susan 161, 349  
Wood, Wylie R. 308  
Woodall, James B. 179  
Woodard, Bobby Ray 349  
Woods, Hubert Hall 330  
Woods, Ronald H. 129, 189, 330  
Woolf, Winfield 309  
Wootan, Judith T. 379  
Word, William Rhett 116, 186, 203, 228, 309  
Worley, Janice Gail 379  
Worsham, Rebecca L. 309  
Wray, Michele M. 330  
Wright, Edgar S. 330  
Wright, Janet C. 379  
Wright, Madalyn Sue 330  
Wright, Patricia O. 379  
Wright, Richard S. 249  
Wright, Sandra Jane 330  
Wyatt, Rosemary Cox 379  
Wyatt, Billy N. 330  
Wynn, Jack Thomas 349  
Wynne, David Lucien 187, 379  
Wynne, Joan Therese 379  
Wynne, Margaret Mary 169, 227, 349  
Wysong, Holley E. 379  
Yancey, Iris Cynthia 330  
Young, Carolyn B. 379  
Young, Cynthia M. 161  
Young, Dinah Grace 309  
Young, Ross Edwards 125, 330  
Youngblood, H. Louise 309  
Youngblood, Maxine K.  
Zachry, James Edward 379  
Zachry, Vachel W. 309  
*Zeta Tau Alpha* 84, 87, 174  
Zimmerman, Caroline 379  
Zubay, Eli A. 262  
Zucker, Catherine I. 349



50  
ANNIVERSARY



