

RAHWAY



HRM





# RAMPWAY

Georgia State College

Atlanta, Georgia

Cole Hatch

*Editor*

Judy Wells  
*Associate Editor*

Jimmy Fletcher  
*Associate Editor*







## Georgia State College . . .

*in its many moods is reflected by the students  
in their daily school activities. They possess  
the vital qualities necessary to give a college  
life.*



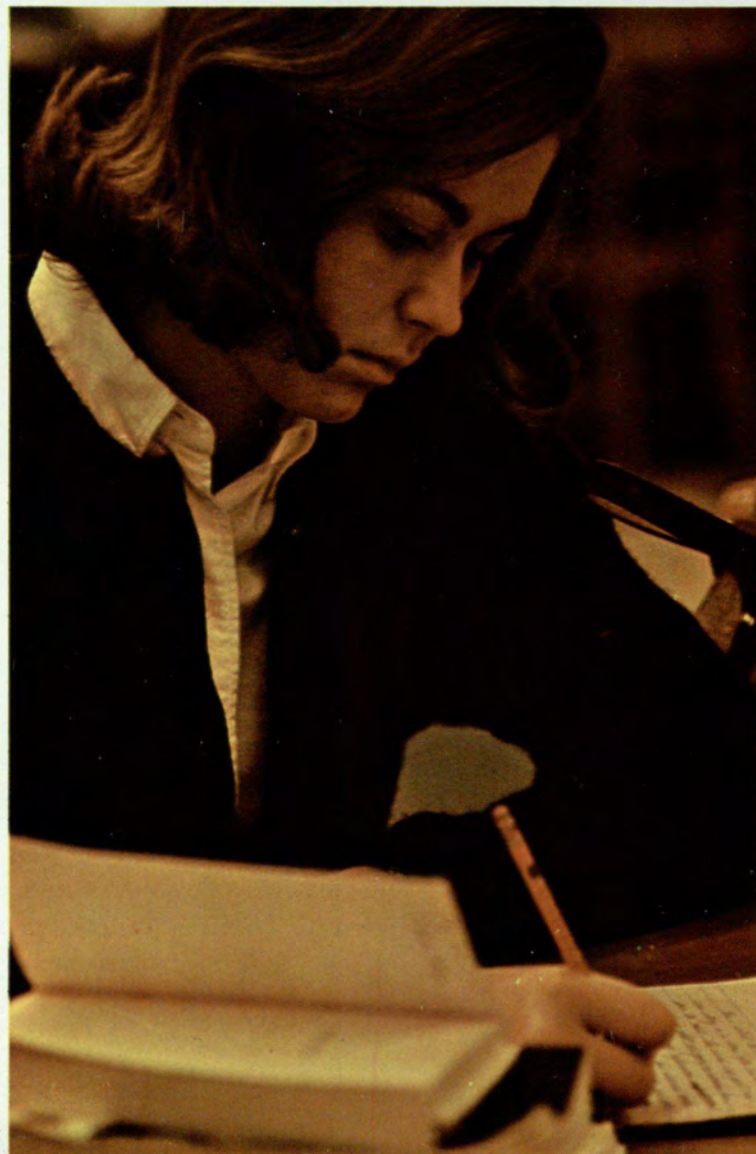

## Exploration

*of nature's wonders and experimentation with our discoveries brings us closer to the real truths in life.*

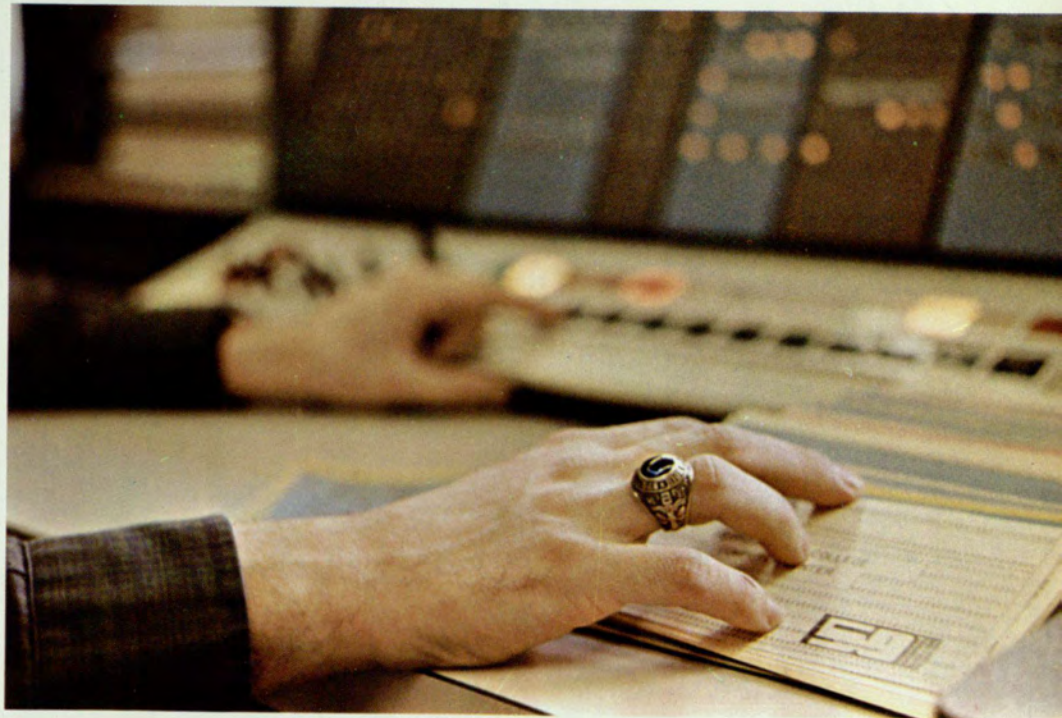
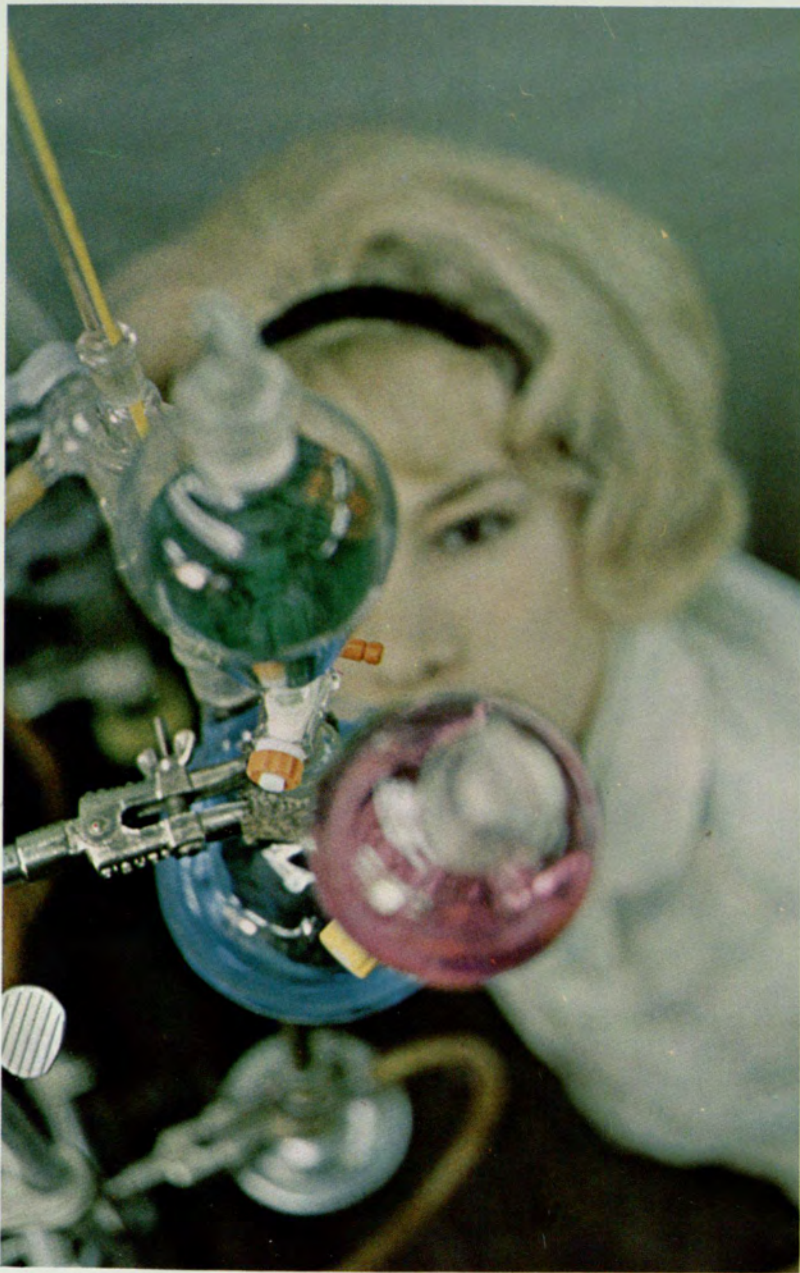







## Skill . . .

*both natural and learned helps us to convey to others the beauty of a job well done.*





## Achievement

*in whatever task we set before us is a constant goal for a dedicated man, for with it comes character and hope for the future.*









## Growth . . .

*is the inevitable for a living thing.  
Georgia State College is a living thing.*

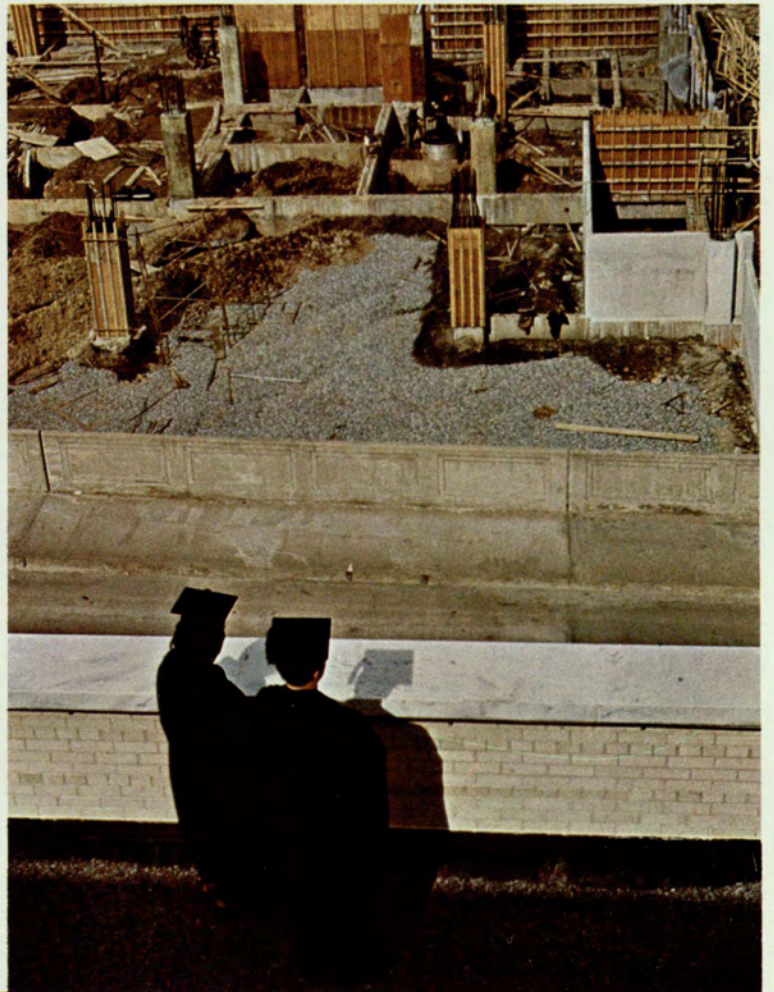



## Relaxation . . .

*The vital in vitality is reflected in close friendships, fun, excitement, and peace of mind after a long day.*







## Anticipation . . .

*The spark which keeps a thing alive is now the fiber of Georgia State. The awareness, exploration, and skill of its founding men plus the dedication of their followers has achieved for us our growing college where hopes and dreams are fast becoming realities.*

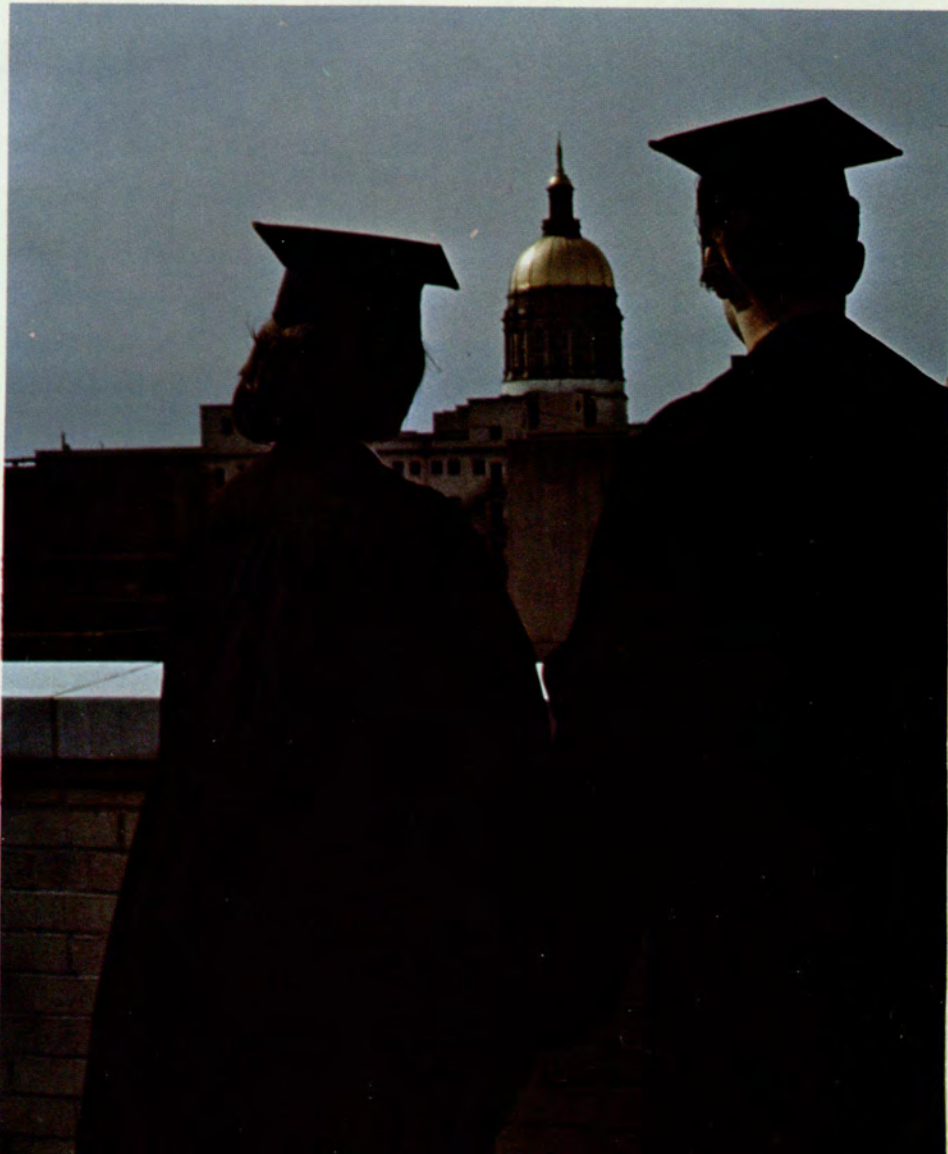



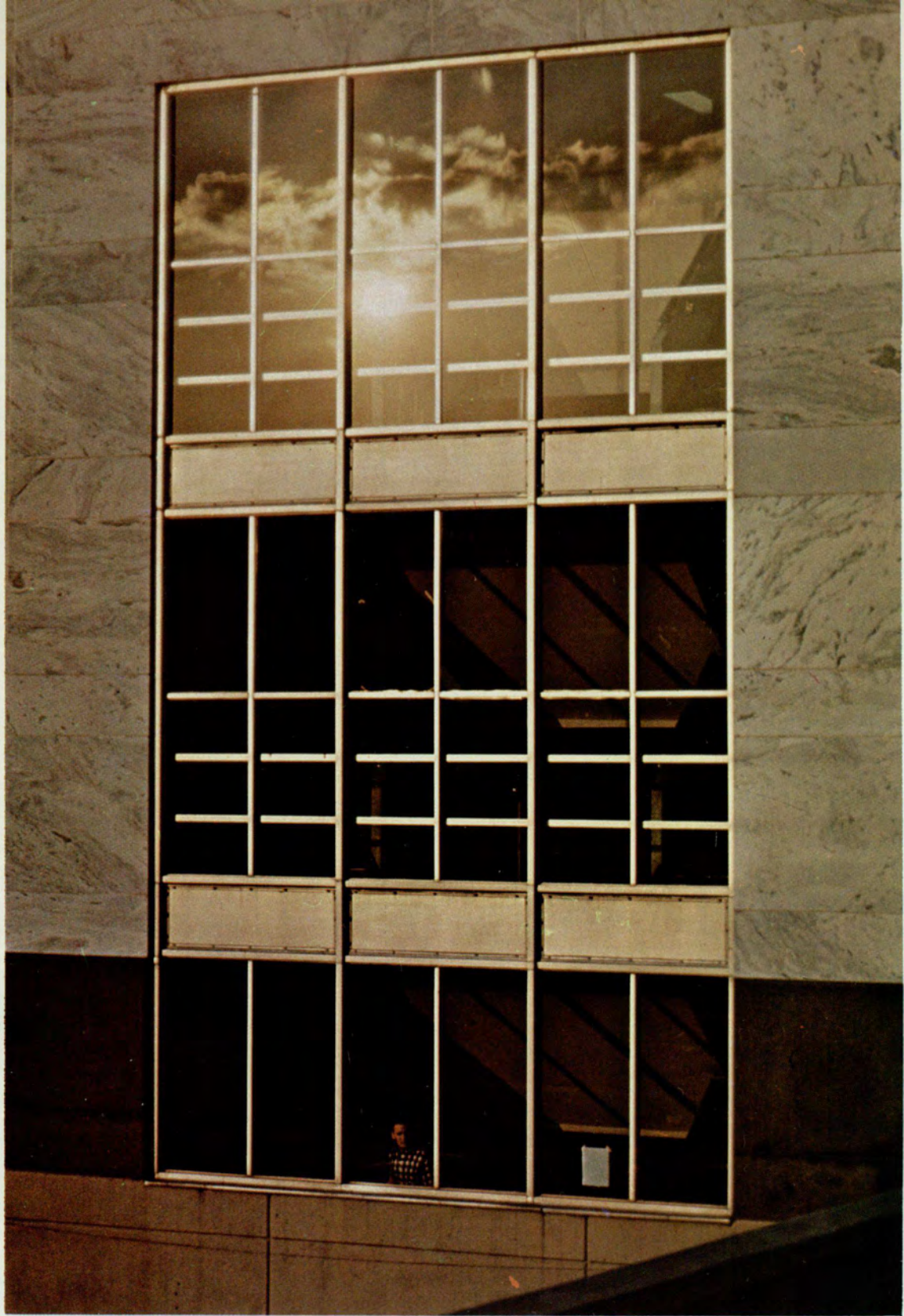

# BEAUTIES





Toni Casey  
MISS RAMPWAY

Ellen Carney  
GREEK WEEK GODDESS





Candy Clifford  
RAMPWAY COURT

Pat Cunard  
RAMPWAY COURT

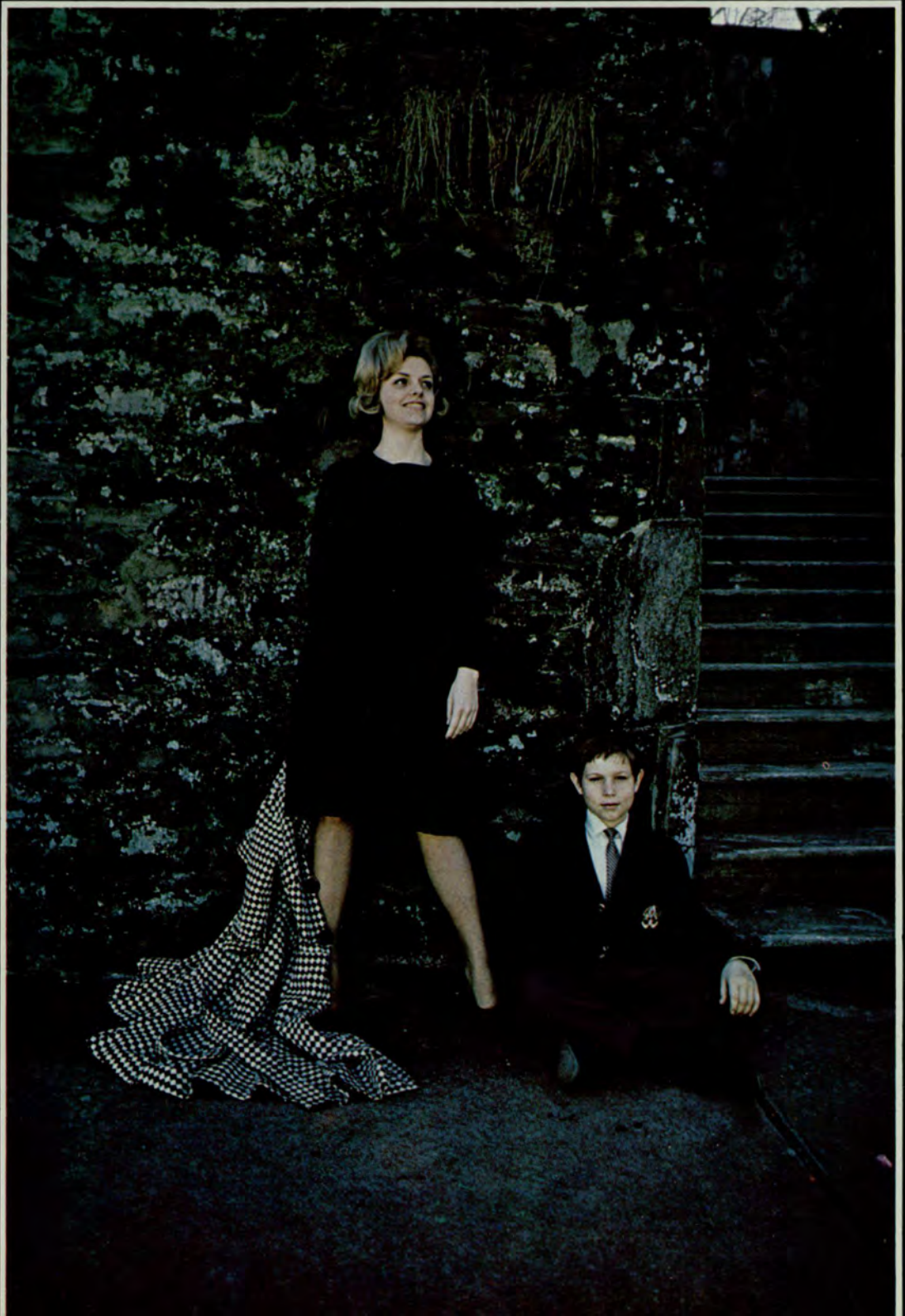



Kay Marotte  
RAMPWAY COURT

Dianne O'Steen  
RAMPWAY COURT







Beth Salmond  
RAMPWAY COURT

Kim Taliaferro  
RAMPWAY COURT





Gwen Wells  
RAMPWAY COURT

Sandra Williams  
RAMPWAY COURT

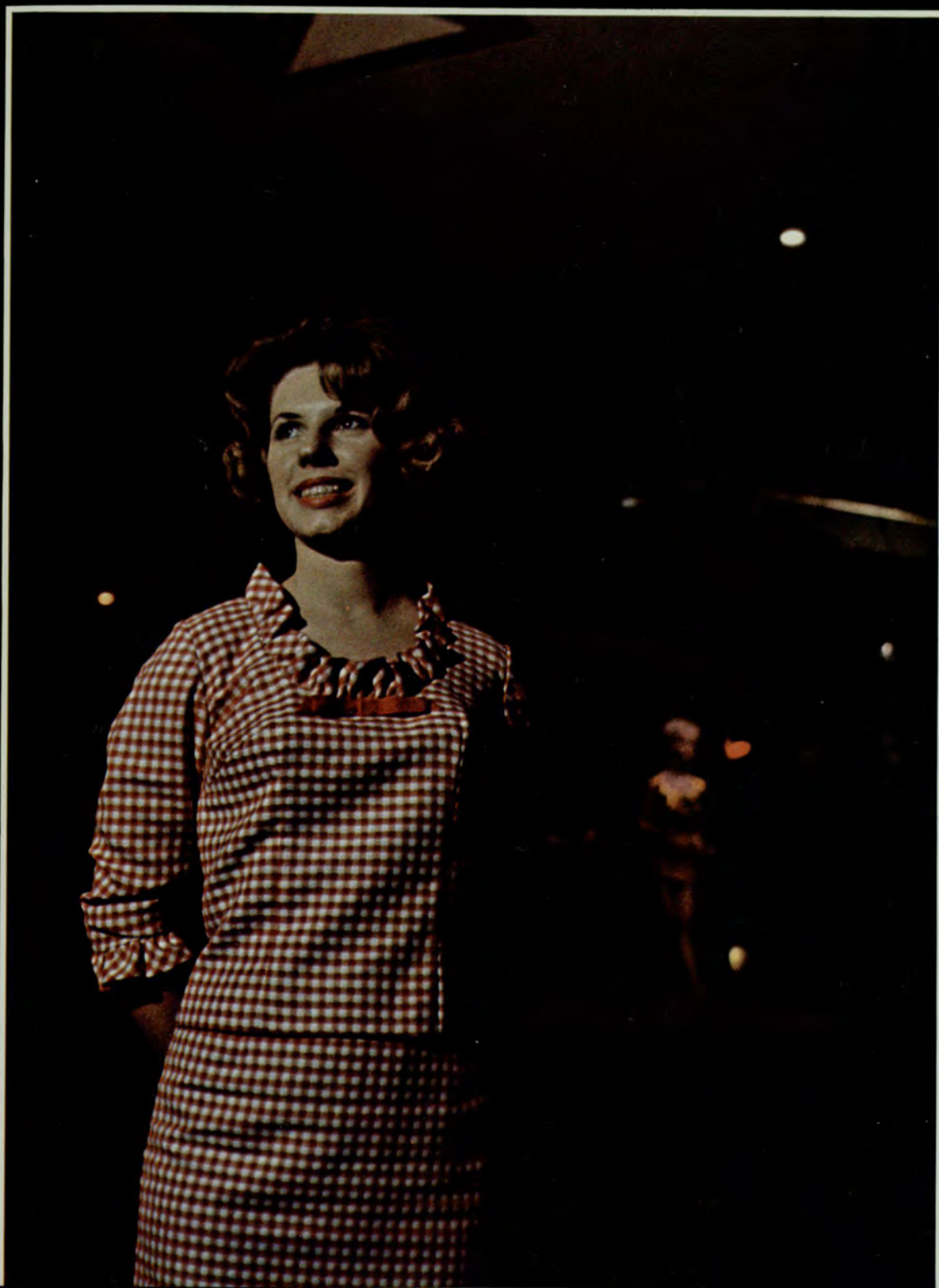



Trisha Williams  
RAMPWAY COURSE



# STUDENT LIFE





It's about this peanut butter candy...

## We Stand United

A boy, a girl...and an intruding pledge!

What does he look at second?

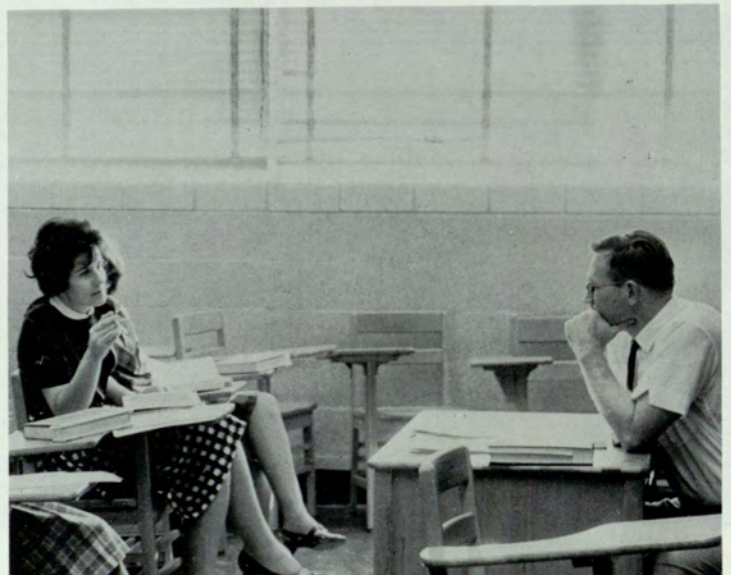



# In a Nucleus of Diversity

Students bring to college with them many different hopes, dreams, and aspirations. They create a nucleus of diversified interests. Each person has his own ideas and ideals; each has his own goal. For some, this goal will someday become reality; for others it will never quite be realized. College causes vast changes in the scope of thought, deed, and action. Things become more real, education more meaningful, friendships more genuine. While in college, a person's life is transformed, for it is here that he passes from adolescence to manhood. These college years are truly the greatest years of our lives.

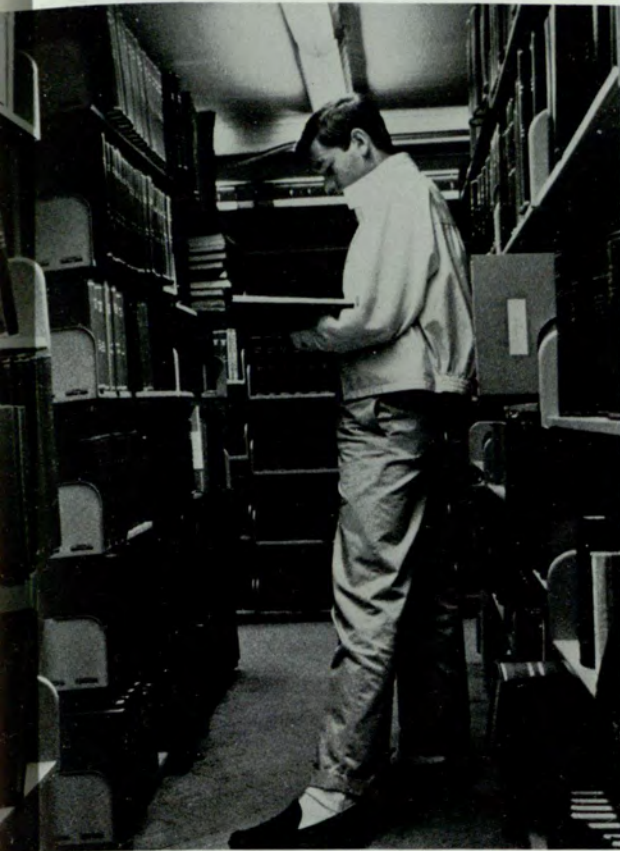

Alone at last—with *Playboy*.

Lab work—takes the worry out of being close.



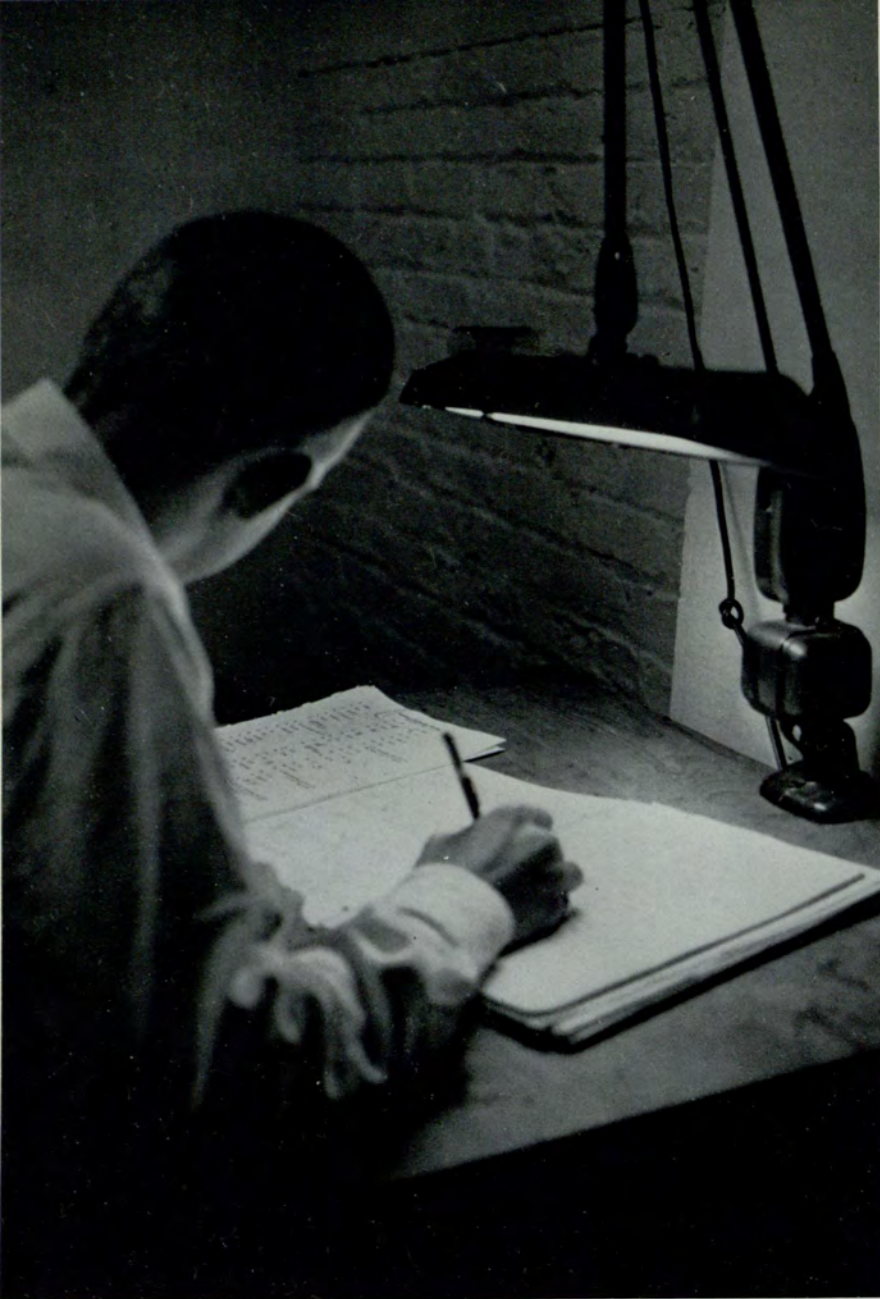

Some prefer that quiet spot for study...

Each With

... others gain more from group discussion, debate, and conference;

but regardless of method or place, each person is serious about study.



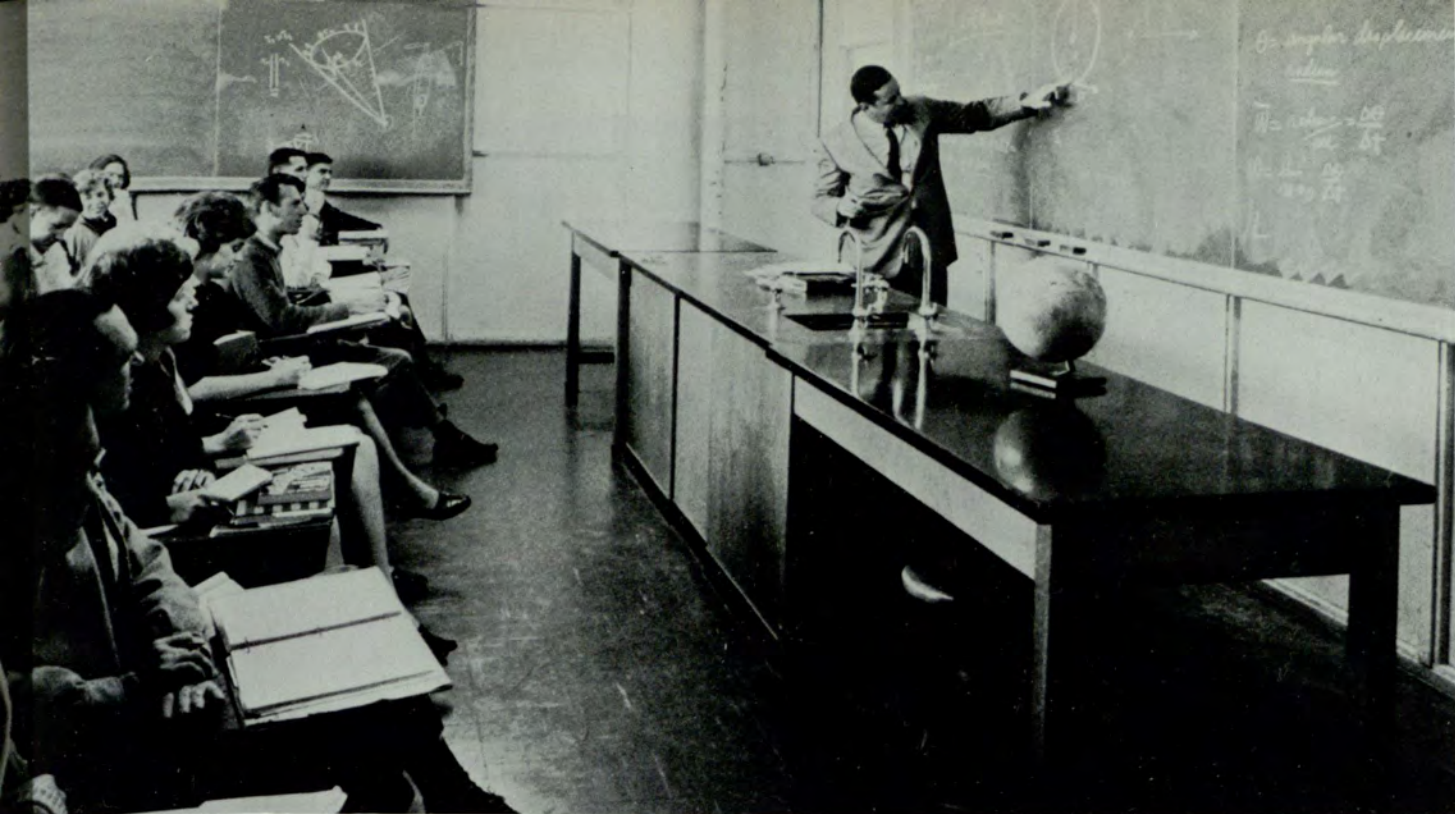

Who knows, some day one of these students may conquer cancer, find the key to space travel . . . or perhaps realize what Dr. Jenkins is trying to say.

## An Interest of His Own

College is a world of understanding and is understandably a world of diversity, for it is made of people who view life from many points. Some of us will live in a world consisting primarily of test tubes and laboratories, doing research in an effort to learn more about the complexities of life and of the universe. Others will live in a world of typewriters and stencils, recording and making human history.

Some think our survival will depend on an increased knowledge in the various fields of medicine, while others view the world as dependent upon the technologies of communication and transportation, a world whose future lies in today's diplomacy. To each, the universe is something different, yet there is one common goal in all of us—the attainment of the educational tools with which to build a better nation and a more abundant life.

How should I know what the darn thing is?



# Dating . . .

Dating, an established component of the student's experiences, has various connotations. To some it means companionship, while to others it is simply a social convenience. Whatever the case, it can be a source of excitement, anxiety, discussion, or agitation; whatever its scope, serious or affable, dating cannot be denied its significance in college life.



Parties offer a chance for relief from the tasks of the weeks of study.



...and then there was the House Party.

Watch those opaque containers.

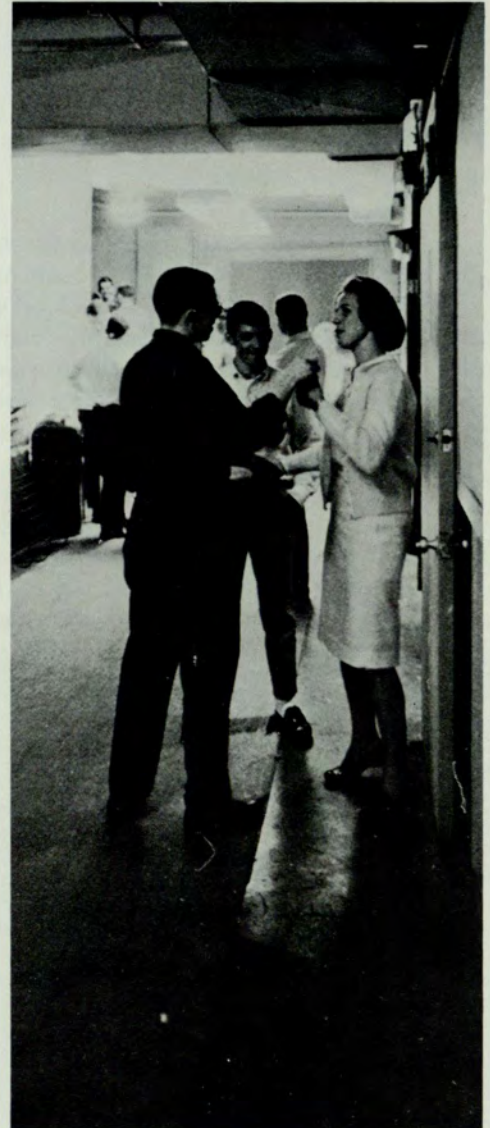

An indoor snow scene.



Getting to know people is an integral part of life.

## A Part of College Life



Parties give all a chance to express themselves.



Interaction between students teaches many lessons which can not be learned in the classroom.





Billie, get me the psycho ward!

## Emotions . . .

Every human experience creates some kind of emotion. The observant eye can catch a multitude of expressions reflecting excitement, surprise, anticipation, fear, and depression; yet, to the individual expressing these emotions, the mood is distinct and sincere.



...anticipation...



The hands! Look at the hands!



Really—it was that long!

Creativity — self-expression

The waiting is the hardest of all!

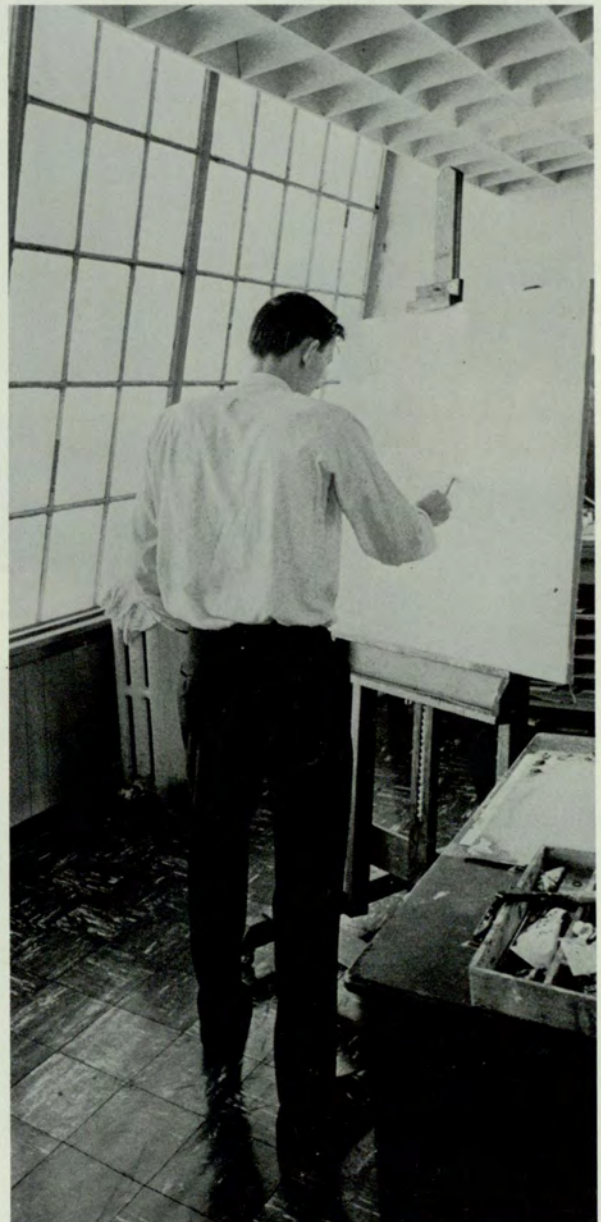
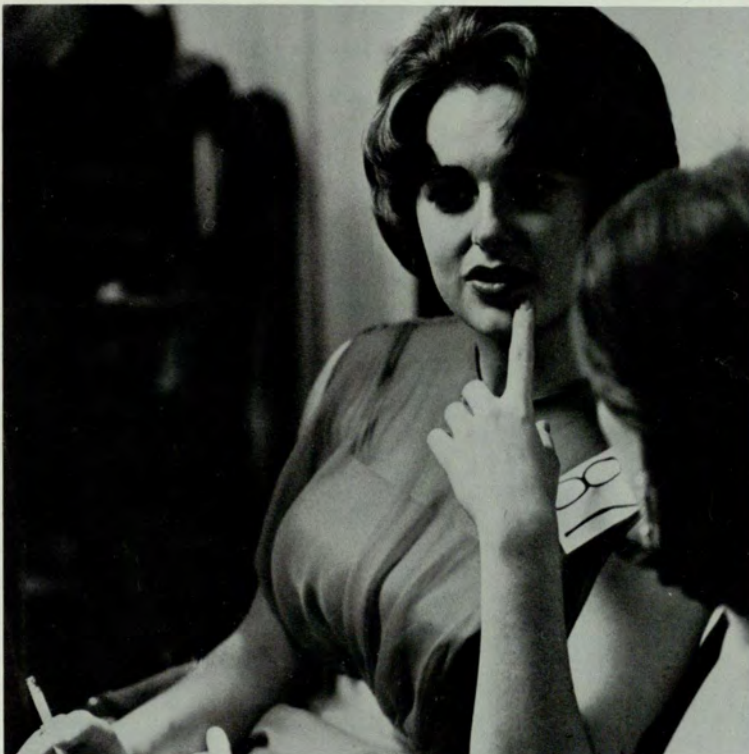

# Study . . .

The backbone of our college life, studying is enjoyable for some, a tiring and endless process for others. The emotions it creates are those of exhaustion, exasperation, anxiety—and occasionally self-pity.

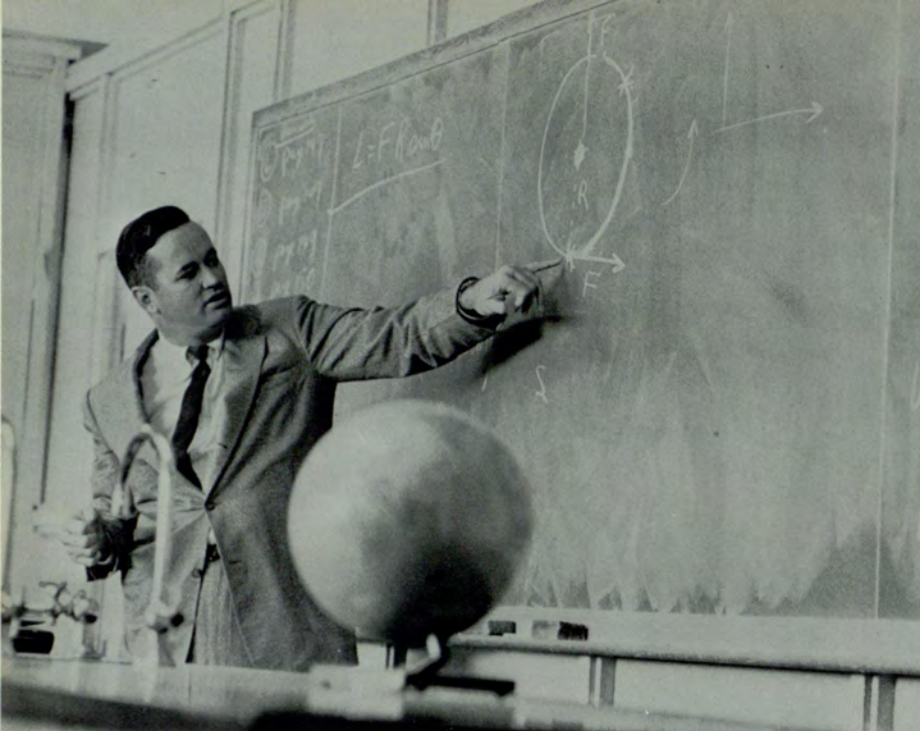

..and it therefore logically follows that..

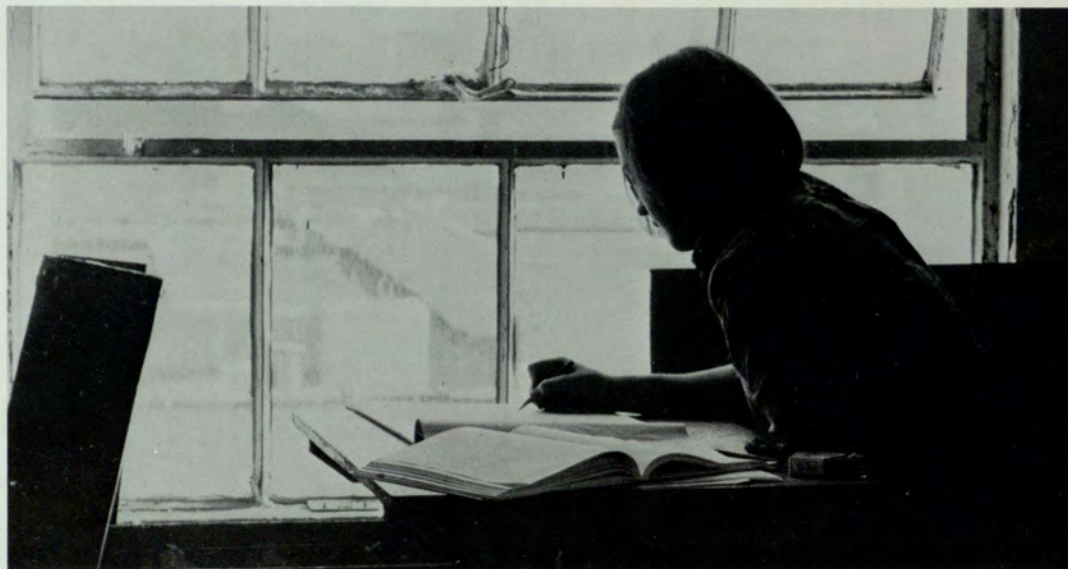

Creative thought comes from individual study



Some take the easy way out.



Time's running out...





I know I saw him move!

. . . Not Just to Gain Knowledge,



Do you know what I found out?

. . . But to Learn to Use It Correctly

Knowledge is knowing where to find the answers and how to apply them.

Interpretation and use of data is important

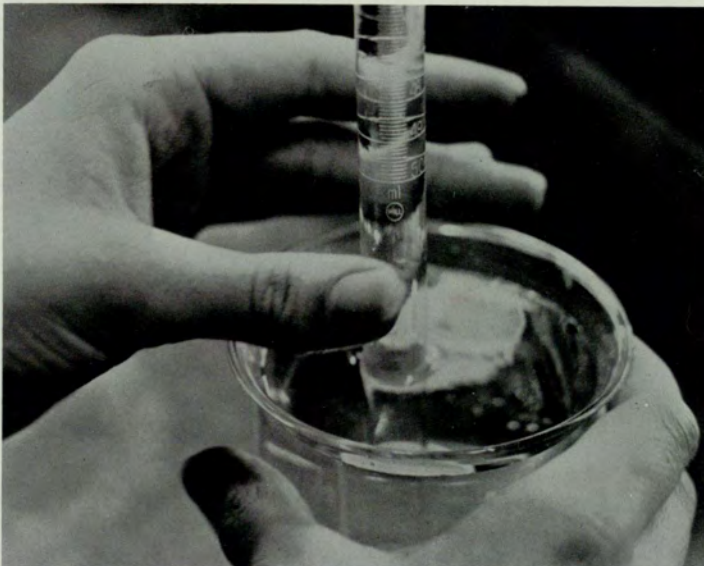

# Leisure Is . . .

the student's right to let off steam, it is the mood of the weekend, and leisure is the state between a grade and an ulcer.



Exactly what are your candidate's qualifications?

To go or not to go . . .

. . . to the Assembly.



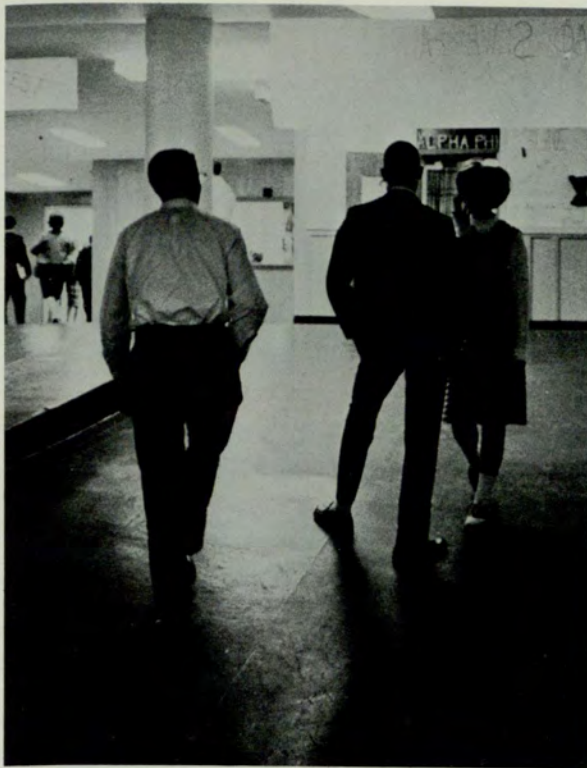

Leisure is a talk with that someone.



Its forms vary with the moods of the students, and leisure hours offer the pause that refreshes.

## ... a Need to Get Away

Student life is wrapped up in the associations and thoughts of the students.





Sorority skits add interest to rush.



Everything from lions to kittens parade before the rushee.

## Fraternity and Sorority Rush Introduce Students to a New Life

Students rush Fraternities and Sororities, and the organizations rush the students. Tension and anxiety run high as students wonder if they will get their choice. Some succeed in wading through the forced smiles and party atmosphere and find lasting friendships. For others it is a trying time, but in the end the organizations are strengthened, and each individual is given a wider outlook and a nobler existence.





Rushees get a first look at Fraternity row and begin to choose friends and comrades.

## Anxiety Runs High, and Decisions Are Many

Valuable lessons in understanding others are learned by fraternity men and rushees as decision draws near.

Tension runs high until pledging is over, then the real work begins.

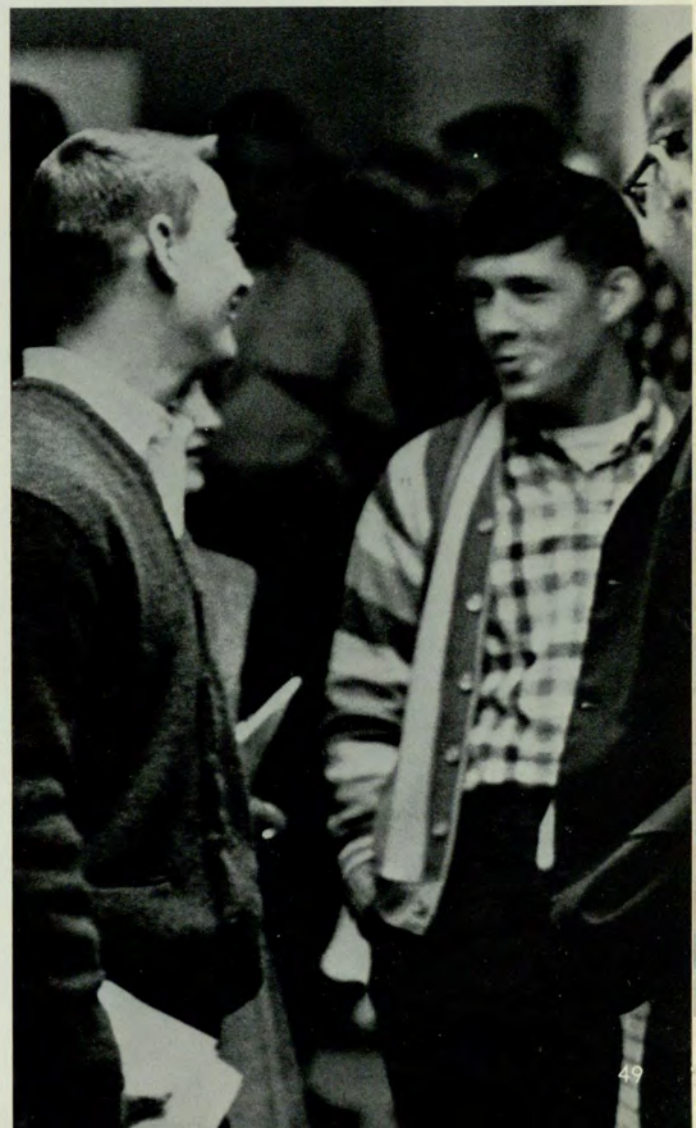



Everyone gathers for the milking contest, and the farm girls await their chance.



Where is the faucet on this gal?  
and he enjoyed every minute of it.

Jim Fletcher sets new record on obstacle course.





Oh, these  $\Sigma N$  sweepstakes are fun.



Some people were more at home than others at the mud hole, but everyone was willing to help.

The mud puddle was the center of attraction. It is hard to say who enjoyed it the most.





On your mark, get set, Eat Jello!



Golly, that was good grape jello.



The greased pig chase gave the girls a chance to match their wits.



The fish and egg break ended an afternoon of fun.





The measurement was close, but the milk sots won.



Everything was carefully timed and measured to insure fairness.

The bottle feed sorority girls had a wonderful time and all had fun.



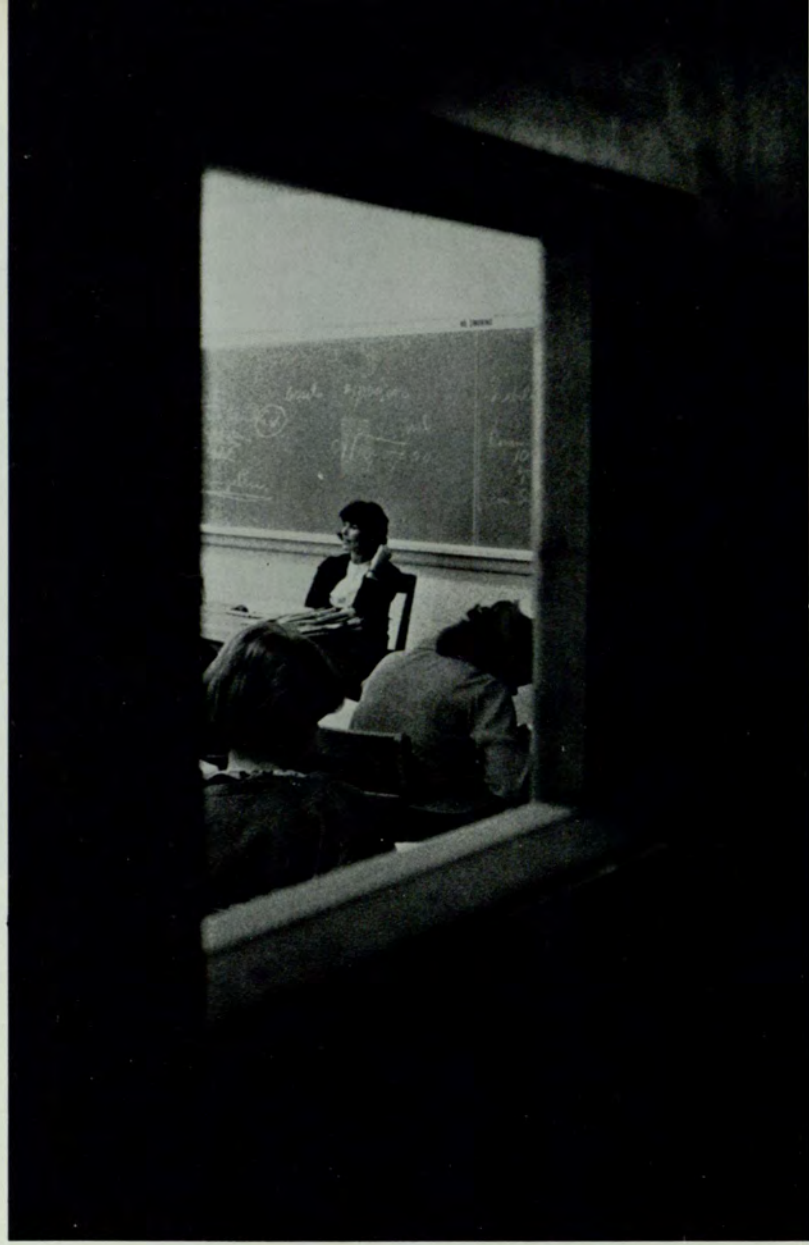

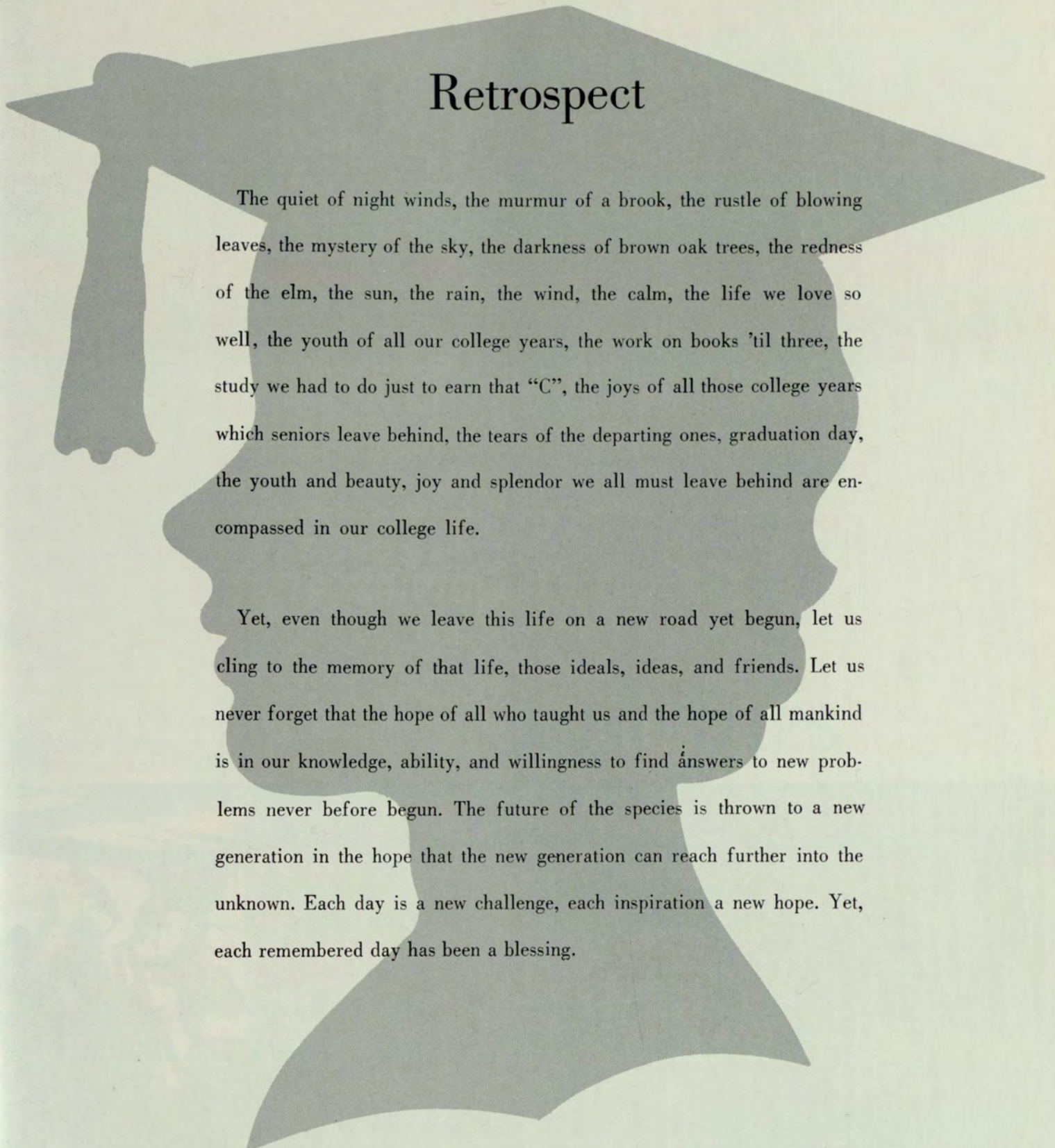

# Retrospect

The quiet of night winds, the murmur of a brook, the rustle of blowing leaves, the mystery of the sky, the darkness of brown oak trees, the redness of the elm, the sun, the rain, the wind, the calm, the life we love so well, the youth of all our college years, the work on books 'til three, the study we had to do just to earn that "C", the joys of all those college years which seniors leave behind, the tears of the departing ones, graduation day, the youth and beauty, joy and splendor we all must leave behind are encompassed in our college life.

Yet, even though we leave this life on a new road yet begun, let us cling to the memory of that life, those ideals, ideas, and friends. Let us never forget that the hope of all who taught us and the hope of all mankind is in our knowledge, ability, and willingness to find answers to new problems never before begun. The future of the species is thrown to a new generation in the hope that the new generation can reach further into the unknown. Each day is a new challenge, each inspiration a new hope. Yet, each remembered day has been a blessing.

# ACTIVITIES



# May Day 1964



The announcement is made...



MAY QUEEN, 1964, Miss Nancy Brown



The queen and her court view the day's activities.

Escorted by Roger Axelson, the queen passes through the archway.



Congratulated by JoAnna Rader, Chairman, Mary Linda Dillion, 1963, May Queen



Misses Phyllis Shuttleworth, Nancy Brown, Martha Moore



# Honors Day

In order publicly to recognize those students who have attained high scholastic records and who have rendered valuable, distinguished service to the College, we observe Honors Day each spring quarter. A dinner in honor of these outstanding students highlights the day's activities.



...extends his personal congratulations and best wishes.

Dr. Langdale escorts Dr. Margaret Mead...

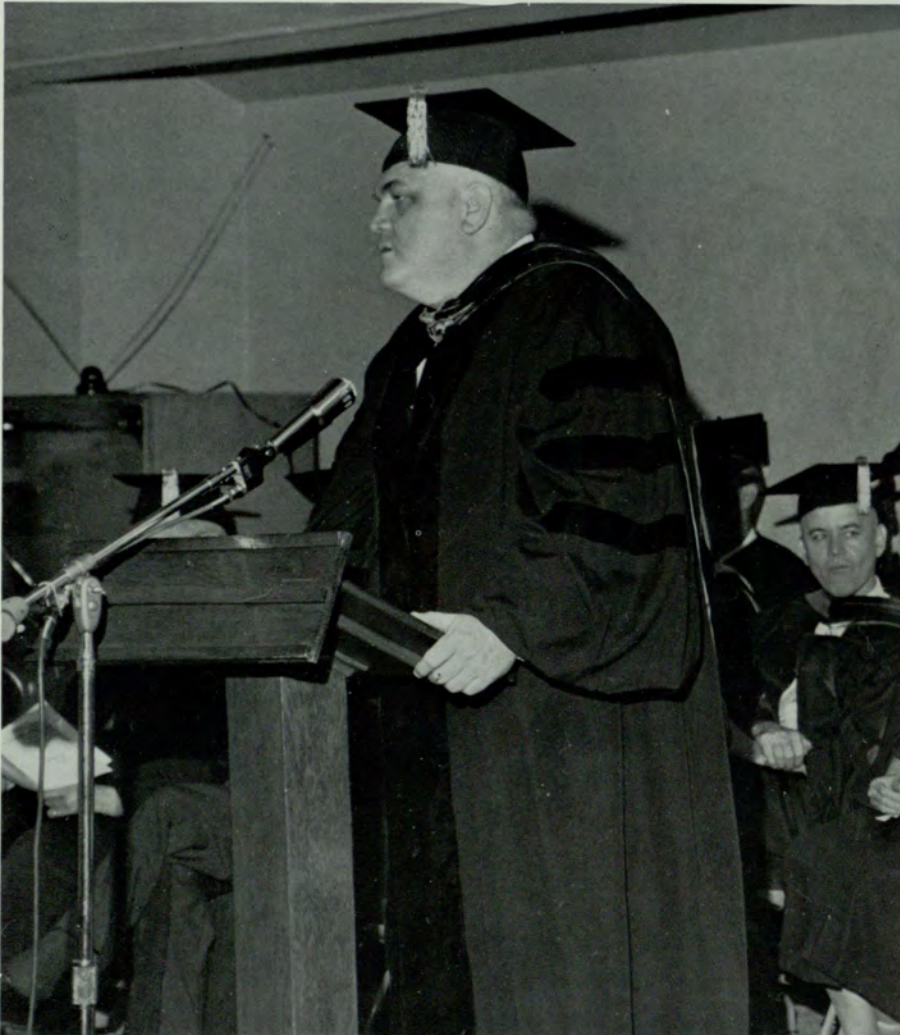

...and Dr. Mead enlightens all students.





Dr. England congratulates Pat Thomas for Senior Award...



Linda Jane Satterfield accepts the Scholarship Cup for Delta Zeta...

...Richard McCrary receives a Senior Award.



# Freshman Dance

Following a week's orientation and the great transition to college life, characterized by much wondering and wandering, the old makes way for the new as the entering Freshman class is given a dance in their honor. Highlight of the dance is the crowning of Mr. and Miss Freshman, the boy and girl who best symbolize the spirit and enthusiasm of the incoming Freshman class.



A royal welcome is given all who enter...



You don't have to be a Freshman to enjoy the fun...

There's a tale to be told...







Mr.  
and  
Miss  
F  
r  
e  
s  
h  
m  
a  
n

Mr. and Miss Freshman, 1964: Stephanie Strand and Eddie Bowman

The pause that refreshes. . .



# Homecoming

The true spirit of a homecoming atmosphere increases each year with the continued growth and expansion of our college. The school environment once so familiar to them as students is found to be vastly different as our alumni make their proud annual pilgrimage back to the college.



Greetings from Student Government by Bob Jones, President...



Congratulations to Mrs. Loula Cantrell, Alumna of the Year...



Dr. Noah Langdale extends greetings from the college...

Dean Patrick presents Ed Noble with Distinguished Service Award.



Dean England extends his "very best wishes."





The Rooftop Singers "Walk Right In..."



Dean David escorts Homecoming Queen, 1963, Miss Sandy Summerville.



The new queen is crowned, Miss Reneé Clark

The Homecoming festivities are enjoyed by everyone and the highlight of the evening is the crowning of the Homecoming Queen. At this time are announced the winners of the float contest and the "Ugliest Man on Campus."



The Queen and her court: Miss Lorene Cleland, Miss Reneé Clark, and Mrs. Linda Stone.

# Students vs Alumni

When all was over the alumni had won in probably the most exciting student-alumni basketball game ever played at Georgia State. The game ended in a tie and was forced into an overtime. When this ended in a tie, it was decided to have a sudden death play off. The Alumni were the first to score and the game ended 66-68. Dean England coached the students, and the alumni were headed by Jimmy Woodall.



Jim Copeland prepares to pass to Skip Brandon.



The Alumni Team

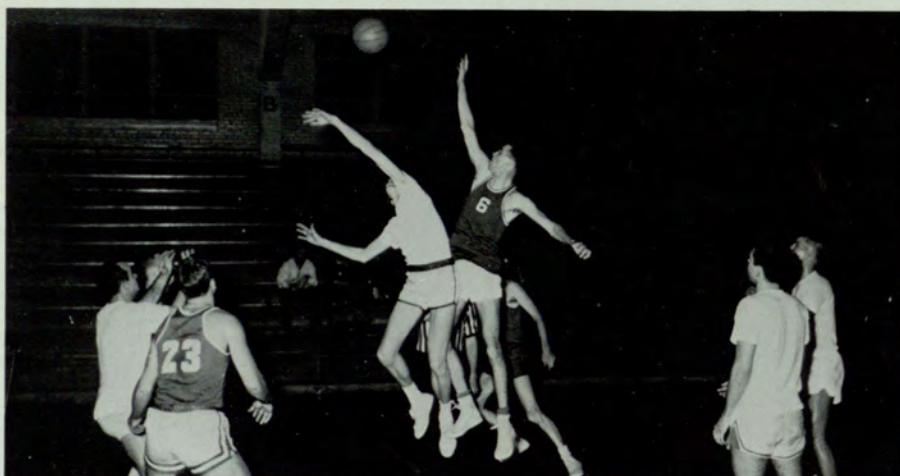

The ball is up and the game is on.



Wardlaw shoots.

# Majorettes



Bonnie Mitchell  
*Captain*



Sandra Boyd



Louise Garrett



Deanna Gunn



Carol Oliver

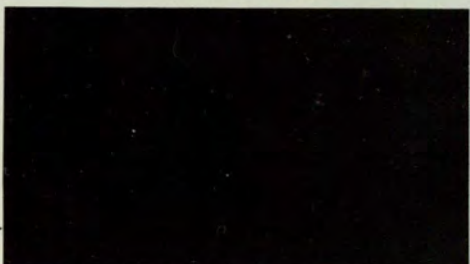

Peggy Wright



Billie Ann Chapman—*Captain*



Trisha Williams



Bonnie Norman  
*Co-Captain*



Kay Conlee



Martha Gingles  
Drummer



Toni Casey

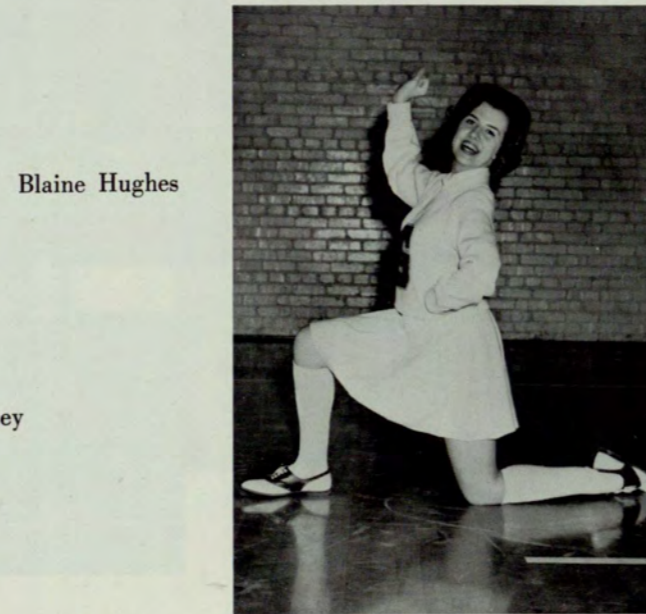

Blaine Hughes



Dianne Mills



Phyllis Fluker

# G. S. C. Concert

The Brothers Four Concert, sponsored by the Student Government Association, provided one of the highlights of the Fall Quarter Lyceum as a capacity crowd gathered in the student lounge to hear this outstanding vocal group.

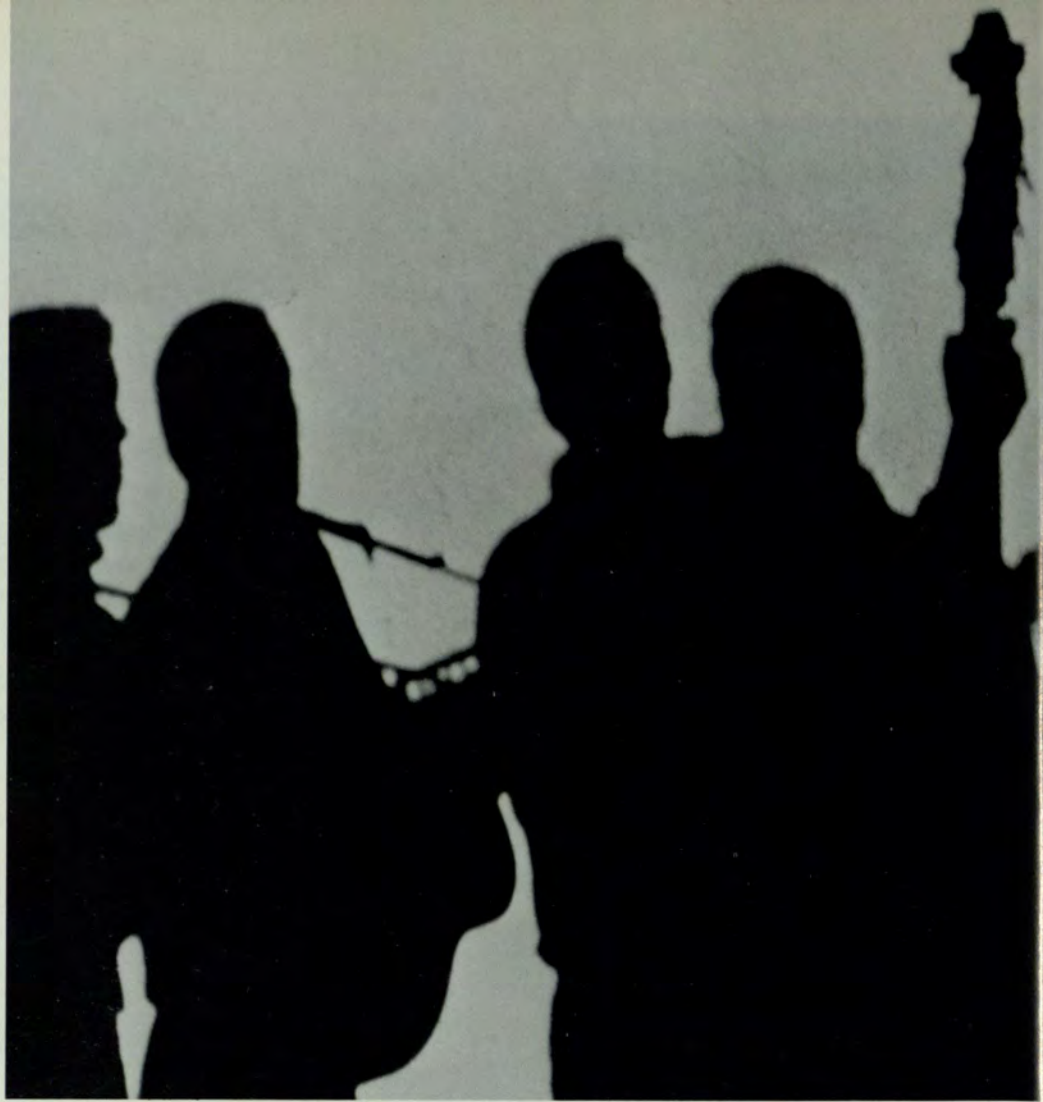

The Brothers Four provide entertainment...

...for a delighted audience.





"Once there were Green Fields, kissed by the sun..."

"...green back dollar bill..."

That kid's gotta go!!!







# MISS RAMPWAY 1965

Cole Hatch, Editor of Rampway and Miss Peggy Owens, chairman of the Rampway contest.



Entertainment is furnished by a group of Georgia State students.



Contestants appear before the judges in cocktail dresses.



MISS RAMPWAY and her court.

MISS RAMPWAY, 1965, Toni Casey



Miss Toni Casey is crowned by the 1964 Miss Rampway, Nancy Brown.



Who Who's  
in  
American Colleges and Universities



JOSEPH WILEY ADKINS, BBA Accounting



NANCY LYNN BAILEY, AB Psychology



EUGENIA LOUISE BRADLEY, AB Art



ALVAH JACKSON BAZEMORE, BBA Marketing



SAMMY EVANSTON BROWNLEE, BBA Management



ANTHONY RUEL CLAXTON, AB Journalism



SANDRA LUCILLE COLE, AB English



BILLIE TILLMAN DAVIS, AB English



MARY LINDA DILLION DUNCAN, AB English



JOHN WRIGHT EVERETT, BBA Real Estate

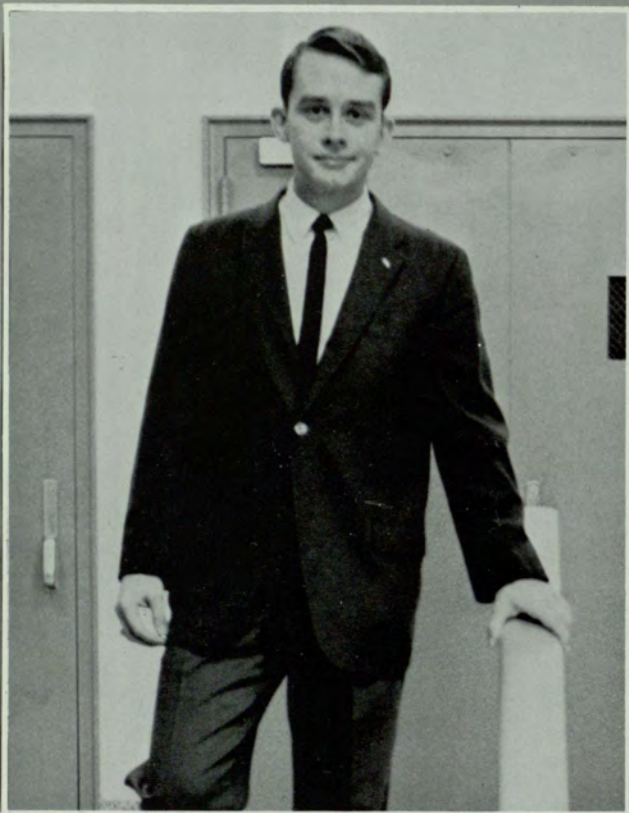

NOEL THOMAS FITZPATRICK, BBA Accounting



ROBERT JOSEPH HALE, AB History



TINA HANDELMAN, AB Mathematics



HAZEL BONITA GAULT JACKSON, AB Sociology



JAMES ROBERT JONES, BBA Management

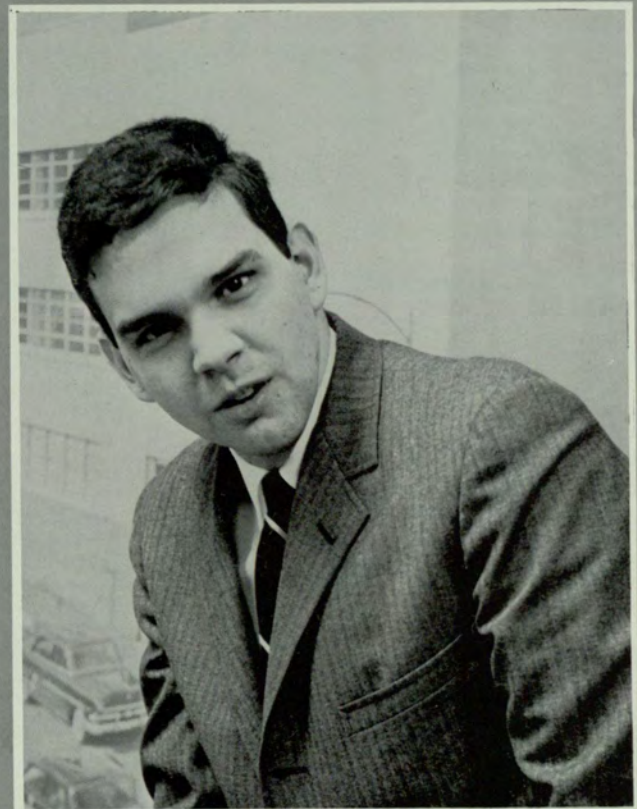

MICHAEL LEE JONES, AB Spanish



LORNA BETH LINHART, BS Mathematics



WILLIAM ERNEST McCOLLUM, BBA Accounting



ROBERT WILLIAM MASSEY JR., BBA Marketing



MARIANA WAKEFIELD O'KELLEY, AB Geography



THOMAS WALTER RANKIN, BBA Management



OTIS LEROY REESE, BBA Transportation



PADEN WILBERT REEVES, AB Psychology



ROBERT CECIL REEVES, BBA Insurance





WILLIAM HARRIS ROPER, BBA Accounting

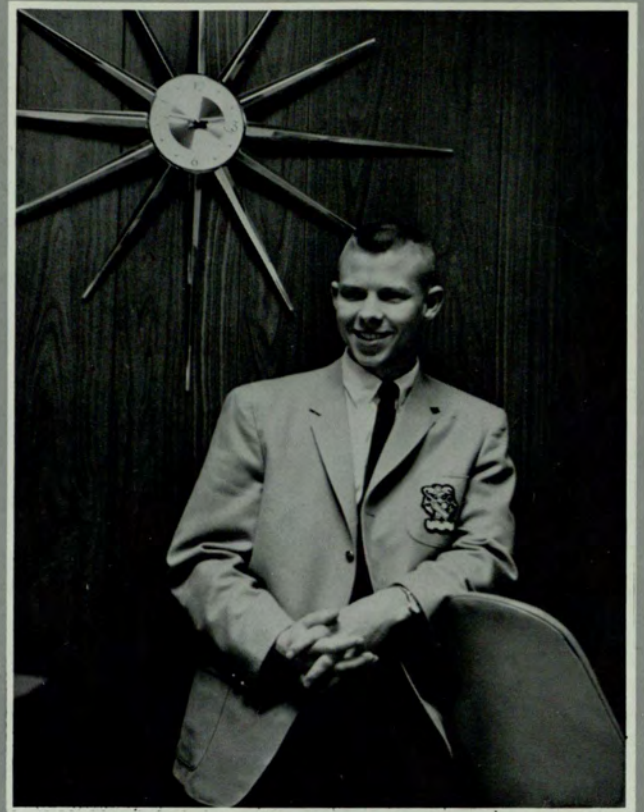

EDWIN GEORGE RUSSELL JR., BBA Accounting



OTIS JERALD SANDERS, BBA Marketing

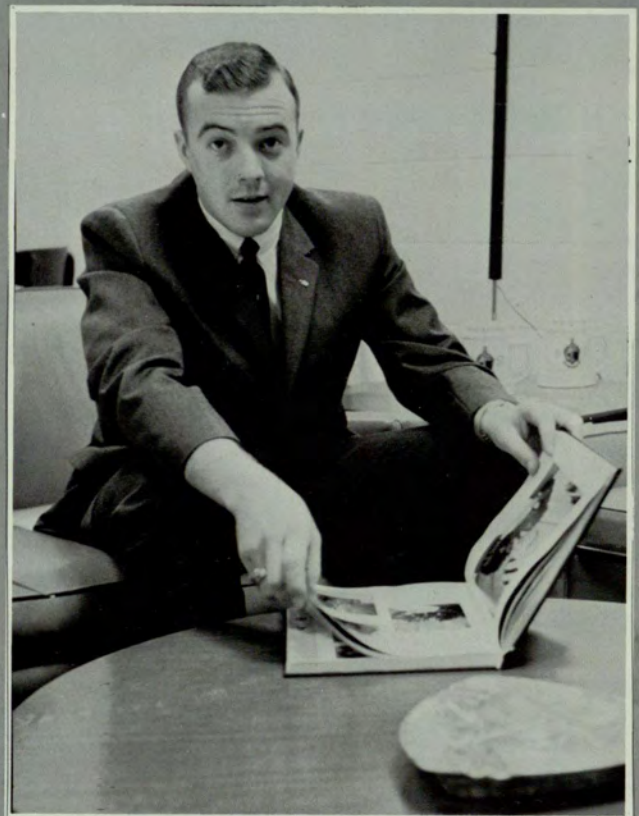

BARRY WAYNE SEARS, BBA Accounting

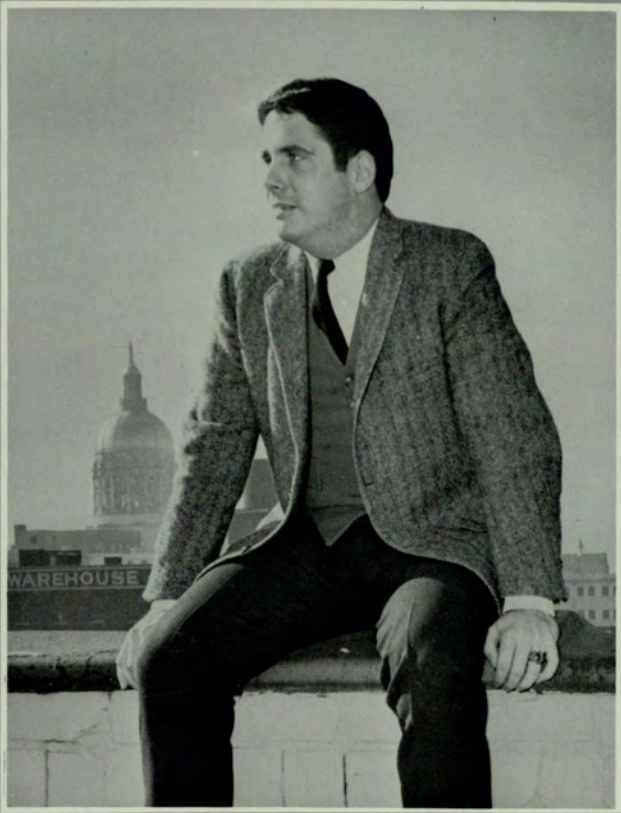

ALBERT HILLIARD SMITH JR., AB Art



BARBARA ANN SMITH, AB Mathematics



MARCIA ADRIAN STONE, AB Journalism



BECKY ANNE TUCKER, BBA Marketing

Not Pictured

Herman Ray Mongin  
Richard Asbury Redden

# Miss G. S. C.

Five Georgia State beauty queens compete for the title of Miss Georgia State College. This contest is sponsored by the college alumni and the winner receives a loving cup and an alumni scholarship. The girl chosen is considered to be the queen of all the queens.



Don Mitcham talks with the 1964 queen, Barbara Burton.



Contestants, Gwen Wells, Sandy Summerville, Barbara Gilreath, Mary Linda Dillion, Nancy Brown.



Something must be funny!



Second Runner-up, Mary Linda Dillion



First Runner-up, Nancy Brown



# Greek Week

## Sing Night



Zeta Tau Alpha walks away with first place sing.



Pi Kappa Phi captures first place for the fraternities.



Delta Zeta ties for second place.



Second place goes to Kappa Sigma.



Alpha Phi ties for second place sing.

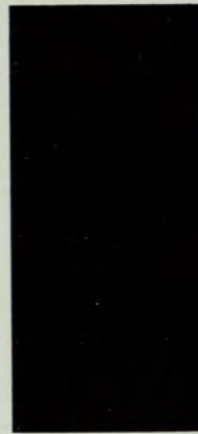

Alpha Omicron Pi salutes the south in song.



Pi Kappa Alpha adds their share to sing.



Sigma Nu sings loud and strong for the judges.

Sigma Phi Epsilon performs at sing night.



Alpha Xi Delta sings of the West.



# Skit Night



Delta Zeta captures first place with their silent movie production.



Alpha Omicron Pi performs skit night



Alpha Phi wins second place with their skit called "Sasperella"



Alpha Xi Delta's leading players clowning with Dr. England.

Singing is the main highlight of Phi Sigma Sigma's skit.



Zeta Tau Alpha's theme centered around the "Addams Family."



Pi Kappa Phi performs of judges.



Sigma Nu takes first place for their skit "Lysistrata."



Pi Kappa Alpha takes second place skit.

A hero from Sigma Phi Epsilon.

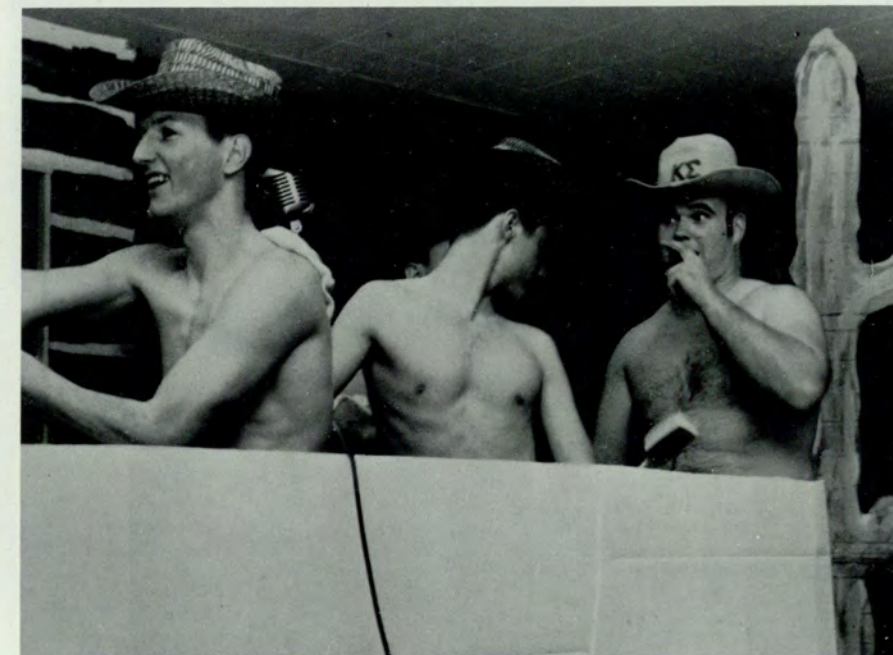

Kappa Sigma enjoys putting on their production for the crowd at Skit Night.

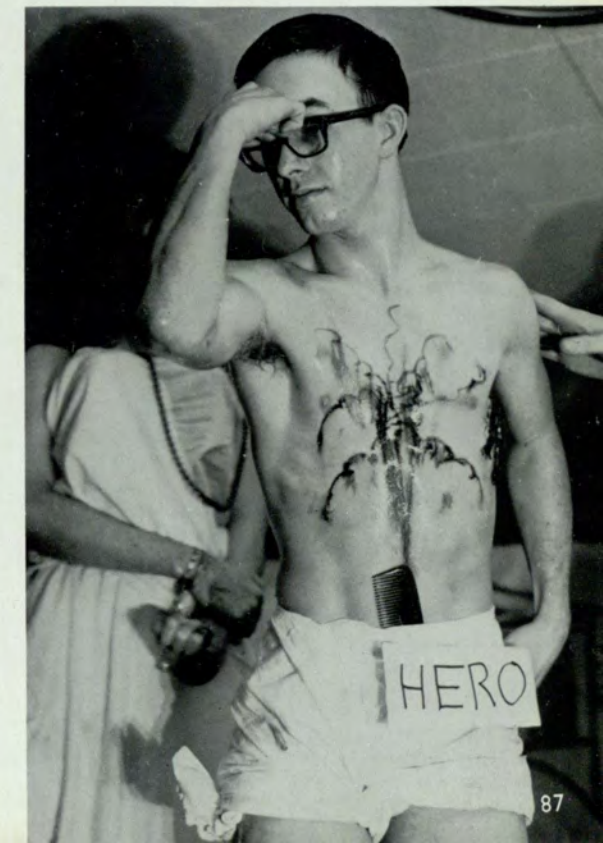

# Greek Goddess

Capacity crowds gather to enjoy the Greek Week Dance.



Crowning of the Goddess is done by Mary Linda Duncan last year's goddess.



Second runner-up, Sandra Williams, Greek Goddess, Ellen Carney, first runner-up, Helen Murray

# Mardi Gras

The annual Mardi Gras festivities were held on February 26 and 27.

Each Greek organization had a booth at the carnival held in the Sparks Hall Student Lounge. Alpha Omicron Pi and Pi Kappa Alpha were awarded prizes for the most original booths.

A costumed couple was sponsored by each Greek organization for Mardi Gras King and Queen. The winners were announced at the Mardi Gras Ball held at the Biltmore Hotel.



AO Pi wins first place with "The Clink."



It's the DZ cake spin.



BBB Huffs and Puffs.

SPE goes fishing



Dean Trotter enters SN's House of Horrors.

Phi SS reads palms







PiKA wins first place in booths.



S.E.A. adds to atmosphere with their booth.



A turtle with Rah Rahs?



Bang!

ZTA gives away goldfish.



AOPi sends out two sheriffs.





All the students turned out for the Mardi Gras Ball.

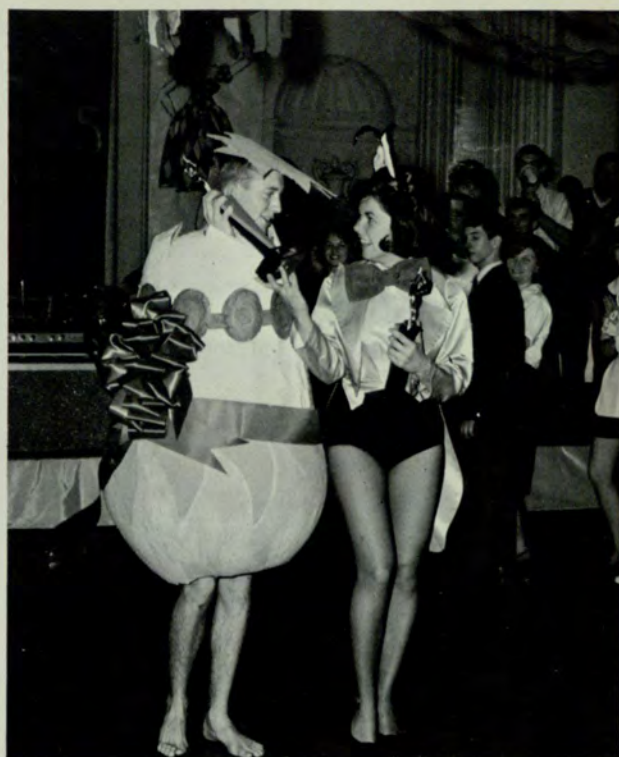

Harold Pirkle and Lorene Cleland receive trophies for Mardi Gras King and Queen.



Best Costumed Couple Buddy Smith and Anna Frick.



Cheerleader Bobby Chastain named Best Costumed Boy

Best Costumed Girl, Doris Tarpley came as a hillbilly.



Carolyn Zimmerman and Gary Jones received honorable mentions for their unique costumes.





Eleanor Broadwell and Gary Abner



King and Queen—Harold Pirkle and Lorene Cleland

## Mardi Gras King and Queen



Linda Purcell and Eddie Russell



Sandra Williams and Tony Claxton.



Kay Marotte and Mike Dalton



Dianne O'Steen and Eddie Aiken



Magician and subject Ken Love and Julia Perry

Pat Brennan and Bill Tyson represent SPE.



# The Players

The Players' last season was the most challenging and the most widely divergent presented in a number of years. Winter quarter saw *Look Back In Anger* by John Osborne, followed by F. Hugh Herbert's *The Moon Is Blue* spring quarter. *The Father* by August Strindberg was produced fall quarter.

The purpose of the Players is to teach and learn through experience in theatre, in the hopes that an even wider program in the performing arts will be forthcoming for Georgia State College. All students are eligible for membership.

This season is the seventh for the Players under the very capable direction of James E. Sligh, who is well known among theatre-goers at Georgia State.



Nancy Noblin in *The Father*



James E. Sligh, *Director*



Ada Anderson



John Chapman



Gayle Clarke



Tanya Howard



Ivars Stelmachers



Nancy Noblin and George Mengert in *Look Back in Anger*



Jack Hall, Gayle Clark, Nancy Noblin, and George Mengert

*The Father* in production



Nancy Noblin and Bob Curto in  
*The Father*

# SPORTS

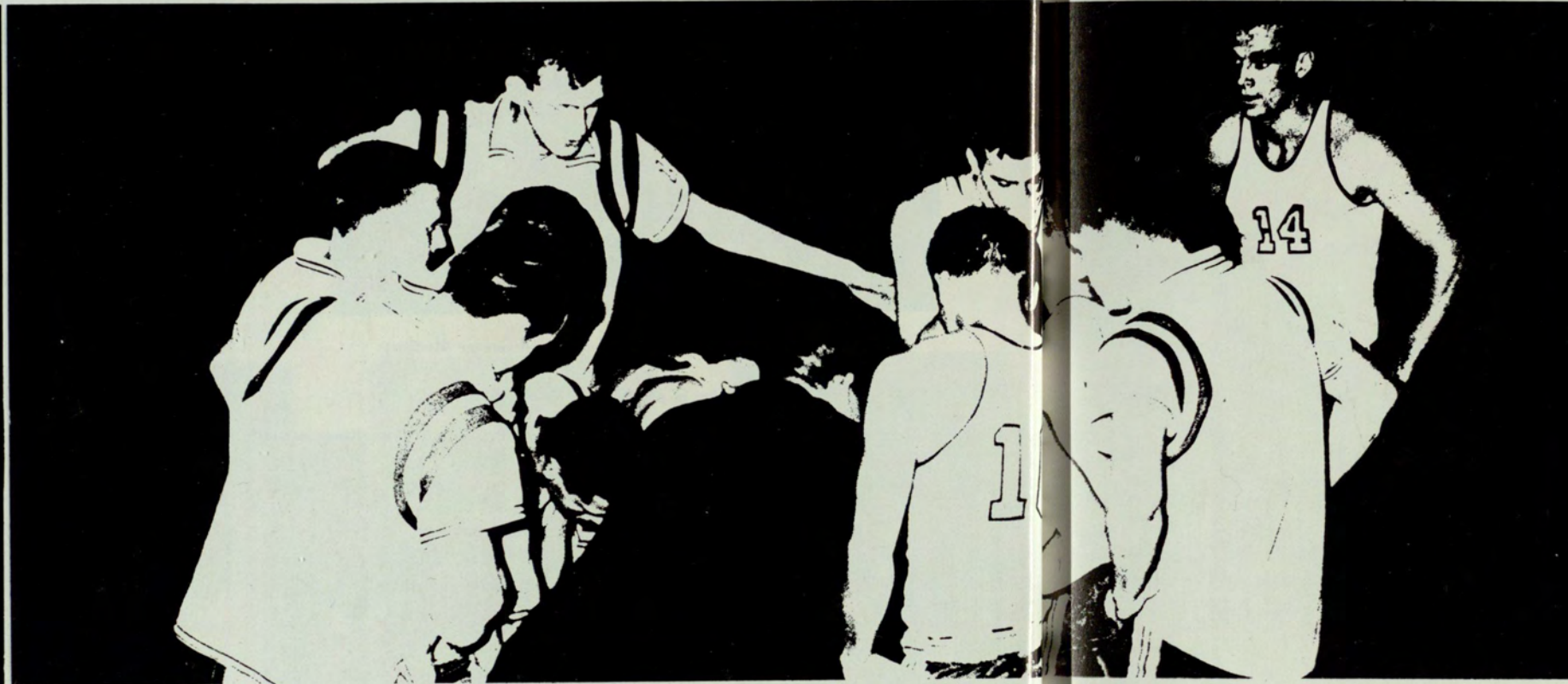

# Golf



*L-R Jimmy Reeves, Joel Newton, Dr. Ben Curry (coach), James Melton, Richard Sparks, Jan Karp*

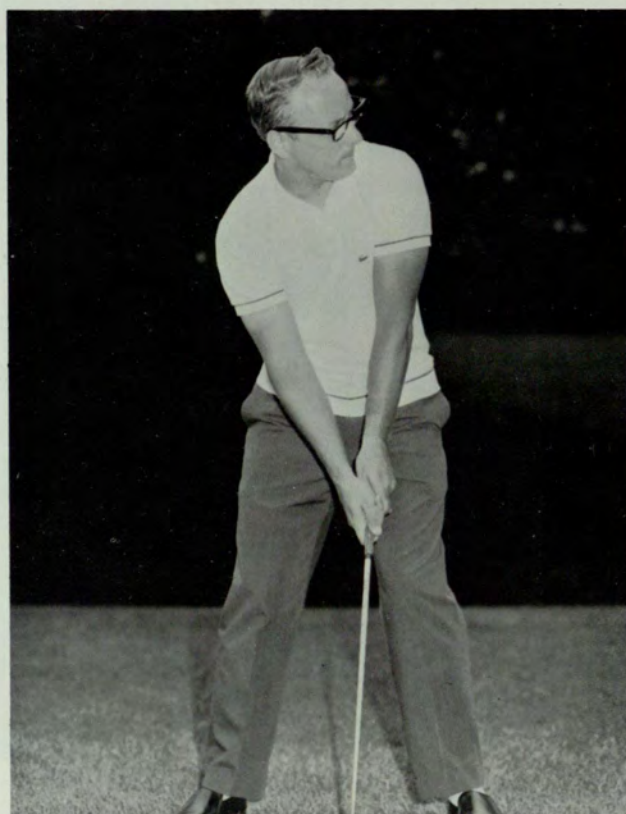

**RICHARD SPARKS**





JOEL NEWTON

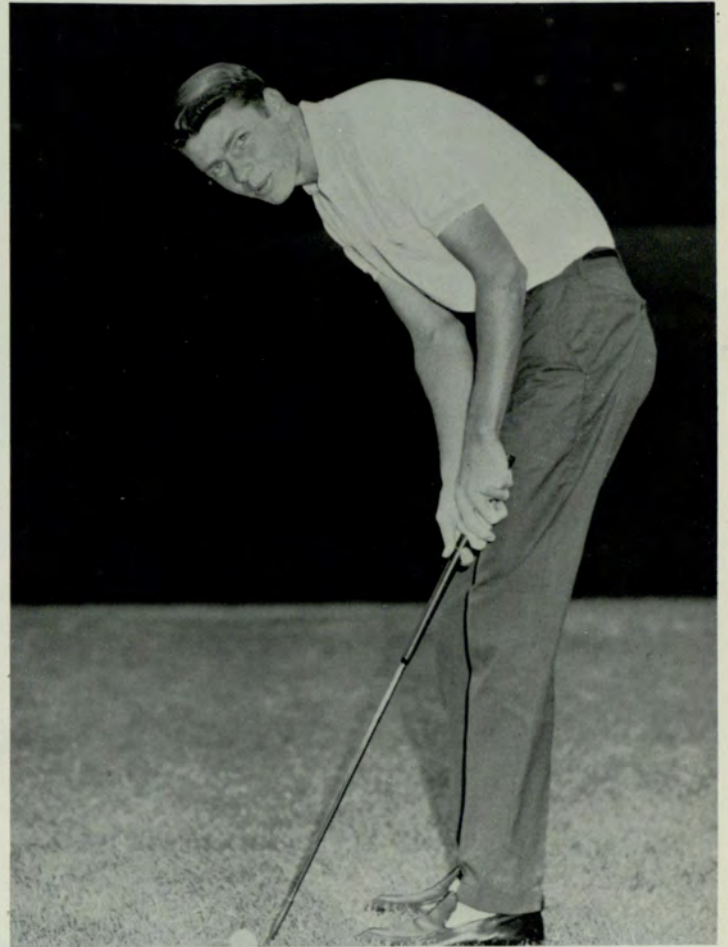

JIMMY REEVES

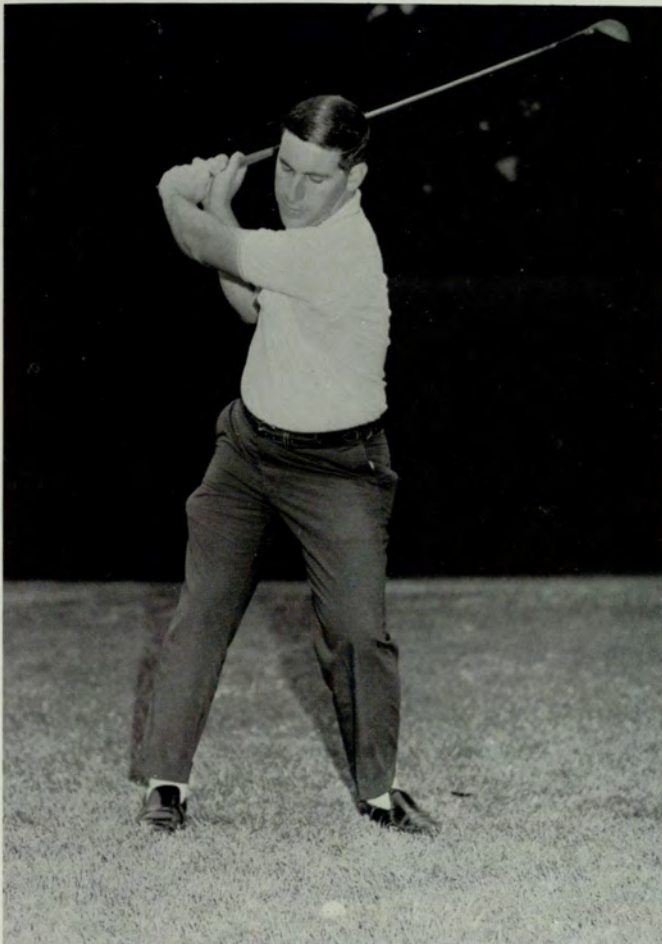

JAN KARP

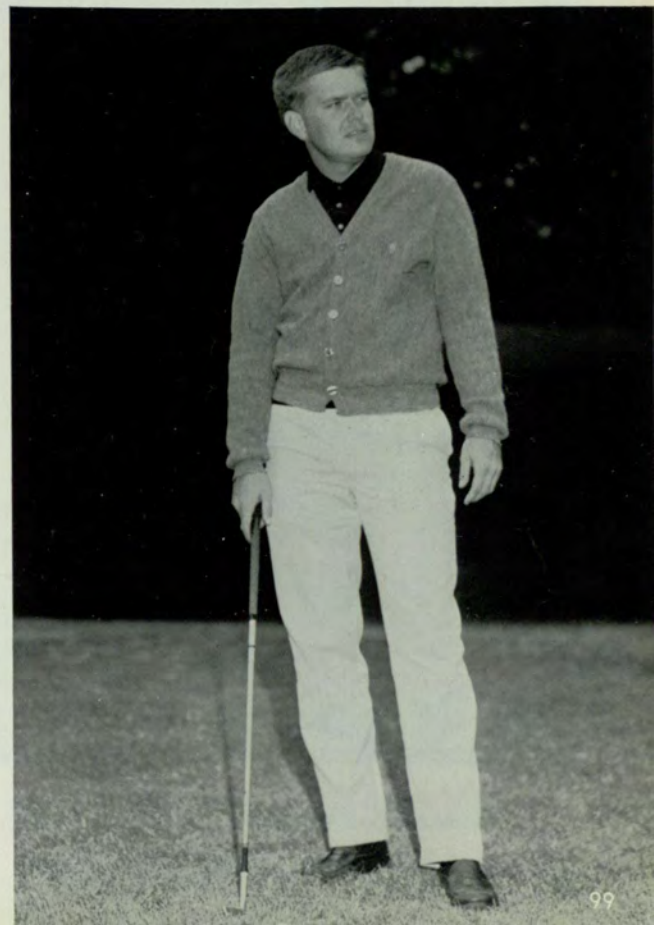

JAMES MELTON



DR. FRANCIS J. BRIDGES  
Athletic Director



COACH RICHARD WEHR



HERBERT (STONEY) BURGESS  
Assistant Coach

## Panthers 1965



*L-R (Kneeling)* Thad Burgess, Joe Smith, Terry Templeman, Gene Epps, Don Cool. *L-R (Standing)* Coach Wehr, Marty Wynn, Jerry Sosebee, Jim Adams, Tommy Mullins, Virlyn Gaynes, Bill Strong, Coach Burgess.



Coach Wehr gives last minute instructions.



Epps shoots from foul line.

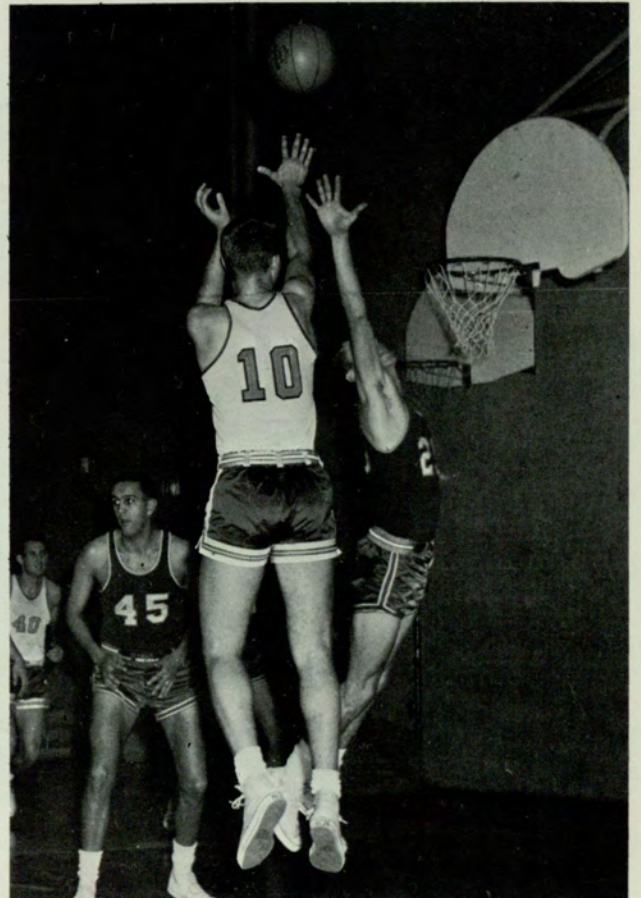

Adams starts for rebound as Cool shoots.



They scored again



Get that ball down the court



That's a boy



Mullins scores for State.

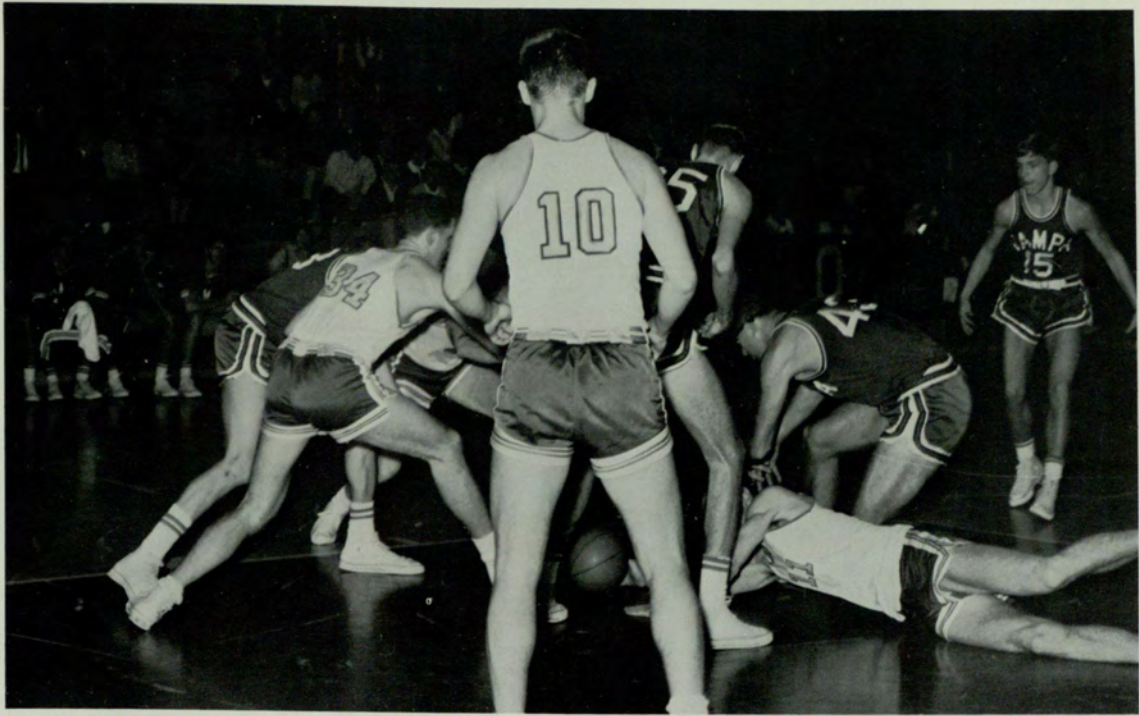

Epps goes after the ball.



Easy does it



Pass the ball



SHOOT!

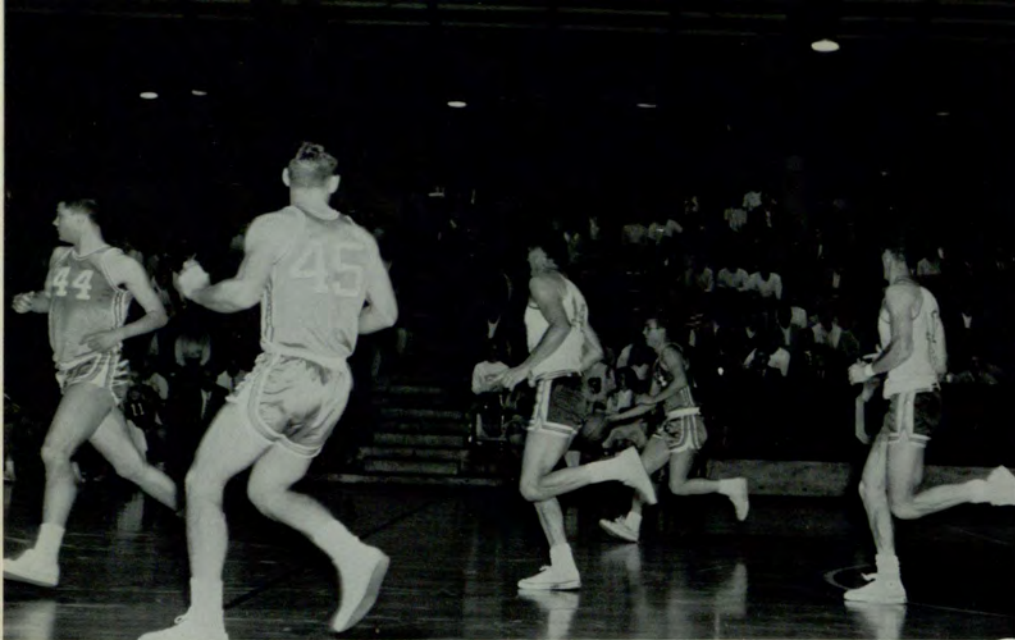

Set up that defense.



Gaynes gets position.

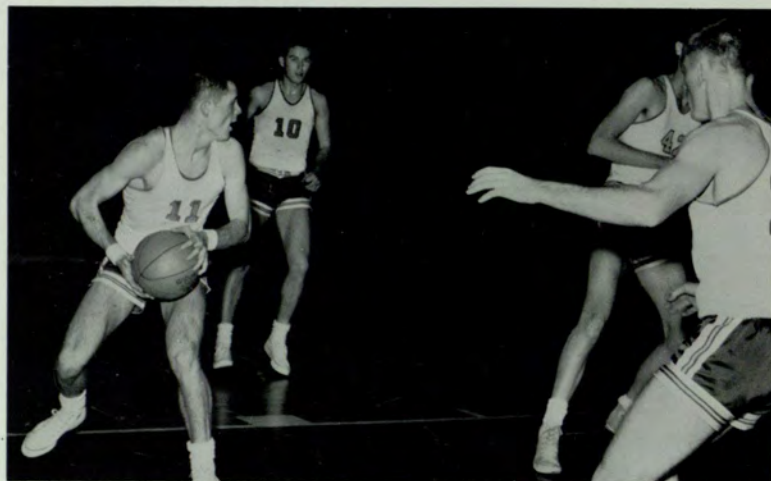

Epps gets ready to fast break.



Don't touch it.

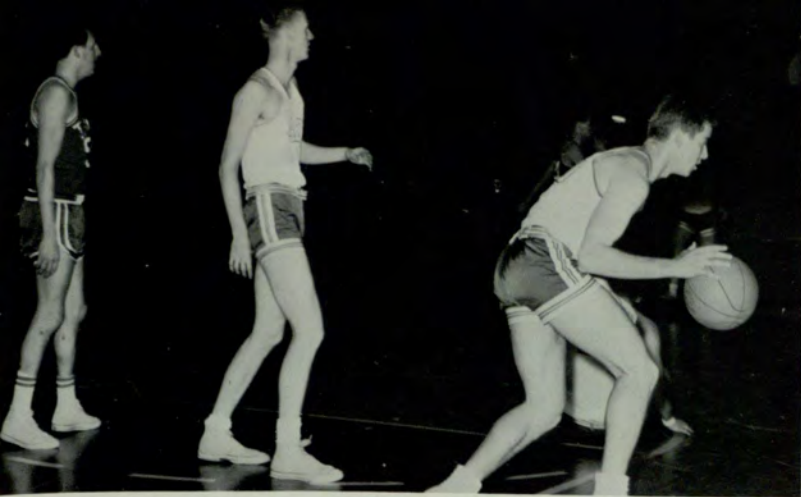

Cool starts down the court.



Mullins outjumps Tampa man.



Gaynes is surrounded.



Templeman goes after the ball.



Epps outjumps a taller Tampa man.



Cool and Templeman have to hustle.

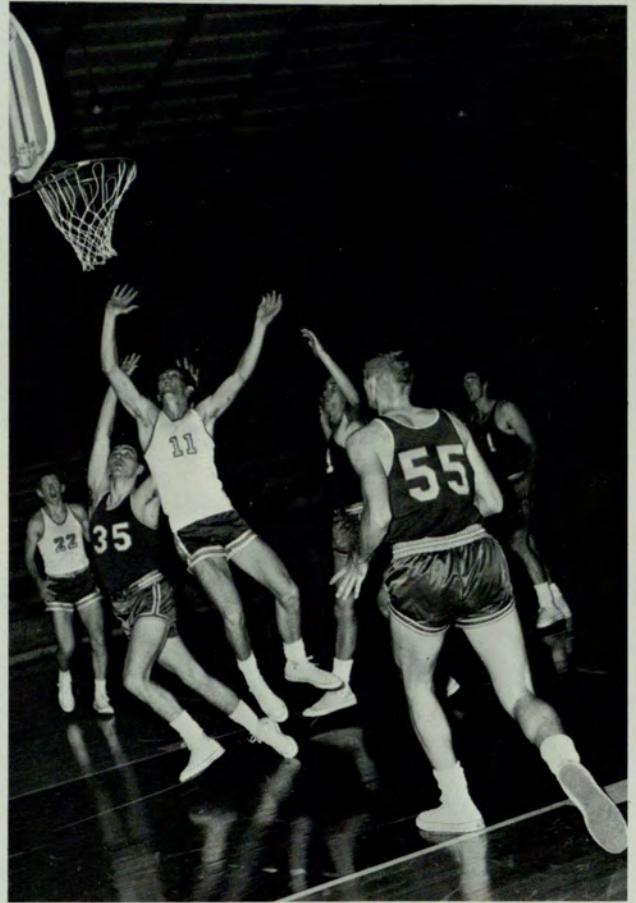

Epps goes up for tip.

Panthers have Tampa man surrounded.

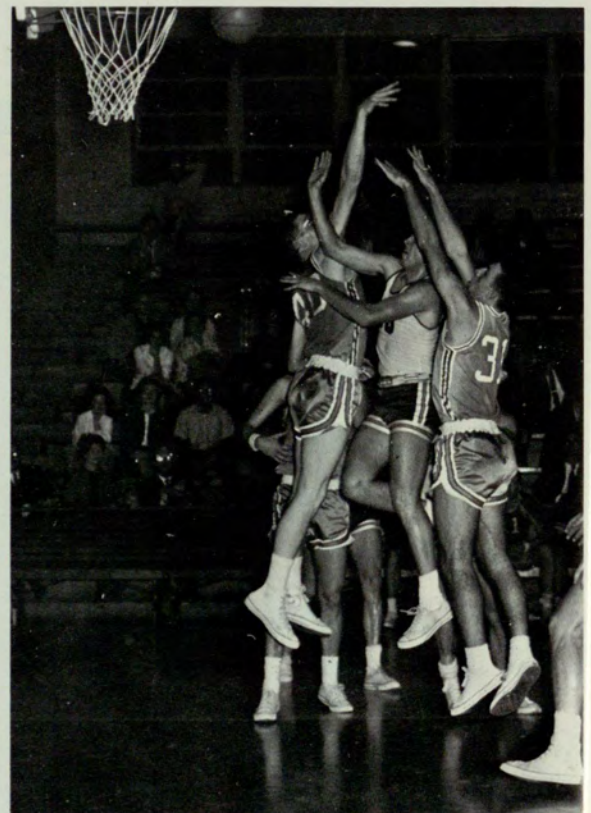

Cool gets his shot away.



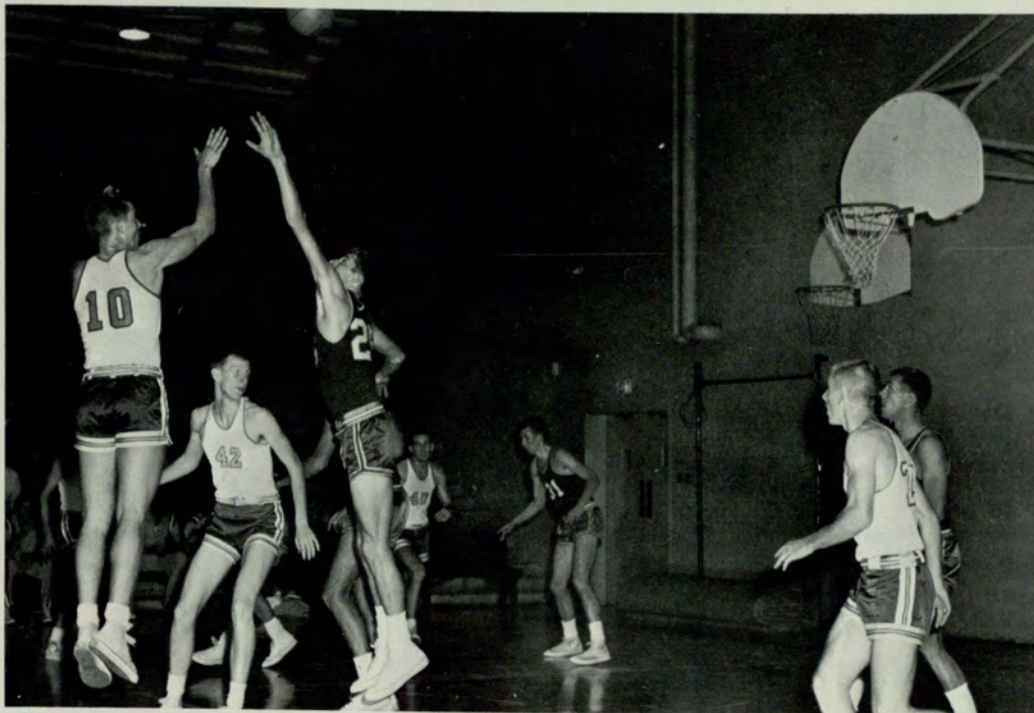

Cool shoots from outside.

Mullins breaks.

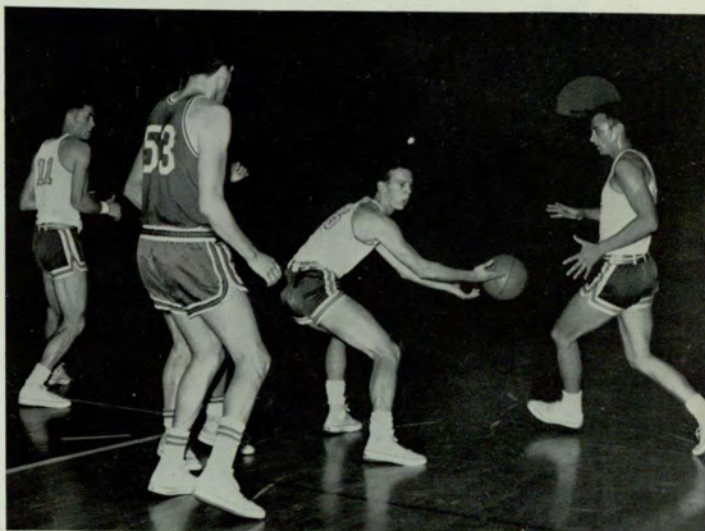

Epps gets rebound.



Epps lays it up.



# Cross Country

## Fall 1964

The Georgia State cross country team, coached by Dr. Kenneth England, had a two and two record this year against four strong teams. They won their opener against West Georgia by a large margin and then traveled to Georgia Tech to lose by only nine points. Their next meet was with undefeated Furman University. After the meet Furman was still undefeated, but our boys came back strong at the next meet to defeat Sewanee and finish the season. In an open meet at Callaway Gardens our team placed ninth out of sixteen teams.



Race begins at Indian Creek.



Templeman finishes second.



Bruce LaBudde wins for Georgia State.



Coach England and Dr. Bridges check points in meet with West Georgia.

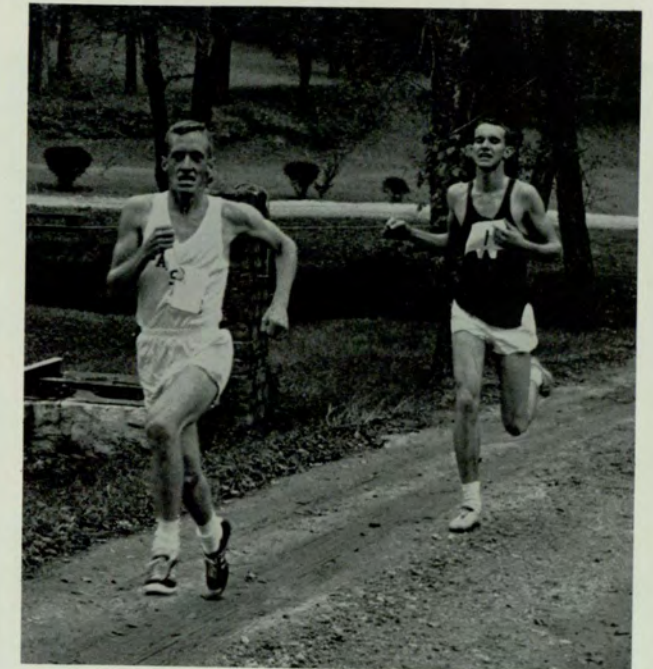

God bless you.

Paris Couturiaux turns it on at the finish.



# Interfraternity Softball

Spring, 1964



"Chicken" plays for two in KAE-



KA Game



Billy Crowder gets a hit in SPE-πKφ Game

## K.A.E. and πKA Tie

Kappa Alpha Epsilon and Pi Kappa Alpha shared the Interfraternity Softball Trophy with 5 wins and 1 loss apiece. The grand old man Ken Massingale provided strength on the mound for KAE, while the Pikes relied on the slow pitching of Howard Nichols and a solid fielding team. Sigma Nu and Kappa Sigma challenged the winners during the season, but were not successful in their attempt due to weakness in their pitching.



STRIKE ONE

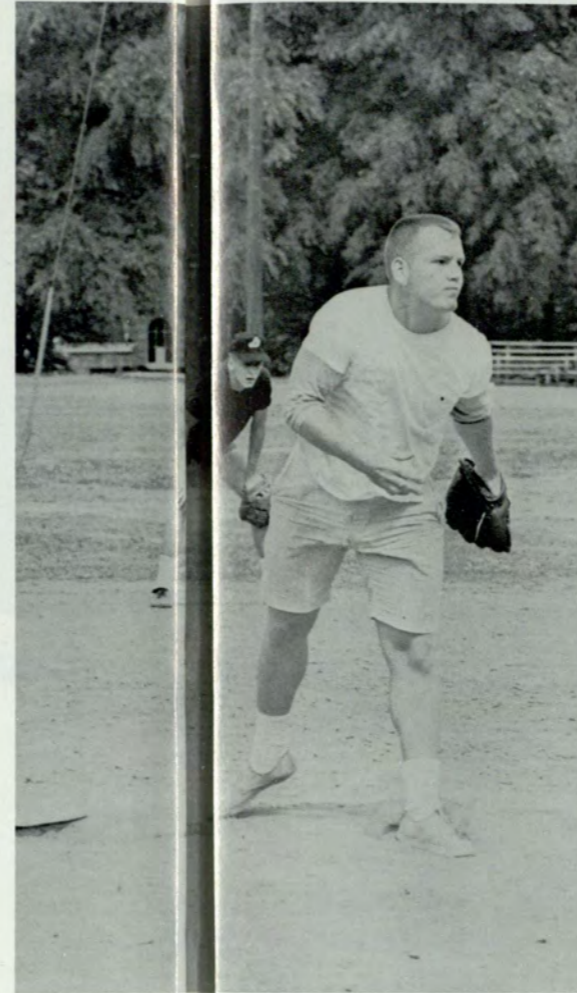

Alvin Rutteree with his "excellent" delivery



The KΣ bench during one of their games



Massingale takes aim.



$\Sigma N$  has a conference



Bobby Chastain beats throw.



Rhett Word heads for home.



Bill Meadows takes a cut in  $\Sigma N$ - $\kappa \Sigma$  Game.

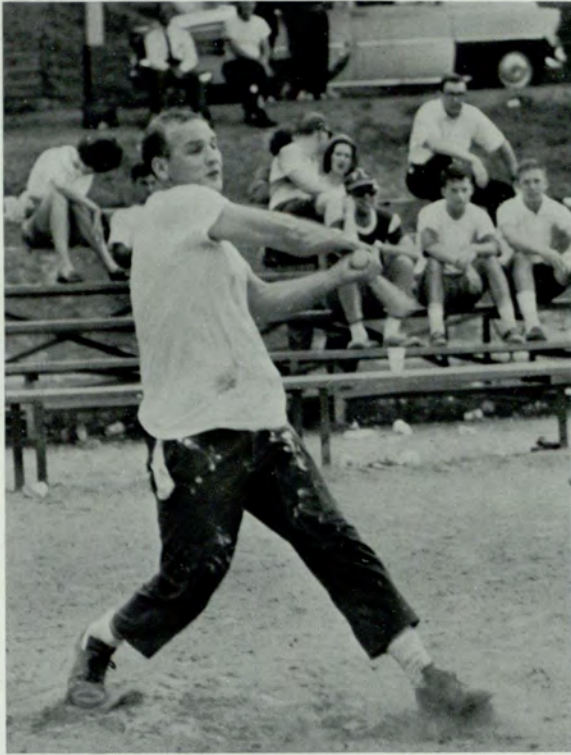

It's a hit!



Richard McCrary makes play at second.



Richard Askue pops one up.

Tony Hammer starts swing.



Howard Nichols delivers for the Pikes.





Bob Reeves is safe at third in a close play.



Suddath rounds second against SΦE.



Was Ken safe or out?



Poulos delivers against Sigma Nu.



Rhett Word heads for 3rd in ΣN-ΚΣ game.

	<i>Won</i>	<i>Lost</i>
Kappa Alpha Epsilon .....	5	1
Pi Kappa Alpha .....	5	1
Sigma Nu .....	4	2
Kappa Sigma .....	3	3
Pi Kappa Phi .....	3	3
Alpha Epsilon Pi .....	0	6
Sigma Phi Epsilon .....	1	5



Abner's going home.



Well, Rhett, don't just stand there. Call it!

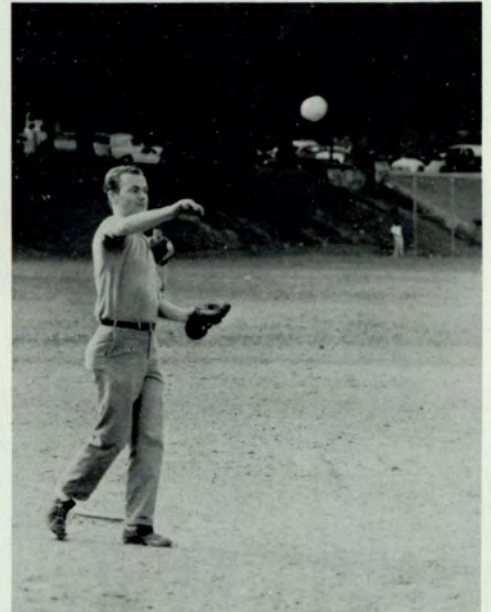

Underhanded Ken Underhanded.

Will Woodall make it?



Gladding puts it on Chicken at third.

# Interfraternity Football

Fall — 1964

## ΣΝ Takes Football

With the completion of fall rush, the Georgia State Greeks gather at Piedmont Park "Dust Bowl," to prepare their teams for the upcoming I.F.C. Football games. The game at Georgia State is known as "rag-tag," and the competition between fraternities is intense. This season was characterized by an unusual event: the dethroning of a perennial football power, K.A.E. Sigma Nu, with no defeats and one tie, took the Interfraternity Football Championship. The season was very close, and the outcome was not to be decided until the next to last week of play, when Sigma Nu beat an up-surging Pi Kappa Phi team 19 to 7.



Frank Johnson carries for π KA



Don McNew takes aim.



Richard McCrary gets in a good block.



Fred Wheeler moves in.



Jenkins calls plays.



Sunday, October 11 witnessed the kickoff of the 1964 I.F.C. Football Season. It was a beautiful Sunday afternoon, sunny and bright, but it was even sunnier and brighter for Sigma Nu, Pi Kappa Alpha, and Pi Kappa Phi, as they posted impressive victories over Kappa Sigma, Sigma Phi Epsilon, and Alpha Epsilon Pi.



Three more yards!



Jim Bowen sees ball coming. No 1



No 2. Jim almost has it.

Joe Smith and his blockers



The second week of I.F.C. Football saw Sigma Phi Epsilon post its only victory of the season with a 13 to 7 victory over Alpha Epsilon Pi. The second game of the afternoon proved less than pleasant for Kappa Alpha Epsilon. Sigma Nu tied Kappa Alpha Epsilon 13 to 13, which was the first blemish on their score card in many years. In the last game of the afternoon, Kappa Sigma knocked off Pi Kappa Alpha 12 to 0.

The third week of play witnessed Kappa Sig staying in contention by trouncing AEPi 40 to 0. Pi Kappa Phi gave notice of their intentions as Paul Jenkins led his team past SPE 53 to 0. In the last game of the afternoon, PiKA knocked on the touchdown door several times, but had to yield to a stronger KAE team 12 to 0.



Look, Mom!



No. 3. He makes the catch.



No. 4. He's in his way.



Roger Axelson turns corner.

By the fourth week of IFC Football competition the league had been narrowed to three serious contenders for the IFC Football crown: KAE, Pi Kappa Phi, and Sigma Nu. All three of the contenders posted victories on this Sunday afternoon. Sigma Nu beat PiKA 18 to 0. Pi Kappa Phi was almost upset by Kappa Sigma but won going away by the score of 21 to 20. KAE trounced AEPi 31 to 0.

In the fifth week of competition Pi Kappa Phi knocked KAE out of contention with a 7 to 0 victory. This was the first loss for KAE in many years. Sigma Nu sweated out a close 14 to 0 victory over AEPi and Kappa Sigma squeezed by SPE 18 to 7.



Look what I found!

It's a bird, it's a plane, it's Mo.



Let's be friends.

Pi Kappa Phi gets ready.





Come on! At least one more!



Gene Epps carries for 8.



Hill throws a long one.



Everett tries to evade Gary Hill.



Want some coke?

The sixth week of competition was a crucial one. KAE coasted by SPE 28 to 0 and PiKA trounced AEPi 26 to 0. The last game of the afternoon was the crucial game of the season and one of the best played in IFC history as Pi Kappa Phi met Sigma Nu. Sigma Nu won a hard fought contest from Pi Kappa Phi 19 to 7 and the Snakes were assured of a tie for first place.



This picture isn't blurred. Paul Jenkins looked like this to all his opponents this year.



What's happening?



Askue intercepts for Sigma Nu.



The Greek!

The final week of IFC Football was characterized by two upsets, and the clinching of the IFC Football Crown by Sigma Nu. In the first game of the afternoon, PiKA upset Pi Kappa Phi 13 to 12. In the second contest, Kappa Sigma shocked the spectators with an impressive 20 to 0 victory over KAE. In the final game of the season, Sigma Nu gained sole possession of the IFC Crown by walloping SPE 41 to 6.



Gary Beck finds daylight.



Billy Herring scores for KAE.



Hey man! The flag, the flag!!



Gilleland can't get away from Lefkoff.



Everett decides to back up and go around.



It's Jenkins again.



Did you see that?

	W	L	T	For	Points Scored	Against
S N .....	5	0	1	123 .....		38
Pi K Phi .....	4	2	0	146 .....		47
K S .....	4	2	0	122 .....		47
Pi K A .....	3	3	0	71 .....		54
K A E .....	3	2	1	84 .....		40
S P E .....	1	5	0	26 .....		179
A E Pi .....	0	6	0	20 .....		170

# Interfraternity Basketball

Winter — 1965

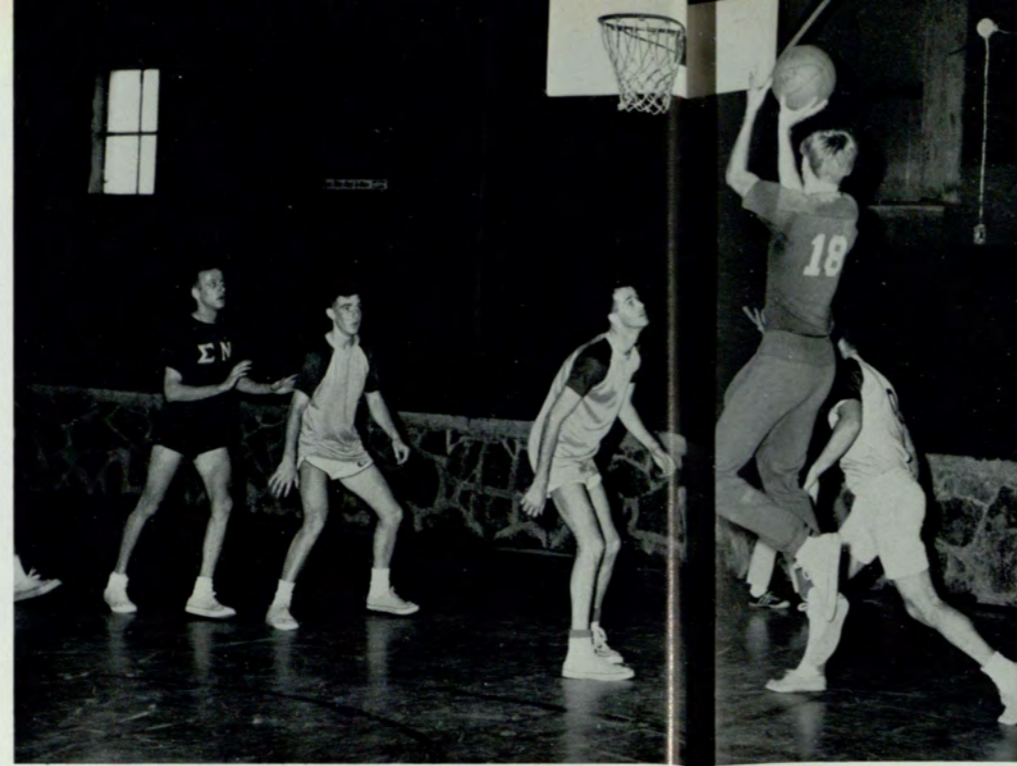

Richard McCrary shoots for ΣΝ.

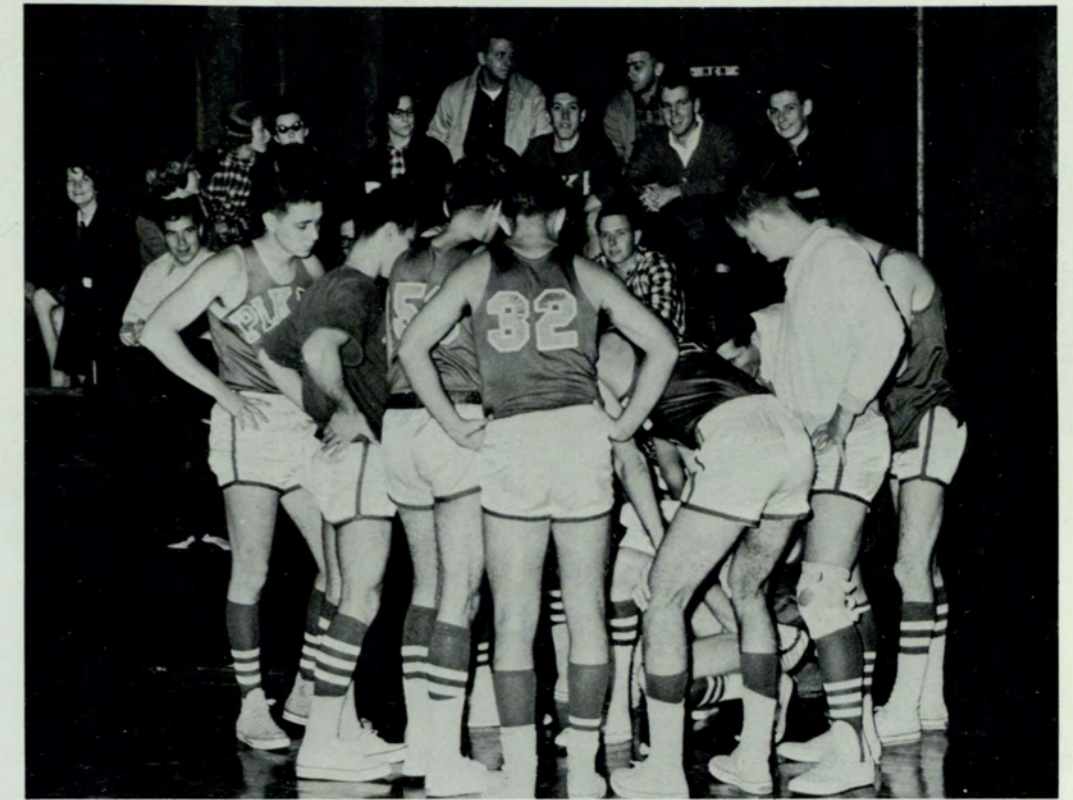

PiKA plans for attack.

## ΣΝ Takes Crown

As is characteristic of all IFC sports, competition is rigorous and stiff. This year's competition was marked by a two way race between Sigma Nu and Kappa Sigma, with Pi Kappa Alpha coming in a close third. Sigma Nu, the pre-season favorite and aiming for its third undefeated season and IFC Basketball Championship, met stiff competition from Kappa Sigma. The Championship was decided in the fifth week of competition as Sigma Nu downed Kappa Sigma 65 to 60 in overtime for their third straight IFC Basketball Championship.



Ball, Ball, who's got the ball?

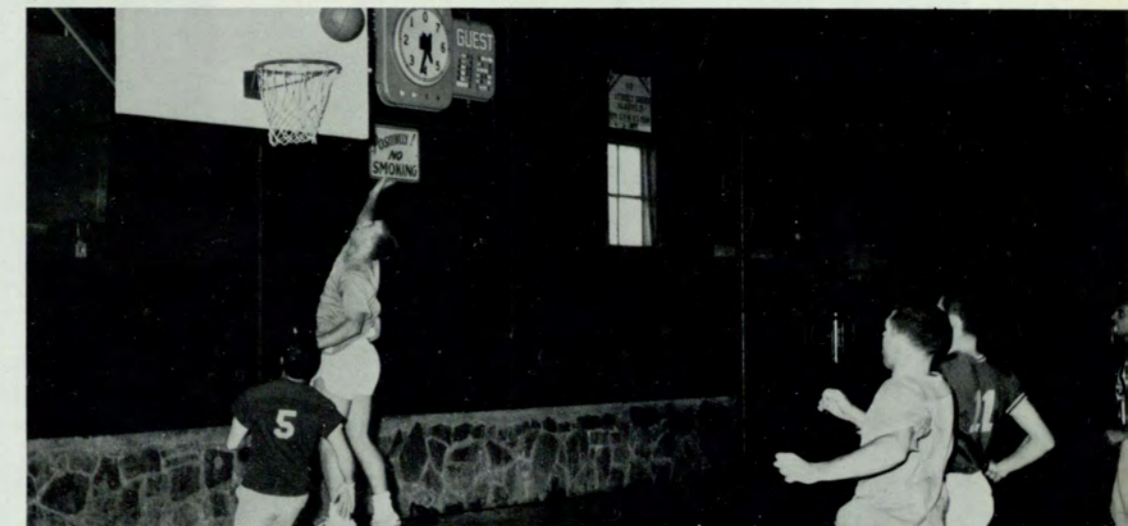

Bart Hickman scores for ΚΣ.

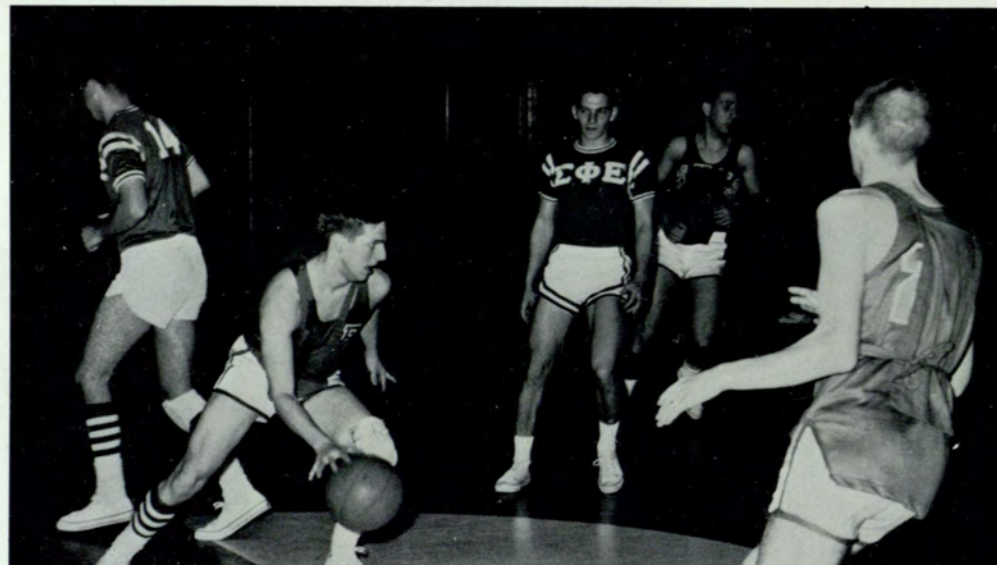

Russell Gladding drives against S.P.E.



Everett scores two against PiKPhi.



PiKA rejoices after victory.

The IFC Basketball Season began January 17, at South Park Gymnasium. In the first contest Pi Kappa Phi downed Alpha Epsilon Pi 36 to 30 Kappa Alpha Epsilon beat Sigma Phi Epsilon 36 to 31 and Kappa Sigma jumped on the Pikes 51 to 26.



Floersheim works ball against PiKA.

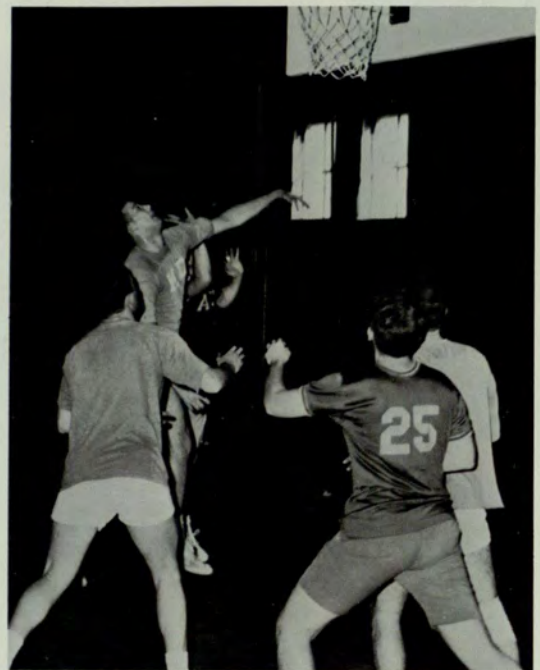

Hickman scores for KΣ.

Skip Brandon drives.



Sigma Nu opened the second week of competition with a 70 to 46 victory over KAE. Sigma Phi Epsilon forfeited to Kappa Sig and Pi Kappa Alpha shot down AEPi 65 to 29.



The third week of play saw the Pikes beat SPE 62 to 21, Kappa Sigma went by AEPi 73 to 36 and Sigma Nu won going away over Pi Kappa Phi 73 to 49.



This game will wear you out.



Wardlaw shoots against AEPi.

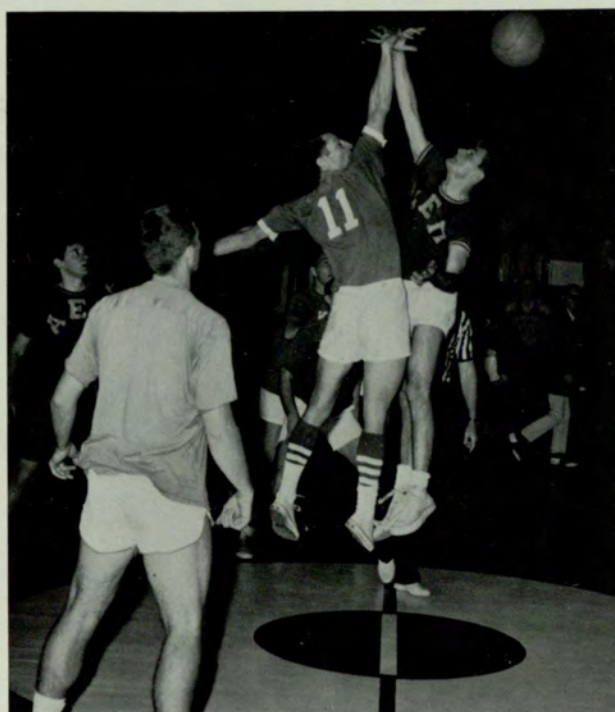

It's a jump ball!



Mel Burton shoots for two.

Pi Kappa Phi surprised KAE 61 to 35 in the fourth week of competition and Sigma Nu knocked off a contending Pike team 82 to 59. The highlight of the day was AEPi winning its first game in many years. The AEPi's rolled over Sigma Phi Epsilon by a score of 40 to 29.



Mel Burton out jumps Ronnie Haliburton.

The fifth week of competition saw Sigma Nu and Kappa Sig stage what was probably the most exciting game in IFC Basketball History. At the end of regulation play, the score was tied at 58 all. Jim Copeland netted 7 points in overtime as Sigma Nu beat Kappa Sigma 65 to 60 in overtime. KAE walloped AEPi 55 to 27 and Pi Kappa Phi beat SPE 51 to 33.



Terry Feldman put one in.



And the referee calls a jump ball!



The crowds were large and very enthusiastic.

In the next to last week of play, the Snakes breezed by AEPi 90 to 38, PiKA up-ended Pi Kappa Phi 69 to 44 and Kappa Sigma beat competitive KAE team 94 to 63.

The last week of competition opened with a 74 to 44 victory for Kappa Sig over Pi Kappa Phi. Sigma Nu closed its third straight undefeated season with a heavy 102 to 39 victory over SPE and KAE surprised the Pikes 61 to 54 in the season's final game.



Fred Burton shoots against KAE.

Jimmy Thompson and Sam Leveto control ball.



Jim Copeland does a little scoring.



It's another jump.

TEAM	WON	LOST
Sigma Nu .....	6	0
Kappa Sigma .....	5	1
Kappa Alpha Epsilon .....	3	3
Pi Kappa Alpha .....	3	3
Pi Kappa Phi .....	3	3
Alpha Epsilon Pi .....	1	5
Sigma Phi Epsilon .....	0	6

# ORGANIZATIONS

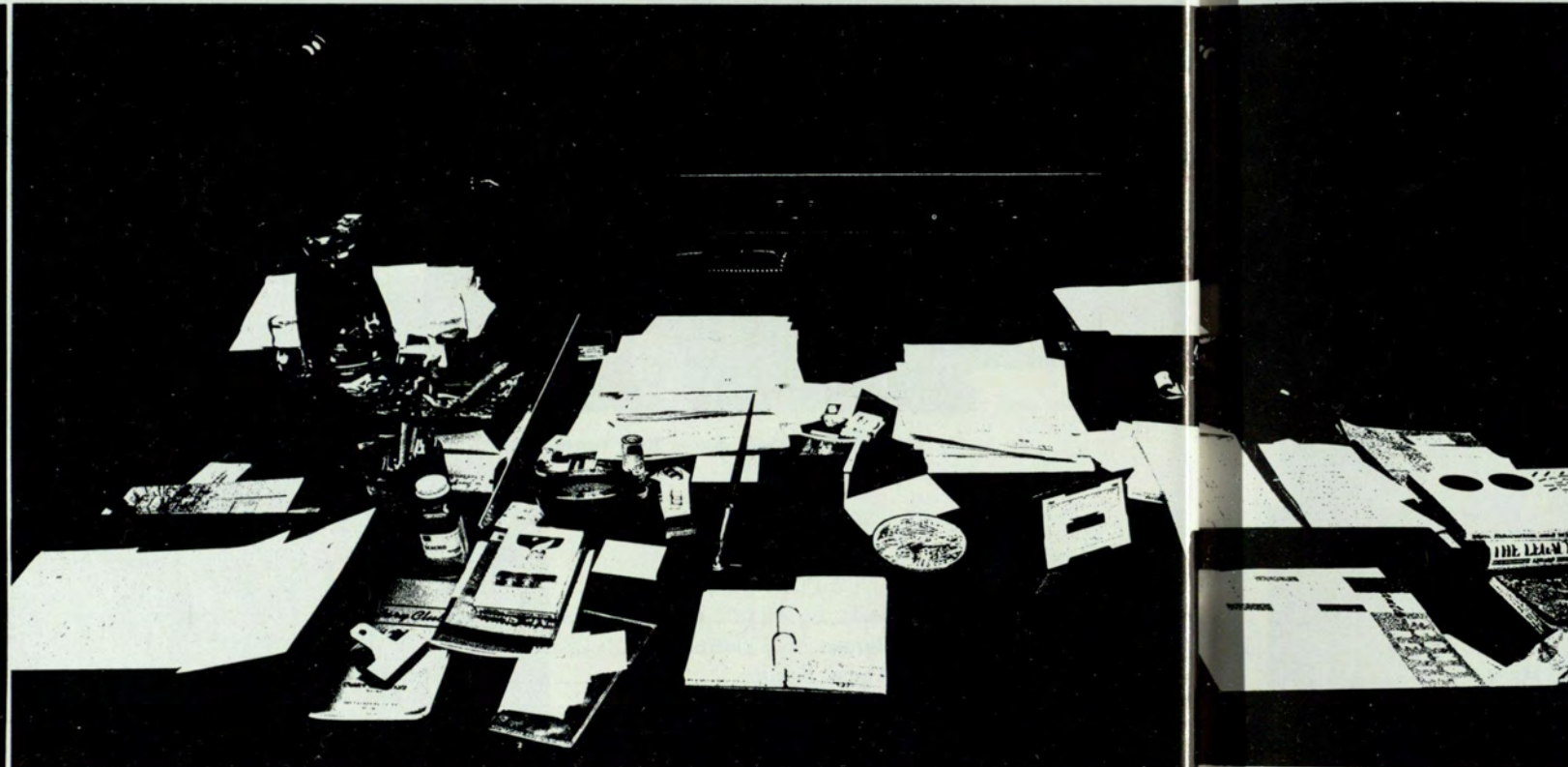

# Alpha Xi Delta

Alpha Xi Delta Fraternity sponsors and participates in many activities during the school year. Every summer before school starts, several representatives attend one of the three conventions held by the national fraternity in alternate years. Then there is Formal Rush followed shortly thereafter with the Annual Apple Polishing Party given for the faculty members at GSC. Then there are the annual house parties in fall and spring. The Alpha Xi Deltas award a silver bowl to the girl in any of the greek organizations who has maintained a B average during her scholastic career at GSC and who has also been active in at least two organizations. Spring brings three main events. The first is our annual Spring Formal, highlighted by the tapping of new officers. Then April 17th marks our celebration of our founding in 1893. And last but not least is the scholarship dinner where those girls in the fraternity who have maintained high scholastic averages during the last school year are treated to steak, the rest of the members get hot dogs and beans. In between these main events Alpha Xi Deltas are busy participating in first and foremost their classes and studies, then everything else fun at GSC—Homecoming, Mardi Gras, Greek Week, they are members of the Signal and Rampway staffs, and participants in the various beauty contests, members of SGA, GSC Players, and various other organizations in school.

The total effect of participation in the fraternity and other activities on the members of Alpha Xi Delta is the increase in spirit and friendship within the fraternity and a greater allegiance to Georgia State College.



Lorna Linhart  
PRESIDENT

Priscilla Allen

Marolyn Breeding



Frances Bozeman

Judy Broome

Fall House Party



Rush—Little Miss Muffet and Mary, Mary Quite Contrary



Anita Campbell  
Gayle Clark

Carol Collier  
Rita Crawford



Norah Delaney

Claudia Driver

Betty Evans



Beth Salmund  
1st VICE-PRESIDENT



Loy Laird  
CORRES. SECRETARY



Karen Kelly  
REC. SECRETARY



Marie Clem  
TREASURER



Who, Me!



Ann Hughes  
Karen Linhart

Jane Morgan  
Darla Morris

Cathy Firor

Becki Griffin



Elizabeth Morrow



Donna Moore



JoAnn McCord



Faye Norman  
 Vicki Owens  
 Candy Plummer



Mardi Gras cotton candy stand



Mary Beth Plyer



Kay Stein  
 Annette Stewart



Linda White

Marsha White

Elaine Williamson

In 1897, four girls dedicated to loyalty and friendship founded Alpha Omicron Pi nationally at Barnard College of Columbia University. Founded at Georgia State College in 1956, Gamma Sigma Chapter is characterized by campus leadership, scholarship, social activities, and service.

In scholarship, the AOII's have members in Crimson Key, Phi Chi Theta, Beta Gamma Sigma, and Alpha Lambda Delta. Several AOII's were elected to Who's Who and others are active in the General Council, Student Government Association, the SIGNAL and the RAMPWAY. The Kappa Sig's chose an AOII for their sweetheart last Spring.

As for beauty, the AOII's are well represented. AOII is the home of the 1963 May Queen, the 1964 Greek Goddess, 1st runner-up to the 1964 May Queen, the 1964 Homecoming Queen, and the second runner-up to the 1964 Homecoming Queen. AOII's won every Homecoming event last Fall which included, in addition to the 1964 Homecoming Queen, winning the flat contest for the second year in a row, sponsoring the winning candidate for the Ugly Man Contest, and winning the Sigma Nu Sweepstakes.

Gamma Sigma always finds time for fun. Annually the pledges give a "Crying Towel" party for the pledges of all other sororities. The biggest social event of the AOII year is the annual Rose Ball weekend, consisting of an informal party and a formal ball, at which the trophy for the Most Outstanding Fraternity is awarded.

Alpha Omicron Pi takes pride in its close sisterhood, lasting friendships, and being awarded the Kappa Sigma trophy.



Bonnie Jackson  
PRESIDENT



Michele Algers      Marian Armstrong      Dianne Austin      Virginia Bruce      Linda Burdine



Marene Campbell      Ellen Carney      Cheryl Chapman      Renee Clark      Lynn Collins

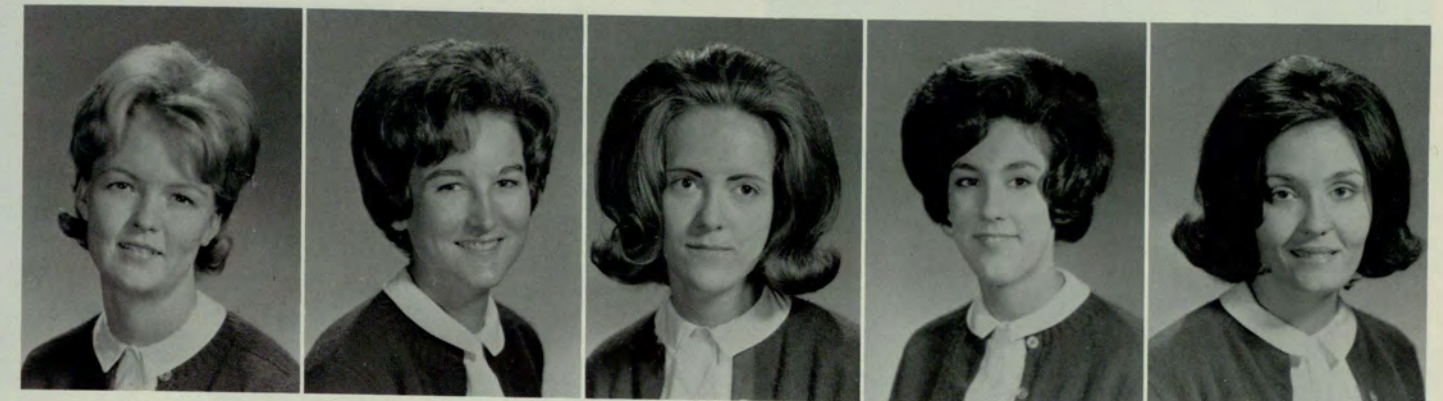

Mary Drake      Sandra Floyd      Angelyn Forester      Julia Gibson      Bobbi Gregory



Bebie Jones  
1st VICE-PRESIDENT      Mary Linda Duncan  
2nd VICE-PRESIDENT      Trew Copeland  
CORRES. SECRETARY



Jon Myers reigns as sweetheart

# Alpha Omicron Pi



Sandra Cochran  
REC. SECRETARY



RUSH!



Carol Hays      Judy Hosea      Sally Hubbard

NOT PICTURED:  
Carol Ash  
Bonnie Barron  
Sharon Cheek

Lorene Cleland  
Judy Essam  
Rosemary Futch

Charlene Nielson  
Kay Reeves  
Becky Tucker





Kathy Jones



Karen Kadidlo



Carol Knauth



Barbara Lane



Julia Ann Maher



Alpha Omicron Pi gives fashion show.



Caroline Mann



Patsy Matthews



Gayle Mingledorff



Margaret Morris



Mary Beth McLaughlin



Sharon Nash



Collecting for Ugly Man Contest.



Kay Nichols



June Oglesby



Eilleen Paris



Gay Phillips



Susan Reiber



Linda Lee Richardson



Colline Roberts



Flo Rolader



Kate Sharp



Cathern Taylor



Gail Thompson



Cynthia Turner



Sue Vickery



Jan Wainwright



Jennifer Waters



Linda Weaver



Carole White



Dede Williams



Diane Wilson



Janice Worley



Cynthia Young



Bernice Zimmerman



Caroline Zimmerman



Mary Ann Powell  
PRESIDENT

Alpha Phi was founded on October 10, 1872, at Syracuse University, Syracuse, New York. Throughout our long history Alpha Phi has maintained a well earned prestige and continued leadership in the fraternity world. Since its founding in 1956 Gamma Mu chapter has devoted itself to the development of the highest ideals of character, culture, and conduct.

Alpha Phi's have always been active in campus affairs. This year Alpha Phi's have served as President of Crimson Key, as secretary and as treasurer of Alpha Lambda Delta, as treasurer of the General Council, as members of the Student Government Association, and as participants in other campus organizations. An Alpha Phi was the recipient of the Panhellenic Award and the Alpha Xi Delta Cup. Other members have served as chairmen for the Homecoming, Greek Week, Mardi Gras, and Spring Festival committees. Alpha Phi can also claim one of State's cheerleaders, a member of the Sigma Nu Sweetheart Court, and Pledge Sweetheart of Pi Kappa Phi.

Among Alpha Phi's many social events are the Fall and Summer Retreats, a Spring Weekend of parties, an Alumni Christmas Party, our Founder's Day Tea, and our annual Heart Dance. All proceeds from the Heart Dance go to Alpha Phi's national philanthropy Cardiac Aid.



Sheila gets kiss from Santa



Susan Dance  
1st VICE-PRESIDENT



Judy Hart  
2nd VICE-PRESIDENT



Jean Fike  
REC. SECRETARY



Dorothy Gray  
TREASURER



Allyson Argo



Diane Ashkouti



Marsha Bain



Patsy Bolen



Ann Campbell

# Alpha Phi

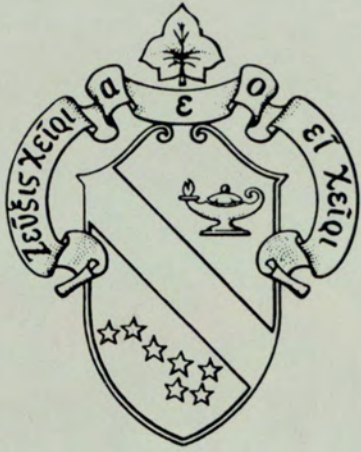

Pull!



Lynn Cantrell  
Brenda Castleberry  
Pam Champion  
Eleanor Cochrane



Sandra Cole

Joann Conklin

Kay Conlee

Patty Cousineau

Carla Cox



Happy Halloween —



Susan Diffenderfer

Nancy George

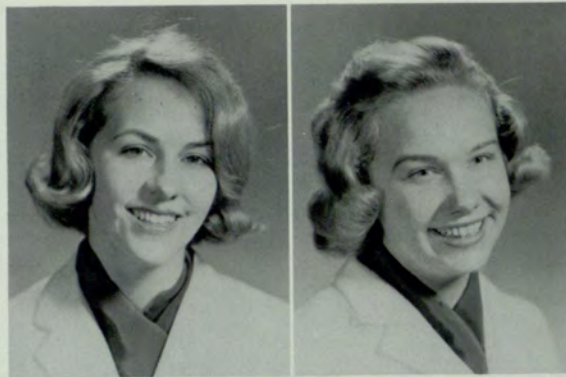

Frosty Gunnis

Pamela Hardy



Pledges present radio to sisters.

Mary Kennemore

Amy Mason



Julia Higginbotham

Peggy Hynes



One of Alpha Phi's many service projects.



Ann Moon

Kathy Munhall

Helen Murray

Ann Neal

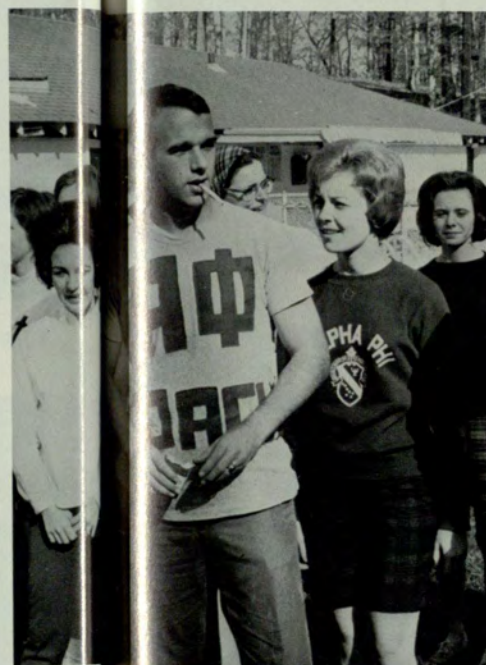

Ann Nicholson

Linda Perkerson

Ginny Poole

Claire Powell



Carol Sammons

Mary Saye

Lynda Smith

Carol Sullivan



Susan Taylor  
Sheila Thomas  
Melinda Watson



Judy Wilbanks  
Peggy Williams  
Lynn Winch

The Delta Delta Chapter of Delta Zeta is not only one of the most outstanding sororities at Georgia State, but it is also the leading chapter of Delta Zeta Sorority in the nation. Delta Delta has been chosen for the past four years as the number one Delta Zeta chapter in the nation.

During the past year Delta Zeta's have held the titles of May Queen, Miss Georgia State College, Battle Group Queen, Miss Rampway, six members of the Rampway court, Miss Freshman, and second runner-up to the Greek Goddess. Delta Zeta's are Sweethearts of Sigma Nu, Pershing Rifles, and Beta Theta Pi. Seven of the eight Georgia State Cheerleaders are Delta Zetas.

Many Delta Zetas serve on the Student Council, in Crimson Key, in Phi Chi Theta, and as editors on the Rampway and the Signal. Three Delta Zetas were named to Who's Who. A Delta Zeta holds the position of Alpha Lambda Delta president.

The annual events are the Pledge party, Founder's Day, the Spring Dinner Dance, and the Silver Tree Ball, at which Tony Claxton of Kappa Sigma was named Delta Zeta Man of the Year.

Delta Delta Chapter was honored this year by receiving the Scholarship trophy for maintaining the highest scholastic average among the sororities. At the national convention this summer, Delta Delta received the Council award for excellence in all fields; the awards for scholarship, membership, Mother's Club, and activities.

Delta Zeta is founded on the ideals of friendship and sisterhood. Through the interest and participation of Delta Zetas, first place in the Greek Week Sing has been won by the chapter for the past three years.



Linda Jane Satterfield  
PRESIDENT



Billie Ann Chapman  
2nd VICE-PRESIDENT

Barbara Burton  
CORRES. SECRETARY

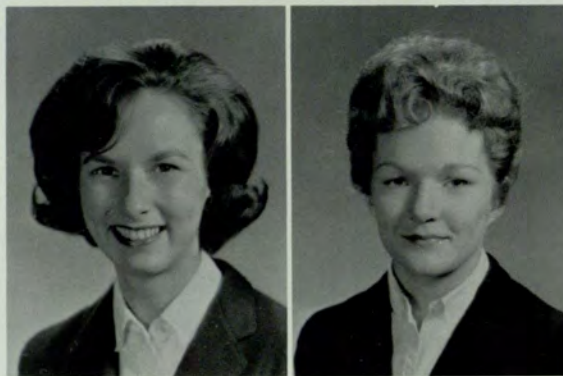

Bebe Green  
REC. SECRETARY

Marianna O'Kelley  
TREASURER

# Delta Zeta



Lucy Abrams

Mary Angier

Nancy Bailey

Eileen Boudreaux

Pat Brennan



Sybil Boudreaux  
Carole Boyd



Pam Brown  
Nancy Christian  
Mimi Clarke



Delta Zeta's Man of the year Tony Claxton



Candy Clifford  
Suzanne Clifton



Linda Cox  
Ann Crum



Sandra Duke  
Anna Frick



Judy Frick  
Blaine Hughes



Carol  
Johnson  
Linda  
Lowndes



Lynn Lytle  
Peggy Maher  
Susan Manners



Dianne  
Mills  
Angie  
McDowell  
Judy  
Nix  
Bonnie  
Norman  
Dianne  
O'Steen



Dede Owens  
Peggy Owens  
Shannon Perry



Cathy Poplin





Lydia Pournelle  
 Mary Ann Sikes  
 Carol Sorrow  
 Marcia Stone



Stephanie Strand  
 Kim Taliaferro  
 Doris Tarpley  
 Carole Thomas



Beth Turner  
 Chunny Van Houten



Sandy Waters  
 Sandra Wells

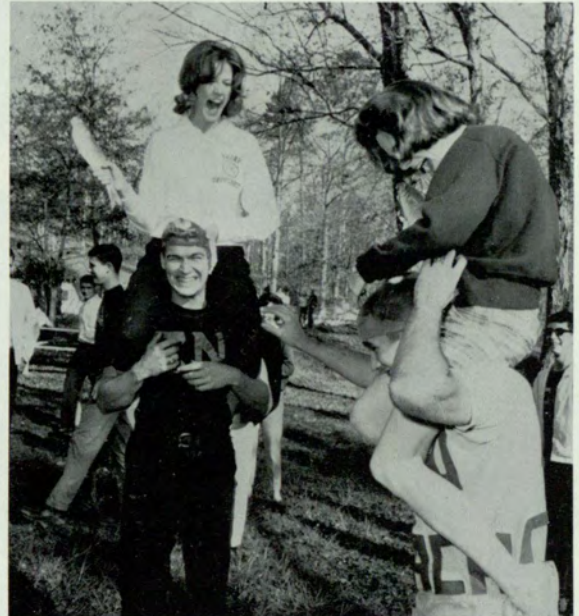

Sandra Williams

Trisha Williams

Peggy Wright

# Mu Rho Sigma

Mu Rho Sigma Sorority was founded at Georgia State College in 1955, the only campus organization whose membership is limited to married women students. The purpose of the sorority is to promote friendship, scholarship and service for the college, in an atmosphere of mutual interests and understanding.

Mu Rho Sigma numbers among its members several who have achieved scholastic recognition by election to Alpha Lambda Delta, Crimson Key, Who's Who, Dean's List and Deans' Key. The sorority was the recipient of the Scholarship Award on two occasions.

Mu Rho Sigma encourages its members to take an active part in campus life and to give service and cooperation to the college and to other organizations. The sorority holds teas and informal coke parties in connection with its rush activities each quarter. Its "family" party in the spring is becoming a sorority tradition.



Rose Anne Beasley  
PRESIDENT



Judith Andrews



Sharon Arrowsmith



Judith Baer



Salena Ballman



Kaye Barnett



Susan Bennett



Glenda Bott



Ellen Bower



Helen Boyd



Ann Bradford



Deborah Burford



Mary Alice Campbell



Anne Catron



Shirley Chastain



Mary Childs



Judy Chitwood



Mary Etta Clapp



Barbara B. Dodd



Patricia Emerson



Barbara Forshner



Mary Louise Frick



Faye Hall



Bette Jensen



Marianne Lewis



Kathleen Martin



Mary Martin



Linda W. Moffett



Frances Mullens

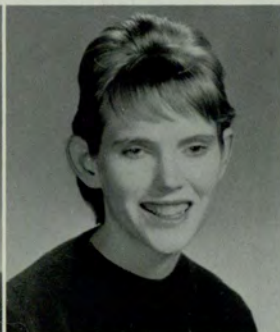

June D. Nesbit



Carolyn Oliver



Pauline Pendergrass



Ann Richards



Nancy Schwartzberg



Barbara Sneed



Linda Stone



Betty Telford



Carol Thomas



Sandra L. Walls



Barbara Wyatt

# Phi Chi Theta

Upsilon Chapter of Phi Chi Theta became the first national woman's organization to be installed at Georgia State College in 1929. Phi Chi Theta is a national professional fraternity for women enrolled in the School of Business Administration and pursuing a business degree.

The purpose of Phi Chi Theta is to promote the cause of higher business education and training for all women; to foster high ideals for women in business careers; to encourage fraternity and cooperation among women preparing for such careers; and to stimulate the spirit of sacrifice and unselfish devotion to the attainment of such ends.

Business meetings are conducted once a month; and each March, Phi Chi Theta holds a Founders' Day Breakfast. On Honors Day each spring, an outstanding member is awarded the Phi Chi Theta National Key Award based on scholarship, activities, and leadership.

Officers for 1964-65 are: Pirena Francis, President; Carol Lackland, Vice-President; Annette Wade, Recording Secretary; Rita Puckett, Corresponding Secretary; and Susan Christopher, Treasurer.

Bonnie Barro

Marcella Bedingfield



Pirena Francis  
PRESIDENT



Carol Lackland  
VICE-PRESIDENT



Annette Wade  
REC. SECRETARY



Barbara Burton



Camille Clay



Rita Puckett  
CORRES. SECRETARY



Susan Christopher  
TREASURER



Charlene Cochran



Phyllis Dowis



Jessie Fletcher



Pirena Francis



Linda Green



Sarah Henson



Janice Hosea



Sharon Howes



Gail Lively



Betty Saye



Josephine Morris



Frances Mullins



Bonnie McFarlane



Linda Parker



Isabell Phillips



Fay Rodgers



Libby Roquemore



Mary Vaughn



Pirena presides over meeting.

Zeta Tau Alpha believes that fraternity membership gives those participating very definite and real values, a design by which each member may benefit. Although the membership has more than doubled in the last two years, quality has remained the keynote of Zeta sisterhood.

Zetas have emphasized the ideals of friendship, scholarship and activities by holding such honors as Mardi Gras Queen, Queen of Hearts, Pi Kappa Phi Sweethearts, Pi Kappa Alpha Dreamgirl, Homecoming Court, Miss G.S.A.C. Court, Battalion Sweethearts and finalist for Miss Freshman.

Delta Lambda Chapter was honored at the National Convention in Miami by being presented the National Achievement award for outstanding growth in scholarship, membership and activities since the last National Convention.

Zetas hold scholarship high, as is shown by such honors as Who's Who, Crimson Key, and Alpha Lambda Delta, as well as holding class and S.G.A. offices.

The social aspect of sorority life is never overlooked by Zetas; a major social function is held each quarter besides the many get-togethers for slumber parties, Christmas Caroling, and Pot-luck suppers.

Zeta Tau Alpha Fraternity was formed in 1898, Delta Lambda Chapter was installed at Georgia State in 1961.



Judy Carlisle PRESIDENT



Linda Settle  
1st VICE PRESIDENT



Ann Shepherd  
TREASURER



Patty Buffington  
HISTORIAN



Donna Adcock

## Zeta Tau Alpha



Jamie Ascock



Sydney Biggers



Judy milks cow in ΣN Sweepstakes.



Geri Bolton  
Sandra Lynn Bourn



Marcia Brooks  
Sharron Brooks



Karen Burt

Ann Cooke



Sally Daily  
Roma Free



Linda Green

Julie Haydon  
Betty Jean Hill



Sandra Gulley



Patty Janoulis

Pat Kite

Carolyn Lucas  
Barbara Morley





Patricia Parker

Angela Penney

Jean Powell

DiAnn Powers



Zeta's await the competition.



Cheryl Southern

Ruthie Spivey



Zetas welcome Lynda Baines Johnson to Atlanta.



I don't want to chase a pig.



Ann Stokes

Fran Sullivan

Jane Tatum

Sue Wilson



Jo E. Richey

Pamela Riser

Linda Russell



Watch that Mud!



Judy and Friend are ready for battle.



# Phi Sigma Sigma

Phi Sigma Sigma was founded on November 26, 1913 at Hunter college in New York City. Beta Phi chapter became active at Georgia State in the fall Quarter of 1964.

Georgia State's newest sorority is represented in Crimson Key and Tri-Beta honoraries. We claim the President and secretary of Hillel Foundation, Secretary of SGA night school and the sweetheart of Alpha Epsilon Pi. Our activities include our annual Mother-Daughter luncheon in the spring Founders Day and our philanthropic work with the Cardiac Clinic in Atlanta. Throughout the year, we work with the alumnae and with our newly formed Mother's club.

Our Colors are blue and gold and our flower is the American Beauty Rose.



Jerry Palmer  
PRESIDENT



Hannah Eisler



Judy Goldberg



Judy Hamburger



Tina Handelman



Davida Rubin



Jan Saperstein



Ronnie Seiden

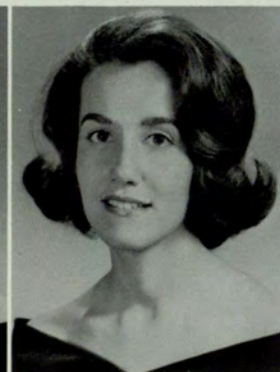

Ofie Tuchman

# Alpha Epsilon Pi

Alpha Epsilon Pi Fraternity is the oldest National fraternity on the Georgia State College Campus. It is devoted to the ideals of brotherly love, religious conviction, and community responsibility.

Since its inception in 1952, the fraternity has sponsored an annual sweetheart dance as well as regular social functions during the school year. It has contributed each year to the college HELP fund, the Atlanta Empty Stocking Fund, and the American Cancer Society.

AEPi's have held such school offices as President of the Student Government Association, President of the Inter-fraternity Council, and President of the General Council.

We are proud of our role in the integral workings of the south's progressive urban college, Georgia State.



Stevan Trooboff  
PRESIDENT



Hanna Eisler  
SWEETHEART

Gary  
Alexander



Harvey  
Berkowitz



Danny  
Boaz



Charles  
Freidman

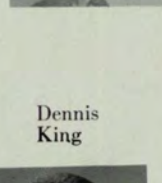

Dennis  
King



Marcos  
Kerbel



Joe  
Nodvin

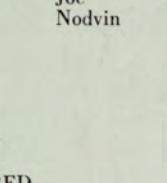

William  
Carasik



Ricky  
Cristol

Sam  
Cristol



Terry  
Feldman



Jay  
Danneman



Richard  
Florsheim



Harvey  
Whiteman



Mike  
Pousman



Gilbert  
Spindel



Philip  
Tashbar



Irvin  
Penso



Robert  
Schuman



Jerry  
Talansky



Alan  
Wilensky



NOT PICTURED  
Fred Alexander  
Kenneth Andrews  
Morris Rosenberg  
Howard Rosenberg

Jay Saperskin  
Barry Schaffer  
Doug Strenger

Murray  
Scheinfeld



Steve  
Swit



Lawrence  
Weinberg



Lee  
Smolen

# Kappa Sigma

Kappa Sigma Fraternity, the largest social organization at Georgia State, seeks to promote scholarship, leadership and brotherhood. The fraternity seeks to augment the college curriculum by providing a well rounded social life for its members. As evidence of its success in these endeavors, Kappa Sigma was awarded the Alpha Omicron Pi Outstanding Fraternity trophy for the year 1963-64.

Kappa Sigma has grown with Georgia State and continues to build as does our college. The purchase of a seven acre tract of land will provide a site for the fraternity lodge to be built in the near future.

Kappa Sigma's record for leadership speaks for itself enrolling the names of top men in business, education and politics on the national and local levels. At Georgia State the names of over thirty Kappa Sigs appear on the rolls of Who's Who in American Colleges and Universities, and brothers hold offices in every phase of student government.

However, a fraternity is basically a social organization. Kappa Sigma is a leader in this field also. Weekly informal parties, formal events and even welfare projects illustrate the intangible ideal called brotherhood for which this fraternity is recognized.



Tony Claxton  
PRESIDENT



John Anderson

Charles Bostwick

Edward Burnett

Lorene Cleland  
SWEETHEART



Jimmy Butts

Jimmy Carroll



Robert Chastain





Don  
Cool



John  
Crevis



Charles  
Cutler



Lee  
Davis



Richard  
DeBerry



Robert  
Ellis



Gene  
Epps



Frank L.  
Ergle



Virlyn  
Gaynes



Donald  
Hanna



Jack  
Hanna

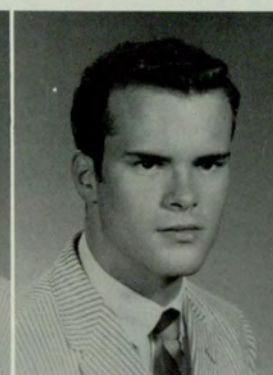

Jerry  
Harney



Theron  
Heck



Bart  
Hickman



Michael  
Hines



Lamar  
Huff



Joel  
Hughes



Gary Jones



Gary Keinat



Pete Kelly

Don King



Richard Leike



Richard Lord

Tim McCabe



William McCollum

William Meadows



Ronnie Medeiros



John Nash



Greg Pearre



Frank Powell  
Tom Price



Bill Merck



Harold Pirkle





James Priest

Bobby Priest



Paden Reeves



Bob Reeves



Chris Reynolds



Gordon Siefferman



Buddy Smith



Joe Smith



Terry Templeman



Alan Thomas

Ellis Warlick



Lewis Wills



Robert Wyndelts



Ross Young

NOT PICTURED

- |                 |                 |
|-----------------|-----------------|
| Buddy Ball      | Ron Edwards     |
| Herb Burgess    | John Euart      |
| Gordon Catts    | Jim Fleming     |
| John Fagot      | Dane Gallaher   |
| Bobby Hardwick  | Johnny Gonzalez |
| Bud Millenbaugh | Damon Handley   |
| Jim Mikel       | Randy Long      |
| Fred White      | Don McKinney    |
| David Bates     | Joe Ransbotham  |
| Don Baughman    | Vic Reinhold    |
| Ronald Blaylock | George Smith    |
| Skip Brandon    | Thom Taffs      |
| Jack Briggs     | Denny Wigbels   |
| Mack DeVaughn   |                 |

# Pi Kappa Alpha



Russell Gladding  
PRESIDENT



Sydney Biggers  
SWEETHEART



"For the establishment of friendship on a firmer and more lasting basis," begins the preamble of the Pi Kappa Alpha Fraternity. This ideal has been followed by many men since it was written on March 1, 1868. Today Pi Kappa Alpha ranks among the top fraternities in the nation and has one hundred and twenty-nine chapters across the United States.

Epsilon Nu Chapter was founded on February 25, 1960 at Georgia State, and since that time has grown in size and quality. PiKA stresses scholarship and has continued to improve its scholastic standing at Georgia State since its founding.

Along with producing good students, Pi Kappa Alpha develops leadership. Many positions in the Student Government Association have been held by Pikes. Currently, both the President and Treasurer of the Day S.G.A. are Pikes. Positions of Junior Senator and Evening Freshman President are held by Pi Kappa Alphas also. PiKA always makes a good showing in Interfraternity sports.

In 1964 the Pikes placed third in Basketball and were co-champions of Softball. The spirit of the Pikes is an outstanding feature during any season, win, lose, or draw.

This spirit carries over into many community projects. One such project, the annual Christmas drive for needy people, sponsored by PiKA, is well supported by all the Greeks at Georgia State.

In the line of social events the Pikes are second to none. Starting with its Garnet and Gold Rush in the Fall; continuing through the year with the annual Barn Party, Pledge Christmas Party, New Year's Eve Party; and ending in the Spring with the Dream Girl Ball and the famous Beachcomber Party, The Pikes have a full calendar of social events.

Thus through scholarship, leadership, athletics, service projects, and social events Pi Kappa Alpha continues to meet the needs of college men.

Edward  
Aiken

Charles  
Barrett

Thomas  
Gardner



Billy  
Addison



Fred  
Adams



John  
Aiken



Rick  
Brown



Thomas  
Cunningham



James  
Gilbertson



George  
Gribble



Ralph  
Hammond



George  
Manners



Stephen  
Laney



Carlton  
Morris



Donald  
Mobley



David  
Johnson  
Tommy  
Knox

Sam  
Leveto

Howard  
Nichols

Joe  
Paulk

David  
Puckett

Don  
Mullin

James  
Hill

Barry  
Hilliard



NOT PICTURED  
Richard Corbett  
Don Rogers  
Randy Clark  
Ryan Morris  
Frank Johnson  
Jim Griffin  
Ed Mumford  
Glean Keaton

John  
Quigley



Edward  
Roehm



Alan  
Sexton



Billy  
Shepherd



Edward  
Smith



Jerry  
Sanders



John  
Van Horn



Ken  
Wardlaw



Fred  
Wheeler



George  
Williamson



John  
Woodbury



# Pi Kappa Phi

Beta Kappa Chapter of Pi Kappa Phi Fraternity was chartered at Georgia State College in September, 1954, as the first national social fraternity on the campus. Pi Kappa Phi was founded nationally in Charleston, South Carolina, on December 10, 1904. The fraternity now contains over ninety chapters and twenty thousand brothers.

The aims of Pi Kappa Phi are to develop within men fraternal friendship, social responsibility, leadership, scholarship, sportsmanship, democracy, and valuable experiences.

Some of the many social events of the year are the Annual Rose Ball, the Jungle Party, the traditional Founders Day Banquet, and the New Year's Eve Party. Beta Kappa chapter is also an active participant in the many school sponsored activities as well as the Inter-Fraternity Council athletic program.

Through this wide association with men from all walks of life, the brothers and pledges are made more aware of their responsibilities as good citizens.

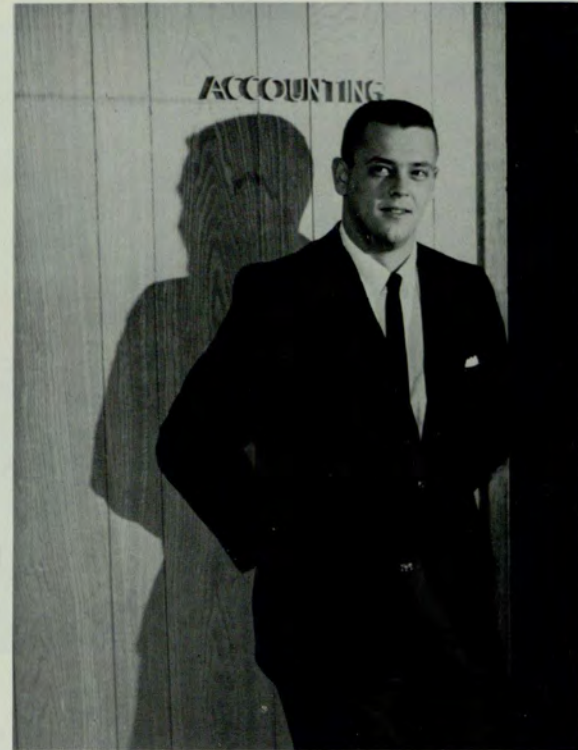

Donald Voyles  
PRESIDENT—FALL 1964



Linda Green—SWEETHEART

Gary  
Abner

Robert  
Baldwin

Paul  
Baumgras



Louis  
Bell



Marty  
Bement



Benny  
Benson

Frank  
Berry

Candler  
Brooks

Don  
Diffenderfer

Brad  
Doss



James  
Fountain



Glenn  
Gaines

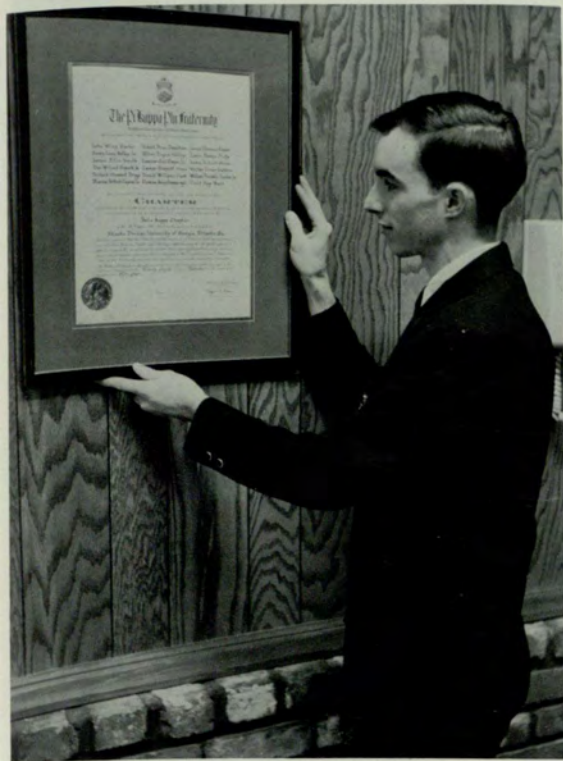

Richard Patrick  
PRESIDENT—WINTER 1965

Robert  
Hope



Lance  
Ghesling

Charles  
Goodrum

David  
Hardy



Thomas  
Howell



Randolph  
Hunter

Glenn  
Johnson

John  
Johnson

Preston  
Loftin

Jimmy  
Marx

William  
Milam

James  
Newsome

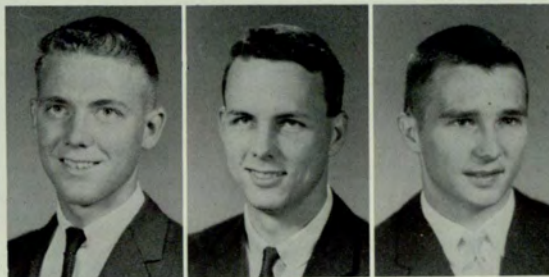
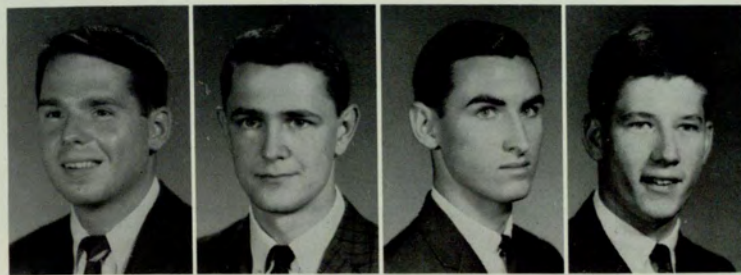

John  
Spotts

Wayne  
Stokes

Robert  
Suddath

Bob  
Wise



John  
Weaver

NOT PICTURED

- |                |                |
|----------------|----------------|
| Jim Cooper     | Larry Stanford |
| Tony Hammer    | Wayne Thomas   |
| Don Healan     | Butch Blasco   |
| Randy Healan   | Jack Hart      |
| Ronald Rabon   | Phill Price    |
| Jerry Ragsdale | Lance Maeon    |
| Richard Slye   | Paul Jenkins   |
| Bill Sosby     |                |

Sherbert  
Waddell



# Sigma Nu

Since its founding at Lexington, Virginia, in 1869, the Sigma Nu Fraternity has initiated well over 85,000 men.

Sigma Nu seeks to build character, promote brotherhood, and share its accomplishments with all mankind. This is symbolic of our fundamental beliefs:

- To Believe in the Life of Love,
- To Walk in the Way of Honor,
- To Serve in the Light of Truth.

Eta Gamma Chapter participates in many activities throughout the school year. Those of primary significance are sponsorship of the Ugly Man Contest, which is held each year with the proceeds going to the Suttles' Scholarship Fund, and the Sigma Nu Sweepstakes, an inter-sorority field meet, held annually prior to Homecoming. Many of our members hold responsible positions on campus as class officers, president of the I.F.C., and editor of the Rampway. Also eight brothers were elected to Who's Who among American Colleges and Universities.

Sigma Nu is a FRATERNITY, not a club, for MEN, not boys, living by HONOR, not expediency.



Bebe Greene  
SWEETHEART

Richard Askue

Jack Bazemore



Bill Beeler



Jimmy Bowen



Doug Connell



Eddie Russell  
COMMANDER '64



Ed Cloud

Wayne Wallhausen  
COMMANDER '65

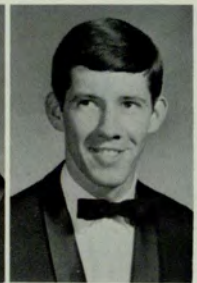

Jim Davis

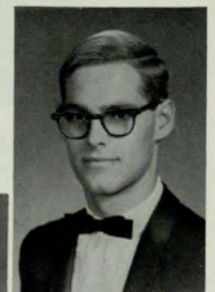

Bill Johnson



Jack Eaves



John Everett



Jim Fletcher



Eddie Bowman



Don Clawson



Pat Cravens



David Frederich



Harry Hammond



Bill Hansard



John Harper

Cole Hatch



Ross Ivey

Jerry Jones

Tom Law

Doug Logan



Jim Lotz



Charles McDonald

NOT PICTURED  
 Eulas Blalock Bob Massey  
 Fred Burton Bill Moore  
 Mel Burton Mike Moore  
 Jim Copeland Wayne Priddy  
 Ed Hart Jerry Tyson  
 Richard McCrary



Major Morgan



Jim Morton



Bobby Nesbitt



Leon Piper



Ben Purcell



LeRoy Reese



Bill Rogers



Alvin Ratteree



Barney Redding



Doyle Ricks



Wayne Rogers



Tommy Read



Randy Smith



Danny Spurlin



Buster Stevens



Jim Stevens

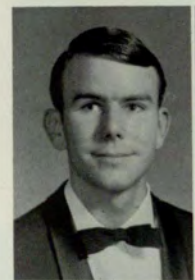

Bob Simonton



Adrian Smith



John Thacker



Bill Wheat



Allan Straughn



Sonny Strawser



Bill Striplin



Steve Wheelus



Marty Winn



Steve Wynne

# Sigma Phi Epsilon



PRESIDENT  
Wilmot Phillips

We of Sigma Phi Epsilon believe that a man will be made better for having been a member of our fraternity.

The Brothers of Sigma Phi Epsilon strive to be scholars, athletes, and campus leaders. But first of all we want to be good fraternity men, in all that the sacred words, Brothers in Sigma Phi Epsilon, mean.

We believe that the ideal fraternity group is the one in which is represented the scholar, the athlete, and the gentleman, and that the development of worthy college manhood is dependent upon a reasonable balance of types. By himself the athlete cannot make a fraternity. Nor can the scholar.

The brothers work hard to achieve the goals established by our founders at Richmond College in 1901.



Fred  
Adams



Robert  
Atkinson



Rodger  
Axelson



William  
Blalock



Bill  
Bryson



Frank  
Buchanan



David  
Capps



Charles  
Cleveland

Billy  
Crowder



Mikes  
Davies



Eugene  
Dees



Eddie  
Duffey



Michael  
Mansfield



Liston  
Durden



David  
Goff



Herbert  
Hite



Steve  
Hughes



Randall  
Mitchell

Ronald  
Robinson

Donald  
Sellers



Mike  
Smith



Bill  
Tyson



NOT PICTURED

- Bill Barrett
- John Beam
- Sammy Brownlee
- Tommy Carroll
- Steve Garrett
- Wayne Granger
- Jack Haney
- Richard Hewitt
- Larry Huies
- Jim Little
- Terry Mann
- Bill Mobley
- Don McCollister
- Kent Ortman
- Don Sawyer
- Art Simpson
- John Stratman
- Ernie Valera
- Rusty Williams



Ray  
Wade



Charles  
Walthour



Tom  
Wolfe



Ronnie  
Woods

# Alpha Kappa Psi



Wiley Adkins  
PRESIDENT



Lorna Linhart  
SWEETHEART

The aims of Alpha Kappa Psi are to "further the individual welfare of its members; to foster scientific research in the fields of commerce, accounts, and finance; to educate the public to appreciate and demand higher ideals therein; and to promote and advance in institutions of college rank courses leading to degrees in business administration."

Pi chapter, in service to the school, provides a group of student leaders, which the activities and publications of the fraternity encourage and develop, to perform tasks and services for the school of business, which can best be accomplished by a student group.

The 1964-65 school year proved to be extremely successful for Pi chapter. Twenty-one new brothers were initiated in the Spring Quarter of 1964 and a large group was initiated in the Fall Quarter.

Activities were particularly successful. Professional Dinners have been well attended by Brothers, Faculty Brothers, and Alumni. Social activities have been enjoyed by all, especially wives and dates. Plant tours to the Atlanta Times, the Carling Brewing Company and other industries were educational, interesting and enjoyable. Alpha Kappa Psi was also victorious over Delta Sigma Pi in the annual football classic by a score of seven to nothing thus adding another touch to a great year. Fund raising projects held during the year paid for the furniture in the new room in the new Student Activities Building. All of these events form a well-rounded program for the brothers and pledges of Alpha Kappa Psi.

Milton  
Alexander



Paul  
Boulineau

Norman  
Brenner



Barry  
Buttram

William Carasik



Benny Carroll



Ed Cloud

DeWitt Cole



Owen Collins



Michael Dalton



Howard Davis



Gerald Fletcher



Robert Forstall

Marvin Johnson



Joe Kidd



Michael Hamby



James Hicks



Nat Hubbard



Ronald Lane





George Manners



Lynwood Massey

Dan Minix



Charles McDonald



Raiford McDonald



Richard McLendon

Richard Parks

Willie McQueen



Frank Nichols



LeRoy Reese



Jack Morse



Gary Norman



James Peters



One of AKΨ's many professional dinners.



Wiley Adkins and Gary Norman talk with Dean Suttles.

Charles Rice



Wayne Rogers



Earl Russell



Richard Sparks



Thomas Smith



John Thornton



Barry Sears



Tommy Smith



Wray Standard

Thomas Sauls

Carl Ustry



Clifton Wilson

NOT PICTURED

- |                  |                |
|------------------|----------------|
| Howard Atkins    | Richard Gouse  |
| Henry Bollanger  | Robert Pound   |
| Fred Martin      | Richard Parker |
| Albert Alexander | Richard Wiley  |
| George Davis     | Mike Keene     |

# Delta Sigma Pi



Tom Rankin  
PRESIDENT



Julia Perry  
SWFETHEART

Delta Sigma Pi is now well into its forty-third thriving year at Georgia State College. From its birth as a national organization at New York University, November 7, 1907, to its beginning at Georgia State College on March 12, 1921, and at present, the purposes and high ideals of the Fraternity have remained consistent. Its purpose is to provide students preparing for business careers with well rounded backgrounds of social activity, academic study, and personal contact with the commercial world of the future.

Delta Sigs have traditionally shown outstanding achievements in the fields of scholarship and leadership. The Fraternity has won the Intramural Key Scholarship Award for the eighth time out of

the last nine years. In addition, the Fraternity graduated the two male students holding the highest averages in the School of Business for which the fraternity regained the Delta Sig Scholarship Key. In the field of leadership, the Fraternity can also be equally proud holding such coveted positions as President of SGA Evening, Vice President SGA Day, President of Blue Key, and others.

In regard to social activities, the Fraternity continuously strives for a well rounded program. This incorporates such activities as rush parties, professional dinners, professional tours, the Rose Ball held each Spring, and more recently co-sponsored functions with other organizations on campus.



Jim  
Adams

Richard  
Bagley



Robert  
Baines



Don  
Benton



John  
Boyle



Ed  
Carr



Jerry  
Colley



James  
Crowder



Wayne  
Dionne



Lloyd  
Dosier

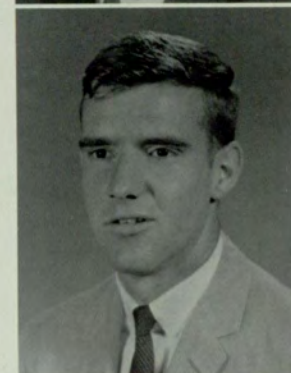

Lynn  
Fairley



Bob  
Daneel



Charles  
Davis



Mark  
Deaton

Noel  
Fitzpatrick



Julian  
Harwell

J. C.  
Hulsey



Bob  
Jones





Kent  
Lindbergh



Lloyd  
Massey



Herman  
Mongin



Dr. Dressel  
CHAPTER ADVISOR



Paul  
Muir

Ben  
Orr



Robert  
Patterson

Ronald  
Persell



Jerald  
Phillips

Donald  
Pollock



Paul  
Carey



Thomas  
Purcell

NOT PICTURED

- Russell Hinton
- Paul Moore
- George Pirkle
- Bob Rainey
- Richard Redden
- Gordon Rowell
- Ed Stiemke
- Gordon Catts
- Jerry Dodd
- Floyd Garner
- Ken Love

Chris Reynolds



Robert Reeves

William Rocker



Edwin Russell



Michael Slater



James Roland



Harvey Rubin



Delta Sig's Lodge

Carl Stowe

Sam Sumner



Brian Toyne



John Travis



John Webster

# Kappa Alpha Epsilon

Kappa Alpha Epsilon is the only local fraternity at Georgia State College. KAE is very unique in that the membership has only been between fifteen and twenty members since the founding in 1959. KAE is highly selective in its pledging procedures and this is reflected in the high academic and athletic standings of the fraternity.

Last year KAE consistently ranked higher academically than any of the other six social fraternities. Add this to their intra-mural athletic achievements, winning the All-Sports trophy four years consecutively, and the results are impressive for such a small but active group.

A new program has been installed this year to increase the membership of Kappa Alpha Epsilon. If this program can be accomplished, and at the same time the fraternity can maintain its high standards at Georgia State College, KAE has plans to petition Kappa Alpha National Fraternity for a national charter in the near future.



Pat Cunard  
SWEETHEART



Ronnie Haliburton  
PRESIDENT

Robert  
Couch

Charles  
Cregar

Michael  
Dalton

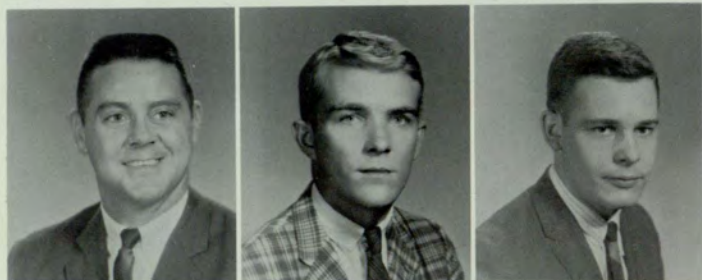

Jerry  
Johnson



Warren  
Humphries



Richard  
Hyatt

William  
Jordan



Robert  
Goeke

William  
Herren

John  
Smallwood



Harvey  
McLean

Don  
McNew



## NOT PICTURED

Cliff Anderson  
Doug Arnold  
Dan Bailey  
Ronald Cadora  
Gary Hill

James Jennings  
Vaughn Lane  
Wade Parks  
Dink Vaughn



Tom Rankin  
PRESIDENT 1964-65

# Society for Advancement of Management

WHAT SAM IS: The Society for Advancement of Management, the recognized national professional organization of managers in industry, commerce, government and education, and the pioneer in management philosophy, has been dedicated to the advancement of management and of management men since 1912 when the original Taylor Society was established.

## OBJECTIVES:

1. To bring together executives in business and students preparing to go into business
2. To serve as an effective medium for the exchange and distribution of information on the problems, policies, and methods of management and industry
3. To provide students with the opportunity to participate in the organizing, planning, directing and controlling of the activities of an organization dedicated to the promotion and advancement of the art and science of management



A. J. Milton



B. B. Barron



L. Dosier



G. T. Fletcher



P. Francis



A. G. Fuller



J. B. Green



L. S. Parker



W. L. Pelot



J. D. Phillips



# Association for Computing Machinery



Lee Fowler  
PRESIDENT

This organization was formed to provide a foundation from which those interested in computing machinery may venture into any of the many fields available to them in the area of information processing. Its twofold mission is the advancement of the science of computing and dissemination of knowledge to its members so that they may become proficient in the practical applications of the computers in both the commercial and scientific fields. It strives to provide an increased knowledge of the science, design, development, construction and languages of modern computation machinery as well as a means of communication between students and professional persons interested in computing machinery.



Donald Winter  
SECRETARY



Kenneth Perryman  
TREASURER



Sam Billingsley



Carole Boyd



Ed Carr



Suzanne Clifton



James Gilbertson



Wayne Hilton



Norman Knight



William Milam



Patricia Murphy



Jerry Salters

# Baptist Student Union

The Baptist Student Union is a student-led, Christ-centered fellowship and is the largest religious organization on the campus. It offers opportunity for the individual student for Christian growth through its various activities. Members of the organization meet weekly to hear prominent speakers and to enter discussions on controversial topics facing our world today.



William Milam  
PRESIDENT



Faith Dowdy  
VICE PRESIDENT



Edna Herren  
ADVISOR



W. Allman    R. Baker    J. Baker    L. Bean    M. Carinelli    C. Chapman    J. Cherry    M. Christian    S. Clifton



W. Faglie    L. Garmon    J. Gibson    P. Gilbert    M. Harris    J. Hood    G. Hunt    J. Johnson    W. Kennemore



O. Lee    K. Lilly    J. Maher    D. Mills    B. Mitchell    C. Oliver    J. Orosz    P. Owens    K. Parkman



S. Patrick    M. Peacock    H. Peters    W. Sewell    V. Spearman    G. Thomas    S. Waters    B. White    C. Williams

# Beta Alpha Psi



Wiley Adkins  
PRESIDENT

Beta Alpha Psi is a National Honorary and professional fraternity for students majoring in the field of accounting.

This organization was founded in 1919 at the University of Illinois and now has chapters at most of the major universities and colleges in the country. Beta Mu Chapter was founded at Georgia State College in 1961 and thus is one of the newest additions to the fraternity. Our chapter has the distinction of being the first chapter of Beta Alpha Psi in the state of Georgia.

As for its objectives, Beta Alpha Psi stresses scholarship and leadership in its program to prepare students better for their future careers in the accounting profession. Through his association with members of the profession, the accounting student acquires greater insight into his chosen field.

Beta Alpha Psi also emphasizes six principles of conduct that are fundamental to the profession. These are intellectual integrity, loyal service, respect for confidence, professional bearing, irreproachable associates and care for appearances.

It has been through these high standards that this organization has attained such widespread recognition within the accounting profession.



Ken Disque  
VICE PRESIDENT



Kay Marotte  
SECRETARY



Donald  
Colter

Noel  
Fitzpatrick

Jessie  
Fletcher



James  
Green

Jim  
Howard

Sharon  
Howes



William  
McCollum



Marguerite  
Nance

Isabell  
Phillips

Bill  
Rogers



James  
Roland

William  
Roper

Eddie  
Russell

# Beta Beta Beta

Beta Beta Beta, National Honor Society of the biological sciences, was founded in 1922 at Oklahoma City University. The Eta Psi Chapter of Georgia State College was installed winter quarter 1964.

Membership is by invitation only to those students who have been nominated by the faculty of the Biology Department. These students must have completed certain biology courses, be a junior or senior, and have an overall scholastic average of B or better.

The purpose of Tri Beta is to encourage scholarly attainment in the field of biology, promote fellowship among biology majors, and to provide recognition for students who have demonstrated superior ability.



Felicia Hurt



Nancy Mitchell



Jane Ellington



Doyal Wood

Ann Colley  
Rudolph Falcone  
Ronald Newton



Donald Newton  
Jerry Palmer  
Shirley Thomas  
Catherine Wilburn



Terry Feldman  
VICE PRESIDENT

# Blue Key

Blue Key National Honor Fraternity, founded in 1924, is both an honor and a service organization. Membership is by invitation only to those junior and senior men who excel in scholarship, possess leadership qualities, and have demonstrated a willingness to be of service to Georgia State.

The local chapter, which was established in 1951, has as its primary responsibility the operation of a Book Exchange, the profits of which are donated to the school for various student loan funds and other projects. Members also serve as ushers for graduation, co-sponsor the Senior Breakfast, and co-serve as the Information Committee for Freshman Orientation.

The chapter awards, annually, a gold key to the male Sophomore with the highest point average in his class.

We consider our membership in Blue Key to be a cherished and singular honor, and stand ready to be of any service to Georgia State College.



Fred Hutcherson  
SECRETARY



Noel Fitzpatrick  
TREASURER



Ed Bryant



Charles Friedman



Earle Garvin

NOT PICTURED  
Mike Slater, Pres.  
Henry Huckaby  
Richard Redden  
Al Rosier

# Insurance Society

The purpose of the Insurance Society is to advance the cause of insurance education; to promote interest in, and to increase the usefulness of, insurance rules and practice; to study the practical application of insurance in all its forms to the individual, to business and to the community as a whole; to foster the professional concept of insurance underwriting; to promote mutual acquaintance and fellowship among the members of the society.



George Brantley  
PRESIDENT



Roy Colston  
EXECUTIVE VICE  
PRESIDENT

John Boyle  
VICE PRESIDENT  
DAY SCHOOL

Dale Sims  
VICE PRESIDENT  
EVENING SCHOOL

Robert Mayfield  
VICE PRESIDENT  
GRADUATE STUDENTS

Robert Goeke  
TREASURER



Edward Combs

Jimmy Donaldson

Julian Harwell

Joseph Johnson



Humbert Nelli

James Stark

Wayne Wallhausen

# Crimson Key



Sandra Cole  
PRESIDENT

Crimson Key Honor Society, founded at Georgia State in 1934, is both an honor and a service organization. Membership is by invitation only to those junior and senior women who have a "B" or better and have exhibited leadership ability by making a contribution to the college through extracurricular activities.

The purpose of Crimson Key is to promote a closer understanding between the Administration and the students and to cooperate with the faculty and other organizations of the college to the end that there may be fostered and maintained the highest standards of scholarship, social activities, and moral ideals among the women students.

The projects during the year include assistance with orientation, co-sponsorship of the Senior Breakfast and Career Day, presentation of citation awards to outstanding women graduates, and presentation of a special senior award annually.



Linda Parker  
VICE PRESIDENT



Isabell Phillips  
TREASURER



Alma Smith  
SECRETARY



Priscilla Allis  
Judith Andrews  
Rose Anne Beasley  
Carole Boyd  
Marene Campbell

Mary Alice Campbell  
Doris Cash  
Billie Ann Chapman  
Ann Daniel  
Alice Davis



Marilyn Downing  
Doris Duckworth  
Jessie Fletcher  
Pirena B. Francis  
Mary Frick

Dora Goode  
Karen Heyer  
Mary Alice Hicks  
Sharon Lynn Howes  
Felicia Hurt



Jerilyn Jones  
Lorna Linhart  
Dorothy Matheny  
Jo Ann McCord  
Nancy Mitchell

Mariana O'Kelly  
Carolyn Oliver  
Geraldine Palmer  
Lydia Pournelle  
Rita Puckett



Carole Rogers  
Betty Telford  
Becky Tucker  
Annette Wade  
Catherine Wilburn  
Caroline Wilson



# General Council



PRESIDENT, Tony Claxton



VICE-PRESIDENT  
Jerry Sanders



SECRETARY  
Beth Salmond



TREASURER  
Shelia Thomas



MEMBER-AT-LARGE  
Lance Gheesling



MEMBER-AT-LARGE  
Bob Hale



Alpha Epsilon Pi  
Richard Florsheim



Alpha Kappa Psi  
Ed Cloud



Alpha Omicron Pi  
Bonnye Jackson



Alpha Phi  
Mary Ann Powell



Alpha Xi Delta  
Jo Ann McCord



Association for  
Computing Machinery  
Lee Fowler



Baptist Student Union  
Bill Milam



Beta Alpha Psi  
Wiley Adkins



Circle "K" Club  
Jimmy Fletcher



Crimson Key  
Sandra Cole



Delta Sigma Pi  
Tom Rankin



Delta Zeta  
Trisha Williams



"G" Club  
Jim Adams



Georgia State  
College Players  
John Chapman



Hillel Club  
Jerry Palmer

**NOT PICTURED**

Actuarial Science Club, Steve Berkey  
 Alpha Lambda Delta, Anna Frick  
 Beta Beta Beta, Martin Hollingsworth  
 Beta Gamma Sigma, Michael Slater  
 Canterbury Club, John Eaves  
 Christian Science Organization, Anne Stevens  
 Crawford Long Nursing Society, Judy Davis  
 Credo, Walter Chrietberg  
 Psi Chi, Lee Reifel  
 Scabbard and Blade, James Rimer  
 Student Education Society, Peggy Harrison  
 Westminster Fellowship, Ronald Newton

Membership in the General Council is required of all organizations at Georgia State. In exercising general supervision over its member organizations, the Council hopes to promote a close affiliation among them.



Insurance Society  
John Boyle



Inter-Fraternity  
Council  
Steve Trooboff



Kappa Sigma  
Chris Reynolds



Mu Rho Sigma  
Rose Ann Beasley



Newman Club  
Thomas Kelly



Panhellenic Council  
Linda Green



Pershing Rifles  
Steve Tanner



Phi Chi Theta  
Pirena Francis



Phi Sigma Sigma  
Davida Rubin



Pi Kappa Alpha  
Russell Gladding



Pi Kappa Phi  
David Hardy



Pi Sigma Epsilon  
Ronald F. Lewis



Real Estate Society  
John Everett



Sigma Nu  
Eddie Russell



Sigma Phi Epsilon  
Wilmot Phillips



Signal  
Mike Jones



Students for Private  
Enterprise  
LeRoy Reese



Wesley Foundation  
Monty Hudson



Young Democrats  
Mason McAllister



Zeta Tau Alpha  
Gwen Wells

# Interfraternity Council



Don Voyles  
PRESIDENT '64  
Pi Kappa Phi



Eddie Russell  
PRESIDENT '65  
Sigma Nu



VICE PRES.  
Gene Epps  
KΣ



TREASURER  
Steve Trooboff  
AEπ



SECRETARY  
Bill Tyson  
ΣφE

The Interfraternity Council is the organizing and governing body of the social fraternities on the College campus. Its function is to administer the business, conduct rushing, and regulate activities within the fraternity system.

The Council presents a trophy to the fraternity with the highest scholastic average and to the fraternity which is outstanding in sports each year.



Richard  
Florsheim  
AEπ



Ronnie  
Haliburton  
KAE



Tony  
Claxton  
KΣ



Russell  
Cladding  
πKA



Gary  
Abner  
πKφ



Don  
Clawson  
ΣN



Harry  
Hammond  
ΣN

NOT PICTURED  
David Goff  
ΣφE

# Panhellenic Council

Panhellenic Council was installed at Georgia State College in 1956. Membership consists of representatives from each of the national sororities located on campus.

The purpose of the Panhellenic Council is to maintain on a high plane fraternity life and interfraternity relationships; to cooperate with college authorities in their efforts to maintain high social and scholastic standards; and to be a forum for the discussions of questions of interest to the college and fraternity world.

Two of the principal projects of Panhellenic are co-sponsorship of Greek Week and the instigation of Intermurals.



Linda Green  
PRESIDENT  
Zeta Tau Alpha



Peggy Owens  
TREASURER  
Delta Zeta



Sandra Cole  
DELEGATE  
Alpha Phi



Jerry Palmer  
DELEGATE  
Phi Sigma Sigma

## NOT PICTURED

Susan Hill  
VICE PRESIDENT  
Alpha Xi Delta  
Mary Linda Duncan  
SECRETARY  
Alpha Omicron Pi  
Margaret Burson  
DELEGATE  
Zeta Tau Alpha

# Newman Club



Thomas P. Kelly  
PRESIDENT

The Newman Club was installed at Georgia State in 1952. Membership is open to all Catholics presently enrolled in the College.

The purpose of the Newman Club is threefold: religious, education, and social. The Club's activities are geared to fulfill these purposes. Mass and Communion are offered weekly and on Holy Days. Seminars, guest speakers, and group discussions comprise the educational phase of the program. A social activity is held every quarter, sometimes in cooperation with other schools or Catholic young adult clubs in the area.



Theron Heck  
TREASURER

Dianne Cronin

Kathy Fifield

Anne Joe



Bruce LaBudde

Mary Matthews

Patricia Morcom

Mariana O'Kelley



Chris Reynolds

Kate Sharp

Francine Thurston

Patricia C. Warren

# Nursing Education Club

The Nursing Education Club at Georgia State College is for nurses working toward their Bachelor of Science Degree in nursing at the Medical College of Georgia, School of Nursing, Atlanta Center. Its objectives are to foster a feeling of fellowship, to promote a better understanding among the members, college administration, and the faculty, and to aid in the integration of the students in campus life. The club is active in the various college functions and activities. After the Medical College of Georgia receives National Accreditation from the N.L.N., application will be made to a chapter of the National Nursing Society, Alpha Tau Delta.



Pat Davis  
PRESIDENT



Lois Chaney



Beverly Collins



Betty Garrison  
VICE PRESIDENT



Olivia Futrelle



Sherrie Harris



Elizabeth Malone



Lee McFall



Carolyn Riley



Diane Wages

# Pershing Rifles



John N. Eaves, CAPTAIN-COMMANDER



Barbara Gilreath, SWEETHEART



James R. Rimer  
1st LT.-EXECUTIVE OFFICER



Chuck English  
2nd LT.-S-1



Sanky Peace  
2nd LT.-S-2, S-4



Steve Tanner  
2nd LT.-S-3



Bob Knowles  
2nd LT.-PUBLIC INFORMATION OFFICER



Charlie Sparks  
2nd LT.-FINANCE OFFICER



Tim Grogg  
1st SGT.-COMPANY SGT.



Jere Atchison



David Peterson

The National Society of Pershing Rifles was founded at the University of Nebraska in 1849. Company T-4 was installed at Georgia State College in 1954. Pershing Rifles was founded to encourage, preserve, and develop the highest ideals of the military profession as exemplified by General of the Armies, John J. Pershing, founder and patron of the organization. Also to unit cadets and midshipmen through the common bonds of activity, respect, and brotherhood.

1964-65 was highlighted by the Christmas Formal, the Military Ball, and Mardi Gras, New Orleans style. Company T-4 participated in several parades throughout the Southeast and in various functions at Georgia State College.

NOT PICTURED

Allgood, John  
Bearden, Larry  
Botelho, Michael  
Chrietberg, Walter  
Copeland, William  
Daniels, William  
Evenson, Michael  
Fields, Anson  
Fox, Victor

Gregory, Charles  
Haluski, John  
Hansen, Steve  
Holden, Don  
Jones, Michael  
Lambert, Steve  
Lawrence, James  
Phillips, Hoyt  
Pope, Dennis

Porter, Roger  
Rucker, Bill  
Sherwood, Edward  
Stull, Lynn  
Summer, Richard  
Tanner, Frank  
Thomas, Jeffrey  
Trotter, Don  
Wall, Keith



# Pi Sigma Epsilon

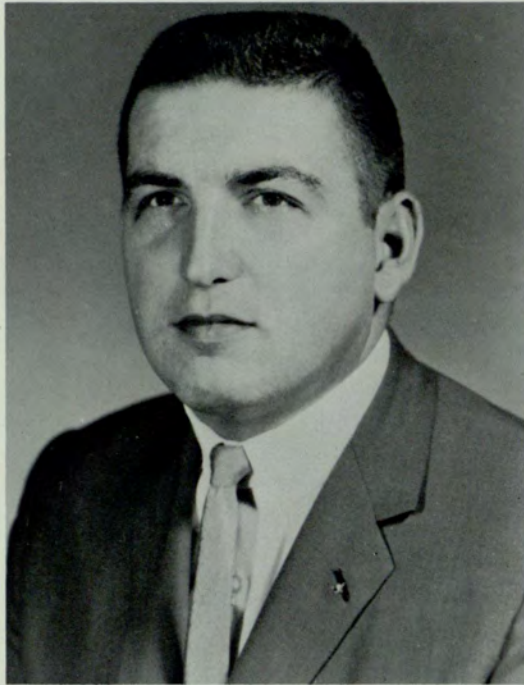

Ronald Lewis, PRESIDENT

Pi Sigma Epsilon, National Sales and Marketing Fraternity, was founded at Georgia State College on May 12, 1952. The fraternity was founded for the purpose of creating a collegiate brotherhood of academically qualified students interested in the field of Sales and Marketing; promoting the study of Marketing; encouraging colleges and universities throughout the country to include Marketing Courses in their Curriculum; stimulating improved methods and techniques in the Sales Field; and instilling in our members the highest ethical standards of the profession. Since 1952, thirty-five additional chapters have been installed throughout the continental United States. Activities of Alpha Chapter include monthly dinner meetings, sales projects, Founder's Day Dinner-Dance, Summer Outing, and a Christmas Dance.



Eric Joiner  
VICE-PRESIDENT



James Crowder, Jr.  
SECRETARY



Ronald Love  
TREASURER



Dr. C. W. Ehlers  
FACULTY ADVISOR



Jerry Austin



Fred Bailey



George Chandler



Bill Faglie



Wayne Lucas



C. Everett Royal, Jr.



William L. Williams

NOT PICTURED  
Frank T. Dowdle, Jr.  
James W. Honick  
James Johnson  
Warren G. Lawrence  
James W. Mikel  
Phillip R. Plummer

# Real Estate Society



Harold Albritton, PRESIDENT

The Real Estate Society of Georgia State College was founded in 1962. The purpose of the organization is to develop group consciousness of competency and integrity; to give students a better understanding of the activities, duties, and responsibilities of real estate professionals; to provide a wider area of communication between the real estate industry and prospective graduates; to promote mutual acquaintance and fellowship among members of the Society; and to promote the continual growth of Georgia State College.



Charles Gibson VICE-PRESIDENT      Col. Curtis Varner FACULTY ADVISOR      Dr. G. R. Hartman FACULTY ADVISOR



Bobby Ambery      Joe Bradford      Ed Cloud      John Everett      Gerald Fletcher      Steve Goodfellow



Donald Heath      Roy Herren      Loyd Massey      Joe McCannon      Charles McDonald      Leon Piper



Robert C. Reeves      Steve Swit      Harold Woods

## NOT PICTURED

- |                                      |                  |                     |
|--------------------------------------|------------------|---------------------|
| Wileyna Kennedy, SECRETARY           |                  |                     |
| Bobby Helton, TREASURER              |                  |                     |
| Dr. Robert K. Brown, FACULTY ADVISOR |                  |                     |
| Gerald Bernier                       | Jerry Hendon     | Fred Simmons        |
| Alvin Carter                         | Sandy Hines      | James Sullivan      |
| C. L. Chandler                       | Sam Laveto       | Joseph Walker       |
| Warner Couch                         | Billy Litchfield | Marion Wells        |
| Joy Deese                            | Jack Morse       | Suzanne Wolz        |
| Robert Dunn                          | Jonathan Myers   | Michael O'Farre, II |
| William Fitch                        | Orie Myers       |                     |
| Barry Graham                         | Jon Schafer      |                     |

# Scabbard and Blade



Jay Rimer, CAPTAIN

The Society of Scabbard and Blade is a National Honorary Military Fraternity. It was founded in 1905 and since that time has been the foremost military fraternity in the nation. Company F-11, at Georgia State was founded in 1954.

Scabbard and Blade's activities include the presentation of awards to outstanding MS III's, MS IV's. Also assistance in general to promote the advancement of the Military Science program. This year a new program has been initiated to train the MS II's in preparation for Summer Camp at Fort Bragg, North Carolina.



John Everett  
1st SGT.



Edward Knight  
2nd LT.



Gary Jones  
1st LT.



Jere Atchison



Richard Bray



Bill Bryson



John Eaves



Charles English



Bob Hale

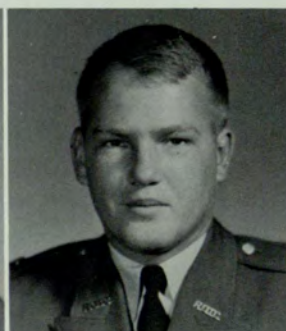

Alvin Ratteree



Dan Spurlin



Charles Stephens



Bill Tyson

# Wesley Foundation

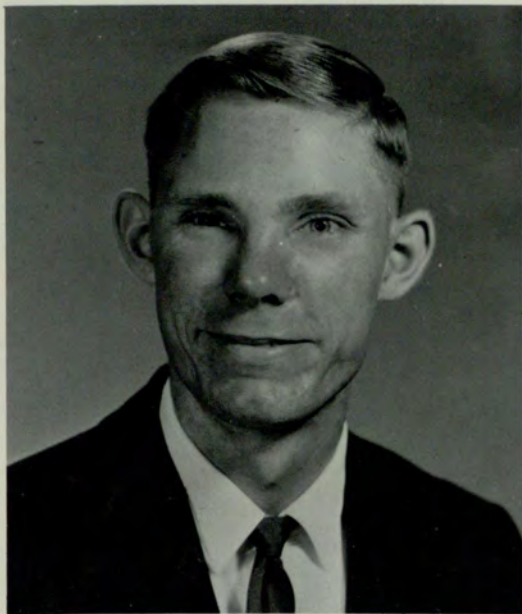

Charles DeHart, PRESIDENT

The Wesley Foundation was founded by members of the Georgia Methodist Student Movement at Georgia State College in 1952 to promote the spiritual hope and belief of Christ-like living, fellowship, and intellectual development. The group responds especially to the development of the Methodist Church under John Wesley in its Aldersgate Street-Oxford University Student days, and holds the same basis of belief, especially those messages found in Saint Paul's letters to the Romans, Chapter 8. Membership is open to any student at Georgia State, and average active membership was about 25 this year.

Wesley Foundation held various fellowships on such subjects as Christian Social and Sexual Ethics, Interfaith Marriage, and the Christian Outreach concerns of Christian Identity and Christian Social Concerns.



Karen Heyer  
VICE-PRESIDENT



Sandra McEver  
SECRETARY



Dean Melvin Ecke  
FACULTY ADVISOR



Carole Boyd



Helena Bruin

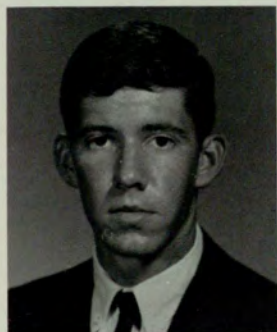

James Davis



Eugene Dees



Howard Griffin



Monty Hudson

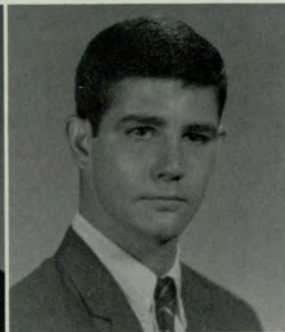

Bill Moore



Donna Moore



Judith Newcomb



Catherine Poplin

NOT PICTURED  
Virginia Temke, TREASURER  
Ann Brake  
Nancy Christian  
Avery Dodd  
Claudia Newcomer

# Student Education Association



Patricia Warren, PRESIDENT

The Student National Education Association (Student NEA) is the professional association for college and university students preparing to teach. Although it is a national organization of state student education associations, the basic unit is the college or university chapter. The Student NEA replaced the National Association Future Teachers of America (FTA) on the college level in June, 1957. The FTA is still active on the high school level.

The purpose of the SEA is to provide its members with opportunities for 1) personal and professional growth; 2) development of leadership skills; 3) understanding of the history, ethics, and programs at state and national levels, and 4) participation in professional activities at local, state, and national levels, especially integrating programs of local associations and student education associations.



Carol  
Kaynard  
VICE-PRESIDENT

Mary  
Mattews  
SECRETARY

Mariana  
O'Kelley  
TREASURER

Judith  
Baer

Rose Anne  
Beasley

Ellen  
Bower

Carole  
Boyd



Virginia  
Bruce

Cheryl  
Califf

Sandra  
Cole

Simonne  
Coward

Barbara  
Dobb

Patricia  
Emerson

Nella  
Friday



Dora  
Goode

Sally  
Hubbard

Judy  
Lupo

Julia  
Maher

Shirley  
Manks

Carol  
Rappold

Linda  
Rutemeyer



Jill  
Shapiro

Ann  
Street

Sandra  
Thompson

Barbara  
Ward

NOT PICTURED  
Diane Asker  
Salena Ballman  
Marvin Fralish, Jr.  
Peggy Harrison  
Caroline Otwell  
Vivian Trammell

# Students for Private Enterprise



Douglas E. Magruder, PRESIDENT

Students for Private Enterprise was founded on January 23, 1963. This unique club, sponsored by the Chair of Private Enterprise, is dedicated to the promotion of the American economic system. The club has been responsible for the promotion of such activities as Private Enterprise classes for the Boy's Clubs, an annual seminar on Capitalism, and the introduction of noted business and civic leaders as speakers for special assemblies concerning the private enterprise system.

The club is open to all students from freshman to doctoral candidates who feel that it is necessary to become articulate about the American economic system. If we are to preserve the freedoms that are associated with it, it must be kept in mind that the tradition of the American private enterprise system must always be recognized.



Barbara Gilreath  
EXTERNAL VICE-  
PRESIDENT



Elizabeth Peterson  
SECRETARY



John Strange  
TREASURER



Dr. Michael Mescon  
FACULTY ADVISOR



Richard Askue

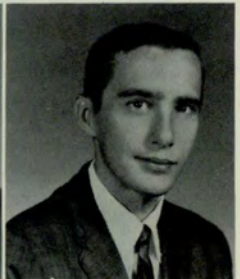

Paul Baumgras



Jack Bazemore



James Burton



William Carasik



Ed Cloud



Carl Flemister



George Hall



Henry Huckaby



George Manners



Bobby Nesbitt



Linda Parker



Ben Purcell



LeRoy Reese



Thomas Smith



Richard Sparks



David Wilbanks

## NOT PICTURED

Jerry Levine, INTERNAL VICE-PRESIDENT  
Ted Medlock  
Don Mitcham  
J. W. Sheppard

# Student Government Association — Day



Jerry Sanders, PRESIDENT



Robert Reeves  
VICE-PRESIDENT



Becky Tucker  
SECRETARY



Richard Corbett  
TREASURER

NOT PICTURED  
Barbara Smith  
CHIEF JUSTICE

## Senior Class



Buddy Smith  
PRESIDENT



Gerald Fletcher  
SECRETARY-TREASURER



Jack Bazemore  
SENATOR



Lorna Linhart  
SENATOR



LeRoy Reese  
SENATOR



Lewis Wills  
SENATOR

# Junior Class



Charles McDonald  
PRESIDENT



Linda Green  
SECRETARY-TREASURER

The Student Government Association-Day is the official governing body of all the students who are enrolled in day school at Georgia State. Its main purposes are to foster the spirit of loyalty to the College, to express the will and desires of the students, to strive toward a more active co-operation between the students and faculty and to work for the betterment of the school as a whole.

The Association is comprised of two divisions, the Senate and the Judicial Board. The President of the Student Government officiates over the Senate, which consists of the elected class officers, and the Chief Justice officiates over the Judicial Board, which is made up of six appointed Associate Justices.

NOT PICTURED  
John Fagot, SENATOR



Nancy Gunnis  
SENATOR



George Manners  
SENATOR



Peggy Owens  
SENATOR

# Sophomore Class



Sandra Williams  
SECRETARY-TREASURER



Mike Hines  
SENATOR



Pat Lee  
SENATOR



Trisha Williams  
SENATOR

NOT PICTURED  
Harold Pirkle, PRESIDENT

# Freshman Class



Mike Evenson  
SECRETARY-TREASURER

NOT PICTURED  
John Euart, PRESIDENT



# Student Government Association

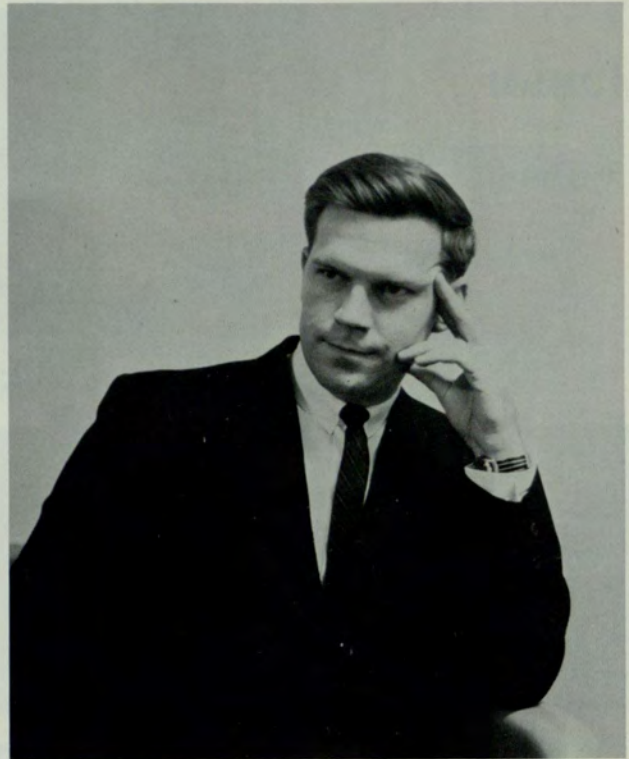

Bob Jones  
PRESIDENT



Dianna Goforth  
VICE PRESIDENT



Maureen Arick  
SECRETARY

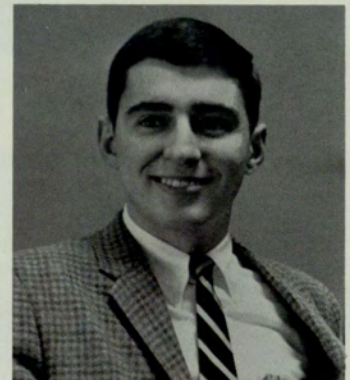

Richard Askue  
TREASURER

## Senior Class

NOT PICTURED  
David Wilbanks PRESIDENT  
William E. Bailey VICE PRESIDENT  
Douglas Arnold SENATOR



Mike Dalton  
SECRETARY



Bill Rogers  
TREASURER



Wiley Adkins  
SENATOR



Julian Harwell  
SENATOR



Tom Rankin  
SENATOR



Barry Sears  
SENATOR

## Junior Class



Ken Rutledge  
PRESIDENT



Mark Deaton  
SENATOR



Neil Pinholster  
VICE PRESIDENT



Tina Harvill  
SENATOR



Sidney McMillan  
SECRETARY



Nancy Sparks  
SENATOR

NOT PICTURED

Gresham Howren TREASURER  
Jim Hamrick SENATOR  
Ronnie Persall SENATOR  
John Wood SENATOR

## Sophomore Class



Richard DeBerry  
PRESIDENT



Paul Muir  
SENATOR



Karen Linhart  
VICE PRESIDENT



Robert Chastain  
SENATOR

Gerald Koppes  
SECRETARY

Julia Perry  
SENATOR

Doyle Ricks  
TREASURER



NOT PICTURED

Darla Morris SENATOR  
John Thacker SENATOR  
Kay Reeve SENATOR

## Freshman Class



Ed Combs  
PRESIDENT



Ofie Tuchman  
SECRETARY



Lamar Huff  
SENATOR

NOT PICTURED

Gerry Baker VICE PRESIDENT  
Ronnie Brazil SENATOR

# Credo



Bob Knowles, *Editor*

CREDO 1965 acts to fill a vacuum in the accurate "coverage" of the students of Georgia State College. The activities of young men and women pursuing their divergent courses in leadership at the College are recorded in the weekly student newspaper. Their pictures are recorded in this yearbook. CREDO attempts to portray something more nebulous than basketball scores or pictures. It wants to give student thoughts and hopes a springboard, and place to be written. It is possible to attend Georgia State (or any other college) for four years, without an original idea fighting its way into a student brain. Thank God this is improbable, however. For it is these ideas, this conscious desire to create, that appear to the 1965 CREDO staff to be the finest fruits of college years.

The dreams of a college class of not so long ago are today the blueprints that that class, as leaders, are trying to follow. What will the blueprint of the college man and woman of today be like when New Frontiers and Great Societies hand down the reins? In some small way, the staff of CREDO 1965 hopes to show this.

THE CREDO EDITORS



Marcia Stone, *Copy Editor*

Bobby Nesbitt, *Journalism Editor*



Michael Jones, *Managing Editor*



Kathy Duncan, *Literary Editor*



Credo  
Staff  
1965

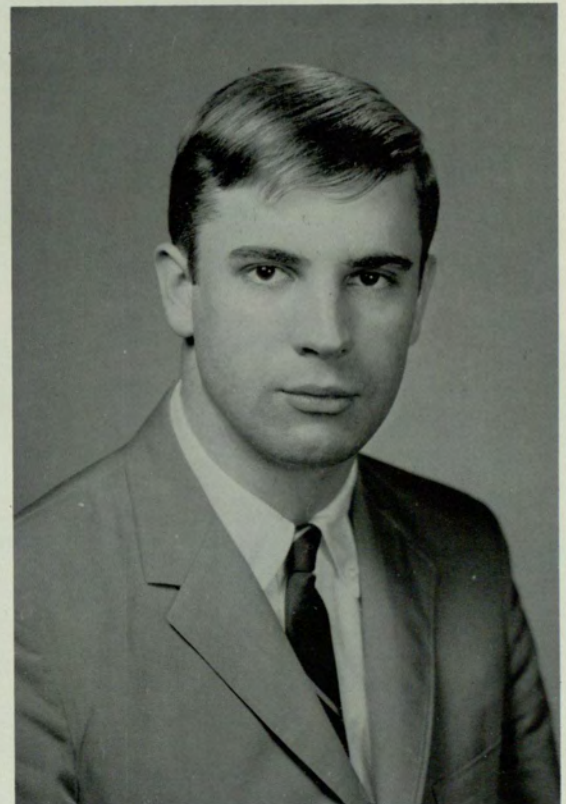

Wyatt L. Phillips, *Art Editor*



Susana Kaufmann, *Circulation Manager*

# The Rampway



Cole Hatch, *Editor*



Judy Wells, *Assistant Editor*



Jimmy Fletcher, *Assistant Editor*



Barbara Burton, *Business Manager*



Charles McDonald,  
*Fraternity Editor*

NOT PICTURED  
Chris Reynolds  
Buster Stevens



Peggy Owens, *Beauty Editor*



Nancy Bailey, *Activities Editor*

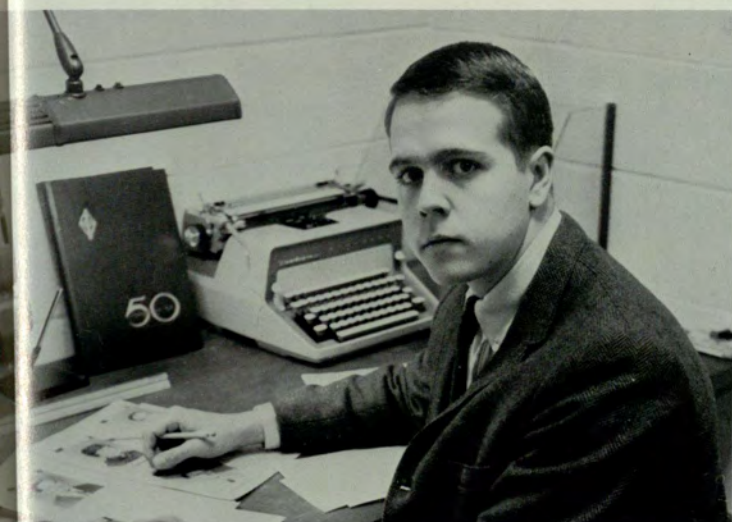

Bill Beeler, *Class Editor*



Linda Jane Satterfield, *Art Editor*



Sandra Wells, *Faculty Editor*



John Everett, *Sports Editor*

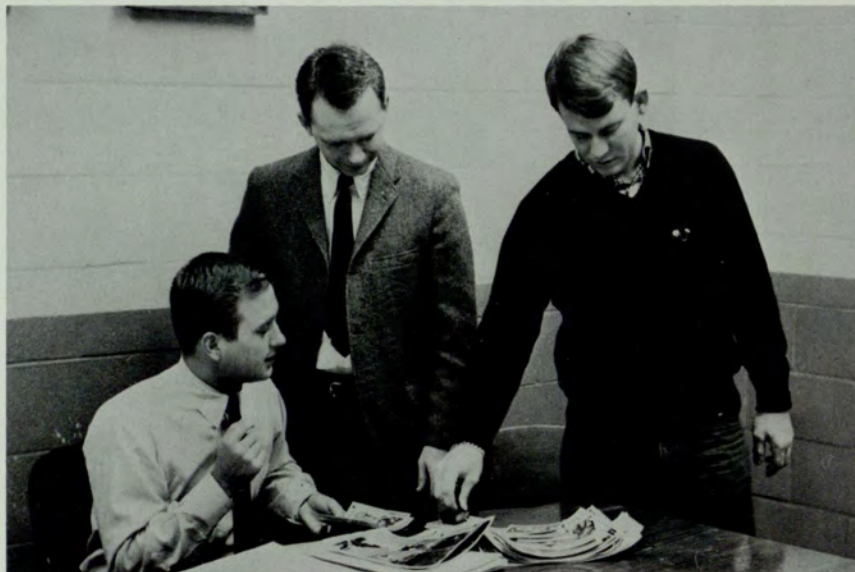

John, Ed and Cole solve problem.

Ed Cloud, *Head of General Staff*

Blaine Hughes, *Sorority Editor*

Doug Magruder, Jim Casey  
*Military Editors*



# The georgia state college Signal

NEWSPAPER OF THE SOUTH'S PROGRESSIVE URBAN COLLEGE

"Make me use my legs and eyes, the better to track down and see the truth."



"The 26 sharp-edged tools we call our alphabet can do what other tools do: build or destroy. Let me build."



"Give me drive that will make me check and countercheck the facts."

"Dear God, may I be fair . . ."  
—from Bob Considine's  
"A Newspaperman's Prayer."

"When the customers write in to accuse me of being a bum, let me consider the possibility that I am . . . and try to do better."

"Let me write from the shoulder, and always with the assumption that those who read know more than I."





Michael L. Jones, *Editor*



C. Mason McAllister, *Managing Editor*



Bobby L. Nesbitt,  
*Associate Editor*



Marcia Stone, *News Editor*



Mary Ann Jerguson, *Feature Editor*





Judith Russell  
*Assistant News  
Editor*



Delia Williams  
*Assistant Feature Editor*

Susana Kaufmann  
*Circulation Manager*



The Georgia State SIGNAL is the largest collegiate weekly in Georgia. Published each Thursday by State Students, it carries news, features, and editorial comments of and for Georgia State College.

During the past year, The SIGNAL received the Georgia Press Association's General Excellence Award as the best college newspaper in Georgia, plus eleven other state, national, and international citations.

Stevan Trooboff and Bradley Doss



*Sports Writers*

Nancy Preston, *Make-Up Editor*



Gayle Clark  
*Accounts  
Manager*



# MILITARY





Col. William B. Fowlkes assumes new duties.



Capt. Duane D. Miller with his usual smile.



Capt. Edward W. Brandon gives instruction.

# The Cadre



Sgts. Paul A. Kreitner and Robert B. Crawford swap conversation.



Capt. James M. Webb, Jr. points out scores.

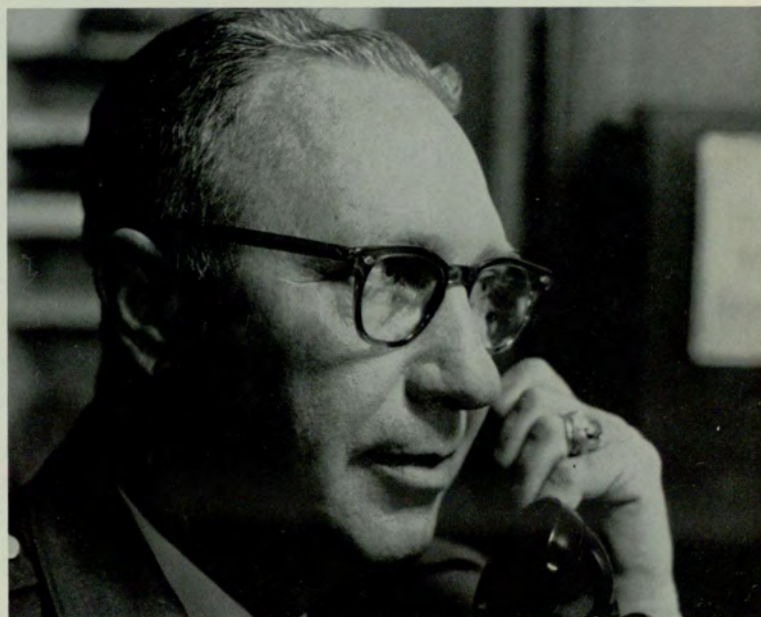

Sgt. Maj. General Pershing Loftis on the Hot Line.



Mrs. O'Neill Caldwell lends her precision typing to the MILITARY DEPARTMENT.

# Battalion



Cadet Col. Charles H. English  
BATTALION COMMANDER



Cadet Capt. Otis L. Reese, S1



Cadet Capt. Charles Stephens, S3



1st Lt. Jere L. Atchison  
ASSISTANT S3



Cadet Capt. Robert G. Knowles, PIO

# Staff

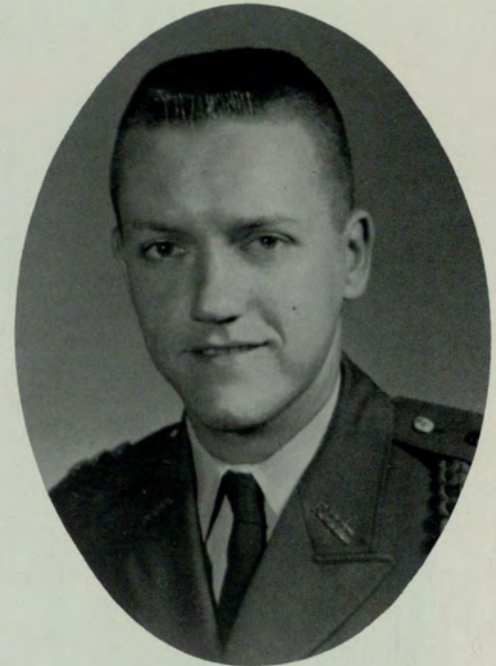

Cadet Capt. Edward N. Knight, S2

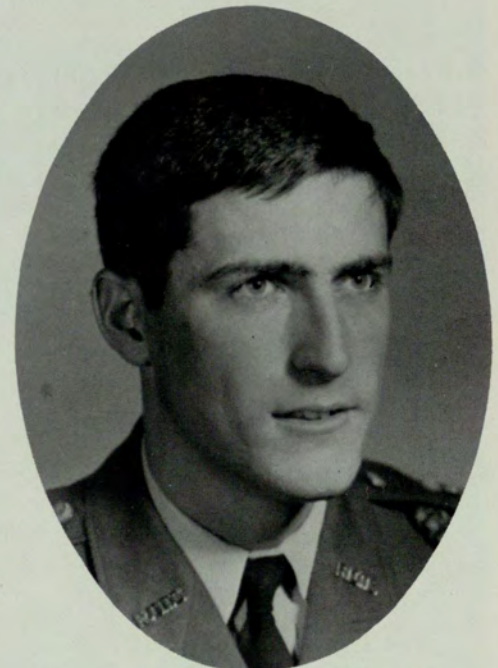

Cadet Capt. Richard L. Bray, S4

# Changing Command

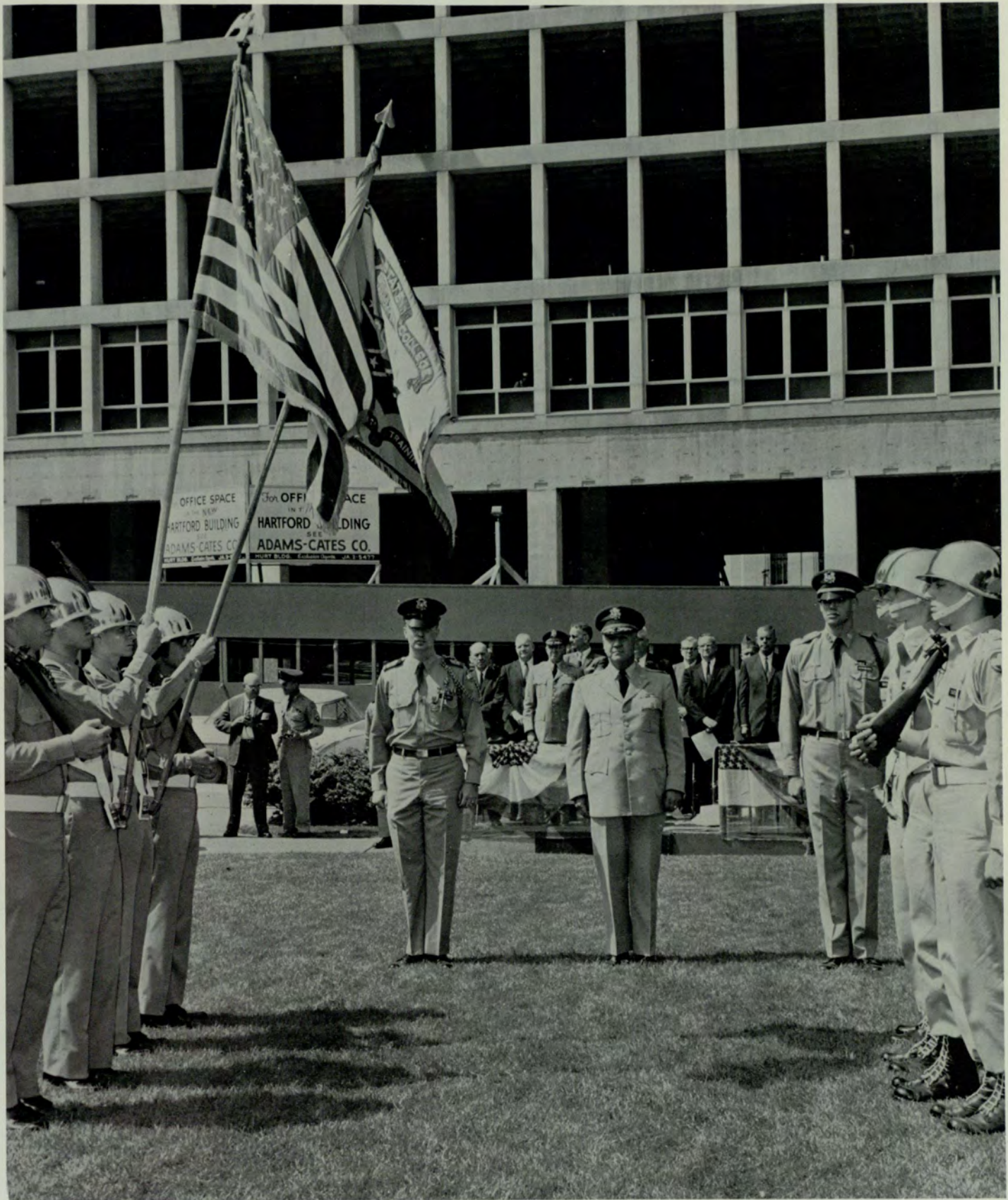

With the conclusion of the 1964 College year, Cadet Col. Ruehmann, relinquishes command of the Battalion to newly appointed Cadet Col. English

# A Company



Cadet 1st Lt. Ben W. Purcell  
EXECUTIVE OFFICER



Cadet Capt. Douglas Magruder  
COMPANY COMMANDER



Cadet 2nd Lt. William V. Dodd  
ASST. EXECUTIVE OFFICER



Cadet 1st Lt. William E. Bryson  
PLATOON LEADER, 2nd PLATOON

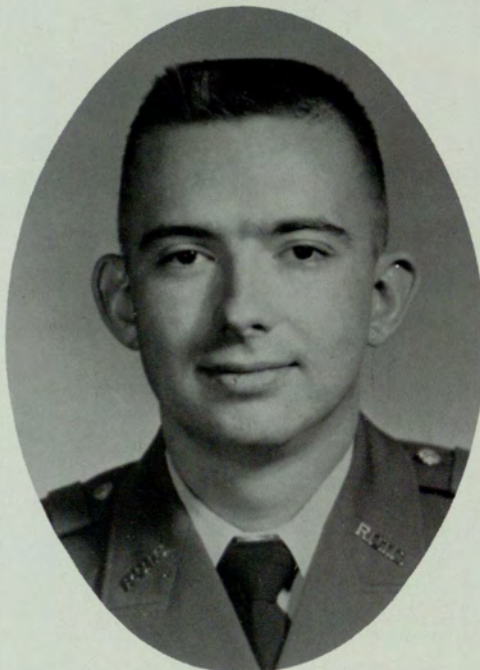

Cadet 1st Lt. Richard Bowers  
PLATOON LEADER, 1st PLATOON



Cadet 1st Lt. William A. Craig  
PLATOON LEADER, 3rd PLATOON





Cadet 1st Sgt. James M. Gilbertson



Cadet M|Sgt. Richard L. Patrick  
2nd PLATOON



Cadet M|Sgt. Robert J. Nemeth  
3rd PLATOON



Cadet SFC James R. Parker  
2nd PLATOON



Cadet M|Sgt. David T. Peterson  
1st PLATOON



Cadet SFC William E. Faglie  
1st PLATOON



Cadet SFC Hovey E. Garvin  
3rd PLATOON

# B Company



Cadet 1st Lt. Noel T. Fitzpatrick  
EXECUTIVE OFFICER



Cadet Capt. Daniel R. Spurlin  
COMPANY COMMANDER



Cadet 2nd Lt. Harvey W. Rubin  
ASST. EXECUTIVE OFFICER

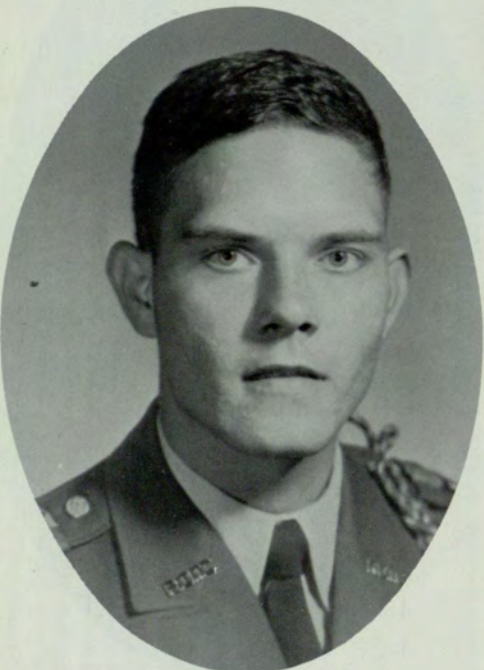

Cadet 1st Lt. Robert J. Hale  
PLATOON LEADER, 2nd PLATOON



Cadet 1st Lt. Terry Feldman  
PLATOON LEADER, 1st PLATOON



Cadet 1st Lt. Richard L. McLendon  
PLATOON LEADER, 3rd PLATOON



Cadet 1st Sgt. John T. Aiken



Cadet M|Sgt. Joseph E. Epps  
2nd PLATOON



Cadet M|Sgt Charles R. Stuart  
3rd PLATOON



Cadet SFC Thomas M. Law  
2nd PLATOON

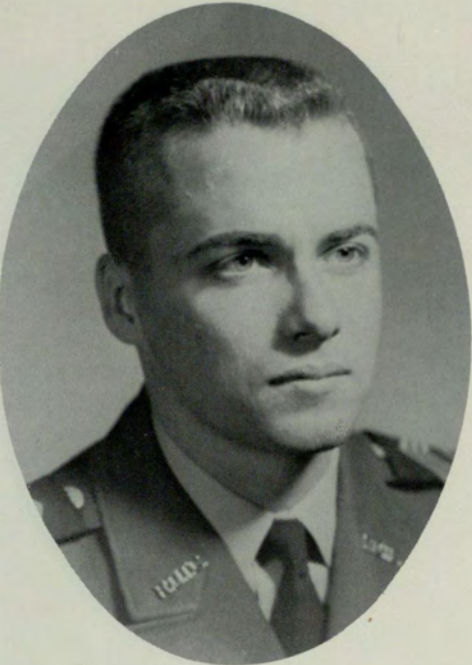

Cadet M|Sgt. Ozzie W. Johnson  
1st PLATOON



Cadet SFC Timothy J. Grogg  
1st PLATOON

# C Company



Cadet 1st Lt. Robert E. Suddath  
EXECUTIVE OFFICER



Cadet Capt. James R. Rimer  
COMPANY COMMANDER



Cadet 2nd Lt. Charles L. Goodrum  
ASST. EXECUTIVE OFFICER



Cadet 1st Lt. John B. Stewart  
PLATOON LEADER, 1st PLATOON

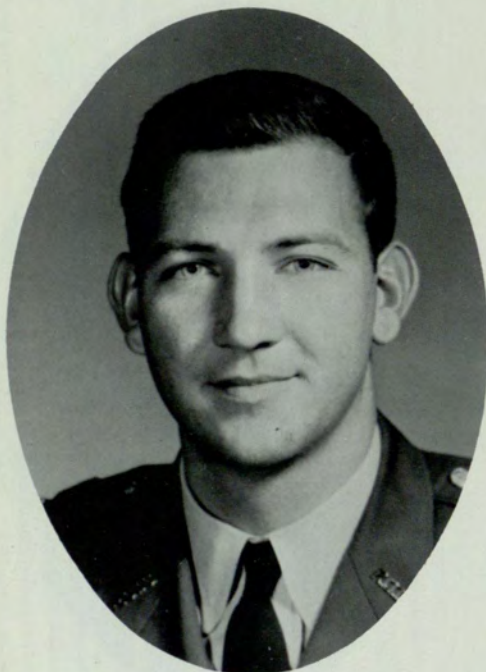

Cadet 1st Lt. Ronald L. Haliburton  
PLATOON LEADER, 2nd PLATOON

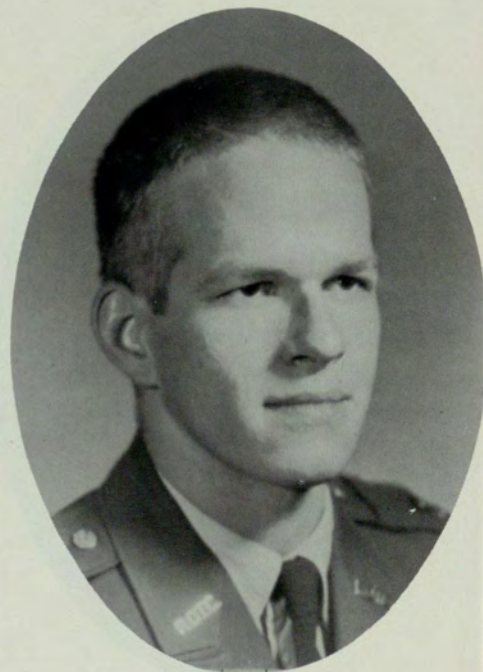

Cadet 1st Lt. Candler Brooks  
PLATOON LEADER, 3rd PLATOON

D  
Company



Cadet 1st Sgt. Russell B. Gladding



Cadet M|Sgt. Sanford L. Peace  
2nd PLATOON



Cadet M|Sgt. Phillip D. Kincaid  
1st PLATOON

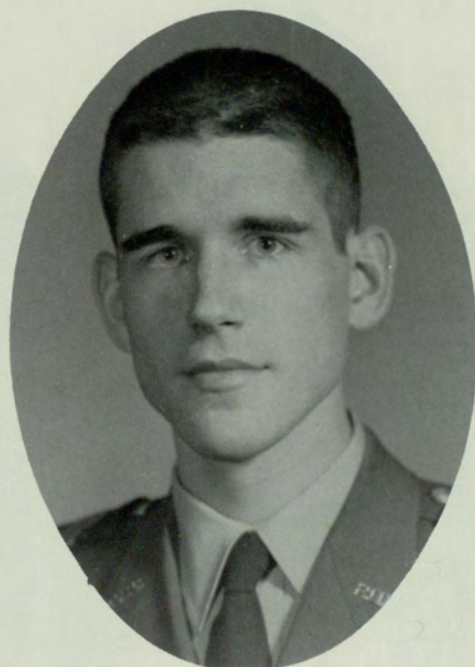

Cadet M|Sgt. William D. Newton  
3rd PLATOON



Cadet SFC James G. Mackey  
2nd PLATOON



Cadet SFC Joel W. Chapman  
1st PLATOON

# D Company



Cadet 1st Lt. Richard W. Childs  
EXECUTIVE OFFICER

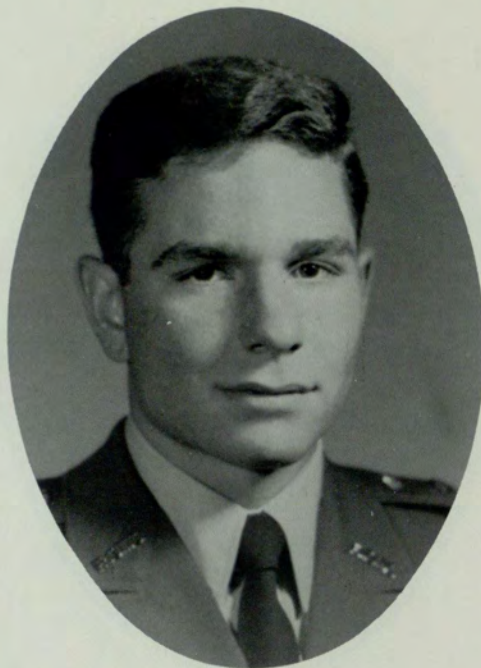

Cadet Capt. Gary C. Jones  
COMPANY COMMANDER

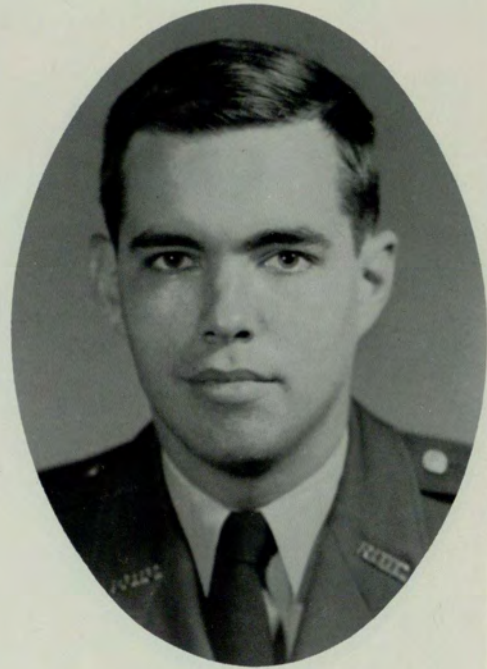

Cadet 2nd Lt. Donald Diffenderfer  
ASST. EXECUTIVE OFFICER



Cadet 1st Lt. Robert T. Suggs  
PLATOON LEADER, 2nd PLATOON



Cadet 1st Lt. John Anderson  
PLATOON LEADER, 1st PLATOON



Cadet 1st Lt. James H. Askew  
PLATOON LEADER, 3rd PLATOON



Cadet M/Sgt. Glenn J. Johnson  
1st PLATOON



Cadet 1st Sgt. Donald J. McKinney

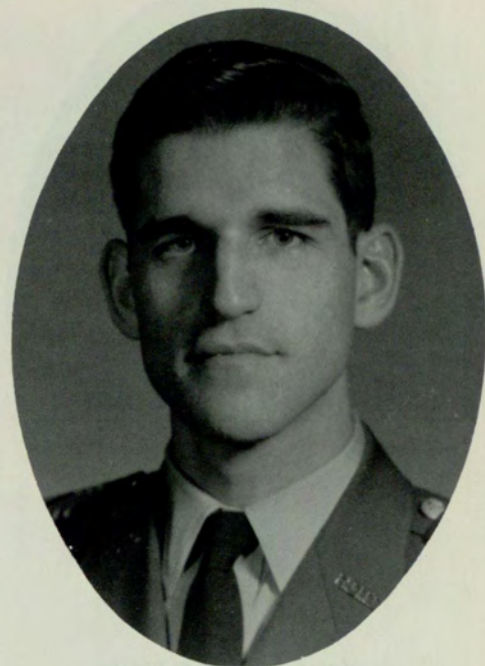

Cadet M/Sgt. Jack R. Newton  
2nd PLATOON



Cadet M/Sgt. Clifton D. Wilson  
3rd PLATOON



Cadet SFC Thomas W. Knox  
1st PLATOON

# E Company



Cadet 1st Lt. Edgar S. Wright  
EXECUTIVE OFFICER



Cadet Capt. John W. Everett  
COMPANY COMMANDER

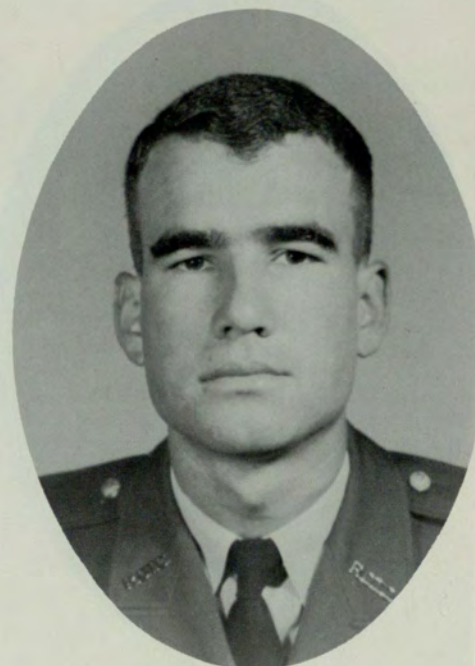

Cadet 2nd Lt. Hill R. Healan  
ASST. EXECUTIVE OFFICER



Cadet 2nd Lt. David A. Goff  
PLATOON LEADER, 1st PLATOON



Cadet 2nd Lt. William B. Tyson  
PLATOON LEADER, 2nd PLATOON

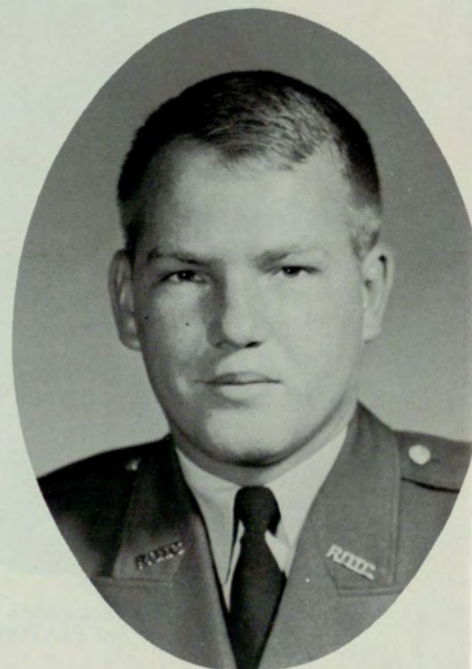

Cadet 2nd Lt. Thomas A. Ratteree  
PLATOON LEADER, 3rd PLATOON





Cadet 1st Sgt. Homer L. Williams



Cadet M|Sgt. Robert J. Griffin  
2nd PLATOON



Cadet M|Sgt. Charles H. Mason  
3rd PLATOON



Cadet SFC Wayne C. Dionne  
2nd PLATOON



Cadet SFC William G. Thomas  
3rd PLATOON



Cadet M|Sgt. Frederick G. Wheeler  
1st PLATOON



Cadet SFC John F. Sloan  
1st PLATOON

# Band Company



Cadet 1st Lt. James J. Berryhill  
EXECUTIVE OFFICER



Cadet Capt. John N. Eaves  
COMPANY COMMANDER



Cadet 1st Lt. Alvah J. Bazemore  
PLATOON LEADER, 1st PLATOON



Cadet 1st Sgt. John S. Tanner



Cadet 1st Lt. Paul L. Baumgras  
PLATOON LEADER, 2nd PLATOON



Cadet 1st Lt. J. W. Ragsdale  
PLATOON LEADER, 3rd PLATOON



Cadet SFC Michael W. Esther  
SUPPLY SGT.



Cadet SFC Charles N. Sparks  
PLATOON SGT.



Cadet SFC William P. Addison  
PLATOON SGT.

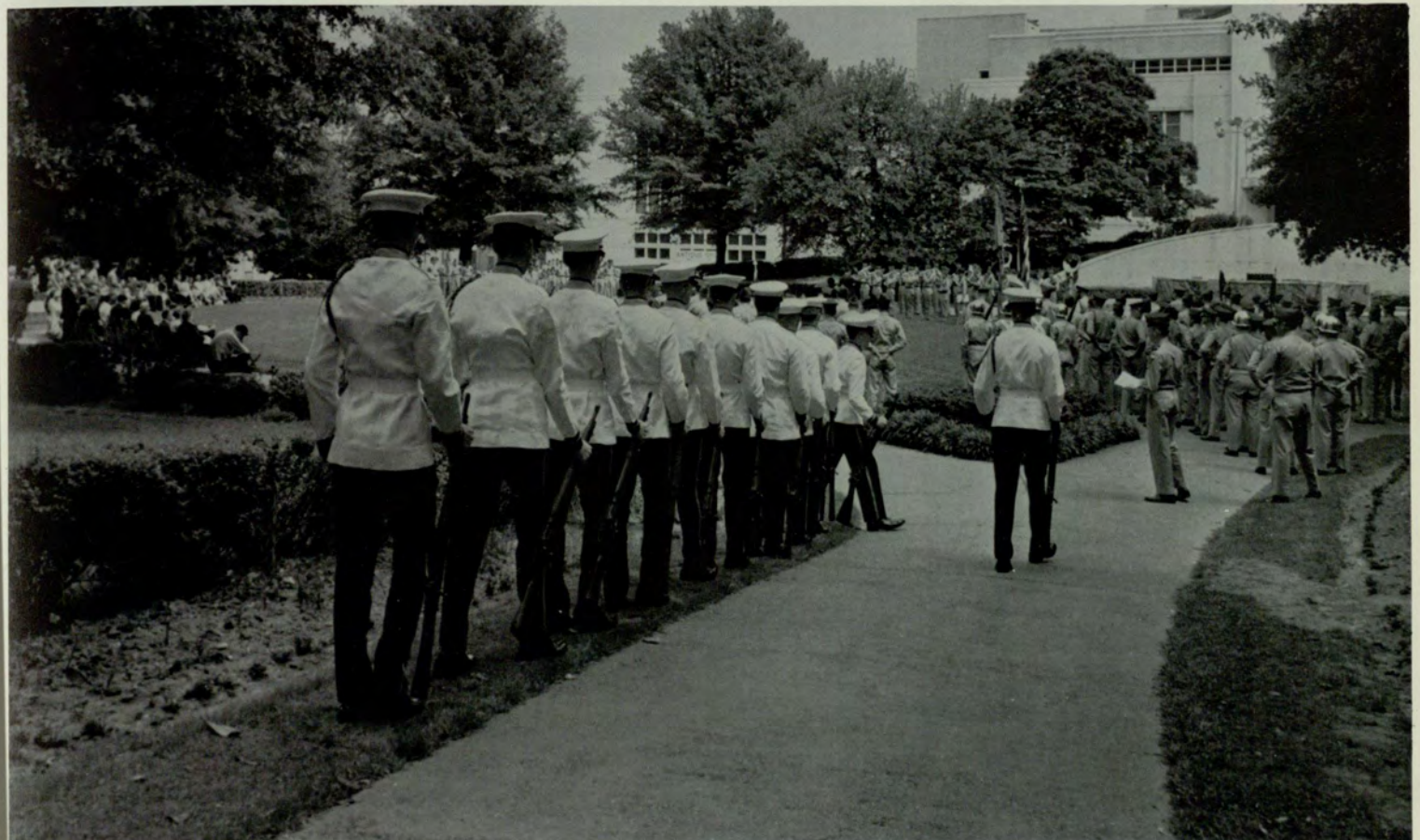

Band plays as Pershing Rifles begin Drill Ceremonies



Sarge! Can't I switch knees?



With my hand on my heart and my hat on my head . . .



How *can* I click my heels in this position?



Salute to the Sponsors

# Unit Sponsors



Bonnie Reeve  
A COMPANY



Linda Jane Satterfield  
B COMPANY



Pat Cunard  
C COMPANY



Lorene Cleland  
D COMPANY



Pat Brennan  
E COMPANY



Stephanie Strand  
BAND



Dianne O'Steen  
SCABBARD AND BLADE

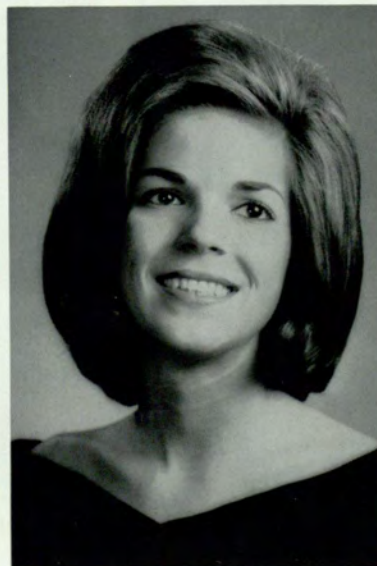

Toni Casey  
MILITARY STAFF

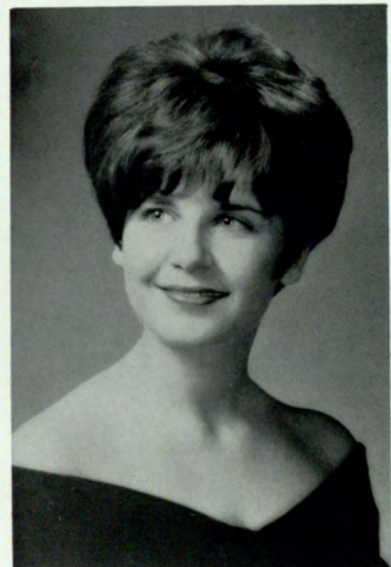

Judie Russell  
PERSHING RIFLES

# Rifle Teams



M Sgt. Crawford, J. Hancock, R. Reiber, O. Johnson, Capt. Webb, J. Reiber



Reiber and Johnson take careful aim



Jan Saperstein demonstrates technique



*standing* M|Sgt. Crawford, L. Cleland, A. Holladay, J. Warme, G. Akins, F. Hurt, L. Garrett, Capt. Webb  
*kneeling* D. Doyal, M. Lacy, D. Owens, J. Saperstein, J. Arnall, B. Bricker



D. Doyal and B. Bricker help each other.

# 1 Sept. '64 Through 1 June '65



Tuesday morning drill



You got a cigar, son?



Father and Son



Dean and Cadet



Poise and Polish

I Sept '64 Through June '65

# LEADERSHIP





# Administration

NOAH N. LANGDALE  
President



Dr. Suttles assumes the position of Vice President

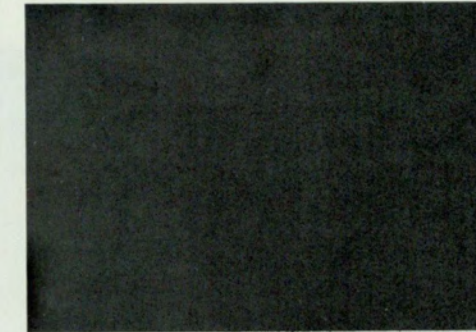

WILLIAM M. SUTTLES  
Vice President

J. C. HORTON BURCH  
Dean of the School  
of Arts and Sciences

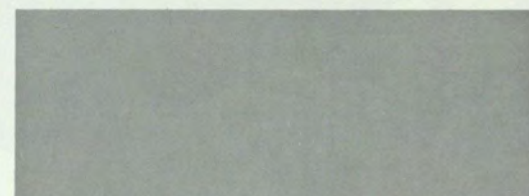

GEORGE E. MANNERS  
Dean of the School of  
Business Administration

KENNETH M. ENGLAND  
Dean of Students

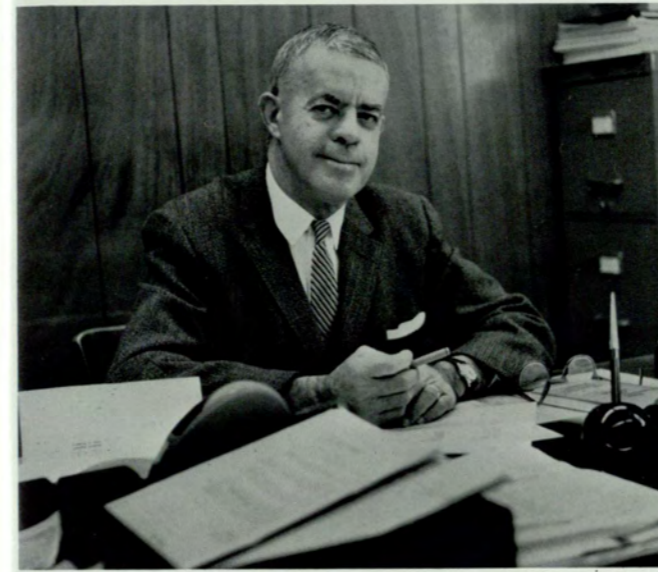
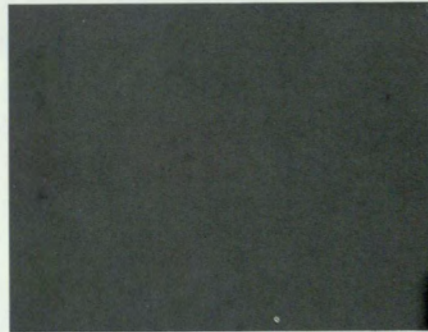

WILLIAM P. DAVID  
Dean of Men



MELVIN W. ECKE  
Dean of Grad. Studies,  
School of Arts and Sciences



C. L. GRANT  
Assistant Dean,  
School of Arts and Sciences



EVA M. WHETSTONE  
Assist. Dean of Women

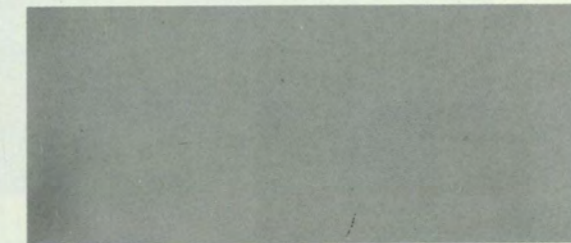

W. ROGERS HAMMOND  
Dean of Grad. Studies  
Assoc. Dean, School  
of Bus. Administration



NELL H. TROTTER  
Dean of Women

V. V. LAVROFF  
Comptroller

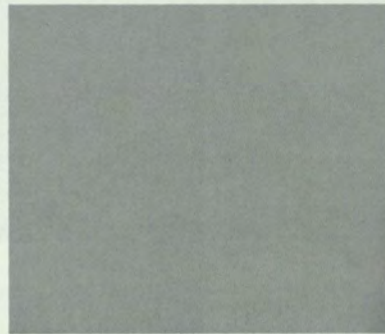
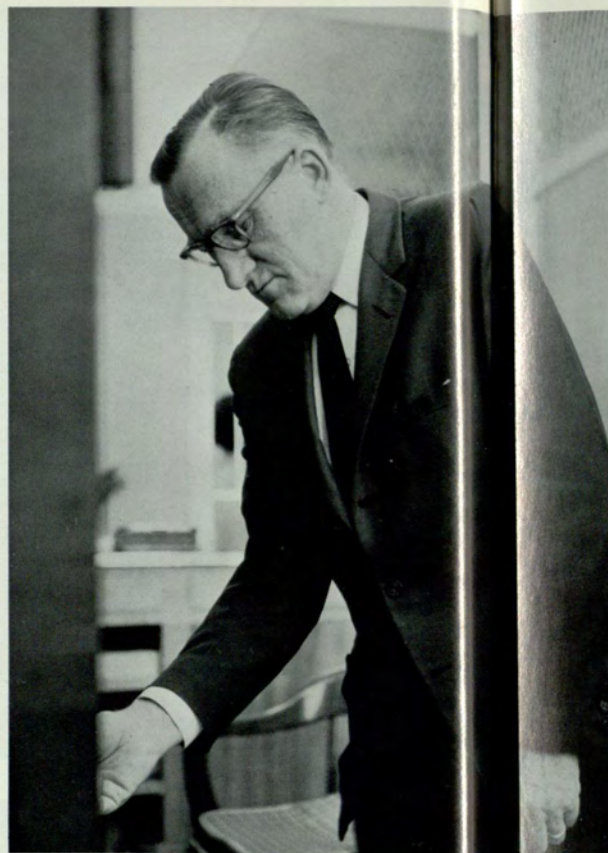

WILLIAM S. PATRICK  
Registrar and  
Dean of Admissions



LEWIS VAN GORDER  
Director, School of  
Special Studies

HENRY T. MALONE  
Director of  
Development

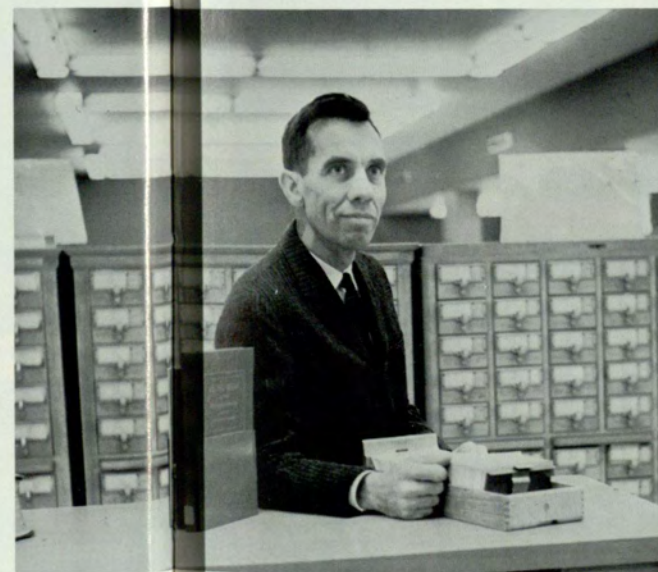

WILLIAM R. PULLEN  
Librarian

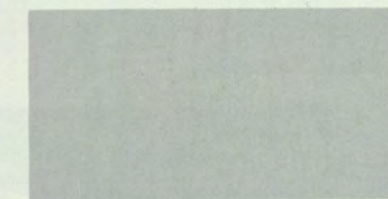

DOZIER C. CADE  
Director of  
Public Relations

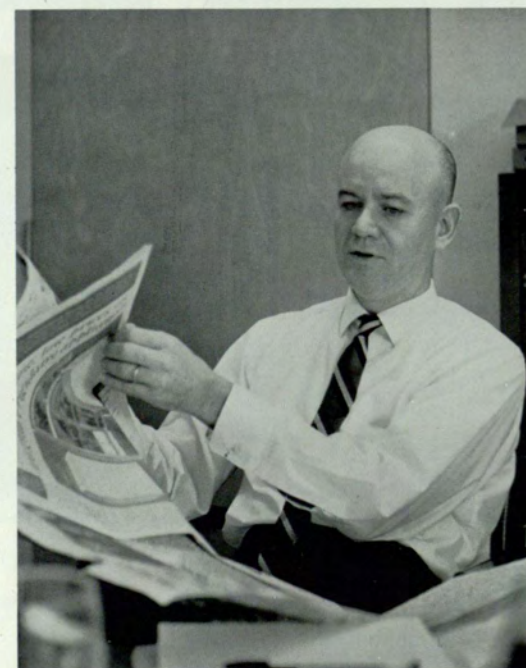

Naomi Caplan  
Frances Muse

Frances Goudy  
Wilson Noyes

Elaine Griner  
Frances Paulk

Christina Landram  
Sidney Thomas

Helen Miller  
Erlene Truett

# School of Arts and Sciences

The primary purpose of the School of Arts and Sciences is to afford the student a liberal education, which by its nature is broad rather than narrow, devoted to intellectual development and discipline rather than to the acquisition of technical skills. It should give the student some knowledge of the achievements of the human mind, with special reference to the Western civilization of which both the ancient world and contemporary America are parts; of the historical and cultural backgrounds essential to a true understanding of our world; above all, of orderly thinking processes and of a scale of values by which he can distinguish the permanent from the trivial, the substantial from the pretentious, the good from the bad. To that end he will need some familiarity with historical and political studies, the sciences, and the arts. As a human being and as a citizen he will find this training of lasting significance. As a member of a profession he will find here desirable backgrounds—for scholarship and teaching in all fields of knowledge; for law and medicine, which stress increasingly the value of broad intellectual training; for journalism, and government service, and diplomacy. The curricula require a number of courses deemed essential, individually and as a group, to the intellectual competence at which the liberal education aims; in addition to these, the student has electives which he may use to further his general knowledge or to specialize in certain fields.

On the undergraduate level, the School of Arts and Sciences offers the Bachelor of Arts degree, the Bachelor of Science degree, and the Bachelor of Music degree. Students enrolled in the School of Arts and Sciences may also prepare and become certified to teach on the elementary and secondary levels through programs which meet the requirements of the State Department of Education of Georgia. Through its Division of Graduate Studies the School of Arts and Sciences offers the Master of Arts degree in economics, English, history, mathematics, and political science; the Master of Science degree in biology and mathematics; the Master of Arts for Teachers degree; and the Sixth Year Program for Teachers. It has recently been authorized to grant the Bachelor of Science in Education degree and the Master of Education degree, both in the area of Special Education.



Music is an essential part of any education



A Professor is always willing to talk over any problem or question to help his students learn.



Learn about all the world not just your own part of it.



Practice no matter how tired you are or how late it gets practice until we get it right!



President Langdale points out plans for expansion of the College.

# Art Department

About one hundred and fifty art majors are studying drawing, painting, advertising design, ceramics and crafts, art education, art history, and a host of other art courses on an undergraduate level at Georgia State College. The degree program is aimed toward preparation for graduate work in art and development of basic skills and knowledge that is directed toward professional excellence.

The Department occupies the seventh floor and part of the sixth floor of Kell Hall. A program of exhibition is presented each year in the Art Gallery, which is located on the first floor of Kell Hall. Here students may study original examples of art in a variety of media and styles. Too, Atlanta with its galleries, museums, advertising agencies, art studios and printing houses further enrich the general art climate for students of art at Georgia State.

Within the next two or three years a Center for the Arts is expected to be completed which will permit richer and broader programs in the arts.



JOSEPH S. PERRIN, B.F.A., M.A., (University of California at Los Angeles), Professor of Art and Head of the Department of Art



MARY COBLE, B.F.A., B.S., M.Ed., (Penn. State) Assistant Professor of Art

RICHARD HENDERSON, Certificate, (Ringling School of Art) Special Lecturer in Art

WILLIAM LEVITT, B.F.A., M.F.A., (Cranbrook Academy of Art) Instructor in Art

RICHARD T. PALMER, B.S., M.S., (University of Alabama) Assistant Professor of Art

PAT RICHARDSON, B.F.A., M.F.A., (University of Georgia) Instructor in Art



An art major thoughtfully experiments with color combinations in oil.

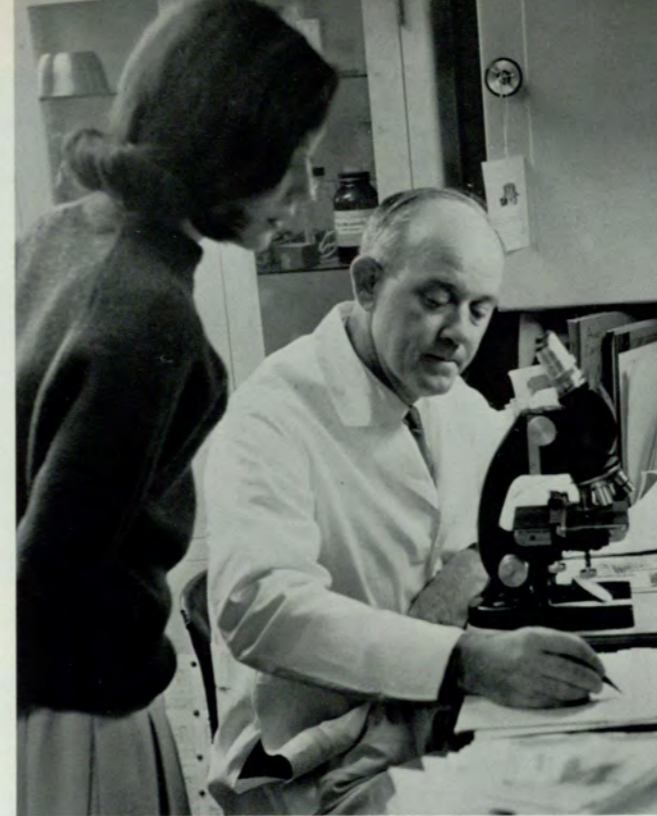

ROBERT J. REIBER, B.S., M.S. (University of Georgia), Professor of Biology and Head of the Department of Biology.

# Biology Department

Knowledge and understanding of the world in which man lives is the goal of the Department of Biology. Areas of study include biology or a study of the biological principles of animals and plants; botany or an extensive study of the plant sciences; bacteriology or an extensive study of micro-organisms; and zoology or an extensive study of the animal sciences. Work in the laboratory is a large part of any field of biology and the labs are maintained and taught as a part of every course in the Department of Biology. Students may elect to pursue a Bachelor of Science degree in Biology or in Medical Technology; or pre-professional courses in pre-medicine, pre-dentistry, and pre-pharmacy.

Students in a freshman biology lab identify bones in their lab manual using references and models.

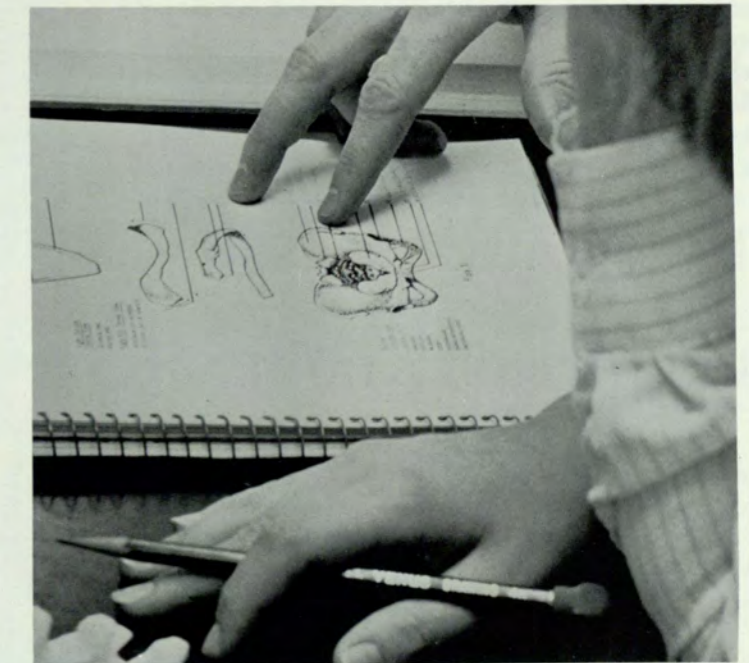

HANSELL FLYNN CROSS, B.A., M.S., Ph.D. (University of Maryland), Professor of Biology

JEAN GIVENS, A.B., M.S., R.N., M.N.E. (Emory University), Instructor in Biology

BLANCHE MALECKA GRIGGS, R.N., B.S.N.E., M.S.N.E. (Catholic University of America), Instructor in Biology.

PAUL C. KOLTER, B.A., M.S. (University of Tennessee), Associate Professor of Biology

JAMES DELBERT SATTERFIELD, B.S.Ed., M.S. (University of Georgia), Assistant Professor of Biology.

CHARLES HEIZER WHARTON, A.B., M.S., Ph.D., (University of Florida), Associate Professor of Biology.

# Chemistry Department

The courses in general chemistry attempt to combine the cultural aspects of the subject with the laying of a foundation of basic training for those who will continue with more advanced work in preparation for careers in chemistry, medicine, chemical engineering, pharmacy, and so forth.

The cultural value of elementary chemistry lies chiefly in showing how a measure of order and meaning can be obtained from our otherwise bewildering observations in the world of matter. In the development of these unifying concepts, the study affords splendid illustrations of the methods of scientific logic.

Advanced courses are not without their cultural value, but there is more emphasis on the development of technical knowledge and experience which is necessary in chemistry and related fields. Georgia State's undergraduate program trains the student for work in research, control, and testing laboratories as well as for executive positions requiring a chemical background.

The Department of Chemistry at Georgia State College has enlarged its facilities for laboratory work. It has purchased a large amount of experimental equipment to enhance the opportunities for a graduate with a degree in chemistry from Georgia State.



Precise measurement could mean success or failure of an experiment in chemistry lab

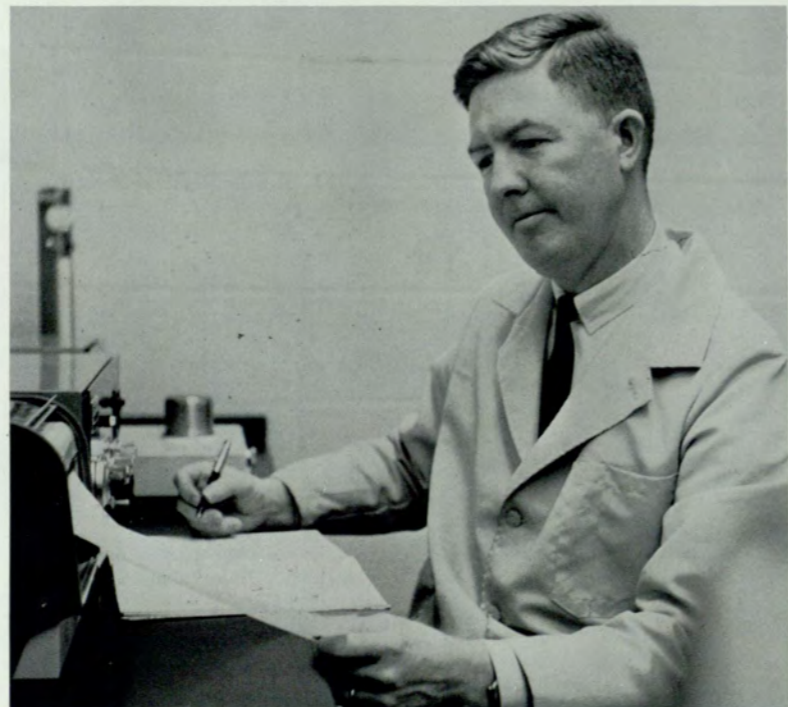

WILLIAM G. TRAWICK, B.S., Ph.D., (Georgia Institute of Technology), Professor of Chemistry and Head of the Department of Chemistry.



HUGH J. BRO-  
NAUGH, A. B.,  
Ph.D., (University  
of New Mexico),  
Associate Professor  
of Chemistry

MIRIAM B. FISH-  
ER, A. B., M. A.,  
(University of Ala-  
bama), Assistant  
Professor of Chem-  
istry

RONALD G.  
JONES, B. A., M. S.,  
Ph.D., (Georgia In-  
stitute of Technolo-  
gy), Associate Pro-  
fessor of Chemistry

JOHN E. SING-  
LEY, B. S., M. S.,  
(Georgia Institute  
of Technology),  
Part-time Assistant  
Professor of Chem-  
istry



EDGAR BOYD GUMBERT, B.S., M.A., Ph.D. (University of London), Assistant Professor of Education

FRANK HENRY KALER, A.B., M.A., (University of Illinois), Assistant Professor of Education



WOODROW W. BRELAND, B.S., M.S., Ph.D. (University of North Carolina), Professor of Education and Head of the Department of Education

# Education Department

The Department of Education provides for professional preparation of elementary and secondary teachers. The course offerings include the foundations of education, the study of the learner and learning process, and the curriculum and teaching procedures of the public schools, the basic education courses and also desirable electives for the general education of parents and responsible citizens.

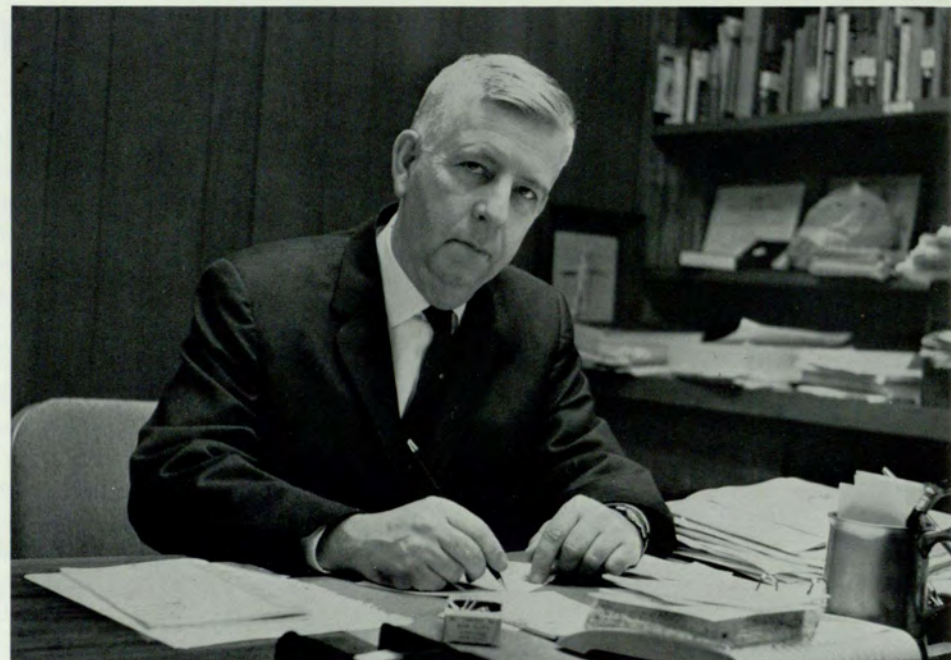

PAUL G. BLOUNT, A.B., M.A., Ph.D., (Cornell University), Professor of English and Head of the Department of English

## English Department

Introductory courses in English are designed to improve the student's ability to analyze and to organize ideas, to write effective expository prose, and to read various types of literature with appreciative understanding.

Advanced courses offer opportunities to develop skill in critical and creative writing, to gain knowledge of the structure and evolution of the English language, to trace the history of English and American literature, to examine and apply theories of criticism, and to study intensively the works of major authors.

Literature, broadly defined, presents the best that has been thought and said in the world. The literatures of England and America are not only extremely rich but are also readily accessible. Through their study one may expect to enlarge and to discipline both the imagination and the emotions, to increase the understanding of human problems and character, and to gain aesthetic satisfaction through a participation in the ordered experience which the artist presents. The companion study of language sharpens the powers of observation, gives insight into the functions of language in human society, proposes problems of meaning and expression, and encourages the objective analysis of methods of communication.

Many of those who concentrate in English find a close relationship between its disciplines and their vocational aims. Business and industry, as well as the professions, put increasing stress upon the importance of clear writing and speaking, and offer opportunities for employment to persons who have specialized in the techniques of communication. In recognition of this, English courses are regularly included in pre-professional programs of all kinds.



Dr. Blount must constantly recruit new faculty to meet the growing needs of the college.



JACK I. BILES, B.S., M.A., Ph.D. (Emory Univ.), Professor of English

J. C. HORTON BURCH, A.B., A.M., Ph.D. (Duke Univ.) Professor of English and Dean of the School of Arts and Sciences

KENNETH M. ENGLAND, B.S., M.A., Ph.D. (Vanderbilt Univ.) Professor of English and Dean of Students



WILLIAM A. EVANS, A.B., M.S., Ph.D., (Univ. of New Mexico) Assistant Professor of English

EDWARD F. FRANZE, JR., A.B., M.A., (Washington and Lee University), Assistant Professor of English

EDNA HERREN, A.B., M.A., (Univ. of Georgia) Assistant Professor of English

THOMAS W. HICKS, B.S., B.A., M.A., (University of Wisconsin), Assistant Professor of English



GRACE T. KITCHENS, B.A., M.R.E., M.A., (Peabody College) Assistant Professor of English

RICHARD B. LARSEN, A.B., M.A., (Emory University) Instructor in English

ALLEN D. MARTIN, A.B., M.A., (Louisiana State Univ.) Assistant Professor of English

WILLIAM B. PIRKLE, A.B., A.M., Ed.D. (Auburn Univ.) Associate Professor of English



TED R. SPIVEY, A.B., M.A., Ph.D., (Univ. of Minnesota) Professor of English

ELIZABETH G. STOW, A.B., M.R.E., (Emory Univ.) Part-time, English

MARY OLIVE THOMAS, B.A., M.A., Ph.D., (Duke Univ.) Associate Professor of English

ARTHUR E. WATERMAN, A.B., M.A., Ph.D., (Univ. of Wisconsin) Associate Professor of English

## Foreign Language Department

The Department of Foreign Languages at Georgia State College currently offers a field of concentration in either the German, French, or Spanish languages. Elementary and intermediate courses are also offered in Latin and Italian. It is expected that elementary and intermediate courses in Russian will be offered starting in September, 1965. Prospective teachers for the elementary and secondary schools have the opportunity to prepare for a teaching career in any of the languages in which a major is offered. The latest in language laboratory equipment supplements all levels of classroom instruction.

It is increasingly evident that foreign language study is an opportunity for the student to obtain an understanding and appreciation of the character and significance of foreign culture and civilization. This can best be achieved by emphasizing both the active, communicative side of a language and the written, historical record of its literature. A successful language program—the goal of the College—will also attempt to integrate this conception of language study into the patterns of modern life and society.



SHUBAEL T. BEASLEY, B.A., A.M., Ph.D. (Cornell University), Professor of German and Head of the Department of Foreign Languages.

JANICE M. BENARIO, A.B., M.A., Ph.D. (Emory University), Associate Professor of Classics

CAROL LOU IRWIN MAXWELL, A.B., M.A., (University of Georgia), Instructor in Romance Languages



DAVID FRANKLIN McDOWELL, A.B., M.A., Ph.D. (University of North Carolina), Associate Professor of Romance Languages

DOROTHEA LEHMAN, Abitur, Staats-Examen (University of Rastock) Staats-Examen (University of Hamburg) Instructor in German



MARGARET M. NAPIER, A.B., (University of Geneva) Instructor in French

ELYZABETH SMITH, B.A., M.A., (Emory University) Instructor in Romance Languages



## Department of Geology, Geography and Anthropology

Geology is the science of the earth and is concerned with the study of rocks and their structures, and with earth history as disclosed by rock formations and fossils. Graduate geologists are found today in mining, petroleum, mineral exploration, research, teaching, ground water and surface water studies, soil analyses, and engineering.

The general objective of geographic study is an understanding of the various parts of the world, their inhabitants, and their resources. Such broad knowledge is a valuable adjunct for the appreciation of world problems and of intelligent citizenship. Professional careers in geography may be followed by teaching on various levels, in public service, and in business.

Anthropology is the science which deals with the evolution of man as a biological organism; with the origin, development, and integration of the customs, techniques, and beliefs that make up the ways of life of human social groups; and with the interrelationship of these biological and cultural factors in human behavior.

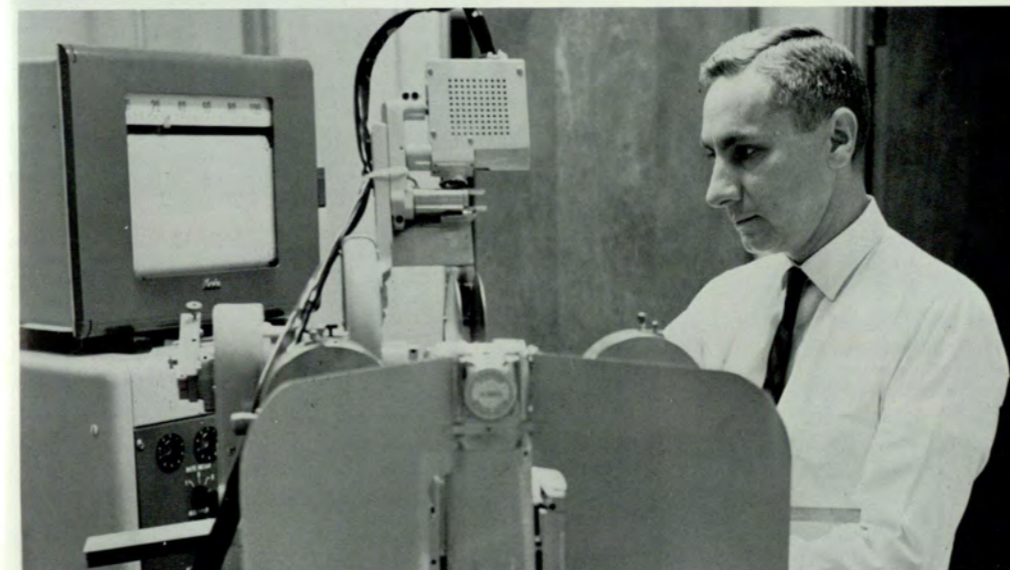

CHESTER R. SMITH, B.A., M.S. (Louisiana State University) Associate Professor of Geology and Head of the Department of Geology, Geography, and Anthropology



SANFORD HAROLD BEDERMAN, B.A., M.A. (Louisiana State University), Assistant Professor of Geography

DAVID E. OGREN, B.S., M.S., Ph.D. (Northwestern University), Assistant Professor of Geology



# History Department

The field of history embraces all that can be known about the activity of man in society from the earliest times to the present. It includes the study of the political experiences, economic developments, religious expressions, social institutions, intellectual creations, and history provides not only an excellent foundation for many related fields of study, but also a background for a better appreciation of our cultural heritage along with a much needed understanding of the world in which we live.

The survey courses, both in European and American history, are especially designed with the above view in mind. The advanced courses are treated with sufficient depth and are intended to provide a thorough grasp of a particular area or period of history.

The philosophy which guides the instruction in the Department rests on a healthy respect for factual evidence and the objective handling of this evidence. The attempt is being constantly made to stimulate the student's interest in the subject and to train him in the analysis of cause and effect as well as in the synthesis of historical thinking.



JAMES F. COOK, B.A., M.A. (Georgia State College) Instructor in History

GERALD H. DAVIS, B.A., Ph.D. (Vanderbilt University) Assistant Professor of History

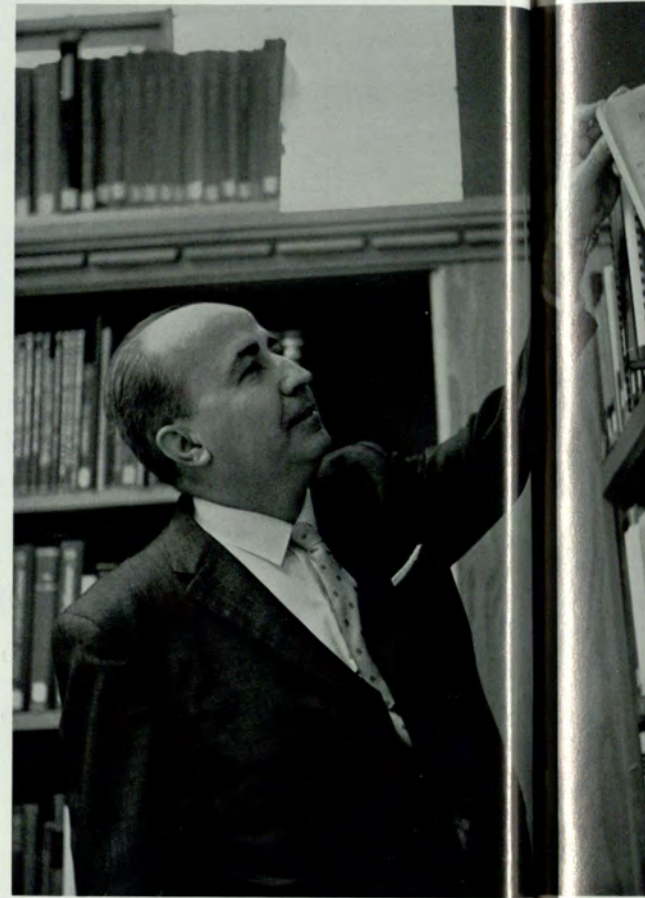

JOHN A. ALEXANDER, A.B., M.A., Ph.D. (Johns Hopkins University), Professor of History and Head of the Department of History

MELVIN W. ECKE, A.B., M.A., Ph.D. (Princeton University) Professor of History and Dean of Graduate Studies, School of Arts and Sciences

JOHN H. ELLIS, B.S., M.A., Ph.D. (Tulane University) Assistant Professor of History

NEAL C. GILLESPIE, B.A., M.A., Ph.D., (Duke University), Assistant Professor of History

C. L. GRANT, B.A., M.A., Ph.D. (Vanderbilt University) Associate Professor of History and Assistant Dean, School of Arts and Sciences

FRANCES L. HARROLD, A.B., M.A., Ph.D., (Bryn Mawr) Assistant Professor of History

HENRY T. MALONE, B.S., M.A., Ph.D., (Emory University) Professor of History, Director of Development

ROBERT W. SELLEN, A.B., M.A., Ph.D. (University of Chicago) Associate Professor of History

DAVID F. WELLS, A.B., M.A., Ph.D., (University of Kentucky) Associate Professor of History



JACK K. WILLIAMS, B.S.J., M.S.J., (Northwestern University) Assistant Professor of Journalism

DOZIER C. CADE, A.B., M.S.J., Ph.D. (State University of Iowa) Professor of Journalism, Head of the Department of Journalism and Director of Public Relations



# Journalism Department

The Department of Journalism at Georgia State College offers a major which prepares students for newspaper, radio, television, magazine, or public relations careers. Also, some of the Journalism courses are designed so that a non-Journalism student may take them as general education courses.

The College was authorized by the Board of Regents of the University System of Georgia in December, 1963, to offer a Journalism major within the Bachelor of Arts degree program. (Only nine months later, by the Fall Quarter of 1964, there were 69 Journalism majors at the College.) Thus Georgia State became the second educational institution in Georgia offering a major in journalism.

The Department's objective is to turn out good writers and editors with a strong liberal arts-social sciences background. To supplement classroom instruction, the Department uses the metropolitan area of Atlanta, with the help and facilities of the news media, as a "living laboratory" for its students. Journalism students gain practical experience on the Georgia State Signal and on the WPLO-FM radio station, which is programmed by students.

In August of 1964, the College was voted to membership in the American Society of Journalism School Administration—even before the College had graduated its first Journalism major.



GARNET LOUIS TILLER, A.B., M.A., Ph.D. (University of Kentucky) Professor of Mathematics and Head of the Department of Mathematics.

## Mathematics Department

The mathematics department teaches the mathematics courses leading to five degrees with a major in mathematics. These degrees are the two undergraduate degrees, bachelor of arts and bachelor of science; and the three graduate degrees, master of arts, master of science, and master of arts for teachers. In addition to this function the mathematics department is a service department to the students in the School of Business Administration, and students in the sciences of the School of Arts and Sciences. The department also teaches the courses which impart essential knowledge of mathematics to all students of the college.



CHARLES COPE  
B.S., M.A. (Univ. of Georgia) Assistant Professor of Mathematics

DONALD DUNCAN  
B.S., M.S., Ph. D. (University of Florida) Associate Professor of Mathematics

ELTON EASON  
B.S., M.A. (Emory Univ.) Assistant Professor of Mathematics

GEORGE PATE  
B.S., M.A., (George Peabody College) Assistant Professor of Mathematics

LEROY WILLSON  
B.S., M.A. (Univ. of Georgia) Associate Professor of Mathematics

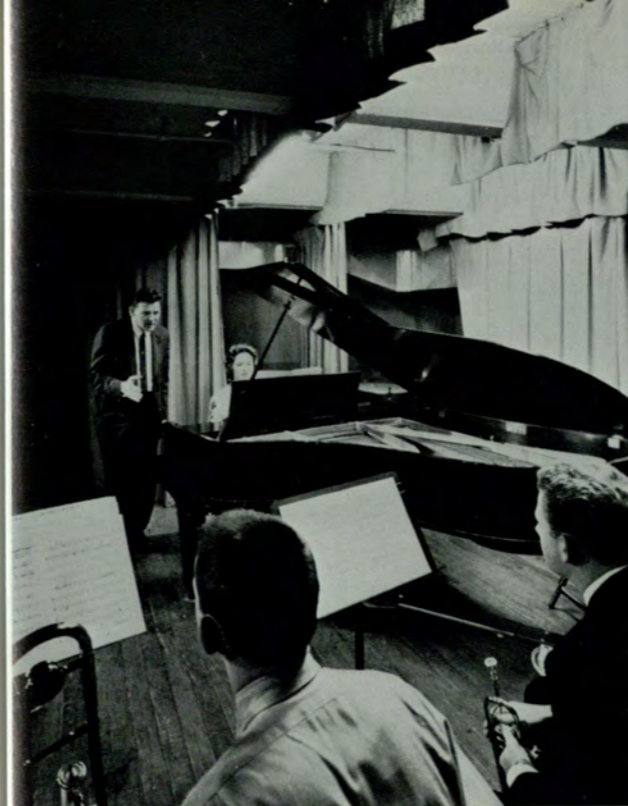

Mr. Hill, director of the college band, leads a rehearsal session.

## Music Department

The educational purpose of the Department of Music is directed toward assisting the individual student to the fullest possible development of his innate musical gifts and helping him to make the musical arts a constructive cultural asset in his own life and that of his fellow man, to the extent that this will be compatible with his own interests and happiness and that of the community in which he will live. The Department furthermore aims to provide opportunities to the greatest possible number of students to share in the heritage of the music culture of the human race and in turn to contribute to this culture.



JOHN N. DEMOS  
B.S., M. Mus. Univ. of Colorado. Instructor in Music

WILLIAM HILL  
B.M., New England Conservatory. Assistant Professor of Music

DORIS HOLLOWAY,  
B.F.A., M. Mus. (University of Illinois). Instructor in Music

HOMER HOLLOWAY,  
B.S., M.M. Eastman School of Music. Assistant Professor of Music

WILLIAM JOHNSON,  
B.F.A., M.F.A. Univ. of Georgia Associate Professor of Music



THOMAS M. BRUMBY, B.A., M.S. Union Theological Seminary, Columbia University, Professor of Music and Head of the Department of Music.

# Philosophy Department

Philosophy studies the basic presuppositions of human belief, thought and action critically examining all that is taken for granted when men claim to know what they are talking about and to be sure of what they are doing. Philosophical scrutiny ranges from an examination of the presuppositions of everyday affairs to those of scientist, artist, prophet, and priest. Hence philosophy is an appropriate study for those wishing a thoughtfully broad education, and it is invaluable for those anticipating careers of guidance and leadership in all policy-making and policy-executing professions.



RALF F. MUNSTER, B.A., M.A., Ph.D. (Duke University), Professor of Philosophy and Head of the Department of Philosophy

# Physical Education Department

The Department of Physical Education is severely handicapped in attempting to fulfill its objectives since no facilities are available on campus for this purpose. However, we are anticipating approval by the Board of Regents and the acceptance by the College Administration of an adequate physical education facility to be located at the corner of Decatur Street and Piedmont Avenue. This facility will provide for sound programs in Basic Physical Education, Intramural Sports, Teacher-Training, and Intercollegiate Sports.

The Department was fortunate in securing the services of two part-time specialists to work in the areas of dance and the military arts. This allows the student a wider selection of courses in fulfilling the six quarter physical education requirement.



HERBERT BURGESS, B.S. Ed. (University of Georgia). Instructor in Physical Education and Military Property Custodian



RICHARD WEHR, B.S., M.Ed., Ed.D., (Florida State University). Associate Professor and Head of the Department of Physical Education.

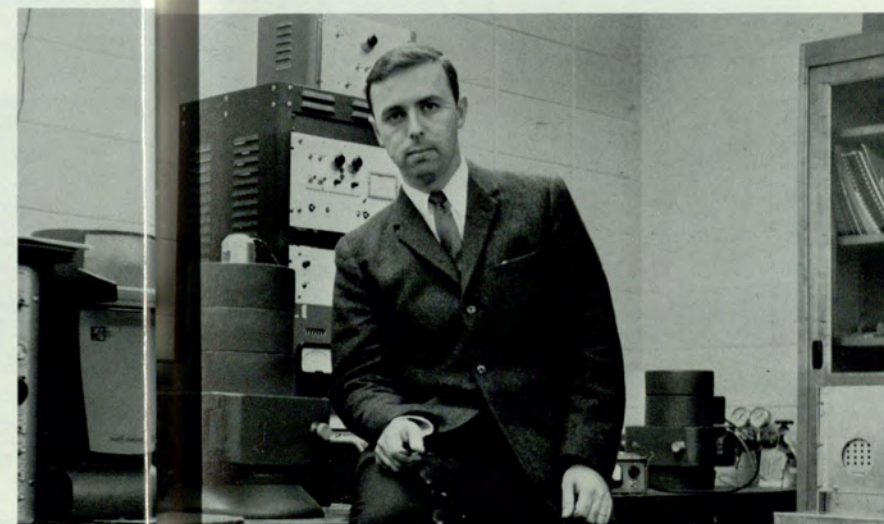

J. H. HADLEY JR., B.S., M.S., Ph.D., (Duke University) Professor of Physics and Head of Department of Physics

# Physics Department

The Georgia State College Department of Physics offers a comprehensive major program leading to the Bachelor of Science degree. A wide range of both lecture and laboratory courses are offered.

The past year has been a year of transition for the Department of Physics. Many changes have taken place giving Georgia State College a top-quality physics program. The Physics Department's facilities on the fifth floor of Kell Science Hall have been completely renovated. New classrooms, teaching laboratories, offices, instrument shops, and research laboratories have been provided.

Georgia State has purchased a great deal of instructional and research equipment during the past year. The new apparatus, the new departmental quarters, greatly improved library holdings, and an enlarged staff are evidence that Georgia State recognizes the importance of a dynamic physics department.

Students in Physics lab verify Hooke's law by performing simple experimental measurements.

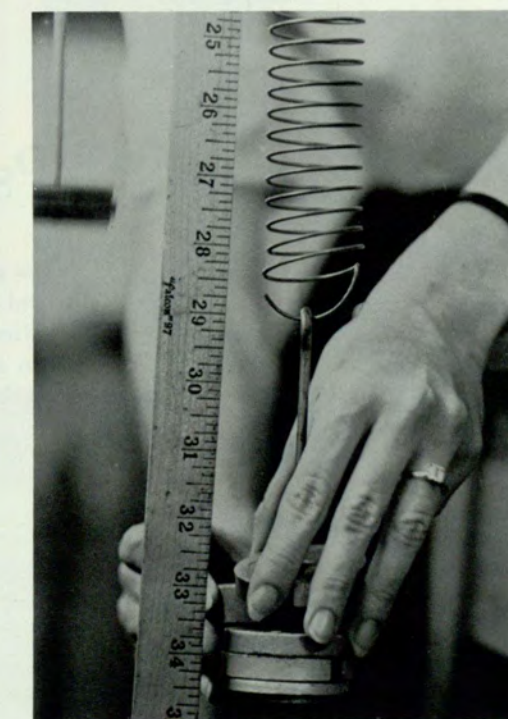

# Political Science Department

Whatever else Georgia State graduates may be or may do, be they doctors, lawyers, teachers, scientists, business men and women, nurses, or housewives, they will be citizens. As college graduates they will hold positions of leadership and influence in their professions and their communities. It is vitally important that they be prepared not only to understand the political issues that confront society but that they be motivated to participate intelligently and effectively in the political process. It is one of the duties of the Department of Political Science to equip and to motivate our students to be effective citizens in the communities in which they live. Beyond the preparation for citizenship, however, the study of political science can make a significant contribution to one's liberal education. It might very well be claimed that a liberal education is not complete without some understanding of our western political heritage, the non-western political systems and the totalitarian political systems. The Department of Political Science has well qualified teachers and sufficient course offerings to fulfill its responsibilities in all of the areas named above.

BASCOM OSBORNE QUILLIAN, JR., B.S., LL.B., M.A., (University of Georgia), Assistant Professor of Political Science and Assistant Dean of Students

GEORGE GERHARD THIELMAN, B.A., M.A., Ph.D., (Western Reserve University), Associate Professor of Political Science



WILLIAM MCKINLEY GRUBBS, A.B., M.A. (University of North Carolina), Professor of Political Science and Head of the Department of Political Science.

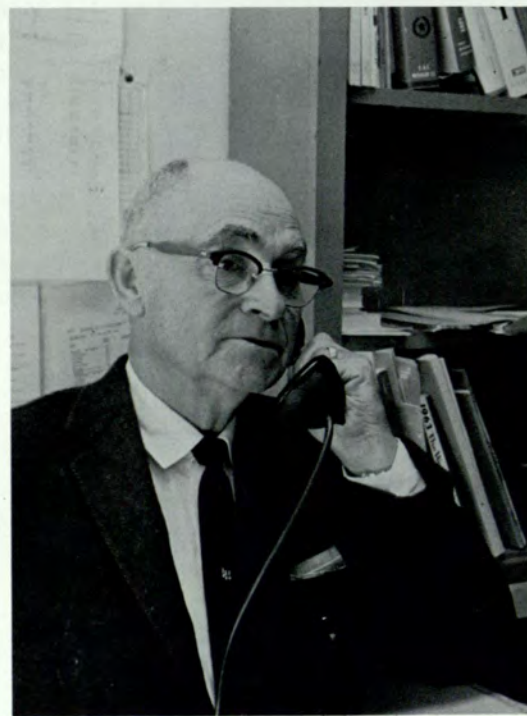

BAILEY M. WADE, A.B., M.A., Ph.D., (George Peabody College), Professor of Psychology and Head of the Department of Psychology

# Psychology Department

The general objective of instruction in psychology is to give the student a scientific attitude toward, and an understanding of, human behavior. He is given an opportunity to learn what research has shown about how we perceive, learn, and think; how individuals differ from one another; how the personality develops from infancy to maturity; and how interpersonal factors affect human relations in the home, on the job, and in the community.



GRANVILLE B. JOHNSON, A.B., M.A., Ph.D., (University of Colorado), Professor of Psychology

W. GREGG LANIER, A.B., M.A., (Kent State University), Instructor in Psychology

# Sociology Department

Courses in sociology are designed to provide the student with an understanding of the social character of human life, and of the impact of varying forms of social organization on human affairs. Department offerings include courses in contemporary social problems, juvenile delinquency, collective behavior, rural-urban sociology, marriage and the family, criminology, and methods of sociological research. And undergraduate training in sociology is relevant to employment in the teaching of the social sciences, research in public and private agencies, community and regional planning, social work, personnel management, and the administration of various kinds of institutions.

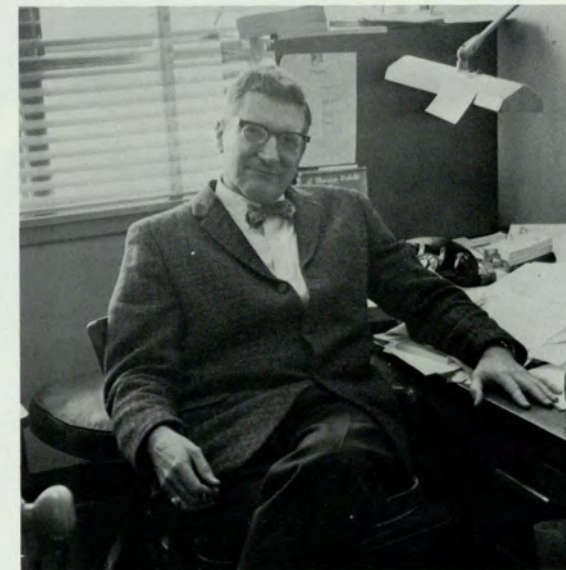

ROBERT E. GARREN, B.A., M.A., Ph.D., (University of North Carolina) Professor of Sociology and Head of the Department of Sociology



DR. BARBARA PITTARD, B.S., M.A., Ph.D. (Emory University) Assistant Professor of Sociology



DR. WILLIAM D. AMIS, A.B., Ph.D., (University of North Carolina), Associate Professor of Sociology



HILDA G. DYCHES, B.S., (University of Georgia) Special Lecturer, Department of Speech and Drama

# Speech Department

Courses in speech are intended to provide the basic instruction for general students in the fundamentals of speech or for the students who anticipate professional careers as speakers and actors or who intend to teach speech or drama. The courses offered by the Department of Speech and Drama will be of cultural and practical value to students of both the School of Arts and Sciences and the School of Business Administration by increasing personal effectiveness in public speaking, conversation, and the everyday concerns of life.

# School of Business Administration

Curricula in the School of Business Administration are designed to give broad experience in the liberal arts and applied sciences as preparation for productive living and progress toward executive responsibilities. The student will find his studies spread over diverse disciplines throughout his four years so that he may maximize his opportunities to apply concepts, wide-range facts, opinions, and techniques to the art of decision making. Whether a student's objective be that of proprietor or partner in a firm, executive in a private institution, or officer in a public or quasi-public institution, the core work presented is basic to the appreciation and practice of the administrative function.

The School of Business Administration is organized into seven departments, a Bureau of Business and Economic Research, and the Computing and Data Processing Center. The Computing and Data Processing Center was established in the School of Business Administration in 1959. The Center has the dual purpose of offering instruction to the students and faculty of the college in the use of computer facilities and of assisting faculty and students with research activities. In the accomplishment of its objectives the Center will acquaint the students with one of the newest instruments of science and industry, the electronic computer.

The Bureau of Business and Economic Research was organized in 1950 to conduct research in business and economics. Its basic policy is to increase both basic and applied knowledge in the areas of general economics, business operations, and regional economic development. The Bureau publishes each month a periodical, *The Atlanta Economic Review*, which includes information on business trends and articles of business and economics.

The degrees offered by the School of Business Administration, which is a full member of the American Association of Collegiate Schools of Business, are the Bachelor of Business Administration, Master of Business Administration, Master of Acturial Science, Master of Professional Accountancy, Master of Business Education, Master of Hospital Administration, Doctor of Business Administration, and Doctor of Philosophy.



Dr. W. R. Knight heads the Bureau of Business and Economic Research within the School of Business Administration.



Charles McDonald and Ed Cloud confer after class with their professor, Dr. Brown of the Real Estate Department.



Dr. Eli Zubay is the Advisor for students in Actuarial Science.

Dr. Chapman teaches in the Department of Management.



# Accounting Department

The Accounting program is developed to provide education for public accounting and executive positions in industry, government, and institutions. The field of accounting is broad and challenging, and the student at Georgia State College gains the ability to apply this knowledge in managerial, financial, economic, and general business situations. A student with an aptitude in accounting will find unlimited opportunities for professional recognition, financial reward, and public services.



CATHRINE E. MILES, B.S., M.S., LL.B., Ph.D., (University of Alabama), Professor of Accounting and Head of the Department of Accounting.

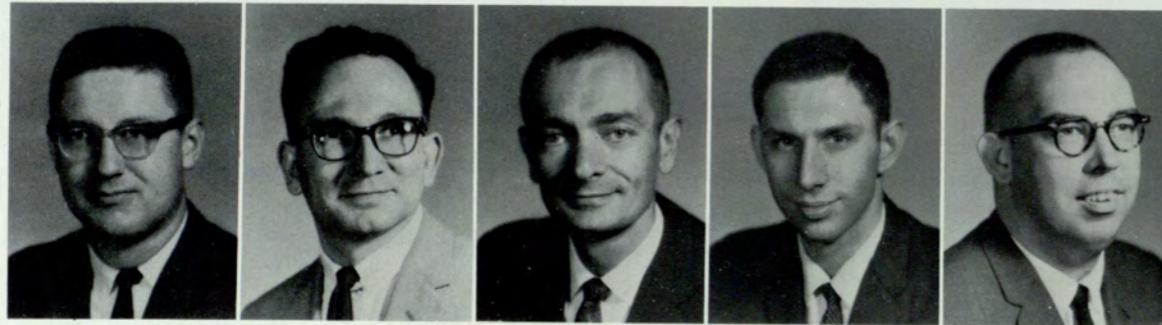

EUGENE H. BROOKS B.A., M.B.A. (University of North Carolina) C.P.A., Assistant Professor of Accounting

JOHN W. COOK B.S., M.S., Ph.D., (University of Alabama), Associate Professor

NORMAN X. DRESSEL B.S., M.S., Ph.D. (New York University) C.P.A. Professor of Accounting

DENNIS E. GRAWOIG B.S., M.B.A., (Wharton) C.P.A. Assistant Professor of Accounting

TOMMY P. HALL B.B.A., M.S. (Georgia Institute of Technology) C.P.A. Assistant Professor Accounting

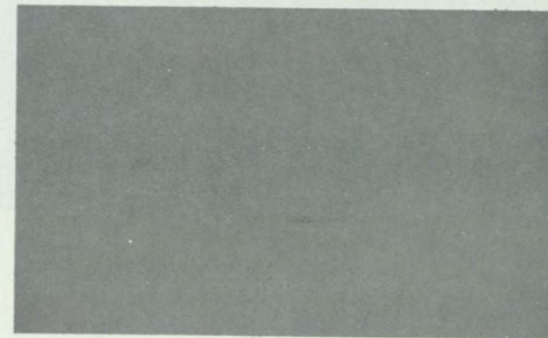

# Business Education Department

Business Education is offered to students in Business Administration at Georgia State in order to prepare them for teaching and secretarial work. A sound background in knowledge and skills, as well as leadership education, are important objectives for teachers and office personnel.



A. B. PARKER LILES A.B., B.S., M.A., Ph.D. (Univ. of Kentucky) Professor of Business Education and Head of the Department of Business Education.



HARRY L. GIBSON, B.S., M.S., Ph. D. (University of Iowa) Assistant Professor Of Business Education

JEAN L. VOYLES, B.S., M.S., Ph.D., (Ohio State University) Associate Professor of Education



JAMES F. CRAWFORD . . . B.A., M.A., Ph.D., University of Wisconsin) Professor of Economics and Chairman, Department of Economics.

## Department of Economics

Modern man is faced with a host of economic problems, personal and public, and almost every social problem has economic aspects. Consequently, broad understanding of the modern world requires some knowledge of the functioning of the economic system; and the individual's intelligent participation in the solution of problems in our society will be aided by an understanding of the point of view and the techniques of analysis developed by economists. The introductory courses in economics are designed for this purpose, as well as to lay the groundwork for further courses in economics for those students who may wish to pursue the subject more intensively.

In the School of Business Administration, the department of Economics offers the B.B.A. degree with a major in economics or statistics, and the M.B.A., D.B.A., and the Ph.D. in economics. Students in the School of Arts and Sciences may work toward the A.B. and M.A. degrees with a major in economics. The programs stress quantitative analysis and are designed to provide preparation for careers in a broad range of fields.



JACK BLICKSILVER B.A., M.A., Ph.D., Northwestern University Professor of Economics.

LORAINÉ DONALDSON B.A., M.A., University of Florida Assistant Professor of Economics

JAN MIZE B.S., M.B.A., (Emory University) Instructor of Economics

HENRY C. PEPPER A.B., M.A., Ph.D. State Univ of Iowa Professor of Economics

## Finance Department

The Department of Finance offers a program designed to prepare students for careers in any one of several fields concerned with the management of money and funds. Students planning careers in commercial banking are given a thorough grounding in the principles and practices of money and banking. Students interested in becoming financial officers of business corporations are trained in the theory and practice of corporate and business finance. Finance majors are educated in the principles and practices of investment analysis, portfolio management and investment banking, mortgage banking, consumer finance, and public finance. Special attention is given to the relation of financial policies and operations to the economic system as a whole. A wide range of opportunities is available in the fields of domestic and international finance for students who complete the program of the Department.



ALBERT H. CLARK . . . B.B.A., M.B.A., Ph.D. (University of Pennsylvania), Professor of Finance and the Department Chairman.



HOWARD S. GORDMAN B.A., M.A., Ph.D. (University of Michigan), Professor of Finance

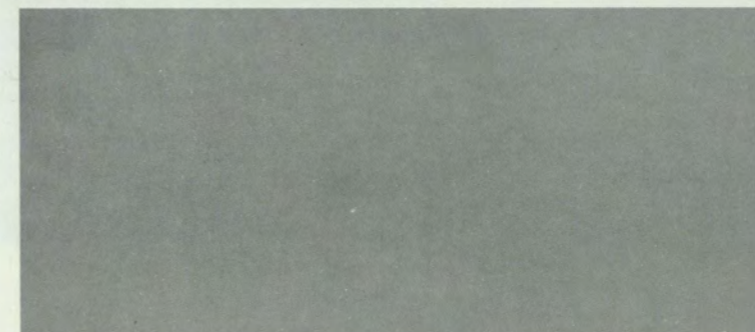

# Insurance Department

The purpose of the courses offered in the Department of Insurance is to provide the student with an education that will satisfy professional needs. There are three areas of concentration in the Department of Insurance. The area of risk and insurance seeks to provide each student with an understanding of the pervasive nature of risk in our economic and social life, and to give him a fundamental understanding of insurance as a device for dealing with risk in business. In the United States the insurance industry is the second largest employer, hence the opportunities for careers in insurance are surprisingly favorable.

The area of Actuarial Science seeks to educate students who wish a professional career in the insurance industry in the capacity of a specialist whose function it is to make the mathematical calculations necessary to maintain the insurance business on a sound financial basis. The actuarial science program of the Department is recognized as the center for actuarial education in this part of the United States.

The academic goal of the law area is to acquaint the prospective businessman with substantive principles of law governing commercial transactions and their proper relationship with the social and economic objectives of business. Another important function of the professors in the law area is to counsel with students interested in careers in law.



KENNETH BLACK . . . A.B., M.S., Ph.D., (Univ. of Pennsylvania) C.L.U., C.P.C.U., Regents Professor of Insurance and Chairman of the Department of Insurance.



FLOYD S. HARPER, A.B., M.S., Ph.D., (State Univ. of Iowa), Professor of Actuarial Science

GERALD R. HARTMAN B.S., M.S. (Univ. of Pennsylvania) Professor of Ins.

DUGALD W. HUDSON B.S., LL.M. (Geo. Washington Univ) M.B.A., C.P.C.U. Asst. Professor of Law

STUART SCHWARZSCHILD B.S. Ph.D. (Univ of Penn.) C.L.U. Asst. Professor of Insurance

ELI ZUBAY B. S., M. A., Ph.D. (Iowa State University) Professor of Actuarial Science and Mathematics.

# Management Department

The basic objectives of the Management Department are reflected in a program designed to provide professional education and to develop students for careers in the management of organizations. Operating from the belief that there is a basic need for professional managers, the department offerings are so geared that they are relevant to all types of organizations whether industrial, commercial, financial, social or governmental. Further, it is the desire of the Department of Management to prepare students to assume positions of managerial significance in business, economics, philanthropic, religious, and social institutions.

Recognizing the importance of implementation in the learning process, the faculty of the Management Department is made up of dedicated educators who have been able to combine effectively academic training with direct consultative involvement in a whole range of business and economic activities. In addition, these professors have been actively engaged in both research and writing which have resulted in the publication of widely read and utilized books and articles.



MICHAEL H. MESCON, B.A., M.Ed., Ph.D., (New York University), Professor and Head of the Department of Management, Chairman of Private Enterprise.



FRANCIS J. BRIDGES B.S., M.S., Ph.D. (University of Ala.) Professor of Management

JAMES E. CHAPMAN B.S.C., M.S., Ph.D. (University of Ala.) Professor of Management

LEONARD A. ROBINSON B.S., M.S., (Auburn University) Assistant Professor of Management



WALTER H. KRAMER  
B.S.C., M.B.A., D.B.A.,  
(Indiana University)  
Professor of Physical Dis-  
tribution



DAVID J. SCHWARTZ  
B.S., M.B.A., Ph.D., (O-  
hio State University)  
Professor Of Marketing

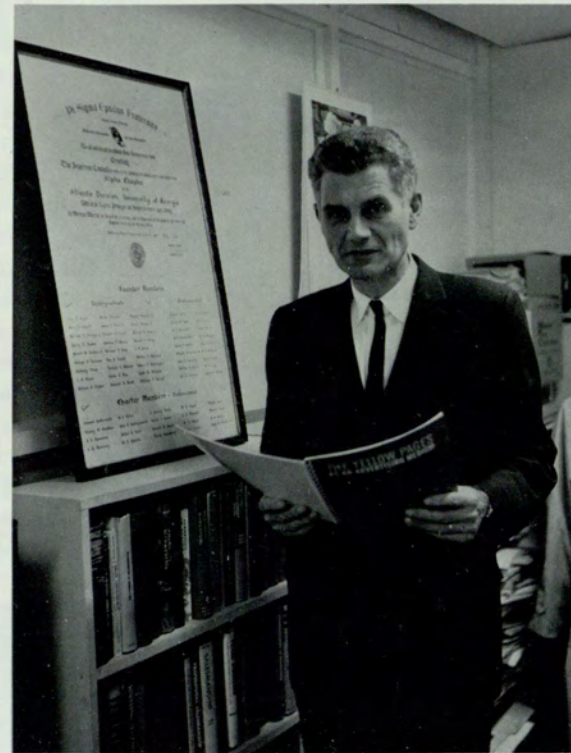

C. W. EHLERS B.B.A., M.B.A., D.B.A., (Indiana Uni-  
versity) Professor of Marketing and Chairman of the Depart-  
ment of Marketing

## Marketing Department

One of the oldest departments at Georgia State College is the Marketing Department. Over a thousand students have received a B.B.A. degree with a major in Marketing in the last two decades alone from Georgia State.

Our Marketing Department is the only one in the Southeast where a student can receive four different degrees: 1) B.B.A. Degree—major in Marketing, 2) B.B.A. Degree—major in Art-Advertising, 3) M.B.A. Degree in Marketing and 4) D.B.A. Degree in Marketing.

All full-time faculty members of the Marketing Department possess doctoral degrees plus practical business experience.

Students majoring in marketing can concentrate in five main areas: 1) Sales and Sales Management, 2) Research, 3) Physical Distribution and/or Transportation, 4) Advertising and/or Art, and 5) Retailing. The Placement Office at Georgia State indicates there are now more job openings in Marketing than any other area.

## Real Estate Department

Courses in the Department of Real Estate are designed for students who are interested in the many fields of business and government where real estate is of significance. Such fields include real estate brokerage, appraising, taxation, law, property management, real estate development, mortgage banking, construction, government loan guarantees and insurance. In the city of Atlanta no student could go wrong in such a field. The real estate area is one which is vital to the progress of Atlanta, Georgia, and the South.

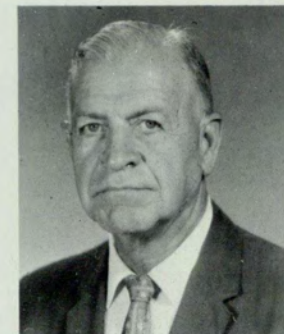

CURTIS L. VARNER B.S., M.B.A.  
(Harvard University) Assistant  
Professor of Real Estate.

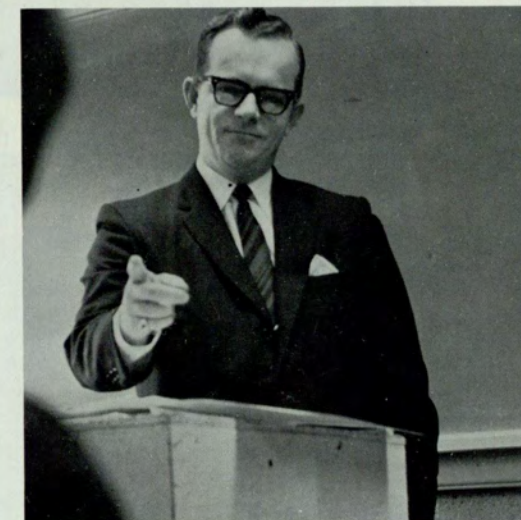

ROBERT KEVIN BROWN, B.S., M.A., Ph.D., (Univ-  
ersity of Pittsburg) The Ben J. Massell Professor of  
Real Estate and Chairman of the Department of Real  
Estate.



## Guidance Office

Academic advisement for students is offered by the Guidance Office of the School of Business Administration and by the Office of the Assistant Dean in the School of Arts and Sciences. The purposes and functions of these offices are to assist students in (1) planning programs of study in accordance with their particular interests and abilities, (2) evaluating previous academic work and earned credits, (3) defining educational objectives and outlining procedures of attainment, (4) assessing potentialities for intellectual growth and development, (5) discovering sources of scholastic difficulties and outlining needed remedial work, (6) selecting course work commensurate with the student's abilities and aspirations, and (7) efficiently scheduling classes.

Before and during registration, members of the faculty are available to the students for assistance in the selection of course work and in the scheduling of classes. Information concerning degree requirements and college regulations is provided and topics of general academic interest may be discussed.

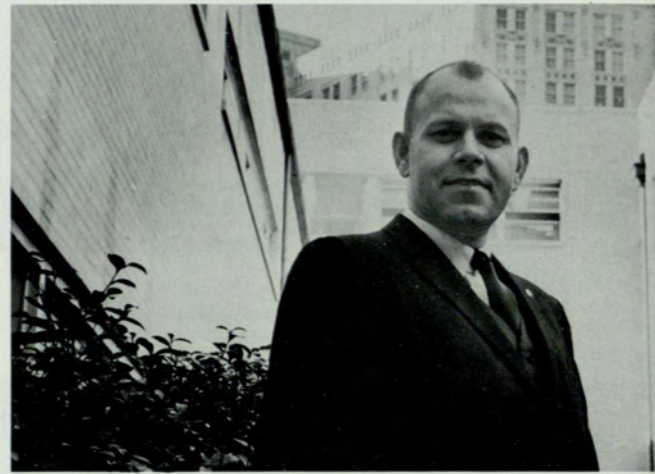

LEJEUNE P. BRADLEY A.B.J., M.S., Ed. D. (Indiana University) Associate Professor and Director of Guidance, School of Business Administration.

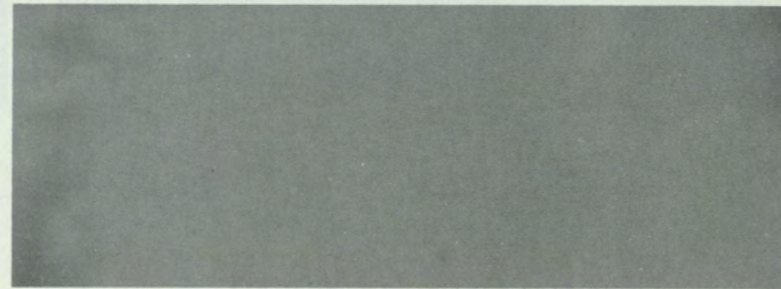

## Bureau of Business and Economic Research

Organized in 1950, the Bureau of Business And Economic Research in business and economics. Its basic policy is to increase both basic and applied knowledge in the areas of general economics, business operations, and regional development.

The Bureau's program for carrying out its research with the faculty, is an aid to individual faculty members interested in working on research of their own.

In addition to its research activities, the Bureau has a program for publication. The *Atlanta Economic Review*, which includes information on business trends and articles on business and economics, is published monthly; and special studies by faculty members are published from time to time.

Contracts for research projects are made with industry and government. The Bureau is a member of the Associated University Bureau of Business and Economic Research.



JERE ATCHISON BBA, M.B.A., (Ga. State College) Instructor and Research Assistant

MARY BOWDOIN A.B., M.A., (University of Georgia) Assistant Professor and Editor of Publications



WILLYS R. KNIGHT B.A., M.A., Ph.D., (University of Maryland) Professor and Director, Bureau of Business and Economic Research.

## Computer Center

The School of Business Administration has installed in the Computer Center a modern solid-state electronic computer, the IBM 1620 Model II. The Computer Center offers to the faculty and the students of both schools an opportunity to learn to use this new tool. Courses in its use are scheduled regularly, and students and faculty are encouraged to make use of the facilities in their research and teaching.

In tomorrow's world, much that is today's drudgery will be accomplished by machines. In the day-to-day operation of businesses, the electronic computer has already made great and far-reaching changes in both the handling of business data and the manager's approach to his problems. Mathematics, once the tool of the scientist and the engineer, is today an indispensable part of the knowledge of the modern accountant, sales manager, economist and company president. The computer, to such enlightened leaders is far more than a gigantic accounting machine; it is a means for insight never before available.

To natural and social scientists and mathematicians, the computer has opened doors to problem areas which, because of the massive volume of computations required, could not previously be investigated. It has also presented new methods for the solution of old problems and has become an area of research in its own right.



WILLIAM H. WELLS . . . B.B.A., M.B.A., (University of Georgia), Assistant Professor and Director of the Computing and Data Processing Center.



BETTY J. CILSICK  
B.B.A., (University of Georgia) Instructor in Electronic Data Processing

## Hospital Administration

The Hospital Administration program at Georgia State College is structured in three major ways. First, students may enter the college in the regular manner and take the first three years' requirements for the degree of Bachelor of Business Administration and in their senior year take the nine credit courses in Hospital Administration and receive a Bachelor of Business Administration degree. Second, those who already have a degree may take the nine courses in Hospital Administration and receive a certificate. Finally, the Graduate School of Business offers a graduate program in Hospital Administration which leads to a Master of Hospital Administration degree.

The Hospital Administration program is offered as a result of the need for trained administrators for the rapidly increasing number of hospitals. The hospitals in the area cooperate to provide facilities and opportunity for required hospital experience. Dr. E. T. Eggers is director of the Hospital Administration program.



E. T. EGGERS, B.S., M.S., D.B.A., (Indiana University), Professor of Management and Director of the Hospital Administration Program.

## Institute of International Business

The Institute of International Business is an integral part of the School of Business Administration at Georgia State College. The primary mission of the Institute is to prepare graduate business students who choose to major in the field for careers in the international phases of business life. The Institute's program is administered through the Graduate Division of the School of Business Administration.

By emphasizing a broadly structured program, the Institute seeks to develop the proper levels of understanding and the constructive attitudes required by American business if it is to successfully compete in international markets.

In addition, the program will assist the business student in developing a sensitivity to the requirements of doing business in foreign markets. Emphasis is placed on the problems relating to environment, political, economic and the cultural aspects, which differ significantly from those encountered in the domestic market.



E. WILLIAM OGRAM, B.A., M.A., Ph.D., (University of Illinois) Professor of Economics and Head of the Institute of International Business.

Those concerned with this program at Georgia State College feel that Atlanta, the distribution and financial center of the Southeast, will play an increasingly important role in the promotion of international markets. There is, therefore, a genuine need for the college and the community to devote appropriate educational energies toward a program designed to strengthen and promote international business.

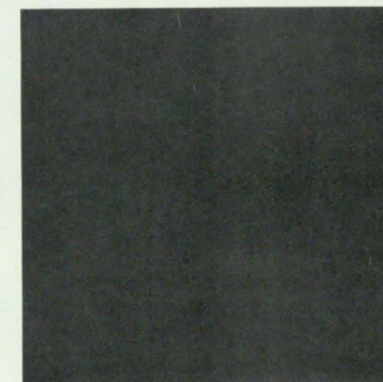

# Computer

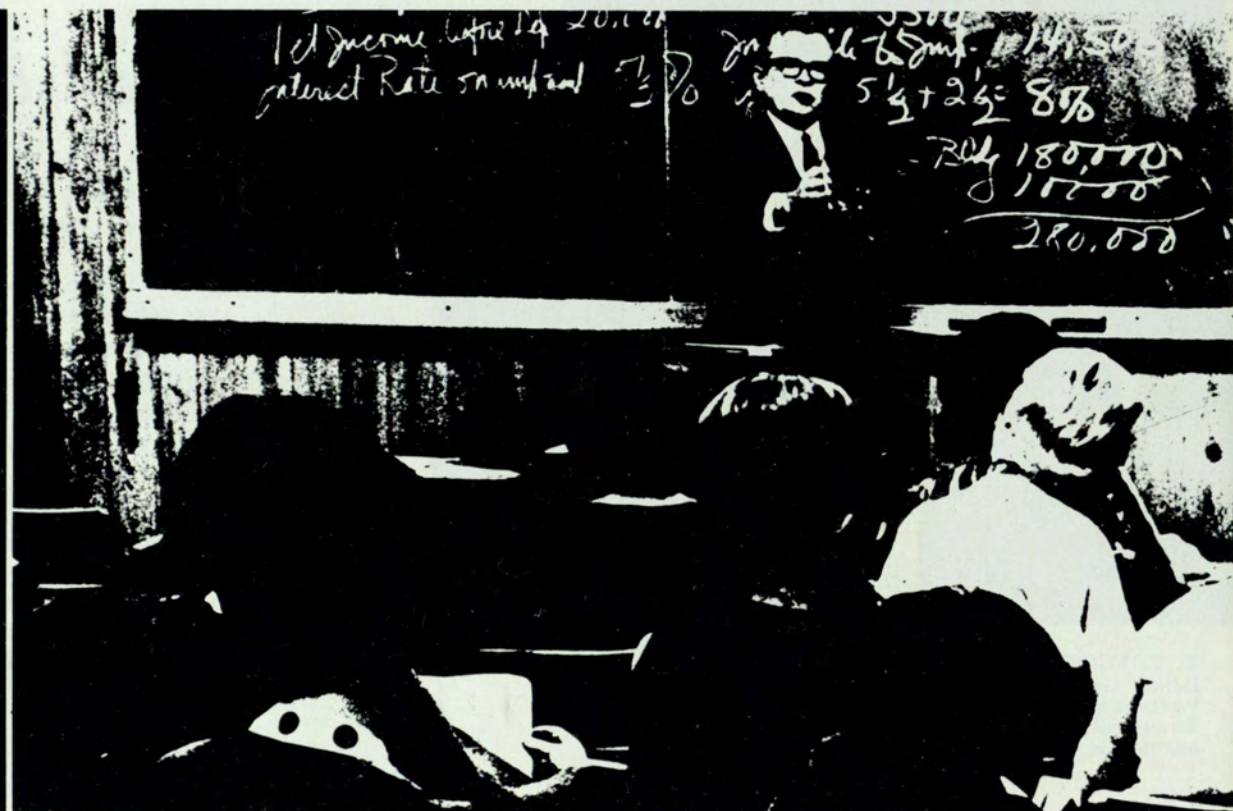

# CLASSES

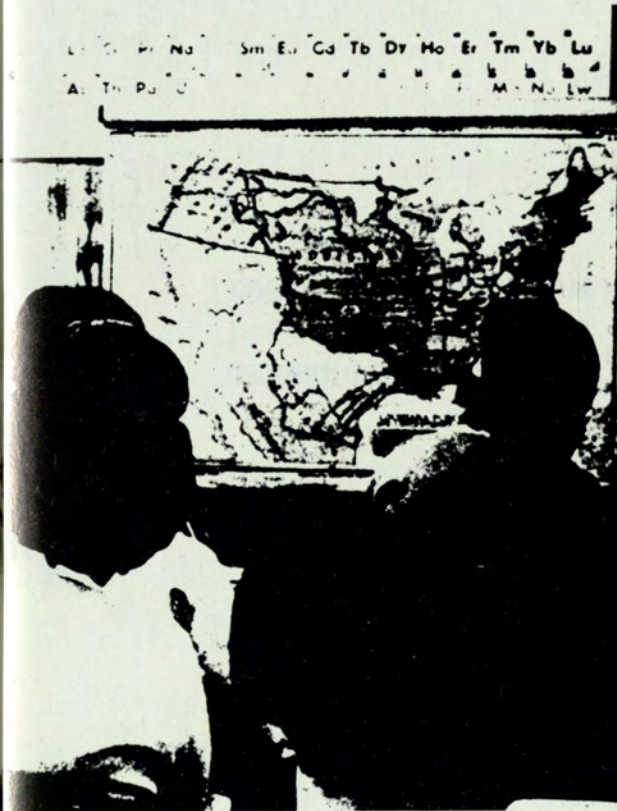

ADAMS, PAUL E.  
 ALEXANDER, MILTON J.  
 ANDERSON, DAVID C.



ATKINSON, HUGH TALMADGE  
 BAILEY, JERROLD F.  
 BAIRD, RHETT D.



BENNETT, CHARLOTTE DAPHYNE  
 BERDAL, WALTER F.  
 BEUTNER, ROGER E.

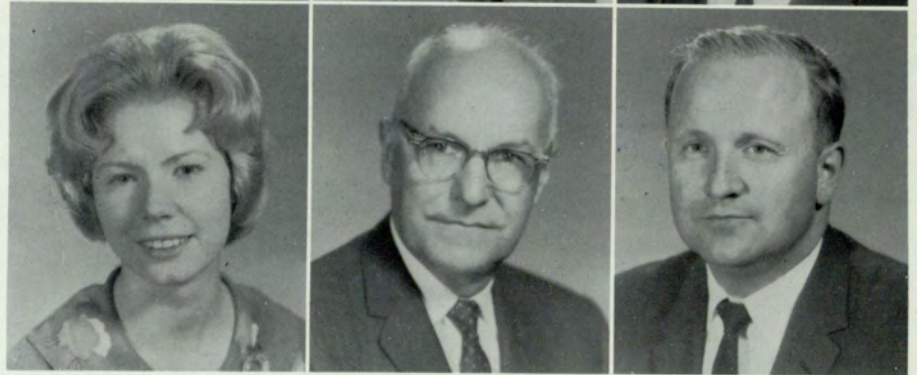

## Graduate Students

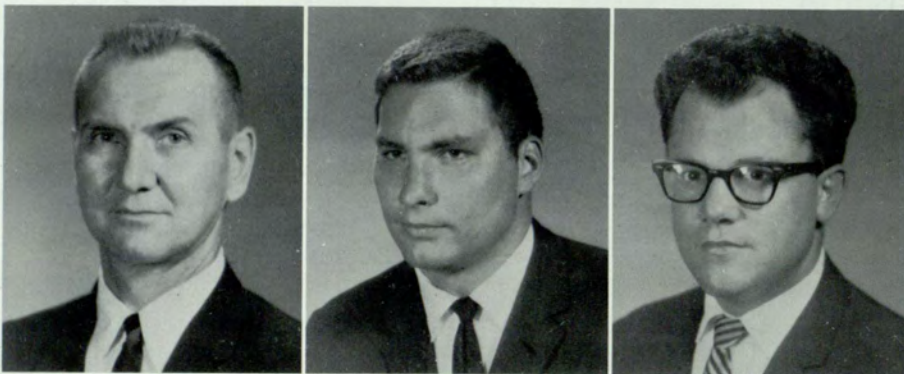

BLUMENSAADT, PAUL ERIC  
 BOULWARE, JAMES H.  
 BRIDGES, RICHARD HOLDER



BROWN, ROBERT E.  
 BURDEN, CHARLES ALBERT  
 BURTON, MEL



CARMICHAEL, JOHN DAVID  
 CASH, DORIS C.  
 CHASTAIN, DAVID FRANKLIN, JR.

COCHRAN, CHARLENE P.  
 COCHRAN, JAMES W. III  
 COMSTOCK, ROGER WILSON

COX, WALTER ROSS  
 CRENSHAW, G. TRUITT, JR.  
 CURRENT, KATHRYN T.

## Graduate Students

DODGE, WILLIAM D.  
 DURST, DAVID R.  
 EMMERT, JAMES FREDERICK

EURE, BRUCE THOMAS  
 FAULKNER, LEON  
 FLEMISTER, CARL W., JR.

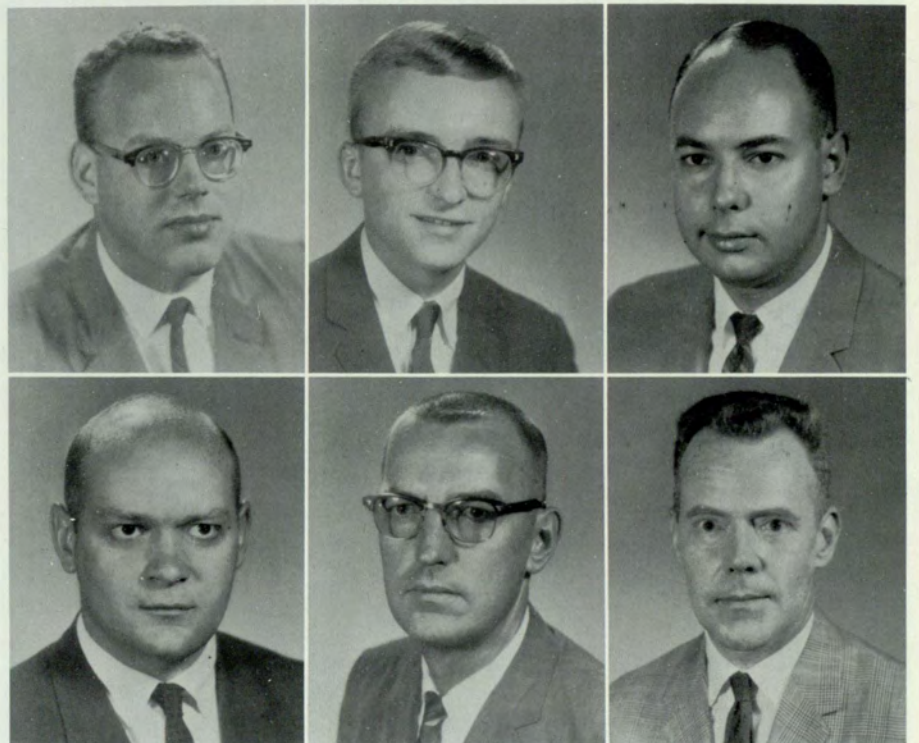

FRIEND, MARGARET B.  
GOEKE, ROBERT D.



GREEN, JAMES B.  
GUNTER, THOMAS H.  
HALL, GEORGE H.

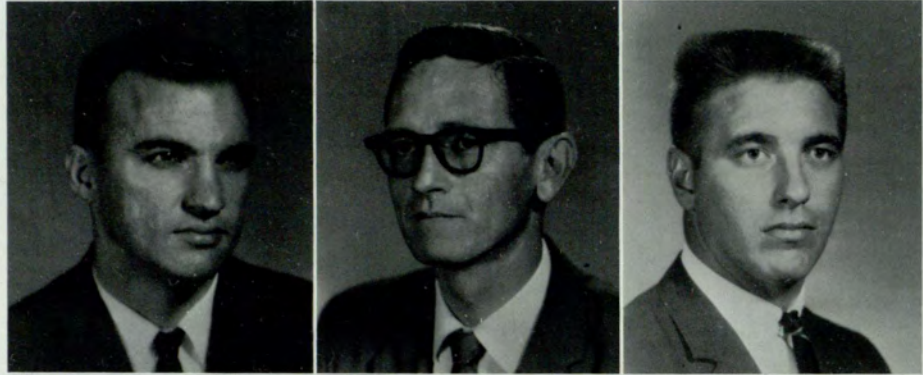

HARE, WILBUR E.  
HARPELL, JOHN L.  
HARRIS, LINTON I.



## Graduate Students



HICKS, HENRY L.  
HOLLAND, MAX G.  
HOWARD, JAMES C.



JOHNSON, JOSEPH E.  
KLINE, FLOYD W.



LEE, JOSEPH MOORE, III  
LICHTENSTEIN, MARK JAY



LUCAS, WILLIAM WAYNE  
LUDWIG, LEROY THOMAS  
MAGUIRE, JOHN PATRICK

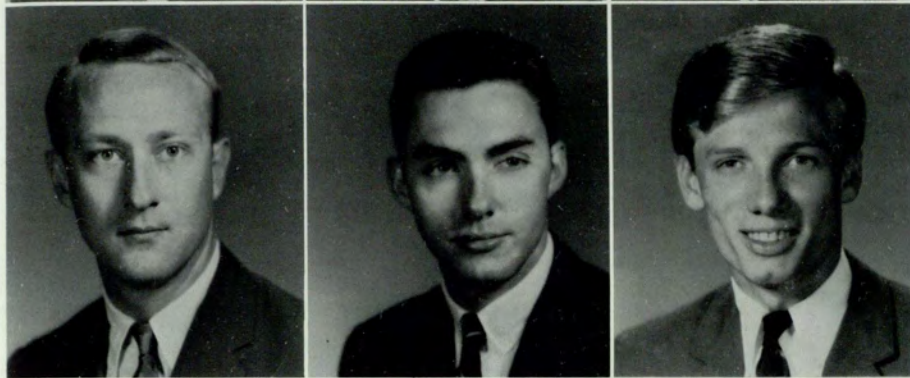

MANNING, DONALD E.  
McCLURE, CLIFF NEWTON  
McCRARY, RICHARD LEE

## Graduate Students

McCURDY, WILLIAM CARLTON  
McDONOUGH, ROBERT J.  
MELVIN, RONALD C.



MILLS, HUGH MAYO  
MOORE, ROY EARL  
MORRIS, DONALD H.





NEALY, RUTH ELDER  
 NICHOLS, FRANK McDOUGAL, JR.  
 OLSON, LESTER D.



OVREVIK, RUSSELL L.  
 OWEN, JERRY M.  
 PARKER, JAMES H.



PAYNE, JAMES WALTER, JR.  
 REEVES, JIMMY HARPER  
 REEVES, WAYNE B.

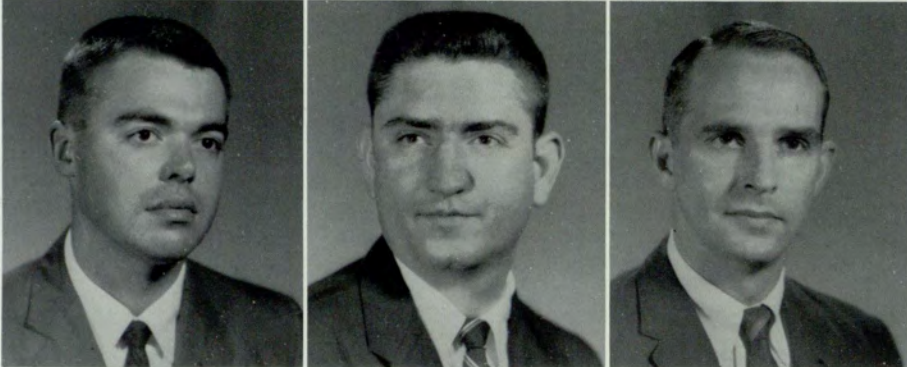

## Graduate Students



RIMLER, GEORGE WARREN  
 ROSENBLATT, S. BERNARD  
 RUDERT, EDWARD HAMPTON



SCOTT, CAROLE E.  
 STEMME, HOWARD WALTER  
 STORM, STEPHEN



SWEITZER, GERALD W.  
TABOR, CHARLES D., JR.  
THOMAS, PATRICIA ANNE



TROBOFF, BENJAMIN M.  
TUCKER, BERNARD MARTIN  
TURNER, WILLIAM W., JR.



VANDIVER, WILLIAM MONROE  
WADE, ANNETTE MARIE  
WALKER, MALCOLM G.

## Graduate Students

WALTER, HAWLEY D.  
WHITE, WILLIAM BAECK  
WHITMIRE, BOBBY L.



WILLIAMS, MIRIAM T.



WOODARD, GEORGE D., JR.  
WOODS, HAROLD, III

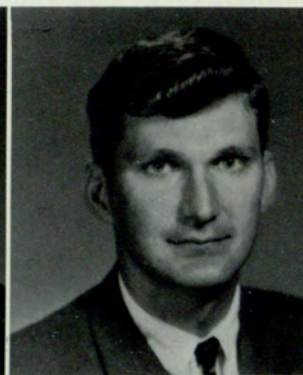

YEOMANS, CHARLES P.



## Graduate Students



ADAIR, CAROLYN SUE  
*AB, Psychology*

ADAMS, DEE ANNE  
*AB, English*  
Alpha Phi

ADAMS, JAMES LELAND  
*BBA, Management*  
Alpha Kappa Psi

ADAMS, MARY SUE  
*AB, English*

ADKINS, JOSEPH WILEY  
*BBA, Accounting*  
Alpha Kappa Psi, Beta Alpha Psi, General Council,  
Deans Advisory Council, SGA, Who's Who

ALBRITTON, HAROLD D.  
*BBA, Real Estate*  
Real Estate Society, Deans Advisory Council

ALEXANDER, CLARENCE W., JR.  
*BBA, Accounting*

ALLEN, L. DOUGLAS  
*BS, Geography*

ALLIS, PRISCILLA F.  
*AB, Psychology*  
Psi Chi

## Seniors

AMBERY, SUSAN  
*AB, Psychology*  
Psi Chi

ANCHORS, MICHAEL LOUIS  
*BBA, Accounting*

ANDERSON, JACQUELINE MURPHY  
*AB, Psychology*  
Mu Rho Sigma

ANDREWS, JUDITH JONES  
*AB, History*  
Mu Rho Sigma

ARNOLD, HOMER L.  
*BBA, Management*

ARROWSMITH, SHARON K.  
*AB, English*  
Mu Rho Sigma



ASTIN, ROBERT

*AB, History*

ATCHISON, JERE L., JR.

*AB, Anthropology*

Pershing Rifles, Scabbard & Blade

AUSTIN, SAMUEL W.

*AB, English*



BAER, JUDITH L.

*AB, English*

Mu Rho Sigma, NEA

BAILEY, CURTIS NORMAN

*BBA, Management*

BAILEY, MYRA LYNN

*BS, Mathematics*

Psi Chi



BAINES, ROBERT M.

*BBA, Economics*

Delta Sigma Pi, Scabbard & Blade, Sword & Shield,

Capt. ROTC Band

BALDWIN, BERNICE P.

*AB, Music Education*

Band, Chorus

BANNISTER, THOMAS EARL

*BBA, Management*



## 1965



BARBER, FRANK C.

*BS, Mathematics*

BAUMGRAS, PAUL L.

*AB, History*

Pi Kappa Phi, Canterbury Club, Young Republicans Club, General Council, Student Leadership Conference

BAZEMORE, JACK

*BBA, Marketing*

Sigma Nu, Students for Private Enterprise, Advanced Military, Rampway Staff, Who's Who



BEASLEY, HERMAN VANN, JR.

*BBA, Marketing*

BEASLEY, ROSE ANNE

*AB, English*

Mu Rho Sigma, Crimson Key, General Council, Panhellenic Council

BECERRA, ROBERTO

*BBA, Accounting*

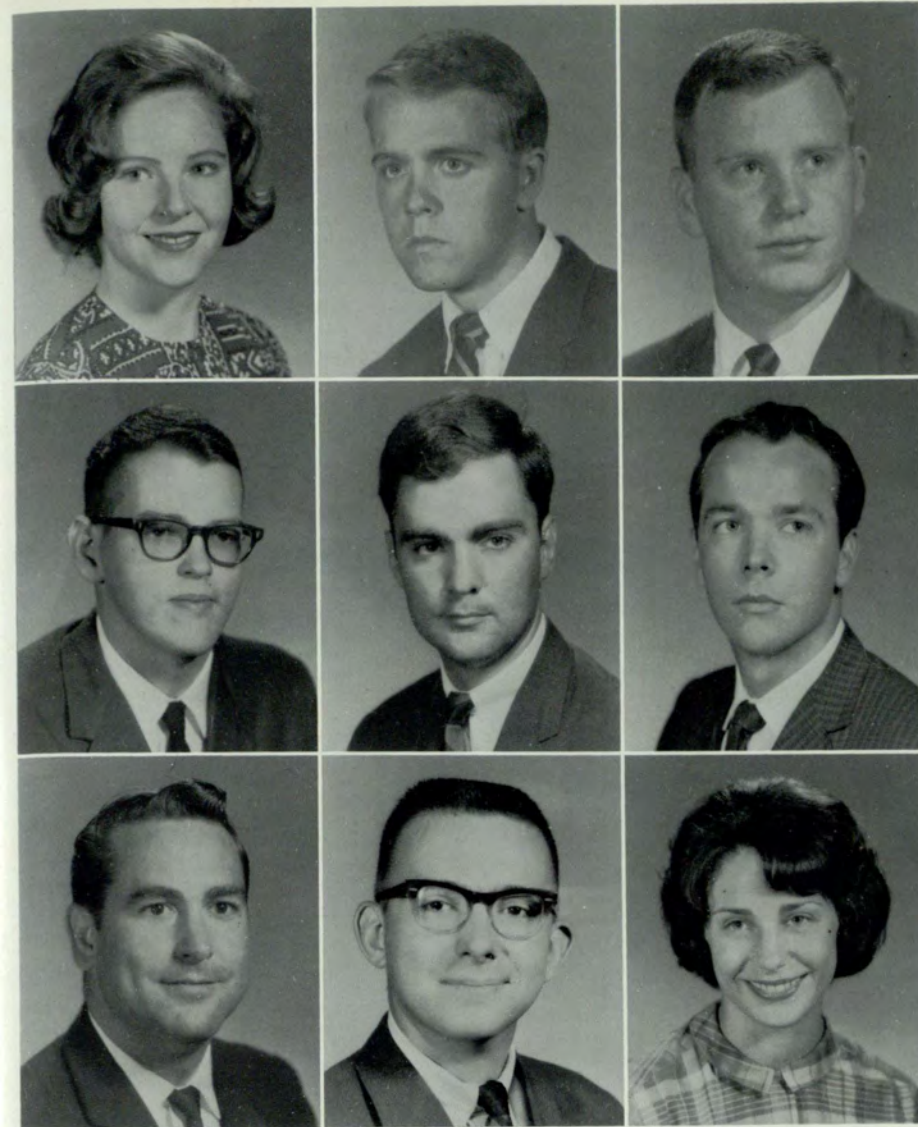

**BEDINGFIELD, MARCELLA C.**

*BBA, Accounting*  
Phi Chi Theta

**BEELER, WILLIAM D.**

*AB, Political Science*  
Sigma Nu, Student Govt., Circle K, Rampway Staff

**BENEFIELD, KENNETH R.**

*BBA, Management*  
SAM, Wesley Foundation

**BERRYHILL, JAMES J.**

*BS, Geology*  
Unitarians, Advanced ROTC, Ga. Geological Society, NRA

**BILLINGSLEY, SAMUEL F.**

*AB, Mathematics*

**BLACKWELL, JOSIRE LLOYD, III**

*BBA, Economics*

**BOULINEAU, PAUL N.**

*BBA, Accounting*  
Alpha Kappa Psi

**BOWERS, RICHARD STEPHEN**

*AB, Sociology*  
Advanced ROTC, Canterbury Club

**BOYD, CAROLE DIANE**

*AB, Math*  
Scholarship Chairman, Delta Zeta, SNEA, Wesley Foundation

## 1965

**BRADLEY, THOMAS McMILLAN**

*BBA, Accounting*

**BRADY, FRANCIS CARL**

*BBA, Management*

**BRANDENBURG, NORA LEE**

*AB, Psychology*

**BRANNEN, NANCY LEE**

*BS, Mathematics*

**BRANTLEY, GEORGE DANIEL, JR.**

*BBA, Insurance*  
Insurance Society, Pres.

**BRENNER, NORMAN E., JR.**

*BBA, Accounting*  
G Club, SAM, Alpha Kappa Psi



BRINKLEY, NANCY LAURA

*AB, Anthropology*

BROADWELL, ELEANOR KAYE

*AB, Sociology*

Alpha Phi

BROOKS, JOHN C.

*AB, Philosophy*



BROOKS, MARCIA E.

*AB, English*

Zeta Tau Alpha

BROWN, DONALD E.

*BBA, Management*

BROWN, NANCY LYNN

*AB, Psychology*

Delta Zeta, Rampway Activities Editor, Cheerleader, G-Club Sec., Miss Rampway, May Day Queen, Best Dressed Coed, 2nd Runner-up Greek Goddess, 2nd Runner-up Homecoming Queen, Who's Who



BROWN, NANCY WALLACE

*AB, Psychology*

Alpha Gamma Delta

BRYANT, ED T.

*BBA, Actuarial Science*

Actuarial Science Club, Blue Key

CAMPBELL, JULIA ANN

*AB, Psychology*

Alpha Phi



## Seniors



CAMPBELL, MARENE SIMPSON

*BA, Geography*

Crimson Key, Alpha Omicron Pi

CAMPBELL, MARY ALICE

*BBA, Business Education*

Mu Rho Sigma, Crimson Key

CANINGTON, CARL E.

*AB, History*



CARROLL, JAMES CAMPBELL, IV

*AB, Journalism*

Kappa Sigma

CHANDLER, GEORGE F.

*BBA, Transportation*

Sigma Phi Epsilon, Scabbard and Blade

CHESSER, HOSMER LAYFETTE

*BBA, Management*

**CHRISTOPHER, SUSAN H.**

*BBA, Business Education*  
Phi Chi Theta

**CLAWSON, DONALD E.**

*BS, Biology*  
Sigma Nu

**CLAXTON, TONY R.**

Kappa Sigma, Pres. IFC, General Council, Chairman  
Post Orientation, Who's Who

**CLEM, MARIE ANN**

*BS, Math*  
Alpha XI Delta

**CLONTS, REGINA M.**

*BS, Math*

**CLOUD, CARL EDWIN**

*BBA, Real Estate*  
Sigma Nu, Alpha Kappa Psi, Real Estate Society,  
Rampway Staff, Young Democrats Club, General  
Council, Students for Private Enterprise

**COFFEY, JAMES E.**

*BBA, Accounting*

**COHEN, STANLEY B.**

*BBA, Accounting*

**COLE, DeWITT C.**

*BBA, Economics*  
Alpha Kappa Psi, Blue Key



## Seniors

**COLE, SANDRA LUCILLE**

*AB, English*  
Alpha Phi, General Council, Advisor for Alpha  
Lambda Delta, NEA, Honors Reading Group, Who's  
Who

**COLEMAN, LEE MURPHEY**

*BS, Psychology*  
Psi Chi

**COLLEY, ANN MARIE**

*AB, German*  
Alpha Lambda Delta, Crimson Key, Beta Beta Beta,  
General Council, Dean's List

**COLLINS, JAMES D.**

*BBA, Management*

**COLLINS, OWEN K., JR.**

*BBA, Marketing*  
Alpha Kappa Psi

**COLSTON, ROY H.**

*BBA, Insurance*  
Insurance Society







CONN, CHARLES  
*AB*

COOK, LINDA K.  
*AB, History*  
Alpha Phi

COPELAND, THREW L.  
*AB, Geography*  
Alpha Omicron Pi

COUCH, ROBERT MARION  
*AB, Sociology*

CRAIG, BOB G.  
*BBA, Accounting*

CRANE, CHARLES L.  
*AB, History*

CREGAR, CHARLES JESSE, JR.  
*BBA, Marketing*  
Society for the Advancement of Management

CREVIS, JOHN MATTHEW, JR.  
*AB, Sociology*  
Dean's List, Kappa Sigma

CROWDER, BEVERLY SUE  
*AB, Sociology*  
Delta Zeta

## 1965

CROWDER, JAMES DANIEL  
*BBA, Marketing*  
Delta Sigma Pi, Pi Sigma Epsilon

CRUMLEY, TRUETT W.  
*BBA, Accounting*

DALTON, MICHEAL A.  
*BBA, Accounting*  
Kappa Alpha Epsilon, SGA, Alpha Kappa Psi

DALY, GLORIA GRAHAM  
*AB, History*  
Crimson Key, Newman Club

DANA, RICHARD A.  
*BBA*  
Beta Gamma Sigma

DANCE, SUSAN ANDREA  
*AB, Spanish*  
Alpha Phi



DAUGHTREY, WILLIAM E., JR.

*BS, Philosophy*  
Pershing Rifles, Psi Chi

DAVIS, CHARLES W.

*AB, English*  
Signal Staff

DAVIS, LEE E.

Kappa Sigma



DENNIS, ARCHIE C., JR.

*BS, Psychology*

DIFFENDERFER, DONALD H.

*BBA, Insurance*  
Pi Kappa Phi, Insurance Society

DIFFENDERFER, SUSAN J.

*BS, Psychology*  
Alpha Phi



DISMER, CHARLES T.

*AB, Journalism*

DISQUE, KENNETH RAY

*BBA, Accounting*  
Beta Alpha Psi, Alpha Kappa Psi

DOBB, BARBARA B.

*BS, Sociology*  
Mu Rho Sigma



## Seniors



DONALDSON, JIMMY D.

*BBA, Insurance*  
Insurance Society

DOSIER, LLOYD N.

*BBA, Management*  
Delta Sigma Pi, Rampway Staff, Senior Committee,  
Young Republicans Club, SAM

DOUBLEDAY, CHARLES S.

*BS, Physics*



DOWNING, MARILYN C.

*AB, English*  
Alpha Phi, Crimson Key

DOYAL, DAYLE REBECCA

*BS, Anthropology*

DRAKE, SYLVIA ANN

*BS, Sociology*  
Chorus



DRILL, DANIEL GRIER  
*BA, Music*

DUKE, WALTER D.  
*BBA, Accounting*

ELLIS, CAROLE A.  
*Alpha Phi*

ELLIS, ROBERT W.  
*BBA, Management*  
*Kappa Sigma*

ERGLE, L. FRANK, JR.  
*BBA, Marketing*  
*Kappa Sigma*

ERICSON, BENJAMIN MILTON  
*AB, English*

ERWIN, G. ROBERT  
*BBA, Accounting*

EUBANKS, ARIEL DENNIS  
*BBA, Accounting*

EVANS, DOUGLAS TERRELL  
*BS, Political Science*

## 1965

EVERETT, JOHN W.  
*BBA, Real Estate*  
Sigma Nu, Real Estate Society, Scabbard & Blade,  
Rampway Staff, General Council, Who's Who

FAIRLEY, RUSSELL L.  
*BBA, Marketing*  
Delta Sigma Pi

FELDMAN, TERRY J.  
Alpha Epsilon Pi, Blue Key

FERGUSON, MABEL R.  
Mu Rho Sigma

FERNANDEZ, ADOLFO B.  
*BBA, Accounting*

FITZPATRICK, NOEL T.  
Beta Alpha Psi, Blue Key, Who's Who



**FLETCHER, GERALD THOMAS**

*BBA, Finance*

Alpha Kappa Psi, Wesley Foundation, SAM, Circle K, Students for Private Enterprise, Young Republican Club, Sec.-Treas. of Senior Class

**FLETCHER, JESSIE E.**

*BBA, Accounting*

Phi Chi Theta, Crimson Key, Beta Alpha Psi, Beta Gamma Sigma, General Council, Dean's Advisory Council-School of Business

**FLETCHER, JIM R.**

*Pre-Med*

Sigma Nu, Treasurer, SGA, Asso. Editor Rampway, Wesley Foundation, Young Rep., IFC Pres. Circle K, Signal Bus. Manager, General Council



**FOWLER, DEWEY T.**

*BBA, Economics*

Westminster Foundation

**FOWLER, VANCE LEE**

*BS, Math*

Association for Computing Machinery

**FRAHM, JOHN HERMAN**

*BBA, Management*



**FRANCIS, PIRENA B.**

*BBA*

Phi Chi Theta, Crimson Key, General Council

**FRICK, MARY LOUISE**

*AB, Geography*

Crimson Key, Mu Rho Sigma

**FRIDAY, NELLA SUE**

*AB, English Education*

SEA, Young Democrats, Sigma Tau Delta



## Seniors



**FRIEDMAN, CHARLES FRANK**

*BS, Biology*

Alpha Epsilon Pi, Blue Key, Beta Beta Beta, General Council, Honor's Day

**FULLER, ANTHONY GORDON**

*BBA, Accounting*

BSU, SAM

**FUTCH, JAMES A.**

*Medical Technology*



**GADRAX, EDWARD W.**

*BBA, Marketing*

Students for Free Enterprise, ROTC

**GAINES, CECIL MARVIN**

*AB, German*

**GARMON, LARRY W.**

*AB, English*



GIBSON, CHARLES FRANK  
*BBA, Real Estate*  
 Sigma Alpha Epsilon, Real Estate Society, V-Pres.

GILBERT, VIRGINIA JANE  
*BBA, Business Education*

GILLICAN, SARA ELAINE  
*AB, Sociology*  
 Mu Rho Sigma, Wesley Foundation

GLASS, STEVEN JOEL  
*BBA, Accounting*

GOODE, DORA EMBRY  
*BS, Math*  
 SEA

GOODE, JAMES LANNY  
*AB, Sociology*

GRAHAM, FLORA M.  
*Fine Arts*  
 Newman Club

GRANT, ALICE P.

GRAY, DOROTHY LOIS  
 Alpha Phi

## 1965

GREEN, MARTHA DELORES  
*AB, Psychology*  
 Alpha Xi Delta, Young Democrats Club

GRIFFITH, JACQUELINE GAY SMITH  
*AB, Sociology*

GROGAN, DONALD M.  
*BBA, Management*

GUNN, THOMAS JOYNER

HALE, ROBERT J.  
*AB, History*  
 Pershing Rifles, Advanced ROTC, Circle K—Pres.,  
 Canterbury Club—Vice Pres., General Council,  
 Scabbard and Blade, Inter Religious Council, Who's  
 Who

HALIBURTON, RONNIE LEE  
*BBA, Management*  
 Kappa Alpha Epsilon, SAM, Students for Private  
 Enterprise

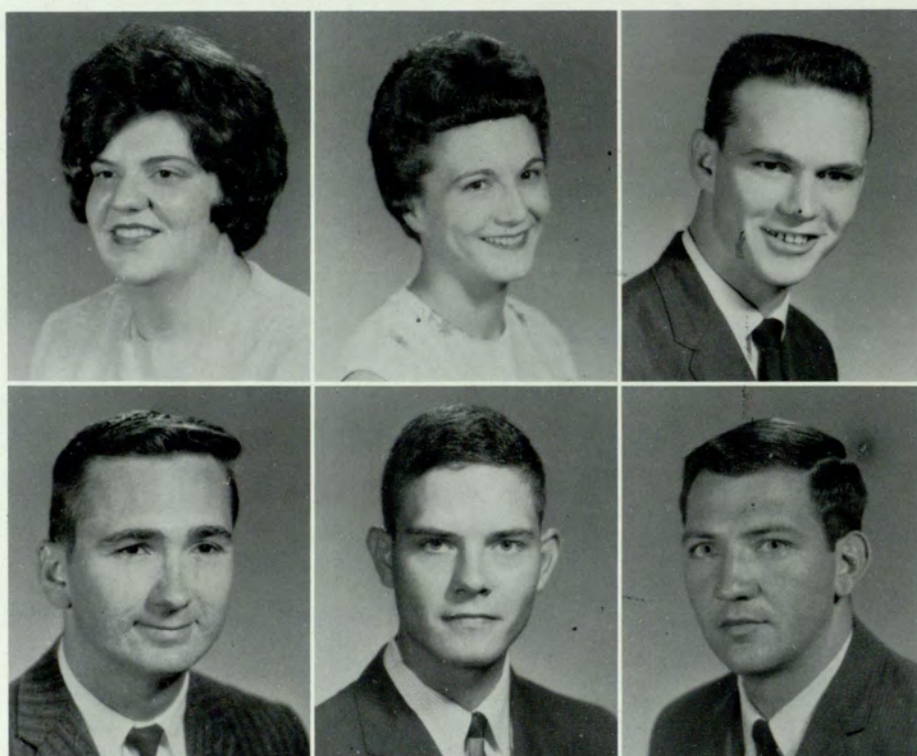

HAMMONDS, WILLIAM OTIS

HANDELMAN, TINA

*BS, Math*

Phi Sigma Sigma, Crimson Key, Who's Who

HARRIS, NANCY C.

*AB, Psychology*

Crimson Key, Psi Chi



HART, EDWARD W.

*BBA, Accounting*

Sigma Nu, Real Estate Society

HARWELL, JULIAN FRANKLIN

*BBA, Insurance*

Delta Sigma Pi, Wesley Foundation, SGA Evening

HEBERT, MAURICE RUDOLPH

*BBA, Accounting*



HECK, THERON ANTHONY

*BBA*

Kappa Sigma, Newman Club, Young Democrats

HELMS, CHARLES T.

*BBA, Art*

HERREN, ROY G.

*BBA*



## Seniors



HEYER, KAREN L.

*BS, Math*

Wesley Foundation, Crimson Key

HICKS, JAMES OLIVER, JR.

*BBA, Accounting*

Beta Alpha Psi, Alpha Kappa Psi

HICKS, MARY ALICE

*AB, English*

Crimson Key, Christian Science Org.

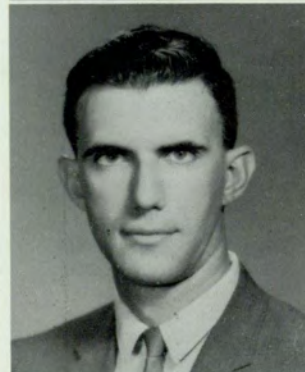

HIDALGO, MANUEL J.

HIGGINBOTHAM, BOBBY G.

*BS, Math*

HOLLADAY, ANNE LIDE

*AB, English*

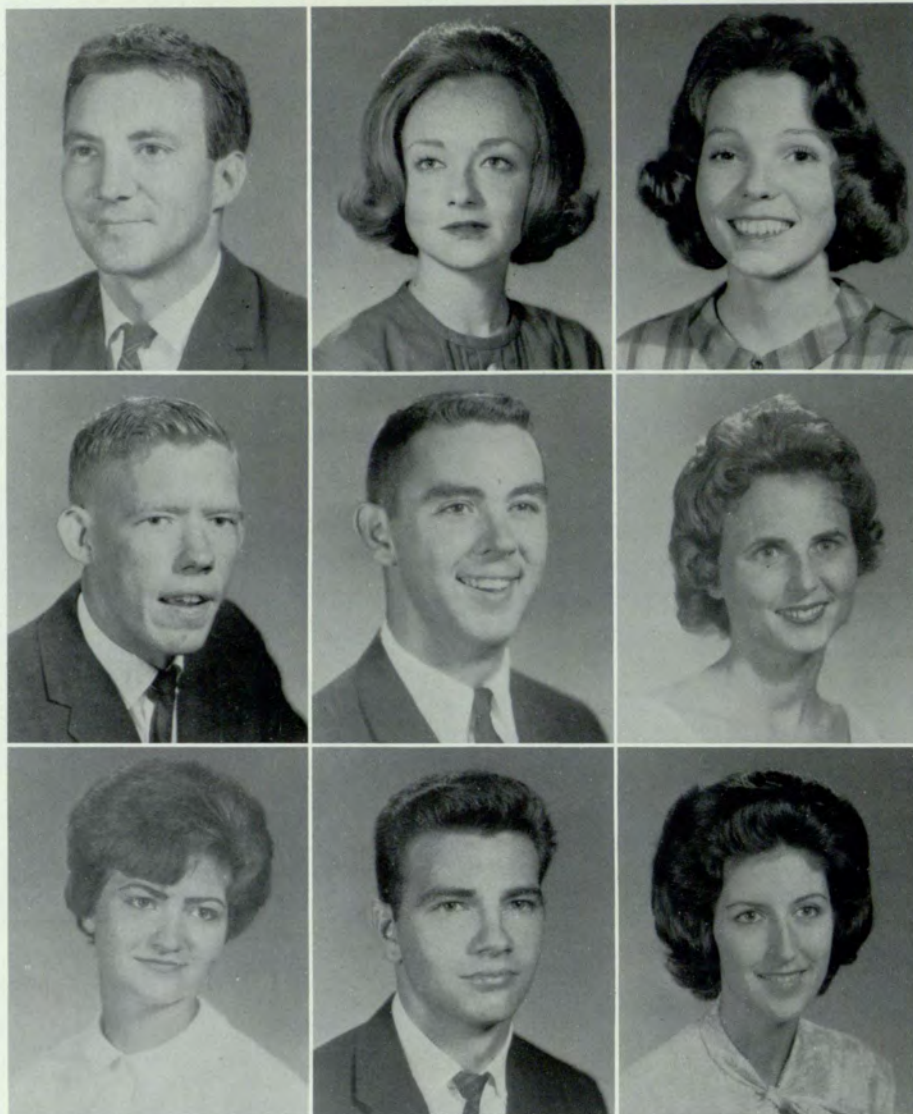

HOOTON, WILLARD BRUCE

*AB, History*  
Lambda Chi Alpha

HOWARD, MARY LONG

*AB, English*  
Delta Zeta

HOWES, SHARON LYNN

*BBA, Accounting*  
Phi Chi Theta, Beta Alpha Psi, Crimson Key

HULSEY, JOSEPH CLEVELAND

*BBA, Accounting*

HUMPHRIES, WARREN M.

*AB, Sociology*

HURST, TONI A.

*AB, Psychology*

HURT, FELICIA HELENE

*BS, Biology*  
Beta Beta Beta

HUTCHERSON, FRED A.

*BBA, Accounting*  
Blue Key

JACKSON, BONNYE G.

*AB, Sociology*  
Alpha Omicron Pi, Canterbury Club, General Council, Crimson Key

## 1965

JACOBS, TERRY G.

*BBA, Actuarial Science*

IVEY, DIXIE R.

*AB, Psychology*  
Alpha Xi Delta, Rampway General Staff

JOHNSTONE, DOUGLAS A.

*BBA, Management*  
Sigma Nu, SAM, Varsity Tennis Team, Wesley Foundation, Panther Club

JENSEN, BETTE JEANNE

*BS, Biology*

JOHNSON, WILLIAM ANDREW, JR.

*AB, History—Government*

JONES, CLARA "VICKI" JUANITA

*BBA, Hospital Administration*  
Pi Rho Epsilon



JONES, JAMES ROBERT

*BBA*  
Delta Sigma Pi, Pres. SGA Evening, V. Pres. Junior  
Class SGA Evening 1962-63, Who's Who

JONES, JERILYN SATTERFIELD

*AB, English*  
Delta Zeta, Crimson Key

JONES, MICHAEL L.

*AB*  
Signal Editor, *Credo*, Managing Editor, *Rampway*,  
Dedication, International Relations Club—Pres.,  
Spanish Club—Pres., Young Democrats, Students  
for Private Enterprise—Historian, Who's Who



KEETER, JOSEPH LAMAR

*BBA, Accounting*

KELLEY, RONALD H.

*BBA, Management*

KENDRICK, SAMUEL WILSON

*BBA*



KIDD, JOE W.

*BBA, Accounting*  
Alpha Kappa Psi, Circle K Club

KNIGHT, EDWARD NORRIS

*BS, Math*  
Scabbard & Blade

KNOWLES, PATRICIA CAROL

*AB, Psychology*



## Seniors



KNOWLES, ROBERT G., JR.

*AB, Journalism*  
Pershing Rifles, Signal, *Credo*, Atlanta Student Press

KOOKER, FRANCES H.

*AB, Psychology*  
Transfer: Delta Gamma, Mortar Board, Psi Chi,  
Lambda Tau

KRAMER, SAMUEL C.



LANEY, LAVICE

*AB, Journalism*

LEWIS, DEBORAH BENNETT

LEWIS, HERBERT BRUCE

*BBA*





LEWIS, WALTER EUGENE

*AB, Sociology*

LEWIS, THOMAS E.

*BS, Biology*  
Young Republicans

LILLY, KAY LEE

*AB, Sociology*  
BSU

LINHART, LORNA BETH

*BS, Math*  
Alpha Xi Delta, Alpha Kappa Psi Sweetheart, Crim-  
son Key, General Council Alternate, Panhellenic  
Alternate, Who's Who

LORD, RICHARD STEPHEN

*BS, Chemistry*  
Kappa Sigma

LOVE, RONALD HARRIS

*BBA, Marketing*  
Pi Sigma Epsilon

MACKENZIE, FRANK B.

*BBA*

MAGRUDER, DOUGLAS E.

*AB, Political Science*  
Pres. of Students for Private Enterprise, Rampway  
Staff, Military Ed.

MANKS, SHIRLEY

## 1965

MANNING, VINEYARD, LINDA RAE

*Bachelor of Music*  
GSC Band, GSC String Ensemble, GSC Chorus

MANSFIELD, MICHAEL KELLY, JR.

*AB, Political Science*  
Sigma Phi Epsilon, Assoc. Justice—Judicial Council,  
Interfraternity Council, Signal Staff, Who's Who—  
1960

MANUS, SARA C.

*AB, English*  
SEA

MAROTTE, KATHRYN A.

*BBA, Accounting*  
Beta Alpha Psi—Sec.

MARSHALL, THOMAS WAYNE

MASON, NANETTE R.

*AB, Psychology*  
Mu Rho Sigma, Psi Chi, Alpha Lambda Delta

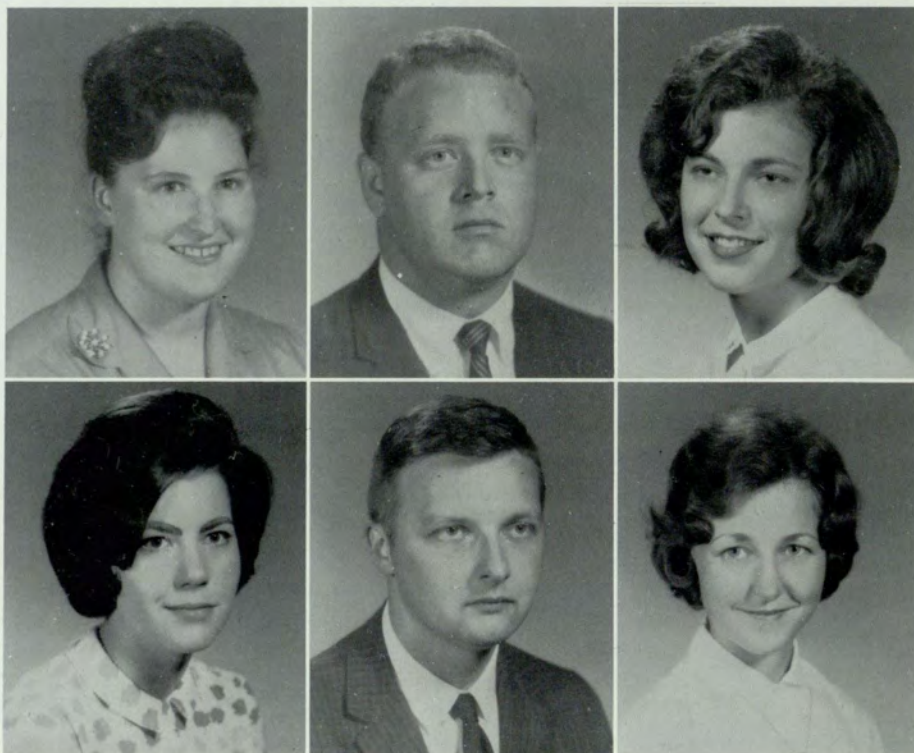

MASSEY, LOYD G., JR.  
*BBA, Insurance*  
 Delta Sigma Pi, Insurance Society

MATHENY, DOROTHY S.  
*AB, Psychology*  
 Psi Chi—V. Pres.

MATTEWS, MARY ROBERTA  
*AB, English*  
 SGA Junior Senator—Evening School, Alpha Kappa  
 Psi, Sweetheart 1963-64, Newman Club

MEADOWS, DEWEY E.  
*BS, Physics*

MILLER, HOYT RAY  
*BBA, Marketing*

MILLER, RUTH EDITH  
*AB, Psychology*  
 Transfer: Treas. Epsilon Sigma Tau, Treas. Women's  
 Recreation Assoc., Garnet Circle, Athenian Literary  
 Society, Women's Council

MILLER, SUSAN CLARK  
*B. Music Education*  
 Glee Club, Band, Brass Ensemble

MITCHELL, BONNIE MARIE  
*AB, Psychology*  
 BSU—Devotional Chairman, Majorettes—Captain

MITCHELL, NANCY SUSAN  
*BS, Biology*  
 Crimson Key, Beta Beta Beta

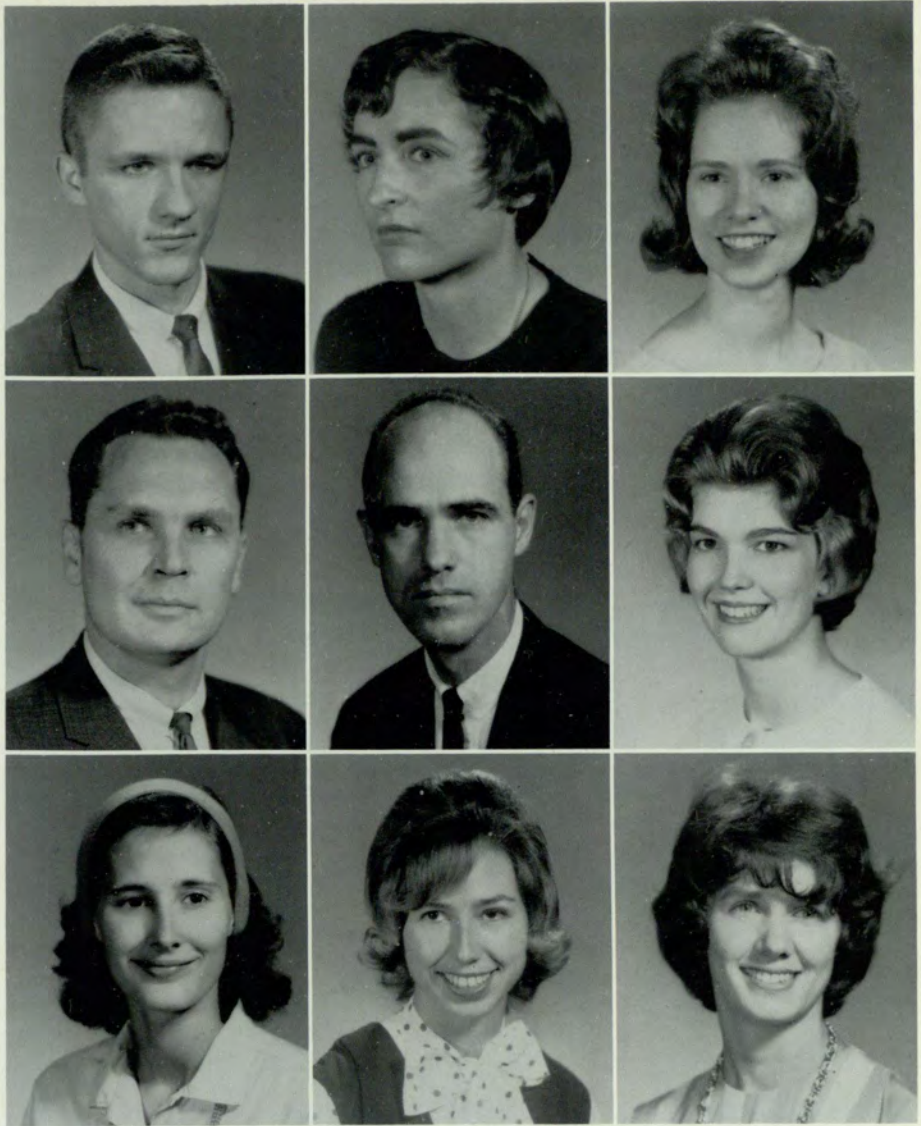

## Seniors



MOFFETT, LINDA W.  
 Mu Rho Sigma

MONGIN, HERMAN RAY  
*BBA, Accounting*  
 Who's Who

MOORE, ELIZABETH ELLEN  
*AB, English*

MOORE, MARTHA ELIZABETH  
 Zeta Tau Alpha, Orientation Decoration Comm—  
 1964; Chairman—Mardi Gras—1965; SEA

MORTON, ARTHUR LEON  
*BBA, Management*

MOTTER, RICHARD ALLEN  
*AB, Art*



MULLINS, FRANCIS H.  
*BBA, Business Education*  
 Mu Rho Sigma

MUNRO, TOMMIE FAYE  
*BS, Biology*

MURPHEY, LEE C.

MURPHY, PATRICIA ANNE  
*BS, Math, BSU*

McCANNON, JIMMY C.  
*AB, Sociology*

McCANNON, JOSEPH V.  
*AB, Sociology*  
 Kappa Sigma, Real Estate Society, BSU, SAM

McCARTER, DARLENE W.  
*AB, Psychology*  
 Mu Rho Sigma

McCLURE, JOSEPH HOWARD  
*BBA, Business Administration*

McCOLLUM, JERALD G.

## 1965

McCOLLUM, WILLIAM ERNIE  
*BBA, Accounting*  
 Kappa Sigma, Beta Alpha Psi, Who's Who

McDANIEL, HILDA JANE  
*BS, Biology*

McDONALD, WILLIAM R.  
*BBA, Accounting*  
 Alpha Kappa Psi

McDONALD, WILLIAM T.  
*BBA, Economics*

McKENZIE, JOHN C.  
 Pi Kappa Alpha

McLENDON, RICHARD LYLE



McQUEEN, WILLIE T.  
*BBA, Accounting*  
 Alpha Kappa Psi, Who's Who

McTEER, CAROL SUE  
*Pre-Med. & Biology*  
 Zeta Tau Alpha

NEILL, JAMES MELVYN  
*BBA, Accounting*



NORMAN, GARY ARNOLD  
*BBA, Finance*  
 Alpha Kappa Psi

NORRIS, EMILY  
*AB, Psychology*



O'KELLEY, MARIANA WAKEFIELD  
*AB, Geography*  
 Delta Zeta—Treas., Alpha Lambda Delta, Crimson Key, Dean's List, Student Education Association, Newman Club, Who's Who

OLIVER, SHARON NISTLE  
*AB, Sociology*  
 Alpha Xi Delta, Transfer: Student Center Council, Univ. Resident Student Asst.

O'NEAL, WILLIAM BENTON, III  
*AB, History*

OORTMAN, EVERT H.  
*BS, Biology*



## Seniors



ORR, BEN J.  
*BBA, Accounting*  
 Delta Sigma Pi, College Chorus & Board

PALMER, GERALDINE ANNE  
*BS, Biology*  
 Phi Sigma Sigma—Pres.; Hillel—Pres.; Beta Beta Beta, Crimson Key, Panhellenic, General Council, Hostess for May Day, Interfaith Council

PARKER, LINDA S.  
*BBA, Marketing*  
 Crimson Key, Society for Advancement of Management, Wesley Foundation



PARRIS, CAROL M.  
*AB, English*

PEEBLES, FRANCIS LUDIE  
*AB*

PELOT, WILLIAM LEE, JR.  
*BBA, Management*  
 Kappa Sigma, SAM



PERRY, SHANNON ZANONE

*AB, Psychology*  
Delta Zeta, Canterbury Club

PETERS, BETTY JO

*BBA, Accounting*

PETTY, HARRY JONES

*BBA*

PHILLIPS, ISABELL B.

*BBA, Accounting*  
Phi Chi Theta—Sec.; Crimson Key—Treas.; Beta  
Alpha Psi—Treas.

PHILLIPS, WILMOT H.

*AB, Art*  
Sigma Phi Epsilon

PIERCE, LLOYD B.

*BBA, Accounting*

PIRKLE, GEORGE WILLIAM

*BBA, Management*  
Delta Sigma Pi

PIRKLE, JANE EVA

PORTNOY, CAROL LOIS

*AB, Psychology*

## 1965

POWELL, MARY ANN

*AB, Sociology*  
Alpha Phi

POWELL, PATSY LOUISE

PURCELL, BEN W.

*BBA, Management*  
Sigma Nu, Students for Private Enterprise, Society  
for Advancement of Management, Canterbury Club

RAINES, GARY W.

*BBA, Finance*

RANKIN, THOMAS WALTER

*BBA, Management*  
Delta Sigma Pi, SAM, Student Gov't. Assoc., Class  
Officer (Soph. & Senior), Dean's Advisory Council,  
Who's Who

RAUKER, WILLIAM CHARLES

*BBA, Marketing*  
Sigma Nu



RAUSCHENBERG, CARL V.

REESE, OTIS LeROY

*BBA, Transportation*  
Sigma Nu, Alpha Kappa Psi, Society for the Advancement of Management, Students for Private Enterprise, Assistant Business Manager of Signal, Who's Who

REEVES, JAMES MURRY

*BBA, Economics*



REEVES, PADEN W.

*BS, Psychology*  
Kappa Sigma

REEVES, ROBERT CECIL

*BBA, Insurance*  
Kappa Sigma, SGA, Delta Sigma Pi, IFC, Leadership Conference, Who's Who

REYNOLDS, PAUL D.

*BA, English*



RICE, CHARLES B.

*BBA, Management*  
Alpha Kappa Psi

ROACH, LINDA GAILE

*AB, English*  
SEA, Wesley Foundation

ROACH, WILLIAM HAROLD

*BS, Math*



## Seniors



ROBILLARD, LAWRENCE R.

*AB, History*

ROBINSON, PAUL LEWIS

Beta Alpha Psi

ROGERS, WILLIAM B., JR.

*BBA, Accounting*  
Sigma Nu, Beta Alpha Psi, SGA



ROLAND, JAMES A.

*BBA, Accounting*  
Delta Sigma Pi, Beta Alpha Psi

ROPER, WILLIAM HARRIS

*BBA, Accounting*  
Beta Alpha Psi, Beta Gamma Sigma, Who's Who

ROYAL, C. EVERETT, JR.

*BBA, Marketing*  
Kappa Sigma, Rampway Staff, Pi Sigma Epsilon



RUBIN, HARVEY WILLIAM  
*BBA, Actuarial Science*  
 Delta Sigma Pi, Actuarial Science Club, Advanced ROTC

RUSSELL, EARL H., JR.  
*BBA, Accounting*  
 Alpha Kappa Psi

RUSSELL, EDWIN G.  
*BBA, Accounting*  
 Sigma Nu, Homecoming Committee, Senior Week Chairman, Greek Week Committee, Beta Alpha Psi, Signal Staff, General Council, IFC President, Who's Who

SANDERS, O. JERALD  
*BBA, Marketing*  
 Pi Kappa Alpha, President SGA General Council, President Junior Class, Rampway Staff, Who's Who

SATTERFIELD, LINDA JANE  
*BA, Art*  
 President Delta Zeta, Vice Pres. Delta Zeta, May Queen, Best Dressed

SAYE, MARY ELIZABETH  
*BBA*  
 Alpha Phi

SCHARFF, HELINE G.  
*BA, German*

SCOTT, MARION RANDALL  
*BBA, Finance*

SEARS, BARRY WAYNE  
*BBA, Accounting*  
 Alpha Kappa Psi, SGA Evening, Who's Who

## 1965

SHERAM, JOE R.  
*BBA, Accounting*  
 Kappa Sigma

SHIRLEY, ELSIE M.  
*BBA*  
 Phi Epsilon Rho

SIKES, ELEANOR JEAN  
*BA, Music*  
 Chorus, String Ensemble

SIMMONS, HAROLD B.  
*BBA, Marketing*

SIMPSON, LAWRENCE M.  
*BS, Geography*  
 Pi Kappa Alpha, Basketball Team

SIMS, FRANK DALE  
*BBA, Insurance*  
 Kappa Alpha Epsilon, Insurance Society



SMITH, ADRIAN C., JR.  
*BS, Psychology*  
 Sigma Nu, Rampway Staff, Signal Staff, SGA

SMITH, ALBERT H., JR.  
*BA, Art*  
 Kappa Sigma, Who's Who

SMITH, ALMA INEZ  
*BS, Psychology*  
 Psi Chi, Crimson Key

SMITH, BARBARA ANN  
*BS, Math*  
 Zeta Tau Alpha, Crimson Key, SGA, Rampway  
 Staff, Signal Staff, Who's Who

SMITH, BARBARA ANN

SMITH, BENJAMIN G.  
*BBA, Accounting*

SMITH, BETTY N.  
*BBA, Business Education*  
 SEA

SMITH, CASEY ALBERT  
*BBA, Management*

SMITH, DOUGLAS FORD  
*BA, Music Education*



## Seniors

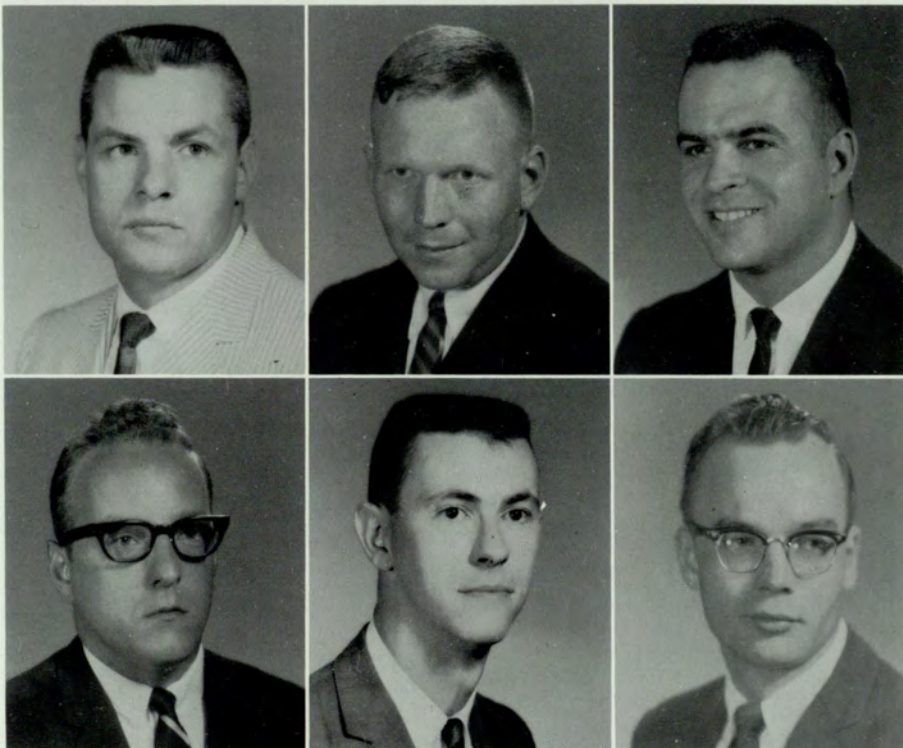

SMITH, ORION THOMAS, II  
*BBA*  
 Booster Club, Students for Private Enterprise, Alpha  
 Kappa Psi

SMITH, TOMMY WALKER  
*BBA, Accounting*  
 Alpha Kappa Psi

SOUTHWELL, CARLTON ELLIOTT  
*BBA, Management*  
 Lambda Chi Alpha, Alpha Kappa Psi

SPARKS, RICHARD HAROLD  
*BBA, Management*

STANDARD, WRAY WILLIAM  
*BBA, Management*  
 Alpha Kappa Psi

STANLEY, WILLIAM J.  
*BA, History*



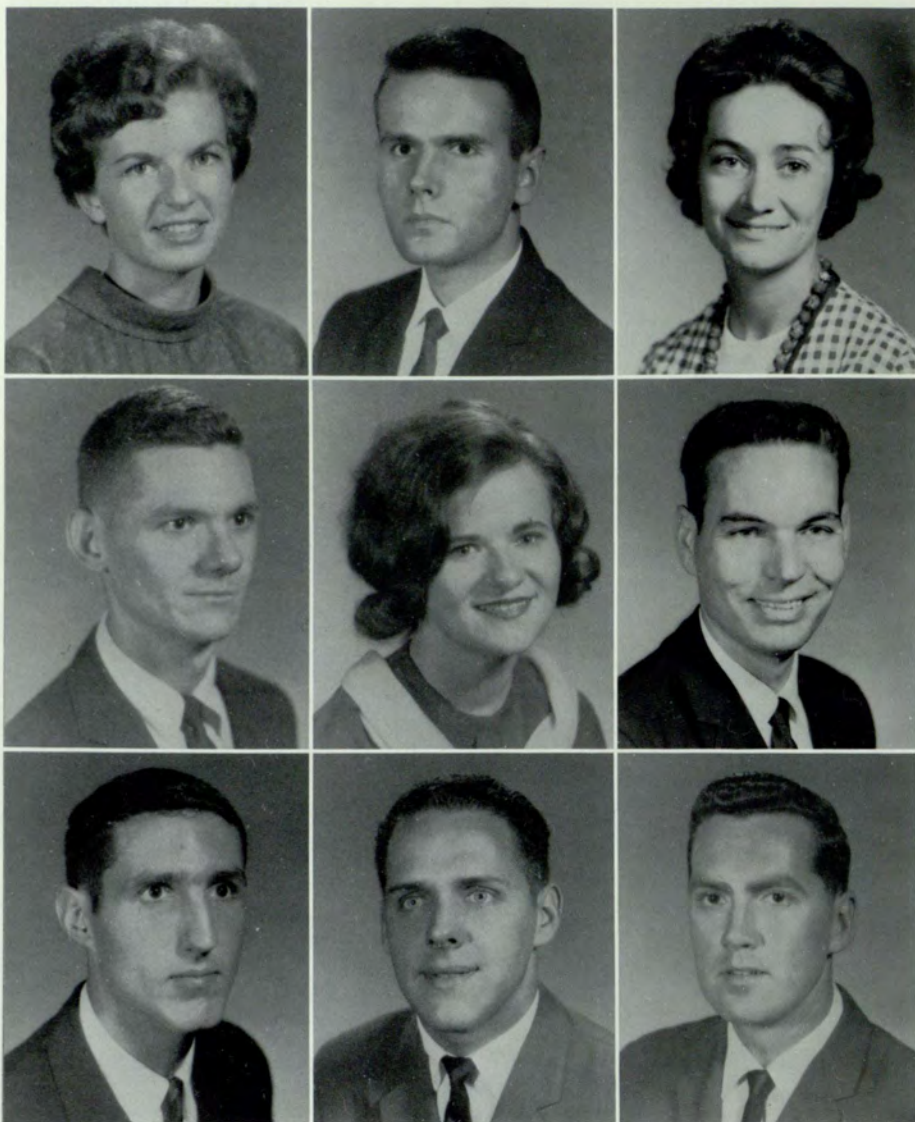

STAUNTON, LYNN M.  
*BA, History*

STEPHENS, CHARLES EDWARD  
*AB, Mathematics*  
Scabbard & Blade, Dean's List, Distinguished Military Student, Advanced ROTC

STEWART, GEORGIA L.  
*BS, Sociology*

STEWART, JOHN B.  
*BBA, Transportation*  
Pershing Rifles

STONE, MARCIA A.  
*AB, Journalism*  
Delta Zeta, Young Democrats, Students for Private Enterprise, Signal Staff

STOWERS, CHARLES EDWARD

STRANGE, JOHN W.  
*BBA, Management*  
Society for the Advancement of Management, Students for Private Enterprise, Advanced ROTC

SUDDATH, ROBERT E., JR.  
*BBA, Accounting*  
Pi Kappa Phi

SUGGS, ROBERT THEMIS, JR.  
*BBA, Accounting*

## 1965

SUMMER, JAMES ROBERT, JR.  
*BS, Math*

SWAIM, LUCINDA P.  
*BS, Geography*

SYMMERS, ELIZABETH MARSHALL  
*BA, English*

TARATOOT, BERNARD  
Delta Sigma Pi

TELFORD, BETTY McCOY  
*AB, Sociology*  
Mu Rho Sigma

THOMASON, AUBREY DEEN  
*BBA, Management*  
ACM, SAM



THOMPSON, LARRY EUGENE  
*BS, Biology*  
 THORNTON, FORREST M.  
*BBA, Management*  
 THORNTON, JOHN HAMMOND  
*BBA, Finance*  
 Alpha Kappa Psi, Veterans Club



TILLIRSON, JOSEPH ESTER, JR.  
*BS, Math*  
 TIMM, WILLARD N., JR.  
*AB, History*  
 TOMLINSON, DENNIS GUY  
*BBA, Management*



TOMLINSON, JAMES A.  
*BBA, Accounting*  
 TRAVIS, JOHN A.  
 Delta Sigma Pi

TUCKER, BECKY ANNE  
*BBA, Marketing*  
 Alpha Omicron Pi, Alpha Lambda Delta, SGA General Council, Crimson Key, Phi Chi Theta, Signal Staff, Rampway Staff, Beta Gamma Sigma, Chairman Homecoming 1964, Who's Who



## Seniors



TUGGLE, VIVIAN HARPER  
*BA, Journalism*  
 Signal Staff, Canterbury Club  
 TURNER, CURTIS RAY  
*BBA, Accounting*  
 TURNER, MOLLY SAMODEN  
*BA, English*



VICKERS, VIRGINIA ANN  
*BA, Business Art*  
 WADE, MARY SUE  
*AB, English*  
 WALLACE, BRENDA JOYCE  
*BM, Music*  
 Ga. State Chorus



WALLHAUSEN, E. WAYNE  
*BBA, Insurance*  
 Sigma Nu, Rampway Staff, General Council IFC

WEAVER, MOSES GORDON

WEBB, DANIEL EDWARD  
*BBA, Marketing*

WELCH, BOBBY GENE

WELCH, JIMMIE YVONNE  
*BBA, Business Education*  
 Mu Rho Sigma, Student Teachers Association

WELLS, GWENDOLYN  
*BS, Psychology*  
 Zeta Tau Alpha, General Council, Orientation Committee, Greek Week Committee, Rampway Court Queen of Hearts, Mardi Gras Queen

WESTBERRY, BENJAMIN H., JR.  
*BBA, Music Education*  
 Band, Wind Ensemble

WHITEMAN, HARVEY M.  
*BA, History*  
 Alpha Epsilon Pi

WHITTINGTON, BEN EDWARD

## 1965

WILBURN, CATHERINE EVELYN  
*BS, Biology*

WILLIAMS, CHARLES H.  
*BBA, Accounting*  
 General Council, Baptist Student Union, Booster Club, SAM, BSU Council Member

WILLS, LEWIS CLAYTON  
*BA, English*  
 Kappa Sigma

WILSON, CAROLINE LORD  
*AB, History*  
 Mu Rho Sigma, Crimson Key, SEA

WINDLER, LOUANN ELIZABETH  
*AB, English*

WISE, ROBERT LEWIS  
*BBA, Accounting*  
 Pi Kappa Phi



**WOOD, DOYAL, JR.**  
*BS, Biology*

**WORD, W. RHETT**  
*BBA*  
Sigma Nu

**WYATT, BARBARA SEAMAN**  
*AB, Sociology*



**YOUNG, ROSS E.**  
*BS, Physics*  
Kappa Sigma, SGA Senator

**YOUNGBLOOD, MAXINE K.**  
*BBA, Marketing*  
Delta Zeta

**ZIVE, PATRICIA CAROLYN**  
*BS, Biology*



## Seniors

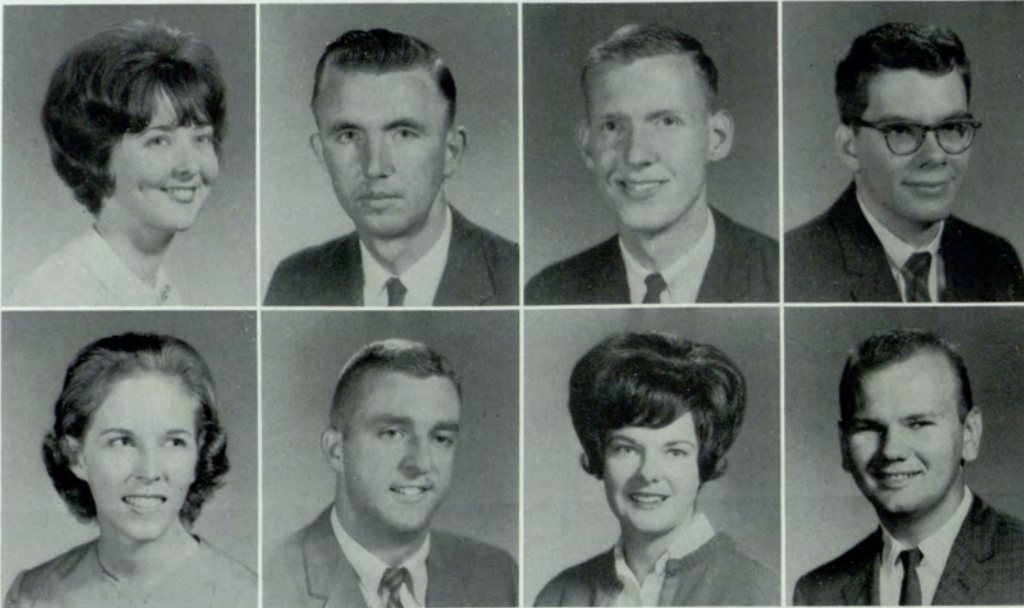

Abrams, Lucy  
 Adams, Forrest L.  
 Adams, Jim  
 Addison, Billy

Adkins, Mary  
 Aiken, John  
 Akin, Rachel Annette  
 Albury, Raleigh J.

## Juniors

Allen, Priscilla  
 Ambery, Bob  
 Anderson, Ada  
 Anderson, Gayle E.



Arick, Maureen  
 Arrington, Al  
 Asbury, Thomas O.  
 Askue, W. Richard



Austin, Jerry  
 Avant, William C.  
 Bagley, Richard H.  
 Bailey, Fred



Bales, Joyce J.  
 Barber, James Douglas  
 Barr, John Wayne  
 Barron, Bonnie



Barron, Danny Lester  
 Beck, Carl D.  
 Becker, Christine  
 Benton, Don C.



Bernhardt, David E.  
 Berry, Franklin M.  
 Biggers, Sydney  
 Blount, James R.

## Juniors



Bonilla, Margarita  
 Booher, Mary Kent  
 Borom, Mary  
 Bostwick, Charles

Bott, Glenda  
 Boyd, Ruthanna  
 Bradford, Joe M.  
 Bradley, Richard

Bray, Doris C.  
 Bricker, Barbara L.  
 Britton, John C.  
 Brown, Larry M.

Brown, Lorraine  
 Bruce, Virginia C.  
 Brumbelow, Jena  
 Bryson, Bill



Buchanan, Frank L.  
 Buffington, Patricia  
 Bufton, William  
 Bullard, Phillip

Burdine, Linda A.  
 Burell, Bill  
 Burnley, Wayne  
 Burnett, Edward

## Juniors

Burnsed, Terry L.  
 Burton, Barbara  
 Butler, Carlton W.  
 Buttram, Barry



Califf, Cheryl  
 Cammon, Susan A.  
 Campbell, Gerald  
 Carlisle, Judy



Carmichael, John  
 Carr, Ed  
 Catron, Eleanor A.  
 Chambers, Frederick B.



Chambers, Philip R.  
 Champion, Pamela J.  
 Chandler, Carol A.  
 Chapman, Billie Ann



Chapman, Joel W.  
 Chapman, John D.  
 Childs, Richard W.  
 Clapp, Mary Etta



Clark, Gayle D.  
 Cleland, Lorene  
 Clifford, Candy  
 Cobb, Roger S.



## Juniors



Coker, Gene H.  
 Coker, Bill  
 Cole, Charles J.  
 Colley, Jerry J.



Collins, Lynne B.  
 Colvin, George  
 Cool, Don  
 Cooper, Fred



Copeland, Harold N.  
 Corbett, Richard  
 Cosey, Jim  
 Cram, Jerry



Cravens, Charles  
 Cronin, Dianne Mary  
 Crosby, David  
 Crowley, Sandra Ann





Daily, Sara  
 Daniel, Bob  
 Daniell, Gloria Jean  
 Davies, Michael John

Davis, Joy  
 Davis, Ruthie  
 Davis, Sanford E.  
 Davis, William J.

## Juniors

Deal, David Franklin  
 Dean, Alan  
 Deaton, Mark H.  
 Deegan, William C.



DeHart, Charles W.  
 Denman, Cynthia Linn  
 Dimsdale, Roger  
 Dionne, Wayne C.



Dockery, Jack  
 Docterman, Gert  
 Doherty, Peter F.  
 Donaldson, William C.



Doss, Donald Jerry  
 Dowdy, Faith  
 Dowis, Phyllis  
 Doyal, Leonard T.



Drust, Stephen J.  
 Duckworth, Doris  
 Dunaway, James  
 Dunn, Amy



Dunn, Solange  
 Dunn, William C.  
 Dunne, Irene  
 Ellington, S. Jane

## Juniors

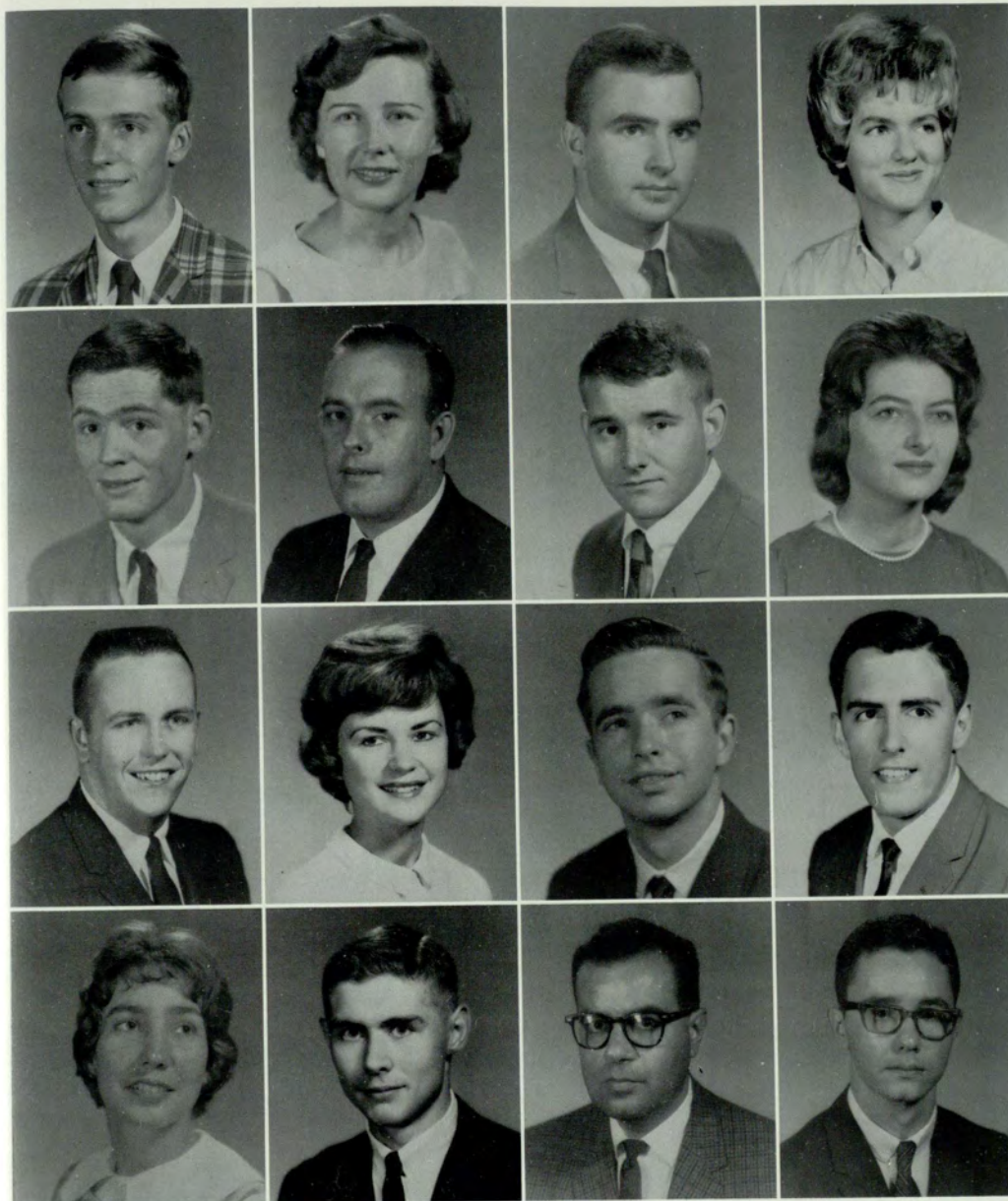

Elmore, C. Lamar  
 Emerson, Patricia  
 English, Charles  
 English, Nancy

Epps, Gene  
 Erickson, Michael T.  
 Esther, Michael W.  
 Etheridge, Claudia

Etheridge, Ronald C.  
 Eubanks, Sharlene  
 Evans, Joe  
 Evans, R. MacKay

Ezzard, Anne  
 Faglie, Bill  
 Falcone, Rudolph  
 Farlow, Randol O.



Fero, Donna  
 Fields, William  
 Fike, Laura J.  
 Firor, Guy H.

Flinn, David  
 Floersheim, Richard C.  
 Floyd, Bruce  
 Floyd, David

## Juniors

Forstall, Bob  
 Fulgham, Peggy Sue  
 Fuller, Robert W.  
 Galbaugh, Robert G.



Gardner, John  
 Gaynes, Virlyn  
 Gee, Betty Jean  
 Gibson, Gary David



Gilbertson, James  
 Gilley, Barnard L.  
 Gilliam, Johnette  
 Gilreath, Barbara



Gladding, Russell  
 Glidewell, Guylan W.  
 Goeke, Oleatha  
 Goodrum, Charles



Gorman, Wanda Lee  
 Green, Linda Kay  
 Greene, Bebe  
 Gregory, Bobbi



Gumm, Carolyn M.  
 Gunnis, Frosty  
 Guthrie, Angela  
 Haley, William J.



## Juniors



Hall, Faye  
 Hall, Jack Eugene  
 Hall, James Harvey  
 Hamil, Patricia



Hammond, Harry  
 Hammond, Ralph B.  
 Hanna, Jack  
 Harman, Edwin E.



Harney, Jerry P.  
 Harper, Delores  
 Harvill, Tina  
 Hatch, S. Cole



Hathorn, John  
 Heath, Donald  
 Hickman, Bart  
 Higdon, Walter Robert



Hill, John  
 Hill, Robert H.  
 Hilliard, Joe  
 Hilton, K. Wayne

Hinton, Russell  
 Hobgood, Shirley  
 Hodge, Judith  
 Housworth, Patricia

## Juniors

Howard, James  
 Howard, Tanya  
 Hubbard, James N.  
 Humphress, Mary



Hunter, Randolph  
 Janney, Jerry L.  
 Jarrell, Brenda Jane  
 Jaynes, Michael K.



Johnson, Glenn J.  
 Johnson, Jerry  
 Johnson, Ozzie W.  
 Joiner, Eric



Jones, Jerry  
 Jordan, William  
 Jordan, William R.  
 Kay, J. David





Kaynard, Carol Anita  
 Keever, Robert Lawrence  
 Keinat, Gary Richard  
 Kelly, Frank

Kelly, Thomas Patrick  
 Kennedy, Jerry Milton  
 Ketchin, Anne Forrest  
 Kidd, Isaac Cambell, III

## Juniors

Kimbrough, Wynn Joe  
 King, Nancy N.  
 Kirbo, Julie Ann  
 Knight, Norman Lynn



Knox, Thomas Wallace  
 Kull, Stewart W.  
 Lackland, Carol Ann  
 Lacy, Margaret B.



Lafittle, Elizabeth Clark  
 Lamb, Austin E.  
 Lane, Ronald Gene  
 Lanier, John Hillis



Lansdell, George M.  
 Law, Thomas Millard  
 Lawson, Cheryl C.  
 Lee, Joel Ernest



Lee, Pat  
 Leike, Richard H.  
 Lemke, Virginia Ann  
 Leveto, Sam Lee



Lewis, Marilyn Patricia  
 Lindberg, Kent Allen  
 Lindler, Jacquelin G.  
 Littleton, Gerald Wayne



## Juniors

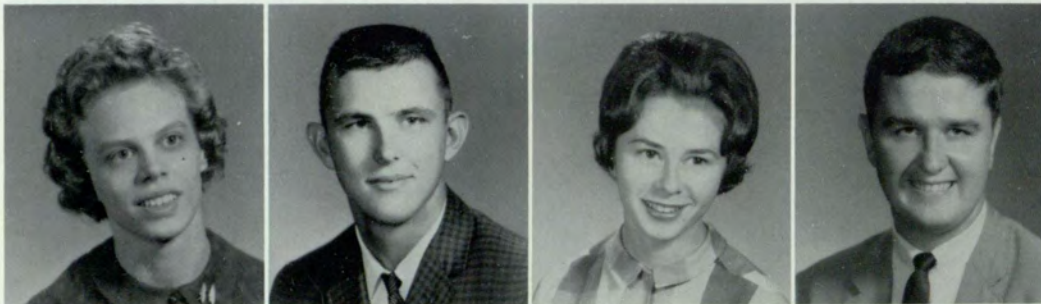

Lively, Glenda Gail  
 Lockridge, Dan Bruce  
 Logan, Bonnie S.  
 Logan, Doug S.



Lowe, Geraldine Ruth  
 Lynn, Joyce Delores  
 McCabe, James T.  
 McCord, Jo Ann



McDaniel, Renata L.  
 McDonald, Charles E.  
 McDowell, Edith A.  
 McElrath, Douglas Ernest



McElreath, Mary M.  
 McEver, Sandra S.  
 McKendrick, Thomas Allen  
 McKenzie, Reid Kemp

McKoy, Amelia Christine  
 McMillan, Sidney L.  
 Mackey, Jane C.  
 Macris, Demetrios



Mann, Reuben Thomas  
 Manners, George Emanuel  
 Marchman, Cecil Smith  
 Marlow, Donna Carol

## Juniors

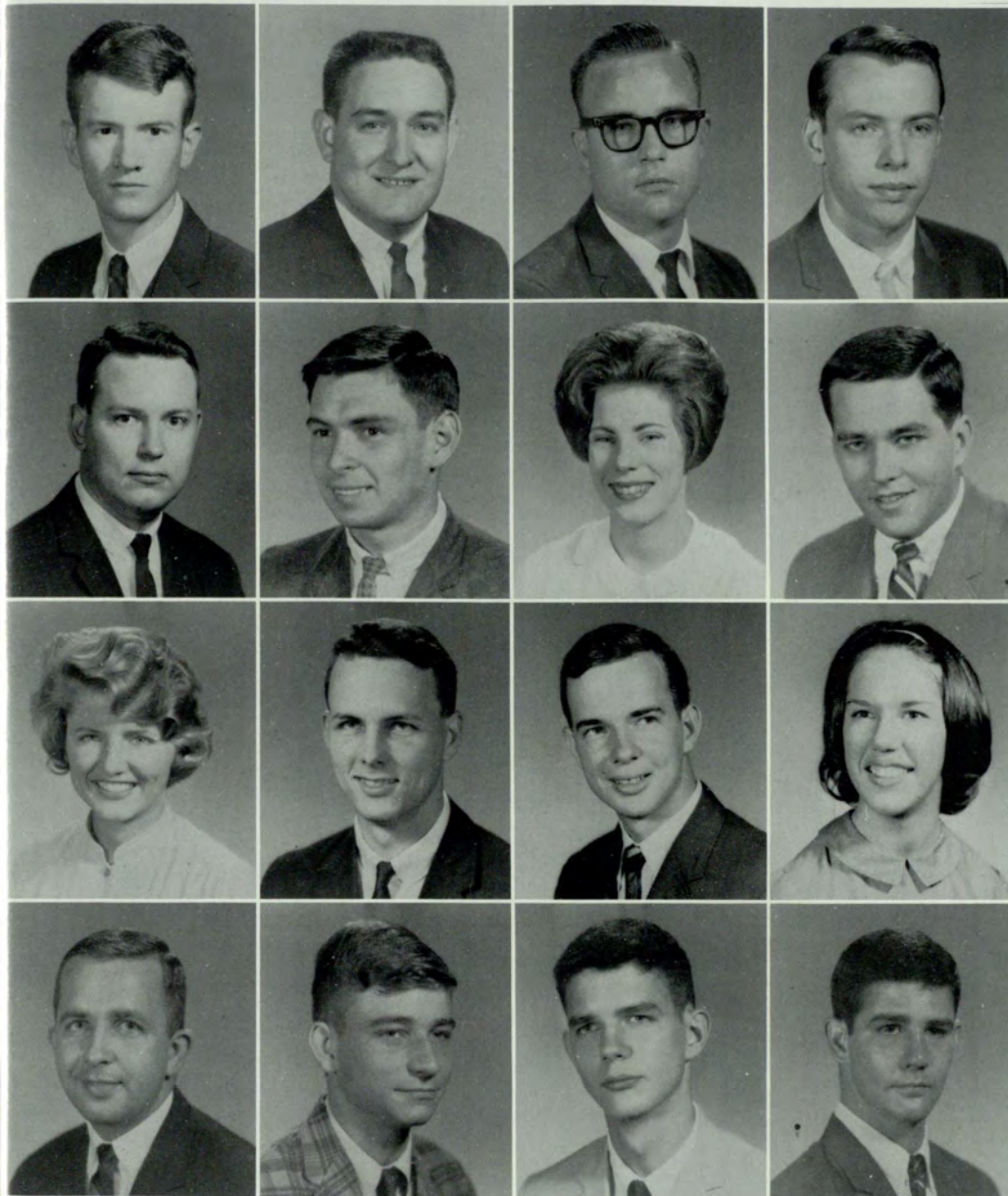

Marsh, III, Bill  
 Martin, James Ronald  
 Martin, Robert W.  
 Mason, Charles H.

Massey, Lynwood Ray  
 Maxwell, Jimmy  
 Meadows, Virginia  
 Meadows, William Lee

Melton, Mary Jane  
 Milam, William Turner  
 Miller, Terry Tyrone  
 Mills, Patricia

Minix, James Daniel  
 Moore, Harry  
 Moore, Michael David  
 Moore, William D.





Morris, Margaret  
 Morris, Robert Martin  
 Morris, Ronald Lanier  
 Morris, Ruth

Moss, Joyce  
 Moulard, Dorothy La Verne  
 Mullin, Don Waiter  
 Nash, John Turner

## Juniors

Nash, Sharon Teresa  
 Nelson, Lemuel Edwin  
 Nesbitt, Bobby Lee  
 Nettles, Richard Marcell



Newton, Jack Ronald  
 Newton, William Danald  
 Nicholis, Howard Franklin  
 Nodvin, Joseph J.



Norton, William Clay  
 O'Barr, Anna Mariea  
 Oliver, Carolyn Strafford  
 Oswald, Carolyn Faye



Overstreet, John Lee  
 Overnk, Nancy Claret  
 Owens, Fred Thomas  
 Owens, Peggy



Owens, Phil M.  
 Owens, Roger B.  
 Paige, Clayton Alvin  
 Parker, James R.

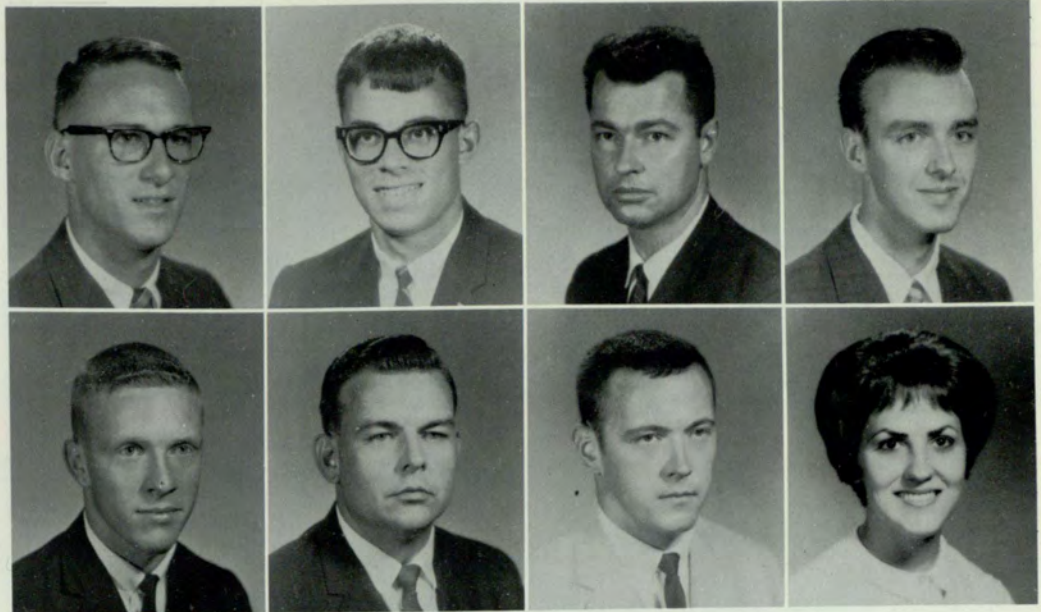

Parrott, Frank E.  
 Patterson, Jack Raymond  
 Paul, Carey B.  
 Payne, Reba T.

## Juniors



Peitso, Gene L.  
 Perry, Julia E.  
 Perryman, William Kenneth  
 Pettersin, David T.

Phillips, Jerald D.  
 Pinholster, Neil W.  
 Piper, Janet Lynn  
 Plyer, Mary Beth

Pollock Donald R.  
 Poole, Dana E.  
 Posey, Harold Hobert  
 Pournelle, Lydia M.

Powell, Francis R., Jr.  
 Pratt, Claude Allen  
 Presley, Judith J.  
 Presley, Ollie L., Jr.



Price, Jimmy E.  
 Puckett, Rita C.  
 Rainey, Nancy-Kate  
 Rainwater, Dannie Allen

Ramsey, Donna Lee  
 Rappold, Carol Iconis  
 Reeves, Charles R.  
 Reynolds, Christian Paul

## Juniors

Reynolds, Mary Lydia  
 Rhoden, Frances Wynnette  
 Rhone, Sue  
 Rice, Charles David



Richardson, James Howard  
 Richter, Charlotte Jane  
 Rigby, Shirley Ann  
 Rios, Antonio



Ritch, Lyda Virginia  
 Rivers, Bonnie J.  
 Robertson, Ronald C.  
 Roberts, John Gary



Roberts, W. Colline  
 Robinson, Bobby Gene  
 Roberts, Fay H.  
 Roehm, Edward B.



Rogers, James Donald  
 Romans, James C.  
 Rowland, Linda Jo  
 Rucker, Larry William



Russell, Linda E.  
 Rutledge, Ernest Kenneth  
 Salmond, Beth  
 Samples, Fanny Sue

## Juniors

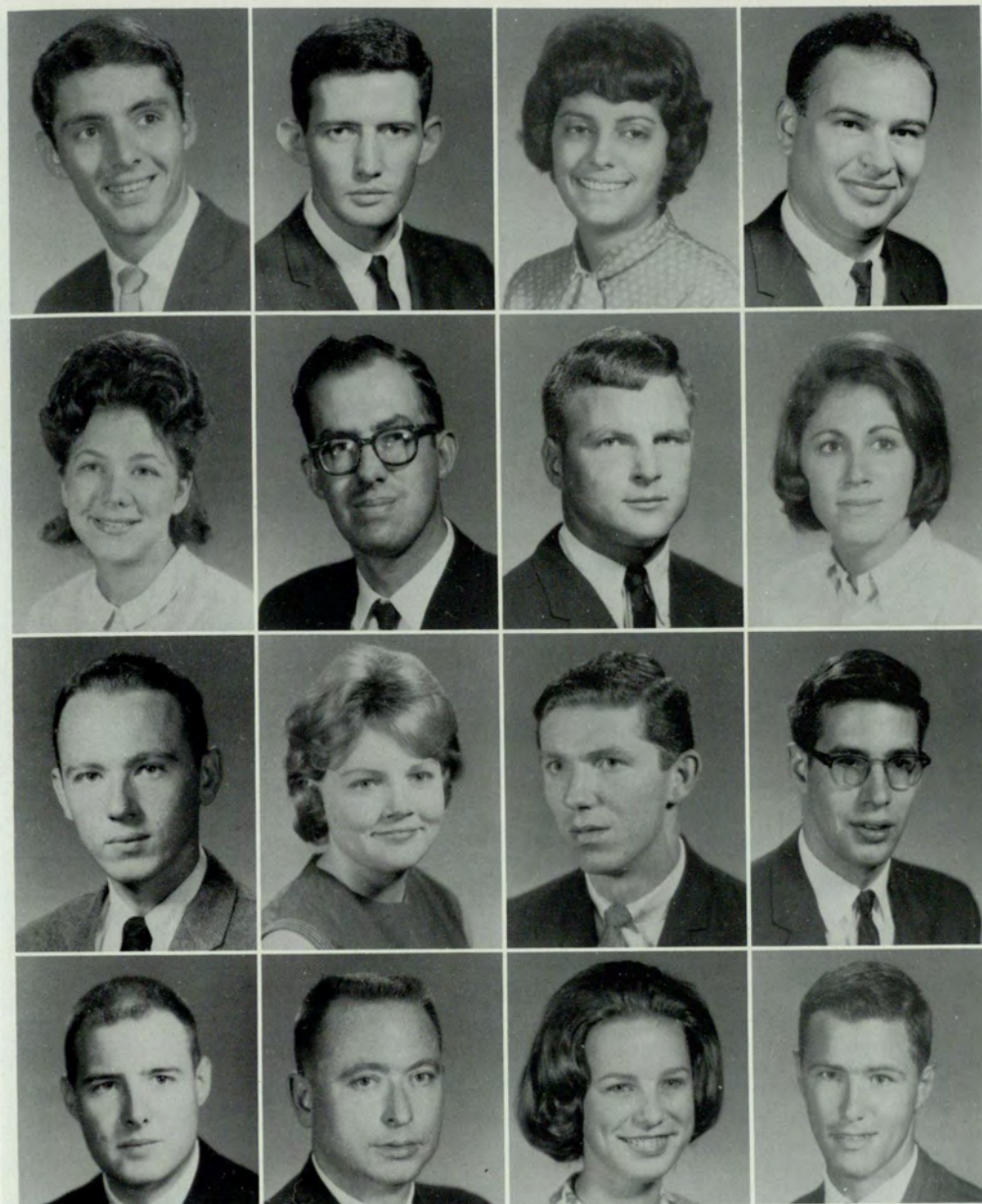

Sanchez, Nolan Philip  
 Sanders, Charles Shelton  
 Saperstein, Jan  
 Schroeder, George Townsend

Schwartzberg, Nancy  
 Searcy, Jr., John R.  
 Sexton, Alan Neil  
 Shapiro, Dede Jill

Shepherd, Billy Wayne  
 Simmons, Barbara  
 Simpson, Arthur Vernon  
 Slater, Robert

Sloan, John F.  
 Smallwood, Carl Wilson  
 Smith, Jacqueline Kay  
 Smith, James Kennaman



Smith, Janelle  
 Smith, Jerry  
 Smith, Joe Winfred  
 Smith, Sylvia

Smith, Vivian  
 Sneed, Barbara Kay  
 Sommer, Linda  
 Southern, Cheryl Ann

## Juniors

Sparks, Nancy  
 Spencer, Dale  
 Spivey, Ruthie  
 Spotts, John



Spurlin, Daniel  
 Stark, James Allan  
 Stelmachers, Ivars  
 Stille, Deanna



Stokes, Cecelia Ann  
 Stowe, Carl Warren  
 Suratt, Dianna  
 Swit, Steve



Tabb, John  
 Tarpley, Doris Jean  
 Tashbar, Philip  
 Tate, Christine



Taylor, Alice  
 Tebbs, Donald  
 Terrell, Genevieve  
 Terrell, Jerry



Thames, Lynelle  
 Thomas, Carole  
 Thomas, Charles Wayne  
 Thomas, Shelia

## Juniors

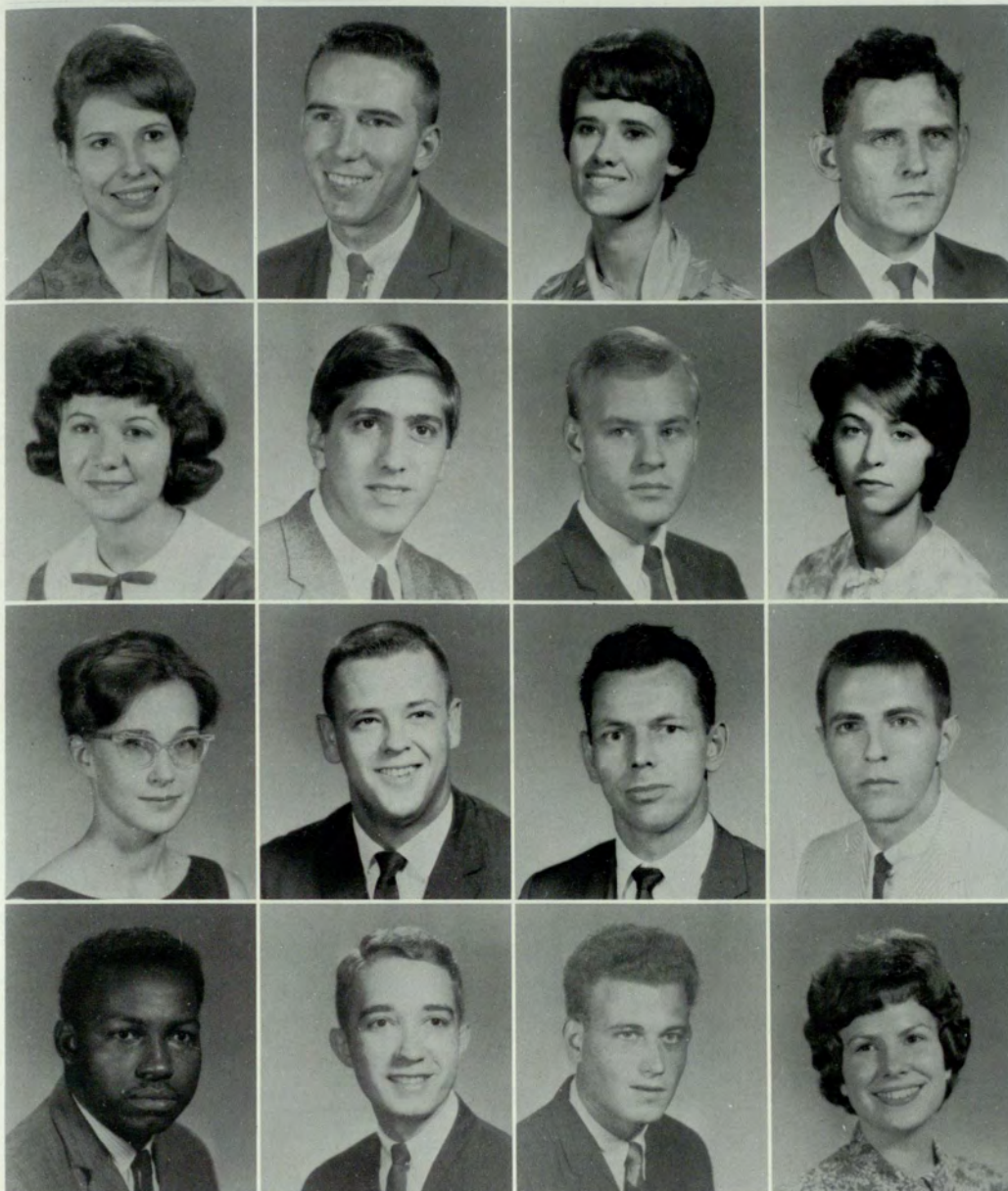

Thomas, Shirley  
 Thomas, William  
 Thompson, Virginia  
 Toyne, Brian

Tribble, Cheryl Jan  
 Trooboff, Stevan Karl  
 Tyson, William Boyd, Jr.  
 Valentine, Roberta

Vernoy, Patricia  
 Voyles, Donald Hoyt  
 Vreman, Gerhard Jan  
 Waddell, Sherbert A.

Walker, EdLuie  
 Wallace, Webster  
 Walthall, Joseph Edward  
 Ward, Barbara Lynn



Wardlaw, Kenneth H.  
 Warren, Patricia Claiborne  
 Wasden, Philip Donald  
 Watson, Melinda Jane

Watson, Thomas M.  
 Webb, William K.  
 Webster, John Neal  
 Wheeler, John C.

## Juniors

Whelchel, Peggy  
 West, Frank L., Jr.  
 White, Beverly Jan  
 White, Sandra K.

White, Stanley Oliver  
 Whitley, Margaret Wyatt  
 Wilensky, Alan Marvin  
 Willbanks, Judy D.

Wilson, Clifton Douglas  
 Wilson, Walter Edward  
 Wilson, William C.  
 Winch, Lynn

Winfield, James Milton  
 Winston, Dorothy M.  
 Winter, Donald E.  
 Wolfe, Thomas F.



Wood, Howard  
Woodard, Bobby  
Woods, Ronald  
Wolf, Rosa



Wootan, Judith  
Zimmermann, Caroline



## Juniors





Abner, Gary Derald  
 Abner, Jimmy B.  
 Abraham, James W.  
 Ackett, Lucy Ann

Adair, Forrest Laughlin II  
 Adams, Jerwin Annette  
 Adcock, Don L.  
 Ahlquist, Adeie Stewart

## Sophomores

Aiken, Edward Jules  
 Alexander, Louis Ralwage  
 Alford, Robert Daniel  
 Allen, Andrea Minnelle



Allman, William Harley  
 Anderson, Leeila  
 Anderson, Mike Moore  
 Angier, Mary Calista

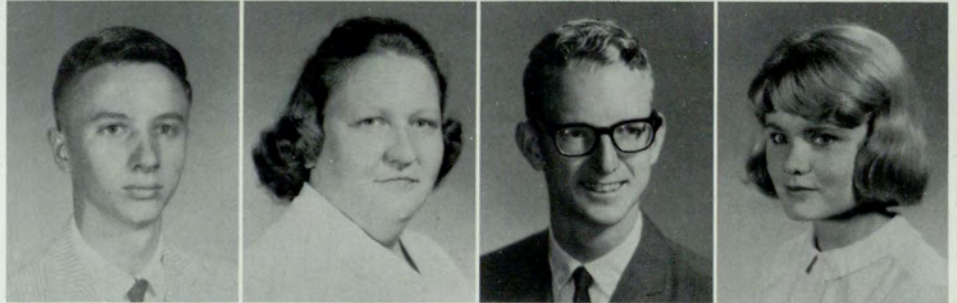

Argo, Allyson June  
 Armbrecht, Brenda Gale  
 Armstrong, Marian E.  
 Arrendale, Eloise F.



Ayers, Richard Wayne  
 Baker, Charlotte Joyce  
 Baker, Zoe Ann  
 Bankston, Jere C.



Barrett, Charles Lewis  
 Barrocas, Rebeca  
 Bartlett, Harry G.  
 Bean, Lena Ellen



Beard, Mary Will  
 Belfance, Bradley Wayne  
 Benedit, Juan Manuet  
 Bennett, Jerry W.

## Sophomores



Bennett, Susan Davis  
 Benson, Lawrence F.  
 Beshear, Ramona Joy  
 Betts, Gracie B.

Biddulph, Thomas Arthur  
 Black, Donna Lynn  
 Black, Harry Price  
 Blair, Anna Kay

Blake, Stephen Thomas  
 Bledsoe, Lawrence Denney  
 Boaz, Danney Joel  
 Bogozan, Joseph Wayne

Bolin, Melba R.  
 Bond, Margaret Elizabeth  
 Botelho, Michael John  
 Boudreaux, Sybil Ann



Bourn, Sandra Lynn  
 Bower, Ellen E.  
 Boyett, James Charles  
 Boyle, John Lawrence

Bozeman, Frances Louise  
 Brannon, James B.  
 Brooks, Sharron O.  
 Brown, Gloria Frances

## Sophomores

Brown, Linda Jeanne  
 Bunder, John Robert  
 Butler, John Robert, Jr.  
 Byrd, James A.



Byrd, Richard Benjamin  
 Caldwell, George T.  
 Cantrell, Grace E.  
 Card, Berton Eugene



Carroll, Benny O.  
 Carroll, Thomas Gordon  
 Castleberry, Brenda Gail  
 Chamberlayne, Barbara Edith



Chapman, Cheryl Melanie  
 Chastain, Robert Fleming  
 Chastain, Shirley P.  
 Cheney, Sarah Elizabeth



Cheshire, Karen Leslie  
 Childs, Mary L.  
 Chilton, Robert C.  
 Chitwood, Judy Evans



Christopher, Ronald Earl  
 Chronister, Marcia Ann  
 Clarke, Margaret Anne  
 Clarke, Marianne Geneva

## Sophomores



Clarkson, Sara Jane  
 Claxton, Joseph Zach  
 Clonts, Wesley T.  
 Clower JoAnn Scott

Cochrane, Pattie C.  
 Coker, Dianne Muriel  
 Coleman, Charles Larry  
 Coleman, Donald E.

Conklin, Robert M.  
 Connell, Douglas McDowell  
 Cooke, Ann Ross  
 Cooke, James W.

Cooke, Susan Ada  
 Cooper, William D.  
 Copeland, William B.  
 Corcoran, Bernard Anthony



Cottogin, James F.  
 Cox, Carol V.  
 Cox, Sue Lane  
 Cravens, John P.

Crawford, Ann L.  
 Cristol, Samuel Marcus  
 Culp, James B.  
 Cunard, Patricia Ann

## Sophomores

Daniel, Ann Marie  
 Daughety, Mary B.  
 Davis, James Gordon  
 Davis, Jack M.

Davis, M. Alice  
 Davis, Patricia L.  
 Dean, Brenda Carlene  
 DeBerry, Richard Drew

Denney, Carl Everett  
 Donaldson, John David  
 Donovan, Kathryn Noe  
 Dorsey, William Henry

Doss, Clayton Bradley  
 Doss, Patricia Ann  
 Douglass, Mary Lou  
 Duke, Frank Leon



Duncan, Mary Katherine  
 Durden, Garey Clark  
 Dwen, Virginia Gardere  
 Eaves, Jack P.



Edwards, Charles E., Jr.  
 Eidson, Ann Ramspeck  
 Epps, Rosemary Wheeler  
 Faison, Donald Douglas

## Sophomores



Ferguson, Ralph Wilson  
 Ferris, Jeff Alan  
 Fields, Bill  
 Foerst, Janet A.

Forester, Angelyn  
 Foster, Louis K.  
 Fowler, John A.  
 Friedrich, David Allan

Frisbee, Vivian Joyce  
 Fullerton, Ellyn B.  
 Gardiner, Kenneth T.  
 Garrett, John Joseph

Garrison, Bobbie Elaine  
 George, Martha Susan  
 George, Nancy Patricia  
 Ghesling, E. Lance



Gilbert, Pat Frances  
 Gilleland, Larry C.  
 Gingles, Martha Kay  
 Goodfellow, Steve C.

Goodwin, William Thomas  
 Gordon, Melvin T.  
 Gosnell, James L.  
 Graham, Thomas Howell

## Sophomores

Grantham, Jackson Lee  
 Gray, Sharon L.  
 Griffin, Howard Preston  
 Hagan, Robert Wayne



Hahn, James Barry  
 Haldeman, John Walter, Jr.  
 Hall, Donna E.  
 Hall, Thomas E.



Haluski, John S.  
 Hamburger, Judy S.  
 Hamby, Charles Malowe  
 Hamilton, James M., Jr.



Hancock, John Hudson  
 Hanna, Donald B.  
 Hansen, Stephen  
 Harbin, R. Claire



Hardigg, Glenda W.  
 Hardy, David Allen  
 Harris, Julian Ray  
 Harris, Mary Joan



Harris, Sherrie Lyn  
 Hartley, Hiram E., Jr.  
 Hayes, Henry Thaxton  
 Hendon, C. Faye

## Sophomores



Henson, Sarah Ruth  
 Hewin, James Olin  
 Hill, Doris Annette  
 Hilworth, Michael Dee

Hines, Michael L.  
 Honsworth, Kathleen Simms  
 Hooper, Wayne Arnall  
 Hord, Mary Sue

Howard, Leonard Jerry  
 Howell, Thomas Howard  
 Hughes, Virginia B.  
 Hyatt, Richard H.

Irwin, Joyce Ann  
 Jeffares, Elizabeth Amnett  
 Jerguson, Mary Ann  
 Johns, Richard J.



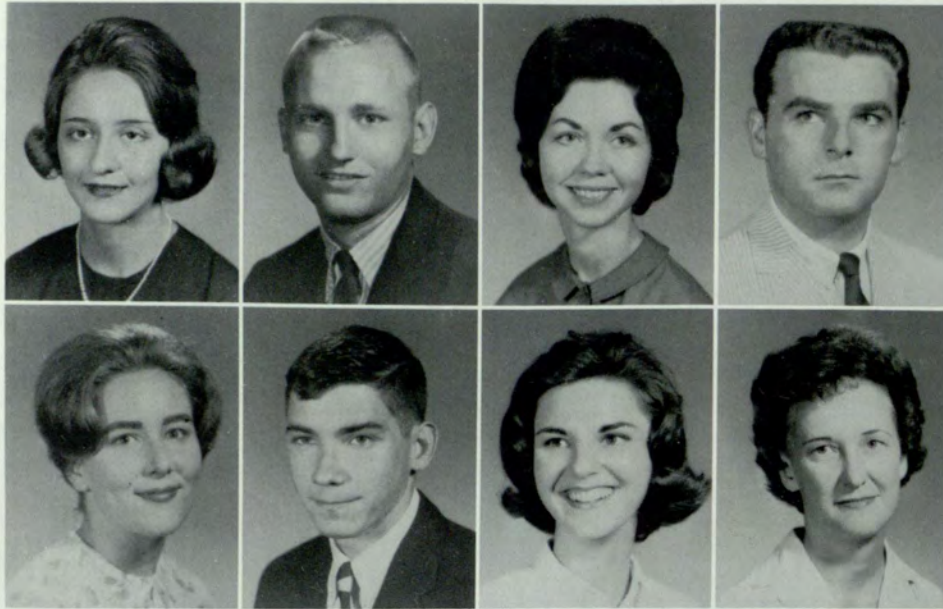

Johnson, Jo Anne  
 Johnson, Marris Quinton  
 Johnson, Mary M.  
 Johnston, Robert N.

Jones, Helen H.  
 Jones, John Ronald  
 Jones, Margaret Melinda  
 Jordan, Christine W.

## Sophomores

Joyner, Roy  
 Kadidlo, Karen Lee  
 Kaufmann, Susana Rosa  
 Kennelly, Shannon L.



Kennemore, Mary Wanda  
 Kennett, Sue Ann  
 Kent, George Milford  
 Kerbel, Angel

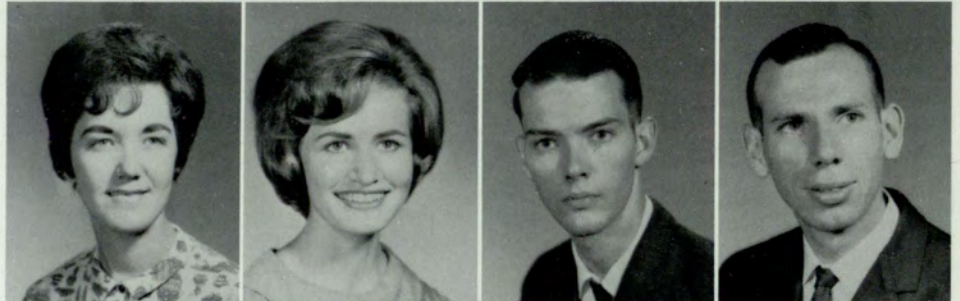

Kerbel, Marcos  
 Killingsworth, Tommy Dudley  
 King, Don Wayne  
 Kinsey, Charles J., Jr.

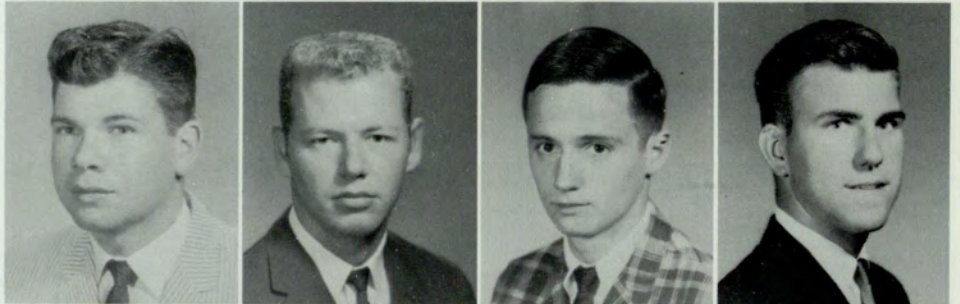

Kirk, Jacquelyn  
 Knight, Ludy Mae  
 Kupferman, Gail Susan  
 LaBudde, Bruce Chester



Laird, Loy E.  
 Lambeth, Edna E.  
 Laslie, Wilbur Wayne  
 Lassiter, Carolyn Louise

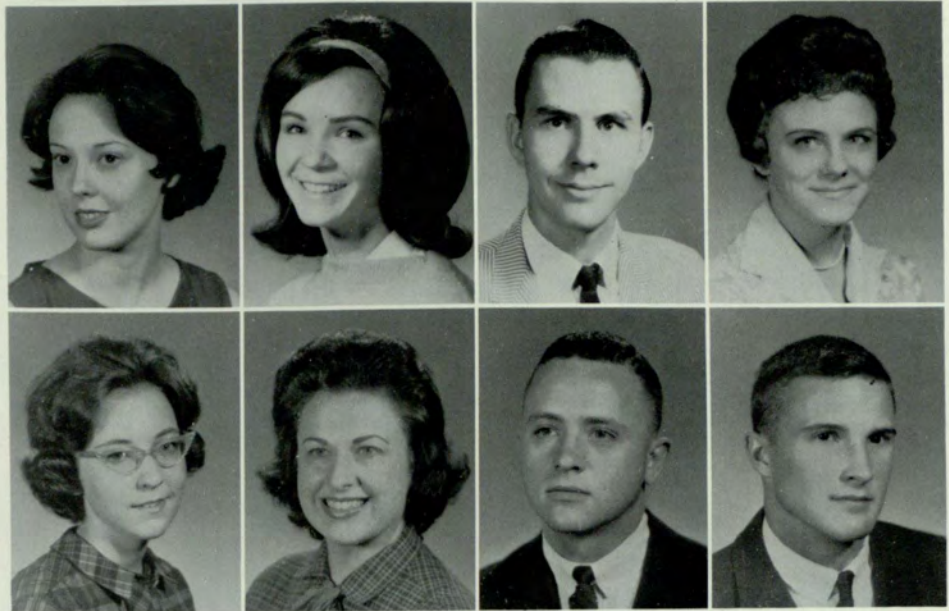

Lee, Frances Diane  
 Lequin, Flora H.  
 Lester, James Wayne  
 Lett, Anthony F.

## Sophomores



LeVert, Thomas Eugene  
 Lewis, Ronald F.  
 Lightcap, Susan Kendall  
 Linhart, Karen Lesue

Little, Mary Alice  
 Lombard, William Frederick, Jr.  
 Lucas, Carolyn  
 Luke, Donald Harbin

Lyle, Cary Douglas  
 Lytle, Lynn Marie  
 Mabry, Hugh Douglas  
 Mackenzie, Michael Ray

Macrenaris, George P.  
 Maffett, Weyman E.  
 Maguire, Thomas J.  
 Maher, Julia Anne



Manners, Susan Demetra  
 Marsh, Michael Handley  
 Matheny, Kathryn Ann  
 Matlock, Faye

Mayfield, R. P.  
 Mayson, Clyde Richard  
 Meacham, Alice Lester  
 Merck, William F., Jr.

## Sophomores

Milam, Martha E.  
 Mingledorff, Mary Gayle  
 Mitchell, Marvin W.  
 Mitzner, Henrietta G.

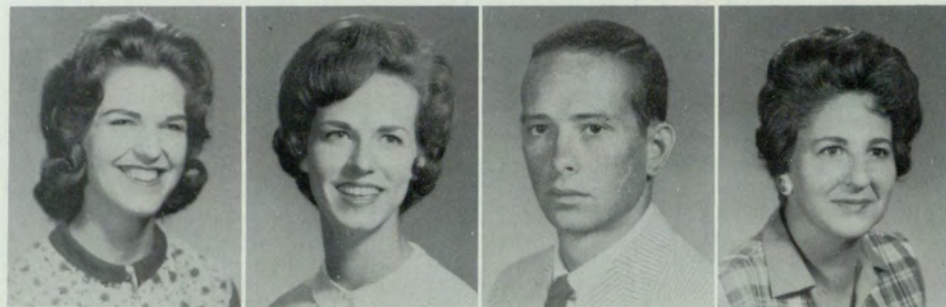

Molina, John F.  
 Molinari, Joseph D.  
 Monson, Ronald E., Jr.  
 Montgomery, Laura June



Moon, Ann Elaine  
 Moon, William Byrd  
 Moore, Richard A., Jr.  
 Morley, Barbara Ann



Morris, Lewis Alan  
 Muir, Paul R.  
 Mullins, Tommy Kay  
 McAllister, C. Mason



McAllister, J. Dunham  
 McBath, Robert L., Jr.  
 McConigly, Ralph David, Jr.  
 McFall, E. Lee

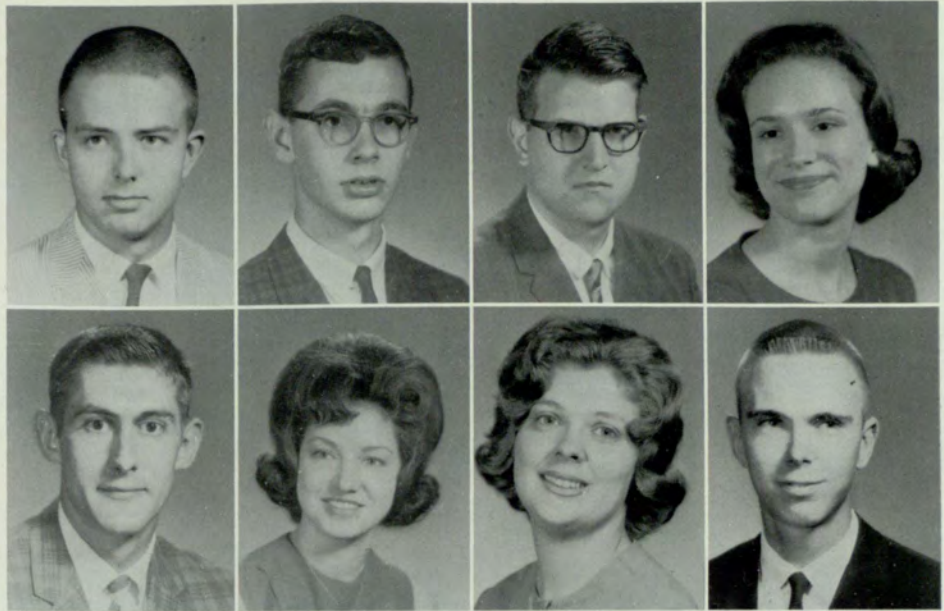

McFarland, Carl Wayne  
 McGarr, Linda Vernell  
 McKnight, Ruth G.  
 McLeod, Robert J.

## Sophomores

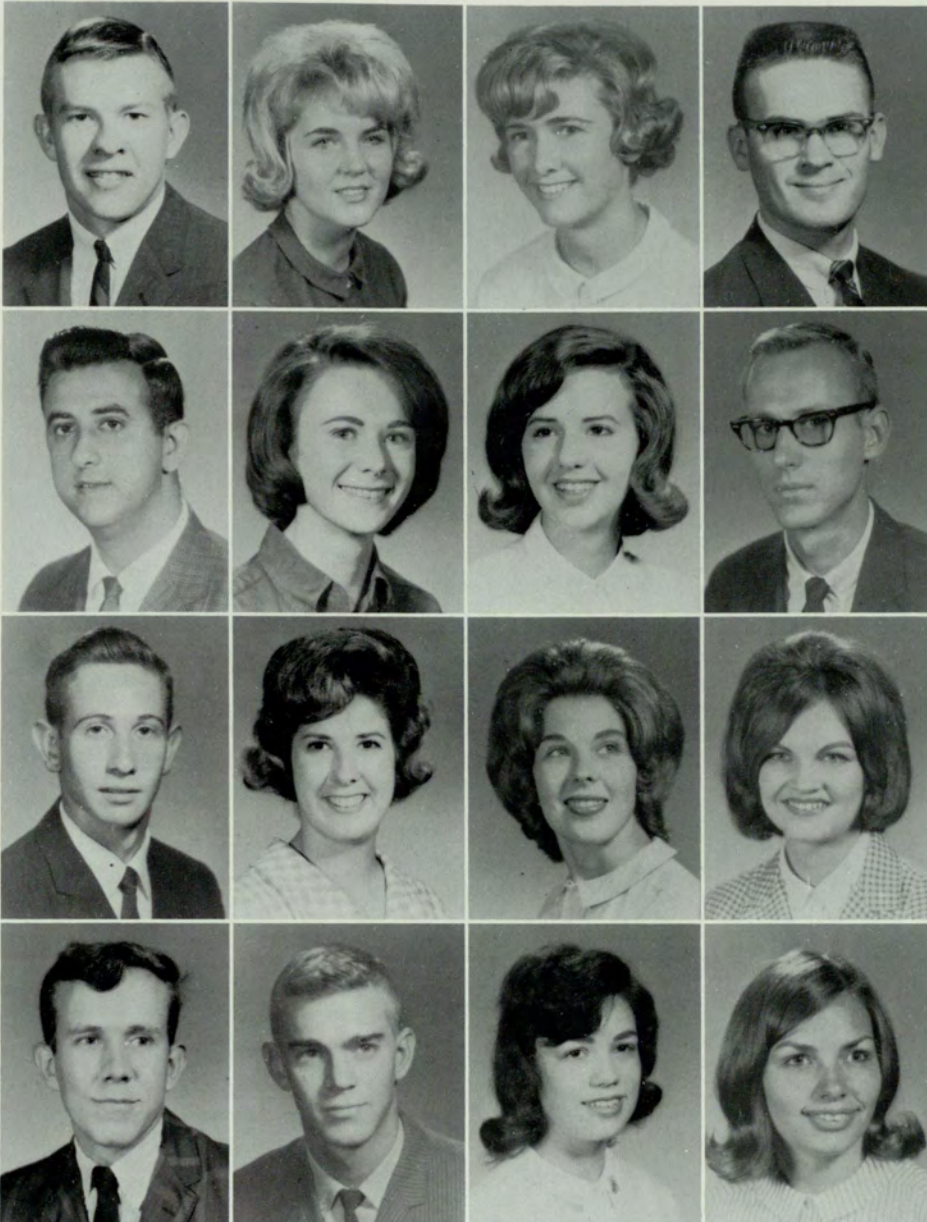

McMichael, James Gleaton  
 McNeely, Penny Louise  
 Nall, Becky Lynne  
 Nall, James F., Jr.

Nama, Charles  
 Neal, Ann Barker  
 Neal, Elizabeth Grace  
 Neisler, Hugh Mitchell

Nelms, Gerald Fred  
 Newcomb, Judith Ann  
 Nichols, Kay W.  
 Nicholson, Martha Ann

Nipper, Jesse Calvin  
 Noble, Fred E., Jr.  
 Norman, Bonnie M.  
 Oeltmann, A. Frances



Oglesby, June  
 Orosz, Judy I.  
 Ory, Nathan Edward  
 O'Steen, Dianne Jane

Owen, Eileen West  
 Owen, John Robert  
 Owen, Richard Wayman  
 Owens, Earl Stanley

## Sophomores

Painter, Elizabeth L.  
 Parker, Patricia Ann  
 Parks, Richard Anthony  
 Patrick, Sarah E.



Patterson, Robert Lake  
 Paulk, Joe L.  
 Peek, Susan Turner  
 Peebles, Miles Hendricks



Pennington, Anita G.  
 Penney, Angela Hendron  
 Peteet, Frederick M., Jr.  
 Peters, Erich G.



Phelps, Constance Anne  
 Pierce, Anita Moss  
 Pittman, Ellen T.  
 Plapinger, Harry M.



Plummer, Candy  
 Poole, James Allen  
 Poole, Virginia Ann  
 Porch, Norene Kilman



Porter, Joseph Roger  
 Powell, Guinn C., Jr.  
 Powell, James L.  
 Powers, DiAnn Carole

## Sophomores



Price, Thomas Jackson  
 Prince, David Earle  
 Puckett, David M.  
 Puckett, Nancy Hamling

Purclie, Sandy Alexande  
 Quigley, John V.  
 Ragsdale, John W.  
 Rainwater, Linda E.

Rainwater, Ronald Kenneth  
 Rauschenberg, Richard August  
 Reddy, Julia M.  
 Reed, William C.

Reeve, Bonie Dee  
 Regensburg, Jeffrey Brent  
 Reiber, James Martin  
 Reiber, Robert Joseph, Jr.



Reynolds, Sam A.  
Ricks, Doyle C.  
Riley, Caroline  
Rish, James Roy

Roberts, Dowe Theodore  
Rocker, William John  
Roedler, George E., Jr.  
Rogers, Carol Elaine

## Sophomores

Roquemore, Libby LaRee  
Rudisill, Elizabeth S.  
Rutemeyer, Linda Faye  
Ryan, Thomas Phillip



Salters, Jerry M.  
Sammons, Carol  
Sartain, Phillip Jeryl  
Savage, Howard Glenn



Savage, Patricia Lee  
Scarborough, Pamela H.  
Scherer, Paula Ruth  
Schumacher, Tom Y.



Scondras, Georgia Irene  
Scott, Gretchen  
Screws, David W.  
Seedorf, Richard Hamilton



Settle, Linda C.  
 Sharp, Alan G.  
 Sheahan, Edward J.  
 Shearer, Dolores Marilyn



Shell, Margaret Anne  
 Sicro, Robyn Iris  
 Shiados, Flora M.  
 Slater, Martha H.

## Sophomores

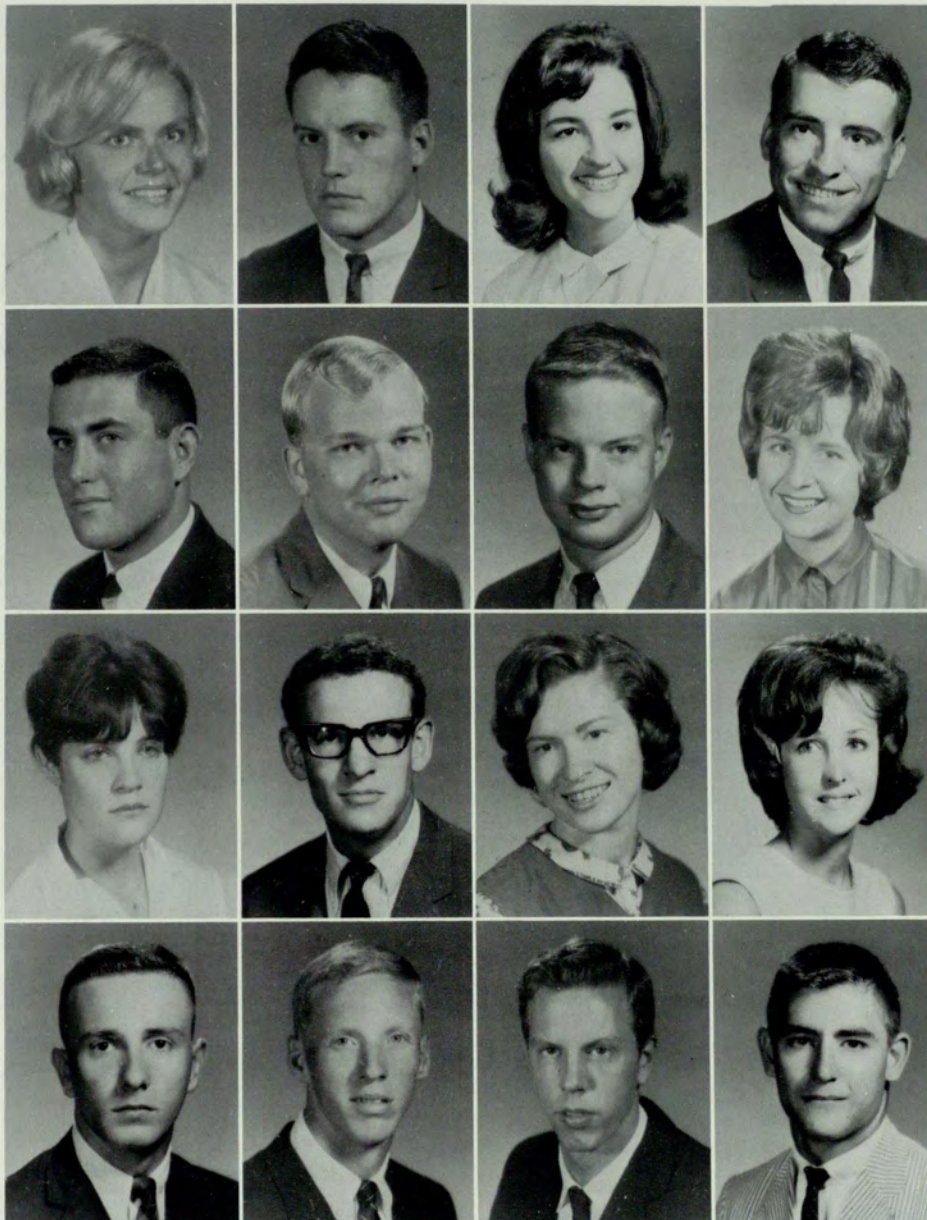

Smith, Diane M.  
 Smith, Edward Denton  
 Smith, Laura Anne  
 Soublis, Pete P.

Spindel, Gilbert, D., Jr.  
 Spinks, Charles S.  
 Stanfield, John E.  
 Stanfield, Ruby Kathryn

Stephens, Marimac (Coffey)  
 Stevens, Walter F.  
 Stirewalt, Anne Marie  
 Stone, Linda Wray

Strawser, Charles Warren, Jr.  
 Striplin, James W.  
 Strong, William Jack  
 Stubbs, Charles A.





Sullivan, Carol A.  
 Tate, Joseph Robert  
 Taylor, Combs Gerald  
 Taylor, Jacqueline Ruby

Templeman, Terry Alan  
 Terry, Rebecca Ann  
 Thomas, Jeffrey C.  
 Thompson, Gail

## Sophomores

Thompson, Helen P.  
 Thompson, James W.  
 Thompson, Sandra Faye  
 Tomblin, Edward B.

Trotter, Donald W., Jr.  
 Tumlin, William H.  
 Turner, Andrea L.  
 Turner, Wayman E.

Tyree, Lamar  
 Van Auken, Nathan Neil  
 Vickery, Gary  
 Vickery, Sue Elizabeth

Wages, Charles M.  
 Wainwright, Jan Adair  
 Walters, Dennis A., Jr.  
 Walters, Judy



Waters, Joseph Charles  
 Weeks, James Lewis  
 Weinberg, Lawrence  
 Welch, Lewis A., III



Wells, Sandra Lee  
 Werkheiser, Barbara Jean  
 Whatley, John C.  
 Wheeler, Thomas Warren, Jr.



## Sophomores



Whidby, Beverly Diana  
 White, Cynthia Ann  
 White, Linda Marie  
 Whitlock, Glenda



Wiggins, C. Albert  
 Wilkins, Sandra Sue  
 Williams, Dede  
 Williams, Patricia Louise



Williams, Sandra Sue  
 Williams, Thomas M.  
 Wills, Mitzi L.  
 Wilson, John Robert



Wilson, P. Diane  
 Wilson, Richard Howard  
 Womack, Larry Milton  
 Wood, Cefard Edward



Wood, Susan  
Worley, Barbara Melinda  
Worley, Janice Gail  
Wright, Patricia Opal

Wynn, Jack T.  
Wynne, Joan T.  
Young, Sandra Martin  
Zimmerman, Mary Bernice

## Sophomores



Abbey, Sandra E.  
 Ackermann, Mary Lu  
 Adams, Ellen  
 Adams, Fred M.

Adams, Glaconia R.  
 Adams, Edward C.  
 Adams, Michael Lee  
 Adams, Opal J.

## Freshmen

Adams, Vina M.  
 Akers, John L.  
 Akins, Gail  
 Alexander, Carolyn



Alexander, Gary  
 Alexander, Mary  
 Allen, Donna L.  
 Allen, Dorothy



Allen, Glenn H.  
 Allen, Josephine  
 Allen, Lucy Jo  
 Allgood, John F.



Allgood, Walter C.  
 Allgood, Jackie  
 Allison, Sandra L.  
 Almgren, Michael



Alverson, Jim O.  
 Anderson, Carol  
 Anderson, Clarence R.  
 Anderson, Lorraine



Andrews, James F.  
 Anglin, Doug E.  
 Archangle, Linda M.  
 Armer, Tony L.



## Freshmen



Arnall, Joyce M.  
 Arnold, Milton  
 Arnold, Gloria J.  
 Ash, Carol



Ashkouti, Deanne E.  
 Askew, Terry  
 Askue, Helen T.  
 Atchley, Edward J.



Atkinson, Robert F.  
 Austin, Inez Y.  
 Babbage, Malcolm S.  
 Badaruddin, Rose B.



Bagwell, Carl D.  
 Bailey, Elizabeth A.  
 Bailey, Gerald L.  
 Bailey, Louie L.



Bailey, Sara J.  
 Baker, Jimmy C.  
 Baker, Jane C.  
 Baker, Joan M.

Baker, Linda  
 Baker, Robert L.  
 Baker, Rose Mary  
 Ballard, Sue Ellen

## Freshmen

Baker, Vallene L.  
 Ballentine, Willie E.  
 Ballou, Hugh M.  
 Barber, Jo



Bardo, Kathy  
 Barnes, Joan L.  
 Barnes, Mildred L.  
 Barrett, Patsy



Barton, John R.  
 Barton, Julie A.  
 Barton, John C.  
 Bearden, Thomas L.



Beck, Elena M.  
 Beckwith, Betty C.  
 Bedgood, Donald F.  
 Bell, Diane L.



Belle Isle, Madelyn A.  
 Beishline, Susan J.  
 Bement, Marty  
 Benedict, Joan M.

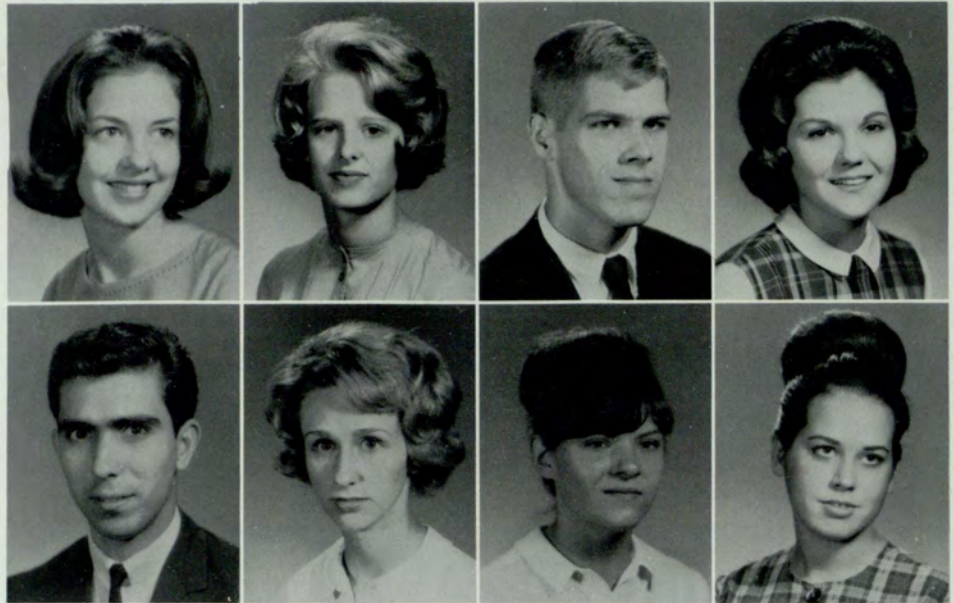

Benedit, Felipe  
 Benefield, Elaine  
 Benfield, Joan D.  
 Benford, Vickie L.

## Freshmen



Benson, Benny R.  
 Benson, William D.  
 Bentley, Margaret D.  
 Bentley, Phillip N.

Berkowitz, Harvey J.  
 Berman, Irwin E.  
 Berry, Coy L.  
 Biegeleisen, Rosanne

Billington, Robert W.  
 Bird, Allan D.  
 Bishop, Kitty D.  
 Bizzell, Suzanne M.

Bjornson, Doug B.  
 Blackburn, Carole A.  
 Blackman, Brenda K.  
 Blair, Carol J.



Blalock, William  
 Blanott, Jennifer Ann  
 Blass, Susie Ann  
 Blount, Georgia Charlane

Bolch, Leona  
 Bolemon, Joanne  
 Bolen, Patsy Louise  
 Bollmer, Eloise

## Freshmen

Bolton, Geri  
 Bonanno, Maria  
 Bonds, Andy  
 Bonner, Barbara Lynne



Boss, Thomas H.  
 Boswell, Mary  
 Boudreax, Eileen  
 Bowen, Jimmy



Bowen, Penelope  
 Bowman, Eddie  
 Boyd, Linda Darlene  
 Boyd, Robert



Boyett, Floyd  
 Bozeman, Judy  
 Brader, Stanley  
 Bradford, Barbara





Bradford, Joseph  
 Bradley, Carol  
 Bradley, Laura  
 Brasill, Mary Gayle



Breeding, Marolyn  
 Brennan, Kathleen  
 Brennan, Patricia  
 Brewer, Cherry

## Freshmen



Brian, Wylma  
 Bridges, Kenneth  
 Brindley, James  
 Brinkley, Janet

Brock, Ralph  
 Brock, Virginia  
 Brooks, Linda  
 Broome, Judy

Brown, Brenda  
 Brown, Donna  
 Brown, Linda  
 Brown, Pamela

Brown, Richard  
 Brown, Rose Mary  
 Brown, Susan  
 Brown, Walter



Brown, Warren  
 Brown, Jr., William  
 Bruin, Helena  
 Buck, Aruel

Bulger, Phyllis Jane  
 Bullard, James  
 Bullard, Roy  
 Bunch, Doris

## Freshmen

Burford, Deborah  
 Burgess, Henry  
 Burnett, Deborah  
 Burnite, Geraldine



Burnley, Sherry  
 Burrell, Donna  
 Burt, Karan  
 Butcher, James



Butt, Rachael  
 Butts, James  
 Bythewood, Jennie  
 Caldwell, Broughton



Caldwell, Linda  
 Camp, Diane  
 Campbell, Beverly  
 Campbell, Charles



Campbell, Theodora  
 Cantrell, Lynn  
 Capps, Jr., David  
 Carasik, William



Carder, Linda  
 Carinelli, Michael  
 Carney, Mary Ellen  
 Carroll, Barbara Ann



## Freshmen



Carroll, Mary  
 Carroll, Sharon  
 Carroll, Thomas  
 Carson, John



Carter, Bonnie  
 Carter, Sharon  
 Castleberry, Virginia  
 Castlen, Virginia



Caywood, Judith  
 Chambers, Nola Ann  
 Chambless, Sandra  
 Chaney, Esther



Chapman, Jane  
 Cheatwood, Norma  
 Cheek, Sharon  
 Cherry, Judy



Choleva, Joan  
 Cholost, Mary Ellen  
 Christensen, Barry  
 Christian, Mary Ann

Chumley, Glenda  
 Clancy, Edward  
 Clark, Barbara  
 Clark, Brenda Renee

## Freshmen

Clark, Clara Marilyn  
 Clayton, Phillip  
 Cleveland, Charles  
 Clifton, James

Clifton, Suzanne  
 Cline, Leslie  
 Cline, Richard  
 Cochran, Sylvia

Cochran, Sylvia  
 Cody, Brenda  
 Cofer, Patricia  
 Coker, Frances

Coleman, Richard  
 Collier, Carol  
 Collins, Beverly  
 Collins, Paul



Collins, Sally  
 Collins, Vincent  
 Combs, J. Edward  
 Conklin, Jo Ann



Conlee, Martha Kay  
 Connell, Patricia  
 Connor, Herbert  
 Cooper, Mary Louise



## Freshmen



Copelan, Nancy Louise  
 Copeland, Peggy  
 Corbitt, Nancy  
 Cory, Judith



Cothran, Kay  
 Cothran, Pamela  
 Cotton, Barbara  
 Council, Connie



Coursey, Gail  
 Courson, Ina  
 Couturiaux, Paris  
 Cowart, Simonne



Cox, Carla  
 Cox, Eugenia  
 Cox, Jan Lynn  
 Cox, Linda



Crabtree, Linda  
 Crane, Sammy  
 Cranford, Catherine  
 Crawford, Rita M.

Creed, Teri A.  
 Crenshaw, Archie B.  
 Cribb, Robert V.  
 Crisp, Barbara L.

## Freshmen

Cristol, Ricky  
 Crockett, Gina  
 Cronier, Carol  
 Cronin, Patricia



Crowe, Larry R.  
 Crum, Ann E.  
 Cullom, John S.  
 Cunningham, Thomas



Curtis, Gale  
 Dailey, Patricia  
 Dallas, Sandra  
 Daniel, David G.

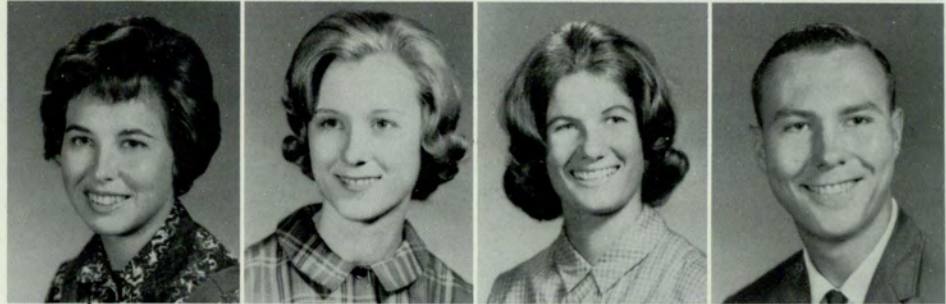

Daniel, Patricia G.  
 Daniels, Judy M.  
 Danneman, Jay S.  
 Daugherty, Linda M.



Davenport, L. Annette  
 Davis, Guy E.  
 Davis, Howard L.  
 Davis, June



Davis, Marilyn Kay  
 Davis, Noel  
 Dean, James C.  
 Dean, Joyce



## Freshmen



Dean, Samuel M.  
 Dechert, Joseph C.  
 Dechert, Patricia  
 Dees, Eugene A.



Dees, Sylvia W.  
 Deese, Lilie D.  
 deJarnette, Martha  
 Delaney, Norah A.



Delk, Bill  
 Dellinger, L. Gail  
 Delmar, William L.  
 Dennis, Rita C.

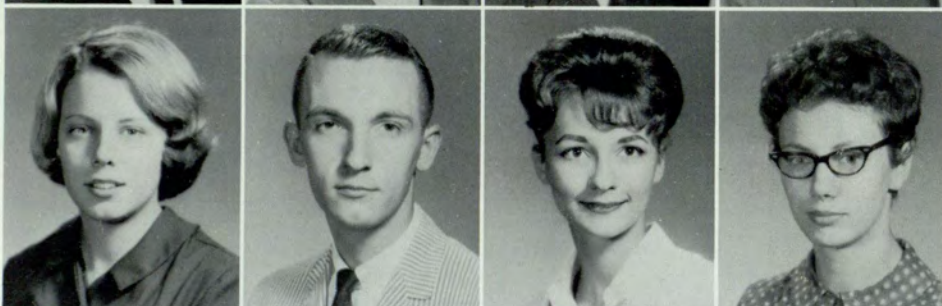

Dennon, Linda D.  
 Denton, David  
 Dewberry, Dorothy  
 Dickey, Pauline



Dickson, Marilyn S.  
Dieckmann, Mary E.  
Diggs, Connie A.  
Dimsdale, Bill S.

Dingler, Carol L.  
Dingler, Patricia F.  
Dinning, Norma D.  
Dixon, Richard A.

## Freshmen

Dodge, Frances C.  
Dodson, Lawrence D.  
Dogget, Judy L.  
Dolan, Lucille M.



Donaldson, Donnie R.  
Donnerberg, Ellen  
Doss, Bobby L.  
Douglas, Annice L.



Douglas, Cynthia L.  
Douglas, Helen J.  
Downing, Robert L.  
Drane, Michael B.



Driggers, Carol L.  
Driver, Claudia L.  
Drust, Stephen J.  
Duffey, Eddie





Duncan, Donna Lee  
 Durand, Carol Rebecca  
 Durden, Brenda Ann  
 Durden, Liston Porter



Durham, Gary Loyd  
 Dyer, Sandra Diane  
 Dziewski, Erna  
 Eastling, Timothy A.

## Freshmen

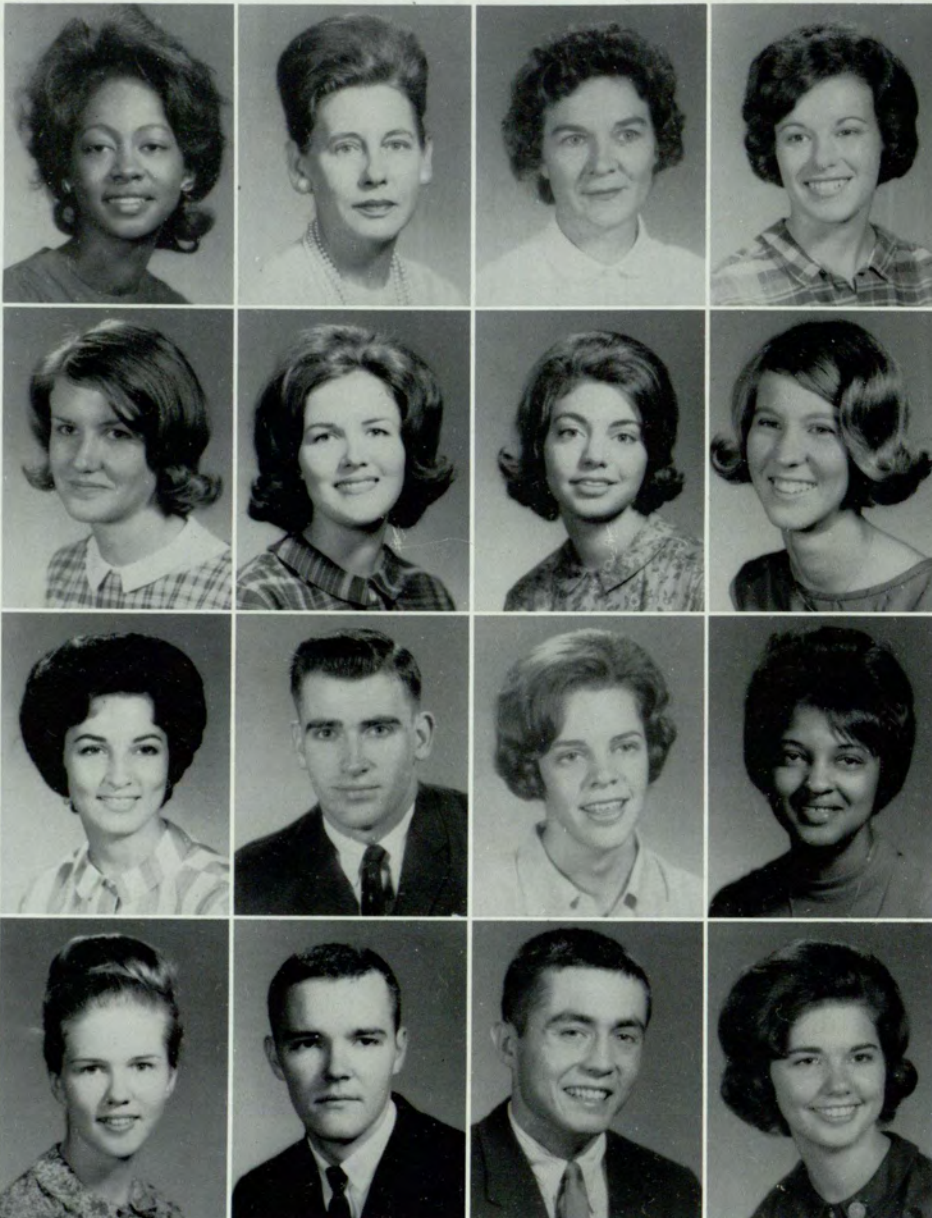

Eaton, Gloria Jean  
 Eaves, Martha Talbot  
 Eidson, Jo Hodnett  
 Eisler, Hannah

Ekmark, Patricia  
 Elder, Marian Lucretia  
 Ellison, Paula Marjorie  
 Ellison, Sandra Annette

Elrod, Nancy Lou  
 Eubanks, Donald Ray  
 Evans, Elizabeth  
 Evans, Jewul Sestene

Evans, Susan Ruth  
 Evans, William Charles, Jr.  
 Evenson, Michael K.  
 Faircloth, Virginia Ellen



Farmer, Sarah Jane  
 Farquharson, Joseph  
 Farr, Velma Joyce  
 Faour, Sandra

Faucette, John  
 Feagins, Joseph  
 Ferguson, Bonnie  
 Ferrone, Carmelita

## Freshmen

Field, David  
 Field, Jane  
 Fielder, Brenda  
 Fifield, Kathleen

Files, Bennett  
 Finn, Thomas  
 Firor, Catherine  
 Flanigan, Linda

Fletcher, Charles  
 Flink, Annette  
 Floyd, Sandra  
 Fluker, Phyllis

Flynn, Mauréan  
 Foley, Richard  
 Forrester, Judy  
 Forte, Sandra



Foster, Judy D.  
 Fraracci, Alexander  
 Frederiksen, Sandra L.  
 Free, Roma A.



Frick, Judy  
 Fried, Richard M.  
 Furr, Toni L.  
 Futrelle, Olivia F.



## Freshmen



Gaines, Glenn  
 Gajdostik, JoAnn  
 Gallman, William B.  
 Galloway, Steve E.



Gardner, Thomas C.  
 Garren, Georgiann L.  
 Garren, Katherine A.  
 Garrett, Ellen J.



Garrett, Louise L.  
 Garrison, Betty B.  
 Geary, Reathel E.  
 Gibson, James D.



Gibson, Joan E.  
 Gibson, Julia N.  
 Gillis, Sarah Ann  
 Gilstrap, Carolyn



Giorgetti, Vicky N.  
 Glass, Aliese M.  
 Glidewell, Janice K.  
 Glover, Carol L.

Gober, Harry J.  
 Goddard, Charles F.  
 Goeckel, David A.  
 Giordano, Shirley A.

## Freshmen

Goldberg, Judy B.  
 Gonella, Norman T.  
 Goodman, Jr., Thomas A.  
 Goodyear, Natalie



Goss, Dona E.  
 Gossett, Fay A.  
 Graham, Miriam V.  
 Gray, Georgia N.



Gray, Suzanne L.  
 Grayer, Leatrice  
 Greear, Cheryl  
 Green, Janice D.



Greene, Susan C.  
 Gregory, Charles A.  
 Gribble, George S.  
 Griffeth, Diane J.



Griffin, Becki  
 Griffin, Juanita  
 Griswell, Linda  
 Guest, Gwynne



Gunn, Deanna  
 Gunther, Bettie  
 Gurley, Barry  
 Gurley, Sara



## Freshmen



Guy, Jimmy  
 Guyton, William  
 Hagan, Nancy  
 Hague, Kathleen



Haley, Juanita  
 Hall, Jacklyn  
 Hall, Jon  
 Hamby, Mary Ellen



Hamilton, Andrea  
 Hamilton, Jerry  
 Hammond, Ellen  
 Hampton, Elizabeth



Hamrick, Sara  
 Haney, Don  
 Hansard, William  
 Haney, Linda



Hansen, Stephen  
 Hanson, Molly A.  
 Hardy, Pamela S.  
 Hardy, Kathie



Harper, John A.  
 Harper, John W.  
 Harris, Albert L.  
 Harris, Patricia

## Freshmen

Hart, Kathie M.  
 Hart, Jane M.  
 Hartley, Deloris  
 Haunson, John



Hawkins, Gay  
 Haydon, Julie K.  
 Hearn, Janci  
 Helms, David



Henderson, John S.  
 Hendrix, Larry  
 Hewitt, Betty Jo  
 Herren, William B.



Hickinbotham, Pamela  
 Hicks, Marsha  
 Higginbotham, Julia  
 Hill, Carolyn



Hill, George R.  
 Hill, James A.  
 Hill, Judy E.  
 Hill, Rose M.

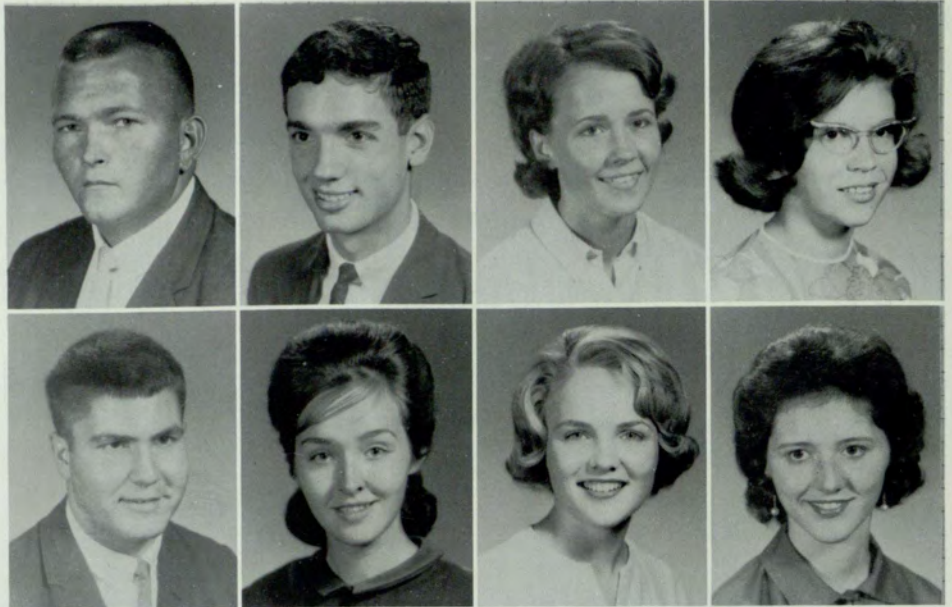

Hillard, John B.  
 Hinkle, Gloria D.  
 Hinshaw, Trudy M.  
 Hipp, Janet

## Freshmen



Hite, Herbert E.  
 Hix, Joseph P.  
 Hodgson, Patricia J.  
 Holcomb, Roland J.

Holden, Don T.  
 Holland, Benjamin E.  
 Holland, David M.  
 Holland, Walter A.

Holley, Linda P.  
 Holloway, Mary D.  
 Hood, James L.  
 Hood, Mary E.

Hope, Marion D.  
 Hope, Robert E.  
 Hopton, Eddie C.  
 Horne, Barbara A.



Horne, Marcia M.  
 Horsley, Gary P.  
 Horton, Donna K.  
 Hosea, Judy D.

Howell, Henrietta  
 Howell, Janet M.  
 Hubbard, Judith A.  
 Hubbard, Sally M.

## Freshmen

Huckaby, Robert W.  
 Hudgins, Mazie T.  
 Huckaby, Bonnie L.  
 Hubbard, Sally M.



Hudson, Floreine H.  
 Hudson, Monty  
 Huey, Carol R.  
 Huey, Ronald M.



Huff, Lamar E.  
 Huggard, Jane  
 Hughes, Anne D.  
 Hughes, Joel H.



Hughes, Syeve R.  
 Hulsey, Anita K.  
 Hulsey, Jeanie E.  
 Humphreys, James A.





Hunnicut, Jimmie  
 Hunsucker, Patty RaeLene  
 Hunt, George  
 Hutcheson, Dallas



Ingle, Robert  
 Ingouville, Vivier  
 Ingram, Mary  
 Irwin, Penny

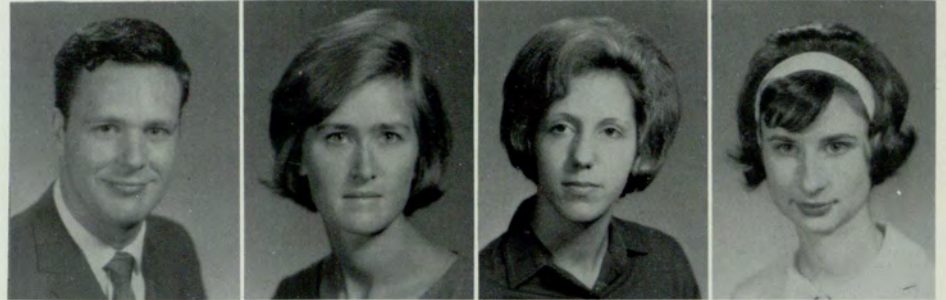

## Freshmen



Jacquin, James  
 Jaeger, Frances  
 James, David  
 James, Nancy



James, Sylvia  
 James, Wanda  
 Janoulis, Patricia  
 Jaquier, Claude



Jennings, Frank  
 Jiles, Jerry  
 Joe, Anne  
 Johnson, Carol



Johnson, Jr., David  
 Johnson, Harvey  
 Johnson, Homer  
 Johnson, John

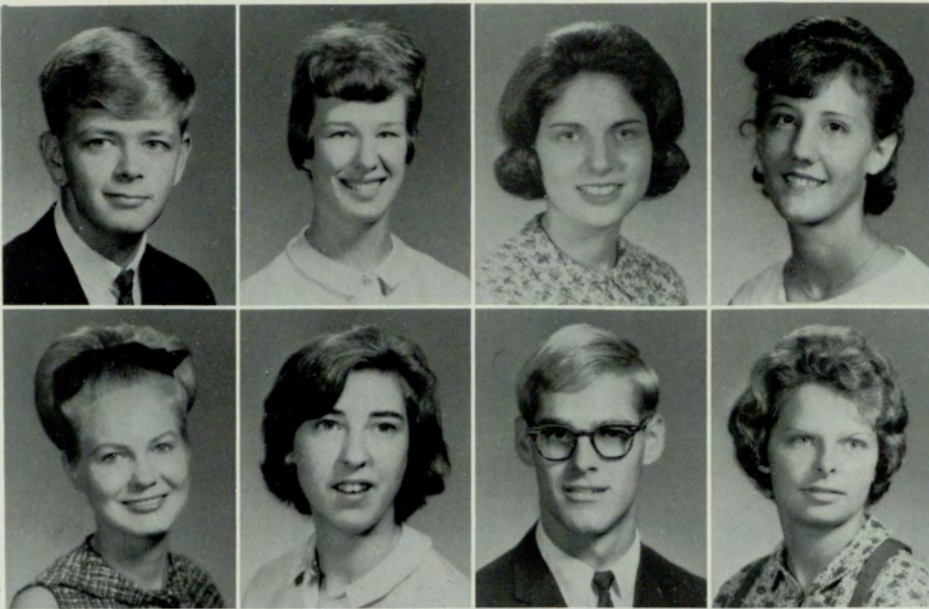

Johnson, John  
 Johnson, Judith  
 Johnson, LaWare  
 Johnson, Martha

Johnson, Robbie  
 Johnson, Susan  
 Johnson, William  
 Johnson, Wilma

## Freshmen

Jolley, Gordon  
 Jones, Charles  
 Jones, David  
 Jones, Deborah

Jones, Jennie  
 Jones, Kathy  
 Jones, Lorraine  
 Jones, Paula

Jones, Robert  
 Jones, Russell  
 Jones, Shirley  
 Jones, Terry

Jordan, Margaret  
 Justice, Mike  
 Kamingaksang, Tatsuo  
 Kaminsky, Anita

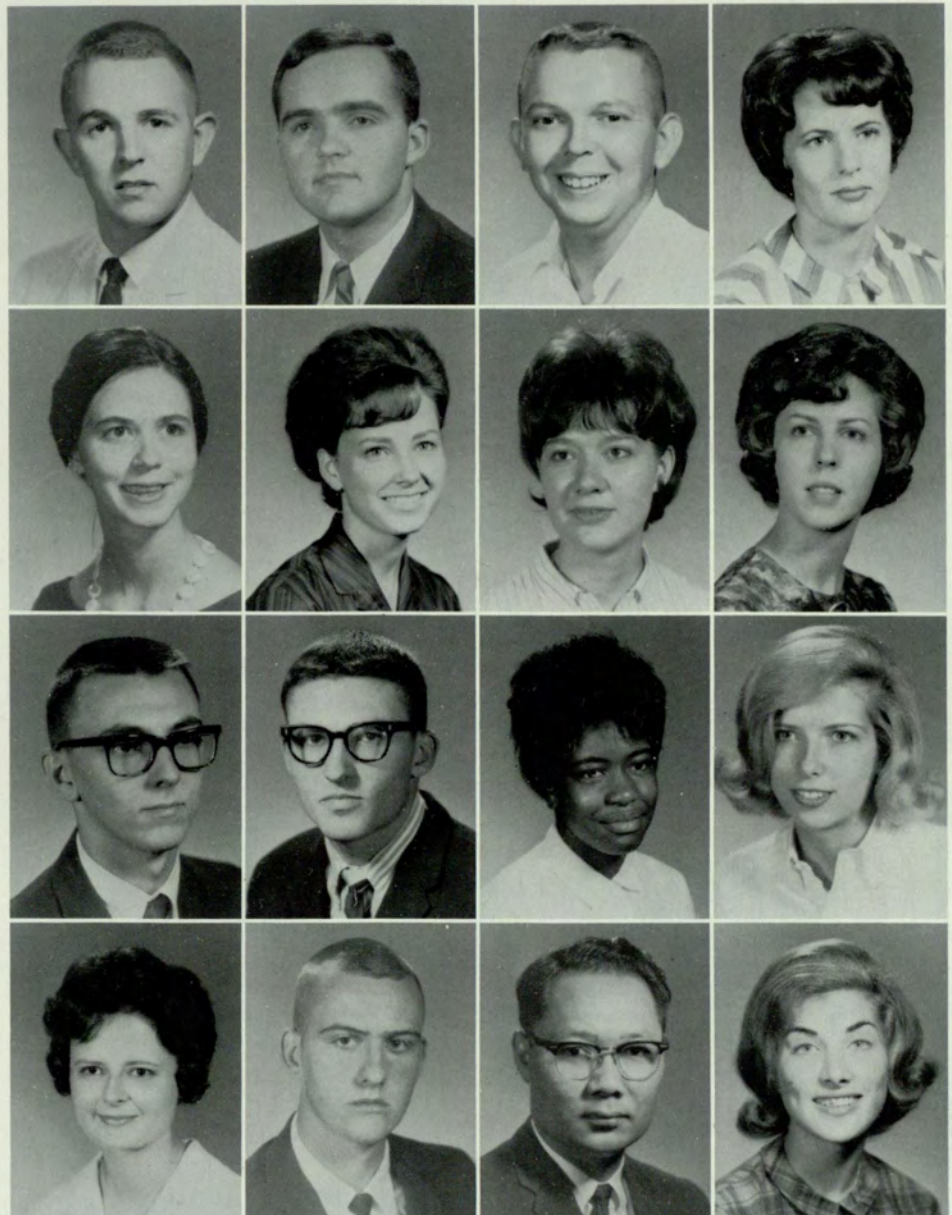

Kearns, Bobbie J.  
 Keegan, Ellyn L.  
 Kelly, Pete  
 Kelly, Nancy L.



Kennedy, Michael D.  
 Kent, Betty J.  
 Kerr, Charolette R.  
 Kilbourne, Sandra L.



## Freshmen



King, Dennis H.  
 Kirby, Karen A.  
 Kirkland, Patricia D.  
 Kirkland, Robert B.



Kisselburg, Mona L.  
 Kite, Patricia A.  
 Klicko, Margueritte E.  
 Knauth, Carol A.



Knuckles, Sharon A.  
 Koewig, Frank  
 Koppes, Gerald L.  
 Korb, Harry



Kubiale, Roberta J.  
 La Branche, Sheila L.  
 Lander, Mary E.  
 Laney, Stephen M.



Langford, Jr., Edwin  
 Landrum, Sheila  
 Lasseter, Reuben  
 Lassiter, Henry

Lavoie, Claire  
 Layne, Randy  
 Leathers, Paula Renee  
 Lee, Frances Virginia

## Freshmen

Leese, Sherry  
 Leftwich, Ann  
 Legg, Nancy  
 Lehner, Peggy



Leming, Frank  
 Lemming, Dorothy  
 Leonard, Sarah Jane  
 Lewis, Clara



Lewis, John  
 Lewis, Mary  
 Lilly, Claude  
 Lindsey, Charles



Lloyd, Terry  
 Lockaby, Ronnie  
 Loftin, Preston  
 Long, Cheryl



Longino, Joan  
 Lopez, Ralph  
 Lord, Judy  
 Lotz, Janes



Lovin, Phyllis  
 Lovvorn, Brenda  
 Lowndes, Linda  
 Lunsford, Charles

## Freshmen

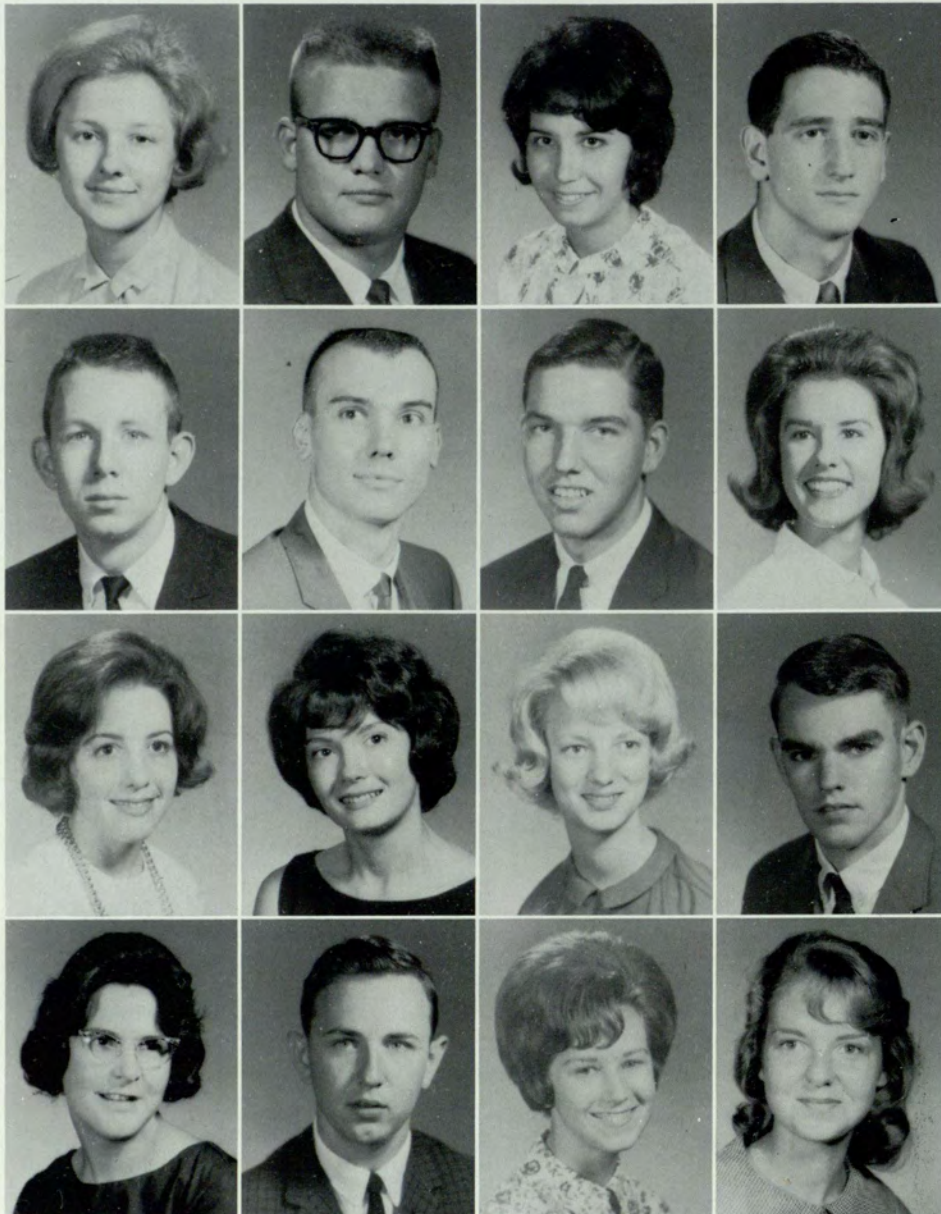

Lupo, Judy  
 Lupton, Jack C.  
 Lueck, Gloria  
 Lynch, John

Maddox, Harry  
 Maddox, William H.  
 Madsen, Henry J.  
 Mahan, Ann

Maher, Peggy  
 Malove, Esther  
 Mann, Caroline  
 Mann, Ronald E.

Mann, Thelma  
 Manning, Cecil  
 Manning, Martha  
 Manning, Pam



Maples, Nancy  
 Marre, Susan E.  
 Marshall, Glen F.  
 Marston, Audrey L.

Martin, Brenda J.  
 Martin, Gay E.  
 Martin, Dean P.  
 Martin, Janie L.

## Freshmen

Martin, Kathleen M.  
 Martin, Romona L.  
 Martin, Brenda Kay  
 Marx, James C.

Mason, Amelia C.  
 Mason, Mary L.  
 Massey, Judith E.  
 Mathis, Donald L.

Matthews, Marianne V.  
 Mavldin, Carole L.  
 Maxwell, Linda L.  
 Meddlers, Hershel E.

Mercer, Richard D.  
 Meuse, Adrian M.  
 Meyer, Mary Jo  
 Mickler, Carol E.



Miles, Aubrey P.  
 Miller, Sandra C.  
 Mills, Patricia C.  
 Mills, Samuel E.



Mills, Verna D.  
 Mitchel, Peter, O.S.B.  
 Mitchel, Marie E.  
 Mitt, Adam H.

## Freshmen



Mizell, Margie A.  
 Mobley, Brenda J.  
 Mobley, David W.  
 Mobley, Donald L.

Mock, Helen T.  
 Monroe, Gary C.  
 Monroe, Janina C.  
 Monroe, Sue

Monroe, Nancy L.  
 Moon, Michael B.  
 Moore, Donna H.  
 Moore, James W.

Moore, Kathleen R.  
 Moore, Suzanne  
 Morcom, Patricia A.  
 Morgan, Dennis A.

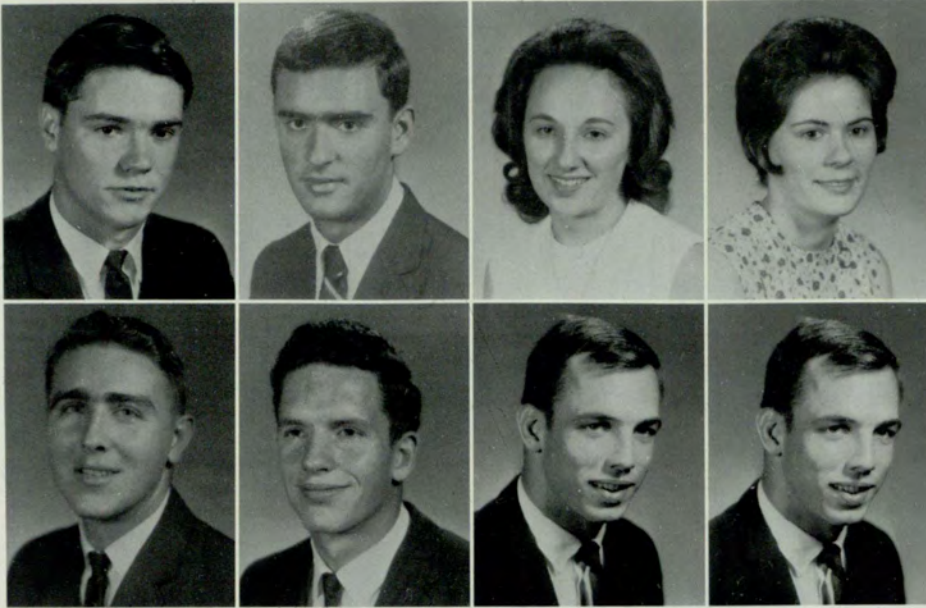

Morgan, Ronald  
 Morris, Carlton  
 Morrow, Elizabeth  
 Morrow, Virginia

Moser, Sam  
 Moss, Rodney  
 Mount, Bill  
 Moye, Betty

## Freshmen

Moynihan, Noreen  
 Mullins, Albert  
 Mumas, William  
 Munhall, Kathleen



Murray, Helen Brooke  
 Muse, Duncan  
 Musgrave, Peggy  
 Myers, Ada Carolyn



McAfee, B. Jane  
 McAllister, Elaine  
 McBurnett, Linda Gail  
 McClendon, Donna



McClure, Lyn  
 McCord, Joyce  
 McCoy, Jimmy  
 McCrary, Gloria





McCumber, Lawrence E.  
 McCunney, Linda G.  
 McDonald, Carole T.  
 McDonald, Gloria



McEachern, Donald A.  
 McEcroy, Acan N.  
 McFall, Marshall  
 McGarity, Alice Y.



## Freshmen



McGee, Virginia S.  
 McGrath, Kathryn A.  
 McIntyre, Gail T.  
 McKibbon, Anthony



McKinley, Judy Joann  
 McLane, Emily K.  
 McLendon, Linda A.  
 McLead, Gwendolyn A.



McLucas, David J.  
 McMichen, Mary B.  
 McMichen, Susan E.  
 McMillan, Mary Olivia



McMillan, Richard D.  
 McNair, Sharon E.  
 Nabors, Theresa R.  
 Nasa, Charles D.



Natelson, Deborah  
 Neal, Brenda  
 Nelson, Betty  
 Nelson, Patricia

Nesbitt, Freddie Mae  
 Newbern, Barbara  
 Newsome, James  
 Newton, Lee

## Freshmen

Nichols, Rusty  
 Niven, Barbara  
 Nunan, Halsey  
 O'Donnell, Michael



Oglesby, Bettie Sue  
 O'Hagan, Brigid  
 Oldham, James  
 Oliver, Carrol



Oliver, Fredda Margaret  
 Oliver, Harry  
 Oliver, Jimmy  
 Osburn, James Danny



Oullette, Barbara  
 Overend, Ruth Lee  
 Overton, William  
 Owen, Margaret



Owens, Carol J.  
 Owens, Donna D.  
 Oullette, Cathe  
 Padgett, Gail



Page, Ann M.  
 Painter, Joyce  
 Palk, John W.  
 Palmer, Dorothea D.



## Freshmen



Palmer, Mimmie S.  
 Paplia, Catherine A.  
 Paris, Eilleen A.  
 Paris, Irene A.



Parker, Beth M.  
 Parker, Joseph A.  
 Parker, Sylvia A.  
 Parkman, Kay E.



Parrish, Samuel K.  
 Partridge, Ginger  
 Passmore, Dolores D.  
 Patterson, Gail K.



Payne, Marilon J.  
 Payne, Susan M.  
 Peacock, Martha J.  
 Peare, Greg W.



Pearson, Mary Louise  
 Peeples, Mary  
 Pendleton, Irene  
 Penso, Irvin

Perdue, Mary  
 Perry, Mary  
 Perry, Nancy  
 Perry, Reva

## Freshmen

Peters, Helen  
 Peters, Katherine  
 Petty, Martha  
 Petway, Judy

Phillips, BettySue  
 Phillips, Ellis  
 Phillips, Emmet Michael  
 Phillips, Gay

Phillips, Hoyt  
 Phillips, Paul  
 Phillips, Robert  
 Pickard, Jeffrey

Pickens, Alvin  
 Pierce, Carolyn  
 Piper, Leon  
 Pittman, Amy



Pittman, Genesis  
 Pittman, Nancy F.  
 Plaskie, Susan V.  
 Plemmons, Sarah J.



Polatty, George J.  
 Polk, Suzanne G.  
 Pollard, Jesse P.  
 Pope, Dennis M.



## Freshmen



Poplin, Catherine A.  
 Poucher, Claudia M.  
 Pousman, Mike M.  
 Powell, Jerry D.



Powell, Joan M.  
 Prescott, Jeanne E.  
 Prigmore, Mary Ann  
 Proudfit, Larry J.



Prudence, Richard W.  
 Pulaski, Patricia A.  
 Pullin, Kay  
 Pullin, Sandra P.



Quick, Carol A.  
 Raines, Saundra R.  
 Raimrez, Virginia M.  
 Randall, Shirley A.

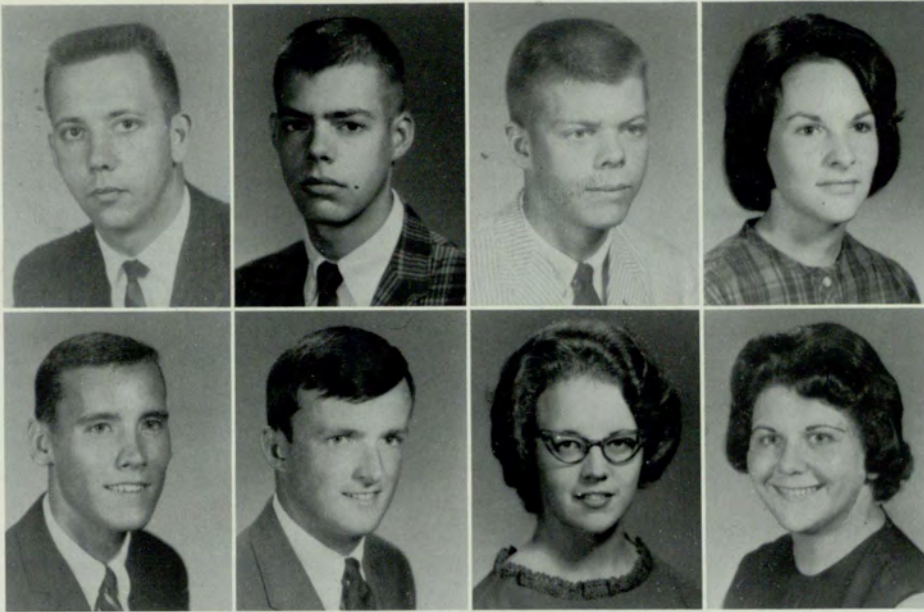

Rather, Kenneth  
 Rawlins, Walter  
 Rawlins, Willis  
 Ray, Marsha

Reagan, Lester  
 Redding, Barney  
 Reed, Cheryl  
 Reed, Donna

## Freshmen

Reed, William Bruce  
 Reiber, Susan  
 Rice, Betty  
 Richardson, Sharon



Rippy, Danny  
 Ritchey, Sue  
 Ritchie, Carol  
 Roberts, David



Roberts, Edmund  
 Roberts, George  
 Roberts, Geraldine  
 Roberts, Janice



Roberts, Pierce Jack  
 Robinson, Janet  
 Robinson, Ronald  
 Rodgers, Nancy



Roe, Caroline W.  
 Rodgers, Laura D.  
 Rogers, Mary L.  
 Rolodar, Flora Mae



Roper, Rebecca S.  
 Rose, Elaine S.  
 Roseberry, Jerry D.  
 Ross, Raudy J.

## Freshmen



Rosseau, Kathleen V.  
 Rubin, Darida C.  
 Rucker, James M.  
 Russaw, Sandra E.

Samples, Greg T.  
 Samples, Laura B.  
 Sampson, Barbara A.  
 Sanderson, Dennis D.

Sarvis, Teevora  
 Sauls, Thomas C.  
 Saunders, Carol B.  
 Schaefer, Linda J.

Scheinfeld, Morray W.  
 Schell, John R.  
 Schiesl, Jean E.  
 Schmid, Henry S., Jr.



Schweikert, Electra  
Schwin, Sue  
Scott, Mary  
Sears, Patsy Jean

Sease, Marilyn  
Segrest, Catherine  
Seibert, Norman  
Seiden, Ronnie

## Freshmen

Selke, Betty Jane  
Sellers, Donald  
Sewell, William  
Sharp, Kate

Shaw, Eddie  
Shehane, James  
Shelor, Mildred Elaine  
Shepard, Peggy

Sheppard, David  
Sheppard, Julia  
Sherill, Thomas  
Shropshire, Dianne

Shuman, Robert  
Shutze, Susan  
Simerly, Gary  
Simonton, Robert

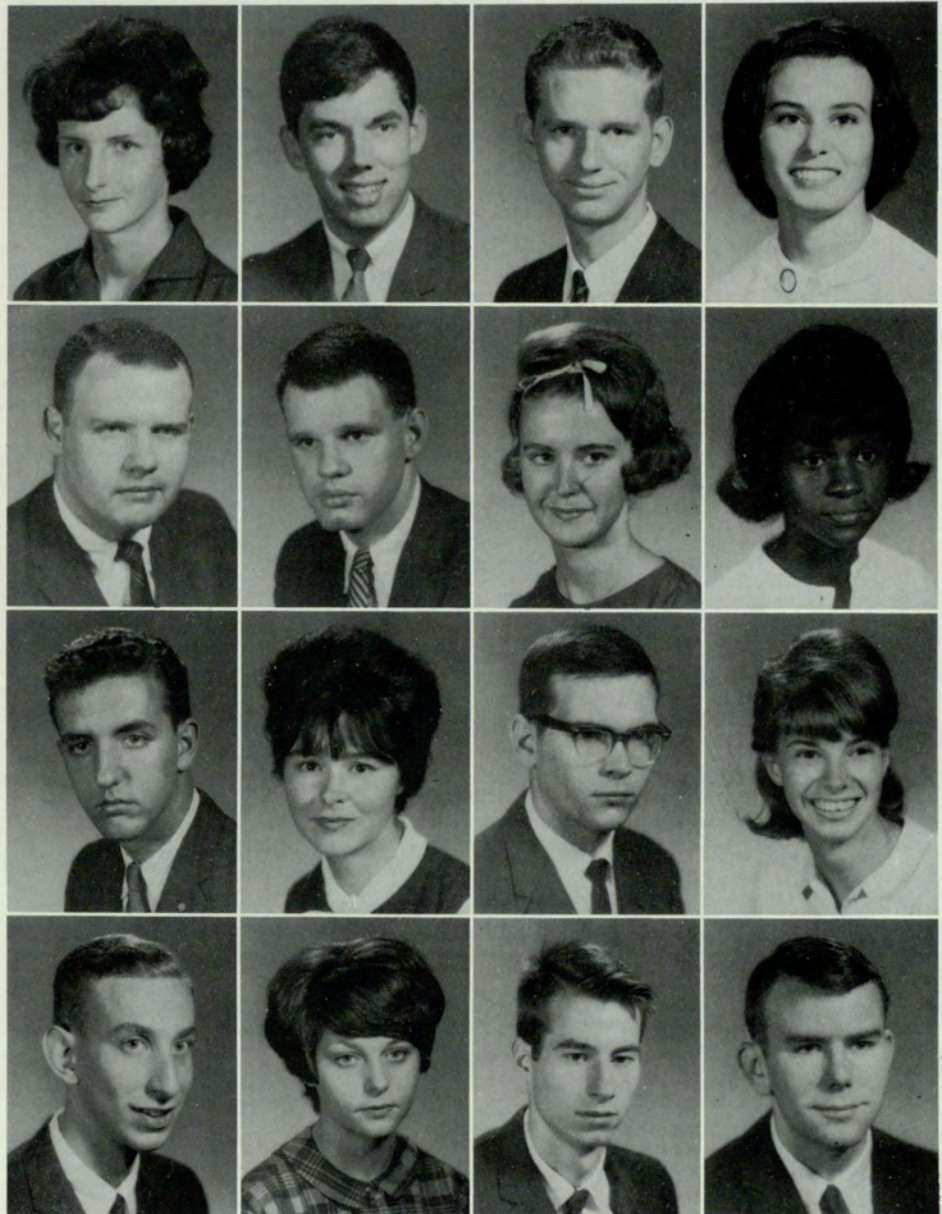



Sims, Barbara  
 Sims, Phillip  
 Singleton, James  
 Sladek, Beverly



Sledge, Carole  
 Sligh, Kenneth  
 Sloan, Wilton  
 Smalley, Diane



## Freshmen



Smallwood, Mary Linda  
 Smith, Barbara  
 Smith, Barbara  
 Smith, Donald



Smith, Donna  
 Smith, Jane  
 Smith, Janese  
 Smith, Jerry



Smith, Linda  
 Smith, Lucretia  
 Smith, Mary Elizabeth  
 Smith, Michael



Smith, Nicholas  
 Smith, Richard  
 Smith, Thomas  
 Smolen, Lee



Sorrells, Marion L.  
 Sorrow, Carol L.  
 Sosebee, Jerry  
 Spalding, Hughes

Spearman, Vida L.  
 Squires, Sylvia E.  
 Stanney, Anita M.  
 Stanton, William R.

## Freshmen

Stegall, William E.  
 Stein, Kay W.  
 Stein, Suzanne  
 Stephens, James W.



Stephens, Katherine A.  
 Stetz, Barbara J.  
 Stevens, Sara Jacqueline  
 Steward, Gaule K.



Stilwell, Janet C.  
 Stokes, Wayne J.  
 Storey, Cornelia L.  
 Stowe, Sandra K.



Strand, Stephanie A.  
 Strett, Anne E.  
 Strickland, Rubye J.  
 Strnad, Elaine M.



Stusak, Ivan  
 Suber, Jeff  
 Sullivan, Nora Daly  
 Summer, Alice

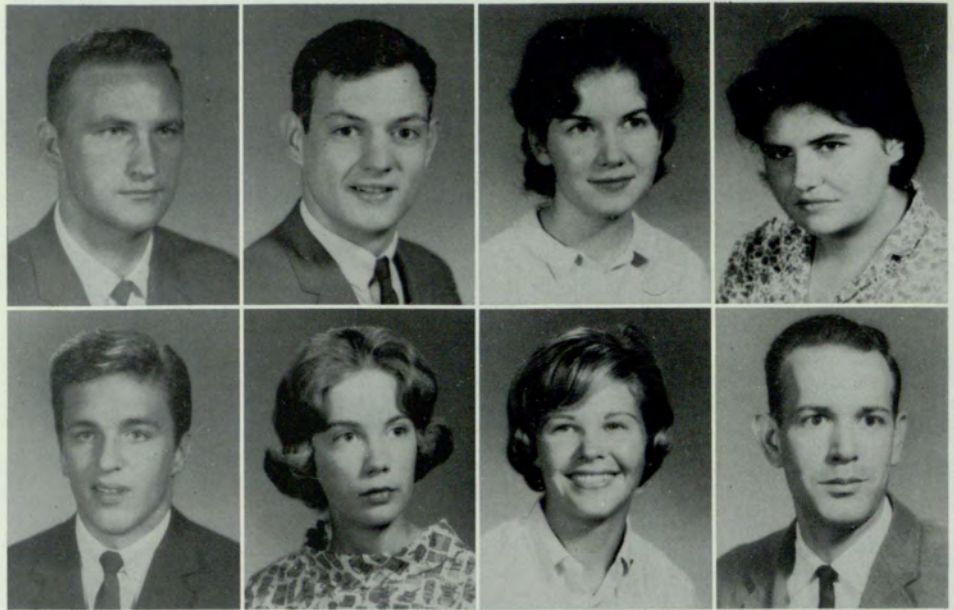

Sumner, Richard  
 Suttles, Martha  
 Swan, Melody  
 Sweat, Eddie

## Freshmen

Talansky, Jerry  
 Taliaferro, Kimberle  
 Tatum, Jr., Paul

Taylor, Beryll  
 Taylor, David  
 Taylor, Janis  
 Taylor, Susan

Tencza, Carole  
 Thomas, Alan  
 Thomas, Cheryl  
 Thomas, Gary

Thomas, Linda  
 Thomas, Marion  
 Thomas, Jr., Robert  
 Thorne, Harlan

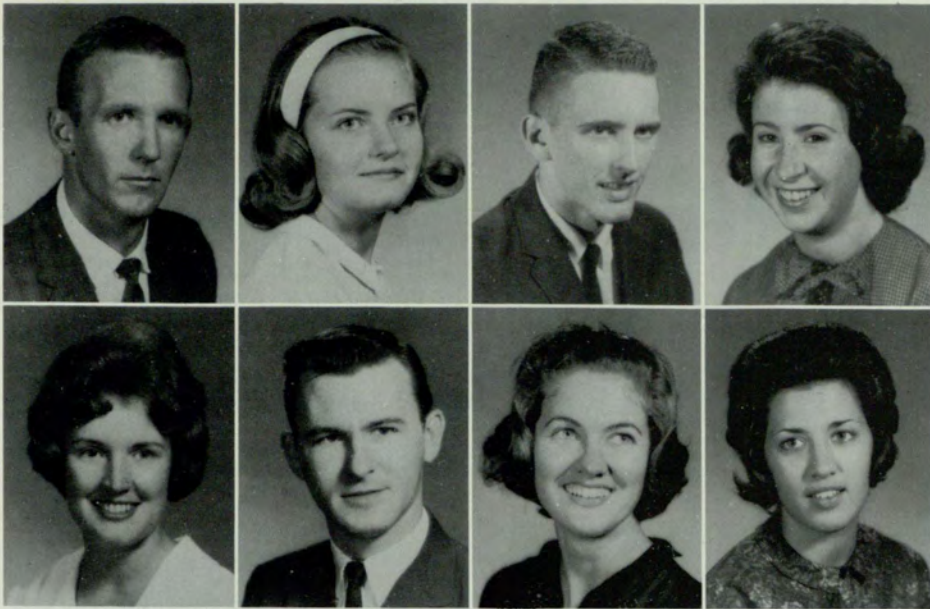

Thornton, Robert  
Threlkeld, Gail  
Thurmond, James  
Thurston, Francine

Tierney, Mary Jane  
Toles, Waymon  
Tolman, Barbara  
Tool, Betty

## Freshmen

Toole, John  
Tower, George Edward  
Trammell, Daniel  
Treadwell, James

Treadwell, John  
Tuchman, Ofelia  
Tucker, Joseph  
Tucker, Judith

Turner, Cynthia Kay  
Turner, Elizabeth  
Turner, Patricia  
Upton, William

Vanderhoof, Pam  
Van Horn, John  
Van House, John  
Venable, Dixie



Vincent, Roslynn  
 Voelker, Mary  
 Wade, Dot  
 Wade, Jr., Julian



Wade, Ray  
 Wagers, Diane  
 Walden, Dennis  
 Walden, Joseph



## Freshmen



Walker, Carol  
 Walker, Kay  
 Walker, Patricia  
 Wall, David



Wallace, Carole  
 Walls, Henrietta  
 Walthour, Charles  
 Ward, Reatha



Warme, Jewell  
 Warner, Nancy  
 Warren, James  
 Waters, Jennifer



Waters, Sandra  
 Watson, Mary  
 Weathers, Mary  
 Weave, Linda



Weaver, James R.  
 Weaver, John C.  
 Weinstein, Malcolm M.  
 Weissman, Susan I.

Welborn, Patsy K.  
 Weller, Linda A.  
 West, Monie E.  
 Wheelis, Ramona S.

## Freshmen

Wheelus, Stephen E.  
 Wheelchel, Glenda L.  
 White, Carole  
 White, Gertrude A.

White, Marsha A.  
 White, Suzanne E.  
 White, William H.  
 White, Wilson W.

Whitehead, Jerry A.  
 Whitehead, Marcia A.  
 Whitley, Sandra G.  
 Whittington, Pamela A.

Wiesanfeld, Mary A.  
 Wilcox, Thelma M.  
 Wilkes, Wade D.  
 Williams, Cecelia A.



Williams, Gloria  
 Williams, Leon  
 Williams, Marcia  
 Williams, Marilyn



Williams, Marilyn  
 Williams, Marjorie  
 Williams, Patricia  
 Williams, Peggy



## Freshmen

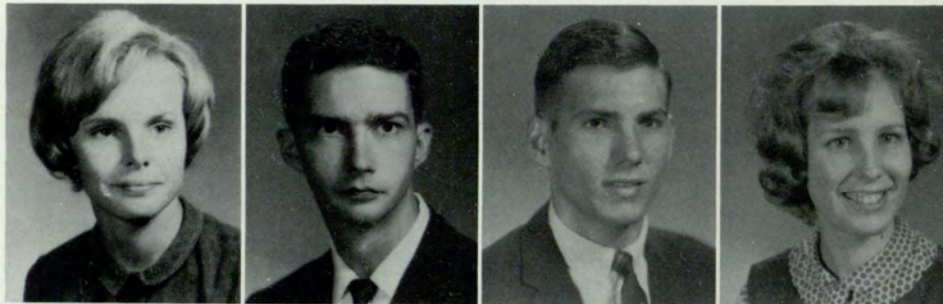

Williams, Rita  
 Williams, Thomas  
 Williamson, George  
 Williamson, Velma



Williamson, Virginia  
 Willingham, Brenda  
 Willis, Ellen  
 Wilson, Judy



Wilson, Maureen  
 Wilson, Patricia  
 Wilson, Vicki  
 Wimm, Warner



Winter, Joseph  
 Wise, Bonnie  
 Wise, Judy  
 Woodbury, John

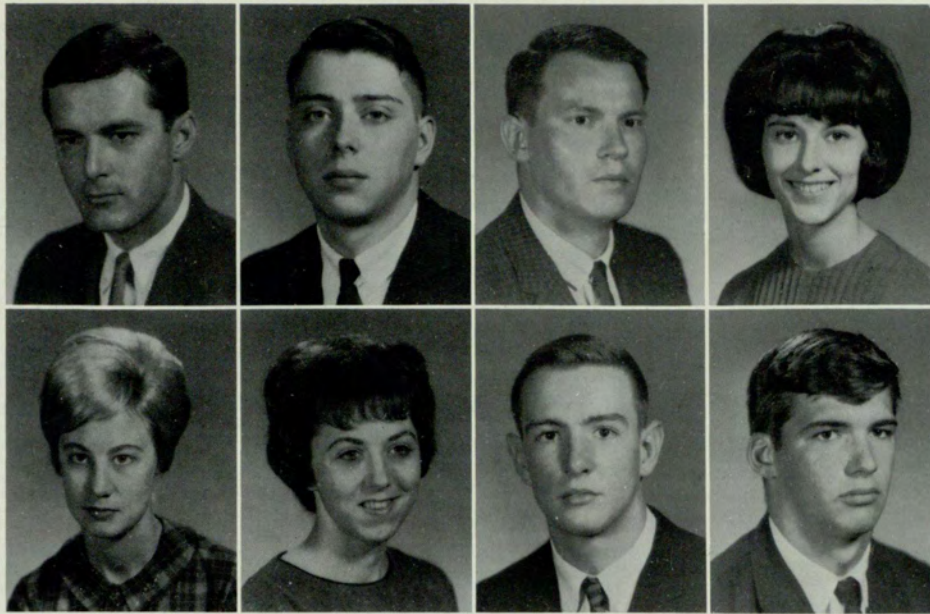

Worrell, Billy F.  
 Wray, James M.  
 Wright, Jimmy G.  
 Wright, Patricia J.

Wright, Peggy L.  
 Wylder, Glenelle C.  
 Wynne, Steve D.  
 Wyndetts, Robert W.

## Freshmen

Yancey, Aletha D.  
 Yancey, Charline  
 Yancey, Connie S.  
 Yearian, Thomas

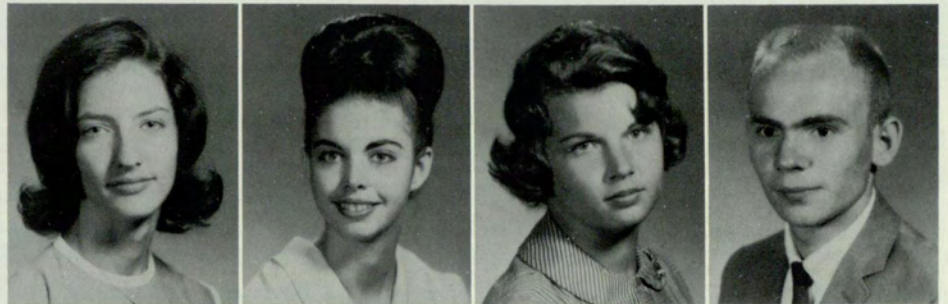

Yeomans, Cathryn  
 Young, Kathy  
 Zeranski, Carol F.







When an Editor of a yearbook comes to the final countdown, he feels thankful, but also remorseful. The many things that arise during a year create a challenge to one's intestinal fortitude. Without a dependable and conscientious staff, this challenge can be overwhelming. But as usual, amidst the confusion, planning, and hard work, a large and enthusiastic staff has dwindled down to a few dedicated workers. To these few—Thanks. To the others who also contributed in their own way—Thanks.

Special thanks are due Noel Davis for his work on the introduction section; Bill Diehl, for his superb work on the beauty section; and Mrs. Loula Cantrell for designing the seal on the cover. A very special and warm-hearted thanks to Dr. England for helping me in many problems, and for listening to infinite and unlimited gripes and troubles. To the many people whose names should be here, but space will not allow—Thanks.

In this year's *Rampway*, we have drawn talent from many fields, and have tried to create a yearbook unlike any *Rampway* in the past. We, the staff, hope you will approve, and like, the changes. The beauty section was done with more informality, Student Life was added, and as you look through the book you will see other changes.

We realize that it is not possible to please everyone with a publication. There are always those who will be dissatisfied. Some of the complaints will be valid, some will not. But we cannot worry about either, and will make no apologies for our year's work. We worked hard at the job, and feel that we did our best.

THE EDITOR

## A

Abbey, Sandra Eloise 349  
 Abner, Gary Derald 330, 164  
 Abner, Jimmy B. 330  
 Abraham, James W. 330  
 Abrams, Lucy Ann 144, 310  
 Ackerman, Mary Lusella 349  
 Ackett, Lucy Ann 330  
 Adair, Carolyn Sue 285  
 Adair, Forrest Laughlin II 330  
 Adams, Dee Ann 285  
 Adams, Ellen Marie 348  
 Adams, Forrest Lamar 310  
 Adams, Fred Michael 162, 349  
 Adams, Glaconia R. 349  
 Adams, James Leland 285  
 Adams, James M., Jr. 174, 310  
 Adams, Jerwin Annette 330  
 Adams, Marjorie Anita 349  
 Adams, Mary Sue 285  
 Adams, Michael Lee 349  
 Adams, Opal Joyce 349  
 Adams, Paul Edgar 278  
 Adams, Vina Marie 349  
 Adcock, Donna Lee 152, 330  
 Addison, William Porter 162, 231, 310  
 Adkins, Joseph Wiley 74, 170, 173, 182, 204, 285  
 Adkins, Mary Alice 310  
 Ahlquist, Adele Stewart 330  
 Aiken, Edward J. 162, 330  
 Aiken, John Toussaint 162, 310  
 Akers, John Leonard 222, 349  
 Akin, Rachael Annette 310  
 Akins, Barbara Gail 234, 349  
 Albritton, Harold D. 285  
 Albury, Raleigh Jennings 310  
 Alexander, Carolyn Dean 349  
 Alexander, Clarence W., Jr. 285  
 Alexander, Gary Phil 157, 349  
 Alexander, John A.  
 Alexander, Louis Ralwage 330  
 Alexander, Mary L. 349  
 Alexander, Milton J. 278  
 Alford, Robert Daniel 330  
 Allen, Andrea Minnelle 330  
 Allen, Donna Lee 349  
 Allen, Dorothy Lee 349  
 Allen, Glenn Harlan 349  
 Allen, Josephine 349  
 Allen, Lonnie Douglas 285  
 Allen, Lucy Jo 349  
 Allen, Priscilla Jacqueline 132, 310  
 Allgood, John F. 349  
 Allgood, Walter "Carter" 349  
 Allgood, Jackie Davis 349  
 Allis, Priscilla Fletcher 187, 285,  
 Allison, Sandra Louise 349  
 Allman, William Harley, Jr. 330  
 Almgren, Michael Gene 349  
 Alvenson, Jim O'Neal 350  
 Ambery, Robert Alan 310  
 Ambery, Susan B.E. 285  
 Amis, William D., Dr. 261  
 Anchors, Michael Louis 285  
 Anderson, David C. 278  
 Anderson, Jacqueline Murphy 285  
 Anderson, Ada Jewell 310  
 Anderson, Carl 350  
 Anderson, Clarence Ronald 350  
 Anderson, Gayle E. 310  
 Anderson, Leclia 330  
 Anderson, Lorraine 350  
 Anderson, Mike Moore 330  
 Andrews, James F., Jr. 350  
 Andrews, Judith Jones 148, 187, 285  
 Angier, Mary Calista 144, 330  
 Anglin, David Richard 350  
 Archangel, Linda Mae 350  
 Argo, Allyson June 140, 330  
 Arick, Maureen G. 204, 310  
 Armbricht, Brenna Gale 30  
 Armer, Anthony Lee 50  
 Armstrong, Marian Elizabeth 137, 330  
 Arnall, Joyce Moran 234, 350  
 Arnold, A. Milton, Jr. 350  
 Arnold, Gloria Jean 350  
 Arnold, Homer Lee, Jr. 285  
 Arrendale, Eloise Forrester 330  
 Arrington, Allison W. 310  
 Arrowsmith, Sharon K. 148, 285  
 Asbury, Thomas Orville, III 310  
 Ash, Clynn Carol 350  
 Ashkotti, Diane Elizabeth 140, 350  
 Askew, Terry S. 350  
 Askew, Helen Theresa 350  
 Askew, William Richard, Jr. 113, 122, 204, 310  
 Astin, Robert David 204, 286  
 Atchison, Jere L. 218  
 Atchison, Jere Lindsay, Jr. 273, 286  
 Atchley, Edward Joseph 350  
 Atkinson, Hugh Talmadge 278  
 Atkinson, Robert Frank 168, 350  
 Austin, Inez Yvonne 350  
 Austin, Jerry Franklin 310  
 Austin, Samuel Whitman 286  
 Avant, William Carroll 310  
 Ayers, Richard Wayne 330

## B

Babbage, Malcolm S. 350  
 Baer, Judith L. 148, 286  
 Bagley, Richard Harry 173, 310  
 Bagwell, Carl Dewey 350  
 Bailey, Curtis Norman 286  
 Bailey, Elizabeth Ann 350  
 Bailey, Gerald Levan 350  
 Bailey, James Fred 310  
 Bailey, Jerrold R. 287  
 Bailey, Louie Lee 350  
 Bailey, Myra Lynn 286  
 Bailey, Sara Jane 351

Baines, Robert M. 174, 286  
 Baird, Rhett D. 287  
 Baker, Charlotte Joyce 330  
 Baker, James Carswell 351  
 Baker, Jane Catherine 351  
 Baker, Joan Marie 351  
 Baker, Linda 351  
 Baker, Robert Lee 351  
 Baker, Rose Mary 351  
 Baker, Vallere Louise 351  
 Baker, Zoe Ann 330  
 Baldwin, Bernice P. 286  
 Bales, Joyce J. 310  
 Ballard, Sue Ellen 148, 350  
 Ballentine, Willie E., Jr. 351  
 Ballou, Hugh Macpherson 351  
 Bankston, Jere C. 330  
 Bannister, Thomas Earl 286  
 Barr, John Wayne 310  
 Badaruddin, Rose B. 350  
 Barber, Frank C. 286  
 Barber, James Douglas 310  
 Bardo, Kathy Maureen 351  
 Barnes, Mildred Lee 351  
 Barnes, Joan Leslie 351  
 Barrett, Charles Lewis 162, 331  
 Barrett, Patricia Ann 351  
 Barber, Josephine V. McDowell 351  
 Barrocas, Rebecca 331  
 Barron, Danny Lester 311  
 Barron, Bonnie B. 150, 310  
 Bartlett, H. C. 331  
 Barton, John Ritter 351  
 Barton, Julie Ann 351  
 Basmajian, Carlton Edward 351  
 Baughman, Don R. 331  
 Baumgras, Paul Leverette 164, 229, 286  
 Bazemore, Alvah Jackson 66, 74, 230, 286  
 Bean, Lena Ellen 331  
 Beard, Mary Will 331  
 Bearden, Thomas Larry 351  
 Beasley, Herman Vann, Jr. 286  
 Beasley, Rose Anne 148, 187, 286  
 Beasley, Shubael T. 252  
 Becerra, Roberto 286  
 Beck, Carl D. 311  
 Beck, Elene Maria 351  
 Becker, Christine K. 311  
 Beckwith, Elizabeth C. 351  
 Bederman, Sanford Harold 253  
 Bedgood, Donald Franklin 351  
 Bedingfield, Marcella C. 150, 287  
 Beeler, William DeLee 166, 287  
 Bellefance, Bradley Wayne 331  
 Bell, Diane Lynn 351  
 Belleisle, Madelyn Ann 352  
 Beishline, Susan Jane 352  
 Bement, William Martin 164, 352  
 Benario, Janice M. 252  
 Benedict, Joan Marie 352  
 Benedict, Juan Manuel 331  
 Benedit, Felipe 352  
 Benefield, Barbara Elaine 352  
 Benefield, Kenneth R. 287  
 Benfield, Joan D. 352  
 Benford, Vickie Lynn 352  
 Bennett, Charlotte Daphne 278  
 Bennett, Jerry W. 331  
 Bennett, Susan Davis 148, 331  
 Benson, Albert Rudolph 164, 352  
 Benson, Lawrence F. 331  
 Benson, William David 352  
 Bentley, Margaret Dee 352  
 Bentley, Phillip Norman 352  
 Benton, Don Carlos 174, 311  
 Bernal, Walter F. 278  
 Borkowitz, Harvey Jay 157, 352  
 Bornhardt, David Edward 311  
 Borman, Irwin E. 352  
 Berry, Coy Lucille 352  
 Berry, Franklin Morris 164, 311  
 Berryhill, James J. 230, 287  
 Beshear, Ramona Joy 331  
 Betts, Gracie B. 331  
 Beutner, Roger E. 278  
 Biddulph, Thomas Arthur 331  
 Biegelsen, Rosanne 352  
 Biggers, Sydney 152, 162, 311  
 Biles, Jack I. 251  
 Billingsley, Samuel F. 180, 287  
 Billington, Robert W. 352  
 Bird, Allan David 352  
 Bishop, Kitty D. 352  
 Bizzell, Suzanne Marie 352  
 Bjornson, Doug Baynard 352  
 Black, Donna Lynn 331  
 Black, Harry Price 331  
 Black, Kenneth Jr. 268  
 Blackburn, Carol Anne 352  
 Blackman, Brenda Kaye 352  
 Blackwell, Josire Lloyd 287  
 Blair, Anna Kay 331  
 Blair, Carol Jane 352  
 Blake, Stephen Thomas 331  
 Blalock, William F. 168, 352  
 Blanton, Jennifer Ann 353  
 Blass, Sue Ann 353  
 Bledsoe, Lawrence Denney 331  
 Blieksilver, Jack 266  
 Blount, Georgia Charlene 353  
 Blount, James R. 311  
 Blount, Paul G. 250  
 Blumensadt, Paul Eric 278  
 Boaz, Dannah Joel 157, 331  
 Bogozan, Joseph Wayne 331  
 Bolch, Leona P. 353  
 Boleman, Joanne Carol 353  
 Bolen, Patsy Louise 140, 353  
 Bolin, Melba R. 331  
 Bollmer, Eloise M. 353  
 Bolton, Geri Ruth 153, 353  
 Bonaano, Maria Elena 353  
 Bond, Margaret Elizabeth 331  
 Bonds, Andrew D. 353  
 Bonilla, Margarita 311  
 Bonner, Barbara Lynne 353  
 Booher, Mary Kent 311  
 Borom, Mary E. 311

Boss, H. Thomas 353  
 Bostwick, Charles Lewis 158, 311  
 Boswell, Mary M. 353  
 Bowdoin, Mary H. 273  
 Botelho, Michael John 331  
 Bott, Glenda Morgan 148, 311  
 Boudreaux, Eileen Marie 144, 353  
 Boudreaux, Sybil Ann 145, 331  
 Boulineau, Paul N. 170, 287  
 Boulware, James H. 287  
 Bourn, Sandra Lynn 153, 332  
 Bowen, Jimmy William 166, 353  
 Bowen, Penelope Irene 353  
 Bower, Ellen E. 148, 332  
 Bowers, Richard Stephen 220, 287  
 Bowman, Ed Howard Jr. 63, 166, 353  
 Boyd, Carol Diane 145, 180, 187, 287  
 Boyd, Linda Darlene 353  
 Boyd, Robert L. 353  
 Boyd, Ruthanna P. 311  
 Boyett, Floyd Glenn 353  
 Boyett, James Charles 332  
 Boyle, John Lawrence 185, 332  
 Bozeman, Judy Ramona 353  
 Bozman, Frances Louise 132, 332  
 Bradford, Barbara Jean 353  
 Bradford, Joe M. 311  
 Bradford, John Robert 354  
 Bradley, Beverly T.  
 Bradley, Carol Elaine 354  
 Bradley, Laura L. 354  
 Bradley, LeJeanne P. 272  
 Bradley, Richard Maxwell 311  
 Bradley, Thomas McMillan 287  
 Brady, Francis Carl 287  
 Brandenburg, Nora Lee 287  
 Brannon, Nancy Lee 287  
 Brannon, James B. 332  
 Brantley, George Daniel Jr. 387  
 Braver, Stanley Frank 353  
 Brasill, Mary Gayle 354  
 Bray, Doris C. 311  
 Breeding, Marolyn G. 354  
 Breland, Woodrow W. 249  
 Brennan, Kathleen Marie 354  
 Brennan, Patricia Sybil 144, 354  
 Brenner, Norman E. Jr. 207  
 Brewer, Cheryl 354  
 Brian, Wyhma Lee 354  
 Bricker, Barbara L. 234, 311  
 Bridges, Francis J. 269  
 Bridges, Kenneth F. 354  
 Bridges, Richard Holder 287  
 Brindley, Barbara Jeanne 354  
 Brinkley, Janet Marie 354  
 Brinkley, Nancy Laura 88  
 Britton, John C. 311  
 Broadwell, Eleanor Kaye 288  
 Brock, Ralph Howard 354  
 Brock, Virginia Clyde 354  
 Bronaugh, Hugh James 248  
 Brooks, John C. 164, 224, 288  
 Brooks, Eugene H. Jr. 264  
 Brooks, Linda Sue 354  
 Brooks, Marcia E. 153, 288  
 Brooks, Sharron O. 153, 332  
 Broome, Judy Gayle 132, 354  
 Brown, Brenda Carol 354  
 Brown, Donald E. 288  
 Brown, Donna S. 354  
 Brown, Gloria Frances 332  
 Brown, Larry Marvin 311  
 Brown, Linda Edna 354  
 Brown, Linda Jeanne 332  
 Brown, Lorraine 311  
 Brown, Nancy Lynn 58, 59, 73, 74, 82, 83, 144, 288  
 Brown, Nancy Wallace 288  
 Brown, Pamela Georgeam 145, 354  
 Brown, Richard Judson 354  
 Brown, Robert E. 278  
 Brown, Rose Mary 354  
 Brown, Susan Louise 354  
 Brown, Walter Craig 354  
 Brown, Warren Michael 355  
 Brown, William Harold Jr. 355  
 Bruce, Virginia Claire 137, 311  
 Bruin, Helena P. 355  
 Brumbelow, Jena 311  
 Brumby, Tom M. 257  
 Bryant, Ed T. 288  
 Bryson, William E. 168, 220 311  
 Buchanan, Frank L. 168, 312  
 Buck, Arvel Rayvon Jr. 355  
 Buffington, Patricia D. 152, 312  
 Bufton, William Caddell 312  
 Bulger, Phyllis Jane 355  
 Bullard, Phillip E. 312  
 Bullard, Roy L. 355  
 Bunch, Doris D. 355  
 Bunder, John Robert 332  
 Burch, J. C. Horton 251  
 Burden, Charles A. 278  
 Burdine, Linda Ann 137, 312  
 Burford, Deborah 355  
 Burell, William 312  
 Burgess, Henry Thad 355  
 Burgess, Herbert 258  
 Burnley, Sherry Engle 355  
 Burnley, Buford Wayne 312  
 Burnett, Deborah Lee 355  
 Burnett, Edward Ray 312  
 Burnite, Geraldine Anita 355  
 Burnsed, Terry Lamar 312  
 Buerell, Donna Gwynn 355  
 Burt, Karan Ann 153, 355  
 Burton, Barbara 82, 144, 150, 312  
 Burton, Mel 278  
 Butcher, James E. 355  
 Butler, Carlton Wayne 312  
 Butler, John Robert Jr. 332  
 Butt, Rachel Mariette 355  
 Buttram, Barry H. 170, 312  
 Butts, James Sanders 157, 355  
 Byrd, James A. 332  
 Byrd, Richard B. 332  
 Bythewood, Jennie Mae 355

## C

Cade, Dozier C. 252, 242  
 Caldwell, Broughton A. 355  
 Caldwell, George T. 332  
 Caldwell, Linda Sue 355  
 Califf, Cheryl Darlene 312  
 Cammon, Susan A. 312  
 Camp, Diane Marie 355  
 Campbell, Beverly Anita 133, 355  
 Campbell, Gerald F. 312  
 Campbell, Julia Ann 288  
 Campbell, Marene Simpson 137, 187, 288  
 Campbell, Mary Alice 148, 187, 288  
 Campbell, Theodora 256  
 Canington, Carl E. 288  
 Cantrell, Grace E. 332  
 Cantrell, Sherry Lynn 141, 356  
 Capps, David E. Jr. 168, 356  
 Carasik, William Victor 157, 171, 356  
 Card, Berton Eugene 332  
 Carder, Linda Diane 356  
 Carinelli, Michael August 356  
 Carlisle, Judy 152, 312  
 Carmichael, John David 279  
 Carmichael, John Glenn 312  
 Carney, M. Ellen 88, 137, 356  
 Carr, Ed. Richard 180, 312  
 Carroll, Barbara Ann 356  
 Carroll, Benny O. 171, 332  
 Carroll, James Campbell 158, 288  
 Carroll, Sharon Elizabeth 356  
 Carroll, Thomas Clinton 356  
 Carroll, Thomas Gordon 332  
 Carson, John Michael 356  
 Carter, Bonnie Sue 356  
 Carter, Sharon 356  
 Cash, Doris Carolyn 187, 279  
 Castleberry, Brenda Gail 141, 332  
 Castleberry, Virginia M. 356  
 Castlen, Virginia Anne 356  
 Cantron, Eleanor Anne 312  
 Caywood, Judith Morrow 356  
 Chamberlayne, Barbara Edith 332  
 Chambers, Frederick Beale 312  
 Chambers, Nola Ann  
 Chambers, Philip K. 312  
 Chambless, Sandra Faye 356  
 Champion, Pam Jayne 141, 312  
 Chandler, Carol Ann 312  
 Chandler, George F. 288  
 Chaney, Esther Lois 193, 356  
 Chapman, Billie Ann 68, 144, 187, 312  
 Chapman, Cheryl Melanie 137, 332  
 Chapman, James Emory 263, 269  
 Chapman, Jane Winifred 356  
 Chapman, Joel Washington 225, 313  
 Chapman, John David 313  
 Chastain, Robert Fleming 158, 205, 332  
 Chastain, Shirley P. 148, 332  
 Chastain, David Franklin Jr. 279  
 Cheatwood, Norma Jean 356  
 Cheek, Sharon Joanne 356  
 Cheney, Sarah Elizabeth 332  
 Cherry, Judy 356  
 Cheshire, Karen Leslie 333  
 Chesser, Hosmer Lafayette 288  
 Childs, Mary L. 148, 333  
 Childs, Richard Wesley 226, 313  
 Chilton, Robert C. 333  
 Chitwood, Judy Evans 149, 333  
 Cholena, Joan R. 357  
 Cholost, Mary Ellen 357  
 Christensen, Barry Kenneth 357  
 Christian, Mary Ann 357  
 Christopher, Ronald Earl 333  
 Christopher, Susan H. 150, 289  
 Chronister, Marcia Ann 333  
 Chumley, Glenda Joyce 357  
 Cilsick, Betty J. 274  
 Clancy, Edward Joseph 357  
 Clapp, Mary Etta 149, 313  
 Clarke, Albert H. 267  
 Clark, Barbara Ann 357  
 Clark, Brenda Renee 65, 137, 357  
 Clark, Clara Marilyn 357  
 Clark, Gayle D. 133, 313  
 Clarke, Margaret Anne 333  
 Clarke, Marianne C. 145, 333  
 Clarkson, Sara Jane 333  
 Clawson, Donald E. 166, 289  
 Claxton, Anthony R. 75, 157, 289  
 Claxton, Joseph Zach 333





Clayton, Phillip Dean 357  
 Cleland, Lorene W. 65, 158, 234, 313  
 Clem, Marie Ann 132, 289  
 Cleveland, Charles B. 168, 357  
 Clifford, Catherine Mary 145, 313  
 Clifton, James Leonard B. 357  
 Clifton, Suzanne 357, 145, 180  
 Cline, Leslie Johnnie 357  
 Cline, Richard Lane 357  
 Clonts, Regina M. 289  
 Clonts, Wesley T. 333  
 Cloud, Carl Edwin 289, 171, 166  
 Clower, Joann Scott 333  
 Cobb, Roger Sidney 313  
 Coble, Mary L. 246  
 Cochran, Charlene P. 279, 141  
 Cochran, Eleanor C. 333, 141  
 Cochran, James III 279  
 Cochran, Sylvia Anne 357  
 Cochran, Sylvia Lynn 357  
 Cody, Brenda Jeanne 357  
 Cofer, Patricia Ann 357  
 Coffey, James E. 289  
 Cohen, Stanley B. 289  
 Coker, Dianne M. 333  
 Coker, Frances Lynn 357  
 Coker, Gene H. 313  
 Coker, William Richard 313  
 Cole, Charles J. 313  
 Cole, DeWitt C. 289, 171  
 Cole, Sandra Lucille 289, 75, 141, 186, 191  
 Coleman, Charles Larry 333  
 Coleman, Donald E. 333  
 Coleman, Lee Murphy 289  
 Coleman, Richard Daniel 357  
 Colley, Ann Marie 289  
 Colley, Jerry Joseph 313  
 Collier, Carol L. 357, 133  
 Collins, Beverly Jean 357, 193  
 Collins, James D. 289  
 Collins, Lynne Barrett 137, 313  
 Collins, Owen K. 289, 171  
 Collins, Paul Richard 357  
 Collins, Sally Ann 358  
 Collins, Vincent Edward 358  
 Colston, Roy H. 185, 289  
 Colvin, George H.  
 Combs, J. Edward 358, 185, 205  
 Comstock, Roger Wilson 279  
 Conklin, JoAnn 141, 358  
 Conklin, Robert McKee 333  
 Conlee, Martha Kay 358, 69, 141  
 Gonn, Charles 290  
 Connell, Douglas McDonald 333, 166  
 Connell, Patricia Diane 358  
 Conner, Herbert O. 358  
 Cook, James F. 254  
 Cook, John W. 264  
 Cook, Linda K. 290  
 Cooke, Ann Ross 333, 153  
 Cooke, James W. 333  
 Cooke, Susan Ada 333  
 Cool, Donald Joseph 313, 159  
 Cooper, Fred Jamie 313  
 Cooper, Mary Louise 358  
 Cope, Charles L. 256  
 Copelan, Harold Neil 313  
 Copelan, Nancy Louise 358  
 Copeland, Peggy Rae 358  
 Copeland, Trew L. 290, 136  
 Copeland, William B. 333  
 Corbett, Richard B. 313  
 Corbitt, Nancy Carolyn 358  
 Corcoran, Bernard A. 333  
 Cory, Judith Diane 358  
 Cosey, Jim D. 313  
 Cospier, William D.  
 Cothran, Kay Lorraine 358  
 Cothran, Pamela Diane 358  
 Cotton, Barbara Delores 358  
 Cottongim, James F. 334  
 Couch, Robert M. 290, 178  
 Couturlauy, Paris 358  
 Council, Connie Joyce 358  
 Coursey, Gail M. 358  
 Courson, Ina Fay 358  
 Cowart, Simonee 358  
 Cox, Carla 358, 141  
 Cox, Carol V. 334  
 Cox, Eugenia W. 358  
 Cox, Jan Lynn 358  
 Cox, Linda Dianne 358, 145  
 Cox, Walter Ross 279  
 Cox, Sue Lane 334  
 Crabtree, Linda Dell 359  
 Craig, Bob C. 290  
 Cram, Jerry P. 313  
 Crane, Charles L.  
 Crane, Robert Samuel 359  
 Cranford, Catherine M. 358  
 Cravens, Charles E. 313  
 Cravens, John P. 334, 166  
 Crawford, Annie Laurie 334  
 Crawford, Rita Margaret 359, 133  
 Creed, Teri Ann 359  
 Cregar, Charles Jesse Jr. 290, 178

Crenshaw, Archie B. 359  
 Crenshaw, G. Truitt 279  
 Crevis, Matthew John 290, 159  
 Cribb, Robert Vernon Jr. 359  
 Crisp, Barbara Bennie Lee 359  
 Cristol, Richard E. 359, 157  
 Cristol, Samuel M. 334, 157  
 Crockett, Regina Ann Marie 359  
 Cronier, Carol Linda 359  
 Cronin, Diane Mary 313  
 Cronin, Patricia Anne 359, 192  
 Crosby, David 313  
 Cross, Hansell F. 247  
 Crowder, Beverly Sue 290  
 Crowder, James D. 290  
 Crowe, Larry R. 359  
 Crowley, Sandra Ann 313  
 Crum, Ann E. 359, 145  
 Crumley, Truett W. 290  
 Cullom, John S. 359  
 Culp, James B. 333  
 Cunard, Patricia Ann 333, 178  
 Cunningham, Thomas Scott 359, 162  
 Currnt, Kathryn T. 279  
 Curtis, Diana Gale 359

## D

Daily, Sally Jean 314, 153  
 Dailey, Patricia Louise 359  
 Dallas, Sandra Jean 359  
 Dalton, Michael A. 290, 171, 178, 204  
 Daly, Gloria G. 290  
 Dana, Richard A. 290  
 Dance, Susan Andrea 290, 140  
 Daniel, Ann Marie 334, 187  
 Daniel, Bob Wiley 314  
 Daniel, David Glenn 359  
 Daniel, Patricia Gayle 359  
 Daniell, Gloria Jean 314  
 Daniels, Judy Maurice 359  
 Danceman, Jay Stuart 359, 157  
 Dasher, Anne Brooks  
 Daugherty, Linda Marie 359  
 Daughety, Marie G. 334  
 Daughtrey, William E. Jr. 291  
 Davenport, Linda, Annette 360  
 Davics, Michael John 314, 169  
 Davis, Charles Wayne 291  
 Davis, Guy E. Jr. 360  
 Davis, Howard Lee 360, 159, 171  
 Davis, James Gordon 334, 166  
 Davis, Jon M. 334  
 Davis, LaVerne June 360  
 Davis, Lee Edward 291  
 Davis, M. Alice 334, 187  
 Davis, Marilyn Kay 360  
 Davis, Noel 360  
 Davis, Patricia L. 334, 193  
 Davis, Ruthie Jane 314  
 Davis, Sanford Eugene Jr. 314  
 Davis, William Jere 314  
 Deal, David Franklin 314  
 Dean, Alan 314  
 Dean, Brenda Carlene 334  
 Dean, James Cecil 360  
 Dean, Joyce Carol 360  
 Dean, Lewis Alan  
 Dean, Samuel M. 360  
 Deaton, Mark Harold 314, 205  
 DeBerry, Richard Drew 334, 159, 205  
 Dechert, Joseph Charles 360  
 Dechert, Patricia Jean 360  
 Deegan, William C. 314  
 Dees, Eugene Allen Jr. 360, 169  
 Dees, Sylvia W. 360  
 Deese, Lillie Delores 360  
 Dehart, Charles W. 314  
 DeJarnette, Martha Edith 360  
 Delancy, Norah A. 360, 133  
 Dellinger, Linda Gail 360  
 Delk, William R. 360  
 Delmar, William Lewis 360  
 Demos, John N. 257  
 Denman, Cynthia Linn 314  
 Dennis, Archie C. Jr. 291  
 Dennis, John 251  
 Dennis, Rita Carol 360  
 Dennen, Linda Dianne 360  
 Denney, Carl Everett 334  
 Denton, David H. 360  
 Dowberry, Dorothy Codelle 360  
 Dickey, Mary Pauline 360  
 Dickson, Marilyn Sue 361  
 Dieckmann, Mary Emma 361  
 Diffenderfer, Donald Harold 291, 164, 226  
 Diffenderfer, Susan Jessup 291, 141  
 Diggs, Connie Ann 361  
 Dimsdale, Becky Sue  
 Dingler, Carol Lynn 361  
 Dingler, Patricia Fay 361  
 Dinning, Norma Diane 361  
 Dionne, Wayne C. 314, 229  
 Dismar, Charles T. 291

Disque, Kenneth Ray 291, 182  
 Dixon, Richard Allan 361  
 Dobb, Barbara B. 291, 149  
 Dockery, Jack B. 314  
 Docterman, Gert 314  
 Dodge, Frances Carolyn 360  
 Dodge, William D. 279  
 Dodson, Lawrence Douglas 361  
 Doggett, Judy Lynn 361  
 Doherty, Peter F. 314  
 Doonan, Lucille Marie 361  
 Donaldson, Donnie Ray 361  
 Donaldson, Jimmy Devon 291, 185  
 Donaldson, John David 334  
 Donaldson, Lorraine 266  
 Donaldson, William Curtis 314  
 Donnerberg, Ellen Clarke 361  
 Donovan, Kathryn Noc 334  
 Dorsey, William Henry 334  
 Dosier, Lloyd Nolan 291  
 Doss, Clayton Bradley Jr. 334, 164  
 Doss, Donald Jerry 314  
 Doss, Patricia Ann 334  
 Doss, Robert L.  
 Doubleday, Charles S. 291  
 Douglas, Annie Louise 361  
 Douglas, Cynthia Lynn 361  
 Douglas, Helen Josey 361  
 Douglass, Mary Lou 334  
 Dowdy, Lois Faith 314  
 Dowis, Phyllis Ann 314, 150  
 Downing, Marilyn Carol 291, 187  
 Downing, Robert Lawrence 361  
 Doyal, Dayle R. 291, 234  
 Doyal, L. T. 314  
 Drake, Sylvia Ann 291  
 Driggers, Carol Louise 361  
 Drann, Michael B. 361  
 Drill, Daniel Gier 292  
 Driver, Claudia Louise 361, 133  
 Drust, Stephen J. 361  
 Duckworth, Doris H. 315, 187  
 Duffy, Edward Wallace 361, 169  
 Duke, Frank Leon 334  
 Duke, Walter Dean 292  
 Dunaway, James Lee 315  
 Duncan, Dr. Donald L.  
 Duncan, Donna Lee 362  
 Duncan, Mary Katherine 335  
 Dunn, Alice U. 315  
 Dunn, Sulange Hawkins 315  
 Dunn, William C. 315  
 Dunne, Irene S. 315  
 Durand, Carol R. 362  
 Durden, Brenda Ann 362  
 Durden, Gary Clark 335  
 Durden, Liston Porter 362, 169  
 Durham, Gary Loyd 362  
 Durst, David R. 279  
 Dwen, Virginia G. 335  
 Dyches, Hilda G. 261  
 Dyer, Sandra Diane 362  
 Dzielcinski, Erna E. 362

## E

Eaves, Jack P. 335, 166  
 Eaves, Martha Talbot 362  
 Eeke, Melvin W. 240, 254  
 Edwards, Charles E., Jr. 335  
 Ehlers, Carrol Walter 269  
 Eidson, Ann Ramspeck 335  
 Eidson, Jo H. 362  
 Eisler, Hannah 362, 156, 157  
 Ekmurk, Patricia 362  
 Elder, Marian Lucretia 362  
 Ellington, S. Jane 315  
 Ellis, Carole A. 292  
 Ellis, John H. 254  
 Ellis, Robert W. 292, 159  
 Ellison, Paula Marjorie 362  
 Ellison, Sandra Annette 362  
 Elmore, C. Lamore 315  
 Elrod, Nancy Lou 362  
 Emerson, Patricia G. 315, 149  
 Emmert, James Frederick 279  
 England, Kenneth 240, 251  
 English, Charles Hynes 315, 218, 219  
 English, Nancy 315  
 Epps, Joseph Eugene 315, 121, 159, 222  
 Epps, Rosemary Wheeler 335  
 Ergle, L. Frank Jr. 292, 159  
 Erickson, Benjamin Milton 292  
 Erickson, Michael Trent 315  
 Erwin, G. Robert 292  
 Esther, Michael Walter 315, 231  
 Esther, Sherron Lee  
 Etheridge, Claudia H. 315  
 Etheridge, Ronald C. 315  
 Eubanks, Ariel Dennis 292  
 Eubanks, Donald Ray 362  
 Eubanks, Sharlene Elaine 315  
 Eurc, Bruce Thomas 279  
 Evans, Douglas Terrell 292  
 Evans, Elizabeth 362, 138  
 Evans, Jewel Justene 362  
 Evans, Joe H. 315  
 Evans, R. MacRay 315  
 Evans, Susan Ruth 362  
 Evans, William A. 251  
 Evans, William Charles 362  
 Evenson, Michael K. 362  
 Everett, John W. 292, 76, 121, 227, 166  
 Ezzard, Anne Mary 315

Farlow, Randol Olin 315  
 Farmer, Sarah Jane 363  
 Farr, Velma Joyce 363  
 Faucette, John Lee 363  
 Faulkner, Leon 249  
 Feagins, Joseph H. 363  
 Feldman, Terry J. 292, 157, 222  
 Ferguson, Bonnie Lynn 363  
 Ferguson, Mable R. 292  
 Ferguson, Ralph Wilson 335  
 Fernandez, Adolfo B. 292  
 Fero, Donna Jean 316  
 Ferris, Jeff Alan 335  
 Ferrone, Carmelita Jean 363  
 Field, David Earl 363  
 Field, Jane Elizabeth 363  
 Fields, William, C. 316  
 Fielder, Brenda Diane  
 Fifield, Kathleen S. 363, 192  
 Fike, Laura Jean 316, 140  
 Files, Brennan F. 363  
 Finn, Thomas Michael 363  
 Firor, Catherine Elizabeth 363, 134  
 Firor, Guy Holcombe 316  
 Fisher, Miriam B. 248  
 Fitzpatrick, Noel T. 292, 76, 182, 222  
 Flanagan, Linda Dyanne 363  
 Flinn, David L. 316  
 Flemister, Carol W. 279  
 Fletcher, Charles Richard 363  
 Fletcher, Gerald Thomas 293, 171  
 Fletcher, Jessie E. 293, 150, 182, 187  
 Fletcher, Jimmy R. 293  
 Fletcher, Jim R. 166  
 Flink, Annette Theresa 363  
 Floersheim, Richard 316, 157  
 Floyd, Bruce M. 316  
 Floyd, David Lee 316  
 Floyd, Sandra Lavelle 363, 137  
 Fluker, Phyllis Carol 363, 69  
 Flynn, Maureen Bernadette 363  
 Foerst, Janet A. 335  
 Foley, Richard Kenneth 363  
 Forrester, A. Angelyn 335, 137  
 Forrester, Judy Ann 363  
 Forstall, Robert Joseph 316, 171  
 Forte, Sandra Lee 363  
 Foster, Judith Diana 364  
 Foster, Louis K. 335  
 Fowler, Dewey T. 293  
 Fowler, John A. 335  
 Fowler, Vance Lee 293, 180  
 Franze, Edward F. 293, 251  
 Frahm, John Herman 293  
 Francis, Pirena B. 293, 150, 187  
 Fraracci, Alexander 364  
 Frederiksen, Sandra Lynn 364  
 Free, Roma Ann 364, 153  
 Frick, Judith Irene 364, 146  
 Frick, Mary Louise 293, 149, 187  
 Friday, Nella Sue 293  
 Fried, Richard M. 364  
 Friedman, Charles Frank 293, 157  
 Friedrich, David Allan 335, 166  
 Friend, Margaret B. 280  
 Frisree, Vivian Joyce 335  
 Fry, Olivia Jean 280  
 Fulgham, Peggy Sue  
 Fuller, Anthony Gordon 293  
 Fuller, Robert W. 316  
 Fullerton, Elynn B. 335  
 Furr, Toni Lou 364  
 Futch, James A. 293  
 Futtelle, Olivia F. 364, 193

## G

Gadrix, Edward W. 293  
 Gaines, Cecil Marvin 293  
 Gaines, Glenn Allen 364, 164  
 Gajdostik, Jo Anne 364  
 Galbaugh, Robert Glen 316  
 Gallman, William Bruce 364  
 Galloway, Steven E. 364  
 Gardner, Kenneth T. 335  
 Gardiner, John A. 316  
 Gardner, Thomas Christian 364, 162  
 Garmon, Larry W.  
 Garren, Georgeann Lee 364  
 Garren, Katherine Ann 364  
 Garrett, Ellen Jean 361  
 Garrett, John Joseph 335  
 Garrett, Louise Lin' 364, 67, 234  
 Garrison, Betty Bass 364, 193  
 Garrison, Bobbie Elaine 335  
 Gaynes, Virlyn Hamilton 316  
 Geary, Reathel Earl' 364  
 Gee, Betty Jean 316  
 George, Martha Susan 335  
 George, Nancy Patricia 335, 141  
 Ghesling, E. Lance 335, 165  
 Gibson, Charles Frank 294  
 Gibson, Gary David 316  
 Gibson, Harry L. 264  
 Gibson, James David 364  
 Gibson, Jean Lee  
 Gibson, Julia N. 364, 137  
 Gilbert, Pat Frances 336  
 Gilbert, Virginia Jane 294  
 Gilbertson, James Martin 316, 162, 180, 221  
 Gilledand, Larry C. 336  
 Gillespie, Neal C. 254  
 Gilley, Bernard Larry 316  
 Gilliam, Johnette 316  
 Gillican, Sara Elaine 294  
 Gillis, Sarah Ann 364  
 Gilreath, Barbara Ann 316  
 Gilstrap, Carolyn 364  
 Gingles, Martha Kay 336, 69  
 Giordano, Shirley Ann 365  
 Giorgetti, Vicky N. 365  
 Givens, Jean Johnson  
 Gladding, Russell B. 316, 162, 222  
 Glass, Steven Joel 294  
 Glidewell, Guylan W. 316  
 Glidewell, Janice Katherine 365  
 Glass, Alicese M. 365

## F

Faglie, Bill Edward 315, 221  
 Falcone, Rudolph G. 315  
 Faircloth, Ellen 362  
 Fairley, Russell Lynn 292  
 Faison, Donald Douglas 335  
 Faour, Sandra Lee 363  
 Farquharson, Joseph Henry  
 Farquharson, Thomas Eugene 363

Glover, Jeannine Lynn  
 Goben, Harry James 365  
 Goeke, Olvatha H. 316, 178  
 Goddard, Charles Franklin 365  
 Goeke, Robert Daniel 280, 185  
 Goeckle, David A. 365  
 Goldberg, Judy Barbara 365, 156  
 Gonnella, Norman Thomas 365  
 Goode, Dora Embry 294, 187  
 Goode, James Lanny 294  
 Goodfellow, Steve C. 336  
 Goodman, Thomas Albert 365  
 Goodrum, Charles L. 316, 165, 224  
 Goodwin, William Thomas 336  
 Goodyear, Natalie 365  
 Gordon, Howard S. 267  
 Gordon, Melvin T. 336  
 Gorman, Wanda Lee 317  
 Gosnell, James L. 336  
 Goss, Dona Ellen 365  
 Gossett, Fay 365  
 Goudy, Frances 243  
 Graham, Flora M. 294  
 Graham, Miriam Virginia 365  
 Graham, Thomas Howell 336  
 Grant, Alice P. 294  
 Grantham, Jackson Lee 336  
 Gray, Dorothy Lois 294, 140  
 Gray, Georgia Nichols 365  
 Gray, Sharon L. 336  
 Gray, Suzanne Lorraine 365  
 Grayer, Leatrice 365  
 Grant, C. L.  
 Greear, Cheryl C. 365  
 Green, James 280, 182  
 Green, Janice Dewanna 365  
 Green, Linda Kay 317, 151, 153, 164, 191  
 Green, Martha Delores 294  
 Greene, Barbara B. 37, 144, 166  
 Greene, Susan Carolyn 365  
 Gregory, Bobbi Ruth 317, 137  
 Gregory, Charles Alan 365  
 Gribble, George Scott 365, 162  
 Griffith, Diane S. 365  
 Griffin, Becki L. 366, 134  
 Griffin, Juanita Josephine 366  
 Griffin, Howard Preston 336  
 Griffith, Jacqueline Gay Smith 294  
 Griggs, Blanche M. 247  
 Griner, Elaine S. 243  
 Grimsley, Suzanne Seymore  
 Griswell, Linda Alice 366  
 Grogan, Donald M. 294  
 Grubbs, William M. 260  
 Guest, Gwynne Elizabeth 366  
 Gumbert, Edgar Boyd 249  
 Gunn, Carolyn M. 317  
 Gunn, Deann Joan 366, 67  
 Gunn, Thomas Joyner 294  
 Gunnis, Frosty 317, 141  
 Gunter, Thomas H. 280  
 Gunther, Bettie Jean 366  
 Gurley, Barry Randolph 366  
 Gurley, Sara Connie 366  
 Guthrie, Angela B. 317  
 Guy, Mary Ellen 366  
 Guyton, William Marion 366

## H

Hagan, Nancy Elaine 366  
 Hagan, Robert Wayne 336  
 Haguac, Kathleen Ann 366  
 Hahn, James B. 336  
 Haldeman, John Walter 336  
 Hale, Robert J. 294, 76, 222  
 Haluski, John S.  
 Haley, Juanita Louise 366  
 Haley, Wm. J. 317  
 Haliburton, Lee 294, 178, 222  
 Hall, Donna E. 336  
 Hall, Faye T. 317, 149  
 Hall, George H. 280  
 Hall, Jack Eugene 317  
 Hall, Jacklyn Irene 366  
 Hall, James H. 317  
 Hall, Jon Earl 366  
 Hall, Thomas E. 336  
 Hall, Tommy P. 264  
 Hamburger, Judy S. 336, 156  
 Hamby, Charles Malone 336, 171  
 Hamby, Mary Linda 366  
 Hamil, Patricia M. 317  
 Hamilton, Andrea Carol 366  
 Hamilton, James M. 336  
 Hamilton, Jerry Ronald 366  
 Hammond, Ellen Lenora 366  
 Hammond, Harry L. 317, 166  
 Hammond, Ralph B. 317, 162  
 Hammonds, William Otis 295  
 Hampton, Elizabeth Harriet 366  
 Hamrick, Sara Elizabeth 366  
 Hancock, John Hudson 336, 234  
 Handleman, Tina 295, 77, 156  
 Haney, Don Clara 366  
 Haney, Linda Arlene 366  
 Hanna, Donald B. 336, 159  
 Hanna, III, Jack B. 317, 159  
 Hanaard, William Michael 366, 166  
 Hansen, Stephen Carter 367  
 Hanson, John Peck 367  
 Hanson, Molly Ann 367  
 Harbin, R. Claire 336  
 Hardigg, Glenda W. 336  
 Hardy, David Allen 337, 165  
 Hardy, Pamela Sue 367, 142  
 Hardy, Virginia Katherine 367  
 Harman, Edwin E. 317  
 Harney, Jerry Patrick 317, 159  
 Harpell, John L. 280, 166  
 Harper, Delores H. 317  
 Harper, Floyd S. 268  
 Harper, John Augustus III 367  
 Harper, John William 367  
 Harris, Albert Lester 367  
 Harris, Julian Ray 337

Harris, Linton I. 280  
 Harris, Mary Joan 337  
 Harris, Nancy G. 295  
 Harris, Patricia Anne 367  
 Harris, Sherrill Lynn 336, 193  
 Harrold, Frances L. 254  
 Hart, Edward W. 295  
 Hart, Jane Marie 367, 140  
 Hart, Kathie Marie 367  
 Hartley, Dolores Paulette 367  
 Hartley, Hiram Edwin 337  
 Hartman, Gerald R. 268  
 Harvill, Tina 317, 205  
 Harwell, Julian Franklin 295, 185, 204  
 Hastings, Robert C.  
 Hatch, Samuel Cole 317, 72, 166  
 Hathorn, John Raymond 317  
 Hawkins, Gay Diane 367  
 Haydon, Julia K. 367, 153  
 Hare, Wilbur Earl  
 Hayes, Henry Thaxton 337  
 Hearn, Nancy Jane 367  
 Heath, Donald G. 317  
 Herbert, Maurice R. 295  
 Heck, Theron Anthony 295, 159, 192  
 Helms, David A. 367  
 Helms, Charles T. 295  
 Henderson, John Steele 367  
 Henderson, Richard 246  
 Hendon, C. Faye 337  
 Hendrix, Larry Eugene 367  
 Herren, Edna C. 251  
 Herren, Roy C. 295  
 Herren, William R. 367, 178  
 Hewin, James Olin 337  
 Henson, Sarah E. 337  
 Hewitt, Betty Jo 367  
 Hewitt, Richard  
 Heyer, Karen L. 295, 187  
 Hickinbotham, Pamela Sue 367  
 Hickman, L. Bart 317, 159  
 Hicks, Henry Luther 280  
 Hicks, James Oliver 295, 171  
 Hicks, Mary Alice 95, 187  
 Hicks, Marsha Diane 367  
 Hicks, Thomas William 251  
 Hildago, Manuel J. 295  
 Higdon, Walter Robert 317  
 Higginbotham, Bobby G. 295  
 Higginbotham, Julia Ann 367, 142  
 Hill, Carolyn Sue 367  
 Hill, Doris Annette 337  
 Hill, George R. 368  
 Hill, James A. 368, 163  
 Hill, Kenneth Edward 318  
 Hill, Robert Howard 318  
 Hill, Rose Marie 368  
 Hill, William 257  
 Hill, Judy E. 368  
 Hilliard, Joe 318  
 Hilliard, John Barry 368, 163  
 Hilton, K. Wayne 318, 180  
 Hilworth, Michael Dec 337  
 Hines, Michael L. 337, 159  
 Hinkle, Gloria Diane 368  
 Hinchshaw, Trudy Marsha 368  
 Hipp, Janet 368  
 Hite, Herbert Ed 368, 169  
 Hix, Joseph Patricia 368  
 Hobgood, Shirley H. 318  
 Hodge, Judith C. 318  
 Hodgson, Patricia Jean 368  
 Holcomb, Roland James 368  
 Holden, Don T. 368  
 Holladay, Anne Lide 295, 234  
 Holland, Benjamin Ernest 368  
 Holland, David M. 368  
 Holland, Max G. 280  
 Holland, Walter Anthony 368  
 Holley, Linda Paige 368  
 Holloway, Doris A. 257  
 Holloway, Homer Winson 257  
 Holloway, Mary Dorothea 368  
 Hood, James L. 368  
 Hood, Mary E. 368  
 Hooper, Wayne Arnall 337  
 Hooton, Willard Bruce 296  
 Hope, Marion Daniel 368  
 Hope, Robert Eugene 368, 165  
 Hopton, Eddie Charles 368  
 Hord, Mary Sue 337  
 Horne, Barbara Ann 368  
 Horne, Marcia Marie 369  
 Horsley, Gary Phillip 369  
 Horton, Donna Kaye 369  
 Hosea, Judy Dianne 369, 137  
 Housworth, Kathleen Simms 337  
 Housworth, Patricia Ann 318  
 Howard, James C. 280  
 Howard, James W. 378, 182  
 Howard, Leonard Jerry 337  
 Howard, Mary Long 296  
 Howard, Tanya L. 318  
 Howell, Henrietta 369  
 Howell, Janet Marie 369  
 Howell, Thomas Howard 337, 165  
 Howes, Sharon Lynn 296, 151, 182, 187  
 Hubbard, James Nathan 318, 171  
 Hubbard, Judith Ann 369  
 Hubbard, Sally Maria 369, 137  
 Huckaby, Bonnie Lawanna 369  
 Huckaby, Robert Willard 369  
 Hudgins, Mazie Tonya 369  
 Hudson, Dugald W. 268  
 Hudson, Floreine Herron 369  
 Hudson, Monty 369  
 Huey, Carol R. 369  
 Huey, Ronald Martin 369  
 Huff, Lamar Emory 369, 159, 205  
 Hughes, Joel Hershell 369, 159  
 Hughes, Steve Rich 369, 169  
 Hughes, Virginia Blaine 337, 146  
 Hulsey, Anita Kay 369  
 Hulsey, Jeanie Evette 369  
 Hulsey, Joseph Cleveland 296  
 Humphress, Mary C. 318  
 Humphreys, James A. 369  
 Humphries, Warren M. 296, 178



Hunnicut, Jimmie Avis 370  
 Hunsucker, Patty Raclene 370  
 Hunt, George Thomas 370  
 Huntter, H. Randolph 318, 165  
 Hurst, Toni A. 296  
 Hurt, Felicia Helene 296, 187, 234  
 Hutcherson, Fred A. 296  
 Hutcherson, Dallas P. 370  
 Hyatt, Richard H. 337, 178

## I

Ingle, Robert E. 370  
 Ingouville, Vivien 370  
 Ingram, Mary Frances 370  
 Irwin, Joyce Ann 337  
 Irwin, Prentiss L. 370  
 Ivey, Dixie R. 296

## J

Jackson, Bonnie G. 296, 77, 136  
 Jacobs, Terry S. 296  
 Jacquin, James Gary 370  
 Jaeger, Frances Lauretta 370  
 James, Nancy Lucile 370  
 James, David Peter 370  
 James, Sylvia Anne 370  
 James, Wanda Louise 370  
 Jannouly, Larry Keith 318  
 Janoullis, Patricia Gail 370, 153  
 Jaquier, Claude Stephen 370  
 Jarrell, Brenda Jane 318  
 Jaynes, Michael Kimball 318  
 Jeffares, Elizabeth Ammot 337  
 Jennings, Frank V. 370  
 Jensen, Bette Jeanne 296, 149  
 Jiles, Jerry Leslie 370  
 Joe, Anne 370, 192  
 Johns, Richard J. 337  
 Johnson, Carol Elizabeth 370, 146  
 Johnson, Glenn J. 318, 165, 227  
 Johnson, Granville B. 260  
 Johnson, Hardy B. 370  
 Johnson, Homer David 370  
 Johnson, Jerry R. 318, 178  
 Johnson, Jo Anne 338  
 Johnson, John E. 370  
 Johnson, John Michael 371, 165  
 Johnson, Joseph E. 280, 185  
 Johnson, Judith Ann 371  
 Johnson, LaWare 371  
 Johnson, Marris Quinton 338  
 Johnson, Martha Don 371  
 Johnson, Mary M. 338  
 Johnson, Ozzie W. 318, 222, 234  
 Johnson, Robbie Elaine 371  
 Johnson, Susan Hill 371  
 Johnson, William Andrew 296  
 Johnson, William Michael 371  
 Johnson, William 257  
 Johnson, Wilma Jean 371  
 Johnstone, Douglas A. 296  
 Joier, Eric J. 318  
 Jolley, Gordon L. 371  
 Jones, Charles James 371  
 Jones, Clara Juanita 296  
 Jones, David P. 371  
 Jones, Deborah Jane 371  
 Jones, Helen H. 338  
 Jones, James Robert 77, 297  
 Jones, Jennie Louise 371  
 Jones, Jerilyn Satterfield 297, 187  
 Jones, Jerry Ludie 318, 167  
 Jones, John Ronald 338  
 Jones, Kathy Lynn 371, 138  
 Jones, Lorraine Dale 371  
 Jones, Margaret Melinda 338  
 Jones, Michael L. 77, 297  
 Jones, Paula Judine 371  
 Jones, Philip C. 280  
 Jones, Robert Quillian 371, 204  
 Jones, Ronald G. 248  
 Jones, Russell Conway 371  
 Jones, Shirley Ann 371  
 Jones, Terry Ellen 371  
 Jordan, Christine W. 338  
 Jordan, Helen Berry  
 Jordan, Margaret F. 371  
 Jordan, William Newman 318, 178  
 Jordan, William R. 318  
 Joyner, Roy 338  
 Jurguson, Mary Ann 337  
 Justice, Mike L. 371

Kaufmann, Susana Rosa 338  
 Kay, J. David 318  
 Kaynard, Carol Anita 319  
 Kearns, Bobbie Jean 372  
 Keegan, Elynn Louise 372  
 Keeter, Joseph Lamar 297  
 Keever, Robert Lawrence 319  
 Keinat, Gary Richard 319, 150  
 Kelly, Frank Von 319  
 Kelly, John Pete 372, 159  
 Kelly, Nancy L. 372  
 Kendrick, Samuel Wilson 297  
 Kelly, Ronald H. 297  
 Kelly, Thomas Patrick 319, 192  
 Kennedy, Jerry Milton 319  
 Kennelly, Shannon L. 338  
 Kennedy, Michael Dale 372  
 Kennemore, Mary Wanda 338, 142  
 Kendrick, Samuel Wilson 297  
 Kennett, Sue Ann 338  
 Kent, Betty Jane 372  
 Kent, George Milford 338  
 Kerbel, Angel 338  
 Kerbel, Marcos 338, 157  
 Kerr, Charlotte Rose 372  
 Ketchin, Anne Forrest 319  
 Kidd, Isaac Campbell 319  
 Kidd, Joe W. 297, 171  
 Killbourne, Sandra Lenore 372  
 Killingsworth, Tommy D. 338  
 Kimbrough, Wynn Joe 319  
 King, Dennis Harvey 372, 157  
 King, Don Wayne 338, 159  
 King, Nancy B. 319  
 Kinsey, Charles Johnson 338  
 Kirbo, Julie Ann 319  
 Kirby, Karen Ann 372  
 Kirk, Jacquelyn 338  
 Kirkland, Patricia Diane 372  
 Kirkland, Bruce 372  
 Kischburg, Mona Lee 372  
 Kitchens, Grace Tyler 251  
 Kite, Patricia Anne 372, 153  
 Kite, Susan Mallory  
 Klicko, Marguerite Edith 372  
 Kline, Floyd Walter 280  
 Knauth, Carol Ann 138, 372  
 Knight, Edward Norris 297, 218  
 Knight, Ludy Mae 338  
 Knight, Norman Lynn 319, 180  
 Knight, Willys Raymond 263, 273  
 Knoles, Patricia Carol 297  
 Knowles, Robert G. Jr. 297  
 Knox, Thomas Wallace 319, 227  
 Knuckles, Sharon Anne 372  
 Koewig, Frank Carl 372  
 Kollar, Robert Malcolm 281  
 Kolter, Paul Cook 247  
 Kooker, Frances H. 297  
 Koppes, Gerald Lawrence 372, 205  
 Korb, Harry J. 372  
 Kramer, Samuel C. 297  
 Kramer, Richard Alan 297  
 Kubiak, Roberta Jean 372  
 Kull, Stewart W. 319  
 Kupferman, Gail Susan 338

## L

LaBranche, Sheila Lane 372  
 LaBude, Bruce Chester 338, 192  
 Lackland, Carol Ann 319, 150  
 Lacy, Margaret B. 319, 234  
 Lafitte, Elizabeth Clark 319  
 Laird, Loy E. 132, 339  
 Lamb, Austin E. 319  
 Lambeth, Edna E. 339  
 Lander, Mary Elizabeth 372  
 Landrum, Christina 243  
 Landrum, Sheila Elaine 373  
 Lane, Ronald Gene 319, 171  
 Laney, Lavice 297  
 Laney, Stephen Michael 372, 163  
 Langford, Edwin V. 373  
 Lanier, John Hollis 319  
 Lanier, W. Greg 260  
 Lansdell, George M. 319  
 Larsen, Richard Bruce  
 Laslie, Wilbur Wayne 339  
 Lasseter, Reuben Willis 372  
 Lassiter Carolyn Louise 339  
 Lassiter, Henry A. 373  
 Lavoie, Ckaure Theresa 373  
 Law, Thomas Millard 319, 223, 167  
 Lawson, Cheryl C. 319  
 Layne, Ronald S. 372  
 Layton, William S.  
 Leathers, Paula Renee 373  
 Lee, Frances, Diane 339  
 Lee, Frances, Virginia 373  
 Lee, Joel Ernest 319  
 Lee, Joseph Moore III 281  
 Lee, Pat 320  
 Leese, Sherry 373

## K

Kidido, Karen Lee 138, 338  
 Kaler, Frank H.  
 Kaningskang, Tatsup 371  
 Kannsky, Anita Ellen 371



Leftwich, Ann Ellen 373  
 Legg, Nancy Pauline 373  
 Lehmann, Dorothea 252  
 Lechner, Peggy Juanita 373  
 Leike, Richard H. 320 160  
 Lening, Frank C. 373  
 Lemke, Virginia Ann 320  
 Limming, Dorothy Diane 373  
 Leonard, Sarah Jane 373  
 Lequin, Flora H. 339  
 Lester, James Wayne 339  
 Lett, Anthony F. 339  
 LeVert, Thomas Eugene 339  
 Leveto, Sam Lee 320, 163  
 Levitt, William  
 Lewis, Clara Lorraine 373  
 Lewis, Deborah Bennett 297  
 Lewis, Herbert Bruce 297  
 Lewis, John Edward 373  
 Lewis, Marilyn Patricia 320  
 Lewis, Mary Penney 373  
 Lewis, Ronald F. 339  
 Lewis, Thomas E. 298  
 Lewis, Walter Eugene 298  
 Lichtenstein Mark J. 281  
 Lightcap, Susan Kendall 339  
 Liles, A. B. Parker 264  
 Lilly, Claude Clifford 373  
 Lilly, Kay Lee 298  
 Lindberg, Kent Allen 320, 176  
 Lindler, Jaewuelin C. 320  
 Lindsey, Charles Aaron 373  
 Linhart, Karen Leslie 339, 134, 205  
 Linhart, Lorna Beth 298, 78, 132, 170, 187  
 Little, Mary Akuce 339  
 Littleton, Gerald Wayne 320  
 Lively, Glenda Gail 320, 151  
 Lloyd, Terry Joe 373  
 Lockaby, Ronnie Henry 373  
 Lockridge, Dan Bruce 320  
 Loftin, Preston H. 323, 165  
 Logan, Bonnie S. 320  
 Logan, Doug S. 320, 167  
 Lombard, William Frederick 339  
 Long, Cheryl Delois 373  
 Longino, Joan C. 374  
 Lopez, Ralph Larry 374  
 Lord, Judy Allene 374  
 Lord, Richard Stephen 298, 160  
 Lotz, James Kenneth 374, 167  
 Love, Ronald Harris 298  
 Lovin, Phyllis 374  
 Lovorn, Brenda Jane 374  
 Lowe, Geraldine Ruth 320  
 Lowndes, Linda 374, 146  
 Lucas, Carolyn 339, 153  
 Lucas, William Wayne 281  
 Ludwig, Leroy Thomas 281  
 Luke, Donald Harbin 339  
 Lunsford, Charles D. 374  
 Lupo, Judith Atlanta 374  
 Lupton, Lillian T. 374  
 Lueck, Gloria Carol 374  
 Lyle, Cary Douglas 339  
 Lynch, John Edward 374  
 Lynn, Joyce Delores 320  
 Lytle, Lynn Marie 146, 339

## M

Manus, Sara C. 298  
 Mabry, Hugh Douglas 339  
 Mackenzie, Frank B. 298  
 Mackenzie, Roy 339  
 Mackey, James Gordon 321, 225  
 Macrenaris, George P. 339  
 Macris, Demetrios C. 321  
 Madden, Judson E.  
 Maddox, Harry Barr 374  
 Maddox, William H. 374  
 Madson, Helen H. 374  
 Mafett, Weyman E. 339  
 Magruder, Douglas E. 298, 220  
 Maguier, John Patrick 281  
 Maguire, Thomas J. 339  
 Mahan, Ann Allen 374  
 Maher, Julia Anne 339, 138  
 Maher, Peggy Anne 374, 146  
 Malone, Henry 242, 254  
 Malone, L. Esther 374  
 Manks, Shirley B. 298  
 Mann, Caroline Ann 374, 138  
 Mahn, Reuben Thomas 321  
 Mann, Ronald E. 374  
 Mann, Thelma Dean 374  
 Manners, George Emanuel Jr. 321 163, 172  
 Manners, Susan D. 340, 146  
 Mannings, Cecil Eddie 374  
 Manning, Donald E. 281  
 Manning, Martha Jean 374  
 Manning, Pam J. 374  
 Manning, Vineyard, Linda 298  
 Mansfield, Michael Kelly Jr. 298, 169  
 Manus, Shirley Frances 298  
 Maples, Nancy Lynne 375

Marchman, Cecil Smith 321  
 Marlow, Donna Carol 321  
 Marotte, Kathryn A. 298, 182  
 Marre, Susan E. 375  
 Marsh, Bill, III 321  
 Marsh, Michael H. 340  
 Marshall, Glen E. 375  
 Marshall, Thomas W. 298  
 Marston, Audrey Lee 375  
 Martin, Allen Doss 251  
 Martin, Brenda Jane 375  
 Martin, Dean Parker 375  
 Martin, Gay Elizabeth 375  
 Martin, James Ronald 321  
 Martin, Janie LeVert 375  
 Martin, Kathleen M. 149, 375  
 Martin, Robert W. 321  
 Martin, Romona Lois 375  
 Martin, Victoria Carolyn 375  
 Marx, James Carl 375, 165  
 Mason, Nanette R. 298, 149  
 Mason, Mary Lois 375  
 Mason, Charles H. 321, 229  
 Massey, Judith Ellen 375  
 Massey, Loyd C. Jr. 299, 176  
 Massey, Lynwood Ray 321, 172  
 Matheny, Dorothy S. 299, 187  
 Matheny, Kathryn Ann 339  
 Matlock Faye 340  
 Matthews, Marianne Victoria 375  
 Mattews, Mary Roberta 299, 192  
 Mavedim, Carole Lee 375  
 Maxwell, Carol I. 252  
 Maxwell, Jimmy Harold 321  
 Maxwell, Linda Lee 375  
 Mayfield R. P. 340, 185  
 Mayson, Clyde Richard 340  
 McAfee, B. Jane 377  
 McAllister, C. Mason 340  
 McAllister, Elaine Sutton 377  
 McAllister, J. Dunham 341  
 McArdle, Kevin A.  
 McBain, Robert L. 341  
 McBaurnett, Linda Gail 377  
 McCabe, James T. 320, 160  
 McCannon, Joseph V. 300  
 McCarter, Darlene W. 300  
 McClendon, Donna Sue 377  
 McClure, Cliff Newton 281  
 McClure, Joseph Howard 300  
 McClure, Lyn 377  
 McCollum, Jerald C. 300  
 McCollum, William Ernie 300, 78, 160, 182  
 McConigly, Ralph David 341  
 McCord, JoAnn 134, 320, 187  
 McCord, Nancy Davis 377  
 McCord, Jimmy Lynn 377  
 McCrary, Gloria Jean 377  
 McCrary, Richard Lee 281, 61, 113  
 McCumber, Lawrence Earle 378  
 McCurdy, William Carlton 281  
 McCurry, Linda C. 378  
 McDaniel, Hilda Jane 300  
 McDaniel, Renata L. 320  
 McDonald, Corole Theron 378  
 McDonald, Charles E. 320, 172, 263, 167  
 McDonald, Gloria Jane 378  
 McDonald, William R. 300, 172  
 McDonald, William T. 300  
 McDonough, Robert J. 281  
 Medowell, Edith A. 146, 320  
 McDowell, Sylvia Lee  
 McEachern, Donald Alvin 378  
 McElroy, Alan Neal 378  
 McElrath, Douglas Ernest 320  
 McElreath, Mary Margaret 320  
 McEver, Sandra S. 320  
 McFall, E. Lee 341, 193  
 McFarland, Carl Wayne 341  
 McGarity, Allie Y. 378  
 McGarr, Linda Vernell 341  
 McGee, Virginia Suzanne 378  
 McGinnis, Dave S.  
 McGrath, Kathryn Ann 378  
 McIntyre, Gail T. 378  
 McKendrick, Thomas Allen 320  
 McKenzie, John C. 300  
 McKenzie, Reid Kemp 320  
 McKibbin, Anthony M. 378  
 McKinley, Judy Joann 378  
 McKnight, Ruth G. 341  
 McKoy, Amelia Christine 321  
 McLane, Emily K. 378  
 McLendon, Linda Anne 378  
 McLendon, Richard Lyle 300, 172, 222  
 McLeod, Gwendolyn Ann 378  
 McLeod, Robert J. 341  
 McLucas, David John 378  
 McMichael, James Cleaton 341  
 McMichen, Mary Brown 378  
 McMichen, Susan Eileen 378  
 McMillan, Mary Olivia 378  
 McMillan, Richard Dean 378  
 McMillan, Sidney L. 321, 205  
 McNair, Sharon Elizabeth 378  
 McNeely, Penny Louise 341  
 McQueen, Willie T. 301, 172

McTeer, Carol Sue 301  
 Meacham, Alice Lester 340  
 Meadows, Dewey E. 299  
 Meadows, Virginia J. 321  
 Meadows, William Lee 321, 112  
 Medders, Herschel E. 375  
 Melton, Martha Faye 321  
 Melvin, Ronald C. 281  
 Mercer, Richard David 375  
 Merck, William F. II 340, 160  
 Mescon, M. H. 269  
 Meuse, Adrian 375  
 Meyer, Mary Jo 375  
 Mickler, Carol Elizabeth 375  
 Milam, Martha E. 340  
 Milam, William Turner 321, 165, 180  
 Miles, Aubrey Paul 376  
 Miles, Catherine E. 264  
 Miller, Helen R. 243  
 Miller, Hoyt Ray 299  
 Miller, Ruth Edith 299  
 Miller, Sandra Claire 376  
 Miller, Susan Clark 299  
 Miller, Terry Tyrone 321  
 Mills, Patricia Carole 376  
 Mills, Patricia M. 321  
 Mills, Samuel Earl 376  
 Mills, Verna Dianne 376, 69, 146  
 Milt, Adam H. 376  
 Mingledorff, Mary Gayle 138, 340  
 Minix, James Daniel 321, 172  
 Mitchell, Bonnie Marie 67, 299  
 Mitchell, Marie Estella 376  
 Mitchell, Marvin W. 340  
 Mitchell, Nancy Susan 299, 187  
 Mitchell, Brother Peter O.S.B. 376  
 Mitchell, Randall J. 169  
 Mitzner, Henrietta G. 340  
 Mize, Jan Lee 266  
 Mizell, Margie Ann 376  
 Mobley, Brenda Joyce 376  
 Mobley, David Wayne 376, 163  
 Mobley, Donald Lyman 376, 163  
 Mock, Helen Teresa 376  
 Moffett, Linda W. 149, 299  
 Molina, John F. 340  
 Molinari, Joseph C. 340  
 Mongin, Herman Ray 299, 176  
 Monroe, Gary Collins 376  
 Monroe, Janina Clarice 376  
 Monroe, M. Sue 376  
 Monson, Ronald E. Jr. 340  
 Montgomery, Laura June 340  
 Moon, Ann Elaine 142, 340  
 Moon, Michael Byrd 376  
 Moon, William Byrd 340  
 Moore, Donna Helen 134, 376  
 Moore, Elizabeth Ellen 299  
 Moore, G. Russell  
 Moore, Harry Grimshaw 321  
 Moore, James Wendell 376  
 Moore, Kathleen R. 376  
 Moore, Martha Eliz. 59, 299  
 Moore, Michael David 321  
 Moore, Richard A. Jr. 340  
 Moore, Roy E. 281  
 Moore, Suzanne 376  
 Moore, William D. 321  
 Morley, Barbara Ann 153, 340  
 Morcom, Patricia 376, 192  
 Morgan, Dennis Alan 376  
 Morgan, Ronald William 377  
 Morris, Carlton Milton 377, 163  
 Morris, Donald H. 281  
 Morris, Lewis Alan 340  
 Morris, Margaret G. 138, 322  
 Morris, Robert Martin 322  
 Morris, Ronald, L. 322  
 Morris, Ruth 322  
 Morrow, Elizabeth Ann 134, 377  
 Morrow, Virginia Ann 377  
 Morton, Arthur Leon 299  
 Moser, Richard Craig 377  
 Moss, Jayce Herrin 322  
 Moss, Rodner Allen 377  
 Motter, Richard Allen 299  
 Moulard, Dorothy Laverne 322  
 Mount, Janet Lee 377  
 Moye, Mary Ann 377  
 Moynihan, Noreen 377  
 Muir, Paul R. 340, 176, 205  
 Mullins, Don Walter 322, 163  
 Mullins, Albert B. 377  
 Mullins, Frances H. 149, 151, 300  
 Mullins, Tommy Kay 340  
 Muma, William Keith 377  
 Munhall, Kathleen Patricia 142, 377  
 Munro, Tommie Faye 300  
 Murphey, Lee C. 300  
 Murphy, Patricia Anne 300, 180  
 Murray, Helen Brooke 88, 142, 377  
 Muse, Duncan Lee 377  
 Muse, Frances M. 243  
 Musgrave, Peggy Anne 377  
 Myers, Ada Carolyn 377

## N

Nabors, Teresa Rae 378  
 Nall, Becky Lynne 341  
 Nall, James E. Jr. 341  
 Nana, Charles 341  
 Napier, Margaret M. 252  
 Nash, Charles D. 378  
 Nash, John T. 322, 160  
 Nash, Sharon T. 138, 322  
 Natelson, Deborah S. 379  
 Neal, Ann Baker 142, 341  
 Neal, Brenda Joyce 379  
 Neal, Elizabeth Grace 341  
 Nealy, Ruth Elder 282  
 Neill, James Melvin 301  
 Neisler, Hugh Mitchell 341  
 Nelli, Humbert O. 185  
 Nelms, Gerald Fred 341

Nelson, Betty Ann 379  
 Nelson, Lemuel Edwin 322  
 Nelson, Patricia Ann 379  
 Nesbitt, Bobby Lee 322, 167  
 Nesbitt, Freddie Mae 379  
 Nettles, Richard Marcell 322  
 Newberry, Barbara Ann 379  
 Newcomb, Judith Ann 341  
 Newsome, James Alton 379, 165  
 Newton, William Donald 322, 225  
 Newton, Jack Ronald 322, 227  
 Newton, Lee Ashley 379  
 Nichols, Frank McDougal 282, 172  
 Nichols, Howard Franklin 322, 163  
 Nichols, Kay W. 138, 341  
 Nichls, Rusty 379  
 Nicholson, Martha Ann 142, 341  
 Nipper, Jesse Calvin 341  
 Niven, Barbara Sue 379  
 Nix, Martha Rudene 379  
 Noble, Fred B. Jr. 341  
 Nodvin, Joseph J. 322, 157  
 Norman, Bonnie Marie 68, 146, 341  
 Norman, Gary Arnold 301, 172, 173  
 Norris, Emily 301  
 Norton, William Clay 322  
 Noyes, W. Wilson Jr. 243

## O

O'Barr, Anna Marica 322  
 O'Donnell, Michael Ed. 379  
 Oeltmann, A. Frances 341  
 Oglesby, Bettie Sue 379  
 Oglesby, June 138, 342  
 Ogren, David Ernest 253  
 O'Hagan, Beigin, Ann 379  
 O'Kelley, Mariana Wakefield 78, 144, 301, 187, 192  
 Oldham, James R. 379  
 Oliver, Carolyn Stafford 149, 322, 187  
 Oliver, Carol Leigh 67, 379  
 Oliver, Freda Margaret 379  
 Oliver, Harry Lloyd 379  
 Oliver, Jimmy 379  
 Oliver, James Danny 379  
 Oliver, Sharon Nistle 301  
 Olson, Lester D. 282  
 O'Neal, William Benton III 301  
 Oortman Euert H. 301  
 Orosz, Judy I. 342  
 Orr, Ben J. 301, 176  
 Ory, Nathan Edward 342  
 Osburn, James Danny  
 O'steen, Dianne Jane 146, 341  
 Oswald, Carolyn Faye 322  
 Ouellette, Barbara Jean 379  
 Overend, Ruth Lee 379  
 Overstreet, Edward Holmes 322  
 Overton, William Earl 379  
 Ovrevik, Nancy Claret 322  
 Ovrevik, Russell L. 282  
 Owen, Eileen West 342  
 Owen, Jerry M. 282  
 Owen, John Robert 342  
 Owen, Margaret Lee 379  
 Owen, Richard Wayman 342  
 Owens, Carol Janice 380  
 Owens, Donna D. 380  
 Owens, Earl Stanley 342  
 Owens, Fred Thomas 322  
 Owens, Norma Diane 146, 234  
 Owens, Peggy 72, 146, 322, 191  
 Owens, Phil M. 323  
 Oxford, John R. 323  
 Oulette, Cathie 380

## P

Padgett, Gail 380  
 Page, Ann Margaret 380  
 Paige, Clayton Alvin 323  
 Painter, Elizabeth L. 342, 380  
 Palk, Wm. John 380  
 Palmer, Dorothea Diane 380  
 Palmer, Geraldine Anne 156, 301, 187, 191  
 Palmer, Minnie S. 380  
 Palmer, Richard Terrell 246  
 Pappia, Catherine A. 380  
 Paris, Eileen Anthony 138, 380  
 Paris, Irene Anthony 380  
 Parker, Beth Michele 380  
 Parker, James H. 282  
 Parker, James R. 323, 221  
 Parker, Joseph Allen 380  
 Parker, Linda S. 151, 301, 186  
 Parker, Patricia Ann 154, 342  
 Parker, Sylvia Ann 380  
 Parkman, Kay Elizabeth 380  
 Parks, Richard Anthony 342, 172  
 Parris, Carol M. 301  
 Parrish, Samuel K. 380  
 Parrott, Frank E. 323  
 Partridge, Ginger A. 380  
 Passmore, Dolores Dale 380  
 Pate, George L. 256  
 Patrick, Sarah E. 342  
 Patterson, Gail Kathleen 380  
 Patterson, Jack Raymond 323  
 Patterson, Robert Lake 342, 176  
 Paul, Carey B. 323  
 Paulk, Joe L. 342, 163  
 Payne, James Walter, Jr. 282  
 Payne, Marlon June 380  
 Payne, Reba T. 323  
 Payne, Susan Marie 380  
 Peacock, Martha Jean 380  
 Pearce, Greg Wayne 380, 160  
 Pearson, Mary Louise 381  
 Peebles, Frances Jayne 301  
 Peek, Susan Turner 342  
 Peeples, Mary Ellen 381  
 Peeples, Miles Hendricks 342  
 Peitsso, Gene L. 323  
 Pelletier, Richard M.

Pelot, William Lee, Jr. 301  
 Pendleton, Irene 381  
 Penny, Angela Hendron 342, 154  
 Penningroth, M. Persis  
 Pennington, Anita G. 342  
 Penso, Irvin S. 381, 157  
 Pepper, Henry C. 266  
 Perdue, Mary M. 381  
 Perrin, Joseph S. 246  
 Perry, Julia E. 323, 174, 205  
 Perry, Mary, 381  
 Perry, Nancy M. 381  
 Perry, Rena Ray 381  
 Perry, Shannon Zanone 146, 302  
 Perryman, William Kenneth 323, 180  
 Peters, Betty Jo 302  
 Peters, Erich G. 342  
 Petcoet, Frederick 342  
 Peters, Helen Elizabeth 381  
 Peters, Katherine W. 381  
 Peterson, David T. 323, 221  
 Petty, Harry Jones 302  
 Petty, Martha LaVonne 381  
 Petway, Judy M. 381  
 Phelps, Constance Anne 342  
 Phillips, Betty Sue 381  
 Phillips, Ellis D. 381  
 Phillips, Emmet Michael 381  
 Phillips, Isabell B. 302, 182, 186  
 Phillips, Jerald D. 323, 176  
 Phillips, Hoyt 381  
 Phillips, Paul J. 381  
 Phillips, Patricia Gay 341  
 Phillips, Robert Wayne 381  
 Phillips, Wilmot H. 302, 168  
 Pickard, Jeffrey Wayne 381  
 Pickens, Alvin Dennis 381  
 Pierce, Anita Moss 342  
 Pierce, Carolyn Juanita 381  
 Pierce, Lloyd 302  
 Pinholster, Neil W. 323, 205  
 Piper, Janet Lynn 323  
 Piperm Leon A. 381, 167  
 Pirkle, George William 302  
 Pirkle, William B. 251  
 Pirkle, Jane Eva 302  
 Pittman, Amy Sue 381  
 Pittman Ellen T. 342  
 Pittman, Genesis 382  
 Pittman, Nancy Faye 382  
 Plapinger, Harry M. 342  
 Plaskie, Susan Virginia 382  
 Plommons, Sarah Jane 382  
 Plummer, Candy 335, 343  
 Plyler, Mary Beth 335, 323  
 Polatty, George J. 382  
 Polk, Suzanne Gravit 382  
 Pollard, Jesse Paul 382  
 Pollock, Donald R. 323, 176  
 Poole, Dana E. 323  
 Poole, Tamey Allen 343  
 Poole, Virginia Ann 343  
 Pope, Dennis M. 382  
 Poplin, Catherine Anne 146, 382  
 Porch, Norene Kilman 343  
 Porter, Joseph Roger 343  
 Portnoy, Carol Lois 302  
 Posey, Harold Hobert 323  
 Poucher, Claudia Marie 382  
 Pound, Robert Linton  
 Pournelle, Lydia M. 147, 323, 187  
 Poustman, Mike Martin 382, 157  
 Powell, Francis R. 323  
 Powell, Guin C. 343  
 Powell, James L. 343  
 Powell, Jerry Diane 382  
 Powell, M. Jean 154, 382  
 Powell, Mary Ann 140, 302  
 Powell, Patsy Louise 302  
 Powers, DiAnn Carole 154, 343  
 Pratt, Claude Allen 323  
 Prescott, Jeanne Elizabeth 382  
 Presley, Judith J. 323  
 Presley, Ollie L. 323  
 Price, Jimmy E. 324  
 Price, Thomas Jackson 343, 160  
 Prigmore, Mary Ann 382  
 Prince, David Earle 343  
 Proudeith Larry Joe 382  
 Proudence, Richard William 382  
 Puckett, David Marion 343, 163  
 Puckett, Nancy Hamling 343  
 Puckett, Rita C. 150, 324, 187  
 Puett, William F. 302  
 Pulaski, Patricia 382  
 Pullen, Kay 382  
 Pullin, Sandra Pauline 382  
 Purcell, Ben W. 302, 220, 167  
 Purdie, Alexander 343  
 Pursur, Janet A.

## Q

Quick, Carol Ann 382  
 Quigley John V. 343, 163  
 Quillion, Bascom O. Jr. 260

## R

Ragsdale, John W. 343, 230  
 Raines, Gary W. 302  
 Raines, Sandra Renee 382  
 Rainey, Nancy Kate 324  
 Rainwater, Dannie Andrea 324  
 Rainwater Linda E. 343  
 Rainwater, Ronald Kenneith 343  
 Ramirez, Virginia Maria 382  
 Ramsey, Donna Lee 324  
 Randall, Shirley Ann 382  
 Rankin, Thomas Walter 79, 302, 174  
 Rappold, Carol Iconis 324  
 Rather, Kenneth Rufe 383  
 Rauker, William Charles 302  
 Rauschenberg, Carl V. 303  
 Rauschenberg, Richard A. 343

Rawlins, Walter Martin 383  
 Rawlins, Willis Edwin 383  
 Ray, Marsha Lynn 383  
 Reagan, Lester Franklin 383, 167  
 Redding Barney Lee 383, 167  
 Reddy, Julia M. 343  
 Reed, Cheryl Elaine 383  
 Reed, Donna Ruth 383  
 Reed, William Bruce 383  
 Reed, William C. 343  
 Reese, Otis LeRoy 79, 303, 218, 167  
 Reeve, Bonnie Dea 343  
 Reeves, James Murry 303  
 Reeves, Jimmy Harper 282  
 Reeves, Padon W. 79, 303, 161  
 Reeves, Richard Allen 324  
 Reeves, Robert Cecil 79, 303, 161, 177  
 Reeves, Wayne B. 282  
 Regensburg, Jeffrey Brent 343  
 Reiber, James Martin 343, 234  
 Reiber, Robert J. 247  
 Reiber, Robert Joseph 343, 234  
 Reiber, Susan Jane 139, 383  
 Reynolds, Christian Paul 324, 161, 177  
 Reynolds, Mary Lydia 324  
 Reynolds, Paul D. 303  
 Reynolds, Sam A. 344  
 Rhoden, Frances W. 324  
 Rhoden, Sue 324  
 Rice, Betty Runion 383  
 Rice, Charles B. 303, 173  
 Rice, Charles David 324  
 Richardson, James Howard 324  
 Richardson, Pat 246  
 Richardson, Sharon Lindalee 383  
 Richter, Charlotte J. 324  
 Ricks, Doyle C. 344, 205, 167  
 Rigby, Shirley Ann 324  
 Riggs, Pickett Hynes  
 Riley, Carolyn 344, 193  
 Rimler, George Warren 282, 224  
 Rios, Antonio 324  
 Rippy, Danny Broughton 383  
 Rish, James Roy 344  
 Ritch, Lyda Y. 324  
 Ritchey, Sue Elaine 383  
 Ritchie, Carol M. 383  
 Rivers, Bonnie J. 324  
 Roach, Linda C. 303  
 Roach, William Harold 303  
 Roberts, Ann R.  
 Robertson, Ronald C. 324  
 Roberts, David Ira 383  
 Roberts, Dowe Theodore 344  
 Roberts, Edmund Douglas 383  
 Roberts, George Wilson 383  
 Roberts, Geraldine 383  
 Roberts, Janice 383  
 Roberts, John Gary 324  
 Roberts, Pierce J. Jr. 383  
 Roberts, W. Colinne 324  
 Robillard, Lawrence R. 303  
 Robinson, Bobby Gene 324  
 Robinson, Janet Louise 383  
 Robinson, Leonard A. 269  
 Robinson, Paul Lewis 303  
 Robinson, Ronald Barton 383, 169  
 Roker, William John 344, 177  
 Rodgers, Fay H. 151, 324  
 Rogers, Nancy Jane 383  
 Rodgers, Laura D. 384  
 Rodgers, Mary L. 384  
 Roe, Caroline Woodside 384  
 Roeller, George E. 344  
 Roehm Edward B. 324, 163  
 Rogers, Carol Elaine 344, 187  
 Rogers, James Donald 325  
 Rogers, Laura Denise 384  
 Rogers, Mary Louise 384  
 Rogers, William B. 303, 182, 204, 167  
 Rolader, Flora Mae 139, 384  
 Roland, James A. 303, 177  
 Romans, Arthur L. 325  
 Roper, Rebecca S. 384  
 Roper, William Harris 80, 303, 182  
 Roguemore, Libby LaRee 344  
 Rose, Elaine Jean 384  
 Roseberry, Jerry D. 384  
 Rosenblatt, S. Bernard 282  
 Ross, Randy J. 384  
 Rousseau, Kathleen Veronica 384  
 Rowland, Linda Jo 325  
 Royal, C. Everett 303  
 Rubin, Davida Chosna 156, 384  
 Rubin, Harvey William 303, 177, 222  
 Rucker, Larry William 325  
 Rucker, James William 384  
 Rudsill, Elizabeth Lib 344  
 Rudert, Edward Hampton 282  
 Russaw, Sandra Elaine 304  
 Russell, Earl H. Jr. 304, 173  
 Russell, Edwin G. 80, 304, 177, 182, 166  
 Russell, Linda E. 154, 325  
 Rutemeyer, Linda Faye 344  
 Rutledge, Ernest Kenneth 325, 205  
 Ryan, Thomas Phillip 344

## S

Salmond, Beth 132, 325  
 Salters, Jerry M. 344, 180  
 Sammons, Carol 143, 344  
 Samples, Fanny Sue 325  
 Samples, Greg T. 384  
 Samples, Laura B. 384  
 Sampson, Barbara Andrea 384  
 Sanchez, Nolan Philip 325  
 Sanders, Charles Shelton 325  
 Sanders, O. Jerald 304  
 Sanders, Jerry 80, 304, 163  
 Sanderson Dennis D. 384  
 Saperstein, Jan 156, 325, 234  
 Sartain, Phillip J. 344  
 Sarvis, Teevora 384  
 Satterfield, Linda Jane 61, 144, 304  
 Satterfield, James D. 247  
 Sauls, Thomas C. 384, 173



Saunders, Carol Barbara 384  
 Savage, Howard Glenn 344  
 Savage, Patricia Lee 344  
 Saye, Mary Elizabeth 143, 304  
 Scarborough, Pam H. 344  
 Schaefer, Linda Jean 384  
 Scharff, Helene C. 304  
 Scheinfeld, Mouray Wolf 384, 157  
 Schell, John Russell 384  
 Scherer, Paula Ruth 344  
 Scheisl, Jean E. 384  
 Schmil Henry Suth 384  
 Schroeder, George T. 325  
 Schumacher, Tom 344  
 Schwartz, Nancy M. 149, 325  
 Schwarzschild, Stuart 268  
 Schwickert, Electra M. 358  
 Schwin, Sue 385  
 Seandras, Georgea Irene 344  
 Scott, Carole E. 282  
 Scott, Gretchen 344  
 Scott, Marion Randall 304  
 Scott, Mary Lois 385  
 Screws, David W. 344  
 Scary, John R. Jr. 325  
 Soars, Barry Wayne 80, 304, 173, 204  
 Sears, Patsy Jean 385  
 Sease, Marilyn Carol 385  
 Seedorf, Richard H. 344  
 Segars, John Wesley  
 Segrest, Catherine Louise 385  
 Seibert, Norman L. 385  
 Seiden, Ronnie Barbara 156, 385  
 Selke, Betty Jane 385  
 Sellen, Robert W. 254  
 Sellers, Donald 385, 169  
 Settle, Linda C. 152, 345  
 Sexton, Alan Neil 325, 163  
 Sewell, William M. 385  
 Sharp, Alan G. 345  
 Sharp, Kate Marie 139, 385, 192  
 Shapiro Dede Jill 325  
 Shaw, Eddie M. 385  
 Shealtan, Edward J. 345  
 Sheater, Dolores Marilyn 345  
 Shelane, James Franklin 385  
 Shell, Margaret Anne 345  
 Shelor, M. Elaine 385  
 Shepard, Peggy D. 385  
 Sheppard, David C. 385  
 Sheppard Julia Y. 385  
 Shepherd, Billy W. 325, 163  
 Sherram, Joe R. 304  
 Sherrill, Thomas B. 385  
 Shiados, Flora M. 345  
 Shirley, Elsie M. 304  
 Shropshire, Dianne Marie 385  
 Shuman, Robert Nathan 385, 157  
 Shutze, Susan 385  
 Sicro, Robyn Iris 345  
 Sikes, Eleanor Jean 304  
 Simerly, Gary F. 385  
 Simmons, Barbara Q. 325  
 Simmons, Harold B. 304  
 Simonton, Robert W. 385, 167  
 Simpson, Arthur Vernon 325  
 Simpson, Lawrence M. 304  
 Simpson, Mary Ann  
 Sims, Barbara Zella 386  
 Sims, Frank Dale 304, 185  
 Sims, Phillip Lawrence 386  
 Singleton, James Edward 386  
 Singley, J. Edward 248  
 Skiados, Flora M. 345  
 Sladek, Beverly Ann 386  
 Slater, Martha H. 345  
 Slater, Robert W. 325  
 Sledge, Carole Gene 386  
 Sligh, James E.  
 Sligh, Kenneth D. 386  
 Sloan, John F. 325, 229  
 Sloan, Wilton, Eugene Jr. 386  
 Smalley, Diane Lee 386  
 Smallwood, Carl W. 325  
 Smallwood, Mary Linda 386  
 Smith, Adrian C. 305, 167  
 Smith, Albert H. 81  
 Smith, Alma Inez 305, 186  
 Smith, Barbara Ann 305, 81  
 Smith, Barbara Dale 305  
 Smith, Barbara Lee 386  
 Smith, Benjamin C. 385  
 Smith, Betty H. 305  
 Smith, Carot A. 305  
 Smith, Chester R. 253  
 Smith, Marie 345  
 Smith Donald N. 386  
 Smith, Donna Lee 386  
 Smith, Douglas Ford 305  
 Smith, Edward Denton 345, 163  
 Smith, Elyzabeth 252  
 Smith, Jacqueline Kay 325  
 Smith, James Kennaman 325  
 Smith, Jane Allen 386  
 Smith, Jannelle P. 326  
 Smith, Janese Laura 386

Smith, Jerry O. 326  
 Smith, Joe W. 118, 326, 161  
 Smith, Laura Anne 345  
 Smith, Jerry 386  
 Smith, Linda J. 386  
 Smith, Lucretia Delores 386  
 Smith, Mary Eliz. 386  
 Smith, Michael B. 386, 169  
 Smith, Nicholas Murphy 386  
 Smith, Richard Arlan 376  
 Smith, Orion Thomas II 305  
 Smith, Sylvia W. 326  
 Smith, Thomas Wayne 386, 173  
 Smith, Tommy Walker 305, 173  
 Smith, Vivian L. 326  
 Smolen Lee Ellis 386  
 Sneed, Barbara Jean 149, 326  
 Sommer, Linda Ward 326  
 Sorrells, Marion Lee 387  
 Sorrow, Carol Lee 387  
 Sosbee, Jerry 387  
 Soublis, Pete P. 345  
 Southern, Cheryl Ann 155, 326  
 Southwell, Carlton Elliott 305  
 Spalding, Hughes III 387  
 Sparks, Nancy C. 326, 205  
 Sparks, Richard Harold 305, 173  
 Spearman Vida Lou 387  
 Spencer, Lyman Dale 326  
 Spinks, Charles S. 345  
 Spindel, Gilbert D. R. 157, 345  
 Spivey, Ruthie 155, 236  
 Spivey, Ted Ray 251  
 Spotts, John M. 326, 165  
 Spurlin, Daniel R. 326, 222, 167  
 Squires, Sylvia Emma 387  
 Standard, Wray William 305, 173  
 Stanfield, John Edwin 345  
 Stanfield, Ruby Kathryn 345  
 Stanley, William J. 305  
 Stanney, Anita Marie 387  
 Stanton, William R. 387  
 Stark, James Allan 326, 185  
 Staunton, Lynn M. 306  
 Stegall, William E. 387  
 Stein, Kay W. 135, 287  
 Stein, Suzanne 387  
 Stelnachers, Euars 326  
 Stemme, Howard Walter 282  
 Stephens, Charles Edward 306, 218  
 Stephens, James W. 387  
 Stephens, Katherine Ann 387  
 Stephens, Marima 345  
 Stetz, Barbara Jeanne 387  
 Stevens, Sara Jacqueline 387  
 Stevens, Walter F. 345, 167  
 Steward, Gaule K. 387  
 Stewart, George Louise 306  
 Stewart, Gayle, Karen 387  
 Stewart, John B. 306, 224  
 Stille, Deanna Lynne 326  
 Stillwell, Janet Claire 387  
 Stirwalt, Anne Marie 345  
 St. John, Thomas A.  
 Stegall, Wm. E.  
 Stokes Ceelia Ann 155, 326  
 Stokes, Wayne 387, 165  
 Stone, Linda Wray 65, 149, 345  
 Stone, Marcia A. 81, 147, 306  
 Storey, Cornelia K. 387  
 Storm, Stephen 282  
 Stow, Elizabeth G. 251  
 Stowe, Carl Warren 326, 177  
 Stowe, Sandra Kay 387  
 Stowers, Charles Edward 306  
 Strange, John W. 306  
 Strand, Stephanie Ann 63, 147, 387  
 Straughn, Robert Alan 167  
 Strawser, Charles Warren Jr. 345  
 Street, Ann E. 387  
 Strickland, Rubye Janet 387  
 Striplin, James W. 345, 167  
 Strome, William Jack 345  
 Strwad, Elaine Marie 385  
 Stubbs, Elizabeth W.  
 Stubbs, Charles A. 345  
 Stusak, Ivan Robert 388  
 Suber, Jeff D. 388  
 Suddath, Pamela Jean  
 Suddath Robert E. 306, 165, 222  
 Suggs, Robert Themis 306, 226  
 Sullivan, Nora Daly 388  
 Summer, Alice F. 388  
 Summer, James Robert Jr. 306  
 Sumner, Richard M. 388  
 Suratt, Dianne Burder 326  
 Suttles, Martha Alice 388  
 Swaim Lucinda P. 306  
 Swan, Melody Ann 388  
 Sweat, Eddie R. 388  
 Sweitzer, Gerald W. 283  
 Swit, Steve 157, 326  
 Symmers, Elizabeth Marshall 306

T

Tabb, Peggy B. 326  
 Tabor, Charles D. 283  
 Talarsky, Jerry L. 157  
 Taliaferro, Kimberle June 149, 388  
 Tanner Lawrence M. 388  
 Taratoot, Bernard 306  
 Tarpley, Drois Jean 147, 326  
 Tashbar, Philip W. 157, 326  
 Tate, Christine Carole 326  
 Tatum, Paul Francis 388  
 Taylor, Alice Darlene 327  
 Taylor, Beryll 388  
 Taylor, Combs Gerald 345  
 Taylor, David Lynn 388  
 Taylor, Jacqueline Ruby 346  
 Taylor, Janis Linda 388  
 Taylor, Susan 143, 388  
 Teate, Jack E.  
 Tebbs, Donald R. 327  
 Telford, Betty McCoy 149, 306, 187  
 Templeman, Terry Alan 161, 346  
 Tencza, Carole 388  
 Terrell, Geneveive M. 327  
 Terrell, Jerry G. 327  
 Terry, Rebecca Ann 346  
 Thames, Lynelle M. 327  
 Thomas, Alan Paul 161, 388  
 Thomas, Carole Annette 147, 149, 327  
 Thomas, Charles Wayne 327  
 Thomas, Cheryl Christine 388  
 Thomas, Gary Lee 388  
 Thomas, Jeffrey C. 346  
 Thomas, Linda Anne 388  
 Thomas, Marion T. 388  
 Thomas, Mary Olive 251  
 Thomas, Patricia Anne 61, 283  
 Thomas, Robert B. 388  
 Thomas, Shelia Dianne 143, 327  
 Thomas, Shirley, E. 327  
 Thomas, Sidney J.  
 Thomas, William Gary 327  
 Thomason, Aubrey Dean 306  
 Thompson, Gail 139, 346  
 Thompson, Helen P. 346  
 Thompson, James W. 346  
 Thompson, Larry Eugene 307  
 Thompson, Sandra Faye 346  
 Thompson, Virginia A. 327  
 Thorne, Harlan Erwin 388  
 Thornton, Forrest M. 307  
 Thornton, John Hammond 307  
 Thornton, Robert L. 389  
 Threlkeld, Gail Karen 389  
 Thurmond, James P. 389  
 Thurston, Francine Carolyn 389  
 Thurston, Mary Louise 192  
 Tierney, Mary Jane 389  
 Tillirson, Joseph Ester 307  
 Timm, Willard N. 307  
 Tolan, Sheran K.  
 Toles, Wayman Terry 389  
 Tolman, Barbara C. 389  
 Tomblin, Edward B. 346  
 Tomlinson, Dennis Guy 307  
 Tomlinson, James A.  
 Tool, Betty Jean 389  
 Toole, John Pryor 389  
 Tower, George E. 389  
 Toyne, Brian 327, 177  
 Trammell, Daniel P. 389  
 Travis, John A. 307, 177  
 Trawick, Wm. G. 248  
 Treadwell, James S. 389  
 Treadwell, John S. 389  
 Tribble, Cheryl Jan 327  
 Trooboff, Benj. M. 283  
 Trooboff, Stevan Karl 157, 327  
 Trotter, Donald W. Jr. 346  
 Truet, Earlene 243  
 Tuchman, Otelia 156, 389, 205  
 Tucker, Becky Anne 81, 136, 187  
 Tucker, Bernard Martin 283  
 Tucker, Joseph O. 389  
 Tucker, Judith Lynn 389

Tuggle, Vivian H. 307  
 Tumlin, William 346  
 Tumer, Andre Lynette 346  
 Turner, Curtis Ray 307  
 Turner, Cynthia Kay 389  
 Turner, Elizabeth Ernestine 147, 389  
 Turner, Molly Samoden 307  
 Turner, Patricia Lynn 389  
 Turner, Wayman E. 346  
 Turner, William W. 283  
 Tyree, Lamar 346  
 Tyson, William B. 327, 169, 227

U

Usry, Carl Vinson 173  
 Upton, William A. 389

V

Valentine, Roberta J. 327  
 VanAuken, Nathan Neil 346  
 Vanderhoof, Pam Brent 389  
 Vandiver, William M. 283  
 VanHorn John M. 163, 389  
 VanHouse, John Hugh 389  
 Varner, Curtis Leigh 271  
 Vearian, Thomas  
 Vearian, Thomas  
 Venable, Dixie R. 381  
 Vernoy, F. Patricia 327  
 Vickers, Virginia Ann 307  
 Vickery, Gary 346  
 Vickery, Sue Elizabeth 346  
 Vincent, Roslynn Ann 390  
 Voelker, Mary C. 390  
 Voyles, Donald Hoyt 327  
 Voyles, Jean L. 265  
 Vreman, Gerhard Jan 327

W

Waddell, Sherbert A. 165, 327  
 Wade, Annett Marie 283, 150, 187  
 Wade, Mary Sue 307  
 Wade, Dot 340  
 Wade, Julian Paul 390  
 Wade, Ray Lewis 169, 390  
 Wagers, Diane Eliz 390, 193  
 Wages, Charles M. 346  
 Wagner, Marilyn Diane  
 Wainwright, Jan A. 346, 139  
 Walden, Dennis James 390  
 Walden, Joseph Carl 390  
 Walker, Carol Jean 390  
 Walker, Edluie Darnell 327  
 Walker, Kay Lynette 390  
 Walker, Malcom G. 283  
 Walker, Patricia Ann 390  
 Wall, David Keith  
 Wallace, Brenda Joyce 307  
 Wallace, Carole Jean 390  
 Wallace, Webster J. 327  
 Wallhausen, E. Wayne 308, 185, 166  
 Wallis, Henrietta 390  
 Walter, Hawley 283  
 Walters, Dennis A. 346  
 Walters, Judy 346  
 Walthall, Joseph E. 327  
 Walthour, Charles D. 169, 390  
 Ward, Barbara Lynn 327  
 Ward, Reatha W. 390  
 Wardlaw, Kenneth H. 328, 163  
 Warme, Jewell Grace 390, 234  
 Warner, Nancy Jo 390  
 Warren, James E. 390  
 Warren, Patricia Clairborne 328, 192  
 Wasden, Philip D. 328  
 Waterman, A. 251  
 Waters, Jennifer Dianne 390, 139  
 Waters, Joseph Charles 347

Waters, Sandra Lee 390, 147  
 Watson, Mary Fay 390  
 Watson, Melinda Jane 143  
 Watson, Thomas M. 328  
 Weathers, Mary Deanne 390  
 Weaver, James R. 391  
 Weaver, John Cecil 165, 391  
 Weaver, Linda Sue 390, 139  
 Weaver, Moses Gordon 308  
 Webb, Daniel E. 308  
 Webb, Wm. K. 328  
 Webster, John Neal 328, 177  
 Weeks, James Lewis 347  
 Wehr, Richard W. 258  
 Weinberg Lawrence 347, 157  
 Weinstein, Malcolm M. 391  
 Weissman, Susan Irene 391  
 Welborn, Patsy Kay 391  
 Welch, Bobby Gene 308  
 Welch, H. Oliver  
 Welch, Jimmie Yvonne 308  
 Welch, Lewis A. III 347  
 Weller, Linda Ann 391  
 Wells, David F. 254  
 Wells, Gwendolyn 308, 82  
 Wells, Sandra Lee 347, 147  
 Werkheiser, Barbara Jean 347  
 West, Frank L. Jr. 328  
 West, Monie Eleanor 391  
 Westberry Benjamin A. 308  
 Wharton, C. H. 247  
 Whatley, John C. 347  
 Wheeler, Fred G. 163, 229  
 Wheeler, Thomas W. 347  
 Wheelis, Ramona Sharon 391  
 Wheelus, Stephen Evans 391, 167  
 Whelchel, Glenda Leigh 391  
 Whelcher, Peggy 328  
 Whetstone, Eva M. 241  
 Whidby, Beverly Diana 347  
 Whisemont, Larry  
 White, Beverly Jan 328  
 White, Carole 391, 139  
 White, Cynthia Ann 347  
 White, Gertrude A. 391  
 White, Linda M. 347, 135  
 White, Marsha Ann 391, 135  
 White, Sandra K. 328  
 White, Suzanne Elaine 391  
 White, Stanley O. 328  
 White, William B.  
 White, William H. 391  
 White, Wilson Wright 391  
 Whitehead, Jerry Allen 391  
 Whitehead, Marcia Anne 391  
 Whiteman, Henry M. 157  
 Whitley, Margaret W. 328  
 Whitley, Sandra Gail 391  
 Whitlock, Glenda E. 347  
 Whitmire, Bobby L. 283  
 Whittington, Benjamin E. 308  
 Whittington Pamela Ann 391  
 Wiesenfeld, Mary Ann 391  
 Wiggins, C. Albert 347  
 Wilburn, Catherine Evelyn 308  
 Wilcox, Gerald R.  
 Wilcox, Thelma Marie 391  
 Wilensky, Alan M. 328, 157  
 Wilkes, Wade Douglas 391  
 Wilkins, Sandra Sue 347  
 Wilbanks, Judy D. 328  
 Williams, Cecelia Anne 391  
 Williams, Charles H. 308  
 Williams, Dede 347, 139  
 Williams, Jack 255  
 Williams, Gloria Jean 392  
 Williams, Leon E. 392  
 Williams, Marcia Glynn 392  
 Williams, Marilyn Jean 392  
 Williams, Marilyn Sue 392  
 Williams, Marjorie 392  
 Williams, Miriam T. 283  
 Williams, Patricia Ann 392  
 Williams, Patricia Louise 347 68, 147  
 Williams, Peggy Lee 143, 392  
 Williams, Rita Claire 392

Williams, Sandra Sue 88, 347, 147  
 Williams, Thomas G. 392  
 Williams, Thomas M. 347  
 Williams, William L. 283  
 Williamson, George B. 392, 163  
 Williamson, Velma Elaine 135, 392  
 Williamson, Virginia G. 392  
 Willingham, Brenda Jean 392  
 Willis, Ellen Rebecca 392  
 Wills, Mitzi L. 349  
 Wills, Lewis Clayton 308, 161  
 Willson, Leroy Montgomery 256  
 Wilson, Caroline Lord 308, 187  
 Wilson, Clifton Douglas 173, 328, 227  
 Wilson, Edwin V. 383  
 Wilson, John Robert 347  
 Wilson, Judy Charlene 392  
 Wilson, Maureen Virginia 392  
 Wilson, P. Diane 347  
 Wilson, Patricia Ann 392  
 Wilson, Walter E. 328  
 Wilson, Richard Howard 347  
 Wilson, Viki Faye 392  
 Winch, Lynn 143, 328  
 Windler, Louann Elizabeth 308  
 Winfield, James Milton 328  
 Wilson, William C. 328  
 Winn, Warner Martin 392, 167  
 Winston Dorothy M. 328  
 Winter, Donald E. 328, 180  
 Winter, Joseph L. Jr. 392  
 Wise, Bonnie Leann 392  
 Wise, Judy 392  
 Wise, Robert Lewis 165, 308  
 Womack, Larry Milton 347  
 Wolfe, Thomas F. 328  
 Wood, Ceford Edward 347  
 Wood, Doyal Jr. 309  
 Wood, Howard S. 329  
 Wood, Susan 348  
 Woodbury, John R. 329, 163  
 Woodard, Bobby Ray 329  
 Woodard, George D. 284  
 Woods, Harold III 284  
 Woods, Ronald H. 169, 327  
 Wolf, Rosa M. 329  
 Wooton, Judith Tarver 329  
 Word, W. Rhett 309, 112  
 Worley, Barbara Melinda 328  
 Worley, Janice Gail 348, 139  
 Worrell, Billy Frank 393  
 Wrey, James Milton 393  
 Wright, Benny Arnold 284  
 Wright, Jimmy G. 393  
 Wright, Patricia Jayne 393  
 Wright, Patricia O. 348  
 Wright, Peggy Louise 393, 67, 147  
 Wyatt, Barbara Seaman 309, 149  
 Wylder, C. Glenelle 393  
 Wyndetts, Robert Ward 393, 161  
 Wynn, Jack T. 348  
 Wynne, Joan T. 348, 167  
 Wynne, Steve Duane 393

Y

Yancey, Aletha Dianne 393  
 Yancey, Charline  
 Yancey, Connie Sue 393  
 Yeomans, Cathryn C. 393  
 Yeomans, Charles P. 284  
 Young, Kathy 393  
 Young, Ross E. 309, 161  
 Young, Sandra Martin 348  
 Youngblood, Maxine K. 309

Z

Zeranski, Carol Fe 393  
 Zimmerman, Mary Bernice 139, 348  
 Zimmermann, Caroline A. 329, 139  
 Zire, Patricia Carolyn 309  
 Zubay, Eli A. 263, 268

