



Rampway

1966 — Volume 39

GEORGIA STATE COLLEGE
ATLANTA, GEORGIA

COLE HATCH — Editor
HARRY HAMMOND — Associate Editor
BILL WHEAT — Associate Editor
NOEL DAVIS — Photographer



Georgia State . . .

Audible

and

Visible



Silence . . . thought, development



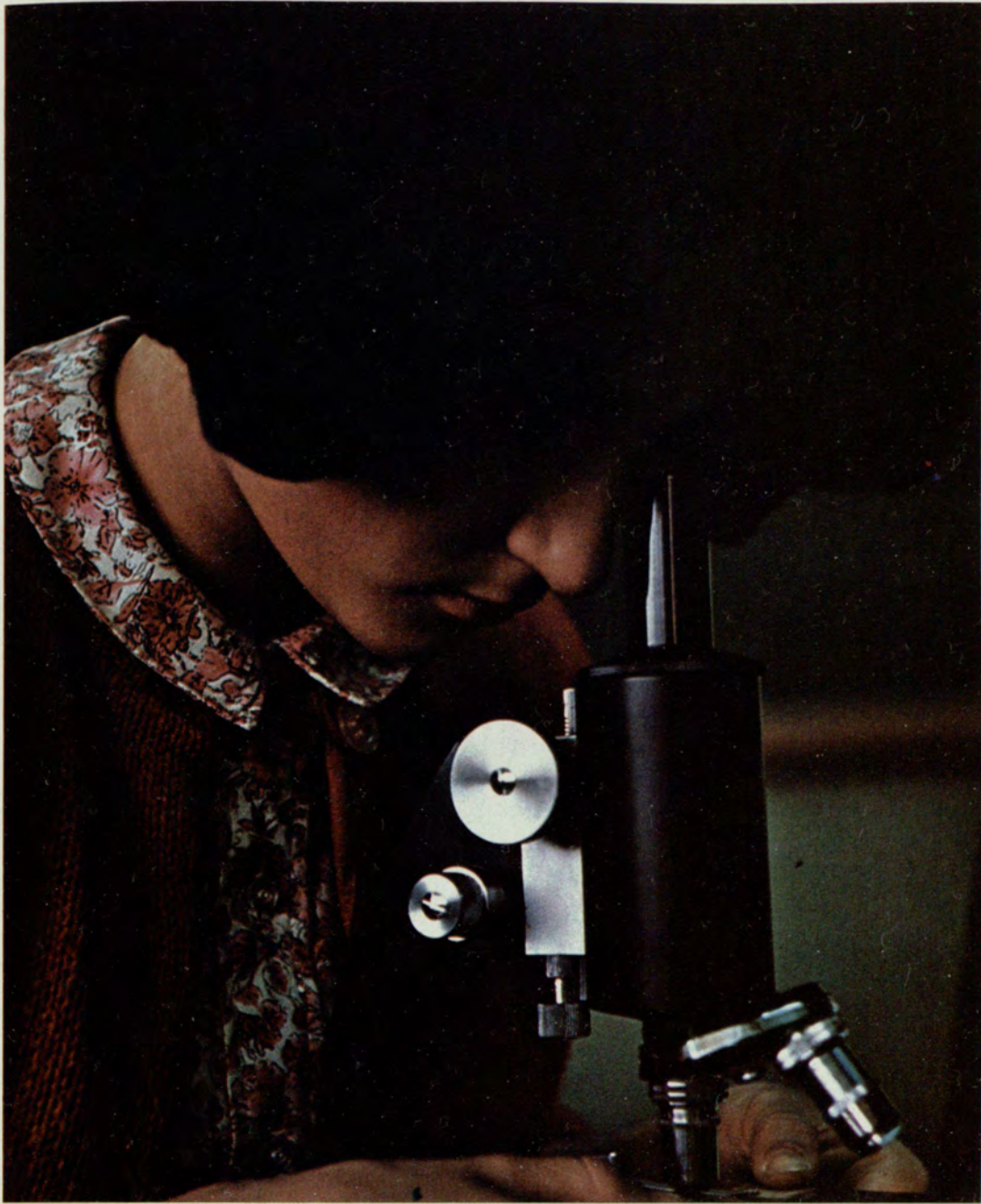



Sounds . . .

Melodic,

Harmonic,





Confusing

Social discussions . . .



impromptu . . . some remembered.

Spirit . . . compulsory noise







Communication . . .
Oration,
and
Demonstration







Projection . . .
Amplification





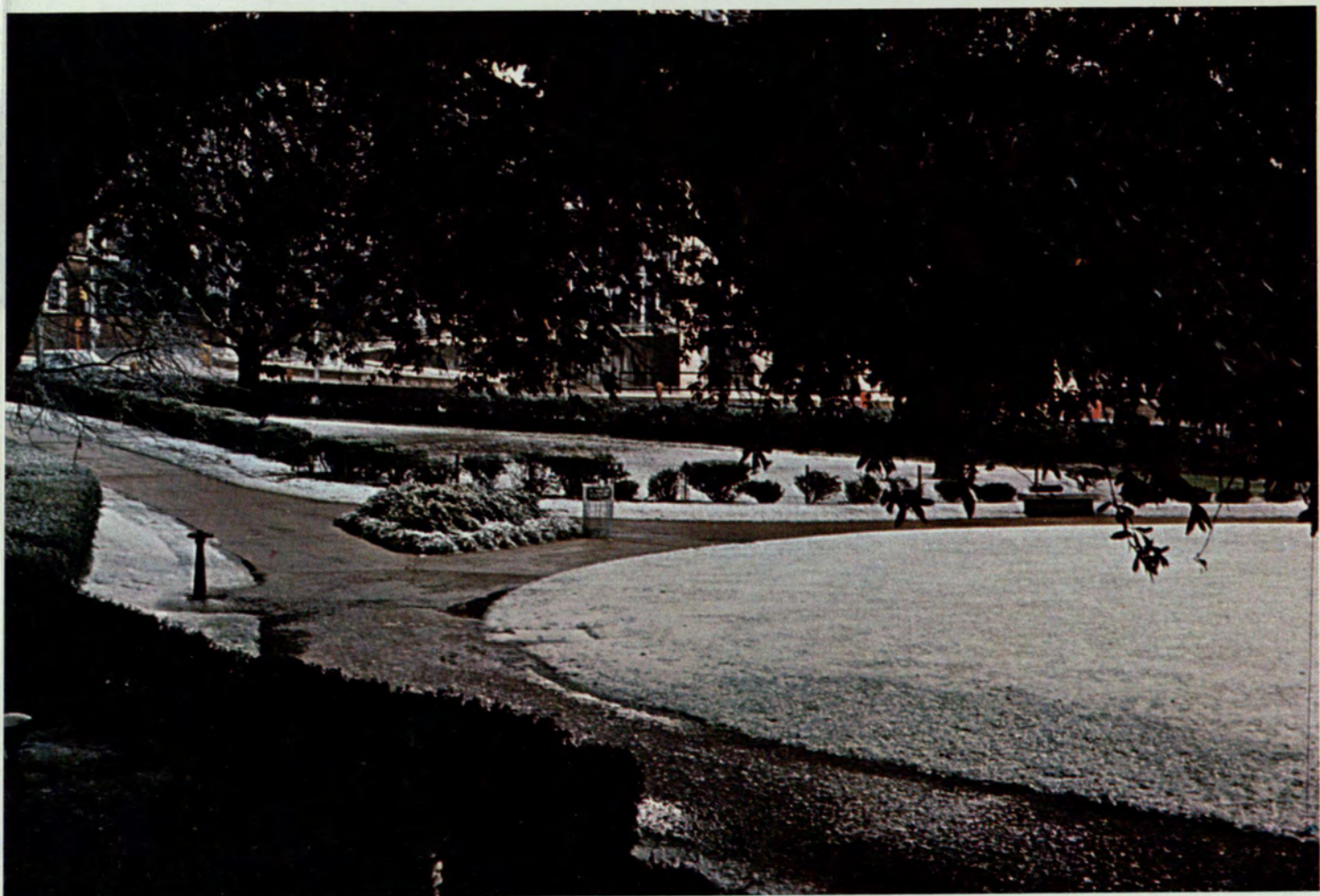

Georgia State College . . .

A temporary quiet
prepares for the whirl
of tomorrow's progressions.

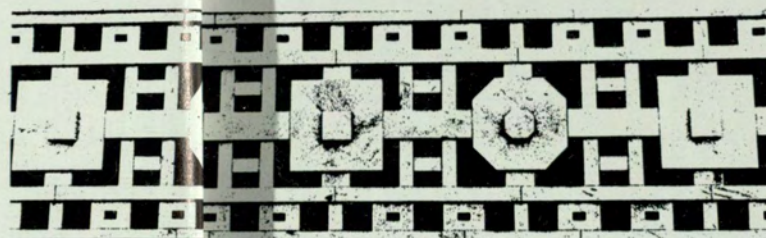
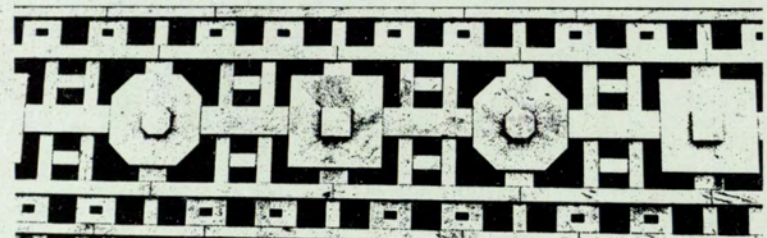
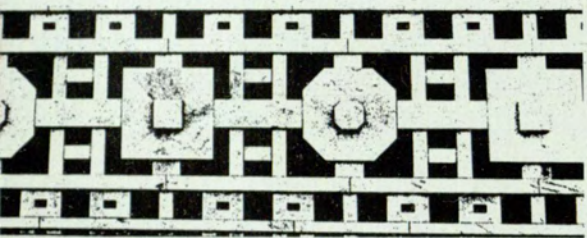

Beauties

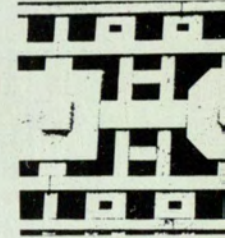

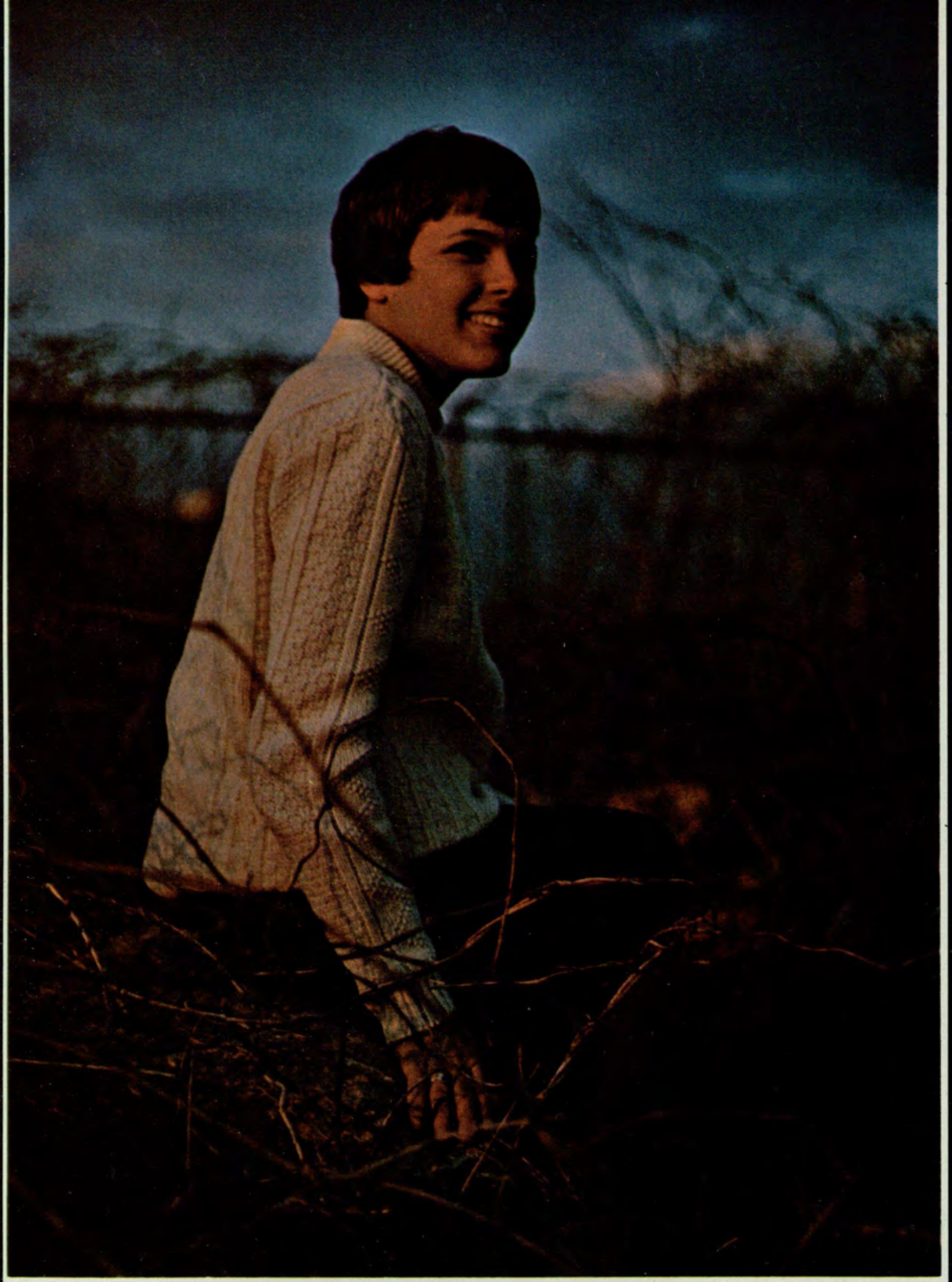

Miss Rampway
Frances Hynes

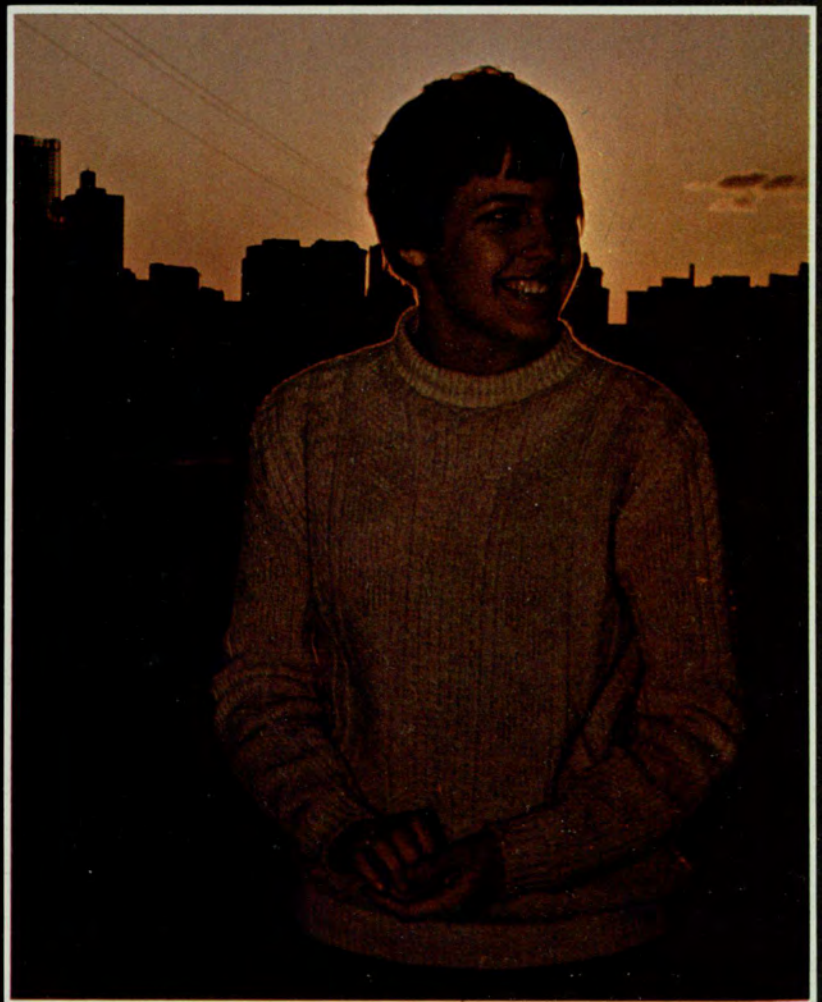
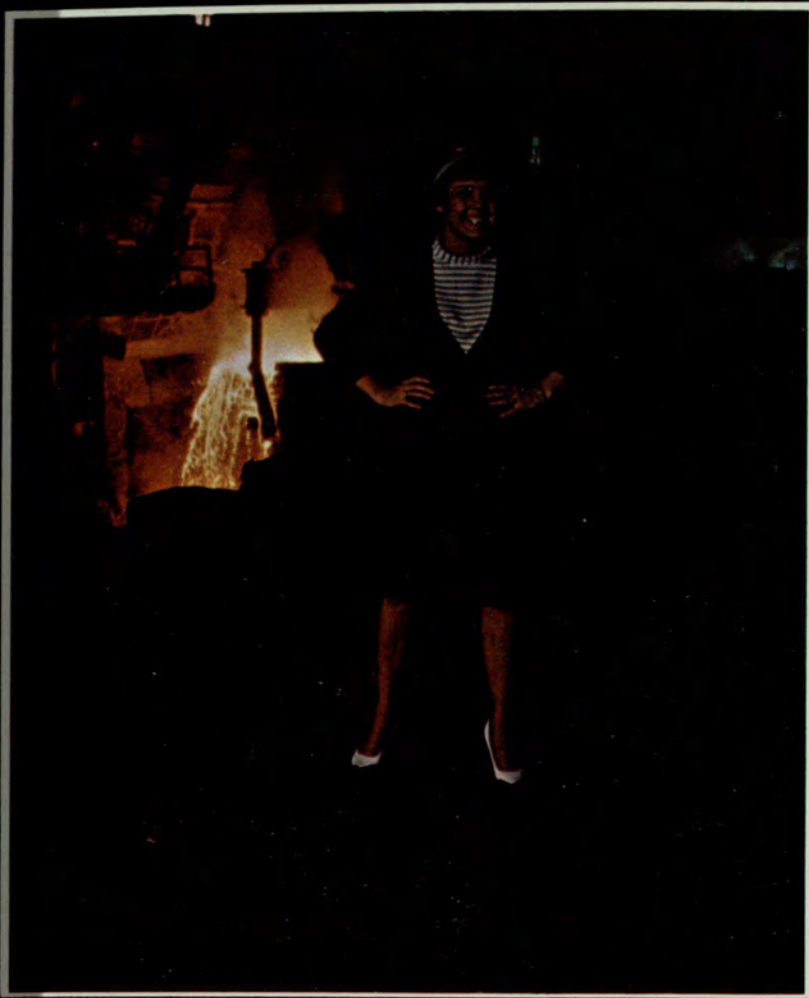

Pat Cunard

Rampway Court



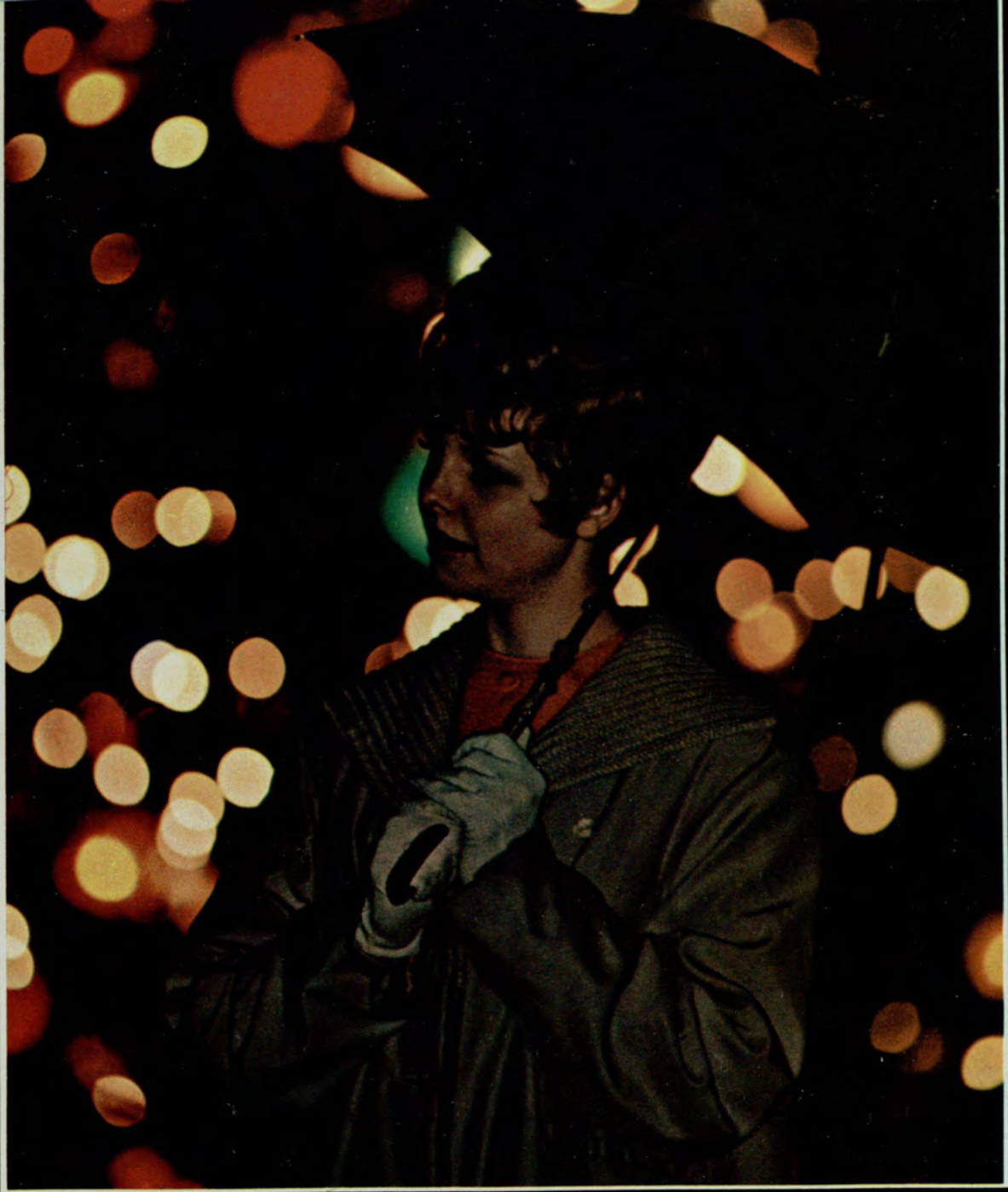

Homecoming Queen

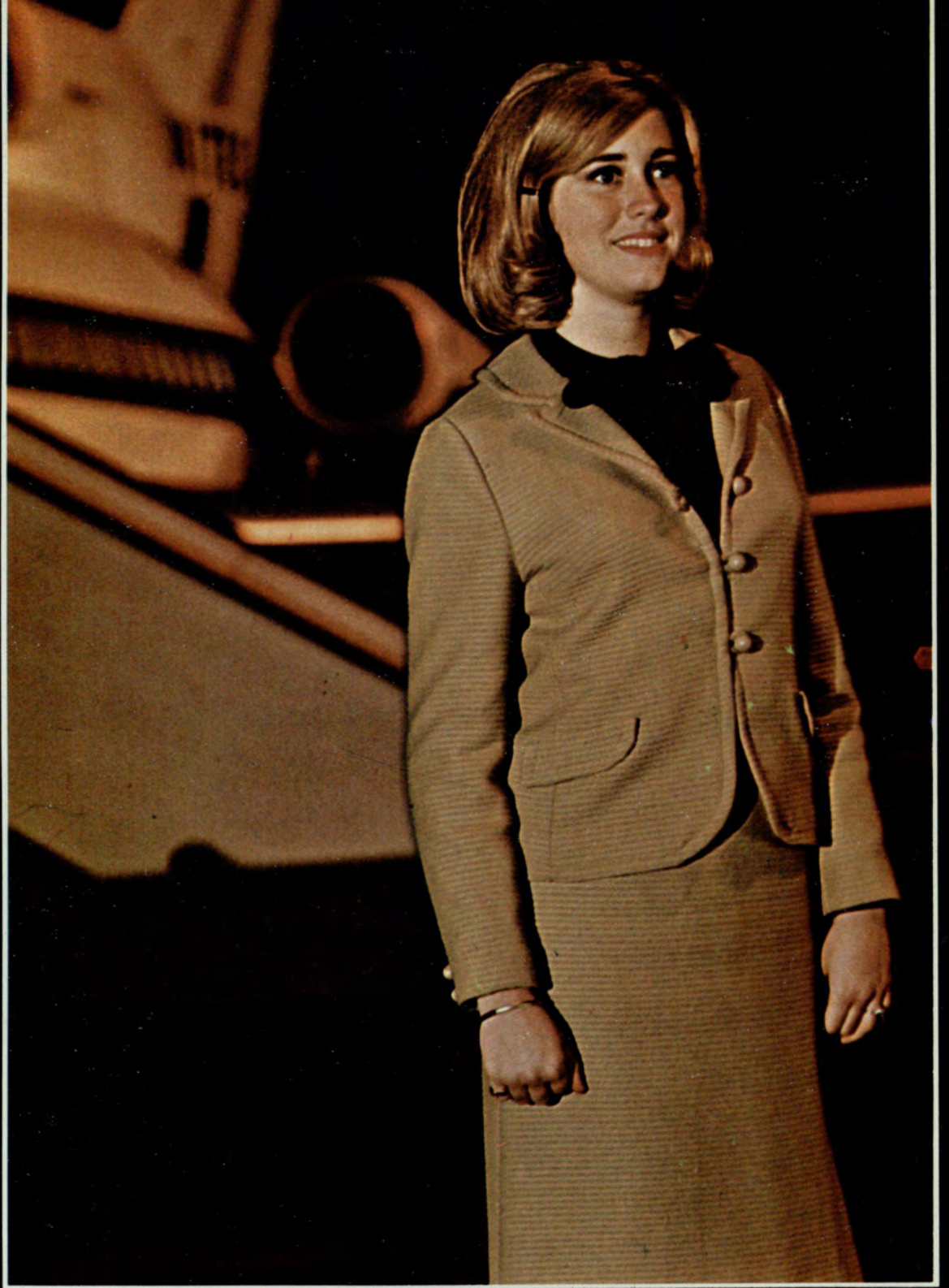

Barbara Ann Morley

Rampway Court

Barbara Hewitt

Rampway Court





Patsy Hilley

Rampway Court

Karen Linhart

Rampway Court





Sylvia Parker

Rampway Court

Linda Purcell

Rampway Court





Shelia Thomas

Rampway Court

Kim Taliaferro

Rampway Court

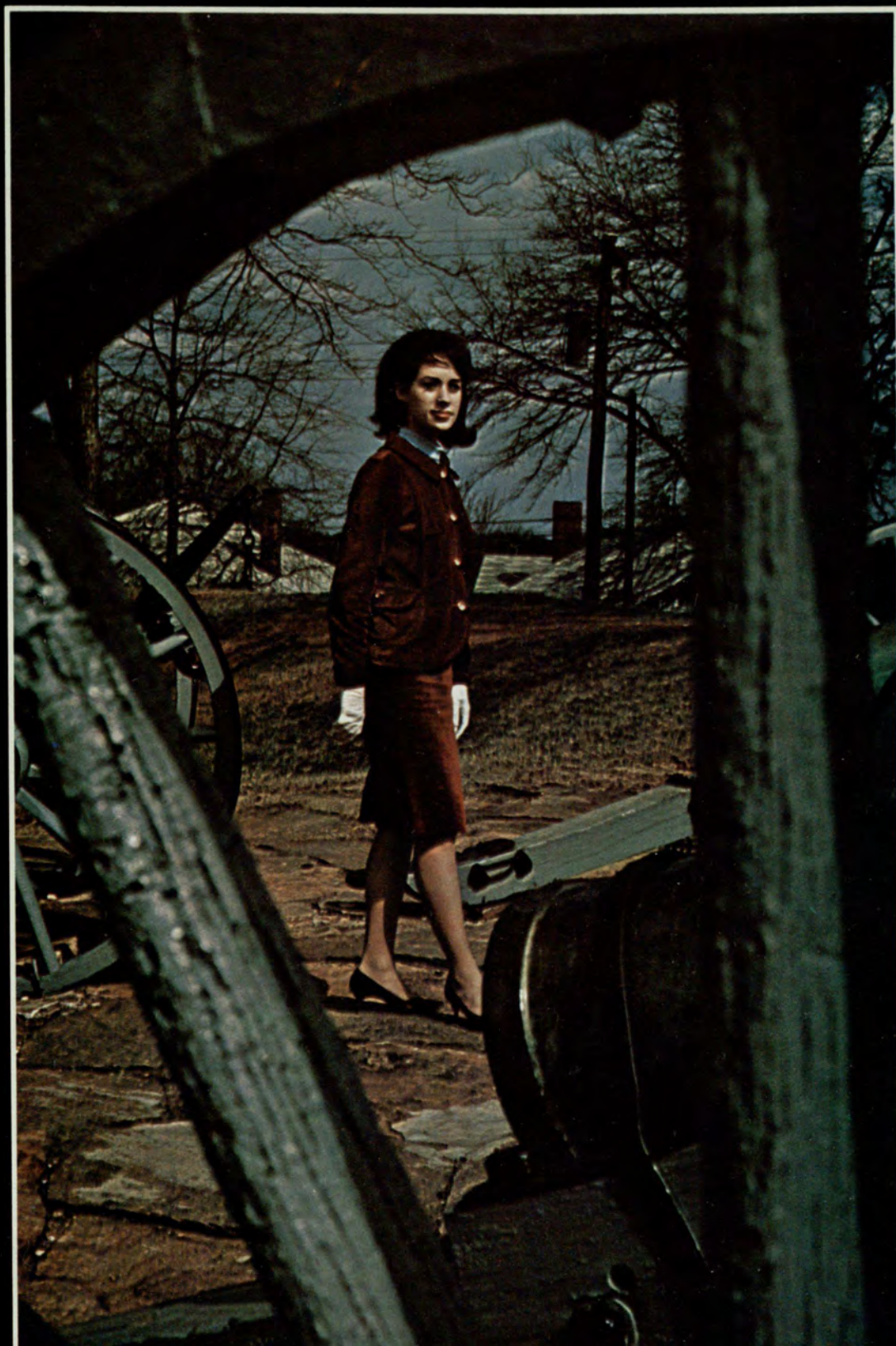



Joannie Wynne

Rampway Court

Beautiful faces are
those that wear whole
souled honesty printed
there.

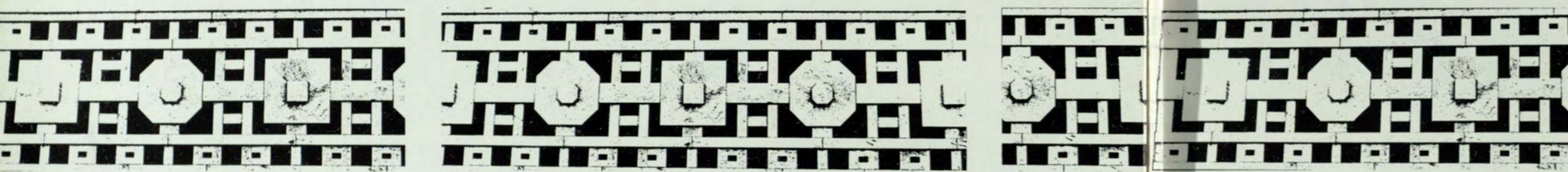

Student Life



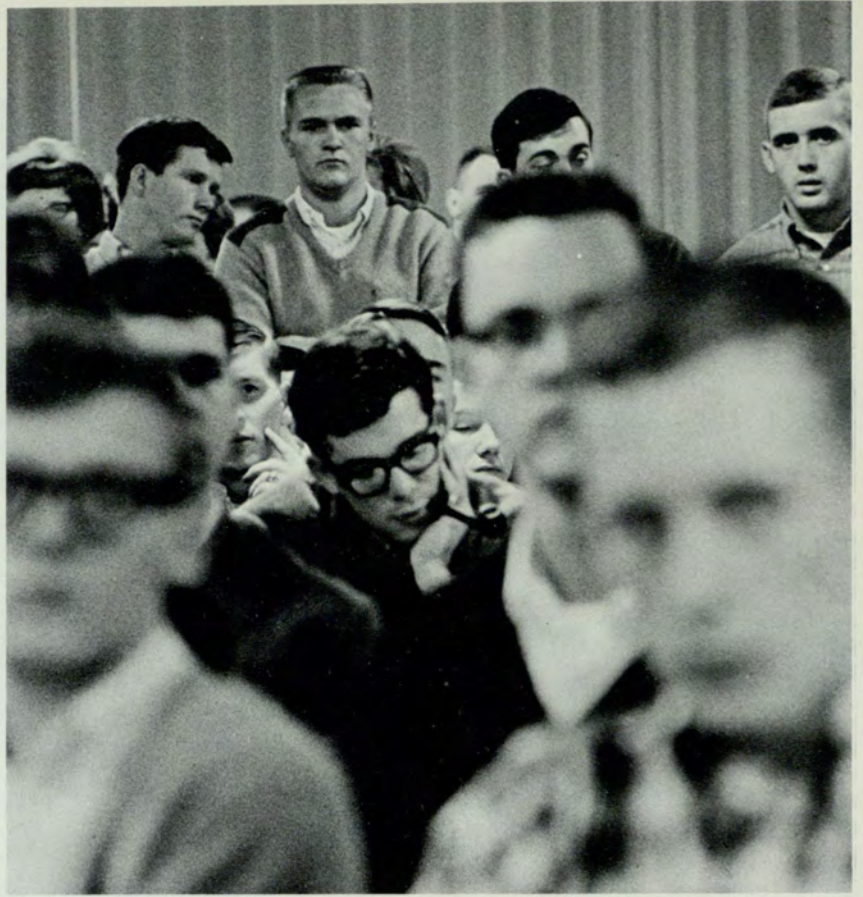

Faces . . .

Expression of Every Mood

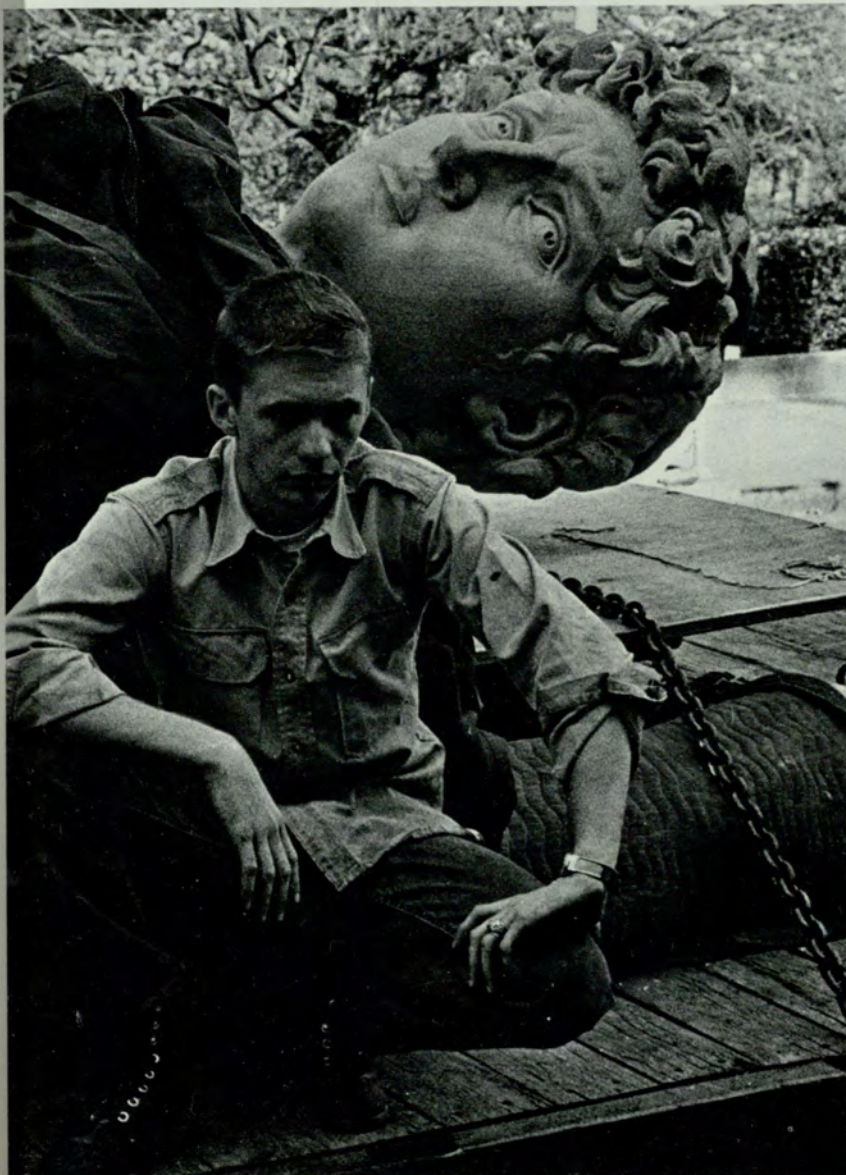

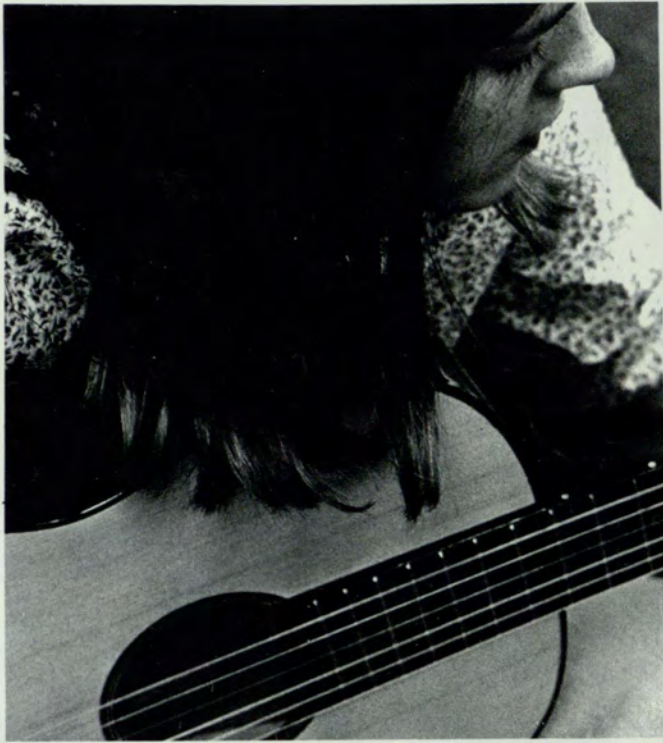

Leisure
Moments . . .

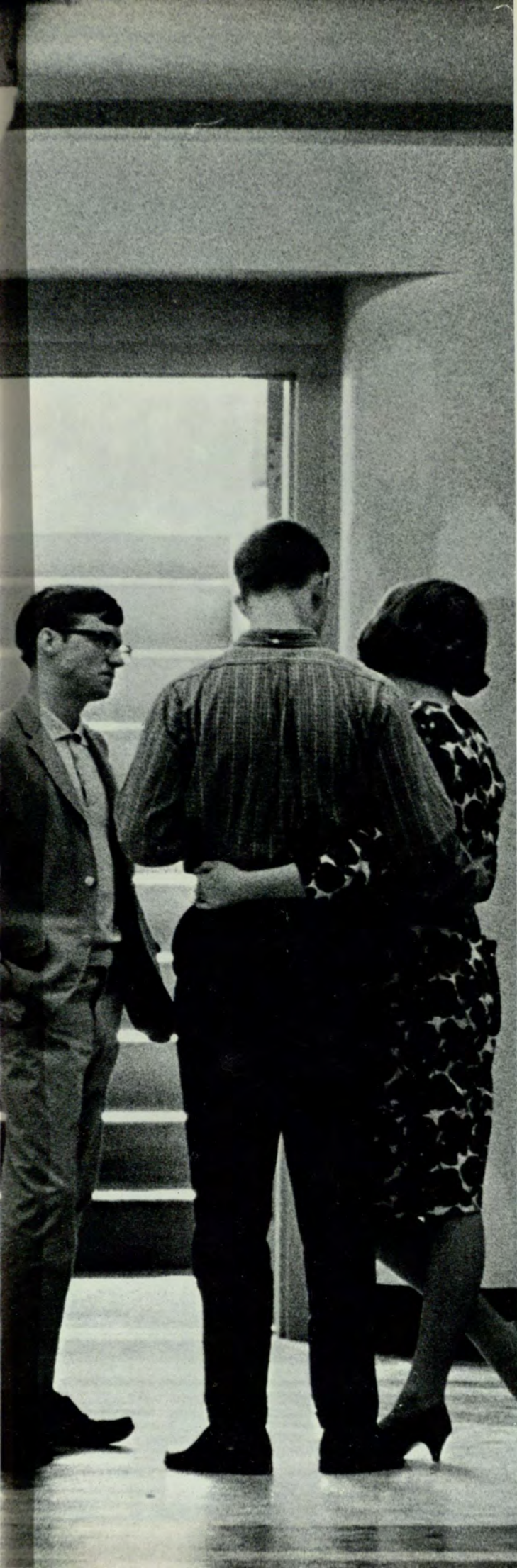

Unique
for Each
Individual



Today's
Studies . . .



Knowledge
for Tomorrow's
Success



Sports . . .

A Combination
of

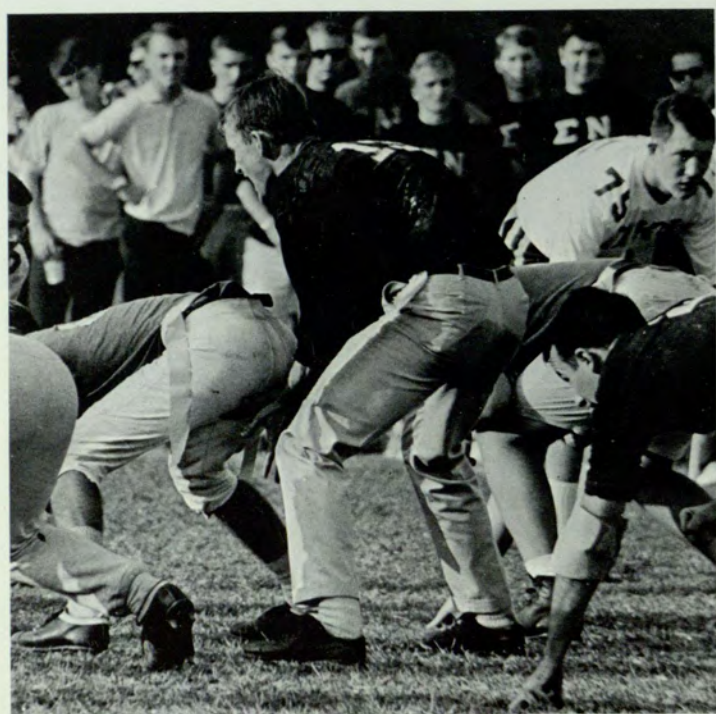

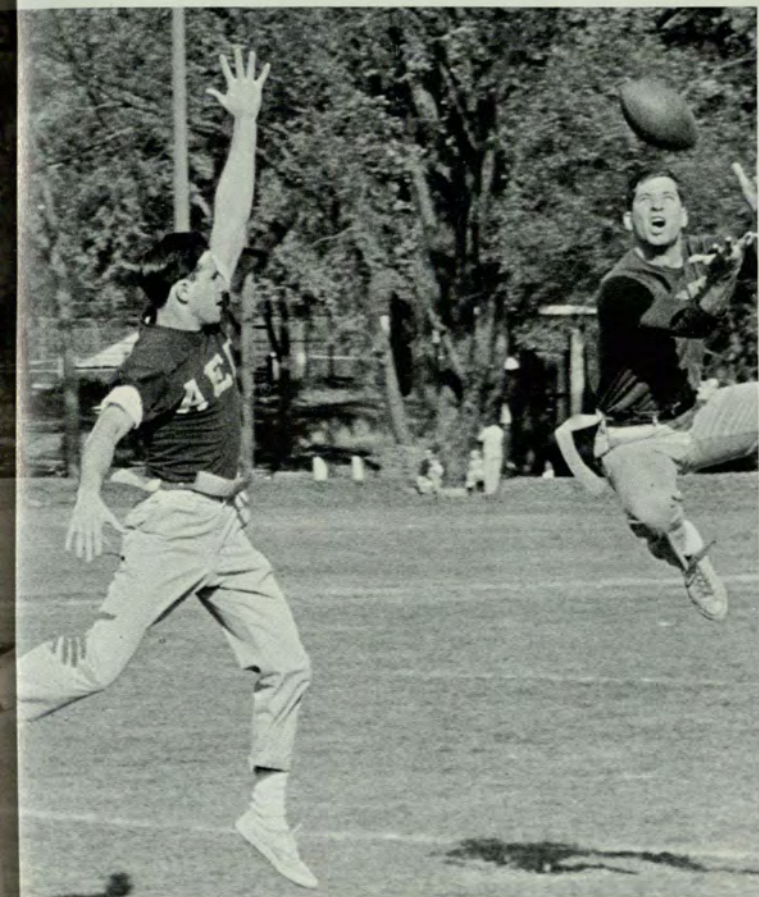

Fun and
Competition

Emotions . . .

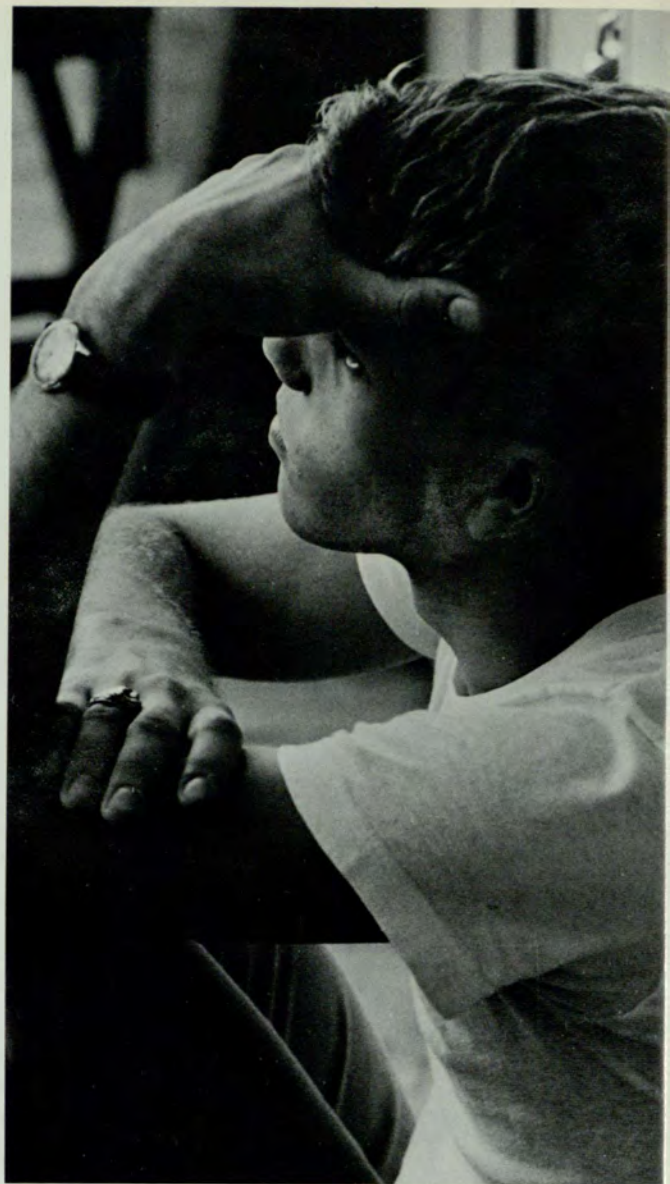

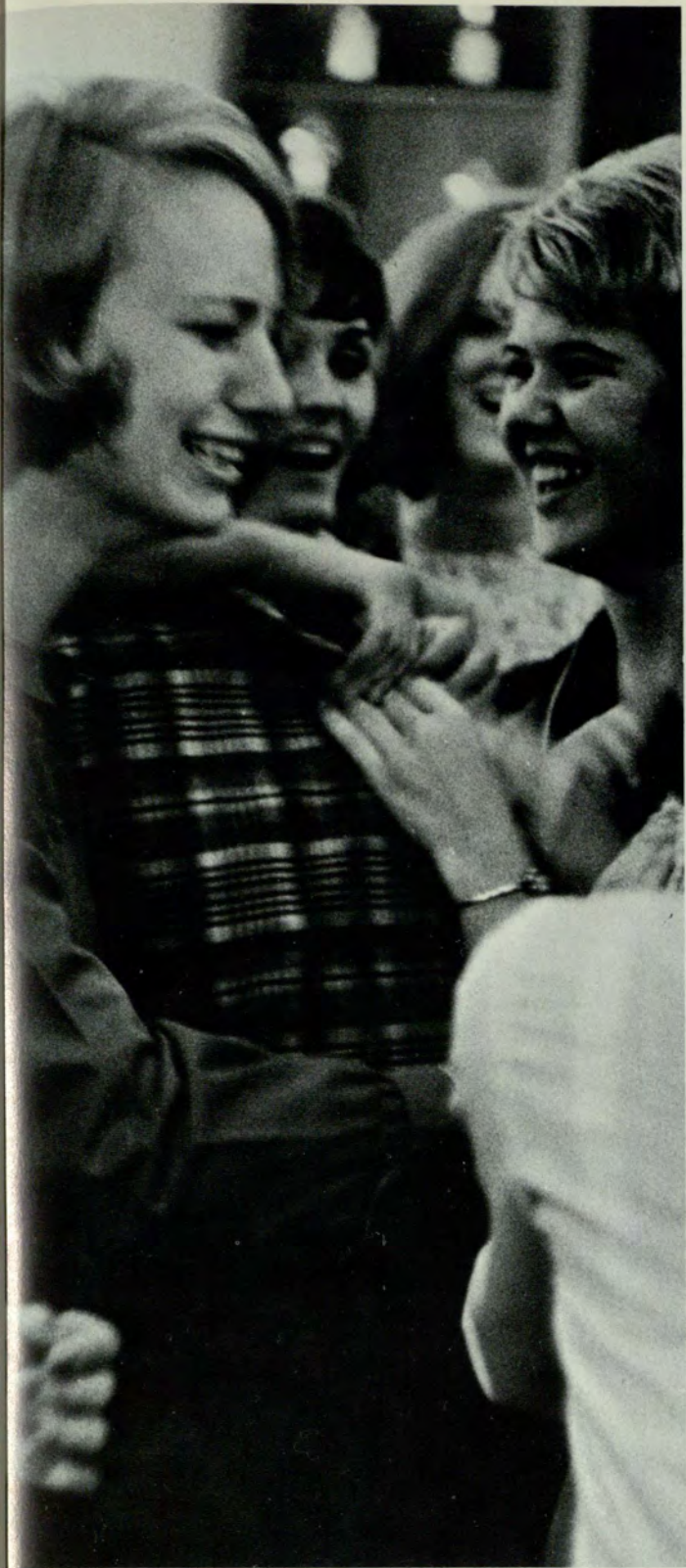

A Necessary Need





Relaxation . . .

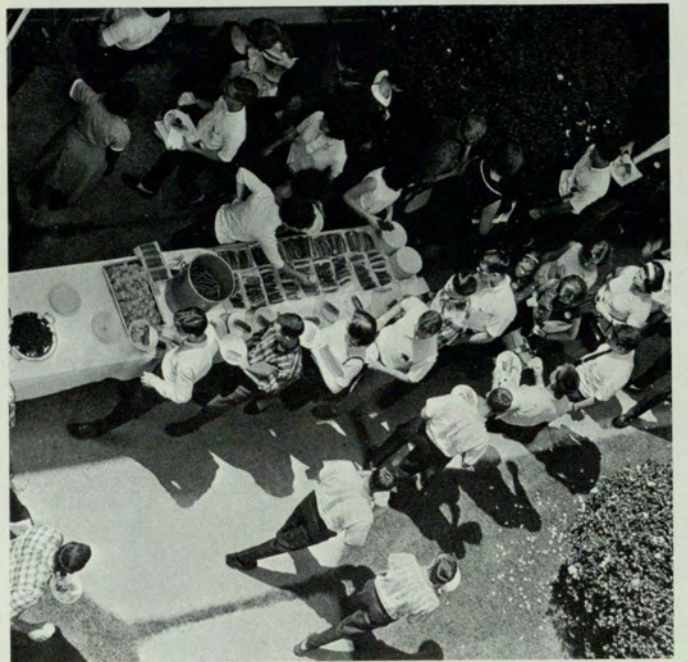

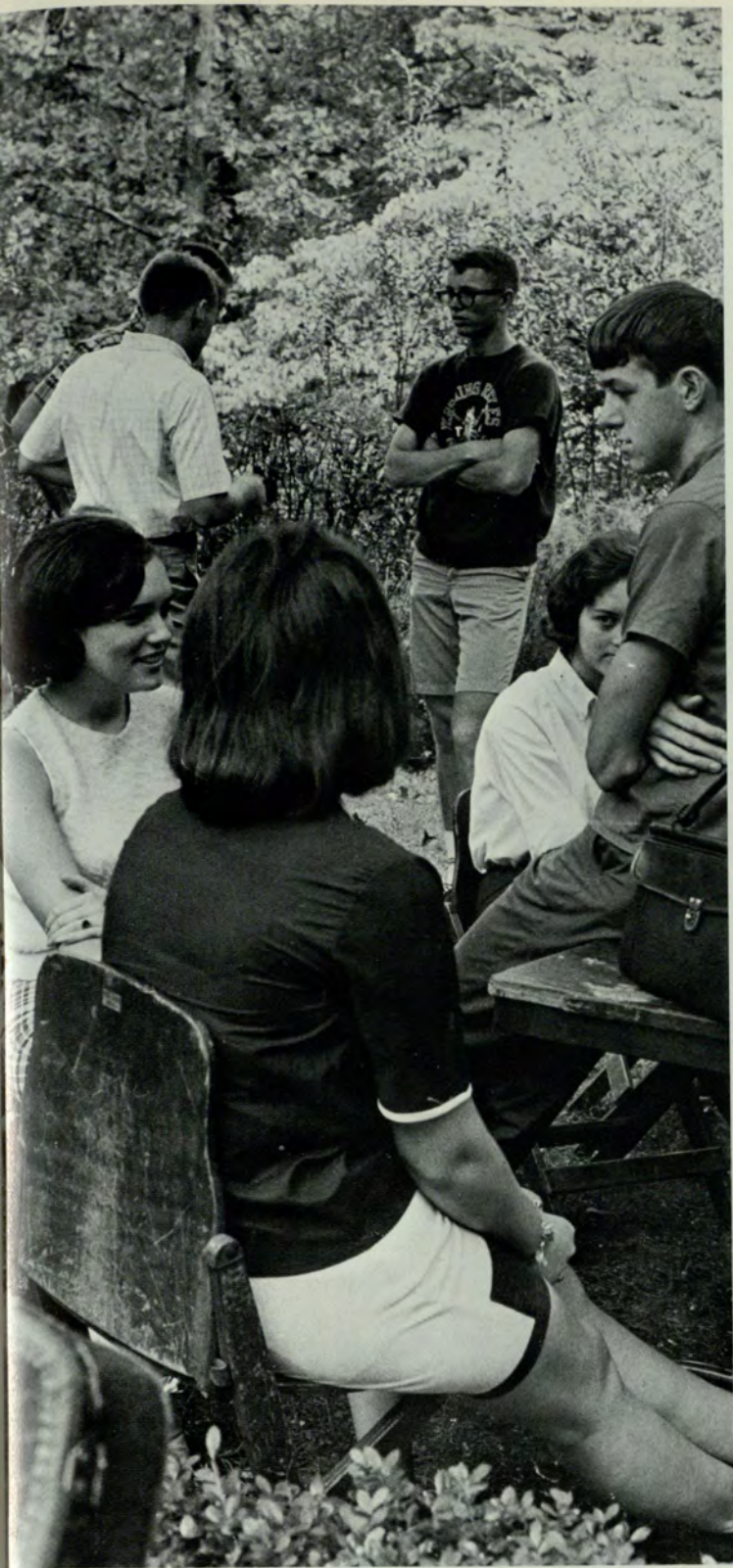

A Vital
Part





... and Fun.



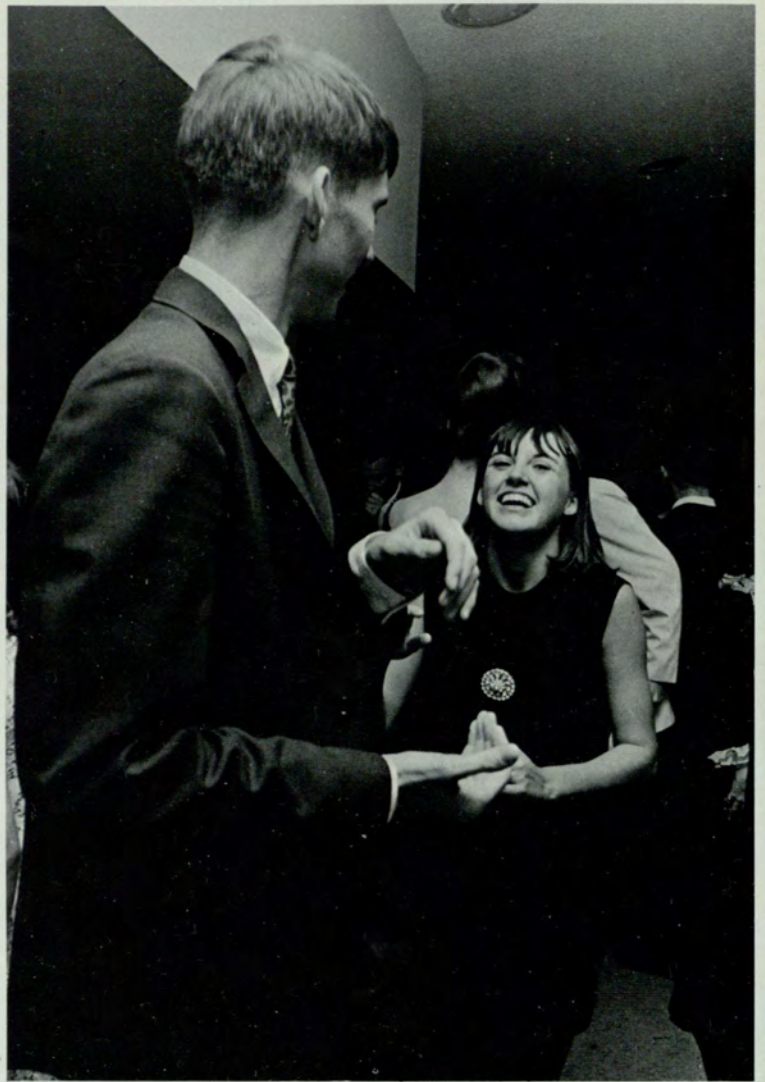

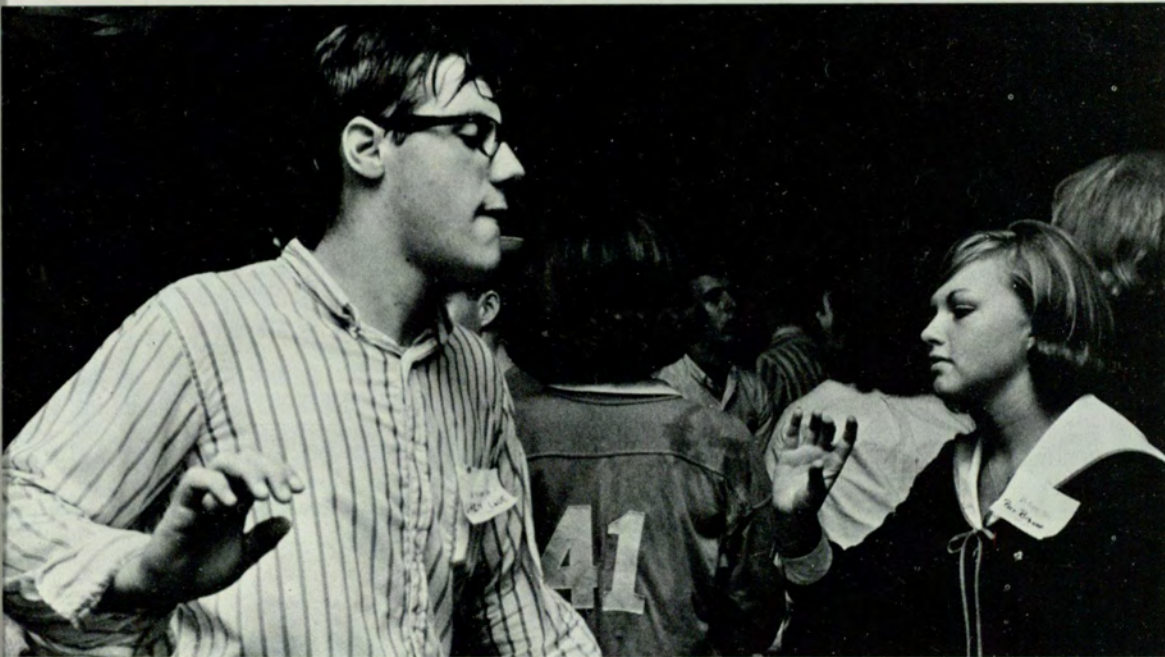

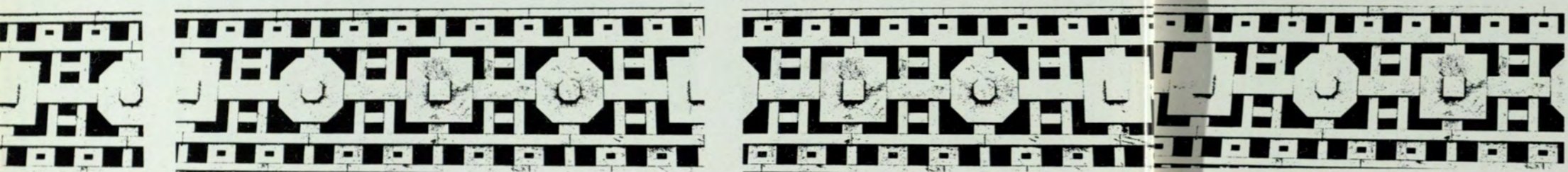

Activities

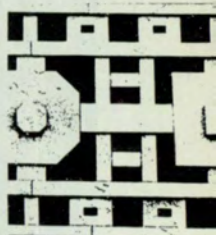

Sorority Skits



Zeta Tau Alpha takes second place with their skit, "Traditions Omission."



Alpha Phi's theme is "Snow White."



Alpha Omicron Pi do a take-off on "Peter Pan."

Alpha Xi Delta participates in Skit Night.





Kappa Sig captures second place.

Fraternity Skits



Sigma Nu portrays "The Battle of Troy."



Pi Kappa Phi performs in Skit Night.

Skit Night



Delta Zeta's skit with puppets wins first place.



Pi Kappa Alpha captures first place with the comedy presentation of "High Noon."

Greek Week 1966

Sing Night



Delta Zeta places first in Sing Night.



Pi Kappa Alpha captures first for the fraternities.



Sorority Sing

Zeta Tau Alpha wins second place in the Sorority Sing.



Alpha Omicron Pi sings Appalachian folk songs.



Alpha Xi Delta's theme, "Fun with Music."

Alpha Phi sings for the avenues of life.





Fraternity Sing

Kappa Sigma wins second place in the fraternity division.



Pi Kappa Phi participates in Sing Night.



Sigma Nu performs for the judges.

AEPI introduces their selections.



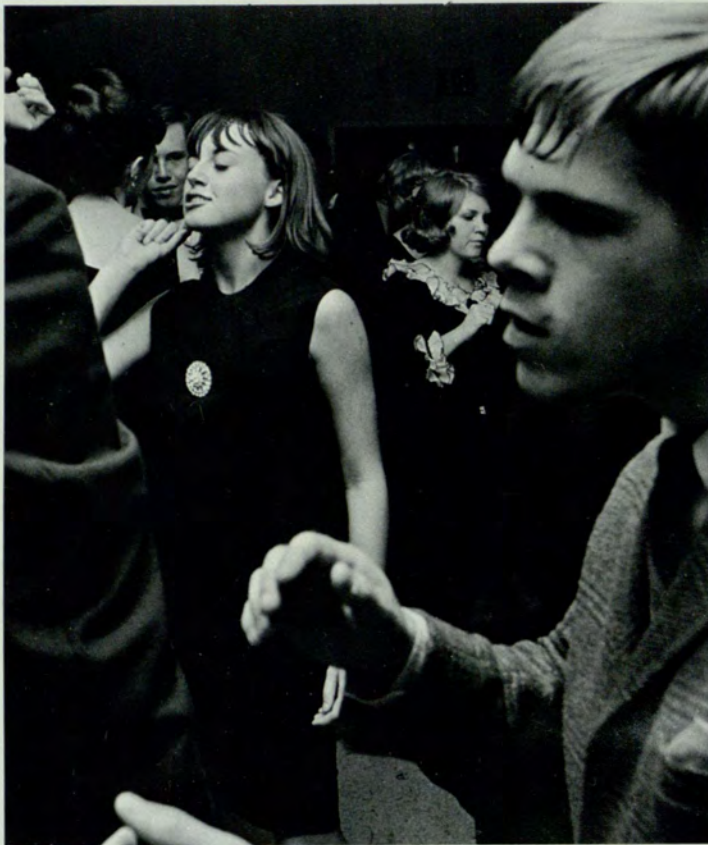

Freshman Dance

Freshmen and upperclassmen gather at the Parliament House for the Freshman Dance to climax Orientation Week.



Mr. and Miss Freshman

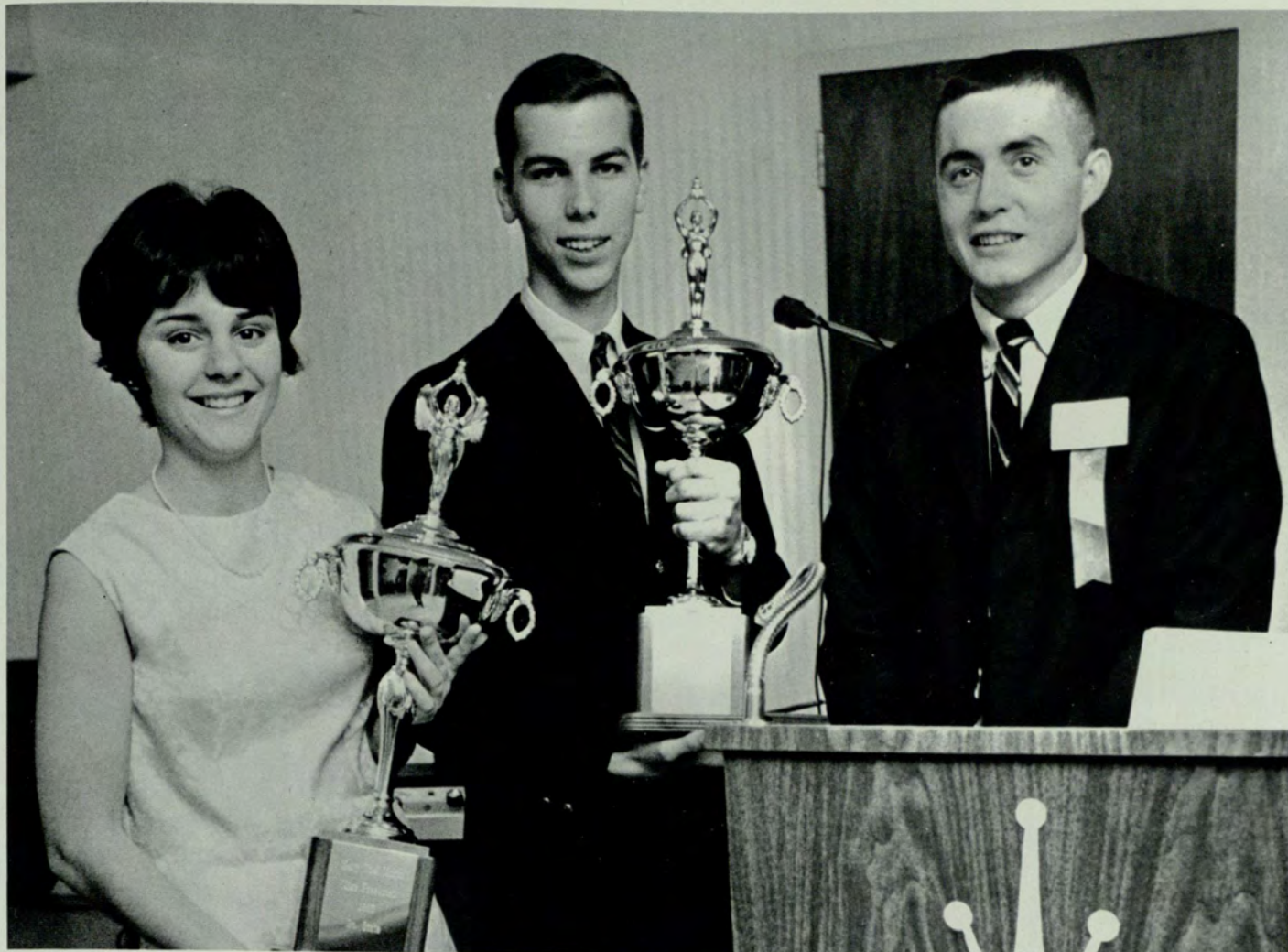

Mary Noel Morin and Gary Claxton accept their trophies from Orientation Co-Chairman, Mike Evenson.



Mr. and Miss Freshman enjoying the Freshman Dance.

Who's Who
in
American Colleges and Universities



JAMES MARVIN ADAMS, JR.
BBA, Finance

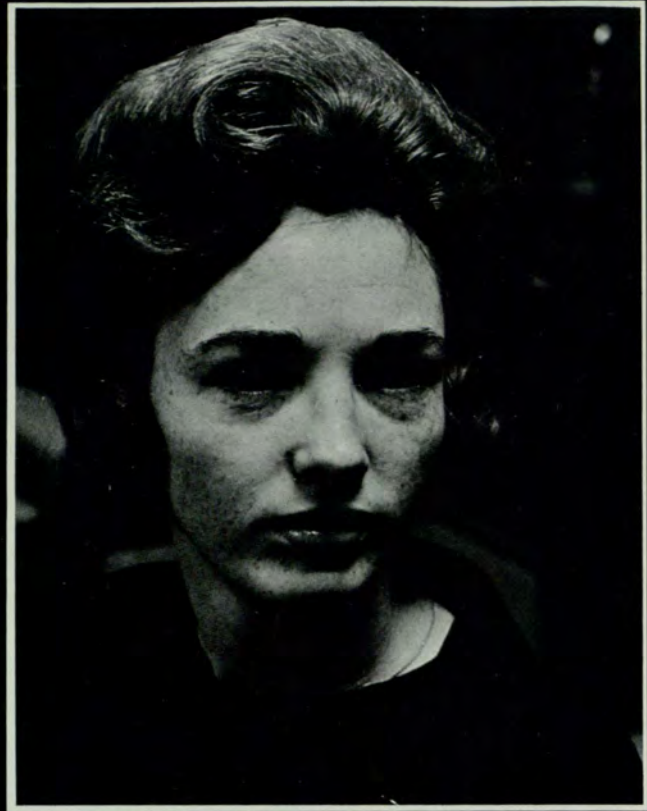

MAUREEN GRAHAM ARICK
BBA, Accounting



WILLIAM RICHARD ASKUE, JR.
BBA, Management



BONNIE BRENDA BARRON
BBA, Management



BARBARA STEWART BURTON
BBA, Accounting



BILLIE ANN CHAPMAN
AB, Psychology



ANN MARIE COLLEY
AB, German
MS, Zoology



LYNNE BARRETT COLLINS
AB, Sociology



RICHARD BRASWELL CORBETT
AB, Sociology

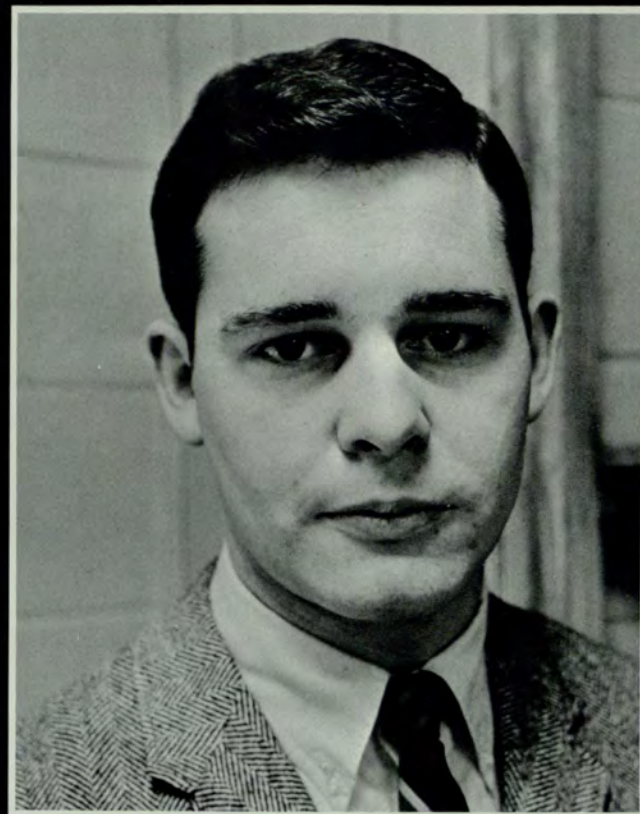

MICHAEL ALLISON DALTON
BBA, Accounting

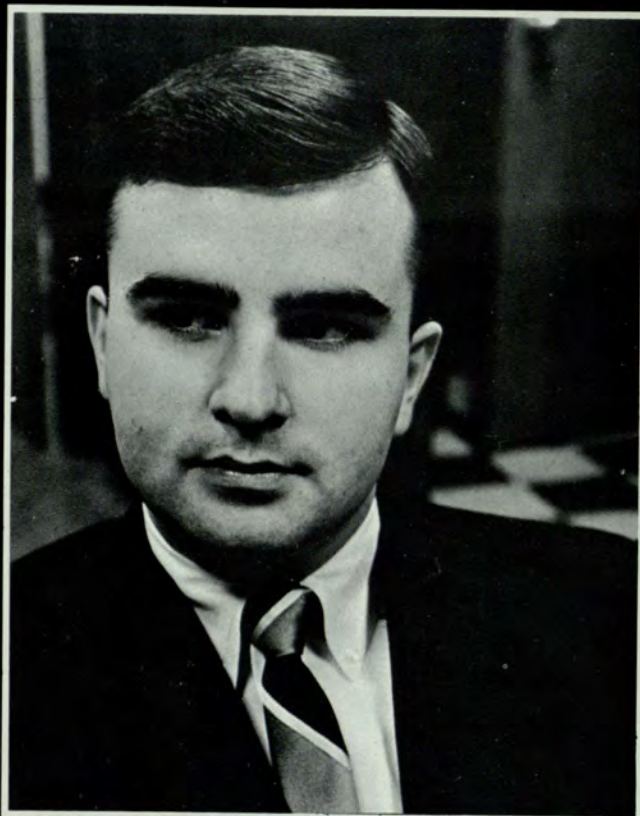

CHARLES HYNES ENGLISH
AB, Sociology



RICHARD CHARLES FLOERSHEIM
BBA, Marketing



PIRENA BENNETT FRANCIS
BBA, Management



RUSSELL BURTON GLADDING, JR.
BBA, Management



LINDA KAY GREEN
BBA, Marketing



FAYE THOMAS HALL
AB, History



JANES LEWIS HAMRICK
BBA, Management

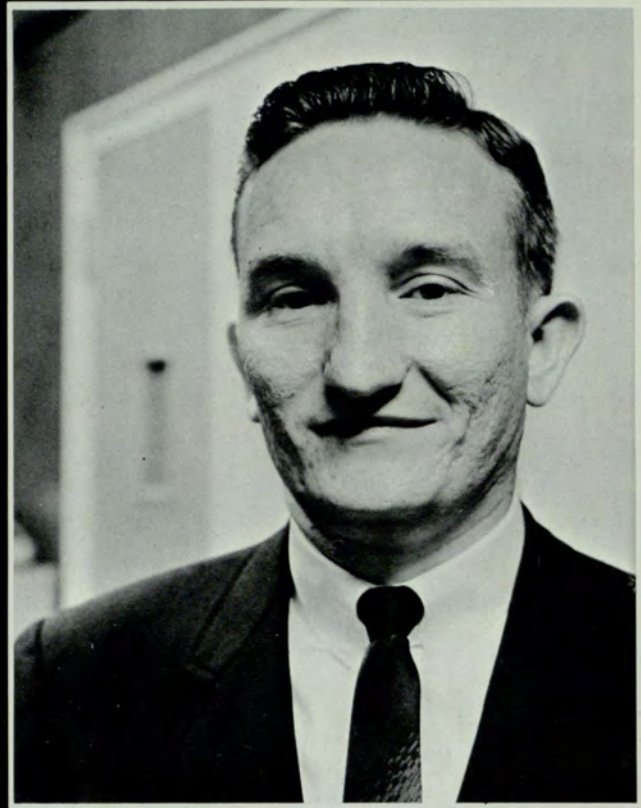

JULIAN FRANKLIN HARWELL
BBA, Insurance



CAROL ANN LACKLAND
BBA, Accounting



CHARLES EDWARD McDONALD
BBA, Real Estate



MARTHA ELIZABETH MOORE
AB, Art

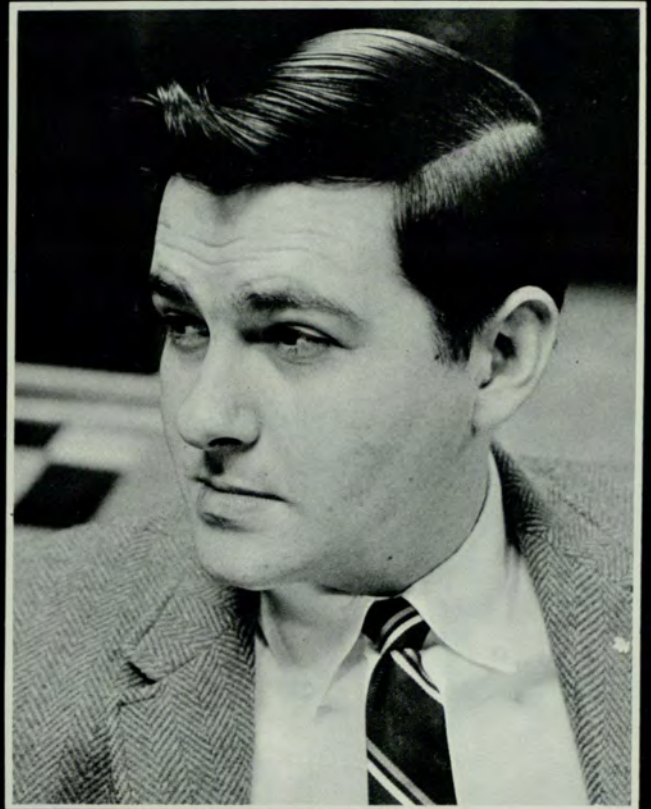

BOBBY LEE NESBITT
AB, Journalism



JUDITH ANN NIX
AB, Journalism



MARGARET CLAIRE OWENS
AB, English



JERALD DEWITT PHILLIPS
BBA, Management

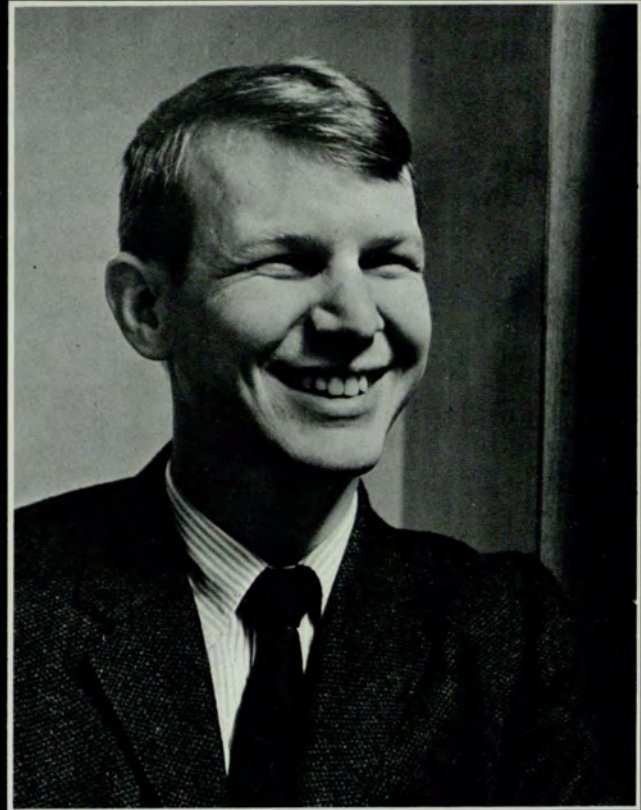

WILMOT HEYWARD PHILLIPS
AB, Art



LYDIA MANN POURNELLE
AB, English



NANCY SUE PRESTON
AB, Journalism



RITA CAROLYN PUCKETT
BBA, Actuarial Science



WILLIAM BROOKINGS ROGERS, JR.
BBA, Accounting
MBA, Management



NANCY MOSS SCHWARTZBERG, AB, French

MICHAEL ROGER SLATER,
BBA, Actuarial Science

JOHN STEPHEN TANNER,
BBA, Management

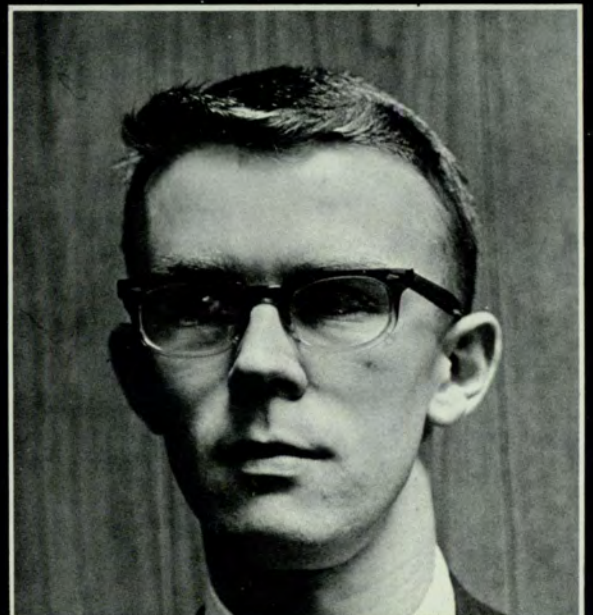
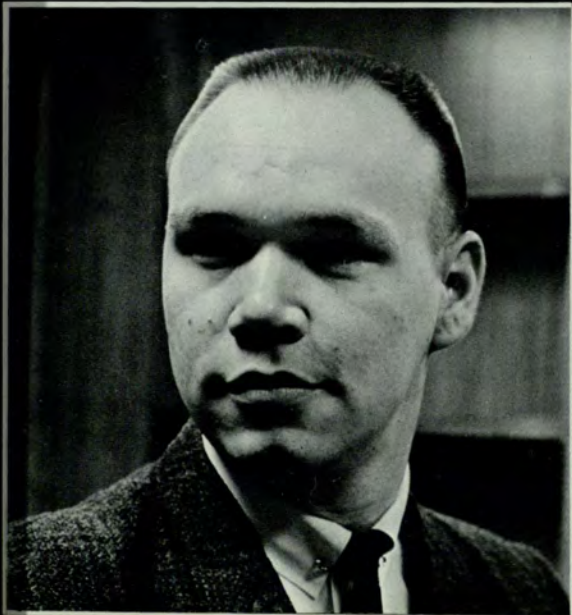



SHELIA DIANE THOMAS
BS, Math



STEVAN KARL TROOBOFF
BBA, Marketing

BRENDA WILKIE WHITTEN
AB, English



Not Pictured
DOUGLAS EDWARD MAGRUDER
JOSEPH EUGENE EPPS

JUDY DIANNE WILBANKS
BBA, Marketing



CLIFTON DOUGLAS WILSON
BBA, Management

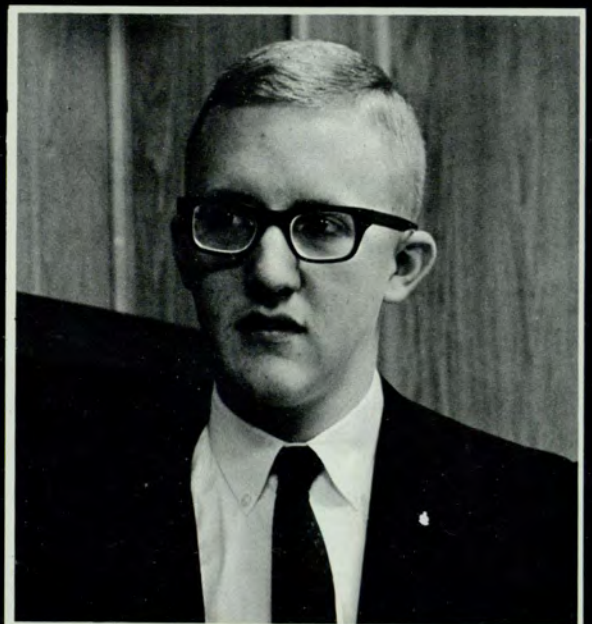

Governor Sanders Dedicates Student Activities Building



President Langdale greets Governor Sanders.



Students await arrival of the Governor.



Governor Sanders greeted by G.S.C. students.



The Governor dedicates Student Activities Building.

May Day 1965



Miss Linda Purcell is escorted by Russell Gladding . . .



and is crowned May Queen by Nancy Brown Bailey.



The queen and her court view the day's festivities.



A beauty reigns.



Judy Chitwood, First runner-up, Linda Purcell, and Pat Cunard, Second runner-up.

Cheerleaders



BILLIE ANN CHAPMAN,
Captain



BONNIE NORMAN,
Co-Captain



The 1965-66 Cheerleaders



TRISHA WILLIAMS



BLAINE HUGHES



PAM BROWN



MARTHA GINGLES
Drummer



BONNIE McMILLAN



PHYLLIS FLUKER

Miss Rampway Contest



Miss Pat Cunard is interviewed by the panel of judges.



The eleven contestants are presented to the judges.



The announcement is made during intermission of the Greek Week Concert ...



and Frances Hynes is named *Miss Rampway* 1966.

Harry Hammond presents *Miss Rampway* her trophy.



Concert



The Four Preps

Friday night of Greek Week, the Four Preps performed in concert in the Exhibition Hall of the Biltmore Hotel.

Dance

The annual Greek Week Dance was also held in the Exhibition Hall of the Biltmore Hotel. Entertainment was provided by Maurice Williams and the Zodiacs and The Shirelles.



During intermission, Cathy Williamson was crowned Greek Goddess.



The Shirelles



Greek
Goddess

CATHY
WILLIAMSON

Cathy Williamson is crowned by Janice Thacker, Greek Week Co-Chairman.



First Runner-Up, Elaine North, Miss Williamson, and Second Runner-Up Kim Taliferro.



Nancy Bailey, 1964 Queen, with the five contestants.

Miss Georgia State College



Ron Hill congratulates Pat Cunard.



Linda Purcell is crowned by Nancy Bailey.



Linda Purcell reigns as the 1965 Miss G.S.C.



First runner-up, Pat Cunard, Miss G.S.C., second runner-up, Ellen Carney.

Honors Day



Processional



Dr. Langdale extends greetings and congratulations.



Dr. John S. Allen, President of the University of South Florida, spoke at the Honors Day assembly.



Blaine Hughes accepts the Scholarship Award for Delta Zeta.



Michael Jones accepts a Senior Award.



Tony Claxton accepts a Senior award.



Mr. Hill and the band perform for the occasion.

Homecoming 1965



Homecoming was held at the Marriott Motor Hotel. Charles McDonald presided at the banquet.



Stan Getz provided after-dinner entertainment.



Mrs. Ordry P. Ray was presented the Outstanding Alumni Award by Dean Trotter.



Dean George Manners was presented the Outstanding Alumnus Award by Don Clawson.



The Crimson Key Alumni presented the school with a portrait of Dean Trotter.



Homecoming Queen PAT CUNARD

The winner is named . . .



and the queen and her court lead-off the next dance.



Phyllis Fluker, Pat Cunard, and Barbara Burton



Shelia Thomas accepted the Sigma Nu Sweepstakes Trophy for Alpha Phi.



Kappa Sigma Float won first place in the fraternity division.



Eulas Blalock and Fran Sullivan accepted the Ugly Man Trophy. Eulas was sponsored by Zeta Tau Alpha.



Allyson Argo accepted the Best Sorority Flat trophy for Alpha Phi.



Nancy Schwartzberg accepted the Best Organizational Flat trophy.

Mardi Gras KING AND QUEEN



KING AND QUEEN
Gene Epps and Barbara Ann Morley,
Sponsored by Zeta Tau Alpha and Kappa Sigma



Wayne Rogers and Peggy Owens,
Sponsored by Sigma Nu.



Sandra Williams and Steve Trooboff,
Sponsored by Delta Zeta.



Ken Wardlaw and Betty Evans,
Sponsored by Alpha Xi Delta.



Richard Corbett and Lynne Collins,
Sponsored by Pi Kappa Alpha.



Carolyn Mitchell and Lonnie Dell,
Sponsored by Kappa Chi Delta.



Elaine Autsoelief and Mike Botelo,
Sponsored by Pershing Rifles.



Ofie Tuchman and Bobby Shuman,
Sponsored by Phi Sigma Sigma.



Kathy Munhall and Paul Phillips,
Sponsored by Alpha Phi.



Marsha White and Bernie Heck,
Sponsored by Delta Sigma Pi.



Angelyn Forester and Brad Doss,
Sponsored by Pi Kappa Phi.



Donna Marlow and Rich Hewitt,
Sponsored by Sigma Phi Epsilon.



Zeta Tau Alpha won first place with their colorful carnival mask.

Mardi Gras Carnival

The Mardi Gras festivities were combined into one night this year. Both the carnival and dance were held February 25 in the Exhibition Hall of the Municipal Auditorium.



Sigma Nu won first place in the fraternity division with a rat race.



Phi Sigma Sigma's concession was a telegram delivery service in four languages.



Kappa Sig's river boat attracted much attention.

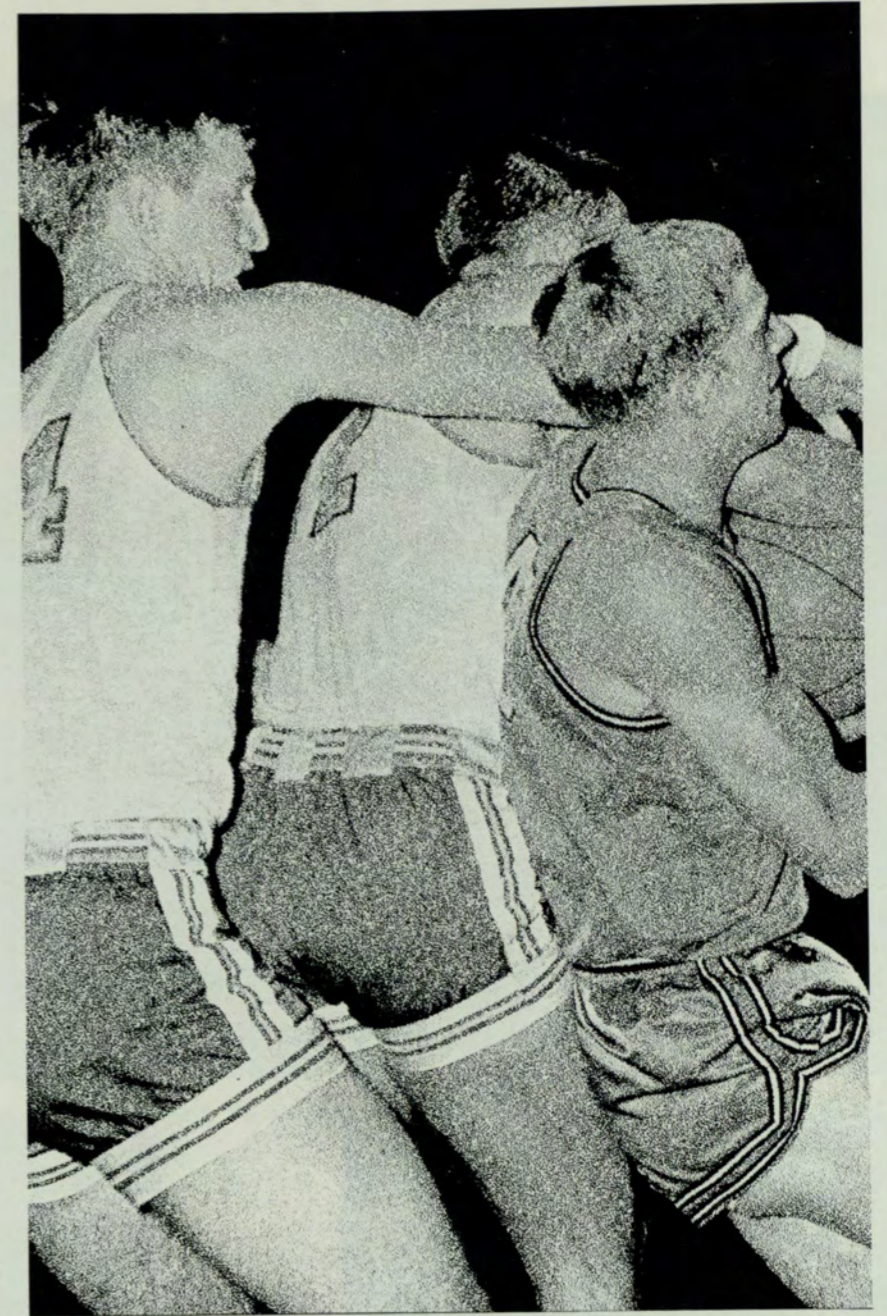

Sports



Golf



L-R Dr. Ben Curry (coach), Larry Morris, Jim McCoy, Jim Stevens, Demetrious Coffee, Randy Smith, Paul Jenkins, R. L. Jacobs.



RANDY SMITH

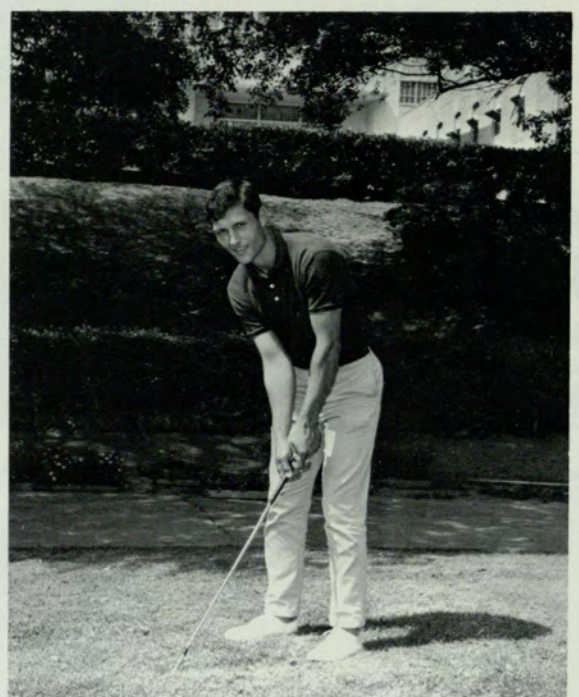

PAUL JENKINS



JIMMY McCOY

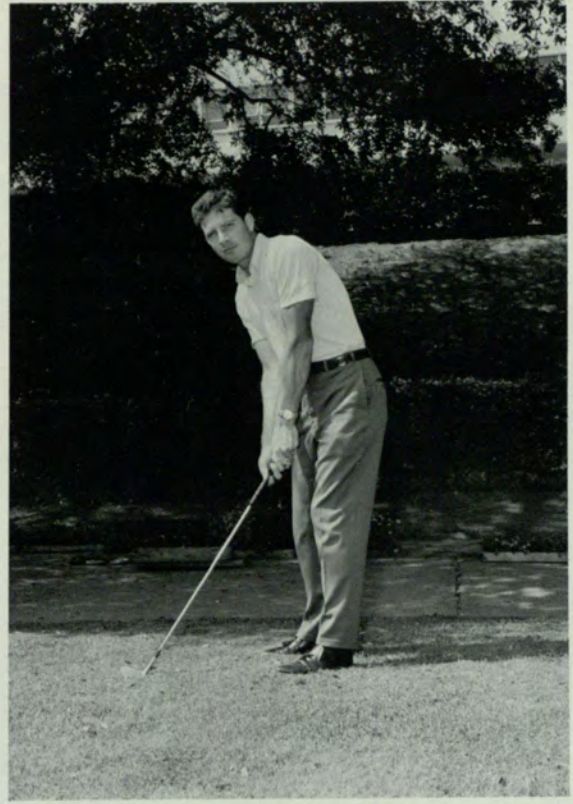

DEMETRIOUS COFFEE



LARRY MORRIS

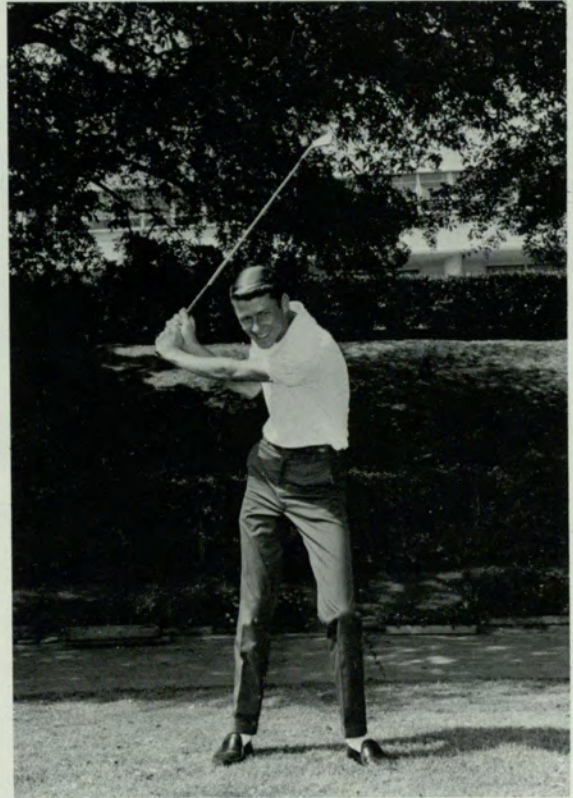

JIMMY REEVES

Cross Country

The Georgia State cross country team, coached by Dr. Kenneth England, compiled a very commendable record of five wins and three losses in the eight dual meets in which they ran. Georgia State defeated Berry College and West Georgia College twice. They also defeated Shorter College once, while losing two meets to the University of Florida and one to Georgia Tech.

FALL, 1965



Dr. England checks with his runners before the meet.



Richard Lawrence finishes strong.



The race is on.



Some pointers from the coach.

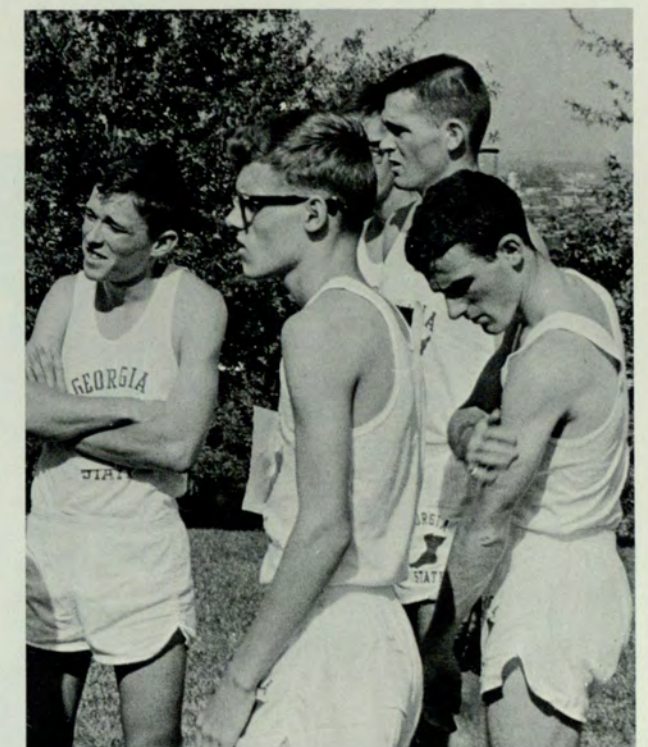

Tension before the meet.

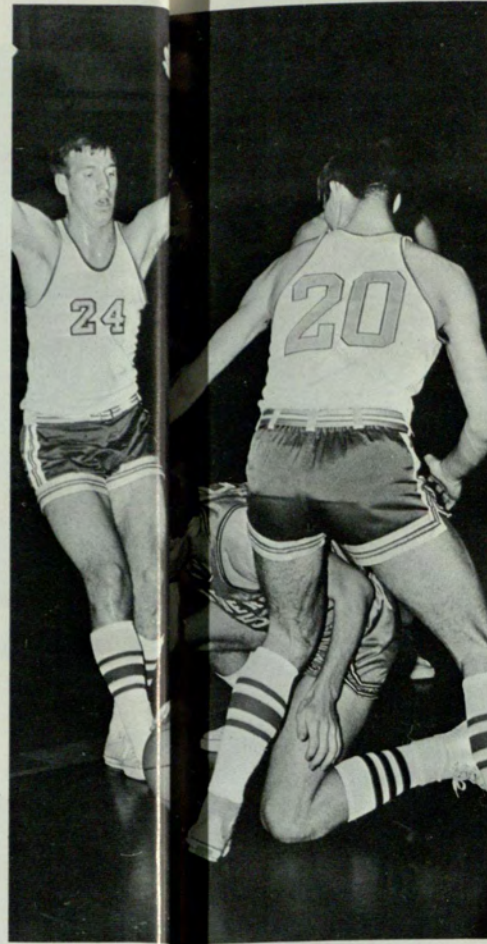

Panthers 1966

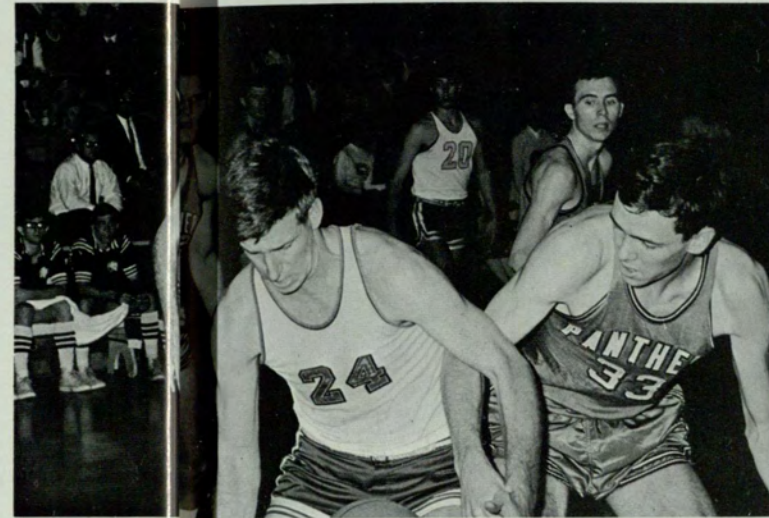

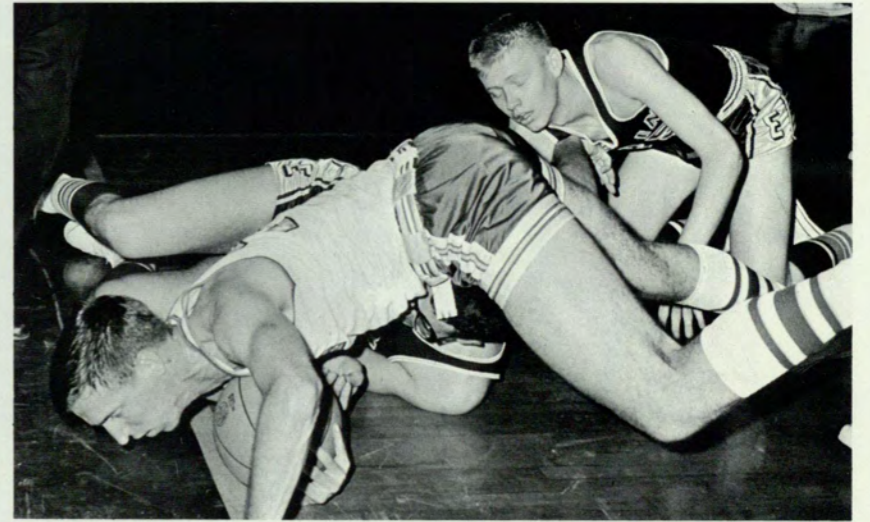
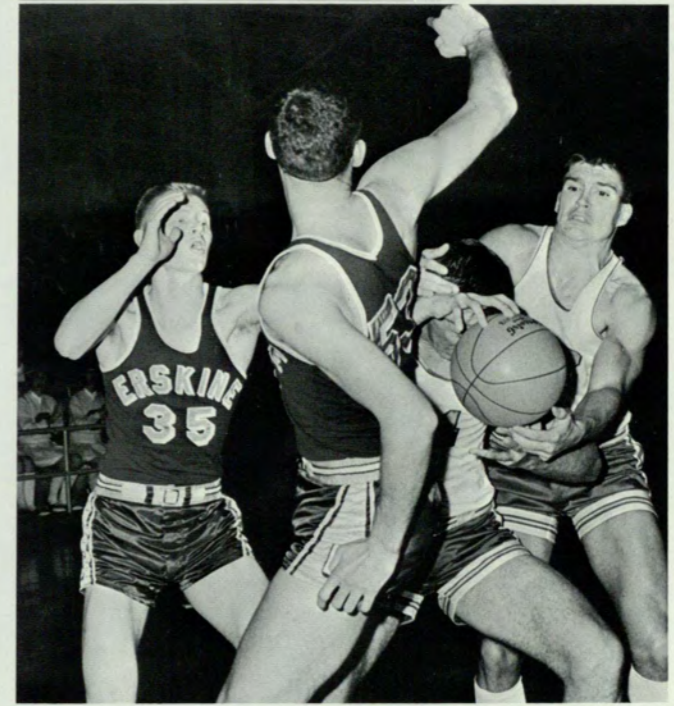
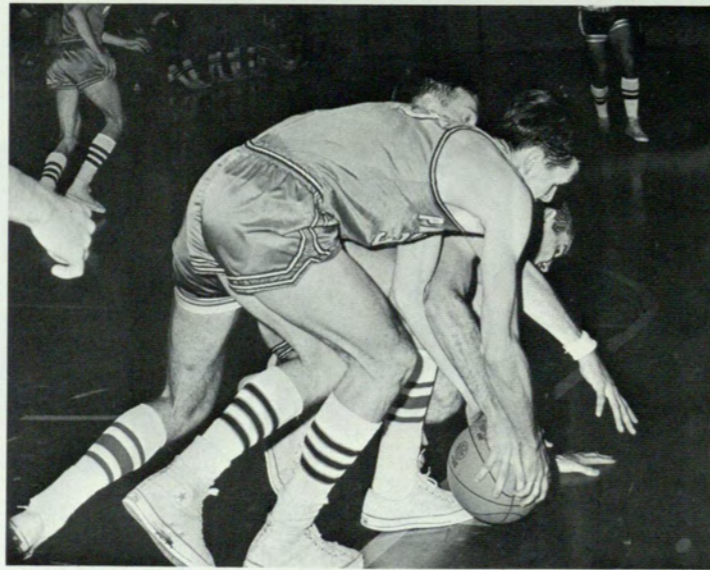

8

Baseball 1965

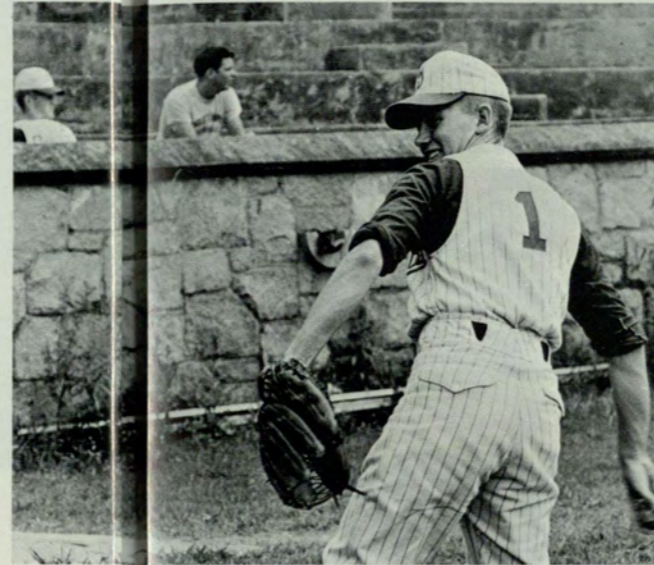

Baseball
1965

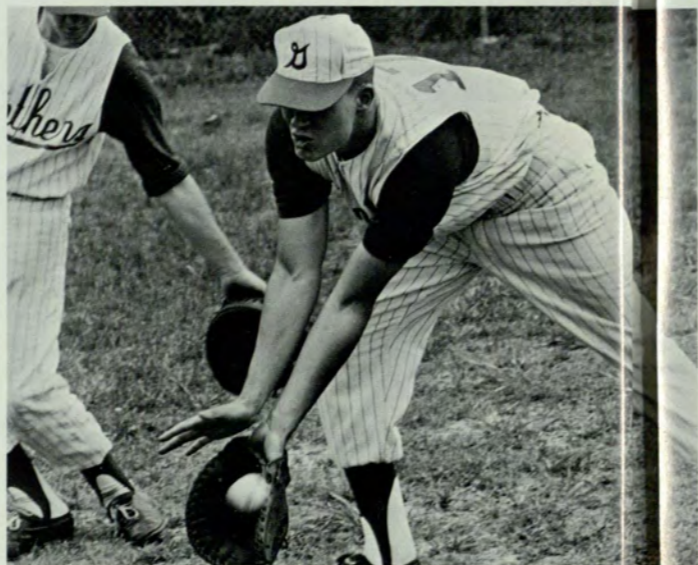
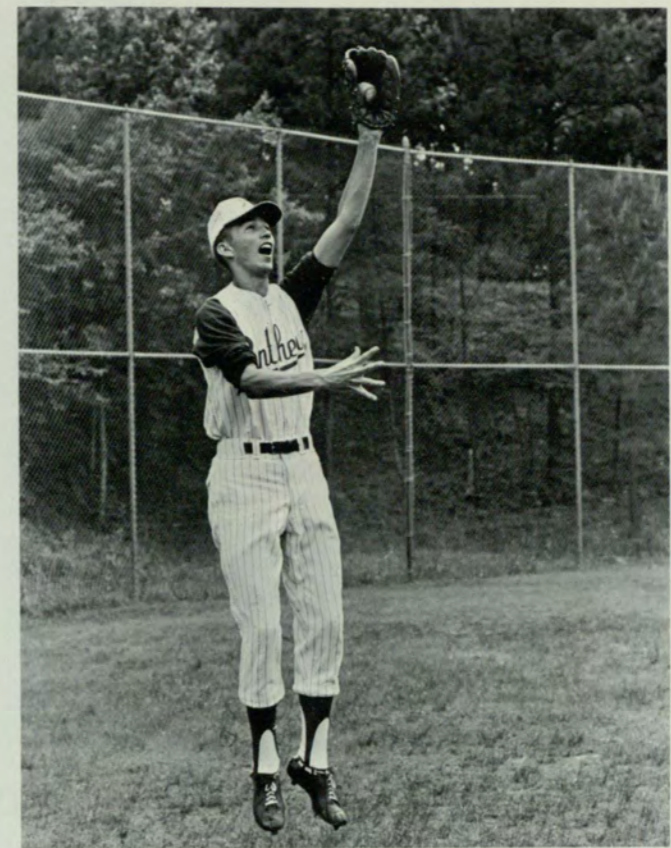
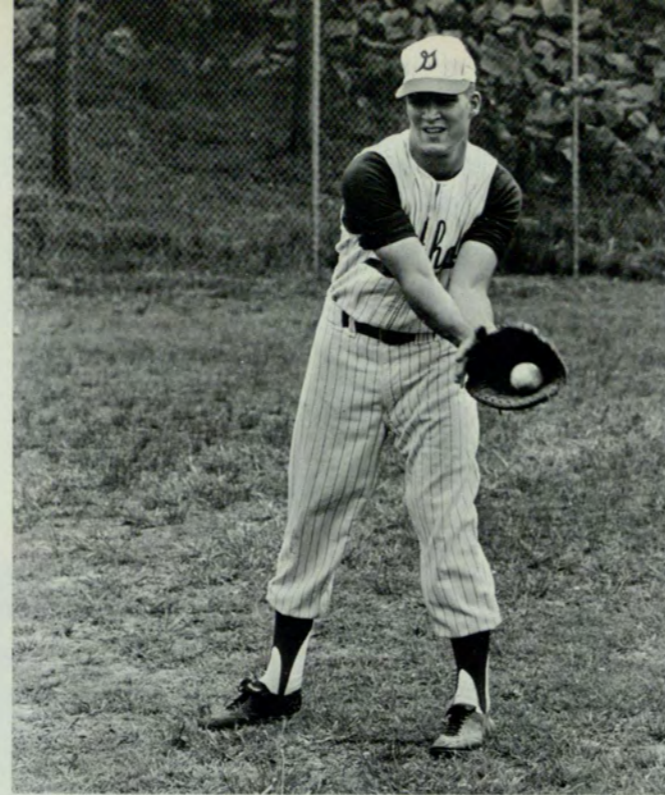

Interfraternity Softball

SPRING, 1965

Kappa Alpha Epsilon and Kappa Sigma shared the 1965 IFC Softball Championship with five wins and one loss apiece. The championship was not decided until the last day of the season when Kappa Alpha Epsilon soundly trounced Kappa Sigma, while Pi Kappa Phi upset Sigma Nu to share second place honors with the Snakes.



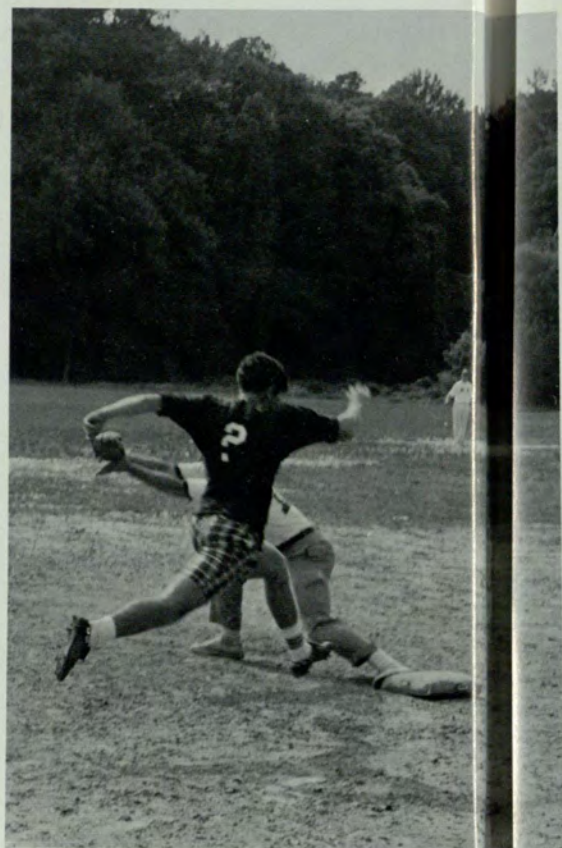

	<i>Won</i>	<i>Lost</i>
Kappa Alpha Epsilon	5	1
Kappa Sigma	5	1
Sigma Nu	4	2
Pi Kappa Phi	4	2
Pi Kappa Alpha	3	3
Alpha Epsilon Pi	1	5
Sigma Phi Epsilon	0	6

Interfraternity Football

With the completion of fall rush, the Georgia State Greeks gather at the Piedmont Park "Dust Bowl" to prepare their teams for the upcoming I.F.C. Football games. The game at Georgia State is known as "rag-tag" and the competition between fraternities is intense. This season a powerful Kappa Sigma team captured the Interfraternity Football Championship without being scored upon.

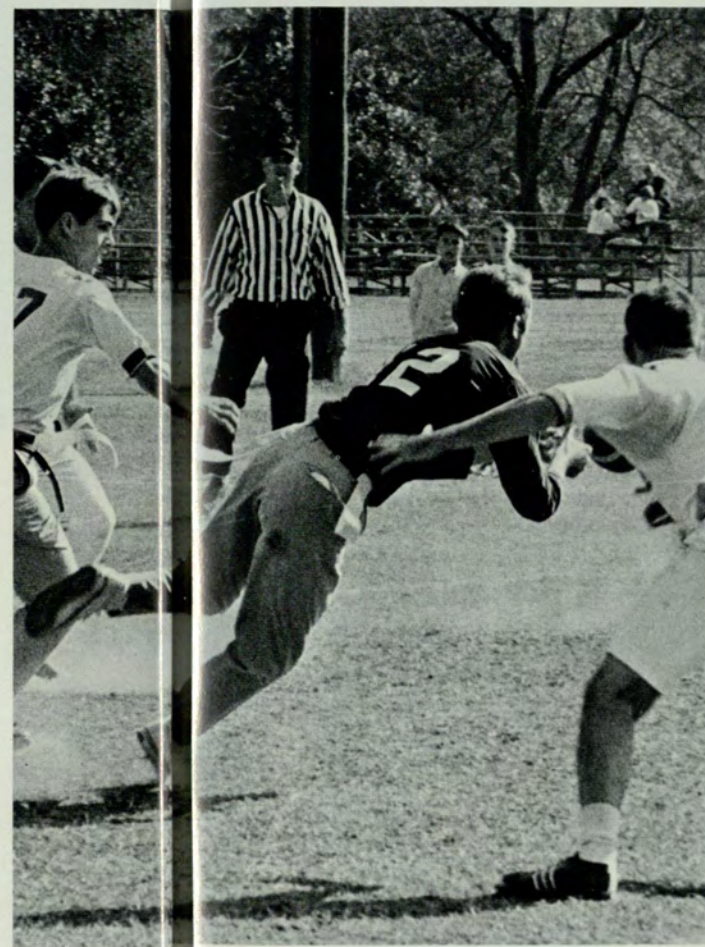



	<i>Won</i>	<i>Lost</i>	<i>Points Scored</i>	
			<i>For</i>	<i>Against</i>
Kappa Sigma	6	0	166	0
Sigma Nu	4	2	92	45
Kappa Alpha Epsilon	4	2	68	35
Pi Kappa Phi	3	3	65	40
Pi Kappa Alpha	3	3	41	57
Alpha Epsilon Pi	1	5	12	142
Sigma Phi Epsilon	0	6	6	133



Interfraternity Basketball

The 1966 IFC Basketball season witnessed the dethroning of perennial champion Sigma Nu, as the Snakes suffered two heart-breaking losses. Kappa Sigma and KAE defeated Sigma Nu in the last ten seconds of play to put the Snakes in the loss column for the first time in four years. The season was extremely close. The championship was decided on the last Sunday of the season as the Pikes nosed out Kappa Sigma in a hotly contested ball game.

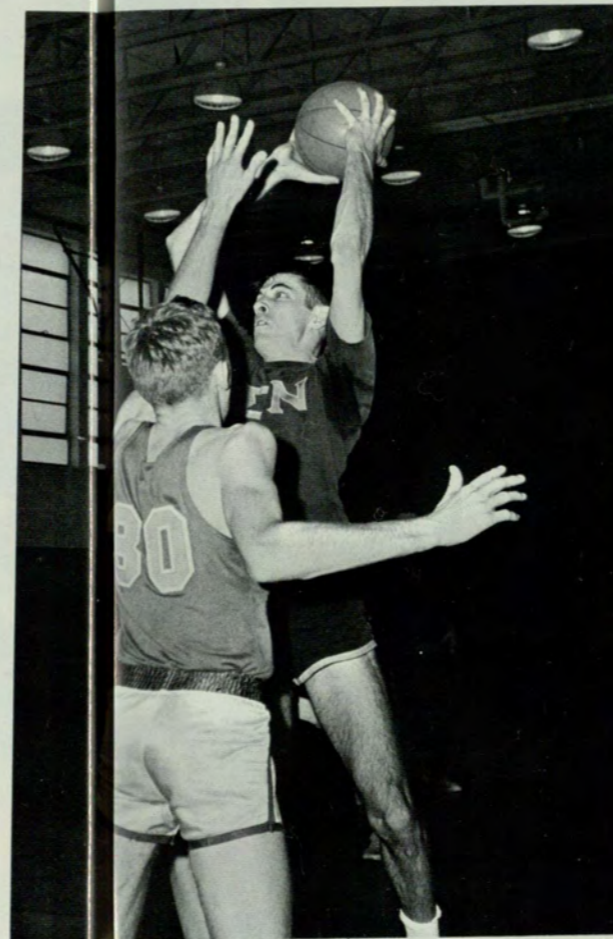

Interfraternity Basketball



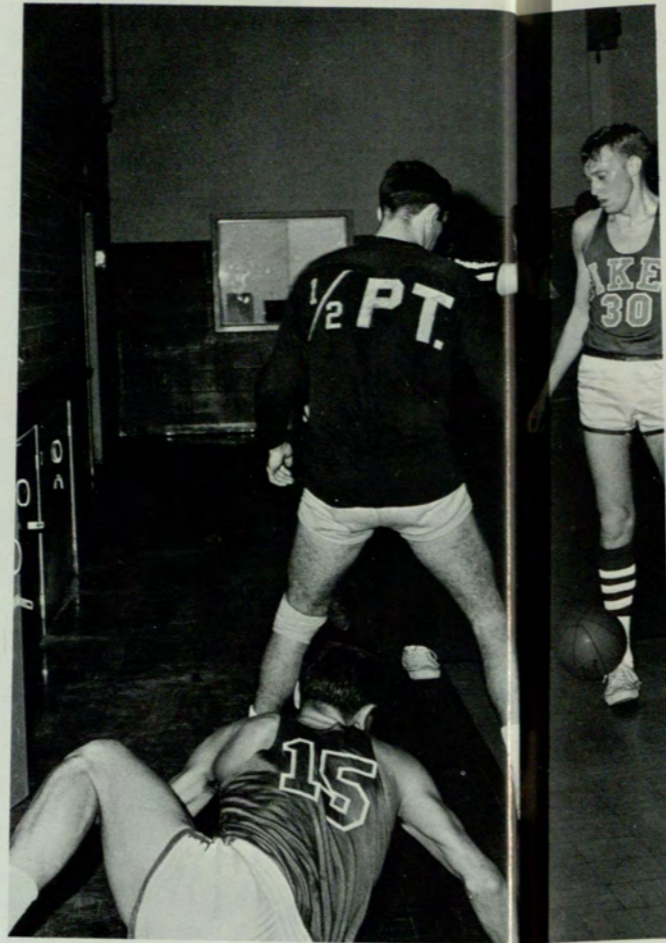

	<i>Won</i>	<i>Lost</i>
Pi Kappa Alpha	5	1
Kappa Sigma	5	1
Sigma Nu	4	2
Kappa Alpha Epsilon	4	2
Alpha Epsilon Pi	2	4
Pi Kappa Phi	1	5
Sigma Phi Epsilon	0	6



Organizations



Alpha Xi Delta

On April 17, 1893, at Lombard College in Galesburg, Illinois, Alpha Xi Delta Fraternity was formally recognized. The ten young women who founded the fraternity did so not merely to have a closer group of friends at college who would provide a "home away from home," but also to provide a means whereby they could contribute more to their college and in turn more fully reap the benefits of higher education. Their ideal of sisterhood has been continually passed on to succeeding chapters of Alpha Xi Delta everywhere.

The Delta Xi Chapter of Alpha Xi Delta is now in its third year at Georgia State and is active in both the service and social aspects of college life. During the past year Alpha Xi Deltas have held chairmanships for events such as Greek Week and Spring Festival, the co-chairmanship of guides for Freshman Orientation, and a group leader in the Student Leadership Conference. An Alpha Xi is also President of Panhellenic.

Others held the offices of Secretary and of Historian of Alpha Lambda Delta and were members of Crimson Key, Who's Who, and Phi Chi Theta. They have also held offices in the Student Government Association.

This year an Alpha Xi was runner-up to Miss Freshman. Alpha Xi Deltas have also been members of various beauty courts such as Greek Week and the Rampway Court. They have the Sweetheart of Delta Sigma Pi and members of the sweetheart courts of other fraternities. Included among the activities sponsored during the year by Alpha Xi Delta is an annual house-party, an Apple Polishing Party for the professors, a Mother and Father Daughter Tea, a Christmas party for underprivileged children, and a pre-initiation pledge swap and party with a social fraternity.

One of the primary goals of the sorority is participation and service in campus activities, and every year Alpha Xi Deltas seek to reemphasize them by continuing to widen their horizons.



Karen Linhart
PRESIDENT



Elaine McAllister
VICE-PRESIDENT



Marsha White
MEMBERSHIP CHM.



Betty Evans
PLEDGE TRAINER



Peggy Crawford
RECORDING SEC.



Julia Perry
CORRESPONDING SEC.

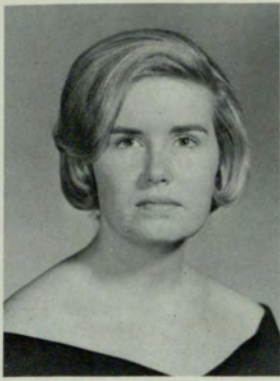

Karen Adams



Judith Altman



Martha Sue Bailey



Alice Bibb



Barbara Calhoun



Mary Cameron



Anita Campbell



Gayle Clark



Donna Cobbs



Lesley Conway



Nancy Denney



Judy Drain



Susan Freeman



Judy Green



Ken Wardlaw
BIG BROTHER



Susan Hanna



Marcia Hemphill



Sarah Kendrick



Ann Lampert



Donna Moore



Becky Morgan



Libby Mulligan



Judy Price



Sandra Richards



Judy Schenck



Janice Thacker



Dianne Tiedge



Linda Trammell



Nancy Wiggins

Alpha Phi

In the year of its ninety-third birthday Alpha Phi International Fraternity continues to uphold the principles of scholarship, leadership and service on which it was founded. Members of Gamma Mu Chapter excel in scholarship as exemplified by its members in Alpha Lambda Delta, Crimson Key and Phi Chi Theta professional fraternity.

Alpha Phi encourages and develops leadership in all fields of college life. Alpha Phis take part in many school activities such as class officers, secretary and treasurer of General Council and treasurer of Panhellenic. Alpha Phis hold positions on the Rampway Staff and they are chairmen of Homecoming and Orientation committees. Alpha Phis hold offices in various school organizations such as the president of the Players, Modern Dance Club and the Debate Club. This year Alpha Phi has Miss Freshman, Sweethearts of Sigma Phi Epsilon and Pi Kappa Phi and members of the Rampway Court. Working together Alpha Phi won first place in the Sigma Nu Sweepstakes. Alpha Phi also took part in the intramural activities this year winning the bridge and bowling tournaments and taking second place in basketball.

Alpha Phis do many services throughout the year. At Halloween an Alpha Phi "Great Pumpkin" comes to the school and then goes to Grady Hospital to distribute candy to the children there. At Christmas they help decorate at Grady in the children's ward. Every year at Valentines Alpha Phi sponsors a dance to raise money for its philanthropy. Last year we raised and donated fifteen hundred dollars to the Heart Fund.

Alpha Phi also enjoys its social activities. We enjoy Pledge and Spring weekends with a spend-the-night party on Friday night and a dance on Saturday night. We also have an Alumni Christmas Party, a Founders' Day Tea and a Slave Auction for pledges.



Lynda Smith
PRESIDENT



Janie Beavers



Rosanne Biegeleisen



Pat Bishop



What It Was, Was Football!



Jo Ann Conklin



Thelma Flowers



Cheryl Gangestad



Becky Hodges



Barbara Keel



Lyndy Lynberg



Brenda Jean Mitchell



Ann Moon



Mary Noel Morin



Alpha Phi's cheer . . .



as team aims for victory.



Ann Nicholson



Sylvia Parker



Linda Perkerson



Pat Phillips



Carol Sandeen



Lyndae Sturgeon



Susan Taylor



Peggy Williams



Jackie Yarbrough



Great Pumpkin pays visit to Dean England



Alpha Phi accepts Σ N Sweepstakes trophy

Alpha Omicron Pi

In a dusty attic room at Barnard College of Columbia University in 1897, Alpha Omicron Pi began. It was founded by four girls dedicated to preserving their friendship on a lasting basis. Gamma Sigma chapter was founded at Georgia State in October 1956 on the same basis.

At State, AOPi has always been active in campus affairs. AOPi's have been sweethearts of almost every fraternity on campus, in most of the scholastic organizations, and won almost every beauty title.

During the past year, AOPi's were selected Greek Goddess, Mardi Gras Queen, on the May Day Court, military sponsor, second runner up to Miss Georgia State College and one of the Ten Best Dressed Girls on campus.

AOPi's are well represented in scholastic and professional organizations as well as the Student Government Association. An AOPi is president of Alpha Lambda Delta, corresponding secretary of Phi Chi Theta, secretary-treasurer of the senior class and junior class senator. AOPi is also represented in Crimson Key, General Council, and the collegiate Who's Who. AOPi has editors on both the Signal and Rampway.

AOPi also shines in social events. Among the biggest activities on the AOPi social calendar are the annual Christmas semi-formal and bigsister-littlesister party at the home of Mrs. Eva Whetstone. The annual Rose Ball weekend in the spring, at which the Outstanding Fraternity trophy is awarded, and many other casual parties, are a part of the AOPi year. Every year, AOPi pledges give a "Crying Towel Party" for pledges of other Greek organizations on campus.

Alpha Omicron Pi takes pride in its close sisterhood, lasting friendships, and campus leadership.



Patsy Matthews
PRESIDENT



Midge Algers



Diane Baird



Bonnie Barron



Elaine Bowen



Virginia Bruce



Carol Buckner



Sharon Check



Pepper Cory



Judy Cutchins



Mary Drake



Jane Eley



Judith Essam



Sheila Farlow



Mary J. Field



Sandy Floyd



Angelyn Forester



Julia Gibson



Lynne Gloer



Bobbi Gregory



Carol Hays



Linda Hendrix



Diane Ivey



Richard Corbett
SWEETHEART



Kathy Jones



Karen Kadidlo



Carol Knauth



Barbara Lane



Jenny Lee



Carol Leiker



Caroline Mann



Gayle Minglehoff



Sharon Nash



Jone Payne



Lana Peacock



Gay Philips



Colline Roberts



Maryanne Ross



Kate Sharp



Mary Shaw



Elaine Shelor



Joy Sherman



Sandra Shi



Margaret Staton



Donna Steele



Diane Taylor



Gail Thompson



Nancy Thompson



Dyanne Thornton



Irene Tiller



Jan Wainwright



Janell Ward



Dorothy Weathers



Dede Williams



Diane Wilson



Caroline Zimmermann

Delta Zeta

The Delta Delta Chapter of Delta Zeta is not only one of the most outstanding sororities at Georgia State, but it is also the leading chapter of Delta Zeta Sorority in the nation. Delta Zeta has received the Kappa Sigma trophy for the Most Outstanding Sorority on Campus for five years. Among their outstanding honors are the Scholarship Cup for 1965, and many memberships and offices in scholastic honorary societies of Crimson Key, Alpha Lambda Delta, and the collegiate Who's Who. Offices in the Student Government Association, both day and night school, as Chief Justice and Secretary are held by Delta Zetas, as well as class offices. Delta Zetas hold editor positions on the Rampway and posts on the Signal Staff. During the year Delta Zetas have held titles as "Best Dressed", and "Miss Georgia State College Queen" (submitted by the Signal), and first and second runners up to the Homecoming Queen. Delta Zeta captured all the honors at the 1966 Greek Week, winning first place in Sing Night and in Skit Night. Both the Greek Goddess and the second runner up are Delta Zetas. Three fraternity pledge sweethearts are held by Delta Zetas and also Alpha Kappa Psi Sweetheart and Pershing Rifles Sweetheart, as well as the entire cheerleading squad. Athletics is another field of accomplishment for Delta Zetas. This year they received the Panhellenic Basketball Trophy and "High Scorer" trophy. This year's Sigma Nu Sweepstakes brought them a victory of second place.

The annual events are Founder's Day, the Silver Tree Ball, the Pledge Party, and the Spring Dinner Dance. The "Man of the Year" is awarded every year at the Silver Tree Ball.

The Council Award was presented to Delta Delta Chapter of Georgia State College for excellence in all fields. The purpose of Delta Zeta Sorority is to unite its members in the lasting bonds of friendship. But Delta Zeta is not a self-centered organization. Because of the loving sisterhood of its members, Delta Zetas are willing to be of service and support to others.



Blaine Hughes
PRESIDENT



Trisha Williams
FIRST VICE PRESIDENT



Dianne O'Steen
CORRESPONDING SECRETARY



Lucy Abrams
EDITOR-HISTORIAN



Sandra Williams
PANHellenic DELEGATE



Governor Sanders takes the hearing test sponsored by Delta Zeta pledge class



Mary Angier



Elaine Autoslief



Jimmie Bartlett

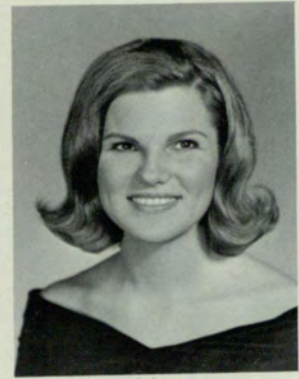

Pamela Brown



Jan Burns



Mary Kay Chandler



Billie Ann Chapman



Sue Chappell



Pat Chase



Suzanne Fowler



Andrea Coppedge



Ann Crum



Judie Dick



Robin Dollins



Tony Claxton
1965 MAN OF THE YEAR



Phyllis Fluker



Judy Frick



Jeanne Hannah



Angela Henderson



Cathy Kramer



Barbara Loden



Lynn Lytle



Bonnie McMillan



Penny McNeely



Sarah McNeely



Peggy Maher



Susan Manners



Delta Zetas rehearse before presenting winning skit



Carolyn Newman



Cathy Poplin



Linda Rainwater



Wilma Ralls



Peggy Schladenhauffen



Kim Taliaferro



Doris Tarpley



Sandy Waters



Sandra Wells



Linda West



Peggy Wilder



Linda Jean Wilson



Janice Wingo



Elaine Wood

Zeta Tau Alpha

Delta Lambda chapter of Zeta Tau Alpha Fraternity was organized four years ago at Georgia State to develop a bond of loyalty between girls with the same high ideals and interests—a bond so strong that it would warrant recognition in all phases of college life.

This year Zeta Tau Alpha has pledged over 30 new girls who have made this bond of loyalty even stronger. The strength of Zeta Tau Alpha can be seen not only in each girl but in the fraternity's accomplishments.

The fraternity received the National Achievement Award for outstanding improvement in activities, scholarship, and leadership last year.

Zeta won Queen of Hearts, May Queen, and Miss Georgia State College. The sweethearts of Kappa Sigma and Pi Kappa Alpha are Zetas. Zetas also won Sing Night, 1965, and sponsored the winning candidate in the Ugly Man Contest.

Each year Zeta Tau Alpha awards a Leadership Trophy (male), Outstanding Woman Student Award, and Professor of the Year Award. The fraternity sponsors a Silver Crown Ball, Initiation Tea, and Founders' Day Tea. This year the pledges also gave a tea in honor of all new sorority pledges.

Zeta represents the good and happy things—crazy things like Trix, "Boodie", and "Roxanne" and very serious things like sisterhood, friendship, and unity. These things are combined in love, the foundation precept of the fraternity.

Zeta Tau Alpha's highest goal is to develop in its membership not just women but ladies to represent Zeta's ideals in college and for the rest of their lives.



Linda Green
PRESIDENT



Donna Adcock



Jamie Adcock



Linda Barnard



Patricia Barrett



Susan Barnett



Mary Borom



Lynn Bourn



Patricia Buffington



Gail Califf



Carol Callahan



Kathy Cargill



Judith Carlisle



Ann Cooke



Susan Cooke



Nannette Covington



Bonnie Fowler



Roma Free



Yvonne Gladden



Julie Haydon



Patty Janoulis



Betti Kennedy



Barbara Little



Carolyn Lucas



Nancy McWhirter



Martha Moore



Barbara Morley



Kay Nelson



Sandra Norton



Margaret Parr



Martha Peacock



Di Ann Power



Linda Purcell



Carol Ringley



Katie Royal



Linda Russell



Linda Settle



Gladys Singley



Cecelia Stokes



Fran Sullivan



Jane Tatum



Joan Wilkins



Joyce Wilkins



Cynthia Williams



Sue Wilson



Suzanne Wyatt



Barbara Worley

Phi Chi Theta

Upsilon Chapter of Phi Chi Theta became the first national woman's organization to be installed at Georgia State College in 1929. Phi Chi Theta is a national professional fraternity for women enrolled in the School of Business Administration and pursuing a business degree.

The purpose of Phi Chi Theta is to promote the cause of higher business education and training for all women; to foster high ideals for women in business careers; to encourage fraternity and cooperation among women preparing for such careers; and to stimulate the spirit of sacrifice and unselfish devotion to the attainment of such ends.

Upsilon Chapter continuously strives for a well rounded program. This encompasses such activities as rush parties, professional dinners, professional tours, and an annual house party. Last year the house party was held at Daytona Beach, Florida.

On Honors Day each spring an outstanding junior woman is awarded the Phi Chi Theta National Key Award. The key is awarded on the basis of scholarship, activities, and leadership, by a committee selected from the faculty and Fraternity members.



Carol Lackland
PRESIDENT



Libby Roquemore
VICE PRESIDENT



Camille Clay
RECORDING SECRETARY



Bonnie Barron
CORRESPONDING SECRETARY



Jessie Fletcher
NATIONAL
COUNCILLOR



Marcella Bedingfield



Barbara Burton



Sandra Crowley



Linda Hendrix



Anne Houze



Brenda Jarrell



Bonnie Jones



Glenda Lively



Barbara McDow



Amanda Malcolm



Martha Melton



Rita Puckett



Gloria Thomas



Pamela Vanderhoof



Judy Willbanks



Trisha Williams



Linda Wood



Doris Worth

Annette Wade



Cindy Young



Mu Rho Sigma

Mu Rho Sigma was founded at Georgia State College in 1955 and is the only campus organization whose membership is limited to married women students. The purpose of the sorority is to promote friendship, scholarship and service for the college, in an atmosphere of mutual interests and understanding.

Alpha Chapter numbers among its members, several who have received scholastic recognition by election to Alpha Lambda Delta, Crimson Key, Who's Who, Dean's Key, Honor Graduates and National Scholarship awards.

Alpha Chapter encourages its members to take an active part in campus life and to participate in other organizations in the college. We have had members on the May Court and the Homecoming Court, and one of the Ten Best Dressed on Campus. Other members have served as President of SEA, Chairman of Senior Week and Secretary to the Psychology Club.

Our Social functions include luncheons at the end of each quarter, teas and informal coke parties during the rush seasons and the Annual Awards Banquet.



Faye Hall
PRESIDENT



Mary Childs
FIRST VICE PRESIDENT



Kay Burnett
SECOND VICE PRESIDENT



Bonnie Dewar
CORRESPONDING SECRETARY



Sandra Walls
TREASURER



Marian Briscoe



Kathryn Burke



Donna Chester



Barbara Evans



Dolores Hazlehurst



Alice McDaniel



Betty McKeeman



Francine Root



Nancy Schwartzberg



Brenda Smith



Mary Stone



Dot Torrence



Barbara Wyatt

Phi Sigma Sigma

Beta Phi Chapter of Phi Sigma Sigma received its charter at Georgia State November 18, 1964. Nationally it was founded at Hunter College on November 26, 1913.

Phi Sigma Sigma has members whose achievements are a source of pride to us all. Phi Sigs are represented in Crimson Key, Who's Who, the Rampway staff, the Modern Dance Club, the International Students Club and the Rifle Team. The sweethearts of Alpha Epsilon Pi and Tau Epsilon Phi and a member of Sigma Nu Sweetheart Court are also Phi Sigs. Phi Sig functions include our annual Mother-Daughter Tea, Founders Day Luncheon and many philanthropic projects, one of which is working with the Cardiac Clinic in Atlanta.

Beta Phi Chapter received recognition at the National convention in Miami. Among these were the Helfgott Family Award, a Pyramid Citation, and one of our members was chosen as "Miss Congeniality."

Phi Sigs gave a contribution to the worlds of education and culture through an art exhibit describing "Fifty Years of American Art." This exhibit was designed to travel to each undergraduate and alumnae chapter to bring to the public the development of American Art.

Pride and satisfaction in the fulfillment of Phi Sigma Sigma goals and ideals are facts in the history of the past and dreams in the aims of tomorrow.



Judy Hamburger
PRESIDENT



Ronnie Seiden
VICE-PRESIDENT



Hannah Eisler
SECRETARY



Ofie Tuchman
TREASURER



Judy Hutchi



Regina Klug



Davida Rubin



Elyse Schwartz



Vicki Sirocca



Kappa Alpha Epsilon

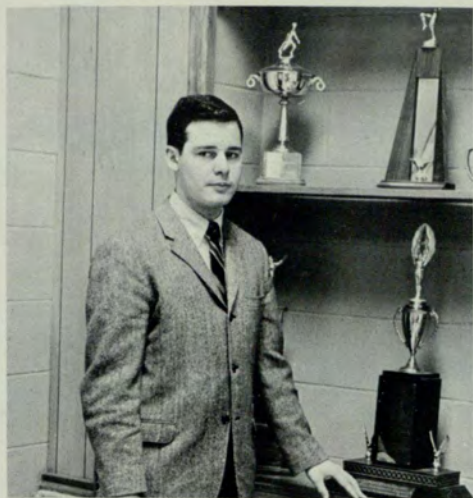

Mike Dalton
PRESIDENT

Kappa Alpha Epsilon is the only local fraternity at Georgia State College. KAE is very unique in that the membership has been low since its founding in 1959. KAE is highly selective in its pledging procedures and this is reflected in the high academic and athletic standings of the fraternity.

KAE has in the past and present ranked high in academic achievement, and has previously won the All-Sports trophy four years consecutively. These facts are impressive for such a small but active group.

A program was installed last year to increase the membership of Kappa Alpha Epsilon. This program has succeeded and the membership was increased considerably this year. If the goals of this program can be fully accomplished and at the same time the fraternity can maintain its high standards at the college, KAE plans to petition a national fraternity in the near future.



Pat Cunard
SWEETHEART

Randy Blalock
Bob Couch
Mike "Dog" Dalton



Tommy Gonnella
Ralph Haygood
Billy Hearn



Danny Hope
Warren Humphries
Richard Hyatt



Not Pictured
Cliff Anderson
Ronald Cadora
Charles Creager
Bob Goeke
Billy Herren
Bernie Johnson
Jerry Johnson
Bill Jordon
Fred King
Vaughn Lane
J. B. Smallwood
Terry Stephens
Jimmy Woodall



Preston Loftin

Don McNew

Harry Moore

David Rutledge

Mather Shiflett



Barry Buttram
PRESIDENT



Peggy Owens
SWEETHEART

Alpha Kappa Psi

The 1965-66 school year proved to be extremely successful for Pi Chapter. In the field of leadership we were very proud. Both the day and evening SGA Presidents were from Pi Chapter and our Sweetheart, Miss Peggy Owens, was the Chief Justice of the day SGA. The President of General Council also came from our chapter.

The Annual Football Game with Delta Sig was won 20-6 thus making our third victory in a row in this series. The new members we received, the various parties throughout the year, our lovely Sweetheart Court, and the Yellow Rose Ball made this a year we shall not soon forget.



Richard Askue
John Britton
Barry Buttram



William Carasik
Larry Coleman
Mike Dalton
George Davis



Edd Evans
Robert Forstall
Richard Gouse
Harry Hammond

Jim Hamrick
 Ronald Lane
 Charles McDonald
 George Manners



Ray Massey
 Dan Minix
 Richard Parks
 Allen Poole

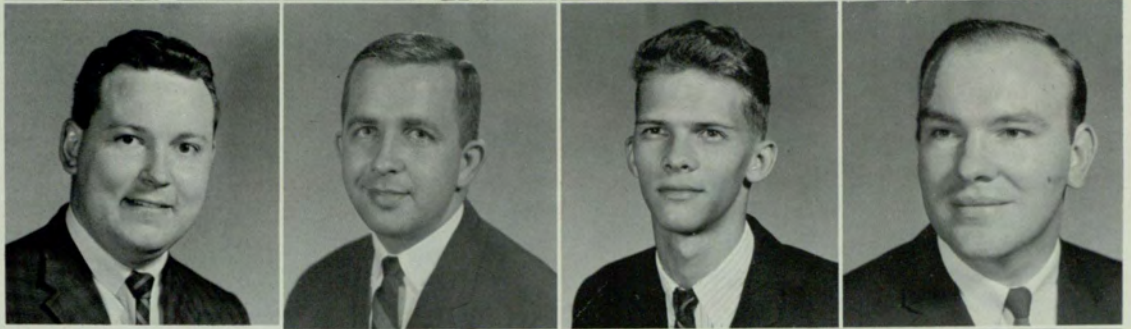

Robert Pound
 Wayne Rogers
 Bill Rogers



Barry Sears
 Tommy Smith
 Richard Sparks



James Tanner
 Stanley White
 Doug Wilson



Not Pictured

Don Arnold
 Bill Evans
 Jack Morse
 Richard Parker

Clarence Smith
 William Spell
 George Strom

Delta Sigma Pi



From its birth as a national organization at New York University, November 7, 1907, to its beginning at Georgia State College on March 12, 1921, and at present, the purposes and high ideals of Delta Sigma Pi Fraternity have remained consistent. Its purpose is to provide students preparing for business careers with well rounded backgrounds of social activity, academic study, and personal contact with the commercial world of the future.

Delta Sigs have traditionally shown outstanding achievements in the fields of scholarship and leadership. In regard to social activities, the Fraternity continuously strives for a well rounded program. This incorporates such activities as rush parties, professional dinners, professional tours, the Rose Ball held each Spring, and more recently co-sponsored functions with other organizations on campus.



Jerald Phillips
PRESIDENT

James
Adams



Richard
Bagley



Marsha White
SWEETHEART



Don Benton
Charles Bernier
John Boyle



Joel Busby
Ed Carr
Fred Chambers



Jerry Colley
John Colston
William Cooper



Bob Daniel
Mark Deaton

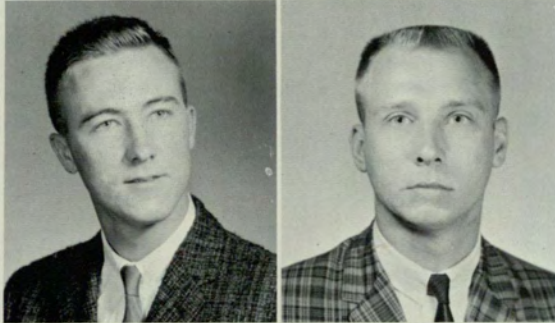

Wayne Dionne
Jerry Dodd



Lloyd Dosier
Floyd Garner
Julian Harwell



Joseph Hulsey
Fred Noble

Henry Lassiter
Carey Paul

Kent Lindberg
Ronald Persall

Not Pictured:

Gordon Catts
Charles Clements
Charles Davis
Marvin DeFore
Bernie Heck
Russell Hinton
Jerry Horowitz

Robert Jones
Ken Love
Paul Moore
Bob Patterson
Bill Redd
Gordon Rowell
David Spelker

Carl Stowe
Weldon Thomas
John Webster
Tommy West
Tom Wheeler
Larry Womack

Jerald Phillips
Donald Pollock

James Pittman
Thomas Purcell



Robert Rainey



Tom Rankin
Mike Rateau
Richard
Rauschenberg
William Rucker



William Rogers
James Roland
Michael Slater



Ray Spence
Edward Stiemke
Steve Swit



Dr. Albert H. Clark
FACULTY ADVISOR

Kappa Sigma



Ellis Warlick
PRESIDENT



Barbara Ann Morley
SWEETHEART

Kappa Sigma Fraternity, the largest social organization at Georgia State seeks to promote scholarship, leadership and brotherhood. The fraternity seeks to augment the college curriculum by providing a well rounded social life for its members.

Kappa Sigma has grown with Georgia State and continues to build as does our college. The purchase of a seven acre tract of land will provide a site for the fraternity lodge to be built in the near future.

Kappa Sigma's record for leadership speaks for itself enrolling the names of top men in business, education and politics on the national and local levels. At Georgia State the names of over thirty Kappa Sigs appear on the rolls of Who's Who in American Colleges and Universities, and brothers hold offices in every phase of student government.

However, a fraternity is basically a social organization. Kappa Sigma is a leader in this field also. Weekly informal parties, formal events and even welfare projects illustrate the intangible ideal called brotherhood for which this fraternity is recognized.

Gene Abrams
Charles Ashworth
Buddy Ball



Ken Barber

Barry Bartlett

Tom Biddulph

Ron Blaylock

Richard Brand
 Thomas Brandon
 Jack Briggs
 Nick Broughton



Thad Burgess
 Herb Burgess
 Edward Burnett
 Robert Chamberlain

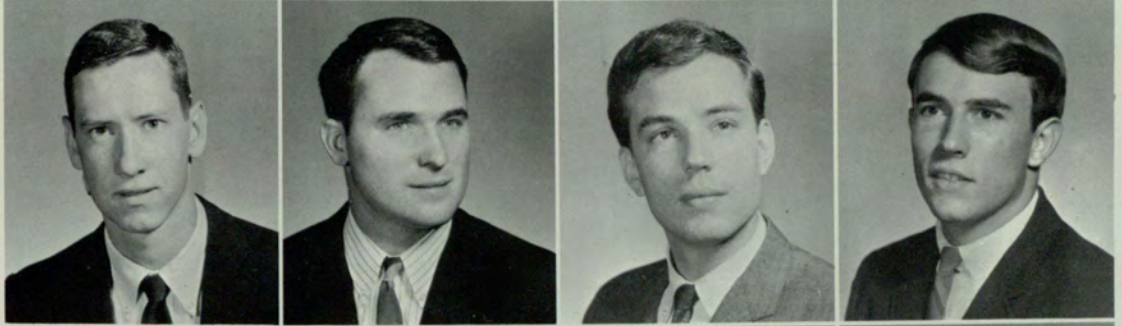

Robert Chastain
 Gary Claxton
 Tony Claxton



John Costello
 Roy Darden
 Richard DeBerry



Jerry Eickhoff
 Gene Epps
 Frank Ergle



John Euart
 John Fagot
 Jim Fleming
 David Gallaher



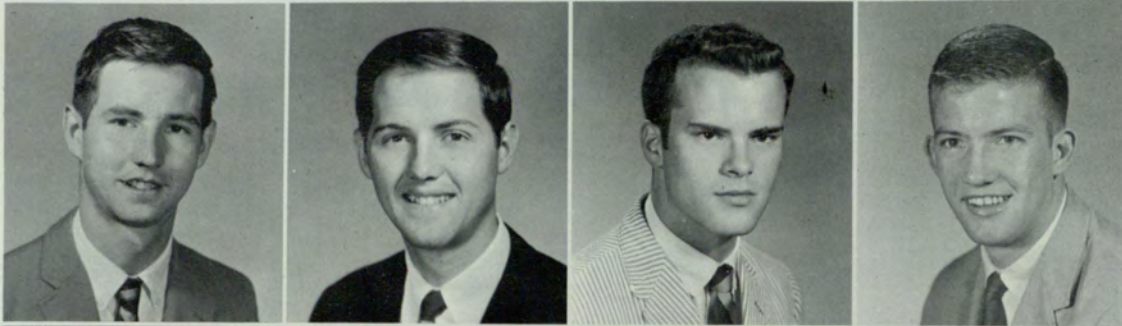

Don Hanna
 Jack Hanna
 Jerry Harney
 Bart Hickman



Mike Hines
 Lamar Huff
 Phillip Jackson
 Gray Jernigan



Gary Keinat
 Don King
 Michael Lewallen



James Long
 Bill Lovett
 Tim McCabe
 Don McKinney



Bill Meadows
 Bill Merck
 Glenn Milligan
 Frank Morgan

John Nash
 Greg Pearre
 Thomas Price
 Joe Ransbotham

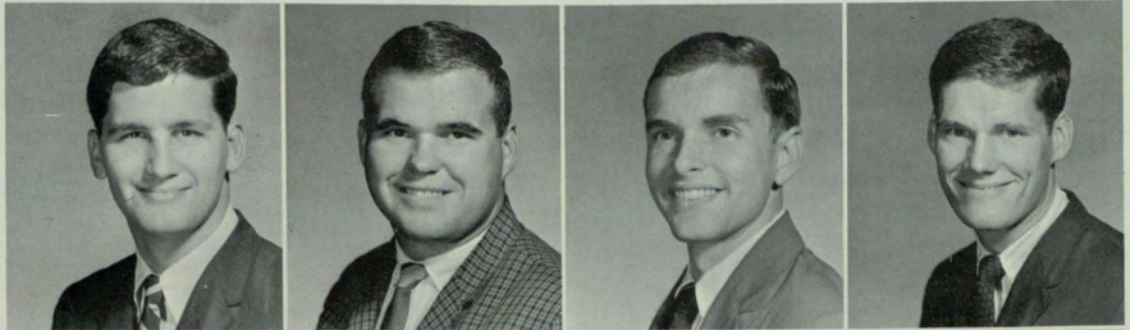

Paden Reeves
 Chris Reynolds
 Buddy Smith
 Joe Smith



George Stokes
 Thomas Taffs
 Terry Templeman
 James Torbush



Ellis Warlick
 Dennis Wigbels
 Lewis Wills
 Bob Wyndelts



Not Pictured:

John Anderson
 David Bates
 Don Baughman
 Ralph Bradley
 Sonny Butts
 Gordon Catts
 Don Dean
 Gary Jones

Bill Macbert
 Bill Pirkle
 Harold Pirkle
 Jimmy Priest
 Vic Reinhold
 George Smith
 Ross Young

Jim Dorminy
 Chris Brigman
 Dick Eickhoff
 Bob Lewis
 Charlie McDonald
 Ralph McGill
 Curt Rone

Pi Kappa Alpha

Since the founding of Pi Kappa Alpha on March 1, 1868, its members have strived to keep the ideals of the fraternity high. As stated in the preamble, "For the establishment of friendship on a firmer and more lasting basis," so have the men of Pi Kappa Alpha lived brotherhood in its fullest.

Epsilon Nu Chapter at Georgia State College was founded February 25, 1960. Since then it has grown in size, quality and scholarship. Above all Pi Kappa Alpha stresses scholarship; for the initial purpose of college life is to educate men to lead others.

Leadership is a well-developed aspect of the Pikes at Georgia State. Many positions in the SGA are held by men of Pi Kappa Alpha.

Spirit is also a key word and can be seen in inter-fraternity sports. The Pikes are always a top contender, and win or lose, the Pikes' spirit remains.

The social life of a Pike begins with the Garnet and Gold rush in the fall, continues with the winter Barn Party and New Year's Eve Party. The climax comes in the spring with the Dream Girl Ball and the Beachcomber Party.

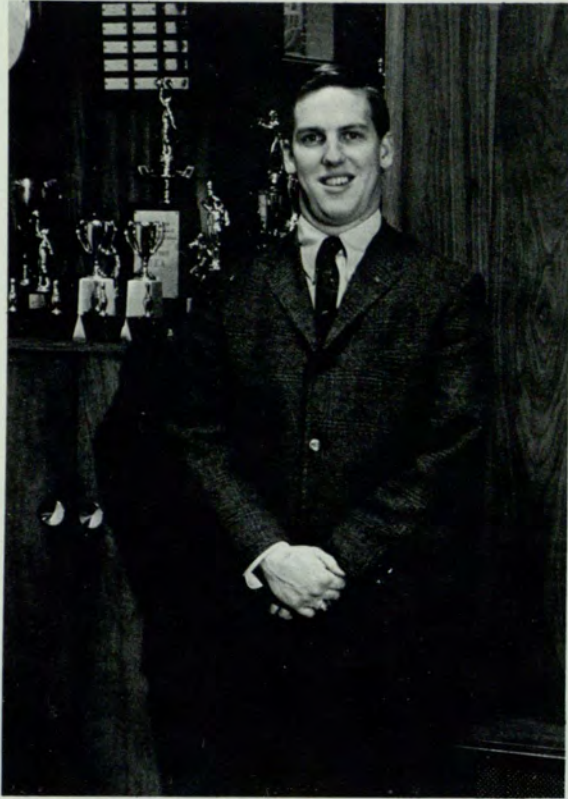

Russell Gladding
PRESIDENT



Mike Adams
William Addison



Edward Aiken
John Aiken



Linda Purcell
SWEETHEART



Joseph Andrews

Robert Banks

Charles Barrett



Gary Beck

Walter Bird

Richard Corbett

David Dorsett



William Dorsey
Larry Duncan
Marvin Fralish



James Gilbertson
Fred Gimson
Russell Gladding



Ralph Hammond
William Kidd

William Hanes
Larry Kilpatrick

James Hill
Tommy Knox

Alan Jones
Steve Lancy

Don Lankin



Greg Leveto



Sam Leveto



Norman Loudermilk



George Manners
Lyman Mobley
Paul Mobley



Carlton Morris
Howard Nichols
Paul Norris



Harold Owen
Joe Paulk
David Puckett



John Quigley



Don Rogers



Earnest Sabo



Jerry Sanders



Alan Sexton
Billy Shepherd
Paul Shimski



Ronald Sims
Andy Sjolholm
Doug Tasse



James Thompson
Ken Wardlaw
Fred Wheeler

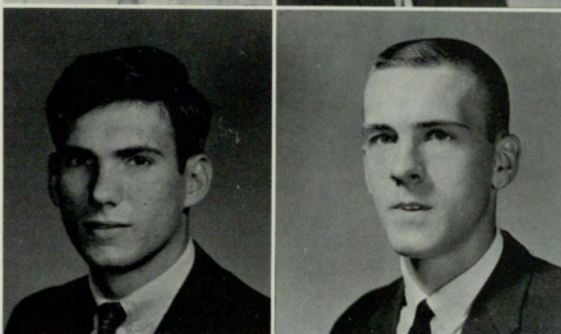

George Williamson
David Witter

Not Pictured

Randy Clark
Ed Combs
David Johnson
Frank Johnson

Ed Rhoem
Denton Smith
John Van Horn
Phil Johnston



Jack Johnson
PRESIDENT



Allyson Argo
SWEETHEART

Gary Abner
Larry Alexander
John Barnett



James Baugh
Paul Baumgras
Marty Bement
Frank Berry



Pi Kappa Phi



Beta Kappa Chapter of Pi Kappa Phi Fraternity was chartered at Georgia State College in September, 1954, as the first national social fraternity on the campus. Pi Kappa Phi was founded nationally in Charleston, South Carolina, on December 10, 1904. The fraternity now contains over ninety chapters and twenty thousand brothers.

The aims of Pi Kappa Phi are to develop within men fraternal friendship, social responsibility, leadership, scholarship, sportsmanship, democracy, and valuable experiences.

Some of the many social events of the year are the annual Rose Ball, the Jungle Party, the traditional Founders Day Banquet, and the New Year's Eve Party. Beta Kappa chapter is also an active participant in the many school sponsored activities as well as the Inter-Fraternity Council athletic program.

Through this wide association with men from all walks of life, the brothers and pledges are made more aware of their responsibilities as good citizens.

Ralph Brock
 Andy Campbell
 Thomas Carithers
 Frank Cason



Charles Cathey
 Richard Collins
 Jerry Cram
 Brad Doss



Alton Ewing
 William Felt
 Ricky Fletcher



John Foreman
 Lance Gheesling
 Chuck Goodrum



Buddy Greenoe
 Jack Holcomb
 Robert Hope



Raymond Hurd
 Lynwood James
 Jack Johnson
 John Johnson



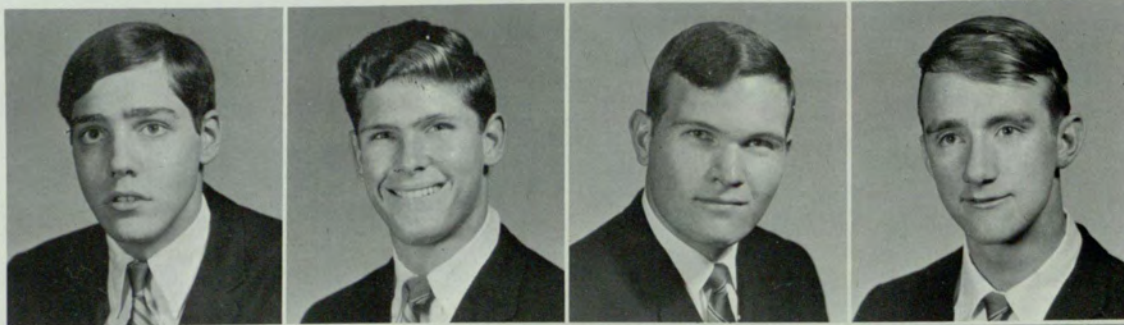

Forrest Leathers
Douglas Lewis
Bill Lipe
Paul Lovin

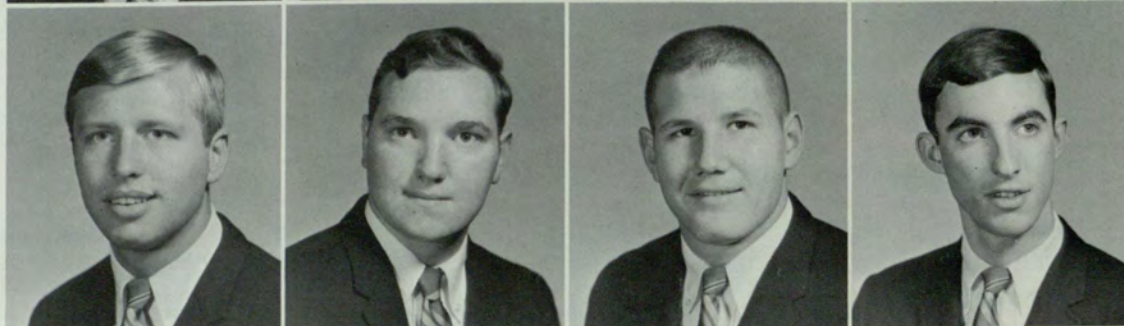

Mike McKeithen
Gary Monroe
Patrick O'Kelley
Richard Patrick



Paul Phillips
Jerry Ragsdale
Buddy Rogers
Kery Shipp



Wally Sims
Larry Stanford
Wayne Stokes



Robert Suddath
Wayne Thomas
Charles Todd

Not Pictured:
Robert Baldwin
Don Diffenderfer
Ronnie Rabon
John Spotts
Guy Firor
Randolph Green
Paul Jenkins
Phil Price



Don Voyles
Alan White
Bix Williams



Sigma Nu



Don Clawson
PRESIDENT



Joannie Wynne
SWEETHEART

Since its founding at Lexington, Virginia, in 1869, the Sigma Nu Fraternity has initiated well over 85,000 men. Sigma Nu seeks to build character, promote brotherhood, and share its accomplishments with all mankind. This is symbolic of our fundamental beliefs: "To Believe in the Life of Love, To Walk in the Way of Honor, To Serve in the Light of Truth."

Eta Gamma Chapter participates in many activities throughout the school year. Those of primary significance are sponsorship of the Ugly Man Contest, which is held each year with the proceeds going to the Suttles' Scholarship Fund, and the Sigma Nu Sweepstakes, an inter-sorority field meet, held annually prior to Homecoming. Many of our members hold responsible positions of Campus Leadership such as: President of General Council, President of SGA, Editor of *The Signal*, Editor of *The Rampway*, many class officers and student committee members. Also, brothers were elected to Who's Who in American Colleges and Universities.

The Snakes also take a very active part in the Inter-Fraternity Athletic Program, as demonstrated by bringing home the All Sports Trophy. Even more important than winning, the men of Sigma Nu place honor and fair play above a victory. Sigma Nu is a FRATERNITY, not a club, for MEN, not boys, living by HONOR, not expediency.

Tom Adair
Craig Adams
Gerald Adams
James Alday

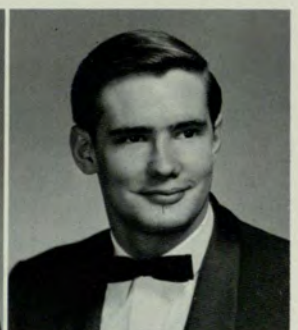
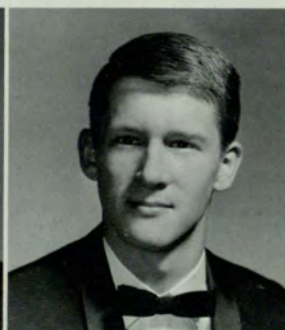

Terry Askew

Richard Askue

John Barton

Steve Blake

Eulas Blalock

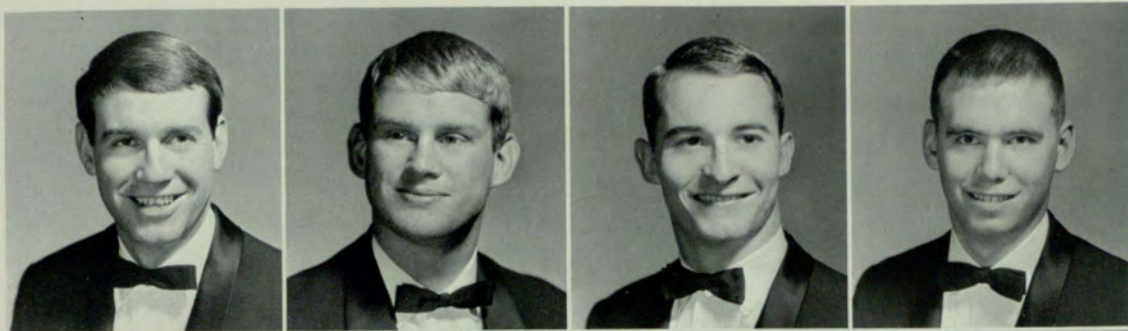

Buster Bledsoe
Jimmy Bowen
Eddie Bowman
Frank Brandon

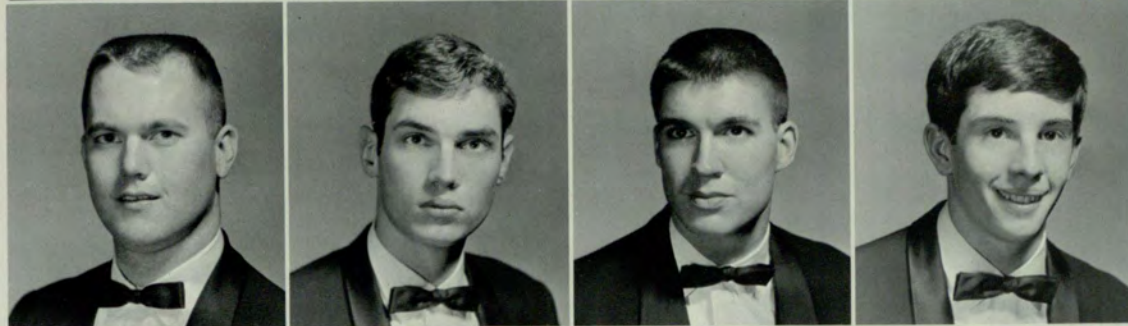

Terry Brannon
Doug Connell
Jim Copeland
Pat Cravens



Tommy Crumbley
Jim Davis
Bill Dickey
Jack Eaves

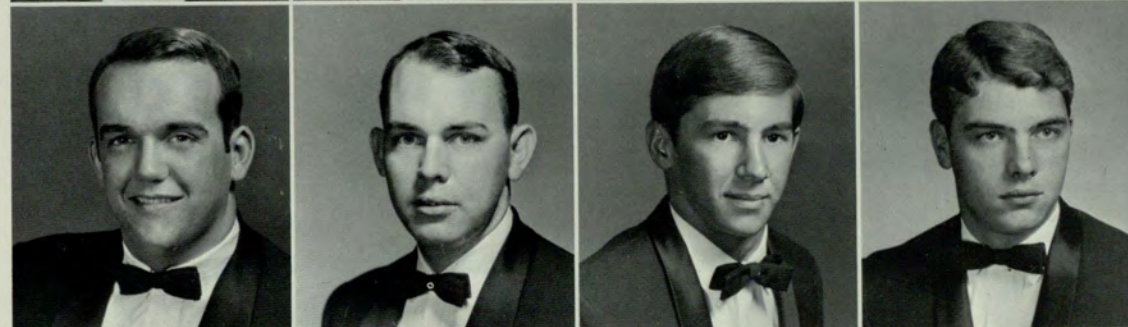

Bill Elliott
Jim Fletcher
Walt Fuller
Tommy Graham

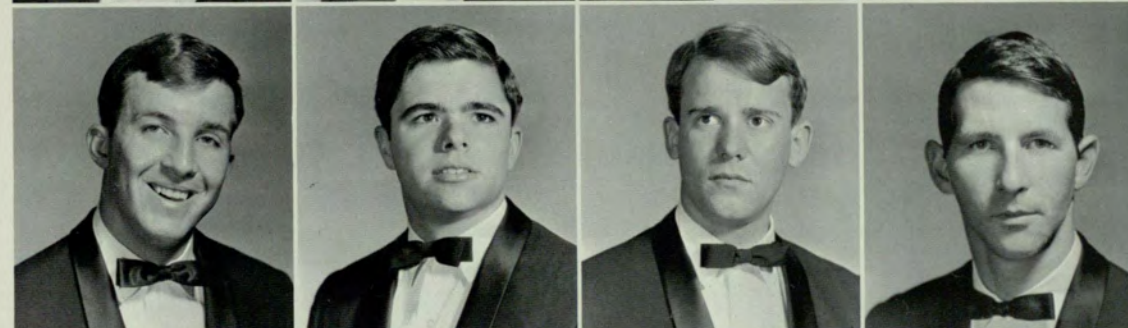

Harry Hammond
John Harper
Cole Hatch
Robert Hayden



Jimmy Hutchison
Conway Jones
Jerry Jones
Lanny Jordon

James Keith
David Keller
Charles King
Doug Kitchens



Ronald Lane
Tom Law
Al LeHeup
Tom Maguire



Harry McCrea
Charles McDonald
Dennis Melton
Bill Moore



Jim Morton
Steve Nelms
Bobby Nesbitt
Mike O'Donnell

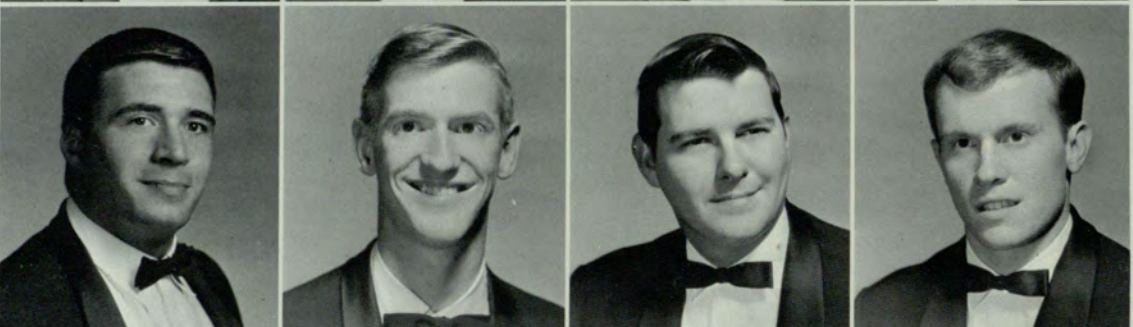

Richard Parker
Hoyt Penland
Mike Phillips
Leon Piper

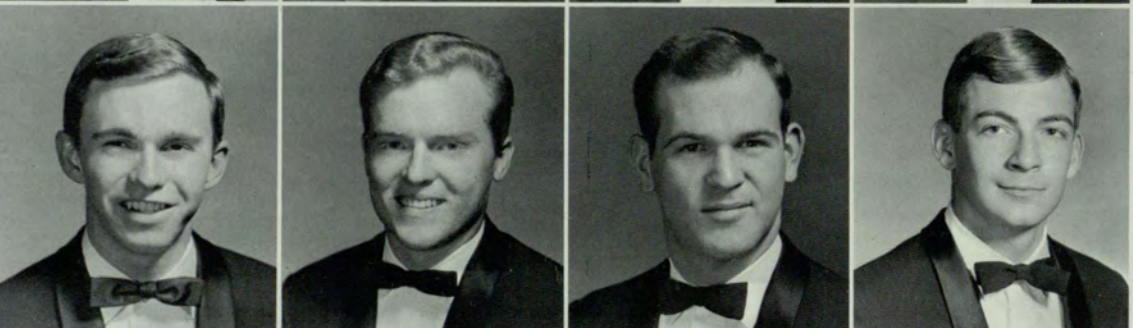

Harry Posey
Jody Powell
Alvin Ratteree
Tommy Read



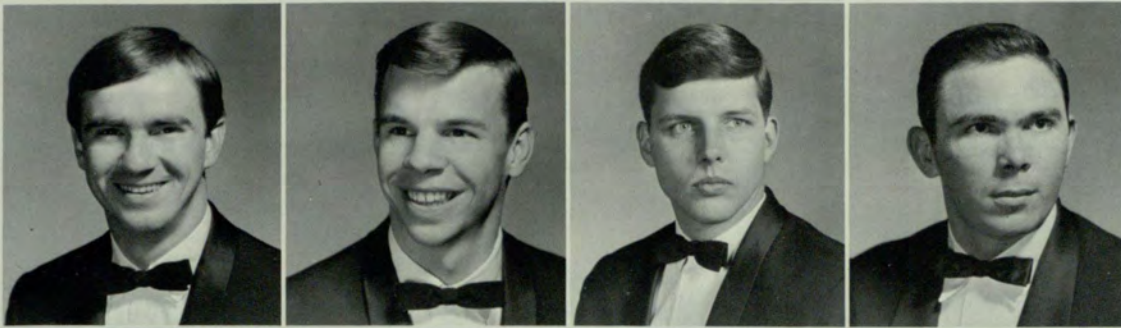

Doyle Ricks
Danny Rippy
Wayne Rogers
Steve Shaddix

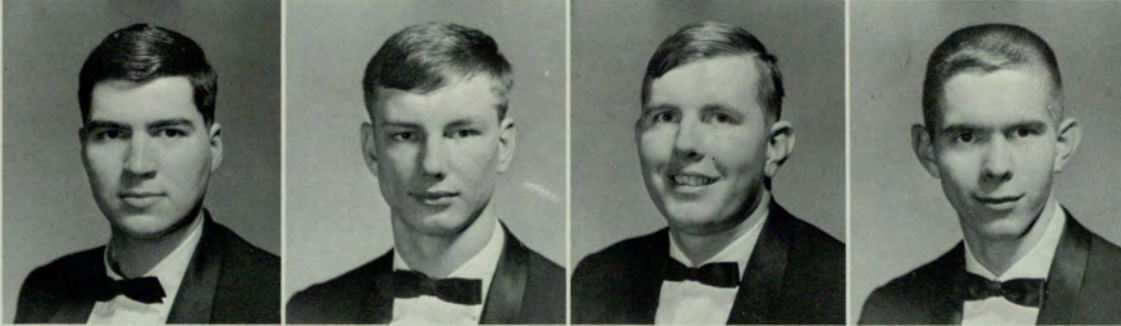

Cass Smith
Mike Smith
Randy Smith
Danny Spurlin

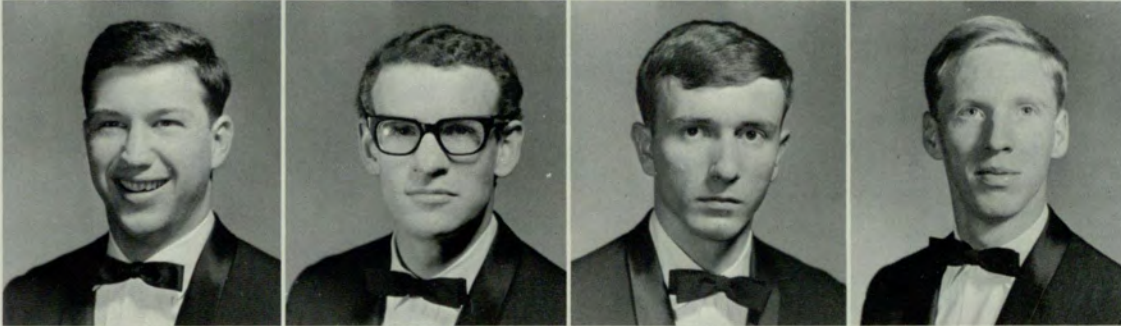

Dick Stephens
Buster Stevens
Sonny Strawser
Bill Striplin

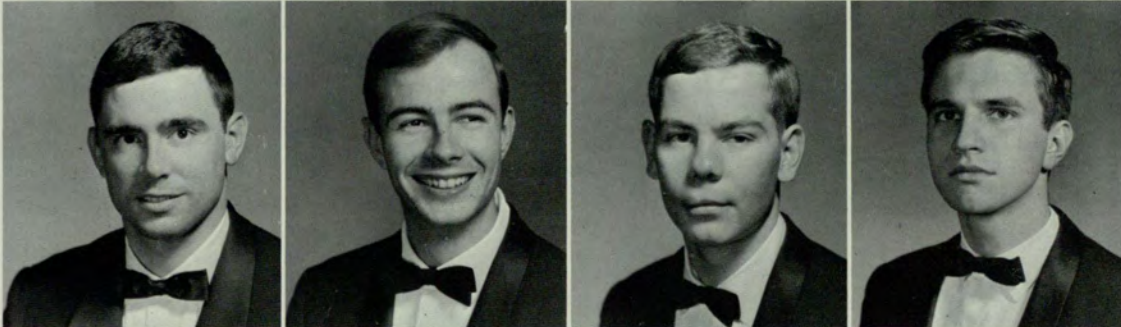

John Thacker
Bob Thielmann
Bob Wallhausen
Bill Wheat



David Wheeler
Steve Wheelus
Dan Whigham



Tony Whitton
Marty Winn
Steve Wynne

Not Pictured:
Johnny Allen
Fred Burton
Mel Burton
Mike Davey
Charlie Davis
David Denman
David Freidrich
David Graves
Luke Green
Curt Holmes
Lance Holmes
Skip Hudson
Ross Ivey
Doug Logan
Jimmy McCoy
LeRoy Reese
Bill Rogers
John Walburn
Mike Webb

Sigma Phi Epsilon



Randy Mitchell
PRESIDENT



Kathy Easterling
SWEETHEART

We of Sigma Phi Epsilon believe that man will be made better for having been a member of our fraternity.

The brothers of Sigma Phi Epsilon strive to be scholars, athletes, and campus leaders. But first of all we want to be good fraternity men, in all that the sacred words, Brothers in Sigma Phi Epsilon, mean.

We believe that the ideal fraternity group is the one in which is represented the scholar, the athlete, and the gentleman, and that the development of worthy college manhood is dependent upon a reasonable balance of types. By himself the athlete cannot make a fraternity. Nor can the scholar.

The brothers work hard to achieve the goals established by our founders at Richmond College in 1901.

Rick Anderson

Bill Bryson

Charles Cleveland

Mike Davies



Liston Durden

Charles Frost

Larry Gilleland

Michael Gilstrap



James Hall
Jack Haney
Gary Henrichs
Richard Hewitt

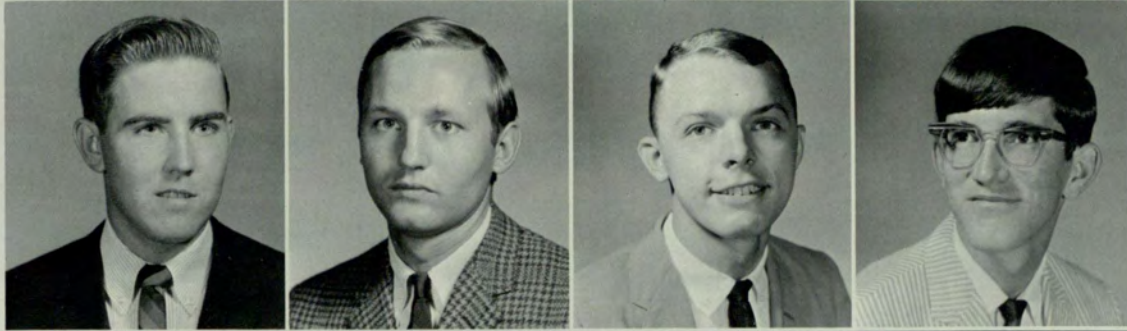

Edward Hite
Marris Johnson
James Little
Neal McElroy



Randy Mitchell
Jerry Peppers
Wilmot Phillips
Eddie Rowan



Mike Smith
Jack Spiceland
Bill Tyson



Ray Wade
Woody Wilkinson
Ernie Valera

Not Pictured:

Bob Bolton
Van Baker
Jimmy Cobb
David Goff
Butch Hardy
Jim Harter
Robert James

Terry Mann
Bill Mobley
David Muir
Jimmy Pate
Mark Saum
John Stratman
Alec Ward

Alpha Epsilon Pi



Alan M. Wilensky
PRESIDENT



Hanna Eisler
SWEETHEART

Alpha Epsilon Pi Fraternity is the oldest National fraternity on the Georgia State Campus. It is devoted to the ideals of brotherly love, religious conviction and community responsibility.

Since its inception in 1952, the fraternity has sponsored an annual sweetheart dance as well as regular social functions during the school year. It has contributed each year to the college HELP fund, the Atlanta Empty Stocking Fund and the American Cancer Society.

AEPi's have held such school offices as President of the Student Government Association, President of the Inter-fraternity Council, and the President of General Council.

In the past two years, Alpha Epsilon Pi Fraternity has grown from a small nucleus to a strong chapter boasting over 40 members. Of this we are proud.

Alpha Epsilon Pi believes in all-round participation and stresses continued scholastic achievement. As Georgia State College progressively grows, AEPi hopes to play an important role in a student body destined for greatness.



Gary Alexander
Kenneth Andrews
Harvey Berkowitz
Bennie Blatt

William Carasik
Richard Cristol
Samuel Cristol
Isaac Epstein

Gary Feinberg
Terry Feldman
Richard Floersheim
Robert Floersheim

Marvin Glick
Joel Gross
Abe Kamor
Marcos Kerbel



Dennis King
Stephen Leckar
Nathan Mordler
Nathan Ory



Joseph Nodvin
Irvin Penso
Mike Pousman
Morris Rosenberg



Murray Scheinfeld
Robert Shuman
Gilbert Spindel
Doug Strenger



Steve Swit
Jerry Talansky
Phillip Tashbar
Stevan Trooboff



Lawrence Weinberg
Alan Wilensky
Alan Ziglin



Not Pictured

Daniel Boas
Judd Chaite
David Nicholas
Howard Rosenberg

Jay Saperstein
Barry Schaffer
Harvey Shaffer
Matthew Smith

COUNCILS



Carol Sammons
SECRETARY



Russell Gladding
VICE PRESIDENT



Richard Askue
PRESIDENT



Shelia Thomas
TREASURER



Mike Dalton
MEMBER AT LARGE



Mike Evenson
MEMBER AT LARGE

General Council

Membership in the General Council is required of all organizations at Georgia State. In exercising general supervision over its member organizations, the Council hopes to promote a close affiliation among them. The Council sponsors Mardi Gras and the Student Directory.



Richard Floersheim
ALPHA EPSILON
PI



Wayne Rogers
ALPHA KAPPA PSI



Lynda Smith
ALPHA PHI



Charles Boswick
BETA ALPHA PSI



Peggy Morris
CHRISTIAN SCIENCE



Rita Puckett
CRIMSON KEY



Jim Adams
DELTA SIGMA PI,
G CLUB



Steve Trooboff
INTERFRATERNITY
COUNCIL



Charles English
INTRAMURAL KEY



Susanna Kaufmann
INTERNATIONAL STUDENT
CLUB



Steve Tanner
PERSHING RIFLES



Chris Reynolds
KAPPA SIGMA



Pat Hamil
POLITICAL SCIENCE
CLUB



Don Clawson
SIGMA NU



Carol Lackland
PHI CHI THETA



Jim Hamrick
SGA—EVENING



Sandra Williams
SGA—DAY



Edd Evans
STUDENTS FOR PRIVATE
ENTERPRISE



Mike Adams
YOUNG REPUBLICANS
CLUB



Lynn Bourn
ZETA TAU ALPHA

Not Pictured

Claudia Driver, ALPHA XI DELTA
Richard Peaberry, CANTERBURY CLUB
Carol Van Houten, DELTA ZETA
Billy Herron, KAPPA ALPHA EPSILON
Faye Hall, MU RHO SIGMA
Bernie Heck, NEWMAN CLUB
Julia Perry, PANHELLENIC COUNCIL
Judy Hamburger, PHI SIGMA SIGMA
Jim Gilbertson, PI KAPPA ALPHA
Charles Gibson, REAL ESTATE SOCIETY
Sally Hubbard, ALPHA LAMBDA DELTA
Patsy Smith, ALPHA OMICRON PI
Sharon Brooks, BAPTIST STUDENT UNION
Doyal Wood, BETA BETA BETA
Nan Dorsey, CRAWFORD LONG NURSING SOCIETY
Nancy Preston, CREDO
Brenda Cody, DEBATE CLUB
Webster Wallace, GEORGIA STATE COLLEGE PLAYERS
Betty Garrison, NURSING EDUCATION CLUB
Jack Johnson, PI KAPPA PHI
Helen Boyd, PSI CHI
Cole Hatch, RAMPWAY
Bobby Nesbitt, SIGNAL
Charlotte Kerr, ST. JOSEPH'S NURSING EDUCATION SOCIETY
Nancy Schwartzberg, STUDENT EDUCATION ASSOCIATION
Charles DeHart, WESLEY FOUNDATION
Mason McAllister, YOUNG DEMOCRAT CLUB



Julia Perry, PRESIDENT
Alpha Xi Delta

Panhellenic Council



Judy Essam, VICE PRESIDENT
Alpha Omicron Pi

The Panhellenic Council at Georgia State is the governing body of sororities, both local and national, on campus. Its membership is composed of all sororities, with a delegate and an alternate representing each group. Its officers rotate through the group from year to year.

The Panhellenic Council is a member of the National Panhellenic Council and abides by its rules and regulations.

Panhellenic recommends policies and programs for sororities regarding all activities on campus, basing these policies and programs upon what is best for the sororities and the campus as a whole. Strong programs in scholarship and philanthropy are stressed heavily. It strives to promote an atmosphere of friendship and fellowship throughout the college. Intramural sports are held each quarter and provide for enjoyable competition among the groups.

The Panhellenic Council continues to strive for finer relationships between the students, the faculty, and the administration.



Barbara Morley
Zeta Tau Alpha

Not Pictured
Dede Owens, SECRETARY
Delta Zeta
Peggy Hines, TREASURER
Alpha Phi
Judy Hamburger
Pbi Sigma Sigma
Faye Hall
Mu Rho Sigma

Interfraternity Council



Wilmot Phillips
PRESIDENT, FALL
Sigma Phi Epsilon



Steve Trooboff
PRESIDENT, SPRING
Alpha Epsilon Pi



Gary Abner
VICE PRESIDENT
Pi Kappa Phi



Richard Corbett
SECRETARY
Pi Kappa Alpha

The Interfraternity Council is the organizing and governing body of the social fraternities on the College campus. Its function is to administer the business, conduct, rushing, and regulate activities within the fraternity system.

The Council presents a trophy to the fraternity with the highest scholastic average and to the fraternity which is outstanding in sports each year.



Richard Floersheim
TREASURER
Alpha Epsilon Pi

Not Pictured: Billy Herron, Kappa Alpha Epsilon; Jack Johnson, Pi Kappa Phi.



Morray Scheinfeld
Alpha Epsilon Pi



Richard Cristol
Alpha Epsilon Pi



Mike Dalton
Kappa Alpha Epsilon



Ellis Warlick
Kappa Sigma



Mike Hines
Kappa Sigma



Russell Gladding
Pi Kappa Alpha



Jim Gilbertson
Pi Kappa Alpha



Robert Suddath
Pi Kappa Phi



Don Clawson
Sigma Nu



Harry Hammond
Sigma Nu



Randy Mitchell
Sigma Phi Epsilon



Mike Smith
Sigma Phi Epsilon

Student Government Association — DAY



Mike Hines,
VICE PRESIDENT



John Euart, TREASURER

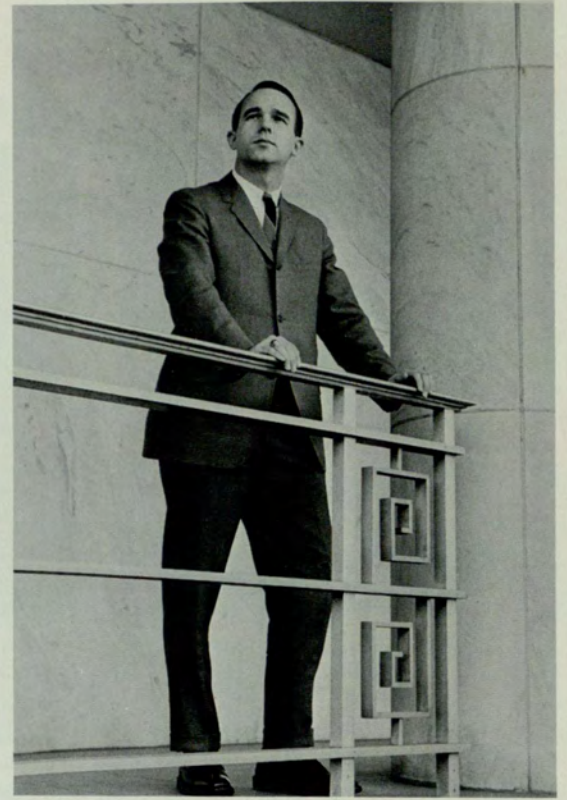

Charles McDonald, PRESIDENT

Not Pictured: Linda Green, SECRETARY; Peggy Owens, CHIEF JUSTICE

Senior Class



Billie Ann Chapman,
SENATOR



Charles Doss,
SENATOR

Not Pictured
Paden Reeves,
PRESIDENT
Nancy Preston,
SENATOR



Lynne Collins,
SECRETARY-TREASURER



Shelia Thomas, SENATOR

Junior Class



Dunham McAllister
PRESIDENT



Trisha Williams
SECRETARY-
TREASURER



Eddie Burnett
SENATOR



Michael Lewallen
SENATOR



Dede Williams
SENATOR

Not Pictured
Cathy Cramer
SENATOR

Sophomore Class

Not Pictured
Jane Tatum, SECRETARY-TREASURER
Bill Wheat, SENATOR



Michael Adams
PRESIDENT



Jim Hill
SENATOR



Peggy Maher
SENATOR

Freshman Class

The Student Government Association is the official governing body of all of the students enrolled in day classes at Georgia State College. Its main purposes are to foster the spirit of loyalty to the College, to express the will and desires of the students, to strive toward a more active co-operative feeling between the students and faculty and to work for the betterment of the school as a whole.

The Association is comprised of two divisions, the Senate and the Judicial Board. The President of the Student Government officiates over the Senate, which consists of the elected class officers, and the Chief Justice officiates over the Judicial Board, which is comprised of six appointed Associate Justices.

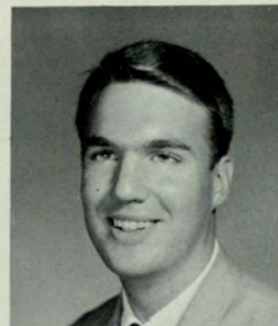

Lanny Jordan
PRESIDENT



Peggy Wilder
SECRETARY-TREASURER

Student Government Association

— EVENING



J. Lewis Hamrick, PRESIDENT



Maureen G. Arick
VICE PRESIDENT



Judy Nix
SECRETARY



Richard DeBerry
TREASURER



Mike Dalton
PARLIAMENTARIAN

Not Pictured:
Dean B. O. Quillian
Dean England
FACULTY ADVISERS



Julian F. Harwell
PRESIDENT



John R. Hathorn
VICE PRESIDENT

Not Pictured.
C. Grayson Day;
Walda Seifert;
SENATORS



Pete Doherty
TREASURER



Eric Joiner
SECRETARY

Senior Class



John Neal Webster
SENATOR



Sam Leveto
SENATOR



Lee A. McKinstry
SENATOR



Jerald Phillips
SENATOR



J. Allen Poole
PRESIDENT



Sylvia Smith
SECRETARY



Barbara J. McDow
TREASURER



James G. Davis
SENATOR



John B. Hanna, III
SENATOR

Junior Class

Not Pictured
Julia Perry, VICE PRESIDENT
George B. Strom, SENATOR



Gloria Thomas
SENATOR



Jerry L. Jones
SENATOR

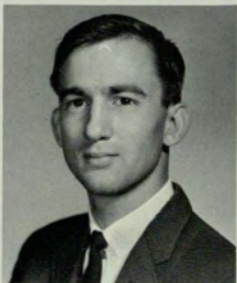

Louis K. Foster
PRESIDENT

Sophomore Class



Harold C. Holmes
SENATOR



Wyman Warnock
SENATOR

Not Pictured
Barbara Howren,
SECRETARY
Kathy Easterling,
SENATOR

Freshman Class



Tommy Carithers
PRESIDENT



R. Conway Jones
V. PRES.



G. Marolyn Breeding
SECRETARY



Ronny Parks
TREASURER



Louise McLaughlin
SENATOR

Not Pictured
Carol Sue Ewtushek
Mike F. Hogan

Shirley Smallwood
Nancy Duanna Wood

SENATORS

PUBLICATIONS

Credo

A college literary magazine is an outlet for students who are seeking to express their feelings. The "modern" trend in literary magazines appears to present subjects ranging from teddy bears and sock hops to the birth of love and the end of the world.

The CREDO is Georgia State's "outlet" for these expressions, although the caliber of students at State present a different view than appears on some campuses.

The material seems to emanate from mature and searching minds, which is an outgrowth of an urban setting. The CREDO is progressing rapidly and beginning to stand up next to the best. The quality of material, work and interest appeals to students with many and varied interests.

The CREDO does not consist of work done by English and Journalism majors alone, but to a variety of majors and backgrounds. The 1966 CREDO is an expression of ideas, creative art and writing ability never shown before.

The Editors have worked diligently to prove that Georgia State does have a highly creative and expressive mind.

THE EDITORS



Jim Cosey, EDITOR



Nancy Preston, ASSISTANT EDITOR





Andrea Coppedge
TYPIST

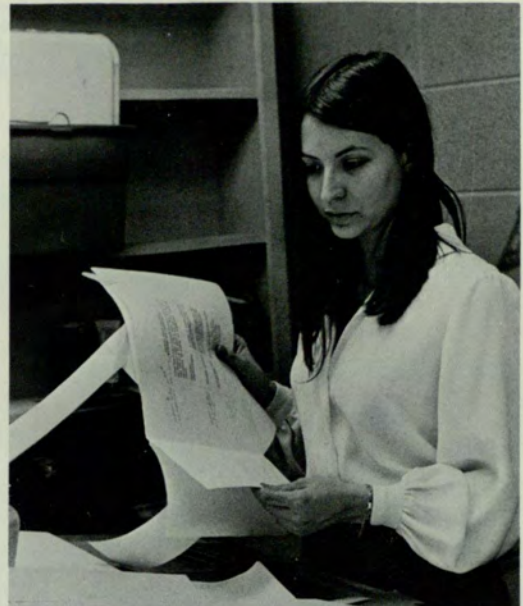

Laura Slade, ART EDITOR



Steve Kapplin, LITERARY EDITOR

Not Pictured
Douglas Magruder
PRODUCTION EDITOR
Ruth Overend
TYPIST

"The Editors
working
diligently"

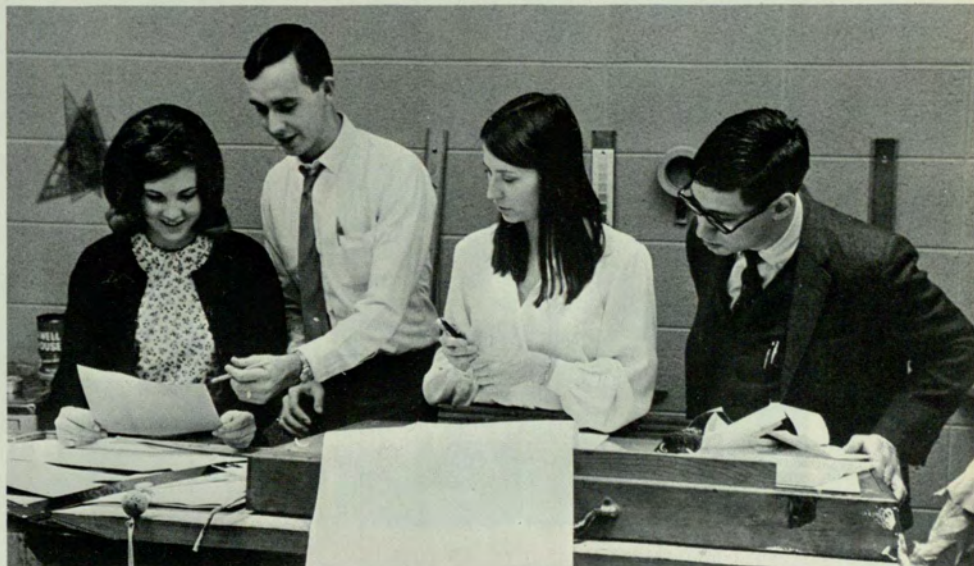

The georgia state college Signal

NEWSPAPER OF THE SOUTH'S PROGRESSIVE URBAN COLLEGE

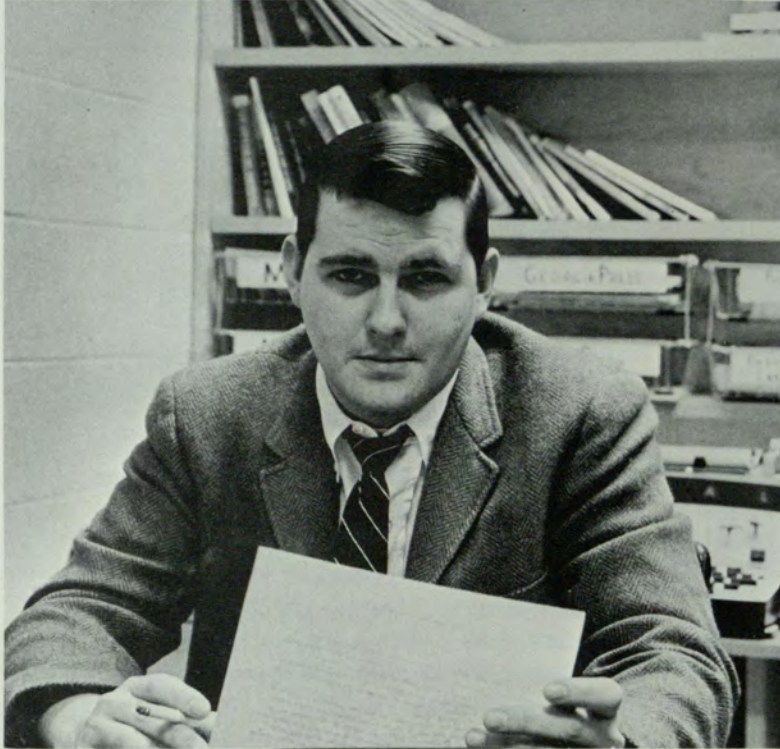

Bobby Nesbitt
EDITOR

The Georgia State SIGNAL is the largest collegiate weekly in Georgia. Published each Thursday by students, it carries news, features, and editorial comments of and for State students.

During the past year, the SIGNAL received the Georgia College Press Association's General Excellence Award as the best college paper in Georgia for the second consecutive year. The SIGNAL is also the winner of five state and national citations for college journalism.

Mason McAllister
ASSOCIATE EDITOR



Dave Donaldson
MANAGING EDITOR



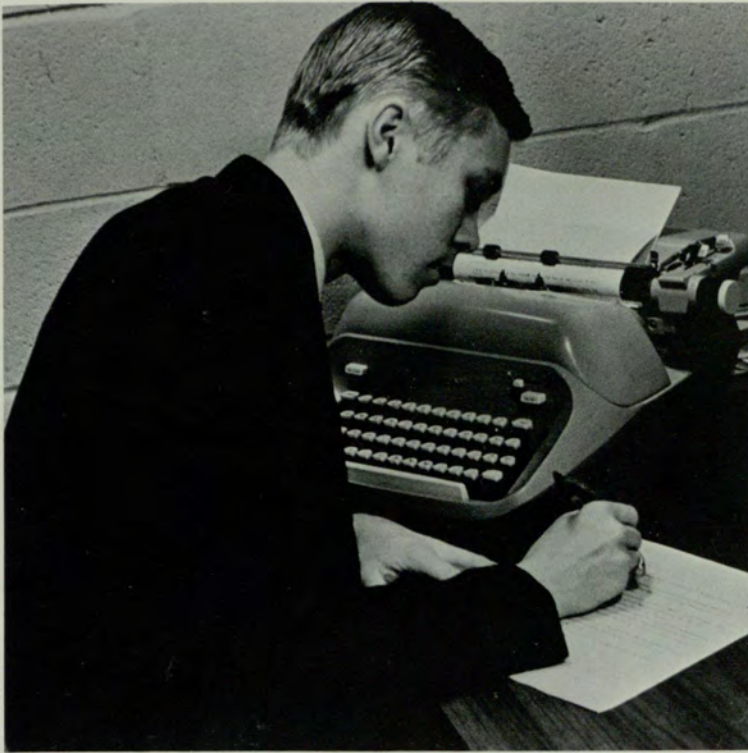

Tom Sherwood
NEWS EDITOR

Judie Russell
NEWS EDITOR



Nancy Preston MAKEUP EDITOR



Dede Williams
FEATURE EDITOR



Staff

ASSISTANT NEWS EDITOR Janet Wells
 BUSINESS MANAGER Bill Wheat
 CIRCULATION MANAGERS Susana Kaufmann,
 Mike Kent

REPORTING STAFF:

Jim Cosey, Bill Dial, Dunham McAllister, Richard Croker, Mike
 McKeithen, Lewis Wills, Bill Marsh, Beth Neal.



John Allgood
ASSISTANT FEATURE EDITOR



Mary Berthe
CARTOONIST

Richard Hyatt
SPORTS EDITOR



Noel Davis
PHOTOGRAPHER

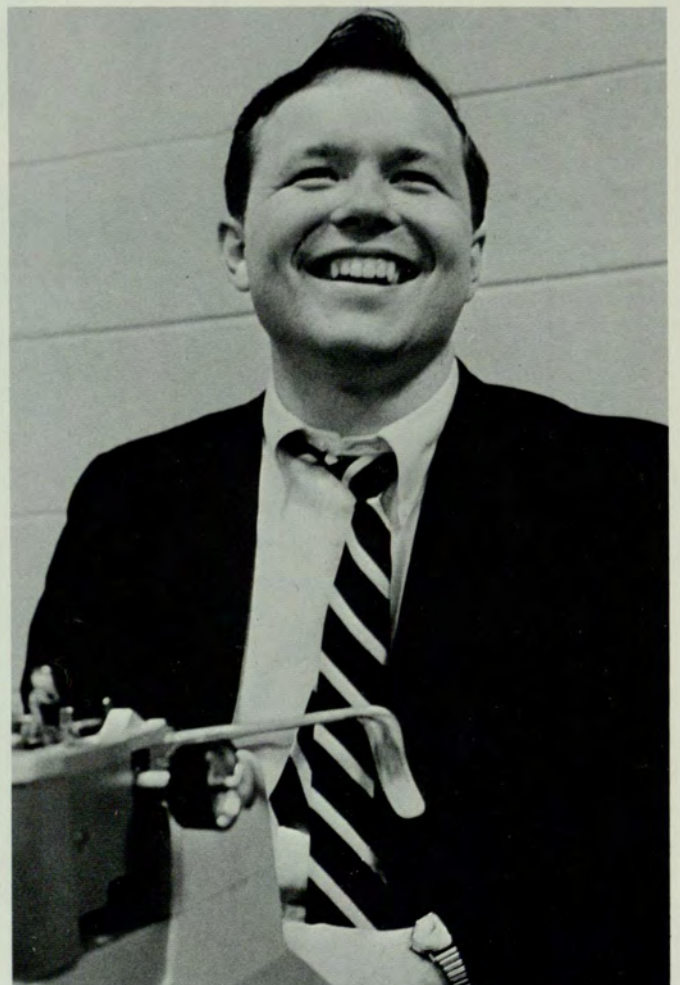



Jack Williams, Dr. Dozier Cade, George Greiff
JOURNALISM DEPARTMENT

The Rampway



Cole Hatch, EDITOR



Harry Hammond, ASSOCIATE EDITOR



Pat Cravens, ART EDITOR

Bill Wheat, ASSISTANT EDITOR

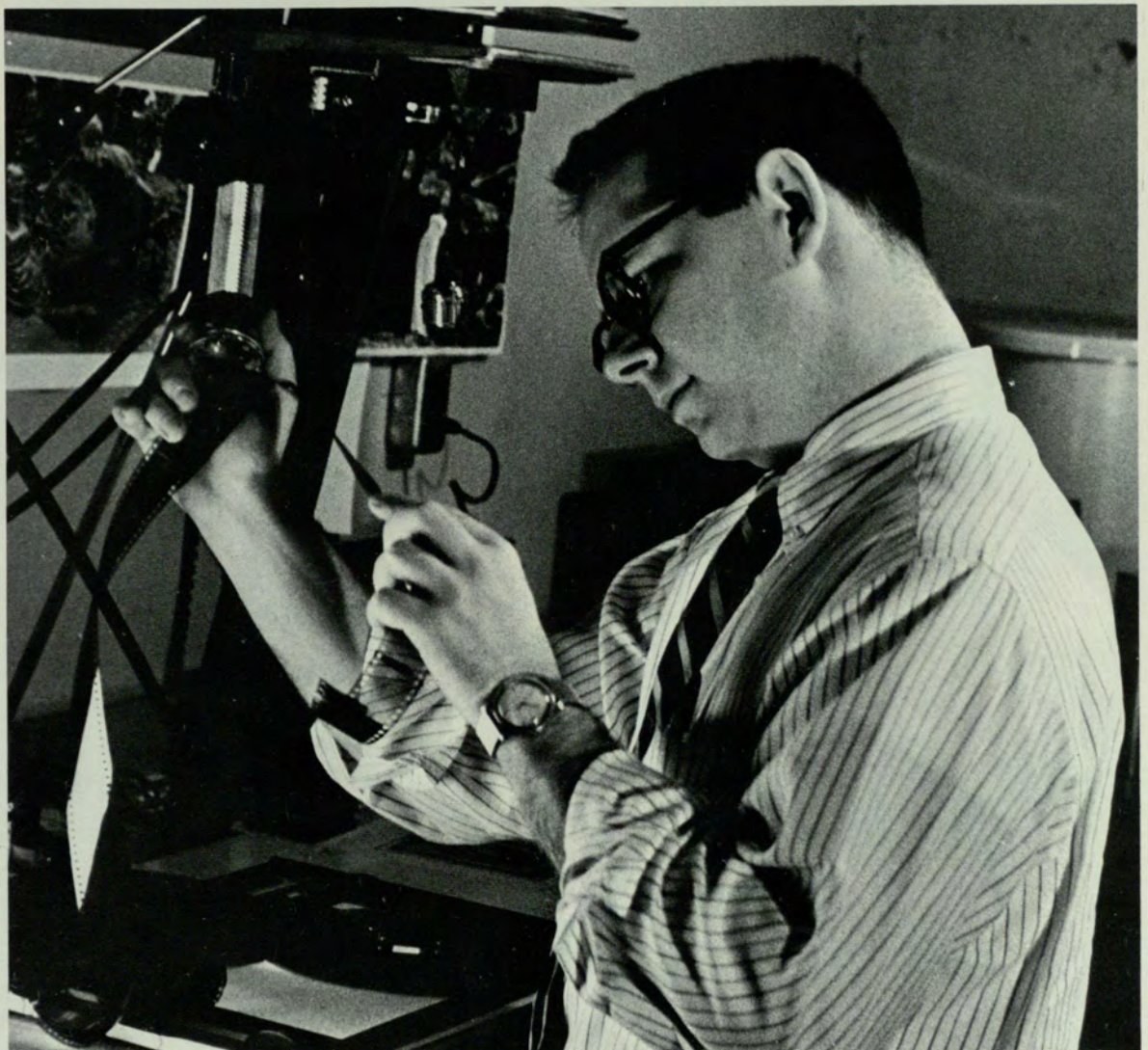

Noel Davis, PHOTOGRAPHER

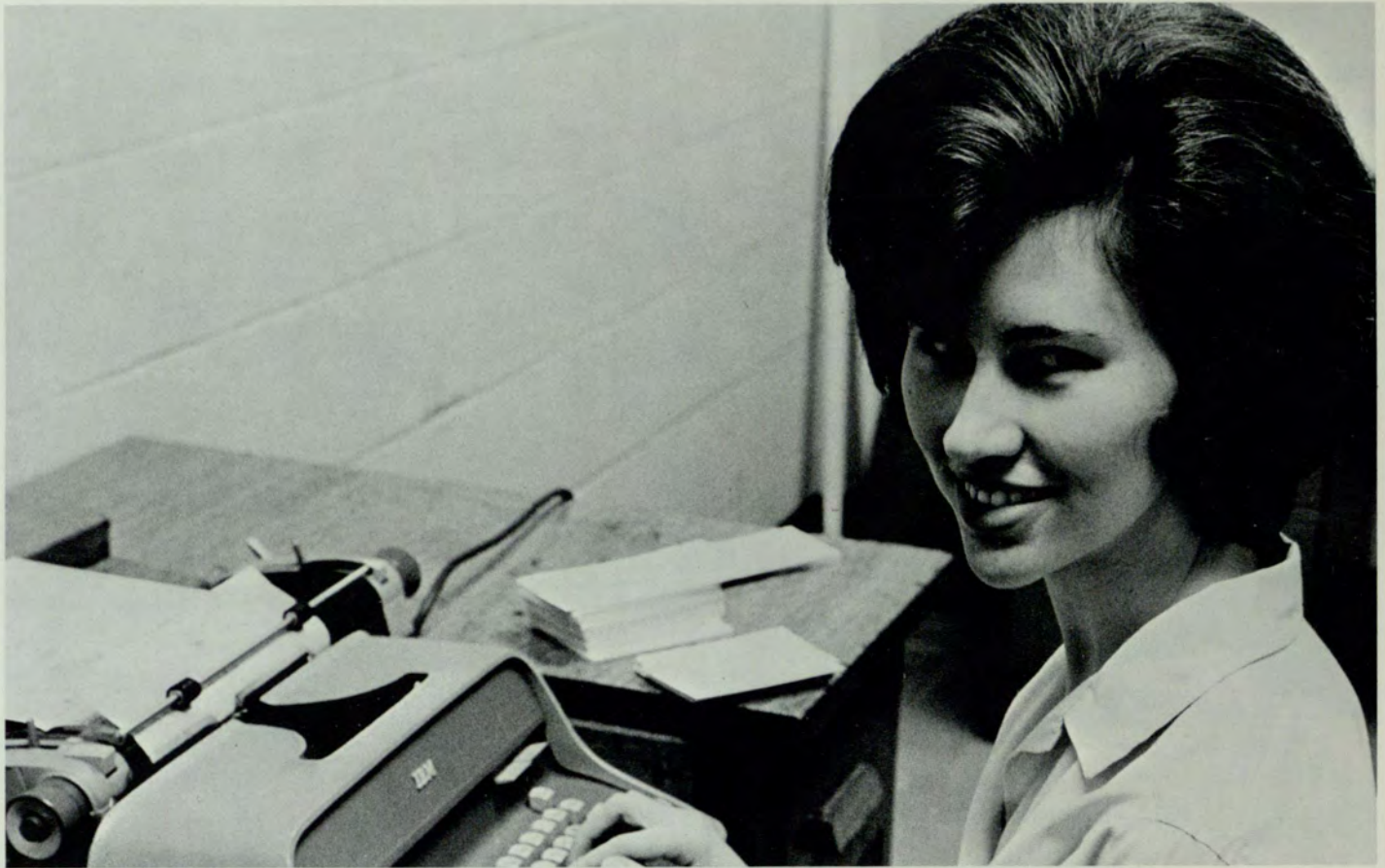

Cecilia Stokes, CLASS EDITOR



Blaine Hughes, SORORITY EDITOR



Linda Settles, ACTIVITIES EDITOR



Caroline Mann, INTRODUCTION EDITOR



Kay Parkman, INDEX EDITOR



Sandy Floyd, STUDENT LIFE EDITOR
Sally Hubbard, ORGANIZATIONS EDITOR



Alpha Lambda Delta



Sally Hubbard, PRESIDENT



Brenda Cody
VICE PRESIDENT



Phyllis Fluker
TREASURER



Elaine McAllister
SECRETARY



Marsha White
HISTORIAN AND
REPORTER

HONOR SOCIETIES



Gail
Califf

Kay
Cothran

Norma
Dinning

Sandra
Faour



Sharon
Gray

Anne
Joe

Linda
Hamby

Peggy
Maher



Annette
Owen

Gail
Padgett

Barbara
Sampson

Elaine
Strnad

Alpha Lambda Delta, a national honorary society for freshman women, was founded in the spring of 1924, at the University of Illinois. Its purpose is to promote a desire for scholastic achievement during the freshman year that will endure throughout one's college life. A love of study and participation in various cultural events on campus are deemed essential in the members of Alpha Lambda Delta. Membership in this organization is extended to freshman women having a B+ average or better for their first quarter's work or a cumulative B+ average for their first two quarters' work.

Alpha Lambda Delta emphasizes service to the college, and the chapter at Georgia State fulfills this goal through various projects during the year. Among the most noteworthy is the William Suttles' Scholarship Fund, of which Alpha Lambda Delta was one of the founders. It also sponsors a scholarship tea at the beginning of winter quarter, and publishes the handbook used during the Fall Orientation Program.

Thus, Alpha Lambda Delta is an important member among organizations at Georgia State and is constantly striving to accomplish its purpose of scholarship and service to the college community.

Beta Beta Beta

Beta Beta Beta, National Honor Society of the biological sciences, was founded in 1922, at Oklahoma City University. The Eta Psi Chapter of Georgia State College was installed Winter Quarter, 1964.

Membership is by invitation only to those who have completed certain biology courses, are a junior or senior, and have a cumulative scholastic average of B or better.

The purposes of Beta Beta Beta are to encourage scholarly attainment in the field of biology, to promote fellowship among biology majors, and to provide recognition for students who have demonstrated superior ability. The Eta Psi Chapter sponsors a lecture series, field trips, and various other events in its efforts to accomplish these goals.



Jerry Morris,
VICE PRESIDENT



Fred Owens,
PARLIAMENTARIAN



Pedro Gismondi



Jo Anne Johnson

Not Pictured
Doyal Wood, PRESIDENT
Jane Ellington, SECRETARY
Virginia Bruce, HISTORIAN

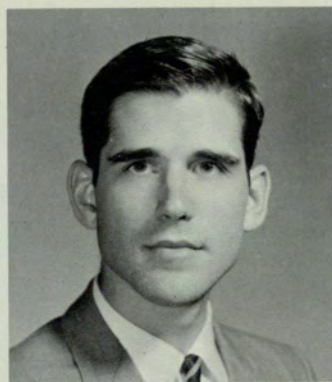

Donald Newton

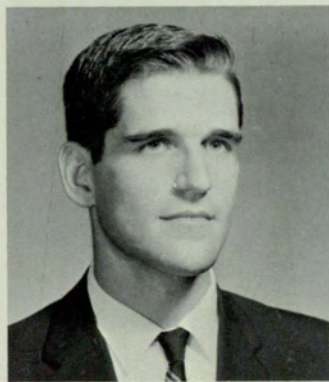

Ronald Newton



Bobby Welsh

Beta Alpha Psi



Charles Bostwick
PRESIDENT



Wayne Burnley,
TREASURER



Sandra Walls,
SECRETARY



Jerry Colley



Richard Bagley



James Hicks



James Howard

Not Pictured

Gayden Hogan, VICE PRESIDENT
Kenneth Disque
Noel Thomas Fitzpatrick
Jessie Elaine Fletcher
Claude Godfrey
Sharon Lynn Howes
Jerry Lee Kidd
Kathryn Marotte
Elbert Greynolds
William Ramsaur
James Berry
Mary Catherine Weiss
Charles Yeomans
Robert Morris
Anthony Gordon Fuller
Arthur Nichols
Larry Fine
James Roland

Beta Alpha Psi is a national, honorary, and professional fraternity for students of accounting. Organized at the University of Illinois in 1919, it has since established chapters at most of the major collegiate schools of business in the country. Beta Mu chapter, founded at Georgia State in 1961, is one of the newest additions to the fraternity, but has the distinction of being the first Beta Alpha Psi chapter in Georgia.

The purposes of the fraternity as expressed in its constitution are: "To instill in its members a desire for continuing self-improvement; to foster high moral and ethical standards in its members; to encourage and give recognition to scholastic and professional excellence; to cultivate a sense of responsibility and service in its members; to promote the collegiate study of accounting; and to provide opportunities for associations among its members and practicing accountants." Pursuant to this objective, Beta Mu chapter annually sponsors numerous lectures, talks, plant and office tours, and discussion groups for its members and other accounting students.

Employers of accounting majors are familiar with Beta Alpha Psi and its activities. Personnel representatives are favorably disposed toward candidates for graduation who hold membership in the fraternity and have taken an active part in chapter affairs.

Beta Mu chapter at GSC has capitalized on the vitality of its youth to become one of the most active chapters of Beta Alpha Psi.



Joseph Hulsey



Graham Johnson



Jimmy Maxwell



William Rogers



William Roper



Lawrence Weinberg



Frank West

Beta Gamma Sigma

Delta of Georgia



PRESIDENT
Maurice E. McDonald

The purpose of Beta Gamma Sigma is to foster and to recognize outstanding scholarship and academic excellence among graduate and undergraduate students of business administration.

To these ends, for a full half-century, Beta Gamma Sigma has invited into its membership certain qualified graduate students and those seniors who, along with other qualifications, rank in the upper ten per cent of their graduating class. So also, certain juniors, being in rank in the upper four per cent of their class, are invited into membership. It is proper to say that election to membership in Beta Gamma Sigma is the highest general academic honor which may be accorded to a student of business administration.



SECY-TREASURER
Dr. John W. Cook



Kenneth Black



James Chapman
Albert Clark
Walter Ehlers
Harry Gibson
J. E. Greene
W. R. Hammond
William Hammonds
Gerald Hartman
John Henderson



Dugald Hudson
Bronwyn Jones
Douglas Journey
Willys Knight
James Lemly
David Lewis
George Manners
Michael Mescon
Jan Lee Mize



C. E. Miles
Humbert Nelli
Michael Nethery
James Pinson
Leonard Robinson
Fay Rodgers
S. Schwarzschild
Carole Scott
Michael Slater



Stevan Trooboff
Lawrence Weinberg
William Wells
Frank West
William Wilson
Eli Zubay

Blue Key



Frank Berry



Charles Bostwick



Mike Slater, PRESIDENT

Not Pictured
 Terry Feldman, VICE PRESIDENT
 Tommy Fitzpatrick, TREASURER
 Ed Bryant
 Earle Garvin
 Willis Holcombe



Donald Newton

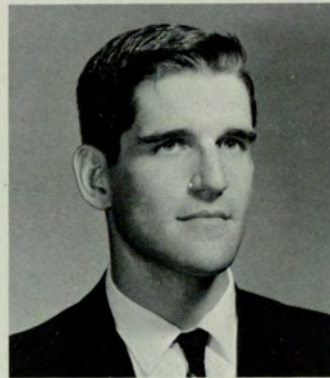

Ronald Newton



Raybon Turner

Blue Key National Honor Fraternity, founded in 1924, is both an honor and a service organization. Membership is by invitation only to those junior and senior men who excel in scholarship, exhibit leadership qualities, and have demonstrated a willingness and desire to serve their fellows and Georgia State.

The local chapter, which was established in 1951, has as its primary responsibility the operation of the Blue Key Book Store; all profits of this operation are eventually returned to the school for various projects. Members also serve as ushers for graduation and co-sponsor the Senior Breakfast.

The chapter awards annually a gold key to the male sophomore with the highest point average in his class.

We consider our membership in Blue Key to be a cherished and singular honor, and endeavor to serve Georgia State College in any way we can.

Crimson Key



Rita Puckett
PRESIDENT



Billie Ann Chapman
SECRETARY



Lydia Pournelle
VICE-PRESIDENT

Crimson Key Honor Society, founded at Georgia State in 1934, is both an honor and a service organization. Membership is by invitation only to those junior and senior women who have a "B" or better average and have exhibited leadership ability by making a contribution to the college through extracurricular activities.

The purpose of Crimson Key is to promote a closer understanding between the Administration and the students and to cooperate with the faculty and other organizations of the college to the end that there may be fostered and maintained the highest standards of scholarship, social activities, and moral ideals among the women students.

The projects during the year include assistance with orientation, co-sponsorship of the Breakfast and Career Day, presentation of citation awards to outstanding women graduates and presentation of a special senior award annually.

Not Pictured:

Alice Davis, TREASURER
Doris Duckworth
Jessie Fletcher
Pirena Francis
Annette Wade
Margaret Cooper
Dorothy Kissell
Marcia Bain
Bettie Banks
Pam Biles
Nancy Christian
Bonnie Jones
Anne Ketchin

Kay Marotte
Darlene McCarter
Linda Richardson
Ruth Stem
Darlene Taylor
Paulette Thomas
Shirley Thomas
Pat Ward
Helen Boyd
Virginia Bruce
Anna Frick
Libby Roquemore



Patricia
Blackwell



Marcella
Bedingfield



Barbara
Bricker



Carol Brown



Barbara
Burton



Cheryl Califf



Genia Combs



Sue Rhone



Vivian Tuggle



Sandra Walls



Janet Piper



Fay Rodgers

Fall Initiates



Barbara
Clark



Sandra
Crowley



Blaine Hughes



Sybil
Boudreaux



Barbara
McDow



Eliazbeth
McKeeman



Frances
Oeltmann



Reba Payne



Elizabeth Painter



Carol Sammons



Mary Smith



Sylvia Smith



Doris Tarpley



Lynelle Thames



Mike Slater
PRESIDENT

Actuarial Science Club

The Actuarial Science Club is composed of both undergraduate and graduate students interested in actuarial science and insurance. This interest may be academic, professional, or both. The club holds monthly meetings with occasional dinner meetings.

The club invites representatives of the insurance industry (both local and national) to speak at Georgia State. These speakers inform the students of current trends and applications of actuarial science in the business world and expose students to the different areas of actuarial science. The student is provided an opportunity to meet these business representatives and establish professional and employment contacts.

Besides these professional objectives, the club helps develop a cohesiveness among the increasing number of actuarial students who share common goals. This cohesiveness can be attributed to the leadership and inspiration of the club's advisor, Dr. Eli Zubay, who is a personal friend of all his students.

PROFESSIONALS AND CLUBS



Bonnie Jones
SECRETARY-
TREASURER



Terry Bates



John Boyle



Walter Brown



Warren Brown



John Foreman



Jim Hill



David Holland



Bob Hugo



Terry Jacobs



Charlie Jones



Gunder Levesque



Rita Puckett



Andrea Turner



Raybon Turner

Not Pictured:

Willis Holcombe, VICE-PRESIDENT
 David Bahn Dal Breithaupt
 Frank Deal Doug Donivan
 Jim Fincher Earl Garvin
 Earl Gillam Ted Gosstyla
 Ed Hickey Butch Napoles
 Claude Lilly Vic Reinhold
 Steve Parrish Bob Thomas
 Kerry Schmidt

Nursing Education Club

The Nursing Education Club at Georgia State College is an organization for those students who are working toward a Bachelor of Science degree in nursing from the Medical College of Georgia School of Nursing and are enrolled in the Atlanta Center. This program in nursing is accredited by the National League for Nursing.

OBJECTIVES

- (1) To foster feelings of fellowship among its members
- (2) To encourage participation in organized college activities
- (3) To promote the attributes of good citizenship
- (4) To discuss subjects of current interest to the nursing profession



Carolyn Riley
VICE PRESIDENT



Dean Copeland
SECRETARY



Mary Lewis
TREASURER



Betty Garrison
PRESIDENT

Not Pictured

Pat Davis
Phyllis Siefferman
Margaret Hackney
Susan Holloway
Pat Scales
Kathryn Donovan
Carolyn Kelley
Linda Gentry

Lucy Arnold
Erna Hammond
Nancy Kennedy O'Quinn
Edna Tate
Mary Bardin
Beverly Collins
Joyce Osborne
Beula Smith

Barbara Swicord



Lois Chaney



Rosella Deriso



Velma Edmonds



Mikel Hand



Sherrie Harris



Brenda Jennings



Shirley Kotlarz



Anne Leivonen



Willa McGarity



Elizabeth Malone



Lisa Oakley



Phyllis Paxton



Elaine Strnad



Reatha Ward



Julian Harwell
EXECUTIVE
VICE PRESIDENT



Henry Lassiter
VICE PRESIDENT
DAY SCHOOL



Robert Goeke
VICE PRESIDENT
DAY SCHOOL



Eugenia Combs
SECRETARY



John Boyle
TREASURER

The Insurance Society of Georgia State College was founded in 1955. The purpose of this organization is to advance the cause of insurance education; to promote interest in insurance rules and practices; to facilitate communication between the insurance industry and the students at Georgia State College; to foster the professional concept of insurance underwriting; and to promote mutual acquaintance and fellowship among the members of the society.

Insurance Society



David Colston



Jimmy Donaldson

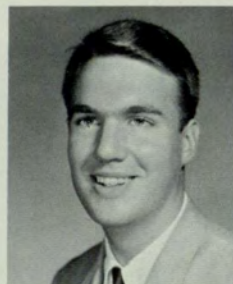

Lanny Jordan



Maurice McDonald



Ray Rish



James Stark



Robert Thomas

Not Pictured

Roger Dierman,
PRESIDENT
Roy Colston,
V.P. EVENING SCHOOL
Albert Alexander
Donald Heath
Robert Kubicki
Reese Bowen
John Peters
Humbert Nelli



Sylvia Smith, PRESIDENT

Society for Advancement of Management

The Society for Advancement of Management, the recognized national professional organization of managers in industry, commerce, government and education, and the pioneer in management philosophy, has been dedicated to the advancement of management and of management men since 1912 when the original Taylor Society was established.

OBJECTIVES

1. To bring together executives in business and students preparing to go into business.
2. To serve as an effective medium for the exchange and distribution of information on the problems, policies, and methods of management and industry.
3. To provide students with the opportunity to participate in the organizing, planning, directing and controlling of the activities of an organization dedicated to the promotion and advancement of the art and science of management.



Blair
Bernier



Joel
Busby



Phil
Daniell



Jerry
Dodd



Floyd
Garner



James
Hewin



Martha
Melton



Jerald
Phillips



Don
Pollock



Tommy
Purcell



Ray
Spence



Tom
Wheeler



Doug
Wilson



Larry
Womack

Not Pictured: Joe Arnold, Bill Cohen, Lloyd Dosier, Jerry Gordon, Robert Jones.

Pi Sigma Epsilon

Pi Sigma Epsilon, National Sales and Marketing Fraternity, was founded at Georgia State College on May 12, 1952. The fraternity was founded for the purpose of creating a collegiate brotherhood of academically qualified students interested in the field of Sales and Marketing; promoting the study of Marketing; encouraging colleges and universities throughout the country to include Marketing courses in their curriculum; stimulating improved methods and techniques in the Sales field; and instilling in our members the highest standards of the profession. Since 1952, thirty-five additional chapters have been installed throughout the continental United States. Activities of Alpha Chapter include monthly dinner meetings, sales projects, Founder's Day Dinner-Dance, Summer Outing, and a Christmas Dance.



Eric Joiner
VICE PRESIDENT



Fred Bailey
SECRETARY-TREASURER



David Wilbanks
SERGEANT AT ARMS



Walter Bird



Pete Doherty



James Gilbertson

Not Pictured
Warren Lawrence,
PRESIDENT
Dr. C. W. Ehlers,
FACULTY ADVISOR
Wayne Lucas
Grayson Day
Joe Stevens
Baynard Starr
Brian Sturman
Ronald Madeiros
Ron Lewis



John Aiken



Bob Slater



George Schroeder

The J. I. Allman Chapter of the Student Education Association is the professional organization for teachers at Georgia State College and is affiliated with both the state and national education associations.

The purposes of S.E.A. are as follows: to acquaint teachers in training with the history, ethics, and programs of the organized teaching profession; to give teachers in training practical experience in working together in a democratic way on the problems of the profession and the community; to seek to bring teacher supply and demand into a reasonable balance.

The Georgia State College S.E.A. is an active service organization and has a community service project and career oriented programs each month of the school year.

Student Education Association



Nancy Schwartzberg
PRESIDENT



Judy Altman Anna Blackstock Cheryl Califf Shirley Chastain



Lesley Conway Patricia Crowe Carol Durand Allan Eitel Patricia Emerson Sandra Forgay Dottie Forrest Bobbie Garrison



Donna Hansell Faye Hendon Janet Hendrix Theresa Hutchins Karen Jackson Carol Kaynard Gail Kupferman Carolyn Lassiter



Betty McKeeman Elizabeth Painter Reba Payne Judy Price Janelle Smith Christine Tate Virginia Tatum Lynelle Thames



Nancy Thompson Dianne Tiedge Cynthia White Laura Wofford Judy Wootan

Not Pictured

Ann Banke
Penny McNeely
Francine Root
Alberta Smith

Julia Tedder
Carolyn Weldon
Linda White
Nancy Woolard

Students for Private Enterprise



Richard Parker
VICE PRESIDENT



Nancy Preston
SECRETARY



William Carasik
TREASURER



Douglas Magruder
IMMEDIATE PAST PRESIDENT



Edd Evans, PRESIDENT

Students for Private Enterprise was founded on January 23, 1963. This unique club, sponsored by the Chair of Private Enterprise, is dedicated to the promotion of the American economic system. To emphasize the importance of maintaining our private enterprise system, the club promotes such activities as Private Enterprise classes for the Boy's and Girl's Clubs, business and civic leaders as speakers for regular and special assemblies concerning the private enterprise system.

The club is open to all students from freshmen to doctoral candidates who feel that it is necessary to become articulate about the American economic system. If we are to preserve the freedoms that are associated with it, it must be kept in mind that the tradition of the American private enterprise system must always be recognized.



Richard Askue



Paul Baumgras



Frank Berry



Fred Chambers



Jim Copeland



Jim Cosey



Mike Dalton



James Davis



Nettie Drew



Richard Gouse



Bill Marsh



John Nash



Bobby Nesbitt



Rita Puckett



Wayne Rogers



Nancy Schwartzberg



Robert Simonton



Larry Weinberg

Not Pictured
Nat Hubbard
Don Mitchum
Libby Roquemore
Kenneth Wardlaw
Elaine Martin
William Dykes
Fred Wheeler
Sandra Crowley
Margaret Brownley
Dr. Michael Mescon, FACULTY ADVISOR



David Wilbanks



Stanley White



Doug Wilson



Aletha Yancy

Young Democratic Club



Dave Donaldson
VICE PRESIDENT



Jerry Talansky
SECRETARY

The purpose of the Young Democratic Club of Georgia State College is to stimulate interest in the ideals and the candidates of the Democratic Party. It provides a responsible, effective, and partisan outlet for political activity at State.

The YDC is one of the largest organizations at State; it is part of the largest political movement nationally.

The YDC has sponsored speakers including Rep. James Mackay, former-Gov. Ellis Arnall, Senator Herman Talmadge, Travis Stewart, Secretary of the Democratic Party of Georgia, and Atlanta Constitution Publisher Ralph McGill.



Ann Moon
TREASURER

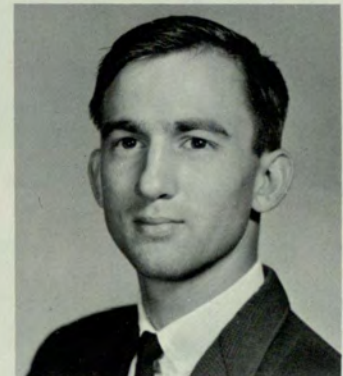

Louis Foster
PRESIDENT

Members

Michele Algers
Elaine Autsolief
Robert Baker
Thomas Biddulph
Vaughan Bockman
David Bowen
Mary Borom
Marolyn Breeding
Jena Brumbelow
Eleanor Butts
Judy Cherry
Ed Cloud
Carolyn Conway
Kay Cothran
Dick Crocker
Jim Culp
Francis Davis
Larry Duncan
Virginia Dwen
Frank Ethridge
John Fagot
Richard Fried
Jancie Garmon
Adrina Grayson
Mary Haley
Charles Harmon

Cole Hatch
Wayne Hilton
Sandra Hines
Helene Hochbaum
Mary King
Kathleen Kelley
Mike Kennedy
Patsy Kuglar
Wayne Laslie
Rueben Lasseter
Steve Leckar
Dorann Lewis
William Lovette
Lyndy Lynberg
Dunham McAllister
Mason McAllister
Robert McBath, Jr.
Betty McKeenan
Kelly Mansfield
Jane Monroe
John Nash
Bobby Nesbitt
Thomas Parker
Wilmont Phillips
William Porter
Jody Powell

Tom Price
Sandra Pullin
Linda Rainwater
Donald Richard
Wilbor Richardson
Carolyn Same
Richard Schultz
Nancy Schwartzberg
Tom Shrrill
Tom Sherwood
S. A. Shirley
Laura Anne Smith
Joel Sneed
Brenda Sparks
Angela Stallings
Kitty Stanfield
Patsy Sway
Steve Swit
Gail Thompson
Janice Turner
Alice Watkins
Judy Watters
Malcolm Weinstein
Janet Wells
Thomas Williams
Mary Jane Wing

Baptist Student Union

The Baptist Student Union is a Christ-centered organization, is student-led, and is the largest group of its type on campus. The members meet together once a week on Tuesdays in the Chapel for a worship meeting. There are many other activities which are open to the members during the week and throughout the year as the group attends various state-wide conventions and retreats.

The members of the Baptist Student Union seek to carry into their classes and various school activities the "Spirit of B.S.U." What is this spirit? It is prayers on a date . . . It's energy, enthusiasm . . . It's a prayer for the students who tore down your precious posters . . . It's Monday morning council meetings . . . It's conventions . . . It is "To Live in Christ" in the hearts of thousands of American college youth . . . It is more than all this . . . It is Christ Himself.



Bobby Baker
VICE PRESIDENT

Dwight Pearce, DIRECTOR
Norris Wilkerson, PASTOR-ADVISOR

Not Pictured

Faith Dowdy, PRESIDENT
Sarah Patrick, SECRETARY



Judy Adams



Elwanda Bennett



Anna Blackstock



Jody Bogozam



Elaine Bowen



Sharron Brooks



Barbara Clark



Carol Durand



Rosemary Epps



Bill Faglie



Phyllis Fluker



Sandra Forgay



Janice Garmon



Louise Garrett



Pat Gilbert

RELIGIOUS ORGANIZATIONS



Martha Gingles



Saylia Hammonds



Angela Henderson



Janet Hendrix



Marica Horne



George Hunt



Patricia Jarvis



Linda Johnson



Carolyn Jones



Lois Martin



Bill Milam



Marilyn Neal



Carolyn Oliver



Phil Owens



Ann Page



Tom Parker



Kay Parkman



Theo Pinkston, Jr.



Carol Pressley



Jane Puckett



Brenda Ricks



Charles Scarborough



Mike Sewell



Angela Stallings



Linda Tress



Larry Verlande



Patsy Welborn

Not Pictured

Benny Benson
Brenda Corley
Martha Anne Fleming
Mary Jo Haley
Dee Harrow

Patricia Moore
Gaila Peters
Diana Scala
Karen Trewwsky



Monty Hudson
PRESIDENT



Virginia Lemke
VICE PRESIDENT



Dr. Melvin Ecke
ADVISOR

Wesley Foundation

The Wesley Foundation was instituted on the campus of Georgia State College in 1952. Its purpose is to promote the spiritual and intellectual growth of its members. The group meets weekly to hear outstanding speakers, discuss controversial religious issues and participate in Christian fellowship. The Wesley Foundation has several service projects throughout the year and contributes to missions through the National Methodist Student Movement.

The goal of the Wesley Foundation is to follow the ideal set forth by John Wesley, the founder of Methodism, "Do all the good you can, in all the places you can, for all the people you can, in every way you can."



Richard Wiggins



Ann Williams



Beth Butt



Charles DeHart



Frank Ethridge



Susan Freeman



Sue Fulgham



Jeanne Hannah



Sally Hubbard



Carol Hutcheson



Jimmy Hutcheson



Cheryl Kohler



John Mackey



Donna McCullough

Not Pictured:

Dr. Cecil Myers, DIRECTOR
Avery Dodd
Howard Griffin
Martha Scott
Ruth Stem
Peggy Wheelcel
Linda McCurry, SECRETARY
Al Minor, TREASURER



Janet Piper



Cathy Poplin



Carolyn Sams

Scabbard and Blade



Timothy Grogg
2nd LIEUTENANT



John Aiken
1st LIEUTENANT



Ozzie Johnson
1st SERGEANT



Joseph Epps, CAPTAIN

The National Society of Scabbard and Blade is an honorary fraternity for junior and senior military cadets.

Scabbard and Blade was founded at the University of Wisconsin in 1905 and has since become the nation's largest college military organization. Company F-11, the Georgia State chapter, was founded in 1954. Despite high academic, leadership, and character qualifications, F-11 now has its highest enrollment (18) in history.

This year, F-11 sought to increase its already active participation in Georgia State's military affairs. The society continued its sponsorship of the annual Military Ball, the Springfield training exercise, and Summer Camp orientation classes for M.S. III's. But for the first time, F-11 was represented at the annual national Scabbard and Blade convention in Cincinnati. The society also set up a blood bank, and went mountaineering at the Army Ranger Camp in Dahlonega, Georgia. Each Spring, on Military Honors Day, F-11 presents awards to outstanding junior and senior cadets.

Not Pictured
Daniel Lovelace
Sanford Peace
John Sloan
Charles Sparks
Fred Wheeler



Jim Gilbertson



Russell Gladding



Thomas Knox



Thomas Law



Donald McKinney



Jack Newton



William Newton



Charles Stuart



Steve Tanner

MILITARY

Pershing Rifles



John Haluski
1st SGT.



Tim Grogg
S-1

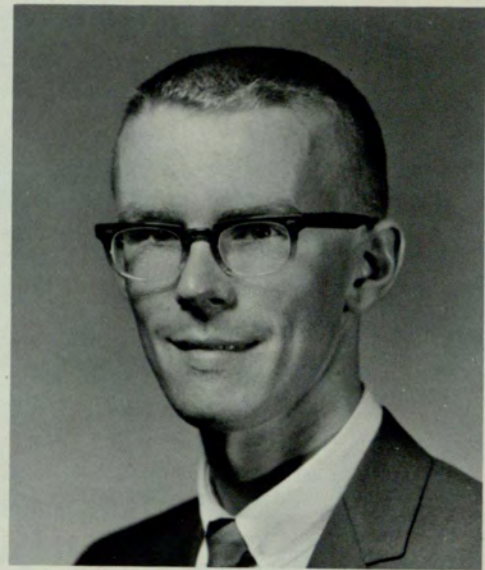

Steve Tanner, COMMANDING OFFICER



Jeff Thomas
S-4

The National Society of Pershing Rifles was founded at the University of Nebraska in 1849. Company T-4 was installed at Georgia State College in 1954. Pershing Rifles was founded to encourage, preserve, and develop the highest ideals of the military profession as exemplified by General of the Armies, John J. Pershing, founder and patron of the organization. Also to unite cadets and midshipmen through the common bonds of activity, respect, and brotherhood.

In addition to fielding a prize winning drill team P/R's indulge in combat and counter insurgency maneuvers. The Riflemen's social life was highlighted in 1965-66 by the P/R Christmas Formal, the Military Ball, and three days of parades and festivities at the New Orleans Mardi Gras.

As a service organization Pershing Rifles provides an honor guard for the school, a funeral detail for military war funerals and various other service functions at Georgia State and throughout the Southeast.



Bobby Doss



Mike Evenson



Ben Holland



David Peterson



Dennis Pope



Frank Tanner



Don Trotter



Joe Sheldon



Tony Scharko



Lee Stuart



Elmer Wilson



Joe Gilbert



Bill Rucker



Willie Arroyo



Don Powell



Wayne Williams

Not Pictured

John Allgood
 Mike Botelho
 Walter Chrietberg
 Bill Daniell
 Vic Fox
 Steve Hansen
 Mike Jones
 Steve Lambert
 Jim Lawrence
 Sanky Peace
 Hoyt Phillips
 Roger Porter

Nick Riggins
 Eddie Sherwood
 John Shirley
 Charlie Sparks
 Lynn Stull
 Jim Teasley
 Jerry Bradford
 Kerry Schmidt
 Tommy Heaton
 Gregg Norman
 Wayne Williams
 Elmer Wilson

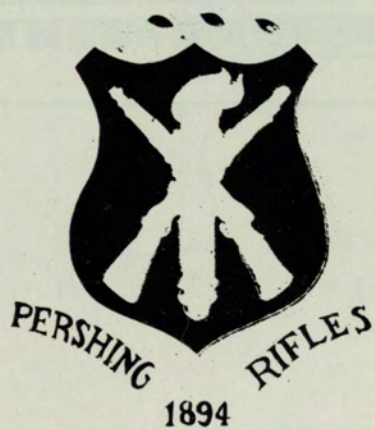



Military

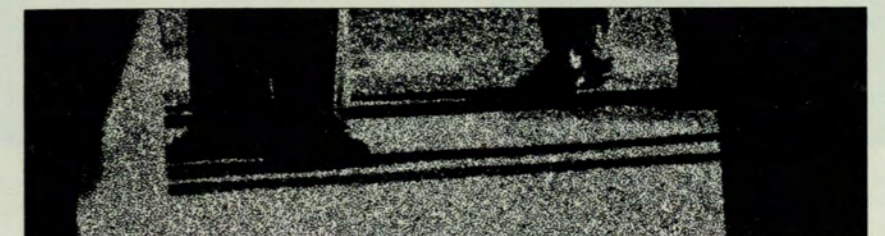

The Cadre



Lt. Col. William B. Fowlkes heads up the Cadre staff.



Major Duane D. Miller points out possible Army assignments overseas.



Capt. James M. Webb checks the cadet instruction bulletin board.



Capt. Gary W. Hipps heads for Tactics class.



S/Maj. General Pershing Loftis runs an efficient office.



M/Sgt. Jose Ramos is the highly efficient Operations Sergeant.



SFC Robert R. Latham starts for his ROTC Supply Room.



S/Sgt. George W. Herndon keeps abreast of new developments.



Mrs. Caldwell keeps the Cadre paperwork moving.



Miss Bricker helps both Cadre and cadet as well as coaches the Girls' Rifle Team.

Brigade/1st Battalion



Cadet Col. Joseph E. Epps
BRIGADE COMMANDER



Cadet Capt. John F. Sloan
S1-S4, PIO



Cadet Capt. John T. Aiken
S2-S3



Cadet 1st Lt. Daniel B. Lovelace
Ass't S2-73

2nd Battalion



Cadet Lt. Col. Donald J. McKinney
BATTALION COMMANDER

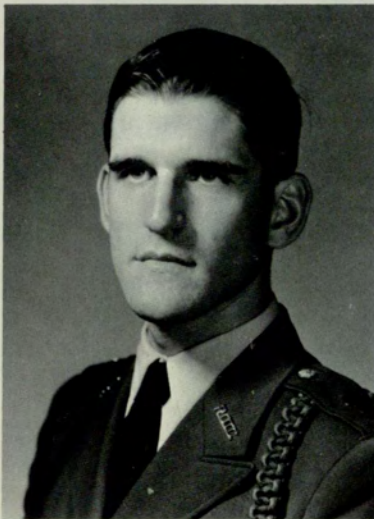

Cadet Capt. J. R. Newton
S1-S4



Cadet Capt. Timothy J. Grogg
S2-S3



Dean England presenting the Distinguished Military Student Awards.

Company



Cadet Maj. John S. Tanner
BAND Co.

Commanders



Cadet Capt. Charles N. Sparks
"A" Co.

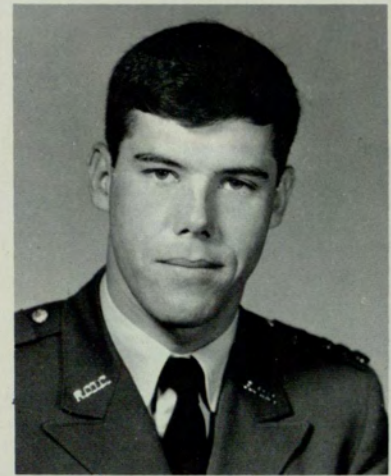

Cadet Capt. Charles R. Stuart
"B" Co.



Cadet Capt. David T. Peterson
"C" Co.



Cadet Capt. Wayne C. Dionne
"D" Co.



Cadet Capt. Ozzie W. Johnson
"E" CO.



Cadet Capt. Fred G. Wheeler
"F" CO.



Lt. Col. Fowlkes and Capt. Miller and Webb presenting the Summer Camp Medal.



Platoon Leaders



Cadet 1st Lt. Bill E. Faglie



Cadet 1st Lt. James G. Mackey



Cadet 1st Lt. Thomas W. Knox



Cadet 1st Lt. Glenn J. Johnson



Cadet 1st Lt. Sanford L. Peace



Cadet 1st Lt. Joel W. Chapman



Cadet 1st Lt. Charles H. Mason



Cadet 1st Lt. Clifton D. Wilson



Cadet 1st Lt. Hovey E. Garvin



Cadet 1st Lt. Thomas M. Law

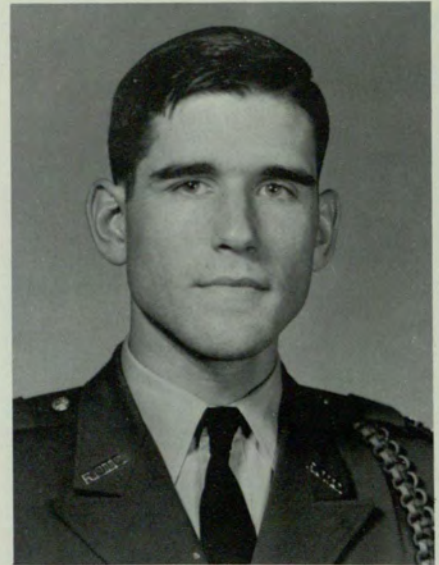

Cadet 1st Lt. W. D. Newton



Cadet 1st Lt. Michael W. Esther



Cadet 1st Lt. W. G. Thomas



Cadet Col. Epps presents 2nd Lt. promotions to MS III cadets Sherwood, Trotter, Horsley, Little, and Fisher.

First Sergeants



Cadet 1st Sgt. W. A. Hooper
"A" Co.



Cadet 1st Sgt. Joel B. Newton
"B" Co.



Cadet 1st Sgt. Jeffrey W. Pickard
"C" Co.



Cadet 1st Sgt. Donald W. Trotter, Jr.
"D" Co.



Cadet 1st Sgt. Michael G. Jones
"E" Co.



Cadet 1st Sgt. R. A. Rauschenberg
"F" Co.



Cadet 1st Sgt. John S. Haluski
Band Co.

Platoon Sergeants



Cadet M/Sgt. Gary P. Horsley



Cadet M/Sgt. John H. Hancock



Cadet M/Sgt. Fred E. Noble, Jr.



Cadet M/Sgt. Michael J. Botelho



Cadet M/Sgt. Tommy D. Killingsworth



Cadet M/Sgt. John R. Butler, Jr.



Cadet M/Sgt. Wayman E. Turner



Cadet M/Sgt. Gordon W. Anderson



Cadet M/Sgt. J. L. Little



Cadet M/Sgt. Gary D. Abner



Cadet M/Sgt. Jeffrey C. Thomas



Cadet M/Sgt. Thomas E. LeVert

Squad Leaders



Cadet M/Sgt. William Daniell



Cadet SFC Wm. H. Dorsey



Cadet SFC T. A. Biddulph



Cadet SFC J. E. Lewis



Cadet SFC W. D. Cooper



Cadet SFC M. M. Anderson



Cadet SFC L. B. Doss



Cadet SFC J. W. Haldeman Jr.



Cadet SFC J. R. Porter



Cadet SFC G. D. Spindel



Cadet SFC G. T. Puckett



Cadet SFC J. Z. Claxton

Rifle Team



Cadet SFC H. T. Hayes



Cadet SFC E. J. Akin



Cadet SFC S. L. Sumpter



Cadet SFC J. F. Bolton



Cadet SFC E. L. Sherwood



Cadet SFC J. M. Salters



Cadet SFC T. H. Perking



Cadet SFC T. A. Eastling



Cadet SFC J. B. Dodd



Cadet SFC D. P. Stillerman



Cadet SFC J. C. Whatley

Rifle Team



Ozzie Johnson
TEAM CAPTAIN



Bobby Reiber



Jimmy Reiber



Jim Lawrence

RIFLE TEAM SCHEDULE

<i>Institution</i>	<i>GSC Score</i>	<i>Date</i>	
University of Georgia	1262	23 Oct 65	won
Georgia Tech	1285	29 Oct 65	won
The Citadel	1285	29 Oct 65	lost
North Georgia College	1285	29 Oct 65	won
Georgia Military College	1275	12 Nov 65	won
Mercer University	1304	13 Nov 65	won
Presbyterian College	1304	13 Nov 65	won
North Georgia College	1286	20 Nov 65	lost
Furman University	1274	15 Jan 66	won
Georgia Tech	1292	21 Jan 66	won
Georgia Military College	1292	21 Jan 66	won
Furman University		5 Feb 66	
Florida State University		26 Feb 66	
Georgia Military College		2 Apr 66	
Gordon Military College		15 Apr 66	



Gordon Anderson



Larry Milam



GSC Rifle Range

Not Pictured: Evans



Girl's Rifle Team



High level conference—plus one.



P/R's discuss the next field problem.



Wanna fight?



Awards Day

Pershing Rifles

T



4

P/R Capt. Tanner with his Staff and company Sponsors.



Fancy Squad salutes the "Old Man ..."



... and the Inspecting Officer.



"I said RIGHT Shoulder Arms!"

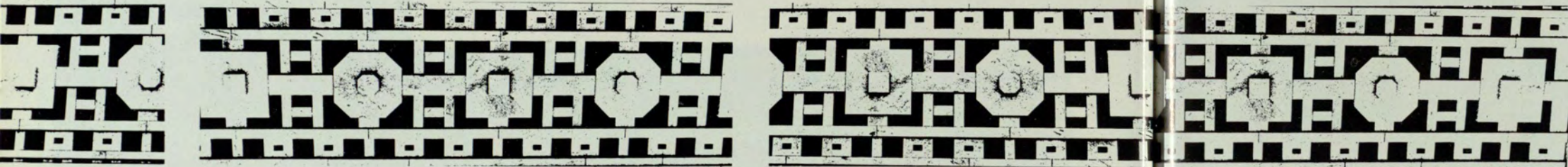
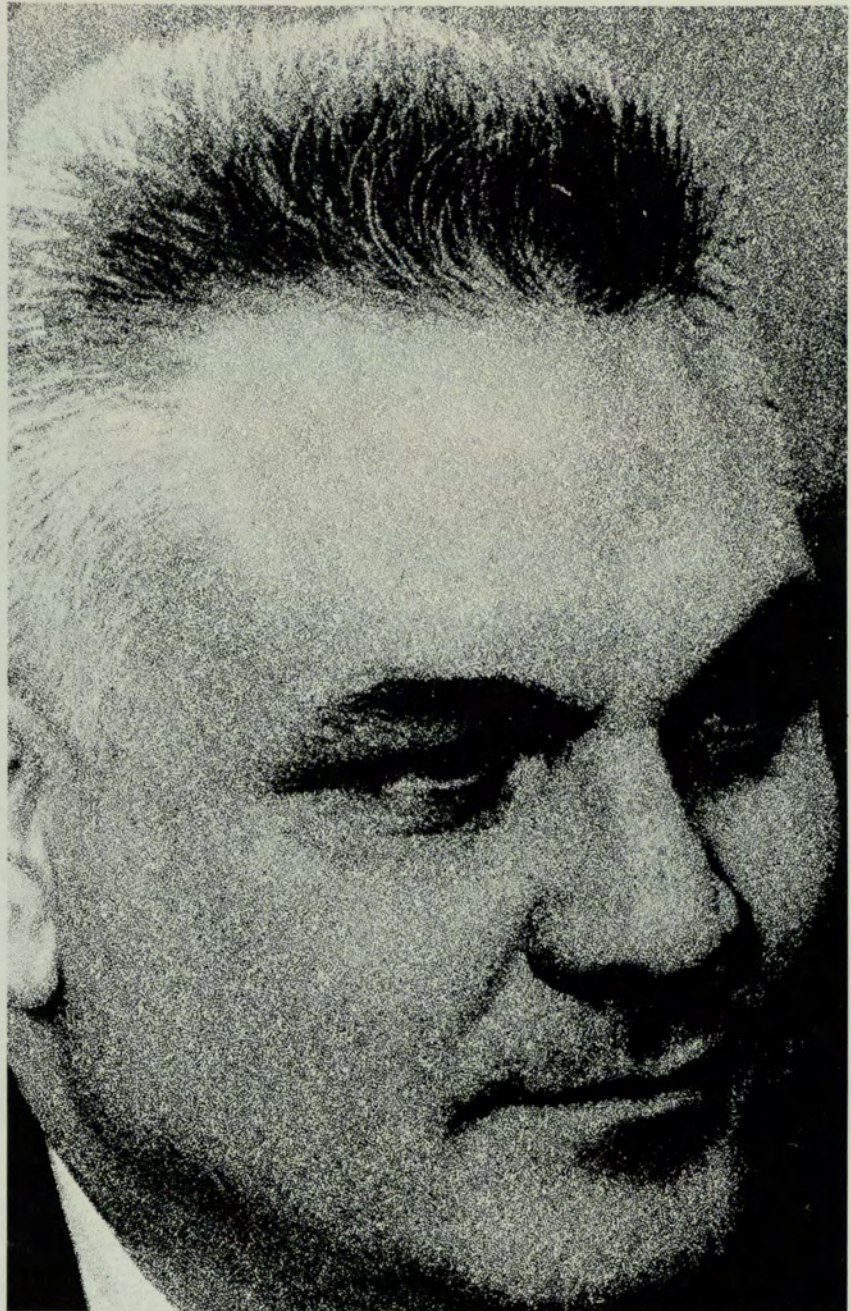

Leadership

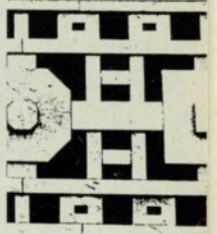

NOAH N. LANGDALE
President

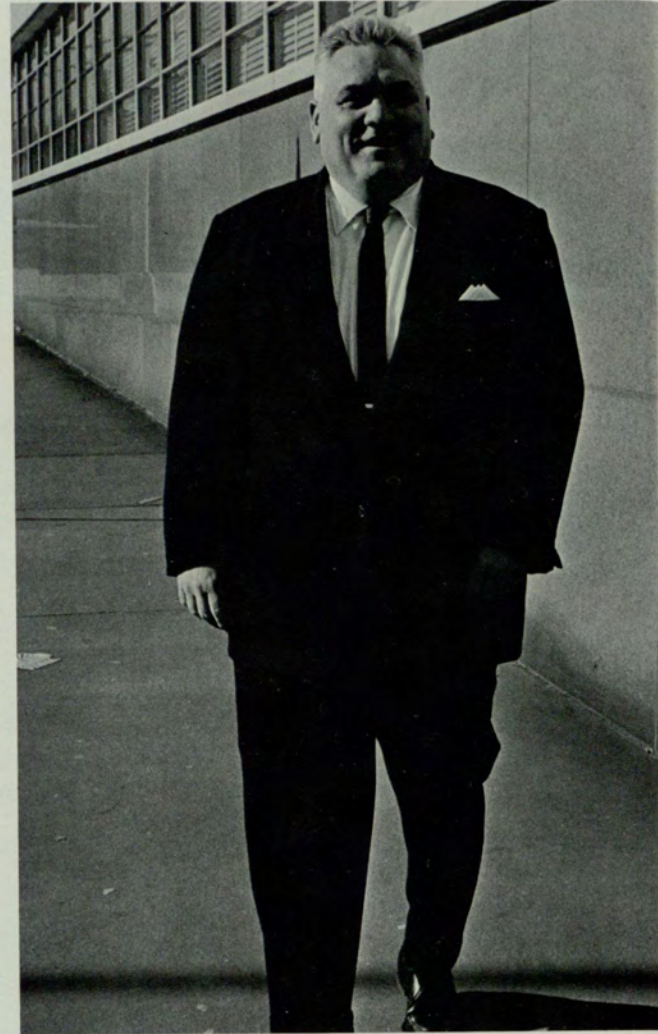
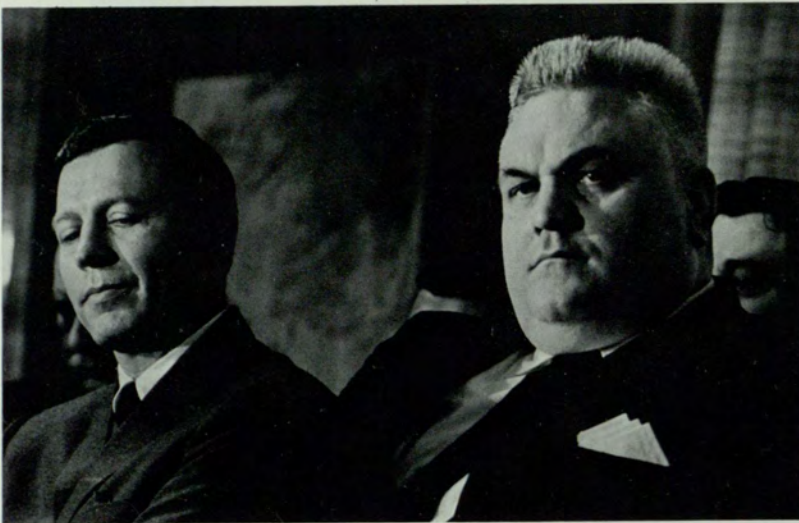

WILLIAM M. SUTTLES
Vice President



J. C. HORTON BURCH
Dean of the
School of Arts
and Sciences



GEORGE E. MANNERS
Dean of the School
of Business Administration

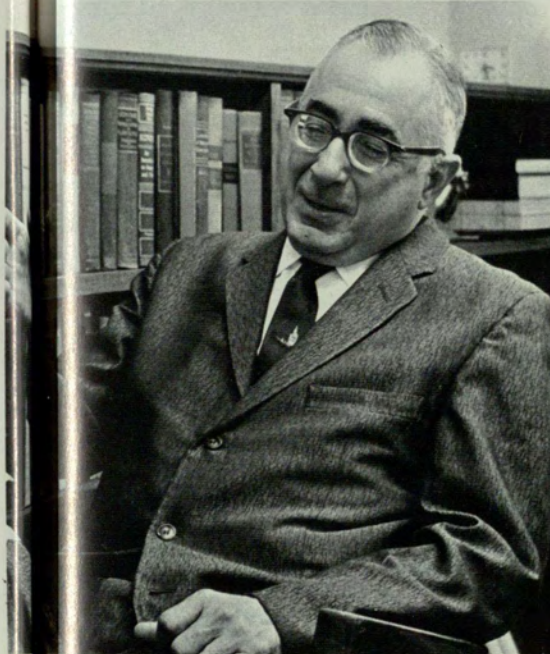

KENNETH M. ENGLAND
Dean of Students



MELVIN W. ECKE
Dean of Graduate Studies
School of Arts and Sciences



C. L. GRANT
Assistant Dean
School of Arts and Sciences

W. ROGERS HAMMOND
Dean of Graduate
Studies
Associate Dean,
School of Business
Administration

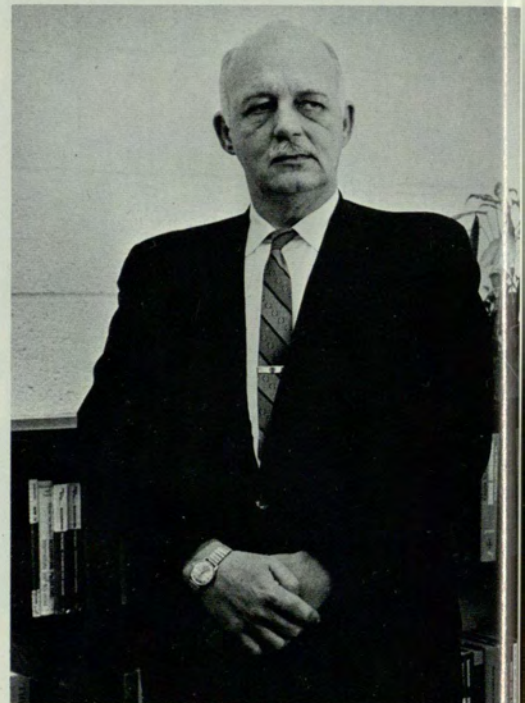



WILLIAM P. DAVID
Dean of Men



EVA M. WHETSTONE
Asst. Dean of Women



NELL H. TROTTER
Dean of Women

LEWIS VAN GORDER
Director, School of
Special Studies



WILLIAM S. PATRICK
Registrar and
Dean of Admissions



V. V. LAVROFF
Comptroller

HENRY T. MALONE
Director of
Development



WILLIAM R. PULLEN
Librarian

PAT SARTAIN
Executive Secretary
Alumni Association



Betty Dale
Helen Miller

Sarah Gillespie
Frances Muse

Elain Griner
Wilson Noyes

Mavis Huang
Gayle Richards

Christina Landrum
Sidney Thomas



Erlene Truett

School of Arts and Sciences

The primary purpose of the School of Arts and Sciences is to afford the student a liberal education, which by its nature is broad rather than narrow, devoted to intellectual development and discipline rather than to the acquisition of technical skills. It should give the student some knowledge of the achievements of the human mind, with special reference to the Western civilization of which both the ancient world and contemporary America are parts; of the historical and cultural backgrounds essential to a true understanding of our world; above all, of orderly thinking processes and of a scale of values by which he can distinguish the permanent from the trivial, the substantial from the pretentious, the good from the bad. To that end he will need some familiarity with historical and political studies, the sciences, and the arts. As a human being and as a citizen he will find this training of lasting significance. As a member of a profession he will find here desirable backgrounds—for scholarship and teaching in all fields of knowledge; for law and medicine, which stress increasingly the value of broad intellectual training; for journalism, and government service, and diplomacy. The curricula require a number of courses deemed essential, individually and as a group, to the intellectual competence at which the liberal education aims; in addition to these, the student has electives which he may use to further his general knowledge or to specialize in certain fields.

On the undergraduate level, the School of Arts and Sciences offers the Bachelor of Arts degree, the Bachelor of Science degree, and the Bachelor of Music degree. Students enrolled in the School of Arts and Sciences may also prepare and become certified to teach on the elementary and secondary levels through programs which meet the requirements of the State Department of Education of Georgia. Through its Division of Graduate Studies the School of Arts and Sciences offers the Master of Arts degree in economics, English, history, mathematics, and political science; the Master of Science degree in biology and mathematics; the Master of Arts for Teachers degree; and the Sixth Year Program for Teachers. It has recently been authorized to grant the Bachelor of Science in Education degree in the area of Special Education, the Master of Education degree, the Bachelor of Arts degree with major in Education, the Bachelor of Science in Nursing degree, and the Bachelor of Visual Arts degree.

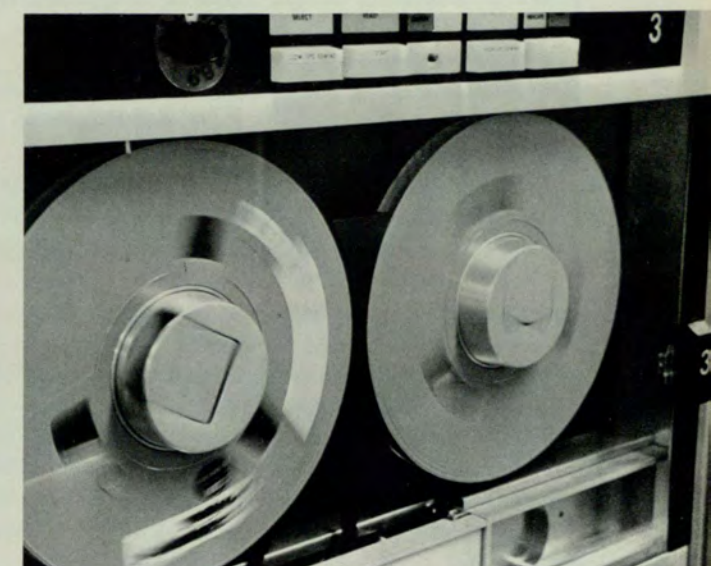

About two hundred art majors are studying drawing, painting, advertising design, ceramics and crafts, art education, art history, and a host of other art courses on an undergraduate level at Georgia State College. The degree program is aimed toward preparation for graduate work in art and development of basic skills and knowledge that is directed toward professional excellence.

The Department occupies the seventh floor and part of the sixth floor of Kell Hall. A program of exhibition is presented each year in the Art Gallery, which is located on the first floor of Kell Hall. Here students may study original examples of art in a variety of media and styles. Too, Atlanta with its galleries, museums, advertising agencies, art studios and printing houses further enriches the general art climate for students of art at Georgia State.

Within the next one or two years a building for the Arts is expected to be completed, which will permit richer and broader programs in the arts. Beginning in 1966 the Bachelor of Visual Arts will be added to the Bachelor of Arts with major in Art.

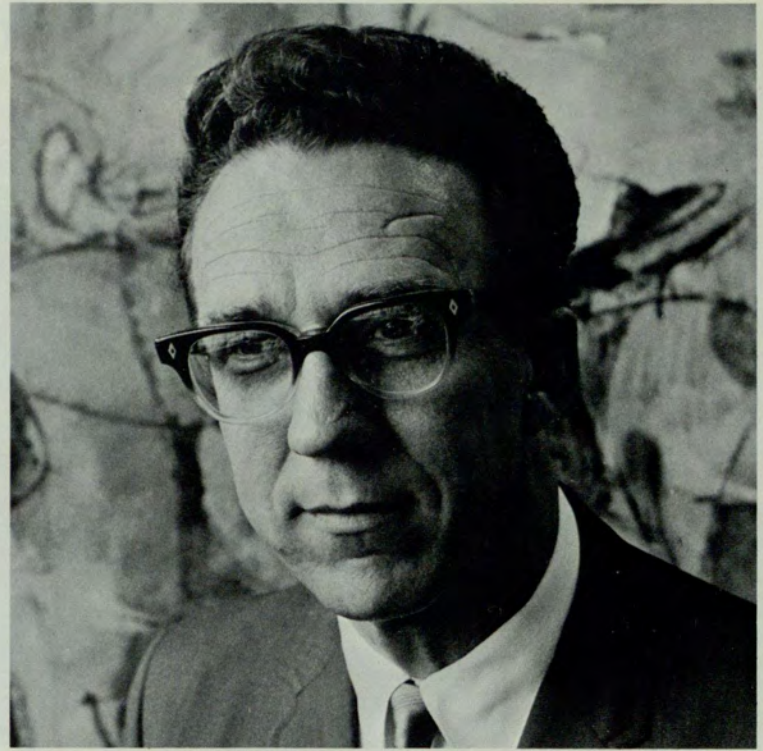

JOSEPH S. PERRIN, B.F.A., M.A., (University of California at Los Angeles), Professor of Art and Head of the Department of Art

MARY COBLE, B.F.A., B.S., M.Ed., (Penn. State), Assistant Professor of Art



RICHARD T. PALMER, B.S., M.S., (University of Alabama), Associate Professor of Art



PAT RICHARDSON, B.F.A., M.F.A., (University of Georgia), Assistant Professor of Art



Biology Department

Knowledge and understanding of the world in which man lives is the goal of the Department of Biology. Areas of study include biology or a study of the biological principles of animals and plants; botany or an extensive study of the plant sciences; bacteriology or an extensive study of micro-organisms; and zoology or an extensive study of the animal sciences. Work in the laboratory is a large part of any field of biology and the labs are maintained and taught as a part of every course in the Department of Biology. Students may elect to pursue a Bachelor of Science degree in Biology or in Medical Technology; or pre-professional courses in pre-medicine, pre-dentistry, and pre-pharmacy.

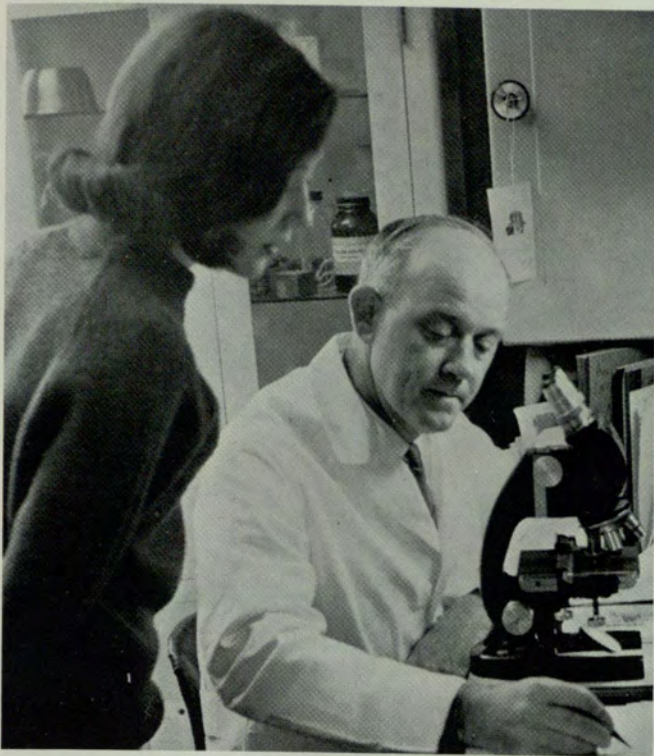

ROBERT J. REIBER, B.S., M.S. (University of Georgia), Professor of Biology and Head of the Department of Biology



DR. HANSELL FLYNN CROSS, B.A., M.S., Ph.D. (University of Maryland), Professor of Biology
 DR. PETER E. GAFFNEY, B.S., M.S., Ph.D., (Rutgers University), Associate Professor of Biology
 JEAN GIVENS, A.B., M.S., R.N., M.N. (Emory University), Instructor in Biology

BLANCHE MALECKA GRIGGS, R.N., B.S.N.E., M.S.N.E. (Catholic University of America), Instructor in Biology
 MARTHA JOSEPHINE JOHNSON, A.B., M.S. (Emory University), Assistant Professor of Biology



PAUL C. KOLTER, B.A., M.S. (University of Tennessee), Associate Professor of Biology
 FRED PARRISH, A.B., M.A., (University of North Carolina), Assistant Professor of Biology

Chemistry Department

The courses in general chemistry attempt to combine the cultural aspects of the subject with the laying of a foundation of basic training for those who will continue with more advanced work in preparation for careers in chemistry, medicine, chemical engineering, pharmacy, and so forth.

The cultural value of elementary chemistry lies chiefly in showing how a measure of order and meaning can be obtained from our otherwise bewildering observations in the world of matter. In the development of these unifying concepts, the study affords splendid illustrations of the methods of scientific logic.

Advanced courses are not without their cultural value, but there is more emphasis on the development of technical knowledge and experience which is necessary in chemistry and related fields. Georgia State's undergraduate program trains the student for work in research, control, and testing laboratories as well as for executive positions requiring a chemical background.

The Department of Chemistry at Georgia State College has enlarged its facilities for laboratory work. It has purchased a large amount of experimental equipment to enhance the opportunities for a graduate with a degree in chemistry from Georgia State.



DR. WILLIAM G. TRAWICK, B.S., Ph.D. (Georgia Institute of Technology), Professor of Chemistry and Head of the Department of Chemistry



DR. DAVID W. BOYKIN, B.S., M.S., Ph.D., (University of Virginia), Assistant Professor of Chemistry



DR. HUGH J. BRONAUGH, A.B., Ph.D. (University of New Mexico), Associate Professor of Chemistry



DR. DONALD G. HICKS, B.S., M.S., Ph.D., (University of Tennessee), Associate Professor of Chemistry



DR. JANE H. MATHER, B.A., Ph.D., (University of Chicago), Associate Professor of Chemistry



DR. RONALD G. JONES, B.A., M.S., Ph.D. (Georgia Institute of Technology), Associate Professor of Chemistry

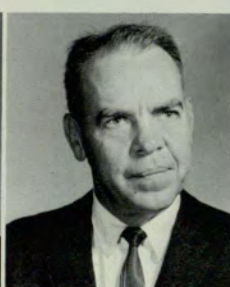

AMBROSE H. PENDERGRAST, B.S., M.S. (Emory University), Part-time, Chemistry



DR. WOODROW WILSON BRELAND, B.S., M.S., Ph.D. (University of North Carolina), Professor of Education and Head of the Department of Education

Education Department

The Department of Education provides for professional preparation of elementary and secondary teachers. The course offerings include the foundations of education, the study of the learner and learning process, and the curriculum and teaching procedures of the public schools, the basic education courses and also desirable electives for the general education of parents and responsible citizens. Courses for teachers of the mentally retarded have recently been included in the offerings.



DR. JO COOLEY, B.C.S., M.Ed., Ph.D. (George Peabody College), Associate Professor of Education
 DR. WILLIAM J. DONALDSON, JR., A.B., B.D., Th.M., Sc.M., M.A., Ph.D. (Michigan State University), Associate Professor of Education
 DR. EDGAR BOYD GUMBERT, B.Sc., M.A., Ph.D. (University of London), Associate Professor of Education



DR. FLOREINE HERRON HUDSON, B.S., M.S., Ed.D. (Auburn University), Associate Professor of Education
 FRANK HENRY KALER, A.B., M.A. (University of Illinois), Assistant Professor of Education
 DERWYN F. McELROY, B.S., M.Ed., Ed.D., (Auburn University), Assistant Professor of Education.

English Department

Introductory courses in English are designed to improve the student's ability to analyze and to organize ideas, to write effective expository prose, and to read various types of literature with appreciative understanding.

Advanced courses offer opportunities to develop skill in critical and creative writing, to gain knowledge of the structure and evolution of the English language, to trace the history of English and American literature, to examine and apply theories of criticism, and to study intensively the works of major authors.

Literature, broadly defined, presents the best that has been thought and said in the world. The literature of England and America are not only extremely rich but are also readily accessible. Through their study one may expect to enlarge and to discipline both the imagination and the emotions, to increase the understanding of human problems and character, and to gain aesthetic satisfaction through a participation in the ordered experience which the artist presents. The companion study of language sharpens the powers of observation, gives insight into the functions of language in human society, proposes problems of meaning and expression, and encourages the objective analysis of methods of communication.

Many of those who concentrate in English find a close relationship between its disciplines and their vocational aims. Business and industry, as well as the professions, put increasing stress upon the importance of clear writing and speaking, and offer opportunities for employment to persons who have specialized in the techniques of communication. In recognition of this, English courses are regularly included in pre-professional programs of all kinds.



DR. PAUL G. BLOUNT, A.B., M.A., Ph.D. (Cornell University), Professor of English and Head of the Department of English

THALIA J. ALGERS, A.B., M.Ed., (University of Georgia), Instructor of English

CATHERINE G. BARNHART, A.M., M.A., (University of North Carolina), Instructor of English

BONNIE LEE BOSE, B.A., M.A.T., (Duke University), Assistant Professor of English



BARBARA JACOBS McMICHAEL, A.B., (Georgia State College), Part-time, English

LYNDA L. BRADBURY, A.B., M.A., (Florida State University) Instructor of English

DR. J. C. HORTON BURCH, A.B., A.M., Ph.D., (Duke University), Professor of English and Dean of the School of Arts and Sciences





TOMMIE A. CHANDLER, A.B., M.A., (Emory University), Instructor in English
 GWENDOLYN GLEGHORN, A.B., M.A., (Emory University), Instructor in English
 DR. JOE DAVIS, B.S., M.A., Ph.D., (Emory University), Associate Professor of English
 DR. KENNETH M. ENGLAND, B.S., M.A., Ph.D., (Vanderbilt University), Professor of English and Dean of Students



DR. WILLIAM A. EVANS, A.B., M.S., Ph.D., (University of New Mexico), Assistant Professor of English
 EDWARD F. FRANZE, A.B., M.A., (Washington and Lee University), Associate Professor of English
 MARY GLENN FREEMAN, A.B., M.A., (University of Tennessee), Instructor of English
 PATRICIA H. GRAVES, A.B., M.A., (University of North Carolina), Instructor of English



EDNA C. HERREN, A.B., M.A., (University of Georgia), Assistant Professor of English
 THOMAS W. HICKS, B.S., A.B., M.A., (University of Wisconsin), Assistant Professor of English
 GRACE T. KITCHENS, B.A., M.R.E., M.A., (Peabody College), Assistant Professor of English
 RICHARD LARSEN, A.B., M.A., (Emory University), Instructor in English

MYRA K. McMURRY, A.B., M.A., (Emory University), Instructor of English
 ALLEN D. MARTIN, A.B., M.A., (Louisiana State University), Assistant Professor of English
 DR. MARGUERITE MURPHY, A.B., M.A., Ph.D., (Radcliffe College), Part-time, English
 SARAH R. SHANKMAN, A.B., M.A., (Emory University), Instructor in English



DR. TED RAY SPIVEY, A.B., M.A., Ph.D., (University of Minnesota), Professor of English
 DR. RAYMOND C. SUTHERLAND, B.A., B.D., M.A., Ph.D., (University of Kentucky), Professor of English
 DR. MARY O. THOMAS, A.B., M.A., Ph.D., (Duke University), Associate Professor of English
 JO ANN TOLLERSON, A.B., M.A., (University of Georgia), Instructor in English



DR. ARTHUR E. WATERMAN, A.B., M.A., Ph.D., (University of Wisconsin), Associate Professor of English
 FREDERICK D. WEAVER, A.B., M.A., (Emory University), Assistant Professor of English
 PATRICIA A. WILLIAMS, A.B., M.A., (Columbia University), Instructor in English
 SAMUEL R. WILLIAMS, A.B., M.A., (North Texas State University), Instructor in English



Foreign Language Department

The Department of Foreign Languages at Georgia State College currently offers a field of concentration in either the German, French, or Spanish languages. Elementary and intermediate courses are also offered in Latin and Italian. Elementary and intermediate courses in Russian were offered starting in September, 1965. Prospective teachers for the elementary and secondary schools have the opportunity to prepare for a teaching career in any of the languages in which a major is offered. The latest in language laboratory equipment supplements all levels of classroom instruction.

It is increasingly evident that foreign language study is an opportunity for the student to obtain an understanding and appreciation of the character and significance of foreign culture and civilization. This can best be achieved by emphasizing both the active, communicative side of a language and the written, historical record of its literature. A successful language program—the goal of the College—will also attempt to integrate this conception of language study into the patterns of modern life and society.

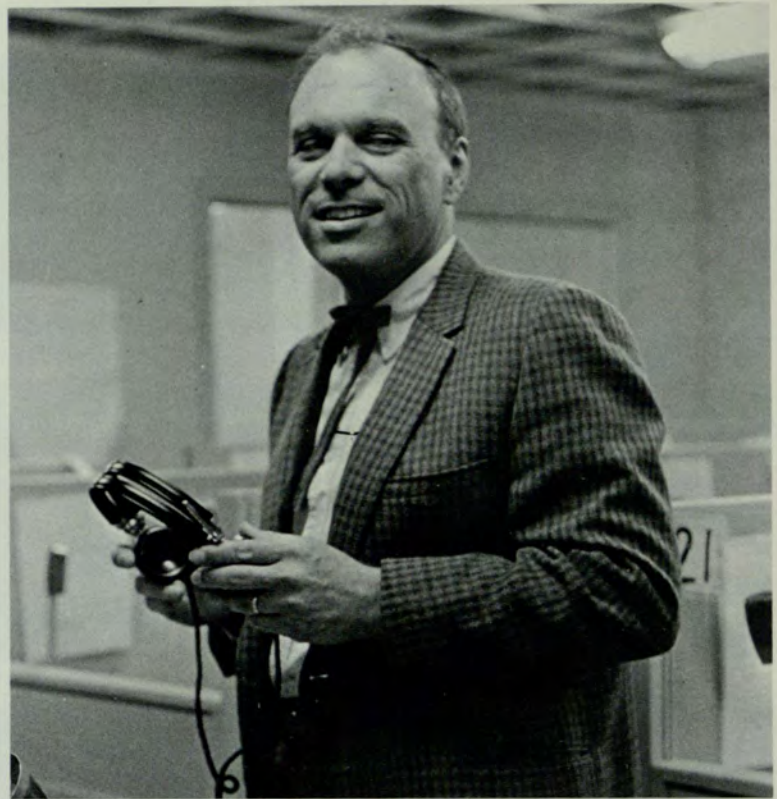

DR. SHUBAEL T. BEASLEY, B.A., M.A., Ph.D., (Cornell University), Professor of German and Head of the Department of Languages

DR. JANICE M. BENARIO, A.B., M.A., Ph.D., (Johns Hopkins University), Associate Professor of Classics
 DR. WALTER H. BISHOP, A.B., M.A.T., Ph.D., (University of North Carolina), Associate Professor of Romance Languages
 ANNA V. BUSKIRK, B.A., M.A., (Middlebury College), Instructor of French
 RICHARD A. FIRDA, A.B., M.A., (Harvard University), Assistant Professor of German

DR. MERCEDES GAMONEDA, Ed.D., (Havana University), Instructor of Spanish
 JOSEPH A. JAMES, A.B., M.A., (Middlebury College), Instructor of Foreign Languages.

DR. DAVID F. McDOWELL, A.B., M.A., Ph.D., (University of North Carolina), Associate Professor of Romance Languages
 MILDRED C. ROEBUCK, A.B., M.A., (University of North Carolina), Assistant Professor of Romance Languages

SUZANNE SEWELL, A.B., (Georgia State College), Instructor in Romance Languages
 GERTRAUD ULRICH, (University of Erlangen, West Germany), Instructor in German



Department of Geology, Geography and Anthropology

Geology is the science of the earth and is concerned with the study of rocks and their structures, and with earth history as disclosed by rock formations and fossils. Graduate geologists are found today in mining, petroleum, mineral exploration, research, teaching, ground water and surface water studies, soil analysis, and engineering.

The general objective of geographic study is an understanding of the various parts of the world, their inhabitants, and their resources. Such broad knowledge is a valuable adjunct for the appreciation of world problems and of intelligent citizenship. Professional careers in geography may be followed by teaching on various levels, in public service, and in business.

Anthropology is the science which deals with the evolution of man as a biological organism; with the origin, development, and integration of the customs, techniques, and beliefs that make up the ways of life of human social groups; and with the inter-relationship of these biological and cultural factors in human behavior.

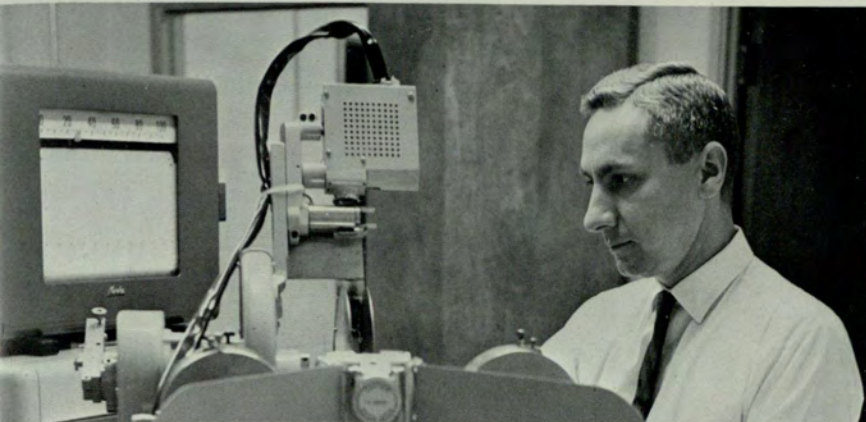

CHESTER R. SMITH, B.S., M.S. (Louisiana State University), Associate Professor of Geology and Head of the Department of Geology, Geography, and Anthropology



ROBERT D. BENTLEY, B.S. (Oregon State University), Assistant Professor of Geology
BENJAMIN A. MORGAN, B.S., M.A., (University of North Carolina), Assistant Professor of Geography
DR. DAVID E. OGREN, B.S., M.S., Ph.D. (Northwestern University), Assistant Professor of Geology

History Department

The field of history embraces all that can be known about the activity of man in society from the earliest times to the present. It includes the study of the political experiences, economic developments, religious expressions, social institutions, intellectual creations, and history provides not only an excellent foundation for many related fields of study, but also a background for a better appreciation of our cultural heritage along with a much needed understanding of the world in which we live.

The survey courses, both in European and American history, are especially designed with the above view in mind. The advanced courses are treated with sufficient depth and are intended to provide a thorough grasp of a particular area or period of history.

The philosophy which guides the instruction in the Department rests on a healthy respect for factual evidence and the objective handling of this evidence. The attempt is being constantly made to stimulate the student's interest in the subject and to train him in the analysis of cause and effect as well as in the synthesis of historical thinking.

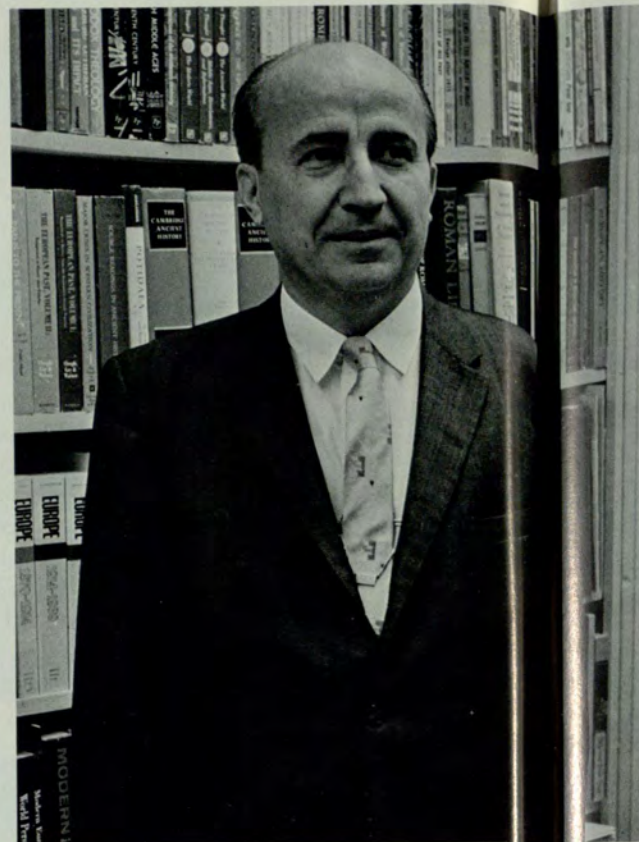

DR. JOHN A. ALEXANDER, A.B., M.A., Ph.D. (Johns Hopkins University), Professor of History and Head of the Department of History



JAMES F. COOK, A.B., M.A. (Georgia State College), Instructor of History

DR. GERALD H. DAVIS, B.A., Ph.D. (Vanderbilt University), Associate Professor of History

DR. MELVIN W. ECKE, A.B., M.A., Ph.D. (Princeton University), Professor of History and Dean of Graduate Studies

DR. ELLEN L. EVANS, B.A., M.A., Ph.D. (Columbia University), Assistant Professor of History
DR. WILLIAM H. FERRISS, B.A., M.A., Ph.D., (Vanderbilt University), Assistant Professor of History

DR. C. L. GRANT, B.A., M.A., Ph.D. (Vanderbilt University), Professor of History and Assistant Dean, School of Arts and Sciences

DR. FRANCES HARROLD, A.B., M.A., Ph.D. (Bryn Mawr College), Assistant Professor of History

DR. HENRY T. MALONE, B.S., M.A., Ph.D. (Emory University), Professor of History
ANNE MIDDLEMAS, A.B., M.A. (Emory University), Instructor in History

DR. DAVID F. WELLS, A.B., M.A., Ph.D. (University of Kentucky), Associate Professor of History



GEORGE R. GREIFF, B.S., M.S.J. (Northwestern University), Assistant Professor of Journalism

DR. DOZIER C. CADE, A.B., M.S.J., Ph.D. (State University of Iowa), Professor of Journalism and Head of the Department of Journalism



Journalism Department

The Department of Journalism at Georgia State College offers a major which prepares students for newspaper, radio, television, magazine, or public relations careers. Also, some of the Journalism courses are designed so that a non-Journalism student may take them as general education courses.

The College was authorized by the Board of Regents of the University System of Georgia in December, 1963, to offer a Journalism major within the Bachelor of Arts degree program. Thus Georgia State became the second educational institution in Georgia offering a major in journalism.

The Department's objective is to turn out good writers and editors with a strong liberal arts—social sciences background. To supplement classroom instruction, the Department uses the metropolitan area of Atlanta, with the help and facilities of the news media, as a "living laboratory" for its students. Journalism students gain practical experience on the Georgia State Signal and on the WPLO-FM radio station, which is programmed by students.

In August 1964, the College was voted to membership in the American Society of Journalism School Administration—even before the College had graduated its first Journalism major.

Mathematics Department

The mathematics department teaches the mathematics courses leading to five degrees with a major in mathematics. These degrees are the two undergraduate degrees, bachelor of arts and bachelor of science, and master of arts for teachers. In addition to this function the mathematics department is a service department to the students in the School of Business Administration, and students in the sciences of the School of Arts and Sciences. The department also teaches the courses which impart essential knowledge of mathematics to all students of the college.



DR. GARNET LOUIS TILLER, A.B., M.A., Ph.D. (University of Kentucky), Professor of Mathematics and Head of the Department of Mathematics

CLAUDE RAY BRYANT, B.S. (Georgia State College), Part-time, Mathematics
 CHARLES L. COPE, B.S., M.A. (University of Georgia), Assistant Professor of Mathematics
 DR. DONALD LEE DUNCAN, B.S., M.S., Ph.D. (University of Florida), Associate Professor of Mathematics
 ELTON A. EASON, B.S., M.A. (Emory University), Assistant Professor of Mathematics



ERNEST H. EMORY, B.A., B.S. (Georgia Institute of Technology), Assistant Professor of Mathematics
 JULIA P. KENNEDY, A.B., M.S. (University of South Carolina), Assistant Professor of Mathematics
 DR. WILLIAM W. LEONARD, B.S., M.S., Ph.D., (University of South Carolina), Assistant Professor of Mathematics



GEORGE L. PATE, B.S., M.S. (George Peabody College), Assistant Professor of Mathematics
 BILLIE ANN RICE, B.S., M.A., (Auburn University), Instructor of Mathematics
 PICKETT H. RIGGS, B.C.S., M.A. (Emory University), Instructor in Mathematics



DR. KENNETH E. WHIPPLE, B.S., Ph.D. (Auburn University), Assistant Professor of Mathematics
 RICHARD C. WILLIAMS, B.S., M.S. (Georgia Institute of Technology), Instructor in Mathematics
 LEROY M. WILLSON, B.S., M.A. (University of Georgia), Associate Professor of Mathematics





Music Department

The educational purpose of the Department of Music is directed toward assisting the individual student to the fullest possible development of his innate musical gifts and helping him to make the musical arts a constructive cultural asset in his own life and that of his fellow man, to the extent that this will be compatible with his own interests and happiness and that of the community in which he will live. The Department furthermore aims to provide opportunities to the greatest possible number of students to share in the heritage of the music culture of the human race and in turn to contribute to this culture.

THOMAS MICAJAH BRUMBY, III, B.A., M.S.M. (Union Theological Seminary, Columbia University), Professor of Music and Head of the Department of Music



JOHN W. DEMOS, B.S., M.M. (University of Colorado), Assistant Professor of Music
 PETER STILLWELL HARROWER, B.S. (Georgia Institute of Technology); Certificate, St. Cecilia Academy, Rome, Assistant Professor of Music and Italian
 WILLIAM H. HILL, B.M. (New England Conservatory), Assistant Professor of Music
 DORIS A. HOLLOWAY, B.F.A., M.M. (University of Illinois), Instructor of Music



HOMER W. HOLLOWAY, JR., B.S., M.M. (Eastman School of Music), Associate Professor of Music
 WILLIAM W. JOHNSON, B.F.A., M.F.A. (University of Georgia), Associate Professor of Music
 DR. CHARLES KNOX, B.F.A., M.Mus., Ph.D., (Indiana University), Associate Professor of Music
 DONOVAN KENT SCHUMAKER, B. Mus. M.Mus. (Roosevelt University), Assistant Professor of Music

Philosophy Department

Philosophy studies the basic presuppositions of human belief, thought and action critically examining all that is taken for granted when men claim to know what they are talking about and to be sure of what they are doing. Philosophical scrutiny ranges from an examination of the presuppositions of everyday affairs to those of scientist, artist, prophet, and priest. Hence philosophy is an appropriate study for those wishing a thoughtfully broad education, and it is invaluable for those anticipating careers of guidance and leadership in all policy-making and policy-executing professions.

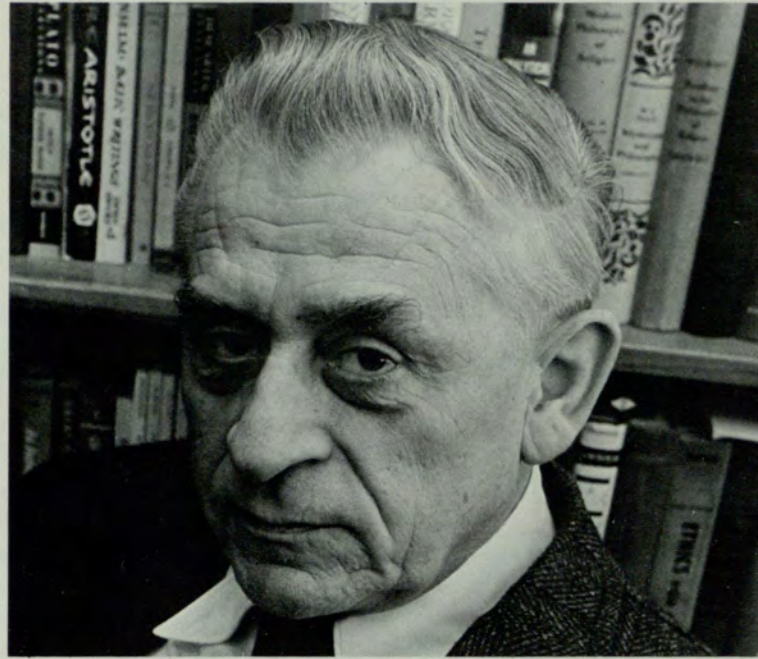

DR. RALF F. MUNSTER, B.A., M.A., Ph.D. (Duke University), Professor of Philosophy and Head of the Department of Philosophy

DR. GEORGE WILHELM BEISWANGER, A.B., B.D., M.A., Ph.D. (State University of Iowa), Professor of Philosophy
JOHN TIMLIN DUNLAP, A.B., M.A. (University of Georgia), Instructor of Philosophy
GORDON S. TREASH, B.A. (Grinnel College) Instructor of Philosophy



Physical Education

The Department of Physical Education is severely handicapped in attempting to fulfill its objectives since no facilities are available on campus for this purpose. However, we are anticipating approval by the Board of Regents and the acceptance by the College Administration of an adequate physical education facility to be located at the corner of Decatur Street and Piedmont Avenue. This facility will provide for sound programs in Basic Physical Education, Intramural Sports, Teacher-Training, and Intercollegiate Sports.

The Department was fortunate in securing the services of two part-time specialists to work in the areas of dance and the military arts. This allows the student a wider selection of courses in fulfilling the six quarter physical education requirement.



DR. RICHARD WADE WEHR, B.S., M.Ed., Ed.D. (Florida State University), Associate Professor and Head of the Department of Physical Education



DR. JOSEPH H. HADLEY, B.S., M.S., Ph.D., (Duke University), Professor of Physics and Head of the Department of Physics

Physics Department

The Georgia State College Department of Physics offers a comprehensive major program leading to the Bachelor of Science degree. A wide range of both lecture and laboratory courses are offered.

The past year has been a year of transition for the Department of Physics. Many changes have taken place giving Georgia State College a top-quality physics program. The Physics Department's facilities on the fifth floor of Kell Science Hall have been completely renovated. New classrooms, teaching laboratories, offices, instrument shops, and research laboratories have been provided.

Georgia State has purchased a great deal of instructional and research equipment during the past year. The new apparatus, the new departmental quarters, greatly improved library holdings, and an enlarged staff are evidence that Georgia State recognizes the importance of a dynamic physics department.



DR. ROBERT H. HAN-KLA, Ph.D., (Vanderbilt University), Assistant Professor of Physics



DR. HUGHES B. JENKINS, A.B., M.S., Ph.D., (University of Kentucky), Associate Professor of Physics



DR. GUS A. PETTIT, Ph.D., (Duke University), Assistant Professor of Physics

Political Science Department

Whatever else Georgia State graduates may be or do, be they doctors, lawyers, teachers, scientists, business men and women, nurses, or housewives, they will be citizens. As college graduates they will hold positions of leadership and influence in their professions and their communities. It is vitally important that they be prepared not only to understand the political issues that confront society but that they be motivated to participate intelligently and effectively in the political process. It is one of the duties of the Department of Political Science to equip and to motivate our students to be effective citizens in the communities in which they live. Beyond the preparation for citizenship, however, the study of political science can make a significant contribution to one's liberal education. It might very well be claimed that a liberal education is not complete without some understanding of our western political heritage, the non-western political systems and the totalitarian political systems. The Department of Political Science has well qualified teachers and sufficient course offerings to fulfill its responsibilities in all of the areas named above.



WILLIAM MCKINLEY GRUBBS, A.B., M.A., (University of North Carolina), Professor of Political Science and Head of Department of Political Science

BASCOM O. QUILLIAN, B.S., LL.B., M.A., (University of Georgia), Associate Professor of Political Science and Assistant Dean of Students
DR. GEORGE G. THIELMAN, B.A., M.A., Ph.D., (Western Reserve University), Associate Professor of Political Science



Psychology Department

The general objective of instruction in psychology is to give the student a scientific attitude toward, and an understanding of human behavior. He is given an opportunity to learn what research has shown about how we perceive, learn, and think; how individuals differ from one another; how the personality develops from infancy to maturity; and how interpersonal factors affect human relations in the home, on the job, and in the community.



DR. EARL CLEMENT BROWN, B.A., M.A., Ph.D. (Purdue University), Professor of Psychology and Head of the Department of Psychology

DR. PAUL ELLEN, B.S., M.S., Ph.D., (University of Michigan), Associate Professor of Psychology
 DR. MARGARET JOEN FAGAN, A.B., M.S., Ph.D. (Pennsylvania State University), Associate Professor of Psychology
 DR. LUCIANO L'ABATE, A.B., M.A., Ph.D., (Duke University), Professor of Psychology



DR. JAMES L. PATE, A.B., M.A., Ph.D., (University of Alabama), Assistant Professor of Psychology
 DR. IRMA LEE SHEPHERD, A.B., M.A., Ph.D. (Pennsylvania State University), Associate Professor of Psychology
 DR. BAILEY M. WADE, A.B., M.A., Ph.D. (George Peabody College), Professor of Psychology



Sociology Department

Courses in sociology are designed to provide the student with an understanding of the social character of human life, and of the impact of varying forms of social organization on human affairs. Department offerings include courses in contemporary social problems, juvenile delinquency, collective behavior, rural-urban sociology, marriage and the family, criminology, and methods of sociological research. And undergraduate training in sociology is relevant to employment in the teaching of the social sciences, research in public and private agencies, community and regional planning, social work, personnel management, and the administration of various kinds of institutions.



DR. ROBERT EARL GARREN, B.A., M.A., Ph.D. (University of North Carolina), Professor of Sociology and Head of the Department of Sociology



DR. WILLIAM D. AMIS, A.B., Ph.D., (University of North Carolina), Associate Professor of Sociology



DR. BARBARA B. PIT-TARD, B.S., M.A., Ph.D. (Emory University), Assistant Professor of Sociology



HILDA G. DYCHES, B.S.Ed. (University of Georgia), Special Lecturer, Speech and Drama

Speech Department

Courses in speech are intended to provide the basic instruction for general students in the fundamentals of speech or for the students who anticipate professional careers as speakers and actors or who intend to teach speech or drama. The courses offered by the Department of Speech and Drama will be of cultural and practical value to students of both the School of Arts and Sciences and the School of Business Administration by increasing personal effectiveness in public speaking, conversation, and the everyday concerns of life.

School of Business Administration

Curricula in the School of Business Administration are designed to give broad experience in the liberal arts and applied sciences as preparation for productive living and progress toward executive responsibilities. The student will find his studies spread over diverse disciplines throughout his four years so that he may maximize his opportunities to apply concepts, wide-range facts, opinions, and techniques to the art of decision making. Whether a student's objective be that of proprietor or partner in a firm, executive in a private institution, or officer in a public or quasi-public institution, the core work presented is basic to the appreciation and practice of the administrative function.

The School of Business Administration is organized into seven departments, a Bureau of Business and Economic Research, and the Computing and Data Processing Center. The Computing and Data Processing Center was established in the School of Business Administration in 1959. The Center has the dual purpose of offering instruction to the students and faculty of the college in the use of computer facilities and of assisting faculty and students with research activities. In the accomplishment of its objectives the Center will acquaint the students with one of the newest instruments of science and industry, the electronic computer.

The Bureau of Business and Economic Research was organized in 1950 to conduct research in business and economics. Its basic policy is to increase both basic and applied knowledge in the areas of general economics, business operations, and regional economic development. The Bureau publishes each month a periodical, *The Atlanta Economic Review*, which includes information on business trends and articles of business and economics.

The degrees offered by the School of Business Administration, which is a full member of the American Association of Collegiate Schools of Business, are the Bachelor of Business Administration, Master of Business Administration, Master of Actuarial Science, Master of Professional Accountancy, Master of Business Education, Master of Hospital Administration, Doctor of Business Administration, and Doctor of Philosophy.

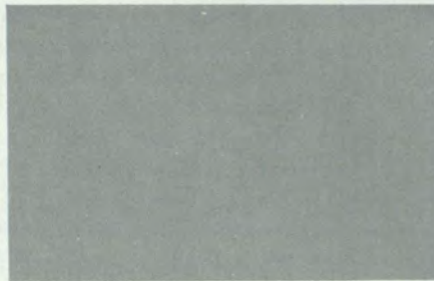
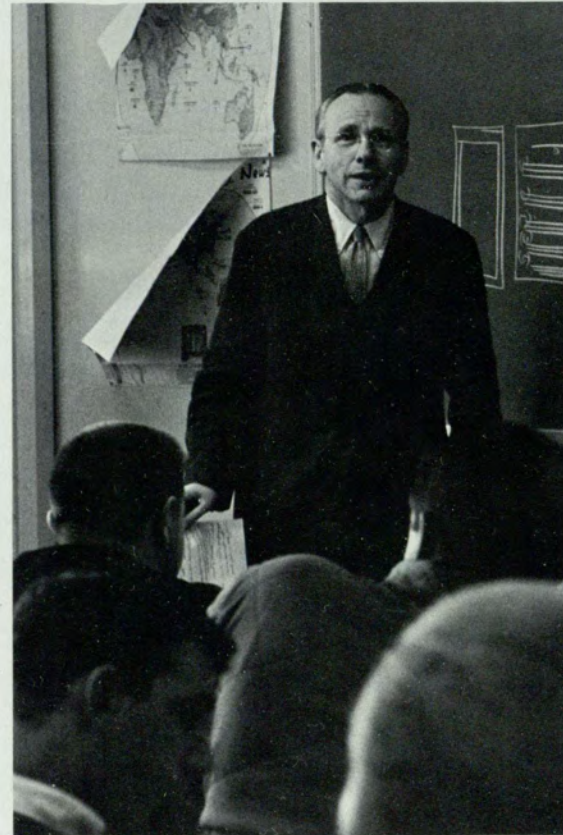

Accounting Department

The Accounting program is developed to provide education for public accounting and executive positions in industry, government, and institutions. The field of accounting is broad and challenging, and the student at Georgia State College gains the ability to apply this knowledge in managerial, financial, economic, and general business situations. A student with an aptitude in accounting will find unlimited opportunities for professional recognition, financial reward, and public services.



DR. CATHERINE E. MILES, B.S., LL.B., M.S., Ph.D., (University of Alabama), Professor of Accounting and Chairman of the Department of Accounting.

EUGENE H. BROOKS, JR., B.A., M.B.A. (University of North Carolina), CPA, Assistant Professor of Accounting
 JOHN W. COOK, B.S., M.S., Ph.D. (University of Alabama) C.P.A. Professor of Accounting
 DENNIS EDWARD GRAWOIG, B.S., M.B.A., (University of Pennsylvania), C.P.A., Assistant Professor of Accounting



TOMMY P. HALL, B.B.A., M.S., (Georgia Institute of Technology), C.P.A., Assistant Professor of Accounting
 LEON H. ROBERTSON, M.S.I.M., (Georgia Institute of Technology), Assistant Professor of Accounting
 FRED A. THORNTON, M.Acc., (Florida State University), Assistant Professor of Accounting



Business Education Department

Business Education is offered to students in Business Administration at Georgia State in order to prepare them for teaching and secretarial work. A sound background in knowledge and skills, as well as leadership education, are important objectives for teachers and office personnel.



ALTON B. PARKER LILES, A.B., B.S., M.A., Ph.D., (University of Kentucky), Professor of Business Education and Chairman of the Department of Business Education



DR. HARRY L. GIBSON, B.S., M.S., Ph.D., (University of Iowa), Associate Professor of Business Education



DR. JEAN L. VOYLES, B.S., M.S., Ph.D., (Ohio State University), Associate Professor of Business Education

Department of Economics

Modern man is faced with a host of economic problems, personal and public, and almost every social problem has economic aspects. Consequently, broad understanding of the modern world requires some knowledge of the functioning of the economic system; and the individual's intelligent participation in the solution of problems in our society will be aided by an understanding of the point of view and the techniques of analysis developed by economists. The introductory courses in economics are designed for this purpose, as well as to lay the groundwork for further courses in economics for those students who may wish to pursue the subject more intensively.

In the School of Business Administration, the department of Economics offers the B.B.A. degree with a major in economics or statistics, and the M.B.A., D.B.A., and the Ph.D. in economics. Students in the School of Arts and Sciences may work toward the A.B. and M.A. degrees with a major in economics. The programs stress quantitative analysis and are designed to provide preparation for careers in a broad range of fields.



JAMES FRANKLIN CRAWFORD, B.A., M.A., Ph.D., (University of Wisconsin), Professor of Economics and Chairman, Department of Economics



DR. JACK BLICK-SILVER, B.A., M.A., Ph.D., (Northwestern University), Professor of Economics



DR. THEODORE BOYDEN, Ph.D., (Harvard University), Professor of Economics Education



DR. BEN F. CURRY, A.B., M.A., Ph.D., (University of North Carolina) Associate Professor of Economics



LORRAINE DONALDSON, B.S.B.A., M.A., (University of Florida), Assistant Professor of Economics



DR. JOHN S. HENDERSON, A.B., M.A., Ph.D., (Louisiana State University), Professor of Economics



JAN L. MIZE, B.S.M.E., M.B.A., (Emory University), Instructor of Economics



DR. ERNEST W. OGRAM, B.A., M.A., Ph.D., (University of Illinois), Professor of Economics



DR. HENRY C. PEPPER, A.B., A.M., Ph.D., (State University of Iowa), Professor of Economics



SAMUEL L. SKOGSTAD, A.B., M.A., (Florida State University), Assistant Professor of Economics



TERRY M. WALKER, B.A., (Florida State University), Assistant Professor of Economics

Finance Department

The Department of Finance offers a program designed to prepare students for careers in any one of several fields concerned with the management of money and funds. Students planning careers in commercial banking are given a thorough grounding in the principles and practices of money and banking. Students interested in becoming financial officers of business corporations are trained in the theory and practice of corporate and business finance. Finance majors are educated in the principles and practices of investment analysis, portfolio management and investment banking, mortgage banking, consumer finance, and public finance. Special attention is given to the relation of financial policies and operations to the economic system as a whole. A wide range of opportunities is available in the fields of domestic and international finance for students who complete the program of the Department.



DR. ALBERT H. CLARK, B.B.A., M.B.A., Ph.D., (University of Pennsylvania), Professor of Finance and Chairman of the Department of Finance



DR. JOHN S. COCHRAN, Ph.D., (Harvard University), Associate Professor of Finance



DR. HOWARD S. GORDMAN, B.A., M.A., Ph.D., (University of Michigan), Professor of Finance



WILLIAM H. TULLOH, M.B.A., (Harvard University), Instructor of Finance

Insurance Department

The purpose of the courses offered in the Department of Insurance is to provide the student with an education that will satisfy professional needs. There are three areas of concentration in the Department of Insurance. The area of risk and insurance seeks to provide each student with an understanding of the pervasive nature of risk in our economic and social life, and to give him a fundamental understanding of insurance as a device for dealing with risk in business. In the United States the insurance industry is the second largest employer, hence the opportunities for careers in insurance are surprisingly favorable.

The area of Actuarial Science seeks to educate students who wish a professional career in the insurance industry in the capacity of a specialist whose function it is to make the mathematical calculations necessary to maintain the insurance business on a sound financial basis. The actuarial science program of the Department is recognized as the center for actuarial education in this part of the United States.

The academic goal of the law area is to acquaint the prospective businessman with substantive principles of law governing commercial transactions and their proper relationship with the social and economic objectives of business. Another important function of the professors in the law area is to counsel with students interested in careers in law.



DR. KENNETH BLACK, JR., A.B., M.S., Ph.D., (University of Pennsylvania), C.L.U., C.P.U.C., Regents' Professor of Insurance and Chairman of the Department of Insurance

DR. JOHN W. HALL, B.S., M.A., Ph.D., (University of Pennsylvania), C.L.U., Professor of Insurance
 DR. GERALD R. HARTMAN, B.S., M.S., Ph.D., (University of Pennsylvania), C.P.C.U., Associate Professor of Insurance
 DUGALD W. HUDSON, B.S., LL.B., M.B.A., LL.M., (George Washington University), C.P.C.U., Professor of Law



HUMBERT O. NELLI, B.B.A., M.B.A., (Georgia State College),
 Research Assistant, Department of Insurance
 DR. STUART SCHWARZSCHILD, B.S., Ph.D., (University of Pennsylvania), C.L.U., C.P.C.U., Professor of Insurance
 DR. ELI ALAN ZUBAY, B.S., M.A., Ph.D., (Iowa State University), Professor of Actuarial Science and Mathematics



Management Department

The basic objectives of the Management Department are reflected in a program designed to provide professional education and to develop students for careers in the management of organizations. Operating from the belief that there is a basic need for professional managers, the department offerings are so geared that they are relevant to all types of organizations whether industrial, commercial, financial, social or governmental. Further, it is the desire of the Department of Management to prepare students to assume positions of managerial significance in business, economics, philanthropic, religious, and social institutions.

Recognizing the importance of implementation in the learning process, the faculty of the Management Department is made up of dedicated educators who have been able to combine effectively academic training with direct consultative involvement in a whole range of business and economic activities. In addition, these professors have been actively engaged in both research and writing which have resulted in the publication of widely read and utilized books and articles.



DR. MICHAEL H. MESCON, B.A., M.Ed., Ph.D., (New York University), Professor of Human Relations, Chairman of the Department of Management, and Holder of the Chair of Private Enterprise



JOHN PHILIP AUTHEMENT, M.B.A., (Louisiana State University), Assistant Professor of Management
 DR. FRANCIS J. BRIDGES, B.S., M.A., Ph.D., (University of Alabama), Professor of Management
 DR. JAMES E. CHAPMAN, B.C.S., M.S., Ph.D., (University of Alabama), Professor of Management
 DR. E. T. EGGERS, B.S., M.S., D.B.A., (Indiana University), Professor of Management



LEONARD A. ROBINSON, B.S., M.S., D.B.A. (Georgia State College) Assistant Professor of Management
 DR. G. HUGH RUSSELL, B.S., M.S., Ph.D., (Purdue University), Professor of Management
 DR. RHEA H. WEST, Ph.D., (University of Alabama), Assistant Professor of Management

DR. JAMES H. LEMLY, B.A., M.A., D.B.A., (Indiana University), Professor of Marketing and Transportation

DR. DAVID J. SCHWARTZ, B.S., M.B.A., Ph.D., (Ohio State University), Professor of Marketing

JOHN E. TULLY, M.B.A., (Emory University), Assistant Professor of Marketing

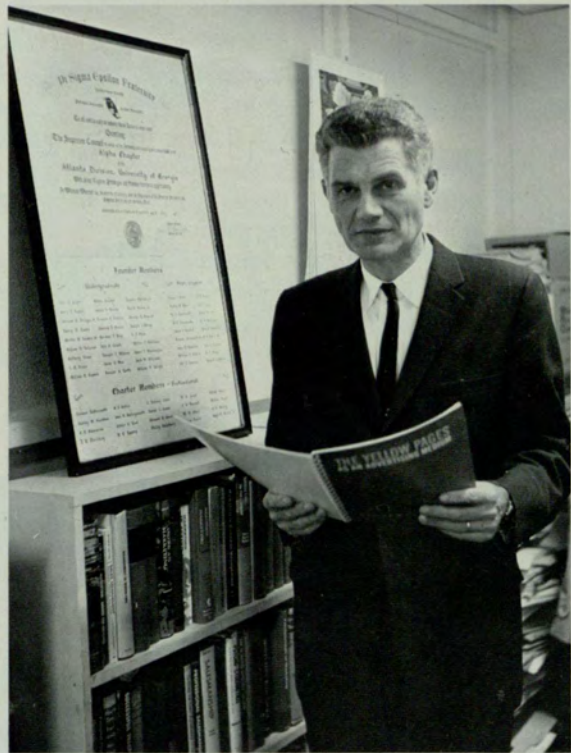

DR. C. W. EHLERS, B.B.A., M.B.A., D.B.A., (Indiana University), Professor of Marketing and Chairman, Department of Marketing

Marketing Department

One of the oldest departments at Georgia State College is the Marketing Department. Over a thousand students have received a B.B.A. degree with a major in Marketing in the last two decades alone from Georgia State.

Our Marketing Department is the only one in the Southeast where a student can receive four different degrees: 1) B.B.A. Degree—major in Marketing, 2) B.B.A. Degree—major in Art-Advertising, 3) M.B.A. Degree in Marketing and 4) D.B.A. Degree in Marketing.

All full-time faculty members of the Marketing Department possess doctoral degrees plus practical business experience.

Students majoring in marketing can concentrate in five main areas: 1) Sales and Sales Management, 2) Research, 3) Physical Distribution and/or Transportation, 4) Advertising and/or Art, and 5) Retailing. The Placement Office at Georgia State indicates there are now more job openings in Marketing than any other area.

Department of Real Estate and Urban Affairs

Courses in the Department of Real Estate and Urban Affairs are designed for students who are interested in the many fields of business and government where real estate is of significance. Such fields include real estate brokerage, appraising, taxation, law, property management, real estate development, mortgage banking, construction, government loan guarantees and insurance. In the city of Atlanta no student could go wrong in such a field. The real estate area is one which is vital to the progress of Atlanta, Georgia, and the South.



DR. ROBERT K. BROWN, B.S., M.A., Ph.D., (University of Pittsburgh), Chairman of the Department of Real Estate and Urban Affairs



S. BERNARD ROSENBLATT, B.S., M.B.A., (Kent State University), Assistant Professor of Real Estate and Urban Affairs

CURTIS LEIGH VARNER, B.S., M.B.A., (Harvard University), Assistant Professor of Real Estate and Urban Affairs

Guidance Office

Academic advisement for students is offered by the Guidance Office of the School of Business Administration and by the Office of the Assistant Dean in the School of Arts and Sciences. The purposes and functions of these offices are to assist students in (1) planning programs of study in accordance with their particular interests and abilities, (2) evaluating previous academic work and earned credits, (3) defining educational objectives and outlining procedures of attainment, (4) assessing potentialities for intellectual growth and development, (5) discovering sources of scholastic difficulties and outlining needed remedial work, (6) selecting course work commensurate with the student's abilities and aspirations, and (7) efficiently scheduling classes.

Before and during registration, members of the faculty are available to the students for assistance in the selection of course work and in the scheduling of classes. Information concerning degree requirements and college regulations is provided and topics of general academic interest may be discussed.



LEJEUNE P. BRADLEY, A.B.J., M.S., Ed.D., (Indiana University), Associate Professor and Director of Guidance, School of Business Administration



WILLIAM W. LUCAS,
B.B.A., M.B.A., (Emory
University), Assistant
Director of Guidance and
Instructor

Bureau of Business and Economic Research



WILLYS RAYMOND KNIGHT, B.A., M.A., Ph.D.,
(University of Maryland), Professor and Director,
Bureau of Business and Economic Research

Organized in 1950, the Bureau of Business and Economic Research in business and economics. Its basic policy is to increase both basic and applied knowledge in areas of general economics, business operations and regional development.

The Bureau's program for carrying out its research with the faculty, is an aid to individual faculty members interested in working on research of their own.

In addition to its research activities, the Bureau has a program for publication. The Atlanta Economic Review, which includes information on business trends and articles on business and economics, is published monthly; and special studies by faculty members are published from time to time.

Contracts for research projects are made with industry and government. The Bureau is a member of the Associated University Bureau of Business and Economic Research.



JERE L. ATCHISON, B.B.A., M.B.A., (Georgia State College), Assistant Professor and Research Assistant



MARY H. BOWDIN, A.B., M.A., (University of Georgia), Assistant Professor and Editor of Publications

Computer Center

The School of Business Administration has installed in the Computer Center a modern solid-state electronic computer, the IBM 1620 Model II. The Computer Center offers to the faculty and the students of both schools an opportunity to learn to use this new tool. Courses in its use are scheduled regularly, and students and faculty are encouraged to make use of the facilities in their research and teaching.

In tomorrow's world, much that is today's drudgery will be accomplished by machines. In the day-to-day operation of businesses, the electronic computer has already made great and far-reaching changes in both the handling of business data and the manager's approach to his problems. Mathematics, once the tool of the scientist and the engineer, is today an indispensable part of the knowledge of the modern accountant, sales manager, economist and company president. The computer, to such enlightened leaders is far more than a gigantic accounting machine; it is a means for insight never before available.

To natural and social scientists and mathematicians, the computer has opened doors to problem areas which, because of the massive volume of computations required, could not previously be investigated. It has also presented new methods for the solution of old problems and has become an area of research in its own right.



WILLIAM H. WELLS, B.B.A., M.B.A., (University of Georgia), Associate Professor and Director of the Computing and Data Processing Center



BETTY S. CILSICK, B.B.A., (University of Georgia), Instructor Computing and Data Processing Center



WILLIAM W. COTTERMAN, M.S., (Georgia Institute of Technology), Instructor Computing and Data Processing Center



DR. ERNEST W. OGRAM, B.A., M.A., Ph.D., (University of Illinois), Professor of Economics and Director of the Institute of International Business

Hospital Administration

The Hospital Administration program at Georgia State College is structured in three major ways. First, students may enter the college in the regular manner and take the first three years' requirements for the degree of Bachelor of Business Administration and in their senior year take the nine credit courses in Hospital Administration and receive a Bachelor of Business Administration degree. Second, those who already have a degree may take the nine courses in Hospital Administration and receive a certificate. Finally, the Graduate School of Business offers a graduate program in Hospital Administration which leads to a Master of Hospital Administration degree.

The Hospital Administration program is offered as a result of the need for trained administrators for the rapidly increasing number of hospitals. The hospitals in the area cooperate to provide facilities and opportunity for required hospital experience. George R. Wren is director of the Hospital Administration program.



GEORGE R. WREN, Ph.B., LL.B., B.S., M.S., M.B.A., (University of Chicago), Associate Professor and Director of the Program in Hospital Administration



ALBERT F. GILBERT, A.B., M.B.A., (University of Michigan), Assistant Professor of Hospital Administration and Assistant Director of the Program in Hospital Administration

Institute of International Business

The Institute of International Business is an integral part of the School of Business Administration at Georgia State College. The primary mission of the Institute is to prepare graduate business students who choose to major in the field for careers in the international phases of business life. The Institute's program is administered through the Graduate Division of the School of Business Administration.

By emphasizing a broadly structured program, the Institute seeks to develop the proper levels of understanding and the constructive attitudes required by American business if it is to successfully compete in international markets.

In addition, the program will assist the business student in developing a sensitivity to the requirements of doing business in foreign markets. Emphasis is placed on the problems relating to environment, political, economic and the cultural aspects, which differ significantly from those encountered in the domestic market.



Classes





Anderson, David C.
Beck, John D.
Bennett, Charlotte D.



Bostwick, Charles Lewis
Boulineau, Paul N.
Broadwell, William Ernest



Brown, Carol Elizabeth
Brownlee, Sammy E.
Buchanan, Mary Louise

Graduate Students

Burden, Charles A.
Campbell, Robert Lee
Carmichael, John David



Carter, Joseph Alvin
Cochran, James W., III
Colley, Ann Marie



Creel, Joseph David
 Dale, Jewell Dale
 Davis, Charles W.



Davis, Douglas William
 Davis, Lee Edward
 Dodge, William D.



Doll, Robert Martyn
 Dosier, Lloyd Nolan
 Durst, David R.



Graduate Students



Frick, Mary Louise
 Friend, Margaret B.
 Goeke, Robert D.



Griswold, E. E., Jr.
 Gunter, Thomas H., Jr.
 Hall, James B., Jr.



Harpell, John L., Jr.
Harrison, James William
Hart, Edward W.



Hicks, Henry Luther
Hoeschen, Harold A., Sr.
Hutton, Herbert M.



Ingles, Jack Edward
Jacobs, Barbara J.
Janssen, Arlo Dean

Graduate Students

Johnson, Graham, Duncan
Jurney, Douglas Melvin
Kersey, Cecil R.



Kim, Jungmai
Kushner, Adele

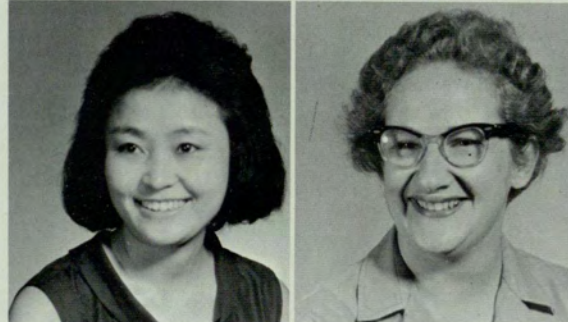

Lamb, Thomas L.
 Lewis, David L.
 Lott, O. Harrell



Mann, Oreon Earl
 McMahon, Frederick William
 Miller, Robert David



Mills, Marilu Hurt
 Mitcham, Don W.
 Nunan, Halsey Brennan

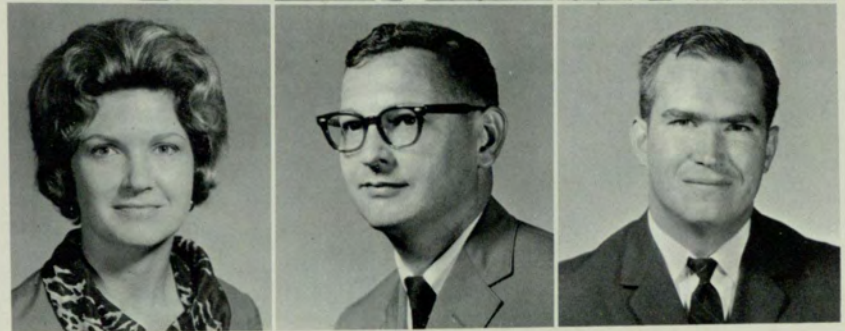

Graduate Students



Olin, Robert M.
 Parker, James H.
 Potts, Phillip Webb



Reese, Otis LeRoy
 Renas, Stanley R.
 Rogers, William B.



Roper, William H.
Rubin, Harvey W.
Schor, Joel Alan



Scott, Carole Elizabeth
Sherwood, Alex L.
Southern, Lloyd



Sturmer, JoAnn
Thomas, Jack Edwin
Thomas, William Ronald

Graduate Students

Timms, Robert Joseph
Tucker, Ted Arnold
Westbrook, Doris H.



White, William B.
Whitley, John Bryan
Wilkins, George Barratt, Jr.

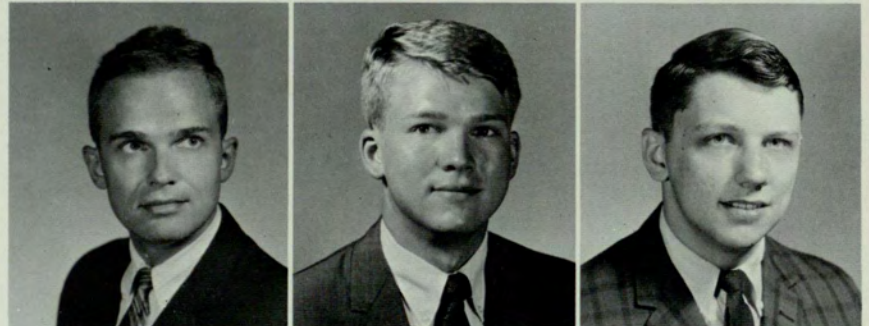

Williams, Charles H.
Williams, Miriam T.
Wisnbaker, Richard H.



Graduate Students

Seniors



ABRAMS, EUGENE C., JR.
 AB, *Psychology*
 Kappa Sigma.
 ADAMS, FORREST LAMAR
 BBA, *Finance*
 ADAMS, JAMES M., JR.
 BBA, *Finance*
 Delta Sigma Pi—Sec., Beta Gamma Sigma, In-
 tramural Key Honor Society, G-Club Pres., Alpha
 Kappa Psi Medallion Award, Blue Key Scholarship
 Key, Basketball Team, Dean's List, Who's Who.

ADDISON, WILLIAM PORTER, III
 BBA, *Marketing*
 Pi Kappa Alpha.
 ADKINS, MARY A.
 AB, *Psychology*
 Psi Chi.
 AHLERS, ALICE G.
 AB, *English*

AIKEN, JOHN T.
 BBA, *Marketing*
 Pi Kappa Alpha, Scabbard & Blade.
 ANDERSON, GAYLE ELIZABETH
 AB, *Foreign Languages*
 ANDREWS, KENNETH J.
 BBA, *Hospital Administration*
 Alpha Epsilon Pi—Treas.

Seniors

ARICK, MAUREEN G.
 BBA, *Accounting*
 Student Government, Who's Who.
 ASKEW, JAMES HARDY
 BS, *Geology*
 ROTC.
 ASKEW, KATHERINE N.
 BBA, *Real Estate*

ASKUE, WILLIAM RICHARD
 BBA, *Marketing*
 Sigma Nu, Pres.—General Council, Treas.—Student
 Govt. Assoc., V-Pres.—Soph. Class, Alpha Kappa
 Psi, Students for Private Enterprise, Rampway
 Staff, IFC, Leadership Conference, Homecoming
 Committee.
 AXELSON, GORDON J.
 BBA, *Marketing*
 BAGLEY, RICHARD H.
 BBA, *Accounting*
 Delta Sigma Pi, Beta Alpha Psi.



BAILEY, CURTIS N.
 BBA, *Management*
 BAILEY, JAMES FRED
 BBA, *Marketing*
 Pi Sigma Epsilon.
 BALDWIN, ROBERT L.
 BBA, *Finance*
 Pi Kappa Phi.



BALES, JOYCE J.
 BBA, *Accounting*
 BARBER, JAMES DOUGLAS
 BBA, *Management*
 BARBOUR, BRENDA D.



BARNETT, KAYE HAMES
 AB, *Sociology*
 Mu Rho Sigma.
 BARRON, BONNIE BRENDA
 BBA, *Management*
 Alpha Omicron Pi—1st Vice Pres., Phi Chi Theta
 —Corr. Sec., Society for the Advancement of
 Management, Lyceum Committee, Orientation
 Comm., Senior Week Comm., Religious Emphasis
 Week Music Comm., Who's Who.
 BARRON, DANNY LESTER
 Bachelor of Music
 Georgia State Band, Ga. State Chorus, Ga. State
 Brass Ensemble.



1966



BAUMGRAS, PAUL LEVERETTE
 AB, *History*
 Pi Kappa Phi, Canterbury Club, Young Republicans Club, Students for Private Enterprise, Advanced R.O.T.C., General Council.

BEDINGFIELD, MARCELLA C.
 BBA, *Accounting*
 Phi Chi Theta, Beta Gamma Sigma, Crimson Key.

BEISEL, JOHN NORMAN
 BBA, *Real Estate*
 Pi Kappa Alpha, Real Estate Society.

BERCH, MORRIS MEYER
 BBA, *Accounting*
 Associate Member Ga. Society CPA's.
 BERNIER, LEE GERARD
 BBA, *Finance*
 Dean's Advisory Council, Real Estate Society.
 BERRY, FRANKLIN MORRIS
 AB, *Psychology*
 Blue Key Honor Fraternity.



BERRYHILL, CHERYL DIANE
 AB, *Sociology*
 BERRYHILL, JAMES J.
 AB, *History*
 Debate Team, NRA, IWW.
 BERTHE, MARY SAYERS
 AB, *English*

BIRD, WALTER DENNIS
 BBA, *Real Estate*
 BIVINS, JAMES RONNIE
 BBA, *Marketing*
 BLACKSHEAR, DAVID W.
 BS, *Mathematics*

BLACKWELL, JOSIRE LLOYD, III
 AB, *Economics*
 BLACKWELL, PATRICIA V.
 AB, *History*
 SEA, Crimson Key, Political Science Club.
 BLALOCK, EULAS L.
 BBA, *Real Estate*
 Sigma Nu.

Seniors

BONILLA, MARGARITA
 AB, *Spanish*
 BOROM, MARY ELLISON
 AB, *Political Science*
 Zeta Tau Alpha, Young Democrats, Canterbury
 Club, Political Science Club, Freshman Class Sena-
 tor, Rampway.
 BOTT, GLENDA M.
 AB, *Sociology*
 Mu Rho Sigma.

BOYD, RUTHANNA PAULINE
 AB, *Psychology*
 BRADBERRY, JULIAN H., JR.
 BS, *Biology*
 BRAY, GEORGE H., JR.
 AB, *Political Science*



BRITTON, JOHN C.
 BBA, *Finance*
 Alpha Kappa Psi.
 BROOMALL, JOHN OWEN
 AB, *Journalism*
 BROWN, LARRY MARVIN
 BBA, *Marketing*

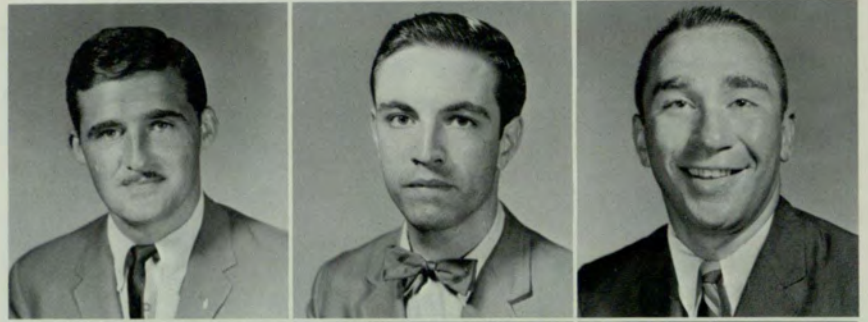

BROWN, PATRICIA WARREN
 AB, *English*
 Student Education Association—Pres., Sec., Ga.
 State Players, Newman Club, Sigma Tau Delta.
 BRYSON, WILLIAM E.
 BS, *Biological Sciences*
 Scabbard & Blade, Sigma Phi Epsilon.
 BUFFINGTON, PATRICIA DIANE
 AB, *Journalism*
 Zeta Tau Alpha, Homecoming Court—1964, Mardi
 Gras Comm. Chairman.



BULLARD, PHILLIP E.
 AB, *Psychology*
 Young Republicans.
 BURNETT, EDWARD RAY
 BBA, *Accounting*
 Kappa Sigma.
 BURNLEY, B. WAYNE
 BBA, *Accounting*
 Beta Alpha Psi.



1966



BURTON, BARBARA S.
 BBA, *Accounting*
 Delta Zeta, Phi Chi Theta, Battle Group Sweet-
 heart, 1963 Rampway Court, 1963 Alumni Queen,
 Sec.—Sophomore Class, Sigma Nu Sweetheart
 Court, Rampway Staff, Sec.—Students for Private
 Enterprise, Who's Who.
 BURTON, FRED R.
 BBA, *Real Estate*
 Sigma Nu.
 BUSBY, JOEL T.
 BBA, *Accounting*

BUTTRAM, BARRY H.
 BBA, *Finance*
 Alpha Kappa Psi.
 CABE, ROBERT EUGENE
 BBA, *Management*
 CALIFF, CHERYL DARLENE
 AB, *History*
 SEA, Crimson Key, Alpha Lambda Delta, Westmin-
 ster Club.



CALIFF, RENEE BROOKS
 AB, *English*
 Alpha Psi Omega, Wesley Foundation.
 CARITHERS, MARTHA C.
 AB, *Psychology*
 CHAMBERS, FREDERICK B., JR.
 BBA, *Accounting*
 Pi Kappa Alpha, Political Science Club, Young
 Republicans—V. Pres., Delta Sigma Pi, Students
 for Private Enterprise, Sailing Club Commodore,
 Newman Club.

CHAMBLESS, ROBERT BYRON
 BBA, *Management*
 CHANDLER, WILLIAM F.
 BBA, *Real Estate*
 CHAPMAN, BILLIE ANN
 AB, *Psychology*
 Delta Zeta, Crimson Key—Sec., Captain Cheer-
 leaders, Outstanding Woman Student, Miss Fresh-
 man, Spring Festival Chairman, Leadership Con-
 ference Chairman, Who's Who.

CHILDS, RICHARD W.
 AB, *History*
 ROTC.
 CLARK, BARBARA A.
 AB, *English*
 Alpha Lambda Delta.
 CLARK, GAYLE D.
 AB, *English*
 Alpha Xi Delta, Ga. State Players, Young Demo-
 crats.

Seniors

CLAWSON, DONALD E.
 BS, *Biology*
 Sigma Nu—Pres., Rampway, Signal, Chairman
 Senior Dance, Alpha Omicron Pi Sweetheart,
 Senior Week Comm., Orientation Comm., Greek
 Week Comm., ROTC, Leadership Conference, IFC,
 SGA, General Council, Mardi Gras Comm.
 CLOSE, MARY LOUISE
 AB, *Sociology*
 COCHRAN, ADELIA V.
 AB, *Psychology*

COLE, JAMES S.
 BBA, *Economics*
 COLEMAN, LARRY EDWIN
 BBA, *Marketing*
 Alpha Kappa Psi.
 COLLEY, JERRY JOSEPH
 BBA, *Accounting*
 Delta Sigma Pi, Beta Alpha Psi, Newman Club.

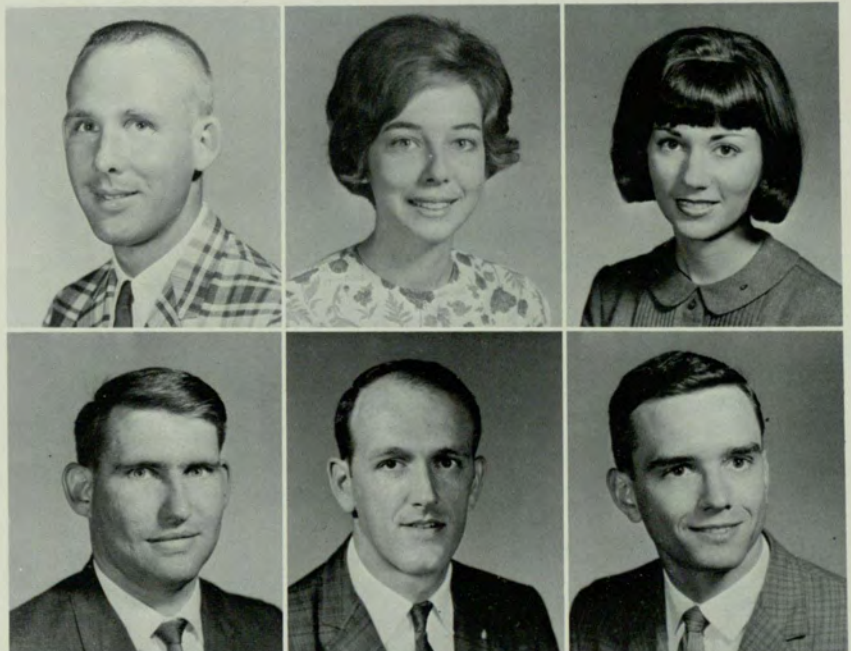

COLLIER, MICHAEL JOHN
 AB, *Philosophy*
 COLLINS, JAMES DOUGLAS
 BBA, *Management*
 Dean's List
 COLLINS, LYNNE BARRETT
 AB, *Sociology*
 Alpha Omicron Pi, Homecoming Comm., Who's Who.



COLVIN, GEORGE H.
 BBA, *Finance*
 Sigma Nu.
 COMBS, S. EUGENIA
 BBA, *Insurance*
 Crimson Key, Insurance Society.
 CORBETT, RICHARD B.
 AB, *Sociology*
 Pi Kappa Alpha, SGA, Canterbury Club, IFC—
 Sec., Who's Who.



COSEY, JIM D.
 AB, *Journalism*
 CREDO Editor, Rampway, Signal, Students for
 Private Enterprise, WPLO-FM.
 COTTINGHAM, BOBBY EDWARD
 BBA, *Management*
 Baseball.
 COUCH, ROBERT MARION
 AB, *Sociology*
 Kappa Alpha Epsilon.



1966

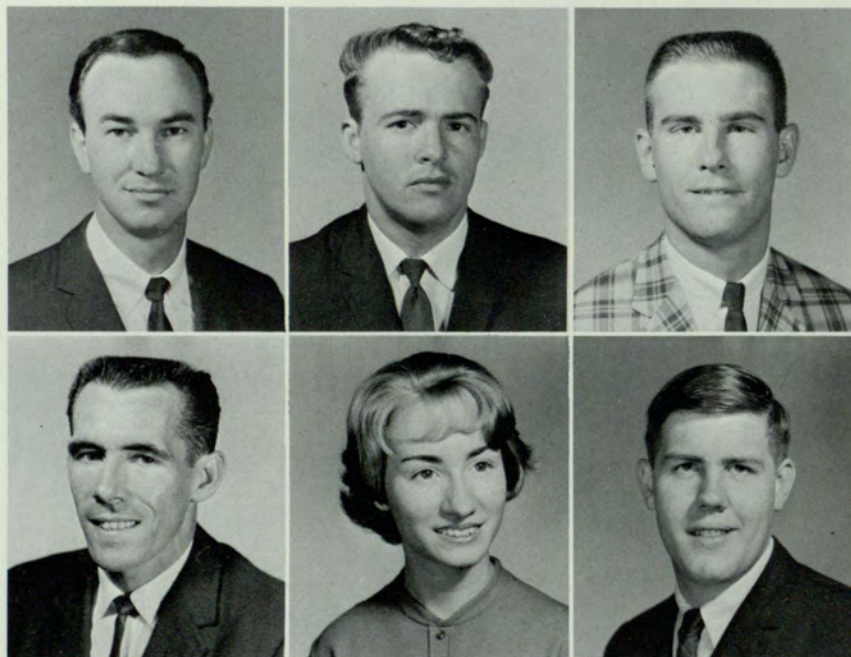

COVE, KENNETH W.
 CRAIG, BOB G.
 BBA, *Accounting*
 CRAVENS, CHARLES E.
 BS, *Biology*
 Young Republicans.

CRAWFORD, ANDREW M.
 AB, *Psychology*
 Cross Country Team.
 CRONIN, DIANN
 AB, *Psychology*
 Newman Club.
 CROSBY, DAVID
 AB, *English*



CROWDER, WILLIAM L.
 BBA, *Accounting*
 Sigma Phi Epsilon.
 CROWLEY, SANDRA ANN
 BBA, *Accounting*
 Phi Chi Theta.
 DALTON, MICHAEL A.
 BBA, *Accounting*
 Kappa Alpha Epsilon—Pres., SGA, IFC, V. Pres.
 —Senior Class, Alpha Kappa Psi, Students for
 Private Enterprise, General Council, Who's Who.

DANIEL, BOB WILEY
 BBA, *Management*
 Delta Sigma Pi.
 DANIEL, GARY E.
 BBA, *Management*
 DANIEL, STEPHEN CLAY
 BBA, *Real Estate*
 Kappa Sigma.

DANIELL, EDMOND PHIL
 BBA, *Management*.
 Society for the Advancement of Management.
 DANIELL, JENNIFER ANN
 AB, *English*
 DAVENPORT, JAMES LEE
 BS, *Mathematics*
 Baptist Student Union, Young Democrats, College
 Chorus.

Seniors

DAVIES, MICHAEL JOHN
 AB, *Journalism*
 Sigma Phi Epsilon, WPLO-FM, Signal.
 DAVIS, BETTY BURCH
 AB, *Sociology*
 Delta Zeta.
 DAVIS, CAROL KNOWLES
 AB, *Psychology*

DAVIS, GEORGE S., JR.
 BBA, *Finance*
 Alpha Kappa Psi.
 DAVIS, RUTHIE JANE
 AB, *French*
 DAY, CHARLES GRAYSON
 BBA, *Real Estate*
 Real Estate Society.



DeHART, CHARLES W.
 AB, *Sociology*
 Wesley Foundation, Young Republicans.
 DELVILLE, PRISCILLA ANNETTE
 AB, *English*
 DIONNE, WAYNE C.
 BBA, *Management*
 Delta Sigma Pi.



DOHERTY, PETER F.
 BBA, *Marketing*
 DONALDSON, JIMMY DEVON
 BBA, *Insurance*
 Insurance Society.
 DOSS, CHARLES C.
 AB, *Political Science*
 Sigma Alpha Epsilon.



DOSS, DONALD J.
 BBA, *Accounting*
 DOWDY, LOIS FAITH
 AB, *Sociology*
 Baptist Student Union—Pres., Inter-Faith Council.
 DOWIS, PHYLLIS ANN
 Bachelor of Education
 Phi Chi Theta.



1966



DRAKE, MARY CAROLYN
 AB, *Sociology*
 Alpha Omicron Pi, Education Club, Baptist Student Union.
 DRILL, DANIEL GIER
 Bachelor of Music, *Music Ed.*
 Band, Chorus, Brass Ensemble.
 DUNN, SOLANGE HAWKINS
 AB, *History*

EAVES, MARTHA TALBOT
 AB, *English*
 ELLINGTON, SYLVIA JANE
 BS, *Biology*
 Beta Beta Beta, Crimson Key.
 ELLIS, A. CAROLE
 AB, *Sociology*
 Alpha Phi.



ELLIS, ROBERT W.
 BBA, *Management*
 Kappa Sigma.
 ENGLISH, CHARLES H.
 AB, *Sociology*
 Alpha Sigma Phi, Pershing Rifles, SGA Scabbard & Blade, Westminster Fellowship, Dean's List, General Council, Battalion Commander, Distinguished Military Student, Intramural Key, Senior Award, Who's Who.
 EPPS, JOSEPH EUGENE
 AB, *History*
 Kappa Sigma, Scabbard & Blade—Pres., Cross Country, Basketball, IFC—V. Pres., Who's Who.

EPPS, ROSEMARY WHEELER
 BS, *Mathematics*
 ERGLE, L. FRANK, JR.
 BBA, *Marketing*
 Kappa Sigma.
 ESSAM, JUDITH ANN
 AB, *Psychology*
 Alpha Omicron Pi, Panhellenic Council—V. Pres.

ESTHER, DONNA C.
 AB, *Psychology*
 Alpha Phi.
 EUBANKS, SHARLENE ELAINE
 AB, *Psychology*
 EZZARD, ANNE MARY
 BS, *Biology*

Seniors

FAGLIE, BILL EDWARD
 BBA, *Accounting*
 Baptist Student Union, ROTC.
 FIKE, LAURA JEAN
 AB, *English*
 Alpha Phi, Chorus, SGA—Senator.
 FLETCHER, JIMMY R.
 BS, *Biology*
 Sigma Nu, General Council, IFC, Circle "K"—Pres., SGA—Treas., Freshman Class Senator, Sophomore Class—V. Pres., Students for Private Enterprise, Young Democrats.
 FLOERSHEIM, RICHARD CHARLES
 BBA, *Marketing*
 Alpha Epsilon Pi—Pres., IFC—Treas., General Council, Chairman Mardi Gras, Orientation, Who's Who.
 FORD, CLARENCE VERNON, JR.
 BS, *Mathematics*
 FORSTALL, ROBERT JOSEPH
 BBA, *Management*
 Alpha Kappa Psi, Society for the Advancement of Management, Cross Country.

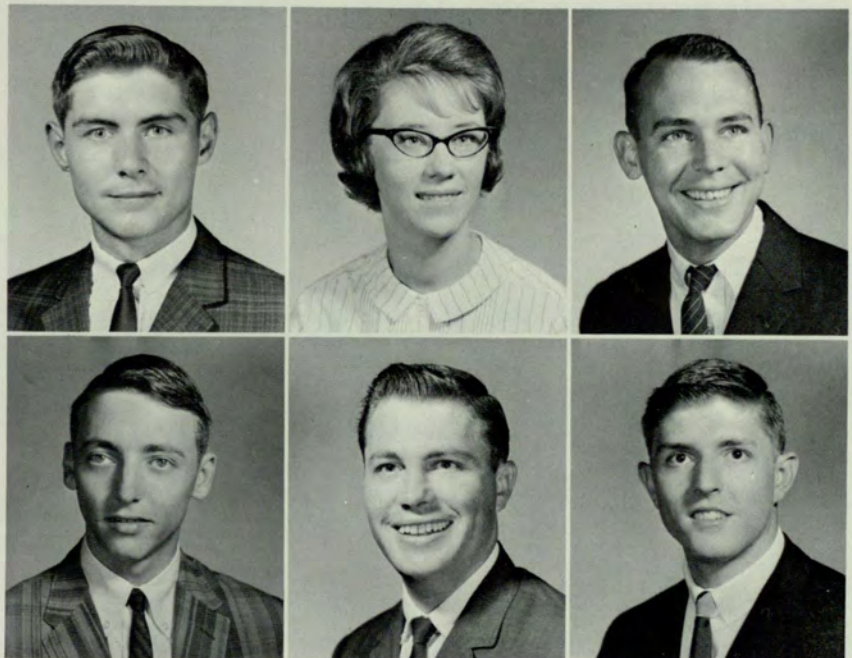

FOWLER, VANCE LEE
 BS, *Mathematics*
 Association for Computing Machinery.
 GABRELS, ROY K.
 BBA, *Marketing*
 Kappa Alpha Epsilon.
 GALLMAN, THOMAS ABE
 AB, *Journalism*
 WPLO-FM—News Director.



GILBERT, VIRGINIA JANE
 BBA, *Business Education*
 GILBERTSON, JAMES M.
 BBA, *Marketing*
 Pi Kappa Alpha, Association for Computing Machinery.
 GILLELAND, LARRY C.
 BBA, *Insurance*
 Sigma Phi Epsilon.



GLADDING, RUSSELL BURTON, JR.
 BBA, *Management*
 Pi Kappa Alpha—Pres., General Council—V. Pres.,
 Scabbard & Blade, Chairman Greek Week, Chair-
 man Orientation Dance 1964, Ticket Chairman
 Homecoming 1963, IFC, Who's Who.
 GOFF, DAVID ALLEN
 AB, *Psychology*
 Sigma Phi Epsilon, IFC.
 GRAY, DOROTHY LOIS
 BBA, *Accounting*
 Alpha Phi—Treas., Rampway Staff.



1966



GREEN, RANDOLPH PATRICK
 AB, *Sociology*
 Pi Kappa Phi, Canterbury Club.
 GREER, JAMES WAYNE
 BBA, *Accounting*
 GREGORY, BOBBI RUTH
 AB, *English*
 Alpha Omicron Pi—V. Pres., SGA, Sec.-Treas.
 —Freshman Class, Young Republicans, Panhellenic
 Council—Treas., Post Orientation Comm., Baptist
 Student Union, Rampway.

GRIFFIN, R. JIM
 BBA, *Marketing*
 GRIFFIN, THOMAS JERRY
 BBA, *Management*
 GOODRUM, CHARLES L., JR.
 AB, *Psychology*
 Pi Kappa Phi.

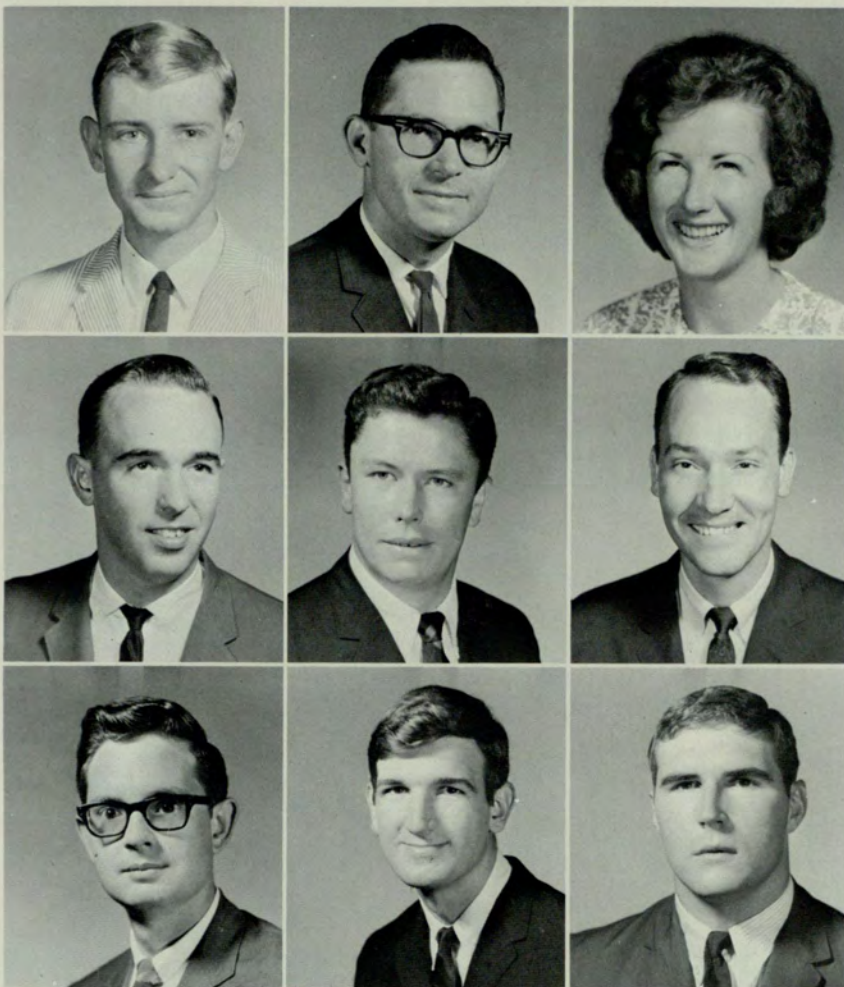

GROGG, TIMOTHY JOEL
 AB, *Political Science*
 Pershing Rifles.
 HALEY, WILLIAM J.
 AB, *Economics*
 Economics Society.
 HALL, FAYE T.
 AB, *History*
 Mu Rho Sigma—Pres., General Council, Chairman Senior Week, SEA, Who's Who.

HALL, HUGH RICHARD
 BBA, *Management*
 Tennis Team (1961).
 HALL, JACK E.
 AB, *Journalism*
 Alpha Psi Omega, Ga. State Players.
 HAMMONDS, WILLIAM O.
 BBA, *Management*

HAMRICK, JAMES LEWIS
 BBA, *Management*
 Alpha Kappa Psi, SGA, Who's Who.
 HARDEN, RICHARD MARTIN
 BBA, *Accounting*
 HARMAN, EDWIN E., JR.
 BBA, *Management*

Seniors

HARPER, DELORES H.
 AB, *English*
 HARPER, JAMES A.
 BBA, *Economics*
 HARRIS, BENJAMIN HARRIS
 BS, *Mathematics*

HART, JULIA ELIZABETH
 AB, *Sociology*
 Alpha Phi.
 HARVILL, TINA
 AB, *History*
 Mu Rho Sigma, Students for Private Enterprise.
 HARWELL, JULIAN FRANKLIN
 BBA, *Insurance*
 Wesley Foundation, Delta Sigma Pi, SGA, Insurance Society, Who's Who.



HATHORN, JOHN RAYMOND

BBA, *Marketing*
Alpha Kappa Psi.

HAYES, VIRGINIA W.

AB, *History*

HAYS, CAROL L.

AB, *History*

Alpha Omicron Pi, Education Club, Canterbury Club.



HENDERSON, JAMES B.

BBA, *Insurance*

HERTZKA, RUTH A.

AB, *Psychology*

HETRICK, JAMES P.

BBA, *Real Estate*



HEWES, GARY LEE

BS, *Mathematics*

HICKS, JAMES OLIVER, JR.

BBA, *Accounting*

Alpha Kappa Psi, Beta Alpha Psi.

HIGDON, WALTER ROBERT

AB, *English*

Ga. State Players.



1966



HILL, GEORGE ROBERT

AB, *Political Science*
Political Science Club, Young Democrats.

HILL, JEROME JOSEPH

AB, *Journalism*
Baseball.

HILL, KENNETH E.

AB, *History*



HILL, ROBERT H., JR.

BS, *Chemistry*

HILLEY, PATRICIA JOYCE

AB, *Psychology*

HILTON, KENNETH WAYNE

BBA, *Management*

Beta Gamma Sigma—Pres. 63-64, Young Democrats, Dean's Key, Dean's List, Association for Computing Machinery, Dean's Advisory Council—Coordinating Chairman.

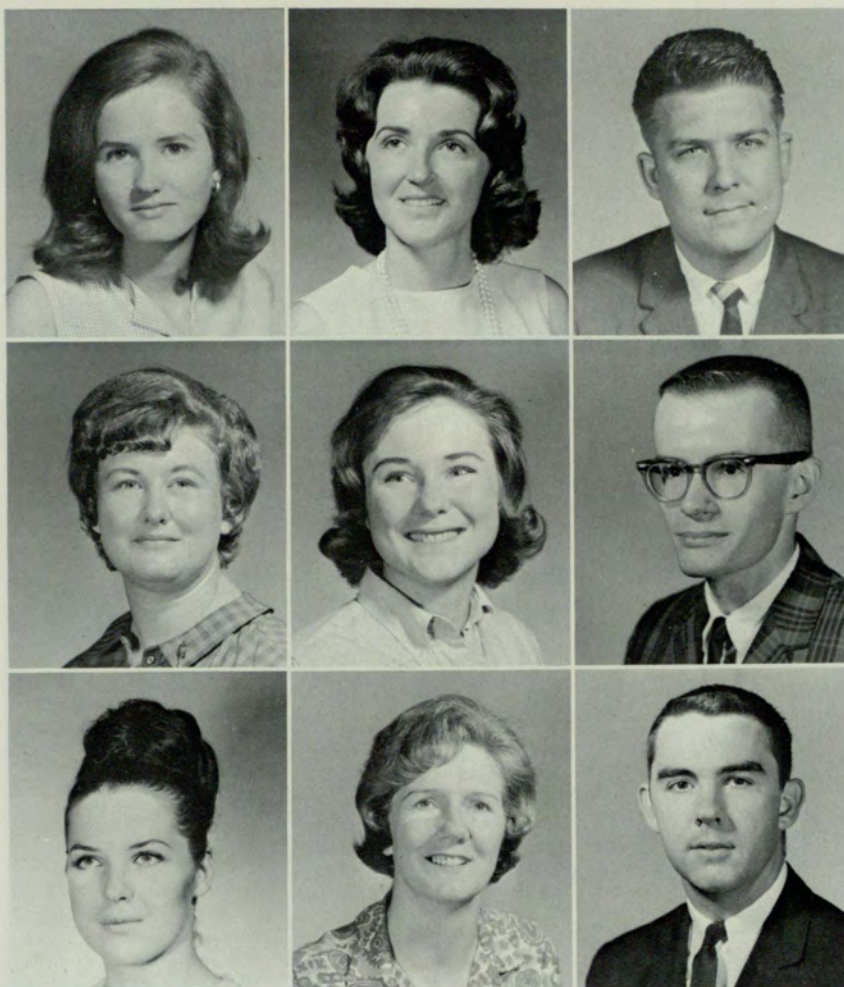

HINES, DAWN SUE
 AB, *English*
 Rampway, Sigma Tau Delta (English Frat.).
 HODGE, JUDITH C.
 BBA, *Business Education*
 HONICK, JAMES WILLIAM
 BBA, *Management*
 Pi Sigma Epsilon, Society for the Advancement
 of Management.

HOUSWORTH, PATRICIA ANN
 BBA, *Business Education*
 HOUZE, ANNE CLARKE
 BBA, *Accounting*
 Phi Chi Theta.
 HOWARD, JAMES W.
 BS, *Chemistry*

HOWARD, TANYA LYNN
 AB, *English*
 Ga. State Players, Signal.
 HUMPHRIES, MARY C.
 AB, *English*
 HUMPHRIES, WARREN M.
 AB, *Sociology*
 Kappa Alpha Epsilon.

Seniors

HUTCHINS, THERESA JORENE
 AB, *History*
 JACKSON, CHARLES REEVES
 AB, *Political Science*
 JACKSON, GEORGE MURRAY, JR.
 BBA, *Management*

JACKSON, PATRICIA ANN
 BMU, *Music Education*
 Chorus.
 JACKSON, WILBURN T.
 BBA, *Finance*
 Wesley Foundation.
 JACKSON, WILLIAM RUDOLPH
 BBA, *Economics*
 Signal, Golf Team—1957.

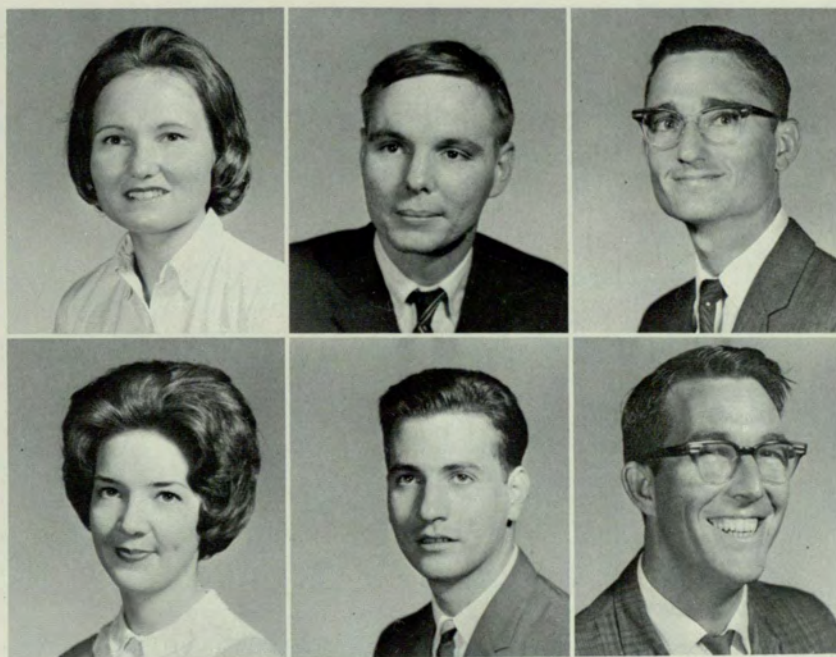

JACOBS, TERRY S.
 BBA, *Actuarial Science*
 Actuarial Science Club.
 JANNEY, LARRY KEITH
 BBA, *Accounting*
 Sigma Chi (Ga. Tech).
 JARRELL, BRENDA JANE
 BBA, *Accounting*
 Phi Chi Theta, Students for Private Enterprise.



JARVIS, PATRICIA H.
 AB, *Sociology*
 JAYNES, MICHAEL KIMBALL
 BBA, *Management*
 JENKINS, W. GUINN
 BBA, *Accounting*
 Sigma Phi Epsilon.



JENSEN, BETTE JEANNE
 BS, *Biology*
 Mu Rho Sigma.
 JOHNSON, NANCY GAIL
 AB, *Art*
 JOHNSON, OZZIE WILLIAM, JR.
 AB, *Political Science*
 Scabbard & Blade, Political Science Club, Rifle Team.



1966

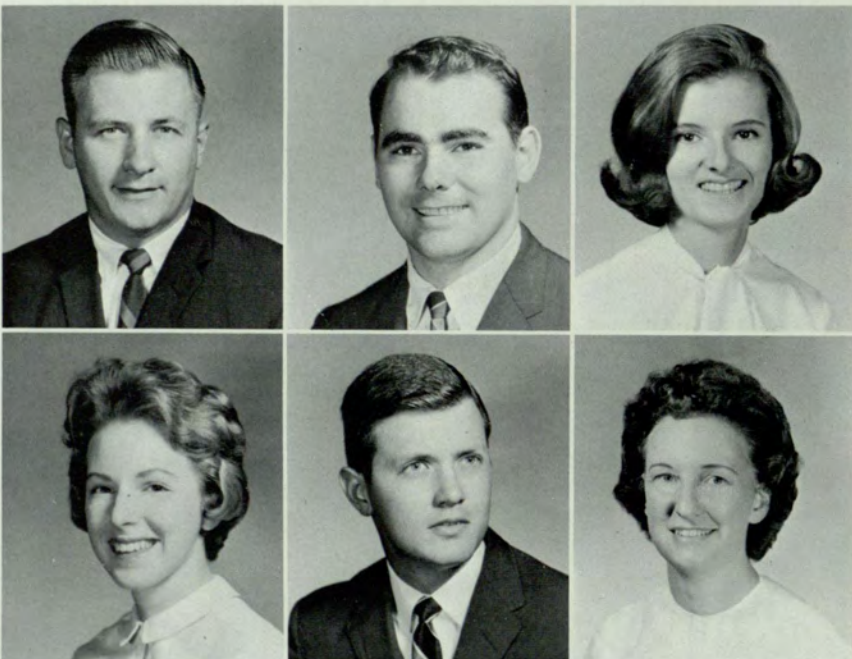

JOHNSTONE, DOUGLAS A.
 BBA, *Management*
 Sigma Nu, Tennis Team, Society for Advancement of Management, Wesley Foundation, Panther Club.
 JOINER, ERIC JAMES
 BBA, *Marketing*
 Pi Sigma Epsilon.
 JOINER, MARY BETH
 BMU, *Music Education*
 Chorus.

JONES, BRONWYN M.
 BBA, *Actuarial Science*
 Phi Chi Theta, Crimson Key, Actuarial Science Club—Sec.-Treas., Students for Private Enterprise.
 JONES, CARY J.
 BBA, *Marketing*
 JORDAN, CHRISTINE W.
 AB, *Sociology*



KAY, J. DAVID
 BBA, *Economics*
 Dean's List.
 KAYNARD, CAROL ANITA
 AB, *English*
 Student Education Association, Sigma Tau Delta,
 Hillel Club.
 KAWAMINAMI, SADA0
 BBA, *Marketing*

KEINAT, GARY R.
 BBA, *Marketing*
 Kappa Sigma.
 KEITH, ROCHELLE JUDSON
 BBA, *Real Estate*
 KELLY, FRANK VON
 BS, *Mathematics*

KIDD, HAL C.
 BBA, *Accounting*
 KIDD, ISAAC CAMPBELL
 BBA, *Accounting*
 Chi Phi.
 KING, JAMES ROY
 BBA, *Accounting*

Seniors

KING, NANCY N.
 AB, *Geography*
 Alpha Phi.
 KINNEY, ARTHUR M.
 AB, *Political Science*
 KIRK, PAULA A.
 AB, *English*

KNIGHT, NORMAN L.
 BS, *Mathematics*
 Association for Computing Machinery.
 LACKLAND, CAROL ANN
 BBA, *Accounting*
 Phi Chi Theta—Pres., General Council, Dean's
 Advisory Council, Who's Who.
 LANE, RONALD GENE
 BBA, *Marketing*
 Sigma Nu, Alpha Kappa Psi.



LANSDELL, GEORGE M.
 BBA, *Hospital Administration*
 LAWSON, CHERYL CARTER
 AB, *English*
 Chi Sigma (Woman's College of Ga.).
 LEWIS, MARIANNE H.
 AB, *Sociology*
 Mu Rho Sigma.



LEWIS, THOMAS EDWARD
 BS, *Biology*
 Phi Gamma Delta (Auburn).
 LINDBERG, KENT ALLEN
 BBA, *Marketing*
 Delta Sigma Pi.
 LOGAN, BONNIE S.
 BBA, *Business Education*
 Phi Chi Theta.



LOWE, PEGGY CAROL
 BBA, *Marketing*
 LUSK, JAMES A.
 BS, *Biology*
 Theta Chi, Circle "K," Baptist Student Union.
 LYNN, JOYCE DELORES
 AB, *English*
 Baptist Student Union.



1966



McCABE, JAMES T.
 AB, *Psychology*
 Kappa Sigma, Tennis Team—Captain 1965, New-
 man Club, Homecoming Comm.
 McCANNON, JOSEPH V.
 AB, *Sociology*
 Kappa Sigma, Real Estate Society.
 McCORD, JO ANN
 AB, *History*
 Alpha Xi Delta, Crimson Key.



McDONALD, CHARLES E.
 BBA, *Real Estate*
 Sigma Nu, Alpha Kappa Psi, Real Estate Society,
 Regents Scholar, Who's Who.
 McDONALD, MAURICE E.
 BBA, *Insurance*
 Beta Gamma Sigma—Pres.
 McELRATH, DOUGLAS ERNEST
 BS, *Mathematics*



McELROY, KAY DAVIS
 BS, *Mathematics*
 Alpha Lambda Delta, Crimson Key.
 MCGINNIS, DAVID STUART
 AB, *Economics*
 MCINTYRE, BRUCE ALBERT
 BS, *Chemistry*

McKEEMAN, ELIZABETH K.
 AB, *English*
 Mu Rho Sigma, Young Democrats, SEA.
 MCKINNEY, DONALD JAMES
 BBA, *Management*
 Kappa Sigma.
 MCKINSTRY, LEE A.
 BBA, *Management*
 Alpha Kappa Psi.

McNEELY, PENNY L.
 AB, *History*
 Delta Zeta.
 MAGRUDER, DOUGLAS E.
 AB, *Political Science*
 Students for Private Enterprise, CREDO—Production Manager, Who's Who.
 MANN, REUBEN THOMAS
 BBA, *Marketing*

Seniors

MANNERS, GEORGE E.
 BBA, *Actuarial Science*
 Pi Kappa Alpha, Alpha Kappa Psi, Students for Private Enterprise, SGA.
 MARLOW, DONNA CAROL
 AB, *Geography*
 Alpha Omicron Pi, Young Republicans.
 MASSEY, LYNWOOD RAY
 BBA, *Real Estate*
 Alpha Kappa Psi.

MATHEWS, ANN DAVIDSON
 AB, *Philosophy*
 MATTHEWS, EMILY P.
 AB, *English*
 MEEK, ALICE G.
 AB, *German*



MELTON, MARTHA FAYE

BBA, *Advertising Art*

MESSER, WILLIAM L.

AB, *Psychology*

Beta Theta Pi.

MILAM, WILLIAM TURNER

BBA, *Management*

Baptist Student—Pres. 1964, General Council,
Economics Society, Association for Computing
Machinery.



MITCHELL, HARRY JESSE

BBA, *Real Estate*

MITZNER, HENRIETTA G.

AB, *Sociology*

Southern Sociology Society.

MONAGHAN, LOUISE K.

AB, *Geography*

Geography Club.



MOON, DEAN L.

BBA, *Accounting*

MOON, V. TERRY

AB, *Political Science*

MOORE, HARRY G.

BBA, *Real Estate*

Kappa Alpha Epsilon.

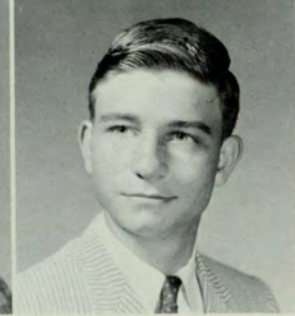

1966



MOORE, MARTHA E.

AB, *Art*

Zeta Tau Alpha, Orientation Comm., Mardi Gras
Chairman, 2nd Runner-Up May Day 1964, Fi-
nalist May Day 1965, Ten Best Dressed 1965,
Greek Week Entertainment Chairman 1965, Ramp-
way, Who's Who.

MORRIS, JERRY W.

BS, *Biology*

Beta Beta Beta.

MORRIS, MARGARET GREER

AB, *Economics*

Alpha Omicron Pi, Christian Science Organization
—Pres., Economics Society—V. Pres., Attendance
Comm. for Orientation, Student Education Associa-
tion.

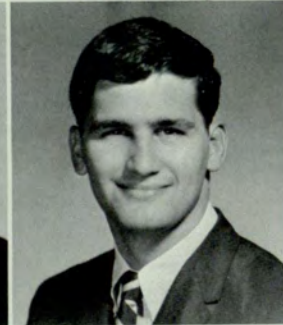

MORRIS, RONALD LANIER

BBA, *Management*

NASH, JOHN T.

BBA, *Marketing*

Kappa Sigma, Rampway, Students for Private Enter-
prise, Young Democrats.

NASH, SHARON T.

AB, *Sociology*

Alpha Omicron Pi, Young Democrats, Signal Staff.



NESBITT, BOBBY LEE
 AB, *Journalism*
 Sigma Nu, Signal—Editor, Students for Private Enterprise, CREDO—Journal Editor, Young Democrats, Who's Who.
 NETTLES, RICHARD MARCELL
 BBA, *Marketing*
 NEWTON, JACK RONALD
 BS, *Biology*
 Scabbard & Blade, Beta Beta Beta, Westminster Fellowship, Young Republicans.

NEWTON, WILLIAM DONALD
 BS, *Biology*
 Blue Key, Beta Beta Beta, Scabbard & Blade.
 NIX, JUDITH ANN
 AB, *Journalism*
 Delta Zeta—Historian, Dean's List, SGA—Sec. Evening, Homecoming Comm., Post Orientation Comm., Leadership Conference Comm., Signal Staff, Signal Beacon, Who's Who.
 NODVIN, JOSEPH J.
 BBA, *Finance*
 Alpha Epsilon Pi, Dean's List.

NODVIN, MARVIN PHILIP
 BBA, *Finance*
 Tau Epsilon Rho.
 NORTH, ELAINE K.
 AB, *English*
 Rampway Staff, Datemate, Sweetheart Sigma Nu (Ga. Tech).
 NORTON, WILLIAM C.
 BBA, *Finance*

Seniors

OLIVER, CAROLYN S.
 AB, *English*
 Mu Rho Sigma, Baptist Student Union, Crimson Key.
 OWENS, FRED T.
 BS, *Biology*
 Beta Beta Beta, Band.
 OWENS, PHILLIP M.
 BBA, *Management*
 Baptist Student Union.

PARIS, NETTIE H.
 AB, *English*
 Sigma Tau Delta.
 PARKS, JANICE T.
 AB, *English*
 PAWLIK, RAYMOND GERALD
 AB, *Political Science*
 Political Science Club, Geography Club, Newman Club, General Council.



PAYNE, REBA T.
 AB, *English*
 Mu Rho Sigma, Student Education Association.
 PELOT, WILLIAM L., JR.
 BBA, *Management*
 Kappa Sigma, Society for the Advancement of
 Management.
 PENNINGTON, JOHN F., III
 BBA, *Management*



PERRYMAN, WILLIAM KENNETH
 BBA, *Economics and Finance*
 Association for Computing Machinery—Treas.
 PERSALL, RONALD C.
 BBA, *Management*
 Delta Sigma Pi.
 PETERS, CARMAN C.
 AB, *Psychology*
 Psi Chi.



PETERSON, DAVID T.
 AB, *English*
 Pershing Rifles.
 PHILLIPS, JERALD D.
 BBA, *Management*
 Delta Sigma Pi, Society for the Advancement
 of Management, Pres.—Dean's Advisory Council,
 Dean's List, Who's Who.
 PHILLIPS, LARRY L.
 BS, *Mathematics*



1966



PHILLIPS, WILMOT H.
 AB, *Art*
 Sigma Phi Epsilon—Pres., IFC—Pres., Art Club,
 Who's Who.
 PINHOLSTER, NEIL W.
 AB, *Psychology, Pre-med*
 Ga. State Sailing Club—Skipper.
 PINKSTON, THEO, JR.
 BBA, *Management*
 Baptist Student Union.



PINSON, JAMES L.
 BBA, *Real Estate*
 PIPER, JANET LYNN
 AB, *Sociology*
 Crimson Key.
 PITTS, HAROLD EUGENE
 AB, *History*



POLLOCK, DONALD R.
 BBA, *Marketing*
 Delta Sigma Pi.
 POOLE, DANA EDITH
 AB, *Psychology*
 Chi Omega (Mercer), S.E.A.. Signal.
 PORTER, THOMAS H., JR.
 BBA, *Management*

POSEY, HAROLD HOBERT
 BBA, *Accounting*
 POURNELLE, LYDIA M.
 AB, *English*
 Delta Zeta, Crimson Key—V. Pres., Sigma Tau
 Delta—V. Pres., Canterbury Club, Who's Who.
 POWELL, JODY
 AB, *Political Science*
 Sigma Nu, Young Democrats.

POWELL, MARY ANN
 AB, *Sociology*
 Alpha Phi, Newman Club, General Council.
 PRATT, CLAUDE ALLEN
 AB, *Philosophy*
 PRATT, GEORGE WILLIAM
 AB, *Sociology*

Seniors

PRESLEY, OLLIE L., JR.
 BBA, *Marketing*
 PRESTON, NANCY S.
 AB, *Journalism*
 Chi Omega, Signal, Students for Private Enterprise
 —Sec., General Council, CREDO—Assistant Edi-
 tor, Who's Who.
 PUCKETT, DAVID MARION
 AB, *Sociology*
 Pi Kappa Alpha.

PUCKETT, RITA C.
 BBA, *Actuarial Science*
 Phi Chi Theta, Crimson Key, Actuarial Science
 Club, Students for Private Enterprise, Alpha Lamb-
 da Delta, Who's Who.
 RAINWATER, DANNIE ALLEN
 BBA, *Management*
 RAMSEY, DONNA L.
 BS, *Mathematics*

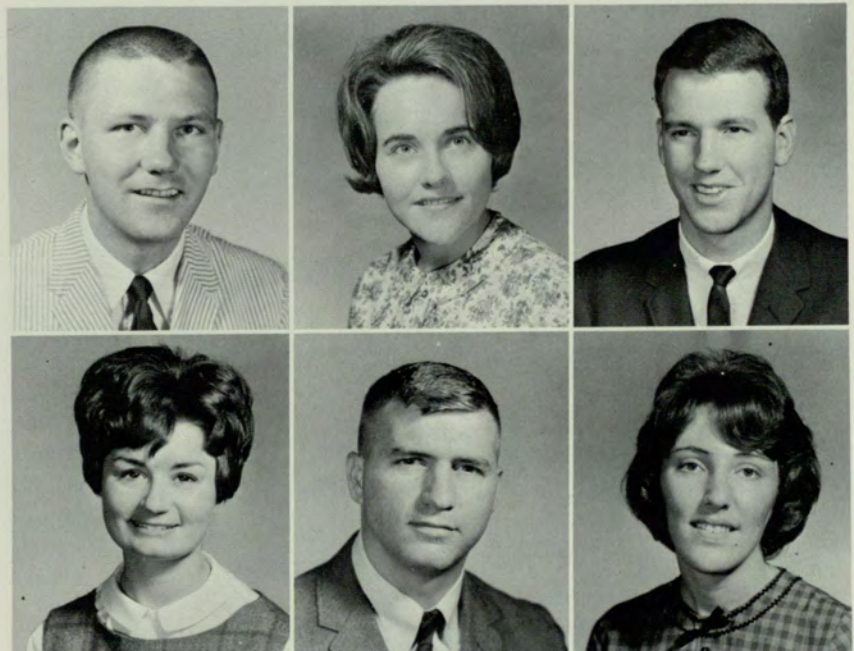

RANSBOTHAM, JOSEPH MOORE
 BBA, *Marketing*
 Kappa Sigma.
 RAPPOLD, CAROL LYNNE
 AB, *History*
 Mu Rho Sigma, Student Education Association.
 RATEAU, MICHAEL FRANCIS
 BBA, *Management*
 Delta Sigma Pi, Newman Club.



RAUSCHENBERG, CARL VERNON
 BS, *Biology*
 REICH, KATHALEEN F.
 BBA, *Management*
 RHONE, SUE ROLAND
 AB, *French*
 Alpha Phi, Alpha Lambda Delta, Crimson Key.



RICE, CHARLES DAVID
 AB, *History*
 Blue Key, Student Education Association.
 RICHARDS, WILLIAM D.
 BBA, *Economics*
 RICHARDSON, JAMES HOWARD
 BBA, *Management*
 Pi Kappa Phi.



1966



RICHTER, CHARLOTTE JANE
 AB, *English*
 RIGBY, SHIRLEY ANN
 AB, *English*
 ROBERTS, W. COLLINE
 AB, *Foreign Languages*
 Alpha Omicron Pi, Rampway.

ROBERTS, J. GARY
 BBA, *Insurance*
 ROBINSON, BOBBY GENE
 BBA, *Finance*
 RODGERS, FAY H.
 BBA, *Accounting*
 Phi Chi Theta, Crimson Key.



ROLAND, JAMES A.
 BBA, *Accounting*
 Beta Gamma Sigma, Beta Alpha Psi, Delta
 Sigma Pi, Intramural Key.
 ROOT, ELEANOR FRANCINE
 AB, *History*
 Mu Rho Sigma, Student Education Association.
 ROWLAND, JOSEPH E.
 BBA, *Marketing*

RUCKS, VERNON LEROY
 BBA, *Hospital Administration*
 RUSSELL, LINDA E.
 AB, *Sociology*
 Zeta Tau Alpha, Rampway.
 RUTH, FRED L.
 AB, *History*

RYAN, TIMOTHY PATRICK
 BBA, *Marketing*
 ST. JOHN, JAMES OLIVER, JR.
 BBA, *Management*
 Pi Kappa Alpha.
 SANDERS, CHARLES SHELTON
 BBA, *Accounting*

Seniors

SANDERS, LYNNDA S.
 BS, *Physics*
 SCHEER, HOWARD LESTER
 BBA, *Marketing*
 SCHROEDER, GEORGE TOWNSEND
 BBA, *Marketing*

SCHWARTZBERG, NANCY MOSS
 AB, *Foreign Languages*
 Mu Rho Sigma, Young Democrats, Student Educa-
 tion Association, Students for Private Enterprise,
 Who's Who.
 SHEPHERD, BILLY WAYNE
 BBA, *Marketing*
 Pi Kappa Alpha.
 SLADE, LAURA
 AB, *Art*

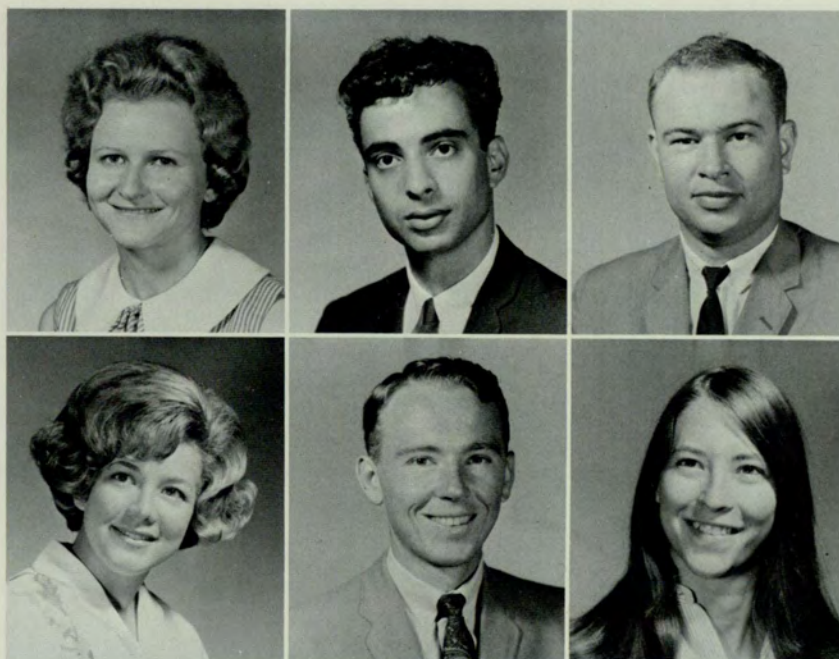

SLATER, MICHAEL R.
 BBA, *Actuarial Science*
 Delta Sigma Pi, Blue Key, Actuarial Science Club,
 Who's Who.
 SLATER, ROBERT W.
 BBA, *Marketing*
 SMITH, ALBERT H., JR. "Buddy"
 AB, *Art*
 Kappa Sigma, Student Government, Who's Who.



SMITH, BETTY H.
 BBA, *Business Education*
 Dean's List.
 SMITH, BILLY S.
 BBA, *Accounting*
 SMITH, JAMES K.
 BS, *Chemistry*



SMITH, JANELLE P.
 AB, *History*
 SMITH, LYNDA J.
 AB, *Sociology*
 Alpha Phi, General Council.
 SMITH, MARY MATTEWS
 AB, *English*
 Mu Rho Sigma, Student Education Association—
 Sec., Sigma Tau Delta—Sec., Newman Club,
 Junior Senator, Evening SGA, Alpha Kappa Psi
 Sweetheart.



1966



SOMOGYI, MICHAEL WRAY
 AB, *History*
 Beta Theta Pi.
 SOUTHWELL, CARLTON ELLIOTT
 BBA, *Management*
 SPARKS, NANCY CAROLYN
 AB, *Sociology*



SPICELAND, JACK LOGAN
 AB, *Psychology*
 Sigma Phi Epsilon—Chaplain.
 SPOTTS, JOHN M.
 BS, *Biological Sciences*
 Pi Kappa Phi.
 SPURLIN, DANIEL RAYMOND
 BS, *Physics*
 Sigma Nu, Scabbard & Blade.



STARK, JAMES ALLAN
 BBA, *Insurance*
 Insurance Society.
 STUART, CHARLES RONALD
 BBA, *Real Estate*
 Real Estate Society, Scabbard & Blade, Advanced
 ROTC.
 SUDDATH, ROBERT E.
 BBA, *Accounting*
 Pi Kappa Phi.

SULLIVAN, IRENE THERESA
 AB, *English*
 Newman Club—Pres., General Council.
 SWIT, STEVE
 BBA, *Real Estate*
 Alpha Epsilon Pi, Real Estate Society, Young
 Democrats, General Council.
 TANNER, JAMES G.
 BBA, *Management*
 Alpha Kappa Psi, Who's Who.

TANNER, JOHN S.
 BBA, *Management*
 Pershing Rifles, Scabbard & Blade, Association
 for Computing Machinery, Band.
 TARPLEY, DORIS J.
 AB, *English*
 Delta Zeta.
 TASHBAR, PHILIP WARREN
 BS, *Physics*
 Alpha Epsilon Pi.

Seniors

TATE, CHRISTINE CAROLE
 AB, *History*
 TATUM, SHARON DIANNE
 AB, *English*
 Student Education Association.
 TATUM, VIRGINIA R.
 AB, *Sociology*

TEBBS, DONALD R.
 BBA, *Accounting*
 TERRELL, GENEVIEVE M.
 BBA, *Accounting*
 Phi Chi Theta.
 THAMES, LYNELLE M.
 AB, *Geography*
 Student Education Association, Dean's List.



THIELEMANN, ROBERT WILLIAM

BBA, *Management*

THOMAS, CHARLES W.

AB, *English*

Pi Kappa Phi.

THOMAS, SHELIA D.

BS, *Mathematics*

Alpha Phi, Alpha Lambda Delta—Pres., Rampway, General Council—Treas., Who's Who.



THOMAS, WILLIAM GARY

BBA, *Management*

Baptist Student Union.

TINSLEY, ELEANOR CARPENTER

AB, *Psychology*

TOMLINSON, DENNIS GUY, JR.

BBA, *Management*



TOMPKINS, ROSE MARGARET

BS, *Medical Technician*

TROOBOFF, STEVAN KARL

BBA, *Marketing*

Alpha Epsilon Pi—Pres., IFC—Pres. 1965, V. Pres. and Treas. 1964, General Council, Hillel Club, Greek Week Chairman, Signal, Intramural Key, Association for Computing Machinery, Who's Who.

TUGGLE, VIVIAN HARPER

AB, *Journalism*

Mu Rho Sigma—Recording Sec., Crimson Key, Young Democrats, Canterbury Club.



1966



TURNER, RAYBON E.

BBA, *Actuarial Science*

Actuarial Science Club, Blue Key.

TYSON, WILLIAM BOYD, JR.

BBA, *Marketing*

Sigma Phi Epsilon—V. Pres., IFC—Sec., Greek Week Entertainment Comm.

VALENTINE, ROBERTA J.

AB, *English*



VAUGHN, JIMMY MORRIS

BBA, *Accounting*

VICKNAIR, WARREN P.

BS, *Mathematics*

Newman Club.

WALDRON, WILLIAM SIDNEY

BBA, *Management*



WALLS, SANDRA LEE
 BBA, *Accounting*
 Mu Rho Sigma, Beta Alpha Psi, Crimson Key.
 WARD, THOMAS W.
 AB, *Economics*
 WARLICK, ELLIS G.
 AB, *English*
 Kappa Sigma.



WATKINS, V. DIANNE
 BBA, *Marketing*
 WEBSTER, JOHN N.
 BBA, *Management*
 WEINBERG, LAWRENCE
 BBA, *Accounting*
 Alpha Epsilon Pi, Students for Private Enterprise.



WELCH, BOBBY GENE
 BS, *Biology*
 Beta Beta Beta.
 WELLS, CHARLES DONALD
 BMU, *Music Education*
 WEST, FRANK L., JR.
 BBA, *Accounting*

Seniors

WESTBERRY, BENJAMIN H., JR.
 BMU, *Music Education*
 Band, Woodwind Ensemble, Chorus, Student Chapter of MENC, Orchestra.
 WHITE, BEVERLY JAN
 BS, *Biology*
 Baptist Student Union.
 WHITE, SANDRA K.
 AB, *History*
 Mu Rho Sigma.



WHITE, STANLEY OLIVER
 BBA, *Accounting*
 Alpha Kappa Psi.
 WHITE, WINSTON DOUGLAS
 BBA, *Management*
 WHITLOCK, SANDRA JEAN
 AB, *Geography*
 Delta Zeta, Newman Club.



WHITMIRE, JO ANNE
 AB, *History*
 WHITTEN, BRENDA W.
 AB, *English*
 Delta Zeta—V. Pres., "G" Club, Cheerleaders—
 Co-Captain, Rampway Court, Mayday Court, Ramp-
 way Staff, Who's Who.
 WILBANKS, DAVID C.
 BBA, *Management*
 Students for Private Enterprise, SGA, Rho Sigma
 Iota.



WILENSKY, ALAN M.
 BBA, *Finance*
 Alpha Epsilon Pi.
 WILLBANKS, JUDY D.
 BBA, *Real Estate*
 Alpha Phi, Who's Who.
 WILLIFORD, JERRY T.
 BBA, *Insurance*
 Insurance Society.



WILLIS, HARRY W.
 BBA, *Accounting*
 WILLS, LEWIS CLAYTON
 AB, *English*
 Kappa Sigma, Rampway.
 WILSON, DOUG
 BBA, *Accounting*
 Alpha Kappa Psi, Students for Private Enterprise,
 Society for the Advancement of Management, Who's
 Who.



1966



WILSON, WILLIAM C.
 BBA, *Management*
 WINTERS, LEONARD E.
 BBA, *Marketing*
 WOOD, DOYAL, JR.
 BS, *Biology*
 Beta Beta Beta, General Council.

WOOD, WILLIAM DON
 BBA, *Management*
 WOOLF, ROSA
 AB, *French*
 WOOTAN, JUDITH TARVER
 AB, *History*



WYATT, BARBARA S.
AB, *Mathematics*
WYATT, WILLIAM NAT
AB, *Psychology*
ZUBAY, ALAN H.
AB, *Sociology*

Seniors

Juniors

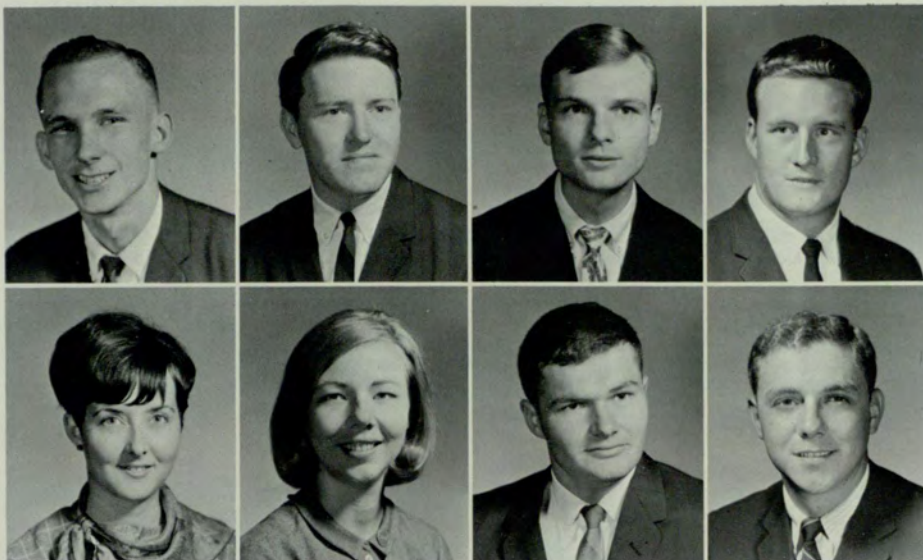

Abbott, William H.
Abell, Douglas F.
Abner, Gary D.
Abraham, James W.

Abrams, Lucy Ann
Ackett, Lucy Ann
Adams, William M.
Aiken, Edward J.

Juniors

Akin, Rachel Annette
Aldridge, Lida L.
Alexander, Gary
Allen, Andrea M.



Allen, Priscilla
Allman, William
Amason, Charles W.
Anderson, Brenda E.



Anderson, Mike Moore
Armbrrecht, Brenda Gale
Asbury, Thomas O.
Ashworth, Charles W.



Ayers, Richard W.
Babbage, Veronica E.
Ball, Arthur B.
Bartlett, Harry G.



Barnett, Carl Edward
 Barrett, Charles L.
 Barrocas, Rebeca
 Beeson, James



Bellinetti, Ernest F.
 Benedit, Felipe
 Benedit, Juan
 Bernier, Charles B.



Juniors



Biddulph, Thomas A.
 Biggers, Sydney
 Bindewald, Claire
 Bivin, James H.



Blackburn, Calvin
 Blake, Stephen
 Bledsoe, William M.
 Blount, James R.



Boaz, Daniel
 Bobo, Linda Anne
 Bockman, Vaughan
 Boerner, Ronald O.



Bogozan, Joseph W.
 Bolin, Melba
 Bolton, Joseph Frank
 Borek, John M.



Boring, Paul D.
 Boudreaux, Sybil Ann
 Bourn, Lynn
 Bowen, Chester Eddie

Bowen, Linda P.
 Bowers, Jerry S.
 Boyett, James C.
 Boyle, John L.

Juniors

Brewer, John L.
 Bricker, Barbara
 Britton, Judith D.
 Brooks, Sharron



Brown, Gloria F.
 Brown, Hinton E.
 Brown, Susan Ellen
 Brumbelow, Jena E.



Bunder, John R.
 Burgess, James H.
 Bush, Sheryl
 Butt, Beth Ann



Campbell, Robert Andrew
 Cantrell, Grace E.
 Carinelli, Michael
 Carroll, Thomas G.



Carson, John Michael
 Castelov, Linda Jo
 Castleman, John Henry
 Chamberlain, Robert H.



Chaney, Darryl R.
 Cheney, Sarah
 Childs, Mary L.
 Choleva, Joan



Juniors



Christopher, Ronald
 Chronister, Marcia Ann
 Clapp, Mary Etta
 Cline, Mary Beth



Colston, John D.
 Conklin, Robert
 Connell, Douglas
 Connell, Robert



Cooper, Jeanette
 Copeland, Gerry
 Copeland, James E.
 Courdin, David R.



Cox, Charles R.
 Cram, Jerry P.
 Cravens, Pat
 Cristol, Samuel M.



Cross, Alan John
 Cummings, John
 Cummins, Jack E.
 Culp, James B.

Cunard, Patricia Ann
 Daniel, Ann Marie
 Darden, Roy A.
 Davis, James G.

Juniors

Davis, Noel
 Davis, Sanford
 Day, Clarence L.
 Deaton, Carol Ann



Deaton, Mark H.
 DeBerry, Richard
 Deriso, Rosella J.
 Dewar, Bonnie J.



Dick, Judith Ann
 DiVita, Alex
 Dockery, Jack B.
 Docterman, Gert



Dodd, Jerry B.
 Dominy, Durwood
 Donaldson, Dave
 Dorsey, William H.



Doss, Patricia Ann
 Doughtie, Suzanne
 Driver, Leland E.
 Dunaway, Martha R.



Duncan, Barbara Ann
 Dwen, Virginia
 Eastling, Timothy A.
 Eidson, Ann R.



Juniors

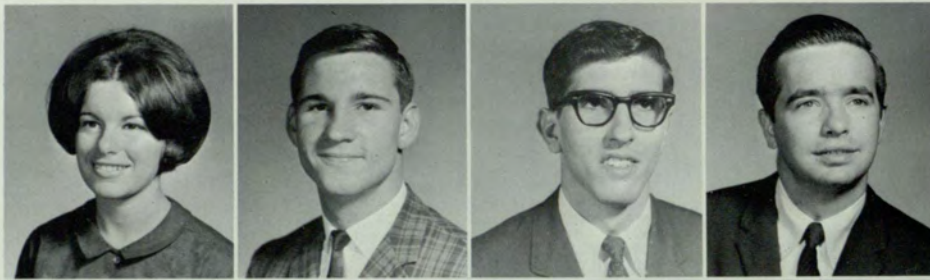

Eisler, Hannah
 Ergle, John Douglas
 Evans, Edd Alfred
 Evans, Joe H.



Fagot, John A.
 Faulk, Carl
 Feeser, William H.
 Feinberg, Gary Lee



Firor, Guy H.
 Fleming, Jim
 Floersheim, Richard
 Forester, Angelyn



Fournace, Jeffrey B.
 Fralish, Marvin L.
 Freeman, Samuel R.
 Fulgham, Peggy Sue



Fullerton, Llewellyn
 Garner, Billie Ruth
 Garner, William Floyd
 Garrison, Bobbie

Gary, Albert Lee
 Gause, Anne
 Gilbert, Pat
 Gingles, Martha K.

Juniors

Gismondi, Pedro
 Glick, Marvin
 Glover, Linda L.
 Goggins, Harry Elmer



Gouse, Richard Frederick
 Graham, Thomas H.
 Granger, Bennie W.
 Graves, Harry David



Grawoig, Sheila H.
 Greene, Barbara B.
 Hahn, James Barry
 Haldeman, John Jr.



Haliburton, Sharon K.
 Haluski, John S.
 Hamburger, Judy
 Hamby, Charles M.



Hammond, Harry L., Jr.
 Hammond, Ralph S.
 Hana, Mary Joyce
 Hance, Elaine



Hancock, John H.
 Hand, Marcus
 Hand, Mikel
 Haney, Jack

Juniors



Hanna, Donald B.
 Hanna, John B., III
 Harris, Sherrie Lynn
 Hartman, Iris H.

Hassart, Thomas W.
 Hayden, Robert Lynn
 Haydon, Julie
 Hayes, Henry

Hayes, Robert F.
 Hearn, William J.
 Hendon, Faye
 Hendrix, June

Henneberg, Juanita
 Herring, John Paul
 Hewin, James O.
 Hines, Michael



Higginbotham, Cora
 Holbrook, Sandra Ann
 Holcomb, Jack, Jr.
 Honeycutt, James M.

Hord, Mary Sue
 Horsley, Gary Phillip
 Horton, Dolores
 Howell, Howard

Juniors

Hughes, Virginia Blaine
 Huie, Lynn M., Jr.
 Hulsey, Joseph C.
 Hunt, Richard A.



Hunter, Jesse Carroll
 Hyatt, Richard H.
 Jackson, Johnny C., Jr.
 Jackson, Phillip L.



Jackson, William C.
 Jacobus, Jeff C.
 James, Lynwood M.
 James, Richard V.



Jenkins, C. Paul, Jr.
 Jerguson, Mary Ann
 Johnson, Jo Anne
 Johnson, Marris Q.



Joiner, Judy C.
 Jones, Helen H.
 Jones, Jerry L.
 Jones, Margaret Melinda



Joyner, Roy Edwin
 Kaufmann, Susana R.
 Kennemore, Wanda
 Kennett, Sue Ann

Juniors



Kenny, Robert Philip
 Kent, George M.
 Kerbel, Marcos
 Knox, Thomas W.

Kramer, Catherine
 Kupferman, Gail Susan
 LaBudde, Bruce C.
 Lancaster, Sandra W.

Lassiter, Carolyn Louise
 Laube, Kenneth M.
 Law, Thomas M.
 Lee, Frances Diane

Lee, Pat
 Letter, Franklin D.
 Leivonen, Anne Louise
 Lemke, Virginia Ann



Lequin, Flora
 Lett, Anthony F.
 LeVert, Thomas E.
 Leveto, Sam L.

Lewallen, Michael K.
 Lewis, Dorann Gay
 Lewis, John Edward
 Linhart, Karen L.

Juniors

Little, James L.
 Littleton, Gerald Wayne
 Lively, G. G.
 Logan, Allen W.



Logan, Doug S.
 Long, James R.
 Long, Sue
 Lott, William Fred



Lucas, Carolyn
 Lytle, Lynn M.
 Mabry, Hugh Douglas
 Mackey, John S., Jr.



Maffett, W. Ed
 Malcolm, Amanda H.
 Marsh, William John
 Martin, Harry Franklin



Martz, Richard Earl
 Mayes, Nancy E.
 McAllister, C. Mason
 McAllister, J. Dunham



McCarley, Charles Duncan
 McCurley, Thomas Roger
 McDaniel, Carl David
 McDow, Barbara J.



Juniors



McGarr, Linda
 McGill, Lynda Carol
 McKeithen, Michael B.
 McKnight, Ruth Greyson



McLeod, Robert J.
 McNew, Dianna G.
 McNew, Don W.
 Merck, William F.



Merkle, Helen P.
 Merlo, Jose A., Jr.
 Milligan, Glenn H.
 Mingleddorf, Gayle



Mitchell, Randall J.
 Mixon, Michael Paul
 Mobley, Paul
 Moise, Alyce-Marie



Molina, John F.
 Moon, Ann
 Moon, Arnold K.
 Moore, Richard A., Jr.

Moore, William D.
 Morgan, Marjorie Jane
 Morley, Barbara Ann
 Morrison, Ann Marie

Juniors

Mundt, Louis Craig
 Mumford, William Edward
 Murphy, Beth Ann
 Murphy, Robert Victor



Nama, Charles
 Neal, Marilyn
 Nethery, Michael James
 Newcomb, Judith Ann



Newman, Spruce L.
 Nichols, Howard F.
 Nicholson, Ann
 Nipper, Jesse Calvin



Noble, Fred Erving, Jr.
 Norris, Paul Ryan
 Nowlin, Martha Alice
 Oeltman, A. Frances



Orosz, Judy Inez
 Oswald, Carolyn Faye
 Owens, Earl S.
 Oxford, John R.



Painter, Elizabeth
 Parker, Richard
 Patrick, Richard L., Jr
 Patrick, Sarah E.

Juniors



Paulk, Joe L.
 Peek, Susan T.
 Phillips, Robert Thomas
 Pittman, James H.

Poole, James Allen
 Presley, Judith J.
 Price, Thomas Jackson
 Pruitt, Lester L.

Purdie, Alexander M.
 Purcell, Thomas E.
 Quigley, John V.
 Raben, Ronald J.

Rainey, Robert B.
 Rainwater, Linda Ellen
 Ralls, Wilma
 Rauschenberg, Richard A.



Reddy, Julie M.
 Reeve, Bonnie
 Reeves, Kay S.
 Reeves, Richard Allen

Regensburg, Jeffrey B.
 Reynolds, Christian Paul
 Richards, Mary Elizabeth
 Riley, Caroline

Juniors

Rippy, Danny B.
 Rochelle, Cassandra
 Rocker, William J.
 Rogers, Carol



Rogers, James Donald
 Rogers, F. Wayne
 Rosenbery, Morris H.
 Rubin, Helaine L.



Rutemeyer, Linda Faye
 Sammons, Carol
 Sanchez-Avella, Gloria
 Saperstein, Jan



Sartain, P. Jeryl
 Savage, Howard Glenn
 Savage, Pat L.
 Saye, Cheryl



Schenk, Judy
Scholl, Frederick
Sexton, Alan Neil
Shamp, Mary Johanna



Sharp, Alan G.
Sherer, Paula
Sherwood, Anne
Shindelbower, Miriam

Juniors



Sidey, John M.
Sims, James Radford
Slater, Martha H.
Smith, Diane M.

Smith, Edward
Smith, Joe W.
Smith, Michael B.
Smith, Sylvia

Sosbee, Jerry
Sorrells, Stanley E.
Spence, Ray Edward
Spies, James A.

Spivey, Ruth
Stanfield, Kathryn
Stephens, Marimac C.
Stephens, Richard L., Jr.

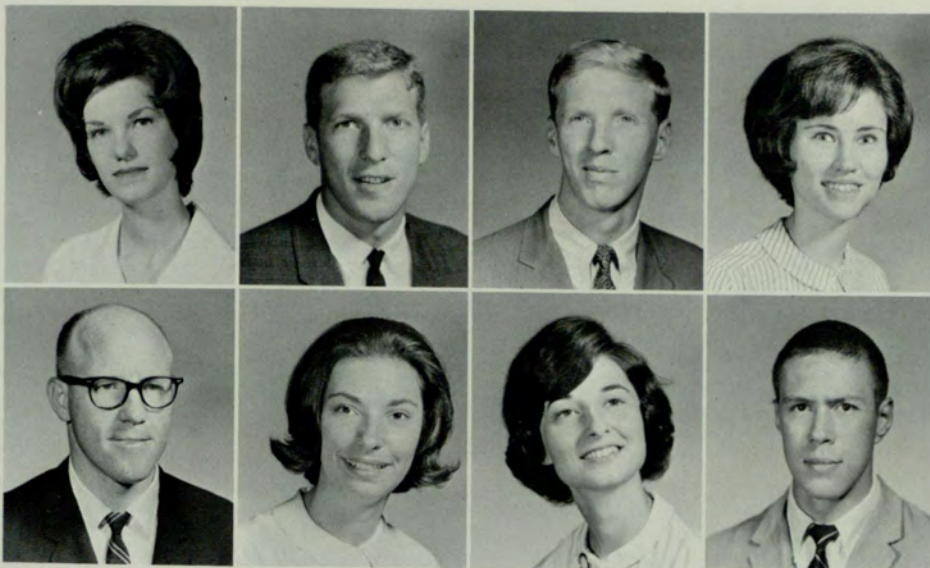

Stille, Deanna
 Strenger, Douglas P.
 Striplin, James W.
 Stokes, Cecelia Ann

Stowe, Carl Warren
 Sullivan, Franccen E.
 Suratt, Dianna
 Tasse, Douglas M.

Juniors

Thomason, Walter Russell
 Taylor, Barbara H.
 Taylor, Jacqueline
 Templeman, Terry A.



Thacker, Janice
 Thomas, Denise
 Thomas, Gloria J.
 Thomas, Jeffrey C.



Thomason, Barbara Ann
 Thompson, V. Ann
 Thompson, Gail
 Thompson, Helen P.



Thorne, Harlan Ervin
 Tillander, Virgil
 Truslow, Marion A.
 Turner, Andrea



Turner, Myron B.
Turner, James Gary
Turner, Waymon E.
Tyree, Lamar



Valera, Ernie A.
Vandevender, Patricia
Vickery, Gary
Voige, Kenneth



Juniors



Vreman, Gerhard J.
Waas, Ben D.
Waldemayer, Gay
Walls, James A.



Walters, Judy E.
Ward, Horis Alex
Ward, Reatha W.
Warren, James Erwin



Watkins, John William
Wells, Sandra Lee
West, William T.
Whatley, John C.



Wheeler, Tom W.
White, Cynthia
Whitley, Margaret
Whitley, Verlon T.



Wicker, Gail H.
 Wiley, William, Jr.
 Williams, David Adams
 Williams, Dede

Williams, Sandra Sue
 Williams, Thomas M.
 Williams, Trisha L.
 Williamson, E. Dale

Juniors

Wilson, P. Diane
 Witherspoon, Melvin M.
 Womack, Larry Milton
 Woodard, Bobby R.



Worley, Barbara
 Worley, Janice
 Wright, Patricia O.
 Wynn, Jack T.



Young, Sandra Martin
 Zachry, James E.
 Zellner, Betty Anne
 Zimmerman, Mary Bernice



Faded text in the top left corner, likely bleed-through from the reverse side of the page.

Faded text in the middle left area, likely bleed-through from the reverse side of the page.

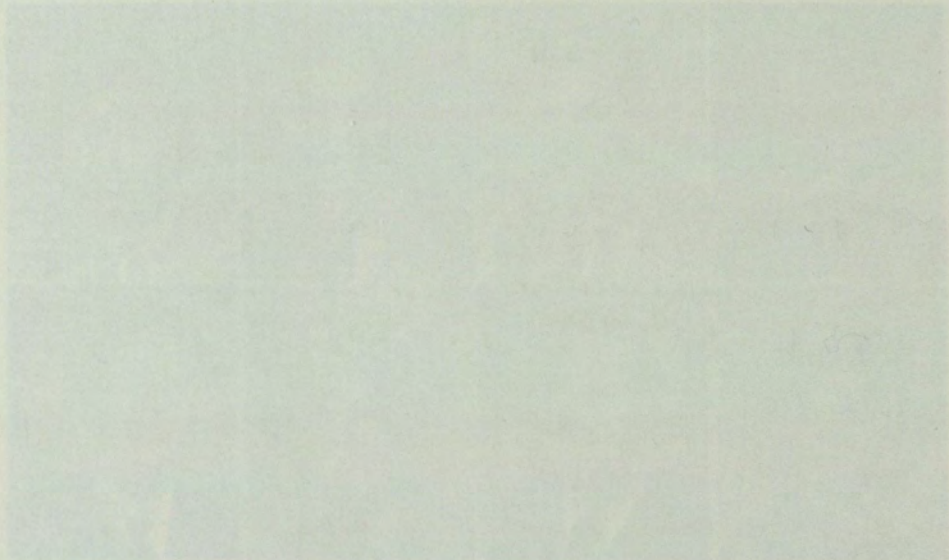

Faded text centered below the top image, likely bleed-through from the reverse side of the page.

Sophomores

Faded text in the middle right area, likely bleed-through from the reverse side of the page.

Faded text in the lower middle right area, likely bleed-through from the reverse side of the page.

Faded text in the bottom middle right area, likely bleed-through from the reverse side of the page.

Faded text in the bottom right corner, likely bleed-through from the reverse side of the page.



Adams, Craig
 Adams, F. Michael
 Adams, Joyce
 Adams, Karen Louise

Alexander, Louis R.
 Alexander, Mary Louise
 Anderson, David L.
 Anderson, Judy Patricia

Sophomores

Anderson, Judy
 Andrews, James F.
 Andrews, Joseph G.
 Arnall, Joyce M.



Artley, Charles W.
 Asken, Terry S.
 Astin, Evelyn R.
 Atchison, Ann



Austin, Amelia A.
 Bagwell, Carl D., III
 Baker, Charlotte J.
 Baker, James E.



Baker, Robert Lee, Jr.
 Baker, Vallene
 Balikas, Helen Elaine
 Ball, Rosalie Ann



Ballentine, Willie E.
 Barber, Kenneth R.
 Barnett, John R.
 Bartlett, Jimmie Sue



Barton, John Ritter
 Barton, Julie Ann
 Beck, Gary S.
 Belleisle, Buddy E.

Sophomores

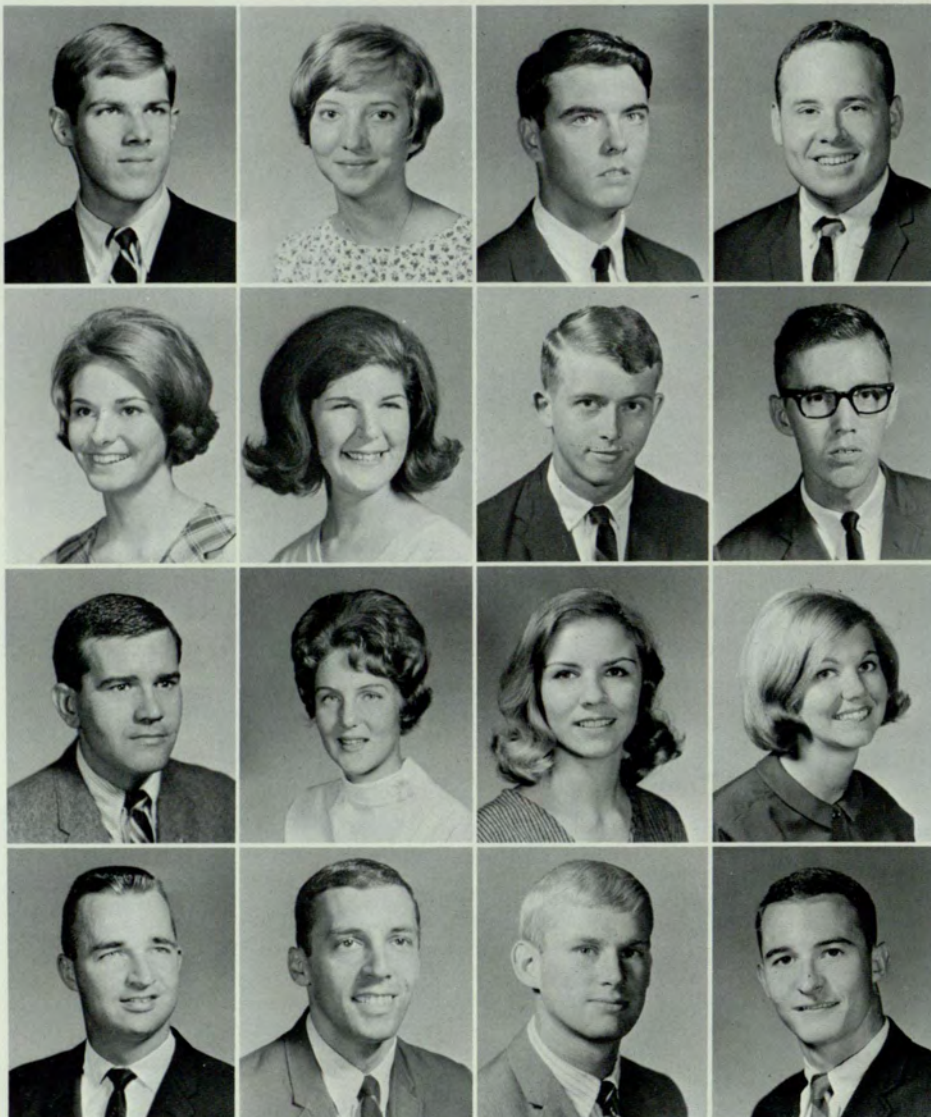

Bement, William M.
 Bennett, Mary E.
 Bernhardt, Steven J.
 Berman, Irwin Elliot

Berry, Coy Lucille
 Biegeleisen, Rosanne
 Bishop, Edgar Lee
 Black, Jerry E.

Blaylock, Ronald J.
 Bolen, Patsy L.
 Blount, Georgia Charlene
 Bollmer, Eloise M.

Bomar, Vivion Collins
 Borland, John C.
 Bowen, Jimmy W.
 Bowman, Ed Howard, Jr.



Boyd, Alix Ann
 Boyd, Darlene
 Boudreaux, Eileen M.
 Brannon, Thomas Lee

Bray, James Franklin
 Breeding, Marolyn
 Brennan, Terry J.
 Bridges, Kenneth F.

Sophomores

Briggs, Jack E.
 Brock, Virginia C.
 Brown, Elise
 Brown, Jessee R.



Brown, Pamela
 Brown, Walter Craig
 Brown, Warren Michael
 Bruehler, Charles J.



Bryant, Patricia C.
 Buck, Arvel R.
 Burgess, Henry Thaddeus
 Burke, Mary Ann



Burnham, Lela Lynne
 Byron, Nancy Ann
 Caldwell, Broughton A.
 Califf, Virginia Gail



Cagle, Earl L.
Cameron, Mary J.
Carasik, William Victor
Carter, Linda Diane



Cargill, Mary Katherine
Carothers, Marion Leila
Carroll, Thomas C.
Carter, Donald Wilson

Sophomores



Cartwright, Ronald W.
Castleberry, Brenda
Cawthon, Fredda Joan
Cawthon, Jeannie Kathryn

Chaney, Esther Lois
Chappell, Suzanne Elaine
Chastain, Shirley P.
Chastine, John Hampton

Cheek, Sharon
Christian, Mary
Clarke, James M.
Claxton, Joseph

Cleveland, Charles B.
Clifton, James
Cobbs, Donna Joyce
Cody, Brenda



Collins, Carole Jo
 Collins, Mary Irene
 Collins, Paul Richard
 Combs, Ed

Conklin, JoAnn
 Cory, Pamela L.
 Cothran, Kay L.
 Cowart, Simonne Annette

Sophomores

Cox, Janice Lynn
 Cox, Lamar Barry
 Crawford, Celia Katrine
 Crawford, Rita Margaret



Cristol, Richard E.
 Cronin, Patricia Ann
 Crum, Ann E.
 Cullom, John S.



Dailey, Patricia Louise
 Daniel, Patricia Gayle
 Davis, M. Alice
 Davis, Marilyn Kay



DeFoor, Lynda Gale
 Diffley, Stephen Cecil
 Dinning, Norma Diane
 Dixon, Richard Allan



Dixon, William C.
 Dodge, Frances Carolyn
 Dodson, Lawrence Douglas
 Doss, Clayton B., Jr.



Doss, Robert L., Jr.
 Durand, Carol Rebecca
 Durden, Liston Porter
 Durham, Gary L.



Sophomores



Dwen, Robert Harold
 Eickhoff, Jerry E.
 Embry, Donna
 Euart, John F.



Evenson, Mike K.
 Ewing, Alton Parker
 Faison, Donald Douglas
 Faucette, John Lee



Ferguson, Bonnie Lynn
 Ferris, Jeff Alan
 Ficklin, Albert Thomson, Jr.
 Field, David E.



Field, Mary Jane
 Filsoff, Mina
 Fletcher, Charles Richard
 Flowers, Edith



Floyd, Sandra L.
Foltz, Rebecca Susan
Forrester, Judy Ann
Foster, Louis K.

Fraracci, Alexander
Freeman, Gloria Renee
Frick, Judith Irene
Fricks, Thomas I.

Sophomores

Frost, Charles S.
Gallaway, Steven
Gamble, Emma Jean
Gamble, William H.



Garrett, Louise Lin
Garrison, Betty B.
George, Martha Susan
Gimson, Fred A.



Gilbert, Joseph E.
Glass, Michael Elliott
Gober, Harry J.
Goddard, Julius W., Jr.



Gordon, Ruth Eleanor
Gonnella, Norman Thomas
Gray, Sharon L.
Greear, Cheryl C.



Green, Robert D.
Greneker, Gene F.
Griffeth, Diane Jean
Griffith, Anna Lynn



Griswell, Linda A.
Gulley, Sondra W.
Guy, Mary Ellen
Hamby, Linda

Sophomores



Hanes, William F.
Hankins, James Masters
Hansell, Marcella
Harden, Paula F.

Hardy, Lonnie Clyde
Harper, John A., III
Harper, John W.
Harpole, Janice M.

Harris, Linda Gail
Hazelwood, Harold L.
Helms, David A.
Hendrix, Linda S.

Henry, Patsy Ann
Henderson, Angela
Hewitt, Richard
Higginbotham, Julia Ann



Hill, James A.
 Hite, Herbert Edward
 Holbrook, Tommie
 Holland, Benjamin E., Jr.

Holland, David Michael
 Holmes, Harold Curtis
 Hood, Mary E.
 Hope, Marion Daniel, Jr.

Sophomores

Hope, Robert Eugene
 Howington, Douglas Larry
 Hubbard, Sally Maria
 Hudson, Monty



Hughes, Joel H.
 Hulsey, Anita Kay
 Hunt, George Thomas, III
 Ingle, Robert Ellis



Ingram, Linda Gayle
 Ivey, Marilyn Diane
 Jacobs, Rufus L., Jr.
 Jiles, Jerry L.



Joe, Anne
 Johnson, Bobby Gene
 Johnson, Carol Elizabeth
 Johnson, Homer David



Johnson, John M.
 Johnson, LaWare
 Johnson, Marie Lamar
 Johnson, William Michael



Jones, Charles Swift
 Jones, Paula J.
 Jordan, Mary Dianne
 Kadidlo, Karen Lee

Sophomores

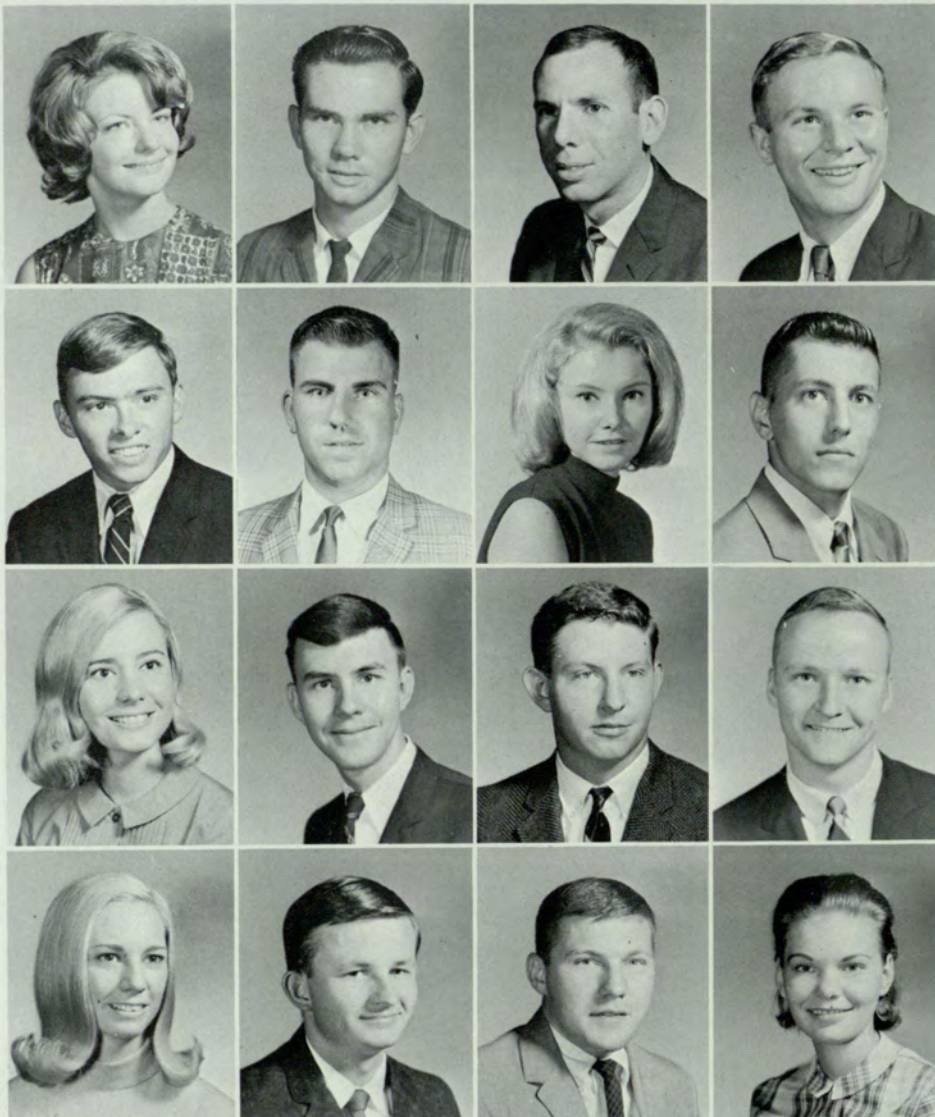

Kell, Myra Louise
 Kent, J. Larry
 Kerbel, Angel
 Kidd, William Richard

Kilpatrick, Larry Ronald
 Kinsey, Charles Johnson, Jr.
 Knauth, Carol
 Lancy, Steve Michael

Landrum, Shetta Elaine
 Laslie, Wilbur Wayne
 Lasseter, Reuben Willis
 Lassiter, Henry A.

Lee, Frances Virginia
 Lee, Melvin Pierce
 Lindsey, Charles A.
 Little, Barbara Gail

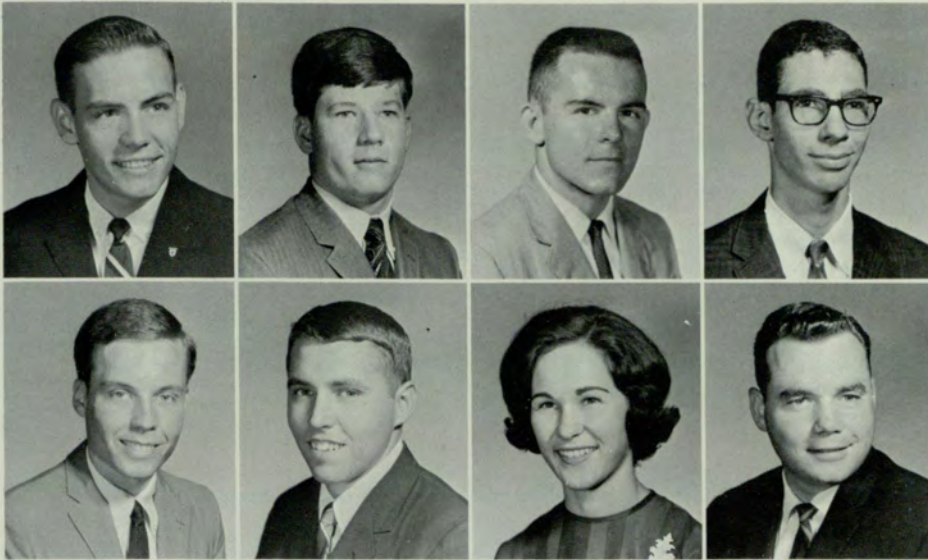

Lloyd, Terry Joe
Loftin, Preston H.
Lombard, William F., Jr.
Lopez, Ralph L.

Loudermilk, Norman Thomas
Lovett, William Ervin
Lovin, Phyllis
Lunsford, Charles D., Jr.

Sophomores

MacGregor, Kathleen Jayne
MacKenzie, Stephen Stansbury
Maguire, Tommy
McAllister, Elaine Sutton



McBurnett, Linda Gail
McCord, Alethia Sue
McDonald, Elizabeth Anne
McDow, Beverle A.



McElroy, Alan Neal
McFarland, Carl Wayne
McLane, Emily K.
McLeod, Elizabeth Jane



McNeely, Sarah Elizabeth
McRae, Harold W., Jr.
Maddox, Harry Barr, Jr.
Maher, Peggy Anne



Mallory, Thomas Preston
 Malone, Elizabeth
 Mann, Caroline Ann
 Mann, Ronald E.



Manning, Joseph G.
 Manning, Martha Jean
 Mashburn, Gwen S.
 Mauldin, Patricia Lee

Sophomores



Mayson, C. Richard
 Milt, Adam H.
 Mobley, David W.
 Mobley, Lyman

Moore, Donna Helen
 Moore, Linda Jane
 Morcom, Patricia Anne
 Morgan, Dennis Alan

Morgan, Frank Walton
 Morrison, Carol S.
 Morrow, Virginia Ann
 Monroe, Gary C.

Monson, Ronald Everett, Jr.
 Munhall, Kathleen Patricia
 Neal, Brenda Joyce
 Nelson, Betty Ann



Nelson, Kay Frances
Newman, Flora Rolader
Norton, Sandra Marie
O'Steen, Dianne Jane



Owen, Richard Wayman
Owen, Harold Franklin
Owens, Vicki Lynn
Padgett, Gail

Sophomores

Page, Ann
Paris, Eilleen A.
Paris, Irene A.
Parkman, Kay Elizabeth



Payne, John A.
Payne, Marilon Jone
Peace, James A.
Peacock, Willard W.



Peters, Helen Elizabeth
Petro, Lawrence M.
Phelan, Richard B.
Phillips, Nancy P.

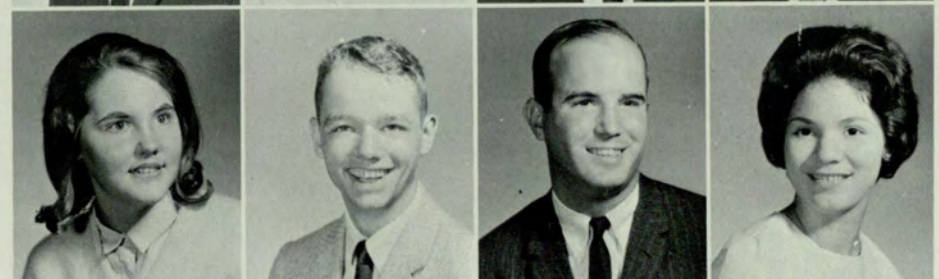

Phillips, Emmet Michael
Phillips, Paul J.
Phillips, Patricia Gay
Pickard, Jeffrey W.



Pope, Dennis M.
 Poplin, Cathy Anne
 Pound, Robert L.
 Powell, Charlotte Anne



Powell, Raymond Alan
 Prather, Susan Paulette
 Prescott, Jeanne Elizabeth
 Pruitt, George R., Jr.

Sophomores



Pullin, Sandra P.
 Rawlins, Walter Martin
 Reese, Thomas David
 Reinhardt, Faye Ellen

Richey, E. Jo
 Ricks, Doyle C.
 Rish, James Roy
 Robinson, Ronald Russell

Robert, Edmond D.
 Roebuck, Robert P.
 Roper, Rebecca
 Rubin, Davida Chasna

Rucker, John M.
 Russell, Judith Evelyn
 Sampson, Barbara A.
 Scarborough, Charles N.

Scheinfeld, Morray W.
Schell, John Russell, Jr.
Schultz, Richard M.
Sears, Patsy J.



Seiden, Ronnie B.
Sewell, Rita F.
Shelor, M. Elaine
Sherrill, Tom B.



Sophomores



Shimski, Paul J.
Shirley, Gregory Alan
Shuman, Robert Nathan
Simonton, Robert W.



Sims, Barbara Z.
Sirocca, Vicki Mae
Smith, Cass
Smith, DeWitt, Jr.



Smith, Lucretia Delores
Smith, Randall Guy
Smolen, Lee Ellis
Snoddy, Henry A., Jr.

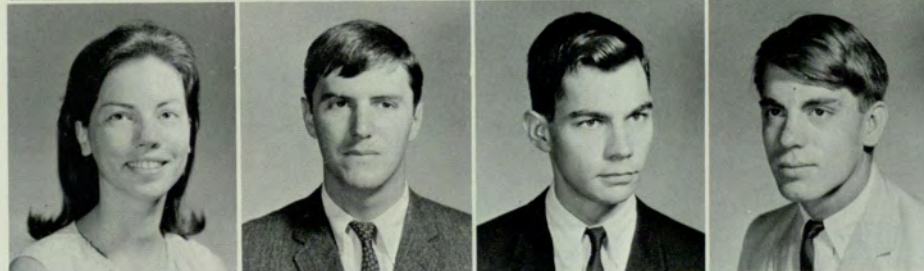

Sorrells, Marion Lee
Spalding, Hughes, III
Springer, Rodger Dean
Spurlock, James Pagett, II

Stanton, William Robert
 Stokes, George Waymon
 Stokes, Wayne Joseph
 Stone, Mary Linda



Strnad, Elaine Marie
 Strand, Stephanie A.
 Straughn, Robert Alan
 Street, Ann Earline

Sophomores

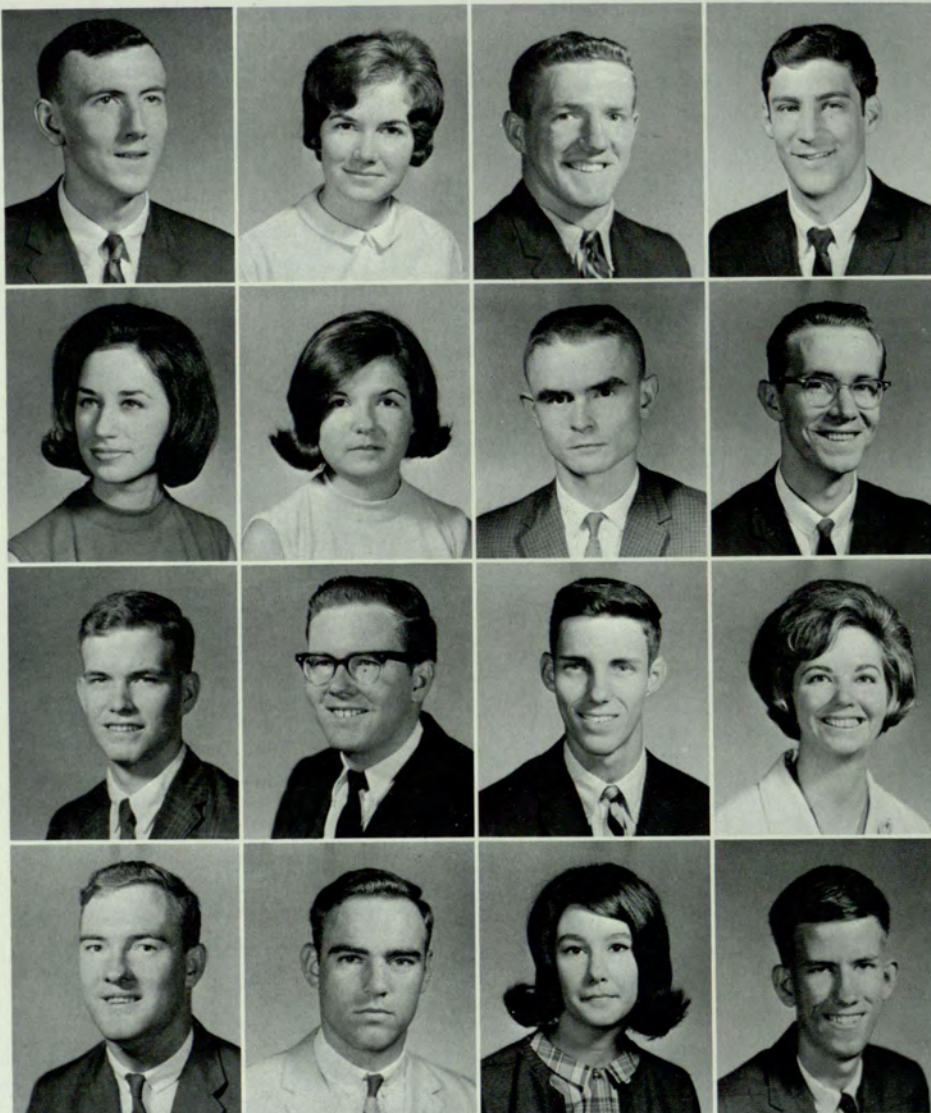

Studdard, Kenneth R.
 Sullivan, Nora Daly
 Taffs, Thomas P.
 Talansky, Jerry L.

Taliaferro, Kim June
 Talton, Linda Jean
 Tanner, Franklin Stuart
 Tate, Joseph R.

Tatum, Paul Frank
 Taylor, David Lynn
 Thomas, Robert B., Jr.
 Thomas, Toney Ann

Thompson, David Eugene
 Thompson, James Walter
 Thompson, Nancy L.
 Thornton, E. C.

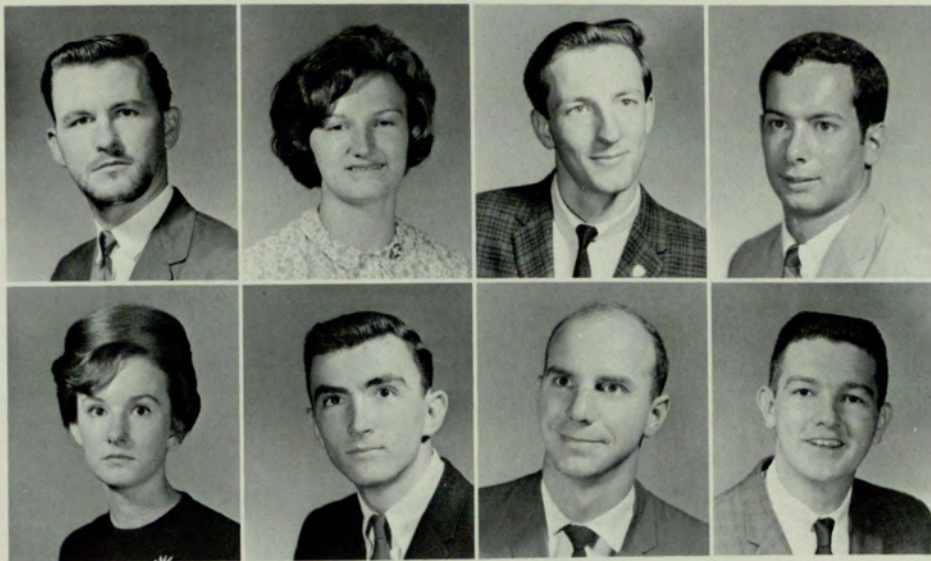

Toles, Waymon Terry
 Tomblin, Joyce I.
 Toole, John P.
 Torbusa, James A.

Torrence, Dorothy L.
 Trammell, Daniel Paul
 Traylor, Jerry M.
 Treadwell, James S.

Sophomores

Treadwell, John Samuel
 Tuchman, Ofie
 Turner, Cynthia Kay
 Vanderhoof, Pamela Brent

Vincent, Roslynn Anne
 Vivian, Claire B.
 Van Horn, John M.
 Wade, Julian Paul, Jr.

Wade, Ray L.
 Wagers, Diane Elizabeth
 Walden, Joseph Carl
 Walker, Patricia Ann

Walthour, Charles D.
 Warnock, B. Wyman
 Weinstein, Malcolm Michael
 Welborn, Patsy K.

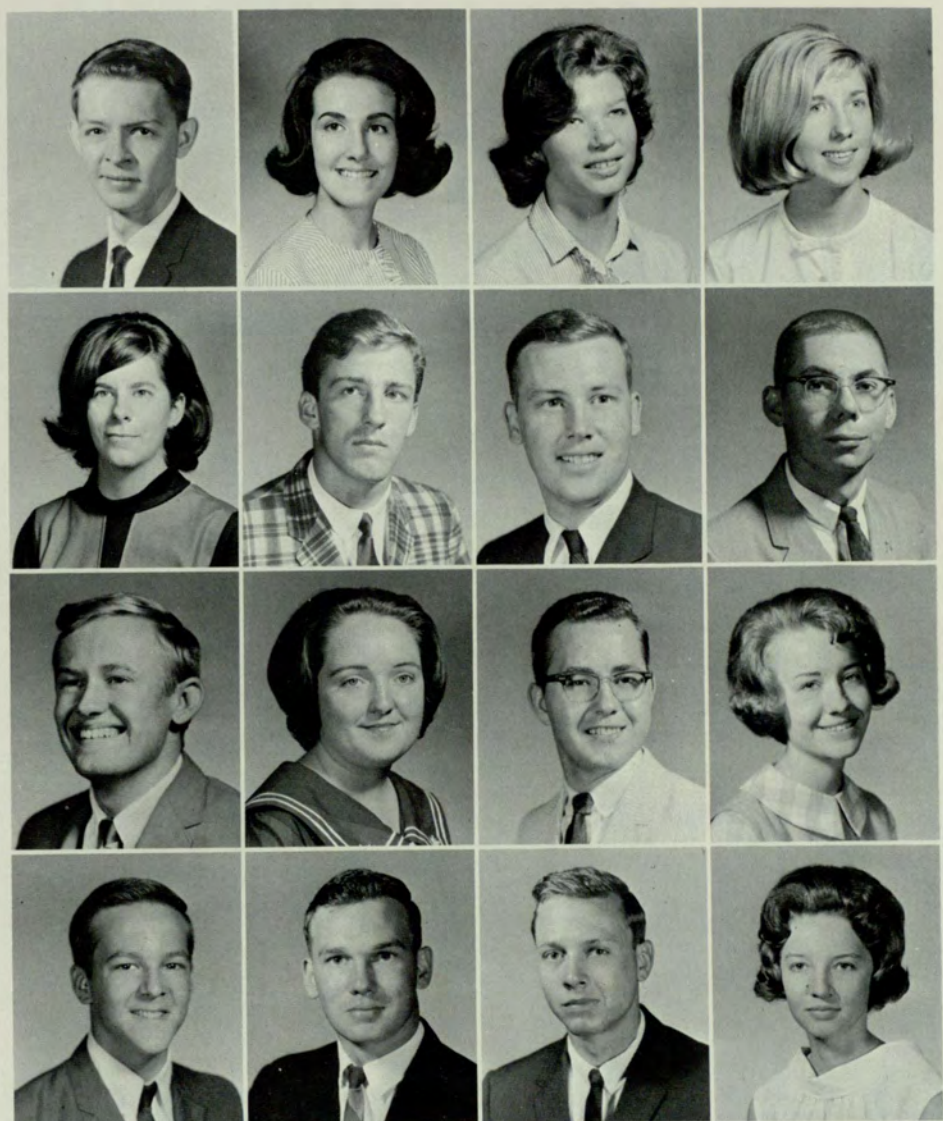

Welch, David Ellis
 West, Linda J.
 Wheeler, Larry Guy
 Whidby, Beverly D.



White, Cynthia Lyn
 White, William Henry, Jr.
 White, Wilson Wyatt
 Whitehead, Marcia A.

Sophomores

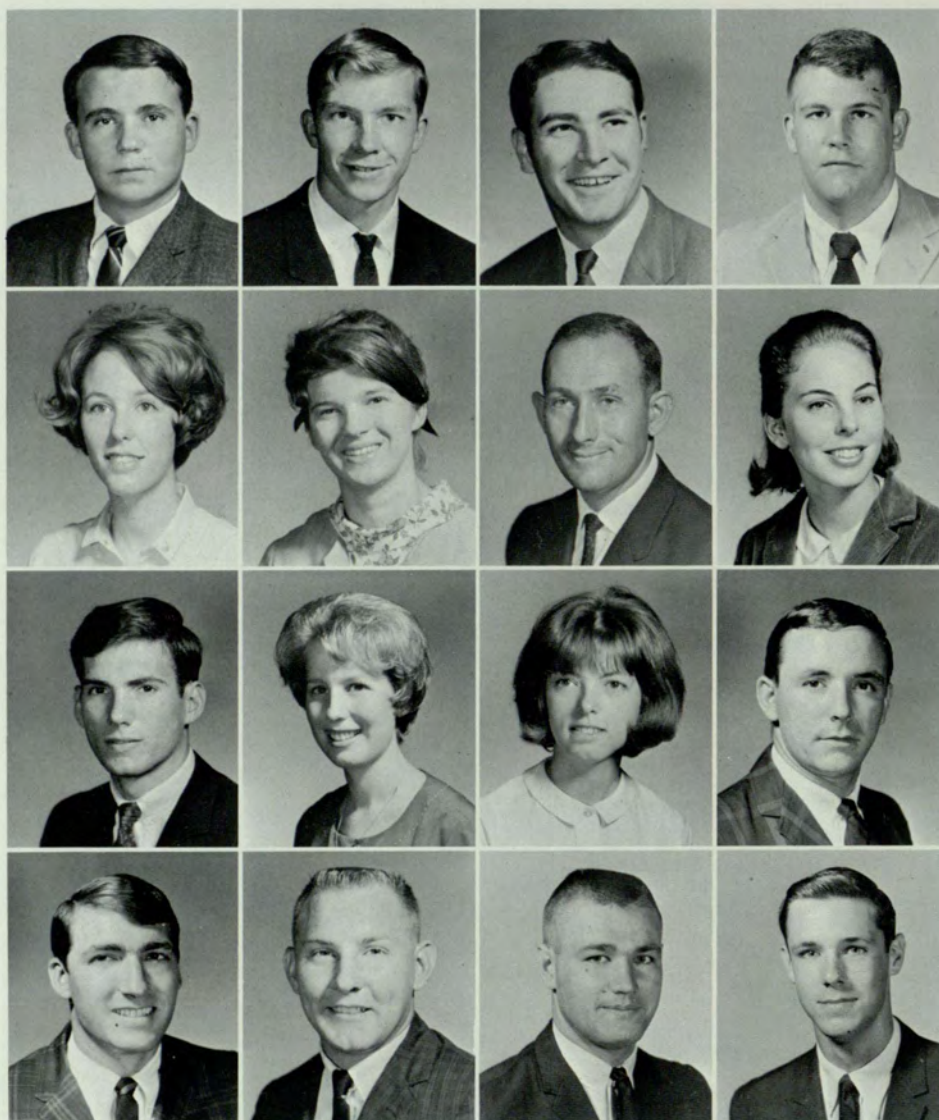

Whitton, Tony Lanier
 Wiggels, Dennis Alan
 Wiggins, Richard B.
 Wilkes, Wade Douglas

Williams, Martha
 Williams, Regina Ward
 Williams, Richard P.
 Williamson, Catherine

Williamson, George B.
 Williamson, Velma Elaine
 Willis, Ellen Rebecca
 Willoughby, James T.

Wilson, Richard H.
 Wilson, Stephen Fred
 Windham, Gene H.
 Winn, Warner Marty

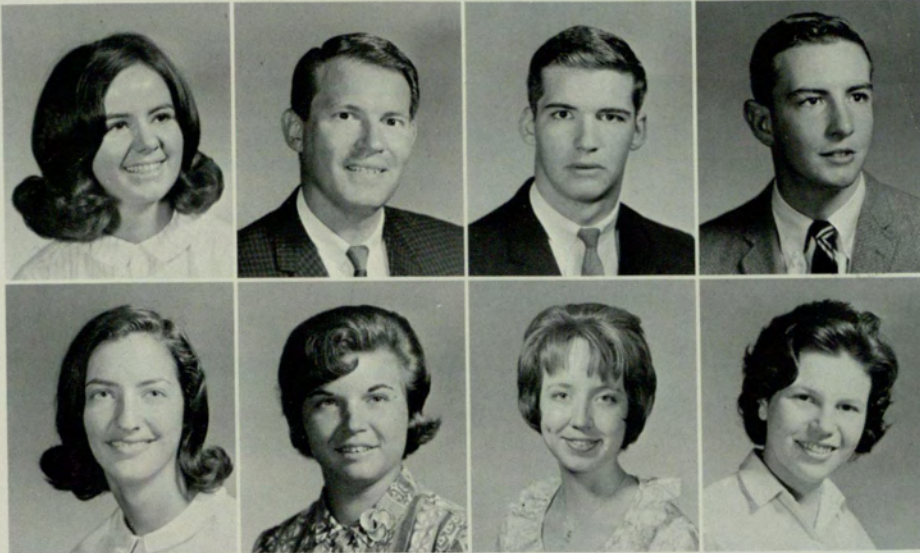

Wood, Carol Elaine
Wright, Jimmy G.
Wyndelts, Robert Ward
Wynne, Steve Duane

Yancey, Aletha Dianne
Yancey, Connie Sue
Young, Carolyn Bobbie
Young, Kaydee Elizabeth

Sophomores

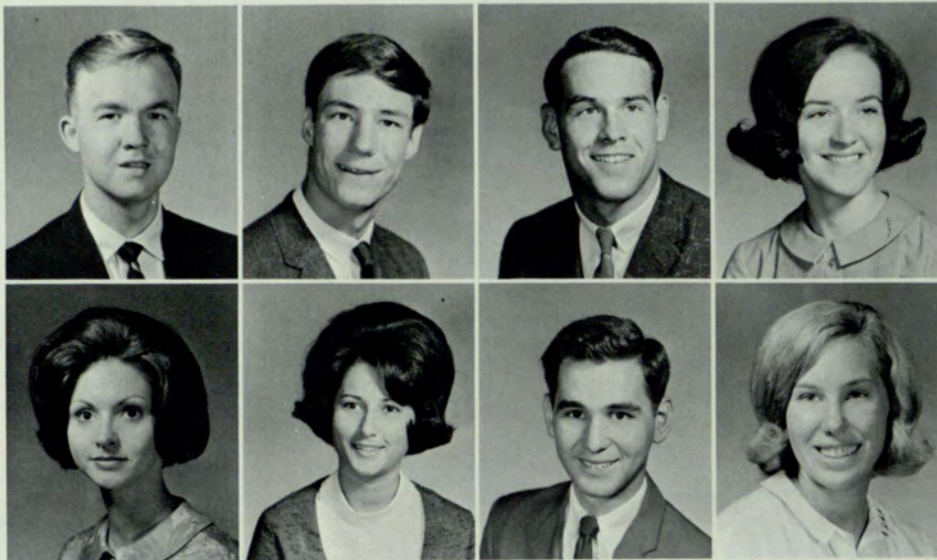

Adams, Calvin H.
 Adams, David Eugene
 Adams, Gerald Marcus
 Adams, Judy Anne

Adams, Nan Dickson
 Agee, Phyllis
 Aldredge, Ottis A.
 Alexander, Joyce

Freshmen

Alexander, Larry Edward
 Alford, Linda Faye
 Allen, Jewel Elaine
 Allen, John W.



Allen, Linda Diane
 Allen, Phyllis Marie
 Allmon, Frances L.
 Almy, Mary Noel



Altman, Judith Patricia
 Alverson, Jim O.
 Amos, Merry Carol
 Amrein, Ellen Ruth



Anderson, Gail Louise
 Anderson, Rick
 Anderson, William Donald
 Andrus, Brice Carl



Angel, Karen Verne
 Angel, Michael L.
 Antebi, Judy
 Arango, Omaira Amelia



Archer, Laura Mae
 Arnold, Alice F.
 Ash, Glynn Carol
 Ashworth, Jeffrey Daniel

Freshmen



Atchison, Linda E.
 Atkins, Michael H.
 Atkinson, Mary Angela
 Augustine, Robert John



Autsolief, Elaine Marie
 Baber, Mary Janice
 Bacon, Lonnie Alvin
 Bailey, Bonnie Lynn



Bailey, John Thornton
 Bailey, Michael Edward
 Bailey, Sara Jane
 Baird, Elizabeth Diane

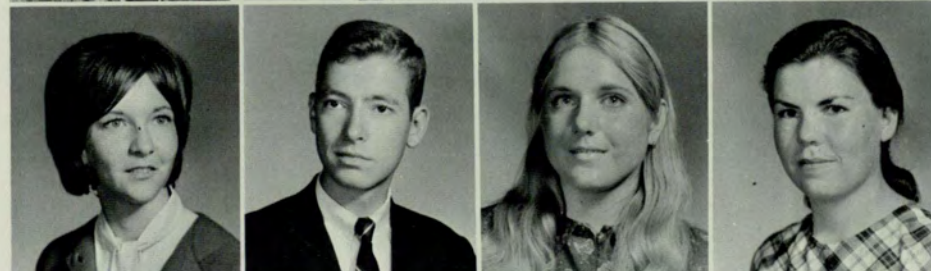

Baker, Barbara Jo Jean
 Banks, Robert Wayne
 Banting, Carol Ann
 Barbee, Deena Faye



Barber, Mary Linda
 Barfield, Tyra Ann
 Barnard, Linda Elizabeth
 Barnes, William Harding, Jr.

Barnett, Susan Marie
 Barnette, Rebecca Anne
 Barrett, Benjamin Gordon
 Barrett, Kara Laine

Freshmen

Barrett, Patricia Louise
 Barrow, Laurie Irene
 Barry, Claudia Renee
 Barry, Judith Marion



Bartlett, Michael Barry
 Bass, Hilda Quinette
 Bates, Terry Allen
 Baugh, James Charles



Baughtman, Patricia Ann
 Baumgartner, James Edward
 Bayne, Paula Victoria
 Beard, Marianne Delores



Beavers, Margaret J.
 Beavin, John D.
 Beffa, Marianne Hilary
 Behm, Jeffrey Sue



Beisel, James Edward
 Bell, Mary Suzanne
 Bennett, Gertrude Kristine
 Bennett, Judith Ann

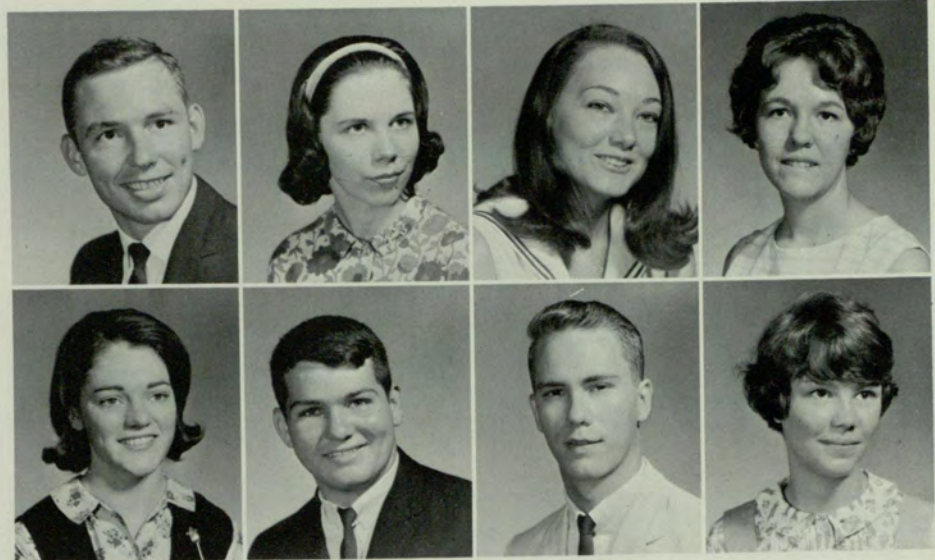

Bennett, Kathi Mary
 Bennett, Paul Douglas
 Bentley, Robert C.
 Bergmyer, Jill Susanne

Freshmen

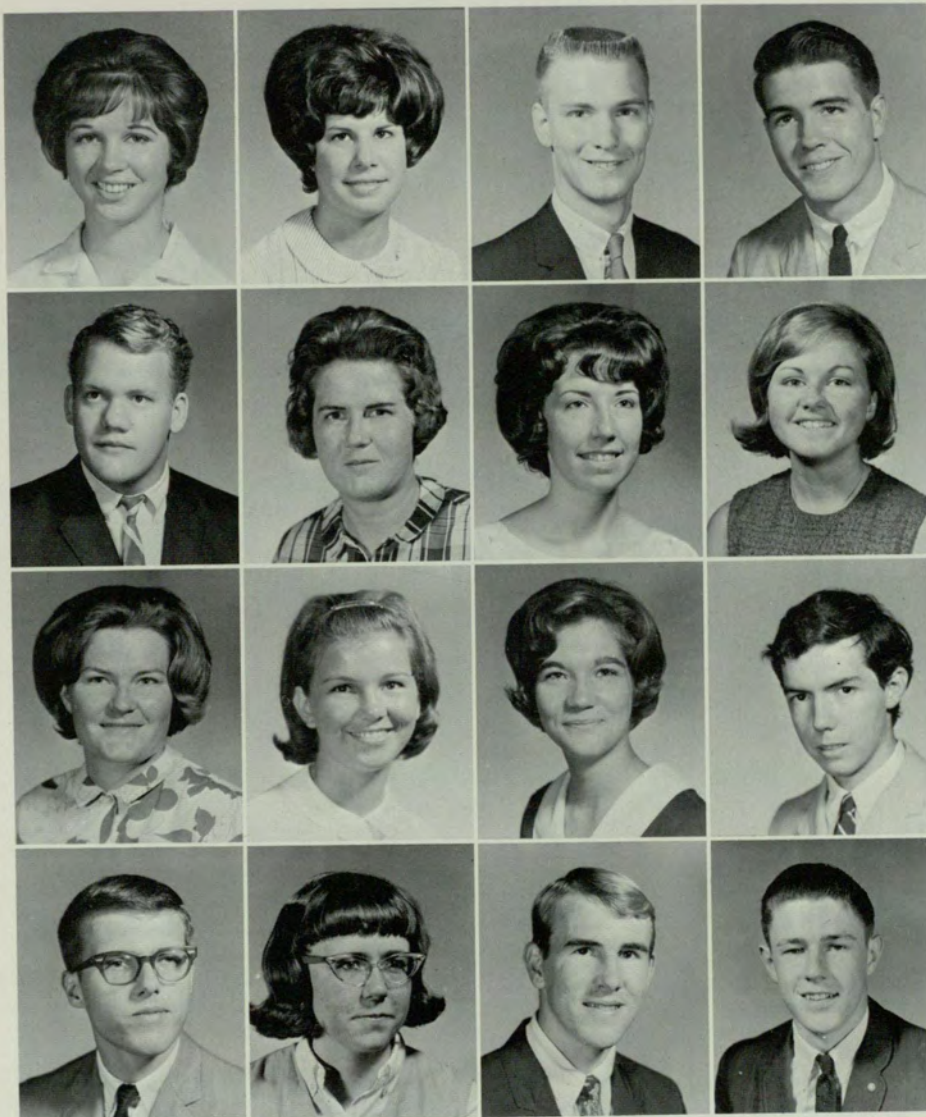

Berrell, Lorraine Marie
 Berry, Elaine
 Binger, Steven H.
 Binion, Stephen Eugene

Bird, Raymond S.
 Bishop, Faye June
 Bishop, Martha Ann
 Bishop, Patricia Claudette

Bivins, Barbara U.
 Blackman, Anita Gail
 Blackstock, Anna Fredrica
 Blackstock, Nelson Perry

Blackwell, Charles F., Jr.
 Blakely, Shirley Jean
 Blakely, Tom Pinckney
 Blalock, Randolph Mell



Blatt, Bennie
 Bledsoe, Russell Neal
 Blount, Frances Alecia
 Bone, Theresa Marie

Bonnett, Elizabeth Alice
 Boyd, Muriel Frances
 Brackin, William Yancy
 Braley, Diane Ethel

Freshmen

Brandon, Frank Woodward
 Brannan, Sandra Elaine
 Brantley, Diane Britt
 Breedlove, Nancy Louise



Brenner, Thomas Anthony
 Brendle, Lewis Vinson
 Bricker, William Edward
 Bridges, Shera Ann



Briscoe, Marian Smith
 Brittain, Brenda Jean
 Broadrick, Sally Ann
 Broadwater, Elizabeth Irene



Brock, Ralph H.
 Brown, Deborah Frances
 Brown, Kent Lloyd
 Brown, Lonnie Joseph



Burris, Arlene Elizabeth
 Burton, Harriett G.
 Burton, John, Jr.
 Busby, Mary Marion



Butler, Beverly Ann
 Butler, Sara Joyce
 Butler, Virginia Caroline
 Cagle, Carole M.



Freshmen



Cain, Judith Arthlyn
 Calhoun, Andrea Yvonne
 Calhoun, Barbara Ann
 Callahan, Carol Lee



Calvin, Michael John
 Camp, Patricia Evelyn
 Campbell, Barbara D.
 Cannon, Carol Elizabeth



Cannon, Cathye
 Cannon, Mary Virginia
 Carden, Julie Ann
 Carithers, Thomas B.



Carithers, Virginia Diane
 Carlock, Carla Ann
 Carpenter, John T.
 Carter, Dona Diane

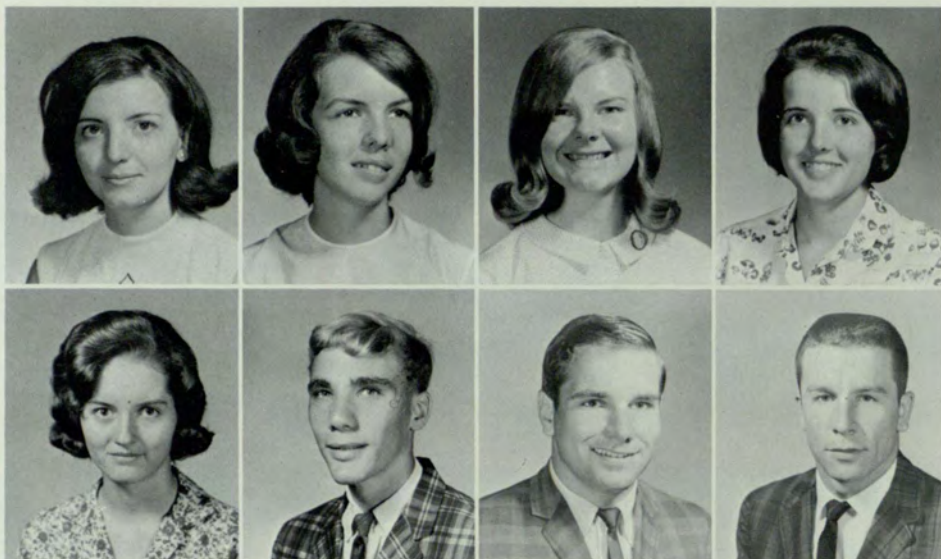

Brown, Olympia
 Brown, Patricia Ann
 Brown, Sandra Lee
 Brown, Sandra Lynne

Brown, Sheila Lavada
 Brown, Vernon Stockton, Jr.
 Broughton, Nicholson K.
 Bruckner, Terry Reid

Freshmen

Brumbelow, Roy Anthony
 Bruno, Deborah Ann
 Bryant, Peggy Annis
 Bryson, Pamela Gloria



Buckner, Carol Diane
 Bullard, Helen Marie
 Bullard, Leatrice Lavinia
 Bullock, Hugh Harris



Burch, Nell Eidson
 Burdette, Carol Anne
 Burger, Anthony Powell
 Burgess, Shirley Ann



Burke, Debbie Ann
 Burke, Dianne Elaine
 Burnette, Julie
 Burns, Janice Faye



Carver, Dayle M.
Cash, Charlotte Jean
Cash, Sharon Joyce
Cason, Leila Andrea



Castleberry, Carol M.
Cathey, Charles A.
Causey, William G.
Cerny, Janice Louise



Freshmen



Chamblee, Stephen Roy
Champion, Alicia
Chandler, Nancy Carol
Chandler, Patricia Ann



Chapman, Angeline
Chapman, Mary Etta
Chase, Patricia Diane
Cheek, Eunice Karen



Cheely, Gary Michael
Cheney, Joye
Cherry, Judy
Chester, Donna Kay



Childers, William Clyde
Childs, Janette Elizabeth
Clark, Ann Marie
Clark, Patricia Inez



Clarke, William John
 Close, Mary Catherine
 Claxton, Gary H.
 Clum, Lynn Mary

Cochran, James Alfred
 Cole, Melanie Elizabeth
 Coleman, Joel Scott
 Collette, Jerry Richard

Freshmen

Combs, David Tim
 Cone, Constance E.
 Conklin, Linda Lee
 Conley, Donna Marie



Connell, Earle Whittier
 Connor, Herbert O.
 Connor, Steven Verome
 Conway, Carolyn Agnes



Conway, John Kenneth
 Conway, Lesley Kay
 Cook, Anne Gates
 Cook, Betty Jean



Cook, Kay Young
 Cook, Darlene Myrl
 Cooke, Susan Irene
 Cooper, Alice Faye



Cooper, Iris Ann
 Cooper, Robert Steven
 Coppedge, Andrea Beth
 Cory, Joanna

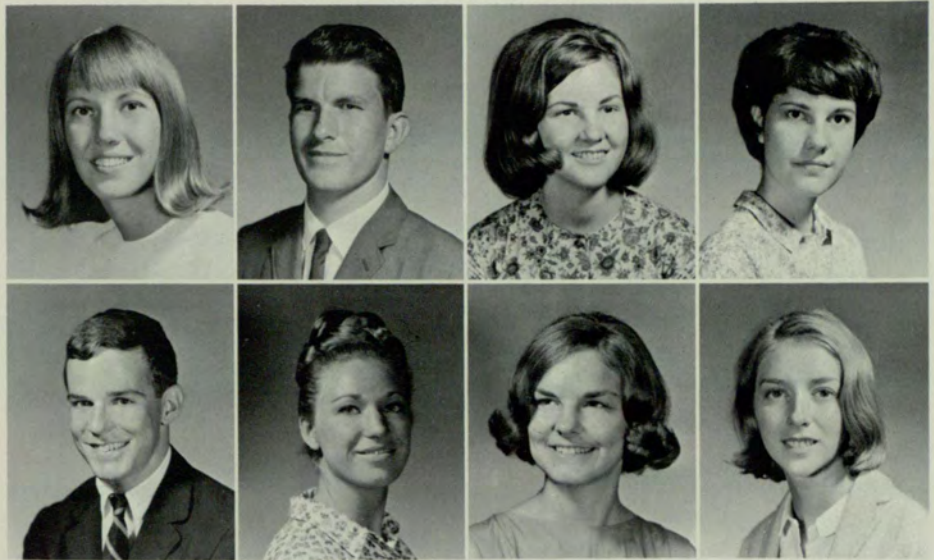

Costello, John Oliver
 Counts, Patricia Anne
 Courson, Linda Ruth
 Covington, Nannette Elizabeth

Freshmen

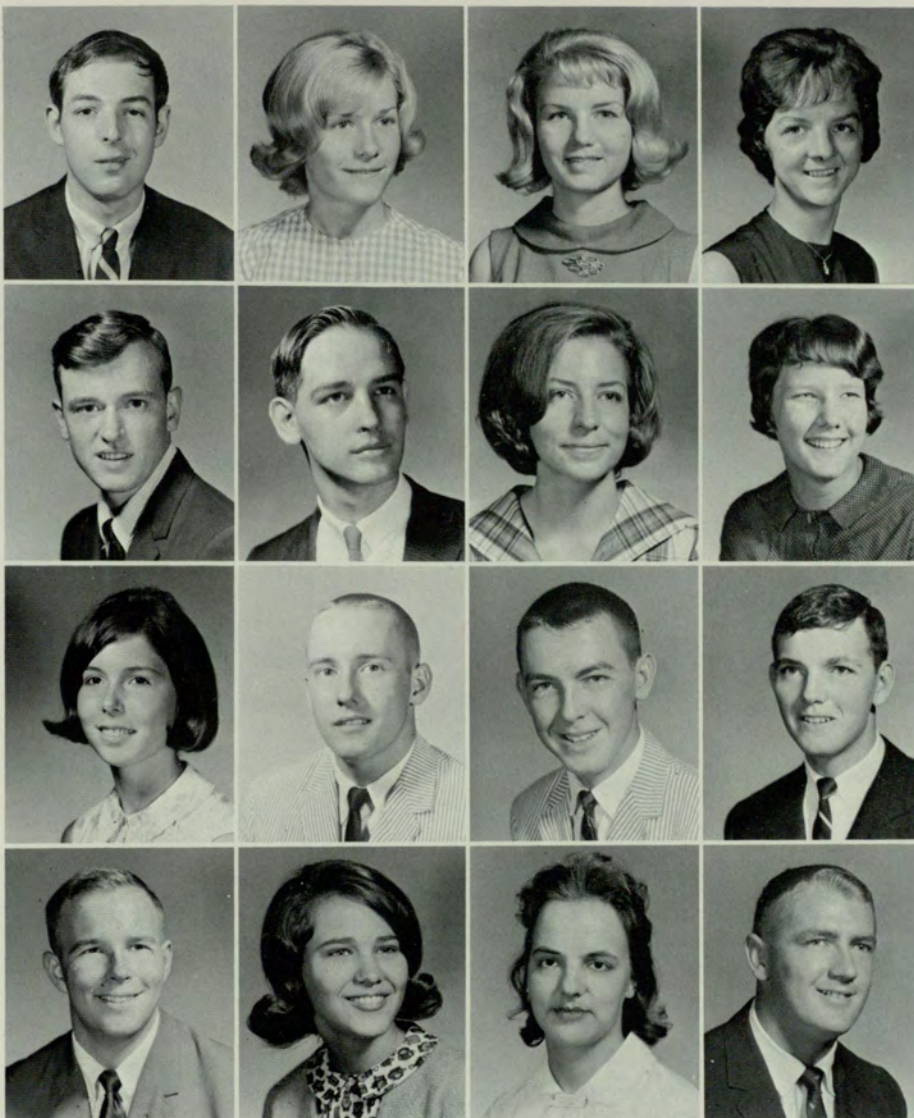

Craig, Edward Alan
 Craven, Paula Theresa
 Crawford, Suzanne
 Crisp, Carolyn O'Neal

Crockett, Paul J.
 Croker, Richard Gill
 Cross, Pamela Jeanne
 Crowe, Patricia Elaine

Croy, Linda Sue
 Crumbley, Thomas M.
 Cruse, Samuel Warren
 Cunard, James David

Currin, James Franklin
 Cutchins, Judy Ann
 Dalton, Jana Kay
 Darnell, Gerald Wayne



D'Aubert, Elaine Faye
 Daniel, Vicki
 Davenport, Kathy Elon
 Davey, Thomas Michael

Davidson, Jeanette Maria
 Davis, Frances Eugenia
 Davis, Gwendolyn Cromwell
 Davis, James Richard

Freshmen

Davis, Linda Sue
 Davis, Polly Marie
 Davis, Ronald Judson
 Dawkins, William Durham, Jr.



DeLancey, Karol Sue
 Dellorso, Pat, Jr.
 Denison, Deanna Lynn
 Derrick, Linda Gail



DeVane, George Vernon
 Dickens, Robert Norton
 Dickens, Sandra Leigh
 Dickerson, Ann Elizabeth



Dickson, Linda Anne
 Dillard, Sally T.
 Dilworth, William Joseph
 Dion, Elizabeth Polyanne



Dolive, Henry D., Jr.
 Domingos, Dorothy Woodall
 Donahue, John Michael
 Dorsett, J. David



Dortch, Dorothy Maria
 Drain, Judy Diane
 Drees, Virginia Lee
 Drew, Nettie Marie

Freshmen



Duncan, Larry Nelson
 Duncan, Martha Alice
 Dunlap, Wanda Kay
 DuPree, Brenda

Durham, Paulette
 Durst, Stephen J.
 Dye, Linda Lou
 Dyer, Billy P.

Eason, Richard Edward
 Echols, Dennis Edward
 Echon, Joyce L.
 Edwards, Ethel Eloise

Edwards, Karen Leigh
 Edwards, Linda Rose
 Eidson, Judith Norene
 Eidson, Linda Jane

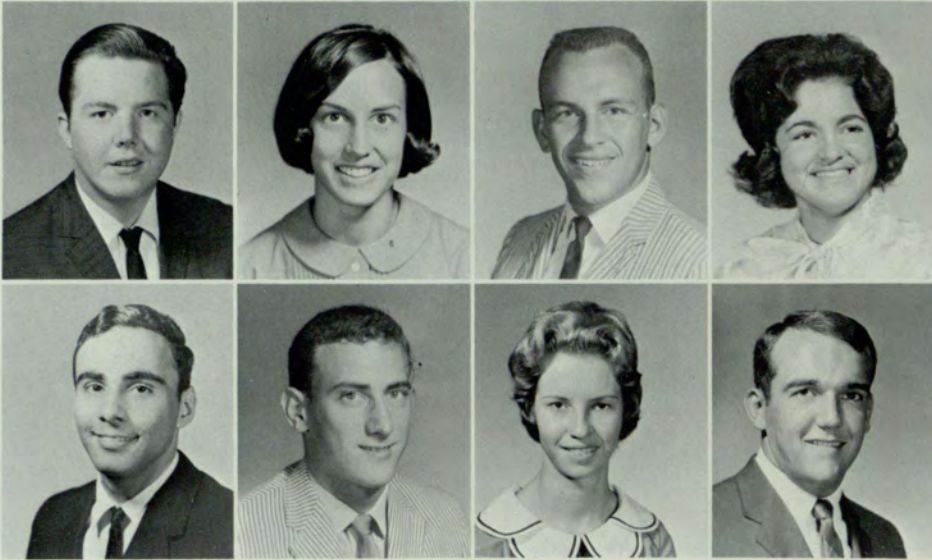

Eitel, Allan B. H., III
 Eley, Sara Jane
 Elkins, Joe Daniel
 Ellinas, Eva E.

Ellinas, John G.
 Elliott, Cleon Wansley
 Elliott, Donna Sue
 Elliott, James William, Jr.

Freshmen

Elliott, Judy Catherine
 Elliott, Sidney Walker
 Elser, Ellen Marie
 Entrekin, Franklin John



Epstein, Isaac Sanford
 Estes, Dale Elaine
 Etheridge, Ella Jean
 Ethridge, Robert E., Jr.



Ethridge, Robert Frank, Jr.
 Evans, Bart Nelson
 Eynon, Dale William
 Fannon, Margaret Mary



Fansler, Catherine
 Farlow, Sheila Cille
 Farmer, Matthew Clark
 Farr, Barbara Elaine



Farris, Salita Ann
 Farris, Kenneth Robert
 Felt, William Monroe
 Ferguson, Brenda Sue



Fields, Heather Gladys
 Fish, Drusilla Elizabeth
 Flanders, Harold L.
 Flasher, Linda Marie



Freshmen



Fleming, Richard M.
 Fletcher, Elizabeth Jean
 Floersheim, Robert Myron
 Flowers, Thelma Ann



Flynn, Nancy Knox
 Folden, Mary Ruth
 Folsom, Cathy
 Fonte, Carolyn Grace



Foodman, Thomas A., Jr.
 Ford, Clara Lynne
 Foreman, John Franklin
 Forgay, Sandra Lucille



Forrest, Lois Dorothy
 Forrester, Mary Kay
 Foster, Judith Diana
 Fowler, Bonnie Marie



Fowler, Charles Donald
 Fowler, Gregory A.
 Fowler, Janice Dee
 Freeland, Cheryl Lynn

Freeman, Linda Elizabeth
 Freeman, Marsha Glenn
 Freeman, Richard Robbins
 Freeman, Susan Anne

Freshmen

Frierson, Rosellen
 Fuller, Linda Diane
 Fuller, Sheryl Diane
 Gade, Arthur M.



Gailmard, James Thomas
 Gaines, Wanda Faye
 Galbreath, June Carol
 Gallaher, David T.



Gangestad, Cheryle Brent
 Garber, Martin L.
 Garmon, Gary Eugene
 Garmon, Janice Elaine



Garmon, Virginia N.
 Garrison, Judi Ann
 Garrison, Steven Eugene
 Gasparotto, Betty Carol



Geary, Reathel
 George, Charlotte M.
 Gercken, Kathleen M.
 Gevas, Ronnie June



Gibbs, Annette Rita
 Giglietta, Joan
 Giles, Linda Kay
 Gillespie, Rachel Ann

Freshmen



Gillette, Carolyn Louise
 Gilman, Carol Ann
 Gilstrap, Michael Lee
 Givens, Leonard Ray

Gladden, Yvonne Elizabeth
 Glass, Linda Diane
 Glass, Thomas Brian
 Gloer, Louise Lynne

Glover, Clarence Burch
 Goodrich, Francis Roberta
 Gore, Lamar Eugene
 Grady, Cynthia Joan

Graham, Carolyn Louise
 Grant, Nancy Carroll
 Grayson, Adrina
 Greak, William A.



Grech, JoAnn
 Green, Julie Elizabeth
 Greene, Rhona Georgette
 Greene, Shirley Kay

Greenoe, Marion Lee, Jr.
 Greenway, Donald Lee
 Greenwood, John Earle, III
 Grenga, Ce'Lesta Kay

Freshmen

Grenvitz, Patricia Anne
 Gribble, George Scott
 Grier, Thomas Jerrell
 Griffin, Cecile



Griffin, Lemuel Norwood
 Grimsley, Patricia Anne
 Grochan, Susan Ruth
 Groff, Susan Lane



Gross, Joel Kenneth
 Guard, Judith Ree
 Guffey, Virginia Lee
 Guill, George Nelson



Gurley, Judith Ann
 Guthrie, Linda Carol
 Guy, Raymond Lee
 Haddad, James E.



Hadlock, Melody Lynn
 Haley, Mary Jo
 Hall, Donna E.
 Hall, Ella Dean



Hall, George Forrest
 Hall, James Nicholas
 Hall, Mary Elizabeth
 Hall, Patricia Diane

Freshmen

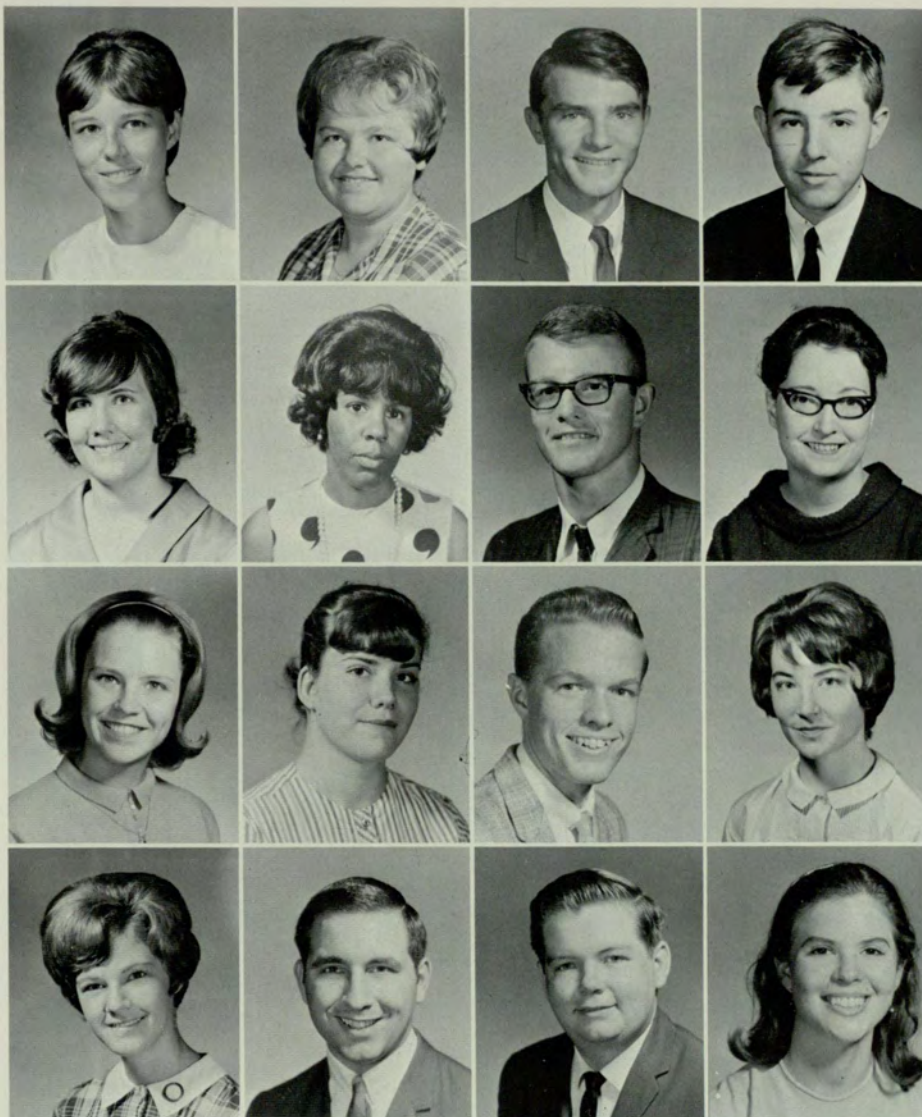

Hallman, Margaret Elizabeth
 Haluski, Julia Ann
 Hamilton, Curtis Donny
 Hamilton, James W.

Hammack, Dian
 Hammonds, Saglia Anneilia
 Hamner, Russell Anders
 Haney, Linda Arlene

Hannah, Jeanne
 Hansell, Donna Lee
 Harbin, Gary L.
 Harbin, Joan B.

Handlee, Frances Jean
 Harmon, Charles Ellis
 Harper, Joseph Daniel
 Harris, Bonnie Lange



Harris, Pamela
 Harris, Margie Lee
 Harris, William Wayne
 Harvill, Mildred Elaine

Harvill, Tina F.
 Haslett, Phyllis Catherine
 Hayes, James Richard, Jr.
 Hayes, Victor David

Freshmen

Haygood, Ralph Fulton
 Haygood, Rita Gail
 Hawkins, Mary Jean
 Hazlehurst, Dolores J.



Hembree, Brenda Dianne
 Henderson, Carolyn Kay
 Henderson, Diana Faith
 Hendrix, Richard G.



Hendricks, Gary Evan
 Herschelman, John W.
 Hewett, Robert L.
 Hewitt, Barbara



Hiett, Chanley Joseph
 Highsmith, Patricia Susanne
 Hill, Judy E.
 Hilliard, Melanie Kay



Hippman, Frederick Paul
 Hites, Laura Lou
 Hobgood, Linda Gail
 Hodge, Linda Irene



Hodges, Alma Rebecca
 Hoefler, Mary Margaret
 Hogan, Michael Clifford
 Holliday, Clyde Grover

Freshmen

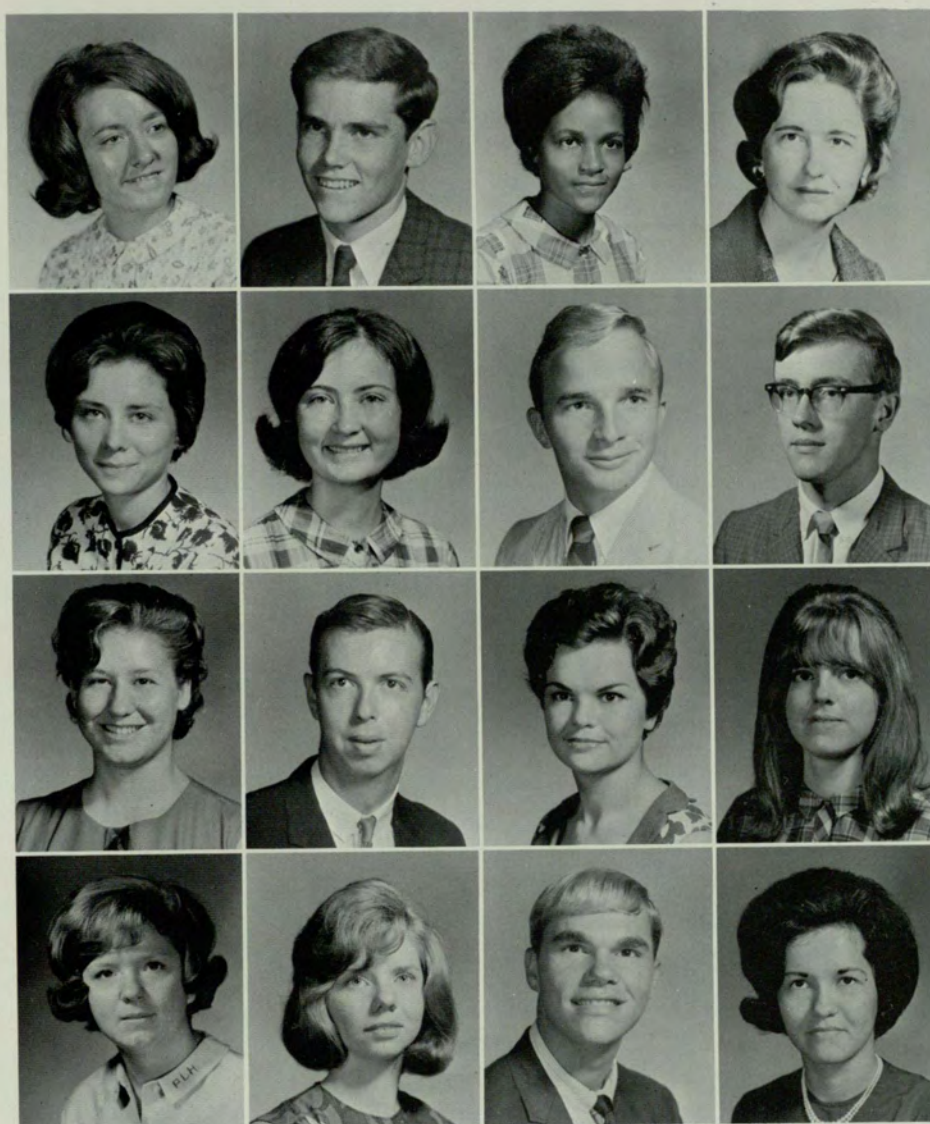

Holliday, Patricia Ann
 Hollingsworth, Larry W.
 Hollis, Bevelyn Ann
 Holloway, Faye Pike

Holloway, Georgia Allison
 Holt, Mary Catherine
 Holmes, Lance Dale
 Holmes, Melvyn Ray

Hood, Frances Louanna
 Hood, Gerald Michael
 Hood, Linda
 Hopper, S. Jane

Horton, Patsy Lynette
 Hoskins, Barbara Ann
 House, Michael D.
 Houston, Barbara Kathryn



Houston, Jack Donnie
 Howard, Pamela J.
 Howell, Emily Suzanne
 Hoy, Nancy Marie

Hugo, Robert C.
 Humphreys, C. Lynn
 Hunter, Sherry Kathleen
 Hurt, Felicia H.

Freshmen

Hutcheson, Carol Sue
 Hutcheson, James Hugh
 Hutchings, Mary Ann
 Hutchins, Lelia Dianne



Hynes, Frances Noel
 Ingram, Elizabeth Claudia
 Jackson, Ann E.
 Jackson, James Franklin



Jackson, Joseph Hugh
 Jackson, Karen Lynn
 Jackson, Marsha Ellen
 Jackson, Wendell Jewell



Jacobs, James Lamar
 Jennings, Brenda Bostic
 Jennings, Leon Clarence
 Jerles, J. Brynn



Jernigan, Gray D.
 Jessen, Bobette
 Johnson, Connie Lynn
 Johnson, Donald Edmond



Johnson, Linda Gayle
 Johnson, Mary Susan
 Johnson, Patricia S.
 Johnston, Paula Janis

Freshmen



Jones, Alan Alford
 Jones, Charles James, Jr.
 Jones, Hi Eugene
 Jones, Joanne

Jones, John Arthur
 Jones, Kathy L.
 Jones, Mary Helen
 Jones, Phillip Michael

Jones, R. Conway
 Jordan, Gina
 Jordan, Jo Beth
 Jordan, Lanny

Julian, Robert G.
 Kamor, Abe J.
 Kearney, Theresa Frances
 Keel, Barbara Jean



Keller, Jan David
 Kelly, John Pete
 Kelly, Kathleen Cecilia
 Kelly, Nancy L.

Kenasten, Jeff Paul
 Kenn, Clarence Henry
 Kennedy, Betti
 Kennedy, Gail Wyna

Freshmen

Kent, Michael Thomas
 Kilpatrick, Jane Anne
 Kimberly, Samuel Joseph
 Kimbrell, Charlotte Sue



King, Carolyn Dianne
 King, Charles Bailey
 King, Joseph Patrick
 King, Isabel Jamie



King, Joseph Patrick
 King, Mary Kathleen
 King, Thomas Marion, Jr.
 Kinsey, Dewey William, Jr.

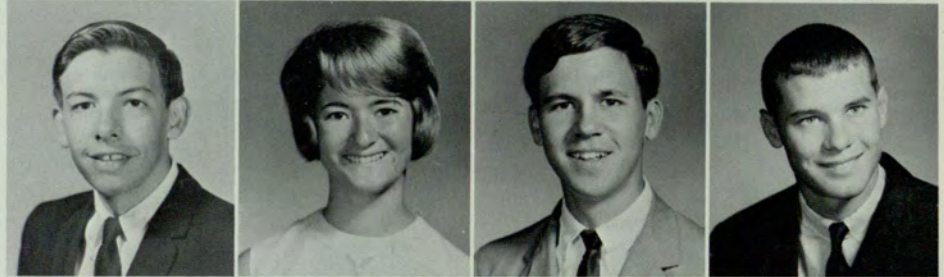

Kirk, Jacky Lewis
 Kitchens, Gordon Eugene, Jr.
 Kitchens, Lorna Gail
 Kite, Donald Lee



Klug, Regina
 Klukowski, Patricia Evelyn
 Knight, Jane Oglesby
 Knowles, Timothy C.



Kohler, Cheryl Ann
 Kencul, Catharina
 Koonce, Charles Michael
 Kotlarz, Shirley Ann



Freshmen



Krugman, Janet Ann
 Kuglar, Patsy J.
 Kuhl, Mary Melinda
 Kurtz, Diane Sue



Lambert, Charlene Louise
 Lampert, Ann Monroe
 Landers, Jacquelyn D.
 Landise, Susan Janene



Lane, Donna Jeann
 Lane, Randy Norris
 Langford, Janice Louise
 Lashley, Beverlee Maria



Lawrence, Richard Kenneth
 Leach, Daniel Lanier
 Leathers, Forrest Anthony
 Lebkuecher, Sue Hardy



Leckar, Stephen Craig
 Legg, Nancy Pauline
 LeHeup, Alfred F.
 Leiker, Carol Jean

Leveto, Greg A.
 Levitt, Wendy Ann
 Lewis, Charles Douglas
 Lewis, Many Penney

Freshmen

Lining, Gretchen Lorraine
 Lipe, William G., Jr.
 Little, Barbara Jane
 Loden, Barbara Ann

Loebig, Linda Sue
 Long, David Russell
 Love, Christopher L.
 Love, Patricia Watson

Lovin, Paul Raymond
 Lowry, Roberta Lee
 Lunsford, Betty Jean
 Lunsford, Garnett Kay

Lynberg, Lyndy Lee
 Lynch, Dorothy Etta
 Lyon, Judy Lee
 McCain, Frank Virgil



McCall, Nancy Elizabeth
 McCarter, Karen Michelle
 McCarthy, Donna Alice
 McConnell, Susan Elaine



McCullough, Donna Marie
 McDaniel, Larry Allan
 McDonald, Phillip Houston
 McEwen, Gregory Neil



Freshmen



McGarity, Willa M.
 McGee, Lydia Katherine
 McKenney, Robert S.
 McLaughlin, Lena Louise



McLeroy, Wanda Ruth
 McMillan, Alice
 McMillan, Bonnie Louise
 McMillan, Lindafaye Sue



McMillan, William Henderson
 McWhirter, Nancy Hollis
 McWhorter, Patricia Dianne
 McGill, Marcia Ann



Malcolm, Drusilla Roberta
 Malcolm, Pamela Helen
 Manke, Margie Ann
 Mann, Georgia Elaine



Mann, Parks Walter
 Mann, T. Dean
 Manny, Alice Lee
 Marcus, James Harry

Mark, John LeRoy
 Marler, Frank Celton
 Marotte, David S.
 Marston, Audrey Lee

Freshmen

Martin, Lois Ann
 Martin, Pamela Yvonne
 Mathis, Marilyn Louise
 Matson, Charles Edwin



May, Linda Ann
 May, Nanette Cheryl
 Maynard, Edgar L.
 Mayton, Joanna S.



Meals, Mary Anne
 Meaney, James A.
 Meixner, Joan
 Melton, Gloria Jeanette



Melton, William Dennis
 Mercure, Ronald Hubert
 Merritt, Edith Anita
 Meyer, Mary Jo



Meyers, Clifford P.
 Middleton, Wanda Gail
 Millsap, Katherine Ellen
 Milner, Eugene M.



Mitchell, Brenda Jean
 Mitchell, Carolyn Denise
 Mitchell, Sammie Gail
 Monroe, Jayne Powell

Freshmen



Monroe, Michael
 Moor, Clifton Gilbert
 Moore, Judy Margaret
 Moore, Mary Ann

Moorhead, Joel Marie
 Mordler, Nathan
 Morgan, Rebecca Ann
 Morin, Mary Noel

Moseley, Ann Estelle
 Moseley, Runnell M.
 Mosteller, L. Ann
 Mrozinski, Tony J.

Mueller, Sandra Victoria
 Mulligan, Olivia F.
 Mullin, John Raymond
 Mullins, Lloyd Patrick



Munn, Laura Lynn
 Murph, Lisabeth L.
 Murphy, Jacqueline Elaine
 Murray, Rowland

Myers, Phyllis Reina
 Nason, Laura Jeanne
 Neeley, Delores Elaine
 Nelms, Stephen Lamar

Freshmen

Nepote, Mike
 Ness, Margit
 Newman, H. Carolyn
 Nicholls, William



Nicholson, Johnnye Manor
 Nipper, James R.
 Nix, M. Rudene
 Nunn, Beverly Ann



Nunn, Bobbi Sue
 Nye, Kathy Lyn
 Oakley, Lisa Lynn
 O'Brien, Dennis Paul



O'Donnell, Kathleen Sue
 Odum, Patricia Ann
 O'Kelley, Patric David
 O'Neal, Joe Shane



Orr, Joseph Gordon, Jr.
 Osborne, Leslie Emilie
 Osman, Sandra Jean
 Ostrander, Betty C.



Otis, Nicholas George
 Overton, Brenda Gail
 Owen, Annette C.
 Owen, William B.



Freshmen



Owenby, Jo Lynn
 Owens, Daniel Edward
 Owens, Kathleen L.
 Pack, Linda Diane



Parcells, Anita Cristina
 Parker, Thomas Mitchell
 Parks, Linda Anne
 Parks, Ronny David



Parr, Margaret DiAnne
 Paschal, Margaret
 Patterson, Clement Craig
 Patterson, Ralph Damon



Patterson, Sandra Gail
 Pattillo, William E.
 Paxton, Phyllis Ann
 Peacock, Lana R.



Pearee, Greg W.
 Pearson, Judi Frances
 Peavy, Betty Graham
 Peck, Robert Donald

Pelaez, Jeanne Lewis
 Penland, Hoytt
 Peppers, Jerry Franklin
 Perry, Valorie Leslie

Freshmen

Peterka, Margaret Mary
 Peters, Gaila Jean
 Peters, Pamela Anne
 Phillips, Juanita D.



Phillips, Judy Carol
 Phillips, Linda Frances
 Phillips, Patricia Carol
 Philyaw, Patricia Diane



Pierce, Ernest Penson
 Pierce, Patricia Elaine
 Pierce, Steven Wayne
 Pinyan, Misty C.



Pittman, Virginia Suzanne
 Pollard, Nancy
 Posey, Charles K.
 Posey, Harry Beryl



Post, James S.
 Potter, Marion Chere
 Poulos, Tina Katherine
 Powell, Donald Glenn



Pratt, Becki S.
 Pressley, Julia
 Prevost, Beryl Ann
 Price, Judith Ann



Freshmen



Primus, Barbara
 Puckett, Jane Marie
 Puckett, Tommie Jean
 Puckett, William N.



Pulliam, William R., III
 Purcell, Carole
 Purcell, Loyena R.
 Pyer, Brenda L.



Queen, Janice Eloise
 Rainwater, Robert M.
 Ransbotham, Ruth
 Reavis, Robert W., Jr.



Reder, Evelyn I.
 Reed, Cheryl Elaine
 Reed, Donna Ruth
 Reed, Edward W.



Reese, Sandra Gayle
 Reid, Betty Lee
 Reiber, Robert J., Jr.
 Repik, Donna Marie

Respass, Paula Sue
 Rice, Joseph Allan
 Richards, David S.
 Richards, Sandra June

Freshmen

Richards, William D.
 Richardson, Wilbur Gene
 Ricks, Brenda Gail
 Ricks, Edward V.

Rikard, Rhonda Eileen
 Riley, Brenda Diane
 Ringley, Carol Elaine
 Rivers, Henry Clifford

Roach, Doris Kathryn
 Roberts, Larry Lee
 Robinson, Charles
 Robinson, Dewey Glenn

Robinson, James B.
 Robison, Gail Virginia
 Rockhill, Madelyn G.
 Rodriguez, Rolando Alfredo



Rogers, James Leroy, Jr.
 Rogers, Roy Lee
 Rogers, William S.
 Roper, Saralu

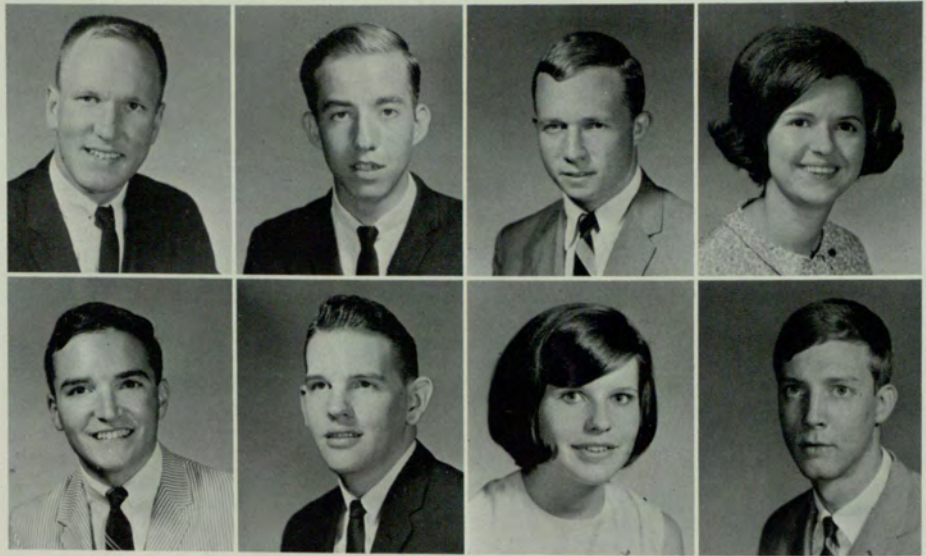

Rosenberg, Phillip A.
 Ross, Franklin E.
 Ross, MaryAnne Michele
 Rowan, Ralph Edward

Freshmen

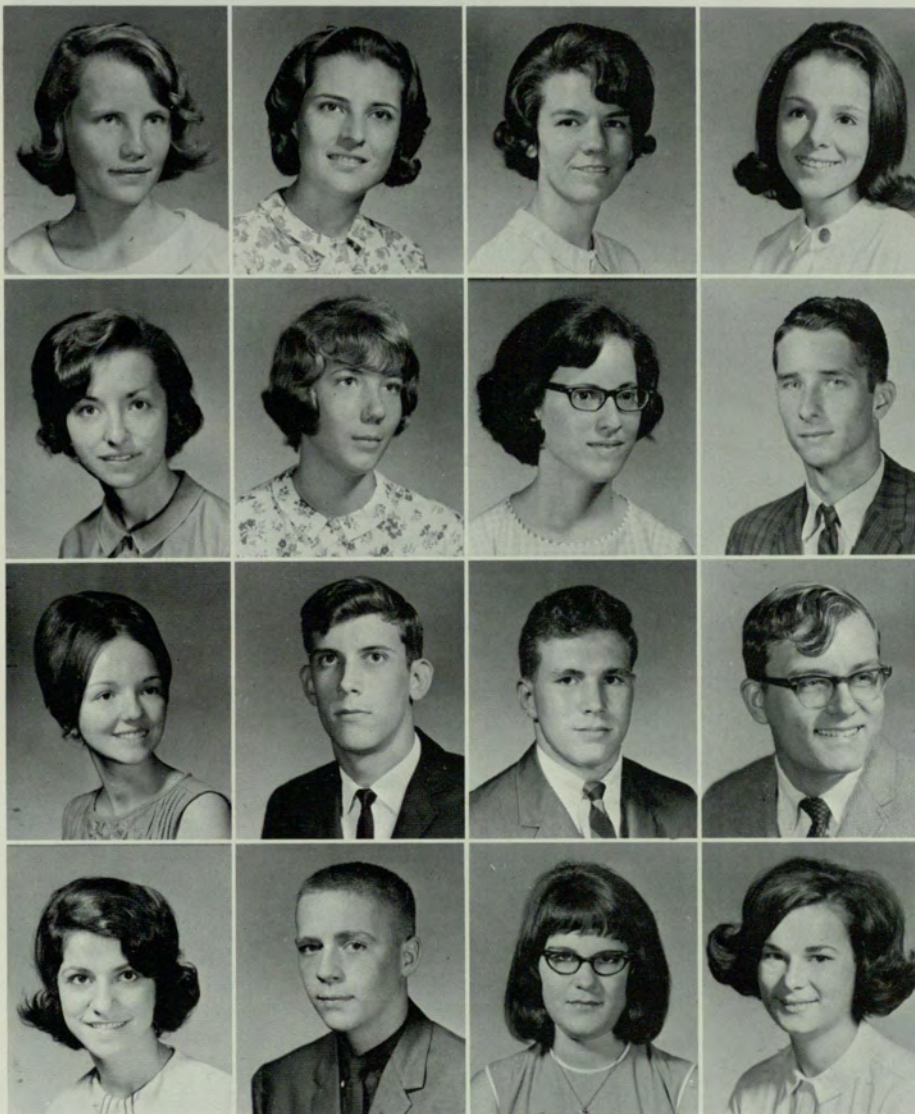

Rowland, Sarah Frances
 Rowley, Laura M.
 Rownd, Jerry Lynn
 Royal, Katherine L.

Ruddell, Annette
 Ruppert, Gretchen Anna
 Rushing, Mary Alice
 Russell, Douglas W.

Russell, Janice
 Russell, Rhodes H.
 Rutledge, David Michael
 Sabo, Earnest T., Jr.

Salamone, Gloria Jean
 Samples, Franklin Barry
 Sams, Carolyn Virginia
 Sandeen, Carol Anne



Sanders, Donna Jean
 Sanders, Phyllis Lynn
 Sangsland, Joellyn
 Satterfield, Glenda Lee

Saul, Roberta June
 Saum, Mark Stephen
 Scally, Kenneth Vincent
 Schanko, Anthony

Freshmen

Schladenhauffen, Margaret
 Schneider, Joan A.
 Schomberg, Patricia Jean
 Schorr, Linda Maria



Schraudenbach, June Ann
 Schwartz, Elyse Robin
 Scogin, John Howe
 Scott, Genie



Seagraves, Laura
 Seagraves, Wanda Ann
 Seale, Michael B.
 Sewell, William Michae



Sexton, Linda Ruth
 Seydel, Debra Dee
 Seymour, Robert Anthony
 Sharp, Kate Marie



Shaw, Laurie
 Shaw, Mary Christine
 Sheard, Emily Ann
 Sheldon, John Joseph

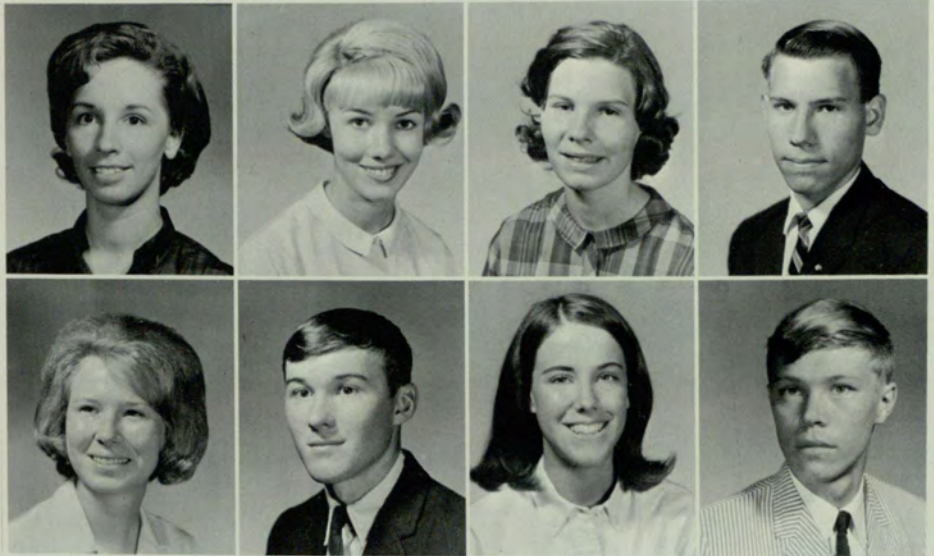

Shelnutt, Phyllis Diane
 Sheppard, Barry Ronald
 Sheram, Katherine Ann
 Sherwood, Thomas R.

Freshmen

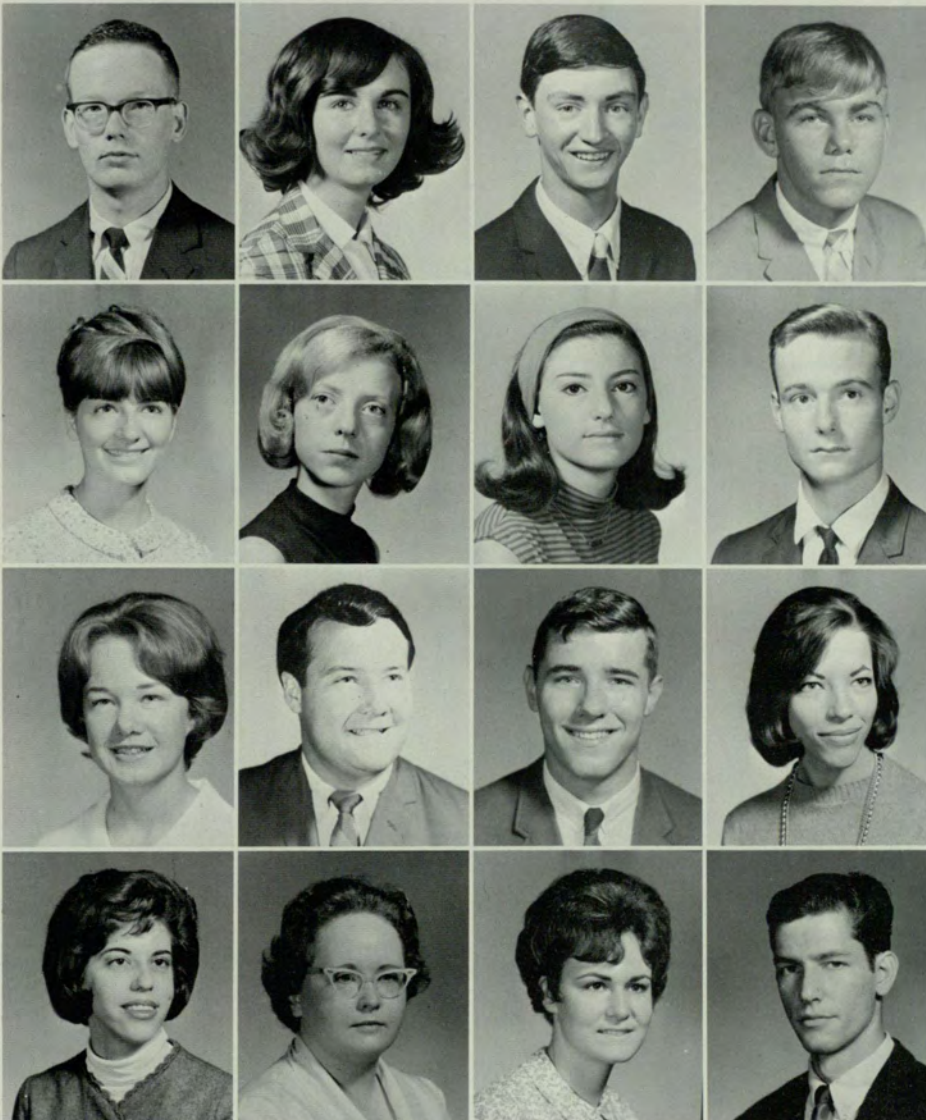

Shiflett, Mather Garner, Jr.
 Shipp, Janis Louise
 Shipp, Kery William
 Shivers, Mike L.

Shuler, Cobia June
 Sikes, Jacqueline Scott
 Simon, Francine
 Simons, Peter James

Simonton, Carol Fay
 Sims, Luther Wally
 Sims, Ronald Clyde
 Sluder, Wanda Faye

Smallwood, Mary Linda
 Smith, Beverly Jo
 Smith, Carolyn F.
 Smith, Gerard Norman



Smith, Klaus Howard
 Smith, Larry E.
 Smith, Marjorie C.
 Smith, Mike F.

Smith, Pamela Elaine
 Smith, Sharon Gail
 Smith, Susan Kathleen
 Smith, Tommy

Freshmen

Sneed, Joel M.
 Snow, Donald Keith
 Sorrow, Stephen Watson
 Southwood, Nancy Ruth



Spearman, Vida Lou
 Speed, Dorothy S.
 Spence, Oscar C.
 Spence, Thomas R.



Spinks, Brenda Lynn
 Sprayberry, Phillip W.
 Staley, Richard Michael
 Stallings, P. Angela



Stamey, Judith Ann
 Standard, Bobby E.
 Standridge, Harry James
 Stanford, Jimmy Carroll



Staton, Margie A.
 Steele, Donna Kay
 Steinmetz, John Shearer
 Stephens, James Raphael, Jr.



Stevens, Dorothy Ellen
 Stevens, Sara
 Stevenson, William A.
 Stiller, Barbara Sue

Freshmen



Stith, Carol Lynn
 Stoenner, Sharon
 Stone, Sandra
 Stone, William

Street, Susan Renee
 Strevel, William C.
 Strickland, Charlene P.
 Strong, Carol Ann

Stuart, Leamond Cooper, III
 Stubbs, Ann Laura
 Sturgeon, Lyndae Lee
 Suarez, Rosa Maria

Sulmonetti, Janet Elizabeth
 Summers, Karen Ann
 Swafford, Judy Ann
 Sway, Patsy Elizabeth



Swindall, David E.
Swink, Becky
Tanner, James A.
Tayloe, Jesse P.

Taylor, Beryll
Taylor, Eleanor Cora
Taylor, Janice Eileen
Taylor, Janis Linda

Freshmen

Taylor, Sharon
Teal, Genelle
Tharp, Michael David
Thigpen, Bonnie Dale



Thigpen, Patricia Ann
Thomas, Geoffrey F.
Thomas, Joyce
Thomason, John R.



Thomason, Patricia A.
Thompson, Gail Marie
Thompson, Lynn Sue
Thornton, Virgilene Dyanne



Tiedge, Dianne Elizabeth
Tierney, Mary Jane
Tippens, Michael Dean
Tolerico, Cathy Annette



Tomlinson, Donna Lynn
 Tomlinson, Sue Meta
 Townsend, James Frank, Jr.
 Trammell, Linda



Tress, Linda
 Trotochaud, Karen
 Tsoukalas, Effie
 Tubbs, Linda

Freshmen



Tucker, Catherine
 Tudor, Annette
 Tumlin, John Thomas
 Turco, Steven Vincent

Turner, Frankie
 Turner, Janie
 Turner, Mary Lou
 Tyler, Thomas P.

Underwood, David
 Underwood, Margaret Ann
 Underwood, Sharon
 Upchurch, Becky

Valentine, Sharon
 VanHouse, Jeanne
 Vanzant, Martha
 Varnedoe, JeAnne



Varner, Janice L.
 Vazquez, Larissa
 Vester, James Robert
 Vinson, Adrienne Julian

Vogel, Barbara Jean
 Wagers, Carol LaVerne
 Wagner, Barbara Joan
 Walden, Carol Jean

Freshmen

Walker, Claude B., Jr.
 Walker, John Wayne
 Wall, Helen Melissa
 Wallace, Vivian Lee



Wallhausen, Robert Alan
 Wallis, James W., Jr.
 Walls, Laura Annette
 Walsh, Thelma Helaine



Walters, John Calvin
 Walton, Robert M.
 Ward, Cathy Dianne
 Ward, Patricia Janell



Warren, Bobby
 Watson, Mary Jane
 Weaver, Pamela Jay
 Weber, Terry Anna



Wech, Diana
 Weddle, Sally
 Weibel, Brenda Jean
 Werkheiser, Marcia Diane



Werner, Fred George
 Westlake, Barbara
 Wetzel, Anne Louise
 Wheeler, David

Freshmen



Wheeler, Stacey
 Wheeler, William, Jr.
 Whigham, Dan B.
 Whisenant, Donna

White, Elmer Thomas
 White, James E.
 White, Richard Herschel
 White, Robert Perry

White, Sheila Jo
 Whitlock, Martha
 Whitlow, Mary Elizabeth
 Whittington, Patricia Ann

Wideman, Patti Lou
 Widener, Cheryly Lois
 Wiggins, Nancy Jane
 Wilkie, Sheila



Wilkins, Jacqueline
 Wilkins, Joan
 Wilkins, Joyce
 Williams, Charlotte

Williams, Cynthia
 Williams, Gloria
 Williams, Joseph
 Williams, Marjorie

Freshmen

Williams, Stanley Wayne
 Williams, Susan
 Willingham, Mitchell
 Wilson, Charles Edward



Wilson, Elmer
 Wilson, Jane
 Wilson, JoAnn
 Wilson, Linda Jean



Wilson, Mary Elizabeth
 Wilson, Sandra
 Wingo, Janice
 Wirick, Sandra



Witter, David S.
 Wochbaum, Elene P.
 Wofford, Laura Anne
 Wofford, Stephanie



Wood, Ronald D.
 Woodell, Reginald
 Wray, Susan Gayle
 Wright, James K.



Wukas, Barbara Ann
 Wyatt, Billie E.
 Wyatt, Suzanne L.
 Wylde, Glenelle

Freshmen

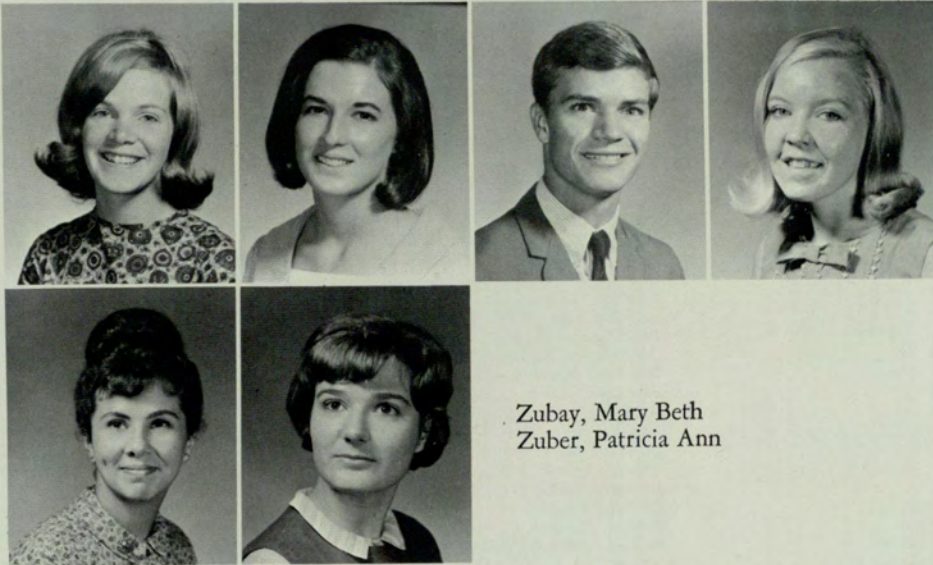

Wynne, Micheale Celeste
 Yates, Susan Anne
 York, Randy G.
 Zeitz, Linda L.

Zubay, Mary Beth
 Zuber, Patricia Ann

A

Abbott, William H., 311
 Abell, Douglas F., 311
 Abner, Gary D., 158, 173, 224, 311
 Abraham, James W., 311
 Abrams, Eugene C., Jr., 281
 Abrams, Lucy Ann, 130, 311
 Ackett, Lucy Ann, 311
 Adams, Calvin H., 350
 Adams, David Eugene, 350
 Adams, Forrest Lamar, 281
 Adams, Gerald Marcus, 350
 Adams, James M., Jr., 62, 146, 171, 281
 Adams, Judy Anne, 204, 350
 Adams, Karen, 121
 Adams, Mike, 154, 171, 175
 Adams, Nan Dickson, 350
 Adams, William M., 311
 Adcock, Donna, 134
 Adcock, Jamie, 134
 Addison, William Porter, III., 154, 281
 Adkins, Mary A., 281
 Agee, Phyllis, 350
 Ahlers, Alice G., 281
 Aiken, Edward J., 154, 227, 311
 Aiken, John T., 154, 200, 207, 214, 281
 Akin, Rachel Annette, 311
 Aldredge, Ottis A., 350
 Aldridge, Lida L., 311
 Alexander, Gary, 168, 311
 Alexander, Joyce, 350
 Alexander, Larry Edward, 158, 350
 Alford, Linda Faye, 350
 Algers, Midge, 126
 Allen, Andrea M., 311
 Allen, Jewell Elaine, 350
 Allen John W., 350
 Allen, Linda Diane, 350
 Allen, Phyllis Marie, 350
 Allen, Priscilla, 311
 Allgood, John, 182
 Allman, Frances L., 350
 Allman, William, 311
 Almy, Mary Noel, 350
 Altman, Judith Patricia, 121, 201, 350
 Alverson, Jim O., 350
 Amason, Charles W., 311
 Amos, Merry Carlo, 350
 Amrein, Ellen Ruth, 350
 Anderson, Brenda E., 311
 Anderson, David C., 274
 Anderson, Gail Louise, 350
 Anderson, Gayle Elizabeth, 281
 Anderson, Gordon W., 224, 229
 Anderson, Mike Moore, 225, 311
 Anderson, Rick, 166, 350
 Anderson, William Donald, 350
 Andrews, Kenneth J., 154, 168, 281
 Andrus, Brice Carl, 350
 Angel, Karen Verne, 351
 Angel, Michael L., 351
 Angier, Mary, 131
 Antebi, Judy, 351
 Arango, Omaira Amelia, 351
 Archer, Laura Mae, 351
 Argo, Allyson, 86, 158
 Arick, Maureen G., 62, 176, 281
 Armbricht, Brenda Gale, 311
 Arnold, Alice F., 351
 Arroyo, Willie, 209
 Asbury, Thomas O., 311
 Ash, Glynn Carol, 351
 Ashworth, Charles W., 311
 Ashworth, Jeffrey Daniel, 351
 Askew, James Hardy, 281
 Askew, Katherine N., 281
 Askue, William Richard, Jr., 62, 144, 170, 202, 281
 Atchison, Linda E., 351
 Atkins, Michael H., 351
 Atkinson, Mary Angela, 351
 Augustine, Robert John, 351
 Autoslof, Elaine Marie, 131, 351
 Axelson, Gordon J., 281
 Ayers, Richard W., 311

B

Babbage, Veronica D., 311
 Baber, Mary Janice, 351
 Bacon, Lonnie Alvin, 351
 Bagley, Richard H., 146, 189, 281
 Bailey, Bonnie Lynn, 351
 Bailey, Curtis N., 282
 Bailey, James Fred, 200, 282
 Bailey, John T., 351
 Bailey, Martha Sue, 121
 Bailey, Michael E., 351

Bailey, Nancy Brown, 72, 80
 Bailey, Sara Jane, 351
 Baird, Elizabeth Diane, 126, 351
 Baker, Barbara Jo, 351
 Baker, Bobby, 204
 Baldwin, Robert L., 282
 Bales, Joyce J., 282
 Ball, Arthur B., 311
 Ballentine, Willie E., 332
 Banks, Robert Wayne, 254, 351
 Banting, Carol Ann, 351
 Barbee, Kiana Faye, 351
 Barber, James Douglas, 282
 Barber, Kenneth R., 332
 Barber, Mary Linda, 352
 Barbour, Brenda D., 282
 Barfield, Tyra Ann, 352
 Barnard, Linda Elizabeth, 134, 352,
 Barnes, Wm. H., Jr., 352
 Barnett, Carl Edward, 312
 Barnett, John R., 158, 332
 Barnett, Kaye Homes, 140, 282
 Barnett, Susan Marie, 135, 352
 Barnette, Rebecca A., 352
 Barrett, Benjamin G., 352
 Barrett, Charles L., 154, 312
 Barrett, Kara Laine, 352
 Barrett, Patricia Louise, 134, 352
 Barrocas, Rebecca, 312
 Barron, Bonnie B., 62, 126, 138, 282
 Barron, Danny L., 282
 Barrow, Laurie I., 352
 Barry, Claudia R., 352
 Barry, Judith M., 352
 Bartlett, Harry G., 311
 Bartlett, Jimmie S., 131, 332
 Bartlett, Michael B., 352
 Barton, John Ritter, 332
 Barton, Julie Ann, 332
 Bass, Hilda Q., 352
 Bates, Terry A., 196, 352
 Baugh, James Charles, 158, 352
 Baughtman, Patricia A., 352
 Baumgartner, James E., 352
 Baumgras, Paul L., 158, 202, 282
 Bayne, Paula V., 352
 Beard, Marianne D., 352
 Beavers, Margaret J., 123, 352
 Beavin, John D., 352
 Beck, Gary S., 155, 332
 Beck, John D., 274
 Bedingfield, Marcella C., 138, 194, 282
 Beeson, James, 312
 Beffa, Marianne H., 352
 Behm, Jeffrey Sue, 352
 Beisel, James E., 353
 Beisel, John N., 282
 Bell, Mary S., 353
 Belleisle, Buddy E., 332
 Bellinetti, Ernest F., 312
 Bement, Wm. M., 158, 332
 Benedit, Felipe, 312
 Benedit, Juan, 312
 Bennett, Charlotte D., 274
 Bennett, Elwanda, 204
 Bennett, Gertrude, 353
 Bennett, Judith, 353
 Bennett, Kathi M., 353
 Bennett, Mary E., 332
 Bennett, Paul D., 353
 Bentley, Robert C., 353
 Benton, Don, 146
 Berch, Morris M., 282
 Bergmyer, Jill S., 353
 Berkowitz, Harvey, 168
 Berman, Irwin E., 332
 Bernhardt, Steven J., 332
 Bernier, Charles B., 312, 146
 Bernier, Lee, 282
 Berrell, Lorraine M., 353
 Berry, Coy, 332
 Berry, Elaine, 353
 Berry, Franklin M., 158, 193, 202, 282
 Berryhill, Cheryl D., 283
 Berryhill, James J., 283
 Berthe, Mary S., 283, 182
 Bibb, Alice, 121
 Biddulop, Thomas A., 225, 312
 Biegeleisen, Rosanne, 123, 332
 Biggers, Sydney, 312
 Bindelwald, Claire, 312
 Binger, Steven H., 353
 Binion, Stephen E., 353
 Bird, Raymond S., 353
 Bird, Walter D., 255, 200, 283
 Bishop, Edgar Lee, 332
 Bishop, Faye J., 353
 Bishop, Martha Ann, 353
 Bishop, Patricia C., 123, 353
 Bivin, James H., 312
 Bivins, Barbara U., 353
 Bivins, James Ronnie, 283
 Black, Jerry E., 332
 Blackburn, Calvin, 312
 Blackman, Anita Gail, 353

Blackstock, Anna F., 201, 204, 353
 Blackstock, Nelson P., 353
 Blackwell, Charles F., Jr., 353
 Blackwell, Josire L., 283
 Blackwell, Patricia V., 194, 283
 Blackshear, David W., 283
 Blake, Stephen, 312
 Blakely, Shirley J., 353
 Blakely, Tom P., 353
 Blalock, Eulas L., 86, 283
 Blalock, Randolph M., 353
 Blatt, Bennie, 168, 354
 Blaylock, Ronald J., 332
 Bledsoe, Russell Neal, 354
 Bledsoe, Wm. M., 312
 Blount, Frances A., 354
 Blount, Georgia C., 332
 Blount, James R., 312
 Boaz, Daniel, 312
 Bobo, Linda Anne, 312
 Bockman, Vaughn, 312
 Boerner, Ronald O., 312
 Bogozan, Joseph W., 204, 312
 Bolen, Patsy L., 332
 Bolin, Melba, 312
 Bollmer, Eloise M., 332
 Bolton, Joseph F., 227, 312
 Bomar, Vivian C., 332
 Bone, Theresa M., 354
 Bonilla, Margarita, 283
 Bonnett, Elizabeth A., 354
 Borek, John M., 312
 Boring, Paul D., 313
 Borland, John C., 332
 Borom, Mary E., 135, 283
 Bostwick, Charles L., 171, 190, 193, 274
 Botelho, Michael, 223
 Bott, Glenda M., 283
 Boudreaux, Eileen, 333
 Boudreaux, Sybil A., 195, 313
 Boulineau, Paul, 274
 Bourn, Lynn, 135, 171, 313
 Bowen, Chester E., 313
 Bowen, Elaine, 126, 204
 Bowen, Jimmy W., 332
 Bowen, Linda P., 313
 Bowers, Jerry S., 313
 Bowman, Ed H., Jr., 332
 Boyd, Alex Ann, 333
 Boyd, Darlene, 333
 Boyd, Muriel Frances, 354
 Boyd, Ruthanna P., 283
 Boyett, James C., 313
 Boyd, John L., 313, 146, 196
 Brackin, Wm. Yancy, 354
 Bradberry, Julian H., 283
 Barley, Kiame Ethel, 354
 Brand, Richard, 151
 Brandon, Frank W., 354
 Brandon, Thomas, 151
 Brannan, Sandra E., 354
 Brannon, Thomas Lee, 333
 Brantley, Diane Britt, 354
 Bray, George H., 283
 Bray, James F., 333
 Breeding, Marolyn, 333, 177
 Breedlove, Nancy L., 354
 Brenner, Thomas A., 354
 Brendle, Lewis V., 354
 Brennan, Terry, 333
 Brewer, John L., 313
 Bricker Barbara, 194, 313
 Bricker, Wm. E., 354
 Bridges, Kenneth F., 333
 Bridges, Shera Ann, 354
 Briggs, Jack E., 151, 333
 Briscoe, Marian A., 140, 354
 Brittain, Brenda J., 354
 Britton, John C., 144, 284
 Britton, Judith D., 313
 Broadrick, Sally Ann, 354
 Broadwater, Elizabeth I., 354
 Broadwell, Wm. Ernest, 274
 Brock, Ralph, H., 159, 354
 Brock, Virginia, 333
 Brooks, Sharron, 204, 313
 Broomall, John O., 284
 Broughton, Micholson K., 151, 356
 Brown, Carol E., 195, 274
 Brown, Deborah F., 354
 Brown, Elise, 333
 Brown, Gloria F., 313
 Brown, Hinton E., 313
 Brown, Jesse R., 333
 Brown, Kent L., 354
 Brown, Larry M., 284
 Brown, Lonnie J., 354
 Brown, Olympia, 356
 Brown, Pamela, 333, 75, 131
 Brown, Patricia Ann, 356
 Brown, Patricia W., 284
 Brown, Sandra L., 356
 Brown, Sheila L., 356
 Brown, Susan E., 313
 Brown, Vernon S., 356
 Brown, Walter C., 196, 333

Brown, Warren, 196, 333
 Brownlee, Sammy E., 274
 Bruce, Virginia, 126
 Bruckner, Terry R., 356
 Bruehler, Charles, 333
 Brumbelow, Jena E., 313
 Brumbelow, Roy A., 356
 Bruno, Deborah Ann, 356
 Bryant, Patricia C., 333
 Bryant, Peggy Annis, 356
 Bryson, Pamela G., 356
 Bryson, Wm. E., 284, 166
 Buchanan, Mary L., 274
 Buck, Arvel R., 333
 Buckner Carol D., 126, 356
 Buffington, Patricia D., 15, 135, 284
 Bullard, Helen M., 356
 Bullard, Leatrice L., 356
 Bullard, Phillip E., 284
 Bullock, Hugh Harris, 356
 Bunder, John R., 31
 Burch, Nell Eidson, 356
 Burden, Charles A., 274
 Burdette, Carol Anne, 356
 Burger, Anthony P., 356
 Burgess, Henry Thaddeus, 151, 333
 Burgess, James H., 151, 313
 Burgess, Shirley A., 356
 Burke, Debbie Ann, 356
 Burke, Dianne E., 356
 Burke, Kathryn, 140
 Burke, Mary Ann, 333
 Burnette, Julie, 356
 Burnett, Edward R., 151, 175, 284
 Burnham, Lela Lynne, 333
 Burnley, B. Wayne, 189, 284
 Burns, Janice Faye, 131, 356
 Burris, Arlene E., 355
 Burton, Barbara S., 63, 85, 138, 195, 284
 Burton, Fred R., 284
 Burton, Harriett G., 355
 Burton, John, Jr., 355
 Busby, Joel T., 147, 284
 Bush, Sheryl, 313
 Butler, Beverly Ann, 355
 Butler, John R., Jr., 223
 Butler, Sara Joyce, 355
 Butler, Virginia C., 355
 Butt, Beth Ann, 206, 313
 Buttram, Barry H., 144, 284
 Byron, Nancy Ann, 333

C

Cabe, Robert Eugene, 284
 Cagle, Carole M., 355
 Cagle, Earl L., 334
 Cain, Judith Arthlyn, 355
 Caldwell, Broughton A., 333
 Calhoun, Andrea Yvonne, 355
 Calhoun, Barbara Ann, 121, 355
 Califf, Cheryl D., 195, 201, 284
 Califf, Renee B., 285
 Califf, V. Gayle, 135, 188, 333
 Callahan, Carol Lee, 135, 355
 Calvin, Michael John, 355
 Cameron, Mary J., 121, 334
 Camp, Patricia Evelyn, 355
 Campbell, Anita, 121
 Campbell, Barbara D., 355
 Campbell, Robert A., 159, 313
 Campbell, Robert Lee, 274
 Cannon, Carol E., 355
 Cannon, Cathye, 355
 Cannon, Mary Virginia, 355
 Cantrell, Grace E., 313
 Carasik, Wm. Victor, 144, 168, 202, 334
 Carden, Julie Ann, 355
 Carder, Linda Diane, 334
 Cargill, Mary K., 135, 334
 Carinelli, Michael, 313
 Carithers, Thomas B., 166, 177, 355
 Carithers, Martha C., 285
 Carithers, Virginia D., 355
 Carlisle, Judith, 135
 Carlock, Carla Ann, 355
 Carmichael, John David, 274
 Carney, Ellen, 81
 Carothers, Marion Leila, 334
 Carpenter, John T., 355
 Carr, Ed, 147
 Carroll, Thomas C., 334
 Carroll, Thomas G., 313
 Carson, John Michael, 314
 Carter, Dona Diane, 355
 Carter, Donald Wilson, 334
 Carter, Joseph Alvin, 274
 Cartwright, Ronald W., 334
 Carver, Dayle M., 357
 Cash, Charlotte Jean, 357
 Cash, Sharon Joyce, 357

Cason, Frank, 159
Cason, Leila Andrea, 357
Castelow, Linda Jo, 314
Castleberry, Brenda, 334
Castleberry, Carol M., 357
Castleman, John Henry, 314
Cathey, Charles A., 159, 357
Causey, Wm. G., 357
Cawthon, Fredda Joan, 334
Cawthon, Jeannie Kathryn, 334
Cerny, Janice Louise, 357
Chamberlain, Robert H., 151, 314
Chambers, Frederick B. J., 147, 202, 285
Chamblee, Stephen Ray, 357
Chambless, Robert Byran, 285
Champion, Alicia, 357
Chandler, Mary Kay, 131
Chandler, Nancy Carol, 357
Chandler, Patricia Ann, 357
Chandler, Wm. F., 285
Chaney, Darryl R., 314
Chaney, Ester L., 197, 334
Chapman, Angeline, 357
Chapman, Billie A., 63, 74, 131, 174, 194, 285
Chapman, Joel W., 219
Chapman, Mary Etta, 357
Chappell, Suzanne E., 131, 334
Chase, Patricia D., 131, 357
Chastain, Robert, 151
Chastain, Shirley P., 201, 334
Chastine, John H., 334
Cheek, E. Karen, 357
Cheek, Sharon, 126, 334
Cheely, Gary Michael, 357
Cheney, Joye, 357
Cheney, Sarah, 314
Cherry, Judy, 357
Chester Donna Kay, 141, 357
Childers, Wm. Clyde, 357
Childs, Janette E., 357
Childs, Mary L., 140, 314
Childs, Richard W., 285
Chitwood, Judy, 73
Choleva, Joan, 314
Christian, Mary, 334
Christopher, Ronald, 314
Chronister, Marcia Ann, 314
Clapp, Mary Etta, 314
Clark, Ann Marie, 357
Clark, Barbara A., 195, 204, 285
Clark, Gayle D., 121, 285
Clark, Patricia Inez, 357
Clarke, James M., 334
Clarke, Wm. John, 358
Clawson, Donald E., 171, 173, 285
Claxton, Gary H., 61, 151, 358
Claxton, Joseph, 226, 334
Claxton, Tony, 83, 131, 151
Clay, Camillie, 138
Cleveland, Charles B., 166, 334
Clifton, James, 334
Cline, Mary Beth, 314
Close, Mary Catherine, 358
Close, Mary Louise M., 285
Clum, Lynn Mary, 358
Cobbs, Donna Joyce, 121, 334
Cochran, Adelia V., 285
Cochran, James Alfred, 358
Cochran, James W., III, 274
Cody, Brenda, 188, 334
Coffee, Demetrious, 93
Cole, James S., 285
Cole, Melanie E., 358
Coleman, Joel Scott, 358
Coleman, Larry E., 144, 285
Collette, Jerry Richard, 358
Colley, Ann, Marie, 63, 274
Colley, Jerry J., 147, 190, 285
Collier, Michael John, 286
Collins, Carole Jo, 335
Collins, James Douglas, 286
Collins, Lynne B., 63, 174, 286
Collins, Mary Irene, 335
Collins, Paul R., 159, 335
Colston, John D., 147, 314
Colvin, George H., 286
Combs, David Tim, 358
Combs, Ed., 335
Combs, S. Eugenis, 195, 286
Cone, Constance E., 358
Conklin, Jo Ann, 124, 335
Conklin, Linda Lee, 358
Conklin, Robert, 314
Conley, Donna M., 358
Connell, Douglas, 314
Connell, Earle W., 358
Conrrell, Robert, 314
Connor, Herbert O., 358
Connor, Steven V., 358
Conway, Carolyn A., 358
Conway, John K., 358
Conway, Lesley Kay, 121, 201, 358
Cook, Anne G., 358
Cook, Betty Jean, 358
Cook, Kay Young, 358
Cook, Darlene M., 358

Cooke, Ann, 135
Cooke, Susan I., 135, 358
Cooper, Alice Faye, 358
Cooper, Iris Ann, 359
Cooper, Jeanette, 314
Cooper, Robert S., 359
Cooper, William, 147, 225
Copeland, Dean, 197
Copeland, Gerry, 314
Copeland, James E., 202, 314
Coppedge, Andrea B., 131, 179, 359
Corbett, Richard B., 64, 127, 155, 173, 286
Cory, Joanna, 359
Cory, Pamela L., 126, 335
Cossey, Jim D., 178, 202, 286
Costello, John O., 151, 359
Cottrhan, Kay L., 188, 335
Cottingham, Bobby E., 286
Couch, Robert M., 286
Counts, Patricia Anne, 359
Courdin, David R., 314
Coursion, Linda Ruth, 359
Cove, Kenneth W., 286
Covington, Nannette Elizabeth, 135, 359
Coward, S. Annetta, 335
Cox, Charles R., 314
Cox, Janice Lynn, 335
Cox, Lamar Barry, 335
Craig, Bob G., 286
Craig, E. Alan, 359
Cram, Jerry P., 159, 314
Craven, Paula T., 359
Cravens, Charles E., 286
Cravens, Pat, 314
Crawford, Andrew M., 286
Crawford, Celia K., 335
Crawford, Peggy, 120
Crawford, Rita M., 335
Crawford, Suzanne, 359
Creel, Joseph D., 275
Crisp, Carolyn O'Neal, 359
Cristol, Richard E., 168, 173, 335
Cristol, Samuel M., 168, 314
Crockett, Paul J., 359
Croker, Richard Gill, 359
Cronin, Dianne M., 286
Cronin, Patricia Ann, 335
Crosby, David, 286
Cross, Alan John, 315
Cross, Pamela J., 359
Crowder, William L., 287
Crowe, Patricia E., 201, 359
Crowley, Sandra Ann, 139, 195, 287
Croy, Linda Sue, 359
Crum, Ann E., 131, 335
Crumbley, Thomas M., 359
Cruse, Samuel Warren, 359
Cullom, John S., 335
Culp, James B., 315
Cummings, John, 315
Cummings, Jack E., 315
Cunard, James David, 359
Cunard, Patricia Ann, 73, 76, 80, 81, 85, 315
Currin, James Franklin, 359
Cutchins, Judy Ann, 127, 359

D

Dailey, Patricia Louise, 335
Dale, Jewell Dale, 275
Dalton, Jane Kay, 359
Dalton, Michael A., 64, 144, 170, 173, 176, 202, 287
Daniel, Ann Marie, 315
Daniel, Bob Wiley, 147, 287
Daniel, Gary E., 287
Daniel, Patricia Gayle, 335
Daniel, Stephen Clay, 287
Daniell, Edmond Phil, 287
Daniell, Jennifer Ann, 287
Daniell, William, 225
Darden, Roy A., 151, 315
Darnell, Gerald Wayne, 359
D'Aubert, Elaine Faye, 360
Daniel, Vicki, 360
Davenport, James Lee, 287
Davenport, Kathy Elon, 360
Davey, Thomas Michael, 360
Davidson, Jeanette Maria, 360
Davies, Michael John, 166, 287
Davis, Betty Burch, 287
Davis, Charles W., 275
Davis, Carol Knowles, 287
Davis, Douglas William, 275
Davis, Frances Eugenia, 360
Davis, George S., Jr., 144, 287
Davis, Gwendolyn C., 360
Davis, James G., 177, 202, 315
Davis, James Richard, 360
Davis, Lee Edward, 275
Davis, Linda Sue, 360

Davis, M. Alice, 335
Davis, Marilyn Kay, 335
Davis, Noel, 182, 315
Davis, Polly Marie, 360
Davis, Ronald Judson, 360
Davis, Ruthie Jane, 287
Davis, Sanford, 315
Dawkins, Wm. Durham, Jr., 360
Day, Charles Grayson, 287
Day, Clarence L., 315
Deaton, Carol Ann, 315
Deaton, Mark H., 147, 315
DeBerry, Richard, 151, 176, 315
DeFoor, Lynda Gale, 335
DeHart, Charles W., 206, 288
DeLancey, Karol Sue, 360
Dellorso, Pat J., 360
Delville, Priscilla Annette, 288
Denison, Deanna Lynn, 360
Denny, Nancy, 121
Deriso, Rosella J., 197, 315
Derrick, Linda Gail, 360
DeVane, George Vernon, 360
Dewar, Bonnie J., 140, 315
Dick, Judith Ann, 131, 315
Dickens, Robert N., 360
Dickens, Sandra L., 360
Dickerson, Ann E., 360
Dickson, Linda Anne, 360
Diffley, Stephen Cecil, 335
Dillard, Sally T., 360
Dilworth, Wm., Joseph, 360
Dinning, Norma Diane, 188, 335
Dion, Elizabeth, 360
Dionne, Wayne C., 147, 216, 288
DiVita, Alex, 315
Dixon, Richard Allan, 335
Dixon, William C., 336
Dockery, Jack B., 315
Docterman, Gert, 315
Dodd, Jerry B., 147, 228, 315
Dodge, Frances Carolyn, 336
Dodge, William D., 275
Dodson, Lawrence Douglas, 336
Doherty, Peter F., 176, 200, 288
Dolive, Henry D., Jr., 361
Doll, Robert M., 275
Dollins, Robin, 131
Dominey, Durwood, 315
Domingo, Dorothy W., 361
Donahue, John M., 361
Donaldson, Dave, 203, 315
Donaldson, Jimmy D., 288
Dorsett, J. David, 155, 361
Dorsey, William H., 155, 225, 315
Dorth, Dorothy Maria, 361
Dosier, Lloyd N., 147, 275
Doss, Charles C., 174, 288
Doss, Clayton B., Jr., 159, 336
Doss, Donald J., 288
Doss, L. B., 226
Doss, Patricia Ann, 316
Doss, Robert L., Jr., 208, 336
Doughtie, Suzanne, 316
Dowdy, Lois Faith, 204, 288
Dowis, Phyllis Ann, 288
Drain, Judy Diane, 121, 361
Drake, Mary Carolyn, 127, 288
Drees, Virginia Lee, 361
Drew, Nettie M., 202, 361
Drill, Daniel Gier, 288
Driver, Leland E., 316
Dunaway, Martha R., 316
Duncan, Barbara Ann, 316
Duncan, Larry Nelson, 155, 361
Duncan, Martha A., 361
Dunlap, Wanda Kay, 361
Dunn, Solange H., 288
DuPree, Brenda, 361
Durand, Carol Rebecca, 201, 204, 336
Durden, Liston Porter, 166, 336
Durham, Gary L., 336
Durham, Paulette, 361
Durst, David R., 275
Durst, Stephen J., 361
Dwen, Robert Harold, 336
Dwen, Virginia, 316
Dye, Linda Lou, 361
Dyer, Billy P., 361

E

Eason, Richard Edward, 361
Easterling, Kathy, 166
Eastling, Timothy, 228, 316
Eaves, Martha T., 288
Echols, Dennis E., 361
Echon, Joyce L., 361
Edmonds, Velma, 197
Edwards, Karen L., 361
Edwards, Linda R., 361
Eickhoff, Jerry, 151, 336
Eidson, Ann R., 316

Eidson, Judith N., 361
Eidson, Linda Jane, 361
Eisler, Hannah, 142, 168, 316
Eitel, Allan, 201, 362
Eley, Sara J., 127, 362
Elkins, Joe D., 362
Ellinas, Eva E., 362
Ellinas, John G., 362
Ellington, Sylvia, 288
Elliott, Cleon W., 362
Elliott, Donna S., 362
Elliott, James Wm, 362
Elliott, Judy C., 362
Elliott, Sidney W., 362
Ellis, Carole A., 288
Ellis, Robert W., 289
Elser, Ellen M., 362
Embry, Donna, 336
Emerson, Patricia, 201
English, Charles H., 64, 171, 289
Entrekin, Franklin, 362
Epps, Joseph E., 151, 207, 214, 289
Epps, Rosemary, 204, 289
Epstein, Isaac S., 168, 362
Ergle, John D., 316
Ergle, L. Frank, 151, 289
Essam, Judith Ann, 127, 172, 289
Estes, Dale Elaine, 362
Esther, Donna C., 289
Esther, Michael, 220
Etheridge, Ella J., 362
Etheridge, Robert E., 362
Etheridge, Robert F., Jr., 206, 362
Euart, John F., 151, 174, 336
Eubanks, Sharlene Elaine 289
Evans, Barbara, 141
Evans, Bart N., 362
Evans, Betty, 120
Evans, Ed. A., 144, 171, 202, 316
Evans, Joe H., 316
Evenson, Mike K., 61, 170, 208, 336
Ewing, Alton P., 159, 336
Ezzard, Anne Mary, 289

F

Faglie, Bill, 204, 218, 289
Fagot, John A., 151, 316
Faison, Donald D., 336
Fannon, Margaret M., 362
Fansler, Catherine, 362
Farlow, Shelia C., 127, 362
Farmer, Matthew Clark, 362
Farr, Barbara E., 362
Farris, Salita A., 363
Farris Kenneth R., 363
Faucette, John Lee, 336
Faulk, Darl, 316
Feeser, Wm. H., 316
Feinberg, Gary Lee, 168, 316
Feldman, Terry, 168
Felt, Wm. M., 159, 363
Ferguson, Bonnie Lynn, 336
Ferguson, Brenda Sue, 363
Ferris, Jeff A., 336
Ficklin, Albert T., 336
Field, David E., 336
Field, Mary Jane, 127, 336
Fields, Heather G., 363
Fike, Laura Jean, 289
Filsoff, Mina, 336
Firor, Guy H., 316
Fish, Drusilla E., 363
Flanders, Harold L., 363
Flasher, Linda M., 363
Fleming, Jim., 151, 316
Fleming, Richard M., 363
Fletcher, Charles Richard 336
Fletcher, Elizabeth J., 363
Fletcher, Jessie, 138
Fletcher, Jimmy R., 159, 289
Floersheim, Richard C., 64, 168, 170, 173, 289, 316
Floersheim, Robert M., 168, 363
Flowers, Edith, 336
Flowers, Thelma Ann, 124, 363
Floud, Sandra L., 127, 337
Fluker, Phyllis 75, 85, 132, 188, 204
Flynn, Nancy Knox, 363
Folden, Mary Ruth, 363
Folsom, Cathy, 363
Foltz, Rebecca Susan, 337
Fonte, Carlyn Grace, 363
Foodman, Thomas A., Jr., 363
Ford, Clara Lynne, 363
Ford, Clarence Vernon, 289
Forman, John Franklin, 159, 196, 363
Forester, Angelyn, 127, 316
Forgay, Snadra L., 201, 204, 363
Forrest, Lois Dorothy, 201, 363
Forrester, Judy Ann, 337
Forrester, Mary Kay, 363

Forstall, Robert J., 144, 289
Foster, Judith D., 363
Foster, Louis K., 177, 203, 337
Fournace, Jeffrey B., 316
Fowler, Bonnie M., 135, 363
Fowler, Charles D., 364
Fowler, Gregory A., 364
Fowler, Janice D., 364
Fowler, Suzanne, 131
Fowler, Vance, 290
Fralish, Marvin 155, 316
Francis, Pirena Bennett, 65
Fracacci, Alexander, 337
Free, Roma, 135
Freelad, Cheryl L., 364
Freeman, Gloria R., 337
Freeman, Linda E., 364
Freeman, Marsha Glenn, 364
Freeman, Richard Robbins, 364
Freeman, Samuel R., 316
Freeman, Susan A., 121 106, 361
Frick, Judith I., 132, 337
Frick, Mary L., 275
Frick, Thomas I., 337
Friend, Margaret B., 275
Frierson, Rosellen, 364
Frost, Charles S., 166, 337
Fulgham, Peggy S., 206, 316
Fuller, Linda Dianne, 364
Fuller, Sheryl D., 364
Fullerton, Llewellyn, 317

G

Gabrels Roy, 290
Gade, Arthur M., 364
Gailmard, James Thomas, 364
Gaines, Wanda Faye, 394
Galbreath, June Carol, 364
Gallaker, David T., 151, 364
Galloway, Steven, 337
Gallman, Thomas Abe, 290
Gamble, Emma Jean, 337
Gamble, William H., 337
Gangestad, Cheryle Brent 124 364
Garber, Martin L., 364
Garbn, Gary Eugene, 364
Garmon, Janice Elaine, 204, 364
Garmon, Virginia N., 364
Garner, Billie Ruth, 317
Garner, William F., 147, 317
Garrett, Louise Lin, 214, 337
Garrison, Betty B., 197, 337
Garrison, Bobbie, 201, 317
Garrison, Judi A., 364
Garrison, Steven E., 364
Garvin, Havey E., 219
Gary, Albert Lee, 317
Gasparotto, Betty C., 364
Gause, Anne, 317
Geary, Reathel, 365
George, Charlotte, 365
George, Martha Susan, 337
Gercken, Kathleen M., 365
Gevas, Ronnie J., 365
Ghesling, Lonee, 159
Gibb, Annette R., 365
Gibson, Julia, 127
Giblietta, Joan, 365
Gilbert, Joseph E., 209, 337
Gilbert, Pat, 204, 317
Gilbert, Virginia J., 290
Gilbertson, James M., 155, 173 200,
207, 290
Giles, Linda K., 365
Gilleland, Larry D., 166, 290
Gillespie, Rachel Ann., 365
Gillette, Carolyn L., 365
Gilman, Carol A., 365
Gilstrap, Michael L., 166, 365
Gimson, Fred A., 155, 337
Gingles, Martha K., 75, 205, 317
Gismond, Pedro, 317
Givens, Leonard Ray, 365
Gladden, Yvonne E., 135, 365
Gladding, Russell, 65, 72, 154, 155,
170, 173, 207, 290
Glass, Linda D., 365
Glass, Michael E., 337
Glass, Thomas B., 365
Glick, Marvin, 169, 317
Gloer, Louisa L., 127, 365
Glover, Clarence B., 365
Glover, Linda Louise, 317
Gober, Harry J., 337
Goddard, Julius, W., 337
Goeke, Robert, 275
Goff, David A., 290
Goggins, Harry E., 317
Gonnella, Norman T., 337
Goodrich, Francis R., 365
Goodrum, Charles L., 159, 290

Gordon, Ruth Eleanor 337
Gore, Lamar E., 365
Gouse, Richard F., 144, 202, 327
Grady, Cynthia Joan, 365
Graham, Carolyn L., 365
Graham, Thomas H., 317
Granger, Bennie W., 317
Grant, Nancy C., 365
Graves, Harry David, 317
Grawoig, Shelia H., 317
Gray, Forothy L., 290
Gray Sharon L., 188, 337
Grayson, Adrina, 365
Greak, Wm. A., 365
Grech., Jo Ann, 366
Greear, Charyl C., 337
Green, Judy, 121
Green, Julie E., 366
Green, Linda Kay, 65, 134
Green, Randolph P., 290
Green, Robert D., 338
Greene, Barbara D., 317
Greene, Rhona Georgette, 366
Greene, Shirley Kay, 366
Greenoe, Buddy, 159, 366
Greenway, Donald L., 366
Greenwood, John E., 366
Greer, James W., 290
Gregory, Bobbi Ruth, 127, 290
Greneker, Gene F., 338
Grenga, CeLesta Kay, 366
Grenwiz, Patricia Anne, 366
Gribble, George S., 366
Grier, Thomas J., 366
Griffeth, Diane J., 338
Griffin, Cecile, 366
Griffin, Lemuel N., 366
Griffin, R., 290
Griffin, Thomas J., 290
Griffith, Anna L., 338
Grismond, Pedro, 189
Grimsley, Patricia A., 366
Griswold, Linda, 338
Griswold, E., 275
Groshan, Susan, 366
Groff, Susan Lane, 366
Grogg, Timothy Joel, 207, 208, 215,
291
Gross, Joel K., 169, 366
Guard, Judith R., 366
Guffey, Virginia L., 366
Guill., George N., 366
Gunter, Thomas H., Jr., 275
Guthrie, Linda Carol, 366
Guy, Mary Ellen, 338
Guy, Raymond Lee, 366

H

Haddad, James E., 336
Hadlock, Melody Lynn, 367
Hahn, James Barry, 317
Haldeman, John, Jr., 226, 317
Haley, Mary Jo, 367
Haley, William J., 291
Haliburton, Sharon K., 317
Hall, Donna E., 367
Hall, Ella Dean, 367
Hall, Fay Thomas, 65, 140, 291
Hall, Georgia Forrest, 367
Hall, Hugh Richard, 291
Hall, Jack E., 291
Hall, James B., Jr., 275
Hall, James N., 367
Hall, Mary Elizabeth, 367
Hall, Patricia Diane, 367
Hallman, Margaret E., 367
Haluski, John S., 208, 222, 317
Haluski, Julia Ann, 367
Hambrick, J. Lewis, 176
Hamburger, Judy, 142, 317
Hamby, Charles M., 317
Hamby, Linda, 188, 338
Hamil, Patricia M., 171
Hamilton, Curtis Donny, 367
Hamilton, James W., 367
Hammack, Dian, 367
Hammond, Harry L., 77, 144, 173, 318
Hammond, Ralph S., 155, 318
Hammonds, Saglia A., 205, 367
Hammonds, Wm., O., 291
Hamner, Russell A., 367
Hamrick, James Lewis, 66, 145, 171,
291
Hana, Mary Joyce, 318
Hance, Elaine, 318
Hancock, John H., 222, 318
Hand, Marcus, 318
Hand, Mikel, 197, 318
Handlee, Francis Jean, 367
Hanes, William F., 155, 338
Haney, Jack, 318

Haney, Linda Ailene, 367
Hankins, James Masters, 338
Hanna, Donald B., 152, 318
Hanna, John B., III, 152, 177, 318
Hannah, Jeanne, 132, 206, 367
Hansell, Donna Lee, 201, 367
Hansell, Marcella, 338
Harbin, Gary L., 367
Harbin, Joan B., 367
Harden, Paula F., 338
Harden, Richard Martin, 291
Hardy, Lonnie Clyde, 338
Harman, Edwin E., Jr. 291
Harmon, Charles Ellis, 367
Harney, Jerry, 152
Harpell, John L., Jr., 276
Harper, Delores H., 291
Harper, James A., 291
Harper, John A., III, 338
Harper, John W., 338
Harper, Joseph Daniel, 367
Harpole Janice M., 338
Harris, Benjamin H., 291
Harris, Bonnie L., 367
Harris, Linda Gail, 338
Harris, Pamela, 368
Harris, Margie Lee, 368
Harris, Sheris Lynn, 197, 318
Harris, Wm., Wayne, 368
Harrison, James Wm., 276
Hart, Edward W., 276
Hart, Julia E., 291
Hartman, Iris H., 318
Harvill, Mildred E., 368
Harvill, Tina, 291, 368
Harwell, Julian F., 66, 147, 176, 291
Haslett, Phyllis C., 368
Hassart, Thomas W., 318
Hathorn, John R., 176, 292
Hawkins, Mary Jean, 368
Hayden, Robert Lynn, 318
Haydon, Julie, 136, 318
Hayes, Henry, 227, 318
Hayes, James Richard, 368
Hayes, Robert F., 318
Hayes, Victor David, 368
Hayes, Virginia W., 292
Haygood, Ralph F., 368
Haygood, Rita Gail, 368
Hays, Carol L., 127, 292
Hazelhurst, Dolora J., 141, 368
Hazelwood, Harold L., 338
Hearn, William J., 318
Helms, David A., 338
Hembree, Brenda Dianne, 368
Hemphill, Marcia, 122
Henderson, Angela, 338, 132, 205
Henderson, Carolyn Kay, 368
Henderson, Diana Faith, 368
Henderson, James B., 292
Hendon, Faye, 201, 318
Hendrix, Janet, 201, 205
Hendrix, June, 318
Hendrix, Linda S., 127, 139 338
Hendrix, Richard G., 368
Hendricks, Gary E., 368
Henneberg, Juanita, 318
Henry, Patsy Ann, 338
Herring, John Paul, 318
Herschelman, John W., 368
Hertzka, Ruth A., 292
Hetrick, James P., 292
Hewes, Gary Lee, 292
Hewett, Robert L., 368
Hewin, James O., 318
Hewitt, Barbara, 368
Hewitt, Richard, 338
Hickman, Bart, 152
Hicks, Henry L., 276
Hicks, James O., Jr., 190, 292
Hiatt, Chanley, 368
Higdon, Walter R., 292
Higginbotham, Cora, 319
Higginbotham, Julia, 338
Highsmith, Patricia, 368
Hill, George R., 292
Hill, James A., 155, 175, 196, 339
Hill, Jerome Joseph, 292
Hill, Judy E., 368
Hill, Kenneth E., 292
Hill, Robert H., Jr., 292
Hilley, Patricia Joyce, 292
Hilliard, Melanie Kay, 368
Hilton, Kenneth Wayne, 292
Hines, Dawn Sue, 293
Hines Michael, 153, 173, 174 318
Hippman, Frederick P., 369
Hite, Herbert E., 339
Hites, Laura Lou, 369
Hobgood, Linda Gail, 369
Hodge, Judith C., 293
Hodge, Linda I., 369
Hodges, Alma R., 124, 369
Hoefler, Mary M., 369
Hoeschen, Harold A., Sr., 276
Hogan, Michael C., 369
Holbrook, Sandra Ann, 319

Holbrook, Tommye, 339
Holcomb, Jack, Jr., 159, 319
Holland, Benjamin E., Jr., 208, 339
Holland, David Michael, 196 339
Holliday, Clyde G., 369
Holliday, Patricia A., 369
Hollingsworth, Larry, 369
Hollis, Bevelyn Ann, 369
Holloway, Faye P., 369
Holloway, Georgia A., 369
Holt, Mary Catherine, 369
Holmes, Harold C., 177, 339
Holmes, Lance Dale, 369
Holmes, Melvyn Ray, 369
Honeycutt, James M., 319
Honick, James Wm., 293
Hood, Francis L. 369
Hood, Gerald M., 369
Hood, Linda, 369
Hood, Mary E., 339
Hoper, S. Jane, 369
Hooper, W. A., 221
Hope, Marion Daniel, Jr., 339
Hope, Robert E., 159, 339
Hord, Mary Sue, 319
Horne, Marcia, 205
Horsley, Gary P., 222, 319
Horton, Dolores, 319
Horton, Patsy Lynette, 369
Hoskins, Barbara Ann, 369
House, Michael D., 369
Houston, Barbara K., 369
Houston, Jack Donne, 370
Housworth, Patricia Ann, 293
Houze, Anne C., 139, 293
Howard, James W., 190, 293
Howard, Pamela J., 370
Howard, Tanya Lynn, 293
Howell, Emily Suzanne, 370
Howell, Howard, 319
Howington, Douglas Larry, 339
Hoy, Nancy Marie, 370
Hubbard, Sally M., 188, 206, 339
Hudson, Marty, 206, 339
Huff, Lamar, 152
Hughes, Joel H., 339
Hughes, Virginia Baline 75, 83, 130,
195, 319
Hugo, Robert C., 196, 370
Huie, Lynn M., Jr., 319
Hulsey, Anita K., 339
Hulsey, Joseph C., 191, 319
Humphreys, C. Lynn, 370
Humphries, Mary C., 293
Humphries, Warren M., 293
Hunt, George T., 205, 339
Hunt, Richard A., 319
Hunter, Jesse Carroll, 319
Hunter, Sherry K., 370
Hurd, Raymond, 159
Hurt, Felicia H., 370
Hutcheson, Carol S., 206, 370
Hutcheson, James H., 206, 370
Hutchi, Judy, 142
Hutchings, Mary Ann, 370
Hutchins, Lelia D., 370
Hutchins, Theresa J., 201, 293
Hutton, Herbert M., 276
Hyatt, Richard H., 182, 319
Hynes, Frances Noel, 77, 270

I

Ingle, Robert E., 339
Ingles, Jack E., 276
Ingram, Elizabeth C., 370
Ingles, Jack E., 276
Ingram, Linda G., 339
Ivey, Marilyn D., 127, 339

J

Jackson, Ann E., 370
Jackson, Charles Reeves, 293
Jackson, George M., Jr., 293
Jackson, James F., 370
Jackson, Johnny C., Jr., 319
Jackson, Joseph H., 370
Jackson, Karen L., 201, 370
Jackson, Marsha E., 370
Jackson, Patricia Ann, 293
Jackson, Phillip L., 152, 319
Jackson, Wendell J., 370
Jackson, Wilburn T., 293
Jackson, William C., 319
Jackson, William R., 293
Jacobs, Barbara J., 276

Jacobs, James L., 370
Jacobs, Rufus, 92, 339
Jacobs, Terry S., 196, 294
Jacobus, Jeff C., 319
James, Lynwood M., 159, 319
James, Richard V., 319
Janney, Larry Keith, 294
Janorilis, Patty, 136
Janssen, Arlo D., 276
Jarrell, Brenda Jane, 139, 294
Jarvis, Patricia H., 205, 294
Jaynes, Michael K., 294
Jenkins, C. Paul, Jr., 92, 319
Jenkins, W. Guinn, 294
Jennings, Brenda B., 197, 370
Jennings, Leon C., 370
Jensen, Bette J., 294
Jerguson, Mary A., 319
Jerles, J., 370
Jernigan, Gray D., 152, 372
Jessen, Bobette, 371
Jiles, Jerry L., 339
Joe, Anne, 188, 339
Johes, Alan, 155
Johnson, Bobby G., 339
Johnson, Carol E., 339
Johnson, Connie L., 371
Johnson, Donald Edmond, 372
Johnson, Graham D., 190, 276
Johnson, Homer David, 339
Johnson, Jack, 158, 159, 218
Johnson, John M., 159, 340
Johnson, Jo Anne, 189, 319
Johnson, La Ware, 340
Johnson, Linda G., 205, 371
Johnson, Marie L., 340
Johnson, Morris, 319
Johnson, Mary Susan, 371
Johnson, Nancy Gail, 294
Johnson, Ozzie Wm., 207, 217, 229, 294
Johnson, Patricia S., 371
Johnson, Wm. M., 340
Johnston, Paula J., 372
Johnstone, Douglas A., 294
Joiner, Eric J., 176, 200, 294
Joiner, Judy C., 320
Joiner, Mary Beth, 294
Jones Alan A., 372
Jones Bonnie 139, 196
Jones, Bronwyn M., 294
Jones Carolyn, 205
Jones, Cary J., 294
Jones Charles J., 196, 371
Jones, Charles S., 340
Jones, Hellen H., 320
Jones, Hi Eugene, 271
Jones, Jerry L., 177, 320
Jones, Joanne, 371
Jones, John A., 371
Jones, Kathy L., 128, 371
Jones, Margaret M., 320
Jones, Mary H., 371
Jones, Michael, 83, 221
Jones, Paula J., 340
Jones, Phillip M., 372
Jones, R. Conway, 177, 372
Jordan, Chrintine, 294
Jordan, Gina, 371
Jordan, Jo Beth, 371
Jordan, Lanny, 175, 371
Jordan, Mary Dianne, 340
Joyner, Roy E., 320
Julian, Bob, 371
Jurney, Douglas M., 276

K

Kadidla, Karen L., 128, 340
Kamor, Abe, 169, 371
Kapplin, Steve, 179
Kaufmann, Susana R., 171, 320
Kay, J., David, 295
Kaynrd, Carol Anita, 201, 295
Kawaminani, Sadas, 295
Kearney, Theresa F., 371
Keel, Barbara J., 124, 371
Keinat, Gary R., 152, 295
Keith, Rochelle J., 295
Kell, Myra Louise, 340
Keller, Jan David, 372
Kelly, Frank Von, 295
Kelly, John Pete, 372
Kelly, Kathleen Cecile, 372
Kelly, Nancy L., 372
Kenasten, Jeff Paul, 372
Kendrick, Sarah, 122
Kenn, Clarence Henry, 372
Kennedy, Betti, 136, 372
Kennedy, Gail Wyna, 372
Kenemore, Wanda, 320
Kennett, Sue Ann, 320

Kenny, Robert Phillip, 320
Kent, George M., 320
Kent, J. Larry, 340
Kent, Michael Thomas, 372
Kerbel, Angel, 340
Kerbel, Marcos, 169, 320
Kersey, Cecil R., 276
Kidd, Hal L., 295
Kidd, Isaac Campbell, 295
Kidd, William Richard, 155, 340
Killingsworth, Tommy D., 223
Kilpatrick, Jane Anne, 372
Kilpatrick, Larry Ronald, 155, 340
Kim, Jungmai, 276
Kimberly, Samuel Joseph, 372
Kimbrell, Charlotte Sue, 372
King, Carolyn Dianne, 372
King, Charles Bailey, 372
King, Dennis, 169
King, Don, 152
King, James Roy, 295
King, Joseph Patrick, 372
King, Isabel Jamie, 372
King, Mary Kathleen, 372
King, Nancy N., 295
King, Thomas Marion, Jr., 372
Kinney, Arthur M., 295
Kinsey, Charles Johnson, Jr., 340
Kinsey, Dewey William, Jr., 372
Kirk, Jacky Lewis, 372
Kirk, Paula A., 295
Kitchens, Gordon Eugene, Jr., 372
Kitchens, Lorna Gail, 372
Kite, Donald Lee, 372
Klug, Regina, 142, 373
Klukowski, Patricia Evelyn, 373
Knauth, Carol, 128, 340
Knight, Jane Oglesby, 373
Knight, Norman L., 295
Knowles, Timothy C., 373
Knox, Thomas W., 155, 207, 218, 320
Kohler, Cheryl Ann, 206, 373
Koncul, Catharina, 372
Koonce, Charles Michael, 373
Kotlars, Shirley Ann, 197, 373
Kramer, Catherine, 132, 320
Krugman, Janet Ann, 373
Kugler, Patsy J., 373
Kuhl, Mary Melinda, 373
Kupferman, Gail Susan, 201, 320
Kurta, Diane Sue, 373
Kushner, Adele, 276

L

LaBuddle, Bruce C., 320
Lackland, Carol Ann, 66, 138, 171, 295
Lacy, Margaret B., 276
Lamb, Thomas L., 277
Lambert, Charlene Louise, 373
Lampert, Ann Monroe, 122, 373
Lancaster, Sandra W., 320
Lancy, Steve Michael, 155, 340
Landers, Jacquelyn D., 373
Landise, Susan Janene, 373
Lnadrum, Sheila Elaine, 340
Lane, Barbara, 128
Lane, Donna Jeann, 373
Lane, Randy Norris, 373
Lane, Ronald Gene, 145, 295
Langford, Janice Louise, 373
Lankin, Don, 156
Lansdell, George M., 296
Lashley, Beverlee Maria, 373
Laslie, Wilbur Wayne, 340
Lasseter, Reuben Willis, 340
Lassiter, Carolyn Louise, 201, 320
Lassiter, Henry A., 148, 340
Laube, Kenneth M., 320
Law, Thomas M., 207, 220, 320
Lawrence, Jim, 229
Lawrence, Richard Kenneth, 95, 373
Lawson, Cheryl Carter, 296
Leach, Daniel Lanier, 373
Leathers, Forrest Anthony, 160, 373
Lebkuecher, Sue Hardy, 373
Lecker, Stephen Craig, 169, 374
Lee, Francis Diane, 320
Lee, Frances Virginia, 128, 340
Lee, Melvin Pierce, 340
Lee, Pat, 320
Legg, Nancy Paulene, 374
LeHeup, Alfred F., 374
Leiker, Carol Jean, 128, 374
Leivonen, Anne Louise, 197, 320
Lemke, Virginia Ann, 206, 320
Lequin, Flora, 321
Lett, Anthony F., 321
Letter, Franklin D., 320
LeVert, Thomas E., 224, 321
Levisque, Gunder, 196
Leveto, Greg A., 156, 374

Leveto, Sam L., 156, 176, 321
Levitt, Wendy Ann, 374
Lewallen, Michael K., 152, 175, 321
Lewis, Charles Douglas, 160, 374
Lewis, David L., 277
Lewis, Dorann Gay, 321
Lewis, John Edward, 225, 321
Lewis, Marianne H., 296
Lewis, Mary Penny, 197, 374
Lewis, Thomas Edward, 296
Lindberg, Kent Allen, 148, 296
Lindsay, Charles A., 340
Linhart, Karen Lorna, 120, 321
Liningier, Gretcher Lorraine, 374
Lipe, William G., Jr., 160, 374
Little, Barbara Gail, 340
Little, Barbara Jane, 374
Little, James L., 167, 224, 321
Littleton, Gerald Wayne, 321
Lively, Glenda G., 139, 321
Lloyd, Terry Joe, 341
Lodne, Barbara Ann, 132, 374
Loebig, Linda Sue, 374
Loftin, Preston H., 341
Logan, Allen W., 321
Logan, Bonnie S., 296
Logan, Doug S., 321
Lombard, William F., Jr., 341
Long, David Russell, 374
Long, James R., 152, 321
Long, Sue, 321
Lopez, Ralph L., 341
Lott, O. Harrell, 277
Lott, William Fred, 321
Loudermilk, Norman Thomas, 156, 341
Love, Christopher L., 374
Love, Patricia Watson, 374
Lovelace, Daniel B., 214
Lovett, William Ervin, 152, 341
Lovin, Paul Raymond, 160, 374
Lovin, Phyllis, 341
Lowe, Peggy Carol, 296
Lowry, Robert Lee, 374
Lucas, Carolyn, 136, 321
Lunsford, Betty Jean, 374
Lunsford, Charles D., Jr., 341
Lunsford, Garnett Kay, 374
Lusk, James A., 296
Lynberg, Lyndy Lee, 124, 374
Lynch, Dorothy Etta, 374
Lynn, Joyce Delores, 296
Lyon, Judy Lee, 374
Lytle, Lynn M., 132, 321

Mc

McAllister, C., Mason, 322
McAllister, Elaine S., 120, 188, 341
McAllister, J. Dunham, 175, 322
McBurnett, Linda Gail, 341
McCabe, James T., 152, 296
McCain, Frank Virgil, 374
McCall, Nancy Elizabeth, 375
McCannon, Joseph Y., 296
McCarley, Charles Duncan, 322
McCarter, Karen Michelle, 375
McCarthy, Donna Alice, 375
McConnell, Susan Elaine, 375
McCord, Alethia Sue, 341
McCord, Jo Ann, 296
McCoy, Jim, 93
McCullough, Donna Marie, 206, 375
McCurley, Thomas Roger, 322
McDaniel, Alice, 141
McDaniel, Carl David, 322
McDaniel, Larry Allan, 375
McDonald, Charles E., 66, 145, 174, 296
McDonald, Elizabeth Anne, 341
McDonald, Maurice E., 296
McDonald, Phillip Houston, 375
McDow, Barbara J., 139, 177, 322
McDow, Beverle A., 341
McElrath, Douglas Ernest, 296
McElroy, Alan Neal, 341
McElroy, Kay Davis, 297
McEwen, Gregory Neil, 375
McFarland, Carl Wayne, 341
McGarity, Willa M., 197, 375
McGarr, Linda, 322
McGee, Lydia Katherine, 375
McGill, Lynda, Carol, 322
McGill, Marcia Ann, 375
McGinnis, David Stuart, 297
McIntyre, Bruce Albert, 297
McKeeman, Barbara, 195
McKeeman, Betty, 201
McKeeman, Elizabeth K., 141, 195, 297
McKeithen, Michael B., 160, 322
McKenny, Robert S., 375
McKinney, Donald James, 152, 207, 215, 297

McKinstry, Lee A., 176, 297
McKnight, Ruth G., 322
McLane, Emily K., 341
McLoughlin, Lena Louise, 177, 375
McLeod, Elizabeth Jane, 341
McLeod, Robert J., 322
McLeroy, Wanda Ruth, 375
McMahon, Frederick Wm., 277
McMillan, Alice, 375
McMillan, Bonnie Louise, 75, 132, 375
McMillan, Lindafaye Sue, 375
McMillan, Wm. Henderson, 375
McNeeley, Penny L., 132, 297
McNeely, Sarah E., 132, 341
McNew, Dianne G., 322
McNew, Don W., 322
McRae, Harold W., Jr., 341
McWhirter, Nancy H., 136, 375
McWhorter, Patricia Dianne, 375

M

Mabry, Hugh Douglas, 321
MacGregor, Kathleen Jayne, 341
MacKenzie, Stephen S., 341
Mackey, John S., Jr., 206, 321
Mackey, James G., 218
Maddox, Harry Barr, Jr., 341
Maffett, W. Ed, 321
Magruder, Douglas E., 202, 297
Maguire, Tommy, 341
Maher, Peggy Anne, 132, 175, 188, 341
Malcolm, Amanda H., 139, 321
Malcolm, Drusilla Roberta, 375
Malcolm, Pamela Helen, 375
Mallory, Thomas Preston, 342
Malone, Elizabeth, 197, 342
Manke, Margie Ann, 375
Mann, Caroline Ann, 128, 342
Mann, Georgia Elaine, 375
Mann, Oron Earl, 277
Mann, Parks Walter, 376
Mann, Reuben Thomas, 297
Mann, Ronald E., 342
Mann, T. Dean, 376
Manners, George E., 145, 156, 297
Manners, Susan, 132
Manning, Joseph G., 342
Manning, Martha Jean, 342
Manny, Alice Lee, 376
Marcus, James Harry, 376
Mark, John LeRoy, 376
Marler, Frank Celton, 376
Marlow, Donna Carol, 297
Marotte, David S., 376
Marsh, Wm. John, 202, 321
Marston, Audrey Lee, 376
Martin, Harry Franklin, 321
Martin, Lois Ann, 205, 376
Martin, Pamela Yvonne, 376
Martz, Richard Earl, 322
Mashburn, Owen S., 342
Mason, Charles H., 219
Massey, Lynwood Ray, 145, 297
Mathews, Ann Davidson, 297
Mathis, Marilyn Louise, 376
Matthews, Emily P., 297
Matthews, Patsy, 126
Matson, Charles Edwin, 376
Mauldin, Patricia Lee, 342
Maxwell, Jimmy, 191
May, Linda Ann, 376
May, Nanette Cherly, 376
Mayes, Nancy E., 322
Maynard, Edgar L., 376
Mayson, C. Richard, 342
Mayton, Joanna S., 376
Meadows, Bill, 152
Meals, Mary Anne, 376
Meaney, James A., 376
Meek, Alice, 297
Meixner, Joan, 376
Melton, Gloria Jeanette, 376
Melton, Martha Faye, 139, 298
Melton, Wm. Dennis, 376
Merck, William F., 152, 322
Mercure, Ronald Hubert, 376
Merkle, Helen P., 322
Merlo, Jose A., Jr., 322
Merritt, Edith Anita, 376
Messer, William L., 298
Mey, Mary Jo., 376
Meyers, Clifford P., 377
Middleton, Wanda Gail, 377
Milam, Larry, 229
Milam, Wm. Turner, 205, 298
Miller, Robert David, 277
Milligan, Glenn H., 152, 322
Mills, Marilu Hurt, 277
Millsap, Katherine Ellen, 377
Milner, Eugene M., 377

Milt, Adam H., 342
Mingledorff, Gayle, 128, 322
Minix, Dan, 145
Mitcham, Don W., 277
Mitchell, Brenda Jean, 124, 377
Mitchell, Carolyn Denise, 377
Mitchell, Harry Jesse, 298
Mitchell, Randall J., 166, 167, 173, 322
Mitchell, Sammie Gail, 377
Mitzner, Henrietta G., 298
Mixon, Michael Paul, 322
Mobley, David W., 342
Mobley, Lyman, 156, 342
Mobley, Paul, 156, 322
Moise, Alyce-Marie, 322
Molina, John F., 323
Monagan, Louise K., 298
Monroe, Gary C., 160, 342
Monroe, Jayne Powell, 377
Monroe, Michael, 377
Monson, Ronald Everett, Jr., 342
Moon, Ann, 124, 203, 323
Moon, Arnold K., 323
Moon, Dean L., 298
Moon, V. Terry, 298
Moor, Clifton Gilbert, 377
Moore, Donna Helen, 122, 342
Moore, Harry G., 298
Moore, Judy Margaret, 377
Moore, Linda Jane, 342
Moore, Martha E., 67, 136, 298
Moore, Mary Ann, 377
Moore, Richard A., Jr., 323
Moore, William D., 323
Moorhead, Joel Marie, 377
Morcom, Patricia Anne, 342
Mordler, Natham, 169, 377
Morgan, Becky, 122
Morgan, Dennis Alan, 342
Morgan, Frank Walton, 152, 342
Morgan, Matjorie Jane, 323
Morgan, Rebecca Ann, 377
Morley, Barbara Ann, 136, 172, 323
Morin, Mary Noel, 61, 124, 377
Morris, Carlton, 156
Morris, Jerry W., 189, 298
Morris, Larry, 83
Morris, Margaret Greer, 298
Morris, Peggy, 171
Morris, Ronald Lanier, 298
Morrison, Ann Mairie, 323
Morrison, Carol S., 342
Morrow, Virginia Ann, 342
Moseley, Ann Estelle, 377
Moseley, Bunnell M., 377
Mosteller, L. Ann, 377
Mrozinski, Tony J., 377
Mueller, Sandra Victoria, 377
Mulligan, Libby, 122
Mulligan, Oliver F., 377
Mullin, John Raymond, 377
Mullins, Lloyd Patrick, 377
Munford, William Edward, 323
Mundt, Louis Craig, 323
Munhall, Kathleen Patricia, 342
Munn, Laura Lynn, 378
Murph, Lisabeth L., 378
Murphy, Beth Ann, 323
Murphy, Jacqueline Elaine, 378
Murphy, Robert Victor, 323
Murray, Rowland, 378
Myers, Phyllis Reina, 378

Nicholls, William, 378
Nichols, Howard F., 156, 323
Nicholson, Ann, 125, 323
Nicholson, Johnnie Manor, 378
Nipper, James R., 378
Nipper, Jesse Calvin, 323
Nix, Judith Ann, 67, 176, 299
Nix, M. Rudene, 378
Noble, Fred Erving, 148, 223, 323
Nodvin, Joseph J., 169, 299
Nodvin, Marvin Philip, 299
Norman, Bonnie, 74
Norris, Paul Ryan, 156, 323
North, Elaine K., 79, 299
Norton, Sandra Marie, 136, 343
Norton, William C., 299
Nowlin, Martha Alice, 323
Nunan, Halsey Brennan, 277
Nunn, Beverly Ann, 378
Nunn, Bobbie Sue, 378
Nye, Kathy Lyn, 378

O

Oakley, Lisa Lynn, 197, 378
O'Brien, Dennis Paul, 378
O'Donnell, Kathleen Sue, 378
Odum, Patricia Ann, 378
Oeltman, A. Frances, 195, 323
O'Kelley, Patric David, 160, 378
Olin, Robert M., 277
Oliver, Carolyn S., 205, 299
O'Neal, Joe Shane, 378
Orosz, Judy Inez, 324
Orr, Joseph Gordon, Jr., 379
Osborne, Leslie Emilie, 379
Osman, Sandra Jean, 379
O'Steen, Dianne Jane, 130, 343
Ostrander, Betty C., 379
Oswald, Carolyn Faye, 324
Otis, Nicholas George, 379
Overton, Brenda Gail, 379
Owen, Annette C., 188, 379
Owen, Harold Franklin, 156, 343
Owen, Richard Wayman, 343
Owen, William B., 379
Owenby, Jo Lynn, 379
Owens, Daniel Edward, 379
Owens, Earl S., 324
Owens, Fred T., 189, 299
Owens, Kathleen L., 379
Owens, Margaret Claire, 67
Owens, Peggy, 144
Owens, Phillip M., 205, 299
Owens, Vicki Lynn, 343
Oxford, John R., 324

P

Pack, Linda Diane, 379
Page, Ann, 205, 343
Padgett, Gail, 188, 343
Painter, Elizabeth, 195, 201, 324
Parcello, Anita Christina, 379
Paris, Eilleen, A., 343
Paris, Irene A., 343
Paris, Nettie H., 299
Parker, James H., 277
Parker, Richard, 202, 324
Parker, Sylvia, 125
Parker, Thomas Mitchell, 205, 379
Parkman, Kay Elizabeth, 205, 343
Parks, Janice T., 299
Parks, Linda Anne, 379
Parks, Richard, 145
Parks, Ronny David, 177, 379
Parr, Margaret Dianne, 136, 379
Paschal, Margaret, 379
Patrick, Richard L., Jr., 160, 324
Patrick, Sarah E., 324
Patterson, Clement Craig, 379
Patterson, Ralph Damon, 379
Patterson, Sandra Gail, 379
Pattillo, William E., 379
Paul, Carey, 148
Paulk, Joe L., 156, 324
Pawlick, Raymond Gerald, 299
Paxton, Phyllis, 197
Payne, John A., 343
Payne, Marilon Jone, 128, 343
Paxton, Phyllis Ann, 379
Payne, Reba T., 195, 201, 300
Peace, James A., 343
Peace, Sanford L., 219

Peacock, Lana R., 128
Peacock, Martha, 136
Peacock, Willard W., 343
Pearee, Greg W., 153, 380
Pearson, Judi Frances, 380
Peavy, Betty Graham, 380
Peck, Robert Donald, 380
Peek, Susan T., 324
Pelaez, Jeanne Lewis, 380
Pelot, William L., Jr., 300
Penland, Hoytt, 380
Pennington, John F., III, 300
Penson, Irvin, 169
Peppers, Jerry Franklin, 167, 380
Perking, T. H., 228
Perkerson, Linda, 125
Perry, Julia, 120, 172
Perry, Valorie Leslie, 380
Perryman, William Kenneth, 300
Persall, Ronald C., 148, 300
Peterka, Maragret Mary, 380
Peters, Carmon C., 300
Petres, Gaila Jean, 380
Peters, Helen Elizabeth, 343
Peters, Pamela Anne, 380
Peterson, David T., 208, 216, 300
Petro, Lawrence M., 343
Phelan, Richard B., 343
Phillips, Emmet Michael, 343
Phillips, Jerald D., 68, 146, 148, 176, 300
Phillips, Juanita D., 380
Phillips, Judy Carol, 380
Phillips, Larry L., 300
Phillips, Linda Frances, 380
Phillips, Nancy P., 343
Phillips, Patricia Carol, 125, 380
Phillips, Patricia, 128, 343
Phillips, Paul J., 160, 343
Phillips, Robert Thomas, 324
Phillips, Wilmot H., 68, 167, 173, 300
Philyaw, Patricia Diane, 380
Pichard, Jeffrey W., 221, 343
Pierce, Ernest P., 380
Pierce, Patricia Elaine, 380
Pierce, Steven Wayne, 380
Pinholster, Neil W., 300
Pinkston, Theo, Jr., 208, 300
Pinson, James L., 300
Pinyan, Misty C., 380
Piper, Janet Lynn, 195, 206, 300
Pittman, James H., 148, 324
Pittman, Virginia Suzanne, 380
Pitts, Harold Eugene, 300
Pollock, Donald R., 148, 301
Pollard, Nancy, 380
Poole, Dana Edith, 301
Poole, James Allen, 145, 177, 324
Pope, Dennis M., 208, 344
Poplin, Cathy Anne, 133, 206, 344
Porter, Thomas H., Jr., 301
Porter, J. R., 226
Posey, Charles K., 380
Posey, Harold Hobert, 301
Posey, Harry Beryl, 380
Post, James S., 381
Potter, Marion Chere, 381
Potts, Phillip Webb, 277
Poulos, Tina Katherine, 381
Pound, Robert L., 145, 344
Pournelle, Lydia M., 68, 194, 301
Pouseman, Mike, 169
Powell, Charlotte Anne, 344
Powell, Donald Glenn, 209, 381
Powell, Jody, 301
Powell, Mary Ann, 301
Powell, Raymond Alan, 344
Power, D. Ann, 136
Prather, Susan P., 344
Pratt, Becki S., 381
Pratt, Claude Allen, 301
Pratt, George William, 301
Prescott, Jeanne Elizabeth, 344
Presley, Judith J., 324
Presley, Ollie L., Jr., 301
Pressley, Carol, 205
Pressley, Julia, 381
Preston, Nancy S., 68, 178, 181, 202, 301
Prevost, Beryl Ann, 381
Price, Judith Ann, 122, 201, 381
Price, Thomas Jackson, 153, 324
Primus, Barbara, 381
Pruitt, George R., Jr., 344
Pruitt, Lester L., 324
Puckett, David Marion, 156, 301
Puckett, G. T., 226
Puckett, Jane Marie, 205, 381
Puckett, Rita C., 69, 139, 171, 194, 196, 202, 301
Puckett, Tommie Jean, 381
Puckett, William N., 381
Pulliam, William R., III, 381
Pullin, Sandra P., 344
Purcell, Carole, 381

Purcell, Linda, 72, 73, 80, 81, 136, 154
Purcell, Loyena R., 381
Purcell, Thomas E., 148, 324
Purdie, Alexander M., 324
Pyer, Brenda L., 381

Q

Queen, Janice Elaine, 381
Quigley, John V., 156, 324

R

Raben, Ronald J., 324
Ragsdale, Jerry, 160
Rainey, Robert B., 148, 324
Rainwater, Dannie Allen, 301
Rainwater, Linda Ellen, 133, 324
Rainwater, Robert M., 381
Ralls, Wilma, 133, 324
Ramsey, Donna L., 301
Rankin, Tom, 149
Ransbotham, Joseph Moore, 153, 302
Ransbotham, Ruth, 381
Rappold, Carol Lynne, 302
Rateau, Michael Francis, 149, 302
Rauschenberg, Carl V., 302
Rauschenberg, Richard A., 149, 222, 324
Rawlins, Walter Martin, 344
Reavis, Robert W., Jr., 381
Reddy, Julie M., 325
Reeder, Evelyn I., 381
Reed, Cheryl Elaine, 381
Reed, Donna Ruth, 381
Reed, Edward W., 381
Reese, Otis LeRoy, 277
Reese, Sandra Gayle, 382
Reese, Thomas David, 344
Reeve, Bonnie, 325
Reeves, Jimmy, 93
Reeves, Kay S., 325
Reeves, Paden, 153
Reeves, Richard Allen, 325
Regensburg, Jeffrey B., 325
Reiber, Jimmy, 229
Reiber, Robert J., Jr., 229, 382
Reich, Kathleen F., 302
Reid, Betty Lee, 382
Reinhardt, Faye Ellen, 344
Renas, Stanley R., 277
Repik, Donna Marie, 382
Respepe, Paula Sue, 382
Reynolds, Christian Paul, 153, 171, 325
Rhone, Sue Roland, 195, 302
Rice, Charles David, 302
Rice, Joseph Allen, 382
Richards, David S., 382
Richards, Mary Elizabeth, 325
Richards, Sandra June, 122, 382
Richards, William D., 382, 302
Richardson, James Howard, 302
Richardson, Wilbur Gene, 382
Richey, E. J., 344
Richter, Charlotte Jane, 302
Ricks, Brenda Gail, 205, 382
Ricks, Doyle C., 344
Ricks, Edward V., 382
Rigby, Shirley, 302
Rikard, Rhonda Eileen, 382
Riley, Brenda Diane, 382
Riley, Caroline, 325
Riley, Carolyn, 197
Ringley, Carol Elaine, 137, 382
Rippy, Danny B., 325
Rish, James Roy, 344
Rivers, Henry Clifford, 382
Roach, Doris Kathryn, 382
Robert, Edmond D., 344
Roberts, J. Gary, 302
Roberts, Larry Lee, 382
Roberts, W. Colline, 128, 302
Robinson, Bobby Gene, 302
Robinson, Charles, 382
Robinson, Dewey Glenn, 382
Robinson, James B., 382
Robinson, Ronald Russell, 344
Robison, Gail Virginia, 382
Rochelle, Cassasndra, 325
Rocker, William J., 149, 325
Rockhill, Madelyn G., 382
Rodgers, Fay H., 195, 302
Rodriguez, Rolando Alfredo, 382

Roebuck, Robert P., 344
 Rogers, Bill, 145
 Rogers, Buddy, 160
 Rogers, Carol, 325
 Rogers, F. Wayne, 145, 325
 Rogers, James Donald, 156, 305
 Rogers, James Leroy, Jr., 383
 Rogers, Roy Lee, 383
 Rogers, Wayne, 170, 202
 Rogers, William B., 69, 149, 191, 277
 Rogers, William S., 383
 Roguemore, Libby, 138
 Roland, James A., 149, 303
 Root, Francine, 141
 Roper, Rebecca, 344
 Roper, Saralu, 383
 Roper, William H., 191, 278
 Rosenberg, Morris H., 169, 325
 Rosenberg, Phillip A., 383
 Ross, Franklin E., 383
 Ross, MaryAnne Michele, 128, 383
 Rowan, Ralph Edward, 167, 383
 Rowland, Joseph E., 303
 Rowland, Sarah Frances, 383
 Rowley, Laura M., 383
 Rownd, Jerry Lynn, 383
 Royal, Katherine L., 137, 383
 Rubin, Davida Chasna, 143, 344
 Rubin, Helaine L., 325
 Rubin, Harvey W., 209, 278
 Rucker, John M., 344
 Rucks, Vernon Leroy, 303
 Ruddell, Annette, 383
 Ruppert, Gretchen Anne, 383
 Rushing, Mary Alice, 383
 Russell, Douglas W., 383
 Russell, Janice, 383
 Russell, Janice, 383
 Russell, Judith Evelyn, 181, 344
 Russell, Linda E., 137, 303
 Russell, Rhodes H., 383
 Rutemeyer, Linda Faye, 325
 Ruth, Fred L., 303
 Rutledge, David Michael, 383
 Ryan, Timothy Patrick, 303

S

Sabo, Earnest T., Jr., 156, 383
 St. John, James Oliver, Jr., 303
 Salamone, Gloria Jean, 383
 Salters, J. M., 227
 Sammons, Carol, 170, 195, 325
 Samples, Franklin Barry, 383
 Sampson, Barbara A., 188, 344
 Sams, Carolyn Virginia, 206, 383
 Sanchez-Avella, Gloria, 325
 Sandeen, Carol Anne, 125, 383
 Sanders, Charles Shelton, 303
 Sanders, Donna Jean, 384
 Sanders, Jerry, 136
 Sanders, Lynnnda S., 303
 Sanders, Phyllis Lynn, 384
 Sangeland, Joellyn, 384
 Saperstein, Jan, 328
 Sartain, P. Jeryl, 325
 Satterfield, Glenda Lee, 384
 Saul, Roberta June, 384
 Saum, Mark Stephen, 384
 Savage, Howard Glenn, 325
 Savage, Pat L., 325
 Saye, Charyl, 325
 Scally, Kenneth Vincent, 384
 Scarborough, Charles N., 205, 344
 Schanko, Anthony, 209, 384
 Scheer, Howard Lester, 303
 Scheinfeld, Morray W., 169, 173, 345
 Schell, John Russell, Jr., 345
 Schenck, Judy, 122, 326
 Schladenhauffen, Margaret, 384
 Schladenhauffen, Peggy, 133
 Schneider, Joan A., 384
 Scholl, Frederick, 326
 Schomberg, Patricia Jean, 384
 Schor, Joel Alan, 278
 Schorr, Linda Maria, 384
 Schraudenbach, June Ann, 384
 Schroeder, George T., 200, 303
 Schultz, Richard M., 345
 Shuman, Robert, 169
 Schwartz, Elyse Robin, 142, 384
 Schwartzberg, Nancy M., 69, 86, 141, 201, 202, 303
 Scogin, John Howe, 384
 Scott, Carole Elizabeth, 278
 Scott, Genie, 384
 Seagraves, Laura, 384
 Seagraves, Wanda Ann, 384

Seale, Michael B., 384
 Sears, Barry, 145
 Seidne, Ronnie B., 142, 345
 Settle, Linda, 137
 Sewell, Rita F., 345
 Sewell, Wm. Michael, 205, 384
 Sexton, Alan Neil, 157, 326
 Sexton, Linda Ruth, 384
 Seydel, Debra Dee, 384
 Seymour, Robert Anthony, 384
 Shamp, Mary Johanna, 326
 Sharp, Alan G., 326
 Sharp, Kate Marie, 128, 384
 Shaw, Lourie, 385
 Shaw, Mary Christine, 128, 385
 Sheard, Emily Ann, 385
 Sheldon, John J., 209, 385
 Shelnuitt, Phyllis Diane, 385
 Shelor, M. Elaine, 129, 345
 Shepherd, Billy Wayne, 157, 303
 Sheppard, Barry Ronald, 385
 Sheram, Katherine Ann, 385
 Sherer, Paula, 326
 Sherman, Joy, 129
 Sherrill, Tom B., 345
 Sherwood, Alex L., 278
 Sherwood, Anne, 326
 Sherwood, E. L., 227
 Sherwood, Thomas R., 181, 385
 Shi, Sandra, 129
 Shifflett, Mather Garner, Jr., 385
 Shimski, Paul J., 157, 345
 Shindlebower, Mirian, 326
 Shipp, Janis Louise, 385
 Shipp, Kery William, 160, 385
 Shirley, Gregory Alan, 345
 Shivers, Mike L., 385
 Shuler, Cobia June, 385
 Shuman, Robert Nathan, 345
 Sidey, John M., 326
 Sikes, Jacqueline Scott, 385
 Simon, Francine, 385
 Simons, Peter James, 385
 Simonton, Carol Fay, 385
 Simonton, Robert W., 202, 345
 Sims, Barbara Z., 345
 Sims, James Radford, 326
 Sims, Luther Wally, 160, 385
 Sims, Ronald Clyde, 157, 385
 Singley, Gladys, 137
 Sirocca, Vicki Mae, 142, 345
 Sjøholm, Andy, 157
 Slade, Laura, 179, 303
 Slater, Martha H., 326
 Slater, Michael R., 69, 149, 193, 196, 304
 Slater, Robert W., 200, 304
 Sloan, John F., 214
 Slider, Wanda Faye, 385
 Smallwood, Mary Linda, 385
 Smith, Albert H., Jr., "Buddy," 304, 153
 Smith, Betty H., 304
 Smith, Beverly Jo, 385
 Smith, Billy S., 304
 Smith, Brenda, 141
 Smith, Carolyn F., 385
 Smith, Cass, 345
 Smith, DeWitt, Jr., 345
 Smith, Diane M., 326
 Smith, Edward, 326
 Smith, Gerard Norman, 385
 Smith, James K., 304
 Smith, Janella P., 201, 304
 Smith, Joe W., 153, 326
 Smith, Klaus Howard, 386
 Smith, Larry E., 386
 Smith, Lucretia Delores, 345
 Smith, Lynda J., 123, 170, 304
 Smith, Marjorie C., 386
 Smith, Mary Matthews, 195, 304
 Smith, Michael B., 167, 173, 326
 Smith, Mike F., 386
 Smith, Pamela Elaine, 386
 Smith, Randall Guy, 345
 Smith, Randy, 92
 Smith, Sharon Gail, 386
 Smith, Susan Kathleen, 386
 Smith, Sylvia, 177, 195, 326
 Smith, Tommy, 145, 386
 Smolen, Lee Ellis, 345
 Sneed, Joel M., 386
 Snoddy, Henry A., Jr., 345
 Snow, Donald Keith, 386
 Somogyi, Michael Wray, 304
 Sorrells, Marion Lee, 345
 Sorrells, Stanley E., 326
 Sorrow, Stephen Watson, 386
 Sosbee, Jerry, 326
 Southern, Lloyd, 278
 Southwell, Carlton Elliott, 304
 Southwood, Nancy Ruth, 386
 Spalding, Huges, III, 345

Sparks, Charles N., 216
 Sparks, Nancy C., 304
 Sparks, Richard, 145
 Spearman, Vida Lou, 386
 Speed, Dorothy S., 386
 Spence, Oscar C., 386
 Spence, Ray Edward, 147, 326
 Spence, Thomas R., 386
 Spiceland, Jack L., 167, 304
 Spies, James A., 326
 Spindel, Gilbert, 169, 226
 Spinks, Brenda Lynn, 386
 Spivey, Ruth, 326
 Spotts, John M., 304
 Sprayberry, Phillip W., 386
 Springer, Roger Dean, 345
 Spurlin, Daniel Raymond, 304
 Spurlock, James P. III, 345
 Staley, Richard Micheal, 386
 Stallings, P. Angela, 205, 386
 Stamey, Judith Ann, 386
 Standard, Bobby E., 386
 Standridge, Harry James, 386
 Stanfield, Katryn, 326
 Stanford, Jimmy C., 386
 Stanford, Larry, 160
 Stanton, Wm. Robert, 346
 Stark, James Allan, 305
 Staton, Margie A., 129, 387
 Steele, Donna Kay, 129, 387
 Steinmetz, John S., 387
 Staphens, James R. Jr., 387
 Stephens, Marimac C., 326
 Stephens, Richard L. Jr., 326
 Stevens, Dorothy Ellen, 387
 Stevens, Sara, 387
 Stevenson, Wm. A., 387
 Stiemke, Edward, 149
 Stille, Deanna, 327
 Stiller, Barbara Sue, 387
 Stillerman, D. P., 228
 Stith, Carol Lynn, 387
 Stoenner, Sharon, 387
 Stokes, Cecelia, 137
 Stokes, George W., 153, 346
 Stokes, Wayne J., 160, 346
 Stone, Mary Linda, 141, 346
 Stoie, Sandra, 387
 Stone, William, 387
 Strand, Elaine M., 188, 197, 346
 Strand, Stephanie A., 346
 Straughn, Robert A., 346
 Strawser, Charles W. Jr., 177
 Street, Ann E., 346
 Street, Susan R., 387
 Strenger, Douglas P., 169, 327
 Strelvel, Wm. C., 387
 Strickland, Charlene P., 387
 Striplin, James W., 327
 Stowe, Carl W., 327
 Strong, Carol Ann, 387
 Stuart, Charles R., 207, 216, 305
 Stuart, Leamond C., 209, 387
 Stubbs, Ann L., 387
 Studdard, Kenneth R., 346
 Sturgeon, Lyndae Lee, 125, 387
 Sturmer, Jo Ann, 278
 Suarez, Rosa Maria, 387
 Suddath, Roberta, 160, 173, 305
 Sullivan, Francean E., 86, 137, 327
 Sullivan, Irene Therese, 305
 Sullivan, Nora Daly, 346
 Sulmonetti, Janet Elizabeth, 387
 Summers, Karen Ann, 387
 Sumptar, S. L., 227
 Suratt, Dianna, 327
 Swafford, Judy Ann, 387
 Sway, Patsy Elizabeth, 387
 Swindall, David K., 388
 Swink, Becky, 388
 Swirt, Steve, 149, 169, 305

T

Taft, Thomas P., 153, 346
 Talansky, Jerry L., 169, 203, 346
 Taliaferro, Kim June, 78, 133, 346
 Tanner, Franklin Stuart, 209, 346
 Talton, Linda Jean, 346
 Tanner, James A., 388
 Tanner, James G., 145, 305
 Tanner, John S., 69, 171, 216, 305
 Tanner, Steve, 207, 208
 Tarpley, Doris J., 133, 195, 305
 Tashbar, Philip Warren, 169, 305
 Tasse, Douglas M., 157, 327
 Tate, Christine Carole, 201, 305
 Tate, Joseph R., 346

Tatum, Jane, 137
 Tatum, Paul Frank, 346
 Tatum, Sharon Dianne, 305
 Tatum, Virginia R., 201, 305
 Tayloe, Jesse P., 388
 Taylor, Barbara H., 327
 Taylor, Beryll, 388
 Taylor, David Lynn, 346
 Taylor, Diane, 129
 Taylor, Eleanor Cora, 388
 Taylor, Jacqueline, 327
 Taylor, Janice Eileen, 388
 Taylor, Janis Linda, 388
 Taylor, Sharon, 388
 Taylor, Susan 125
 Teal, Genelle, 388
 Tebbs, Donald R., 305
 Templeman, Terry A., 153, 327
 Terrell, Genevieve M., 305
 Thacker, Janice, 79, 122, 327
 Thames, Lynelle, 195, 201, 305
 Thomas, Charles W., 306
 Thomas, Denise, 327
 Thomas, Gloria J., 327, 139, 177
 Thomas, Jeffrey C., 208, 327, 224
 Thomas, Jack Edwin, 278
 Thomas, Joyce, 388
 Thomas, Robert B., Jr., 346
 Thomas, Shelia D., 70, 86, 170, 174, 306
 Thomas, Toney Ann, 346
 Thomas, William Gary, 220, 306
 Thomas, William Ronald, 278
 Thomason, Barbara Ann, 327
 Thomason, John R., 388
 Thomason, Patricia A., 388
 Thomason, Walter Russell, 327
 Thompson, David Eugene, 346
 Thompson, Gail, 129, 327, 388
 Thompson, James Walter, 157, 346
 Thompson, Lynn Sue, 388
 Thompson, Nancy L., 129, 201, 346
 Thompson, V. Ann, 327
 Thorne, Harlan Ervin, 327
 Thornton, E. C., 346
 Thornton, Virgilene Dyanne, 129, 388
 Tiedge, Dianne E., 122, 201, 388
 Tierney, Mary Jane, 388
 Tillander, Virgil, 327
 Tiller, Irene, 129
 Timms, Robert Joseph, 278
 Tinsley, Eleanor C., 306
 Tippens, Michael Dean, 388
 Todd, Charles, 160
 Tolerico, CathyAnnette, 388
 Toles, Waymon Terry, 347
 Tomblin, Joyce I., 347
 Tomlinson, Dennis Guy, Jr., 306
 Tomlinson, Donna Lynn, 389
 Tomlinson, Sue Meta, 389
 Tompkins, Rose Margaret, 306
 Toole, John P., 347
 Torbusa, James A., 153, 347
 Torrence, Dorothy L., 141, 347
 Townsend, James Frank, Jr., 389
 Trammell, Daniel Paul, 347
 Trammell, Linda, 122, 389
 Traylor, Jerry M., 347
 Treadwell, James S., 347
 Treadwell, John Samuel, 347
 Tress, Linda, 205, 389
 Trooboff, Stevan Karl, 70, 169, 171, 173, 306
 Trotochaudm, Karen, 389
 Trotter, Donald W., Jr., 209, 221
 Truslon, Marian A., 327
 Tsoukalas, Effie, 389
 Tubbs, Linda, 389
 Tuchman, Ofis, 142, 347
 Tucker, Catherine, 389
 Tucker, Ted Arnold, 278
 Tudor, Annette, 389
 Tuggle, Vivian Harper, 195, 306
 Tumlin, John Thomas, 389
 Tureo, Steven Vincent, 389
 Turner, Andrea, 196, 327
 Turner, Cynthia Kay, 347
 Turner, Frankie, 389
 Turner, James Gary, 328
 Turner, Janie, 389
 Turner, Mary Lou, 389
 Turner, Myron B., 328
 Turner, Raybon E., 193, 196, 306
 Turner, Waymon E., 223, 328
 Tyler, Thomas P., 389
 Tyree, Lamar, 328
 Tyson, Wm. Boyd, Jr., 167, 306

U

Underwood, David, 389
 Underwood, Margaret Ann, 389
 Underwood, Sharon, 389
 Upchurch, Becky, 389

V

Valentine, Roberta J., 306
 Valentine, Sharon, 389
 Valera, Ernie A., 167, 328
 Vanderhoof, Pamela Brent, 139, 347
 Vandevender, Patricia, 328
 VanHorn, John M., 347
 VanHouse, Jeanne, 389
 Vanzant, Martha, 389
 Varndoe, Jo Anne, 389
 Varner, Janice L., 390
 Vaughn, Jimmy Morris, 106
 Vazquez, Larissa, 390
 Verlander, Larry C., 205
 Vester, James Robert, 390
 Vickery, Gary, 328
 Vicknair, Warren P., 306
 Vincent, Roslynn Anne, 347
 Vinson, Adriene Julian, 390
 Vivian, Claire B., 347
 Vogel, Barbara Jean, 390
 Voige, Kenneth, 328
 Voyles, Don, 160
 Vreman, Gerhard J., 328

W

Waas, Ben D., 328
 Wade, Annette, 139
 Wade, Julian Paul, Jr., 347
 Wade, Ray L., 167, 347
 Wagers, Carol LeVerne, 390
 Wagers, Diane Elizabeth, 347
 Wagner, Barbara Joan, 390
 Wainwright, Jan, 129
 Waldemayer, Gay, 328
 Walden, Carol Jean, 390
 Walden, Joseph Carl, 347
 Waldron, William Sidney, 306
 Walker, Claude B., Jr., 390
 Walker, John Wayne, 390
 Walker, Patricia Ann, 347
 Wall, Helen Melissa, 390
 Wallace, Vivian Lee, 390
 Wallhausen, Robert Alan, 390
 Wallis, James W., Jr., 390
 Walls, James A., 328
 Walls, Laura Annette, 390
 Walls, Sandra Lee, 140, 190, 195, 307
 Walsh, Thelma Helaine, 390

Walters, John Calvin, 390
 Walters, Judy E., 328
 Walthorn, Charles D., 347
 Walton, Robert M., 390
 Ward, Carol Elaine, 349
 Ward, Cathy Dianne, 390
 Ward, Horis Alex, 328
 Ward, Patricia Janell, 129, 390
 Ward, Reatha W., 197, 328
 Ward, Thomas W., 307
 Wardlow, Ken, 121, 157
 Warlick, Ellis G., 153, 173, 307
 Warnock, B. Wyman, 177, 347
 Warren, Bobby, 390
 Warren, James Erwin, 328
 Waters, Sandy, 133
 Watkins, John William, 328
 Watkins, V. Dianne, 307
 Watson, Mary Jane, 390
 Weathersm, Dorothy, 129
 Weaver, Pamella Jay, 390
 Weber, Terry Anna, 390
 Webster, John N., 176, 307
 Wech, Diana, 391
 Weddle, Sally, 391
 Weibel, Brenda Jean, 391
 Weinberg, Lawrence, 169, 191, 202, 307
 Weinstein, Malcolm Michael, 347
 Welborn, Patsy K., 205, 347
 Welch, Bobby Gene, 307, 189
 Welch, David Ellis, 348
 Wells, Charles Donald, 307
 Wells, Sandra Lee, 133, 328
 Werkheiser, Marcia Diane, 391
 Werner, Fred George, 391
 West, Frank L., Jr., 191, 307
 West, Linda J., 133, 384
 West, William T., 328
 Westberry, Benjamin H., Jr., 307
 Westbrook, Doris H., 278
 Westlake, Barbara, 391
 Wetzel, Anne Louise, 391
 Whatley, John C., 228, 328
 Wheeler, David, 391
 Wheeler, Fred, 157, 217
 Wheeler, Larry Guy, 348
 Wheeler, Stacey, 391
 Wheeler, Tom W., 328
 Wheeler, William, Jr., 391
 Whidley, Beverly D., 348
 Whigham, Dan B., 391
 Whisenant, Donna, 391
 White, Alan, 160
 White, Beverly Jan, 307
 White, Cynthia, 328, 201, 348
 White, Elmer Thomas, 391
 White, James E., 391
 White, Marsha, 120, 146, 188
 White, Richard Herschel, 391
 White, Robert Perry, 391
 White, Sandra K., 307
 White, Sheila Jo, 391
 White, Stanley Oliver, 145, 202, 307
 White, William B., 278
 White, Wm. Henry, Jr., 348
 White, Wilson Wyatt, 348
 White, Winston Douglas, 307
 Whitehead, Marcia A., 348
 Whitley, John Bryan, 278

Whitley, Margaret, 328
 Whitley, Verlon T., 328
 Whitlock, Martha, 391
 Whitlock, Sandra Jean, 307
 Whitlow, Mary Elizabeth, 391
 Whitmire, Jo Anne, 308
 Whitten, Brenda W., 70, 308
 Whittington, Patricia, 391
 Whitton, Tony Lanier, 348
 Wicker, Gail H., 329
 Wideman, Patti Lou, 391
 Widener, Cheryl Lois, 391
 Wigbels, Dennis Alan, 153, 348
 Wiggins, Richard B., 206, 348
 Wiggins, Nancy Jane, 122, 391
 Wilbanks, David C., 200, 202, 308
 Wilder, Peggy, 133, 175
 Wilensky, Alan M., 168, 169, 308
 Wiley, William, Jr., 329
 Wilkes, Wade Douglas, 348
 Wilkie, Sheila, 391
 Wilkins, George Barratt, Jr., 278
 Wilkins, Jacqueline, 392
 Wilkins, Joan, 137, 392
 Wilkins, Joyce, 137, 392
 Wilkinson, Woody, 167
 Willbanks, Judy D., 70, 139, 308
 Williams, Ann, 206
 Williams, Bix, 160
 Williams, Charles H., 279
 Williams, Charlotte, 392
 Williams, Cynthia, 137, 392
 Williams, David Adams, 329
 Williams, Dede, 129, 175, 181, 329
 Williams, Gloria, 392
 Williams, Joseph, 392
 Williams, Marjorie, 392
 Williams, Martha, 348
 Williams, Miriam T., 279
 Williams, Peggy, 125
 Williams, Regina Ward, 348
 Williams, Richard P., 348
 Williams, Sandra Sue, 130, 171, 329
 Williams, Stanley Wayne, 209, 392.
 Williams, Susan, 392
 Williams, Thomas M., 329
 Williams, Trisha L., 75, 130, 139, 175, 329
 Williamson, Catherine, 78, 79, 348
 Williamson, E. Dale, 329
 Williamson, George B., 157, 348
 Williamson, Velma Elaine, 348
 Williford, Jerry T., 308
 Willingham, Mitchell, 392
 Willis, Ellen Rebecca, 348
 Willis, Harry W., 308
 Willis, Lewis Clayton, 153, 308
 Willoughby, James T., 348
 Wilson, Charles Edward, 392
 Wilson, C. Douglas, 70, 145, 202, 219, 308
 Wilson, Elmer, 209, 392
 Wilson, Diane, 129
 Wilson, Jane, 392
 Wilson, JoAnn, 392
 Wilson, Linda Jean, 133, 392
 Wilson, Mary Elizabeth, 392
 Wilson, P. Diane, 329
 Wilson, Richard H., 348
 Wilson, Sandra, 392
 Wilson, Stephen Fred, 348

Wilson, Sue, 137
 Wilson, William C., 308
 Windham, Gene H., 348
 Wingo, Janice, 133, 392
 Winn, Warner Marty, 348
 Winters, Leonard E., 308
 Wirick, Sandra, 392
 Wisenbaker, Richard H., 279
 Witherspoon, Melvin M., 329
 Witter, David S., 157, 392
 Wochbaum, Elene P., 392
 Wofford, Laura Anne, 201, 392
 Wofford, Stephanie, 392
 Womack, Larry Milton, 329
 Wood, Doyal, Jr., 308
 Wood, Elaine, 133
 Wood, Linda, 139
 Wood, Ronald D., 393
 Wood, William Don, 308
 Woodard, Bobby R., 329
 Woodell, Reginald, 393
 Woolf, Rosa, 308
 Wootan, Judith Tarver, 201, 308
 Worley, Barbara, 137, 329
 Worley, Janice, 329
 Worth, Doris, 139
 Wray, Susan Gayle, 393
 Wright, James K., 393
 Wright, Jimmy G., 349
 Wright, Patricia O., 329
 Wukas, Barbara Ann, 393
 Wyatt, Barbara S., 141, 309
 Wyatt, Suzanne L., 137, 393
 Wyatt, William Nat, 309
 Wylder, Glenelle, 393
 Wyndelts, Robert Ward, 153, 349
 Wynn, Jack T., 329
 Wynne, Michael Celeste, 393
 Wynne, Steve Diane, 349

Y

Yancey, Aletha Diane, 349
 Yancey, Connie Sue, 349
 Yarbrough, Jackie, 125
 Young, Carolyn Bobbie, 349
 Young, Kaydee Elizabeth, 349
 Young, Sandra Martin, 329

Z

Zackry, James E., 329
 Zellner, Betty Anne, 329
 Zeitz, Linda L., 393
 Ziglin, Alan, 169
 Zimmerman, Carol, 129
 Zimmerman, Mary Bernice, 329
 Zubay, Alan H., 308
 Zubay, Mary Beth, 393
 Zuber, Patricia Ann, 393

