

rampway





rampway

1967

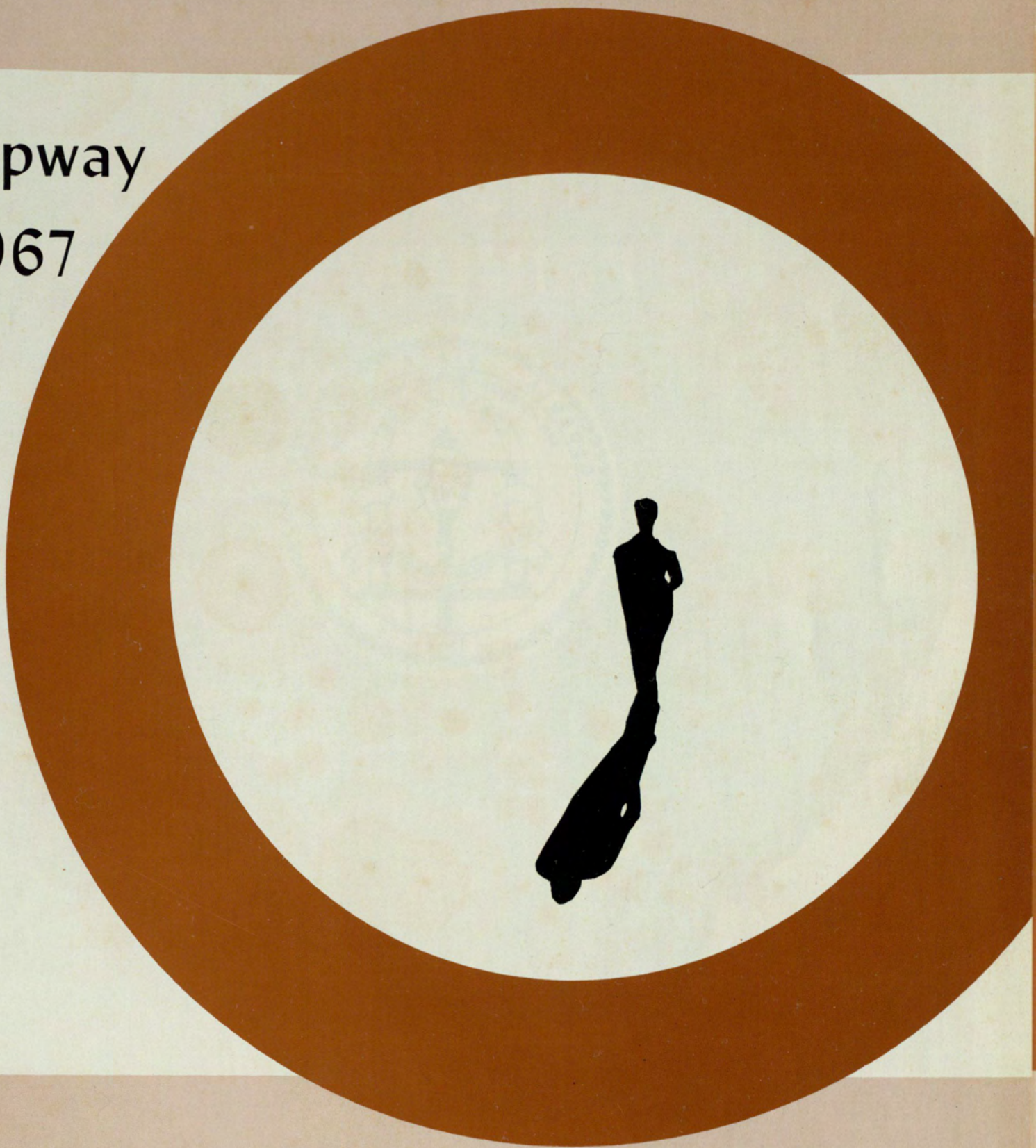

Annual Publication of Georgia State College

# 1967 rampway



Georgia State College  
Atlanta, Georgia

**Editor in Chief**

Bill Wheat

**Assistant Editor**

Cass Smith

**Associate Editor**

Cole Hatch



EACH STUDENT . . . individual and apart

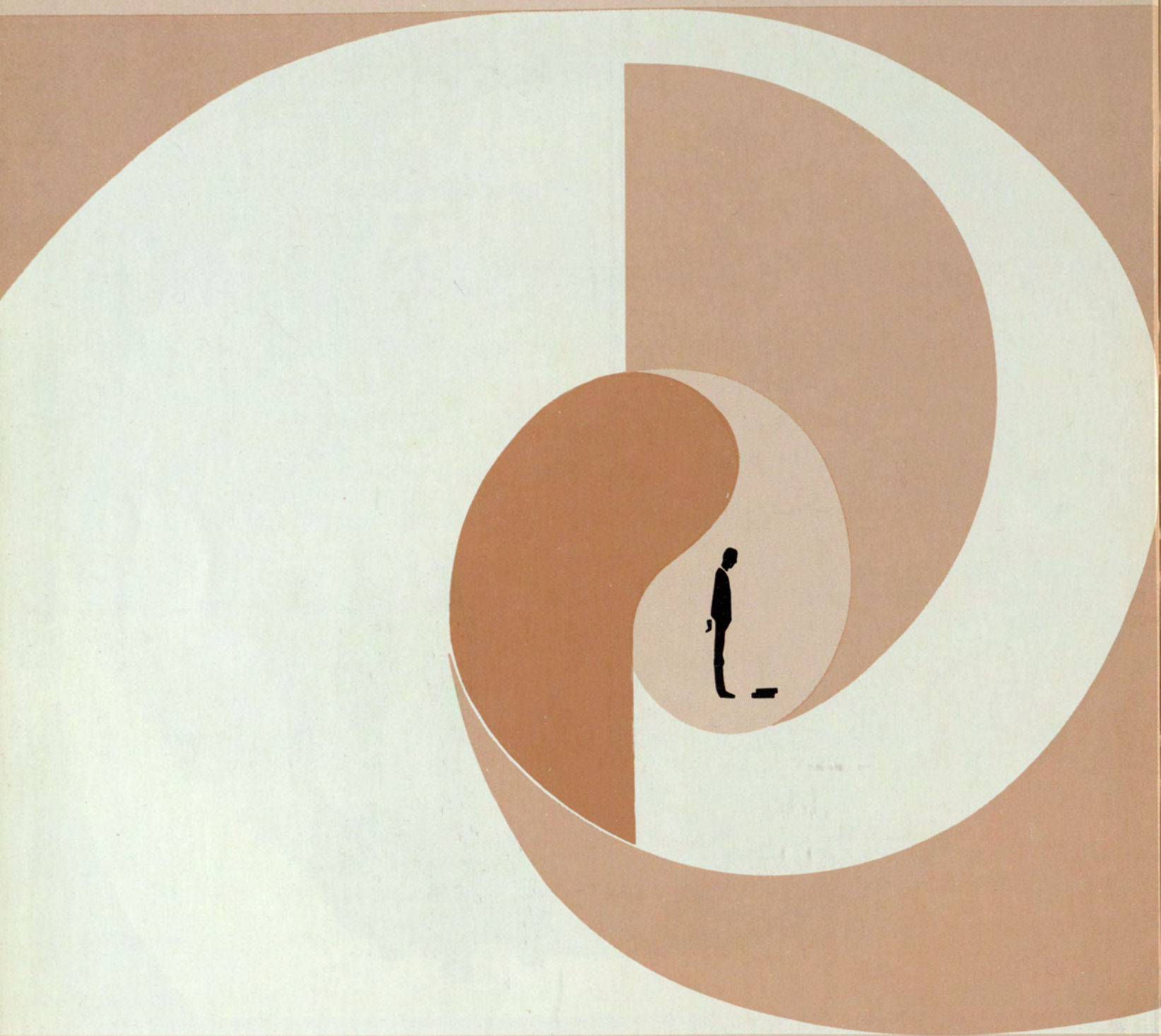

The student entering college  
finds himself alone in the rush  
and confusion of registration—  
Until his loneliness becomes  
transformed into solitude, college  
is a strange and alien place.

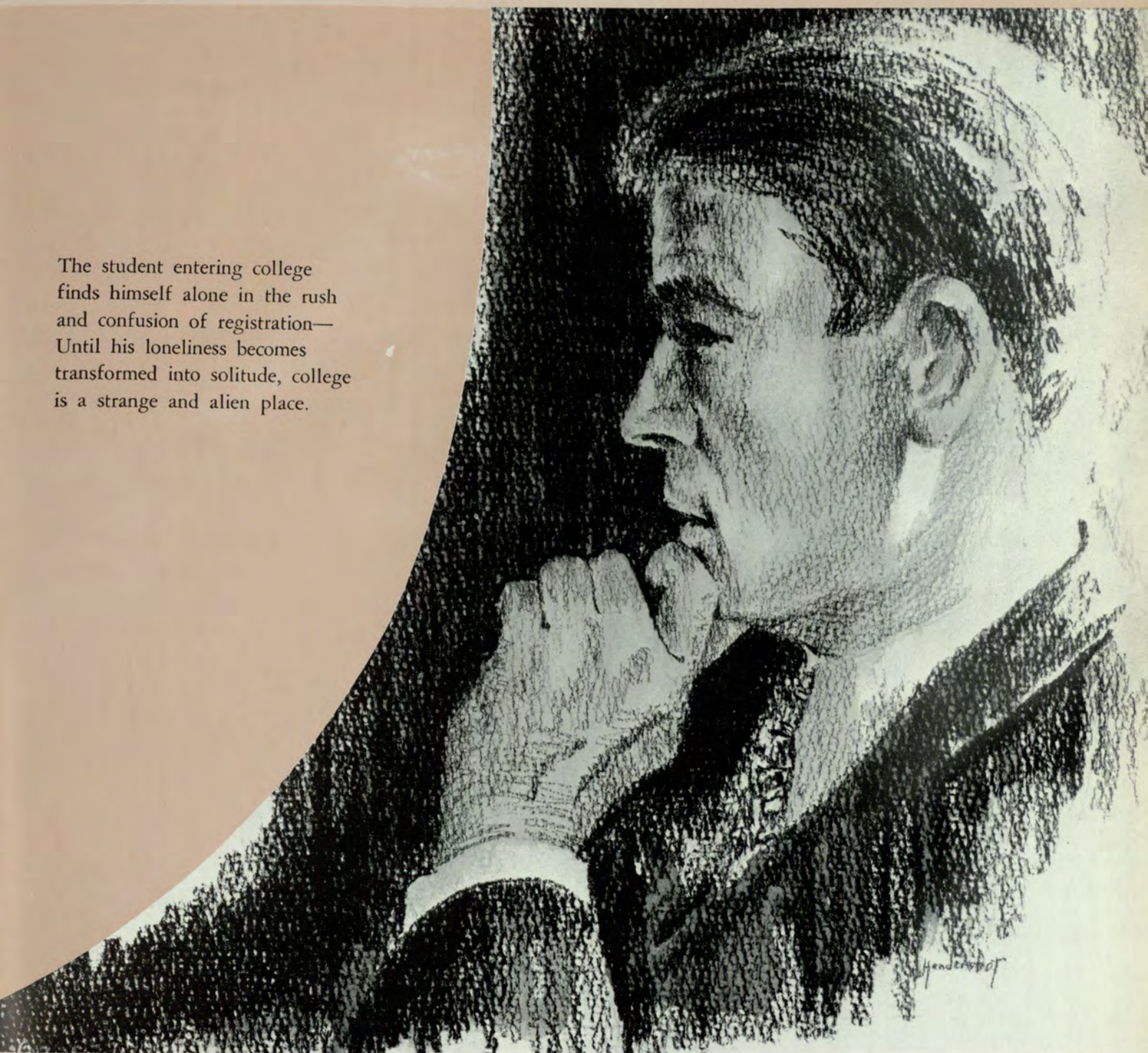

. . . yet he is the sum of the entire group

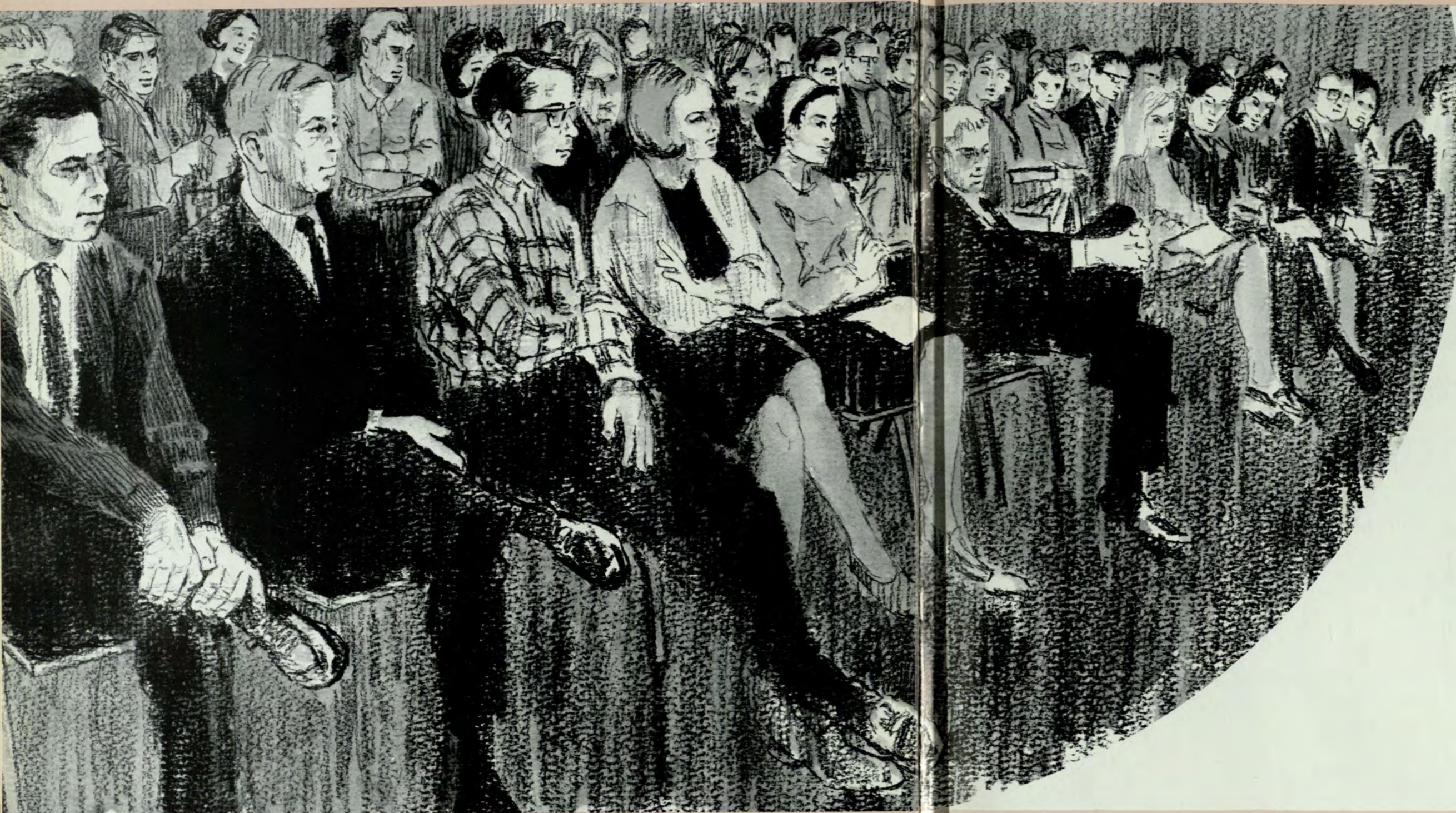

As quarters pass, he gradually becomes a part of the student body, and as an integral part of this unit he begins to reflect its influence.



ONE YEAR . . . a separate unit in time

Every year holds its own joys, surprises and disappointments. From "sophomore slump" to senior week, each period leaves its mark on the scholar.

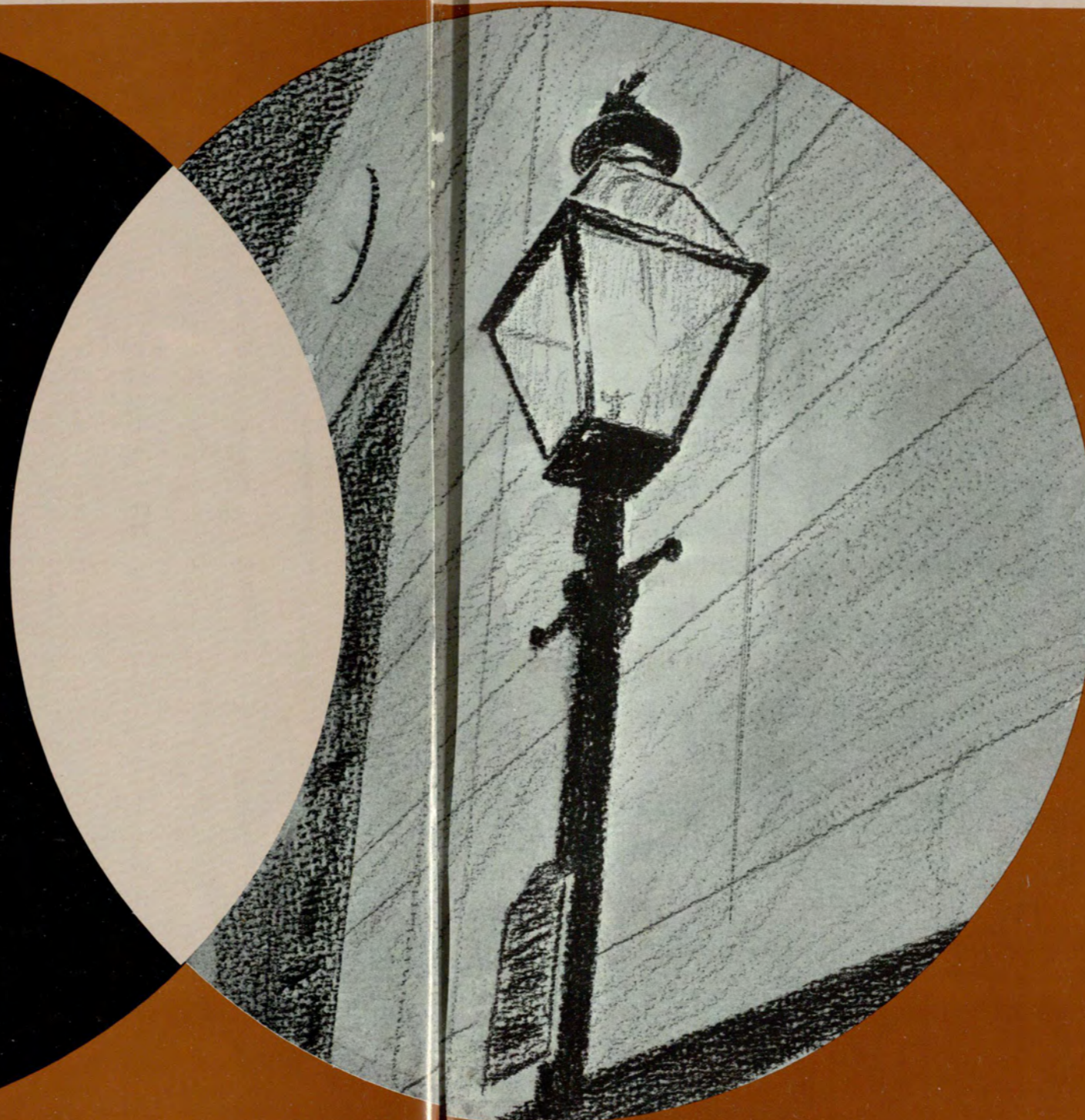

1967

. . . though it belongs to all years past . . .

and those to come



1963 1963  
1964 1964  
1965 1965  
1966 1966  
1967 1967  
1963 1963  
1964 1964  
1965 1965  
1966 1966  
1967 1967  
1963 1963  
1964 1964  
1965 1965

Growing is a continuing process, and even though college has the greatest influence on a student's development, growth does not stop there.

LASTING IMPRESSIONS . . .



formed in a few short years

Those aspects of college—  
parties, friends, professors and  
books—will last as memories until  
one remembers no more.

# CONTENTS



Student Life	16
Beauties	32
Activities	42
Sports	74

Organizations	102
Military	202
Leadership	222
Classes	270
Index	392

# STUDENT LIFE





The College  
Is the Student  
In Motion

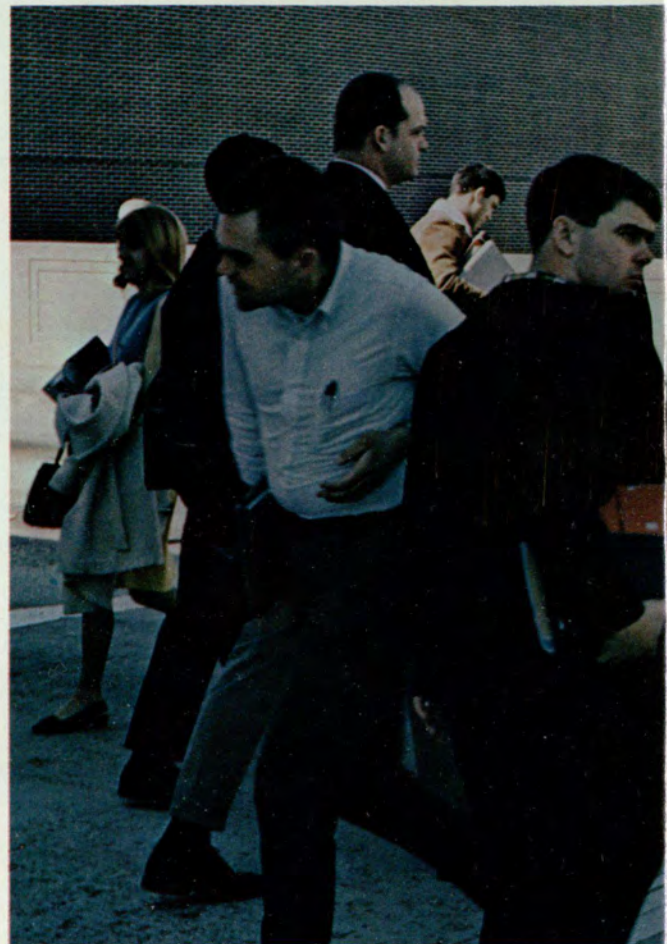







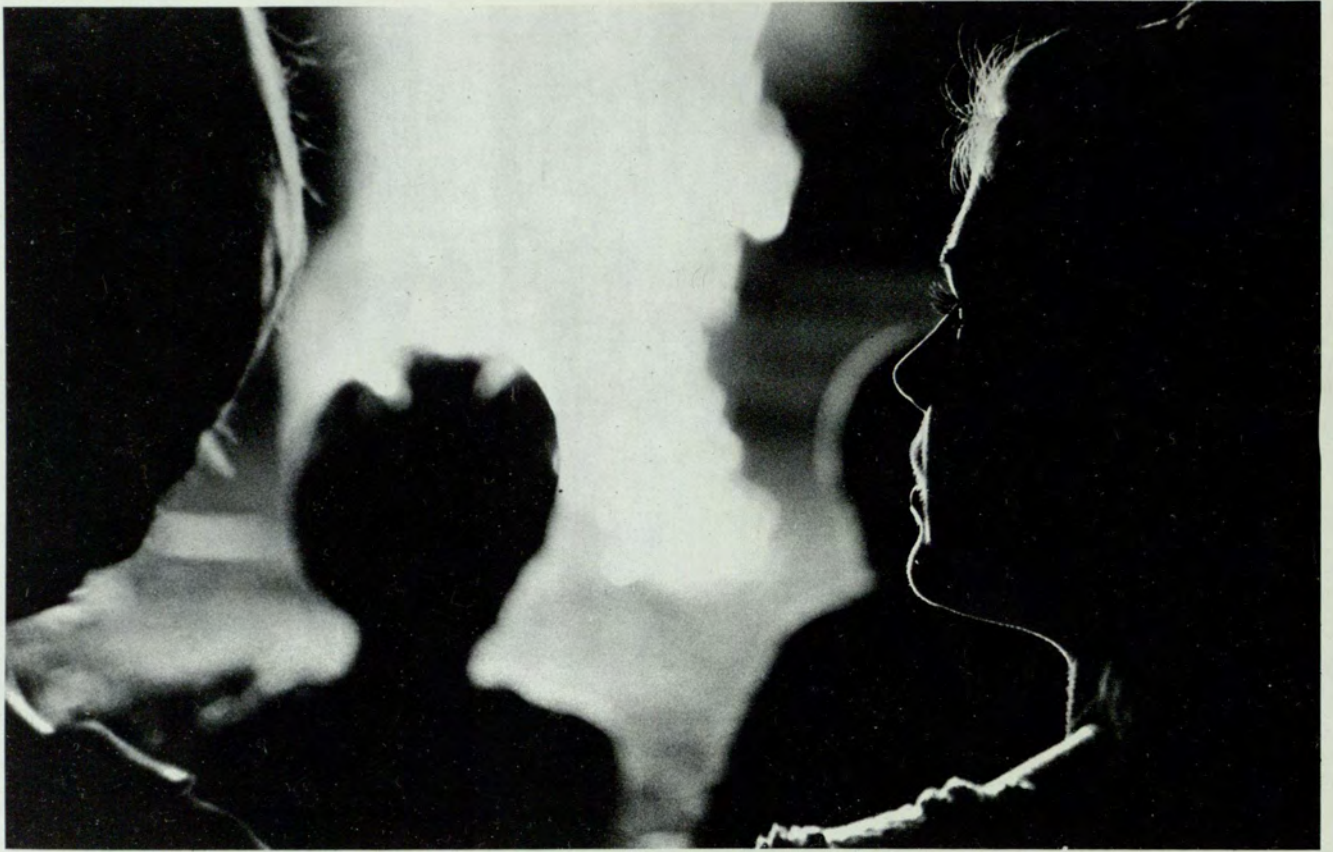



The College  
Is the Student  
In Expression





The College  
Is the Student  
As the Entertainer



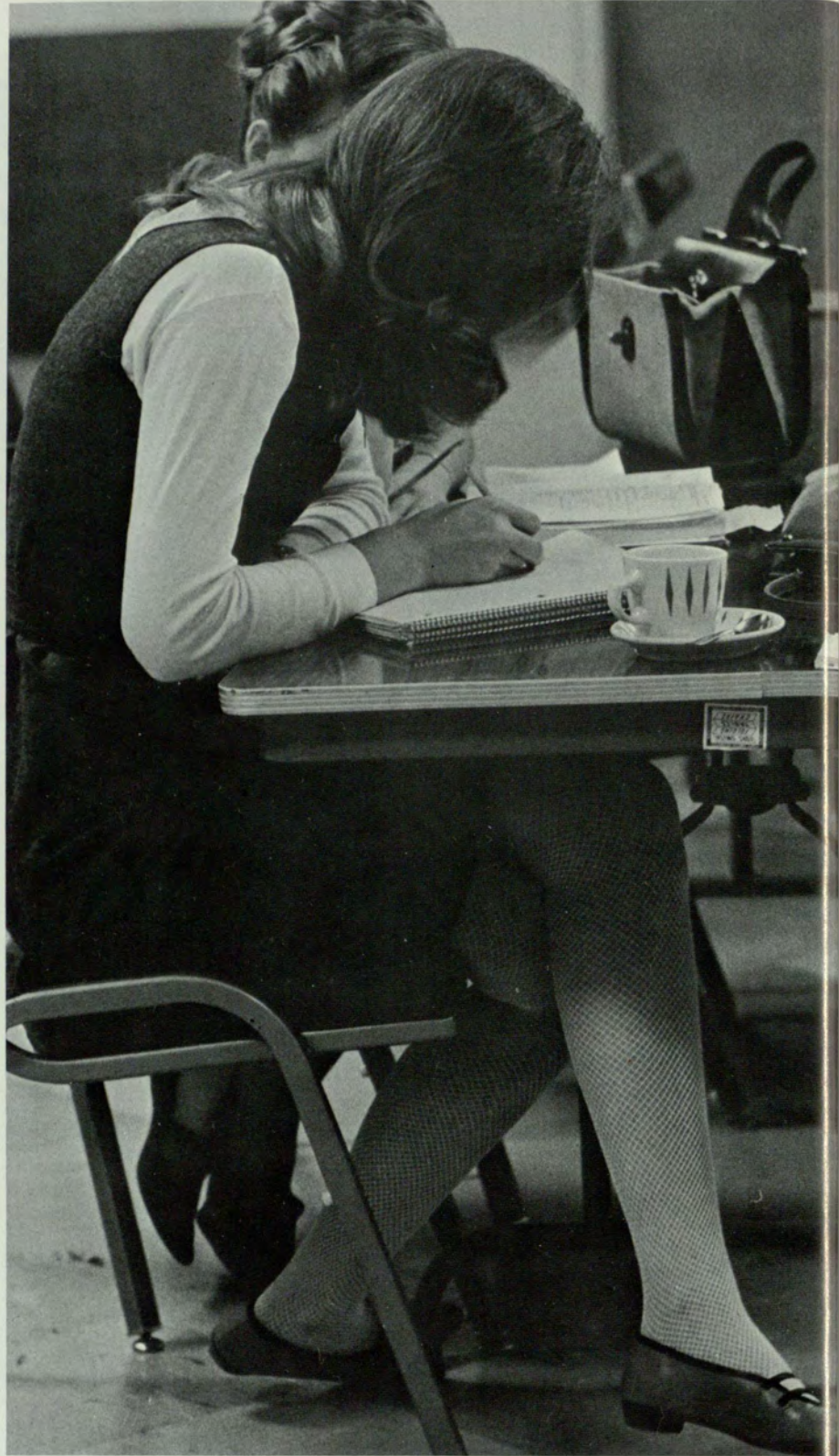



The College  
Is the Student  
As the Thinker



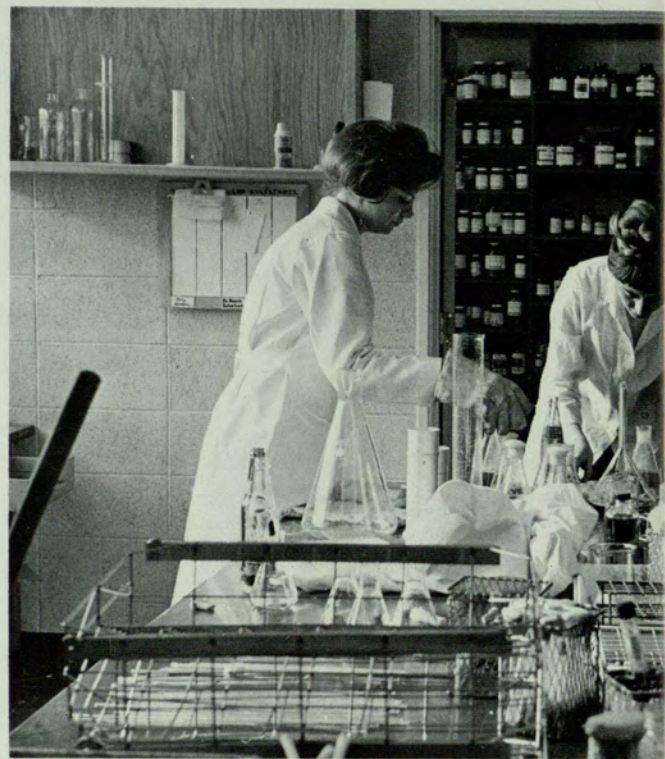
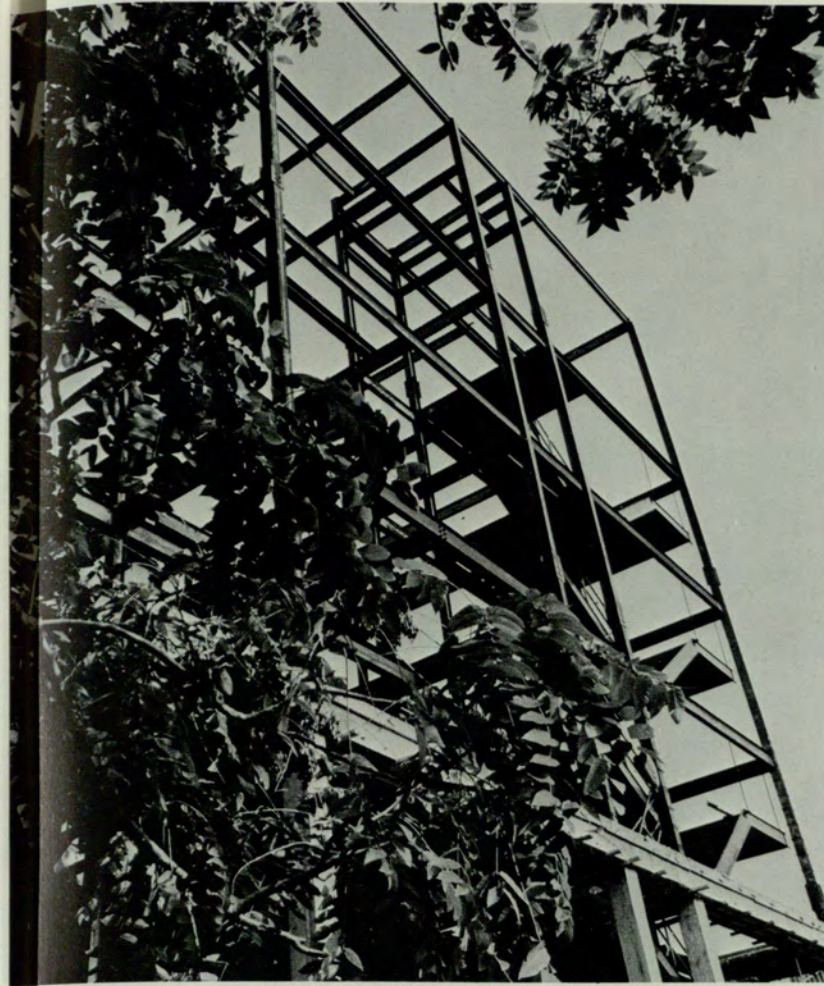

# BEAUTIES







VAGE COVERS

SKS



*Miss  
Rampway  
Judy  
Cutchins*





*Rampway  
Court  
Barbara  
Morley*

*Rampway  
Court  
Donna  
Anderson*





*Rampway  
Court  
Mary  
Katherine  
Chandler*

*Rampway  
Court  
Judy  
Drain*





*Rampway  
Court  
Mina  
Filsoof*

*Rampway  
Court  
Cindy  
Grady*





# ACTIVITIES





The contestants, left to right, are Joanie Wynne, Mary Ann Ross, Heather Fields, Charlene Eubanks, Elaine Martin, and Kim Taliaferro.

## Spring Festival

Georgia State observed its annual festivities as the students welcomed the advent of spring. These include a reception at the President's home, musical selections by the Music Department and a precision drill by the Pershing Rifles. The festival is held in Hurt Park. The May Queen and her two attendants chosen by professional judges preside over the Festival. Thanks are to be extended to the Spring Festival Committee and the Faculty Committee for their time and efforts.

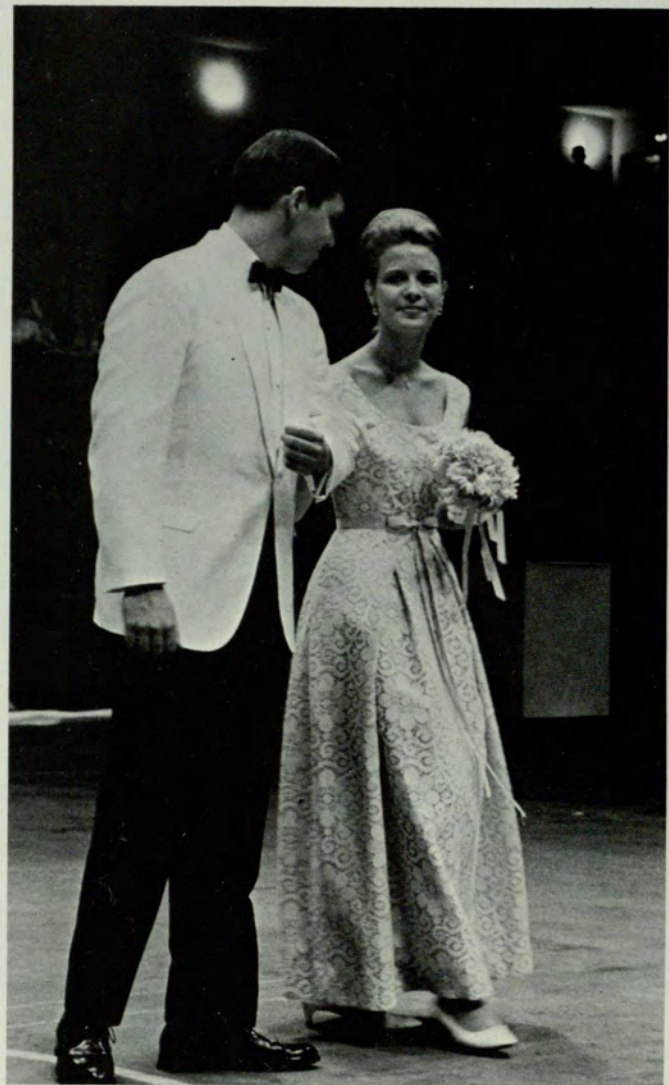

Miss Fields, the 1966 May Queen, is escorted by Mr. Wayne Rogers.



The 1965 Queen, Linda Purcell, crowns Heather Fields, the 1966 Queen.



The annual reception was held at President Langdale's home.

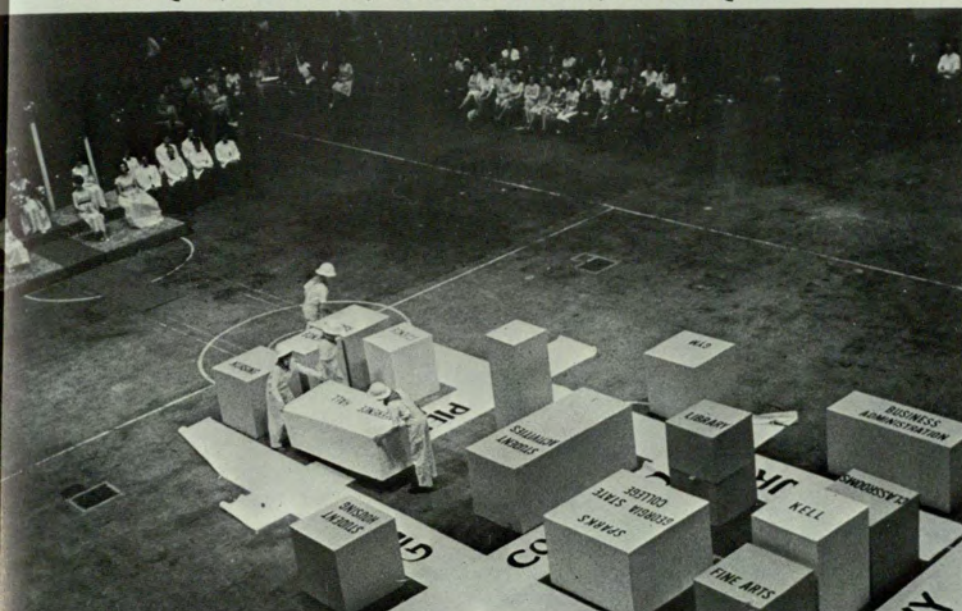

Yesterday, Today and Tomorrow was the 1966 theme for Spring Festival.

PAT CUNARD  
1965 Homecoming Queen



BARBARA MORLEY  
1966 Mardi Gras Queen



CATHY WILLIAMSON  
1966 Greek Goddess



FRANCES HINES  
1966 Miss Rampway



SANDRA WILLIAMS  
1966 ROTC Battalion  
Sweetheart



## Miss Georgia State College

The "Miss Georgia State College" contest is sponsored by the National Alumni Association of Georgia State College, Inc. Basis of selection is beauty, poise, figure, personality, and appearance. The winner is presented a loving cup and a one quarter scholarship from the Alumni Association. In addition, she is a guest of the Association at various College and Alumni activities during the school year.



The 1966-67 "Miss Georgia State College" is  
MISS HEATHER FIELDS.

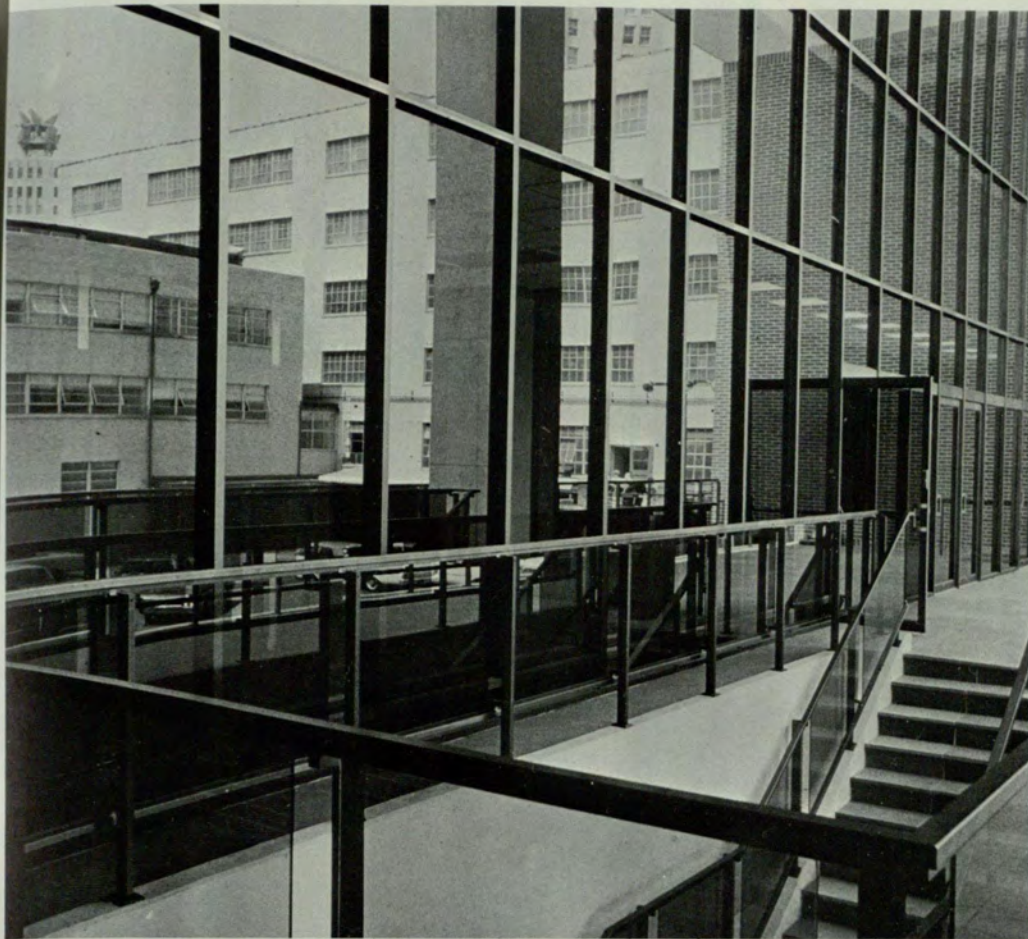

The new library was finally opened for student use during summer quarter, 1966.



The official dedication of the library was on January 6, 1967, during the ten o'clock break. Chancellor Simpson presided in the absence of Governor Sanders.



Mr. Gary Claxton of 1965 presents the Mr. Freshman of 1966 Trophy to Elmore Hauch.

The 1966 Freshman Orientation introduced new freshmen to college life at Georgia State. The program included the Freshman Conclave at Rock Eagle during August, and a week of orientating the freshmen to the academic and social phases of Georgia State. The week of orientation was concluded with the Freshman Dance where the choices of Mr. and Miss Freshman were announced.



Dick Deberry, President of Night SGA; Mike Evenson, President of General Council; Mike Hines, President of Day SGA, address freshmen.



Miss Mary Noel Morin, Miss Freshman 1965, presents Linda Martin with the Miss Freshman 1966 Trophy.

# Orientation



Lunch during Orientation Week was served on the roof of Sparks Hall.



The Freshman Conclave at Rock Eagle during August.

# Homecoming 1966

This year Homecoming was filled with the excitement of parades, floats, flats (displays), Ugly Man Contest, banquets, and the crowning of the Queen.

The week began with the selection of the Queen and her court. An all school float carried the finalists to the front of Hurt Park where Miss Bobbie Brinkman was crowned Queen and the finalists were Miss Donna Anderson, first runner up, and Miss Maureen Smoot, second runner up.

The theme for Homecoming was "Vista; A View Into State's Total Achievement." Fraternities and sororities worked on displays which were judged and the top three selected were displayed at the Dinkler Hotel. The winners were Sigma Phi Epsilon for best fraternity display and Alpha Phi tying with Alpha Omicron Pi for best sorority display.



Enthusiasm initiated at the Sigma Nu Sweepstakes lasted throughout the week of Homecoming.



The Markeys perform at the Homecoming Dance.





Miss Bobbie Brinkman was crowned the 1966 Homecoming Queen.



Miss Bobbie Brinkman with her court, Donna Anderson and Maureen Smoot.

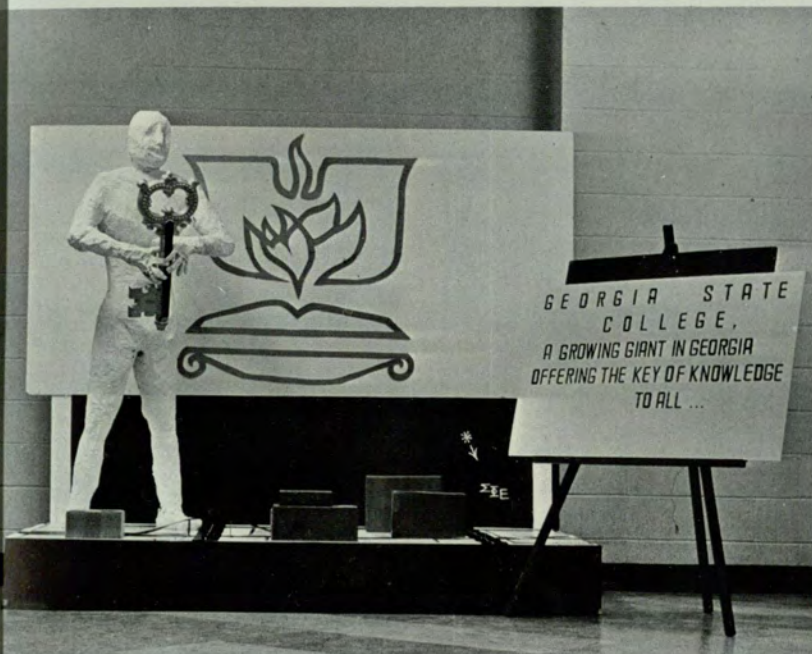

Sigma Phi Epsilon Flat wins first place in fraternity competition.



Ugliest Man On Campus awarded to Buster Bledsoe and Alpha Omicron Pi by Harry Hammond.



Mrs. Laura Ruth McNeil is awarded by Mrs. Mary Cunningham as Alumna of the Year.



Thoben Elrod receives the Alumnus of the Year Award, presented by Harry Hammond.



Edward C. Hammond is awarded by Ronald K. Hill the Distinguished Service Award for service as chairman of the college's Advisory Council during this past year.



The Outstanding Civilian Service Medal is presented to Dr. Noah Langdale by Lt. General Louis W. Truman, Commanding General of the Third Army.



The Distinguished Service Award for outstanding service to the college in improving community relations is presented to Jack Thrift by Pat Sartain and James R. Henderson.

Homecoming ended with a banquet held at the Dinkler Hotel where awards and recognitions were given; James R. Henderson presided. After the banquet, a coffee was given with entertainment provided by the Brandywine Singers. At the coffee Governor Sanders and Dr. Noah Langdale were recognized. Following the coffee was the Homecoming Dance featuring the "Markeys" and Roy Hamilton.

This wound up the week of Homecoming, which was considered one of the most exciting ever at Georgia State College.

# Who's Who in American Colleges and Universities



GORDON WILLIAM ANDERSON, JR.  
B.S., Art  
Decatur, Ga.



SYBIL ANN BOUDREAUX  
B.S., A.B., German  
Atlanta, Ga.

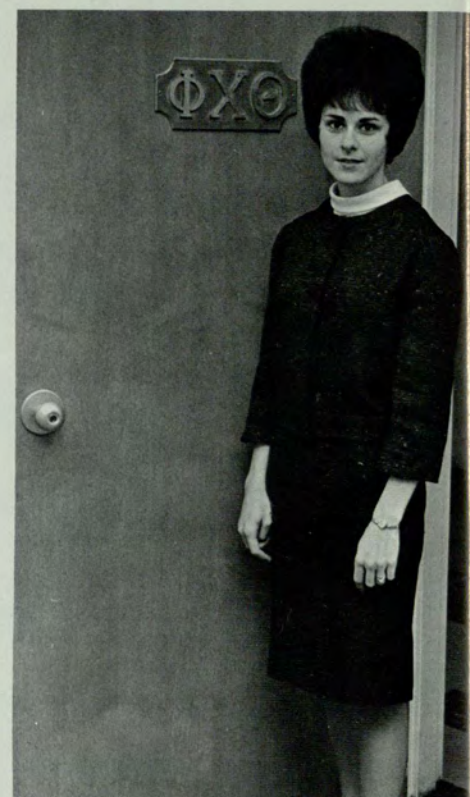

LINDA CAROLYN BOWEN  
B.B.A., Accounting  
Decatur, Ga.



BARBARA DIANNE AUSTIN  
A.B., English  
Decatur, Ga.



JOHN LAWRENCE BOYLE II  
B.B.A., Actuarial Science  
Atlanta, Ga.



RICHARD DREW DeBERRY  
B.B.A., Insurance  
Atlanta, Georgia



WILLIAM ALLEN DIAL  
A.B., English  
College Park, Ga.



(MRS.) KATHRYN ROSE BURKE  
A.B., Sociology  
Atlanta, Ga.

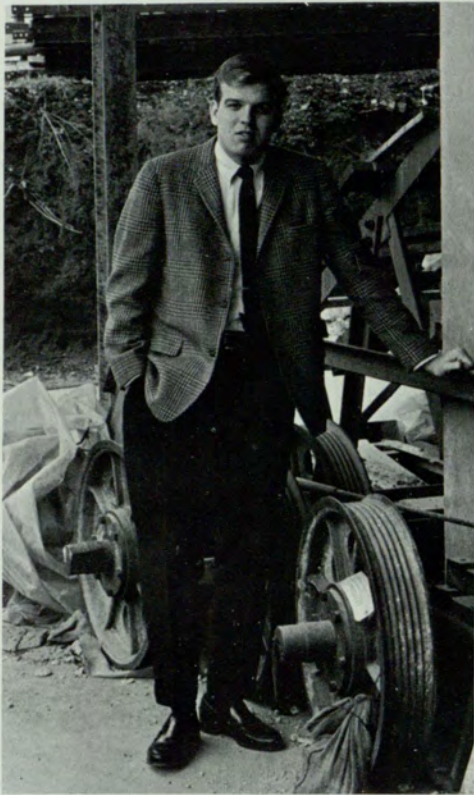

JOHN DAVID DONALDSON  
A.B., Journalism  
East Point, Ga.



ANNA LOUISE FRICK  
A.B., Foreign Area Studies  
Atlanta, Ga.

## Who's Who



JUDY SUZANNE HAMBURGER  
A.B., Sociology  
Atlanta, Ga.



CLAYTON BRADLEY DOSS, JR.  
A.B., Political Science  
Austell, Ga.



HARRY LEROY HAMMOND, JR.  
B.B.A., Real Estate  
Atlanta, Georgia



MICHAEL LEE HINES  
B.S., B.A., Sociology  
Atlanta, Georgia



SAMUEL COLE HATCH  
B.B.A., Real Estate  
Decatur, Ga.



VIRGINIA BLAINE HUGHES  
A.B., English  
Atlanta, Ga.



**MICHAEL GENE JONES**  
A.B., Sociology  
Decatur, Ga.



**KAREN LESLIE LINHART**  
B.B.A., Management  
Atlanta, Ga.

## Who's Who



**GERALD WAYNE LITTLETON**  
B.B.A., Accounting  
Atlanta, Ga.



**BRUCE CHESTER LaBUDDE**  
B.B.A., Management  
Atlanta, Ga.



CHARLES MASON McALLISTER  
A.B., Political Science  
Decatur, Ga.



BONNIE MARIE NORMAN  
B.B.A., Business Education  
Norcross, Ga.

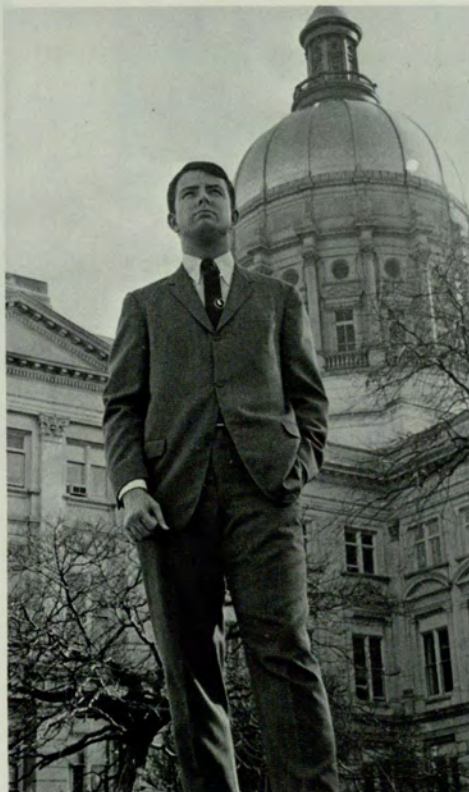

JOHN DUNHAM McALLISTER  
A.B., Political Science  
Decatur, Ga.

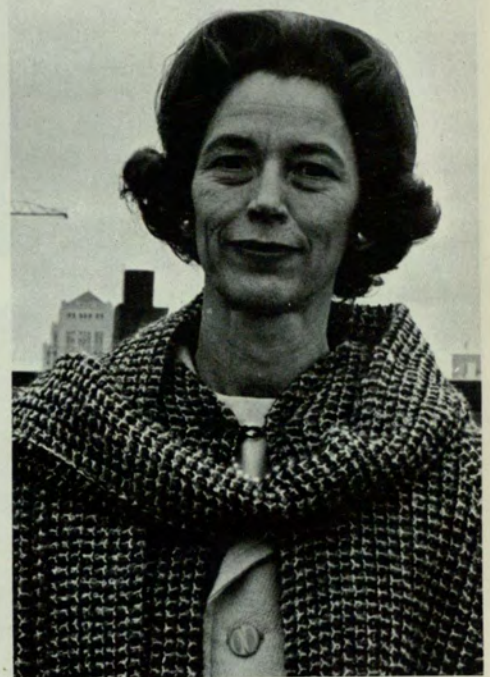

MRS. ELIZABETH LESTER PAINTER  
A.B., Geography  
Decatur, Ga.





**JAMES ALLEN POOLE**  
 B.B.A., Accounting  
 Hapeville, Ga.

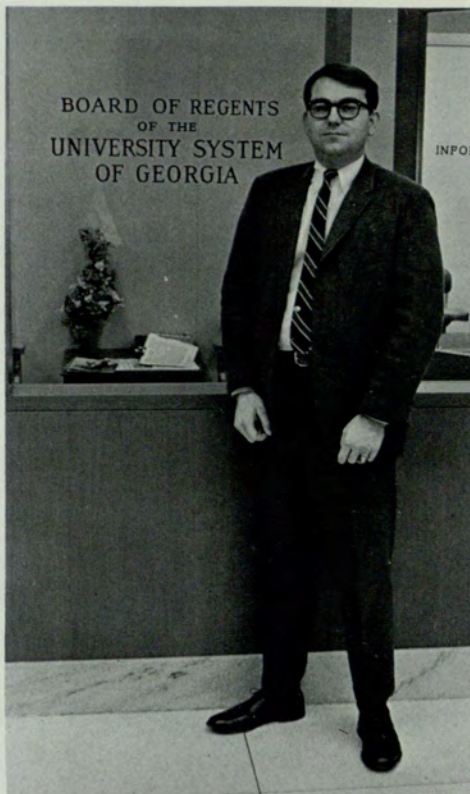

**CHRISTIAN PAULA C. REYNOLDS**  
 B.B.A., Marketing  
 Atlanta, Ga.

## Who's Who



**VIRGINIA CAROL SAMMONS**  
 A.B., German  
 Decatur, Ga.



**MARY LINDA PURCELL**  
 A.B., English  
 Atlanta, Ga.



LINDA CAROL SETTLE  
B.B.A., Business Education  
Decatur, Ga.



MICHAEL BAYNARD SMITH  
B.S., Physics  
Decatur, Ga.



MARY JOHNNNA SHAMP  
A.B., Psychology  
Smyrna, Ga.



SYLVIA WYNN SMITH  
B.B.A., Management  
Atlanta, Ga.



SARA JANICE THACKER  
A.B., English  
Chamblee, Ga.



DONALD WESLEY TROTTER, JR.  
A.B., History  
East Point, Ga.



ROBERT WILLIAM THIELEMANN  
B.B.A., Management  
Atlanta, Ga.

## Who's Who



DONALD HOYT VOYLES  
B.B.A., Management  
Riverdale, Ga.



KENNETH HOWARD WARDLAW  
B.B.A., Marketing  
Atlanta, Ga.



PATRICIA LOUISE WILLIAMS  
B.B.A., Art  
Atlanta, Ga.



SANDRA SUE WILLIAMS  
B.S. Ed., A.B., Mental Retardation  
Atlanta, Ga.



DELIA ELIZABETH WILLIAMS  
A.B., Journalism  
Atlanta, Ga.

## Greek Week



First place for Sorority Skit is taken by Alpha Phi.



Greek Week was received with varying degrees of enthusiasm.



Sigma Nu takes first honors in Fraternity Sing.

Under the capable direction of co-chairmen Jane Eley and Harry Hammond, Greek Week '67 was held during the week of January 27. Sing Night competition was won by Zeta Tau Alpha and Sigma Nu, with Delta Zeta and Pi Kappa Phi placing second. Alpha Phi and Alpha Epsilon Pi captured first place in Skit Night. Second place trophies went to Alpha Xi Delta and Pi Kappa Phi, while Brenda Cody and David Johnson walked away with Best Actress and Best Actor honors.



Alpha Epsilon Pi's skit takes first place in the fraternity division.



Zeta Tau Alpha sings its way to first place.

Greek Week was climaxed by a dance at the Biltmore Hotel, where entertainment was provided by the Isley Brothers and Ben E. King. At intermission, the winners of the Greek Week competition were announced, and the highlight of the evening came as co-chairman Jane Eley crowned the 1967 Greek Goddess, Miss Regina Klug. Mary Katherine Chandler and Carol Knauth were first and second runners-up, respectively.



Ben E. King sings "Stand By Me."



1967 Greek Goddess, Regina Klug, is crowned by co-chairman, Jane Eley.



The Isley Brothers sing with soul at Greek Week.



Richard Hyatt performs with the Isley Brothers.

# Georgia State Players

Page Lee, Bob Faust, James E. Sligh, Diane Sligh in "LIGHT UP THE SKY"



Glenn Gray, Jone Payne, Jack Hall in "THE PUBLIC EYE"



Glenn Gray, Nancy Noblin, and Dan Reeves in "THE HEIRESS"



Diane Sligh and James E. Sligh in "LIGHT UP THE SKY"



Larry Lynch, James E. Sligh, Gayle Clark, and Nancy Noblin, in "THE MAN WHO CAME TO DINNER"



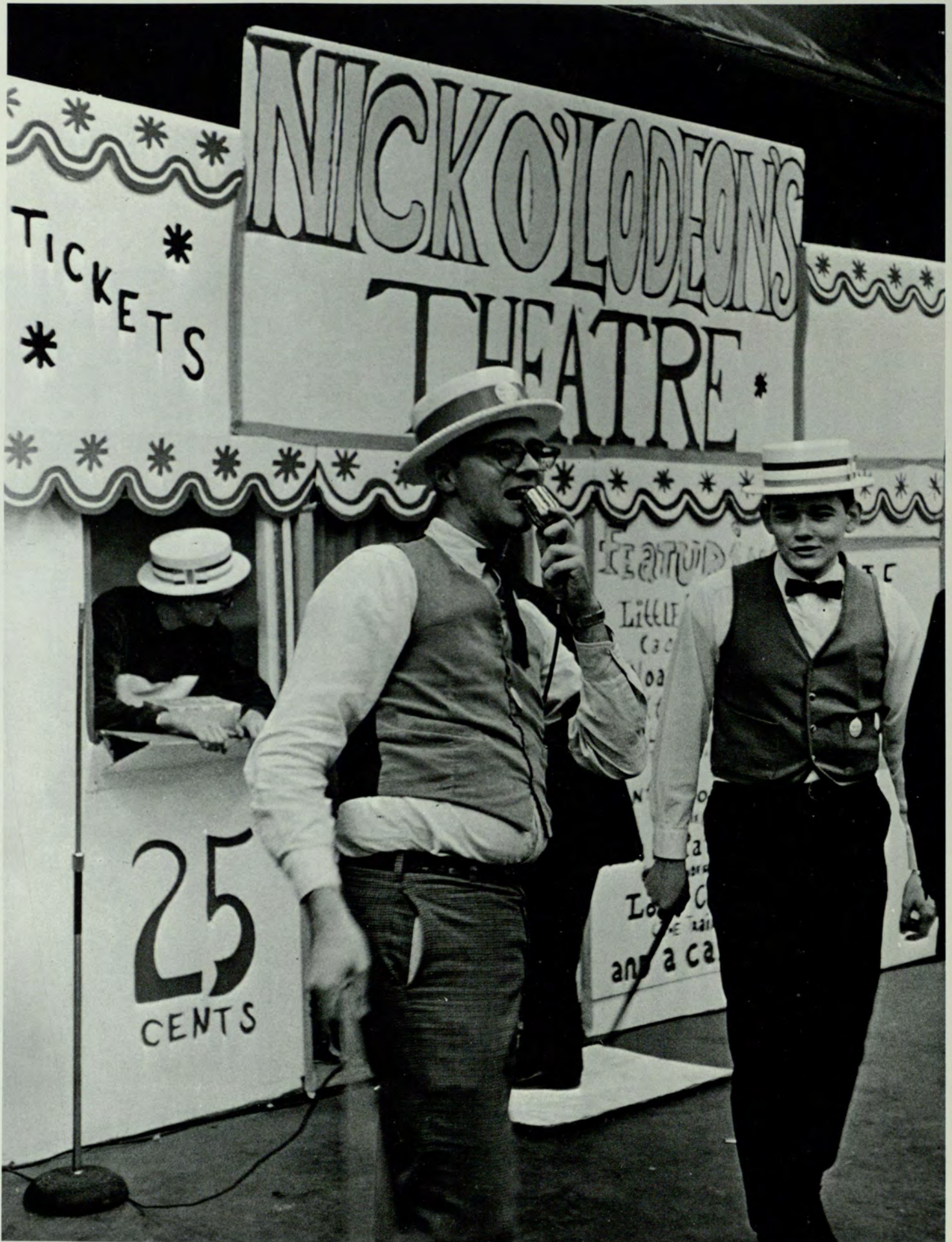

Sigma Phi Epsilon presented the best fraternity concession.

# Mardi Gras 1967



Patti Janoulis and Mike Smith were voted King and Queen of Mardi Gras.



Tommy Knox and Patty Baker were chosen best costumed.



Zeta Tau Alpha presented the best sorority concession for the second year in a row.



The Nursing Education Club won first place in the non-Greek division.



# SPORTS



# Panther Racqueteers

The Georgia State College tennis team, under the guidance of Coach Francis Bridges, begins a promising rebuilding year with the return of veterans Jerry Black, Jerry Sosebee, David Nicholas, and Joe Elkins. Added to the squad are promising newcomers Kirk McDaniel, Ray Phelps, Andrew Moye, Paris

Couturiaux, Morris Rosenberg, Dallas Hutcheson, Andy Campbell, Tim Nicholas, Bill Guyton, George Stuart, and George Hynes. Featured on this year's schedule are the College of William and Mary and Florida Southern College.

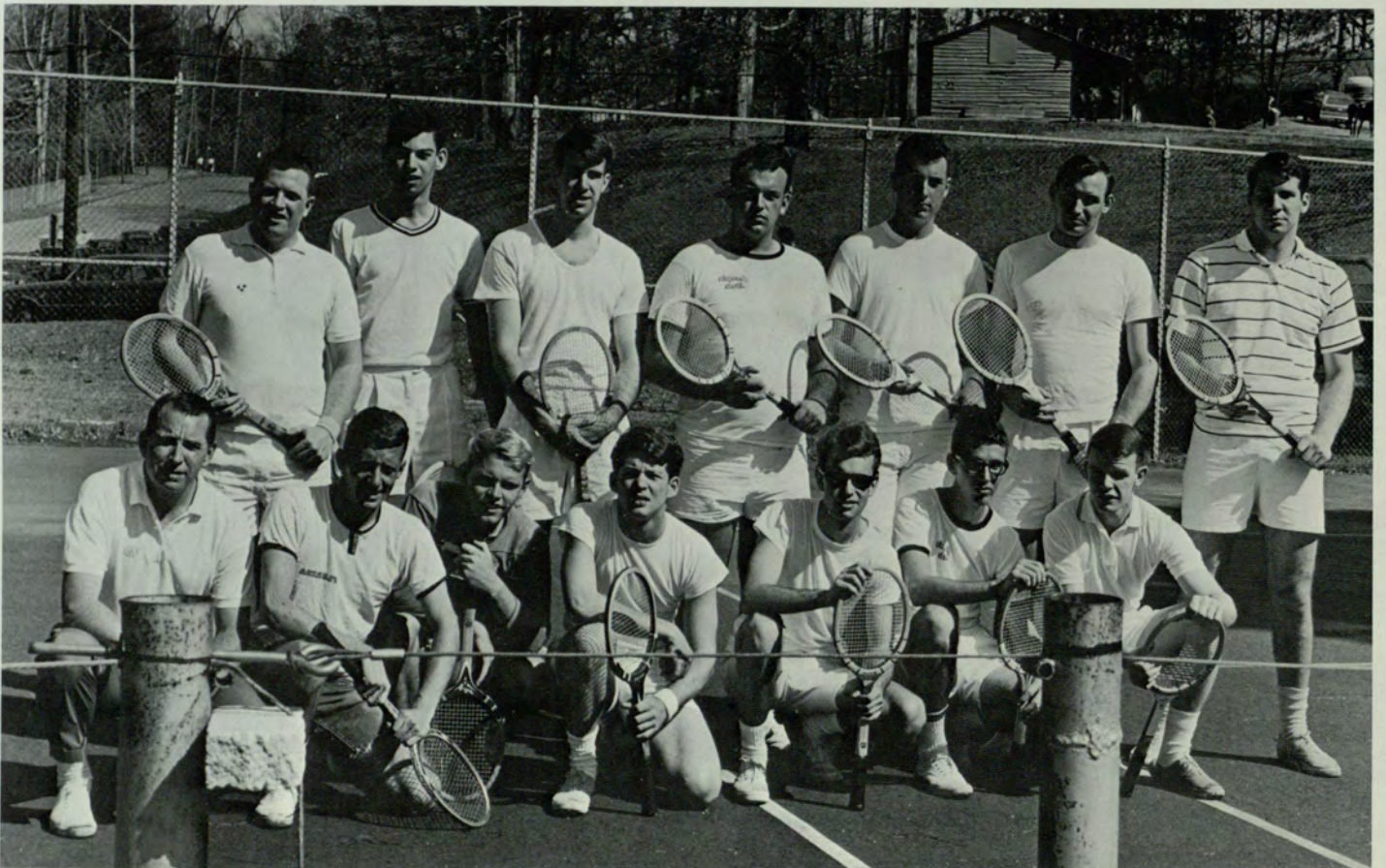

"PANTHER RACQUETEERS"—*Bottom Row* (left to right): Coach Francis Bridges, Paris Couturiaux, Andy Moye, Ray Phelps, Dallas Hutcheson, Jerry Black, Andy Campbell. *Top Row* (left to right): George Hynes, George Stuart, Bill Guyton, Joe Elkins, Kirk McDaniel, Jerry Sosebee, Morris Rosenberg. Not Pictured: David Nicholas, Tim Nicholas.



Rosenberg serves—Phelps waits.

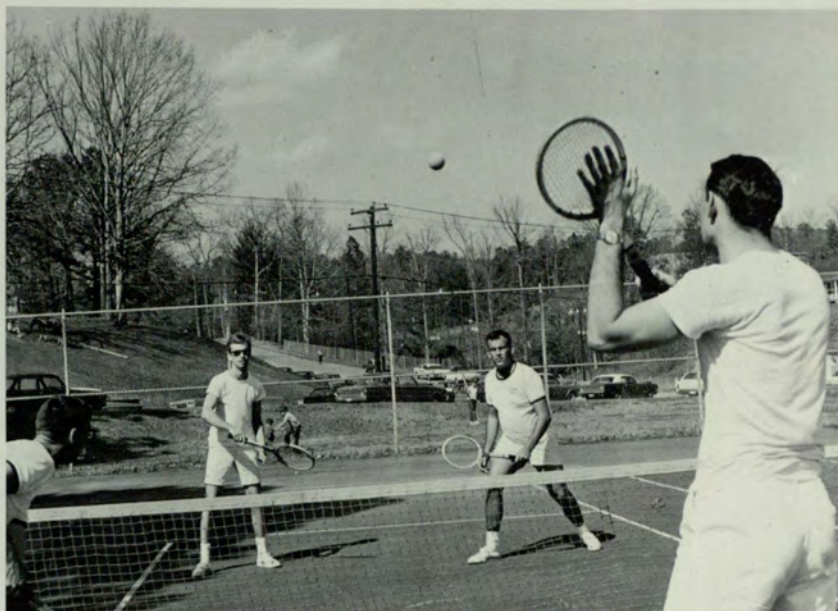

Panthers take the net.

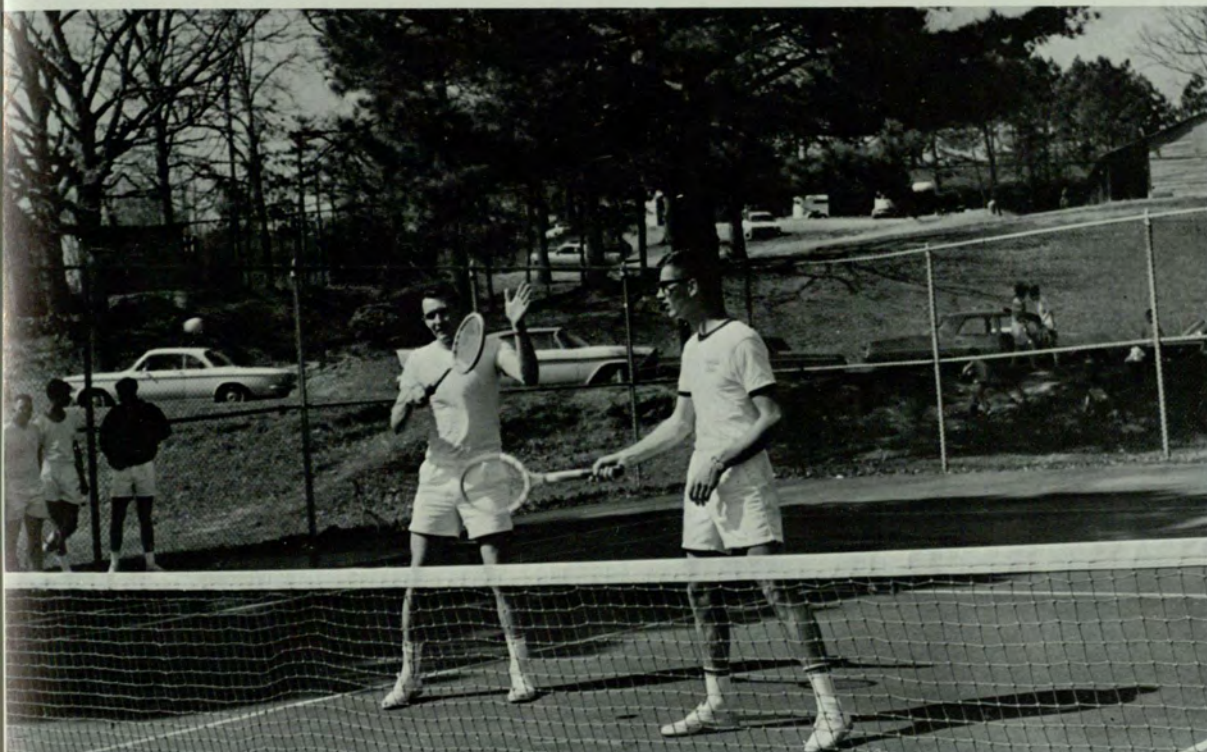

Sosebee and Black warm up.

# Baseball

In their second season of NCAA competition, the Georgia State baseball team again won only one game. This victory, though, was very sweet, for it was over neighboring Oglethorpe. Coach Archie Crenshaw's charges led by Captain Jerry Hill started the season with a spring trip to Florida, and then played their home games at Glenn Field. Besides Hill, the team was anchored by Loye McElroy, Jim Jacobs, Preston Loftin, Jim Murray, Jerry Eickhoff, Bill Hearn, and David Rutledge.

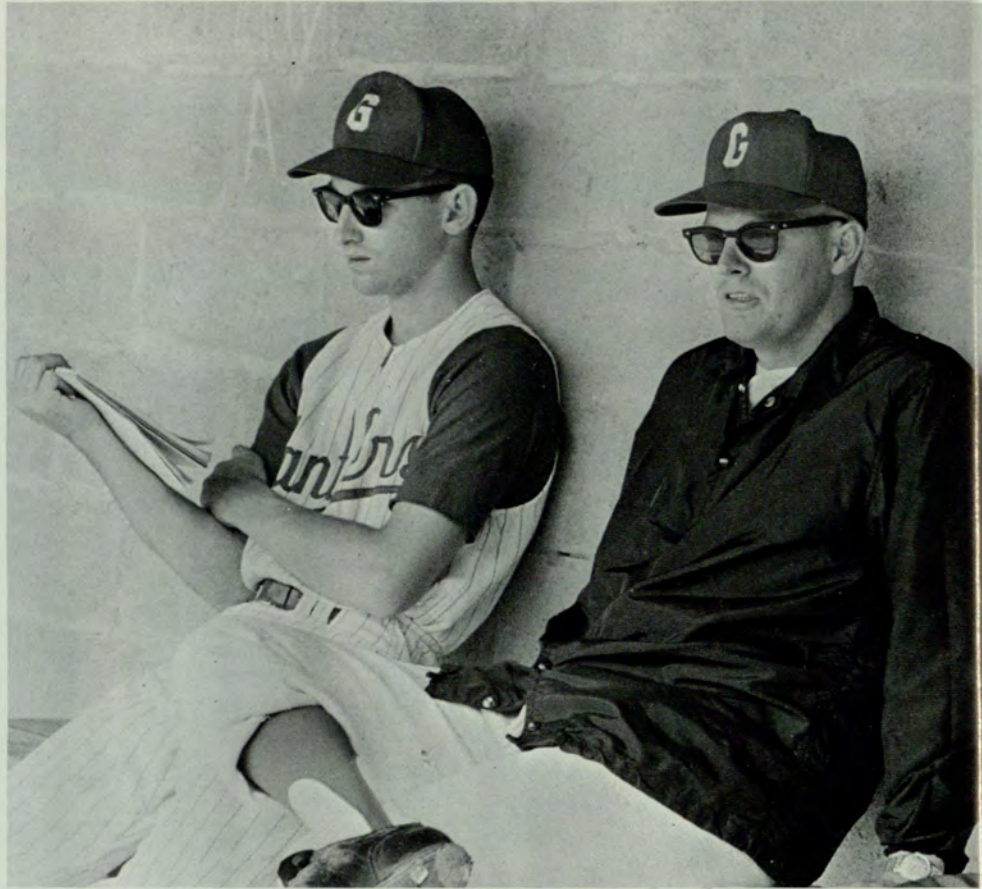

Pitcher John "JJ" Johnson and Coach Crenshaw watch the action.



"Pussyfoot" Preston Loftin stops a Petrel.

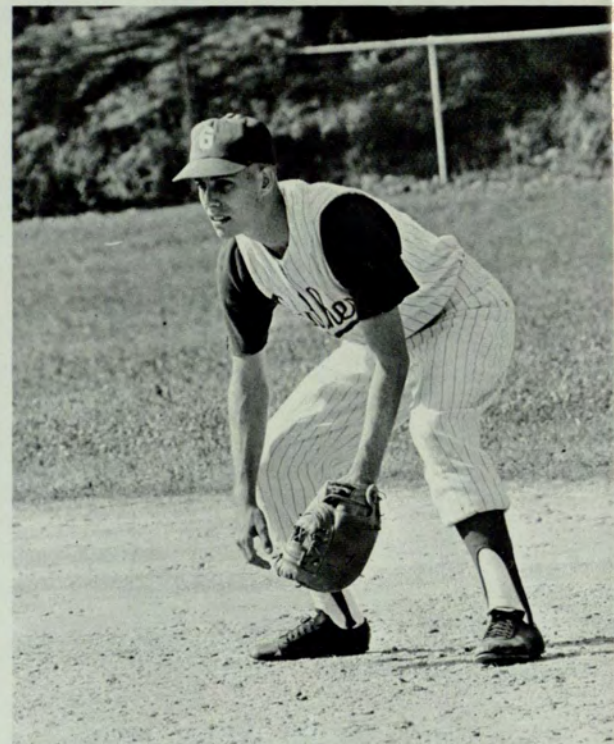

Bill Hearn ready at first base.



Tim Murray takes warm-ups.



Phil Owens puts the skids on Paul Snider of West Georgia.



Georgia State captain Jerry Hill fires top game at Oglethorpe.



OPPONENT		GA.	STATE
Florida Southern	12	1	
Rollins	14	0	
West Georgia	14	3	
West Georgia	3	1	
Erskine	12	0	
Berry	12	2	
Erskine	4	2	
Oglethorpe	7	8	
Oglethorpe	14	2	



Jerry Hill waits for throw home.



Rookie David Rutledge warms up.



Bill Herren takes the field.



Preston Loftin and Jerry Hill plan strategy.



Danny Hope and Tim Murray pausing between innings.



Bill Hearn congratulates Jerry Eickhoff after home run at Oglethorpe.

# IFC Softball 1966

The 1966 IFC softball season saw Kappa Sigma go through another undefeated slate but not without receiving tough competition from Sigma Phi Epsilon, Sigma Nu, and Kappa Alpha Epsilon. For the Kappa Sigs, a tight infield and the hitting of Gene Epps, Jim Burdine, and Jim Fleming coupled with the pitching of Bart Hickman enabled the Bombers to win the championship. Sigma Nu, behind the pitching of Alvin Rateree, came in second place, losing only once to Kappa Sigma.

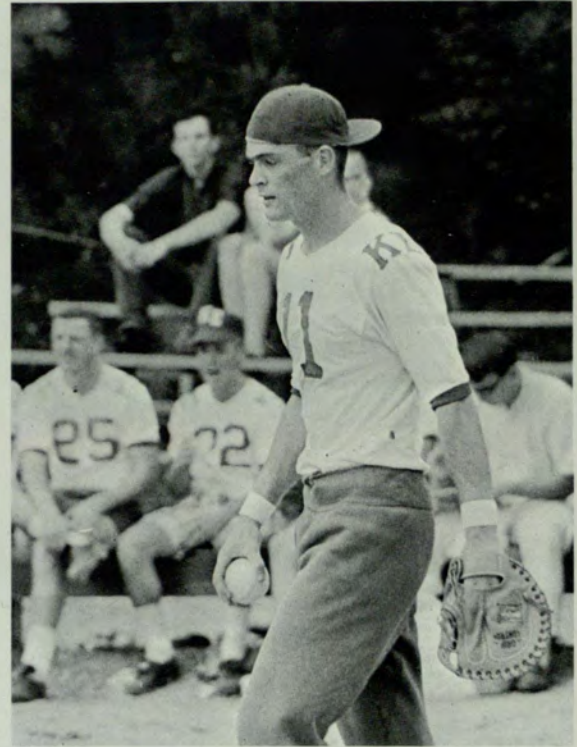

Gene Epps contemplates the situation.



Dennis Byrd awaits throw from Gladding to put out.



Kappa Alpha Epsilon defender Jimmy Woodall makes pivot trying to complete double play.



Sigma Nu Cole Hatch guards second base.



"Legs" McCabe waves Jim Fleming home.

	<i>Won</i>	<i>Lost</i>
Kappa Sigma	6	0
Sigma Nu	5	1
Sigma Phi Epsilon	3	3
Kappa Alpha Epsilon	2	3
Pi Kappa Phi	2	4
Pi Kappa Alpha	1	4
Alpha Epsilon Pi	1	5



Denton Smith eats third base against Pi Kappa Phi.

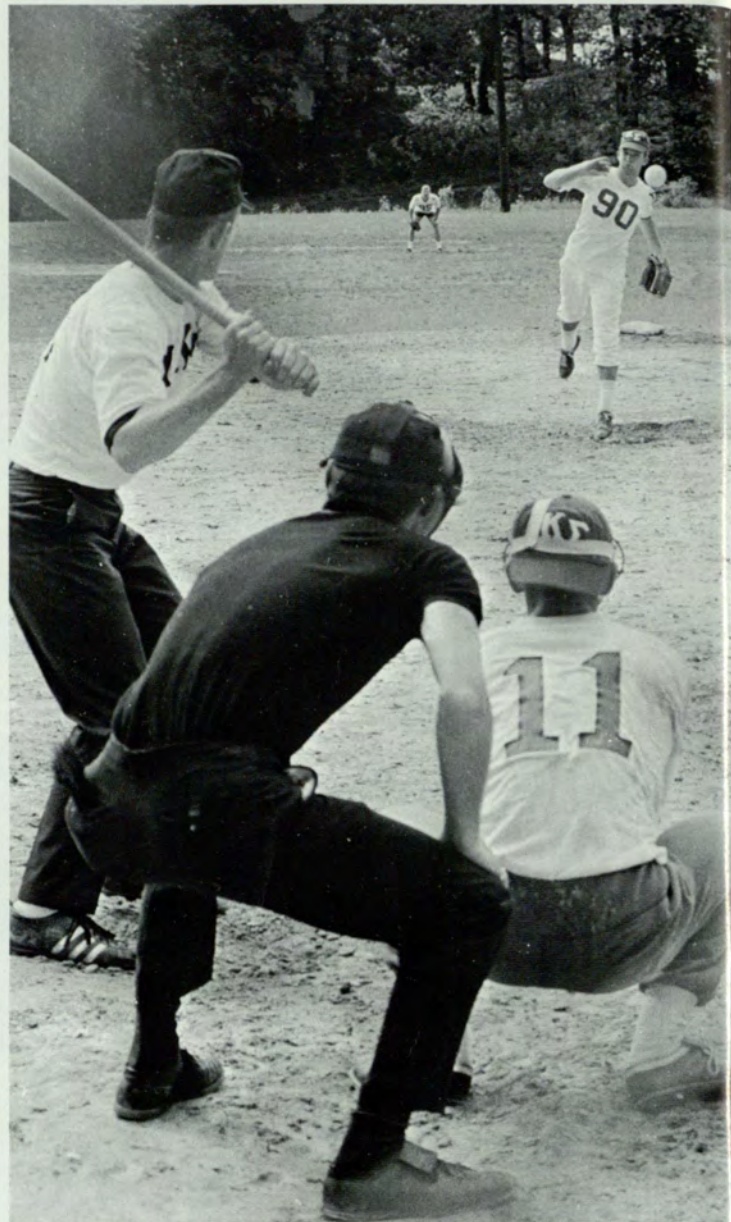

Kappa Sigma battery of Hickman and Epps at work.

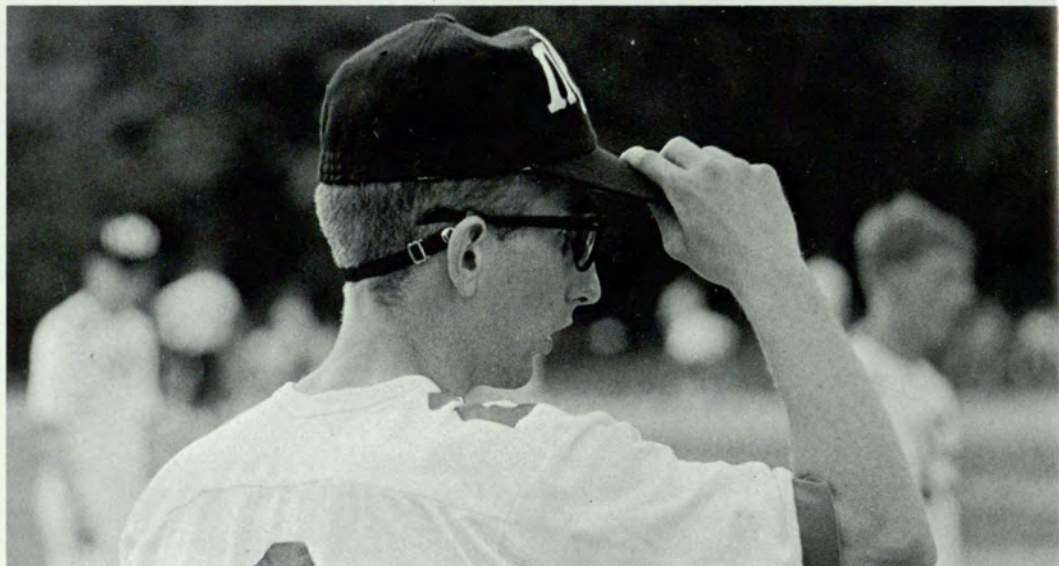

Larry Alexander watches Pi Kappa Phi in action.



Denton Smith tries to stop Pi Kappa Phi Doug Lewis at home.



Johnson heads for third.



Some spectators lose themselves in the excitement.

# Cross Country

The Georgia State Cross Country team, coached this year by Dean of Men, Tim Singleton, had its third straight winning season (7-5) against tough opposition. The Panthers lost their first two meets, but bounced back to win seven out of their next eight matches. Bruce LaBudde, the

fourth best distance runner in the South, led the team with eight first place wins. Bruce also won the Atlanta Marathon, beating, among others, Tireless Tim Singleton. Bill Bracken was the team's second fastest runner.



Ga. State Runners, left to right; Richard Lawrence, Jerry Black, John Mishasek, Bill Bracken, Rick Fletcher, Frank Clegg, Bruce LaBudde.

<i>Georgia State</i>	<i>Opponents</i>
37	Furman 20
34	East Tenn. St. 21
15	Berry 44
20	DeKalb 36
18	DeKalb 41
35	Ga. Tech 23
23	Emory 32
18	West Ga. 42
23	Emory 32
15	Ga. S. Western 47
33	Citadel 22
33	Baptist 22

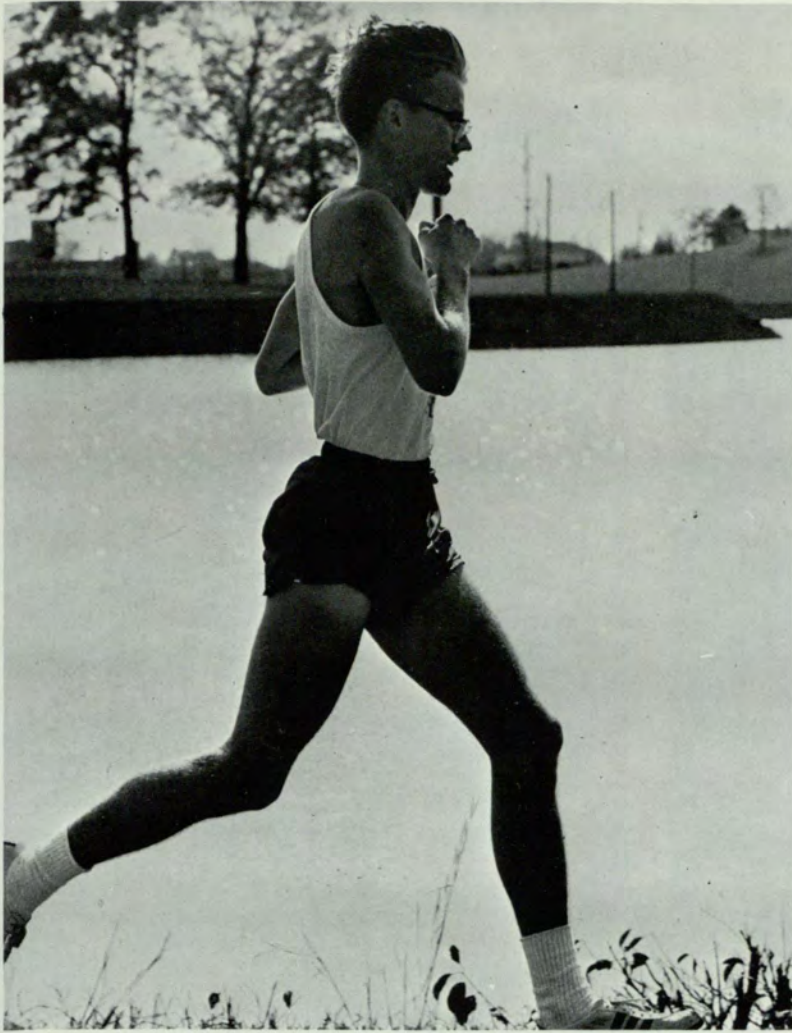

Bruce LaBudde brings home another blue ribbon.



Bill Bracken striding his four miles.



Coach Singleton charts times.



# Georgia State Golf

The Panther golfers fared well again in their encounters on the links during the past season. Led by Coach Ben Curry and the clutch shooting of Jim Webb and Larry Morris, the team posted a 4 and 5 record. On the home course of Cherokee Country Club, our men have fallen only twice in ten outings over the past two years. Georgia State also finished midway in a field of 25 schools at the Southern Intercollegiate Golf Tournament at Cape Coral, Florida.

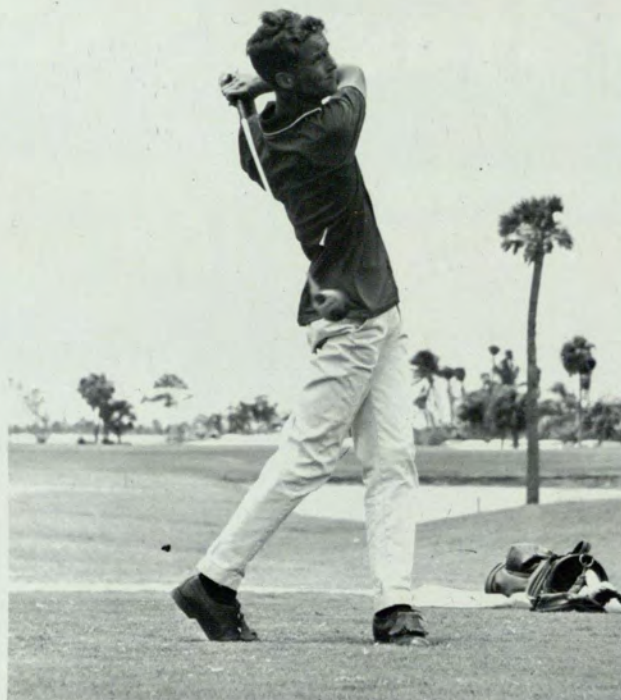

Jim Webb watches drive from no. 3 tee at Cherokee.



Coach Ben F. Curry

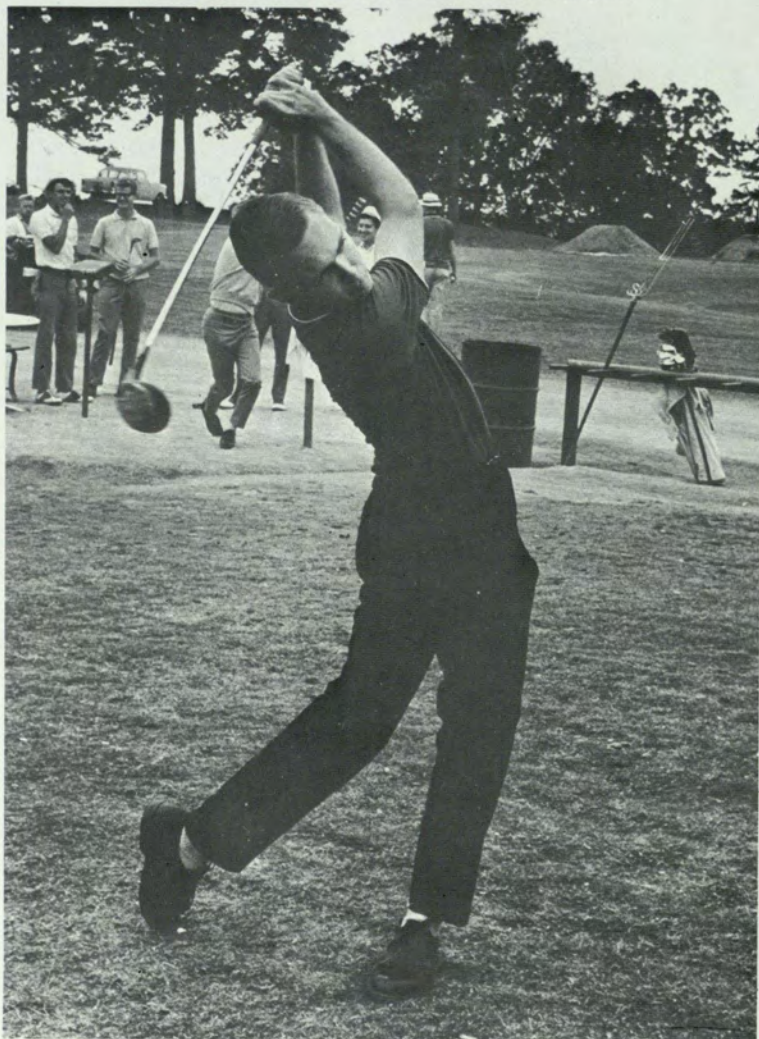

McLeod shows form at scenic Cape Coral, Fla. course.



Morris braces to blast from tee.

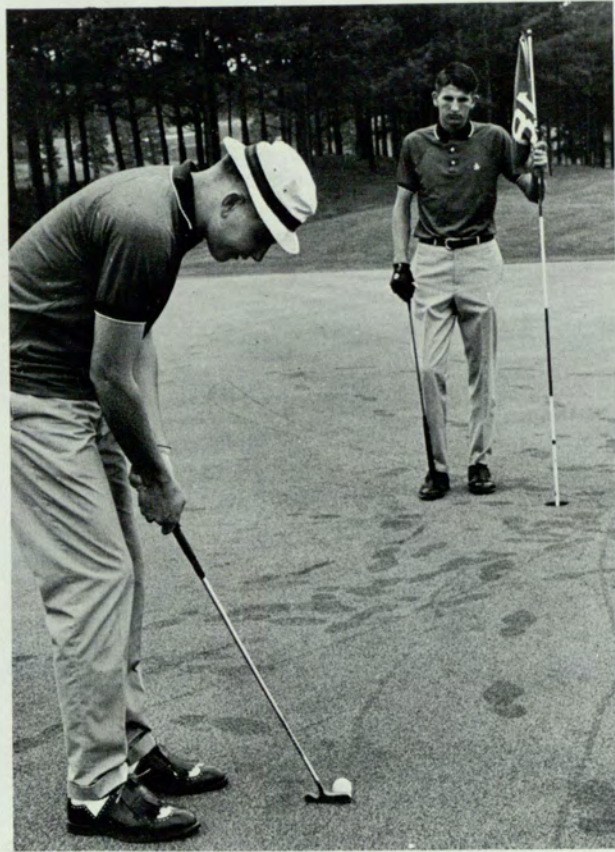

Randy Smith shooting for par on last green.

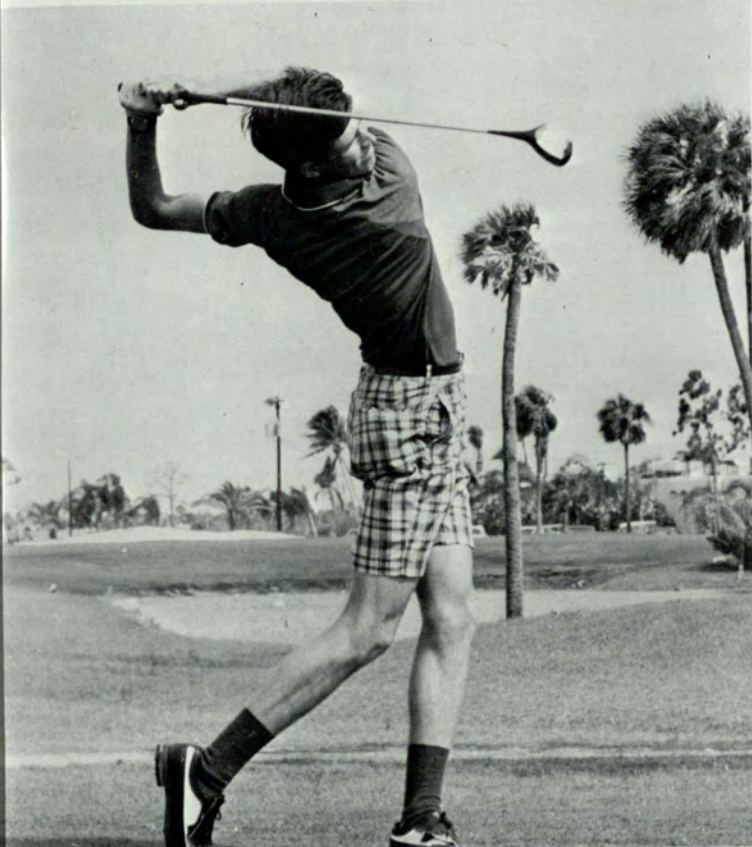

Twisted torso of Jim McCoy shows strain of drive.

<i>Opponent</i>	<i>Georgia State</i>	
West Georgia College	13	14
Georgia Tech	22½	4½
Vanderbilt University	11½	15½
University of Chattanooga	12	15
Auburn University	22½	4½
Auburn University	17	10
University of Chattanooga	23½	3½
West Georgia College	6½	20½
Georgia Tech	22½	4½

# IFC Football

The Fraternity football crown was taken by Kappa Sigma again this season. Led by Gene Epps and "Hondo" Jackson, the "Bombers" were undefeated, and scored on only once. Defensively, the winners were

led by Tom Taffs, Mac DeVaughn, Glenn Milligan, Gray Jernigan, and Dick Eickhoff. Sigma Nu came in second, losing only to the Kappa Sigs.

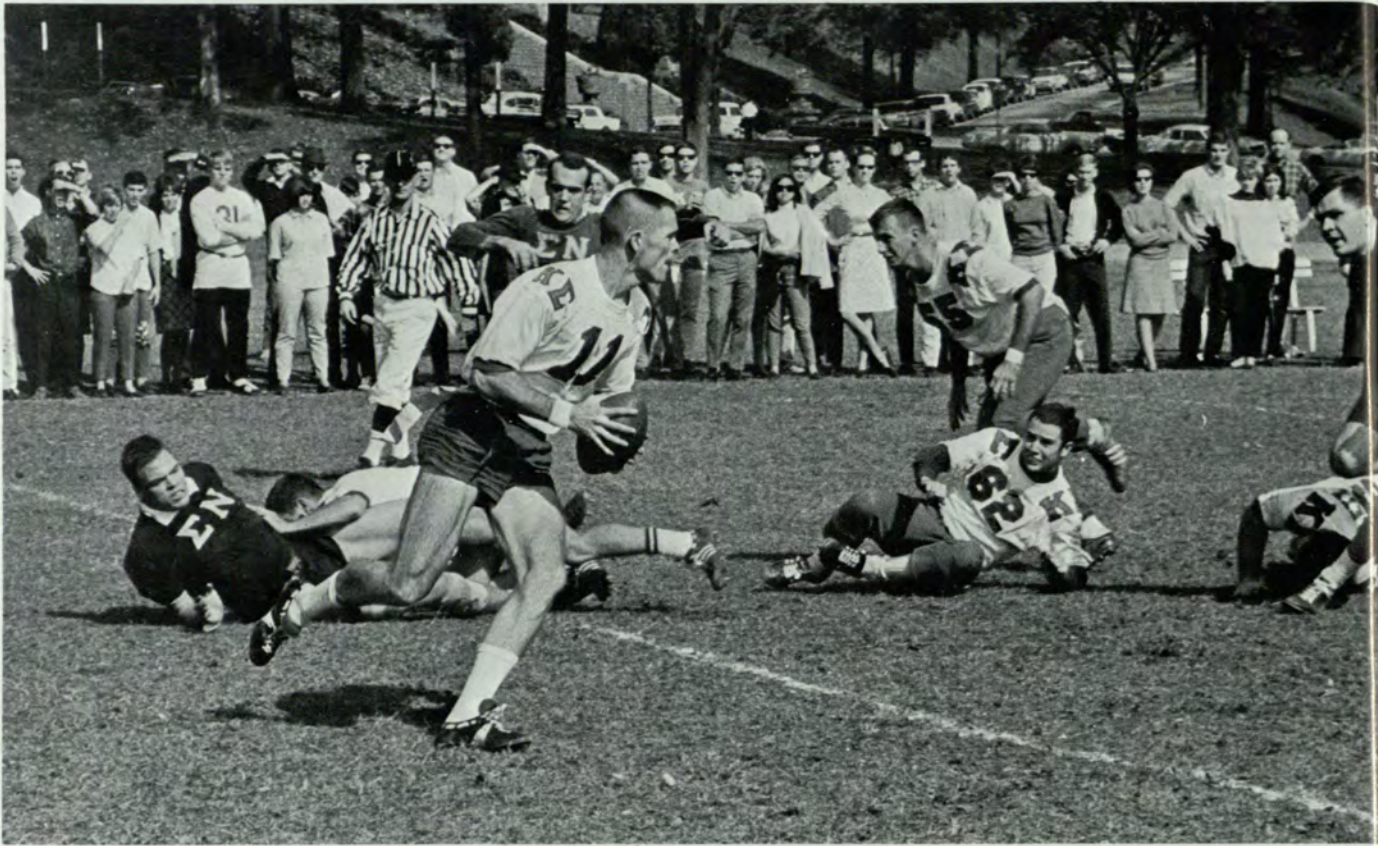

Gene Epps "scrambles" to Kappa Sigma victory over Sigma Nu.



Sig Ep Robert Harold makes gain.



Pike Larry Kilpatrick evades Pi Kappa Phi's David Butler and Gary Abner.



Philip Jackson scores against Sigma Nu for Kappa Sigma.



Maury Scheinfeld "turns the corner" for Alpha Epsilon Pi.



Lynwood James fires the bomb against Sigma Phi Epsilon.

	Won	Lost	Tied
Kappa Sigma	6	0	
Sigma Nu	5	1	
Pi Kappa Alpha	4	2	
Kappa Alpha Epsilon	3	3	
Pi Kappa Phi	2	3	1
Alpha Epsilon Pi	1	4	1
Alpha Tau Omega	1	5	
Sigma Phi Epsilon	1	5	



"Pussyfoot" Preston Loftin runs against Alpha Epsilon Pi



Ray Wade displays the "Pigskin Puff".



"Golden Boy" Euart leads way for Owen Cardell, who is stopped by Snakes.



Some people just can't get along with anybody.

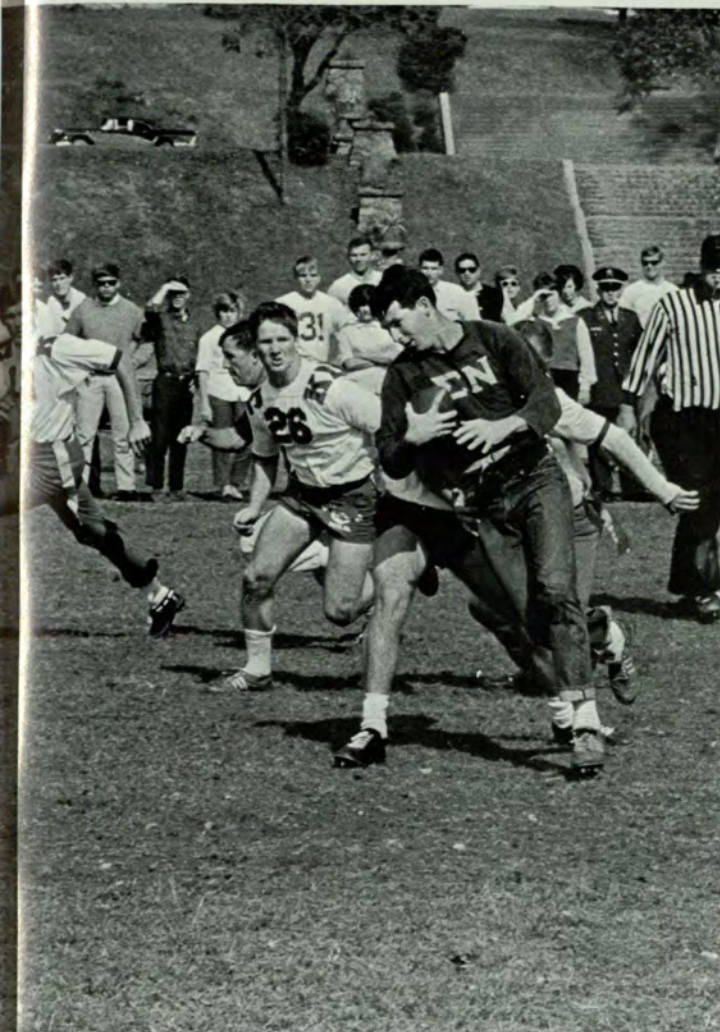

Robert Hayden being pursued by Kappa Sigma.



Uncontainable Gene Epps evades charging Bill Elliott of Sigma Nu.

# IFC Basketball

Kappa Sigma won the IFC basketball championship in a season full of -thrills. After losing once to Pi K A, led by Ricky Brown and Bill Bradley, the Bombers rallied behind kangaroo Virlyn Gaines and Bart Hickman to stop the Pikes in a playoff game.

Named to the All-IFC Team were Bill Elliot, Randy Smith, Morris Rosenberg, Bill Hearn, Bill Bradley, Ricky Brown, Virlyn Gaines, Bart Hickman, and John Darnell.



Joe Rosenberg and Marty Winn go high for the jump.



Murray Scheinfeld and Jim Bowen try to clear-the-boards.

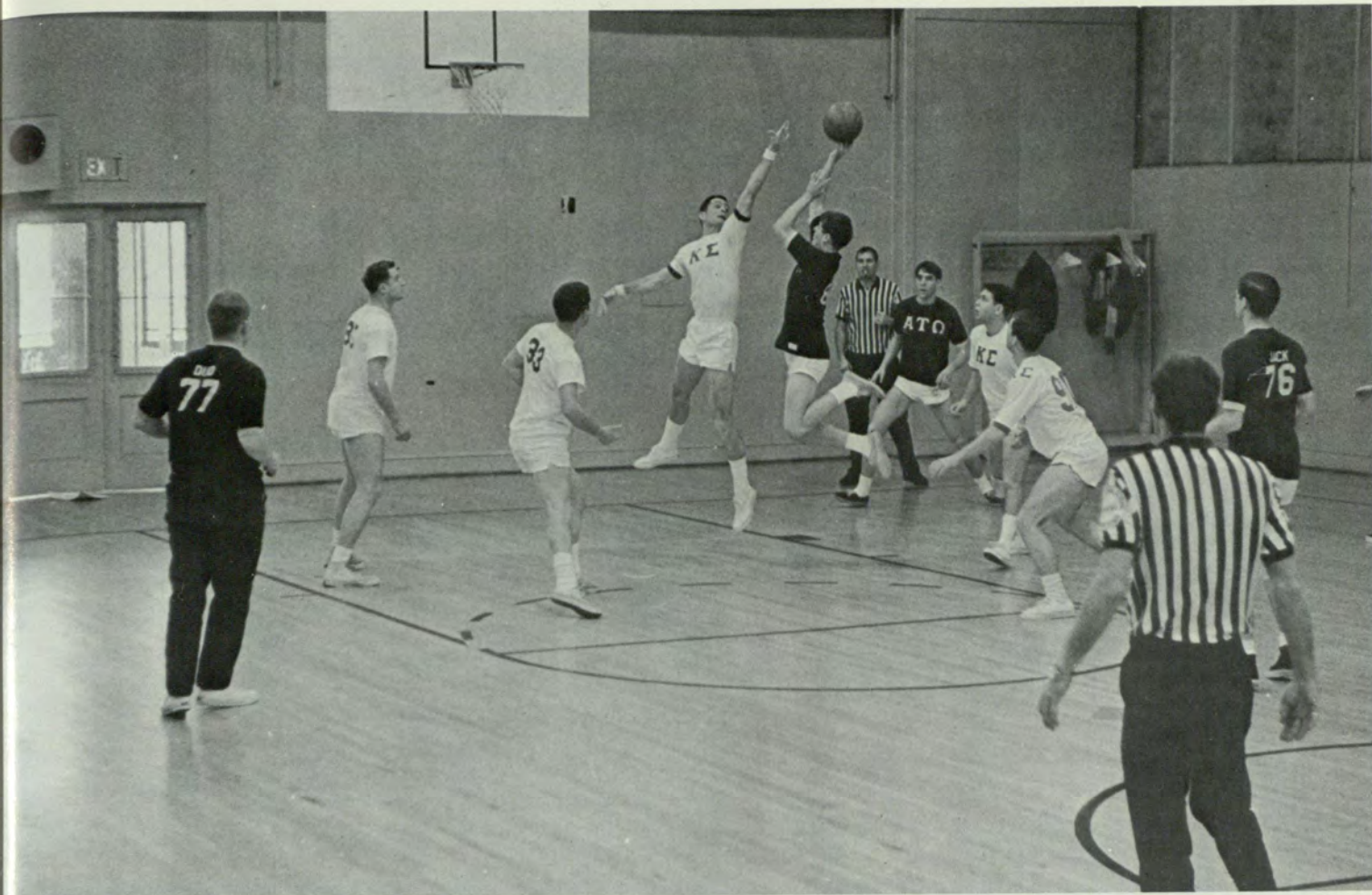

Gene Epps guards A T O shooter.

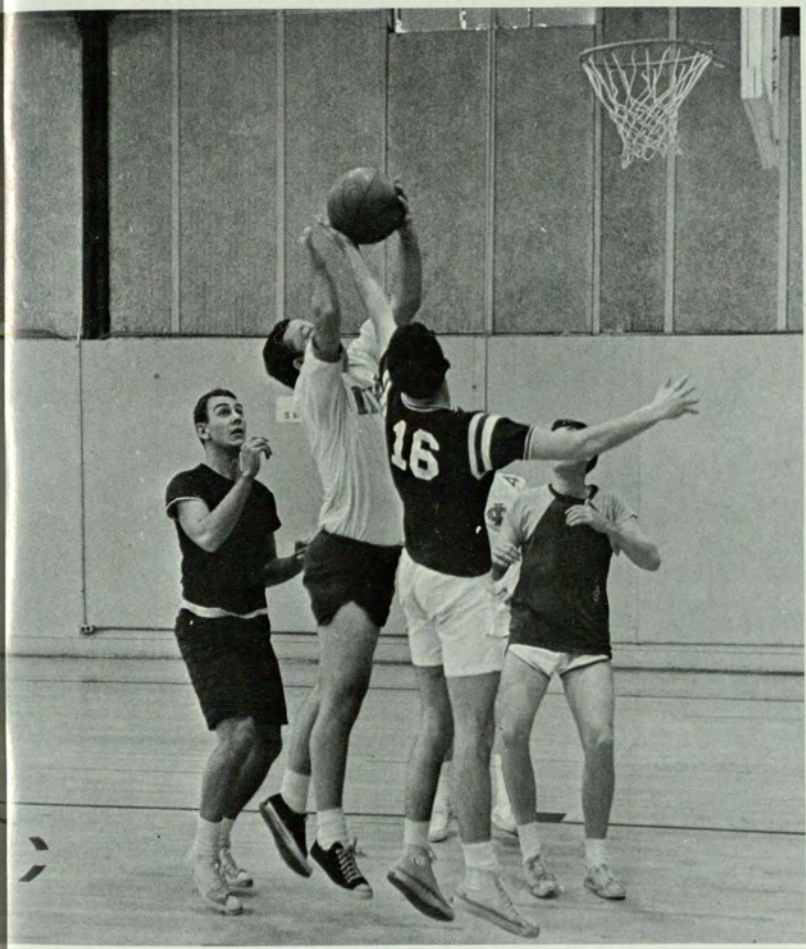

Pi K Phi David Butler and Sig Ep Chuck Cleveland fight for the rebound.



Marty Winn fires one from the corner for Sigma Nu.



SEASON RECORD

	<i>Won</i>	<i>Lost</i>
Kappa Sigma	8	1
Pi Kappa Alpha	8	1
Sigma Nu	6	3
Kappa Alpha Epsilon	4	5
Alpha Epsilon Pi	3	4
Pi Kappa Phi	2	5
Sigma Phi Epsilon	1	6
Alpha Tau Omega	0	7



Gene Epps makes a lay-up.



Jack Briggs shoots for Kappa Sigma.

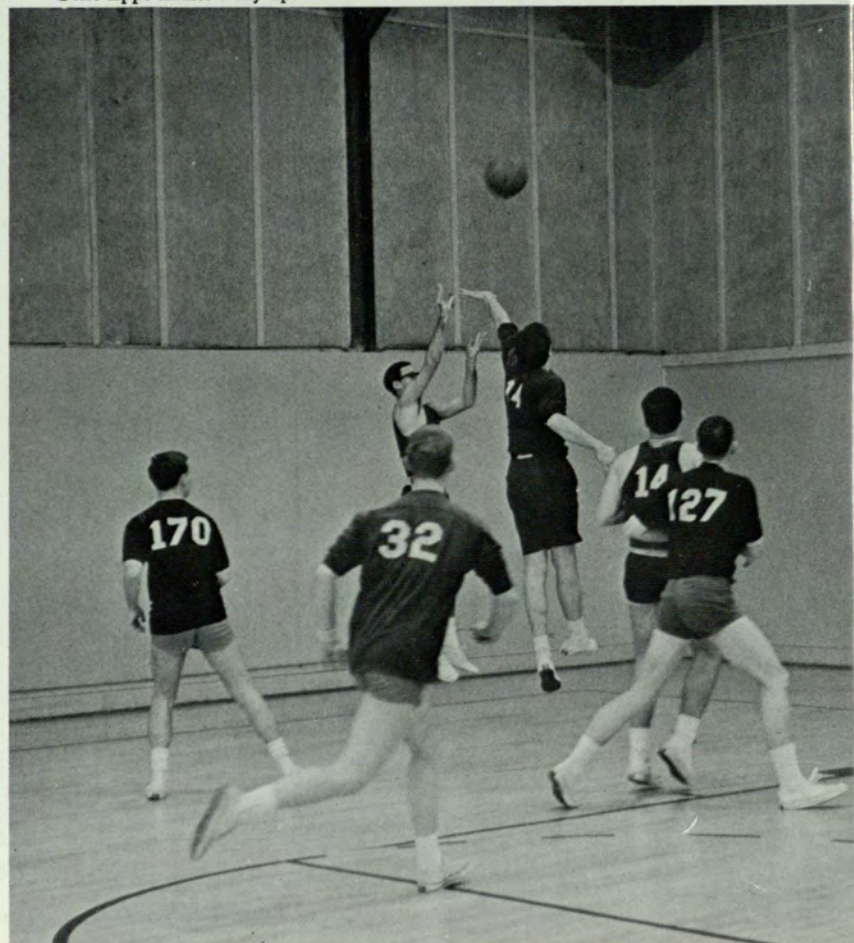

Morray Scheinfeld pumps one from the corner.

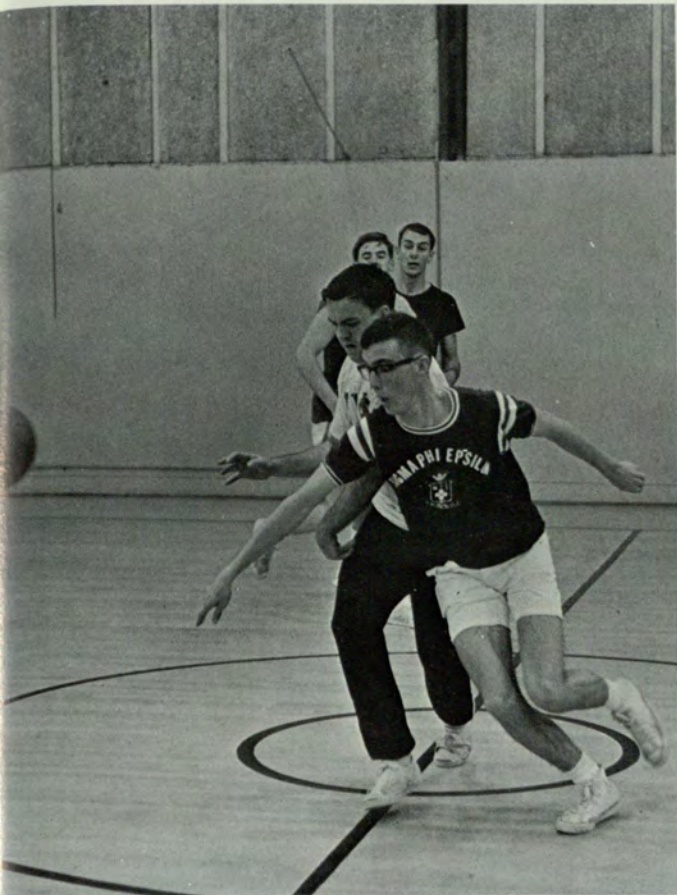

Chuck Cleveland hawks the ball.



Marvin Glick leads A E Pi down the court on a fast break.

# Basketball 1967

Georgia State, led by a group of talented sophomores, posted a 4-20 record this season. Paced by their one-two scoring punch of Jimmy Jacobs and Tommy Mullins, Coach Richard Wehr's Panthers showed great promise for the future. Jacobs set numerous school records, including most points for a game (37), most field goals in a game (17), most points for a season (397), and season average (17.2). Mullins closed out a three year college career by averaging 15.6 and leading the team in rebounding for the second straight year. The future looks bright as the team loses only Mullins and Jim Copeland, while sophomores Jacobs, Matt Farmer, Dave Witter, Joe Wilson, Bo Wolfe and freshmen Greg Marshall, Bo Strong and Luther Hudson all return.



Matt Farmer makes the stop after an Oglethorpe End Sweep.



Back Row (Left to Right): Jim Moffett, Trainer, Tom Mullins, Bo Wolfe, Dave Witter, Matt Farmer, Coach Richard Wehr.  
 First Row (Left to Right): Joe Wilson, Luther Hudson, Greg Marshall, Jim Copeland, Bo Strong, Jim Jacobs.



Jacobs glides in for a "bunny"

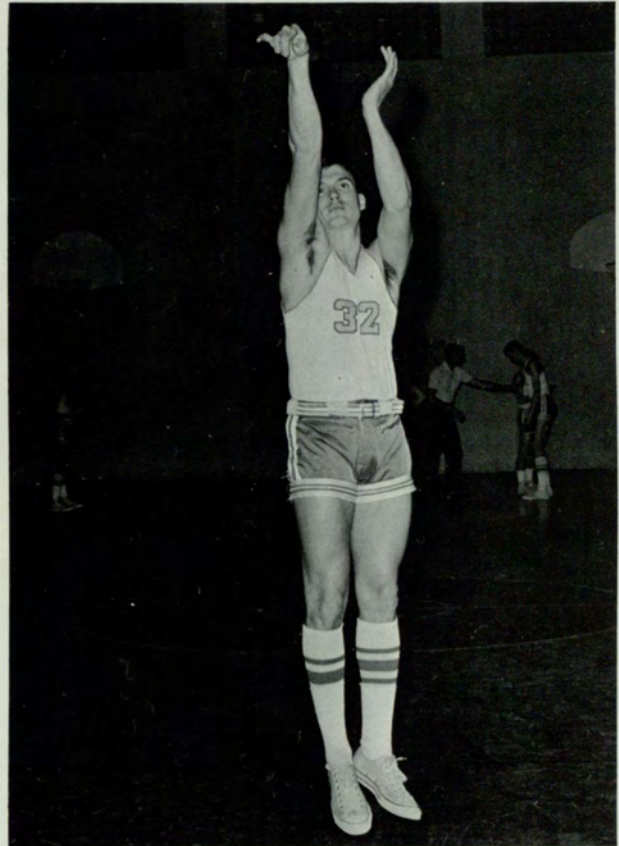

Jim Copeland shows form.

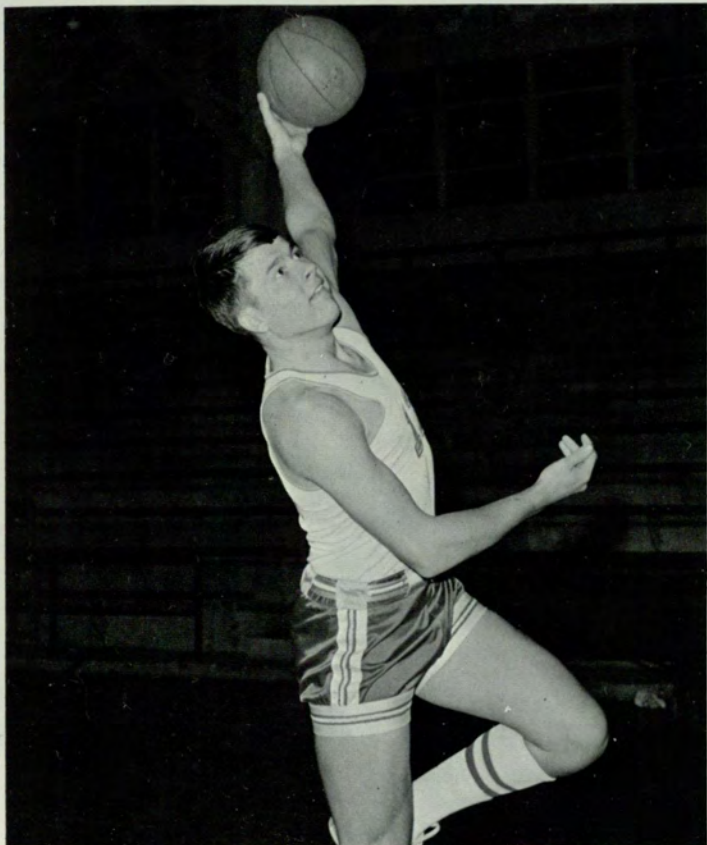

Jim Jacobs about to sink a "hook" shot.



Jacobs flies after ball.

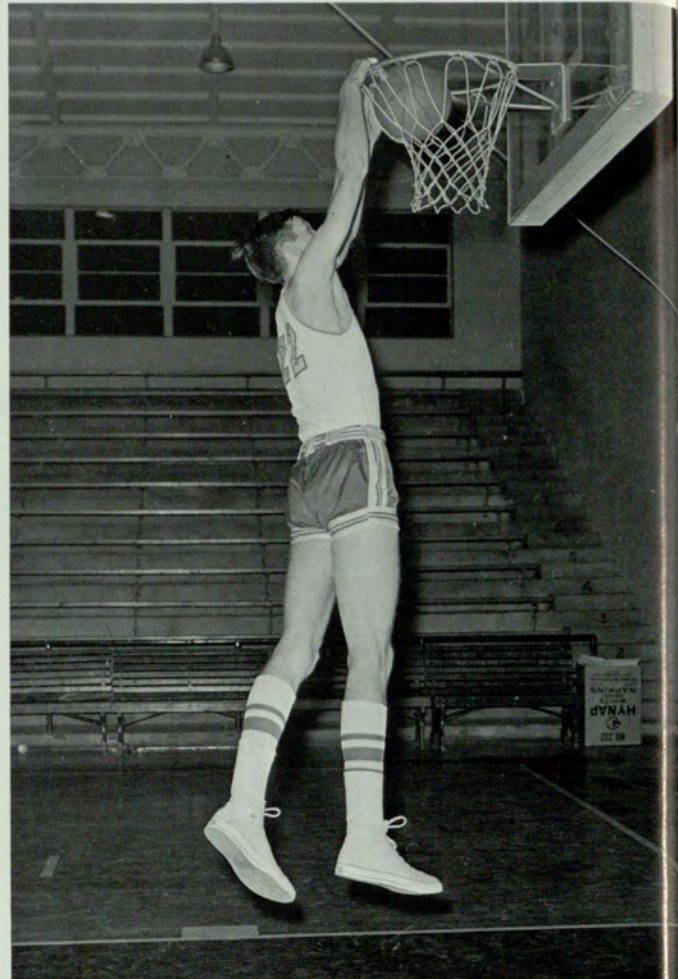

Dave Witter dunks another one.



Joe Wilson, last year's MVP, shows his defensive form.



Coach Wehr plans strategy.

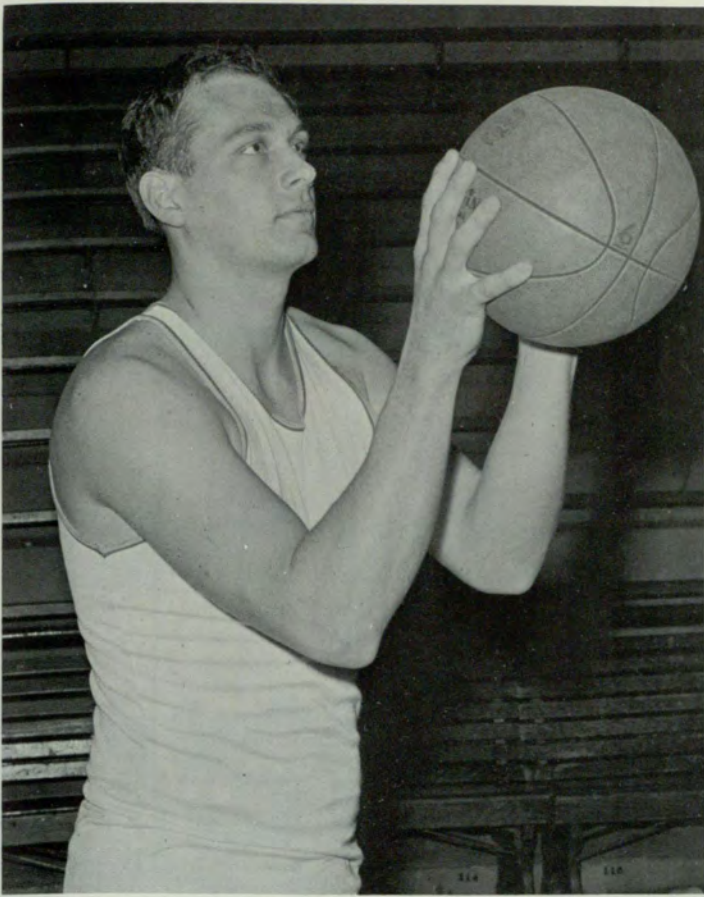

Tom Mullins eyes basket.

<i>Opponent</i>	<i>Georgia State</i>	
Armstrong	76	86
West Georgia	65	73
Armstrong	105	104
Valdosta State	85	56
Florida Southern	72	64
Rollins	91	68
Augusta College	67	65
Rollins	95	49
LaGrange	65	55
Florida Southern	81	72
Erskine	86	77
West Georgia	88	90
Mercer	97	70
Rollins	78	88
Birmingham Southern	93	85
Oglethorpe	82	56
LaGrange	91	81
Valdosta State	70	51
Oglethorpe	70	53
Birmingham Southern	78	68
Mercer	100	86
University of the South	63	55
University of Chattanooga	58	54
Erskine	96	55

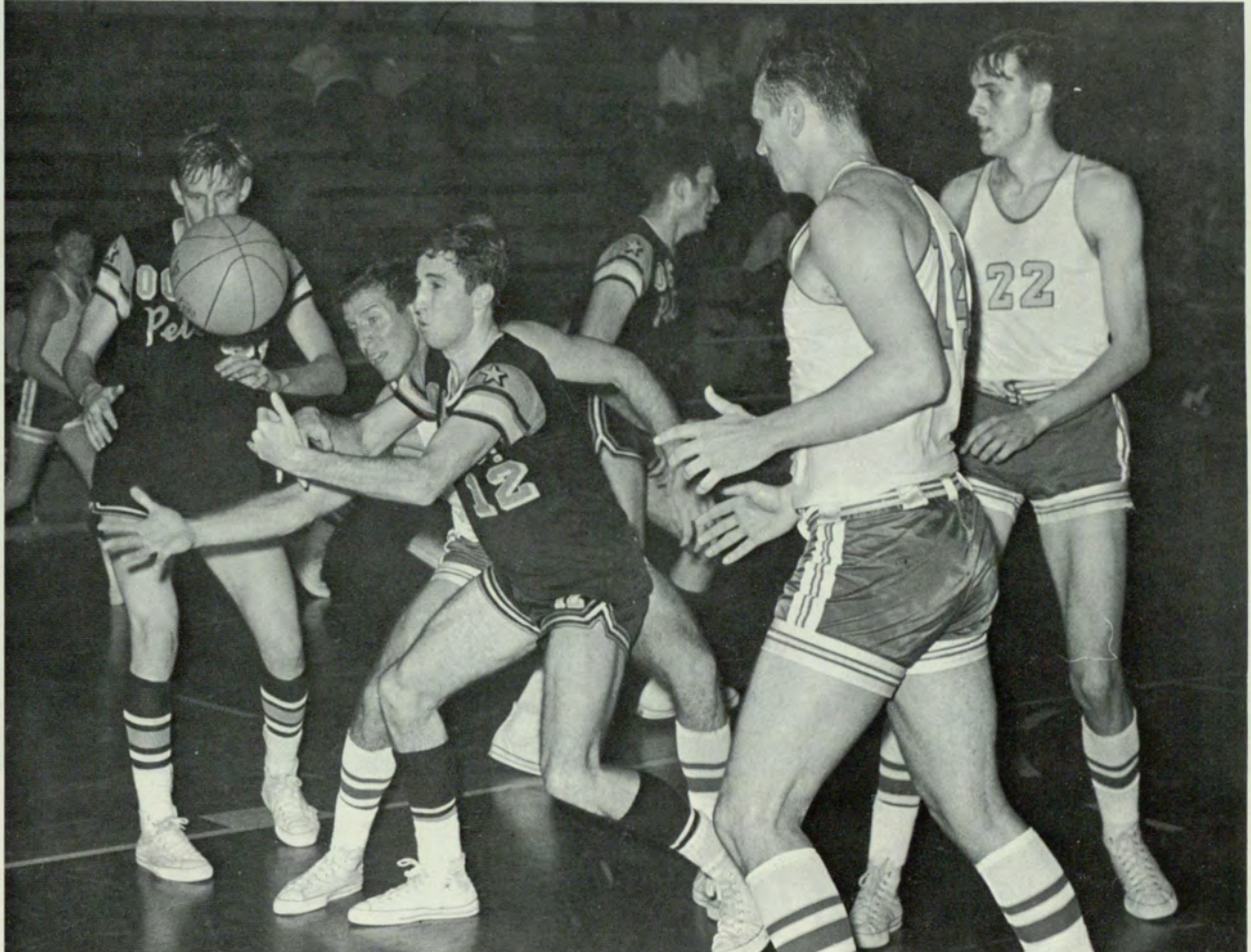

Matt Farmer fights for ball as Mullins and Witter help.

# ORGANIZATIONS



# General Council

Membership in the General Council is required of all organizations at Georgia State. In exercising general supervision over its member organizations, the Council hopes to promote a close affiliation among them. The Council sponsors Mardi Gras and the Student Directory.



Mike Evenson,  
*President*  
Marsha White,  
*Treasurer*

Ken Wardlaw,  
*V. Pres.*  
Judy Hamburger,  
*Member-at-Large*

Karen Linhart,  
*Secretary*  
Mason McAllister,  
*Member-at-Large*

Vic Reinhold,  
*Actuarial Science Club*  
Doug Wilson,  
*Alpha Kappa Psi*  
Donna McCullough,  
*Alpha Lambda Delta*  
Diane Ivey,  
*Alpha Omicron Pi*



Bert Wagnon,  
*Alpha Tau Omega*  
Charles Scarborough,  
*BSU*  
Morris Rosenberg,  
*Beta Alpha Psi*  
Carey Paul,  
*Blue Key*



Sally Dillard,  
*Campus Crusade for Christ*  
Maggie Parr,  
*Canterbury Club*  
Dean Mann,  
*Crawford Long Hospital*  
John Allgood,  
*Credo*



Floyd Garner,  
*Delta Sigma Pi*  
Angela Henderson,  
*Delta Zeta*  
Neal Causey,  
*French Club*  
Jeanne Van House,  
*Ga. State Players*







Lamar Elmore,  
German Club  
Don Lamkin,  
Interfaith Council  
Murray Scheinfeld,  
Interfraternity Council  
John Boyle,  
Intermural Key



Willy Arroyo,  
International Students Club  
Mather Shiflett,  
Kappa Alpha Epsilon  
Nancy Grant,  
Delta Gamma  
Chris Reynolds,  
Kappa Sigma



Bonnie Dewar,  
Mu Rho Sigma  
Norene Eidson,  
Newman Club  
Shirley Kotlarz,  
Nursing Education  
Sally Hubbard,  
Panhellenic



James Lawrence,  
Pershing Rifles  
Camille Clay,  
Phi Chi Theta  
Ronnie Seiden,  
Phi Sigma Sigma  
David Dorsett,  
Pi Kappa Alpha

Lynne Montgomery,  
St. Joseph's Infirmary  
Donald Trotter,  
Scabbard and Blade  
Harry Hammond,  
Sigma Nu  
Eddie Bowman,  
Day SGA



Mike Smith,  
Night SGA  
Richard Croker,  
Young Democrats  
Wayne Ayers,  
Young Republicans  
Linda Settle,  
Zeta Tau Alpha



# General Council

The Student Government Association is the official governing body of all of the students enrolled in day classes at Georgia State College. Its main purposes are to foster the spirit of loyalty to the College, to express the will and desires of the students, to strive toward a more active cooperative feeling between the students and faculty and to work for the betterment of the school as a whole.

**SENIOR CLASS:**  
 Robert Thielemann,  
*President, Fall 1966*  
 Trisha Williams,  
*President, 1967*



Bruce LaBudde, *Senator*  
 Wilma Ralls, *Senator*



Dede Williams, *Senator*

**NOT PICTURED:**  
 Anna Frick, *Secretary-Treasurer*  
 Brad Doss, *Senator*



**JUNIOR CLASS:**  
 Eddie Bowman, *President*  
 Caroline Mann, *Secretary-Treasurer*  
 Gary Alexander, *Senator*



Murray Scheinfeld, *Senator*  
 Tony Whitton, *Senator*  
 Diane Wilson, *Senator*

**NOT PICTURED:**  
 Suzanne Chappell, *Senator*



## Day Student Government



SOPHOMORE CLASS:  
 Jimmy Hutcheson, *President*  
 Andrea Coppedge, *Secretary-Treasurer*  
 Maryanne Ross, *Senator*



Margie Staton, *Senator*  
 Peggy Wilder, *Senator*



FRESHMAN CLASS:  
 Steve Schunck, *President*  
 Vicky Nix, *Secretary-Treasurer*  
 Diane Van Dyck, *Senator*



Carolyn Fries, *Senator*  
 Linda Hughes, *Senator*



SGA OFFICERS:  
 Mike Hines, *President*  
 Sandra Williams, *Vice-President*  
 Peggy Maher, *Secretary-Treasurer*

# Evening Student Government

**SENIOR CLASS:**  
 Allen Poole, *President*  
 Jon Herring, *Vice-President*  
 William Rogers, *Secretary*  
 Gerald Littleton, *Treasurer*  
*Senators:* Bruce Floyd



Tommy Harper  
 Otto Hertwig  
 Austin Lamb  
 Dick Stephens  
 George Strom



Richard DeBerry, *President*      Barbara McDow, *Vice-President*      James Davis, *Treasurer*

NOT PICTURED:  
 Al Perry, *Secretary*

**JUNIOR CLASS:**  
 James Cottongim, *President*  
 Robert Connell, *Treasurer*



**SOPHOMORE CLASS:**  
 Mike Smith, *President*  
 Louis Foster, *Vice-President*  
 Rosalie Ball, *Secretary*  
 Mike Phillips, *Treasurer*

*Senators:* Joseph Paris  
 William Rocker

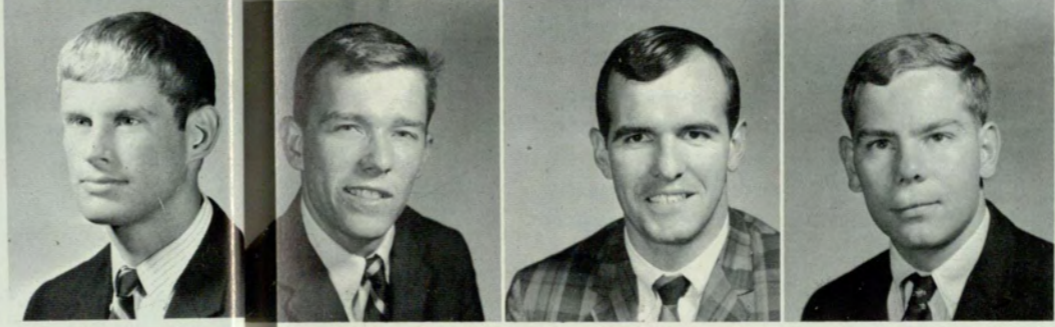

*Senators:* Jimmy Bowen  
 Charles Fletcher  
 Robert Stout  
 Robert Wallhausen

NOT PICTURED:  
*Senator*—Jerry Seavey

George Williamson  
 NOT PICTURED:  
 William Houze, *Vice-President*  
 Jeanne Roe, *Secretary*  
*Senators:* Robert Gordon  
 Perry Owens  
 Charles Strawser



**FRESHMAN CLASS:**  
 Melvin McCray, *Vice-President*  
 Linda Smallwood, *Senator*

NOT PICTURED:  
 Debbie Hampton, *President*  
 Carla Hogue, *Secretary*  
 Danny Faulkner, *Treasurer*  
*Senators:* Walter Hutchins  
 Herbert Smithson

# Crimson Key



Barbara McDow, *President*



Sylvia Smith, *Secretary*



Sybil Boudreaux, *Treasurer*

Crimson Key Honor Society, founded at Georgia State in 1934, is both an honor and a service organization. Membership is by invitation only to those junior and senior women who have a "B" or better average and have exhibited leadership ability by making a contribution to the college through extra-curricular activities.

The purpose of Crimson Key is to promote a closer understanding between the Administration and the students and to cooperate with the faculty and other or-

ganizations of the college to the end that there may be fostered and maintained the highest standards of scholarship, social activities, and moral ideals among the women students.

The projects during the year include assistance with orientation, co-sponsorship of the Breakfast and Career Day, presentation of citation awards to outstanding women graduates and presentation of a special senior award annually.

#### NOT PICTURED:

Marsha Bain  
Pam Biles  
Helen Boyd  
Virginia Bruce  
Nancy Christian  
Margaret Cooper  
Jessie Fletcher  
Anna Frick, *V. Pres.*

Gail Kupferman  
Ludy Pickard  
Sandra McEver  
Darlene McCarter  
Lynn Neal  
Alice Taylor  
Carolyn Weldon  
Linda White



Patricia Blackwell  
Melba Bolin  
Barbara Bricker  
Kathryn Burke



Martha Gingles  
Betty Goldstein  
Sheila Grawoig  
Blaine Hughes

Carolyn Lassiter  
Elizabeth McKeeman  
Ann Moon  
Nancy Noblin



Bonnie Norman  
Frances Oeltmann  
Elizabeth Painter  
Reba Payne



Linda Richardson  
Libby Roquemore  
Carol Sammons  
Doris Tarpley



# Alpha Lambda Delta

Alpha Lambda Delta, national honorary society for freshman and sophomore women, was chartered at Georgia State College in 1955. Its purpose is to promote a desire for scholastic achievement that will endure throughout one's college life. A love of study and participation in various cultural events on campus are deemed essential in the members of Alpha Lambda Delta.



Donna McCullough, *Pres.*  
Peggy Wilder, *V. Pres.*  
Patsy Highsmith, *Treas.*  
Mary Ann Ross, *Historian*  
Betty Nelson, *Editor*

Linda Atchison  
Tyra Barfield  
Mary Bell  
Lorraine Berrell  
Diane Braley

Diane Brantley  
Susan Chambers  
Pat Chase  
Frances Davis  
Linda Derrick

NOT PICTURED:  
Elizabeth Davis  
Jean Edwards  
Bonnie Harris  
Barbara Knowlton  
Jennie Lee  
Patricia Ragsdale  
Betty Reid  
Gloria Rolander  
Carol Saye, *Sec.*  
Joyce Thomas  
Jean Trowell

Linda Dye  
Eva Ellinas  
Nancy Grant  
Cecile Griffin  
Marsha Hairston  
Judy Hosea

Patricia Huey  
Sandra Hockman  
Joanne Jones  
Kathleen Kelly  
Cheryl Kohler  
Shirley Kotlarz

Barbara Loden  
Marilyn Mathis  
Jacqueline Murphy  
Laura Nason  
Kathleen Owens  
Anne Richardson

Jane Schraudenbach  
Emily Sheard  
Phyllis Shelnett  
Jeanne Van House  
Stephanie Wofford



# Blue Key

Blue Key National Honor Fraternity, founded in 1924 at the University of Florida, consists of 124 chapters in universities and colleges throughout the United States. Membership in the fraternity is by invitation to juniors, seniors and graduate students who excel in scholarship, exhibit leadership qualities and have demonstrated a willingness and desire to serve their fellows and their college.

The Georgia State chapter established in 1951, provides a unique service to fellow students through the operation of the Blue Key Book Exchange, wherein students may buy and sell text books at modest prices.

Handling fees accrued in the operation are utilized for projects in support of the college and student activities, and for contributions to scholarship funds for deserving students.

In promotion of excellence in academic achievement, the chapter awards a gold key annually to the male sophomore with the highest grade point average in his class.

We consider membership in Blue Key to be a cherished and singular honor, and we stand ready to serve Georgia State in any way we can.



James Stembridge,  
*President*  
Carey Paul,  
*Vice-President*  
Johnny Aldridge  
Richard Ayers  
Charles Barrett

John Boyle  
Richard DeBerry  
Robert Doss  
Timothy Eastling  
David Field

Tommy Fitzpatrick  
Pedro Gismondi  
Willis Holcombe  
David Holland  
Terry Jacobs

Bruce LaBudde  
James McKinney  
Michael Nethery  
Jerry Salters  
Alan Seaton

Michael Slater  
Michael Smith  
Robert Thomas

NOT PICTURED:  
Louis Bailey  
Walter Brown  
Ky Gaddis  
Earle Garvin  
James Hahn  
Henry Lassiter

George Manners  
Wayne Say  
Norman Seibert  
Peter Seiffert  
James Stanford



# Beta Alpha Psi

Beta Alpha Psi is a national, honorary, and professional fraternity for students of accounting. Since its origin at the University of Illinois in 1919, it has established chapters at most of the major collegiate schools of business. Beta Mu Chapter was installed in 1961 as the first chapter in the state of Georgia.

Beta Alpha Psi encourages and gives recognition to scholastic and professional excellence, promotes the collegiate study of accounting, provides opportunities for the interchange of ideas between its members and practicing accountants, and encourages the cultivation of a sense of responsibility and service in its members.



Graham Johnson,  
*President*



Richard Harden,  
*Vice President*

**NOT PICTURED:**

Eddie Bowen  
Jerry Colley  
Paul Cramer  
A. L. Frost  
Anthony Fuller  
James Gambill  
Wilbur Garrett  
Gordan Jolley  
Glenn Keaton  
Jimmy Maxwell  
Thomas Miller  
Sandra Nelson  
Arthur Nichols  
Pierce Roberts  
Eddie Robins  
Ed Tomblin  
Arthur Weiss  
Ed Williams  
Charles Yancey

Linda Bowen  
Jim Copeland  
Noel Fitzpatrick  
Arthur Hammond

James Hicks  
Anne Houze  
Joseph Hulsey  
Roger McCurley

Robert Phillips  
Bill Roper  
Morris Rosenberg  
Jerry Salters



# Phi Eta Sigma

Phi Eta Sigma is a national honor society for male freshmen who have excelled in scholarship. For several years our chapter of this society has been inactive. With its reactivation at Georgia State, Phi Eta Sigma has made an excellent beginning in recognizing and encouraging excellence in scholastic attainment which constitutes the purpose of this distinctive group.

Phi Eta Sigma has more than one hundred chapters and a national membership of nearly one hundred thousand persons. Membership is extended to males having an average of B+, or better, for two consecutive quarters during their freshman year.

In seeking to fulfill their purpose to the highest degree, practically all the various chapters of Phi Eta Sigma engage in activities

or projects which have proven to be of major importance and benefit on their respective campuses. They might well be listed as follows:

1. Distribution of "Hints on How to Study" pamphlets to all freshmen during Orientation Week.

2. The sponsorship of lectures by faculty members on "Effective Study Methods," etc.

3. The sponsorship of a smoker for freshmen men who during the first part of the school year have been outstanding in the field of scholarship.

4. The tutoring of students who express a need for additional instruction or help in their course work. This type of service is available to the good as well as the poor student.



Thomas Parker,  
*Secretary*  
Charles Koonce

Daniel Owens,  
*Treasurer*  
Bill Maxwell

James Gailmard  
Roger Sloan



John Harvey Soper II, *PRESIDENT*



The new initiates of Phi Eta Sigma have helped in reactivating the chapter at Georgia State.

**NOT PICTURED:**

- Kent Cooper
- Joe Daniel
- John Davis
- Marvin Kelly
- Harold Sampson, *Vice-President*
- Cass Smith
- Mikel Smith
- William Travis
- Thomas Williams

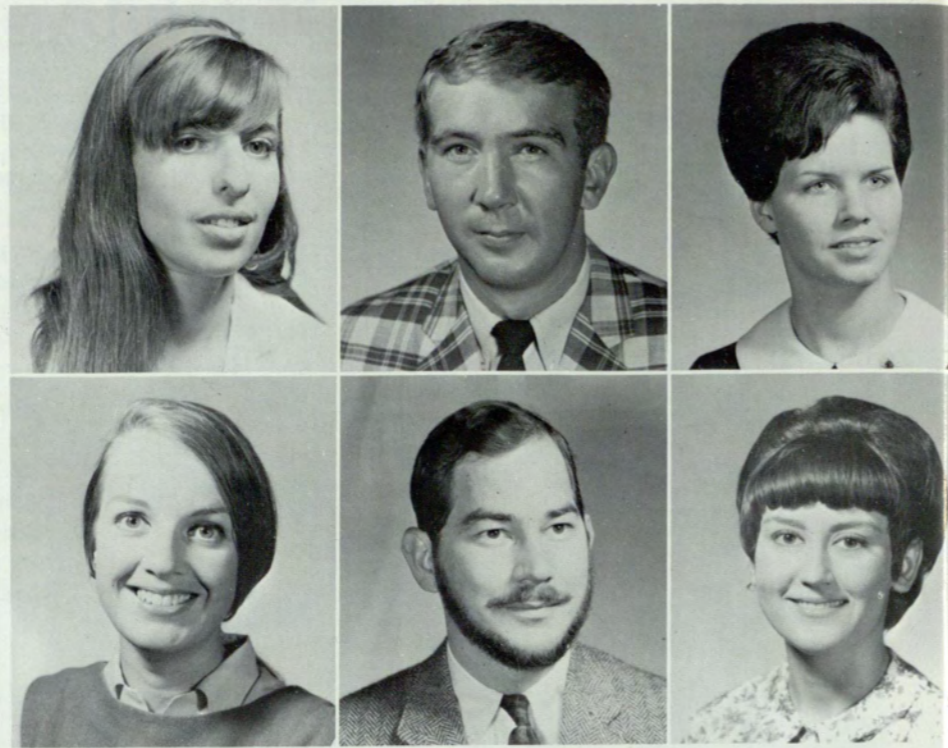

Sheila Grawoig, *President*  
 Marvin Fralish, *V. Pres.*  
 Brenda Armbrecht

Mary Berthe  
 Thomas Couch  
 Billie Garner

## Sigma Tau Delta English Honorary



Sarah Howell  
 Frances Jones  
 Judi Kapplin  
 Marcia MaGill

Linda Richardson  
 Barbara Sampson  
 Doris Tarpley

NOT PICTURED:  
 Suezelle Anderson  
 Bill Dial  
 Tom Kimmel  
 Zena Lovinger  
 William Marsk III  
 Judie Wilderman  
 Steve Wilkerson, *Treas.*

# Phi Chi Theta

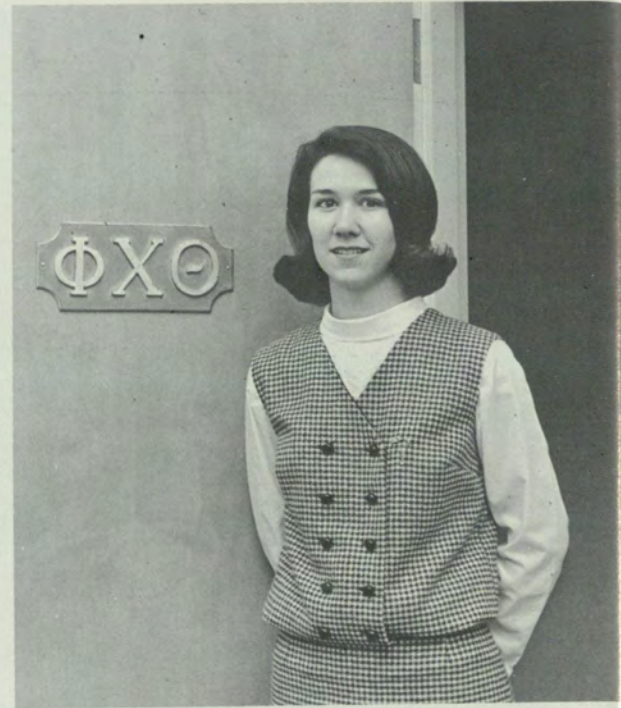

Camille Clay, *PRESIDENT*



Karen Linhart,  
*V. Pres.*



Trisha Williams,  
*Rec. Sec.*



Linda Wood,  
*Treas.*



Barbara McDow,  
*Natl. Counselor*

Upsilon Chapter of Phi Chi Theta became the first national woman's organization to be installed at Georgia State College in 1929. Phi Chi Theta is a national professional fraternity for women enrolled in the School of Business Administration and pursuing a business degree.

The purpose of Phi Chi Theta is to promote the cause of higher business education and training for all women; to foster high ideals for women in business careers; to encourage fraternity and cooperation among women preparing for such careers; and to

stimulate the spirit of sacrifice and unselfish devotion to the attainment of such ends.

Upsilon Chapter continuously strives for a well rounded program. This encompasses such activities as rush parties, professional dinners, professional tours, and an annual houseparty.

On Honors Day each spring an outstanding junior woman is awarded the Phi Chi Theta National Key Award. The key is awarded on the basis of scholarship, activities, and leadership, by a committee selected from the faculty and Fraternity members.



Linda Bowen  
Ellen Duncan  
Patricia Franklin  
Anne Houze



Catherine Kramer  
Lynn Lytle  
Helen Merkle  
Jane Morgan



Peggy Musgrave  
Bonnie Norman  
Kathy Reich

NOT PICTURED:  
Ann Carriger  
Lorna Clark  
Martha Fleming  
Sandra Hembre  
Chunny Van Houten  
Harriet Malcolm, *Corr. Sec.*  
Joyce Mason  
Peggy Putman  
Ruth Sperry  
Kim Taliaferro  
Dorothy Tracy  
Barbara Williams



Sylvia Smith  
Gloria Thomas  
Dot Torrence



Kaydee Young



Mike Dalton, *PRESIDENT*



Sylvia Smith, *SWEETHEART*

The aims of Alpha Kappa Psi are to "further the individual welfare of its members; to foster scientific research in the fields of commerce, accounts, and finance; to educate the public to appreciate and demand higher ideals therein; and to promote and advance in institutions of college rank courses leading to degrees in business administration."

Pi chapter, in service to the school, provides a group of student leaders, which the activities and publications of the fraternity encourage and develop, to perform tasks and services for the school of business, which can be best accomplished by a student group.

Alpha Kappa Psi, the first professional fraternity in business, was founded on October 5, 1904. It was incorporated in New York on May 20, 1905, and it is a charter member of the Professional Interfraternity Conference.

The fraternity is made up of 131 collegiate chapters and 40 alumni chapters. Each chapter conducts a definite program of professional activity each year. Such activities include speakers on economic, business and educational topics; industrial tours, research projects and service to the school.

## Alpha Kappa Psi



Richard Askue  
John Britton  
Bill Carasik



Stone Ermentrout  
Jim Hamrick  
Robert Hayden



William Herren  
Jon Herring  
Nat Hubbard

NOT PICTURED

- Don Arnold
- Harry Davis
- Howard Davis
- Billy Dykes
- Ted Ellis
- Edd Evans
- Jeff Fouenace
- Richard Gouse
- Bobby Grizzard
- Ed Hart
- John Hembree
- Wayne Lester
- George Manners
- Clauye McCranie
- Charles McDonald
- Marshal Moss
- James Nall
- Richard Parker
- Richard Parks
- John Robinson
- Bud Smith
- John Stanfield
- Bill Spell
- J. P. Toole
- Harry Willis

Gerald Littleton  
Dan Minix  
Harry Moore  
Allen Poole



Robert Pound  
Larrie Smith  
George Strom  
Michael Trotter



Terry Underwood  
John VanHouse  
Doug Wilson  
Royald Zell



# Delta Sigma Pi

From its birth as a national organization at New York University, November 7, 1907, to its beginning at Georgia State College on March 12, 1921, and at present, the purposes and high ideals of Delta Sigma Pi Fraternity have remained consistent. Its purpose is to provide students preparing for business careers with well rounded backgrounds of social activity, academic study, and personal contact with the commercial world of the future.

Delta Sigs have traditionally shown outstanding achievements in the fields of scholarship and leadership. In regard to social activities, the Fraternity continuously strives for a well rounded program. This incorporates such activities as rush parties, professional dinners, professional tours, the Rose Ball held each Spring, and more recently co-sponsored functions with other organizations on campus.

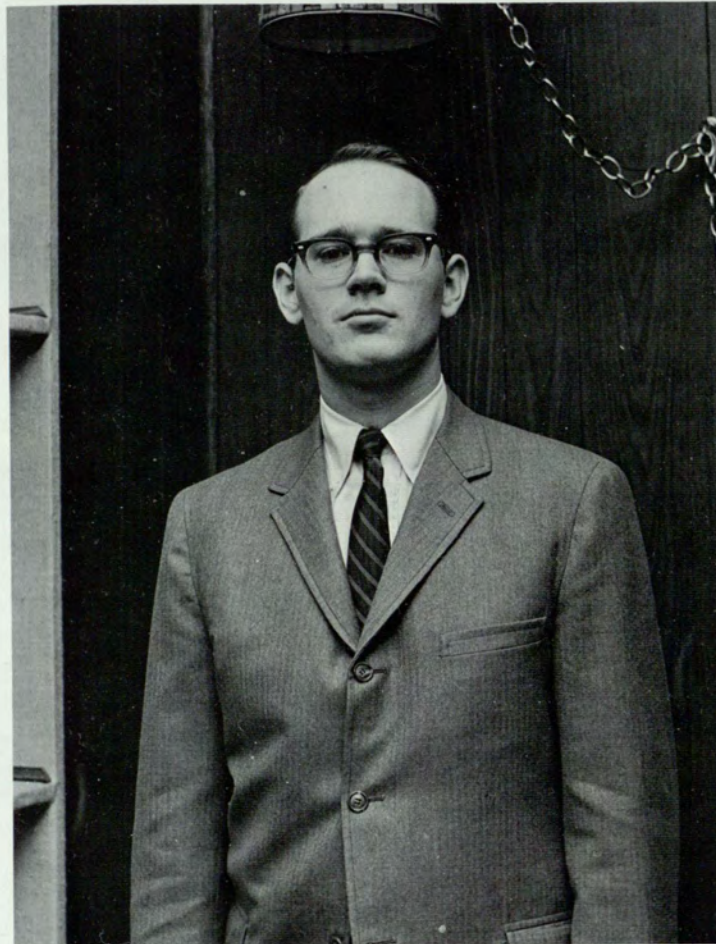

Floyd Garner, *PRESIDENT*

Bob Rainey,  
*Sr. V. Pres.*  
Weldon Thomas,  
*Jr. V. Pres.*  
Jimmy Pittman,  
*Secretary*  
  
Jerry Horowitz,  
*Treasurer*  
Richard Ayers  
Charles Bernie



Karen Linhart, *SWEETHEART*



John Boyle  
Eddie Bowen  
William Burell  
Ed Carr  
John Colston

Robert Connell  
William Cooper  
Alton Heck  
David Holland  
Gary Horsley



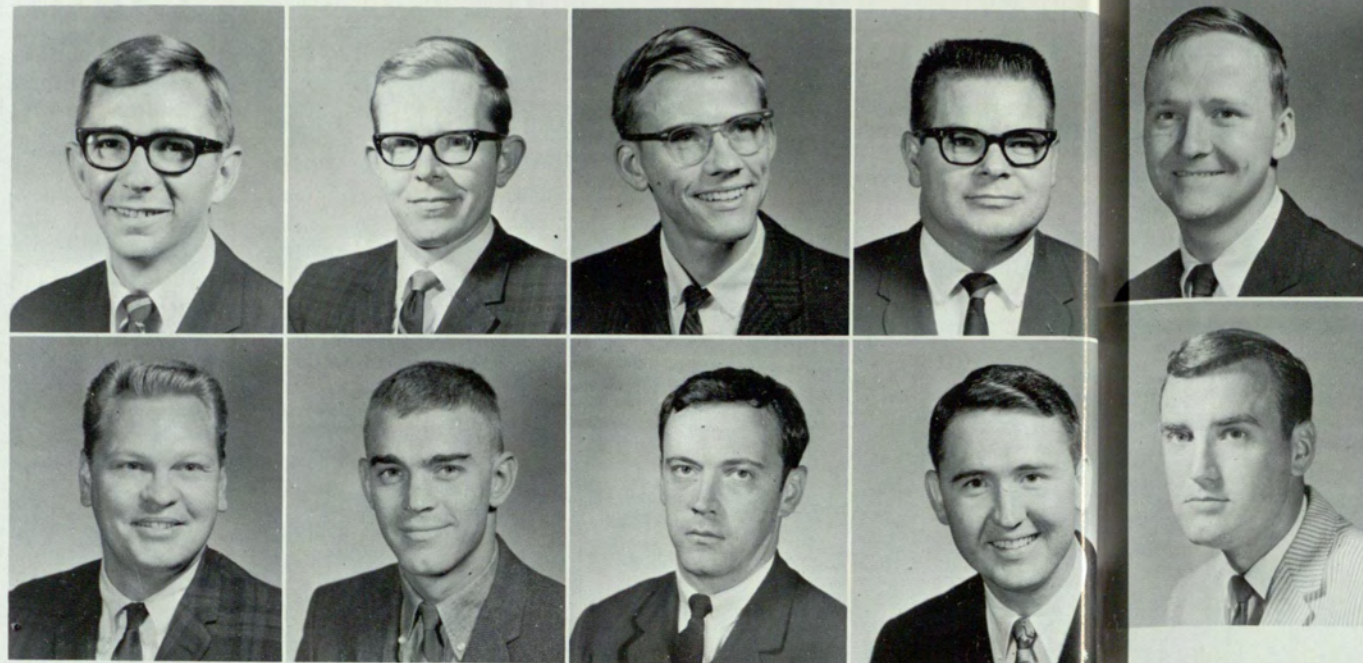

Willner Houze  
Robert Jones  
Bruce LaBudde  
Austin Lamb  
Henry Lassiter

Donald Logan  
Fred Noble  
Carey Paul  
Lester Pruitt  
Richard Rauschenberg

William Rogers  
Glenn Savage  
Ray Spence  
Ned Stiemke

Jerry Stockdale  
Robert Stout  
Carl Stowe  
Robert Thomas

William West  
Tom Wheeler  
Larry Womack



# Pershing Rifles

The National Society of Pershing Rifles was founded at the University of Nebraska in 1894. Company T-4 was installed at Georgia State College in 1954. Pershing Rifles was founded to encourage, preserve, and develop the highest ideals of the military profession as exemplified by General of the Armies, John J. Pershing, founder and patron of the organization, and also to unite cadets and midshipmen through the common bonds of activity, respect, and brotherhood.

In addition to fielding a prize winning drill team P/R's indulge in combat and counter insurgency maneuvers. The Riflemen's social life was highlighted in 1966-67 by the P/R Christmas Formal, the Military Ball, and three days of parades and festivities at the New Orleans Mardi Gras.

As a service organization Pershing Rifles provides an honor guard for the school, a funeral detail for military war funerals and various other service functions at Georgia State and throughout the Southeast.



Walter B. Chrietberg  
*Commanding Officer*



Jeffrey C. Thomas  
*Executive Officer*

William Arroyo  
Frank Bellinetti  
Bill Daniell  
Bobby Doss  
Mike Evenson



George Guill  
John Haluski  
William Hawkins  
Dean Hayes  
Tom Heaton



Timothy Hull  
Mike Jones  
Steve Lambert  
Jim Lawrence  
Mike Maynard





Jim McGill  
Randy Nail  
Joe O'Neal  
Roger Porter



Don Powell  
Michael Powers  
Eddie Sherwood  
Robert Shivers



Robert Smith  
Joel Sneed  
Lynn Stull  
Don Trotter



William Trotter  
James Wallis  
Terry Weldon  
Elmer Wilson



Honor guard at the Homecoming Parade.

# Scabbard and Blade



The National Society of Scabbard and Blade is an honorary fraternal organization for those cadet officers possessing high leadership qualities.

Scabbard and Blade was founded at the University of Wisconsin in 1905 with the expressed purpose of raising the standard of military education, uniting college military departments, fostering essential qualities of good officers, and promoting fellowship among cadet officers. Although inactive during both world wars, the Society has since become the nation's largest college military organization.

Company F, 11th Regiment, was founded here at Georgia State in 1954 and now has its largest membership in its history with 29 members. Company F-11 participated in several activities this year, chief of these being sponsorship of the annual Military Ball, of Summer Camp Orientation classes for Junior cadets, coordination with the Cadet Brigade on the Springfield training exercise, setting up a visit to the Army Ranger Camp at Dahlonega, Georgia, and the continuance of a blood bank. The company awarded its medals for outstanding cadets at the Military Honors Day.



Donald Trotter, *Captain*  
Gordon Anderson, *1st Lieutenant*  
Fred Noble, Jr., *2nd Lieutenant*  
Jeffrey Thomas, *1st Sergeant*  
Gary Abner



Tom Biddulph  
Mike Botelho  
Walt Chrietberg  
Bill Daniell  
Tim Eastling



John Haluski  
Henry Hayes  
Wayne Hooper  
Gary Horsley  
Mike Jones



Tom LeVert  
Ed Lewis  
Jim Little  
Joe Manguno  
Tom Perkins

NOT PICTURED:  
Jerry Dodd  
Bill Fisher  
John Haldeman  
Joe Molinari  
Jerry Salters



Jeff Pickard  
Richard Rauschenberg  
Ed Sherwood  
Gilbert Spindel

# Georgia State Players

The Georgia State Players present four major dramatic productions each year. The winter quarter production was *The Heiress*. During spring quarter, two student-directed plays, *The Private Ear* and *The Public Eye*, were presented. For summer, the Players produced the comedy, *Light up the Sky*. In the fall quarter, *The Man Who Came to Dinner* played to "standing room only" each night.

The purpose of this organization is to teach and learn through experience in theatre, in the hopes that an even wider program in the Performing Arts will be forthcoming at the College. All students are eligible for membership.

In addition to the four plays presented, the Players this year initiated the Georgia State College Concert Reading Group, which presented *The Glass Menagerie* for the 1966 seniors and for the faculty. Special performances of all plays are given for invited high school audiences, after which the actors and director discuss the plays with the audiences. Pernell Roberts was one of several guests sponsored by the Players. Also, the first of an annual series of theatre seminar-workshops was sponsored this past year, with considerable success and acclaim.

This is the ninth year for the Players under the capable direction of James E. Sligh.

Nancy Noblin, *Pres.*  
Jack Hall, *V. Pres.*  
Jeanne Van House,  
*V. Pres.*



Barbara Westlake, *Sec.*  
Floyd Adams, *Treas.*  
Cheryl Bentley



Diane Braley  
Gayle Clark  
Michael Couch



Betty Jo Field  
Glenn Gray  
Lenora Johnson



## NOT PICTURED:

Wenonah Brown  
Mike Franz  
Davis Kocsis  
Larry Lynch  
Kathy Pascal  
Pat Thigpen  
Jim Tumlin



Richard Jones  
Ann Moon  
Vicky Nix  
Michael Pollack



Julie Saucier  
Ronnie Seiden  
Helaine Walsh



John Allgood, *EDITOR*



Dave Donaldson, *Assistant Editor*

# Credo

*Credo* is a student publication of ideas. The mind has many moods, concepts, fantasies and beliefs. To portray any one as a concrete answer to man's constant search for belief would be untrue and biased.

*Credo*, "I believe," is a collection of student moods as we search in and around ourselves for something to say is truth. Man even if his only answer is to believe in the despair of nothing has at least found some security by believing this is the correct evaluation of life.

This year's staff has collected the thoughts which students have presented as their moods, their beliefs, their bewilderments. Literarily, its merit is that it is our communication of feelings to one another, a universal desire of Man. Great literature possesses that quality of involving each reader with his own feelings as viewed by the author and in this way seeing himself a little clearer, linked a little closer with someone else.

*Credo*, . . . "I believe" . . .



Judy Hamburger, *Copy*



Margie Staton, *Copy*



Bobby Nesbitt, *Copy*



Paul Dolan, *Art Editor*



Noel Davis, *Photographer*



Bill Wheat, *EDITOR*

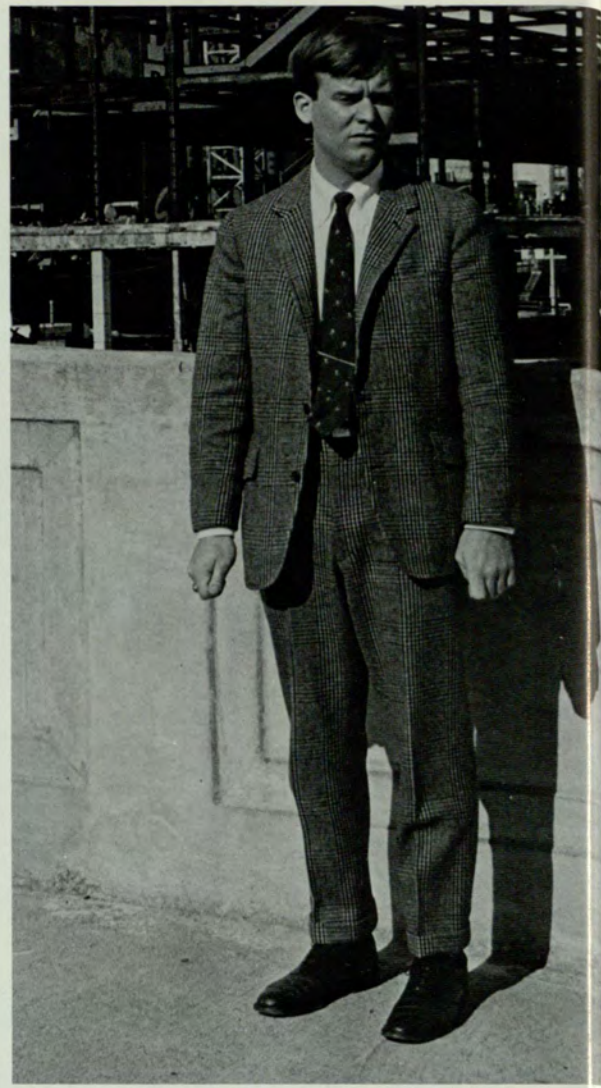

Cole Hatch, *ASSOCIATE EDITOR*



Cass Smith, *ASSISTANT EDITOR*



Sue Chappel, Margie Staton—*Classes Editor*, Nancy McGee, John Whatley



Lynn Gordon—*Office Manager*, Anna Frick—*Organizations Editor*, Robert Hayden—*Fraternity Editor*, Gail Thompson

# 1967 Rampway



Ann Parkman and Kay Parkman, *Index*.





Coy Berry, Patsy Welborn—Classes



Bill Maxwell, Photographer



Don Trotter, Mike Jones—Military



Tony Whitton, *Circulation*



Terry Underwood—*Activities Editor*, Debby Burke, Beverly Norvelle



Bonnie Bailey, *Art Editor*



Jerry Eichoff, Mike Smith—*Sports*

# The <sup>georgia</sup> <sup>state</sup> <sup>college</sup> Signal

*NEWSPAPER OF THE SOUTH'S PROGRESSIVE URBAN COLLEGE*

The SIGNAL, award winning newspaper of Georgia State College, is published weekly.

Winner of the Georgia College Press Association's General Excellence award in 1966, the SIGNAL was awarded this year the Campus Community Service award for editorials.

The GCPA award for best editorial was awarded to Mason McAllister, editor, and the best feature story awarded to Dave Donaldson, assistant editor.

Numerous other awards also have been won by the SIGNAL during the past few years.

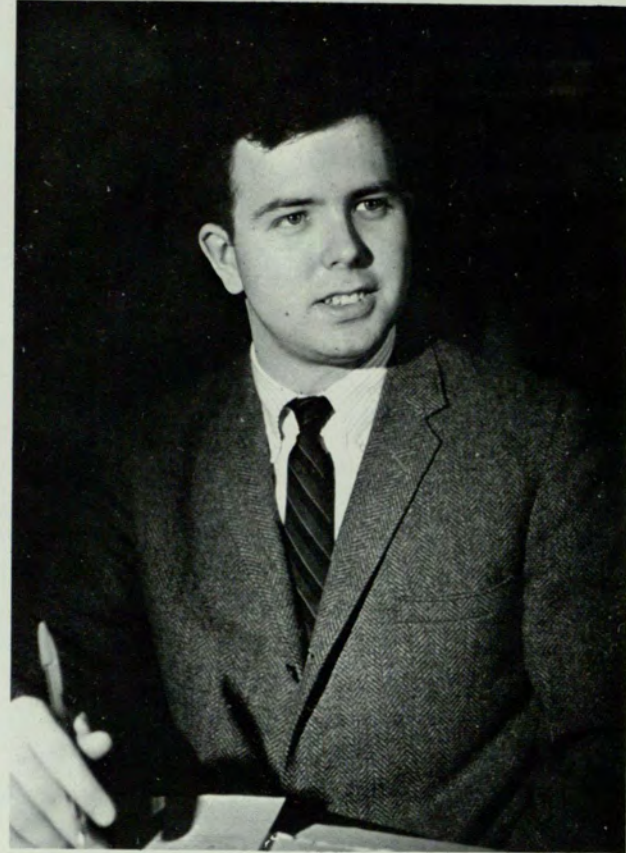

MASON McALLISTER, *Editor*

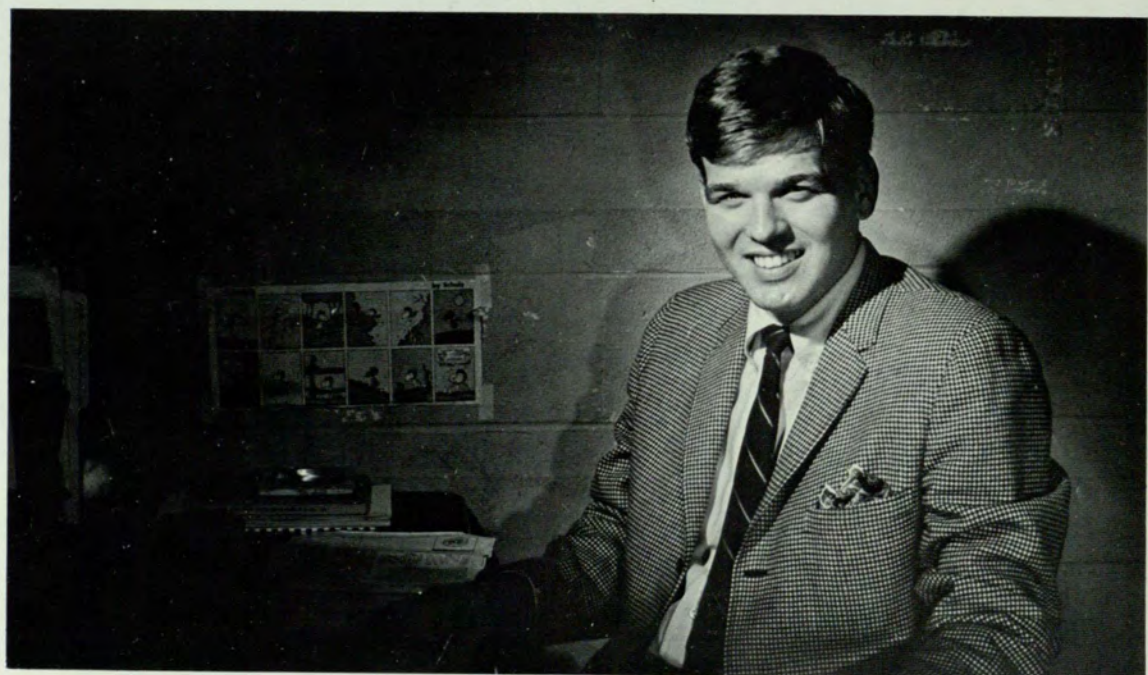

DAVE DONALDSON, *Assistant Editor*



JANET WELLS, *Managing Editor*



KAREN TESKE, *News Editor*



BILL DIAL, *Entertainment Editor*



DUNHAM McALLISTER, *Business Manager*



JOHN ALLGOOD  
*Assistant News Editor*



VIVIAN PRICE,  
*Assistant News Editor*



RICHARD CROKER,  
*Editorial Assistant*



SUSANA KAUFMAN  
*Assistant News Editor*



SAYLIA HAMMONDS  
*Assistant News Editor*



NOEL DAVIS,  
*Photo Editor*

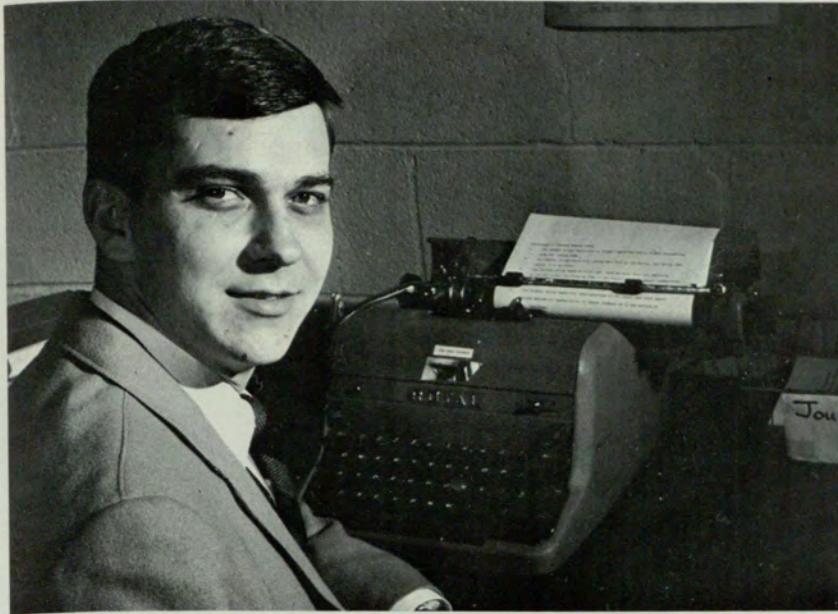

LARRY MORRIS,  
*Sports Editor*



DEDE WILLIAMS,  
*Copy Editor*

*Faculty Advisor . . .*  
Dr. Dozier C. Cade  
*Financial Advisor . . .*  
Glenn McCullough



WENDY CORBETT,  
*Reporter*



JULIANNE JONES,  
*Reporter*



JEAN STANLEY, JANET WELLS, JEAN BERG, SAYLIA HAMMONDS, PEGGY WILLIAMS, VIVIAN PRICE

## Staff

Linda Wolfe, B. J. Field, George Stuart, Rodney Hardeman, Bobby Nesbitt, Carol Ringley, Jean Berg, John Chastine, Judy Maynard, Cheryl Holland, Sam Cruse, Vicki Owens, Jean Stanley, Heather Fields, Margie Staton, Judy Hamburger, Ed Sheahan, Steve Iscoe, Don Smith, Mike Smith, Peggy Williams,

# Cheerleaders



Bonnie Norman, *Captain.*



Trisha Williams, *Co-Captain.*



1966-1967 CHEERLEADERS (left to right): Beverly Nunn, Joy Sherman, Maureen Smoot, Kathy Gercken, Sue Howard, Bonnie Norman, Blaine Hughes, Trisha Williams.



Enthusiasm of the cheerleaders helps the Panthers to win another game.



Georgia State cheerleaders keep in shape cheering for the Falcons.



# Majorettes



*Standing:* Stella Demos, Carole Bingham, and Gilda Bias.



*Captain* Mary Ann Cooke.



The majorettes perform at half time during Panther games.

# Actuarial Science Club



Terry Jacobs,  
*President*  
David Holland,  
*Vice-President*



Andrea Turner,  
*Secretary-Treas.*  
Doug Donovan



Kenneth Levine  
William Loventhal  
Al Minor  
Dan Owens

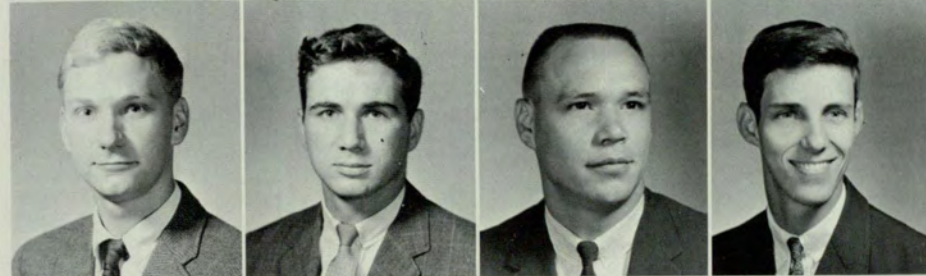

Vic Reinhold  
Brian Schott  
Michael Slater  
Bob Thomas



Robert Todd  
Lane West  
Dr. Eli Zubay, Sponsor  
Robert W. Batten, Sponsor

The Actuarial Science Club is composed of both undergraduate and graduate students interested in actuarial science and insurance. This interest may be academic, professional, or both. The club holds monthly meetings with occasional luncheon and dinner meetings.

The Club invites representatives of the insurance industry (both local and national) to speak at Georgia State. These speakers inform the students of current trends and developments in the applications of actuarial science in the business world and give the students an opportunity to learn about the different areas of actuarial science. The students are provided an opportunity to meet these representatives and establish professional and employment contacts.

Besides these professional objectives, the Club helps develop a cohesiveness among the increasing number of actuarial students who share common goals. This cohesiveness can be attributed to the leadership, inspiration and friendship of the club's advisors, Dr. Eli Zubay and Mr. Robert Batten.

# History Club

The Georgia State College History Club was formed in the fall of 1966 by a number of students and faculty members interested in the study of history. The organization aims to promote the intellectual growth of its members, to maintain interest in past and present historical trends and events, to stimulate interest in historical studies, to provide opportunity for detailed investigation into topics of interest to students of history and to supply an outlet for self-expression in the field of history. To obtain these objectives, the club maintains contact with history students at other schools in the Atlanta area, presents speakers on historical topics, and provides opportunities for students to know history professors better, both as individuals and as historians. Field trips, discussions and seminars are also utilized to provide a broad orientation to the field of history, both as a discipline and as a vocation. Membership is open to graduate and undergraduate students interested in history.



Andrea Allen  
Pat Barrineau

Lorraine Berrell  
Patricia Blackwell

Sybil Boudreaux  
Sheryl Bush

NOT PICTURED:  
Ann Abrahms  
Betty Buchanan  
Richard Cheek  
Nancy Christian  
Donald Cole  
Larry Conkling  
Peggy Crawford  
Ken Davis, *President*  
Virginia Evans  
Lynne Gordon, *Sec.*  
Jane Herndon  
Barbara Marks  
Mary Martin  
Scott Pelfrey  
Jo Richey  
Diana Salome  
Florence Saussey  
Bob Shuford, *V. Pres.*  
Andy Sjolholm  
Lyn Smith  
Bill Starnes  
Marion Truslow, *Treas.*  
Sandra Waters  
Virginia White  
Cindy Williams  
Bill Winn

Beth Butt  
Thomas Couch  
Annette Cowart  
Judson Dewar

Thomas Hassert  
Julie Haydon  
Ann Moon  
Scott Morrison

James Teasley  
George Wilkins  
Janice Worley  
Jack Wynn



# Insurance Society

The purpose of the Insurance Society is to advance the cause of insurance education; to promote interest in, and to increase the usefulness of, insurance rules and practice; to study the practical application of insurance in all its forms to the individual, to business and to the community as a whole; to foster the professional concept of insurance underwriting; to promote mutual acquaintance and fellowship among the members of the society.



John Boyle,  
*President*



Henry Lassiter,  
*Exec. V. Pres.*



Robert Thomas,  
*Day V. Pres.*



David Holland,  
*Treasurer*



Joseph Johnson,  
*Graduate V. Pres.*



William Loventhal



Ondina Menocal

NOT PICTURED:  
Albert Alexander, *Evening V. Pres.*  
Thomas Arnold, Jr.  
William Garner  
Lanny Jordan, *Secretary*  
Claude Lilly III

# International Students Club

The International Students Club was organized in the Spring Quarter of 1965. Its purpose is to bring together the international students at Georgia State so that they may have a better appreciation and understanding of each other's culture and to provide interesting and stimulating means of social contact among themselves and American students.

The Club works closely with the International Students Bureau, which is affiliated with the Institute of International Education, and sponsors a series of social and cultural activities for international students in the Atlanta area.

As a service to the local community the Club maintains a list of members available for speaking engagements at schools and clubs in the metropolitan area.

During the academic year the Club holds meetings with programs of international interest, sponsoring films, slides, lectures, and informal social gatherings to which all faculty and students are invited.

Mina Filsoof,  
*President*  
Judy Antebi,  
*Vice-President*



Suzanne Antebi,  
*Secretary*  
Priscilla Allen



Gayle Anderson  
Harriet Cranman



**NOT PICTURED:**

Eileen Blechner  
Bill Chaffin  
Lina Cofresi  
Claudine Cohen  
Sally Dillard  
Yung Dae Kim  
Bella Kritz  
Joyce Leff  
Lincoln Martinez  
Amira Nannis  
Phanendra Sagar  
Pete Soublis  
Christina Starr

Jacqueline Donaldson  
Susana Kaufmann  
Maria Kelnhofer



Bill Loventhal  
Effie Tsoukalas



# Nursing Education Club

The Nursing Education Club at Georgia State College is an organization for those students who are working toward a Bachelor of Science degree in nursing from the Medical College of Georgia School of Nursing and are enrolled in the Atlanta Center. This program in nursing is accredited by the National League for Nursing.

The objectives of the Nursing Education Club are:

- (1) To foster feelings of fellowship among its members.
- (2) To encourage participation in organized college activities.
- (3) To promote the attributes of good citizenship.
- (4) To discuss subjects of current interest to the nursing profession.

**NOT PICTURED:**

Lucy Arnold  
 Alice Branscombe  
 Paula Crump  
 Pat Davis  
 Jeannine DeGeorge  
 Betty J. Garrison  
 Margaret Hackney,  
*Vice-President*  
 Susan Holloway  
 Nancy Hicks  
 Kay Hooper  
 Phyllis Johnson  
 Helen Krebs  
 Sister Natalie Laus  
 Irene Mahony  
 Marlene Mitchell  
 Elizabeth Motley,  
*Treasurer*  
 Lois Pallard  
 Phyllis Paxton  
 Linda Schladenhoffen  
 Phyllis Siefferman  
 Edan Tate,  
*Secretary*



Shirley Kotlarz  
*President*  
 Gerry Copeland  
 Velma Edmonds

Sherrie Harris  
 Mary Lewis

# Student Education Association

The purposes of S.E.A. are as follows: to acquaint teachers in training with the history, ethics, and programs of the organized teaching profession; to give teachers in training practical experience in working together in a democratic way on the problems of the profession and the community; to seek to bring teacher supply and demand into a reasonable balance.

The Georgia State College S.E.A. is an active service organization and has a community service project and career oriented programs each month of the school year.

## NOT PICTURED

Judy Adams  
Janice Ballew  
Phyllis Baughn  
Darleen Boyd  
Peggy Dobbs  
Janet Hendrix  
Carol Morgan  
Beth Plyer  
Carolyn Reep  
Lillian Tamas  
Julia Tedder  
Carolyn Weldon  
Judy Widerman  
Mrs. John Wood  
Verda Zant

Brenda Armbrecht  
Jimmie Bartlett  
Helena Bruin  
Rita Burrows  
Kathryn Chafin

Sue Bird  
Mary Childs  
Nancy Cooper  
Carol Durand  
Martha Gingles

Betty Goldstein  
Mary Grove  
Blaine Hughes  
Helen Jones



Pat Landers  
Virginia Lemke  
Kathryn Lewis  
Julie Maddox  
Margaret Murdock  
Elizabeth Painter

Linda Rainwater  
Diane Ralls  
Faye Reinhardt  
Barbara Sampson  
Kitty Stanfield  
Lynn Stewart

Anne Vincent  
Jane Walter  
Sandra Waters  
Cynthia White  
Sandra Williams  
Laura Wofford

# Students for Private Enterprise

Students for Private Enterprise was founded on January 23, 1963. This unique club, sponsored by the Chair of Private Enterprise, is dedicated to the promotion of the American economic system. To emphasize the importance of maintaining our private enterprise system, the club invites business and civic leaders as speakers for regular and special assemblies concerning the private

enterprise system.

The club is open to all students from freshmen to doctoral candidates who feel that it is necessary to become articulate about the American economic system. If we are to preserve the freedoms that are associated with it, it must be kept in mind that the tradition of the American private enterprise system must always be recognized.

James Copeland,  
*President*  
Bill Carasik,  
*Treasurer*  
Elaine Bennett  
Buster Bledsoe



Fred Chambers  
Jim Cosey  
Michael Dalton  
Jim Davis

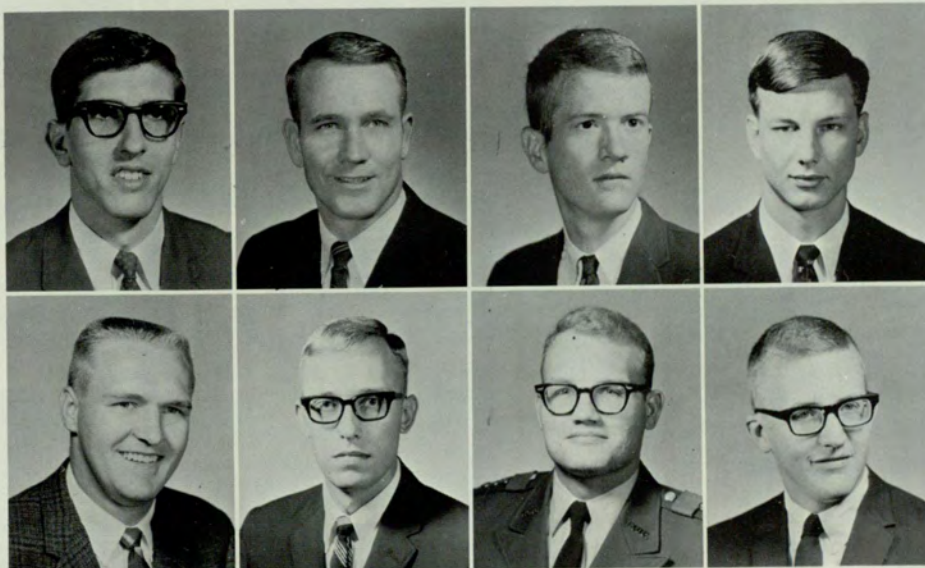

**NOT PICTURED:**

- Billy Dykes
- Betty MaGruder
- Doug MaGruder
- Harry McRai
- Richard Parker
- Libby Roquemore
- Bill Wheat
- Barbara Williams

- Edd Evans
- Nat Hubbard
- Bill Marsh
- Mike Smith

- George Stokes
- Ken Wardlaw
- Fred Wheeler
- Doug Wilson



# Baptist Student Union



Sarah Patrick  
*President*



Bill Ketchum  
*Vice-President*



Ann Page  
*Secretary-Treasurer*

The Baptist Student Union is a student-led, Christ-centered fellowship. It is the largest religious organization on the campus and functions exclusively for the purpose of serving the spiritual, social and other personal needs of the student. It offers opportunity to the individual for Christian growth through its various activities. Members of the B.S.U.

meet weekly to hear prominent speakers and to enter discussions on controversial topics facing our world today. Many other activities are open to members including periodic social events, statewide conferences and conventions and two annual nationwide conferences.

Judith Adams  
Brenda Armbrecht  
Frank Bellinetti  
Elwanda Bennett



Darlene Boyd  
Karen Burton  
Marlene Cagle  
Mary Beth Cline



John Cullen  
Carol Durand  
Mary Anna Ferguson





Sandra Forgay  
 Joanna Garrison  
 Martha Gingles  
 Howard Haralson  
 William Hawkins  
 Faye Hendon



Janet Hendrix  
 Geyle Herndon  
 Harry Honeycutt  
 Marcia Horne  
 George Hunt  
 JoAnne Johnson



Dorothy Lynch  
 Alethia McCord  
 Sarah McNeely  
 Michael Moldavan  
 Betty Nelson  
 Vicky Nix

Teresa Norton  
 Judy Orosz  
 Leslie Osborne  
 Kay Parkman  
 John Patton



Ana Lynn Plunkett  
 Carol Pressley  
 Jane Puckett  
 Dewey Robinson  
 Charles Scarborough



William Sewell  
 Pat Thigpen  
 Linda Tress  
 Susanna Tucker  
 Sandra Waters



Patsy Welborn  
 Sheryl West  
 Mitchell Willingham  
 Elmer Wilson  
 Dean Yarbrough



# Wesley Foundation

Al Minor,  
*V.-President*  
Jimmy Hutcheson,  
*Treasurer*  
Linda Cowan



Lynda Dykes  
Robert Ethridge  
Cathy Haynes

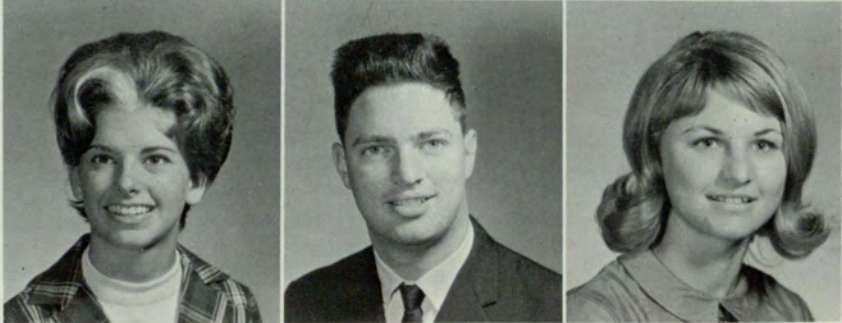

The Wesley Foundation was instituted on the campus of Georgia State College in 1952. Its purpose is to promote the spiritual and intellectual growth of its members. The group meets weekly to hear outstanding speakers, discuss controversial religious issues and participate in Christian fellowship. The Wesley Foundation has several service projects throughout the year and contributes to missions through the National Methodist Student Movement.

The goal of the Wesley Foundation is to follow the ideal set forth by John Wesley, the founder of Methodism, "Do all the good you can, in all the places you can, for all the people you can, in every way you can."

NOT PICTURED:  
Beth Butt  
Linda Godwin  
Monty Hudson,  
*President*  
John Mackey



Laurie House  
Carol Hutcheson



Julie Saucier  
Barbara Shell

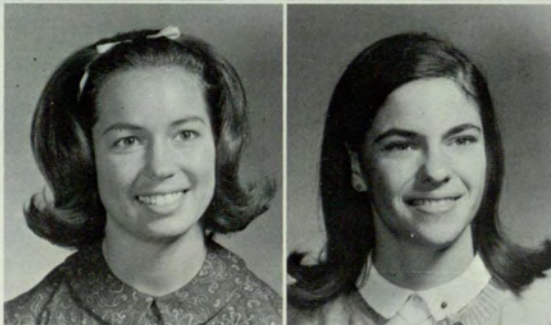

Gloria Shurbutt  
Margie Sweat

# Interfraternity Council

The Interfraternity Council is the organizing and governing body of the social fraternities on the College campus. Its function is to administer the business, conduct, rushing, and regulate activities within the fraternity system.

The Council presents a trophy to the fraternity with the highest scholastic average and to the fraternity which is outstanding in sports each year.



Joe Smith, *President*  
KAPPA SIGMA  
John Euart, *Vice-President*  
KAPPA SIGMA



Eddie Aiken, *Secretary*  
PI KAPPA ALPHA  
Morray Scheinfeld, *Treasurer*  
ALPHA EPSILON PI

Ricky Cristol  
ALPHA EPSILON PI  
Hoyt Phillips,  
ALPHA TAU OMEGA  
John Allgood,  
ALPHA TAU OMEGA  
Preston Loftin,  
KAPPA ALPHA EPSILON



Thomas Gonnella,  
KAPPA ALPHA EPSILON  
Thomas Taffs,  
KAPPA SIGMA  
Mac Irwin,  
KAPPA SIGMA  
Ken Wardlaw,  
PI KAPPA ALPHA



David Dorsett,  
PI KAPPA ALPHA  
Julian Cornett,  
PI KAPPA PHI  
Andy Campbell,  
PI KAPPA PHI  
Harry Hammond,  
SIGMA NU



Robert Hayden,  
SIGMA NU  
Rodger Axelson,  
SIGMA PHI EPSILON  
Jimmy Cobb,  
SIGMA PHI EPSILON



NOT PICTURED:  
Mike Pousman,  
ALPHA EPSILON PI



Sandy Kelton, *SWEETHEART*



Mike Pousman, *PRESIDENT*

Alpha Epsilon Pi has progressed through 50 years, rising from a small local fraternity of eleven men to an important organization of seventy-eight chapters, forty alumni clubs, and over 24,000 members.

Alpha Epsilon Pi is the oldest National fraternity on the Georgia State College Campus. It is devoted to the ideals of brotherly love, religious conviction and community responsibility.

In the past three years, Alpha Epsilon Pi Fraternity has grown from a small nucleus to a strong chapter boasting over 40 members. Of this we are proud.

Alpha Epsilon Pi believes in all-around participation and stresses continued scholastic achievement. As Georgia State College progressively grows, AEPi hopes to play an integral role in a dynamic student body destined for greatness.

Time will pass; friends will be made, and brethren shall depart; Alpha Epsilon Pi will live on.

## Alpha Epsilon Pi



Gary Alexander  
Daryl Beck  
Danny Boaz  
Bill Carasik



Barry Cheslin  
Paul Cranman  
Ricky Cristol  
Sanford Epstein



Marvin Glick  
Marcos Kerbel  
Dennis King  
Nathan Ory



Morris Rosenberg  
Murray Scheinfeld  
Sheldon Stein  
Alan Ziglin



NOT PICTURED:  
Harvey Berkowitz  
Corky Bushberg  
Gary Feinberg  
Robert Floersheim  
Joel Gross  
Phillip Hoffman  
Barry Lederman  
Nathan Mordler  
David Nicholas  
Irvin Penso  
Howard Rosenberg  
Robert Shuman  
Donny Spindel  
Kenny Sugerman  
Jerry Talansky  
Alan Wilensky  
Jay Saperstein  
Abby Slotin  
Steve Winkle

Skit Night brought distinction to AEPi.

# Alpha Tau Omega Colony

John Allgood,  
*Secretary*  
Buddy Belle Isle,  
*Treasurer*  
Johnny Aldridge

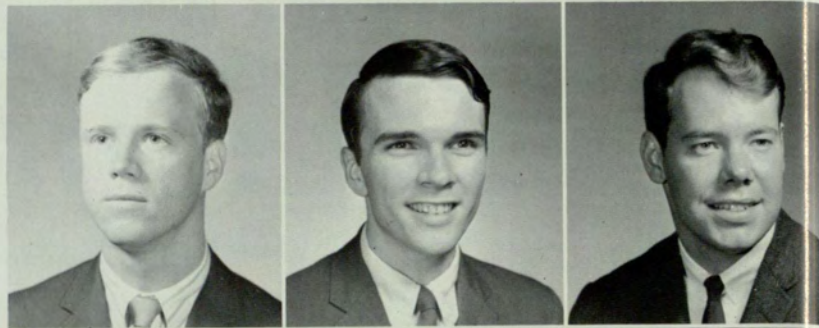

Bobby Belle Isle  
Bob Burns  
Robert Cooper

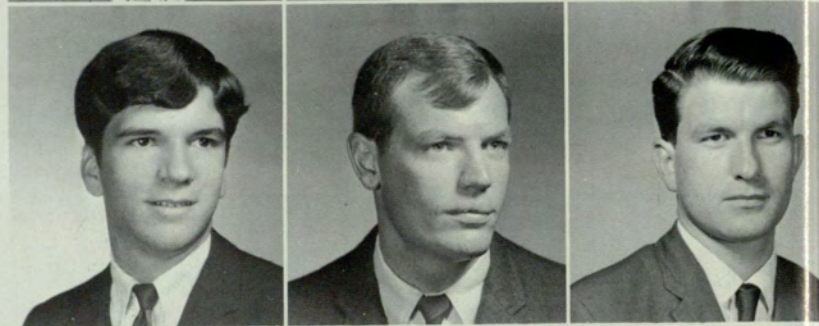

The Alpha Tau Omega Colony was founded at Georgia State College April 14, 1966. Though it is the newest fraternity on campus it is a colony of one of the oldest national fraternities, founded in Virginia in 1865. The ATO's are very proud of the value of the brotherhood and their contribution to the College this past year. One of the first projects was the founding of the Little Sisters of the Maltese. The Maltesians were the first auxiliary group of a fraternity at Georgia State.

Other events were the Children's party at Christmas, Hawaiian Fantasy, the Gold Cross Formal, Ski Weekend and Mardi Gras. Tau's participated in Homecoming (behind the scene), Greek Week, and furniture moving projects (hall to wall to none at all).

ATO Sweetheart, Miss Judy Schenck, has proved herself so beautiful and affectionate that we all have a special place for her in our hearts. Next year brings the promise of a charter and a room.



Sam Cruse  
Michael Esther



Rick Hurley  
Bert Wagnon



Hoyt Phillips, *PRESIDENT*



Judy Schenk, *SWEETHEART*

NOT PICTURED:

- John Beam
- Stuart Blandford
- Tommy Dell
- Sam Freeman
- John Hembree
- Bill Holland
- Doug Jacobsen,  
*Vice-President*
- Steve Leckar
- Webb Self
- Jack Slayton
- Bob Stvan
- Danny Tomberlin
- Jim Wagner
- Joe Young



# Kappa Alpha Epsilon

Kappa Alpha Epsilon is the only local fraternity at Georgia State College. KAE is very unique in that the membership has been low since its founding in 1959. KAE is highly selective in its pledging procedures and this is reflected in the high academic and athletic standings of the fraternity.

KAE has in the past and present ranked high in academic achievement, and has previously won the All-Sports trophy four years consecutively. These facts are impressive for

such a small but active group.

A program was installed last year to increase the membership of Kappa Alpha Epsilon. This program has succeeded and the membership was increased considerably this year. If the goals of this program can be fully accomplished and at the same time the fraternity can maintain its high standards at the college, KAE plans to petition a national fraternity in the near future.



Alan Aaron  
Tony Burger  
Gary Chandler  
Robert Couch  
Michael Dalton

John Ellinas  
Robert Goeke  
Thomas Gonnella  
William Hearn  
Olin Hood

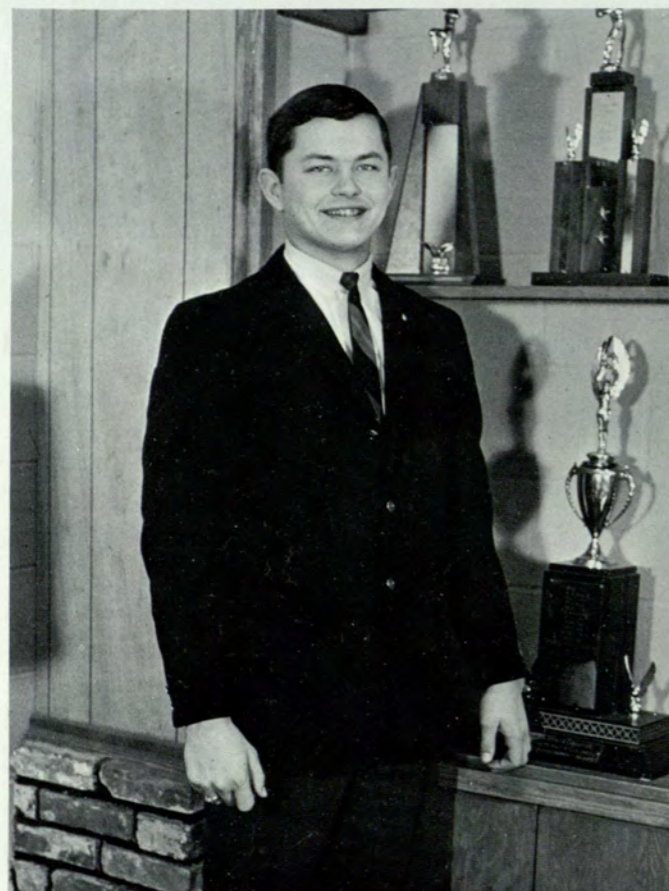

Billy Herren, *PRESIDENT*

Danny Hope  
Jim Ivey  
Bill Jordan

Preston Loftin  
Ben Luke  
Harry Moore

William Puckett  
David Rutledge  
Mather Shiflett

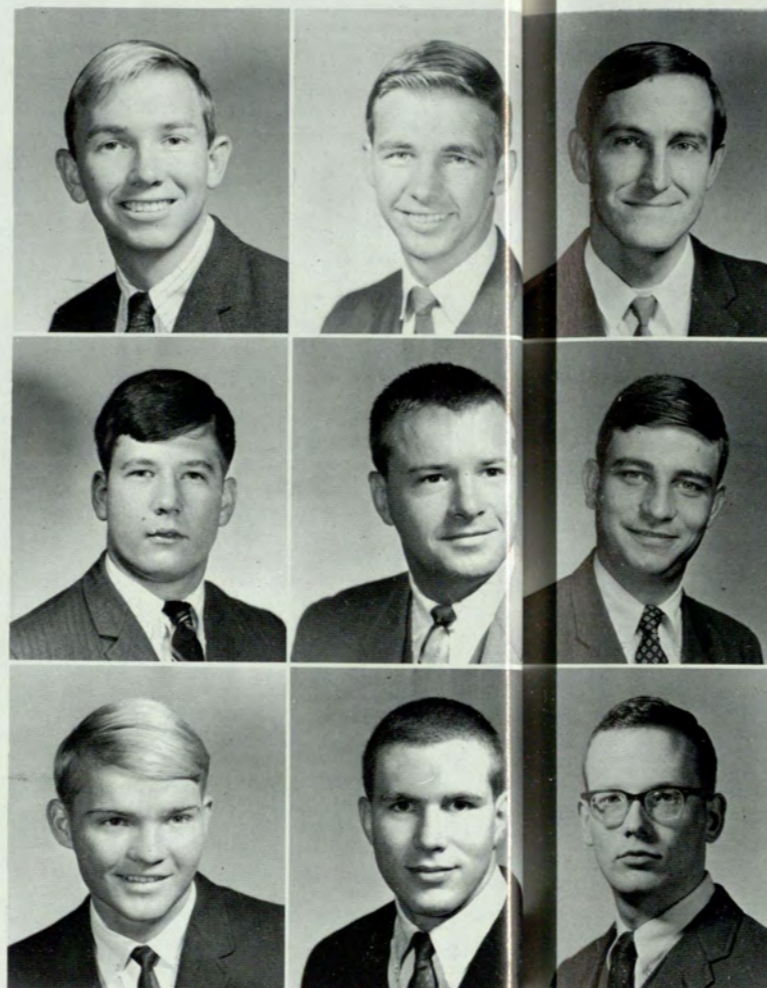

Barbara Patmore, *SWEETHEART*

NOT PICTURED:  
Cliff Anderson  
Dan Bailey  
Randy Blalock  
Roy DeFoor  
Ralph Haygood  
Warren Humphries  
Jerry Johnson  
Vaughan Lane  
Loyd McLeroy  
Steve Shaddix  
Terry Stephens  
Steve Wilson  
Jimmy Woodall

# Kappa Sigma



Joe Smith, *PRESIDENT*



Kim Taliaferro, *SWEETHEART*

Kappa Sigma Fraternity, the largest social organization at Georgia State, seeks to promote scholarship, leadership, and brotherhood. The fraternity seeks to augment the college curriculum by providing a well-rounded social life for its members.

Kappa Sigma has grown with Georgia State and continues to build as does our college. The purchase of a seven acre tract of land will provide a site for the fraternity lodge to be built in the near future.

Kappa Sigma's record for leadership speaks for itself. At Georgia State the names of over thirty-five Kappa Sigs appear on the rolls of Who's Who in American Colleges and Universities, and brothers hold offices in every phase of student government.

However, a fraternity is basically a social organization. Kappa Sigma is a leader in this field also. Numerous parties and projects illustrate the intangible ideal called brotherhood for which this fraternity is recognized.

Vic Reinhold, *Sec.*  
Chris Reynolds, *Treas.*  
Gene Abrams  
Barry Bartlett



John Beavin  
Tom Biddulph  
Steve Binion  
Richard Brand

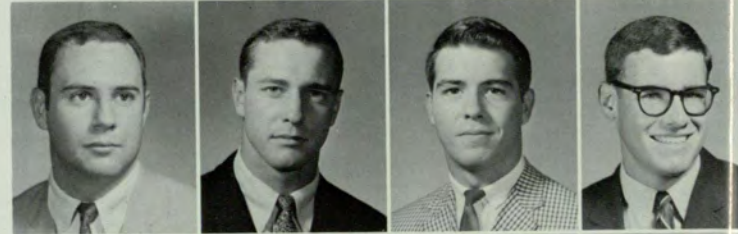

Skip Brandon  
Jack Briggs  
Eddie Burnett  
Bob Chamberlain



Gary Claxton  
Barney Corbin  
John Costello  
Jim Culp





Roy Darden  
Dick DeBerry  
John Edgar  
Jerry Eickhoff  
Gehe Epps  
John Euart



John Fagot  
Jimmy Fleming  
Donald Hallman  
Wayne Harris  
Elmore Hauch  
Randall Henley



Mike Hines  
Brian Hitt  
Rikki Hodge  
Alex Hoffman  
Frank Hynes  
Mac Irwin



Phil Jackson  
Gray Jernigan  
Bill Johanningmeier  
Frank Kelly  
Mike Leonard  
Michael Lewallen

Randy Long  
Joe Lopez  
Bill Lovett  
Charlie McDonald  
Glenn Milligan  
Frank Morgan



David O'Kelley  
Greg Pearre  
David Peterson  
Paul Price  
Lee Rainwater  
Robert Rainwater



Dewey Robinson  
George Schalcht  
Steve Schunk  
Michael Seale  
Rick Shriver  
George Stokes



James Wheeler  
Larry Wheeler  
Barry White  
Dennis Wigbels  
Reginald Woodell  
Bob Wyndelts



# Pi Kappa Alpha



Ken Wardlaw, *PRESIDENT*

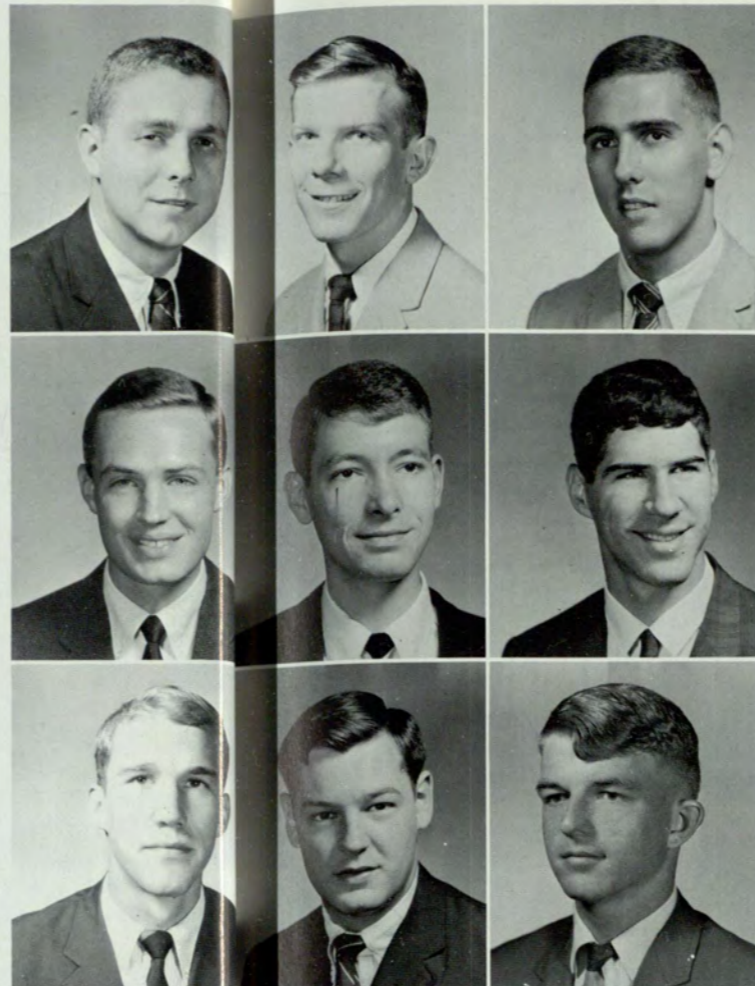

Eddie Aiken, *V. Pres.*  
Lyman Mobley, *Secretary*  
Mike Adams, *Treasurer*

Jerry Andrews,  
*Historian*  
Robert Banks  
Joseph Biegeleisen

Bruce Bradley  
Rick Brown  
James Brumbelow



Brenda Cody, *SWEETHEART*

The ideal of friendship upon which Pi Kappa Alpha was founded, has been followed by many men since it was written on March 1, 1868. Today Pi Kappa Alpha ranks among the top fraternities in the nation and has one hundred and thirty-four chapters across the United States.

Pi Kappa Alpha stresses scholarship and leadership; many Pikes have held positions in the Student Government Association.

The social calendar of Epsilon Nu chapter is a full one. Beginning with the Garnet and Gold Rush; continuing with the annual

Barn Party, Pledge Christmas Party, New Year's Party; and ending in the Spring with the Dream Girl Ball and the famous Beach-comber Party.

The Pikes' spirit is not only seen in social activities but also in the many worthwhile projects which it undertakes. Among these is the Little 100 Bicycle Race, with all proceeds going to the Cancer Society.

This, as well as many other events, helps the members of Pi Kappa Alpha maintain a spirit of friendship and closeness which can be seen throughout the school.

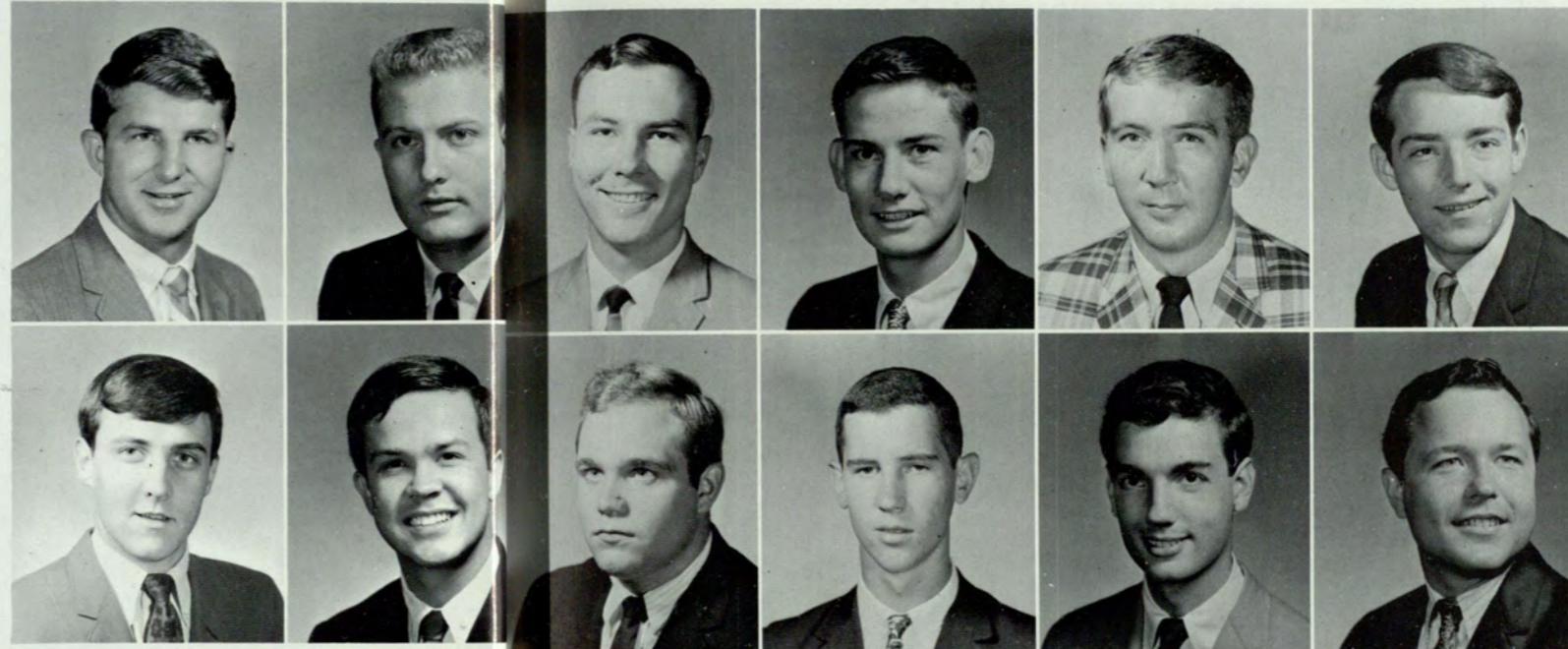

Eric Burleigh  
Stanford Cox  
Dave Daniel  
Bill Dorsey  
Marvin Fralish  
Fred Ginson

Bryant Green  
George Gribble  
Luther Guest  
Gary Harris  
Jimmy Hill  
Richard Hyatt

Alan Jones  
 Larry Kilpatrick  
 Clyde King  
 Tommy Knox  
 Don Lamkin  
 Steve Laney



Greg Leveto  
 Sam Leveto  
 Clifford McDaniel  
 James Norton  
 John O'Donnell  
 Frank Owen



Thomas Parker  
 John Quigley  
 Bob Reavis  
 Edward Roehm  
 Mike Scheuerman  
 Rick Seale



National PiKA Dream Girl Court—  
 Jennie Lee and Linda Purcell



Paul Shimski  
 Ronald Sims  
 Carlos Soto  
 Rodger Springer  
 Frank Strickland



John Van Horn  
 Bo Ward  
 Wade Wilkes  
 George Williamson  
 Dave Witter



# Pi Kappa Phi

Beta Kappa Chapter of Pi Kappa Phi Fraternity was chartered at Georgia State in September, 1954, as the first national social fraternity on the campus. The fraternity was founded nationally in Charleston, South Carolina, on December 10, 1904, and now has over ninety chapters and twenty thousand brothers.

The aims of Pi Kappa Phi are to develop within its men fraternal friendship, social responsibility, leadership, scholarship, sportsmanship, democracy, and valuable experiences.

Some of the many events that Pi Kapps sponsor each year are the Rose Ball, Jungle Party, the Founders Day Banquet, Bacchus Day Celebration, New Year's Eve Party and the "Feed the Children" Drive. They also participate in school sponsored activities and are active members of the Inter-Fraternity Council.

Through wide association with men and women from all walks of life, the brothers and pledges are made more aware of their responsibilities as good citizens.



Marion Greenoe, *Secretary*  
Lynwood James, *Treasurer*  
Julia Cornett, *Warden*  
Marty Bement, *Chaplain*

Robert Hope, *Historian*  
Gary Abner  
Larry Alexander  
Mike Angel



Robert Campbell, *PRESIDENT 1967*

John Barnett  
Phillip Bernhardt  
Ralph Brock

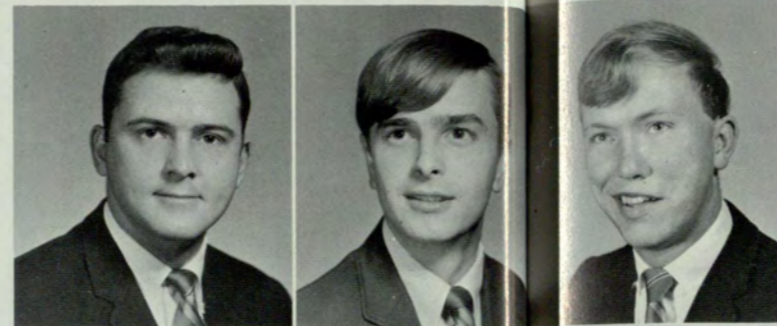

Charles Cathey  
Jerry Cram  
Alton Ewing



Charles Fletcher  
John Foreman  
Jimmy Griffin



Brad Doss, *PRESIDENT 1966*

# Pi Kappa Phi



Pi Kappa Phi sponsored the "Feed the Children" Drive.

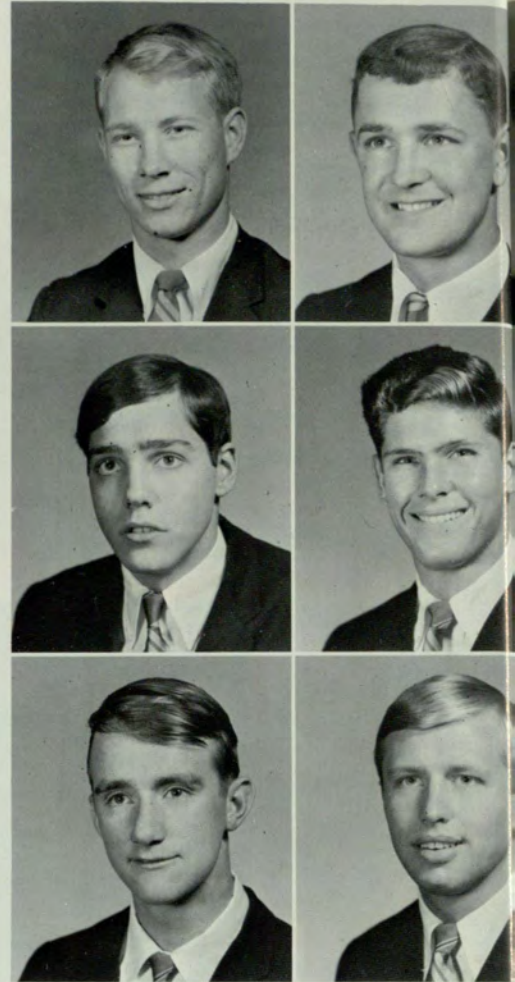

Gary Monroe  
 Danny New  
 Richard Patrick  
 Paul Phillips  
 Jerry Ragsdale  
 William Rogers

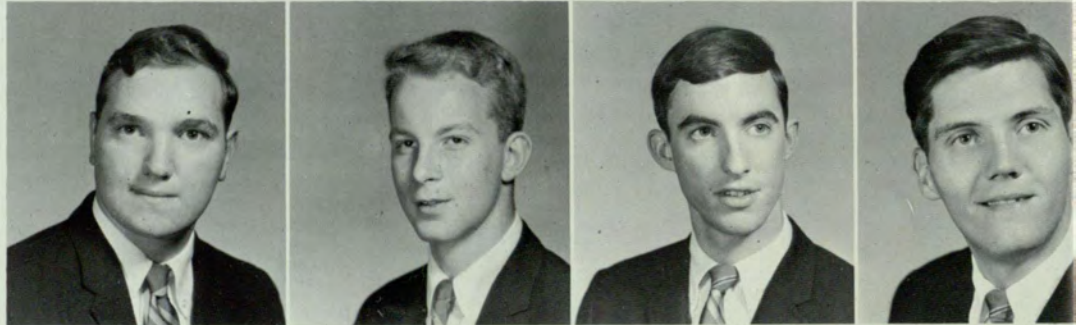

Mike Shivers  
 Larry Stanford  
 Wayne Stokes  
 Don Voyles  
 Ed York





Miles Hodge  
Jack Johnson  
John Johnson



Forrest Leathers  
Charles Lewis  
William Lipe



Paul Lovin  
Michael McKeithen  
Lincoln Martinez

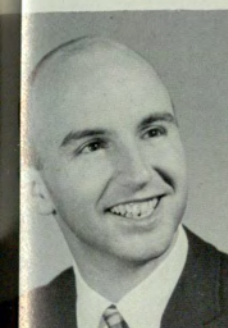

Linda Good, *SWEETHEART*

- NOT PICTURED:  
 David Butler  
 Paul Doss  
 Jack Holcomb, Jr.  
 Ronald Nosworthy  
 John Steinmetz  
 Don Towers



# Sigma Nu

The Men of Sigma Nu Fraternity boast a proud and honorable tradition. Founded in Virginia in 1869, Sigma Nu has more than 100,000 brothers wearing the White Star. Since its inception Sigma Nu has been a dynamic and responsible leader in the Greek system. Today, Sigma Nu ranks among the top four fraternities in the nation.

Locally, Eta Gamma Chapter of Sigma Nu proudly carries the national tradition. Fifty-five Sigma Nu brothers at Georgia State have been named to Who's Who in American Colleges and Universities, far more than any other fraternity at Georgia State. This fall fourteen Sigma Nu brothers were elected to the Student Government Association also.

Sigma Nu enthusiastically supports all facets of Georgia State activity. The inter-sorority Sigma Nu Sweepstakes; the Outstanding Alumnus Award; the Ugly Man on Campus contest for the William Sparks Scholarship fund are all Sigma Nu sponsored activities.



Harry Hammond, *COMMANDER.*



Pat Cravens  
*Lt. Commander*



Harry Posey  
*Recorder*



Robert Hayden  
*Treasurer*



Fred Straub  
*Asst. Treas.*



Dick Stephens  
*Alumni Contact*



Eddie Bowman  
*Chaplain*



Buster Bledsoe  
*Pledge Marshall*



Craig Adams  
*Asst. Pledge Marshall*



Dan Whigham  
*Corr. Secretary*



David Friedrich  
*Historian*



Phil Aycock  
John Barton  
Steve Blake  
Eulas Blalock



Jim Bowen  
Bobby Carithers  
Jerry Castleberry  
Jim Copeland



Wilson Cross  
Tommy Crumbley  
Jim Davis  
John Davis



When Sigma Nu's get together, excitement is not far away.

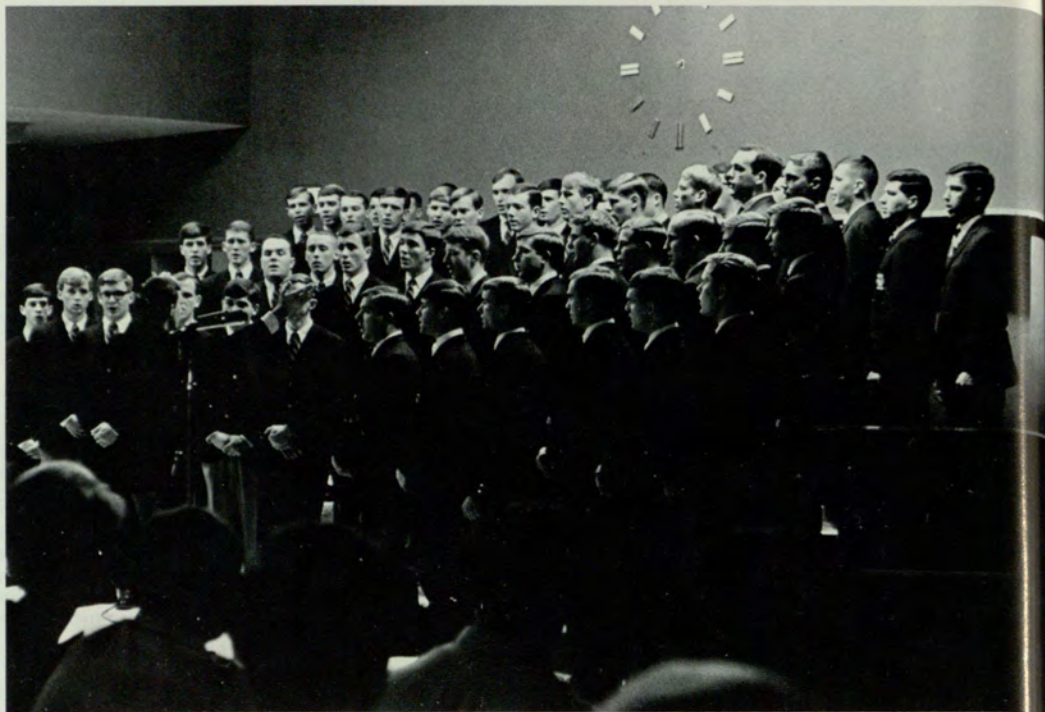

Al LeHeup led Sigma Nu to top honors in Sing Night.

James Dempsey  
Bill Dickey  
Tommy Eldridge  
Bill Elliott  
Walt Fuller

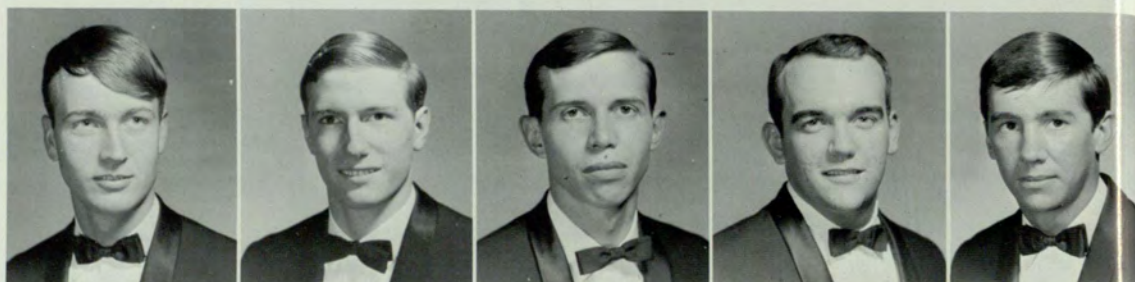

Ned Fullerton  
Tony Green  
Luke Greene, Jr.  
John Hart  
Cole Hatch

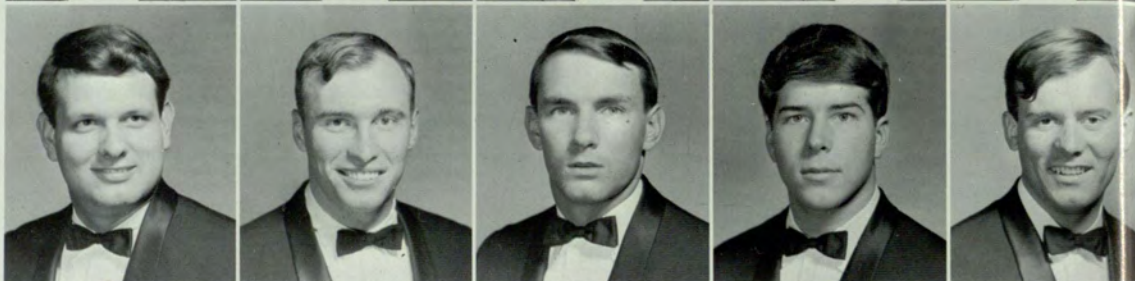

Rick Hendricks  
Chip Howel  
Jimmy Hutcheson  
Jerry Jennings  
Nelson Jones

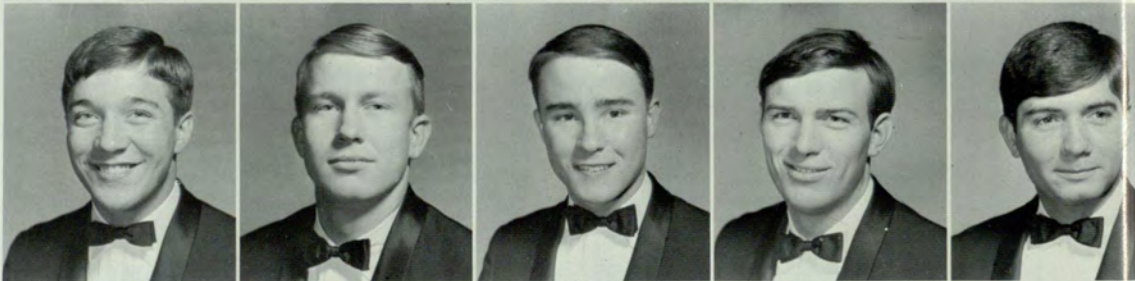

Charlie King  
Al LeHeup  
Jimmy McCoy  
Charles McDonald  
Chuck McGee

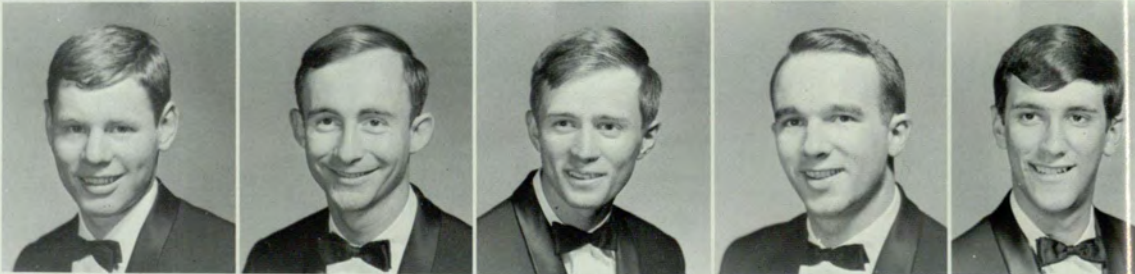



Harry McRae  
Tommy Maguire  
Harry Martin  
Dennis Melton  
Bob Michael

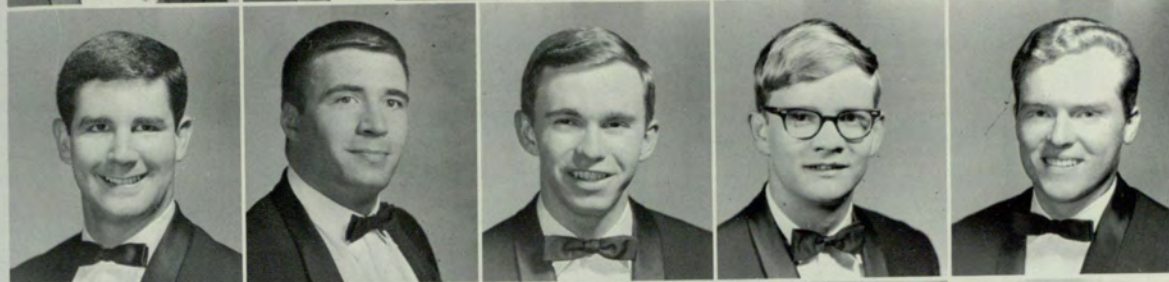

Bill Moore  
Jim Morton  
Richard Parker  
David Parks  
yt Penland

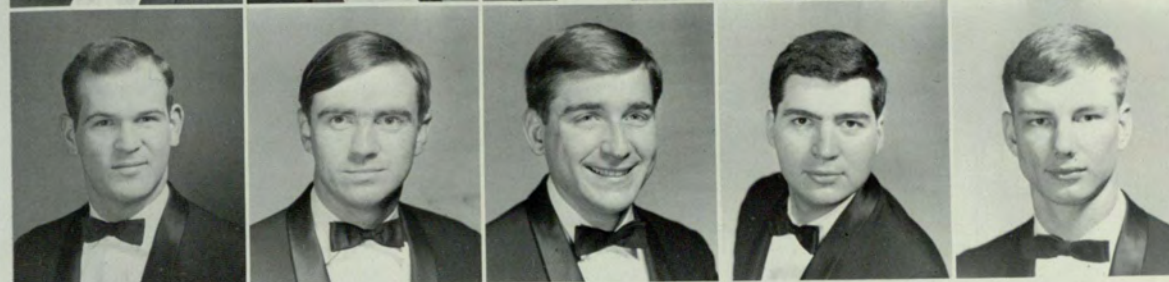

Michael Phillips  
Doyle Ricks  
Jerry Seavey  
Cass Smith  
Mike Smith

Stan Snead  
Danny Spurlin  
Sonny Strawser  
Kent Summers

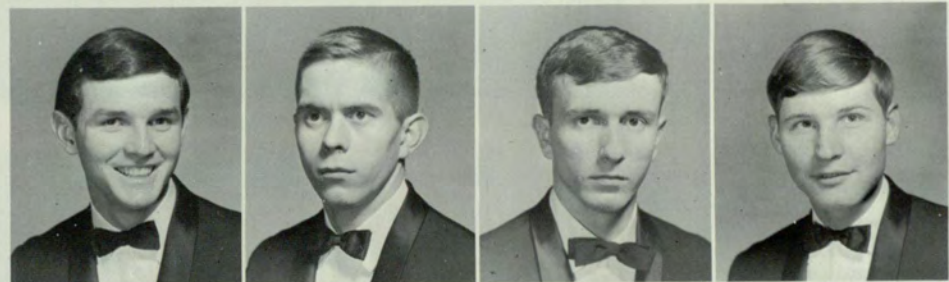

John Thacker  
George Voegtlin  
John Walburn  
Bob Wallhausen



David Wheeler  
Tony Whitton  
Marty Winn  
Steve Wynne



# Sigma Phi Epsilon



Rodger Axelson, *PRESIDENT*



Jimmy Cobb, *Vice-President*  
Herbert Hite, *Recorder*  
Michael Smith, *Corresponding Secretary*  
Robert James, *Treasurer*  
Randy Adams  
Van Baker

Thomas Belt  
James Bode  
Hiram Brown  
Sammy Brownlee  
Arvel Buck  
Tommy Carroll

Charles Cleveland  
Brewster Coates  
Robert Cole  
Glen Cooper  
Kenneth Drane  
Liston Durden

Gary Durham  
Fred Ford  
Larry Gilleland  
Wade Grogan  
Robert Harrell  
Richard Hewitt

**NOT PICTURED:**  
Ronnie Ackermann  
Ray Bearden  
Bob Bolton  
Wayne Booth  
Frank Buchanan  
Butch Hardy  
Jack Harney  
Bill Hoeffler  
Ricky Mote  
Wilmot Phillips  
Tom Robinson  
Art Simpson  
Jack Spiceland  
Glenn Summerlin  
Rusty Williams  
Preston Wilson

James Hudson  
Marris Johnson  
Billy Maxwell  
Jerry Milligan  
Randy Mitchell  
John Molinari

Albert Mullins  
Joseph Paul  
James Post  
Ed Pratt  
Alan Sharp  
Larry Smith

Robert Stegman  
Dean Stringer  
Richard Turnipseed  
Ray Wade  
Woody Wilkinson



Sigma Phi Epsilon, cognizant of both the undergraduate needs of intellectual stimulation and social ingratiation supplements these primary factors with a brotherhood founded on the ideals stipulated in the Holy Bible and practiced by over 80,000 Sig Eps. Sigma Phi Epsilon indeed truly represents a fraternal embodiment of intellectual atmosphere and of a never-ending quest for knowledge.

To every Sig Ep the primary and ultimate goal is the attainment of that diploma which symbolizes not only the preparatory knowledge upon which the real learnings of life are based but also the result of the omnipresent spirit of intellectual quest. It is the goal of Sigma Phi Epsilon to set

the foundations for our attainments, referring always to the good of ourselves as individuals and to society as a whole.

An integral part of this fraternal attainment is reflected in the goal of culture predicated on the motive of learning and enjoyment. On the lighter side of Sig Ep, academic life must be mitigated via a rounded and virile program of social activities and athletic contests.

Sig Ep has further developed its fullness of function by an active program of community, church, and campus service. Notwithstanding, at the close of a truly robust and golden year, Sigma Phi Epsilon hopes always to live up to those tenets of brotherhood upon which it was founded.

# Panhellenic Council

The Panhellenic Council at Georgia State is the governing body of sororities, both local and national, on campus. Its membership is composed of all sororities, with a delegate and an alternate representing each group. Its officers rotate through the group from year to year.

The Panhellenic Council is a member of the National Panhellenic Council and abides by its rules and regulations.

Panhellenic recommends policies and programs for sororities regarding all activities on campus, basing these policies and programs upon what is best for the sororities and the campus as a whole. Strong programs in scholarship and philanthropy are stressed heavily. It strives to promote an atmosphere of friendship and fellowship throughout the college. Intramural sports are held each quarter and provide for enjoyable competition among the groups.



Sally Hubbard, *President*  
ALPHA OMICRON PI  
Sybil Boudreaux, *V. Pres.*  
DELTA ZETA

Laura Anne Smith, *Sec.*  
ALPHA PHI  
Susan Brown, *Rush Chman.*  
ZETA TAU ALPHA

Ofie Tuchman, *Treas.*  
PHI SIGMA SIGMA  
Jane Eley  
ALPHA OMICRON PI  
Patsy Highsmith  
ALPHA PHI  
Diane Tiedge  
ALPHA XI DELTA



Kay Parkman  
DELTA GAMMA  
Helaine Walsh  
DELTA GAMMA  
Andrea Coppedge  
DELTA ZETA  
Mary Childs  
MU RHO SIGMA



Dot Torrence  
MU RHO SIGMA  
Ronnie Seiden  
PHI SIGMA SIGMA  
Cecelia Stokes  
ZETA TAU ALPHA

NOT PICTURED:  
Sarah Kendrick  
ALPHA XI DELTA



Phi Sigma Sigma, Georgia State's growingest sorority, began a year with dreams that materialized into overwhelming realities. Fall Rush more than doubled Phi Sig membership. The Annual Mother-Daughter Luncheon brought mothers and daughters together in a sorority spirit and added a Mother's Club to the Phi Sig family. Founder's Day celebrated the 53rd Birthday of National Phi Sigma Sigma. Sisters and pledges danced and blew out candles at parties and surprise birthday celebrations. A ward filled with lonely children at Grady Hospital smilingly received homemade handpuppets. All this is Phi Sigma Sigma. The 1966 Homecoming Queen, the 1967 Greek Goddess, the Panhellenic Scholarship Trophy for Spring quarter and Fall quarter of 1966, a representative in the "Who's Who Among Students in American Colleges and Universities," and initiates of Alpha Lambda Delta and Beta Beta Beta honorary societies brought both the beauty and the brains of Phi Sigma Sigma to school and community attention. This, too, is Phi Sigma Sigma, an achieving sorority.

Phi Sigma Sigma sorority, founded on November 26, 1913, at Hunter College in New York, has reason to be proud of Beta Phi Chapter at Georgia State College. The four original founders of Beta Phi Chapter have seen us grow and develop in membership, activity, and achievement since our beginning in 1964.

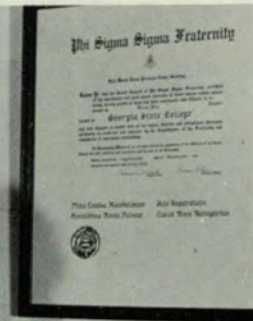

Ronnie Seiden, *PRESIDENT*



Ofie Tuchman,  
*Vice-President*  
Judy Antebi

Regina Klug,  
*Treasurer*  
Suzanne Antebi

# Phi Sigma Sigma

NOT PICTURED:  
Eileen Blecher  
Susan Feinstein  
Vickie Sirocca,  
*Secretary*



Judy Hamburger

Carla Censer  
Ann Leventhal

Harriet Cranman  
Susan Renas

Hannah Eisler  
Jan Saperstein

Betty Jo Field  
Elyse Schwartz

# Alpha Omicron Pi

In 1897, four girls dedicated to preserving their friendship on a lasting basis met in a dusty attic room at Barnard College in New York. There Alpha Omicron Pi was born. From the original Alpha chapter at Barnard, the sorority has grown into a large international organization with more than 90 chapters in the United States and Canada.

In its ten years at Georgia State, Gamma Sigma chapter of AOPi has excelled in every field of endeavor. The chapter has striven to uphold the traditions and the high ideals of AOPi—to stand at all times for character, dignity and scholarship, and to encourage a spirit of fraternity and love among its members and the other students at the College.

This year AOPi's hold several class offices, are on the staff of the *Signal* and *Rampway*, and are members of Alpha Lambda Delta, Phi Chi Theta, and other honorary organizations. In addition, the sorority was the first winner of the Panhellenic rotating scholarship trophy. AOPi beauty titles during the past year include first runner-up

to the Homecoming Queen, second runner-up to the Greek Goddess, a finalist in the Miss DeKalb County contest, a member of the May Day Court and one of the Ten Best Dressed Coeds on campus.

At Homecoming 1966, AOPi saw its candidate, Buster Bledsoe, named Ugliest Man on Campus. The sorority also won the contest for the Best Homecoming Display and the Alpha Tau Omega school spirit award.

The biggest event on the AOPi social calendar is the annual Rose Ball, held in the spring. At this dance, the AOPi's award a trophy to the Most Outstanding Fraternity. At Christmas this year the sorority had an old-fashioned Christmas party and trimmed a giant tree with popcorn, cranberries and candy. Christmas was also the time for the traditional Big Sister-Little Sister party. Other AOPi social events include the annual Crying Towel Party for pledges of all Greek organizations on campus, and several other casual parties during the year.



Sandy Floyd, *PRESIDENT*

Julia Dodd  
Nancy Elliott  
Sheila Farlow  
Angelyn Forester  
Carolyn Fries



Dianne Gaines  
Lynne Gloer  
Dorothy Grochan  
Cheryl Hall  
Jane Hightower





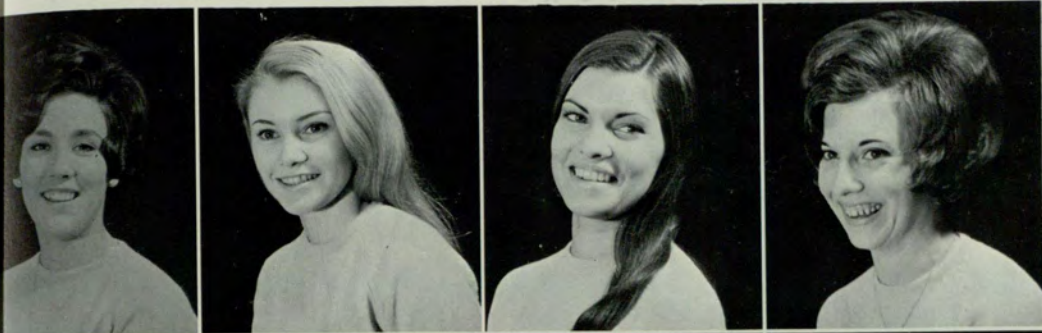

Diane Wilson, *Corresponding Secretary*  
 Julia Gibson, *Recording Secretary*  
 Carol Knauth, *Treasurer*  
 Donna Anderson  
 Alice Arnold



Bonnie Bailey  
 Diane Baird  
 Linda Bellville  
 Brynn Brown  
 Natalyn Bruner

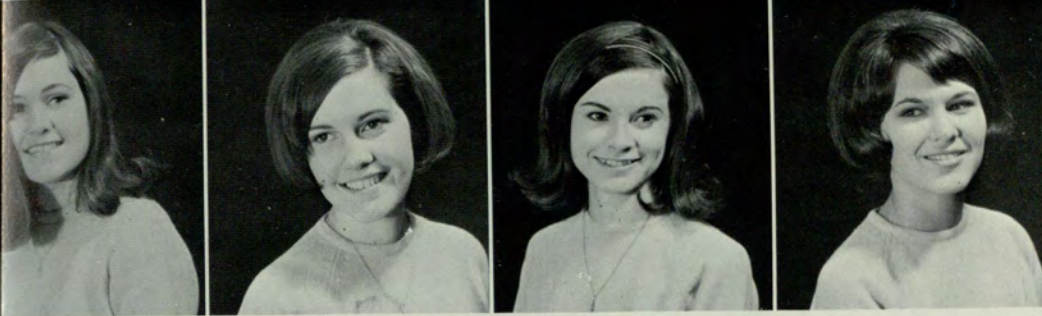

Harriet Corbett  
 Carol Cory  
 Pepper Cory  
 Linda Cowan  
 Judy Cutchins

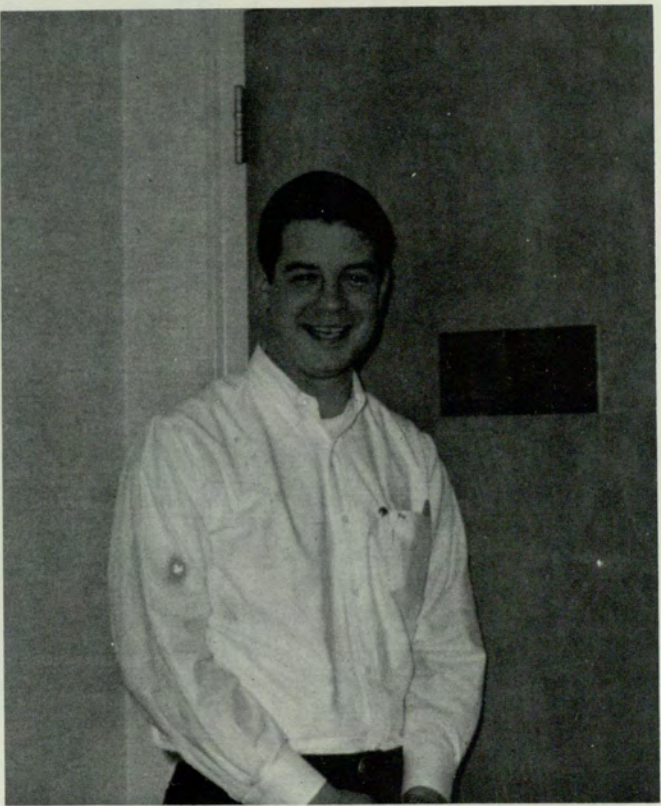

Jimmy Fleming  
 MR. ALPHA OMICRON PI

Cindy Grady  
Laurie House  
Sue Howard  
Sally Hubbard  
Kathy Jones  
Jane Kilpatrick



Jenny Lee  
Carol Leiker  
Millie Lunt  
Linda Moulder  
Beverly Nunn  
Jone Payne

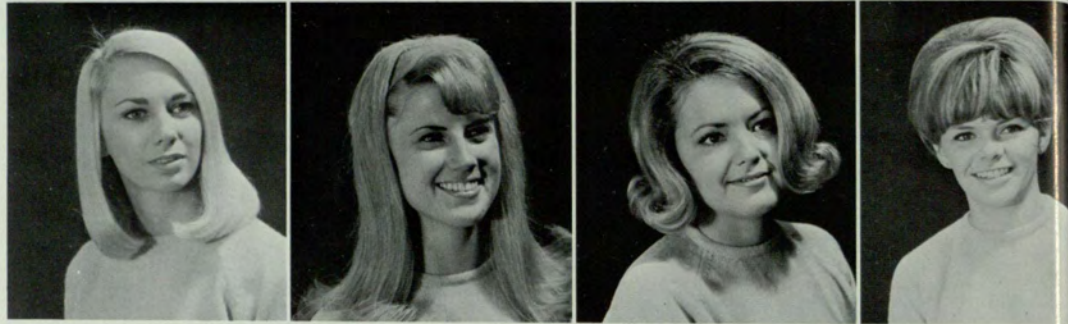

NOT PICTURED:

- Elaine Bowen
- Melanie Carson
- Sharon Cheek
- Jane Eley
- Julia Gilbertson
- Diane Ivey
- Caroline Mann
- Gayle Mingledorff
- Peggy Putnam, *Vice President*
- Colline Roberts
- Sara Ann Russell
- Pat Stroud
- Nancy Thompson
- Irene Tiller
- Dorothy Weathers
- Linda Weaver
- Lynn Wheat
- Carol White
- Mary Ann Young

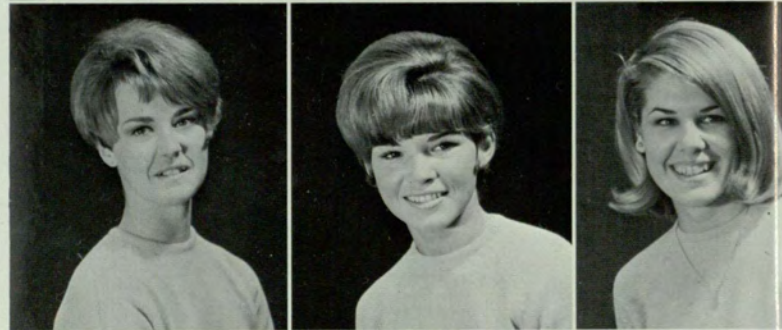



Jo Ann Starr representing AOPi in the Sigma Nu Sweepstakes.



Pam Pece  
 Carol Penland  
 Ann Roberts  
 Mary Ann Ross  
 Julie Saucier  
 Kate Sharp



Elaine Shelor  
 Joy Sherman  
 Jo Ann Starr  
 Margie Staton  
 Donna Steele  
 Susan Thomas



Gail Thompson  
 Dyanne Thornton  
 Ruth Tiller  
 Sheila Wait  
 Cindy Ware  
 Dede Williams



Carol Sullivan, *PRESIDENT*

Alpha Phi encourages and develops leadership in all fields of college life and in many services throughout the year. At Halloween an Alpha Phi "Great Pumpkin" comes to the school and then goes to Grady Hospital to distribute candy to the children there. At Christmas they help decorate at Grady in the Children's ward. Every year at Valentines

Alpha Phi sponsors a dance to raise money for its philanthropy.

Alpha Phi also enjoys its social activities. We enjoy Pledge and Spring weekends with a spend-the-night party on Friday night and a dance on Saturday night. We also have an Alumni Christmas Party, a Founders' Day Tea and a Slave Auction for pledges.

## Alpha Phi



Lida Aldridge  
 Judy Anderson  
 Mary Lynne Ash  
 Rosalie Ball



Rosanne Biegeleisen  
 Brenda Cody  
 Mary Ann Cooke  
 Faye Cooper



Verda Cousineau  
 Carla Cox  
 Donna Eidson  
 Thelma Flowers



What it was was football.



Alpha Phi presents the winning skit during Greek Week 1967.

Terry Frisone  
Cheryle Gangestad  
Patsy Highsmith  
Barbara Howern  
Linda Hughes



LaWare Johnson  
Barbara Keel  
Wanda Kennemore  
Patsy Kuglar  
Lyndy Lynberg



Doris Mangum  
 Mary Messner  
 Brenda Mitchell  
 Janet Montesinos  
 Judy Moore



Kathy Munhall  
 Ann Nicholson  
 Penny Reeves  
 Paula Respass  
 Carol Ann Reynolds



Jo Richey  
 Phyllis Rowell  
 Carol Sammons  
 Carol Sandeen  
 Laura Smith



Jean Stanley  
 Jan Stone  
 Lyndae Sturgeon  
 Frances Sullivan  
 Patsy Sway



Carol Thompson  
 Gay Waldemayer  
 Marianne Weeks  
 Patricia Westbrook  
 Jackie Yarbrough

# Alpha Xi Delta



Janice Thacker, *PRESIDENT*

Elaine Hance  
Cheryl Hanes  
Gail Harris  
Judy Hill  
Linda Hodge



Linda Huffman  
Julianne Jones  
Kathleen Kelly  
Teressa Kerr  
Jody Kilgore



Mary Bell  
Beverly Boguski  
Peggy Bryant



Beth Butt  
Barbara Calhoun  
Gayle Clark



Judy Drain  
Candy Evensen  
Susan Freeman



Mike Adams, *BIG BROTHER*

Busy was the word for the Alpha Xi Deltas this year. Our work would have truly pleased our last living founder, Alice Bartlett Bruner, who died during the past year. She left with us the lasting sisterhood of a true Alpha Xi Delta and the incentive to make the Delta Xi Chapter of Alpha Xi Delta the best sorority ever at Georgia State College.

We were well on our way when four finalists for Miss Freshman were Alpha Xi Delta pledges. We captured both the Miss Freshman and first runner-up titles. Members than worked diligently for our Annual Apple Polishing Party. The party was the best ever as more faculty members discovered the hospitality of Alpha Xi Delta. Then we worked equally hard in the Sigma Nu Sweepstakes, capturing second place.

Alpha Xi Delta at GSC truly set the example this year in service to the community. This service is a most important part of our

sorority life. Weekly our members participated in a program with teenage girls at the Atlanta YWCA. At Christmas Alpha Xi Delta and Alpha Tau Omega gave a Christmas party for underprivileged children, giving gifts of clothing, toys, and food. Also for the second year in a row Alpha Xi Delta won the Feed the Children Award given by Pi Kappa Phi at Thanksgiving.

Besides our many group activities, individual Alpha Xi Deltas were very active as Sweethearts of Delta Sigma Pi and Alpha Tau Omega, Vice President of Phi Chi Theta, Secretary and Treasurer of General Council, officer of Alpha Lambda Delta, and members of Maltesians. Two Alpha Xis were named to Who's Who this year and several members worked on the Signal Staff. Alpha Xis were very busy but they still found the time to maintain good scholarship standards.





Alpha Xi Delta participates in the Sigma Nu Sweepstakes.

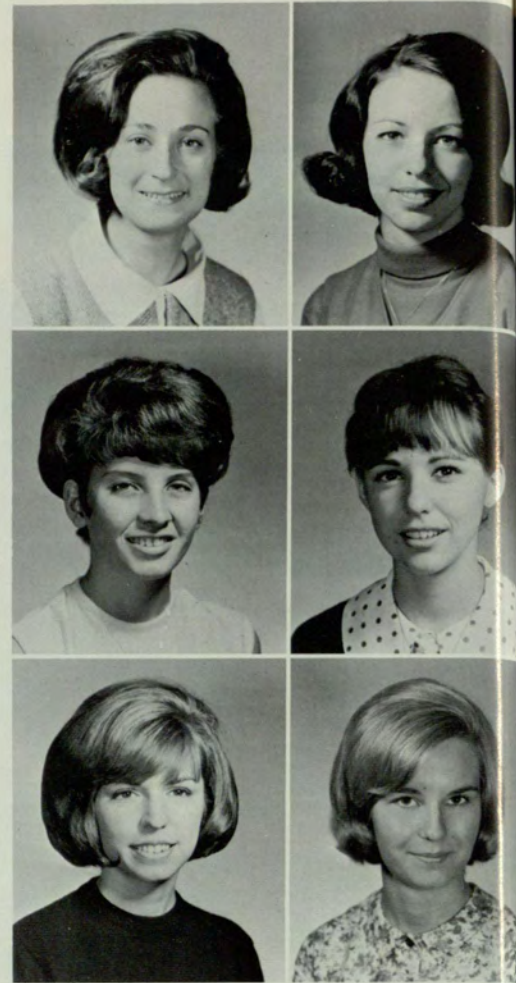

Linda Trammell  
Effie Tsoukalas  
Stacy Wheeler

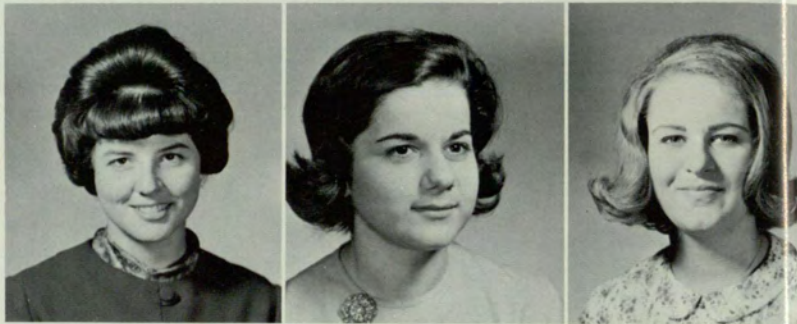

Marsha White  
Margaret Whitney  
Laura Wofford





Karen Linhart  
 Marilyn Lyons  
 Elaine McAllister  
 Linda Martin  
 Becky Morgan



Jane Morgan  
 Margaret Murdock  
 Loni Novak  
 Vicky Owens  
 Sandra Richards



Judy Schenck  
 Jeanne Schottle  
 Mary Stephens  
 Lynn Stewart  
 Dianne Tiedge



Vicky Owens accepts Alpha Xi's trophy for 2nd Place Skit Night.

# Delta Gamma



Dot Cox, *PRESIDENT* 1967



Phyllis Allen  
Carole Bingham  
Nancy Boutelle  
Cheri Brewer

Ann Deadwyler  
Norma Dinning  
Carol Durand  
Norene Eidson

Dottie Forrest  
Nancy Grant  
Cecile Griffin  
Judy Morgan

Bobbie Nickel  
Ann Parkman  
Kay Parkman  
Brenda Rappold  
Jo Skeozek



Jo Spurlock  
Chris Tidwell  
Linda Tipton  
Vicki Wallace  
Helaine Walsh

NOT PICTURED  
Kathy Brewster  
Dot Cox  
Linda Flasher  
Jeanne Garrison  
Lynne Gordon  
Johnna Shamp, *Pres.*, 1966  
Charlotte Nexson  
Eddie Bowman, *Mr. Delta Gamma*, 1966



DG'S PARTICIPATE IN HOMECOMING PARADE

In November, 1965, twelve Georgia State coeds met with the Dean of Women to organize a new sorority on State's ever-expanding campus. Georgia State needed a new sorority because enrollment increases kept sororities at quota and many rushees were unable to pledge. Kappa Chi Delta, as the founders named it, quickly took an active part in campus life. After little more than a year on campus, the sisters and pledges of Kappa Chi Delta local sorority have become pledges in the Delta Theta Chapter of Delta Gamma National Fraternity.

Still one of the smaller sororities, Delta Gamma Colony actively participates in all school functions and is well represented in campus organizations. Delta Gammas are active members of Alpha Lambda Delta Honor Society, the religious clubs, the Georgia

State majorettes, the Georgia State Players, WPLO-FM, and in the Little Sisters of Alpha Tau Omega Fraternity. The sorority often cooperates with Georgia State and Georgia Tech fraternities on service projects and social activities. Delta Gammas are also listed in Who's Who in American Colleges and Universities.

Sisterhood, scholarship, and service are the goals of Delta Gamma Colony. Sisters and pledges have frequent barbecues, spend the night parties, and work session parties. The sorority's scholastic average is higher than the Georgia State All Women's Average. Delta Gamma has participated in the Sigma Nu Sweepstakes, Greek Week Skit Night, formal and informal rushes, the Ugly Man Contest, and has sponsored the college basketball team.

# Delta Zeta

The Delta Delta Chapter of Delta Zeta is not only one of the leading sororities at Georgia State College, but it is also among the top chapters of Delta Zeta Sorority in the nation.

Delta Zeta has been the recipient of the Kappa Sigma trophy for the Most Outstanding Sorority on Campus for six years out of the seven it has been given and holds the trophy for the year 1966-67.

This year Delta Zetas hold memberships and offices in scholastic honorary societies of Crimson Key and Alpha Lambda Delta. Six senior Delta Zetas were elected to the collegiate Who's Who. Delta Zetas are also active in the Student Government Association, holding the offices of Vice-President and Secretary, as well as a number of class offices. This year members of the sorority were honored with such titles as May Queen,

Miss Little 100, Miss Georgia State College, first runner-up to Best Dressed Co-ed, and second runner-up to Homecoming Queen. Delta Zetas are Kappa Sigma Fraternity, Pershing Rifles and Military sweethearts. Other Delta Zetas are members of fraternity sweetheart courts. Three Delta Zetas are active as "Little Sisters" of Alpha Tau Omega Fraternity.

Each year Delta Zeta's events are Founder's Day, the Silver Tree Ball, the Pledge Party, and the Spring Dinner Dance. The "Man of the Year" is announced annually at the Silver Tree Ball.

The purpose of Delta Zeta Sorority is to unite its members in all fields. But Delta Zeta is not a self-centered organization. Because of the loving sisterhood of its members, Delta Zetas are anxious to be of service and support to others.



Blaine Hughes, *PRESIDENT*

Carol Davis  
Judie Dick  
Barbara Doughty  
Heather Fields  
Suzanne Fowler



Sonia Fox  
Nancy Gleason  
Carolyn Goss  
Sharon Granholm  
Kathy Hall





Eileen Boudreaux, *V.-Pres.*  
 Sandra Williams, *V.-Pres.*  
 Peggy Maher, *Rec. Sec.*  
 Sybil Boudreaux, *Panhellenic Del.*  
 Ann Atkinson



Elaine Autoslief  
 Jimmie Bartlett  
 Debbie Burke  
 Jan Burns  
 Karen Burton



Marlene Cagle  
 Kathy Chafin  
 Pat Chase  
 Andrea Coppedge  
 Ann Crum



Chris Reynolds, *MAN OF THE YEAR*

Jeanne Hannah  
 Cathy Haynes  
 Angela Henderson  
 Sandra Hockman  
 Laura Hope  
 Carol Hutcheson



Catherine Kramer  
 Sheila Landrum  
 Barbara Loden  
 Vicky Nix  
 Bonnie Norman  
 Teresa Norton



Beverly Norvell  
 Catherine Poplin  
 Jane Puckett  
 Linda Rainwater  
 Diane Ralls  
 Wilma Ralls



Andrea Coppedge—Miss Little 100.





Sue Chappell shows winning form.



Donna Repik  
 Gloria Shurbutt  
 Sherrie Smith  
 Maureen Smoot  
 Margie Sweat  
 Doris Tarpley

Diane VanDyck  
 Sandra Wells  
 Linda West  
 Kathy Wilbur  
 Peggy Wilder  
 Trisha Williams

# Mu Rho Sigma

Mu Rho Sigma was founded at Georgia State College in 1955 and is the only campus organization limited to women students who are or have been married. The purpose of the sorority is to promote friendship, scholarship and service for the college, in an atmosphere of mutual interests and understanding.

Alpha Chapter numbers among its members many who have been given scholastic recognition by election to Alpha Lambda Delta, Crimson Key and Who's Who, and by receiving the Dean's Key and National Scholarship awards.

Alpha Chapter also encourages its members to take an active part in campus life and to participate in other organizations in

the college. Members have been on the May Court and Homecoming Court. Other members have held office in SEA and the Psychology Club, and several have participated in General Council committees.

Our social functions include quarterly luncheons, rush teas and informal coke parties, and the Annual Awards Banquet.

Alpha Chapter is proud to announce the chartering of Beta Chapter at the University of Georgia last June. Beta Chapter is the first stage of Mu Rho Sigma's expansion as planned by the Board of Trustees.

The major goal of Mu Rho Sigma is to promote sisterhood among all eligible women on campus.



Pat Haliburton  
Dee Hazlehurst  
June Hendrix



Barbara Homer  
Sarah Howell  
Elizabeth Jeffares



Alice McDaniel  
Carolyn Oliver  
Nancy Phillips

## NOT PICTURED:

Nena Allen  
Christina Benoy  
Melba Bolin  
Elizabeth Davis  
Jane Dean  
Judy DeLoache  
Mary Louise Frick  
Nancy Frizzelle  
Connie Glover  
Martha Hunt  
Nancy Johnson  
Joyce Landau, *Corresponding Secretary*  
Becky Langley  
Zena Lovinger  
Mary Martin  
Sherry Mashburn  
Jane McElroy  
Gay Perkins  
Dottie Pinyan  
Rosemarie Seals  
Brona Snell  
Mary Upchurch, *Recording Secretary*  
Joanna Witt  
Alice Young





Mary Childs, *1st Vice-President*  
Connie Holmes, *2nd Vice-President*  
Dot Torrence, *Treasurer*  
Kathryn Burke



Janie Carmichael  
Patsy Carter  
Kay Chester  
Pat Emerson



Bonnie Dewar, *PRESIDENT*

# Zeta Tau Alpha

Delta Lambda is the 106th Chapter of Zeta Tau Alpha sorority, which is recognized as one of the five top sororities in the nation. Since Delta Lambda was chartered, five years ago, the chapter received the "Achievement Award", the highest honor given by the national organization of Zeta Tau Alpha.

Since that time, Zeta's growth as a sisterhood has been unsurpassed. But although sisterhood is an intangible thing, it has many tangible rewards. The foremost of these rewards are three won by the efforts of the whole chapter.

The first is Sing Night, 1967; Zetas won first place. The second was Mardi Gras, where Zeta won King and Queen, and Best Concession. Third of the achievements of the chapter was first place in the Pi Kappa Alpha Trike Race.

Besides these and other tangible rewards, this year has been filled with social activities such as a Parent-Daughter Fashion Show. The highlight of the year is the Silver Crown Ball, where awards are presented to the Best Faculty Member and the Best Male and Female Student.



Zeta Tau Alpha presents a Parent-Daughter Fashion Show.



Linda Curtin  
Annette Fedas  
Peggy Foster  
Bonnie Fowler  
Roma Free



Kathy Gercken  
Libby Gladden  
Brenda Halstead  
Diane Hamlin  
Janice Harpole





Donna Adcock  
 Karen Baker  
 Linda Barnard  
 Susan Barnett  
 Patti Barrett



Kathy Bennett  
 Elaine Berry  
 Sharron Brooks  
 Susan Brown  
 Kimball Burkett



Gail Califf  
 Carol Callahan  
 Christine Campbell  
 Susan Clonts  
 Nanette Covington



Barbara Ann Morley, *PRESIDENT*



Mardi Gras King and Queen, sponsored by Zeta Tau Alpha and Sigma Nu.



Maggie Parr  
Barbara Patmore  
Susan Rice  
Martha Riley  
Carol Ringley



Mary Scott  
Kitty Stanfield  
Cecelia Stokes  
Sherry Touchstone  
Barrye Waidelich



Joan Wilkins  
Joyce Wilkins  
Cindy Williams  
Nancy Wood  
Suzanne Wyatt





Susan Head  
Cheryl Ingram  
Pamela Jones  
Betti Kennedy  
Karen Lenoir  
Carolyn Lucas



Kathy McGarity  
Nancy McGee  
Mariel McRae  
Nancy McWhirter  
Kay Nelson  
Kathy O'Brien



Zeta's clean up after the Sigma Nu Sweepstakes.

# MILITARY



MILITARY



LTC William B. Fowlkes  
PROFESSOR OF MILITARY SCIENCE



MAJ William B. Holloway



CPT Gary W. Hipps



CPT James D. Boggs



CPT Alfred F. Fiumano



SGM Robert E. Kiel

# The Cadre



Mrs. O'Neill Caldwell



Miss Barbara Bricker



MSG Jose Ramos



SFC Robert R. Latham



SSG Petro Russell

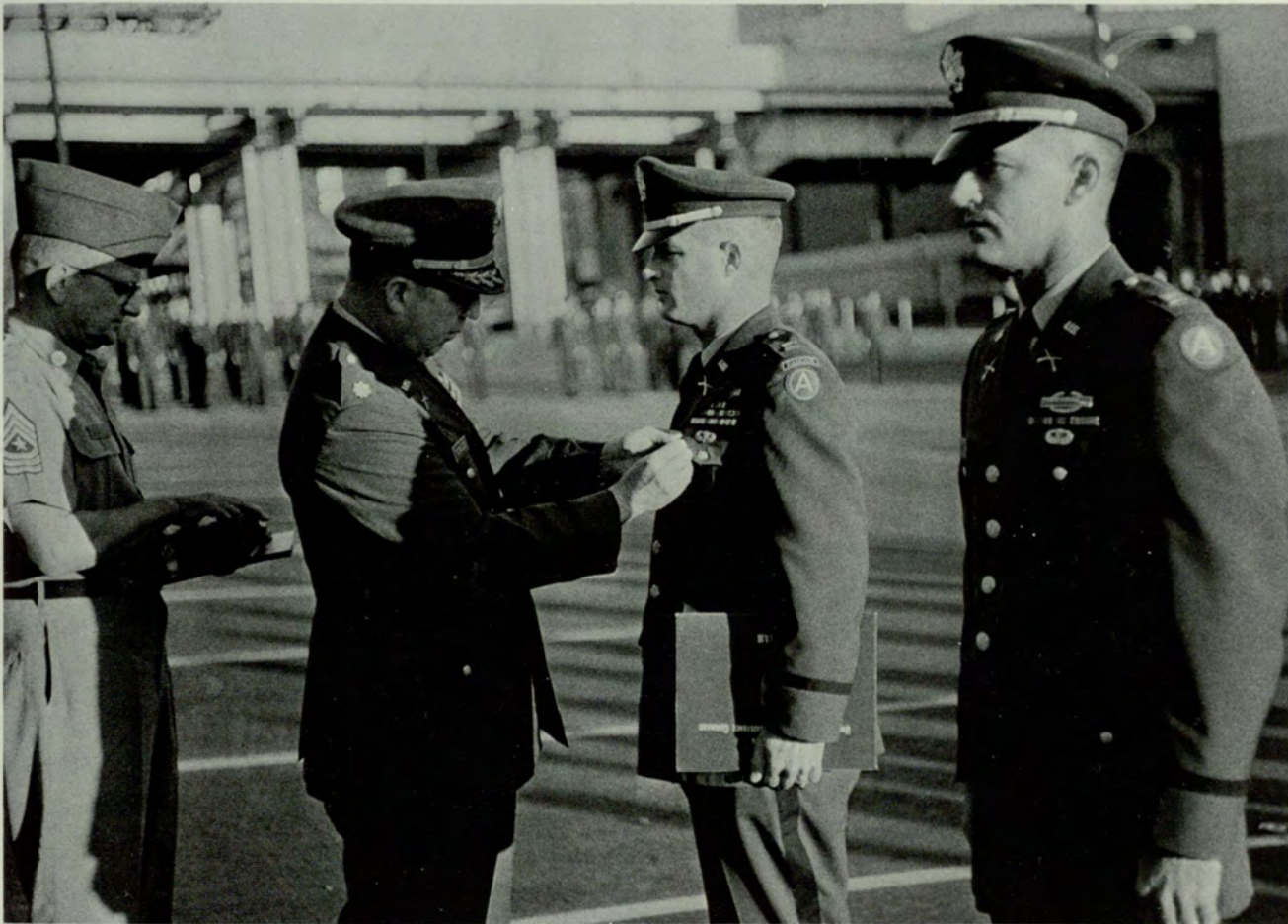

LTC Fowlkes presents the Bronze Star to CPT Holloway and CPT Boggs for service in Vietnam.





COL Gordon W. Anderson  
CADET BRIGADE COMMANDER



LTC Walter R. Chrietberg  
1ST BATTALION COMMANDER



LTC Edward L. Sherwood  
2ND BATTALION COMMANDER



S1-CPT Donald W. Trotter, Jr.



S-3-MAJ Michael G. Jones



S4-CPT Henry Hayes

## Brigade Staff



IO-1LT Dave Donaldson



SA-2LT Lynn B. Stull

# Cadet Headquarters



S1/S4-CPT Joseph O. Manguno



S3-MAJ Michael J. Botelho



Asst S3-CPT Edward Lewis

## 1st Battalion Staff



S1/S4-CPT Jeffrey W. Pickard



S3-MAJ John S. Haluski



Asst S3-CPT Joseph Bolton

## 2nd Battalion Staff

# Company Commanders

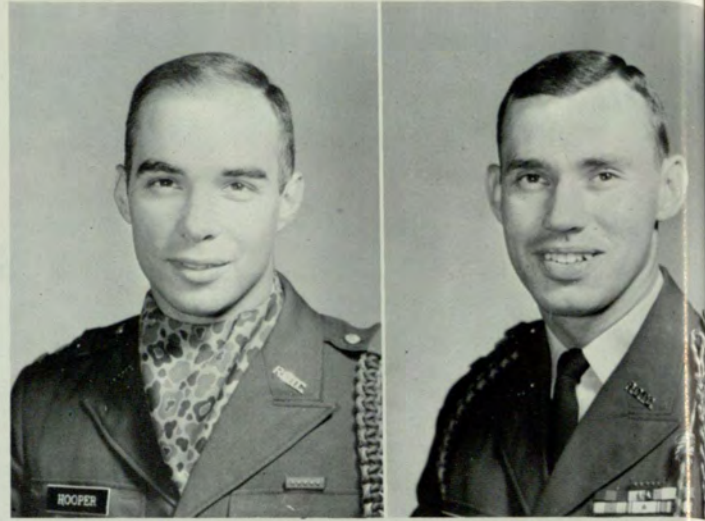

CG—CPT Wayne A. Hooper    BAND—MAJ Jeffrey C. Thomas



LTC Fowlkes and Dr. England present Distinguished Military Student Awards to cadets.



A—CPT Richard Rauschenberg



B—CPT Thomas Biddulph



C—CPT Thomas Perkins



D—CPT William Daniel



E—CPT James Little



F—CPT William Dorsey



G—CPT Gary Abner



H—CPT Fred Noble

# Platoon Leaders



1LT Clarence Abercrombie



2LT Michael Anderson



1LT John Butler



1LT Joseph Claxton



1LT William Cooper



1LT Jerry Dodd



1LT Clayton Doss



1LT Timothy Eastling



1LT Samuel Freeman



1LT John Hancock



1LT Gary Horsley



1LT Thomas LeVert



1LT Joel Newton



2LT Paul Phillips



1LT Roger Porter



1LT George Puckett



1LT Jerry Salters



1LT Gilbert Spindel



1LT David Stillerman



1LT John VanHouse



2LT John Whatley



A cadet platoon leader instructs his platoon at the weekly drill period.



2LT John Allgood



2LT James Lawrence



2LT Thomas Taffs



2LT Thomas Yearian



1SG Arvel Buck

## MS III Cadets



1SG Donnie Donaldson



1SG Robert Doss



# MS III Cadets



1SG Michael Evenson



1SG Thomas Heaton



1SG Frank Lambert



1SG Randolph Nail



MSG Craig Adams



MSG Fred Adams



MSG Paris Couturiaux



MSG William Dickey



MSG Alton Ewing



MSG Terry Lloyd



MSG Hoyt Phillips



MSG Larry Proudfit



MSG George Stokes



MSG David Taylor



MSG Ray Wade



MSG James Webb



MSG James Williams



SFC Carl Bagwell



SFC Frank Bellinetti



SFC James Bruce



SFC Neal Causey



SFC James Combs



SFC Liston Durden



SFC Harry Gober

# MS III Cadets



SFC Donald Gross

SFC Arthur Hammond

SFC Marion Hope



Georgia State cadets firing the M1 Carbine at Fort MacPherson range.

## MS III Cadets



SFC George Hunt



SFC Robert Kubicki



SFC Ben Luke



SFC John Lynch



SFC Cecil Manning



SFC Robert Pierce



SFC Pierce Roberts



SFC Charles Scarborough



SFC William Sewell



SFC Thomas Sherill



SFC Robert Shuman



SFC Jacobo Simonet



SFC Dennis Walden



SFC Stephen Wheelus



SFC Tony Whitton



President Langdale speaks at the unveiling of the Memorial Plaque, Veterans Day, 1966.

Crowning the Brigade Sweetheart, 1966

## Activities



BAND Co. performs precision drill at Mardi Gras, New Orleans



Cadet fires .45 Caliber pistol.



Arrival at Fort Bragg, N.C.



LTC Fowlkes and Dr. England visit Summer Camp, Ft. Bragg.



Dr. England with a Georgia State cadet.

## Summer Camp, 1966



# LEADERSHIP



Capable leadership at Georgia State College plays a major role in the rapid growth and prominent position of this urban institution in Atlanta. The good judgment and sense of fairness of her administration provide Georgia State College with an atmosphere of enthusiasm and cooperation between students and faculty. This mutual understanding prepares students of Georgia State with an eagerness to meet and solve the problems they inevitably encounter. Certainly the ability with which the leaders of Georgia State College handle their jobs makes it difficult to imagine how extensive these jobs really are.



NOAH N. LANGDALE, JR.  
President



GEORGE E. MANNERS  
Dean of the School of  
Business Administration



MELVIN W. ECKE  
Dean of Graduate Studies  
School of Arts and Sciences



WILLIAM M. SUTTLES  
Vice President



J. C. HORTON BURCH  
Dean of the School of  
Arts and Sciences



JOHN E. LEWIS  
Associate Dean  
School of Business Administration

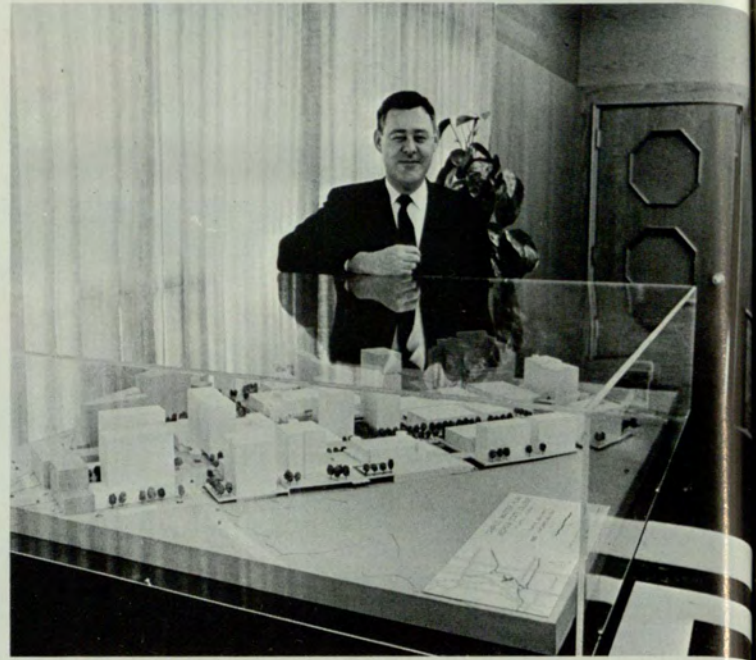

HAROLD E. DAVIS  
Director of Public Relations

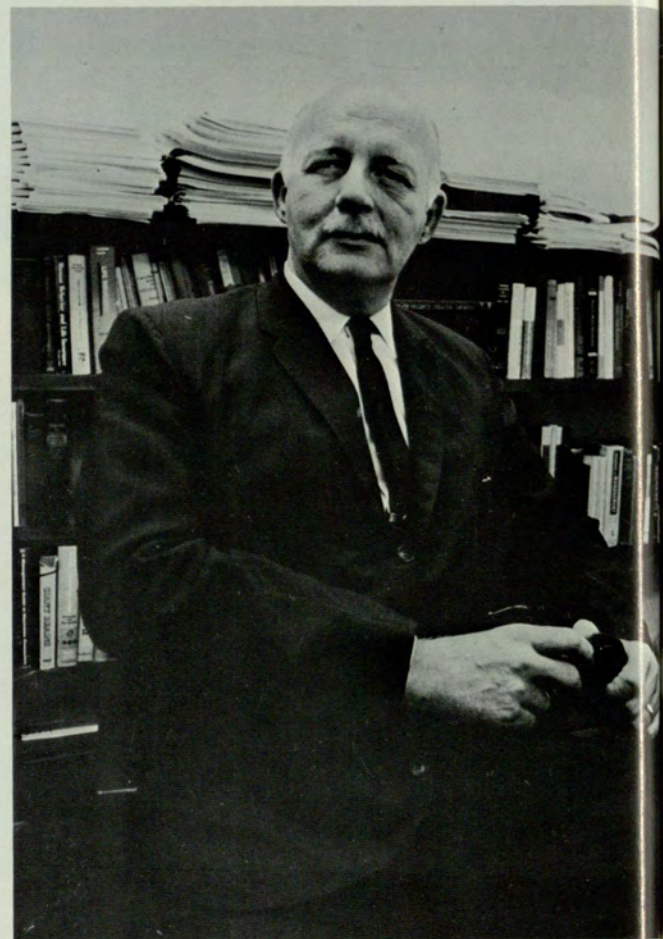

W. ROGERS HAMMOND  
Dean of Graduate Studies  
Associate Dean,  
School of Business Administration



JAMES F. COOK  
Administrative Assistant  
School of Arts and Sciences

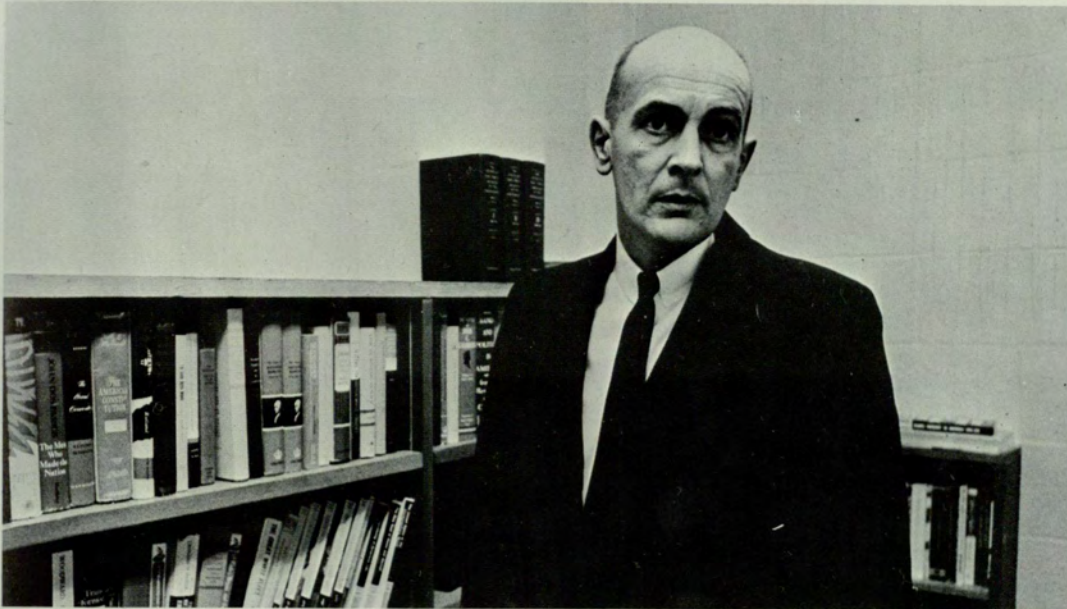

C. L. GRANT  
Assistant Dean  
School of Arts and Sciences



EVA M. WHETSTONE  
Assistant Dean of Women



NELL H. TROTTER  
Dean of Women

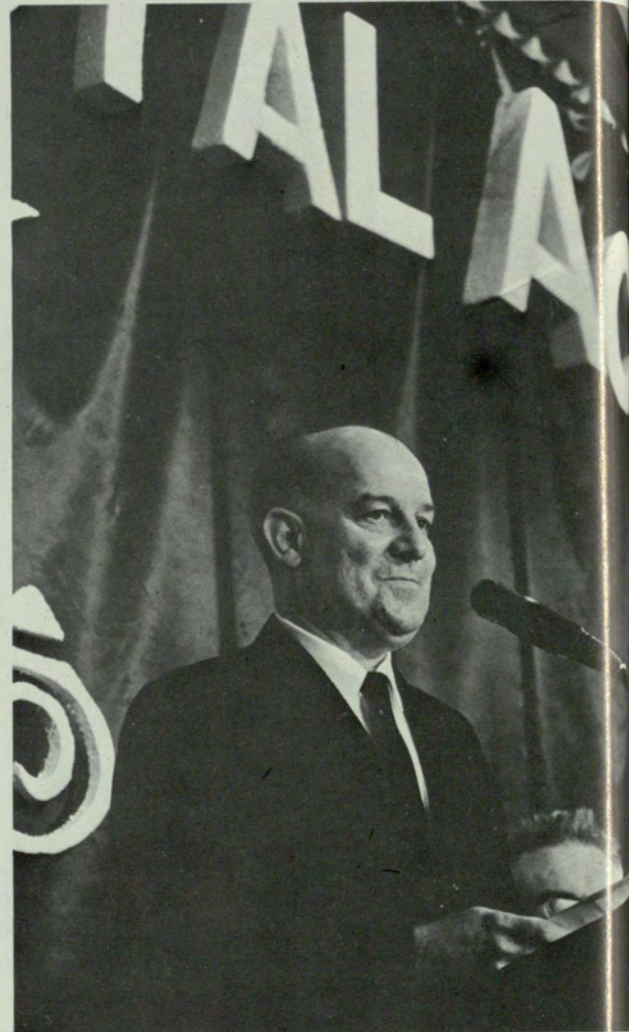

KENNETH M. ENGLAND  
Dean of Student Affairs

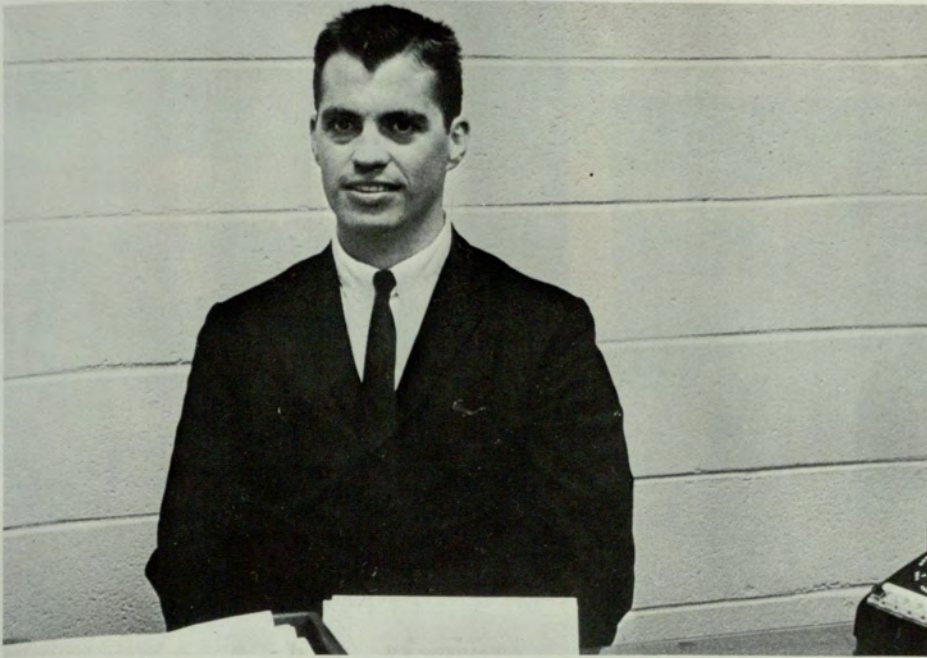

TIMOTHY M. SINGLETON  
Dean of Men

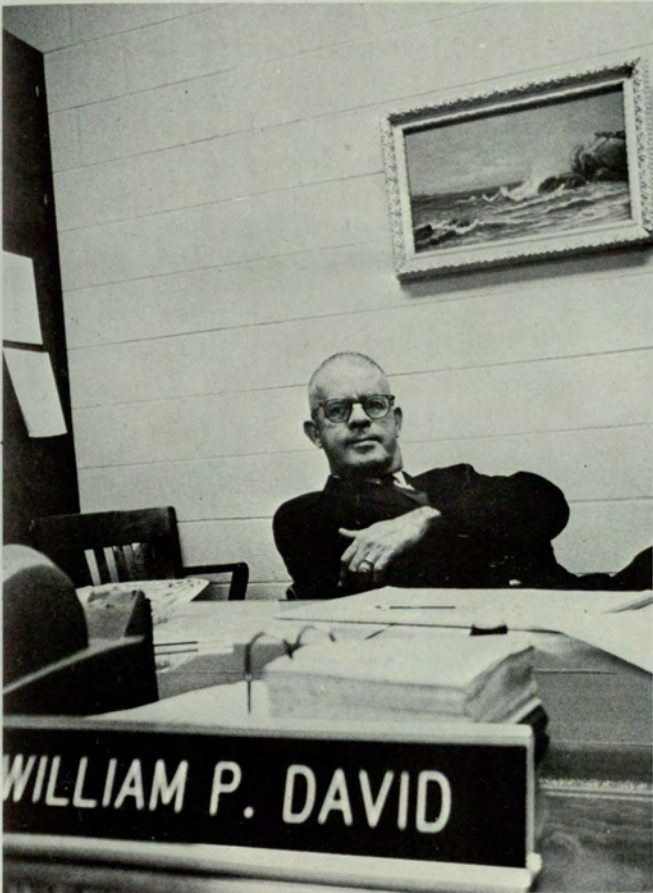

WILLIAM P. DAVID  
Assistant Dean of Student Affairs



BILLIE RUMBAUGH  
Secretary to the Dean of Student Affairs



V. V. LAVROFF  
Comptroller

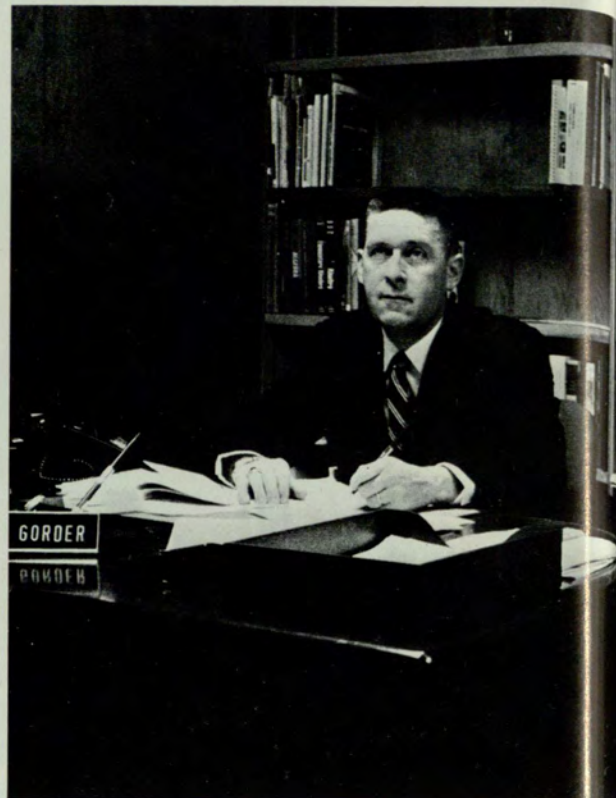

LEWIS VAN GORDER  
Director, School of  
Special Studies



HENRY T. MALONE  
Director of Development



WILLIAM S. PATRICK  
Registrar and  
Dean of Admissions



PAT SARTAIN  
Executive Secretary  
Alumni Association





JERRY SANDERS  
Assistant Director of  
Student Aid



C. DEAN DALTON  
Director of Student Aid



JAMES E. SLIGH  
Director of Student Publications  
Director of Georgia State Players



**LOULA N. CANTRELL**  
Administrative Assistant to the  
Dean of Student Affairs



**JAMES L. CULP**  
Assistant to the Dean  
of Student Affairs

## School of Arts & Sciences

The primary purpose of the School of Arts and Sciences is to afford the student a liberal education, which by its nature is broad rather than narrow, devoted to intellectual development and discipline rather than to the acquisition of technical skills. It should give the student some knowledge of the achievements of the human mind, with special reference to the Western civilization of which both the ancient world and contemporary America are parts; of the historical and cultural backgrounds essential to a true understanding of our world; above all, of orderly thinking processes and of a scale of values by which he can distinguish the permanent from the trivial, the substantial from the pretentious, the good from the bad. To that end he will need some familiarity with historical and political studies, the sciences, and the arts. The curricula require a number of courses deemed essential, individually and as a group, to the intellectual competence at which the liberal education aims; in addition to these, the student has electives which he may use to further his general knowledge or to specialize in certain fields.

On the Undergraduate level, the School of Arts and Sciences offers the Bachelor

of Arts degree, the Bachelor of Science degree, the Bachelor of Music degree, the Bachelor of Science in Education degree in the area of Special Education, and the Bachelor of Visual Arts degree. In most of these degree programs curricula which meet the requirements of the State Board of Education of Georgia prepare teachers for certification on the elementary and secondary school levels.

Through its Division of Graduate Studies the School of Arts and Sciences offers the Master of Arts degree in economics, English, history, mathematics, political science, and psychology; the Master of Science degree in biology and mathematics, the Master of Arts for Teachers degree, the Master of Education degree, and the Sixth Year Program for Teachers.

The School of Arts and Sciences has been authorized to admit students in 1967 for the Doctor of Philosophy degree in psychology.



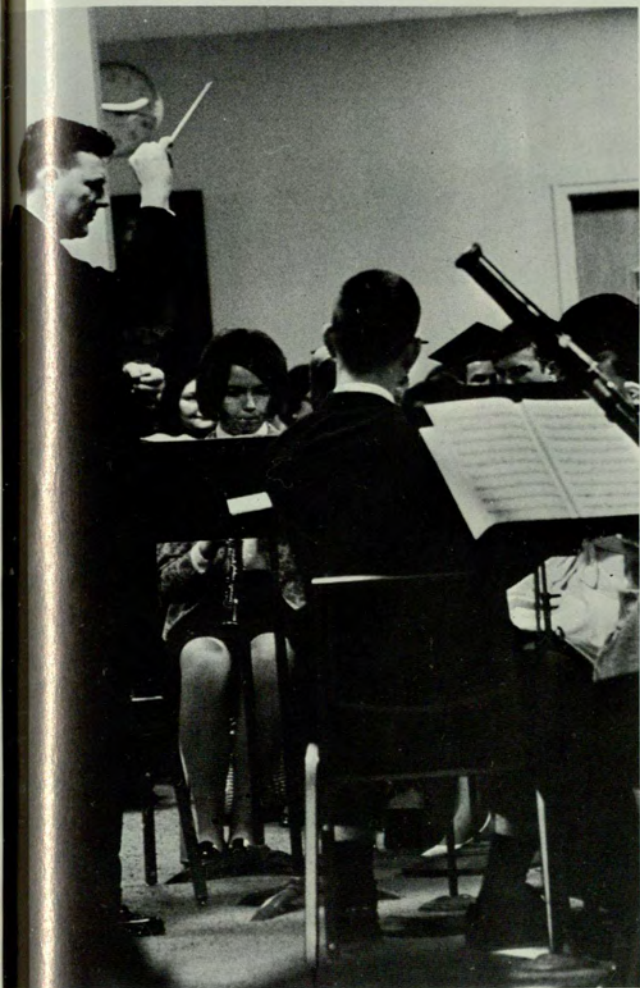

## Art Department

The Art Department at Georgia State College is located on the 6th and 7th floors of Kell Hall. The department serves about 300 art majors who are pursuing professional degree programs in art in nine major areas: Painting, Printmaking, Sculpture, Ceramics, Crafts, Advertising Art, Interior Design, Art Education, Art History. Currently there are ten full-time faculty members and two part-time faculty members, all of whom are distinguished professional artists contributing to the culturally rich metropolitan environment.

Each year the Art Department presents a number of exhibitions in the Georgia State College Art Gallery which is located on the first floor of Kell Hall. These exhibitions include a wide variety of media and interests such as drawing, painting, crafts, advertising design, sculpture and printmaking. Art students at Georgia State also have the opportunity to visit the High Museum of Art as well as a number of private and commercial galleries in the Atlanta area.

Plans are now underway for a new building which will house the Art and Music Departments. Completion of this new facility is expected within two years.



MARY COBLE,  
B.F.A., B.S., M.Ed.,  
(Penn. State), As-  
sistant Professor of  
Art

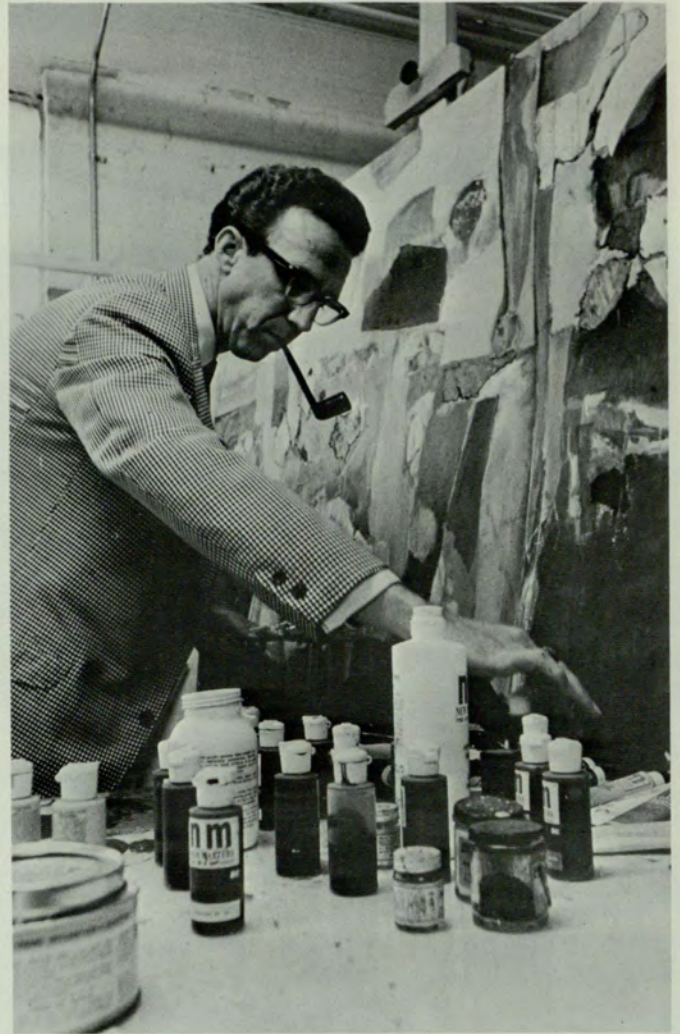

JOSEPH S. PERRIN, B.F.A., M.A., (University of California at Los Angeles), Professor of Art and Head of the Department of Art



## Biology Department



ROBERT J. REIBER, B.S., M.S. (University of Georgia), Professor of Biology and Head of the Department of Biology

One of the main goals of the Biology Department is to help the student understand the world in which he lives. Nearly eight-hundred students enroll in the department every quarter. Many of these students take introductory courses which are designed to give a concept of biological principles and to instruct the student in the fundamentals of the biology of man. Introductory courses in anatomy and physiology and microbiology are presented to about three-hundred nursing students from a number of hospitals in the city. The other students in the department are specializing in biology at both the undergraduate and graduate levels.

Undergraduate majors number about two-hundred. They are offered courses leading to a B.S. in Biology with a specialization in zoology or microbiology. In addition, a B.S. degree in Medical Technology is offered, as well as preprofessional programs for teaching, medicine, dentistry, pharmacy, and veterinary science.

A graduate program leading to a M.S. in Biology or to a M.A.T. is given to students who wish to pursue advanced studies in the field. Other types of master's degrees and a doctoral program are part of the future plans of the departments.



HANSELL F. CROSS, B.A., M.S., Ph.D. (University of Maryland), Professor of Biology  
 PETER E. GAFFNEY, B.S., M.S., Ph.D. (Rutgers University), Associate Professor of Biology  
 JEAN GIVENS, A.B., M.S., R.N., M.N. (Emory University), Instructor in Biology  
 BLANCHE GRIGGS, R.N., B.S.N.E., M.S.N.E. (Catholic University of America), Instructor in Biology

MARTHA JOHNSON, A.B., M.S. (Emory University), Assistant Professor of Biology  
 PAUL C. KOLTER, B.A., M.S. (University of Tennessee), Associate Professor of Biology  
 MARTHA MORRISON, B.S., M.S. (University of Georgia), Instructor in Biology  
 JAMES SATTERFIELD, B.S.Ed., M.S. (University of Georgia), Assistant Professor of Biology

## Chemistry Department

The Chemistry Department offers courses in general chemistry which combine the cultural aspects of the subject with a foundation of basic training for those who will continue with more advanced work in preparation for careers in chemistry and allied fields:

The cultural value of elementary chemistry lies chiefly in showing how a measure of order and meaning can be obtained from our otherwise bewildering observations in the world of matter. In the development of these unifying concepts, the study affords splendid illustrations of the methods of scientific logic.

Advanced courses are not without their cultural value, but there is more emphasis on the development of technical knowledge and experience which is necessary in chemistry and related fields. Georgia State's undergraduate program trains the student for work in research, control, and testing laboratories as well as for executive positions requiring a chemical background.

The Department of Chemistry continues to develop its staff, facilities and students commensurate with Georgia State College's growth in size and excellence.



WILLIAM G. TRAWICK, Ph.D. (Georgia Institute of Technology), Professor of Chemistry and Head of the Department of Chemistry

HUGH J. BRONAUGH, A.B., Ph.D., (University of New Mexico), Associate Professor of Chemistry

MIRIAM B. FISHER, A.B., M.A. (University of Alabama) Assistant Professor of Chemistry

DONALD G. HICKS, B.S., M.S., Ph.D., (University of Tennessee) Associate Professor of Chemistry

RONALD G. JONES, B.A., M.S., Ph.D., (Georgia Institute of Technology) Associate Professor of Chemistry

JANE H. MATHER, A.B., Ph.D., (University of Chicago) Associate Professor of Chemistry

AMBROSE H. PENDERGRAST, B.S., M.S., (Emory University) Assistant Professor of Chemistry

JOHN E. SINGLEY, B.S., M.S., (Georgia Institute of Technology), Associate Professor of Chemistry





NICHOLAS R. CASTRICONE, B.S., M.S. (Southern Connecticut State College), Associate Professor of Special Education  
 RUBY J. CHAMPION COOLEY, B.C.S., M.Ed., Ph.D. (George Peabody College for Teachers), Associate Professor of Education  
 WILLIAM J. DONALDSON, JR., A.B., B.D., Th.M., Sc.M., M.A., Ph.D. (Michigan State University), Associate Professor of Education  
 MARY C. ELMORE, B.S., M.A. (Cornell University), Instructor in Education

FLOREINE H. HUDSON, B.S., M.S., Ed.D. (Auburn University), Associate Professor of Education  
 FRANK H. KALER, A.B., M.A., (University of Illinois), Assistant Professor of Education  
 KENNETH B. MATHENY, Ph.D. (Michigan State University), Professor of Education  
 GLENN A. VERGASON, B.S., M.S., Ed.D. (George Peabody College for Teachers), Professor of Special Education



WOODROW W. BRELAND, B.S. in Ed., M.S. in Ed. (Ph.D. (University of North Carolina), Professor of Education and Head of the Department of Education

## Education Department

The Department of Education is responsible for the education of elementary and secondary teachers and other personnel who comprise the staffs of school systems.

Many of our basic courses are also desirable electives for general education of parents and others interested in the learning problems of children and youth, and in the improvement of education in our society.

During the past two years the Department has been expanding rapidly and has added new programs for the teachers of the mentally retarded and for guidance and counseling personnel. Early in 1966 the development of a School of Education was approved by the Board of Regents of the University System of Georgia and plans are well under way for still further expansion in other areas of service to schools and related agencies in the state of Georgia and the nation.

Members of the Department are always ready and willing to talk with students who plan to go or might consider going into any one of the many areas of service represented within this professional educational complex.



## English Department

A variety of programs in composition, language, and literature are available in the Department of English. The program in the freshman-sophomore years is designed to improve the student's ability to write effective expository prose, to analyze and organize ideas, and to read literature with appreciative understanding. Advanced undergraduate courses offer instruction in the history and structure of the English language, in the content and development of British and American literatures, in the study and application of principles of literary criticism, and in creative writing.

In its graduate division the department offers programs leading to the M.A., the M.A.T., and the professional T-6 certificate. Graduate instruction stresses both the disciplined study of British and American literatures, including critical and scholarly methods, and the academic skills of English as a teaching field.

Programs in language and literature at Georgia State College attract students of diversified interests and backgrounds. In addition to those who plan to teach, many students find a close relationship between courses in English and their professions, which put increasing emphasis upon clear writing and coherent organization of thought. Indeed, opportunities for employment for those who specialize in the techniques of language expression and communication are numerous and rewarding. Students also discover that through a study of literature they may expect to enlarge and discipline their understanding of human problems and character; and, by their active participation in the ordered experience which the artist presents, they often realize a pleasure which is imaginatively exciting and personally satisfying.



PAUL G. BLOUNT, A.B., M.A., Ph.D. (Cornell University), Professor of English and Head of the Department of English

JACK I. BILES, B.S., M.A., Ph.D., (Emory University), Professor of English  
 J. C. HORTON BURCH, A.B., A.M., Ph.D. (Duke University), Professor of English and Dean of the School of Arts and Sciences  
 JOHN A. BURRISON, A.B., M.A., (University of Pennsylvania), Assistant Professor of English  
 THOMAS A. CHANDLER, A.B., M.A., (Emory University), Instructor in English



GWENDOLYN CLEGHORN, A.B., M.A., (Emory University), Instructor in English  
 WILLIAM E. COLBURN, B.A., M.A., Ph.D. (University of Illinois), Associate Professor of English  
 LYNDA L. COURTS, A.B., M.A. (Florida State University), Instructor in English  
 JOE DAVIS, B.S., M.A., Ph.D. (Emory University), Associate Professor of English



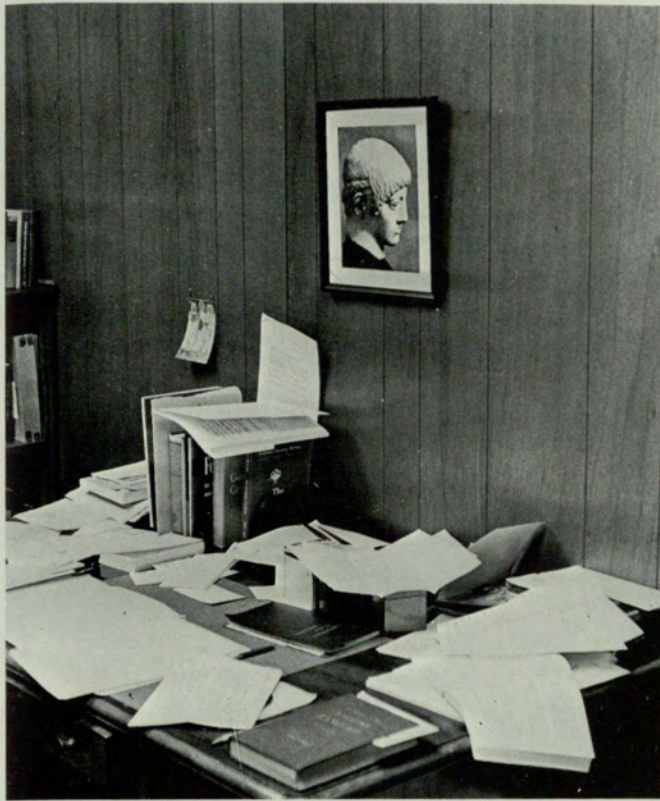

HENRY J. DONAGHY, M.A., Ph.D., (New York University), Associate Professor of English  
 KENNETH M. ENGLAND, B.S., M.A., Ph.D., (Vanderbilt University), Professor of English and Dean of Student Affairs  
 WILLIAM A. EVANS, A.B., M.S., Ph.D. (University of New Mexico), Assistant Professor of English  
 EDWARD F. FRANZE, JR., A.B., M.A. (Washington and Lee University), Associate Professor of English

MARY G. FREEMAN, A.B., M.A. (University of Tennessee), Instructor in English  
 ROBERT B. GENTRY, JR., B.S., M.A., (University of Tennessee), Instructor in English  
 JEANIE F. HALLEM, A.B., M.A. (University of California), Instructor of English  
 EDNA C. HERREN, A.B., M.A. (University of Georgia), Assistant Professor of English

THOMAS W. HICKS, B.S., A.B., M.A., (University of Wisconsin), Assistant Professor of English

GLENN J. JAMES, B.A., M.A., (University of Georgia), Instructor in English

SANDRA D. JOHNSON, B.A., M.A., (Florida State University), Instructor in English

MARY M. KENNEDY, A.B., M.A., (Emory University), Instructor in English



GRACE T. KITCHENS, A.B., M.R.E., M.A., (George Peabody College), Instructor in English

RICHARD B. LARSEN, A.B., M.A., (Emory University) Instructor in English

LYNN G. LEVINS, B.A., (Vassar College), Instructor in English

ALLEN D. MARTIN, A.B., M.A., (Louisiana State University), Assistant Professor of English



AUSTIN J. McDERMOTT, B.S., M.A., (Memphis State University), Instructor in English

WILLIAM B. PIRKLE, A.B., A.M., Ed.D., Auburn University), Associate Professor of English

ALFRED L. RICHARDS, A.B., M.A., (Stetson University), Instructor in English

DOUGLAS J. ROBILLARD, B.S., M.A., Ph.D., (Wayne State University), Associate Professor of English

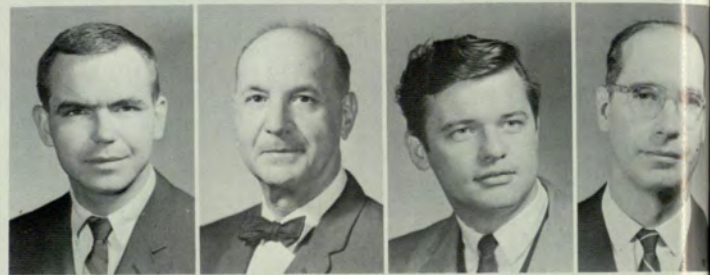

ANN C. ROSEN, B.S., M.A., (University of Florida), Instructor in English

SALLIE E. SCHLOSSTEIN, A.B., M.A., (University of Cincinnati), Instructor in English

TED R. SPIVEY, A.B., M.A., Ph.D., (University of Minnesota), Professor of English





ELIZABETH G. STOW, A.B., M.A., (Emory University), Instructor of English  
 RAYMOND C. SUTHERLAND, JR., B.A., B.D., M.A., Ph.D. (University of Kentucky), Professor of English  
 MARY O. THOMAS, A.B., M.A., Ph.D. (Duke University), Associate Professor of English  
 JO ANN TOLLERSON, A.B., M.A., (University of Georgia), Instructor in English  
 SALLY A. TRAIN, B.A., M.A. (Indiana University) Instructor in English

LINDA C. TRAYNHAM, A.B., M.A. (University of South Carolina), Instructor of English  
 ARTHUR E. WATERMAN, A.B., M.A., Ph.D. (University of Wisconsin), Professor of English  
 FREDERICK D. WEAVER, A.B., M.A. (Emory University), Assistant Professor of English  
 PATRICIA A. WILLIAMS, A.B. (Furman University), Instructor in English  
 WILLIAM P. WOODBERRY, JR., B.A., B.D., M.A. (Florida State University), Assistant Professor of English

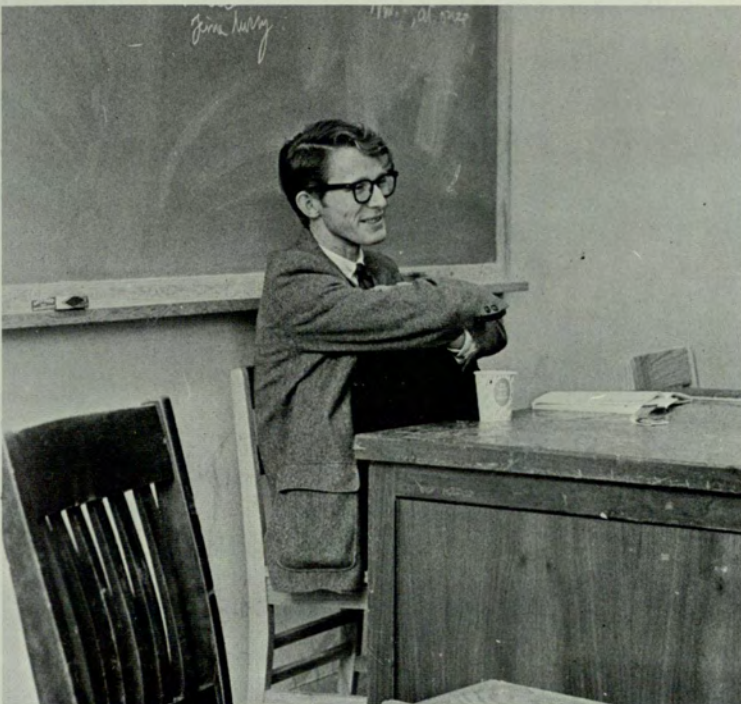

## Foreign Language Department

It is increasingly evident that foreign language study is an opportunity for the student to obtain an understanding and appreciation of the character and significance of foreign culture and civilization. This can best be achieved by emphasizing both the active, communicative side of the language and the written, historical record of its literature. A successful language program—the goal of the College—will also attempt to integrate this conception of language study into the patterns of modern life and society.

The Department of Foreign Languages at Georgia State College currently offers a field of concentration in either the German, French, or Spanish languages. Elementary and intermediate courses are also offered in Italian, Russian, and Greek. Advanced courses in Latin are given to meet the requirements for certification of the State Department of Education. Prospective teachers for the elementary and secondary schools have the opportunity to prepare for a teaching career in any of the languages in which a major is offered. Students who intend to do advanced work in foreign languages at graduate school are guided and directed by the Department. Work in the language laboratory supplements all levels of classroom instruction at the College.

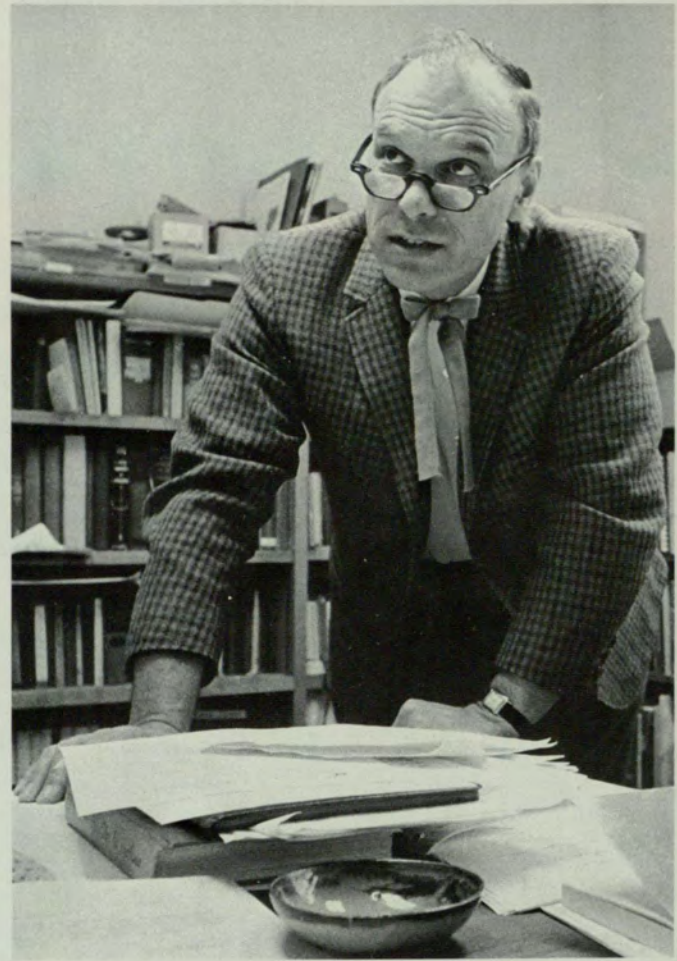

SHUBAEL T. BEASLEY, B.A., M.A., Ph.D., (Cornell University), Professor of German and Head of the Department of Languages

BRIGITTE BALTRUSCHAT, Abitur, Staats Examen, (Philipp-Universität, Marburg), Instructor in German

JANICE M. BENARIO, A.B., M.A., Ph.D., (Johns Hopkins University), Associate Professor of Classics

WALTER H. BISHOP, A.B., M.A.T., Ph.D., (University of North Carolina), Associate Professor of Romance Languages

ANNA V. BUSKIRK, A.B., M.A., (Middlebury College) Instructor in French

MORTON M. CELLER, B.S., M.S. in Ed., Doctorat de l'université (Université de Paris), Professor of French

KARIN M. COX, A.B., M.A.T., (Harvard University), Instructor in German

MARION L. DANIELS, B.A., M.A., (Emory University), Assistant Professor of Classics





RICHARD A. FIRDA, A.B., M.A. (Harvard University), Assistant Professor of German  
 MERCEDES S. GAMONEDA, Ed.D. (Havana University), Instructor in Spanish  
 JOSEPH A. JAMES, A.B., M.A. (Middlebury College), Instructor in Romance Language  
 DAVID F. MCDOWELL, A.B., M.A., Ph.D. (University of North Carolina) Associate Professor of Romance Language

HELENE PAWLICKI, A.B., M.A. (Emory University), Romance Languages  
 MILDRED C. ROEBUCK, A.B., M.A. (University of North Carolina), Assistant Professor of Romance Languages  
 ELYZABETH R. SMITH, B.A., M.A. (Emory University), Assistant Professor of Romance Languages  
 ELIZABETH STANFIELD, B.A., M.A. (Emory University), Instructor in Spanish



## Department of Geology, Geography and Anthropology

Geology is the science of the earth and is concerned with the study of rocks and their structures, and with earth history as disclosed by rock formations and fossils. Graduate geologists are found today in mining, petroleum, mineral exploration, research, teaching, ground water and surface water studies, soil analysis, and engineering.

The general objective of geographic study is an understanding of the various parts of the world, their inhabitants, and their resources. Such broad knowledge is a valuable adjunct of the appreciation of world problems and of intelligent citizenship. Professional careers in geography may be followed by teaching on various levels, in public service, and in business.

Anthropology is the science which deals with the evolution of man as a biological organism; with the origin, development, and integration of the customs, techniques, and beliefs that make up the ways of life of human social groups; and with the inter-relationship of these biological and cultural factors in human behavior.



CHESTER R. SMITH, B.S., M.S. (Louisiana State University), Associate Professor of Geology and Head of the Department of Geology, Geography, and Anthropology

SANFORD H. BEDERMAN, B.A., M.A. (Louisiana State University), Associate Professor of Geography

ROBERT D. BENTLEY, B.S. (Oregon State University), Assistant Professor of Geology

BENJAMIN A. MORGAN, III, B.S., M.A. (University of North Carolina), Assistant Professor of Geology

DAVID E. OGREN, B.S., M.S., Ph.D. (Northwestern University), Assistant Professor of Geology

J. KENNETH SMAIL, A.B., M.Ed., M.A. (Indiana University), Assistant Professor of Anthropology



## History Department

As the record of human achievements, hopes, and failures and as a humanistic discipline, history encompasses the study of man's political, social, cultural, economic, and spiritual life. It provides mankind with an understanding and an appreciation of its past in the hope that by a good knowledge of causation and historical analysis and synthesis, men will utilize what they have learned of the past to develop a more rational life in the present and to chart a better life in the future.

With a faculty which combines excellent teaching and high quality research, the Department of History's major objective is to provide a sound knowledge of history for the non-specialist as well as the specialist. While the European and American history survey courses contribute to the over-all general education program, the more advanced courses in American, European, and non-Western history are designed to educate majors and minors in history for careers in teaching, postgraduate study, and government and public service.

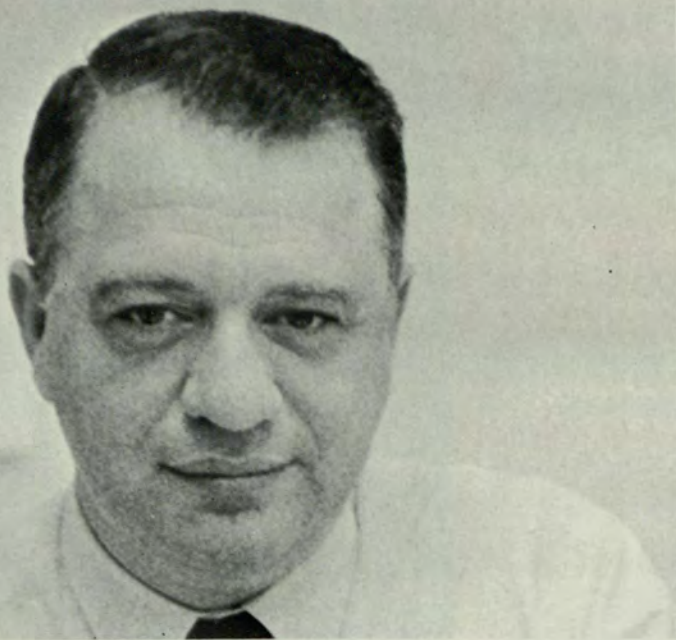

JOSEPH O. BAYLEN, B.Ed., M.A., Ph.D., F.R.H.S. (Emory University, University of New Mexico), Professor of History and Head of the Department of History

JOHN A. ALEXANDER, A.B., M.A., Ph.D. (Johns Hopkins University), Professor of History  
 JAMES F. COOK, A.B., M.A. (Georgia State College), Instructor in History and Administrative Assistant, School of Arts and Sciences  
 MELVIN W. ECKE, A.B., M.A., Ph.D. (Princeton University), Professor of History, Associate Dean and Dean of Graduate Studies, School of Arts and Sciences  
 JOE B. EZELL, B.A., M.A. (University of Alabama), Assistant Professor of History and Administrative Assistant to the Vice President for Academic Affairs

WILLIAM H. FERRISS, A.B., M.A., Ph.D. (Vanderbilt University), Assistant Professor of History  
 RAY T. GEIGER, B.A.B.E., A.B., M.A.T. (Emory University) Instructor in History  
 CLEMENT L. GRANT, B.A., M.A., Ph.D. (Vanderbilt University), Professor of History and Assistant Dean of the School of Arts and Sciences  
 MARILLA B. GUPTIL, A.B., A.M. (University of Chicago), Instructor in History

MERL E. REED, A.B., M.A., Ph.D. (Syracuse University), Associate Professor of History  
 LELA F. RICH, B.A., M.A.T. (Duke University), Instructor in History  
 EDWARD L. WELDON, A.B., M.A. (Emory University), Instructor in History  
 DAVID F. WELLS, A.B., M.A., Ph.D. (University of Kentucky), Associate Professor of History





## Journalism Department

The Department of Journalism offers a major which prepares students for newspaper, radio, television, magazine, or public relations careers. Most of the Journalism courses also are designed so that non-majors may take them as part of their general education. The Department's main objective is to turn out highly competent, professional-type graduates with a strong background in the liberal arts and social sciences.

In addition to working on the Georgia State SIGNAL and the WPLO-FM station, Journalism students are required to gather and write news in the Atlanta area, which is used with the help and facilities of the news media as a "living laboratory" for the students. Practicing professionals are guest lecturers in the classes, and some of them teach part-time at the College in their special fields.

The Department sponsors two student professional organizations: the Society for Men in Journalism and the Society for Women in Journalism. Journalism majors also hold honorary memberships in, and attend meetings of, the Atlanta Press Club. They also attend meetings of the Atlanta Professional Chapter of Sigma Delta Chi, national professional Journalistic society.

Georgia State College is the only educational institution in Georgia besides the University of Georgia offering a major in Journalism. The College is a member of the American Society of Journalism School Administrators.



GEORGE R. GREIFF, B.S., M.S.J. (Northwestern University), Assistant Professor of Journalism

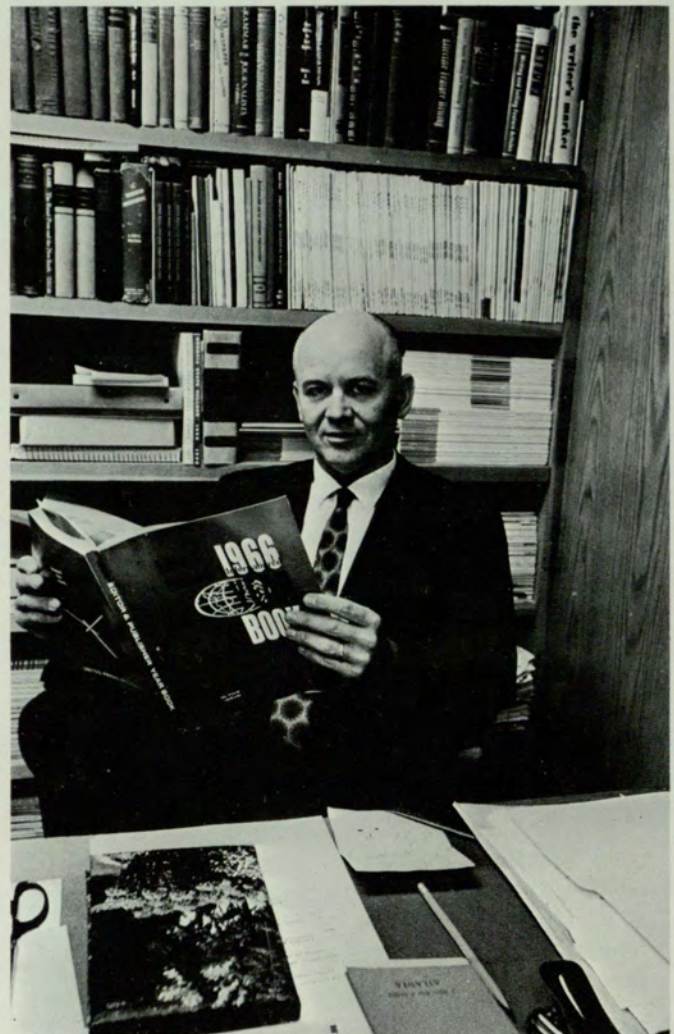

DOZIER C. CADE, A.B., M.S.J., Ph.D. (State University of Iowa), Professor of Journalism and Head of the Department of Journalism



JEANNE L. AGNEW, Ph.D., (Harvard University, Associate Professor of Mathematics)  
 JANICE T. ASTIN, M.A. (Emory University), Instructor in Mathematics  
 CHARLES L. COPE, B.S., M.A. (University of Georgia), Assistant Professor of Mathematics  
 DONALD L. DUNCAN, B.S., M.S., Ph.D. (University of Florida), Associate Professor of Mathematics



ELTON A. EASON, B.S., M.A. (Emory University), Assistant Professor of Mathematics  
 ERNEST H. EMORY, B.A., B.S. (Georgia Institute of Technology) Assistant Professor of Mathematics  
 CHARLES S. FRADY, B.S., M.S. (Auburn University), Assistant Professor of Mathematics  
 JULIA P. KENNEDY, A.B., M.S. (University of South Carolina), Assistant Professor of Mathematics



WILLIAM W. LEONARD, B.S., M.S., Ph.D. (University of South Carolina), Assistant Professor of Mathematics  
 SAMUEL W. MORRIS, III, B.E.E. (Georgia Institute of Technology), Instructor in Mathematics  
 PICKETT H. RIGGS, B.C.S., M.A. (Emory University), Instructor in Mathematics  
 WILLIAM F. STRALEY, B.S. (Georgia State College), Instructor in Mathematics



LEON R. WALKER, B.S. (University of Georgia), Instructor in Mathematics  
 KENNETH E. WHIPPLE, B.S., Ph.D. (Auburn University), Assistant Professor of Mathematics  
 RICHARD C. WILLIAMS, B.S., M.S. (Georgia Institute of Technology), Instructor in Mathematics  
 LEROY M. WLLSON, B.S., M.A. (University of Georgia), Associate Professor of Mathematics



GARNET L. TILLER, A.B., M.A., Ph.D. (University of Kentucky), Professor of Mathematics and Head of the Department of Mathematics

## Mathematics Department

The Mathematics Department offers courses leading to five degrees with a major in mathematics. These degrees are the two undergraduate degrees, bachelor of arts and bachelor of science, and the three graduate degrees, the master of arts, the master of science, and the master of arts for teachers. In addition to this function, the Mathematics Department is a service department to the students in business and science and it teaches the courses which impart essential knowledge of mathematics to all students of the college.

## Music Department

The educational purpose of the Department of Music is directed toward assisting the individual student to the fullest possible development of his innate musical gifts and helping him to make the musical arts a constructive cultural asset in his own life and that of his fellow man, to the extent that this will be compatible with his own interests and happiness and that of the community in which he will live. The Department furthermore aims to provide opportunities to the greatest possible number of students to share in the heritage of the music culture of the human race and in turn to contribute to this culture.



THOMAS M. BRUMBY, III, B.A., M.S.M. (Union Theological Seminary, Columbia University), Professor of Music and Head of the Department of Music

ELIZABETH A. BAILEY, A.B., M.Mus. (Florida State University), Instructor in Music  
 JERRY H. ETHERIDGE, A.B., B.M., M.M. (University of Rochester), Associate Professor of Music  
 WILLIAM H. HILL, B.M. (New England Conservatory), Assistant Professor of Music  
 WILLIAM W. JOHNSON, B.F.A., M.F.A. (University of Georgia), Associate Professor of Music



CHARLES C. KNOX, B.F.A., M.Mus., Ph.D. (Indiana University), Associate Professor of Music  
 JOHN SCHNEIDER, B.S., Graduate Performer Diploma (Juilliard School of Music), Instructor in Music  
 KAREEN G. VALLANDIGHAM, B.S., M.S. (University of Illinois), Instructor in Music





RALF F. MUNSTER, B.A., M.A., Ph.D. (Duke University), Professor of Philosophy and Head of the Department of Philosophy



ROBERT L. ARRINGTON, B.A., M.A., (Tulane University), Assistant Professor of Philosophy

GEORGE W. BEISWANGER, A.B., B.D., M.A., Ph.D. (State University of Iowa), Professor of Philosophy

ARTHUR W. RUDOLPH, B.A., B.D., M.A., Ph.D. (University of Southern California), Associate Professor of Philosophy

## Philosophy Department

Philosophy studies the basic presuppositions of human belief, thought, and action, critically examining all that is taken for granted when men claim to know what they are talking about and to be sure of what they are doing. Philosophical scrutiny extends from the assumptions of everyday conduct to those of scientist, artist, prophet, and priest. Above all, philosophical analysis provides the means to a unified perspective on human knowledge. Hence, philosophy is an appropriate study for those wishing a broadly liberal education that includes the skills of disciplined insight, and it is invaluable for those looking toward careers of policy-making and leadership.

## Physical Education

The Physical Education Department presents to the student an opportunity to develop his physical fitness through a program of circuit training. Circuit training was introduced into the program in the Winter quarter of 1966 since it was felt that this type of program would best fit the needs of our students. We have a rapidly expanding student body with a very severe shortage of space in which to run a more traditional program.

Classes are primarily held at the YWCA and YMCA with community resources being utilized whenever feasible. Construction of a new physical education facility adjacent to the present campus is expected to be started within the next year. Upon completion of this facility the department will be able to offer the student a much wider range of activities.

Upon completion of the new physical education facility it is anticipated that a teacher training program and an intramural program will be initiated in conjunction with the present required program.



RICHARD W. WEHR, B.S., M.Ed., Ed.D. (Florida State University), Associate Professor and Head of the Department of Physical Education

## Physics Department

The Department of Physics offers a comprehensive major program leading to the Bachelor of Science degree. Over one hundred physics majors are pursuing this course of study, which prepares them for graduate school or successful careers in physics. Those Georgia State physics majors who do not go to graduate school are much sought after by industrial and government research laboratories.

Physics is the most basic of the laboratory sciences. To be truly educated, a person must have a fundamental knowledge of the laws of physics. To meet the needs of all Georgia State students, two separate elementary physics sequences are offered—one for non-science students and the other for science majors.



JOSEPH H. HADLEY, JR., B.S., M.S., Ph.D. (Duke University), Professor of Physics and Head of the Department of Physics



ROBERT H. HANKLA, A.B., M.S., Ph.D. (Vanderbilt University), Assistant Professor of Physics

HUGHES B. JENKINS, JR., A.B., M.S., Ph.D. (University of Kentucky), Associate Professor of Physics

GUS A. PETTITT, B.S., Ph.D. (Duke University), Assistant Professor of Physics

## Political Science Department



KARL O'LESSKER, A.B., M.A., Ph.D. (Indiana University), Associate Professor of Political Science and Head of the Department of Political Science

At present, the Political Science Department has a full-time faculty of ten teaching its undergraduate courses. Six of these professors also belong to the graduate faculty of the School of Arts and Sciences and offer courses leading to the M.A. and M.A.T. degrees.

As well as teaching the course in American Government which is required for all students, the Department offers upper-division courses in the following areas: American government and politics; foreign and comparative government; political theory; foreign policy and international relations; and public administration. The graduate courses fall into generally the same categories.

The Department also participates in the Foreign Area Studies Program. Under this program, an inter-disciplinary course of study composed of social science and economics courses, a student receives an A.B. in Foreign Area Studies with concentration on Asia, Latin America or International Relations.



WILLIAM M. GRUBBS, A.B., M.A. (University of North Carolina), Professor of Political Science

FREDERICK H. HARRIS, JR., A.B., A.M., Ph.D. (University of North Carolina), Associate Professor of Political Science

JACK W. HOPKINS, B.A., M.A. (Emory University), Assistant Professor of Political Science



TOMMIE S. MONTGOMERY, A.B., M.A. (American University), Instructor in Political Science

BASCOM O. QUILLIAN, JR., B.S., LL.B., M.A. (University of Georgia), Associate Professor of Political Science and Assistant Dean of Student Affairs

## Psychology Department

Psychology is both a science and a profession; it is a discipline in its own right; it also supports allied disciplines, and serves as a basic science for many professions.

The Department offers programs of study leading to undergraduate and graduate degrees. The general objective of instruction in psychology is to give the student a scientific attitude toward, and an understanding of behavior, both human and animal. The student is offered psychological knowledge about how we experience, perceive, think, and learn; how individuals differ from one another; how personality develops from infancy to maturity; and how inter-personal factors affect relationships in the home, on the job, and in the community. Instruction on the graduate level is designed to introduce the student to advanced topics in psychology, and to foster the pursuit of scholarly and research objectives. In substantiation of offerings, the Department maintains a system of selection and advisement for students, a faculty which is representative of the broad areas of specialization in psychology, and an increasingly wide range of laboratory and practicum facilities.



EARL C. BROWN, B.A., M.A., Ph.D. (Purdue University), Professor of Psychology and Head of the Department of Psychology

EDNA D. COPELAND, A.B., M.S. (University of Pittsburgh), Instructor in Psychology and Admissions Counselor  
 WALTER F. DAVES, A.B., M.A., Ph.D. (Duke University), Assistant Professor of Psychology  
 MARGARET J. FAGAN, A.B., M.S., Ph.D. (Pennsylvania State University), Associate Professor of Psychology  
 IRMA L. SHEPHERD, A.B., M.A., Ph.D. (Pennsylvania State University), Associate Professor of Psychology  
 FRED H. WRIGHT, B.A., M.A., Ph.D. (Ohio State University), Associate Professor of Psychology



## Sociology Department

The Department of Sociology at Georgia State is designed to educate the student with respect to the structural and functional forces of society on a universal plane.

The average quarter enrollment for the academic year 1966-67 is approximately 1000 students. At the present time there are about 300 students who are listed as sociology majors.

The Department is responsible for the teaching of behavioral science to all majors in the School of Business Administration. The Behavioral Science Program presently consists of a two course sequence, 101 and 102.

At present the Department of Sociology has eight full-time faculty and nine part-time faculty. Next year it is hoped that the Department will have approximately fifteen full-time faculty members. Further expectations lie in the approval of the Master of Arts with a major in sociology which is pending at the present time.

Sociology as a discipline in colleges and universities over the world is developing at a phenomenal pace. The discipline is now considered as one of the four or five index departments in developing universities. In our complex society, sociology becomes one of the most relevant disciplines on campus serving as a foundation for liberal education as well as training for professional careers.

WILLIAM D. AMIS, A.B., Ph.D. (University of North Carolina), Associate Professor of Sociology  
BEATE S. BANDY, Ph.D. Candidate (University of Heidelberg), Assistant Professor of Sociology  
CLYDE W. FAULKNER, A.B., B.D. (Duke University), Assistant Professor of Sociology  
JAMES C. SIMMS, A.B., A.M., Ph.D. (Emory University), Associate Professor of Sociology



ROBERT E. GARREN, B.A., M.A., Ph.D. (University of North Carolina), Professor of Sociology and Head of the Department of Sociology



## Speech Department

Courses in speech are intended to provide the basic instruction for general students in the fundamentals of speech or for the students who anticipate professional careers as speakers and actors or who intend to teach speech or drama. The courses offered by the Department of Speech and Drama will be of cultural and practical value to students of both the School of Arts and Sciences and the School of Business Administration by increasing personal effectiveness in public speaking, conversation, and the everyday concerns of life.



HILDA G. DYCHES, B.S.Ed. (University of Georgia), Special Lecturer, Speech and Drama



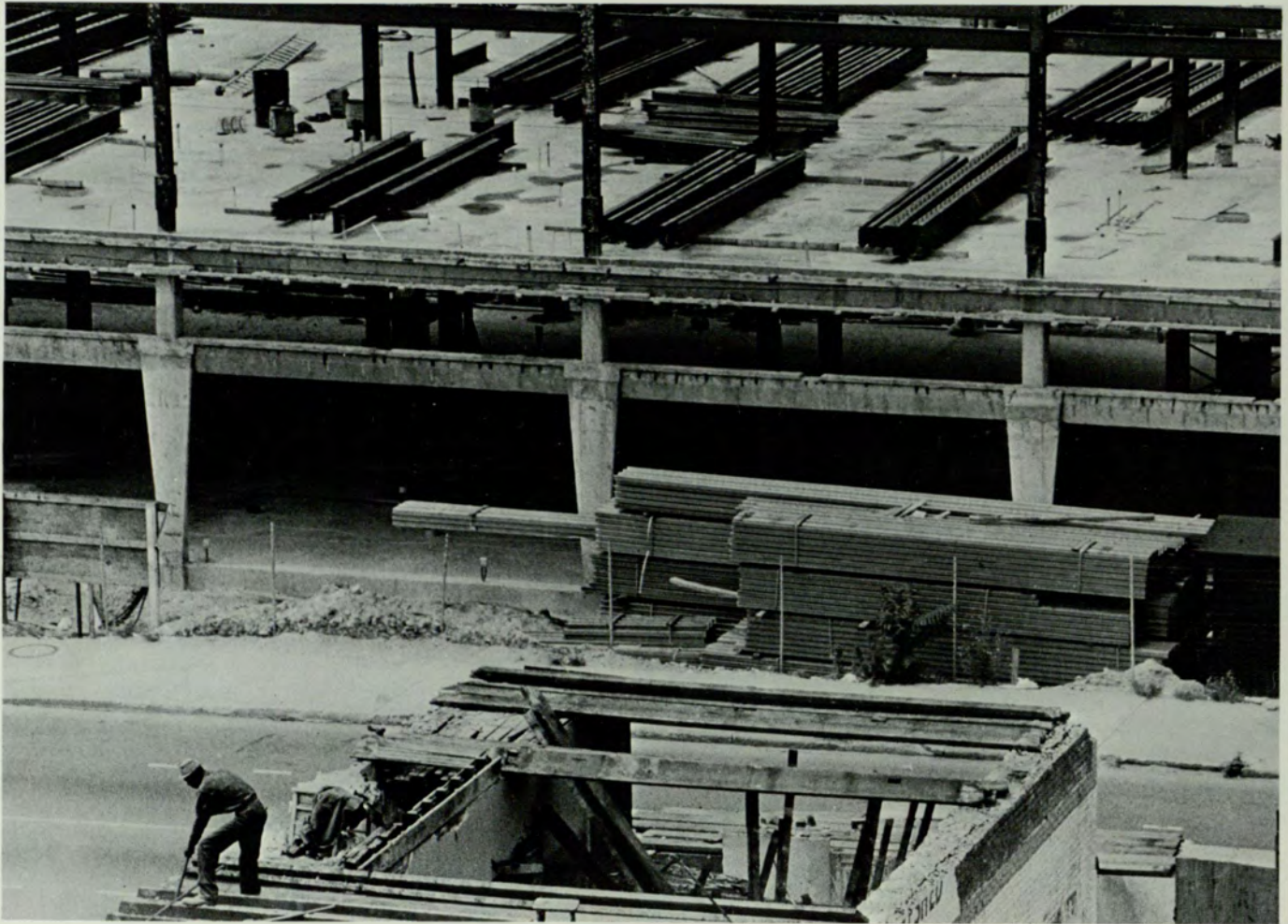

## School of Business Administration

Curricula in the School of Business Administration are designed to give broad experience in the liberal arts and applied sciences as preparation for productive living and progress toward executive responsibilities. The School is organized into nine departments, a Bureau of Business and Economic Research, an Institute of International Business and the Computing and Data Processing Center.

The degrees offered by the School of Busi-

ness Administration, which is a full member of the American Association of Collegiate Schools of Business, are the Bachelor of Business Administration, Master of Business Administration, Master of Actuarial Science, Master of Professional Accountancy, Master of Business Education, Master of Hospital Administration, Doctor of Business Administration, Doctor of Philosophy in Economics, and the Doctor of Philosophy in Business Administration.

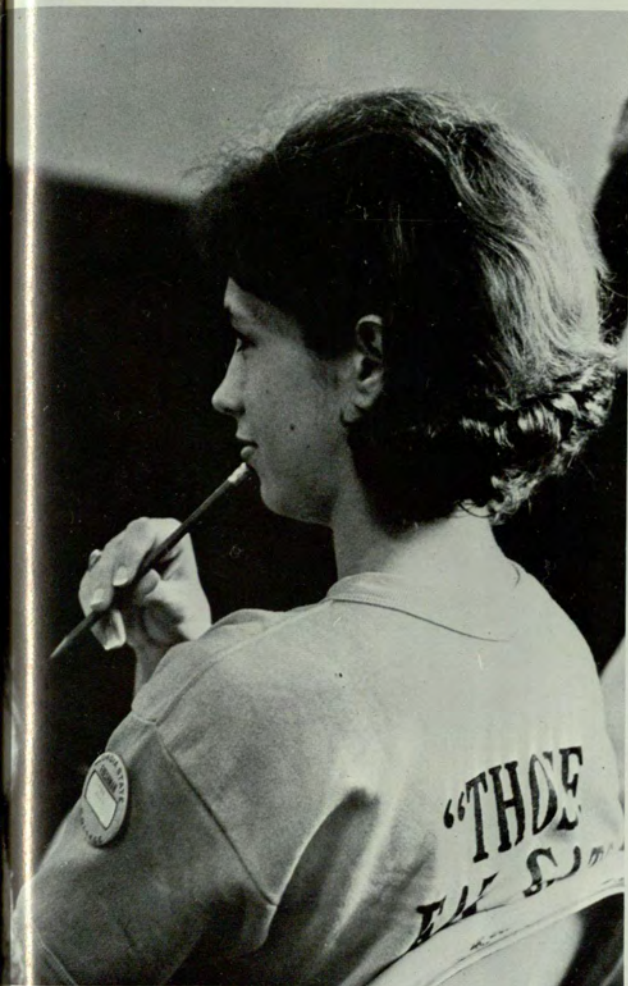
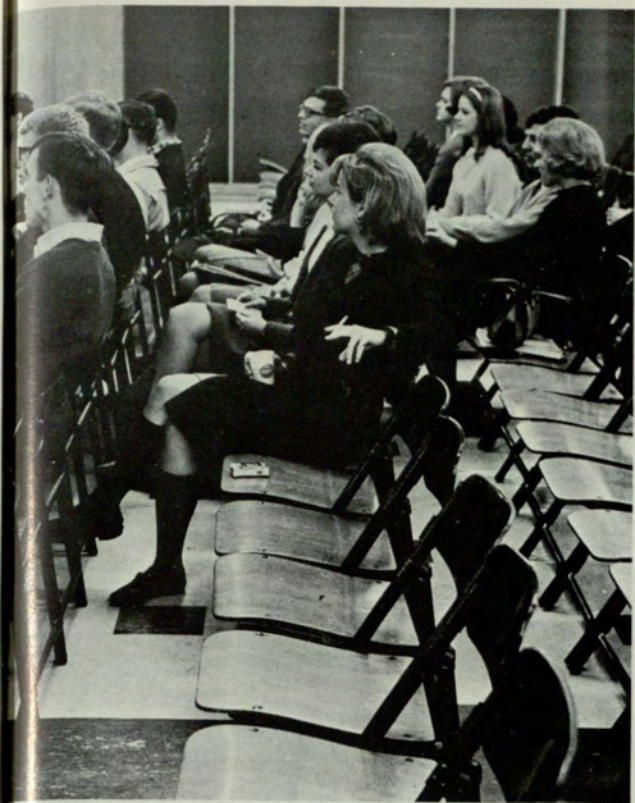

## Accounting Department

The objective of the Department of Accounting is to provide students with an education which will prepare them for professional careers in industry, government, education and public accounting. The offerings of the Department at the bachelor's, master's and doctoral levels are quite varied. The field of accounting is broad and challenging; and at any level of study a student may select courses which will develop his knowledge and ability in accounting as related to managerial, financial, economic and general business situations. By pursuing an advanced degree, a student may select a program which not only will provide a technical and theoretical foundation in accounting but also will provide extensive concentration and specialization in selected phases of accounting according to his individual needs and desires. A person with ability and training in accounting will find unlimited career opportunities with superior financial rewards and professional recognition.



CATHERINE E. MILES, B.S., LL.B., M.S., Ph.D  
(University of Alabama), Professor of Accounting  
and Chairman of the Department of Accounting

JOHN W. COOK, B.S., M.S., Ph.D., (University of Alabama), C.P.A., Professor of Accounting.  
WILLIAM L. FURLONG, B.S., M.B.A., Ph.D., (University of Alabama), Professor of Accounting.  
WALTER N. GENTRY, A.B., M.S., (Florida State University), Assistant Professor of Accounting.  
TOMMY P. HALL, B.B.A., M.S., (Georgia Institute of Technology), C.P.A., Associate Professor of Accounting.  
JOHN F. McMULLAN, B.B.A., M.B.A., (University of Georgia), C.P.A., Assistant Professor of Accounting.

KERMIT C. NATHO, JR., B.A., M.B.A., (Louisiana State University), Assistant Professor of Accounting.  
MARTIN B. ROBERTS, B.I.E., M.S.I.E., (Georgia Institute of Technology), Assistant Professor of Accounting).  
ELLIOTT L. SLOCUM, B.S., M.A., (University of Missouri), Assistant Professor of Accounting.  
FRED A. THORNTON, B.S., M.Acc., (Florida State University), C.P.A., Assistant Professor of Accounting





ELEANOR HARRISON, B.B.A., M.B.E. (Georgia State College), Assistant Professor of Business Education.

DANA VERRY, B.S., M.S., Ph.D. (University of Pittsburgh), Associate Professor of Business Education.

JEAN VOYLES, B.S., M.S., Ph.D. (Ohio State University), Associate Professor of Business Education.

## Business Education Department

The curriculum in the Department of Business Education is designed so that students may elect either of two areas of concentration leading to the degree of Bachelor of Business Administration: executive secretarial or business teacher education. The objective of the secretarial curriculum is to prepare executive secretaries and office supervisory personnel qualified to assume administrative positions of responsibility and with sufficient breadth of educational preparation to enable them to advance to positions of higher responsibility and authority.

The objective of the business teacher curriculum is to prepare well-qualified teachers of business subjects for secondary schools and colleges. The provisions of this curriculum meet the requirements of the State Department of Education for certification and graduates are eligible to receive the T-4 certificate.

The Department provides a service function to students who major in other areas through such courses as office machines, shorthand, typewriting, and report writing, which may be taken as electives.

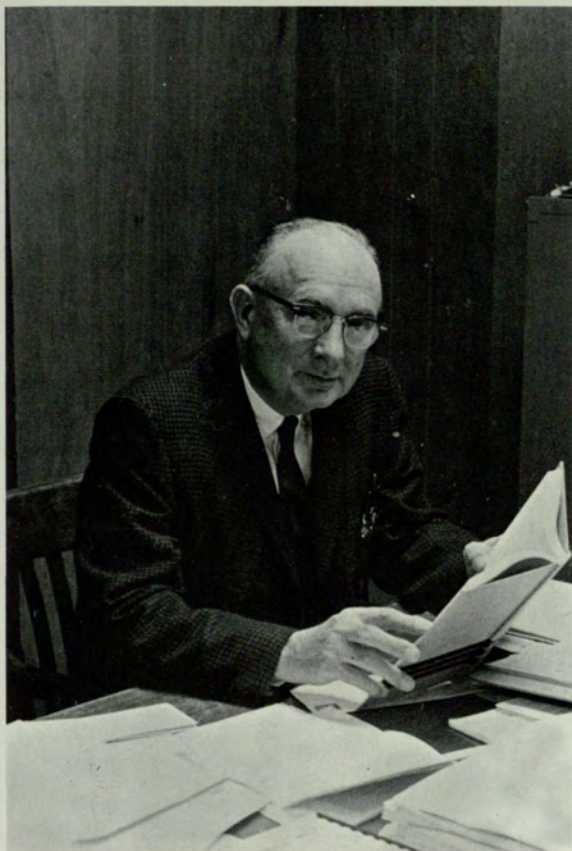

ALTON B. PARKER LILES, A.B., B.S., M.A., Ph.D. (University of Kentucky), Professor of Business Education and Chairman of the Department of Business Education

## Economics Department

Modern man is faced with a host of economic problems, personal and public, and almost every social problem has its economic aspects. Consequently, broad understanding of the modern world requires some knowledge of the functioning of the economic system; and the individual's intelligent participation in the solutions of problems in our society will be aided by an understanding of the point of view and the techniques of analysis developed by economists. The introductory courses in economics are designed for this purpose. They also lay the groundwork for further courses in economics for those students who may wish to pursue the subject more intensively.

In the School of Business Administration, the Department of Economics offers the B.B.A. degree with a major in economics or statistics, and the M.B.A., D.B.A., and the Ph.D. in Economics. Students in the School of Arts and Sciences may work toward the A.B. and M.A. degrees with a major in economics. The programs stress quantitative analysis and are designed to provide preparation for careers in a broad range of fields.

**JACK BLICKSILVER**, B.A., M.A., Ph.D., (Northwestern University), Professor of Economics.

**THEODORE C. BOYDEN**, A.B., M.A., Ph.D., (Harvard University), Professor of Economic Education, Director of the Center for Business and Economic Education.

**BEN F. CURRY**, A.B., M.A., Ph.D., (University of North Carolina), Associate Professor of Economics.

**LORRAINE DONALDSON**, B.S., B.A., M.A., D.B.A., (Indiana University), Associate Professor of Economics.

**LOUIS A. DOW**, A.B., M.A., Ph.D., (Indiana University), Professor of Economics.

**JOHN S. HENDERSON**, A.B., M.A., Ph.D., (Louisiana State University), Professor of Economics.

**ERNEST W. OGRAM, JR.**, B.A., M.A., Ph.D., (University of Illinois), Professor of Economics.

**HENRY C. PEPPER**, A.B., A.M., Ph.D., (State University of Iowa), Professor of Economics.

**EDGAR W. SHOWS**, B.B.A., M.B.A., (Georgia State College), Instructor in Economics.

**SAMUEL L. SKOGSTAD**, A.B., M.A., Ph.D., (Washington University), Associate Professor of Economics.

**TERRY M. WALKER**, B.S., Ph.D., (University of Alabama), Assistant Professor of Computer Sciences.

**RICHARD S. WALLACE**, A.B., Ph.D., (University of Virginia), Assistant Professor of Economics.



**JAMES F. CRAWFORD**, B.A., M.A., Ph.D. (University of Wisconsin), Professor of Economics and Chairman of the Department of Economics.





ALBERT H. CLARK, B.B.A., M.B.A., Ph.D., (University of Pennsylvania), Professor of Finance

JOHN S. COCHRAN, B.A., M.A., Ph.D., (Harvard University), Associate Professor of Finance

HOWARD S. GORDMAN, B.A., M.A., Ph.D., (University of Michigan), Professor of Finance

HARRY H. KUNIANSKY, B.B.A., M.B.A., (Emory University), Instructor of Finance

## Finance Department

The Finance Program is designed to instruct students in the financial processes of the economy and to make them aware of the problems and methods of the sound financial operation of all organizations. They are thus grounded in the principles and practices underlying the financial organization and management of business firms and financial institutions, and also of governmental bodies. The approach is both theoretical and factual, with full recognition being given to the economics of finance and to the economic setting.

The major is designed to develop further skills in analysis and management. In addition to advanced treatment of corporate financial management, courses in related subjects like monetary theory, banking, investments, and financial institutions are offered.

Career opportunities in finance are growing. Since finance is an essential service function, its study is appropriate not only for careers in the wide and fast growing array of financial institutions proper, but also in business, governmental and institutional management in general.



JOHN E. LEWIS, B.B.A., M.B.A., Ph.D. (University of Alabama), Professor of Finance and Chairman of the Department of Finance

ROBERT W. BATTEN, B.S., M.A., (Duke University), Assistant Professor of Actuarial Science.  
 DUGALD HUDSON, B.S., LL.B., M.B.A., LL.M., (George Washington University), C.P.C.U., Professor of Law.  
 HUMBERT O. NELLI, B.B.A., M.B.A., D.B.A., (Georgia State College), Assistant Professor of Insurance.



RICHARD E. RAPPS, A.B., LL.B., (Columbia Law School), Assistant Professor of Business Law.  
 STUART SCHWARZCHILD, B.S., Ph.D., (University of Pennsylvania), C.L.U., C.P.C.U., Professor of Insurance.  
 ELI A. ZUBAY, B.S., M.A., Ph.D., (Iowa State University), Professor of Actuarial Science and Mathematics.

## Insurance Department

The purpose of the courses offered in the Department of Insurance is to provide the student with an education that will satisfy professional needs. The three areas of concentration in the Department of Insurance are (1) risk and insurance, (2) actuarial science, and (3) law.

The area of risk and insurance seeks to help each student understand the phenomenon of risk, to appreciate its significance in our economic and social life, to evaluate various risk-treating devices, and to make national choices concerning the use of alternative devices. The insurance business offers a wide range of career opportunities and provides financial support for the insurance program to facilitate the development of manpower for this leading employer.

The area of actuarial science seeks to educate students who are interested in a professional career in the insurance industry in the capacity of a specialist whose function is to make the mathematical calculations necessary to maintain the insurance business on a sound financial basis. The actuarial science program of the Department is recognized as the center for actuarial science in this part of the United States.

The academic goal of the law area is to acquaint the prospective businessman with substantive principles of law governing commercial transactions and their proper relation with social and economic objectives of business. Another important function of the professor in the law area is to counsel with students interested in careers in law.

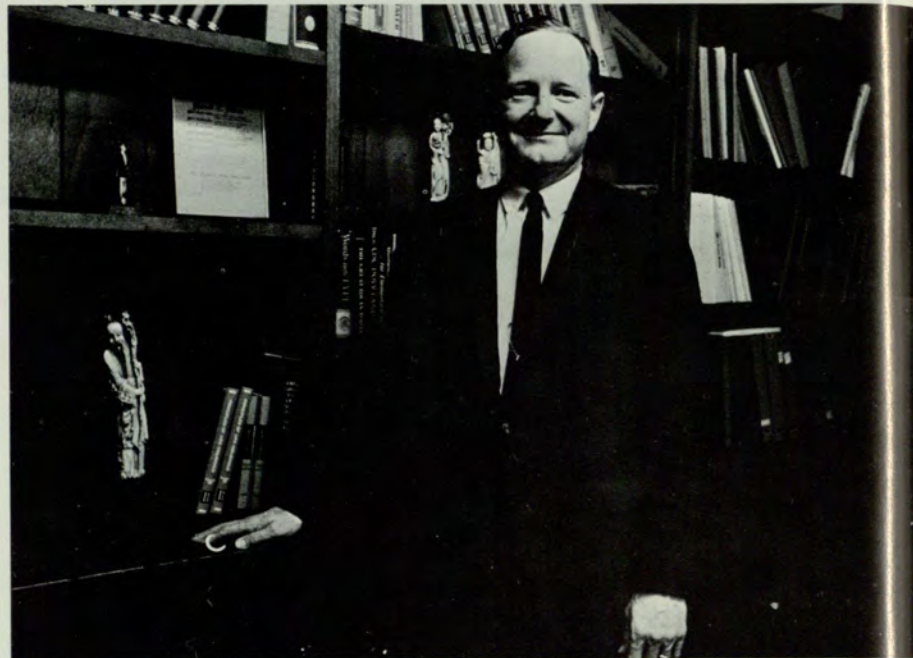

KENNETH BLACK, JR., A.B., M.S., Ph.D., (University of Pennsylvania), C.L.U., C.P.C.U., Regents' Professor of Insurance and Chairman of the Department of Insurance

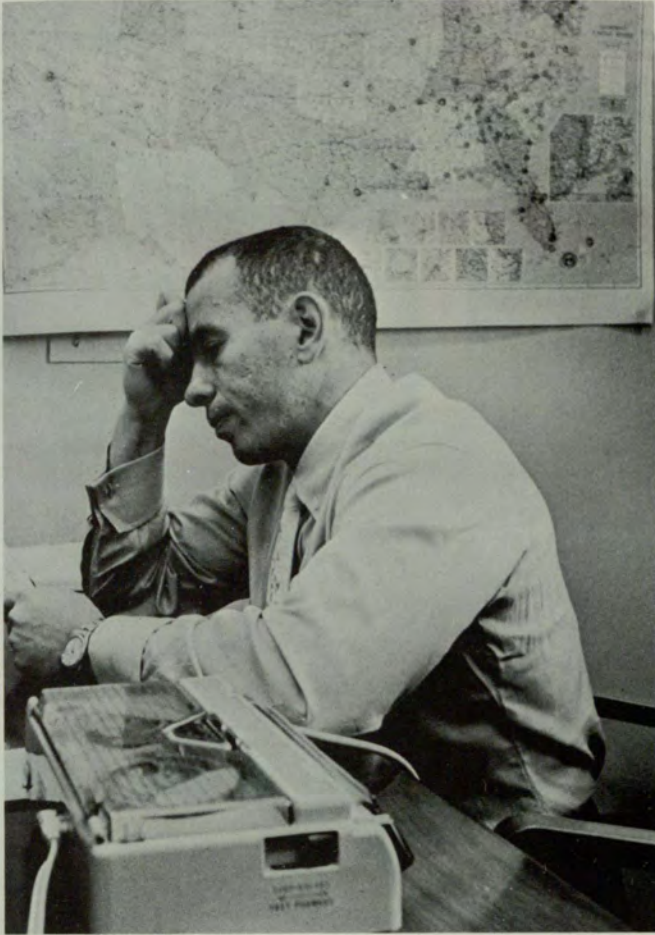

MICHAEL H. MESCON, B.A., M.Ed., Ph.D. (New York University), Professor of Human Relations, Chairman of the Department of Management, and Holder of the Chair of Private Enterprise

## Management Department

The program of the Department of Management is designed to provide professional education and to develop the confidence of students for careers in the management of business and economic affairs. The vital importance of the management function in our society is well recognized as is the value of formal education as preparation for efficient performance as a manager. Management is essential to each enterprise, large or small, whether it is industrial, commercial, financial, social, educational, or governmental. So fundamental and widespread are the uses of management and so great is the demand for qualified managers that this general field ranks as one of the most important in our society.

In addition, the Department of Management includes within its framework the vital area of Hospital Administration.

The fourteen members of the Department of Management bring to the classroom a record of academic accomplishments, research and publications, and practical experience.



JOEL P. AUTHEMENT, B.S., M.B.A., (Louisiana State University), Instructor.

JAMES E. CHAPMAN, B.C.S., M.S., Ph.D. (University of Alabama), Professor of Management.

E. T. EGGERS, B.S., M.S., D.B.A., (Indiana University), Professor of Management.

AUGUSTUS E. JORDAN, A.B., M.S., M.A., Ph.D., (University of California), Professor of Management.

LEON H. ROBERTSON, B.S., M.S., (Georgia Institute of Technology), Assistant Professor of Business Administration.

LEONARD A. ROBINSON, B.S., M.S., D.B.A., (Georgia State College), Associate Professor of Management and Administrative Assistant to the Vice President.

G. HUGH RUSSELL, B.S., M.S., Ph.D., (Purdue University), Professor of Management.

L. FREDERICK VAN ECK, JR., A.B., M.B.A., (Indiana University), Assistant Professor of Management.

RHEA H. WEST, B.S., Ph.D., (University of Alabama), Professor of Management.



## Marketing Department

The Marketing Department prepares its majors to become professional business executives—experts in Marketing. There is a growing demand for such graduates. Thousands of students have majored in Marketing at Georgia State over the years. According to the last Census of Business there are now over 20,000,000 persons employed in Marketing in America.

The department provides its majors with a well-rounded education via a wide range of courses, cases, discussions, projects, talks by leading executives, research, and a competent teaching staff. All professors who are members of the department possess advanced degrees. In addition, every professor in the department has had past experience in business, and currently, all staff members engage in consultation activities for business. This activity aids in keeping these professors current in business problems, methods and procedures. Furthermore, such activity means that faculty members have continuous contact with firms which employ marketing majors.

The Marketing Department offers courses in retailing, selling, research, advertising, sales management, international and industrial marketing, etc. In addition, the department offers four different degrees: 1) The Advertising-Art Degree, 2) B.B.A. Degree (Undergraduate Degree), 3) M.B.A. Degree (Master's Degree) and 4) D.B.A. Degree (Doctoral Degree).

## Quantitative Methods Department

The Quantitative Methods discipline is concerned with the application of mathematics to business situations as an aid in problem solving, forecasting, and information measurement. Georgia State College has been a leader in the development and teaching of the quantitative area. Because of the fantastic increase in the acceptance and application of quantitative methods by today's businesses, the School established this year a separate Department of Quantitative Methods.

At present it is envisioned that the Quantitative Methods Department will be active in several areas. The department will be primarily concerned with the development of the quantitative abilities of both the graduate and undergraduate students. In addition, the department will endeavor to provide continued education in the quantitative methods for the faculty and the business community. A necessary adjunct to any academic environment is our involvement with research. This is especially true in the quantitative area, and the department is thus involved in this activity.



WILLIAM F. LYLE, B.S., M.B.A., (West Virginia University), Assistant Professor of Marketing

JOHN E. TULLY, B.A., M.B.A., (Emory University), Assistant Professor of Real Estate and Urban Affairs.



CAROL W. EHLERS, B.B.A., M.B.A., D.B.A., (Indiana University), Professor of Marketing and Chairman of the Department of Marketing



DENNIS E. GRAWOIG, B.S., M.B.A., (University of Pennsylvania), C.P.A., Associate Professor of Quantitative Methods and Chairman of the Department of Quantitative Methods

RODGER D. COLLONS, B.S.C.E., LL.B., M.B.A., (Georgia State College), Assistant Professor of Quantitative Methods.

WILLIAM J. THOMPSON, B.S.E.E., M.B.A., M.S., (Stanford University), Assistant Professor of Quantitative Methods.



## Department of Real Estate and Urban Affairs

The goal of the Department of Real Estate and Urban Affairs is to offer undergraduate and graduate programs of professionalism in real estate. Real estate professionals are needed in every area of development and land-use decision making, such as mortgage banking, commercial banking, investment, appraisal, land development, market analysis, and governmental affairs. A student who achieves professionalism with a specialization in real estate can seek opportunities in these areas and many more. Regardless of which professional working area he chooses, he will be in a position to take an active role in the shaping and structuring of his community.



ROBERT K. BROWN, B.S., M.A., Ph.D., (University of Pittsburgh), The Ben J. Massell Professor of Real Estate and Chairman of the Department of Real Estate and Urban Affairs



RICHARD M. FORBES, B.A., M.R.P., (University of North Carolina), Assistant Professor of Real Estate and Urban Affairs.

S. BERNARD ROSENBLATT, B.S., M.B.A., (Kent State University), Assistant Professor of Real Estate and Urban Affairs.

CARL J. TSCHAPPAT, B.S., M.B.A., (Ohio State University), Assistant Professor of Real Estate and Urban Affairs.

## Guidance Office

The Guidance Office of the School of Business Administration serves as academic advisor for Georgia State students. This advisement program involves guidance in problems of individual program planning, credit evaluation, efficient scheduling with regard to potential for intellectual development and attainment of educational goals. Members of the Guidance offices are always willing to assist students concerning the college regulations and academic requirements.



GEORGE R. GREENE, B.B.A., M.B.A. (University of Georgia), Assistant Professor and Assistant Director of Guidance, School of Business Administration.

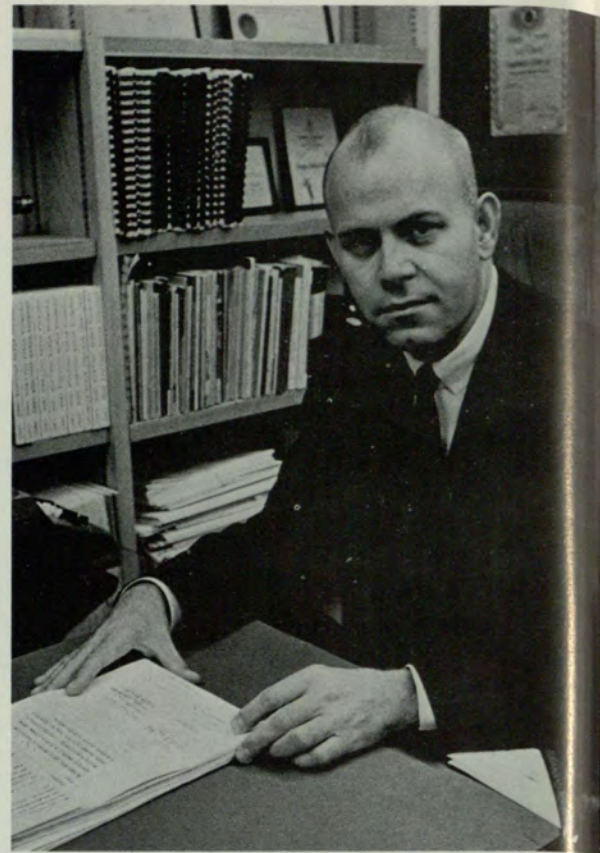

LEJEUNE P. BRADLEY, A.B.J., M.S., Ed.D. (Indiana University), Professor and Director of Guidance, School of Business Administration

## Bureau of Business and Economic Research

The Bureau of Business and Economic Research was organized to conduct research in business and economics.

The Bureau's program for carrying out its research policy includes research by its own staff, cooperative research with the faculty, and aid to individual faculty members interested in working on research of their own through research grants.

In addition to its research activities, the Bureau has a program for publication. It publishes each month a periodical, *The Atlanta Economic Review*, which includes information on business trends and articles on business and economics. From time to time, the Bureau publishes special studies as monographs or research papers.

Contracts for research projects are made with industry and government.

The Bureau is a member of the Associated University Bureaus of Business and Economic Research.



WILLYS R. KNIGHT, B.A., M.A. Ph.D. (University of Maryland), Professor and Director of the Bureau of Business and Economic Research

JERE L. ATCHISON, B.B.A., M.B.A., (Georgia State College), Assistant Professor and Research Assistant.

ADELE KUSHNER, A.B., M.B.A., (Georgia State College), Editor, *Atlanta Economic Review*.  
STANLEY R. RENAS, B.S., M.A. Pending (Columbia University, Georgia State College), Graduate Research Assistant





WILLIAM H. WELLS, B.B.A., M.B.A., (University of Georgia), Associate Professor and Director of the Computing and Data Processing Center.

## Computer Center

The Computer Center is both a teaching department and a service department, in that it offers courses in computer science and makes its facilities available to the faculty, the administration, and the student body. The Center's staff is also available to each of these for computational and programming assistance.

Both credit and non-credit courses are offered by the Computer Center. The credit courses cover major programming languages (*FORTRAN*, *COBOL*, *ALGOL*) and the principles of computer operations and logic. The non-credit courses are short programming classes offered without charge periodically during the year. Facilities maintained for the use of students taking these courses include keypunching and other card-preparation and handling equipment.

Electronic computers are also used to support courses and research projects in the areas of managerial control, linear programming, statistical analysis, numerical analysis, and the physical and behavioral sciences. A full library of programs is maintained by the Computer staff, for both general and specific applications in these fields.



WILLIAM W. COTTERMAN, B.S., M.S., (Georgia Institute of Technology), Instructor of Computer Science.  
GORDON C. HOWELL, B.S., M.A., (University of Georgia), Instructor of Computer Science.

# Hospital Administration

The Hospital Administration program is one of 18 such graduate programs in the United States. Four quarters of academic work, plus nine months of administrative residency in an approved hospital, leads to the Master of Hospital Administration degree.

The Hospital Administration Program also conducts an undergraduate hospital major in the bachelor of business administration program, for the education of nursing home managers, clinic managers, hospital business managers, hospital accountants, hospital personnel directors, hospital purchasing agents, hospital public relations directors and similar hospital executive positions. This undergraduate major is an experimental program financed primarily by a Kellogg Foundation grant.

The hospital administration faculty is also active in health and hospital affairs in the southeast, conducting continuing education programs, community services, research and publications. Local and national leaders in the health and hospital field are utilized in the programs as guest lecturers. Grady Memorial Hospital provides the clinical facilities for these programs.



ROBERT L. EVANS, B.S., M.B.A., M.H.A., (University of Michigan), Assistant Professor of Hospital Administration.

ALBERT F. GILBERT, A.B., M.H.A., (University of Michigan), Assistant Professor of Hospital Administration and Assistant Director of the Program of Hospital Administration.



GEORGE R. WREN, Ph.B., B.S., LL.B., M.S., M.B.A., Ph.D., (University of Chicago), Associate Professor of Hospital Administration and Director of the Program in Hospital Administration.

## Institute of International Business

The Institute of International Business, administered through the Graduate Division, is an integral part of the School of Business Administration at Georgia State College. The primary mission of the Institute is to prepare graduate business students who choose to major in the field for careers in the international phases of business life. Emphasis in the program is placed on the problems relating to environment, political, economic and the cultural aspects, which differ significantly from those encountered in the domestic market.

To aid in the overall planning and to help in evaluating the present program, the Institute has established an International Business Advisory Council, composed of top-flight businessmen engaged in international operations. In Fall, 1966, the Institute published the inaugural issue of *Essays in International Business*. Its purpose is to inform executives and business students of current trends and problems in international business.



ERNEST W. OGRAM, JR., B.A., M.A., Ph.D., (University of Illinois), Professor of Economics and Director of the Institute of International Business.

## Library

This year Georgia State College witnessed the completion of the new Library which serves the students of Georgia State with its modern facilities and efficient, well-trained staff.

Georgia State's newest addition offers her students such facilities as a self-service reserve area, conference and seminar rooms, lockers for graduate students and study and typing carrels. The Library can presently house 300,000 volumes and seat 740 students. The design of the Library, the convenient arrangement of facilities and a well-qualified library staff provide for the students of Georgia State a distinctive educational opportunity.



WILLIAM R. PULLEN, B.A., B.S. in L.S., M.A., Ph.D., (University of North Carolina), Librarian and Professor.



MARY FRANKLIN, B.S., M.S., (Florida State University), Catalog Librarian.  
 SARAH C. GILLESPIE, B.A., M.A., M.Ln. (Emory University), Catalog Librarian and Instructor.  
 MAVIS HUANG, A.B., M.S. in L.S., (Columbia University), Catalog Librarian and Instructor.  
 NINA JACOBS, A.B., B.L.S., (Emory University), Head of Library Circulation.

CHRISTINA LANDRAM, B.A., B.S., M.S. in L.S. (Texas Woman's University), Head of Library Catalog Department and Assistant Professor.  
 ANNIE McPHEETERS, A.B., B.S., M.S. in L.S., (Columbia University), Reference Librarian.  
 FRANCES MUSE, B.A., A.B. in L.S., (Emory University), Head of Library Reference Department and Assistant Professor.  
 WILSON NOYES, A.B. Ed., A.B. in L.S., (Emory University), Assistant Librarian and Assistant Professor.

PATRICIA NYSEWANDER, B.A., M.S., in L.S., (University of North Carolina), Catalog Librarian and Instructor.  
 GAYLE RICHARDS, B.S., M.L.S., (George Peabody College for Teachers), Reference Librarian and Instructor.  
 ANNA TRUETT, B.A., M.Ln., (Emory University), Reference Librarian and Instructor.  
 MARY WING, A.B., M.S. in L.S., (University of North Carolina), Reference Librarian and Instructor.

# CLASSES

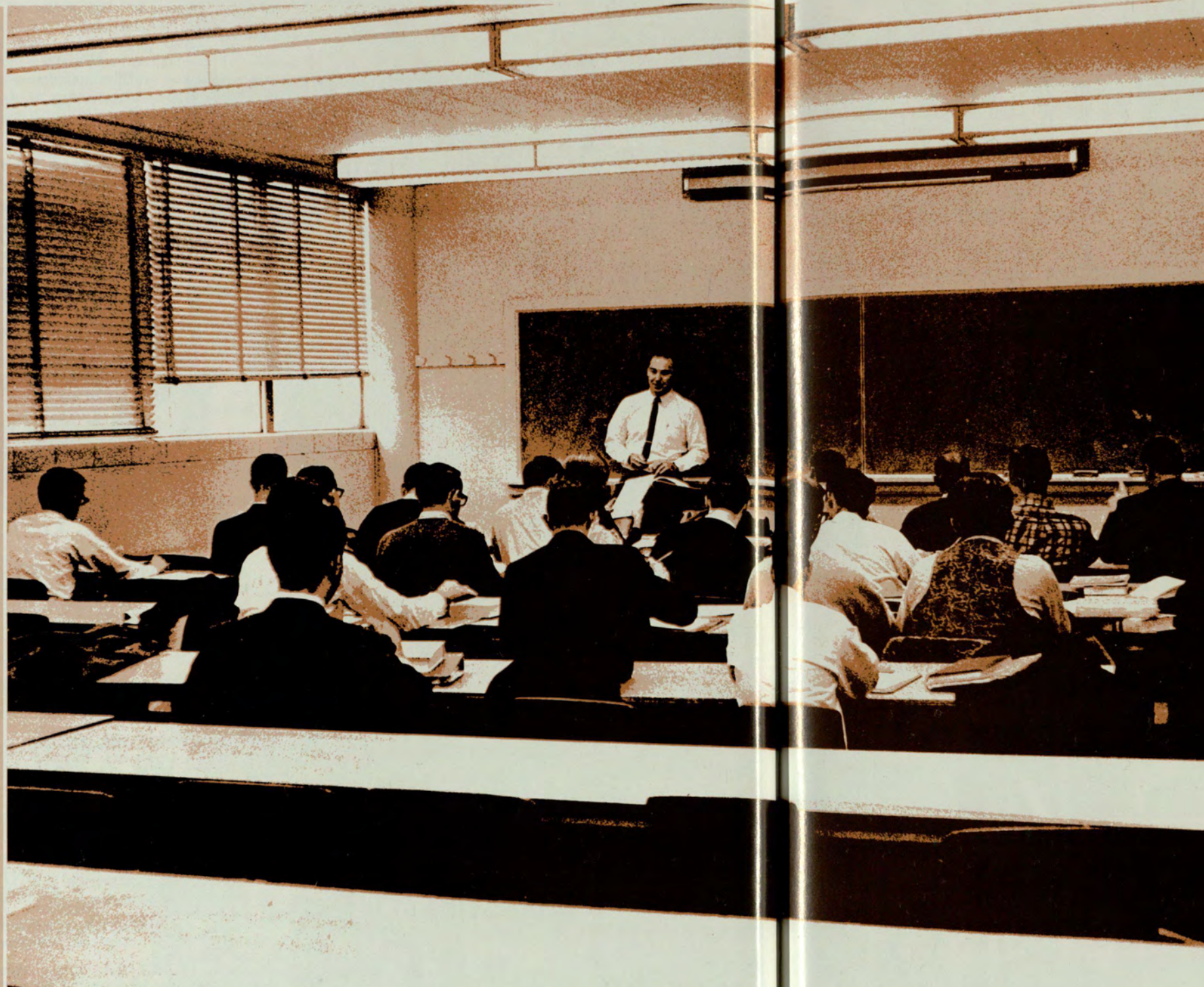



ALLIS, PRISCILLA F.  
Atlanta, Ga.  
ASKUE, W. RICHARD, JR.  
Atlanta, Ga.  
ATCHISON, JERE L.  
Chamblee, Ga.  
BAGLEY, RICHARD H.  
Atlanta, Ga.  
BAINES, ROBERT M.  
Decatur, Ga.

BAIRD, RHETT D.  
Atlanta, Ga.  
BARRONTON, D. NEAL  
College Park, Ga.  
BARTHE, LAWRENCE C.  
Decatur, Ga.  
BELL, WILLIAM R.  
Atlanta, Ga.  
BLACKWELL, PATRICIA V.  
Forest Park, Ga.



BLALOCK, CHARLES E.  
Lilburn, Ga.  
BORING, FRED W.  
Decatur, Ga.  
BROWN, ROBERT E.  
East Point, Ga.  
BUCHANAN, MARY LOUISE  
Atlanta, Ga.  
BULLARD, A. DAVANT  
Atlanta, Ga.

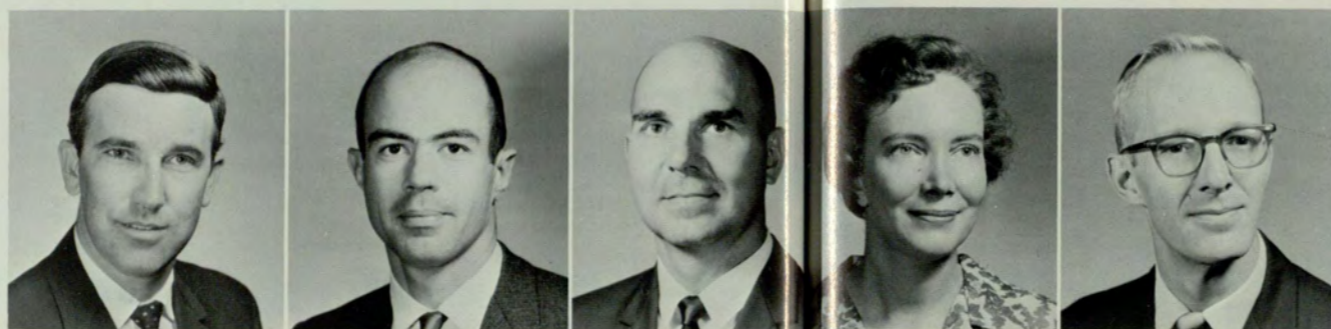

BURBIDGE, DAVID J.  
Atlanta, Ga.  
BURDEN, CHARLES A.  
Decatur, Ga.  
BUTLER, MARION E.  
Atlanta, Ga.  
CAMP, ALFRED A.  
Jonesboro, Ga.  
CAMP, MIKE H.  
Norcross, Ga.



CARMICHAEL, JOHN D.  
Avondale Estates, Ga.  
CARTER, STEPHEN T.  
Atlanta, Ga.  
CASTLEBERRY, WILLIAM C.  
Chamblee, Ga.  
COHEN, MURRAY E.  
Decatur, Ga.  
CORHAN, GEORGE A.  
Smyrna, Ga.

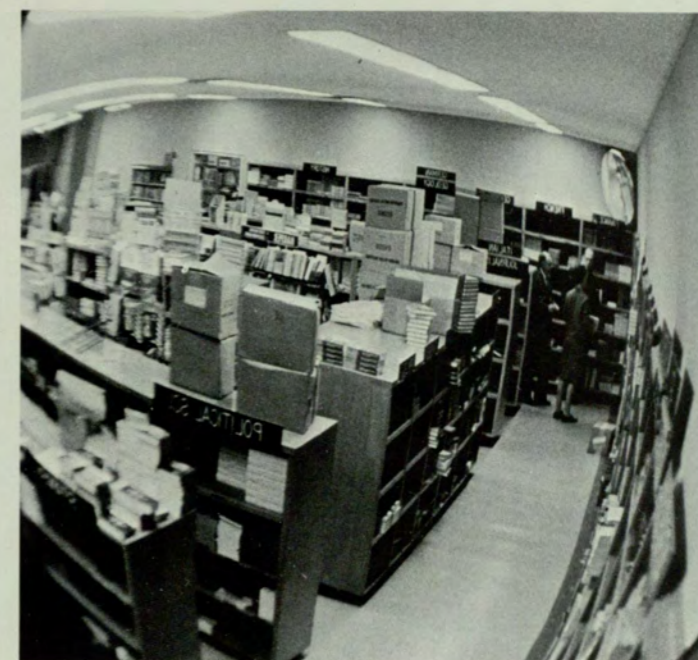

## Graduate Students





COUCH, THOMAS J.  
Atlanta, Ga.  
CURRENT, KATHRYN T.  
Marietta, Ga.  
DALTON, MICHAEL A.  
Atlanta, Ga.  
DELK, WILLIAM R.  
Decatur, Ga.  
DENMAN, FOREST J.  
Atlanta, Ga.

DEWAR, JUDDSON A.  
Atlanta, Ga.  
DOSIER, LLOYD N.  
Atlanta, Ga.  
DURST, DAVID R.  
Decatur, Ga.  
EMBRY, OLICE H., JR.  
Stone Mountain, Ga.  
EVANS, WILLIAM A.  
Morgantown, W. Va.

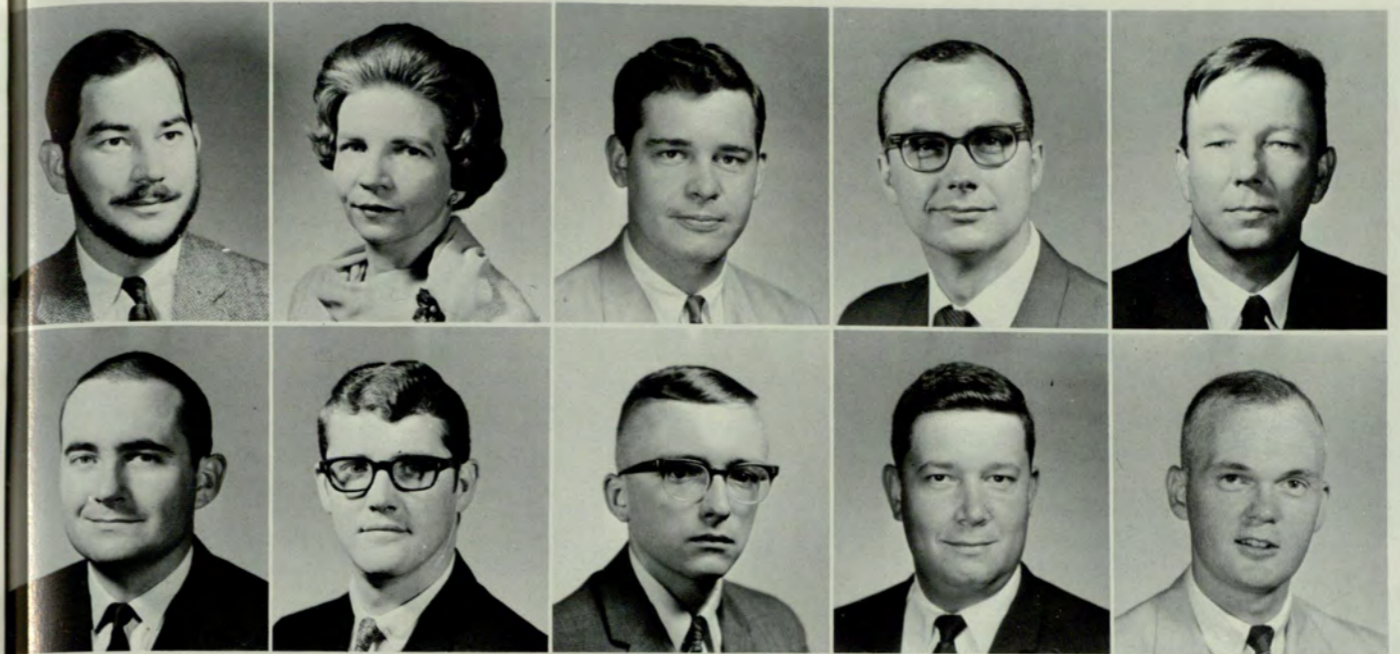

FELDMAN, TERRY J.  
Atlanta, Ga.  
FERGUSON, ANDERSON W.  
Atlanta, Ga.  
FITZPATRICK, NOEL T.  
Atlanta, Ga.  
FLETCHER, GERALD T.  
Roswell, Ga.  
FLOYD, WILLIS T.  
Moultrie, Ga.



FORD, CLARENCE V., JR.  
Decatur, Ga.  
GIBSON, EDWARD S.  
Boone, N.C.  
GOEKE, ROBERT DANIEL  
Atlanta, Ga.  
GREEN, JAMES BILLY  
Cartersville, Ga.  
GUNTER, THOMAS H., JR.  
Smyrna, Ga.



HAMMER, CLIFFORD A.  
Decatur, Ga.  
HAMMOND, ARTHUR H.  
Griffin, Ga.  
HARDEN, RICHARD M.  
Camilla, Ga.  
HARPELL, JOHN L., JR.  
Forest Park, Ga.  
HARRISON, JAMES W.  
Winder, Ga.

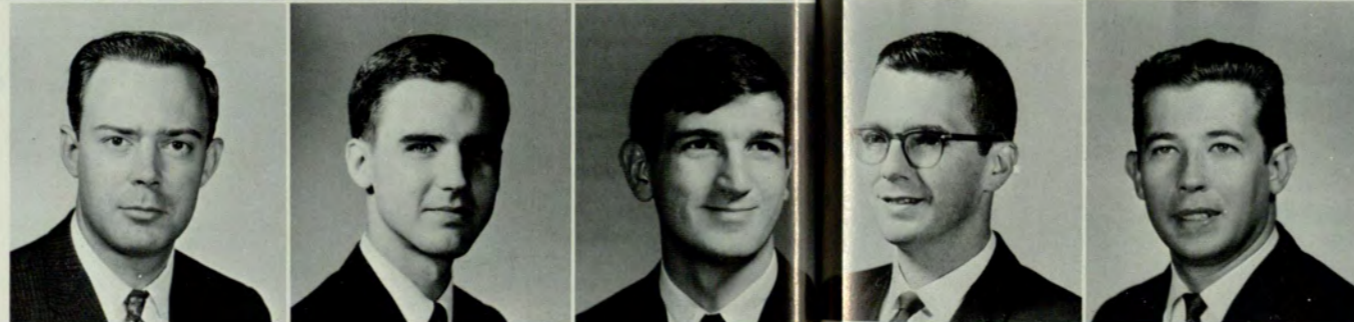

## Graduate Students

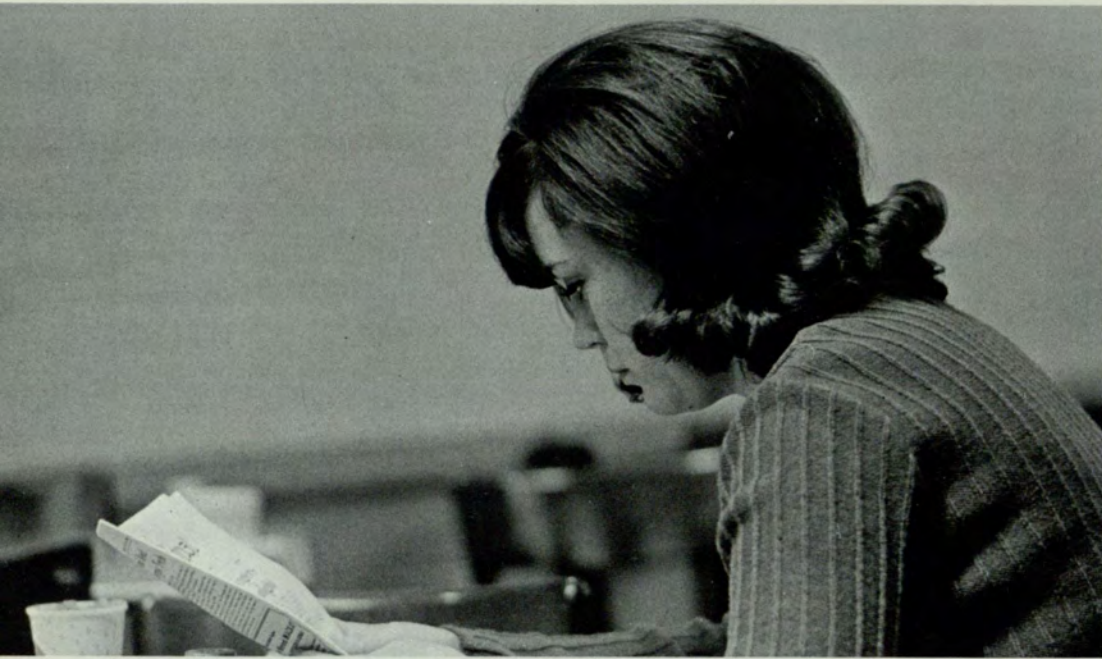

HICKS, JAMES O., JR.  
Douglasville, Ga.  
HODGES, RICHARD R.  
Marietta, Ga.  
HOSFORD, JAMES M.  
Atlanta, Ga.  
HUDSON, REBECCA D.  
Atlanta, Ga.  
HUMPHRESS, MARY C.  
Chamblee, Ga.

HURT, FELICIA H.  
Avondale Estates, Ga.  
JACOBS, TERRY S.  
Decatur, Ga.  
JOHNSON, DALE A.  
Atlanta, Ga.  
JOHNSON, GRAHAM D.  
Macon, Ga.  
JOHNSON, JOSEPH E.  
Wilmington, N.C.

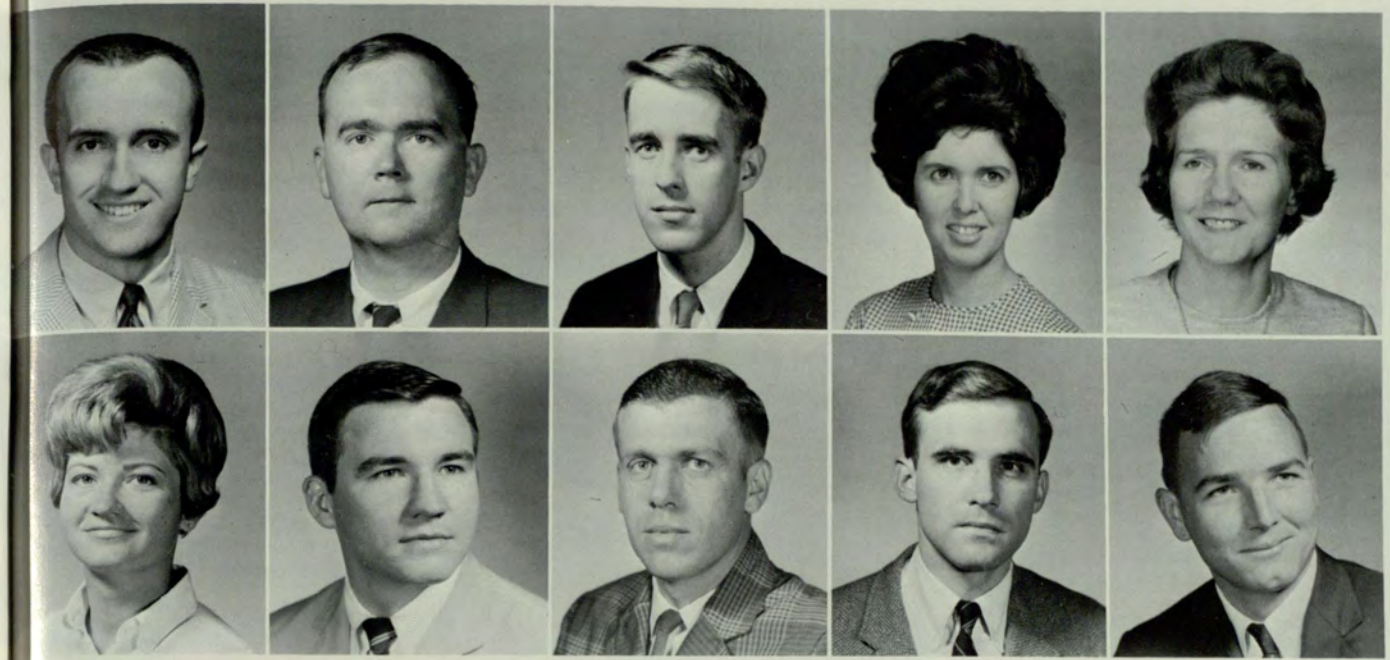

KAWAMINAMI, SADA O  
Tokyo, Japan  
KELLEY, ZANE R.  
Ephesus, Ga.  
KIMSEY, REBECCA B.  
Decatur, Ga.  
LEVINE, KENNETH C.  
Miami Beach, Fla.  
LOUGHBOROUGH, CAROLYN E.  
Chamblee, Ga.



LUTHARDT, KLAUS D.  
Vicuna, Austria  
LYLE, WILLIAM F.  
Norfolk, Va.  
MACKINNON, WILLIAM H.  
Miami, Fla.  
MAXWELL, JIMMY H.  
Atlanta, Ga.  
MELVIN, CARSON E.  
East Point, Ga.



MELVIN, MARLENE E.  
East Point, Ga.  
MELVIN, RONALD C.  
Forrest Park, Ga.  
MILLS, MARILU H.  
Decatur, Ga.  
MITCHAM, DON W.  
Atlanta, Ga.  
MORROW, JAMES E.  
Atlanta, Ga.

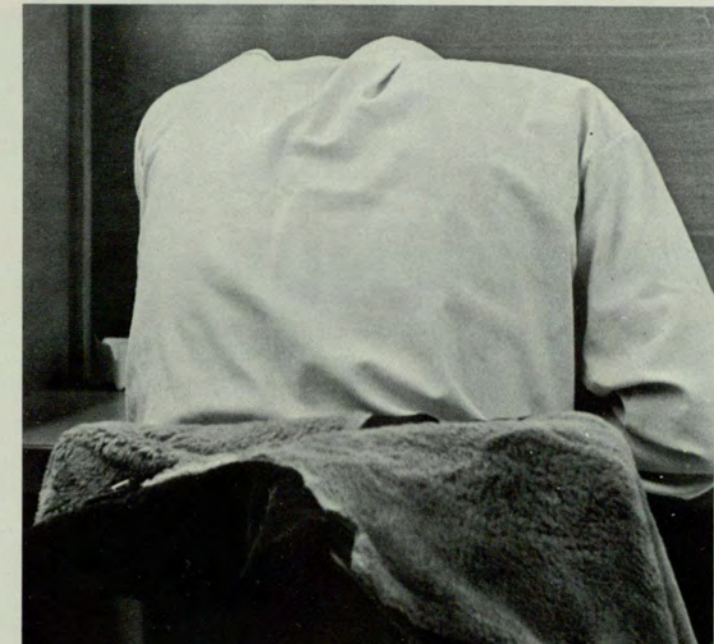

## Graduate Students

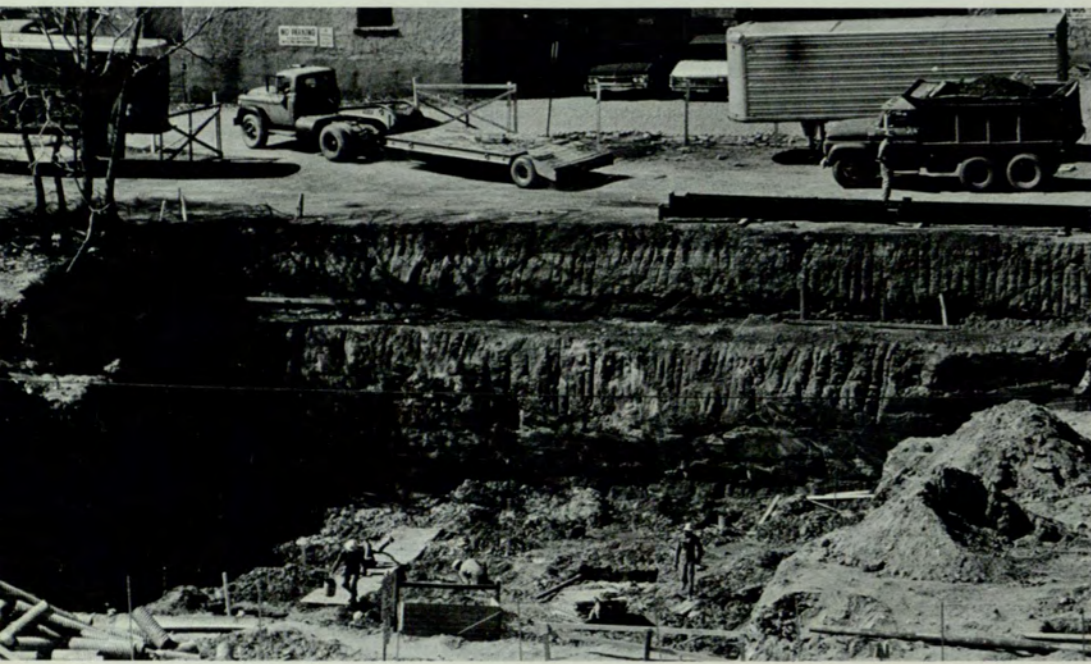

NIERENBERG, LARRY A.  
Atlanta, Ga.  
NORTON, WILLIAM C.  
Atlanta, Ga.  
NUNAN, HALSEY B.  
Atlanta, Ga.  
PERLMAN, ARNOLD S.  
Savannah, Ga.  
POTTS, PHILLIP W.  
Atlanta, Ga.

RAE, LORAIN B.  
Decatur, Ga.  
REEVES, JIMMY H.  
Atlanta, Ga.  
RODGERS, EDWARD G.  
Chamblee, Ga.  
RODGERS, FAY H.  
Marietta, Ga.  
ROPER, WILLIAM H.  
Atlanta, Ga.



SCHOTT, BRIAN M.  
Atlanta, Ga.  
SCOTT, CAROLE E.  
Atlanta, Ga.  
SHUMATE, CHARLES W.  
Marion, Va.  
SLATER, MICHAEL R.  
Atlanta, Ga.  
SMITH, ALMA I.  
Atlanta, Ga.



SOUTHERN, LLOYD J. F.  
Ellijay, Ga.  
SPANO, JOSEPH K.  
Columbus, Ga.  
SPURLIN, JERRY R.  
Marietta, Ga.  
STONE, ROBERT J.  
Marietta, Ga.  
SWINDELL, DOROTHY H.  
Jesup, Ga.



TABOR, CHARLES D., JR.  
Decatur, Ga.  
TAYLOR, JERRY W.  
Marietta, Ga.  
TEEM, WILLIAM M.  
Atlanta, Ga.  
THOMAS, WILLIAM R.  
Decatur, Ga.  
THOMPSON, WILLIAM J.  
Atlanta, Ga.

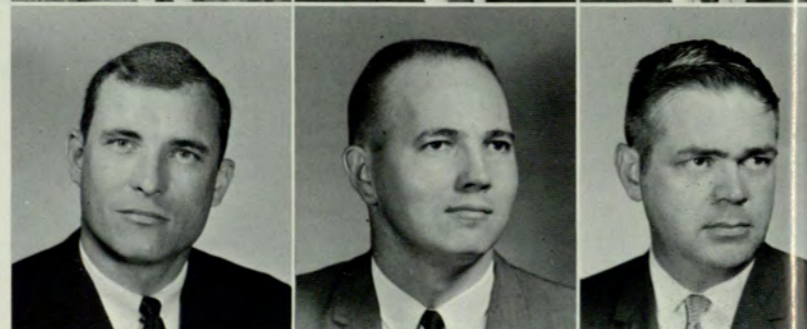

## Graduate Students

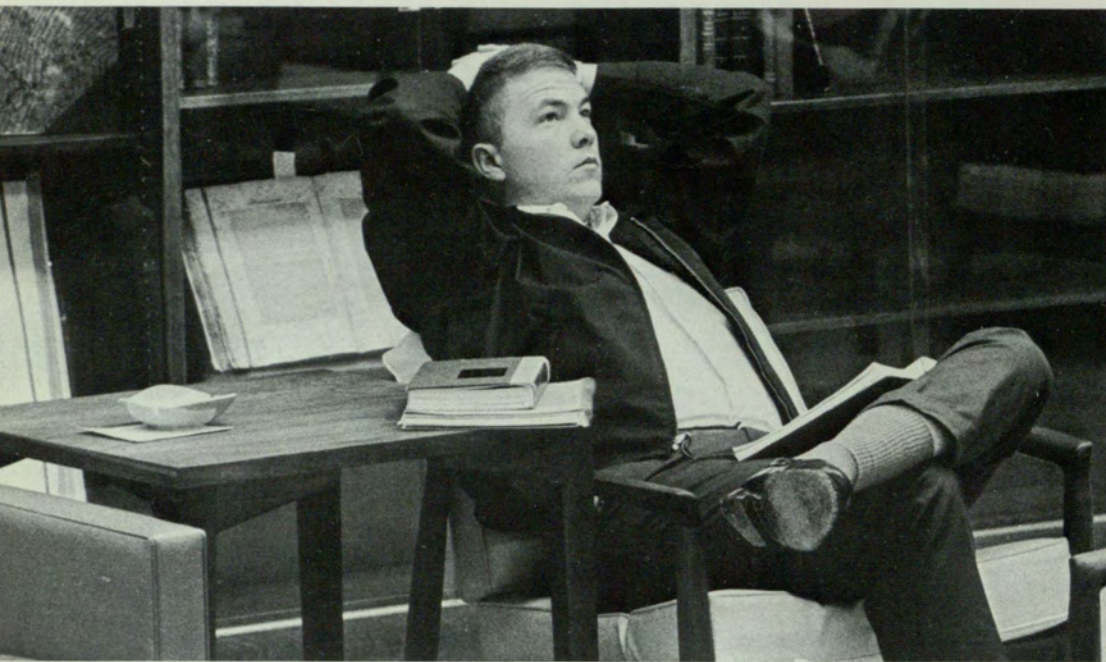

TIGHE, ALVIN J., JR.  
New Orleans, La.  
TIMMS, ROBERT J.  
Atlanta, Ga.  
TROOBOFF, BEN M.  
Atlanta, Ga.  
TUCKER, BERNARD M.  
Atlanta, Ga.

VALLE, NELSON A.  
Tampa, Fla.  
WALLACE, JAMES J.  
Decatur, Ga.  
WALTER, FREDERICK J.  
Bernardsville, N.J.



WETZEL, FRED, JR.  
Trenton, N. J.  
WHITE, WILLIAM B.  
Atlanta, Ga.  
WILKINS, GEORGE B., JR.  
Atlanta, Ga.



WILLIAMS, CHARLES H.  
Atlanta, Ga.  
WILLIAMS, MIRIAM T.  
Atlanta, Ga.  
WILSON, CLIFTON D.  
Tucker, Ga.



WOMBLE, WALLACE C.  
Colquitt, Ga.  
WOOD, DOYAL, JR.  
Cedartown, Ga.  
ZELL, ROYALD A.  
Brunswick, Ga.

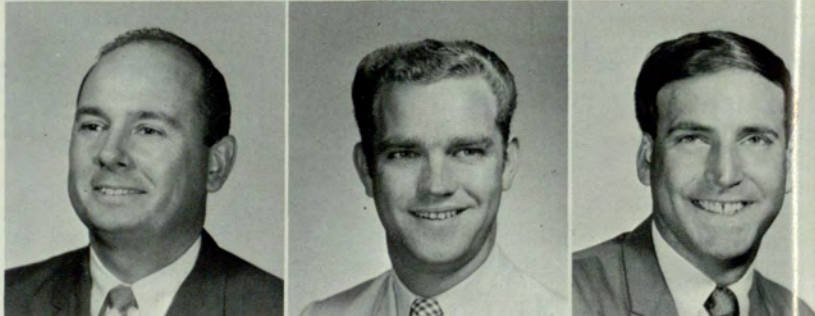

## Graduate Students



ABELL, DOUGLAS FRANKLIN AB Sociology  
 ACKETT, LUCY ANN AB Geography, Modern Dance Club, NEA  
 ADAMS, MARY SUE AB English  
 ADAMS, WILLIAM MARTIN BBA Management  
 AIKEN, EDWARD JULES BBA Marketing, V.Pres. Pi Kappa Alpha, Sec. IFC, General Council, Young Republicans

ALBERSON, GARY OLIVER BBA Real Estate, Real Estate Society  
 ALDRIDGE, LIDA L. AB History, Alpha Phi  
 ALEXANDER, WOODY D. BS Physics  
 ALLEN, ANDREA M. AB History, Young Republicans  
 ALLEN, PRISCILLA JACQUELINE Pre-Med, ISC

ANDERSON, BRENDA E. AB English  
 ANDERSON, GAYLE ELIZABETH AB German, V.Pres. French Club, Program Chairman German Club, Social Comm. German Club, ISC  
 ANDERSON, MIKE M. AB Political Science, Young Republicans, Newman Club, Advanced ROTC  
 ARMBRECHT, BRENDA GALE AB English, Sigma Tau Delta, SEA, BSU  
 AXELSON, GORDON J. BBA Marketing



AXELSON, RODGER SPENCER AB Foreign Area Studies, Sigma Phi Epsilon, Delta Zeta Man of the Year 1963, Greek Week Committee  
 AYRES, RICHARD WAYNE BBA Marketing, Delta Sigma Pi, Blue Key, Young Republicans  
 BAGLEY, FAYE STEVENS BA History, Zeta Tau Alpha, Westminster Fellowship, AIESEC  
 BAILEY, JAMES FRED BBA Marketing, Sec. Treas. Pi Sigma Epsilon  
 BANKS, LEWIS D. BBA Finance

BARFIELD, ROBERT MATTHEW AB Spanish  
 BARNES, SAMUEL M. AB Sociology  
 BARRINEAU, PAT LEE AB History, Rush Advisor Alpha Phi, Young Democrats, Crimson Key, Rampway, SGA  
 BARTLETT, ISABEL E. AB Sociology  
 BASSETT, PAUL MARON BBA Accounting

## Seniors



BECK, CARL D. AB History  
 BENEDIT, FELIPE BBA Transportation  
 BENEDIT, JUAN MANUEL BBA Management  
 BERNARD, WALTER W. BS Mathematics  
 BERNIER, CHARLES BLAIR BBA Accounting, Delta Sigma Pi



BERTHE, MARY SAYRES AB English, Signal, Sigma Tau Delta,  
 BIDDULPH, THOMAS A. AB History, Kappa Sigma, French Club, Scabbard and Blade  
 BIEGELEISEN, ROSANNE AB Foreign Area Studies, Alpha Phi, Rampway, Signal, Westminster Fellowship  
 BIRD, BETTYE ARLENE BA  
 BIRD, SUE WALKER AB Elementary Education, SEA



BIVIN, JAMES HAROLD BBA Marketing  
 BLEDSOE, WILLIAM MONROE BBA Real Estate, Sigma Nu  
 BOAZ, DANIEL JOEL AB Sociology, Alpha Epsilon Pi  
 BOBO, LINDA ANNE AB Psychology  
 BOERNER, RONALD OWEN BBA Accounting



BOGOZAN, JOSEPH WAYNE AB Geography, BSU  
 BOHLER, WILLIAM E. BBA Management  
 BORING, PAUL D. BBA Management  
 BOWEN, CHESTER E. BBA Accounting, Delta Sigma Pi, Beta Alpha Psi  
 BOWEN, LINDA CAROLYN BBA Accounting, Sec. Beta Alpha Psi, Phi Chi Theta



BOWLIN, CHESTER ELMER AB Mathematics  
 BOWLIN, PATRICIA KEAN AB Journalism  
 BOUDREAUX, SYBIL ANN AB History, Delta Zeta, Newman Club, German Club, Treas. Crimson Key, Who's Who  
 BOYD, RUTHANNA AB Psychology  
 BOYETT, JAMES C. BBA Real Estate

## Seniors



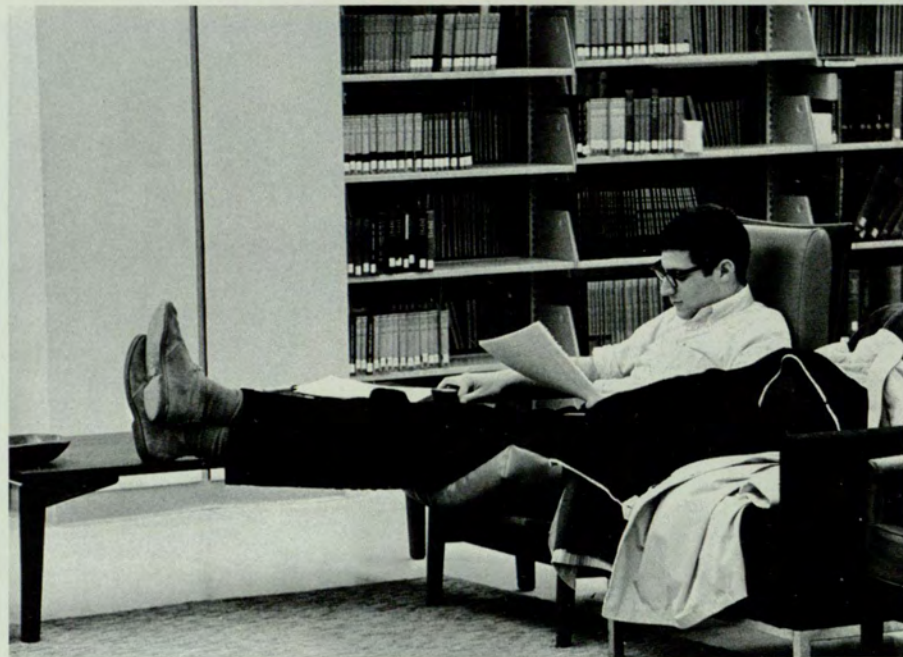

BOYLE, JOHN LAWRENCE BBA Actuarial Science, Delta Sigma Pi, Signal, Intramural Key, Pres. Blue Key, Pres. Insurance Society, Alpha Kappa Psi Medallion, Actuarial Science Club  
 BRADFORD, JOE M. BBA Real Estate, Real Estate Society  
 BREWER, JOHN LARRY BBA Marketing  
 BRITT, HELEN DIXON BA Geography  
 BRITTON, JOHN C. BBA Finance, Alpha Kappa Psi

BROOKS, SHARON AB History, Zeta Tau Alpha, BSU, General Council  
 BROUGHTON, ELIZABETH DUNN AB Psychology  
 BUICE, MARIE G. AB Sociology  
 BULLARD, PHILLIP E. AB Psychology, Young Republicans, Psi Chi  
 BUNDER, JOHN R. BBA Accounting, Rifle Team

BURELL, WILLIAM ARVEL BBA Marketing, Delta Sigma Pi  
 BURKE, KATHRYN ROSE AB Sociology, Mu Rho Sigma, Crimson Key, Alpha Kappa Delta  
 BURNETT, EDWARD RAY BBA Accounting, Kappa Sigma, Orientation Comm., SGA Parking Comm., Greek Week Decoration Comm.  
 BURROWS, RITA SUE AB Elementary Education, Mu Rho Sigma, SEA, Classics Club  
 BURTON, KENNETH G. BBA Accounting

## Seniors



CAIN, DELTON FLOYD BBA Accounting  
 CAMPBELL, JAMES RONALD BBA Real Estate, Dean's List  
 CARLTON, GERALDYNE HATCH AB English, Phi Mu  
 CARR, ED RICHARD BBA Accounting, Delta Sigma Pi, ACM, Pershing Rifles  
 CARROLLTON, JACK HAMPTON BBA Management

CARTER, PATSY RUTH BBA Business Education, Mu Rho Sigma  
 CHAMPION, PAMELA JAYNE AB Art, Alpha Phi, Signal, Rampway  
 CHANEY, DARRYL ROYCE BBA Management  
 CHASTAIN, JOSEPH WINN BBA Real Estate, Real Estate Society  
 CHOLEVA, JOAN BBA Marketing



CHRIETZBERG, WALTER B. AB English, Scabbard and Blade, Pershing Rifles  
 CLARK, GAYLE D. AB English, Alpha Xi Delta, Little Sisters of the Maltese Cross, Alpha Psi Omega, Players, Young Democrats, Canterbury Club  
 CLARK, TOMMY GERALD BBA Accounting  
 CLAWSON, DONALD E. BS Biology, Commander Sigma Nu, SGA, IFC Board of Control, Co-Chairman Senior Week, Chairman Greek Week, Signal, Rampway, Elections Comm., Alpha Omicron Pi Sweetheart, Mardi Gras Comm., Homecoming Comm.  
 CLINE, MARY BETH BS Biology, BSU

CLONTS, WESLEY T. BBA Management  
 COLE, CHARLES J. BBA Management  
 COLLINS, JUNE M. B.Mus.  
 COLSTON, JOHN DAVID BBA Insurance, Delta Sigma Pi  
 CONKLIN, JOHN R. BBA Accounting, Alpha Kappa Psi

CONKLIN, ROBERT MCKEE BS Mathematics  
 CONN, CHARLES AB History  
 COOPER, FRED JAIMIE BBA Accounting  
 COOPER, WILLIAM DAVID BBA Accounting, Delta Sigma Pi, Advanced ROTC  
 COPELAND, JAMES EDWIN BBA Accounting, Sigma Nu, Students for Private Enterprise, G Club, BSU, Basketball and Baseball Teams

## Seniors



COPELAND, LORRAINE VIRGINIA AB Art  
 COTTONGIM, JAMES F. BBA Real Estate, Real Estate Society  
 COX, CHARLES ROBERT BBA Management  
 COX, WILLIAM S. AB Political Science  
 CRAVENS, JOHN PATRICK BVA Art, Sigma Nu Lt. Commander, V.Pres. Freshman Class, Rampway, Chairman Ugly Man Contest

CROSS, ALAN JOHN BS Physics  
 CRUSE, GARLAND WILLIAM BS Mathematics  
 CULP, JAMES B. AB Political Science, Political Science Club, Young Democrats, Karate Championship 1966, Kappa Sigma  
 CUMBIE, THOMAS EUGENE BBA Management  
 CUNNANE, WILLIAM G. BBA Accounting



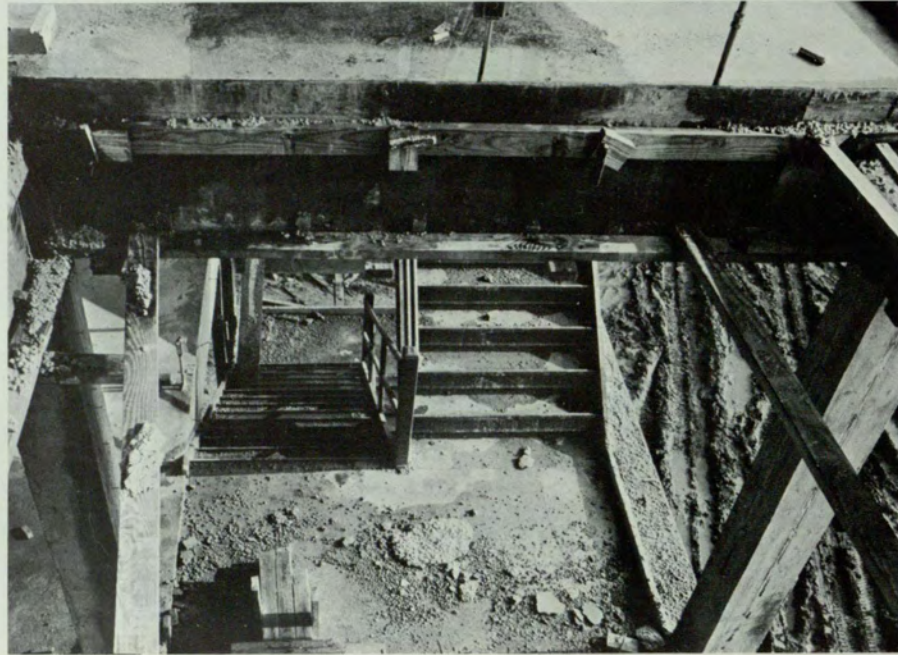

CUNNINGHAM, JAMES P. BBA Management  
 DANIELIUS, JUDITH LYNN BS Education  
 Council for Exceptional Children  
 DANIEL, GARY E. BBA Marketing, Lambda  
 Chi Alpha  
 DANIEL, RICHARD CALVIN AB Psychol-  
 ogy  
 DARDEN, ROY A. BBA Management, Kappa  
 Sigma, Newman Club, SAM

DAVIS, JAMES G. Pre-Dental, Treas. Even-  
 ing SGA, Students for Private Enterprise, Lt.  
 Commander Sigma Nu  
 DAVIS, NOEL BBA Management, Photo Ed.  
 Rampway, Signal, Credo, Cynics Society, Co-V.  
 Pres.  
 DAVIS, WILLIAM CHARLES BBA Market-  
 ing  
 DEAL, THOMAS H. BS Mathematics  
 DEBERRY, RICHARD DREW BBA Insur-  
 ance, Kappa Sigma, Blue Key, Pres. Canterbury  
 Club, Pres. Evening Sophomore Class, Treas.  
 Evening SGA, Pres. Evening SGA, Who's Who,  
 Dean's List, Kappa Sigma Senior Leadership  
 Scholarship Award

DEWAR, BONNIE J. AB Art, Mu Rho Sig-  
 ma  
 DICK, JUDIE ANN AB Sociology, Delta  
 Zeta  
 DIMSDALE, ROGER D. BVA Art  
 DOCTERMAN, GERT BBA Management  
 DORESKY, HELEN NELSON AB English

## Seniors



DORSEY, WILLIAM HENRY BBA Market-  
 ing, Pi Kappa Alpha, Advanced ROTC  
 DOSS, PATRICIA ANN AB English  
 DOUGHTIE, SUZANNE SCHILLING AB  
 Mathematics, SEA  
 DROUGHTON, JOHN T. BS  
 DRUST, STEPHEN J. BBA Accounting

DUNAWAY, VICKY R. AB English, Alpha  
 Lambda Delta, Sigma Tau Delta, Dean's List  
 DUNNE, IRENE S. AB Sociology, Dean's  
 List, Psi Chi  
 EASTLING, TIMOTHY ANDREW AB Po-  
 litical Science, Scabbard and Blade, Young  
 Republicans, Political Science Club  
 EIDSON, ANN R. AB French  
 ELMORE, CLIFFORD LAMAR AB German,  
 Pres. German Club, French Club, International  
 Club, Phi Eta Sigma

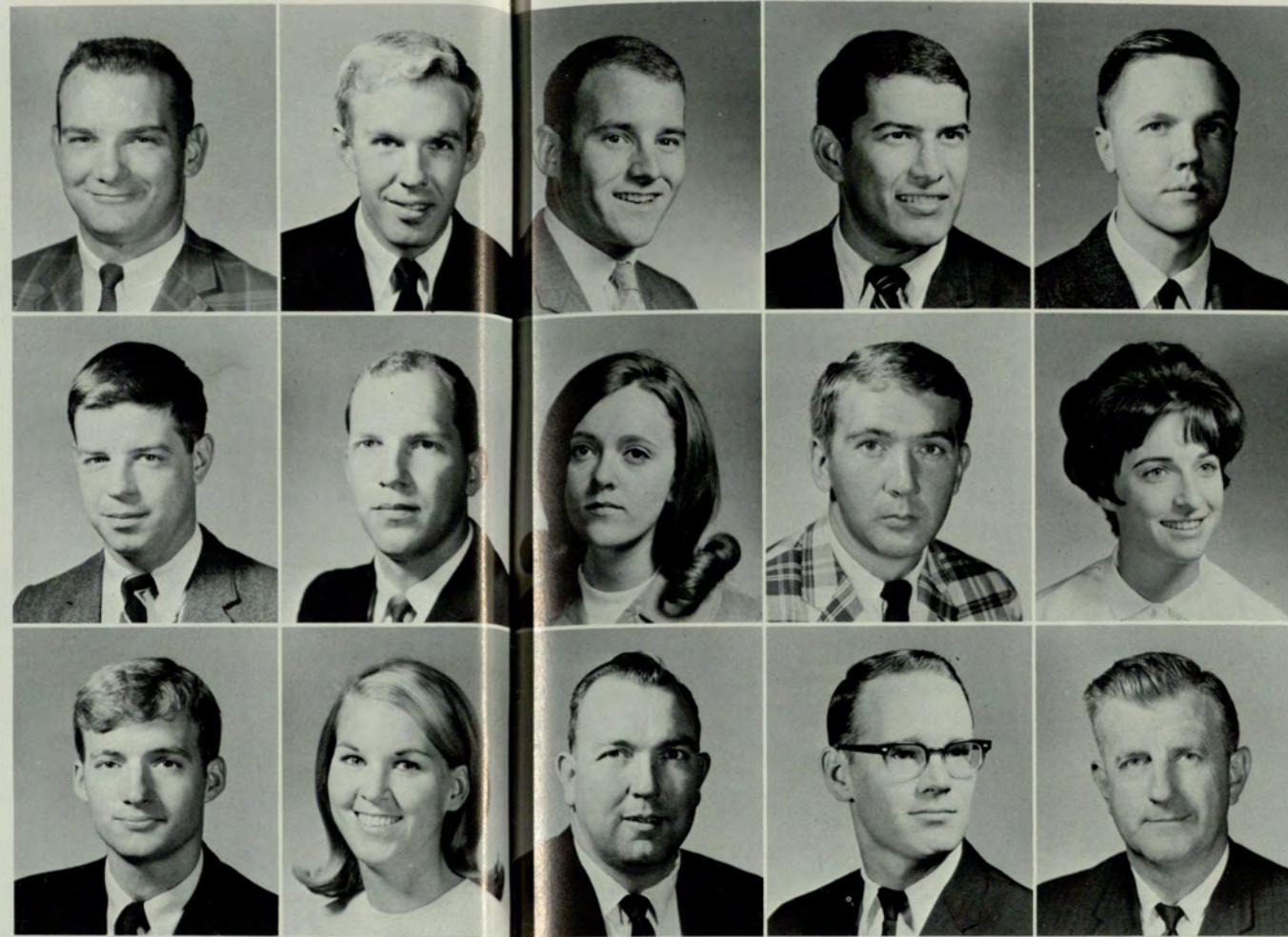

ELROD, THOMAS J. BS Mathematics  
 ERMENTROUT, STONE T. BBA Management, Alpha Kappa Psi, Chi Phi, SAM  
 ESTHER, MICHAEL WALTER AB Political Science, Alpha Tau Omega, Advanced ROTC  
 FAGOT, JOHN ALBERT BS Chemistry, Kappa Sigma, Newman Club, Young Democrats, V.Pres. Sophomore Class, SGA  
 FAULK, CARL F. BS Biology, Beta Beta Beta

FLEMING, JAMES A. AB History, Kappa Sigma, Mr. Alpha Omicron Pi  
 FLOYD, BRUCE M. BS Mathematics, SGA  
 FORESTER, A. ANGELYN AB Sociology, Alpha Omicron Pi  
 FRALISH, MARVIN L. AB English, Pi Kappa Alpha, Sigma Tau Delta, STA  
 FRIDAY, JUDY M. AB Geography, Pres. Geography Club

FRIEDRICH, DAVID A. AB English, Sigma Nu, SEA  
 FULLERTON, LEWELLYN B. BS Biological Sciences, Alpha Lambda Delta  
 GARDNER, ROBERT SCOTT BBA Management  
 GARNER, WILLIAM FLOYD BBA Insurance, Pres. Delta Sigma Pi, SAM, Insurance Society, Dean's Advisory Council  
 GARRETT, JOHN JOSEPH AB Geography

## Seniors

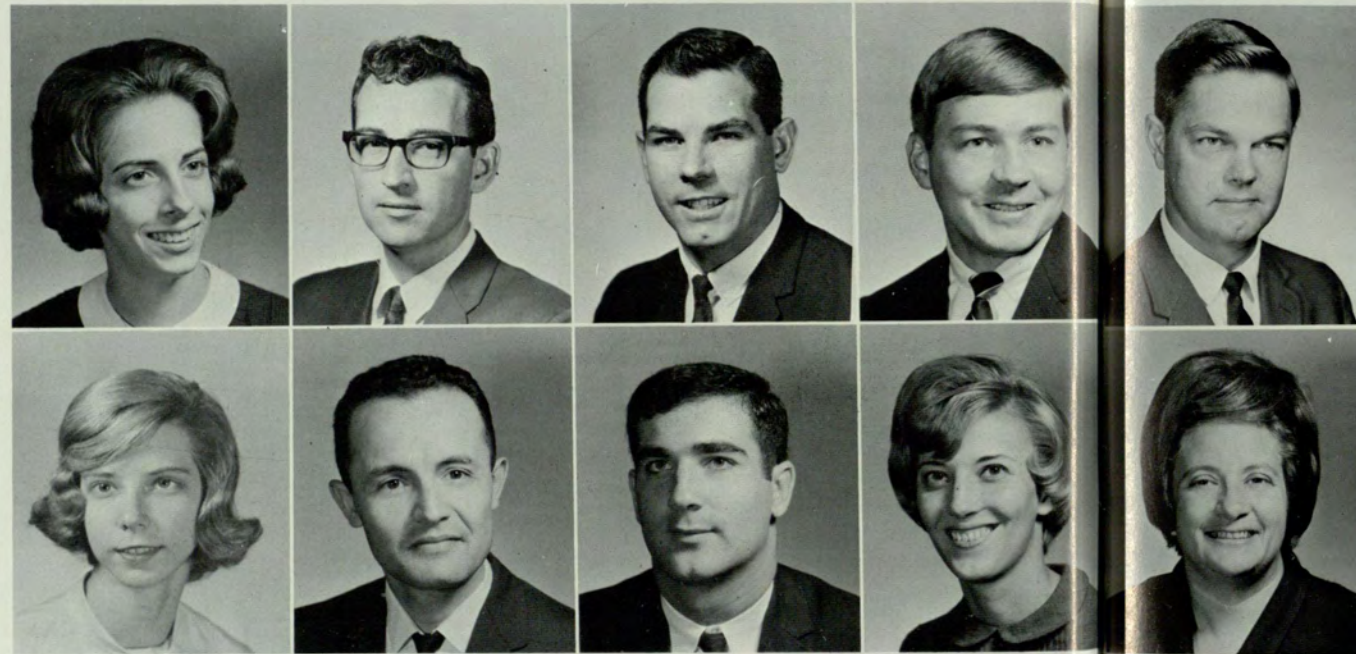

GARRISON, BOBBIE ELAINE AB Sociology, SEA, BSU  
 GARY, ALBERT LEE AB Sociology  
 GAY, JAMES O. BBA Accounting  
 GILLELAND, LARRY C. BBA Insurance, Sigma Phi Epsilon  
 GILLHAM, BOBBY ROX AB Political Science

GINGLES, MARTHA KAY AB Elementary Education, BSU, Band, Crimson Key, SEA  
 GISMONDI, PEDRO A. Pre-Med, Beta Beta Beta, Blue Key  
 GLICK, MARVIN BBA Management, Alpha Epsilon Pi  
 GLOVER, LINDA LOUISE AB Sociology  
 GOLDSTEIN, BETTY C. BS Education, SEA, Political Science Club, Crimson Key



GORDON, MELVIN T. BBA Management  
 GORDON, R. WARREN BBA Management  
 GRAWOIG, SHEILA HOPE AB English,  
 Sigma Tau Delta, Crimson Key  
 GREGORY, VICTOR A. AB  
 GRIFFIN, HOWARD PRESTON BBA Man-  
 agement

GROSS, IDA LAGAYLE AB English  
 GROVE, MARY LOU AB Education, Wes-  
 ley Foundation, SEA  
 GUMM, CAROLYN M. AB Journalism, Del-  
 ta Zeta, Signal, Society for Women in Journal-  
 ism  
 HALDEMAN, JOHN WALTER BBA Eco-  
 nomics, Economics Society, Circle K Club, Scab-  
 bard and Blade  
 HALIBURTON, PATRICIA CUNARD BA  
 Mathematics, Mu Rho Sigma, Homecoming  
 Queen, Battalion Sweetheart, Kappa Alpha  
 Epsilon Sweetheart, Runner-Up May Queen,  
 Runner-Up Miss Georgia State College, Ramp-  
 way Court

HALL, JACK EUGENE AB Journalism,  
 Players, Alpha Psi Omega, Young Democrats  
 HALUSKI, JOHN S. AB Geography, Persh-  
 ing Rifles, Scabbard and Blade  
 HAMBURGER, JUDY SUZANNE AB So-  
 ciology, Pres. Phi Sigma Sigma, Rampway,  
 Young Democrats Club, Credo, Signal  
 HAMIL, PATRICIA M. AB Political Science,  
 Pres. and Treas. Political Science Club  
 HAMMOND, HARRY L. BBA Real Estate,  
 Pres. Sigma Nu, Chairman Greek Week, Sig-  
 nal, Rampway, IFC, Alpha Kappa Psi, Wes-  
 ley Fellowship, Real Estate Society, Senior  
 Week, Who's Who

## Seniors



HAMRICK, JAMES LEWIS BBA Manage-  
 ment, Alpha Kappa Psi, SAM, Pres. SGA Even-  
 ing  
 HANCOCK, JOHN HUDSON AB Mathe-  
 matics, Advanced ROTC  
 HARPER, TOMMY GLENN BBA Real Estate  
 HARRIS, DALE WESLEY BBA Management  
 HARRIS, LINDA S. AB History, Le Circle  
 Francaise,

HASSERT, THOMAS W. AB History  
 HATCH, SAMUEL COLE BBA Real Estate,  
 Sigma Nu, Outstanding Senior Award, Out-  
 standing Achievement Award, Outstanding Sen-  
 ior in Real Estate, Editor Rampway, Dean's  
 List, Real Estate Society, Advanced ROTC  
 HAYDEN, ROBERT BBA Real Estate—Mar-  
 keting, Treas. Sigma Nu, Young Democrats,  
 Real Estate Society, Canterbury Club, Alpha  
 Kappa Psi  
 HAYDON, JULIE K. BA History, Zeta Tau  
 Alpha  
 HAYES, HENRY T. AB Economics



HEARN, WILLIAM J. AB Economics  
 HECK, ALTON BERNARD BBA Management, Delta Sigma Pi, SAM, Newman Club  
 HENDERSON, JAMES BARNETT BBA Insurance  
 HENDERSON, THOMAS F. BBA Marketing  
 HENDON, FAYE AB Geography, NEA, BSU

HERBERT, T. T. BBA Management, SAM  
 HERRICK, ROSS V. BS Physics  
 HERRING, JON P. BBA Accounting, Alpha Kappa Psi  
 HERTWIG, OTTO KURT AB Sociology, German Club, Newman Club, Young Democrats  
 HIGHTOWER, RUEL R. BBA Management

HILL, GEORGE R. AB Political Science, Pres. Political Science Club, Young Democrats  
 HILL, JEROME J. AB Journalism, Baseball Team  
 HILWORTH, MICHAEL DEE BBA Marketing  
 HINES, MICHAEL L. AB Sociology, V.Pres. Kappa Sigma, IFC, Rampway, Pres. and V.Pres. SGA Day, Chairman Elections Comm., Who's Who, Orientation Comm., Seal Comm., Freshman Conclave, Kappa Sigma Senior Leadership Scholarship Award  
 HOLCOMB, JACK WATSON BBA Management, Pi Kappa Phi

## Seniors



HOLCOMBE, WILLIS CLAUDE BBA Actuarial Science, Actuarial Science Club, Blue Key  
 HOLLAND, CHERYL MARIE AB Journalism, Signal, WPLO-FM, Society for Women in Journalism  
 HOOD, MARY ELIZABETH AB Spanish  
 HOOPER, WAYNE ARNALL AB Psychology, Advanced ROTC, Scabbard and Blade  
 HORD, MARY SUE AB Elementary Education

HOROWITZ, JEROME HOWARD BBA Accounting, Treas. Delta Sigma Pi  
 HORSLEY, GARY PHILLIP BBA Management, Delta Sigma Pi, Scabbard and Blade  
 HORTON, DOLORES MARILYN AB Spanish  
 HOUSWORTH, PATRICIA ANN BBA Business Education  
 HOUZE, ANNE CLARKE BBA Accounting, Phi Chi Theta, SAM

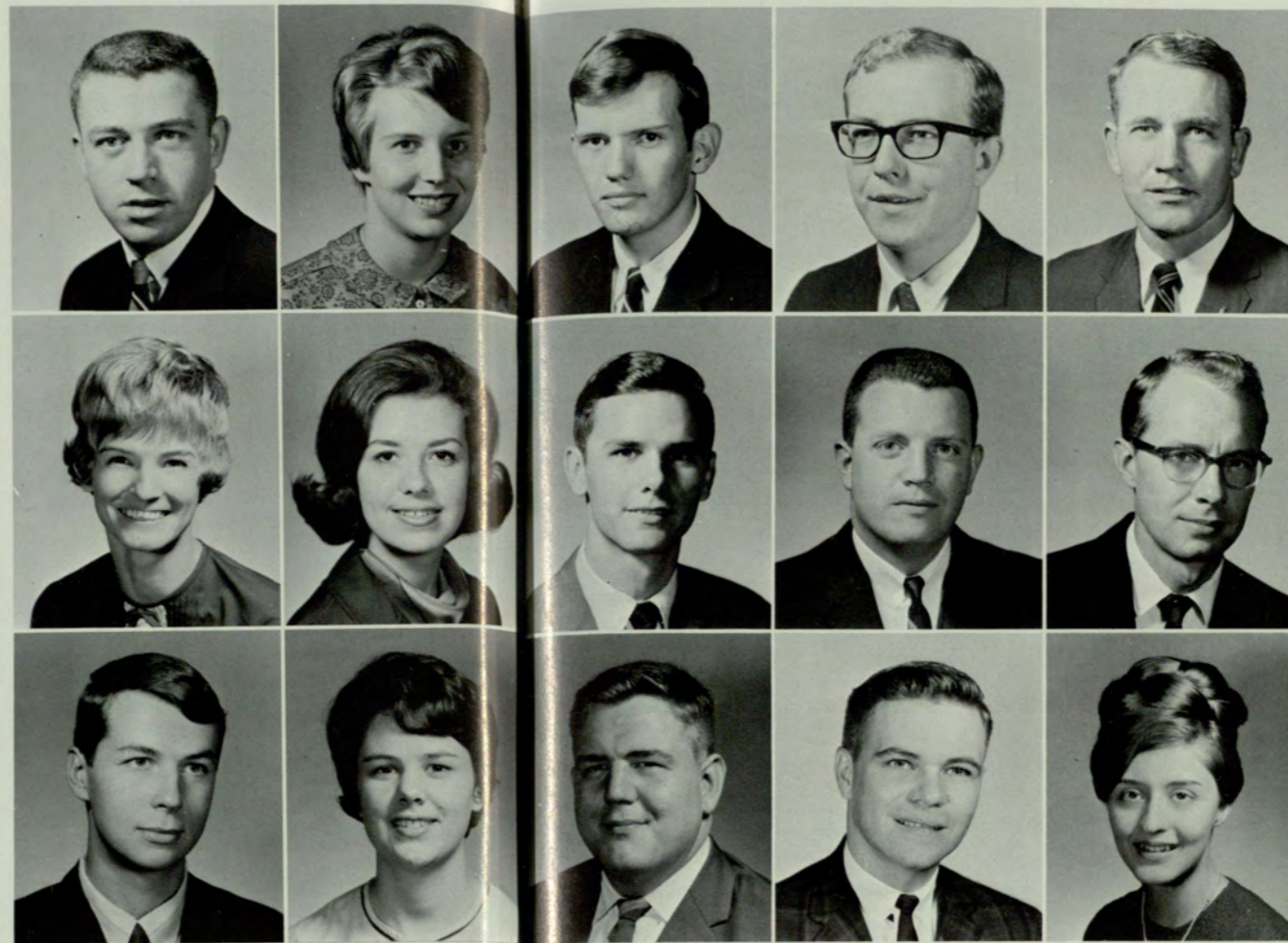

HOWARD, LEONARD J. BBA Real Estate  
 HOWELL, SARAH C. AB English, Mu Rho  
 Sigma, Sigma Tau Delta  
 HOWELL, THOMAS HOWARD BS Biology  
 HOWINGTON, DOUGLAS LARRY BBA  
 Accounting  
 HUBBARD, JAMES NATHAN BBA Manage-  
 ment, Alpha Kappa Psi, Private Enterprise

HUGHEN, JUDY AB English  
 HUGHES, VIRGINIA BLAINE AB English,  
 Pres. Delta Zeta, Rampway, Crimson Key, Cheer-  
 leader, SEA, Who's Who  
 HUNTER, JESSE CARROLL BBA Marketing  
 HYNDS, GEORGE POTTER, III BBA Man-  
 agement, SAM  
 JACKSON, JOHNNY C., JR. BBA Manage-  
 ment

JAMES, ROBERT WAYNE BBA Marketing,  
 Sigma Phi Epsilon  
 JEFFARES, ELIZABETH BBA Management,  
 Mu Rho Sigma  
 JOHNS, RICHARD J. BBA Real Estate  
 JOHNSON, HOWARD MARVIN AB Eco-  
 nomics  
 JOHNSON, JO ANNE BS Biology, Alpha  
 Lambda Delta, Beta Beta Beta, BSU, Campus  
 Crusade for Christ

JOHNSON, MARRIS QUINTON AB Eco-  
 nomics, Sigma Phi Epsilon  
 JONES, HELEN HOARD AB English, Young  
 Democrats Club, SEA  
 JONES, MARGARET MELINDA AB Geog-  
 raphy  
 JONES, MICHAEL G. AB Sociology, Persh-  
 ing Rifles, Scabbard and Blade  
 JONES, ROBERT ELLIS BBA Management,  
 Delta Sigma Pi, SAM

JORDAN, EDITH V. AB Art  
 JORDAN, WILLIAM R. BBA Accounting,  
 Kappa Alpha Epsilon  
 KAPPLIN, JUDITH EVE AB English, Sigma  
 Tau Delta  
 KAUFMANN, SUSANA ROSA AB Foreign  
 Area Studies, Signal, International Students Club  
 —V.Pres., Sec.-Treas. German Club  
 KELLY, FRANK V. AB Mathematics

## Seniors



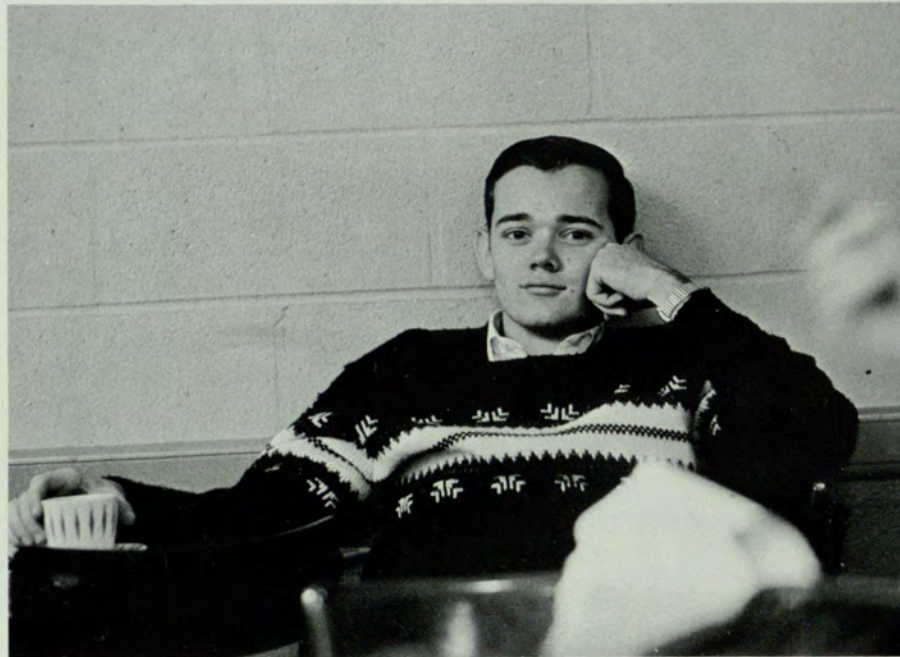

KENNEMORE, MARY WANDA AB, Alpha Phi—2nd V. Pres., Corr. Sec., Rampway, Chairman Intercollege Relations Comm., Orientation Comm., BSU  
 KENNY, ROBERT PHILIP BA History, Rifle Team  
 KERBEL, MARCOS BBA Accounting, Alpha Epsilon Pi, Alpha Kappa Psi, International Students Club  
 KILLINGSWORTH, THOMAS D. AB Art  
 KIRKMAN, KAREN LEE B.Mus.

KNOX, THOMAS WALLACE BBA, Pi Kappa Alpha, Scabbard and Blade  
 KRAMER, CATHARINE BBA Management, Delta Zeta, Rampway, Canterbury Club, Junior Senator, Phi Chi Theta  
 KULL, STEWART W. AB Art  
 LABUDDE, BRUCE C. BBA Management, Delta Sigma Pi, Newman Club, Track Team, Cross Country Team—Captain, Circle K, SAM, G Club, Buckhead Rotary Freshman Scholar, Dean's List, Blue Key, Who's Who, Senior Senator, Ga. Collegiate Runner of the Year  
 LAFITTE, ELIZABETH CLARK AB Art Education, SEA

LAMB, AUSTIN ERVING BBA Accounting, Delta Sigma Pi  
 LAMB, PATSY GARNER AB English, SEA  
 LAMBERT, BETTYANNE AB History, Alpha Omicron Pi  
 LAMER, DANA DALE AB French, Best Dressed Coed 1966  
 LAMKIN, DONALD V. BBA, Pi Kappa Alpha, Christian Science Organization, Pres. Interfaith Council

## Seniors



LANCASTER, DOROTHY I. BBA Marketing  
 LANGFORD, WALTER CLARK BBA  
 LANNES, NANCY RYER AB Psychology  
 LASSITER, CAROLYN LOUISE AB English, Crimson Key, SEA, Society for Women in Journalism, Sigma Tau Delta  
 LAWSON, CHERYL C. AB English

LAZZARO, ANTHONY J. BBA Marketing  
 LEMKE, VIRGINIA ANN AB Sociology, Wesley Foundation—V. Pres., SEA, General Council  
 LEQUIN, FLORA AB Art, Christian Science Organization  
 LEVERT, THOMAS E. JR. BBA Finance  
 LEVETO, SAMUEL L. BBA Real Estate, Pi Kappa Alpha, Alpha Phi Omega, Senior Senator, Real Estate Society—Treas.



LEWIS, JOHN EDWARD BS Chemistry, Advanced ROTC—Battalion Staff  
 LINHART, KAREN LESLIE BBA Management, Pres. Alpha Xi Delta, V. Pres. Sophomore Class, V. Pres. Phi Chi Theta, Sec. General Council, Rose of Delta Sigma Pi, Rampway, Rampway Court, Chairman Spring Festival 1966  
 LITCHFIELD, BILL R. BBA Real Estate, Real Estate Society  
 LITTLETON, GERALD WAYNE BBA Accounting, Alpha Kappa Psi, SAM, Treas. Senior Class Evening, Who's who  
 LOZIER, WILLIAM F., JR. BBA Management, Young Republicans  
 LYTLE, LYNN MARIE BBA Business Education, Delta Zeta, Rampway Court, Phi Chi Theta  
 McALLISTER, C. MASON AB Political Science Editor, Signal, Young Democrats Club, General Council member-at-large  
 McALLISTER, J. DUNHAM AB Political Science, Signal—Business Manager, Young Democrats Club—Treas., Junior Class Pres.  
 McCONIGLY, RALPH DAVID, JR. BBA Accounting  
 McCURLEY, THOMAS ROGER BBA Management  
 McDANIEL, CLIFFORD LARRY BBA  
 McELVEEN, PHILIP HENRY BS Physics  
 MCGILL, LYNDA CAROL AB Journalism, Young Republicans, Society for Women in Journalism, Canterbury Club  
 McKENNEY, JAMES C. BBA Management, Blue Key  
 McKENZIE, REID KEMP BBA Management

## Seniors



McKNIGHT, RUTH GREYSON BBA Marketing  
 McLEOD, ROBERT J. AB Art, Golf Team  
 McMICHAEL, JAMES GLEATON BBA Marketing, Baseball Team  
 MABRY, HUGH DOUGLAS BBA Management  
 MAFFETT, WEYMAN ED BBA Management  
 MAHONEY, MICHAEL JAMES BBA Marketing  
 MANGUNO, JOSEPH OWEN AB Economics  
 MANUEL, SHARON LYNN BS Mathematics, Phi Theta Kappa  
 MARLER, J. DON BBA Marketing  
 MARTIN, DIANE ETHERIDGE BBA Marketing



MARTIN, HARRY FRANKLIN BBA Management, Sigma Nu, SAM  
 MARTZ, RICHARD E. BBA Management  
 MENOCAI, ONDINA G. BBA  
 MERRITT, CLINTON EUGENE BBA Marketing  
 MILLER, JANE G. AB Sociology, Newman Club Kappa Alpha Theta

MILLICAN, HAROLD EUGENE AB Sociology, Sigma Nu  
 MINGLEDORFF, MARY GAYLE AB Political Science, Alpha Omicron Pi  
 MINIX, JAMES D. BBA Finance, Alpha Kappa Psi  
 MITCHELL, RANDALL J. AB Mathematics, Sigma Phi Epsilon  
 MOLINA, JOHN F. BBA Finance

MONTGOMERY, DOUGALD PROSPER AB Psychology  
 MOON, ANN ELAINE AB History, Alpha Phi, Players—Pres., Young Democrats—Treas., Crimson Key, 1st Runner-up Miss Freshman, Chorus, Debate Club  
 MOORE, HARRY GRIMSHAW, II BBA Real Estate, Kappa Alpha Epsilon, Real Estate Society, WPLO-FM, Young Republicans, Students for Private Enterprise, Wesley Foundation  
 MOORE, PEGGY HUNT AB Journalism, Alpha Lambda Delta  
 MORGAN, MARJORIE JANE BBA Marketing, Alpha Xi Delta

## Seniors



MORRIS, RUTH AB Psychology  
 MORRISON, W. SCOTT, III AB History  
 MUNDT, LOUIS CRAIG AB English  
 MURPHY, NAN B. Nursing  
 MUSGRAVE, PEGGY BBA Business Education, Phi Chi Theta

NASH, BARBARA JOAN AB Elementary Education  
 NEAL, MARILYN BS Mental Retardation, BSU, SEA  
 NESBITT, BOBBY LEE AB Journalism, Sigma Nu, Editor Signal, Credo, Society for Men in Journalism—Pres., Young Democrats, Who's Who  
 NEWCOMB, JUDITH ANN AB Sociology, Young Democrats, Wesley Foundation  
 NEWMAN, SPRUCE L. BBA





NICHOLS, HOWARD F. BBA Management, Pi Kappa Alpha  
 NOBLE, FRED ERVING, JR. BBA Accounting, Delta Sigma Pi, Scabbard and Blade—Treas.  
 NOBLIN, NANCY FORSYTH AB Crimson Key, Psi Chi, Players, Alpha Psi Omega  
 NORMAN, BONNIE M. BBA Business Education, Delta Zeta, Cheerleaders—Captain, Crimson Key, Alpha Lambda Delta, Phi Chi Theta, G Club, Chairman Spring Festival 1967  
 NORRIS, DAN EDWIN, JR. BBA Marketing, Sigma Nu

OELTMANN, ANNA FRANCES BS Mathematics, Crimson Key  
 OLSON, BETTY G. BS  
 OROSZ, JUDY INEZ BS Biology, BSU, Alpha Lambda Delta  
 ORY, NATHAN E. AB Psychology, Alpha Epsilon Pi, German Club, Psi Chi  
 PAGE, WILLIAM M. AB Psychology

PAIGE, CLAYTON ALVIN BBA Finance  
 PAINTER, ELIZABETH L. AB Geography, Crimson Key, Geography Club, SEA  
 PALMER, GLENN DAVID AB Economics  
 PARKINSON, RICHARD LINN BBA Management  
 PATRICK, SARAH E. AB Mathematics, Band Woodwind Ensemble, BSU—Pres.

## Seniors



PATRICK, STEPHEN T. BBA Management, Delta Sigma Pi  
 PATTERSON, JACK R. BS Mathematics  
 PAUL, CARREY B. BBA Accounting, Delta Sigma Pi, Blue Key  
 PAYNE, THOMAS MICHAEL AB History  
 PERGAMENT, PHILLIP DAVID AB History

PETERSON, DAVID T. AB English, Kappa Sigma, Players  
 PITTMAN, JAMES H. BBA Management, Delta Sigma Pi  
 PITTS, HAROLD EUGENE AB History  
 POOLE, JAMES ALLEN BBA Accounting, Alpha Kappa Psi, Pres. Evening Junior and Senior Class, SAM, Young Republicans  
 PORTER, WILLIAM W. AB Sociology



POUNDS, PAULA J. AB Sociology  
 PRATT, CLAUDE ALLEN AB Philosophy,  
 Dean's List,  
 PRESLEY, JUDITH J. BS Mathematics  
 PRESLEY, OLLIE L., JR. BBA Insurance, In-  
 surance Society  
 PRUIT, LESTER L. BBA Accounting, Delta  
 Sigma Pi, Executive Reading Club, SAM

PUCKETT, LARRY E. BBA Real Estate,  
 Real Estate Society  
 QUIGLEY, JOHN V. BBA Management,  
 Pi Kappa Alpha  
 RAINEY, ROBERT B. BBA Management,  
 Delta Sigma Pi, SAM  
 RAINWATER, LINDA ELLEN AB English,  
 Delta Zeta, SEA  
 RAINWATER, PAT A. AB English, Dean's  
 List

RALLS, WILMA ELISE AB Sociology, Delta  
 Zeta, Senior Senator  
 RAUSCHENBERG, RICHARD A. BBA Man-  
 agement, Delta Sigma Pi, Baseball Team, Scab-  
 bard and Blade  
 READ, WILLIAM EMBRY AB Psychology,  
 Psi Chi  
 REEVE, BONNIE DEE BBA Art  
 REEVES, KAY S. BBA Business Education,  
 Alpha Omicron Pi, Freshman and Sophomore  
 Senator, Rampway, Sigma Nu Sweetheart, Dean's  
 List

## Seniors



REICH, JOANNE LOUISE AB English, Phi  
 Sigma Sigma  
 REICH, KATHY BBA Management, Phi Chi  
 Theta, SAM  
 REINHOLD, KARL VICTOR BBA Actuarial  
 Science, Kappa Sigma, Actuarial Science Club  
 REYNOLDS, CHRISTIAN P. A. C. BBA  
 Marketing, Kappa Sigma—Treas., Chairman  
 Homecoming 1966, Lyceum Comm. 1964, Ramp-  
 way, Who's Who  
 RICHARDS, MARY ELIZABETH AB So-  
 ciology

RICHARDSON, ARCHIE R. BBA Manage-  
 ment  
 RICHARDSON, LINDA J. AB English, Crim-  
 son Key, Sigma Tau Delta  
 RIVERS, BONNIE JUNE BBA  
 ROBERTS, COLLINE AB Geography, Alpha  
 Omicron Pi, Alpha Tau Omega Maltesians,  
 Rampway, Geography Club, Wesley Founda-  
 tion, SNEA  
 ROBERTS, GENE B. AB



ROBINSON, JOHN M. BBA Management, Real Estate Society  
 ROCHELLE, CASSANDRA P. AB English  
 ROEDLER, GEORGE E., JR. BBA Management, Delta Sigma Pi  
 ROEHM, EDWARD B. BBA Marketing, Pi Kappa Alpha  
 ROGERS, JAMES DONALD BVA Interior Design, Pi Kappa Alpha

ROGERS, WILLIAM JERRY BBA Finance, Delta Sigma Pi  
 ROSENBERG, MORRIS HERSHEL Alpha Epsilon Pi—Pres., Beta Alpha Psi, Dean's List Basketball Team  
 RUBIN, HELAINE (COOKIE) AB French, French Club—Sec. and Treas.  
 SALTERS, JERRY MARSHALL BBA Accounting, Blue Key, Beta Alpha Psi, Scabbard and Blade  
 AMMONS, CAROL AB German, Alpha Phi, German Club, Sec. General Council, Sec. Alpha Lambda Delta, Crimson Key

SANDERS, CHARLES SHELTON BBA Accounting  
 SAPERSTEIN, JAN AB Anthropology, Phi Sigma Sigma, Girl's Rifle Team  
 SAVAGE, H. GLENN BBA Accounting, Delta Sigma Pi  
 SAYE, CHERYL CHAPMAN AB Geography, Alpha Omicron Pi, BSU, NEA  
 SCHULTZ, MARGARET F. AB German

## Seniors



SCHWAB, DeVERA G. AB English Alpha Epsilon Phi  
 SETTLE, LINDA CAROL BBA, Zeta Tau Alpha—V.Pres., Rampway  
 SHAMP, MARY JOHNNA AB Psychology, Kappa Chi Delta, Kappa Epsilon Alpha, Sigma Rho Sigma, Sigma Epsilon Alpha, Young Republicans, Canterbury Club, People to People, Crimson Key, Psi Chi  
 SHARP, ALAN G. BBA Marketing, Sigma Phi Epsilon  
 SHERWOOD, EDWARD L., JR. AB English, Pershing Rifles, Scabbard and Blade

SHINDELBOWER, MIRIAM AB Journalism  
 SIMMONS, BARBARA Q. AB Sociology  
 SIRMANS, DAN LAMAR BBA Management, Dean's List  
 SLIGH, DIANE D. BA English, Players, Alpha Psi Omega  
 SMITH, DIANE MARIE BBA Marketing

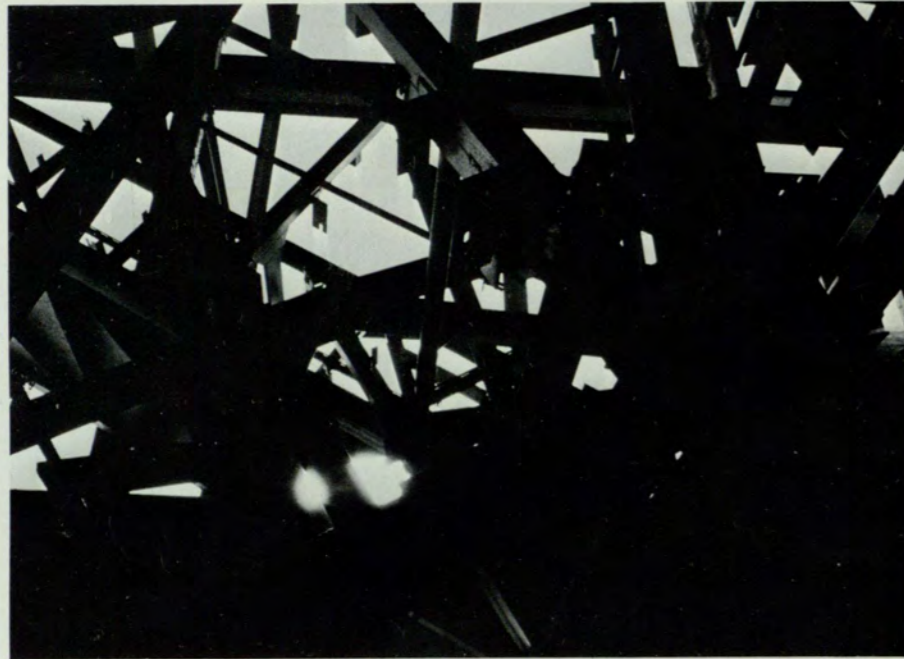

SMITH, LAURA ANNE AB German, Alpha Phi, Signal, Young Democrats, Alpha Lambda Delta, German Club  
 SMITH, MICHAEL B. BS Chemistry, Sigma Phi Epsilon, IFC, Dean's List, Chemistry Award  
 SMITH, SAMUEL VYRLIN BBA Accounting  
 SMITH, SYLVIA W. BBA Management, SAM—Pres., Phi Chi Theta, Crimson Key, Alpha Kappa Psi Sweetheart  
 SMITH, VIVIAN L. AB Psychology

SOCKWELL, MARTHA CAROLE AB English  
 SORRELLS, STANLEY E. BBA Business Management  
 SOSEBEE, JERRY BBA Management, Basketball Team, Tennis Team, Cross Country Team  
 SPENCE, RAY EDWARD BBA Management, Delta Sigma Pi, SAM  
 SPIES, JAMES A. BBA Management, SAM

SPIKLER, ELIHU M. BBA Marketing  
 SPINKS, CHARLES S. BBA Accounting  
 STANFIELD, KITTY AB English, Zeta Tau Alpha, SEA  
 STEMBRIDGE, JAMES W. AB History, Blue Key  
 STEPHENS, RICHARD L., JR. BBA Marketing, SGA, Young Republicans, Newman Club, Sigma Nu—Corr. Sec. Social Chairman, Interfaith Council—Treas.

## Seniors

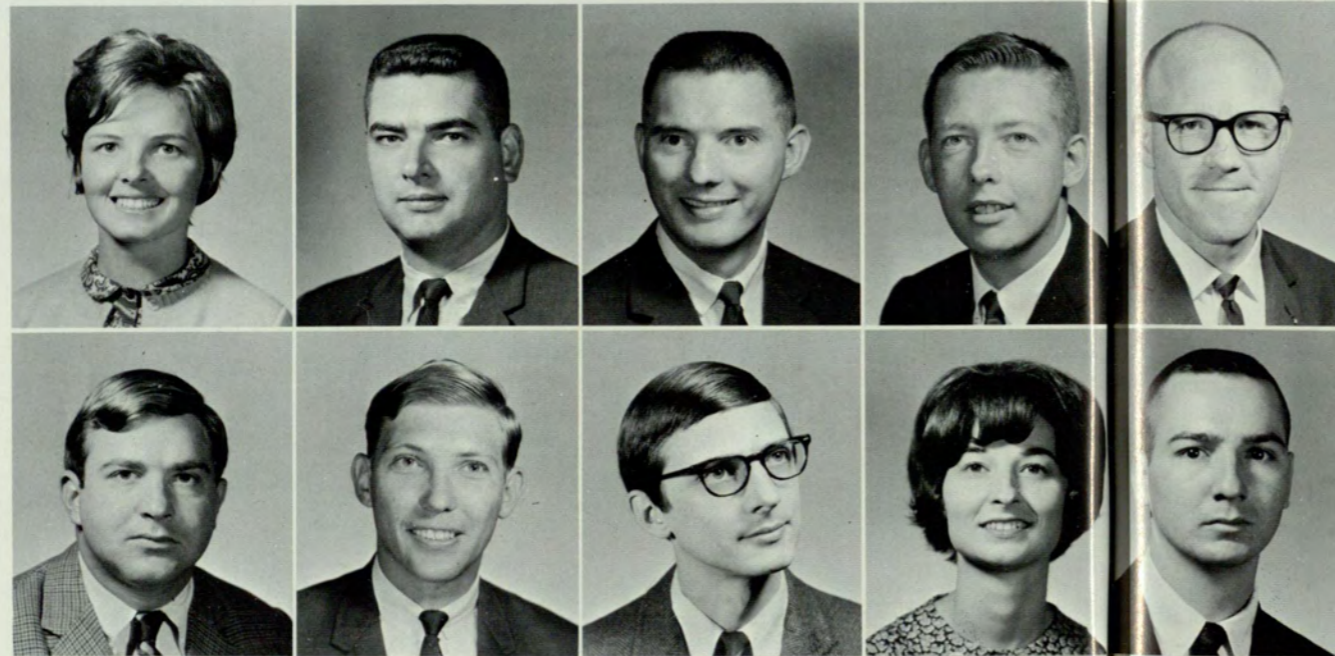

STEPP, SARAH LEE B.Music  
 STIEMKE, EDWARD G. BBA, Delta Sigma Pi  
 ST. JOHN, JAMES OLIVER, JR. BBA Management, Pi Kappa Alpha  
 STOCKDALE, JARRELL WAYNE, JR. BBA Accounting, Delta Sigma Pi, Association for Computing Machinery  
 STOWE, CARL WARREN BBA Accounting, Delta Sigma Pi

STRAUB, FRED AUGUSTUS, III BBA Management, Sigma Nu  
 STROM, GEORGE B. BBA Accounting, Alpha Kappa Psi, SAM, SGA  
 SULLIVAN, ROBERT JERRY AB Sociology, Young Democrats  
 SURATT, DIANNA BUDER BBA Business Education, Alpha Phi—Chaplain, Panhellenic Council—Pres., V. Pres.  
 SWEATT, WILLIAM LEWIS BBA Accounting

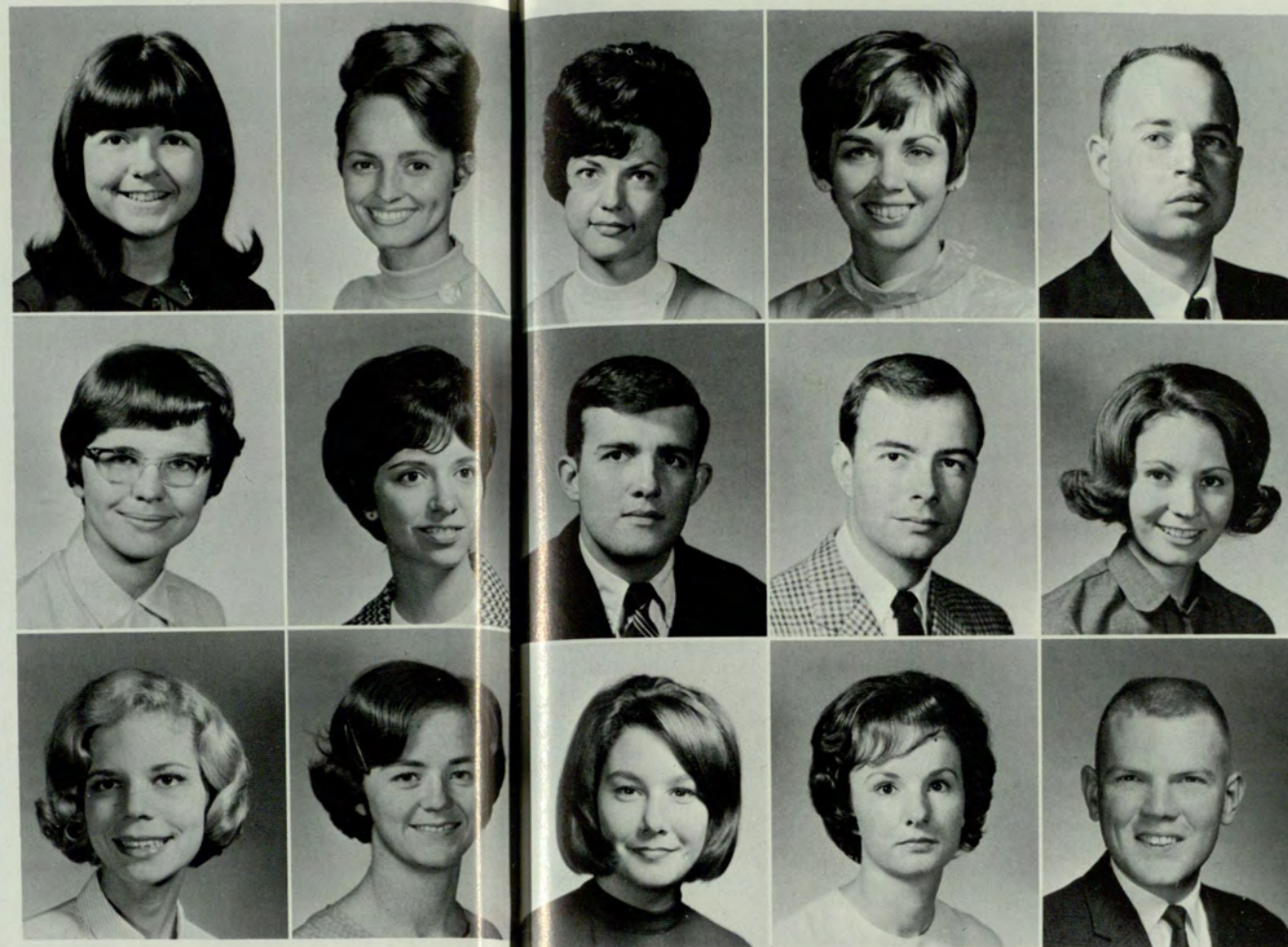
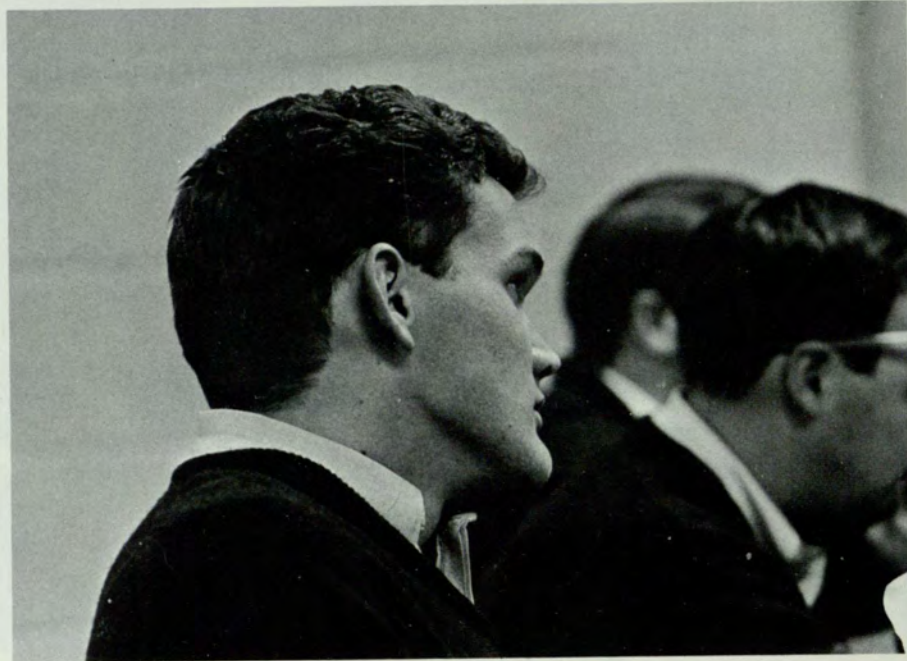

TALTON, LINDA JEAN AB English  
 TANKERSLEY, JERRI L. AB Sociology  
 TARPLEY, DORIS JEAN AB English, Delta  
 Zeta, Sigma Tau Delta, Crimson Key, Alpha  
 Tau Omega Little Sister  
 TAYLOR, BARBARA HARRISON B. Mus.  
 Music Education, Chorus  
 TAYLOR, COMBS GERALD BBA Manage-  
 ment

TAYLOR, JACQUELINE RUBY BS Chem-  
 istry  
 TEAGUE, JANNICE D. AB English, Alpha  
 Phi, SEA  
 TEMPLE, JERRY WAYNE BBA Finance  
 THIELEMANN, ROBERT WILLIAM BBA  
 Management, Sigma Nu, Pres. Senior Class,  
 Associate Director of Alumni Assoc., Chairman  
 Ugly Man Contest, Co-Chairman SGA Elec-  
 tions Comm., Chairman SGA Entertainment  
 Comm. Who's Who  
 THOMAS, GLORIA JEANNE BBA Business  
 Education, Phi Chi Theta

THOMASON, BARBARA ANNE AB Psy-  
 chology, Zeta Tau Alpha  
 THOMPSON, JANET COOPER AB Jour-  
 nalism  
 THOMPSON, NANCY L. AB English, Al-  
 pha Omicron Pi, Young Republicans, SEA  
 TORRENCE, DOROTHY L. BBA Account-  
 ing, Mu Rho Sigma  
 TROTTER, DONALD WESLEY, JR. AB  
 History, Pershing Rifles, Signal, Rampway, Scab-  
 bard and Blade,—Captain

## Seniors



TROTTER, MICHAEL LEE BBA Finance  
 TURNER, ANDREA LYNETTE BBA Ac-  
 tuarial Science, Sec.-Treas. Actuarial Science  
 Club  
 TURNER, WAYMAN E. Pre-Med  
 VAN PATTEN, RODNEY VEELEY BBA  
 Real Estate Society, Kappa Alpha Order  
 VREMAN, GERHARD JAN BS Physics

WAAS, BEN AB History, Newman Club  
 WADDELL, SHERBERT A. BBA Accounting,  
 Pi Kappa Phi  
 WAINWRIGHT, JAN A. AB Psychology,  
 Alpha Omicron Pi, Canterbury Club  
 WALKER, JOSEPH LAMAR, JR. AB So-  
 ciology, Alpha Tau Omega  
 WALLS, JAMES HAYDEN, JR. BBA Ac-  
 counting



WARD, CAROL JO BS Mathematics  
 WARDLAW, KENNETH H. BBA Marketing, Pi Kappa Alpha—Pres., V. Pres. General Council, Co-Chairman Spring Festival, Alpha Xi Delta Big Brother 1965-66, Students for Private Enterprise, Who's Who, Parade and Display Chairman Homecoming 1966  
 WEIR, ROBERT DENTON BBA Finance  
 WELLS, SANDRA LEE AB Political Science, Delta Zeta, Canterbury Club, Alpha Kappa Psi Sweetheart Court, Sigma Nu Sweetheart Court, Rampway, Signal, Pl. Sc. Club.  
 WERBIN, CHARLOTTE AB Psychology

WEST, WILLIAM T. BBA Accounting, Delta Sigma Pi  
 WHATLEY, JOHN C. AB Political Science Young Republicans—Pres., Signal, Rampway, Semaphore—Editor, Band, ROTC Band  
 WHEELER, THOMAS WARREN BBA, Delta Sigma Pi, SAM  
 WHITE, CYNTHIA ANN, AB Hist., SEA  
 WIGGINS, C. ALBERT BBA Real Estate

WILCOX, EDDIE JOE BBA Management  
 WILKINSON, M. DEWOODY, JR. BBA Marketing, Sigma Phi Epsilon  
 WILLIAMS, DEDE AB Journalism, Alpha Omicron Pi—Corr. Sec., Signal, SGA, Society for Women in Journalism—Sec.  
 WILLIAMS, HOWARD ALLEN BBA Accounting  
 WILLIAMS, LOY L. AB History, Alpha Xi Delta, Young Democrats, Political Sci. Cl.

## Seniors



WILLIAMS, PHIL WESLEY, JR. BBA Management  
 WILLIAMS, SANDRA SUE BS Mental Retardation, Delta Zeta—V.Pres., Canterbury Club, SEA, Freshman Senator, Sec.Treas. of Soph. Class, Rampway Court, Homecoming Court, Ten Best Dressed, Military Brigade Sweetheart, 2nd Runner-up Greek Goddess, Mardi Gras Publicity Chairman, Sparks Scholarship Chairman, V.Pres. SGA, Who's Who  
 WILLIAMS, TRISHA L. BBA Art Advertising, Delta Zeta—V.Pres., Phi Chi Theta, Cheerleaders, G Club, SGA, Who's Who  
 WILLIFORD, SUZANNE GRIMSLEY AB Sociology, NEA  
 WILSON, PAULA DIANE AB English, Alpha Omicron Pi  
 WOLFF, LINDA MIDDLETON AB English  
 WOMACK, LARRY MILTON BBA Marketing, Delta Sigma Pi, SAM  
 WOOD, LINDA GAIL BBA, Phi Chi Theta, SAM  
 WORLEY, JANICE G. AB, Alpha Omicron Pi  
 WRIGHT, PATRICIA OPAL AB English  
 YARBROUGH, JACQUELINE AB Psychology, Alpha Phi, Psi Chi, Pi Kappa Phi Sweetheart Court, Homecoming Comm. 1965



Juniors

Abbott, William  
 Adams, Beth  
 Adams, Craig  
 Adams, Floyd  
 Adams, Judith  
 Adams, Michael  
 Aldridge, Johnny  
 Alexander, Gary P.  
 Alexander, L. E.

Allen, Constance  
 Allen, William  
 Allgood, John  
 Anderson, J. P.  
 Aten, Judy Kaye  
 Atkinson, R. F.  
 Bagiatis, Irene  
 Baker, C. V.  
 Baker, Vallene

Ballard, Barbara  
 Ballew, Janice  
 Barber, K. R.  
 Barnett, Carl  
 Barrocas, Rebeca  
 Bartlett, Ben  
 Bartlett, Jimmie Sue  
 Bean, Charles Phillip  
 Belle Isle, Buddy

Bellinetti, Frank  
 Bennet, M. E.  
 Benson, Benny R.  
 Bentley, Margaret  
 Bernhardt, D. E.  
 Bernhardt, Steven  
 Berry, Coy  
 Bidy, Martha  
 Bischoff, Frederick

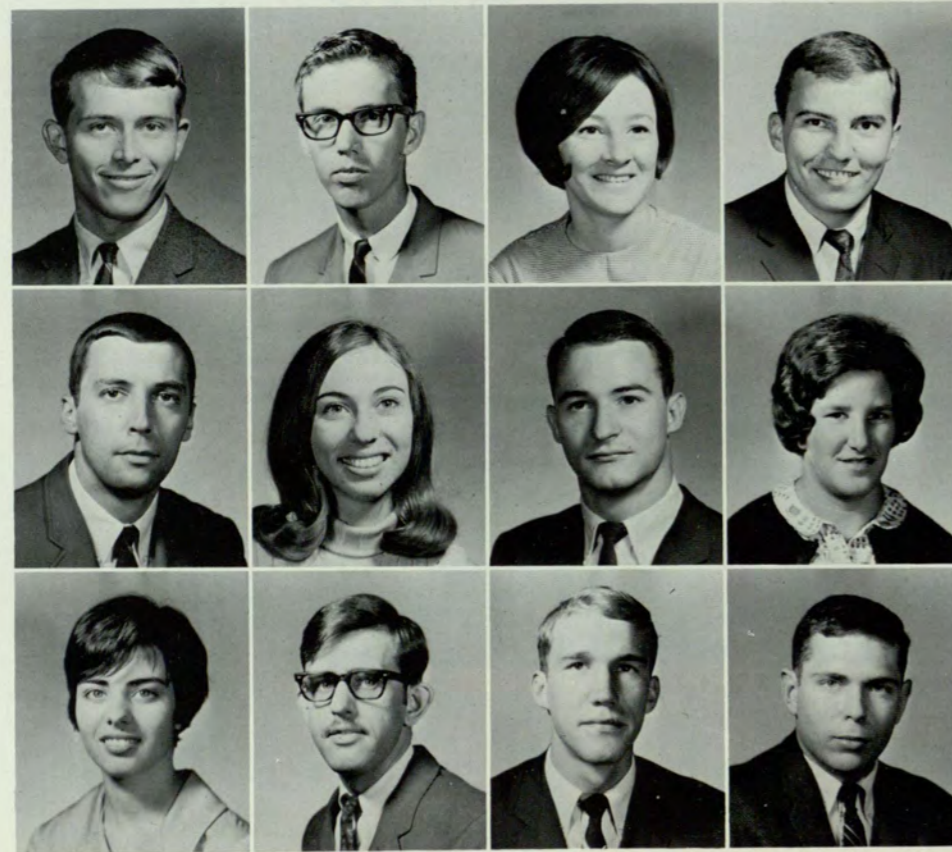

Bishop, E. L.  
 Black, J. E.  
 Black, Nancy Jo  
 Blake, Stephen

Borland, Jr. John C.  
 Boudreaux, E. M.  
 Bowman, Ed  
 Boyd, Darlene

Boyd, Shirley  
 Boyd, T. M.  
 Bradley, B.  
 Brandon, T. L.



Bellinetti, Frank  
 Bennet, M. E.  
 Benson, Benny R.  
 Bentley, Margaret  
 Bernhardt, D. E.  
 Bernhardt, Steven  
 Berry, Coy  
 Bidy, Martha  
 Bischoff, Frederick

# Juniors



Bray, James  
 Brice, Jim  
 Brown, Chris  
 Brown, R. F.  
 Brown, Walter  
 Brown, Warren  
 Bruce, W.  
 Bruin, Helena P.  
 Brumbelow, Jena

Buck, Arvel  
 Burke, Mary Ann  
 Caldwell, Broughton  
 Carasik, Bill  
 Carder, Linda  
 Carinelli, M. A.  
 Carmichael, J. R.  
 Carrol, T. C.  
 Carter, D.

Carter, Wallace  
 Causey, N. L.  
 Chamberlain, Robert  
 Cheslin, Barry  
 Childs, Mary L.  
 Christensen, Barry K.  
 Christian, Mary Ann  
 Clarke, James M.  
 Cleveland, Charles

Cobb, Jimmy  
 Connell, Robert D.  
 Cook, Woody  
 Corbin, Carl  
 Cornett, Julian C.  
 Cothran, Kay  
 Cowart, Annette  
 Cox, C. D.  
 Cox, D. S.



Cox, D. J.  
 Cox, Jim  
 Cox, Janice Lynn  
 Cox, J. G.

Cox, L. S. III  
 Cranman, Harriet  
 Crawford, Celia K.  
 Crim, Barbara G.

Cristol, Richard E.  
 Cronin, P. A.  
 Cummings, James  
 Cummings, John C.

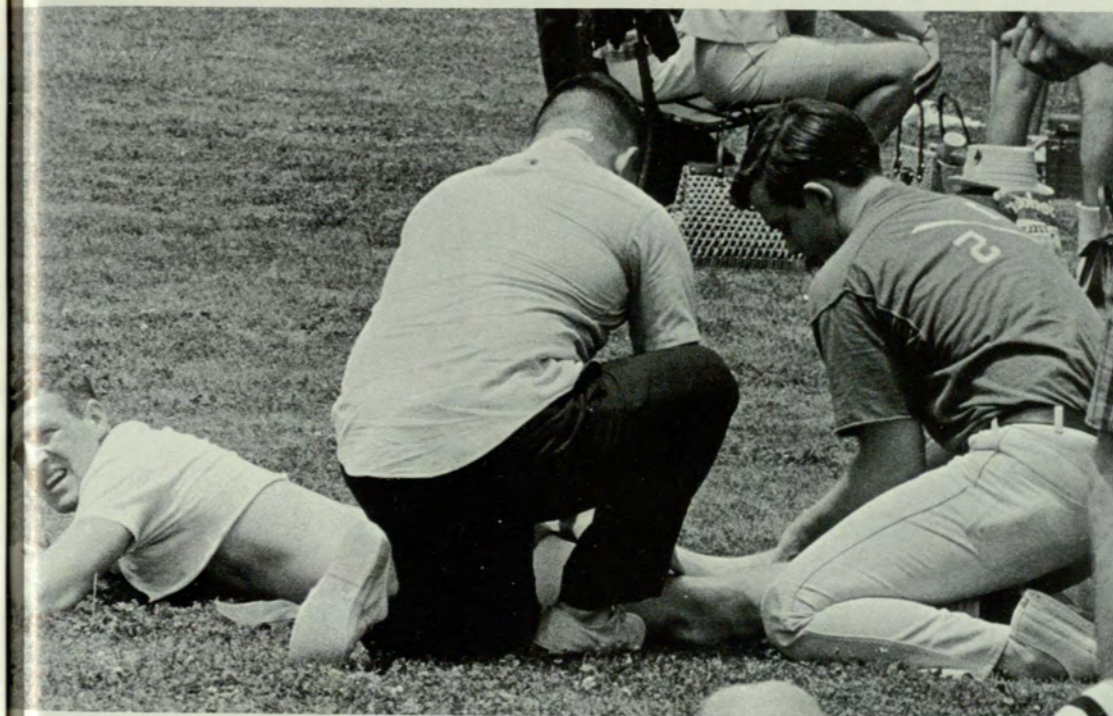





Juniors

Daniel, Ann Maria  
 Daniel, D. G.  
 Daniell, W. M.  
 Dashiell, William  
 Davis, C. J.  
 Davis, Marion G.  
 Deaton, Mark H.  
 Dickerson, Jim  
 Dickey, Bill

Diffley, Steve  
 Digby, P. R.  
 Dinning, Norman  
 Dodd, J. C.  
 Dodson, L. D.  
 Dorton, J. M.  
 Doss, Robert  
 Duncan, Ellen M.  
 Durand, Carol R.

Durden, Liston Porter  
 Durhan, G. L.  
 Edwards, Don L.  
 Eisenstin, P. F.  
 Eisler, Hannah  
 Eldredge, Thomas M.  
 Ellison, L. W.  
 Epps, Edisto A.  
 Estep, Hillie K.

Everett, Wilda M.  
 Faison, Donald D.  
 Faucette, John L.  
 Feagin, William T.  
 Feagins, Joseph  
 Ficklen, A. T.  
 Field, David E.  
 Filsoof, Mina  
 Floyd, S. L.



Foltz, Rebecca  
 Foster, L. K.  
 Fowler, John  
 Fowler, Suzanne

Fuller, Walt S.  
 Galloway, Steven  
 Garmon, H. B.  
 Garner, H. D. Jr.

Garrett, Louise  
 Gilbert, Ronald G.  
 Ginson, Fred  
 Glass, R. L.

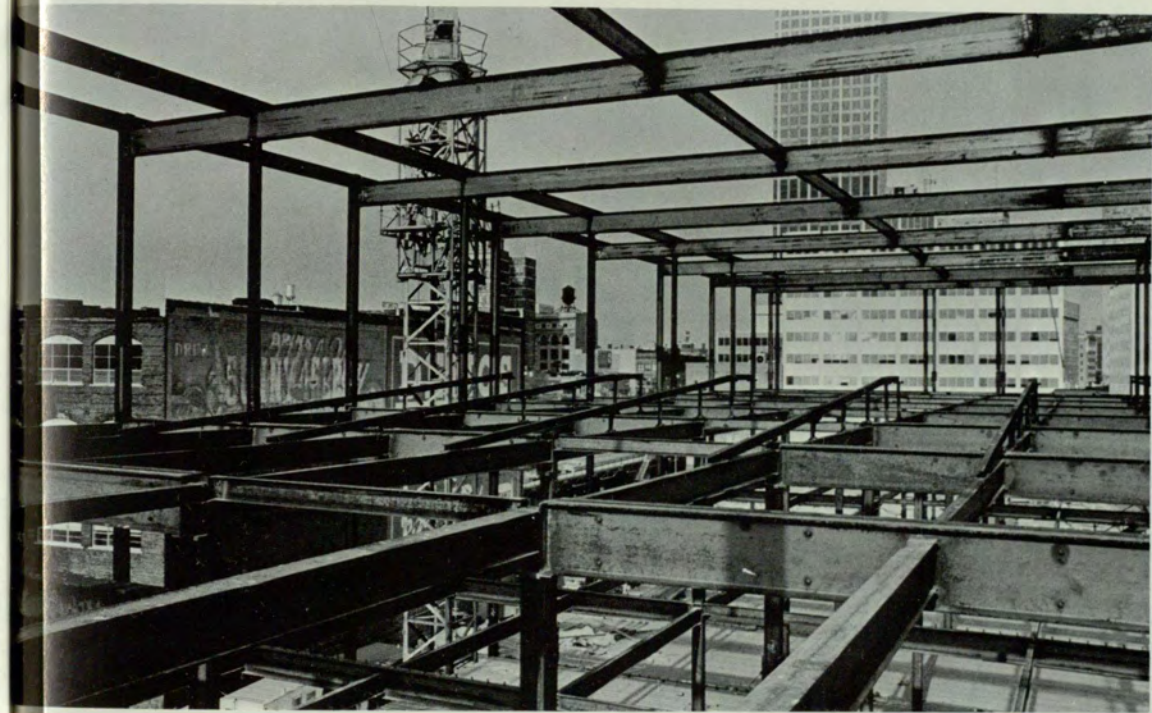



**Juniors**

Goldstein, Elizabeth Ruth  
Gonnella, Thomas  
Goss, Carolyn Docia  
Gray, Sara Elizabeth  
Gross, Donald  
Green, Patricia Ann  
Griffeth, Diane  
Guthrie, Robert C.  
Hairston, Marsha

Hall, Donna Elizabeth  
Hallman, Donald D.  
Hancock, Reginald  
Haney, Dondra Kay  
Hannah, Glenda Jean  
Hansell, Marcella  
Harber, Richard Jerome  
Harper, Carroll Wayne  
Harper, John A.

Harpole, Janice M.  
Harrel, Charlotte  
Harris, Philip  
Harris, Gail  
Harrison, Gregory  
Hayes, Dean D.  
Hazelwood, Harold  
Heaton, Thomas Albert  
Helms, David D.

Henderson, Angela  
Henderson, Claudia E.  
Hendrix, Janet E.  
Henry, Janis Elizabeth  
Herndon, Stanley  
Herren, William R.  
Hewett, Robert Louis  
Hewitt, Richard  
Hickman, Cheryl



Hill, James A.  
Hite, Herbert E.  
Hodges, Jack R.  
Holland, David M.

Holmes, Constance B.  
Holmes, Richard H.  
Hope, Marion D.  
Horn, Lee C.

Horn, Marcia Marie  
Houston, Sydney E.  
Houze, Willner B.  
Howell, Charles R.





Juniors

Howren, C. Gresham  
Huie, Lynn Mauton  
Hubbard, Sally M.  
Hunt, David P.  
Hunter, James E.  
Hyatt, Richard H.  
Ingle, Robert E.  
Irwin, Bayard M.  
Irwin, Prentiss L.

Ivey, Robert J.  
Jackson, Gail P.  
Jacobs, Rufus L.  
Jaquier, Steve  
Jiles, Jerry L.  
Joe, Ann  
Johnson, John E.  
Jones, Frances H.  
Jones, Nelson L.

Jones, Olga B.  
Jones, Richard C.  
Jones, Shirley A.  
Jordan, Mary D.  
Kelly, Nancy L.  
Kelley, Sheila R.  
Kennett, Sue A.  
Kent, George M.  
Kerbel, Angel

King, Dennis  
Ketchum, William  
King, Kathy  
Kinsey, Thomas  
Knauth, Carol  
Koehler, Robert  
Landrum, Sheila E.  
Laney, Steve M.  
Laslie, Wilbur W.



Lasseter, Rueben  
Lassiter, Henry A.  
Laws, Jeannette  
Lay, Harry W.

Lea, Evan G.  
Lee, Frances V.  
Leventhal, Ann F.  
Leveto, Greg.

Lewallen, Michael K.  
Lewis, Hezikiah K.  
Lewis, Mary P.  
Light, Donald T.

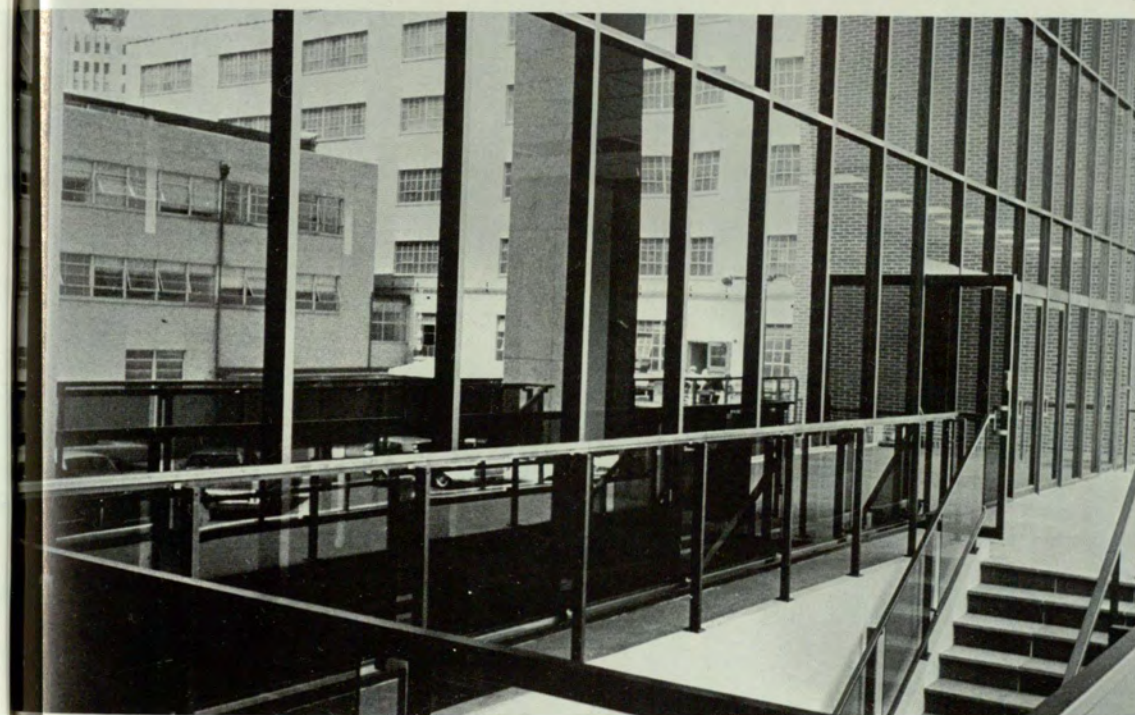



Juniors

Lloyd, Terry J.  
Loftin, Preston H.  
Logan, Donald B.  
Long, James R.  
Loventhal, William  
Lovett, Linda M.  
Lovin, Phyllis  
Lowe, Ronald E.  
Mackenzie, Stephen S.

Macrenaris, Eillenn A.  
Maguire, Thomas J.  
Maher, Peggy  
Mallory, Thomas P.  
Mann, Caroline  
Manners, Beth S.  
Manning, Cecil E.  
Martin, Claude C.  
Martin, David M.

Martin, Suzanne P.  
Mauldin, Carole L.  
Mayson, C. Richard  
McCord, Aletha S.  
McCurley, Ellen  
McDonald, Charles Thomas  
McDow, Beverle A.  
McGrath, Kathryn A.  
McMillan, Meredith

McMurray, Tom C.  
McNeely, Sarah E.  
Means, Lawrence A.  
Merkle, Helen P.  
Mertes, Joseph W.  
Milliens, Thomas  
Millians, Gerald A.  
Mills, Verna D.  
Mobley, Brenda J.



Mobley, D. Lyman  
Mobley, David W.  
Moore, Pauline B.  
Morcom, Patricia A.

Morrison, Gemma M.  
Morrow, Betty A.  
Mullins, Albert B.  
Nail, Randy C.

Nama, Charles  
Nash, Charles D.  
Neal, Brenda J.  
Nelson, Betty A.



# Juniors



Nicholson, Ann  
Nix, Marie  
Norton, Thomas D.  
Ollman, Roger  
Olson, Howard A.  
Olson, Nona L.  
Olson, Stephen S.  
O'Steen, Dianne J.  
Overend, Ruth S.

Owen, Frank H.  
Owen, Richard W.  
Owen, Robert H.  
Owens, Vicky L.  
Oxendine, Delton  
Padgett, Rebekah  
Page, Ann  
Panter, Cheryl A.  
Paris, Joseph M.

Parkman, Kay E.  
Paschal, Margaret L.  
Patmore, Louis E.  
Patterson, Robert C.  
Payne, Connie D.  
Payne, John A.  
Payne, Jone M.  
Peers, Linda Waring  
Peitso, Gene L.

Peters, Helen E.  
Phillips, Michael E.  
Phillips, Hoyt J.  
Phillips, Joseph S.  
Phillips, Robert T.  
Pierra, Rene S.  
Plunkett, Ana L.  
Plymel, Mary L.  
Poplin, Catherine A.



Porter, Joseph R.  
Pound, Robert L.  
Price, Robert Price  
Prichard, Paul E.

Proudfit, Larry J.  
Puckett, Nancy H.  
Rainey, Edgar C.  
Rainwater, Lee H.

Rainwater, Ronald K.  
Randolph, William H.  
Ratzman, James W.  
Reaves, Patricia A.

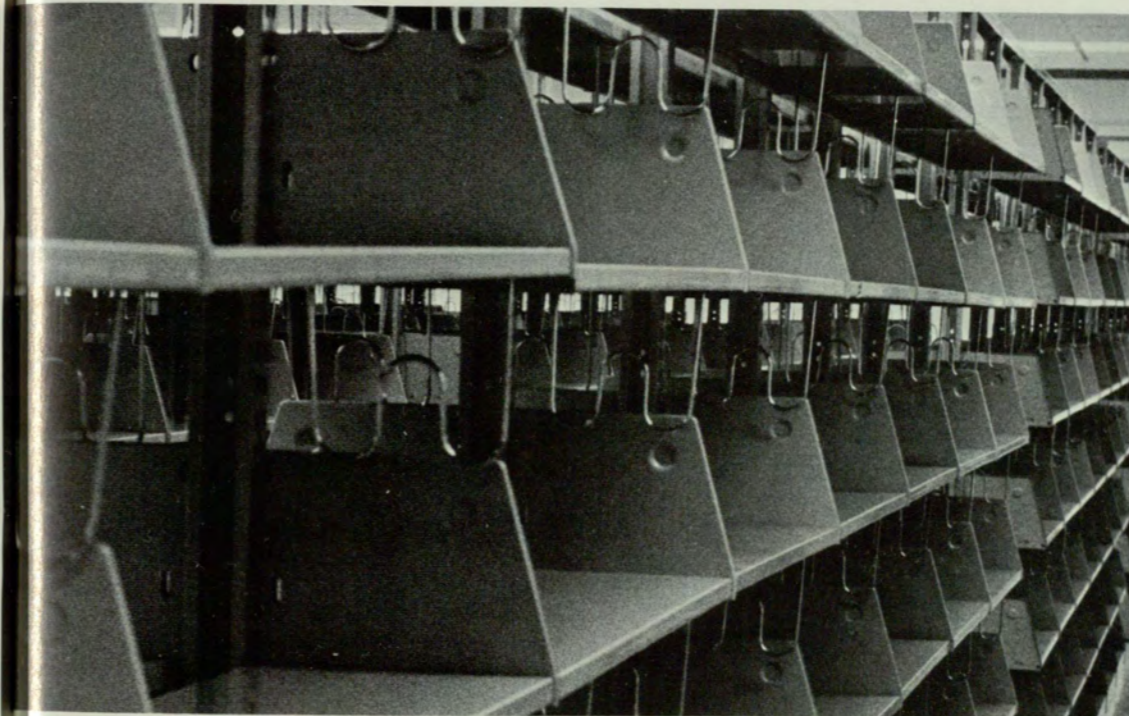

Additional names for students on page 331, including: [Names are partially obscured or illegible in this section]



Juniors

Reddy, Julie M.  
 Reinhardt, Faye E.  
 Roberts, Douglas E.  
 Roberts, Hazel M.  
 Robinson, Carol M.  
 Robinson, Janet L.  
 Rocker, William J.  
 Rose, Elaine J.  
 Sampson, Barbara A.

Savage, Patricia L.  
 Scarborough, Charles N.  
 Scarborough, Jerry W.  
 Scheinfeld, Morray W.  
 Schell, John R.  
 Shumacher, Tom Y.  
 Schuett, Stephen T.  
 Seiden, Ronnie B.  
 Seller, Ann

Sewell, William M.  
 Shaw, Michael L.  
 Shelor, Elaine M.  
 Sherrill, Janet L.  
 Sherrill, Tom B.  
 Shomski, Paul J.  
 Shropshire, Diane M.  
 Shuman, Robert N.  
 Sikes, Reginald L.

Sims, Barbara Z.  
 Smith, Billy L.  
 Smith, J. Larrie  
 Smith, Larry W.  
 Smith, Linda J.  
 Smith, Lucretia D.  
 Smith, Mary L.  
 Smith, Patricia E.  
 Smith, Randy G.



Somoza, Joe P.  
 Sorenson, William A.  
 Sorrells, Marion L.  
 Spradlin, Stona K.

Springer, Rodger D.  
 Stein, Shelly J.  
 Stephens, Marimac  
 Stephens, Robert L.

Stokes, George W.  
 Stull, Lynn B.  
 Sullivan, Nora D.  
 Surber, Rickey C.





Juniors

Taylor, Beryll  
 Taylor, John S.  
 Teasley, James R.  
 Terry, Edward L.  
 Thomas, Jeffrey C.  
 Thomas, Robert B.  
 Thomas, Weldon M.  
 Thomason, Walter R.  
 Thompson, Gail E.

Thompson, James W.  
 Thompson, Jimmy L.  
 Tiller, Irene V.  
 Todd, Robert S.  
 Tolbert, Charles R.  
 Trimble, Jessie R.  
 Tuchman, Ofie  
 Turner, William W.  
 Turpin, Lisle M.

Van Horn, John M.  
 VanHouse, John H.  
 Vincent, Ann R.  
 Wade, Ray L.  
 Walker, Patricia A.  
 Walter, Jane E.  
 Warren, Cheryl E.  
 Watson, Thomas M.  
 Watts, Mary A.

Webster, Jerry A.  
 Weeks, James L.  
 West, Karen C.  
 West, Linda J.  
 Wheeler, Larry G.  
 Wheelus, Stephen E.  
 Whidby, Beverly D.  
 White, Marsha A.  
 White, Marvin



Whitenton, Gail A.  
 Whitlock, Leslie L.  
 Whitton, Tony L.  
 Wigbels, Dennis A.

Wilkes, Wade D.  
 Williams, David A.  
 Williams, James R.  
 Williams, Patricia A.

Williams, Regina G.  
 Williamson, George B.  
 Willingham, Ben J.  
 Wilson, Richard H.

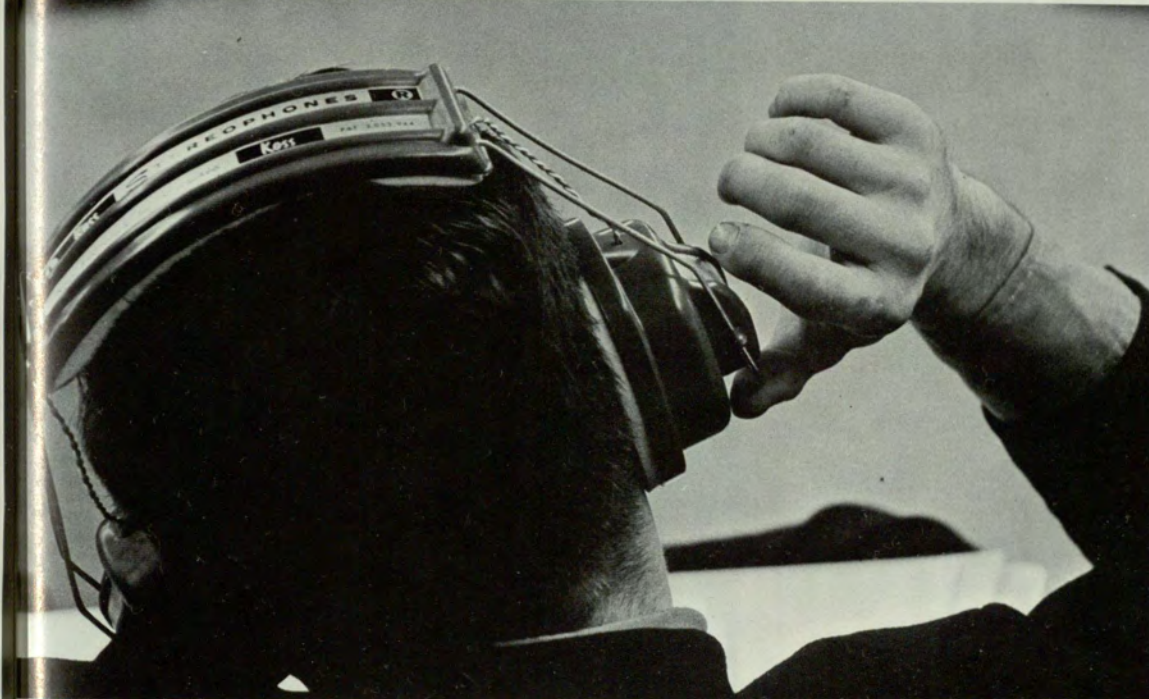

Wise, Valeria M.  
Wood, P. E.  
Woods, J. L.



Wooten, Virginia  
Worrell, Patricia W.  
Wray, J. M.  
Wright, Jimmy G.



Wylder, Glenelle  
Wynn, Jack T.  
Yancey, Altha D.  
Young, K. E.

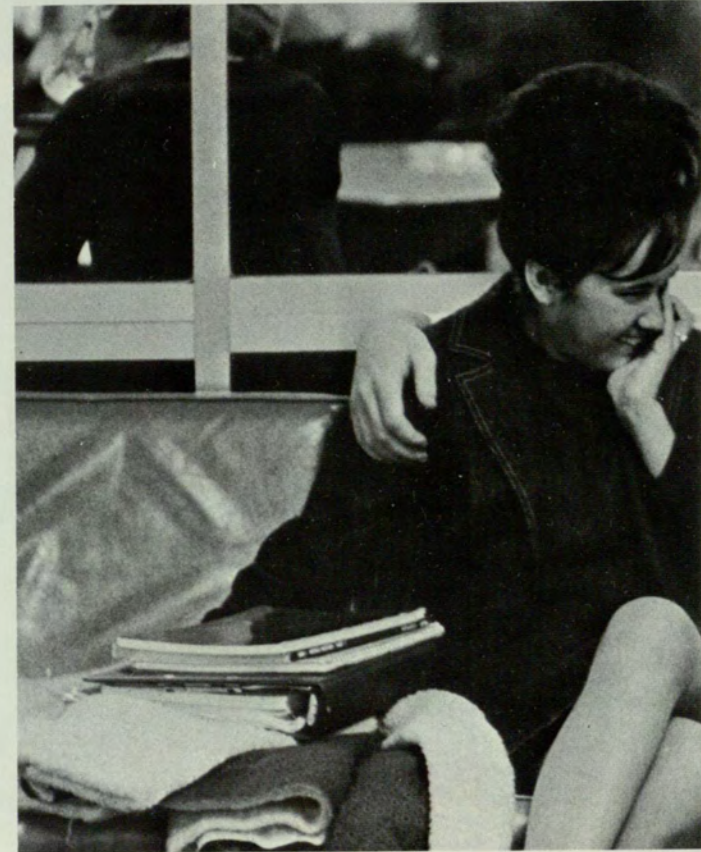

## Juniors





## Sophomores



Abell, Judith  
Ables, Linda  
Abrams, Ellis  
Adams, Calvin

Adams, David  
Adams, Katherine  
Adams, Randall  
Ahl, James

Aiola, Mary Ann  
Andrews, James  
Andrews, Joseph  
Andrews, Richard

Angel, Michael  
Antebi, Judy  
Appling, Elaine  
Armstrong, Gayle  
Arrendale, Jerry  
Arrendale, Shirley  
Arrington, Audrey  
Arroyo, William  
Ash, Glynn Carol

Atkins, Michael  
Atkinson, Mary  
Attaway, Joan  
Autsoelief, Elaine  
Ball, Rosalie  
Banks, George  
Banks, Robert  
Barfield, Tyra  
Barkett, Mary Sue

Barnett, Susan  
Bates, Terry Allen  
Baumgartner, Jim  
Bennett, Elaine  
Binion, Stephen  
Bishop, Linda  
Bishop, Lori  
Black, Laurel  
Blair, Anna

Blake, Janice  
Blakley, Tom  
Blatt, Bennie  
Blaylock, Ronald  
Bone, Theresa  
Bowen, Jimmy  
Boyter, Jan  
Braley, Diane  
Brand, Richard



## Sophomores



Brandon, Frank  
Brannon, Randall  
Breeded, Martha  
Breedlove, Nancy

Breithaupt, Dal  
Bridges, Oppie  
Brown, Deborah  
Brown, Allen

Brown, Vernon  
Bruno, Deborah  
Bullard, Alma  
Burger, Anthony



Burke, Diane  
Burns, Robert  
Busby, Mary  
Cagle, Marlene  
Calhoun, Barbara  
Calvin, Michael  
Cantrell, Sammie Jane  
Carlock, Phil  
Cash, Charlotte

Chafin, Kathryn  
Chambers, Susan  
Chandler, Gary  
Chase, Patricia  
Chastine, John  
Cherry, Judy  
Chester, Kay  
Childers, William  
Childs, Jeanette

Chmura, Elaine  
Clark, Patricia  
Claxton, Gary  
Clifton, James  
Cobbs, Donna  
Cody, Brenda  
Coker, June  
Conway, John  
Cook, Kay

Cooper, Alice  
Cooper, Glen  
Cooper, Iris  
Cooper, Robert  
Copeland, Carol  
Coppedge, Andrea  
Corbett, Wendy  
Couch, Michael  
Coughlin, Carolyn

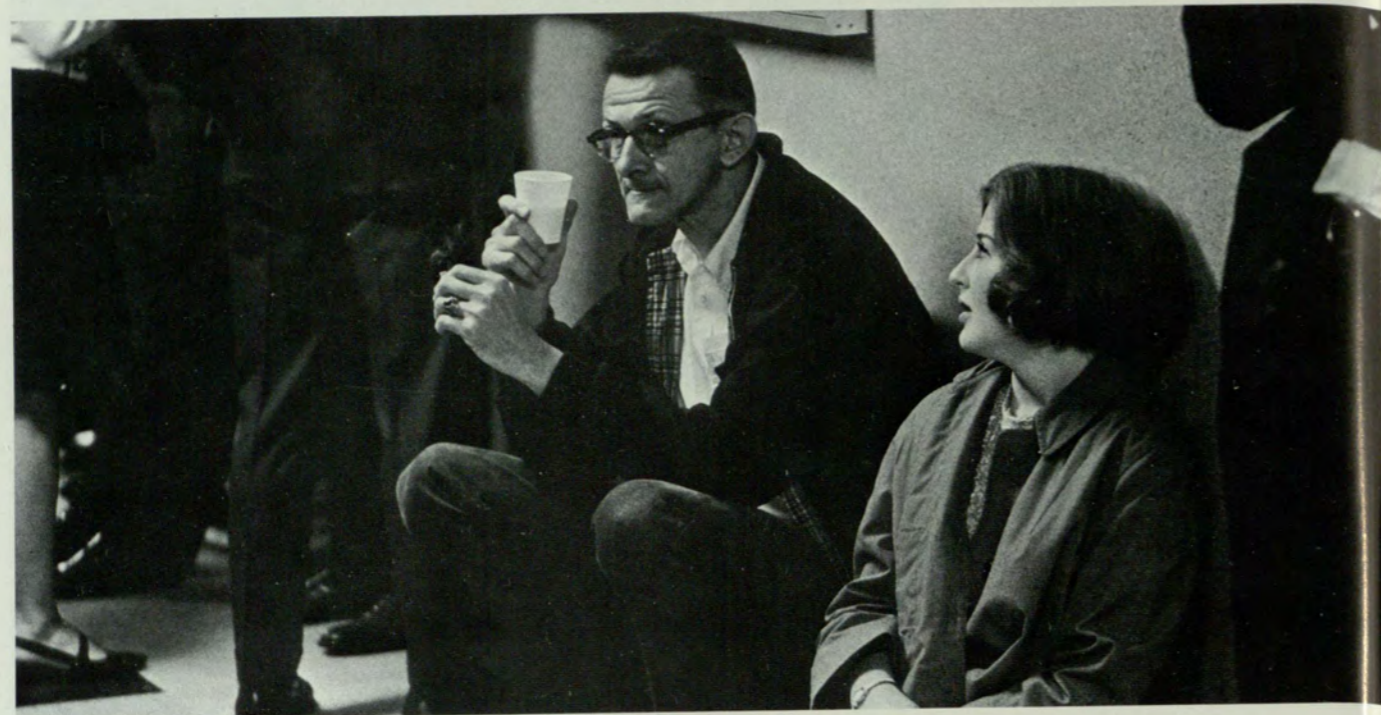

Craddock, Barbara  
Cranman, Paul  
Crim, James  
Croker, Richard



Crowe, Pat  
Crumpler, Vivian  
Cruse, Sam  
Cullen, John



Davis, Frances  
Davis, James  
Davis, Sandra  
Delano, Una



## Sophomores



Dellorso, Pat  
Derrick, Linda  
Dill, Joseph  
Dolive, Henry  
Donivan, Douglas  
Dortch, Dot  
Drain, Judy  
Durham, Paulette  
Duvall, James

Dye, Linda  
Eidson, Donna  
Eidson, Norene  
Ekmark, Patricia  
Eley, Sara Jane  
Elkins, Joe  
Ellinas, John  
Elliott, Cleon  
Elliott, Donna

Elliott, James  
Elliott, Nancy  
Elrod, Ann  
Epstein, Sanford  
Ethridge, Robert  
Ethridge, Robert  
Evans, Pat  
Faour, Sandra  
Farmer, Matthew

Farmer, Steven  
Fedas, Annette  
Field, Joan  
Fields, Heather  
Fleischman, Michael  
Fleming, Thomas  
Fletcher, Elizabeth  
Floyd, Dinah  
Forehand, Gerry



## Sophomores



Forstall, Margaret  
Foster, Louis  
Fowler, Bonnie  
Franklin, Patricia



Freeman, Janet  
Freeman, Renee  
Freeman, Susan  
Gaines, Wanda Faye



Garmon, Virginia  
Gangestad, Cheryl  
Gann, James  
Gaston, Elizabeth



George, Connie  
Gibbs, Annette  
Gifford, Ralph  
Gilbert, Jacquelyn  
Giordano, Shirley  
Glass, Thomas  
Gloer, Lynne  
Gobbel, Caroline  
Goeckel, David



Goldin, Jerry  
Goldwire, Anne  
Grady, Cynthia  
Grant, Nancy  
Groene, Luke  
Greenwood, Peter  
Gribble, George  
Griffin, Cecile  
Grochan, Susan



Guest, Luther  
Guill, George  
Gunn, Deanna  
Guyton, William  
Hahhad, Jimmy  
Hall, Cheryl  
Hall, Katherine  
Haluski, Julia  
Hansen, Stephen



Hames, Dianne  
Hamilton, James  
Hammonds, Saylia  
Harmon, Charles  
Harrell, Robert  
Harris, JoAnne  
Harris, Sharon  
Harris, William  
Hawkins, Frances



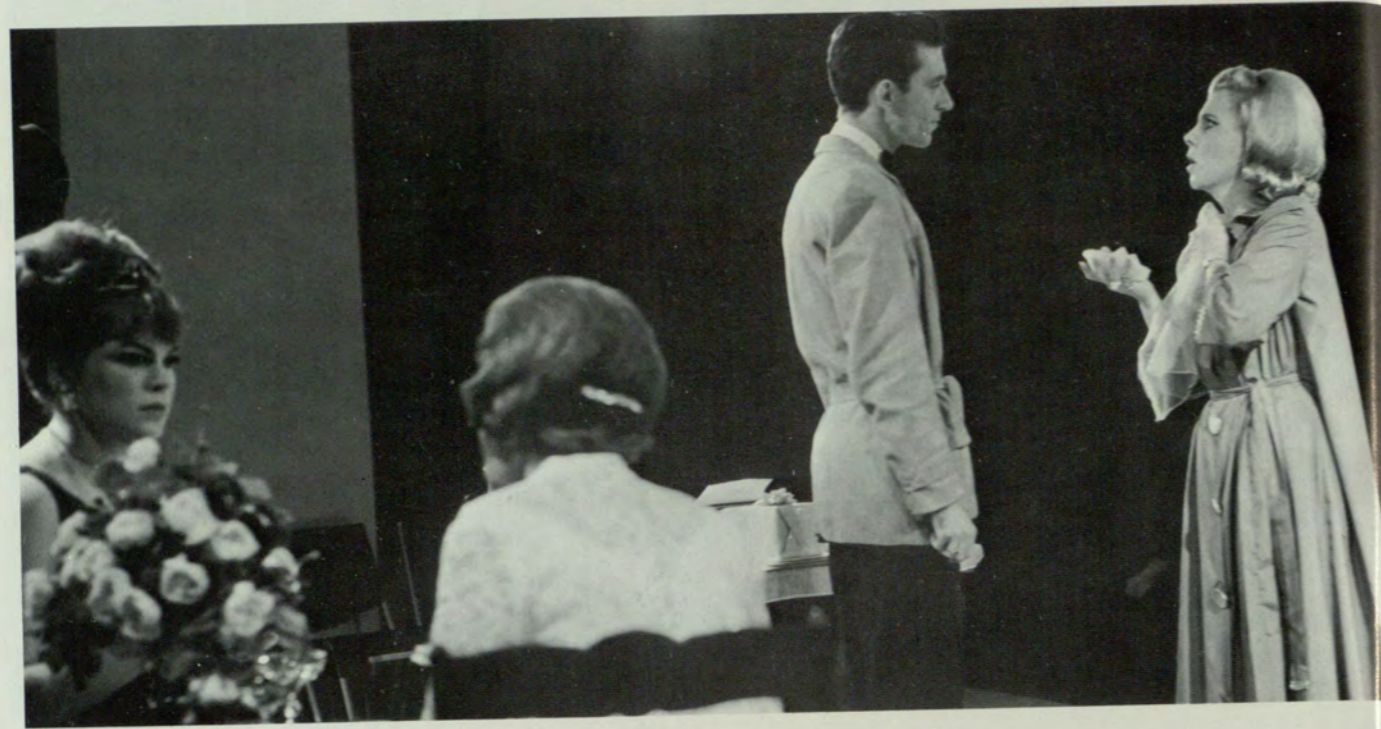

# Sophomores



Hayes, Victor  
Head, Susan  
Hembree, Brenda  
Henderson, Mary



Heitt, Chanley  
Higgins, Julianne  
Highsmith, Patsy  
Hightower, Beverly



Hippman, Paul  
Hochman, Sandra  
Hodge, Richard  
Holmes, Melvyn

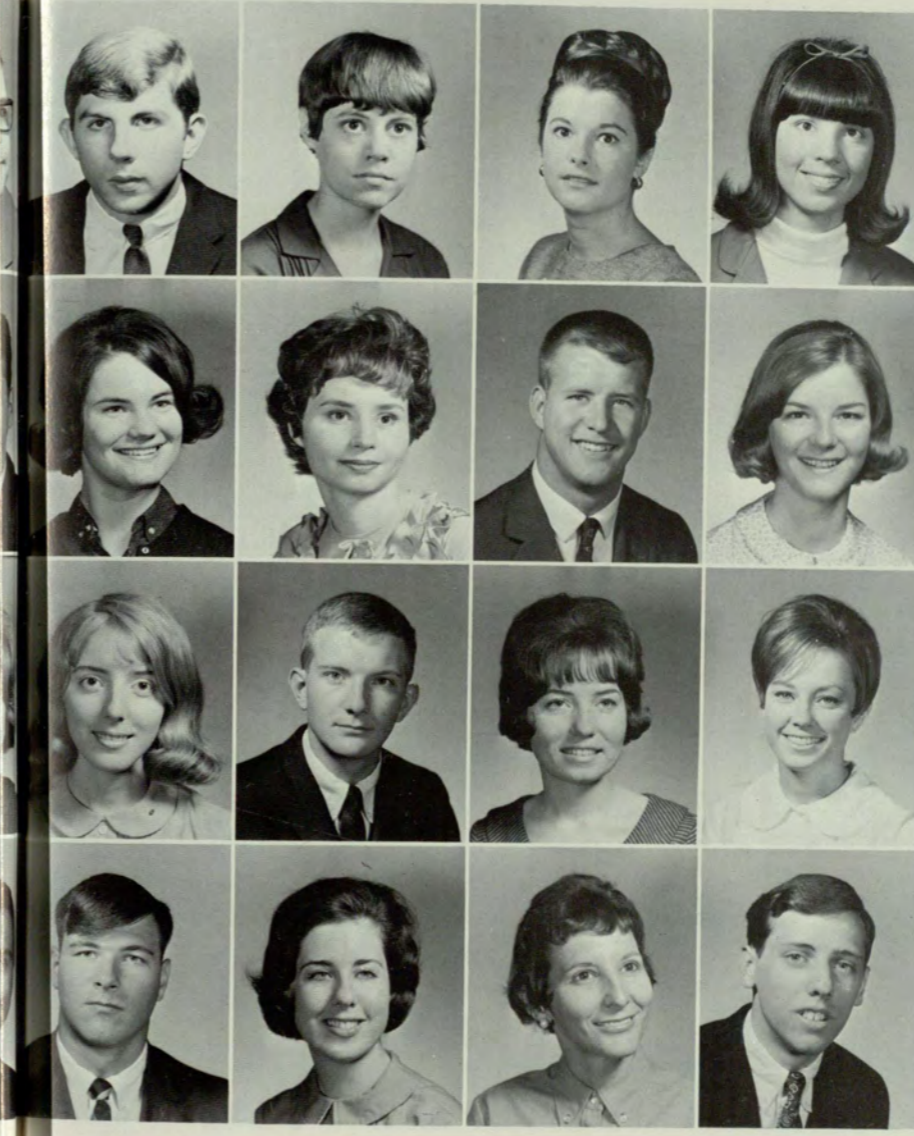

Honeycutt, Harry  
Hood, Olin  
Hosea, Judy  
Houston, Jack  
Houser, John  
Hudson, William  
Huey, Patricia  
Hughes, Anne  
Hutcheson, Carol

Hutcheson, James  
Hynes, Frank  
Jackson, Geraldine  
Jackson, Jim  
Jackson, Wendell  
James, Carma  
Jarrard, Olivia  
Jernigan, Gray  
Johnson, Connie

Johnson, Doria  
Johnson, John  
Johnson, Johnny  
Johnson, Linda  
Johnson, Patricia  
Johnson, Ruth  
Jones, Alan  
Jones, Dorothy  
Jones, Kathy

Jones, Pamela  
Jones, Conway  
Karras, Kay  
Keel, Barbara  
Keith, Stephen  
Kelly, Danny  
Kelly, Kathleen  
Kelnhofer, Marcia  
Kenaston, Jeffrey

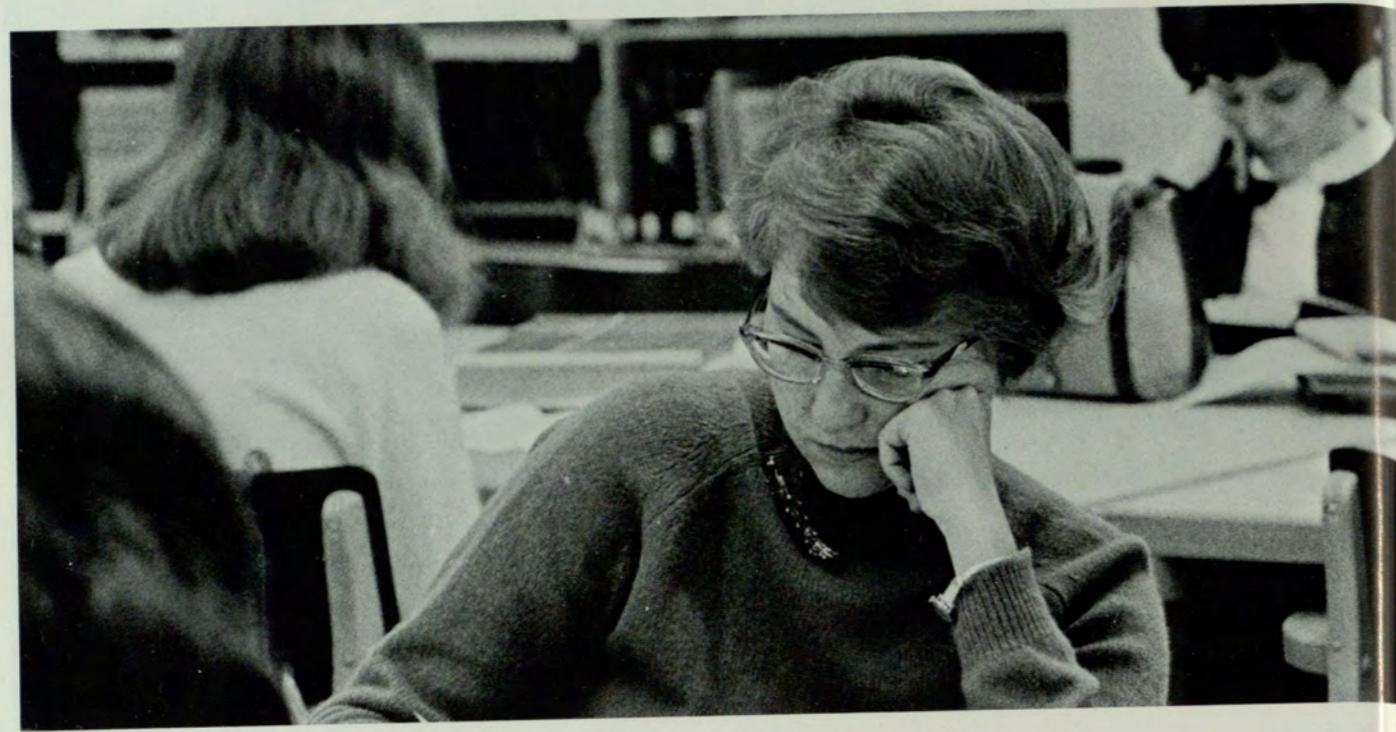

# Sophomores



Kennedy, Pamela  
Kilpatrick, Larry  
King, Carolyn  
King, Charlie

King, Clyde  
Kitchens, Gordon  
Kitchens, Gail  
Kite, Donald

Klug, Regina  
Kohler, Cheryl  
Kotlarz, Shirley  
Kuglar, Dianne



Kuglar, Patricia  
Land, Cheryl  
Landers, Patsy  
Lane, Donna  
Lane, Gregory  
Lawrence, Richard  
Leiker, Carol  
Lereah, Lucy  
Lewis, Charles

Lockaby, Ronnie  
Locke, W. P.  
Loden, Barbara  
Loeffler, William  
Lopez, José  
Lovett, William  
Luke, Ben  
Lunsford, Betty  
Lyndberg, Lyndy

Lynch, Dorothy  
Lyons, Marilyn  
Malone, Sheila  
Martens, Joan  
Martin, Darrell  
Martin, Pamela  
Mathette, Ralph  
Maynard, Mike  
McCoy, Jimmy

McCullough, Donna  
McFarland, Carl  
McGarity, Allie  
McGurn, James  
McRae, Mariel  
McWhirter, Nancy  
Melton, William  
Messner, Mary  
Michael, Robert





## Sophomores

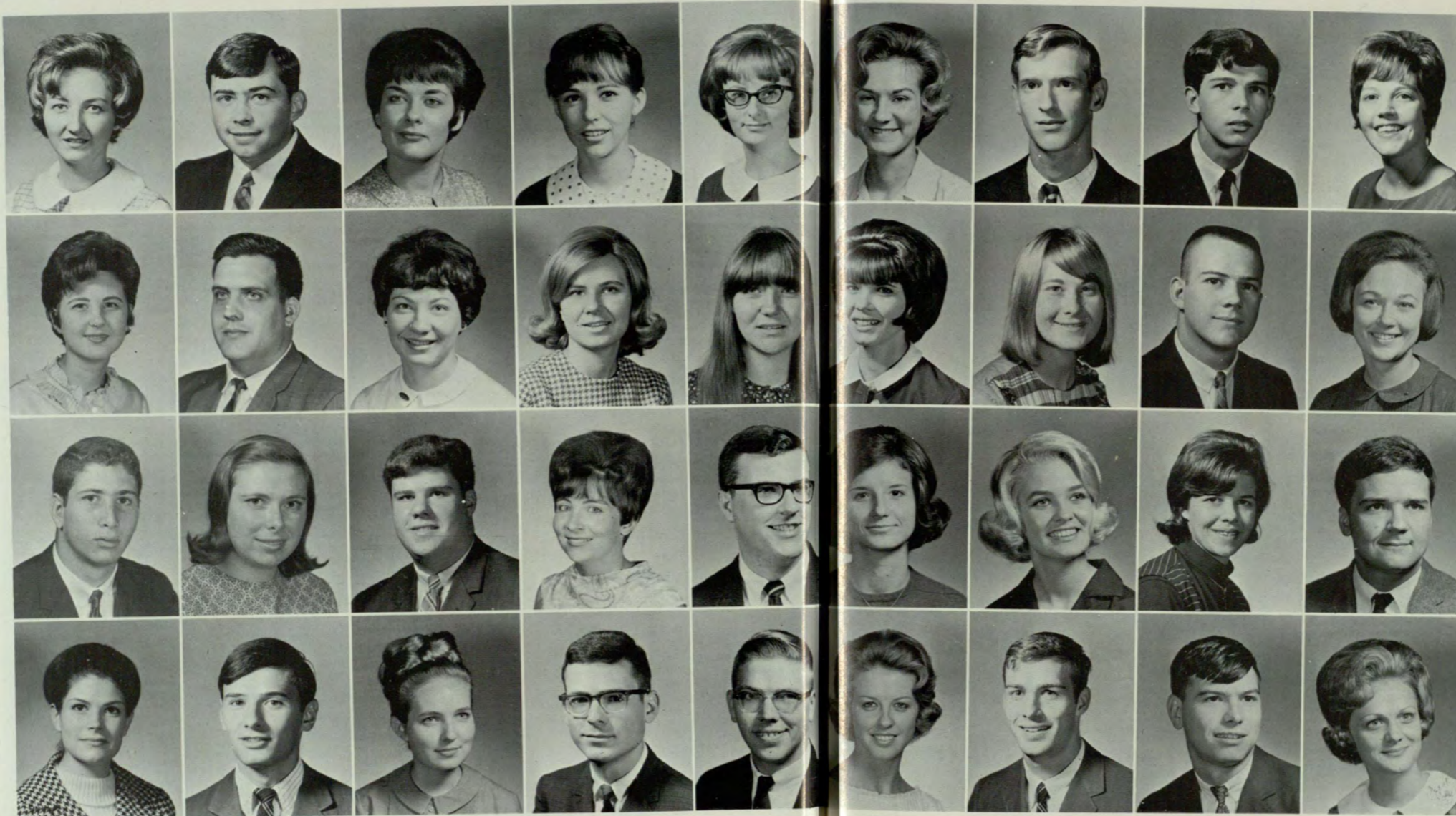

Minor, Al  
Mitchell, Clyde  
Monroe, Michael  
Moore, Judy

Moore, Martha  
Moore, Sandra  
Moore, Thomas  
Moreland, Winton

Morgan, Lorraine  
Morgan, Rebecca  
Morin, Mary Noel  
Morris, Larry



Mote, Linda  
Mrozinski, Tony  
Munhall, Kathy  
Murdock, Margaret  
Murphy, Elaine  
Nason, Laura  
Nelms, Stephen  
Nepote, Michael  
Newman, Flora

Newton, Elizabeth  
Nicholson, James  
Nickel, Bobbie  
Novak, Loni  
Nunn, Bobbi  
Nyy, Jan  
Olmstead, Carolyn  
O'Neal, Joe  
Osborne, Leslie

Oster, Carl  
Ostrander, Betty  
Otis, Nicholas  
Owen, Annette  
Owens, Daniel  
Owens, Kathleen  
Parker, Cynthia  
Parker, Linda  
Parker, Thomas

Parr, Maggie  
Patterson, Clement  
Patterson, Sandra  
Pattillo, William  
Patton, John  
Patton, Patricia  
Peck, Robert  
Perry, Raymond  
Peters, Gail



Phillips, Nancy  
Pierce, Patricia  
Pitts, James  
Pratt, Emond



Prescott, Phillip  
Pressley, Julia  
Puckett, Jane  
Puckett, William

Pullin, Sandra  
Quentin, Noel  
Rainey, Margaret  
Rainwater, Robert

## Sophomores



Ralls, Diane  
Randall, Shirley  
Rawlins, Walter  
Reavis, Bob  
Reeves, June  
Richards, Sandra  
Richards, William  
Richardson, Anne  
Richardson, Wilbur

Ricks, Brenda  
Roach, Doris  
Rogers, Hans  
Rosenberg, Phillip  
Ross, Franklin  
Ross, Mary Ann  
Rostneck, Sandra  
Rowan, Ralph  
Russell, Sara

Rutledge, David  
Salmond, William  
Samples, Barry  
Samples, Greg  
Sams, Carolyn  
Sandeem, Carol  
Sauls, Cheryl  
Schramfer, Lon  
Schraudenbach, Jane

Scheurman, Michael  
Seale, Michael  
Seale, Richard  
Segraves, Laura  
Sellers, Ila  
Sharp, Kay  
Shaw, Wanda  
Sheard, Emily  
Sheldon, John





Sheram, Katherine  
 Sherman, Joy  
 Shiflett, Mather  
 Shriver, Rick

Sims, Ronald  
 Sloan, Roger  
 Smith, Clyde  
 Smith, Daniel

Smith, John  
 Smith, Mike  
 Smith, Sally  
 Smith, Jimmie



## Sophomores



Sneed, Joel  
 Snow, Donald  
 Soloman, Sonna  
 Soto, Carlos  
 Spencer, Carolyn  
 Spivak, Deborah  
 Spring, Gordon  
 Squadrito, Charles  
 Stanton, William

Staton, Margie  
 Steele, Donna  
 Stephens, James  
 Stewart, Lynn  
 Stone, Barbara  
 Stout, Robert  
 Strevel, William  
 Strickland, Frank  
 Strong, Helen

Sturgeon, Lyndae  
 Stubbs, James  
 Suber, Jeff  
 Swafford, Judy  
 Swindall, David  
 Talias, Nicholas  
 Taylor, Jean  
 Teske, Karen  
 Thigpen, Pat

Thirlwell, Sandra  
 Thomas, Jeff  
 Thomas, James  
 Thomas, Joyce  
 Thomason, David  
 Thompson, Lillian  
 Thompson, Susan  
 Thornton, Ernest  
 Thornton, Dyanne



Tidwell, Christine  
Tiedge, Dianne  
Tierney, Mary Jane  
Tolley, James  
Trammell, Linda  
Traylor, Jerry

Tsoukalas, Effie  
Tucker, Mary  
Turnipseed, Richard  
Van House, Jeanne  
Vanzant, Martha  
Vester, James

Voegtlin, George  
Walker, Claude  
Wallace, Charles  
Wallhausen, Bob  
Wallis, James  
Walsh, Thelma



## Sophomores



Walters, John  
Ward, Cathy  
Ward, William  
Warnock, Benny  
Weldon, Terry  
Werner, Fred  
West, Lane  
Westlake, Barbara  
Wheeler, David

Wheeler, Stacey  
Whitney, Alyce  
Whigham, Dan  
White, Barry  
White, Carole  
Wicker, Dianne  
Wilbanks, John  
Wild, Jarla  
Wilder, Peggy

Wilkins, Joan  
Wilkins, Joyce  
Williams, Gloria  
Williams, Lynda  
Williams, Peggy  
Williams, Richard  
Willingham, Mitchell  
Wilson, Charles  
Wilson, Elmer

Wilson, John  
Witter, Dave  
Wofford, Marie  
Wofford, Stephanie  
Wood, Catherine  
Wood, Ronald  
Woodward, Teresa  
Wyndetts, Robert  
Ziglin, Alan

Aaron, Alan  
 Aaron, Martha  
 Aberg, Virginia  
 Adams, Bill  
 Adams, Nan  
 Akins, Elsie  
 Alessi, Linda  
 Allen, Lucy Jo  
 Allen, Romona



Allen, Teresa  
 Allison, Ronald  
 Allison, Tony  
 Almgren, Samuel  
 Altwies, James  
 Aman, James  
 Anderson, Bill  
 Anderson, Donald  
 Anderson, Donna



Anderson, Jackie  
 Andreasen, Astrid  
 Annis, Camilla  
 Antebi, Suzanne  
 Apt, Susan  
 Archer, Sherie  
 Ash, Mary  
 Ashworth, Paulette  
 Atchison, Linda



Atkinson, Ann  
 Ayers, Veronica  
 Bailey, Anne  
 Bailey, Lilian  
 Baker, Karin  
 Baldwin, JoAnn  
 Ballew, Beverly  
 Barclay, Brenda  
 Barnett, Rita



Freshmen



Barrentine, Sandra  
 Beck, Daryl  
 Beck, Margaret  
 Becker, Heleen



Beech, Marilyn  
 Beech, Sherri  
 Bell, Karen  
 Bell, Patricia



Belle Isle, Robert  
 Bellville, Linda  
 Belt, Thomas  
 Beltran, Mary Ann



Bennett, Jerry  
 Benson, Nancy  
 Bentley, Cheryl  
 Berrell, Lorraine  
 Best, Sharon  
 Bias, Gilda  
 Biegeleisen, Joseph  
 Bilodeau, Roxie  
 Bingham, Frances



Birchenall, Michael  
 Biscaglia, Ray  
 Bivins, Michael  
 Blackstock, Anna  
 Blake, Dannetta  
 Blanton, Deanna  
 Bode, James  
 Boguski, Beverly  
 Bohler, Priscilla



Bone, Elaine  
 Bone, Susan  
 Boutelle, Nancy  
 Bowman, Anita  
 Bowman, John  
 Boyd, Becky  
 Boyd, Donna  
 Brackett, Judith  
 Braddy, Scheryle



Bradley, Barbara  
 Bradley, Robert  
 Brantley, Diane  
 Breen, Sharon  
 Breland, Kathryn  
 Brink, Ann  
 Brinkman, Barbara  
 Broder, Margrit  
 Brogdon, William



Freshmen



Brown, Annetta  
 Brown, Brynn Dee  
 Brown, Connie  
 Brown, Donald



Brown, Janie  
 Brown, Michael  
 Brown, Stanley  
 Broyles, Glenda



Brumbelow, James  
 Bruschi, Barbara  
 Bryan, Robert  
 Bryans, Lylah



Bryson, Helen  
 Bulloch, Wilma Jane  
 Burgess, Julie  
 Burgess, Susan  
 Burke, Mary Elizabeth  
 Burkett, Kim  
 Burleigh, Andrew  
 Burleigh, Eric  
 Burris, Arlene



Burton, Karen  
 Bussey, Ruth  
 Butler, Beverly  
 Butler, Brenda  
 Byers, Nedra  
 Cain, Katherine  
 Camp, Patricia  
 Campbell, Christine  
 Campbell, Mary



Campbell, Robert  
 Campbell, Sandra  
 Canady, Alberta  
 Carr, Marilyn  
 Carrell, Carlos  
 Carson, Melanie  
 Cartes, Brenda Sue  
 Carter, John  
 Cartwright, Jean



Cason, Nancy  
 Castleberry, Jeff  
 Caston, Jennie  
 Cates, Jo Anne  
 Caylor, Janelle  
 Cenker, Carla  
 Chamblee, James  
 Channell, Linda  
 Childress, Susan



Freshmen

Clark, Christine  
 Clonts, Susan  
 Boyle, Mike  
 Coates, Benjamin



Cochran, Claudia  
 Cochran, Margaret  
 Cochran, Rita  
 Coffee, Jane



Coggin, Emmett  
 Coile, Teresa  
 Cole, Annette  
 Cole, Robert

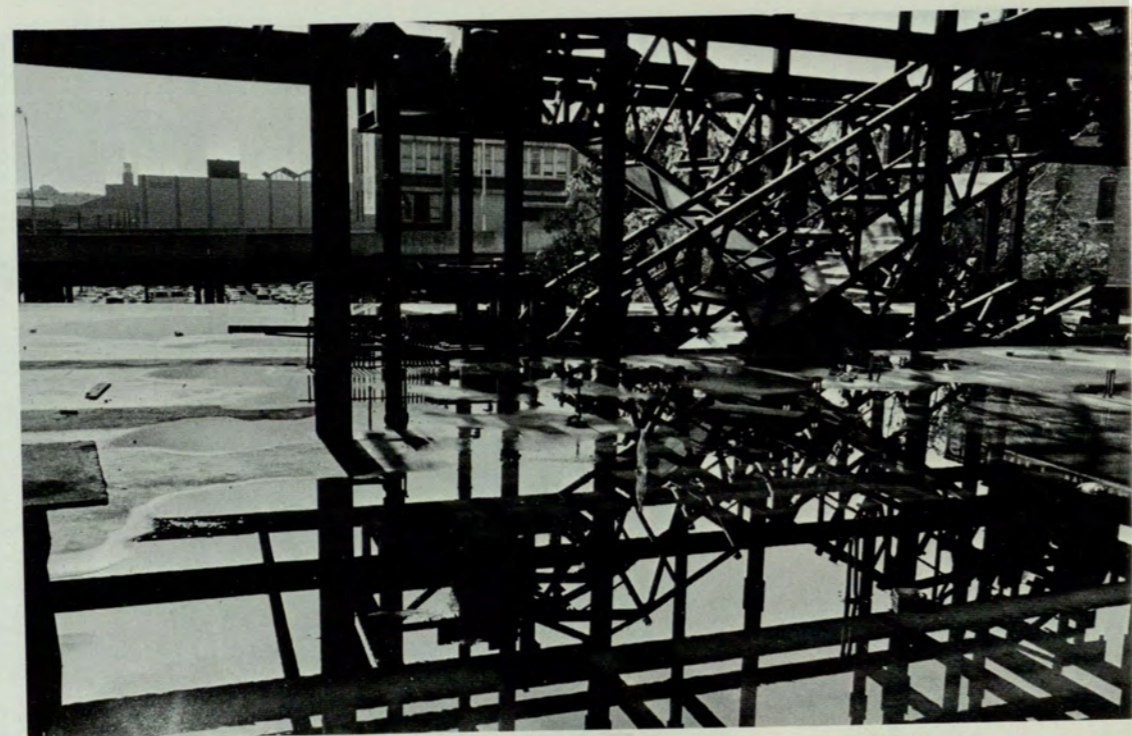

Collier, Harvey  
 Collier, Jane  
 Collier, Mary  
 Collier, Nancy  
 Collins, William  
 Connell, Mary  
 Connell, Sandra  
 Cooke, Mary Ann  
 Cooper, Nancy Jo



Coopman, Danilu  
 Copeland, Mel  
 Corbett, Harriet  
 Corley, Donald  
 Cortese, Teresa  
 Cory, Carol  
 Costello, John  
 Coston, Carolyn  
 Couch, Kenneth



Courtney, David  
 Cousineau, Verda  
 Cowan, Linda  
 Cox, Diane  
 Crane, Sandra  
 Crawford, Peggy  
 Crawford, Sandra  
 Crawford, Steven  
 Crockett, Carolyn



Cronan, Gail  
 Cronin, Penelope  
 Cross, Wilson  
 Culberson, Pamela  
 Culpepper, Sandra  
 Cumby, Patricia  
 Cummings, Carol  
 Cunningham, Pat  
 Cunningham, Vicky



Freshmen



Curtin, Linda  
 Cutts, Georgie  
 Cutts, Robert  
 Czarnowsky, Allan



Danese, Ursula  
 Daniel, Mary  
 DaSantos, Pamela  
 D'Aubert, Elaine



Davis, Angela  
 Davis, Betty  
 Davis, Christie  
 Davis, Sharon



Day, Glennette  
 Deadwtler, Harold  
 Deal, Alice  
 Dean, Lynda  
 Dear, Christina  
 DeBord, Sara  
 Dee, Mary Carole  
 Dewberry, Michael  
 Dickson, Linda



Dietz, Adele  
 Dimsdale, Lynn  
 Dodge, Martha  
 Dolan, Paul  
 Donahue, John  
 Donahue, Mary Ann  
 Donaldson, Jacqueline  
 Donaldson, Phyllis  
 Donovan, Melissa



Doughty, Barbara  
 Drane, Kenneth  
 Drenning, Lela  
 Duckett, Carol Ann  
 Dunlap, Bonny  
 Durham, Thomas  
 Dykes, Lynda  
 East, Mary  
 Eaton, Gail



Eaves, Barbara  
 Edgar, John  
 Edmondson, Toni Lee  
 Edwards, Emma  
 Edwards, Sherry Sue  
 Efferson, Robert  
 Egan, Caroline  
 Ellis, Forrest  
 Ellis, Jessica



## Freshmen



Elser, Ellen  
 Elser, Wanda  
 Eppinga, Cynthia  
 Erickson, Shari



Ethridge, David  
 Evans, Sandra  
 Evensen, Candace  
 Fagan, Harold



Fair, Linda  
 Falk, Gyda  
 Farrell, Marilyn  
 Ferguson, Faith



Ferguson, Mary Anna  
 Ferris, Fred  
 Field, Betty  
 Fields, Tommy  
 Fisher, Terry  
 Flasher, Linda  
 Fleagle, Arlene  
 Fleagle, Susan  
 Ford, Fred



Foster, Gerry  
 Foster, Ronald  
 Fowler, Ann  
 Fox, Sonia  
 Franklin, Janet  
 Franks, Stephanie  
 Fraser, Johnny  
 Freeman, Marsha  
 Fries, Carolyn



Fuller, Ronald  
 Gabriel, Anita  
 Galloway, Terry  
 Gamble, Rita  
 Gardner, Eddie  
 Garrison, Jeanne  
 Garrison, Joanna  
 Garrison, Judy Ann  
 Gasparotto, Betty



Gatehouse, Linda  
 Geddie, Marlene  
 Geist, Dorothy Ann  
 George, Edwin  
 George, Lynda  
 Gercken, Kathleen  
 Gill, Michelle  
 Gillham, Ann  
 Givens, Leonard



Freshmen



Gleason, Nancy  
 Gober, Enola  
 Golenia, Thomas  
 Good, Jan



Goodrum, James  
 Graham, Phillip  
 Granger, Kathryn  
 Granger, Marian



Granholm, Sharon  
 Grant, John  
 Gray, James  
 Green, Bryant





Green, Tony  
Greene, Janet  
Greer, Nancy  
Griffis, Annette  
Griggs, Linda  
Grimes, Bruce  
Grist, Donald  
Grochan, Dorothy  
Grogan, Wade



Gruener, Ortrun  
Guthrie, Janice  
Haddock, Kathryn  
Hagler, Martha  
Hallman, Margaret  
Halstead, Brenda  
Hames, Milton  
Hamilton, Barbara  
Hammond, Joan



Hampton, Donna  
Handlee, Frances  
Hankey, Carole  
Haralson, Howard  
Harper, Linda  
Harris, Beverly  
Harris, Carl  
Harris, Gary  
Harris, Kelly



Harris, Lynn  
Harris, Nancy Lee  
Hartley, Arthur  
Hastreiter, Barbara  
Hatchell, Joel  
Hauch, Elmore  
Hawkins, Denver  
Hawkins, Mary  
Hawkins, William



Freshmen



Haynes, Cathy  
Hazelwood, Edna  
Heaton, Gwen  
Helms, Gail



Hendley, Pamela  
Hendricks, Frederick  
Henley, Randall  
Henson, Barbara



Hermes, Linda  
Herndon, Gayle  
Herndon, James  
Hightower, Jane



Hitchcock, Eileen  
 Hitt, Brian  
 Hochbaum, Helene  
 Hofer, Hugh  
 Hoffman, Alexander  
 Holmes, Richard  
 Hope, Laura  
 Hopper, Nancy  
 Horman, Jean



Horne, Marty  
 Horton, Nancy  
 Horton, Patsy  
 House, Laurie  
 Housworth, Richard  
 Hudlow, Beverly  
 Hudson, James  
 Huff, Bill  
 Huff, William



Huffman, Linda  
 Hughes, Linda  
 Hull, Timothy  
 Hunnicutt, James  
 Hunt, Loa  
 Hurd, Allen  
 Hurley, Richard  
 Hunsucker, Kenneth  
 Huston, David



Hut, Inge  
 Hyde, Betty  
 Ingram, Cheryl  
 Intravia, Janet  
 Ivey, Gloria  
 Ivey, Patricia  
 Jackson, Barbara  
 Jackson, Carol Anne  
 Jackson, Jo Ann



## Freshmen

Jackson, Kathleen  
 Jackson, Pricilla  
 Jacobs, Margaret  
 Jenkins, Larry



Jodoin, Mary  
 Johanningmeier, Bill  
 Johnson, Angelynn  
 Johnson, Brenda



Johnson, Larry  
 Johnson, Lenora  
 Johnson, Mary  
 Johnson, Robbie



Johnson, Sharon  
 Johnson, Susan  
 Johnson, William  
 Johnston, Janet  
 Jones, Julianne  
 Jones, Nancy  
 Jordan, Kenneth  
 Josey, Patrick  
 Kalb, Virginia, Rose



Kassinger, Sarah  
 Keating, Kim  
 Keller, Jan  
 Kellum, Jeannie  
 Kelly, Frank  
 Kelsay, Patricia  
 Kelton, Sandra  
 Kemp, Nell  
 Kerr, Teresa

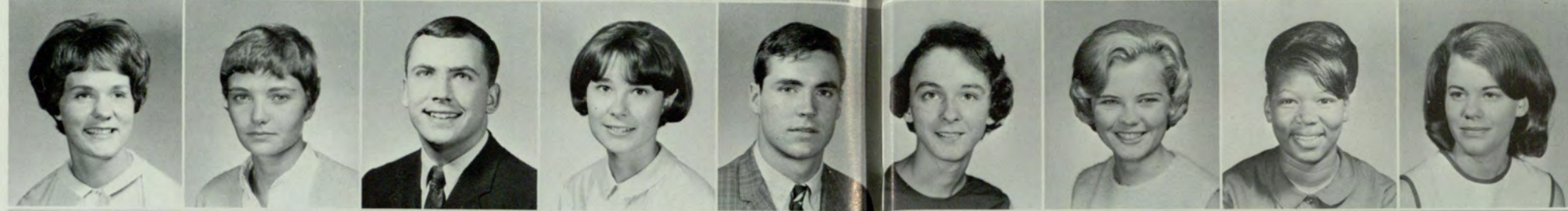

Ketvirtis, Susan  
 Kilgore, Jody  
 King, Frances  
 Kinnard, Charles  
 Kirkland, JoAnne  
 Klein, Noel  
 Knox, Terry  
 Knutsen, Dianne  
 Kristin, Gayle



Kujda, Cogee  
 Lamb, Diana  
 Lamb, Genie  
 Lzmmers, Edith  
 Langston, Nancy  
 Lankford, Kay  
 Latham, Tommy  
 Lawrence, James  
 Lawrence, Suzanne



Freshmen

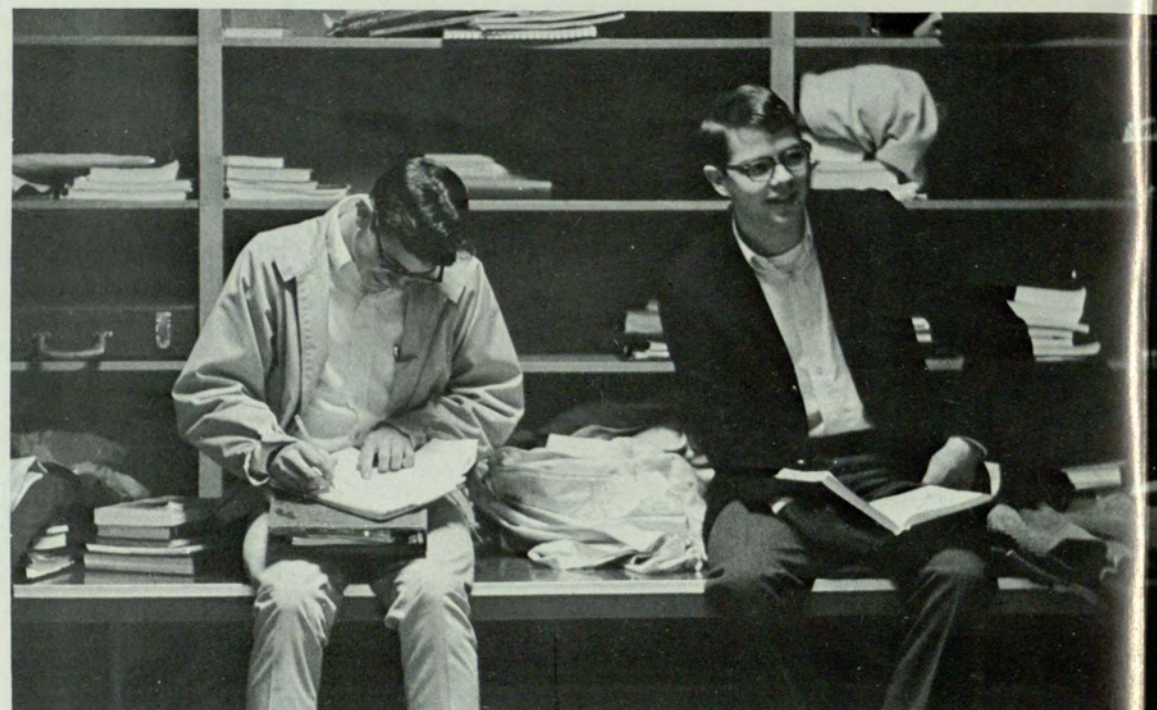

Leonard, Mike  
 Lett, Suzanne  
 LeVert, Joseph  
 Lewis, Dick



Lewis, Julia  
 Lewis, Kathryn  
 Lightner, Anita  
 Lindberg, Eva



Little, Michael  
 Logan, John  
 Lombardi, Sharon  
 Long, Constance



Lord, Sandra  
 Lorey, Susan  
 Lovejoy, Linda  
 Low, Priscilla  
 Lundin, Charles  
 Lunt, Millie  
 Luzier, Linda  
 Lynch, John  
 Lynch, Renee



McBerry, Harry  
 McCauley, Harry  
 McClearn, Margaret  
 McCollister, Jerry  
 McCollister, Terry  
 McCosh, Paula  
 McCray, Melvin  
 McCullough, Margaret  
 McDaniel, James



McDonald, Robert  
 McEachern, Patsy  
 McElvey Randy  
 McGarity, Elaine  
 McGee, Brenda  
 McGee, Nancy  
 McGregor, Jessica  
 McGuire, Michael  
 McGuire, Terecia



McIver, Sally  
 McKibben, Judith  
 McLauchlin, Fred  
 McLauchlin, Phillip  
 McLaughlin, Denise  
 McManus, Ronald  
 MacMeekin, Susan  
 McNeilly, David  
 McQuaig, Glenda



Freshmen



Maddox, Julia  
 McGill, James  
 Majcher, Patricia  
 Marler, Frank



Marler, Tommy  
 Marshall, Gregory  
 Marshall, Kathleen  
 Mathis, Teresa

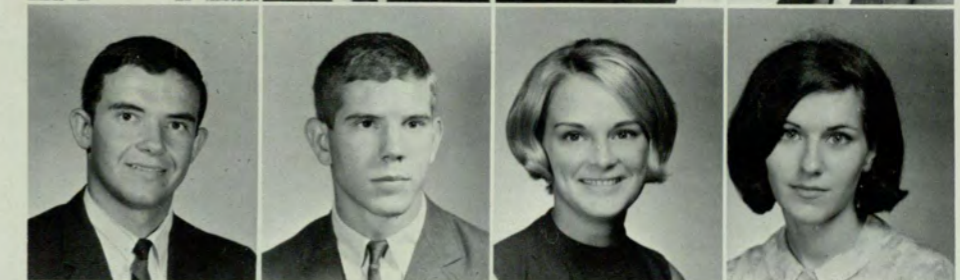

Martin, Judy  
 Martin, Linda  
 Masters, Ronnie  
 Matich, Leslie



Mavromatis, Dotti  
Maxwell, Bill  
Maze, Carolyn  
Meadors, Mary Ann  
Meason, Charles  
Medlin, Brenda  
Melton, Marjorie  
Mercer, Judith  
Middleton, Margie



Miller, Connie  
Mishasek, John  
Mitchell, Linda  
Moldavan, Michael  
Molinari, John  
Montesinos, Janet  
Montgomery, Lynne  
Moore, Kathleen  
Moore, Lawrence

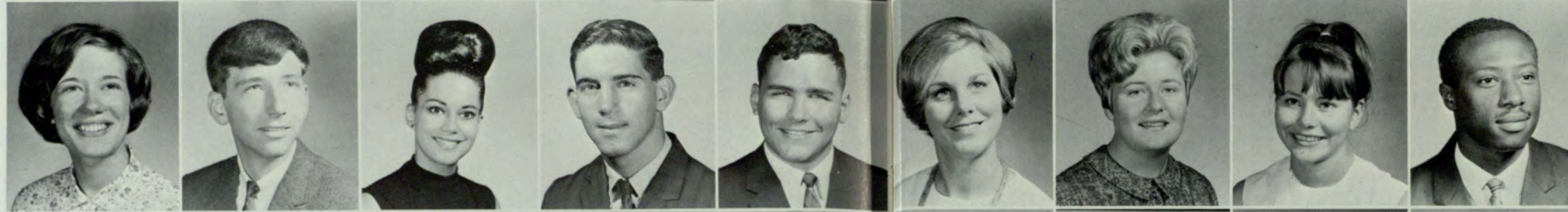

Morgan, Judy  
Morgan, Patricia  
Morgan, Toni  
Morone, Sandra  
Morris, Lynn  
Morse, Sandra  
Morse, Toni  
Morton, Mari  
Moss, Margaret



Murphree, Mary  
Murphy, Margaret  
Murphy, Patrick  
Murray, Beverly  
Murray, Rowland  
Myers, Georgie  
Neal, Marsha  
Neely, Charlotte  
Neiner, Roseanne



Freshmen



Nelson, Karen  
Nelson, Martha  
Nerney, Margaret  
New, Danny



Nichols, James  
Nichols, Michael  
Nikolas, Dacia  
Nix, Vicky



Norton, James  
Norton, Teresa  
Norvell, Beverly  
Null, Diana



Nunnally, Marcia  
Oakley, Lisa Lynn  
O'Brien, Kathleen  
Odom, Scarlett  
O'Donnell, Cheryl  
O'Donnell, John  
O'Donnell, Susan  
O'Kelley, David  
Oliver, Glenn

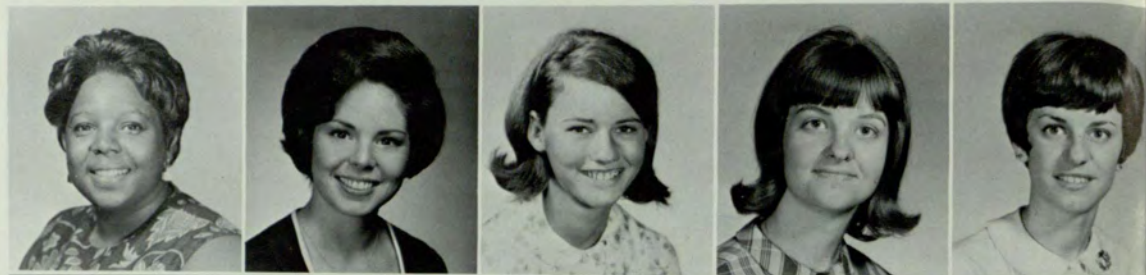

Oliver, Larrye  
O'Loughlin, Beth  
O'Neal, Sheleila  
O'Neill, Robert  
Overman, Olivia  
Owen, Michael  
Owens, Ronald  
Pack, Linda  
Pallone, Sally



Park, Donna  
Parker, Carole  
Parkman, Ann  
Parks, David  
Patmore, Barbara  
Paul, Joseph  
Pavuk, Stephen  
Payne, Ethel  
Pearce, John



Pearce, Katherine  
Pearson, Jackie  
Peckinpaugh, Janie  
Pendley, Sharon  
Penick, Gail  
Penson, Andrew  
Perkerson, Nancy  
Perry, Patricia  
Peterson, Wanda



Freshmen



Pici, Michael  
Pierce, Delores  
Pike, Alice  
Pilgrim, Brenda



Pollack, Michael  
Pollock, Phyllis  
Poplin, Mike  
Powell, Donald



Powers, Micheal  
Prager, Kathleen  
Pratt, Becki  
Pressly, Carl



Price, Bill  
 Price, Clarence  
 Price, Joseph  
 Price, Michael  
 Price, Vivian  
 Prince, Dennis  
 Pruitt, Donna  
 Pulliam, James  
 Purcell, Carole



Quan, Jack  
 Rackley, Angie  
 Raflo, Howard  
 Rainwater, Philip  
 Ranson, Bernice  
 Rappold, Brenda  
 Ratterree, Robert  
 Ratzlaff, Rebecca  
 Rayburn, Tommy



Rea, Lynda  
 Redd, James  
 Reddy, Hilary  
 Redmond, Joseph  
 Reekes, Louise  
 Reeves, Lynda  
 Reeves, Penny  
 Reeves, Tommy  
 Renas, Susan



Reynolds, Carol  
 Reynolds, Glenda  
 Reynolds, Lamar  
 Rhodes, Dorothy  
 Riccardi, Penelope  
 Rice, Susan  
 Ricks, Dorothy  
 Roach, Roy  
 Roberts, Ann



Freshmen



Robertson, Dennis  
 Robertson, Roy  
 Robinson, Dewey  
 Robinson, John



Roell, Gail  
 Rogers, Thomas  
 Rollins, Susan  
 Roney, Sharon



Roquemore, Nancy  
 Rose, Antha  
 Ross, Elizabeth  
 Rowe, Donna



Rowell, Charles  
 Rowell, Joe  
 Rowell, Phyllis  
 Rucker, Peggy  
 Ruditis, Baiba  
 Ruggeri, James  
 Rundquist, Kay  
 Russel, Jerry  
 Russell, Judy



Rutledge, Carol  
 Sammons, Miriam  
 Samoden, Thomas  
 Samples, Charles  
 Sampson, Janice  
 Sams, Marcia  
 Sanders, Catherine  
 Sanders, Lynda  
 Saucier, Julie



Saye, Linda  
 Schalct, George  
 Schattle, Jeanne  
 Scheufler, Cathryn  
 Schier, Sarah  
 Schmal, Nancy  
 Schneeburger, John  
 Schnur, Shirley  
 Schunck, Steve



Schwarz, Steven  
 Scruggs, Gwen  
 Seavy, Shery  
 Sharp, Suzie  
 Shattles, Cathy  
 Shaw, Claude  
 Shaw, Judy  
 Shawe, Shirley  
 Sheffield, Vivian



Freshmen

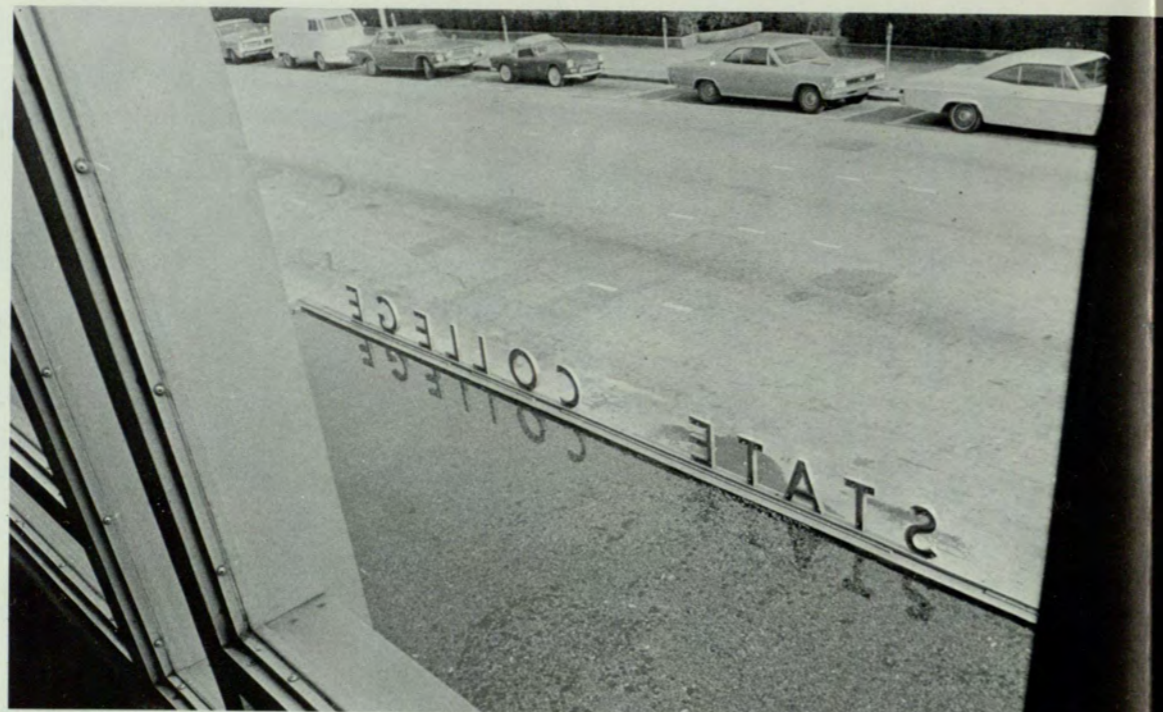

Shell, Barbara  
 Shipe, Susuan  
 Shivers, Robert  
 Shofner, Faye



Shurbutt, Gloria  
 Simmons, Sharyn  
 Simonds, Carol  
 Singletop, Deward

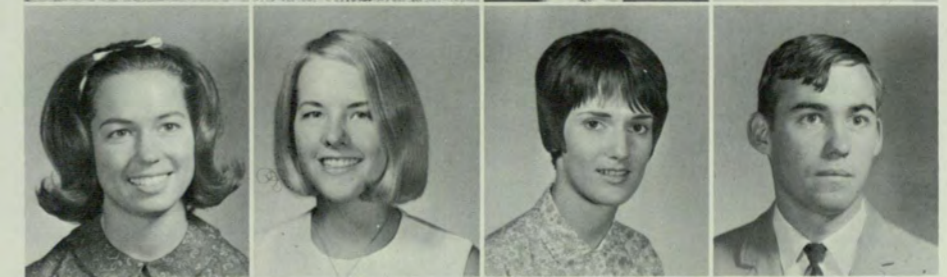

Slaton, Linda  
 Sluder, Wanda Faye  
 Smallwood, Linda  
 Smallwood, Shirley





Smith, Charles  
 Smith, David  
 Smith, Glynda  
 Smith, Maggie  
 Smith, Marilyn  
 Smith, Patricia  
 Smith, Richard  
 Smith, Robert  
 Smith, Sallie



Smith, Sherry  
 Smith, Ted  
 Smoot, Maureen  
 Soto, Rita  
 Spearman, Kathryn  
 Spears, George  
 Speir, Eddie  
 Stanley, Jean  
 Stegman, Robert



Steiner, Mallary  
 Stephens, Lee  
 Stephens, Lorene  
 Stephens, Mary  
 Stevens, Dorothy  
 Stevens, James  
 Stewart, Charles  
 Stith, Vicky  
 Stockbridge, Mary



Stone, Jan  
 Stowe, Sandra  
 Strain, Rise  
 Stringer, Dean  
 Strong, Billy  
 Stubbs, Patricia  
 Stumler, Marcella  
 Sullivan, Peggy  
 Summerlin, Alice



Freshmen



Sumner, Karen  
 Sutherland, Willis  
 Sweet, Margie  
 Sweet, Brenda

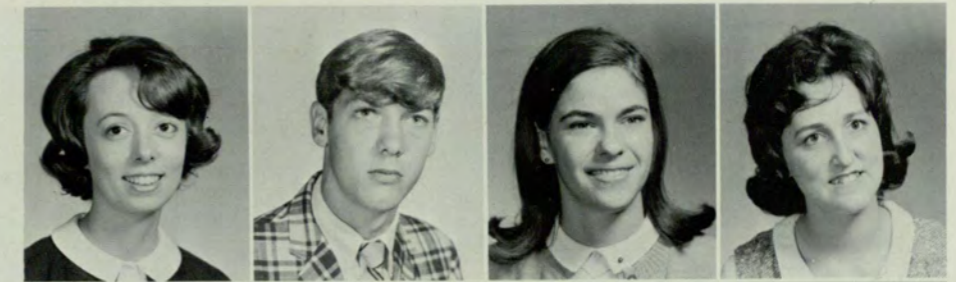

Swygert, George  
 Tate, Cheryl  
 Tatum, Anne  
 Taylor, Judy



Taylor, Sarah  
 Terry, Polly  
 Thaxton, Barbara  
 Thomas, Susan



Thompson, Carol  
Thompson, Diane  
Threlkeld, Larry  
Tiller, Ruth  
Tilman, Joanne  
Tipton, Linda  
Todd, Carolyn  
Touchstone, Sherry  
Townsend, Lizabeth



Tracy, Patrick  
Trotter, William  
Tucker, David  
Tucker, Sheila  
Tucker, Susanne  
Tully, Dorothy  
Tumlin, James  
Turner, Aaron  
Turner, Cheryl



Turner, Margaret  
Turner, Robert  
Turner, Shirley  
Ueltschi, Cynthia  
Ulery, Gerald  
Underwood, Terry  
Valera, Evina  
VanDyck, Diane  
Vick, Connie



Vinson, Rebecca  
Wagon, Martin  
Waldelich, Mary  
Wait, Sheila  
Walker, Jessica  
Waller, Dorothy  
Waller, Johnny  
Walls, Linda  
Walton, Gail



## Freshmen



Waltz, Maxine  
Warren, Donald  
Warren, Michael  
Wascovich, Constance

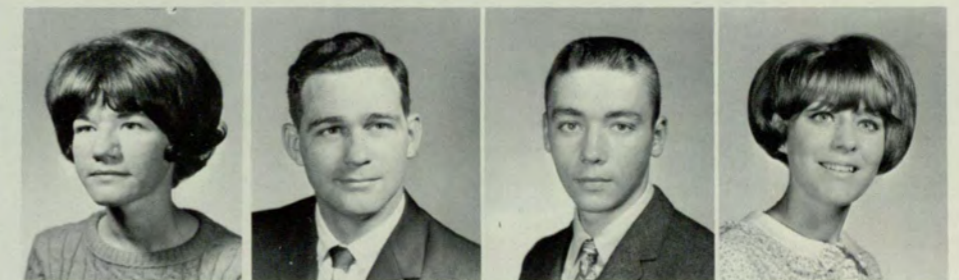

Watkins, Ann  
Watterson, Shirley  
Weatherford, Peggy  
Weber, Elaine



Wellborn, Deborah  
Wellons, Linda  
Wells, Maureen  
West, Pamela



West, Sherry  
 Wheeler, James  
 White, Judy  
 White, Sheila  
 Whitworth, Charles  
 Wiggin, Gina  
 Wiggins, Carlton  
 Wilbur, Kathy  
 Williams, Beverly



Williams, Cal  
 Williams, Diane  
 Williams, Karen  
 Williams, Pam  
 Williams, Phillip  
 Williams, Sharon  
 Willingham, Cynthia  
 Willis, Rebecca  
 Wilson, Janice



Wilson, Michael  
 Wilson, Rickey  
 Wilson, Walburga  
 Wingo, Anne  
 Witherington, Sue  
 Wofford, Laura  
 Wolf, Danny  
 Wood, Barbara



Wood, Nancy  
 Woodall, Diane  
 Woods, Sherry  
 Wyatt, Patricia  
 Yarbrough, Dean  
 York, Gail  
 Young, Mary Ann  
 Ziesler, Julie



Freshmen



## A

Aaron, Alan, 159, 358  
 Aaron, Maratha, 358  
 Abbott, William, 319  
 Abell, Douglas, 283  
 Abell, Judith, 339  
 Albercrombie, Clarence, 210  
 Aberg, Virginia, 358  
 Ables, Linda, 339  
 Abner, Gary, 90, 197, 209  
 Abrams, Ellis, 339  
 Abrahms, Ann, 144  
 Ackett, Lucy, 283  
 Adams, Beth, 319  
 Adams, Calvin, 339  
 Adams, Craig, 214, 319  
 Adams, David, 339  
 Adams, Floyd, 130, 319  
 Adams, Fred, 214  
 Adams, Michael, 187, 319  
 Adams, Judith, 148, 319  
 Adams, Katherine, 339  
 Adams, Mary, 283  
 Adams, Randall, 339, 175  
 Adams, William, 283  
 Adams, Nan, 358

Andrews, James, 339  
 Andrews, Joseph, 339  
 Andrews, Richard, 339  
 Angel, Michael, 167, 339  
 Annis, Camilla, 358  
 Antebi, Judy, 177, 339  
 Antebi, Suzanne, 146, 177, 358  
 Appling, Elaine, 339  
 Apt, Susan, 358  
 Archer, Sherie, 358  
 Armbrrecht, Branda, 117, 148, 283  
 Armstrong, Gayle, 339  
 Arnold, Lucy, 147  
 Arnold, Alice, 179  
 Arrendale, Jerry, 339  
 Arrendale, Shirley, 339  
 Arrington, Audrey, 339  
 Arrington, Robert,  
 Arroyo, William, 105, 126, 339  
 Ash, Glynn, 339  
 Ash, Mary, 358  
 Ashworth, Jane, 358  
 Askue, William, 121, 272  
 Astin, Janice  
 Atchison, J. L., 272  
 Atchison, Linda, 112, 358  
 Aten, Judy, 319  
 Atkins, Michael, 339

Barber, Kenneth, 319  
 Barclay, Brenda, 358  
 Barfield, Robert, 283  
 Barfield, Tyra, 112, 339  
 Barkett, Mary, 339  
 Barnard, Linda, 199  
 Barnes, Samuel, 283  
 Barnett, Rita, 358  
 Barnett, Carl, 319  
 Barnett, John, 166  
 Barnett, Susan, 199, 339  
 Barr, John,  
 Barrentine, Sandra, 359  
 Barrett, Charles  
 Barrett, Patti, 199  
 Barrineau, Pat, 144  
 Barrocas, Rebeca, 319  
 Barronton, Neal, 272  
 Barthe, Lawrence, 272  
 Bartlett, Ben, 319  
 Bartlett, Isabel, 283  
 Bartlett, Jimmie Sue, 148, 319  
 Bassett, Paul, 283  
 Bates, Terry, 359  
 Baugh, Phyllis, 148  
 Baumgartner, Jim, 339  
 Bean, Charles, 319  
 Beasley, Shebael,

Bias, Gilda, 142, 360  
 Biddulph, Thomas, 129, 160, 209, 285  
 Biddy, Martha, 319  
 Biegeleisen, Joseph, 360  
 Biegeleisen, Rosanne, 285  
 Bilodeau, Roxie, 360  
 Bingham, Carole, 142, 191, 360  
 Binion, Stephen, 160, 339  
 Birchenall, Michael, 360  
 Bird, Sue, 148  
 Bischoff, Frederick, 319  
 Biscaglia, Ray, 360  
 Bishop, Edgar, 318  
 Bishop, Linda, 339  
 Bishop, Lori, 339  
 Bird, Bettye, 285  
 Bird, Sue, 285  
 Bivin, James, 285  
 Bivins, Michael, 360  
 Black, Jerry, 86, 318  
 Black, Laurel, 339  
 Black, Nancy, 318  
 Blackstock, Anna, 360  
 Blackwell, Patricia, 14, 272  
 Blair, Anna, 339  
 Blake, Dannetta, 360  
 Blake, Janice, 339  
 Blake, Stephen, 318  
 Blakely, Tom, 339  
 Blalock, Charles, 272  
 Blanton, Deanna, 360  
 Blatt, Bennie, 339  
 Blaylock, Ronald, 339  
 Bledsoe, William, 52, 149, 285  
 Boaz, Daniel, 155, 285  
 Bobo, Linda, 285  
 Bode, James, 175, 360  
 Boerner, Ronald, 285  
 Bogozan, Joseph, 285  
 Boguski, Beverly, 187, 360  
 Boher, Priscilla, 360  
 Bohler, William, 285  
 Bolin, Melba, 74  
 Bolton, Joseph, 207  
 Bone, Elaine, 360  
 Bone, Susan, 360  
 Bone, Theresa, 339  
 Boring, Fred, 272  
 Boring, Paul, 285  
 Borland, John, 318  
 Botelho, Michael, 129, 207  
 Boudreaux, Eileen, 318  
 Boudreaux, Sybil, 54, 110, 114, 176, 285  
 Boutelle, Nancy, 191, 360  
 Bowlin, Chester, 285  
 Bowen, Jimmy, 339  
 Bowen, Linda, 54, 110, 114, 176, 285  
 Bowlin, Chester, 285  
 Bowlin, Patricia, 285  
 Bowman, Anita, 360  
 Bowman, Ed, 105, 106, 318  
 Bowman, John, 360  
 Boyd, Donna, 360  
 Boyd, Linda, 148, 318  
 Boyd, Rebecca, 360  
 Boyd, Ruthanna, 285  
 Boyd, Shirley, 318  
 Boyd, Thomas, 318  
 Boyett, James, 285  
 Boyle, John, 55, 105, 113, 123, 145, 287  
 Boyle, Mike, 363  
 Boyter, Jan, 339



Adams, William, 358  
 Adcock, Donna, 199  
 Ahl, James, 339  
 Aiken, Edward, 153, 283  
 Aiola, Mary Ann, 339  
 Akins, Elsie, 358  
 Alberson, Gary, 283  
 Aldridge, Johnny, 113, 319  
 Aldridge, Lida, 283  
 Aldridge, Johnny, 156  
 Alessi, Linda, 358  
 Alexander, Gary, 106, 155, 319  
 Alexander, Larry, 167, 319  
 Alexander, Woody, 283  
 Allen, Andrea, 144, 283  
 Allen, Constance, 319  
 Allen, Lucy, 358  
 Allen, Phyllis, 191  
 Allen, Priscilla, 146, 283  
 Allen, Romoona, 358  
 Allen, Teresa, 358  
 Allen, William, 319  
 Allgood, John, 131, 138, 153, 156, 213, 319  
 Allis, Priscilla, 272  
 Allison, Ronald, 358  
 Allison, James, 358  
 Almgren, Samuel, 358  
 Altwies, James, 358  
 Aman, James, 358  
 Anderson, Brenda, 283  
 Anderson, Donna, 37, 51, 179, 358  
 Anderson, Gayle, 146, 283  
 Anderson, Gordon, 54, 206  
 Anderson, Jacqueline, 358  
 Anderson, Judy, 319  
 Anderson, Mike, 210, 283  
 Anderson, Bill, 358  
 Anderson, Donad, 358  
 Andraesen, Astrid, 358

Atkinson, Harriett, 358  
 Atkinson, Mary, 339  
 Atkinson, Robert, 319  
 Attaway, Joan, 339  
 Austin, Barbara, 54  
 Autosolief, Elaine, 339  
 Axelson, Gordon, 283  
 Axelson, Rodger, 153, 283  
 Ayers, Richard, 105, 113, 122, 283  
 Ayers, Mary, 358

## B

Bagiatis, Irene, 319  
 Bagley, Faye, 283  
 Bagley, Richard, 272  
 Bagwell, Carl, 216  
 Bailey, Bonnie, 135, 179  
 Bailey, James, 283  
 Bailey, Lillian, 358  
 Bailey, Margaret, 358  
 Baines, Robert, 272  
 Baird, Diane, 179  
 Baird, Rhett, 272  
 Baker, Carl, 319  
 Baker, Patty, 72  
 Baker, Karen, 199  
 Baker, Karin, 358  
 Baker, Vallene, 319  
 Baker, Van, 175  
 Baldwin, Jo, 358  
 Ball, Rosalie, 339  
 Ballard, Barbara, 319  
 Ballew, Beverly, 358  
 Ballew, Janice, 148, 319  
 Banks, George, 339  
 Banks, Lewis, 283  
 Banks, Robert, 339  
 Beavin, John, 160  
 Beck, Carl, 285  
 Beck, Daryl, 155, 359  
 Beck, Margaret, 359  
 Becker, Heleen, 359  
 Bech, Marilyn, 359  
 Beech, Sherri, 359  
 Beeland, James  
 Bell, Mary, 112, 187  
 Bell, Karen, 359  
 Bell, Pat, 359  
 Bell, William, 272  
 Belle Isle, Buddy, 156, 319  
 Belle Isle, Robert, 156, 359  
 Bellinetti, Frank, 126, 216, 319  
 Bellville, Linda, 179, 359  
 Belt, Thomas, 175, 359  
 Beltran, Mary, 359  
 Bement, Mary, 359  
 Bement, Marty, 167  
 Benedit, Telipe, 285  
 Benedit, Juan, 285  
 Bennett, Elaine, 149, 339  
 Bennett, Kathy, 199  
 Bennett, Elwanda, 319  
 Bennett, William, 360  
 Benson, Benny, 319  
 Benson, Nancy, 360  
 Bently, Chryl, 130, 360  
 Bentley, Margaret, 319  
 Berg, Jean, 139  
 Bernard, Walter, 285  
 Bernhardt, David, 319  
 Bernhardt, Steven, 319  
 Bernier, Charles, 122, 285  
 Berrell, Lorraine, 112, 144, 360  
 Berry, Coy, 134, 319  
 Berry, Elaine, 199  
 Berthe, Mary, 117, 285  
 Best, Sheron, 360

Brackett, Judith, 360  
 Bracken, Bill, 86, 87  
 Braddy, Scheryle, 360  
 Bradford, Joe, 287  
 Bradley, Barbara, 360  
 Bradley, Bruce, 318  
 Bradley, LeJeune,  
 Bradley, Robert, 360  
 Braley, Dianne, 112, 130, 339  
 Branscombe, Alice  
 Brand, Richard, 339  
 Brandon, Frank, 160, 341  
 Brandow, Thomas, 160, 318  
 Brannon, Randall, 341  
 Brantley, Diane, 112, 360  
 Bray, James, 321  
 Breedon, Maratha, 341  
 Breedlove, Nancy, 341  
 Breen, Sharon, 360  
 Breihaupt, Truman, 341  
 Breland, Kathryn, 360  
 Brewer, Cheri, 191  
 Brewer, John, 287  
 Brice, James, 321  
 Bricker, Barbara, 14  
 Bridges, Oppoe, 341  
 Briggs, Jack, 160  
 Brink, Ann, 360  
 Brinkman, Barbara, 51, 360  
 Britt, Helen, 287  
 Britton, John, 121, 287  
 Broder, Margrit, 360  
 Brodgon, William, 360  
 Bronaugh, Hugh,  
 Brooks, Sharon, 199, 287  
 Broughton, Elizabeth, 287  
 Brown, Allan, 341  
 Brown, Annetta, 361

Brown, Bryan, 179, 361  
 Brown, Connie, 361  
 Brown, Deborah, 341  
 Brown, Franklin, 321  
 Brown, Hiram, 175, 361  
 Brown, Janie Carol, 361  
 Brown, Michael, 361  
 Brown, Ricky, 321  
 Brown, Robert, 272  
 Brown, Stanley, 361  
 Brown, Susan, 176, 199  
 Brown, Vernon, 341  
 Brown, Walter, 321  
 Brown, Warren, 321  
 Brownlee, Sammy, 175  
 Broyles, Glenda, 361  
 Bruce, James, 216  
 Bruce, Wayne, 321  
 Brvin, Helena, 148, 321  
 Brumbelow, James, 361  
 Brumbelow, Jena, 321  
 Bruner, Natalyn, 179  
 Bruno, Deborah, 341  
 Bruschi, Barbara, 361  
 Bryan, Robert, 361  
 Bryans, Lylah, 361  
 Bryant, Peggy, 187  
 Byson, Helen, 362  
 Buchanan, Betty, 144  
 Buchanan, Mary Louise, 272  
 Buck, Arvel, 175, 213, 321  
 Buice, Marie, 287  
 Bullard, A., 272  
 Bullard, Alma, 341  
 Bullard, Phillip, 287  
 Bulloch, Wilma, 362  
 Bunder, John, 287  
 Burbidge, David, 272  
 Burden, Charles, 272  
 Burell, William, 123, 287  
 Burger, Anthony, 159, 341  
 Burgess, Julie, 362  
 Burgess, Susan, 362  
 Burke, Dianne, 341  
 Burke, Debby, 135  
 Burke, Kathryn, 14, 551, 197, 287  
 Burke, Mary, 321  
 Burke, Mary, 362  
 Burkett, Kim, 199, 362  
 Burleigh, William, 362  
 Burleigh, Eric, 362  
 Burnett, Edward, 160, 287  
 Burns, Robert, 156, 341  
 Burris, Arlene, 362  
 Burrows, Rita, 148, 287  
 Burton, Karen, 362  
 Burton, Kenneth, 287  
 Busby, Mary, 341  
 Bush, Sherly, 144  
 Bussey, Ruth, 362  
 Butt, Beth, 144, 187  
 Butler, Beverly, 362  
 Butler, Brenda, 362  
 Butler, David, 90  
 Butler, John, 210  
 Butler, Marion, 272  
 Byrd, Dennis, 82  
 Byers, Nedra, 362

C

Cagle, Carole, 341  
 Cain, Delton, 287  
 Cain, Katherine, 362  
 Caldwell, Broughton, 321  
 Calhoun, Barbara, 187, 341  
 Califf, Gail, 199  
 Callahan, Carol, 199  
 Calvin, Michael, 341  
 Camp, Alfred, 272  
 Camp, Mike, 272  
 Camp, Patricia, 362  
 Campbell, Andy, 153  
 Campbell, James, 287  
 Campbell, Martha, 199, 362  
 Campbell, Mary, 362  
 Campbell, Robert, 166  
 Campbell, Robert John, 362  
 Campbell, Sandra, 362  
 Canady, Alberta, 362  
 Cantrell, Sammie, 341  
 Carasik, William, 121, 149, 155, 321  
 Cardell, Owen, 92  
 Carder, Linda, 321  
 Carinelli, Michael, 321  
 Carlock, Phil, 341  
 Carlton, Geraldine, 287  
 Carmichael, Mrs. Janie, 197, 321  
 Carmichael, John, 272  
 Carnell, Carlos, 362  
 Carr, Ed, 123, 287  
 Carr, Marilyn, 362  
 Carroll, Thomas, 175, 321  
 Carrollton, Jack, 287  
 Carson, Melanie, 362  
 Carter, Brenda, 362  
 Carter, Donald, 321  
 Carter, John, 362  
 Carter, Patsy, 197, 287

Carter, Stephen, 272  
 Carter, Wallace, 321  
 Cartwright, Cynthia, 362  
 Cash, Charlotte, 341  
 Cason, Nancy, 362  
 Castleberry, Jeffrey, 362  
 Castleberry, William, 272  
 Caston, Jennie, 362  
 Cates, Jo Anne, 362  
 Cathey, Charles, 166  
 Causy, Neal, 216, 321  
 Caylor, Margaret, 362  
 Cenker, Carla, 177, 362  
 Chafin, Kathryn, 148, 341  
 Chamberlain, Robert, 160, 321  
 Chamber, Fred, 149  
 Chambers, Susan, 112, 341  
 Chamblee, James, 362  
 Champion, Pamela, 287  
 Chandler, Mary, 38  
 Chandler, Gary, 159, 341  
 Chandler, William, 362  
 Chaney, Darryl, 287  
 Channell, Linda, 362  
 Chappel, Sue, 133  
 Chase, Patricia, 112, 341  
 Chastain, Joseph, 287  
 Chastine, John, 341  
 Cheek, Richard, 144  
 Cherry, Judy, 341  
 Cheslin, Barry, 55, 321  
 Chester, Kay, 197, 341  
 Childers, William, 341  
 Childress, Susan, 362  
 Chids, Janette, 341  
 Childs, Mary, 148, 176, 197, 321  
 Chmura, Elaine, 341  
 Choleva, Joan, 287  
 Christberry, Walter, 126, 128, 206, 289  
 Christensen, Barry, 321  
 Christian, Mary, 321  
 Clark, Christine, 363  
 Clark, Gayle, 130, 187, 289  
 Clark, Patricia, 341  
 Clark, Tommy, 289  
 Clarke, James, 321  
 Clawson, Donald, 289  
 Claxton, Gary, 48, 160, 341  
 Claxton, Joseph, 210  
 Clay, Camille, 105, 118  
 Clegg, Frank, 86  
 Cleveland, Charles, 175, 321  
 Clifton, James, 341

Cline, Mary, 289  
 Clonts, Susan, 199, 363  
 Clonts, Wesley, 289  
 Coates, Benjamin, 175, 363  
 Cobb, Jimmy, 153, 175, 321  
 Cobbs, Donna, 341  
 Cochran, Claudia, 363  
 Cochran, Margaret, 363  
 Cochran, Rita, 363  
 Coffee, Jane, 363  
 Coggin, Emmett, 363  
 Cohen, Murray, 272  
 Coile, Teresa, 363  
 Coker, Barbara, 341  
 Cole, Annette, 363  
 Cole, Charles, 289  
 Cole, Donald, 144  
 Cole, Robert, 175, 363  
 Collier, Harvey, 364  
 Collier, Jane, 364  
 Collier, Nancy, 364  
 Collins, June, 289  
 Collins, William, 364  
 Colston, John, 123, 289  
 Combs, James, 216  
 Conklin, John, 289  
 Conklin, Robert, 289  
 Conkling, Larry, 144  
 Conn, Charles, 289  
 Connell, Mary, 364  
 Connell, Robert, 123, 321  
 Connell, Sandra, 364  
 Conway, John, 341  
 Cook, Harmon, 321  
 Cook, Kay, 341  
 Cooke, Mary, 142, 364  
 Cooper, Alice, 341  
 Cooper, Fred, 289  
 Cooper, Glenn, 175, 341  
 Cooper, Iris, 341  
 Cooper, Kent, 115  
 Cooper, Nancy, 148, 364  
 Cooper, Robert, 156, 341  
 Cooper, William, 123, 210, 289  
 Coopman, Danila, 364  
 Copeland, Carol, 341  
 Copeland, Gerry, 147  
 Copeland, James, 98, 114, 149, 289  
 Copeland, Lorraine, 289  
 Copeland, Mel, 364  
 Coppedge, Andrea, 107, 176, 341  
 Corbett, Harriet, 179, 364  
 Corbett, Wendy, 139, 341

Corbin, Barney, 160  
 Corbin, Carl, 321  
 Corhan, George, 272  
 Corley, Donald, 364  
 Cornett, Julian, 167, 321  
 Cortese, Teresa, 364  
 Cory, Carol, 179, 364  
 Cory, Pepper, 179  
 Cossey, Jim, 149  
 Costello, John, 160, 364  
 Coston, Carolyn, 364  
 Cothran, Kay, 321  
 Cottongim, James, 289  
 Coty, Brenda, 341  
 Couch, Kenneth, 159, 364  
 Couch, Michael, 130, 341  
 Couch, Thomas, 117, 144, 274  
 Coughlin, Carolyn, 341  
 Courtney, David, 364  
 Cousineau, Verda, 364  
 Couturiaux, Paris, 214  
 Covington, Nanette, 199  
 Cowan, Linda, 152, 170, 364  
 Cowart, Annette, 144, 321  
 Cox, Carla, 321  
 Cox, Charles, 289  
 Cox, Diane, 364  
 Cox, Donald, 321  
 Cox, Dorothy, 190, 320  
 Cox, James, 320  
 Cox, Janice, 320  
 Cox, Judy, 320  
 Cox, Stanford, 320  
 Cox, William, 289  
 Craddock, Barbara, 343  
 Crane, Sandra, 364  
 Cranman, Harriet, 146, 177, 320  
 Cranman, Paul, 155, 343  
 Cravens, John, 289  
 Crawford, Celia, 320  
 Crawford, Peggy, 364  
 Crawford, Sandra, 364  
 Crawford, Steven, 364  
 Crim, Barbara, 320  
 Crim, James, 343  
 Cristol, Richard, 153, 155, 320  
 Crockett, Carolyn, 364  
 Croker, Richard, 105, 138, 343  
 Cronan, Gail, 364  
 Cronin, Patricia, 320  
 Cronin, Penelope, 364  
 Cross, Alan, 289  
 Cross, Wilson, 364  
 Crowe, Patricia, 343  
 Crumpler, Vivian, 343  
 Crumb, Paula, 147  
 Cruse, Garland, 289  
 Cruse, Samuel, 157, 343  
 Culberson, Pamela, 364  
 Cullen, John, 343  
 Culp, James, 160, 289  
 Culpepper, Sandra, 364  
 Cumbie, Thomas, 289  
 Cumby, Patricia, 364  
 Cummings, Carol, 364  
 Cummings, James, 320  
 Cummings, John, 320  
 Cunard, Pat, 46  
 Cunnane, William, 289  
 Cunningham, James, 291  
 Cunningham, Pat, 364  
 Cunningham, Vicki, 364  
 Current, Kathryn, 274  
 Curtin, Linda, 365  
 Cuthins, Judy, 35, 179  
 Cutts, Georgie, 365  
 Cutts, Robert, 365  
 Czarnuwsky, Allan, 365  
 Cantrell, Loula, 365  
 Castricone, Nicholas, 365  
 Curtain, Linda, 198

D

Dalton, Michael, 120, 128, 159, 274  
 Danelius, Judith, 291  
 Danese, Ursula, 365  
 Daniel, Ann, 323  
 Daniel, David, 323  
 Daniel, Gary, 291  
 Daniel, Joe, 115  
 Daniel, Mary, 365  
 Daniel, Richard, 291  
 Daniel, William, 126, 129, 209, 323  
 Darden, Roy, 161, 291  
 DaSantos, Pam, 365  
 Dashiell, William, 323  
 D'Aubex, Elaine, 365  
 Davis, Angela, 365  
 Davis, Betty, 365  
 Davis, Carole, 323  
 Davis, Christie, 365  
 Davis, Frances, 112, 343  
 Davis, Jim, 149, 291  
 Davis, James, 343  
 Davis, John, 115  
 Davis, Marion, 323,  
 Davis, Ken, 144

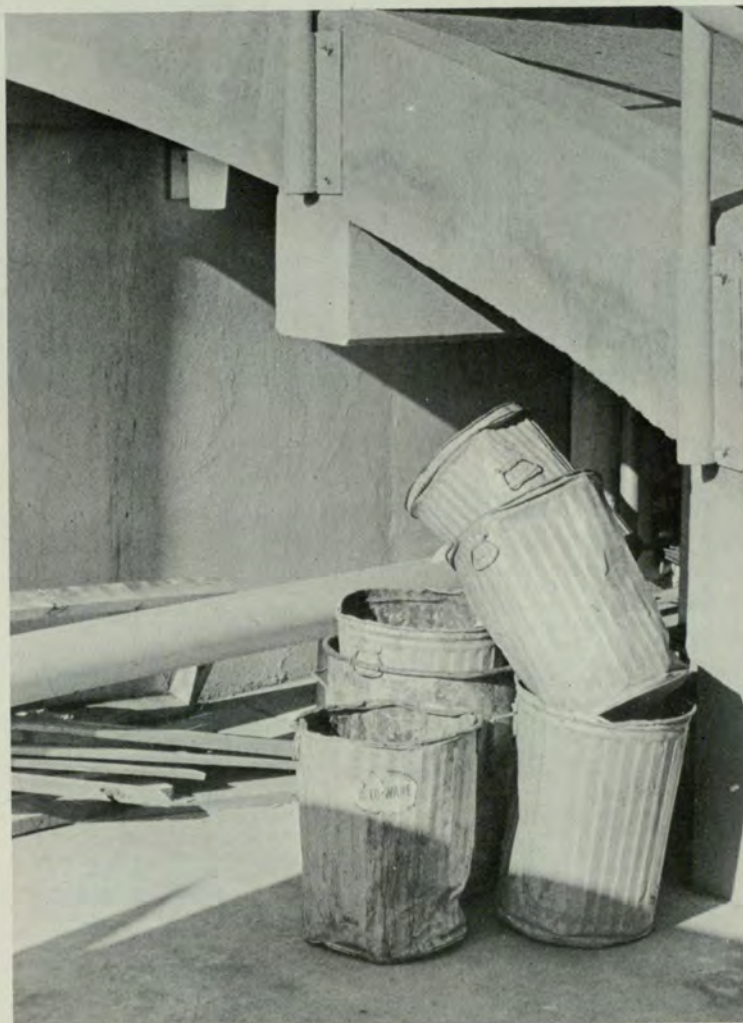



Davis, Noel, 131, 138, 291  
Davis, Sandra, 343  
Davis, Sharon, 365  
Davis, William, 291  
Day, Glennette, 366  
Deadwyler, Ann, 191  
Deadwyler, Harold, 366  
Deal, Alice, 366  
Deal, Thomas 291  
Dean, Sara, 366  
Dear, Christina, 366  
Deaton, Mark, 323  
DeBerry, Dick, 48, 55, 113, 161, 291  
DeBord, Sara, 366  
Dee, Mary, 366  
Delano, Una, 343  
Delk, William, 274  
Dellorso, Pat, 343  
Denman, Forest, 274  
Derrick, Linda, 112, 343  
Dewar, Bonnie, 197, 291  
Dewar, Juddson, 105, 144, 274  
Dial, Bill, 55, 137  
Dick, Judie, 291  
Dickerson, Stuart, 323  
Dickey, William, 214, 323  
Dickson, Linda, 366  
Dietz, Adele, 366  
Diffley, Stephen, 323  
Digby, Patrick, 323  
Dill, Joseph, 343  
Dimsdale, Eugenia, 366  
Dimsdale, Roger, 291  
Dinning, Norma, 191, 323  
Ditchfield, Aldo  
Dobbs, Peggy, 148  
Docterman, G., 291  
Dodd, Julia, 178, 323  
Dodd, Jerry, 210  
Dodge, Martha, 366  
Dodson, Lawrence, 323  
Dolan, Paul, 137, 366  
Doline, Henry, 343  
Donahue, John, 366  
Donahue, Mary Ann, 366  
Donaldson, Dave, 56, 131, 136, 206  
Donaldson, Donnie, 213  
Donaldson, Jacqueline, 146, 366  
Donaldson, Phyllis, 366  
Donivan, Douglas, 143, 343  
Donovan, Melissa, 366  
Doresky, Helen, 291  
Dorsett, 105, 153  
Dorsey, William, 209, 291  
Dortch, Dot, 343  
Dorton, Johnny, 323  
Dossier, Lloyd, 274

Doss, Brad, 167  
Doss, Clayton, 210, 56  
Doss, Patricia, 291  
Doss, Robert, 113, 126, 213, 323  
Doughtie, Suzanne, 291  
Doughty, Barbara, 366  
Drain, Judy, 39, 187, 343  
Drane, Kenneth, 175, 366  
Drenning, Lela, 366  
Droughton, John, 291  
Drust, Stephen, 291  
Duckett, Carol, 366  
Dunaway, Vicky, 291  
Duncan, Ellen, 119, 323  
Dunlap, Bonny, 366  
Dunne, Irene, 291  
Duvall, James, 343  
Durand, Carol, 148, 191, 323  
Durden, Liston, 175, 216, 323  
Durham, Gary, 175, 323  
Durham, Thomas, 366  
Durst, David, 274  
Durden, Liston, 175, 216, 323  
Dye, Linda, 112, 343

## E

East, Mary, 366  
Eastling, Timothy, 113, 129, 210, 291  
Eaton, Gail, 366  
Eaton, Gail, 366  
Eaves, Barbara, 366  
Edgar, John, 161, 366  
Edmonds, Velma, 147  
Edmondson, Toni, 366  
Edwards, Don, 323  
Edwards, John, 366  
Edwards, Emma, 366  
Edwards, Sherry, 366  
Efferson, Robert, 366  
Egan, Caroline, 366  
Eggers, E.,  
Eickheff, Jerry, 81, 135  
Eidson, Ann, 291  
Eidson, Donna, 343  
Eidson, Norene, 105, 191, 343  
Eisenstein, Paula, 323  
Eisler, Hannah, 177, 323  
Ekmark, Patricia, 343  
Eldridge, Thomas, 323  
Eley, Sara, 176, 343  
Elkins, Joe, 343  
Ellinas, Eva, 112  
Ellinas, John, 159, 343  
Elliot, Bill  
Elliot, Cleon, 343  
Elliot, Donna, 343  
Elliott, James, 343

Elliott, Nancy, 178, 343  
Ellis, Forrest, 366  
Ellis, Jessica, 366  
Ellison, Louie, 323  
Elmore, Clifford, 105, 291  
Elmore, Mary,  
Elrod, Martha, 343  
Elrod, Thomas, 293  
Elser, Ellen, 367  
Elser, Wanda, 367  
Embrey, Olice, 274  
Emerson, Pat, 197  
Eppinga, Eynthia, 367  
Epps, Gene, 82, 90, 93, 161  
Epps, Edisto, 323  
Epstein, Sandford, 155, 343  
Erickson Shari, 367  
Ermentrout, Stone, 121, 293  
Esther, Michael, 157, 293  
Estep, Hillie, 323  
Etheridge, David, 367  
Etheridge, Jerry,  
Ehridge, Robert, 152, 343  
Euart John, 153, 161  
Eubanks, Charlene, 44  
Evans, Edd, 149  
Evans, Pat, 343  
Evans, Sandra, 367  
Evans, William,  
Evans, William, 274  
Evans, Virginia, 144  
Evensen, Candace, 187, 367  
Evensen, Mide, 48, 126, 214  
Everett, Wilda, 323  
Ewing, Alton, 166, 215

## F

Fagan, Harold, 367  
Fagan, Joen,  
Fagot, Hohn, 161, 293  
Fair, Linda, 367  
Fairson, Donald, 323  
Falk, Gyoa, 367  
Faour, Sandra, 343  
Farlow, Sheila, 178  
Farmer, Matthew, 98, 343  
Farmer, Steven, 343  
Farrell, Marilyn, 367  
Faucette, John, 323  
Faulk, Carl, 293  
Feagin, William, 323  
Feagins, Joseph, 323  
Fedas, Annette, 198, 343  
Feldman, Terry, 274  
Ferguson, Anderson, 274  
Ferris, Fred, 368  
Ferguson, Linda, 367  
Ferguson, Mary, 368  
Ficklen, Albert, 323  
Field, Betty, 130, 177, 368  
Field, David, 113, 323  
Field, Joan, 343  
Fields, Heather, 44, 45, 46, 343  
Fields, Thomas, 368  
Filsoof, Mina, 40, 146, 323  
Fisher, Terry, 368  
Fitpatrick, Noel, 113, 114, 274  
Flasher, Linda, 368  
Fleagle, Arlene, 368  
Fleagle, Susan, 368  
Fleischman, Michael, 343  
Fleming, James, 161, 293  
Fleming, Thomas, 343  
Fletcher, Charles, 166  
Fletcher, Jean, 343  
Fletcher, Gerald, 274  
Fletcher, Rick, 86  
Floyd, Bruce, 293  
Floyd, Dinah, 343  
Floyd, Sandra, 178, 323  
Floyd, Willis, 274  
Foltz, Rebecca, 322  
Ford, Clarence, 274  
Ford, Fred, 175, 368  
Forehand, Gerald, 343  
Forbes, Richard,  
Foreman, John, 166  
Forester, Angelyn, 178, 293  
Forstall, Margaret, 345  
Foster, Gerry, 368  
Foster, Louis, 322  
Foster, Peggy, 198  
Foster, Ronald, 368  
Fowler, Bonnie, 198, 345  
Fowler, Elizabeth, 368  
Fowler, John, 322  
Fowler, Suzanne, 322  
Fox, Sonia, 368  
Fraday, Charles,  
Fralish, Maroin, 117, 293  
Franklin, Janet, 368  
Franklin, Patricia, 119, 345  
Fransko, Stephanie, 368  
Fraser, Johnny, 368  
Free, Roma, 198  
Freeman, Gloria, 345  
Freeman, Janet, 345  
Freeman, Marsha, 368  
Freeman, Mary,  
Freeman, Samuel, 211  
Freeman, Susan, 187, 345  
Frick, Anna, 56, 133  
Friday, Judy, 283  
Friedrich, David, 293  
Fries, Carolyn, 107, 178, 368  
Fuller, Ronald, 368  
Fuller, Walt, 322  
Fullerton, Llewellyn, 293  
Furlong, William,

## G

Gabriel, Anita, 368  
Gaines, Dianne, 178  
Gaines, Wanda, 345  
Gailard, James, 115  
Galloway, Steven, 322  
Galloway Terry, 368  
Gamble, Rita, 368  
Gangstad, Cheryl, 345  
Gann, James, 345  
Gardner, Edwin, 368  
Gardner, Robert, 293  
Garmon, Henry, 322  
Garmon, Virginia, 345  
Garner, Billie, 117  
Garner, Haskell, 322  
Garner, William, 293  
Garrett, John, 293  
Garrett, Louise, 322  
Garrison, Bobbie, 293  
Garrison, Jeanne, 368  
Garrison, Joanna, 368  
Garrison, Judy, 368  
Gary, Albert, 293  
Gasparotto, Betty, 368  
Giaston, Elizabeth, 345  
Gatehouse, Margaret, 368  
Gay, James, 293  
Geddie, Emily, 368  
Geist, Dorothy, 368  
George, Connie, 345  
George, Edwin, 368  
George, Lynda, 368  
Gercken, Kathleen, 140, 198, 368  
Gibbs, Annette, 345  
Gibson, Julia,  
Gibson, Edward, 274  
Gifford, Ralph, 345  
Gilbert, Jacquelyn, 345  
Gilbert, Ronald, 322  
Gill, Michelle, 368  
Gilleland, Larry, 175, 293  
Gillham, Bobby, 293  
Gillham, Elizabeth, 368  
Gimson, Frederick, 322  
Gingles, Martha, 14, 148, 293  
Giordand, Shirley, 345  
Gismond, Pedro, 113, 293  
Givens, Leonard, 368  
Gladden, Libby, 158  
Glass, Ronald, 322  
Glass, Thomas, 345  
Gleason, Nancy, 369  
Glick, Marvin, 155, 293  
Gloer, Lynne, 178, 345  
Glover, Linda, 293  
Gober, Enola, 369  
Gober, Harry, 216  
Gobbel, Caroline, 345  
Goekel, David, 345  
Goeke, Robert, 159, 274  
Goldin, Jerry, 345  
Goldstein, Betty, 14, 148, 293  
Goldstein, Eileen, 325  
Goldwire, Anne, 345  
Golenia, Thomas, 369  
Gonnella, Norman, 153, 159, 325  
Good, Jan, 369  
Goodrum, James, 369  
Gordon, Lynne, 133, 144  
Gordon, Melvin, 295  
Gordon, Warren, 295  
Goss, Carolyn, 325  
Grady, Cynthia, 41, 180, 345  
Graham, Phillip, 369  
Granger, Kathryn, 369  
Granger, Marian, 369  
Granholt, Sharon, 369  
Grant, John, 369  
Grant, Nancy, 105, 112, 191, 345  
Grawoig, Sheila, 14, 117, 295  
Gray, James, 130, 369  
Gray, Sara, 325  
Green, James, 274  
Green, Patricia, 325  
Green, Tony, 370  
Green, Willis, 368  
Greene, Janet, 370  
Greene, William, 345  
Greenwood, Marion, 167  
Greenwood, Peter, 345  
Greer, Nancy, 370  
Gregory, Victor, 295  
Greiff, George,  
Gribble, George, 345  
Griffeth, Diane, 325

Griffin, Cecile  
 Griffin, Howard, 295  
 Griffin, Jimmy, 166  
 Griffis, Brenda, 370  
 Griggs, Blanche,  
 Griggs, Linda, 370  
 Grimes, Bruce, 370  
 Grist, James, 370  
 Grochan, Dorothy, 178, 370  
 Grochan, Susan, 345  
 Grogan, Wade, 175, 370  
 Gross, Donald, 217, 326  
 Gross, Ida, 295  
 Grove, Mary, 148, 295  
 Grubbs, Winiam,  
 Gruener, Ortrun, 370  
 Guest, Luther, 345  
 Guill, George, 126, 345  
 Gummm, Carolyn, 295  
 Gunn, Deanna, 345  
 Gunter, Thomas, 274  
 Guthrie, Janice, 370  
 Guthrie, Robert, 325,  
 Guyton, 345

H

Haddad, James, 345  
 Haddock, Kathryn, 370  
 Hagler, Martha, 370  
 Hairston, Marsha, 112, 325  
 Haldeman, John, 295  
 Haliburton, Patricia, 196, 295  
 Hall, Cheryl, 178, 345  
 Hall, Donna, 325  
 Hall, Jack, 130, 295  
 Hall, Kathryn, 345

Harold, Robert, 90  
 Harpell, John, 274  
 Harper, Wayne, 325  
 Harper, John, 325  
 Harper, Linda, 370  
 Harper, Tommy, 295  
 Harpole, Janice, 198, 325  
 Harrell, Charlotte, 325  
 Harrell, Robert, 175, 345  
 Harris, Beverly, 370  
 Harris, Carl, 370  
 Harris, Dale, 295  
 Harris, Francis, 325  
 Harris, Gail, 186  
 Harris, Gary, 370  
 Harris, Grace, 370  
 Harris, Jo, 345  
 Harris, Kelly, 370  
 Harris, Linda, 325  
 Harris, Linda S., 295  
 Harris, Nancy, 370  
 Harris, Sherry, 147  
 Harris, Sharon, 345  
 Harris, William, 161, 345  
 Harrison, James, 325  
 Harrison, James William, 274  
 Hartley, Arthur, 370  
 Hassert, Thomas, 144, 295  
 Hastreiter, Barbara, 370  
 Hatch, Cole, 57, 83, 132, 295  
 Hatchell, Joel, 370  
 Hauch, Elmore, 48, 161, 370  
 Hawkins, Denver, 370  
 Hawkins, John, 295  
 Hawkins, Mary, 370  
 Hawkins, William, 126, 370  
 Hayden, Robert, 133, 295  
 Hayden, Julie, 144, 295  
 Hayes, Dean, 126, 325

Herndon, Jane, 144  
 Herndon, Stanley, 325  
 Herren, William, 80, 121, 158, 325  
 Herrick, Ross, 297  
 Herring, Jon, 121, 297  
 Hertwig, Otto, 297  
 Hewett, Robert, 325  
 Hewitt, Richard, 175, 325  
 Hickman, Cheryl, 325  
 Hicks, James, 114, 276  
 Hiatt, Chanley, 347  
 Higgins, Julienne, 347  
 Highsmith, Patsy, 112, 175, 347  
 Hightower, Beverly, 347  
 Hightower, Jane, 178, 371  
 Hightower, Ruel, 297  
 Hill, George, 297  
 Hill, James, 324  
 Hill, Jerome, 79, 80, 81, 297  
 Hill, Judy, 186  
 Hilworth, Michael, 297  
 Hines, Frances, 46  
 Hines, Michael, 48, 57, 107, 161, 297  
 Hippman, Paul, 347  
 Hithcock, Eileen, 372  
 Hite, Herbert, 175, 324  
 Hitt, Brian, 372  
 Hobson, Jane,  
 Hochbaum, Helene, 372  
 Hockman, Sandra, 112, 347  
 Hodge, Miles, 169  
 Hodge, Richard, 161, 347  
 Hodge, Linda, 186  
 Hodges, Jack, 324  
 Hodge, Richard, 276  
 Hofer, Hugh, 372  
 Hoffman, Alexandra, 161, 372  
 Holcomb, Jack, 297

Housworth, Patricia Ann, 297  
 Housworth, Richard Eugene, 372  
 Houze, Anne Clarke, 114, 119, 287  
 Houze, Willner B., Jr., 125, 324  
 Howard, Leonard Jerry, 299  
 Howard, Sue, 140, 180  
 Howell, Charles R., 324  
 Howell, Gordon C., Jr.,  
 Howell, Sarah C., 116, 196, 299  
 Howell, Thomas Howard, 299  
 Howington, Douglas Larry, 299  
 Howren, C. Gresham, 327  
 Hoyser, John Henry, 347  
 Hubbard, James Nathan, 121, 149, 299  
 Hubbard, Sally Maria, 105, 176, 180, 327  
 Hudlow, Beverly Ann, 372  
 Hudson, Dugald W.,  
 Hudson, Florine H.,  
 Hudson, James W., 174, 372  
 Hudson, Luther, 98  
 Hudson, Rebecca D., 276  
 Hudson, William D., 347  
 Huey, Patricia O., 112, 347  
 Huff, Bill Graham, Jr., 372  
 Huff, William Robert, 372  
 Huffman, Linda Carol, 186, 372  
 Huguen, Judy, 299  
 Hughes, Anne Dasher, 347  
 Hughes, Linda J., 107, 372  
 Huie, Lynn Mauton, Jr., 327  
 Hull, Timothy Leon, 126, 372  
 Hughes, Virginia Blaine, 14, 57, 140, 148,  
 299  
 Hulsey, Joseph, 114  
 Humphries, Mary C., 276  
 Hunnicut, Sames Arnold, 372  
 Hunsucker, Kenneth Lee, 372  
 Hunt, David P., 327  
 Hunt, George, 218  
 Hunt, Loa Catherine, 372  
 Hunter, James E., 327  
 Hunter, Jesse Carroll, 299  
 Hurd, Robert Allen, 372  
 Hurley, Richard B., Jr., 157, 372  
 Hurt, Felicia H., 276  
 Huston, David Wesley, 372  
 Hut, Inge, 372  
 Hutcheson, Carol Sue, 152, 347  
 Hutcheson, James Hugh, 107, 152, 347  
 Hyatt, Richard H., 327  
 Hynds, George Potter, III, 299  
 Hynes, Frank Louis, 161, 347  
 Hype, Betty Marie, 372

I

Ingle, Robert, 327  
 Ingram, Cheryl, 201, 372  
 Intravia, Janet, 372  
 Irwin, Bayard, 153, 161, 327  
 Irwin, Prentiss, 327  
 Ivey, Gloria, 372  
 Ivey, Ellen, 372  
 Ivey, Jim, 158, 327

J

Jackson, Barbara, 372  
 Jackson, Carol, 372  
 Jackson, Gail, 327  
 Jackson, Geraldine, 347  
 Jackson, Jim, 347  
 Jackson, Jo, 372  
 Jackson, Johnny, 299  
 Jackson Kathleen, 373  
 Jackson, Philip, 91, 161  
 Jackson, Priscilla, 373  
 Jackson, Wendell, 347  
 Jacobs, Jim, 98  
 Jacobs, Margaret, 373  
 Jacobs, Rufus, 327  
 Jacobs, Terry, 113, 276  
 James, Carma, 347  
 James, Lynwood, 91, 167  
 James, Glenne,  
 James, Robert, 175, 299  
 Janoulis, Patti, 71  
 Jaquier, Steve, 327  
 Jarrard, Olivia, 347  
 Jeffries, Elizabeth, 196, 299  
 Jenkins, Larry, 373  
 Jernigan, Gray, 161, 347  
 Jihes, Jerry, 327  
 Jodoin, Mary, 373  
 Joe, Anne, 327  
 Johannigmeier, William, 161, 373  
 Johns, Richard, 299  
 Johnson, Angelynn, 373  
 Johnson, Brenda, 373  
 Johnson, Connie, 347  
 Johnson, Dale, 276  
 Johnson, Doria, 347  
 Johnson, Graham, 114, 276  
 Johnson, Howard, 299  
 Johnson, Jack, 169  
 Johnson, Jo, 299  
 Johnson, John, 169, 327



Hallman, Donald, 161, 325  
 Hallman, Margaret, 370  
 Hallstead, Brenda, 198, 370  
 Haluski, John, 126, 129, 207, 295  
 Haluski, Julia, 345  
 Hamburger, Judy, 56, 131, 177, 295  
 Hames, Carol, 345  
 Hames, James, 370  
 Hamil, Patricia, 295  
 Hamilton, Barbara, 370  
 Hamilton, James, 345  
 Hamhin, Daine, 198  
 Hammond, Clifford, 274  
 Hammond, Arthur, 114, 217, 274  
 Hammond, Harry, 52, 57, 105, 153, 295  
 Hammond, Joan, 370  
 Hammonds, Saylia, 138, 139, 345  
 Hampton, Donna, 370  
 Hamerick, James, 121, 295  
 Hance, Elaine, 186  
 Hancock, John, 211, 295  
 Hancock, Reginald, 325  
 Handlee, Frances, 370  
 Hanes, Cheryl, 186  
 Haney, Dondra, 325  
 Hankey, Carole, 370  
 Hannah, Glenda, 325  
 Hansell, Marcella, 325  
 Hansen, Stephen, 345  
 Haralson, Howard, 370  
 Harber, Richard, 325  
 Harden, Richard, 114, 274  
 Harmon, Charles, 345

Hayes, Henry, 129, 206, 295  
 Hayes, Victor, 347  
 Haynes, Cathy, 152, 371  
 Hazlehurst, Dae, 196  
 Hazlewood, Harold, 325  
 Hazlewood, Edna, 371  
 Head, Susan, 201, 347  
 Hearn, William, 78, 81, 159, 297  
 Heaton, Gwen, 371  
 Heaton, Thomas, 126, 214, 325  
 Heck, Alton, 123, 297  
 Helms, Audrey, 371  
 Helms, David, 325  
 Hembree, Brenda, 347  
 Henderson, Angela, 325  
 Henderson, Claudia, 325  
 Henderson, James, 297  
 Henderson, James, 53  
 Henderson, Mary, 347  
 Henderson, Thomas, 297  
 Hendley, Pamela, 371  
 Hendon, Faye, 297  
 Hendricks, Frederick, 371  
 Hendrix, Janet, 148, 325  
 Hendrix, June, 196  
 Henley, Randall, 161, 371  
 Henry, Janis, 325  
 Henson, Barbara, 371  
 Herbert, T. T., 297  
 Hermes, Linda, 371  
 Herndon, Brenda, 371  
 Herndon, James, 371

Holcombe, Willis, 113, 297  
 Holland, Cheryl, 297  
 Holland, David, 113, 123, 143, 145, 324  
 Holmes, Costance, 197, 324  
 Holmes, Melvyn, 347  
 Holme, Richard, 372  
 Holmes, Richard Harvey, 324  
 Homer, Barbara, 196  
 Honeycutt, Harry, 347  
 Hood, Mary Elizabeth, 297  
 Hood, Olin Alan, 199, 347  
 Hooper, Wayne Arnall, 108, 208, 297  
 Hope, Laura Elizabeth, 372  
 Hope, Marion Daniel, Jr., 81, 158, 217,  
 324  
 Hope, Robert, 167  
 Hopkins, Jack W.,  
 Hopper, Nancy Ruth, 372  
 Hord, Mary Sue, 297  
 Horman, Jean Marie, 372  
 Horn, Lee Comer, 324  
 Horne, Marcia Marie, 324  
 Horne, Marty A., 372  
 Horowitz, Jerome Howard, 122, 297  
 Horton, Dolores Marilyn, 297  
 Horton, Nancy Jeanne, 372  
 Horton, Patsy Lynnette, 372  
 Hosea, Judy D., 112, 347  
 Hosford, James Michael, 276  
 House, Laurie Eileen, 152, 180, 372  
 Houston, Jack Donnie, 347  
 Houston, Sydney E., 324

L

Johnson, John, 347  
 Johnson, Johnny, 347  
 Johnson, Joseph, 145, 276  
 Johnson, Larry, 373  
 Johnson, Linda, 347  
 Johnson, Marcia, 130, 373  
 Johnson, Marris, 299  
 Johnson, Mary, 373  
 Johnson, Patricia, 347  
 Johnson, Robbie, 373  
 Johnson, Ruth, 347  
 Johnson, Sharon, 374  
 Johnson, Susan, 374  
 Johnson, William, 374  
 Johnston, Janet, 374  
 Jones, Alan, 347  
 Jones, Dorothy, 347  
 Jones, Frances, 116, 327  
 Jones, Helen, 148, 299  
 Jones, Joanne, 112  
 Jones, Julianne, 139, 186, 374  
 Jones, Kathy, 180, 347  
 Jones, Margaret, 299  
 Jones, Michael, 58, 126, 129, 206, 299  
 Jones, Nancy, 374  
 Jones, Olga, 327  
 Jones, Pamela, 201, 347  
 Jones, Richard, 130, 327  
 Jones, Conway, 347  
 Jones, Robert, 125, 299  
 Jones, Shirley, 327  
 Jordan, Edith, 299  
 Jordan, Kenneth, 374  
 Jordan, Mary, 327  
 Jordan, William, 299  
 Joszy, James, 374

K

Kalb, Virginia, 374  
 Kapplin, Judith, 116, 299  
 Karras, Kay, 347  
 Kassinger, Sarah, 374  
 Kaufmann, Susana, 138, 299  
 Kawaminami, Sadao, 276  
 Keating, Kim, 374  
 Keel, Barbara, 347  
 Keith, Stephen, 347  
 Keller, Jan, 374  
 Kelley, Sheila, 327  
 Kelley, Zane, 276  
 Kellum, Jennie, 374  
 Kelly, Daniel, 347  
 Kelly, Frank, 374  
 Kelly, Frank, 161, 299  
 Kelly, Kathleen, 112, 186, 347  
 Kelly, Marvin, 115  
 Kelly, Nancy, 327  
 Kelnhofer, Marcia, 146, 347  
 Kelsay, Patricia, 374  
 Kelton, Sandra, 154, 374  
 Kemp, Nell, 374  
 Kenaston, Jeffrey, 347  
 Kennedy, Betti, 201  
 Kennedy, Pamela, 349  
 Kennemore, Mary, 301  
 Kennett, Sue, 327  
 Kenny, Robert, 301  
 Kent, George, 327  
 Kerbel, Angel, 327  
 Kerbel, Marcos, 155, 301  
 Kerr, Teresa, 186, 374  
 Ketchum, William, 327  
 Ketrivits, Susan, 374  
 Kilgore, Jody, 186, 374  
 Killingsworth, Thomas, 301  
 Kilpatrick, Larry, 90, 349  
 Kilpatrick, Jane, 180  
 Kimsey, Rebecca, 276  
 King, Carolyn, 349  
 King, Charlie, 349  
 King, Clyde, 349  
 King, Dennis, 155, 327  
 King, Frances, 374  
 King, Kathy, 327  
 Kinnard, Charles, 374  
 Kinsey, Thomas, 327  
 Kirkland, JoAnn, 374  
 Kirkman, Karen, 301  
 Kitchens, Gordon, 349  
 Kitchens, Lorna, 349  
 Kite, Donald, 349  
 Klein, Noel, 374  
 Klug, Reginia, 66, 177, 349  
 Knauth, Carol, 179, 327  
 Knox, Thomas, 72, 301  
 Knutsen, Dianne, 374  
 Koehler, Robert, 327  
 Kohler, Cheryl, 112, 349  
 Koonce, Charles, 115  
 Kotlary, Shirley, 105, 112, 147, 349  
 Kramer, Catharine, 119, 301  
 Kristin, Gayle, 374  
 Kubicki, Robert, 218  
 Kuglar, Linda, 349  
 Kuglar, Patricia, 349  
 Kujda, Florence, 374  
 Kull, Stewart, 301

LaBudde, Bruce C., 58, 86, 87, 106, 113, 125, 301  
 LaFitte, Elizabeth Clark, 301  
 Lamb, Austin Erving, 301, 125  
 Lamb, Diana, 374  
 Lamb, Laura Eugenia (Genie), 374  
 Lamb, Patsy Garner, 301  
 Lambert, BettyAnne, 301  
 Lambert, Frank, 215  
 Lambert, Steve, 126  
 Lamer, Dana Dale, 301  
 Lamkin, Donald V., 301, 105  
 Lammers, Edith Lillian, 374  
 Lancaster, Dorothy I., 301  
 Land, Cheryl Jean, 349  
 Landers, Patsy Yvonne, 349, 148  
 Landrum, Christina L.,  
 Landrum, Sheila Elaine, 327  
 Lane, Donna Jeann, 349  
 Lane, Gregory Stoll, 349  
 Laney, Steve Michael, 327  
 Langford, Walter Clark, Jr., 301  
 Langston, Nancy Carol, 374  
 Lanham, Stephen Arthur  
 Lankfor, Kay Frances, 374  
 Lannes, Nancy Ryer, 301  
 Larsen, Richard B.,  
 Laslie, Wilbur Wayne, 327  
 Lassiter, Carolyn Louise, 301, 111  
 Lassiter, Henry A., 326, 145, 125  
 Lasseter, Reuben Willis, 326  
 Latham, Robert R., 205  
 Latham, Thomas Jones, 374  
 Lawrence, James Williams, 105, 126, 215, 374  
 Lawrence, Richard K., 86, 349  
 Lawrence, Suzanne I., 374  
 Laws, Jeanette N., 326  
 Lawson, Cheryl C., 301  
 Lay, Harry W., 326  
 Lazzard, Anthony J., 301  
 Lea, Evan Garland, 326  
 Leathers, Forrest, 169  
 Let, Frances V., 180, 326  
 Leiker, Carol J., 180, 349  
 Lemke, Virginia Ann, 148, 301  
 Leonard, Mike John, 161, 375  
 Leonard, William Wilson,  
 Lenois, Karen, 201  
 Lequin, Flora, 301  
 Lett, Laura Suzanne, 375  
 Leveah, Lvey Ann, 349  
 Lester, Wayne, 121  
 Leventhal, Ann Frances, 177, 326  
 LeVert, Joseph C., 375  
 LeVert, Thomas E., Jr., 129, 211, 301  
 Leveto, Greg A., 326  
 Leveto, Samuel L., 301  
 Levine, Kenneth Charles, 143, 276  
 Levins, Lynn G.,  
 Lewallen, Michael K., 161, 326  
 Lewis, Charles D., 85, 169, 349  
 Lewis, H., Kent, 326  
 Lewis, John Edward, 129, 207, 303  
 Lewis, Julia B., 375  
 Lewis, Kathryn Anne, 148, 375  
 Lewis, Mary Penny, 129, 326  
 Lewis, Richard C., 375  
 Light, Donald Tatum, 326  
 Lightner, Anita H., 375  
 Liles, A. B. Parker,  
 Lindberg, Eva Maria, 375  
 Linhart, Karen L., 58, 104, 118, 189, 303  
 Lipe, William, 169  
 Lithfield, Bill R., 303  
 Little, James, 129, 209  
 Little, Michael Anthony, 375  
 Littleton, Gerald Wayne, 58, 121, 303  
 Lloyd, Terry Joe, 215, 329  
 Lockaby, Ronnie Henry, 349  
 Locke, W. P., Jr., 349  
 Loden, Barbara Ann, 112, 349  
 Loeffler, William E., 349  
 Loffin, Preston, H., 78, 81, 92, 153, 158, 329  
 Logan, Donald B., 125, 329  
 Logan, John C., 375  
 Lombardi, Sharon L.I. 375  
 Long, Constance Elizabeth, 375  
 Long, James R., 161, 329  
 Lopez, Jose E., 161, 349  
 Lord, Sandra Louise, 376  
 Lorey, Mary Susan, 376  
 Loughborough, Carolyn E. 276  
 Lovejoy, Lina Claire, 376  
 Loventhal, William G., 143, 145, 146, 329  
 Lovett, Linda M., 329  
 Lovett, William E., 161, 349  
 Lovin, Paul, 169  
 Lovin, Phyllis, 329  
 Low, Priscilla Susan, 376  
 Lowe, Ronald Edward, 329  
 Lozier, William F., Jr., 303  
 Lucas, Carolyn, 201  
 Luke, BenWesley, 158, 218, 349

Lundin, Charles Barry, 376  
 Lunsford, Betty J., 349  
 Lunt, Millie Louis, 180, 376  
 Luthardt, Klaus D., 376  
 Luzier, Linda S., 376  
 Lyle, William F., 276  
 Lynberg, Lyndy Lee, 349  
 Lynch, Dorothy E., 349  
 Lynch, John Warren, 218, 376  
 Lynch, Kathryn Renee, 376  
 Lyons, Marilyn Annette, 189, 349  
 Lytle, Lynn Marie, 119, 303

M

Mabry, Hugh Douglas, 303  
 MacKenzie, Stephen Stansbury, 329  
 MacKinnon, William Howard, 276  
 MacKeakin, Susan, 376  
 Macone, Henry T.,  
 Macrenaris, Eileen A., 329  
 Maddox, Julia Esther, 148, 377  
 Maffett, Weymon Ed., 303  
 McGill, James D., 377  
 McGill, Marcia, 116  
 Maguire, Thomas J., 329  
 Maher, Peggy Anne, 107, 329  
 Mahoney, Michael James, 303  
 Majcher, Patricia Diane, 377  
 Mallory, Thomas Preston, 329  
 Malone, Sheila Moira, 349  
 Mann, Caroline Ann, 329  
 Mangundm, Joseph Owen, 129, 207, 303  
 Mann, Caroline, 104, 106  
 Manners, Beth S., 329  
 Manners, George R., 121  
 Manning, Cecil Eddie, 218, 329  
 Mannel, Sharon Lynn, 303  
 Marler, Frank C., III, 377  
 Marler, J. Don, 303  
 Marler, Tommy, 377  
 Marsh, Bill, 149  
 Marshall, Gregory Forrest, 98, 377  
 Marshall, Kathleen E., 377  
 Martens, Joan Diane, 349  
 Martin, Allen D.,  
 Martin, Claude C., 329  
 Martin, Darrell Lee, 349  
 Martin, David M., 329  
 Martin, Diane Etheridge, 303  
 Martin, Elaine, 44  
 Martin, Harry Franklin, 305  
 Martin, Judy Claire, 377  
 Martin, Linda Aloece, 48, 189, 377  
 Martin, Pamela Y., 348  
 Maryin, Suzanne P., 329  
 Martinez, Lincoln, 169  
 Martz, Richard E., 305  
 Masters, Ronnie Gayle, 377  
 Matchette, Ralph Gregory, 349  
 Matheny, Kenneth B.,  
 Mathis, Betty Teresa, 112, 377  
 Matich, Leslie Neva, 377  
 Mauldin, Carole Lee, 329  
 Mavromatis, Dotte J., 378  
 Maxwell, Jimmy H., 276  
 Maxwell, Bill H., 115, 134, 174, 378  
 Maynard, Mike E., 126, 349  
 Maze, Carolyn Sue, 378  
 McAllister, C. Mason, 59, 104, 136, 189, 303

McAllistee, J. Dunham, 59, 137, 303  
 McBerry, Harry L., 376  
 McCauley, Harry Neal, 376  
 McClearn, Margaret Elaine, 376  
 McCollister, Dan Terry, 376  
 McCollister, Thomas Jerry, 376  
 McConily, Ralph David, Jr., 303  
 McCord, Alethia Sue, 329  
 McCosh, Paula I., 376  
 McCoy, Jimmy L., 349  
 McCray, Melvin, 376  
 McCullough, Donna Marie, 104, 112, 349  
 McCullough, Maragret, 376  
 McCurley, Ellen, 329  
 McCurley, Thomas Roger, 114, 303  
 McDaniel, Alice, 196  
 McDaniel, Clifford Larry, 303  
 McDaniel, James Kirk, 376  
 McDermott, Austin Joseph,  
 McDonald, Charles Thomas, 121, 161, 329  
 McDonald, Robert Dane, 376  
 McDow, Barbara, 110, 118  
 McDow, Beverly Anne, 329,  
 McEachern, Patsy Laverne, 376  
 McElveen, Philip Henry, 303  
 McElvey, Randy Hugh, 376  
 McFarland, Carl Wayne, 349  
 McGarity, Allie Y., 349  
 McGarity, Charlotte Elaine, 376  
 McGarity, Kathy, 201  
 McGann, Linda Vernell,  
 McGee, Brenda Faye, 376,  
 McGee, Nancy Kathleen, 133, 201, 376  
 McGill, Jim, 127  
 McGill, Lynda Carol, 303  
 McGrath, Kathryn Ann, 329  
 McGregor, Jessica Faye, 376  
 McGuire, Beverly Teracia, 376  
 McGuire, Michael C., 376  
 McGurn, James P., 349  
 McIver, Sally Louise, 376  
 McKeeman, Elizabeth, 111  
 McKeithen, Mike,  
 McKenzie, Reid Kemp, 303  
 McKibben, Judith Ann, 376  
 McKinney, James C., 113, 303  
 McKnight, Ruth Greyson, 303  
 McLaughlin, Fred Wayne, 376  
 McLaughlin, Phillip Warren, 376  
 McLaughlin, Denise, 376  
 McLeod, Robert J., 303  
 McManus, Ronald Allan, 376  
 McMichael, James Gleaton, 303  
 McMillan, Meredith Williams, 329  
 McMullan, John F.,  
 McMurray, Tom Carl, 329,  
 McNair, Winton Cupe,  
 McNeely, Sarah Elizabeth, 329  
 McNeilly, David Lee, 376  
 McPheeters, Annie L.,  
 McQuaig, Glenda Faye, 376,  
 McRae, Muriel, 201, 349  
 McWhirter, Nancy H. 201, 349  
 Meadors, Mary Ann, 378  
 Means, Lawrence Asa, 329  
 Meason, Charles L., 378  
 Medlin, Brenda J., 378  
 Melton, Marjorie Ann, 378  
 Melton, William Dennis, 349,  
 Melvin, Carson Edward, 276  
 Melvin, Marlene Elmore, 276





Melvin, Ronald, C., 276  
 Menocal, Ondina G., 145, 305  
 Mercer, Judith Ann, 378  
 Merenberg, Larry A., 278  
 Merkle, Helen Patricia, 119, 329  
 Merritt, Clinton Eugene, 305  
 Mertes, Joseph, 329  
 Messner, Mary, 349  
 Michael, Robert, 349  
 Middleton, Margaret, 378  
 Miller, Connie, 378  
 Miller, Jane, 305  
 Millians, Thomas, 329  
 Millican, Harold, 305  
 Milligan, Gerald, 161, 174, 329  
 Mills, Marilyn, 276  
 Mills, Verna, 329  
 Mingledorff, Mary, 305  
 Minix, James, 121, 305  
 Minor, Labert, 143, 152, 351  
 Mishasek, John, 86, 378  
 Mitchell, Clyde, 351  
 Mitchell, Linda, 378  
 Mitchell, Randall, 174, 305  
 Mitcham, Don, 276  
 Mobley, Brenda, 329  
 Mobley, Lyman, 328  
 Mobley, David, 328  
 Moffett, Jim, 98  
 Moldavan, Michael, 378  
 Molina, John, 305  
 Molinari, John, 174, 378  
 Monroe, Gary, 168  
 Monroe, Michael, 351  
 Montgomery, D. P., 305  
 Montgomery, Lynne, 105, 378  
 Montgomery, Tonnie,  
 Montesinos, Janet, 378  
 Moon, Ann, 111, 130, 144, 305  
 Moore, Harry, 121, 158, 305  
 Moore, Judy, 351  
 Moore, Kathleen, 378  
 Moore, Lawrence, 378  
 Moore, Maratha, 351  
 Moore, Pauline, 328  
 Moore, Peggy, 305  
 Moore, Sandra, 351  
 Moore, Thomas, 351  
 Morcom, Patricia, 328  
 Moreland, Winton, 351  
 Morgan, Becky, 189  
 Morgan, Jane, 119  
 Morgan, Judy, 190, 378  
 Morgan, Frank, 161  
 Morgan, Lavaine, 351  
 Morgan, Marjorie, 305  
 Morgan, Patrica, 378  
 Morgan, Rebecca, 351  
 Morgan, Toni, 378  
 Morin, Mary Noel, 48, 351  
 Morley, Barbara, 36, 46, 199  
 Morone, Sandra, 378  
 Morris, Dona, 378  
 Morris, Ruth, 305  
 Morris, Larry, 139, 351  
 Morrison, Gemma, 328  
 Morrison, Scott, 144, 305  
 Morrow, Betty, 328  
 Morrow, James, 276  
 Morse, Sandra, 378  
 Morse, Toni, 378  
 Morton, Mari, 378  
 Moss, Margaret, 378  
 Moss, Marshall, 121  
 Mote, Linda, 351  
 Moulder, Linda, 180  
 Mrozinski, Tony, 351  
 Mullins, Tom, 98  
 Mullins, Albert, 174, 328  
 Mundt, Louis, 305  
 Munhall, Kathy,  
 Murdock, Margaret, 148, 189, 351  
 Murphree, Mary, 378  
 Murphy, Elaine, 112, 351  
 Murphy, Margaret, 378  
 Murphy, Patrick, 378  
 Murphy, Nan, 305  
 Murray, Beverly, 378  
 Murray, Tim, 79, 81  
 Murray, Rowland, 378  
 Musgrave, Peggy, 119, 305  
 Myers, Georgie, 378

N

Nail, Randolph Charles, 127, 214, 328  
 Nail, James, 121  
 Nama, Charles, 328  
 Nash, Barbara Joan, 305  
 Nash, Charles D., 328  
 Nason, Caura Jeanne, 112, 351  
 Natho, Kermit C.  
 Neal, Brenda Joyce, 328  
 Neal, Marilyn, 305  
 Neal, Marsha Ann, 378  
 Neely, Sharlotte, 378  
 Neiner, Rosanne Sarah, 378  
 Nelli, Humbert O.

Nelms, Stephen Lamar, 351  
 Nelson, Betty Ann, 112, 328  
 Nelson, Karn Marie, 379  
 Nelson, Kay, 201  
 Nelson, Martha Dianne, 379  
 Nepote, Michael Paul, 351  
 Nerney, Margaret Frances, 378  
 Nesbitt, Bobby Lee, 131, 305  
 Nethery, Michael, 113  
 New, Daniel Lee, 379, 168  
 Newcomb, Judith Ann, 305  
 Newman, Flora R., 351  
 Newman, Spruce L., 305  
 Newton, Elizabeth M., 351  
 Newton, Joel, 211  
 Nichols, Howard F., 307  
 Nichols, Michael, 379  
 Nicholson, Ann, 331  
 Nicholson, Jay, 351  
 Nickel, Bobbie, 190, 351  
 Nikolas, Dacia Gwyn, 379  
 Nix, Marie Owen, 331  
 Nix, Vicky Maria, 107, 130, 379  
 Noble, Fred Erving, 125, 129, 209, 307  
 Noblin, Nancy Forsyth, 111, 130, 307  
 Norman, Bonnie Marie, 111, 119, 140,  
 307  
 Norris, Dan Edwin, 307  
 Norton, James Richard, 379  
 Norton, Teresa Cheryl, 379  
 Norton, Thomas D.  
 Norton, William C., 278  
 Norvell, Beverly Ann, 135, 379  
 Novak, Loni Marie, 189, 351  
 Null, Diana Charlotte, 378  
 Nunan, Halsey B., 278  
 Nunn, Beverly, 140, 180  
 Nunn, Bobbi Sue, 351  
 Nunnally, Marcia Diane, 380  
 Nysewander, Patricia Jane,  
 Nyy, Jan A., 351

O

Oakley, Lisa Lynn, 380  
 O'Brien, Kathleen Patricia, 201, 380  
 Odon, Scarlett Dainne, 380  
 O'Donnell, Cherly Ann, 380  
 O'Donnel, John Russell, 380  
 O'Donnell, Susan Joyce, 380  
 Oeltmann, Anna Frances, 111, 307  
 O'Kelley, David George, 161, 380  
 Oliver, Carolyn, 196  
 Oliver, Glenn Edward, 380  
 Oliver, Larry Elizabeth, 380  
 Ollman, Roger, 331  
 Olmstead, Carolyn Kay, 351  
 O'Loughlin, Mary Elizabeth, 380  
 Olaon, Betty G., 307  
 Olson, Howard A., 331  
 Olson, Nona Leslie, 331  
 Olson, Stephen S., 331  
 O'Neal, Joe S., 127, 351  
 O'Neal, Sheleila Jill, 380  
 O'Neill, Robert Edgar, 380  
 Orosz, Judy Inez, 307  
 Ory, Nathan E., 155, 307  
 Osborne, Leslie Emilie, 351, 190  
 Olsteen, Dianne J., 331  
 Oster, Carl Harry, 351  
 Ostrander, Betty Carolyn, 351  
 Otis, Nicholas George, 351  
 Overend, Ruth Lee, 331  
 Overman, Olivia Lee, 380  
 Owen, Annette C., 351  
 Owen, Harold Franklin, 331  
 Owen, Michael Brent, 380  
 Owen, Richard Waymen, 331  
 Owen, Robert Harold, 331  
 Owens, Daniel Edward, 115, 143, 351  
 Owens, Kathleen Latrelle, 112, 351  
 Owens, Phil, 79  
 Owens, Ronald Avery, 380  
 Owens, Victoria Lynn, 189, 331  
 Oxendine, Delton, 331

P

Pack, Linda Diane 380  
 Padgett, Rebekah Sue, 331  
 Page, Ann, 331  
 Page, William M., 307  
 Paige, Dayton Alvin, 307  
 Painter, Elizabeth L., 111, 59, 148, 307  
 Pallone, Sally Dawn, 380  
 Palmer, Glenn David 307  
 Panter, Cheryl Ann, 331  
 Paris, Joseph M., 331  
 Park, Donna Ruth, 380  
 Parker, Carole Jane, 380  
 Parker, Cynthia Lane, 351  
 Parker, Linda Helen, 351  
 Parker, Richare, 121  
 Parker, Thomas Mitchell, 115, 351  
 Parkinson, Richard Linn, 307  
 Parkman, Dorothy Ann, 133, 190, 380  
 Parkman, Kathleen Elizabeth, 133, 176,  
 190, 331  
 Parks, David Rene, 380  
 Parks, Richard, 121  
 Parr, Margaret DiAnne, 104, 200, 351  
 Paschal, Margaret Lee, 331  
 Patmore, Barbara Alice, 159, 200, 380  
 Patmore, Lonis Edward, 331  
 Patrick, Richard 168  
 Patrick, Sarah E., 307



Patrick, Stephen T., 307  
 Patterson, Clement Craig, 351  
 Patterson, Jack R., 307  
 Patterson, Robert C., 331  
 Patterson, Sandra Gail, 351  
 Patillo, William, 351  
 Patton, John S., 351  
 Patton, Patricia C., 351  
 Paul, Carey B., 113, 125, 307  
 Paul, John J., 104, 174, 380  
 Pavuk, Stephen Michael, 380  
 Pawlicki, Helene  
 Payne, Connie D., 331  
 Payne, Ethel Louise, 380  
 Payne, John, A., 331  
 Payne, Marlon Jone, 180, 331  
 Payne, Reba, 111  
 Payne, Thomas Michael, 307  
 Pearce, John B., 380  
 Pearce, Katherine Ann, 380  
 Pearson, Jackie E., 380  
 Pace, Pam, 181  
 Peckinpaugh, Janie, 380  
 Peers, Linda Waring, 331  
 Peitso, Gene, 331  
 Pendley, Sharon Diane, 380  
 Penick, Gail, 380  
 Penland, Carol, 181  
 Penson, Andrew, 380  
 Pepper, Henry C.,  
 Pergament, Phillip David, 307  
 Perkerson, Nancy, 380  
 Perkins, Thomas, 129, 190  
 Perlman, Arnold Sanford, 278  
 Perry, Patricia Alison, 380  
 Perry, Raymond, 351  
 Peters, Gaila Jean, 351  
 Peters, Helen Elizabeth, 331  
 Peterson, David T., 161, 307  
 Peterson, Wanda Kay, 380  
 Petrill, Gus A.,  
 Phillips, Emmet, Michael, 331  
 Phillips, Hoyt J., 153, 157, 215, 331  
 Phillips, Joseph Samuel, 331  
 Phillips, Nancy P., 196, 353  
 Phillips, Paul, 211  
 Phillips, Robert Thomas, 114, 168, 331

Pici, Michael Leonard, 381  
 Pickard, Jeff W., 129, 207  
 Pierce, M. Delores, 381  
 Pierce, Patricia Elaine, 353  
 Pierce, Robert, 218  
 Pierra, Rene S., 331  
 Pike, Alice Anne, 381  
 Pilgrim, Brenda Mae, 381  
 Pittman, James H., 122, 307  
 Pitts, Harold Eugene, 307  
 Pitts, James Robert, 353  
 Plymel, Mary Lee, 331  
 Pollack, Michael, 130, 381  
 Pollock, Phyllis Anne, 381  
 Poole, James Allen, 60, 121, 307  
 Poplin, Catherine Anne, 331  
 Poplin, Michael Larry, 381  
 Porter, Joseph Roger, 127, 211, 330  
 Porter, William W., 307  
 Post, James, 174  
 Potts, Phillip Webb, 278  
 Pound, Robert Linton, 330, 121  
 Pounds, Paula J., 308  
 Ponsman, Micke, 154  
 Powell, Donald Glenn, 127, 381  
 Powers, Jesse Michael, 127, 381  
 Prager, Kathleen Ann, 381  
 Pratt, Becki S., 381  
 Pratt, Claude Allen, 309  
 Pratt, Edmond Logan, 174, 353  
 Prescott, Phillip Anthony, 353  
 Presley, Judith J., 309  
 Presley, Ollie, 309  
 Pressley, Julia Carol, 353  
 Price, Bill, 382  
 Price, Clarence, 382  
 Price, Joseph Terrell, 382  
 Price, Michael W., 382  
 Price, Robert Paul, 161, 330  
 Price, Vivian Susan, 138, 139, 382  
 Prichard, Paul Eugene, 330  
 Prince, Dennis R., 382  
 Proudfit, Larry Joe, 215, 330  
 Pruitt, Donna Sue, 382  
 Pruitt, Lester L., 125, 309  
 Puckett, George, 211  
 Puckett, Jane M., 353

Puckett, Larry E., 309  
 Puckett, Nancy H., 330  
 Puckett, William Norwood, 158, 353  
 Pullian, James H., 382  
 Pullin, Sandra Pauline, 353  
 Prucell, Carole, B., 382  
 Purcell, Linda, 45, 60

Q

Quan, Jack, 382  
 Quentin, Noel Yarwood, 353  
 Quigley, John V., 309

R

Rackley, Sarah, 382  
 Rae, Loraine, 278  
 Raflo, Howard, 382,  
 Ragsdale, Jerry, 168  
 Rainey, Clarence, 330  
 Rainey, Margaret, 353  
 Rainey, Robert, 122, 309  
 Rainwater, Harry, 161, 330  
 Rainwater, Linda, 148, 309  
 Rainwater, Pat, 309  
 Rainwater, Philip, 382  
 Rainwater, Robert, 161, 353  
 Rainwater, Ronald, 330  
 Ralls, Diane, 148, 353  
 Ralls, Wilma, 106, 309  
 Ramos, Jose, 205  
 Randall, Shirley, 353  
 Randolph, William, 330  
 Ranson, Bernice, 382  
 Rappold, Brenda, 190, 382  
 Rapps, Richard,  
 Ratterres, Robert, 382  
 Ratzlaff, Rebecca, 382  
 Ratzman, James, 330  
 Rauchenberg, Richard, 125, 129, 209, 309  
 Rawlins, Water, 353  
 Rayburn, Tommy, 382  
 Rea, Lynda, 382  
 Read, William, 309,  
 Reaves, Pat, 330  
 Reavis, Bob, 353  
 Redd, Vames, 382  
 Reddy, Julie, 333  
 Reddy, R., 382  
 Redmond, Joseph, 382  
 Reekes, Helena, 382  
 Reeve, Bonnie, 309  
 Reeves, Jimmy, 278  
 Reeves, June, 353  
 Reeves, Kay, 309  
 Reeves, Lynda, 382  
 Reeves, Penny, 382  
 Reeves, Thomas, 382  
 Reich, Joanne, 309  
 Reich, Kathy, 119, 309  
 Reinhardt, Faye, 148, 333  
 Reinhold, Karl, 104, 143, 160, 309  
 Renas, Stanley,  
 Renas, Susan, 177, 382  
 Reynolds, Carol, 382  
 Reinhold, Karl, 104, 143, 160, 309  
 Reynolds, Glenda, 382  
 Reynolds, Lema, 382  
 Rhodes, Dorothy, 382  
 Riccardi, Penelope, 382  
 Rice, Susan, 200, 382  
 Rich, Lela,  
 Richards, Mary, 309  
 Richards, Sandra, 189, 353  
 Richards, William, 353  
 Richardson, Anne, 112, 353  
 Richardson, Archie, 309  
 Richardson, George  
 Richardson, Linda, 111, 116, 309  
 Richardson, Wilbur, 353  
 Ricks, Brenda, 353  
 Ricks, Dorothy, 382  
 Riley, Martha, 200,  
 Ringley, Carol, 200  
 Rivers, Bonnie, 309  
 Roach, Doris, 353  
 Roach, Roy, 382  
 Roberts, Ann, 181, 382  
 Roberts, Colline, 309  
 Roberts, Douglas, 333  
 Roberts, Gene, 309  
 Roberts, Hazel, 333  
 Roberts, Marion  
 Roberts, Pierce, 218  
 Robertson, Dennis, 383  
 Robertson, Roy, 383  
 Robillard, Douglas,  
 Robinson, Carol, 333  
 Robinson, Dewey, 161, 383  
 Robinson, John, 121, 383  
 Robinson, John, 311  
 Robinson, Janet, 333  
 Rochelle, Cassandra, 311  
 Rocker, William, 333  
 Rodgers, Edward, 278  
 Rodgers, Fay, 278  
 Roedler, E., 311  
 Roehm, Edward, 311  
 Roell, Gail, 383  
 Rogers, Hans, 353  
 Rogers, James, 311  
 Rogers, Thomas 383  
 Rogers, William, 124, 168, 311  
 Rollins, Susan, 383  
 Roney, Sharon, 383  
 Roper, William, 114, 278  
 Roguermore, Nancy, 111, 383

Rose, Joan, 383  
 Rose, Elaine, 333  
 Rosenberg, Morris, 104, 114, 155, 311  
 Rosenberg, Phillip, 353  
 Rosenblatt, Bernard  
 Ross, Elizabeth, 383  
 Ross, Franklin, 353  
 Ross, Mary Anne, 107, 44, 112, 181,  
 353  
 Rosynek, Sandra, 353  
 Rowan, Ralph, 353  
 Rowe, Donna, 383  
 Rowell, Charles, 384  
 Rowell, Joe, 384  
 Rowell, Phyllis, 384  
 Rubin, Helaine, 311  
 Rucker, Peggy, 384  
 Ruditis, Kathryn, 384  
 Ruggeri, James, 384  
 Rundquist, Kay, 384  
 Russell, Jerry, 384  
 Russell, Judy, 384  
 Russell, Petro, 205  
 Russell, Sara Ann, 353  
 Rutledge, Carol, 384  
 Rutledge, David, 80, 158, 353

S

Sack, Anne,  
 Salmond, William, 353  
 Salters, Jerry, 113, 114, 212, 311  
 Sammons, Carol, 60, 111, 311  
 Sammons, Miriam, 384  
 Samoden, Thomas, 384  
 Samples, Charles, 384  
 Samples, Frank, 353  
 Samples, Greg, 353  
 Sampson, Barbara, 116, 148, 333  
 Sampson, Janice, 384  
 Sams, Carolyn, 353  
 Sams, Marcia, 384  
 Samdeen, Carol, 353  
 Sanders, Catherine, 384  
 Sanders, Charles, 311  
 Sanders, Lynda, 384  
 Sanders, Jerard,  
 Saperstein, Jan 177, 311  
 Sartain, Pat, 53  
 Saucier, Julie, 130, 152, 181, 384  
 Sauls, Cheryl, 353  
 Savage, Glenn, 124, 311  
 Savage, Pat, 353  
 Saye, Cheryl, 311  
 Saye, Linda, 384  
 Scanling, Fred  
 Scarborough, Charles, 104, 218, 333  
 Scarborough, William, 333  
 Schacht, George, 161  
 Schattle, Jeanne, 384  
 Scheinfeld, Morray, 91, 105, 106, 153,  
 155, 353  
 Schell, John, 333  
 Schenck, Judy, 157, 189  
 Scheweerman, Michael, 353  
 Scheufler, Cathryn, 384  
 Schier, Sarah, 304  
 Schlacht, George, 384  
 Schmal, Nancy, 384  
 Schneberger, Fred, 384  
 Schnur, Shirley, 384  
 Schott, Brian, 143, 278  
 Schramper, Jon, 353  
 Schraudenbach, Jane, 112, 353  
 Schuett Stephen, 333  
 Schultz, Margaret, 311  
 Schumacher, Tom, 333  
 Schunck, Stephen, 107, 161, 384  
 Schwak, DeVera, 311  
 Schwartz, Elyse, 177  
 Schwarz, Steven, 384  
 Scott, Carole, 278  
 Scott, Mary, 200  
 Scruggs, Gwen, 384  
 Seale, Michael, 161, 353  
 Seale, Rick, 353  
 Seaton, Alan, 113  
 Seavey, Sherry, 384  
 Segraves, Laura, 353  
 Seiden, Ronnie, 105, 130, 176, 177  
 Sellers, Ila, 353  
 Settle, Linda, 61, 105, 311  
 Sewell, William, 219, 333  
 Shamp, Johnna, 61, 190, 311  
 Sharp, Alan, 174, 311  
 Sharp, Kate, 181, 353  
 Sharp, Suzette, 384  
 Shattles, Cathy, 384  
 Shaw, Claude, 384  
 Shaw, Judy, 384  
 Shaw, Michael, 333  
 Shaw, Wanda, 353,  
 Shawe, Shirley, 384  
 Sheard, Emily, 112, 353  
 Sheffield, Vivian, 384  
 Sheldon, John, 353  
 Shell, Barbara, 152, 385  
 Shelor, Elaine, 181, 333  
 Shelnuitt, Phyllis,  
 Shepherd, Irma,  
 Sheram, Katherine, 355  
 Sheram, Joy, 140, 181, 355  
 Sherrill, Janet, 333  
 Sherrill, Tom, 219, 333  
 Sherwood, Ed, 127, 129, 206, 311  
 Shiflett, Mather, 105, 158, 355  
 Shindelbower, Miriam, 311  
 Shiye, Susan, 385  
 Shivers, Robert, 127, 385  
 Shivers, Mike, 161, 168  
 Shofner, Marsha, 385



Shomski, Paul, 333  
 Shows, Edgar  
 Shiver, Charles, 355  
 Shropshire, Dianne, 333  
 Shuman, Robert, 219, 333  
 Shumate, Charles, 278  
 Shurbutt, Gloria, 152, 385  
 Sikes, Reginald, 333  
 Simmons, Barbara, 311  
 Simmons, Sharyn, 385,  
 Simms, James  
 Simonds, Carol, 385  
 Simonet, Jacobo, 219  
 Sims, Barbara, 333  
 Sims, Ronald, 355  
 Singleton, Deward, 385  
 Singley, John,  
 Sirmans, Dan, 311  
 Slater, Michael, 113, 143, 278  
 Slaton, Linda, 385  
 Sligh, Diane, 311  
 Sloan, Roger, 115, 355  
 Slocum, Elliott  
 Sluder, Wanda, 385  
 Smallwood, Linda, 385  
 Smallwood, Shirley, 385  
 Smith, Alma, 278  
 Smith, Billy, 333  
 Smith, Bud, 121  
 Smith, Cass, 132, 172  
 Smith, Charles, 386  
 Smith, Clyde, 355  
 Smith, Daniel, 355  
 Smith, David, 386  
 Smith, Denton, 85  
 Smith, Diane, 311  
 Smith, Glynda, 386  
 Smith, Guy, 333  
 Smith, Larrrie, 121, 353  
 Smith, Jimmie, 355  
 Smith, Joe, 153, 160  
 Smith, John, 355  
 Smith, Larry, 174, 333  
 Smith, Laura, 176, 313  
 Smith, Linda, 333  
 Smith, Delores, 333  
 Smith, Margaret, 386  
 Smith, Marilyn, 386  
 Smith, Mary, 333  
 Smith, Michael, 61, 105, 113, 175, 313  
 Smith, Mike, 71, 135, 355  
 Smith, Pat, 333  
 Smith, Patricia, 386  
 Smith, Richard, 386  
 Smith, Robert, 121, 386  
 Smith, Sallie, 386  
 Smith, Sally, 355  
 Smith, Samuel, 313  
 Smith, Sherry, 386  
 Smith, Sylvia, 61, 110, 119, 120, 313  
 Smith, Ted, 386  
 Smith, Vivian, 313  
 Smoot, Maureen, 51, 140, 386  
 Sneed, Joel, 127, 355  
 Snow, Donald, 355  
 Sockwell, Martha, 313  
 Solomon, Donna, 355  
 Somoza, Joe, 332  
 Soper, John, 115  
 Sorenson, William, 332  
 Sorrells, Marion, 332  
 Sorrells, Stanley, 313  
 Sosebee, Jerry, 313  
 Soto, Carlos, 355  
 Soto, Rita, 386  
 Southern, Lloyd, 278  
 Spano, Joseph, 278  
 Spearman, Kathryn, 386  
 Spears, George, 386  
 Speir, Eddie, 386  
 Spell, Bill, 121  
 Spence, Ray, 124, 313  
 Spencer, Carolyn, 355  
 Spies, James, 313  
 Spikler, Elihu, 313  
 Spindel, Gilbert, 129, 212

Spinks, Charles, 313  
 Spivak, Deborah, 355  
 Spradlin, Stona, 332  
 Spring, Gene, 355  
 Springer, Rodger, 332  
 Spurlin, Jerry, 278  
 Squadrito, Charles, 355  
 Stanfield, John, 121  
 Stanfield, Kitty, 148, 200, 313  
 Stanford, Larry, 168  
 Stanley, Martha, 386  
 Stanton, William, 355  
 Staton, Margie, 107, 131, 133, 181, 355  
 Steele, Donna, 181, 355  
 Stegman, Robert, 174, 386  
 Stein, Sheldon, 155, 332  
 Steiner, Mallary, 386  
 Stembbridge, James 113, 313  
 Stephens, James, 355  
 Stephens, Lorene, 386  
 Stephens, Marimac, 332  
 Stephens, Mary, 189, 386  
 Stephens, Patricia, 386  
 Stephens, Richard, 313  
 Stephens, Robert, 332  
 Stepp, Sarah, 313  
 Stevens, Dorothy, 316  
 Stevens, James, 386  
 Stewart, Charles, 386  
 Stewart, Lynn, 148, 189, 355  
 Stiemke, Ed, 124, 313  
 Stillerman, David, 212  
 Stith, Vicky, 386  
 St. John, James, 313  
 Stockbridge, Catherine, 386  
 Stockdale, Jarrrell, 124, 313  
 Stokes, Cecelia, 176, 200  
 Stokes, George, 161, 168, 215, 332, 149  
 Stone, Barbara, 355  
 Stone, Jan, 386  
 Stone, Robert, 278  
 Stout, Robert, 124, 355  
 Stowe, Carl, 124, 313  
 Stowe, Sandra, 386  
 Strain, Rise, 386  
 Straley, William,  
 Straub, Fred, 313  
 Strelvel, William, 355  
 Strickland, Frank, 355  
 Stringer, Dean, 174, 386  
 Strom, George, 121, 313  
 Strong, Billy, 386  
 Strong, Bo, 98  
 Strong, Helen, 355  
 Stubbs, Patricia, 386  
 Stull, Lynn, 127, 206, 332  
 Stumler, Marcella, 386  
 Sturgeon, Lee, 355  
 Stubbs, James, 355  
 Suber, Jeff, 355  
 Sullivan, Margaret, 386  
 Sullivan, Nora, 352  
 Sullivan, Robert, 313  
 Summerlin, Virginia, 386  
 Sumner, Karen, 387  
 Suratt, Dianna, 313  
 Surber, Rickey, 332,  
 Sutherland, Willis, 387  
 Swardord, Judy, 355  
 Sweat, Margie, 152, 387  
 Sweatt, William, 313  
 Sweet, Brenda, 387  
 Swindall, David, 355  
 Swindell, Dorothy, 278  
 Swygert, George, 387

T

Tabor, Charles, 278  
 Taffs, Thomas, 153, 213  
 Talias, Nicholas, 355  
 Taliaferro, Kim, 44, 160  
 Talton, Linda, 315  
 Tankersley, Jerri, 315

Tarpley, Doris, 111, 116, 316  
 Tate, Cheryl, 387  
 Tatum, Anne, 387  
 Taylor, Barbara, 315  
 Taylor, Beryll, 335,  
 Taylor, Claire, 355  
 Taylor, Combs, 315  
 Taylor, David, 215  
 Taylor, Jacqueline, 315  
 Taylor, Jerry, 278  
 Taylor, John, 335,  
 Taylor, Judy, 387  
 Taylor, Sarah, 387  
 Teague, Jannice, 315  
 Teasley, James, 144, 335  
 Teem, Milliam, 278  
 Temple, Jerry, 315  
 Terry, Ed, 355  
 Terry, Polly, 387  
 Teske, Karen, 137, 355  
 Thacker, Janice, 62  
 Thaxton, Barbara, 389  
 Tiedge, Diane, 176, 189  
 Thielemann, Robert, 62, 106, 315  
 Thigpen, Patricia, 355  
 Thirlwell, Sandra, 355  
 Thomas, Jeff, 355  
 Thomas, Gloria, 119, 315  
 Thomas, James, 355  
 Thomas, Jeffrey, 126, 129, 208, 335  
 Thomas, Joyce, 355  
 Thomas, Margaret, 181, 387  
 Thomas, Robert, 113, 124, 143, 145, 335  
 Thomas, Weldon, 122, 335  
 Thomas, William, 278  
 Thomason, Barbara, 315  
 Thomason, David, 355  
 Thomason, Walter, 355  
 Thompson, Carol, 388  
 Thompson, Diane, 388  
 Thompson, Gail, 133, 181, 335  
 Thompson, James, 335  
 Thompson, Janet, 315  
 Thompson, Jimmy, 335  
 Thompson, Lillian, 355  
 Thompson, Nancy, 315  
 Thompson, Susan, 355  
 Thompson, William, 278  
 Thornton, Ernest, 355  
 Thornton, Dyanne, 181, 355  
 Threlked, Larry, 388  
 Thrift, Jack, 53  
 Tidwell, Chris, 190, 356  
 Tucker, Mary, 356  
 Tighe, Alvin, 280  
 Tiller, Irene, 335  
 Tiller, Ruth, 181, 388  
 Tillman, Joanne, 388  
 Timms, Robert, 280  
 Tipton, Linda, 190, 388  
 Todd, Carolyn, 388  
 Tood, Robert, 143, 335  
 Tolbert, Charles, 335  
 Toole, J. P., 121  
 Tolley, James, 356  
 Torrence, Dorothy, 119, 176, 197, 315  
 Touchstone, Sherry, 200, 388  
 Townsend, Elizabeth, 388  
 Tracy, Patrick, 388  
 Trammell, Linda, 188, 356  
 Traylor, Jerry, 356  
 Trimble, Jessie, 335  
 Trooboff, Bent, 280  
 Trotter, 129, 134, 315, 127, 62, 105,  
 206  
 Trotter, Mike, 121, 315  
 Trotter, William, 127, 388  
 Tsoukalas, Effie, 146, 188, 356  
 Tuchman, Ofie, 176, 177, 335  
 Tucker, Bernard, 280  
 Tucker, David, 388  
 Tucher, Mary, 356  
 Tucker, Sarah, 388  
 Tucker, Sheila, 388  
 Tully, Dorothy, 388  
 Tumlin, James, 388  
 Turner, Aaron, 388  
 Turner, Andrea, 145, 315  
 Turner, Margaret, 388  
 Turner, Robert, 388  
 Turner, Shirley, 388  
 Turner, Waymon, 315  
 Turner, William, 335  
 Turnipseed, Richard, 174, 356  
 Turpin, Lisle, 335

U

Ueltschi, Cindy, 388  
 Ulery, Gerald, 388  
 Underwood, Terry, 121, 135, 388

V

Valera, Evina, 388  
 Valle, Nelson, 280  
 VanDyck, Diane, 107, 388  
 VanHorn, John, 335  
 VanHouse, Jeanne, 104, 112, 130,  
 356  
 VanHouse, John, 121, 212, 335  
 VanPatten, Rodney, 315  
 Vanzant, Martha, 356  
 Verguson, Glenn,  
 Vester, James, 356  
 Vick, Connie, 388  
 Vicknair, Warren,

Vincent, Anne, 148, 335  
 Vinson, Rebecca, 388  
 Voegelin, George, 356  
 Voige, Kenneth,  
 Voyles, Donald, 62, 168  
 Voyles, Jean,  
 Vreman, Gerhard, 315

W

Waas, Ben, 315  
 Waddell, Sherbert, 315  
 Wade, Ray, 92, 174, 215, 335  
 Wagnon, Martin, 104, 157, 388  
 Weidlich, Mary, 200, 388  
 Wainwright, Jan, 315  
 Wait, Sheila, 181, 388  
 Walden, Dennis, 219  
 Waldrop, Connie,  
 Walker, Claude, 356  
 Walker, Jessica, 388  
 Walker, Joseph, 315  
 Walker, Patricia, 335  
 Walker, Terry M.  
 Wallace, Charles Stephen 356  
 Wallace, James J. 280  
 Wallace, Richard S.  
 Waller, Dorothy Cowan 388



Waller, Johnny Carroll 388  
 Wallhausen, Robert A. 356  
 Wallis, James W. 356, 127  
 Wallis, James Hayden, Jr. 315  
 Walls, Linda Sue 388  
 Walsh, Thelma Helaine 356, 130, 176  
 Walter, Frederick John 280  
 Walter, Jane E. 335, 148  
 Walters, John Calvin 357  
 Walton, Gail Wyna 388  
 Walt, Maxine Cecilia 388  
 Ward, Carol Jo 317  
 Ward, Cathy Dianne 357  
 Ward, William Clyde Jr. 357  
 Clyde Jr. 357  
 Wardlaw, Kenneth H. 317, 63, 149, 153,  
 104  
 Ware, Cindy 181  
 Warnock, Benny Wyman 357  
 Warren, Cheryl Eileen 335  
 Warren, Donald R. 389  
 Warren, Michael Webb 389  
 Wascovich, Constance 389  
 Wasden, Philip D.  
 Waters, Sandra 148  
 Waterman, A. E.

Watkins, Freida Ann 389  
 Watterson, Shirley Derain 389  
 Watson, Thomas M. 335  
 Watts, Mary Ann 335  
 Weatherford, Peggy Gaynelle 389  
 Webb, James 215  
 Weber, Carolyn Elaine 389  
 Webster, Jerry Arnold 335  
 Weeks, James Lewis 335  
 Wehr, Richard W.  
 Weir, Robert Denton 317  
 Welbourne, Patsy 134  
 Weldon, Edward La Rue  
 Weldon, Terry L. 357, 127  
 Wellborn, Deborah Kay 389  
 Wellons, Linda Claire 389  
 Wells, David F.  
 Wells, Janet 137, 139  
 Wells, Maureen Virginia 389  
 Wells, Sandra Lee 317  
 Wells, William H.  
 Werbin, Charlotte 317  
 Werner, Fred George 357  
 West, Karen Christina 335  
 West, Lane B. 357, 143  
 West, Linda J. 335  
 West, Pamela Ann 389  
 West, Sheryl 190, 390  
 West, William T. 317, 124  
 Westlake, Barbara Jean 357, 130  
 Wetzel, Fred, 280

Wiggin, Gina, 390  
 Wiggins, Albert, 317  
 Wiggins, Carlton, 390  
 Wilbanks, John, 357  
 Wilbur, Kathy, 390  
 Wilcox, Eddie, 317  
 Wild, Jarla, 357  
 Wilder, Peggy, 107, 112, 357  
 Wilkes, Wade, 334  
 Wilkins, George, 144, 280

Wilkins, Joan, 200, 357  
 Wilkins, Joyce, 200, 357  
 Wilkinson, Woody, 174, 317  
 Williams, Beverly, 390  
 Williams, Calton, 390  
 Williams, Charles, 280  
 Williams, Cindy, 200  
 Williams, David, 334  
 Williams, Dede, 63, 106, 139, 181,  
 317  
 Williams, Diane, 390  
 Williams, Gloria, 357  
 Williams, Howard, 317  
 Williams, James, 216, 334  
 Williams, Karen, 390  
 Williams, Loy, 317  
 Williams, Lynda, 357  
 Williams, Peggy, 139, 357  
 Williams, Miriam, 280  
 Williams, Pam, 390  
 Williams, Patricia, 334  
 Williams, Patricia, 63  
 Williams, Phil, 317  
 Williams, Phillip, 390  
 Williams, Regina, 334  
 Williams, Richard, 357  
 Williams, Sandra, 46, 63, 107, 148, 317  
 Williams, Sharon, 390  
 Williams, Trisha, 106, 118, 140, 317  
 Williams, Walter,  
 Williams, Cathy, 46  
 Williamson, George, 334  
 Willford, Suzanne, 317  
 Willingham, Benjamin, 334  
 Willingham, Cynthia, 390  
 Willingham, Mitchell, 357  
 Willis, Harry, 121  
 Willis, Rebecca, 390  
 Wilson, Charles, 357  
 Wilson, Clifton, 121, 149, 280  
 Wilson, Doug, 104  
 Wilson, Elmer, 127, 357  
 Wilson, Harold, 390  
 Wilson, Janice, 390  
 Wilson, Joe, 98  
 Wilson, John, 357  
 Wilson, Paula, 106, 179, 317  
 Wilson, Richard, 334  
 Wilson, Rickey, 390  
 Wilson, Eva, 390  
 Wingo, Hazel, 390  
 Wise, Peggy, 336  
 Witherington, Suzanne, 390  
 Witter, David, 48, 357  
 Wofford, Laura, 148, 188, 390  
 Wofford, Marie, 357  
 Wofford, Stephanie, 112, 357  
 Wolf, Danny, 390  
 Wolfe, Bo, 98  
 Wolfe, Linda, 317  
 Womack, Larry, 124, 317  
 Womble, Wallace, 280  
 Wood, Barbara, 390  
 Wood, Catherine, 357  
 Wood, Doyal, 280  
 Wood, Linda, 118, 317  
 Wood, Nancy, 200, 390  
 Wood, Phyllis, 336  
 Wood, Ronald, 357  
 Woodall, Jimmy, 83  
 Woodall, Dianne, 380  
 Wodell, Reginald, 161  
 Woods, Jere, 336  
 Woods, Sherry, 390  
 Woodward, Teresa, 357  
 Wooten, Virginia, 336  
 Worley, Janice, 144, 317  
 Worrell, Pat, 336  
 Wrey, James, 336  
 Wright, Jimmy, 336  
 Wright, Pat, 317  
 Wyatt, Patricia, 390  
 Wyatt, Suzanne, 200  
 Wylder, Glenelle, 336  
 Wyndetts, Robert, 161, 357  
 Wynn, Jack, 144, 336  
 Wynne, Joanie, 54

Y

Yancey, Aletha Dianne, 336  
 Yarbough, C. Dean, 390  
 Yarbough, Jacqueline, 317  
 Yearin, Thomas, 213  
 York, Ed, 168  
 York, Gail Andrea, 390  
 Young, Kaydee Elizabeth, 336, 119  
 Young, Mary Ann, 390

Z

Zell, Royall A., 121, 280  
 Ziesler, Julie Ann, 390  
 Ziglin, Alan Leonard, 155, 357



Going to college is not easy, but then it was not meant to be. You can only grow through exercise, and college is designed to give the student the proper exercise for intellectual and social growth.

To those who have helped in the production of this book, I wish to say thanks. You have found time to put in that extra effort that distinguishes a man from the average.

Again, thanks.

THE EDITOR

