



# rampway

atlanta, georgia

georgia state college,

# Georgia State College

- . . . Our Campus
- . . . Our College
- . . . Our Origin
- . . . Our Dilemma
- . . . Our Progress
- . . . Our Future
- . . . Our Leadership
- . . . Ourselves



## EDITORIAL STAFF

Cass Smith	Editor-in-Chief
Nelson Jones	Assistant Editor
Bill Wheat	Associate Editor
Mike Iredale	Layout Editor
Ann Atkinson	Co-Copy Editor
Claudia Henderson	Co-Copy Editor
Michaele Wynne	Editor's Secretary

## GENERAL STAFF

Beauty Editor	Bill Wheat
Activities Editor	Terry Underwood
Sports Editor	Jerry Jennins
Organizations Editor	Margie Sweat
Greek Editor	Gail Thompson
Military Editor	Jeff Thomas
Faculty Editor	Judy Maynard
Class Editor	Ann Atkinson
Index Editor	Diane Ralls
Photographers	Bill Marsh
	Bill Maxwell
	Shelley Steine
	Deloye Burrell



Printed in the United States of America by the Taylor Publishing Company, Dallas, Texas.

Library of Congress Catalog Card Number: 68-64639

Copyright 1968 by Cass Smith and Publications Committee of Georgia State College in Atlanta, Georgia.

All rights reserved under the Pan American Copyright Convention and the International Copyright Convention for the protection of literary, artistic, and photographic works. No part of this book may be reproduced in any form without prior written permission of the editor.



## TABLE OF CONTENTS

Beauties	36
Activities	48
Sports	80
Organizations	106
Greeks	160
Military	224
Faculty	240
Classes	294
Index	450
Faculty Directory	462





**Our Campus** — Complex,  
Exciting, Acceptably Crowded

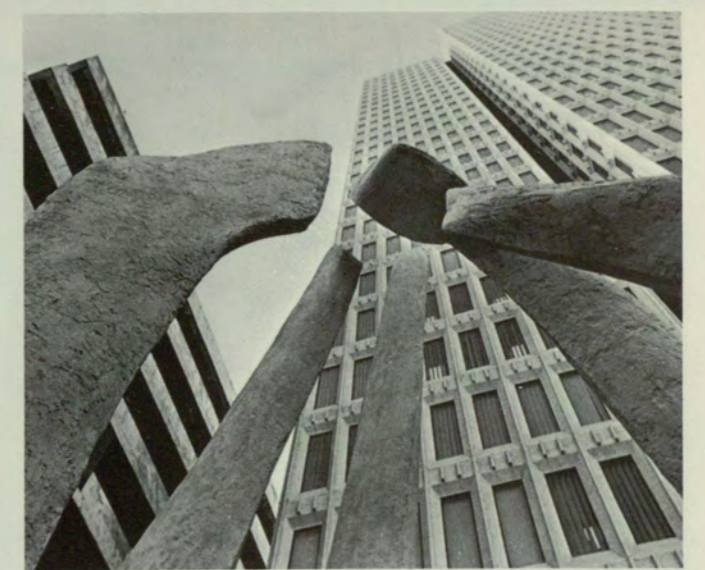
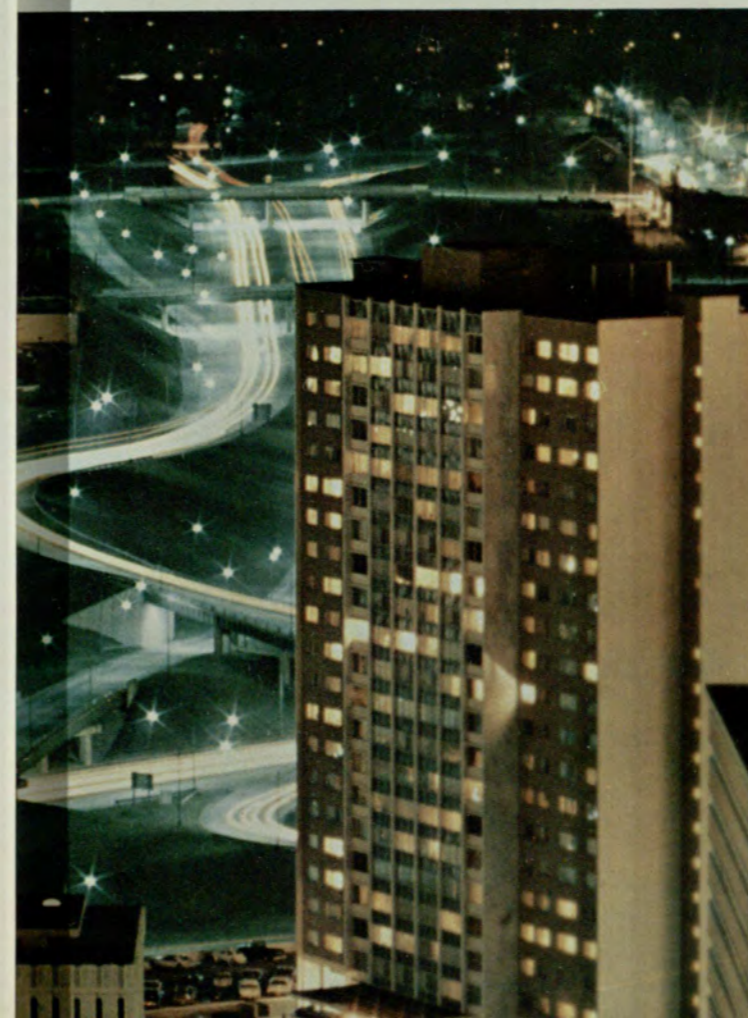
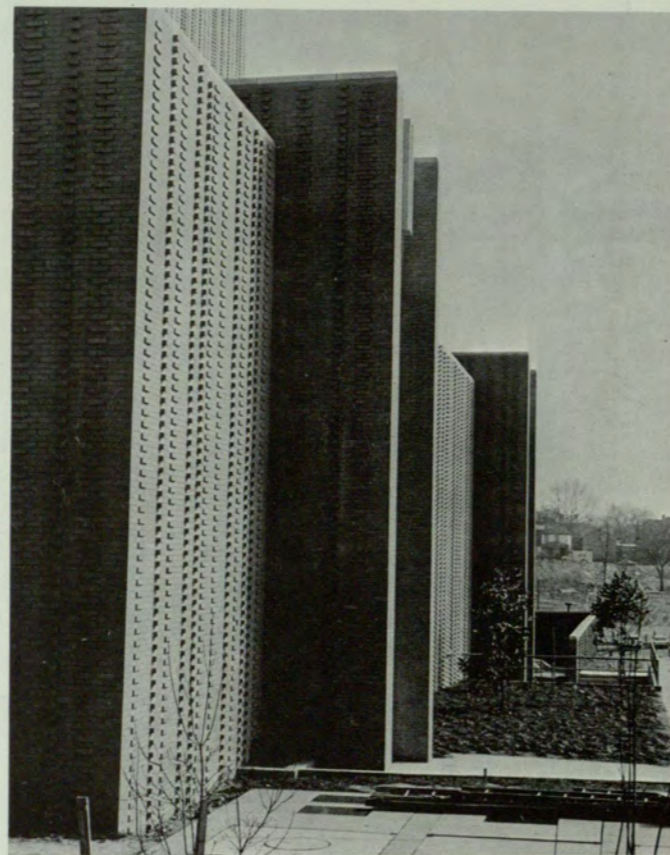

**Our Campus** — Energetic,  
Lavish, and Festive



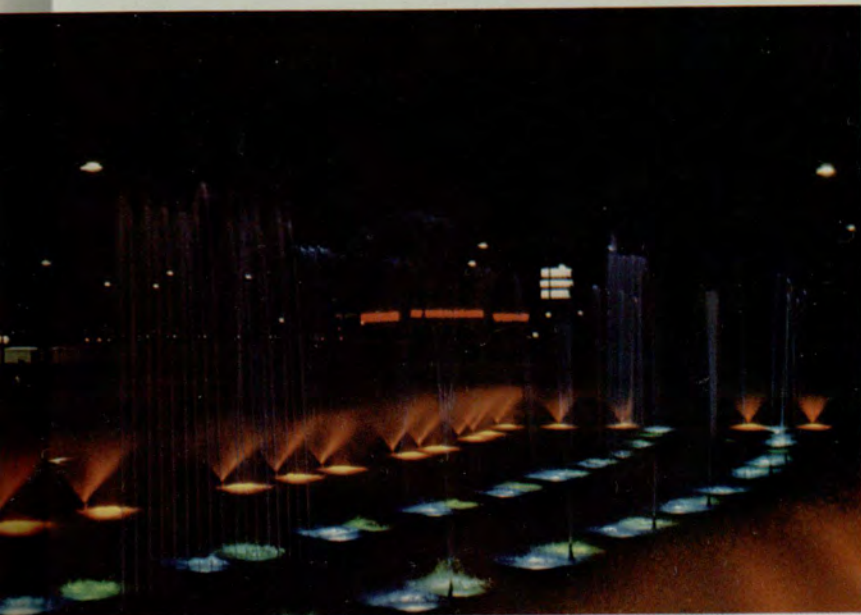



**Our Campus** — Unique,  
Competitive and Exclusive





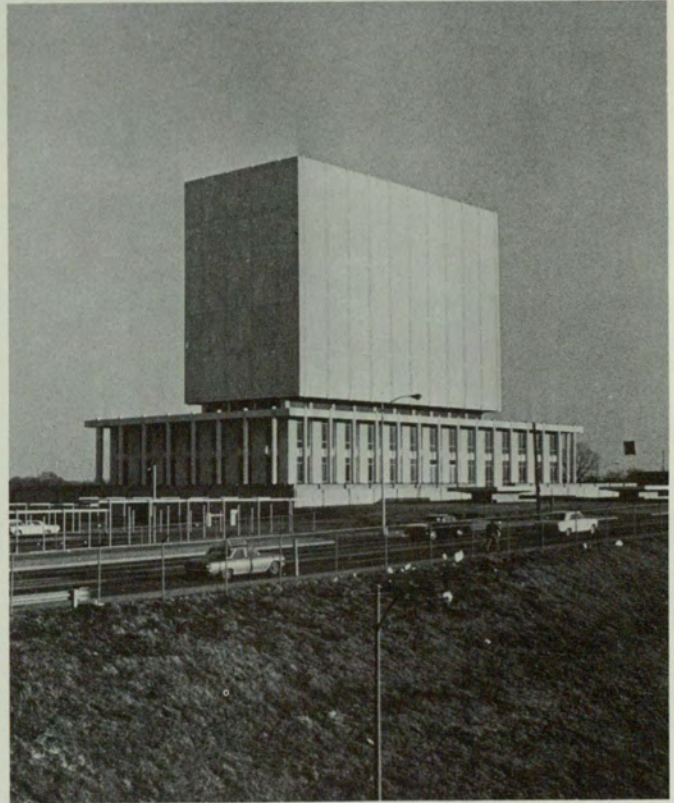

**Our Campus — Pensive,  
Majestic and Serene**

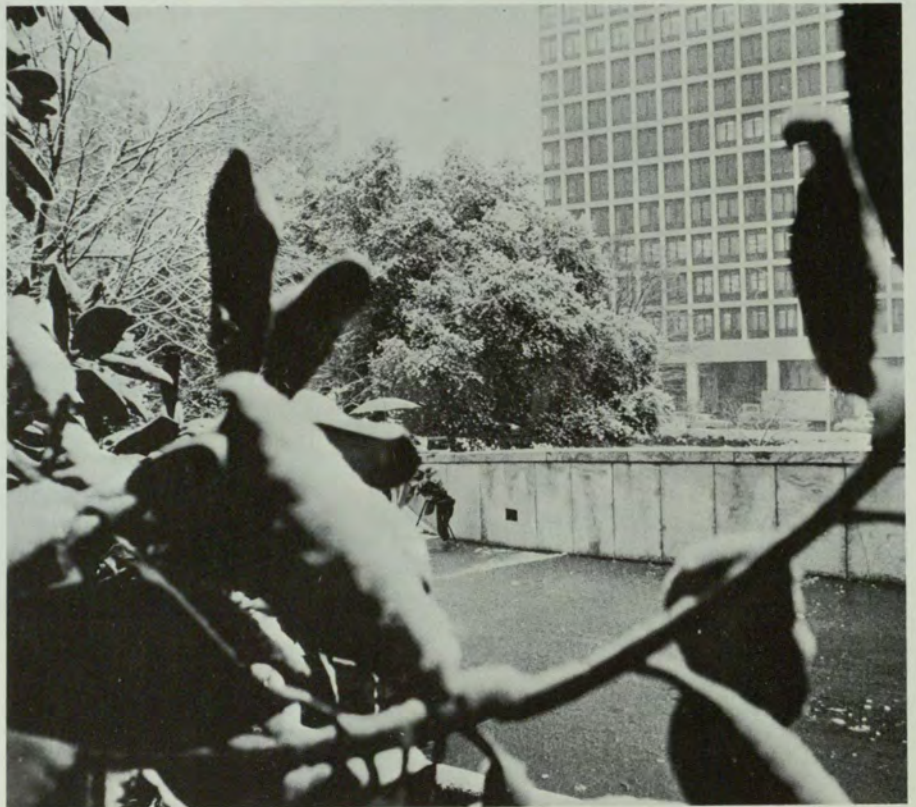



**Our Campus** — Enterprising,  
Bold and Flourishing



**Our College** — Resourceful,  
Communicative and Influential



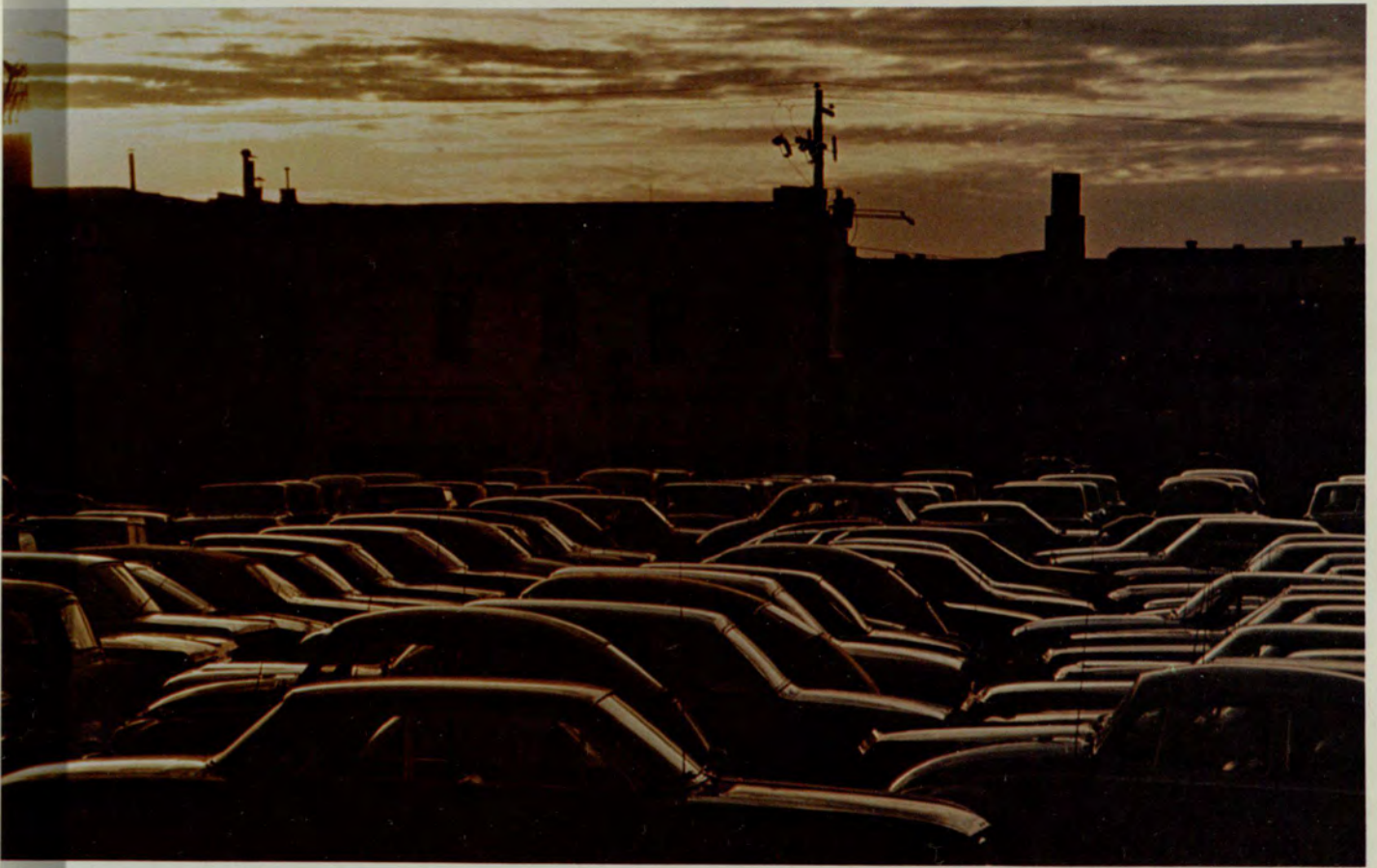

**Our Origin — Fast,  
Tough and Free Wheeling**



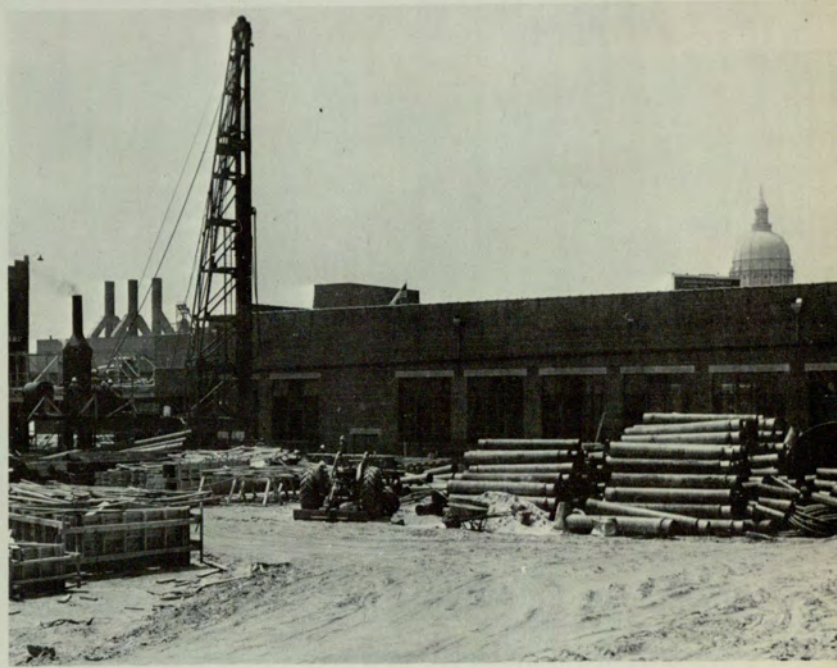
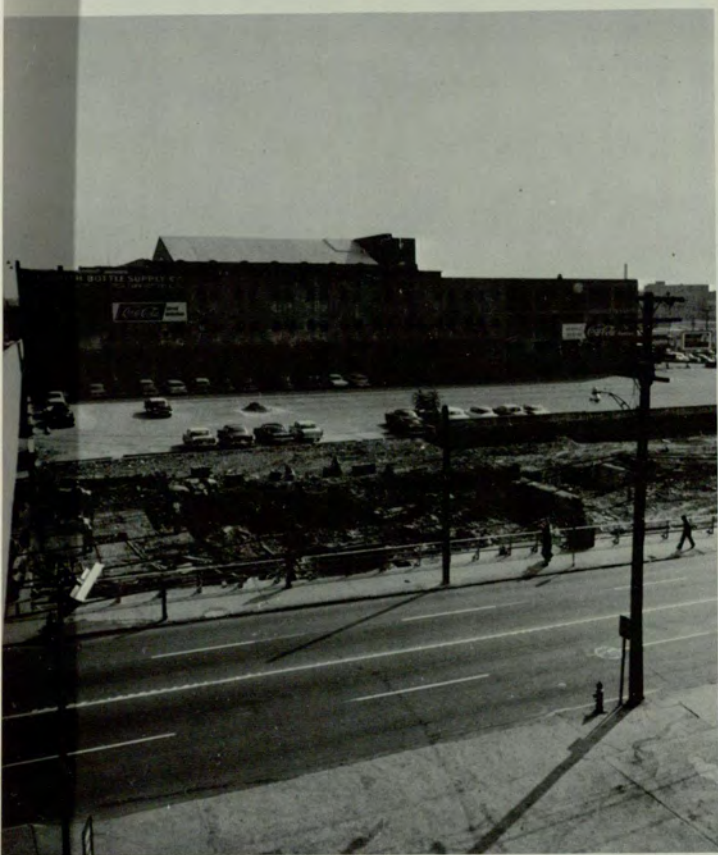
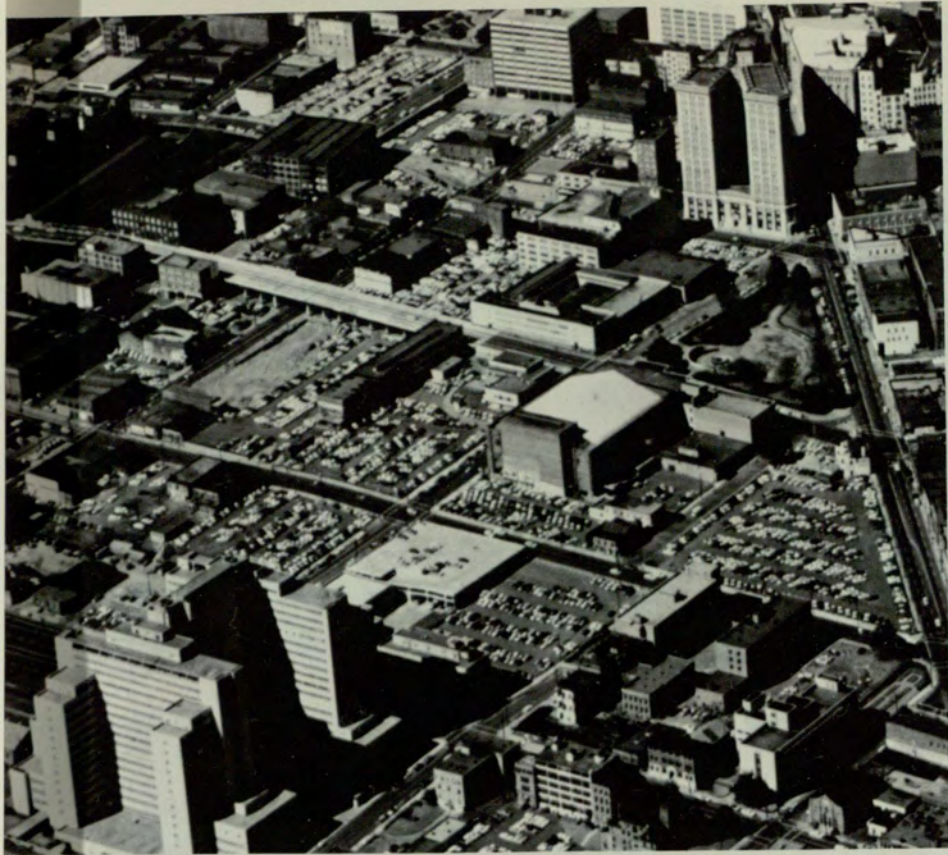





**Our Dilemma — Destruction,  
Confusion and Patience**



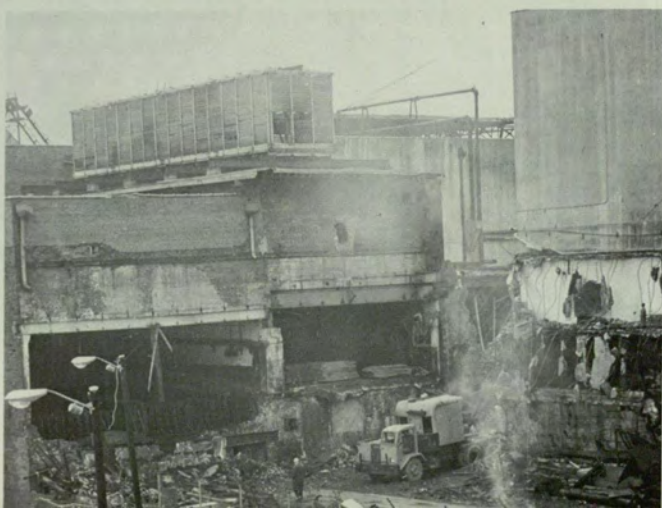
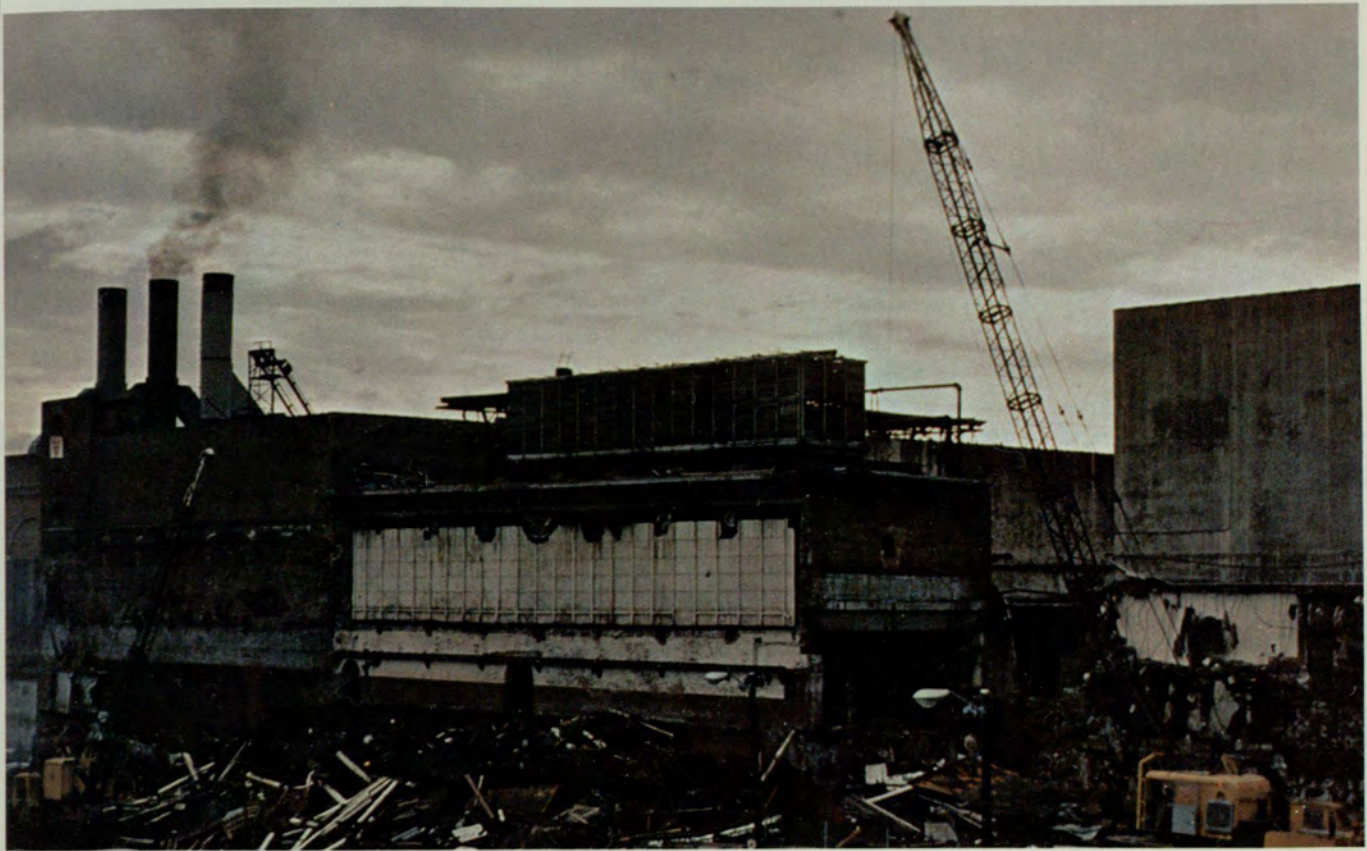



**Our Progress** — Devastation,  
Renewal, and Construction



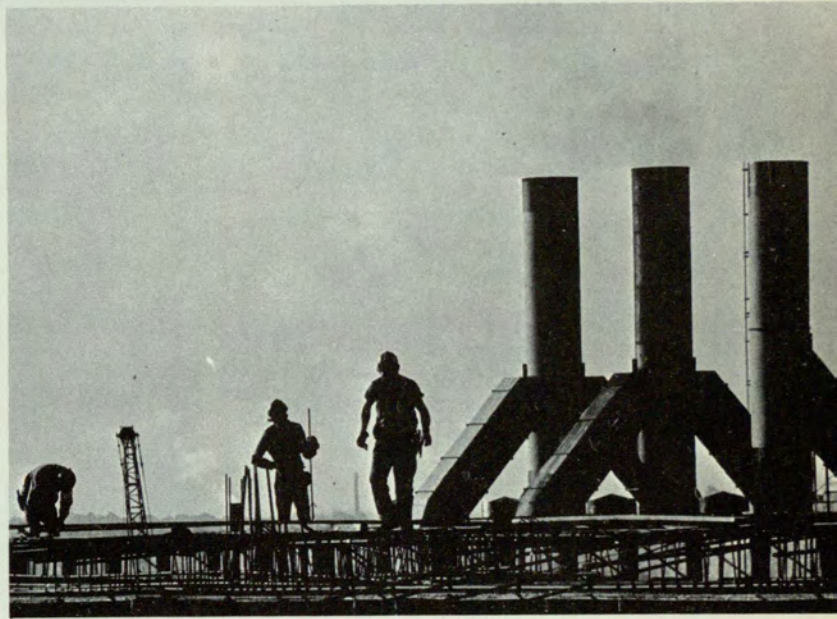
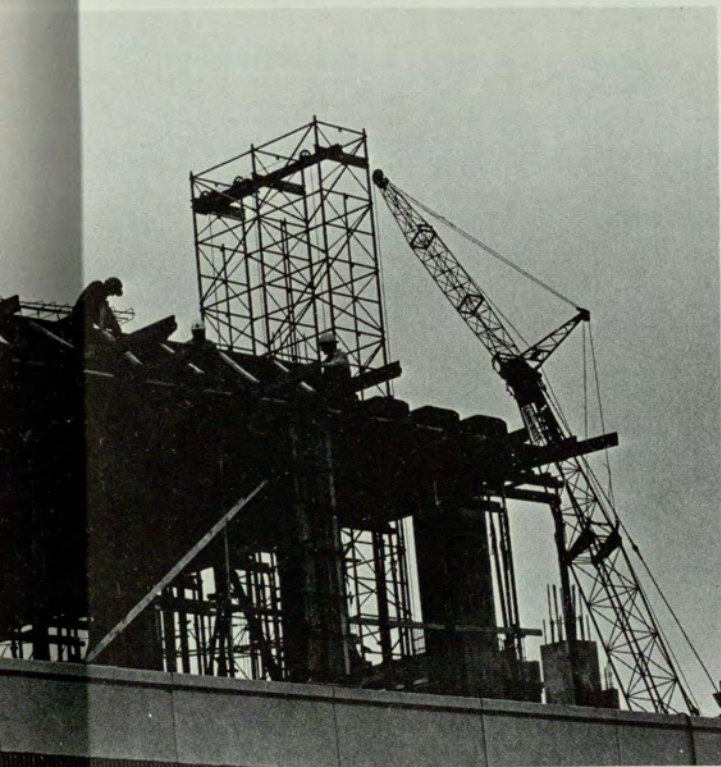

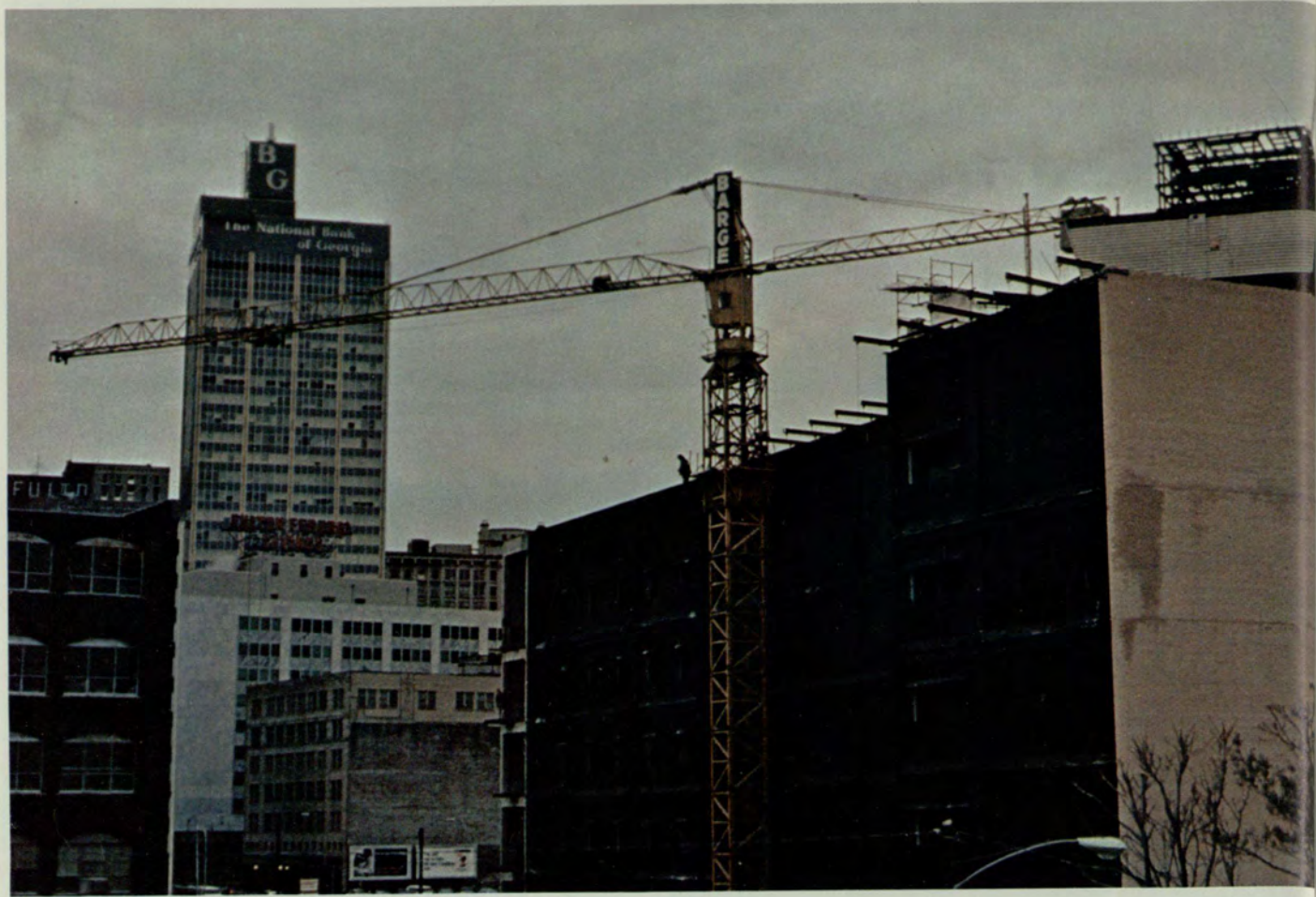

**Our Progress — Noise,  
Completion and Relocation**



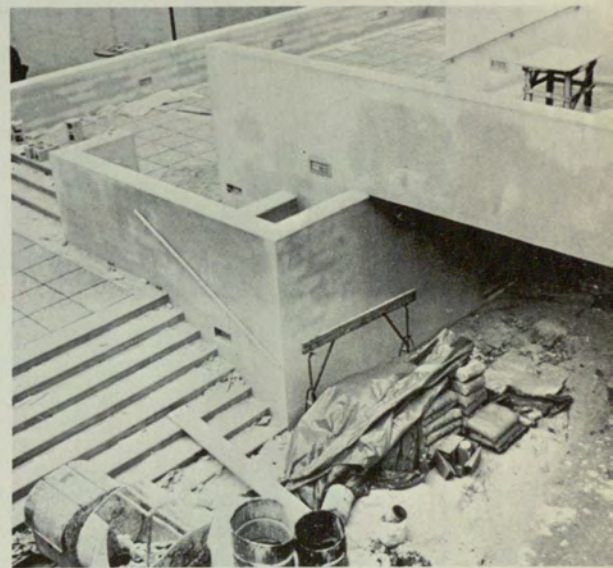
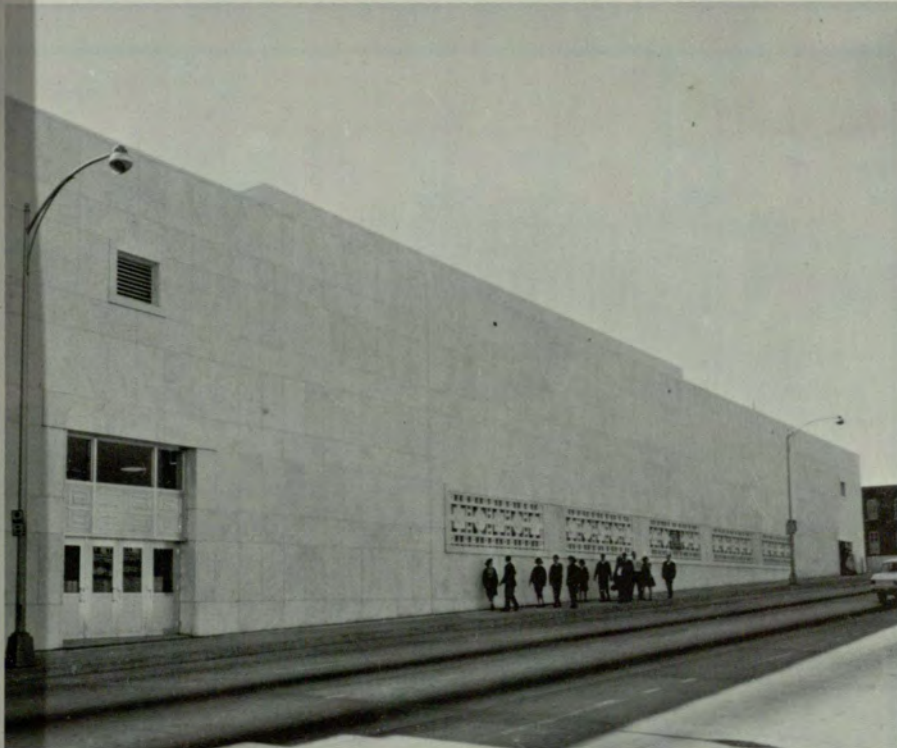
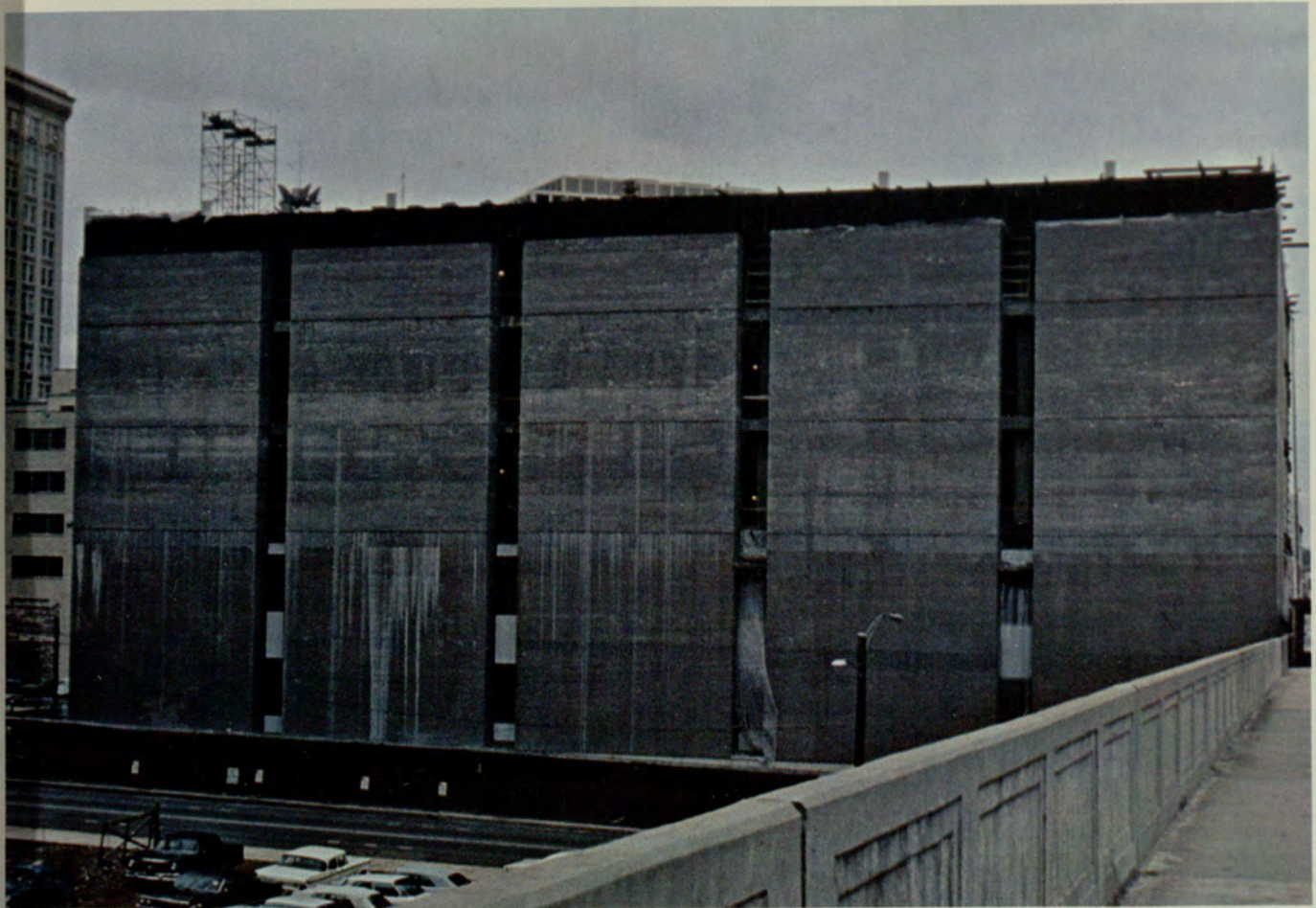

**Our Future — Expansive,  
Functional and Expensive**

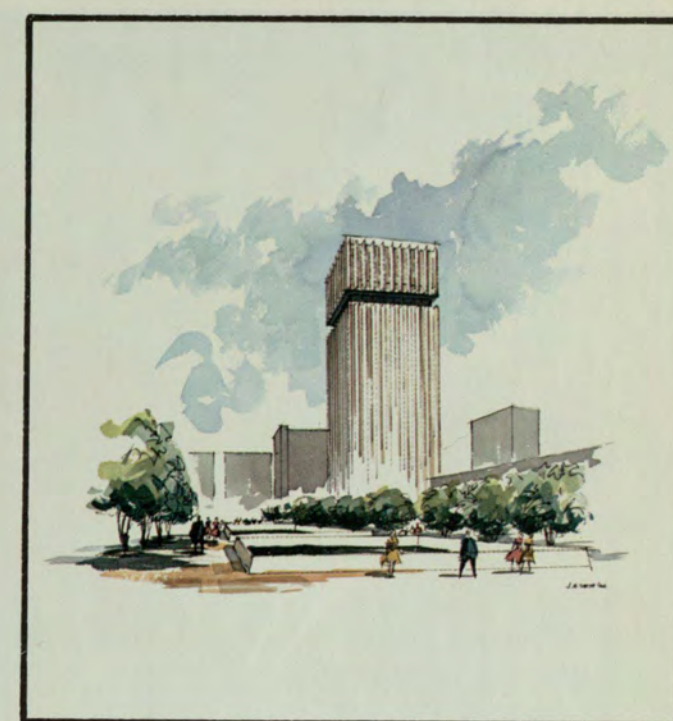
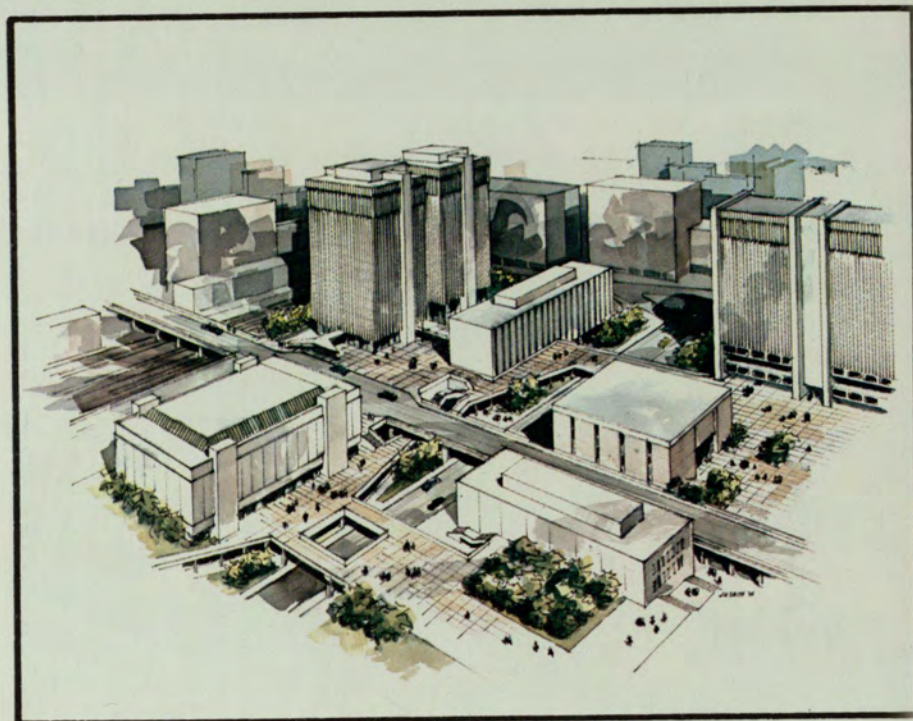
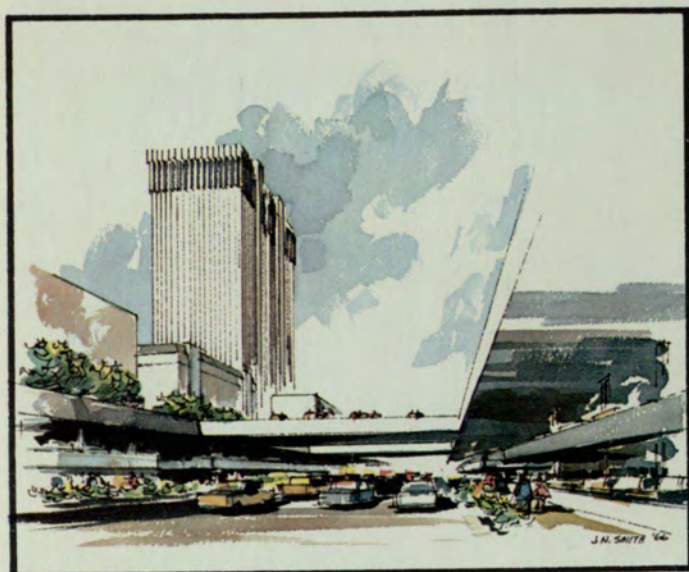

**Our Leadership** — Renowned,  
Persuasive and Respected







**Ourselves** — Motivation,  
Association and Discipline







**Ourselves** — Emotion,  
Demonstration and Control









**Ourselves** — Responsible,  
Intelligent and Casual

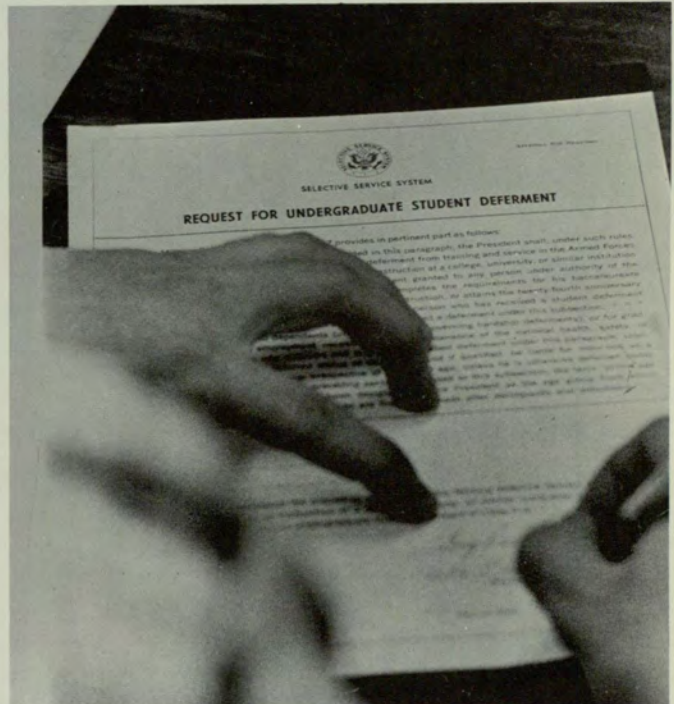
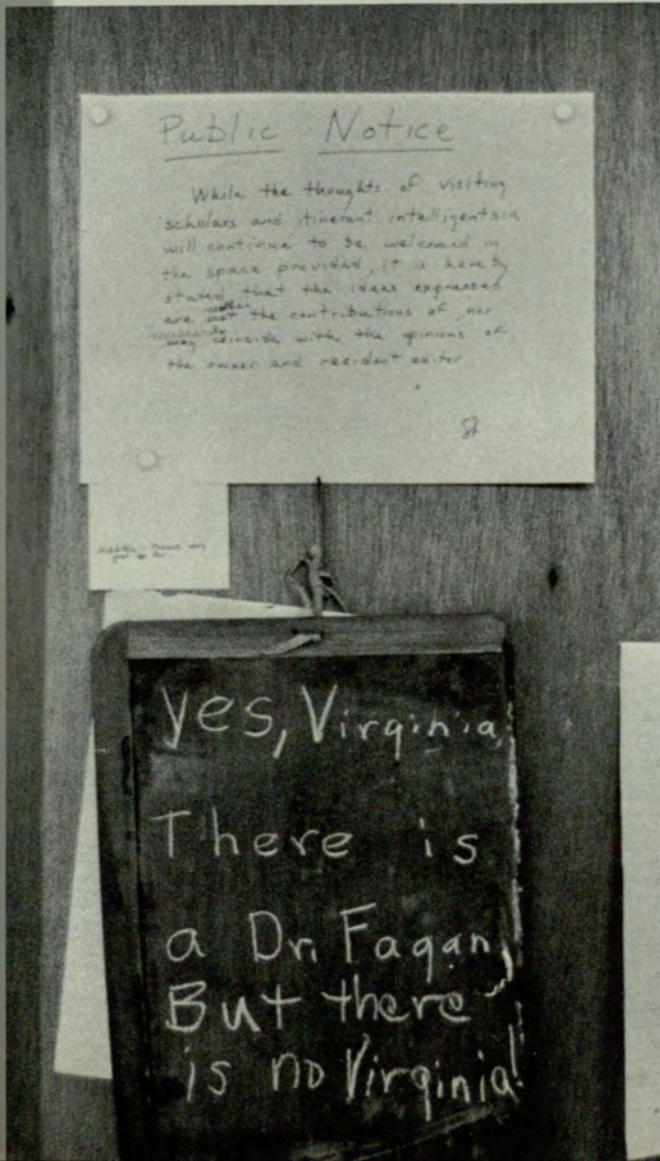



**Ourselves** — Organized,  
Entertaining and Unpredictable





## Alma Mater

Alma Mater, we are loyal to the name of Georgia State;  
 Love and honor we accord thee, and devotion  
 from our hearts.  
 In respect and veneration we shall always hold  
 thy name;  
 Nurturer of light and knowledge, we shall ever  
 tell thy fame.

Happy are thy sons and daughters spread  
 abroad throughout the land  
 Knowing that we are forever part of thine own  
 faithful band.  
 Where the paths of life are crowded, we have  
 known thy pleasant bond;  
 And the love of Alma Mater we shall never pass  
 beyond.



# beauties





## JUDY KAPHEN

### Miss Rampway

This year's selection is more than worthy of her title. Sponsored by Zeta Tau Alpha, Judy is a sophomore majoring in advertising design. She is 5'3" tall with blonde hair and pretty blue eyes. Since coming to Georgia State from Chicago, Judy has devoted her free time to cheerleading, horseback riding and piano.

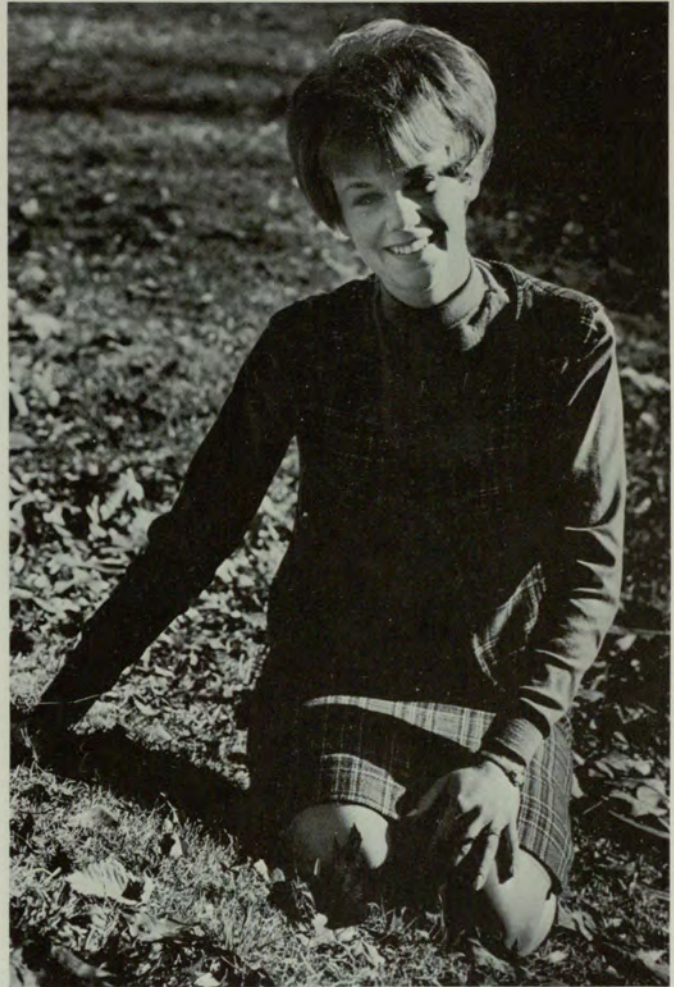

# CAROL LEIKER

## First Runner-up

Carol is a lovely blue-eyed blonde majoring in business education. She is a junior planning to enter the field of teaching after graduation. Carol is the sweetheart of her sponsoring fraternity, Sigma Nu, and is active in Alpha Omicron Pi Sorority and cheerleading. Her other interests include skiing and modeling.



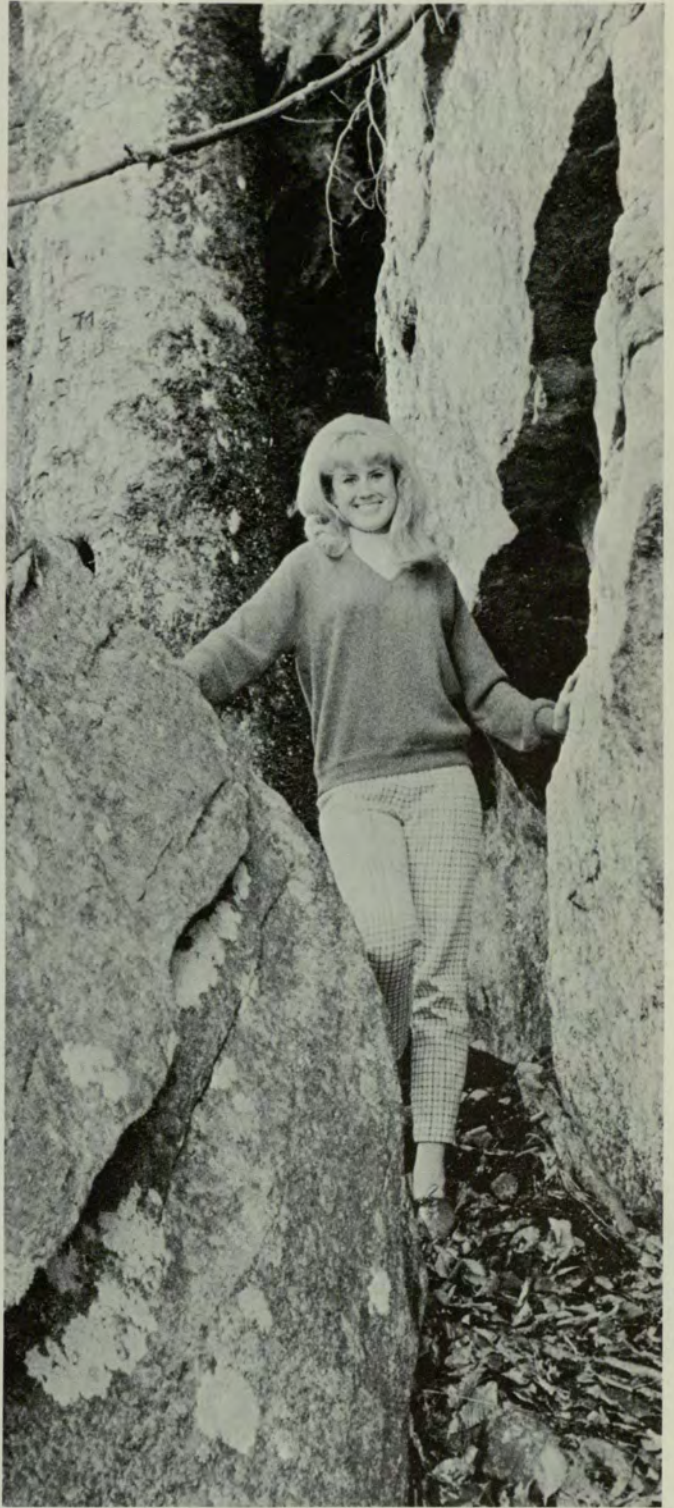





## PRISCILLA BAGBY

### Rampway Court

Priscilla is a charming addition to this year's Rampway Court, having been named as Georgia State's 1967 Homecoming Queen and Best Dressed Coed. This attractive 5'3" blonde was the entry of the **Signal**, and also takes an active part in Zeta Tau Alpha Sorority and the Atlanta Falcon Cheerleaders.





# ANGELA HENDERSON

## Rampway Court

Angela is a senior political science major with brown hair and sparkling blue eyes. She was sponsored by Delta Sigma Pi Fraternity, of which she is sweetheart. Angela takes an active part in her sorority, Delta Zeta, and, when not studying, she enjoys playing the piano, cooking and reading in her major field.



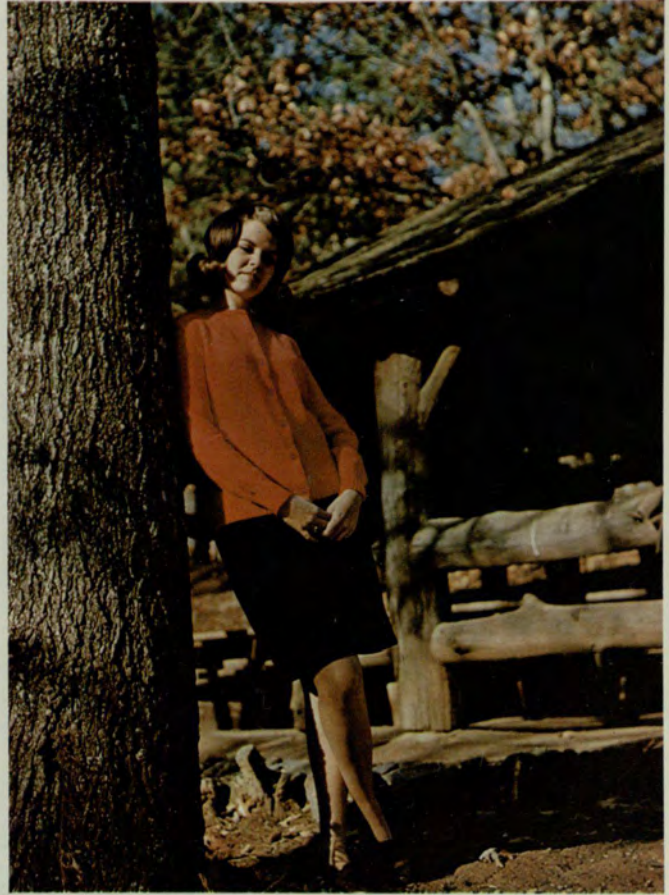
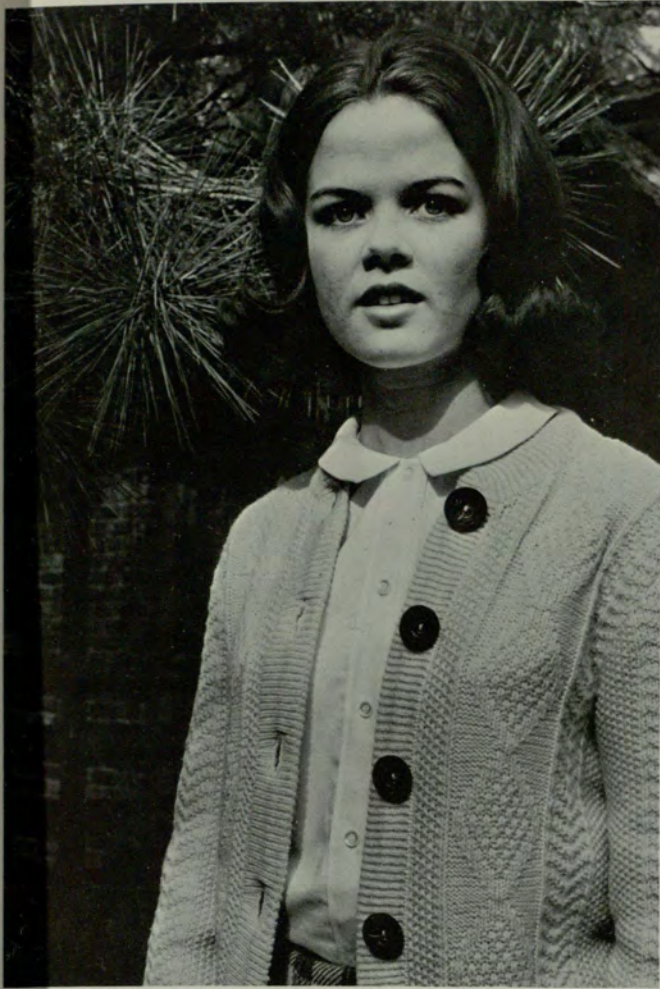

## MARILYN TERRELL

### Rampway Court

The Young Democrat Club sponsored this brown haired beauty. Marilyn is a striking 5'7" and has green eyes. She is a freshman at present and is pursuing a degree in journalism. Marilyn is also a member of the Newman Club. Additional activities include painting, sewing and an interest in politics.



## JAN BURNS

### Rampway Court

Jan is a junior from Rome, Georgia, majoring in English. Her plans after graduation include teaching school and earning her master's degree. She is a member of Delta Zeta Sorority and the Sigma Phi Epsilon Sweetheart Court. Her interests extend to sewing, cooking and reading; she also enjoys swimming and skiing.





## LISA GOLDSTEIN

### Rampway Court

Lisa is a 5'4'' blonde with green eyes. A native of France, she has chosen to study French while at Georgia State hoping to become an interpreter. Lisa is a freshman this year and was sponsored by her sorority, Phi Sigma Sigma. She is quite active and enjoys swimming, tennis and basketball.





# activities

# SPRING FESTIVAL

## Miss Brenda Cody Was Named Georgia State's 1967 May Queen

The advent of spring is welcomed at Georgia State by a festival of events highlighted by the crowning of the May Day Queen. The festival is held at Hurt Park where this year the Georgia State Pershing Rifles', award-winning drill squad, marched during the ceremonies. A group of Georgia State coeds performed a dance carrying out the theme "April Love." The May Queen and her two attendants, chosen by professional judges, presided over the festival. A reception for the queen and her court was held following the program. This year's May Queen, Miss Brenda Cody, is an Alpha Phi and was selected from a field of six finalists. Heather Fields, 1966 queen, crowned the queen.



BRENDA CODY REIGNS as May Queen.



DID SOMEONE SAY it was going to rain today?



GEORGIA STATE COEDS entertain at Spring Festival.



MAY QUEEN, BRENDA CODY, appears with Heather Fields, and May court: Bobbie Brinkman, Jan Burns, Carolyn Fries, Lynn Gordon and Kim Taliferro.

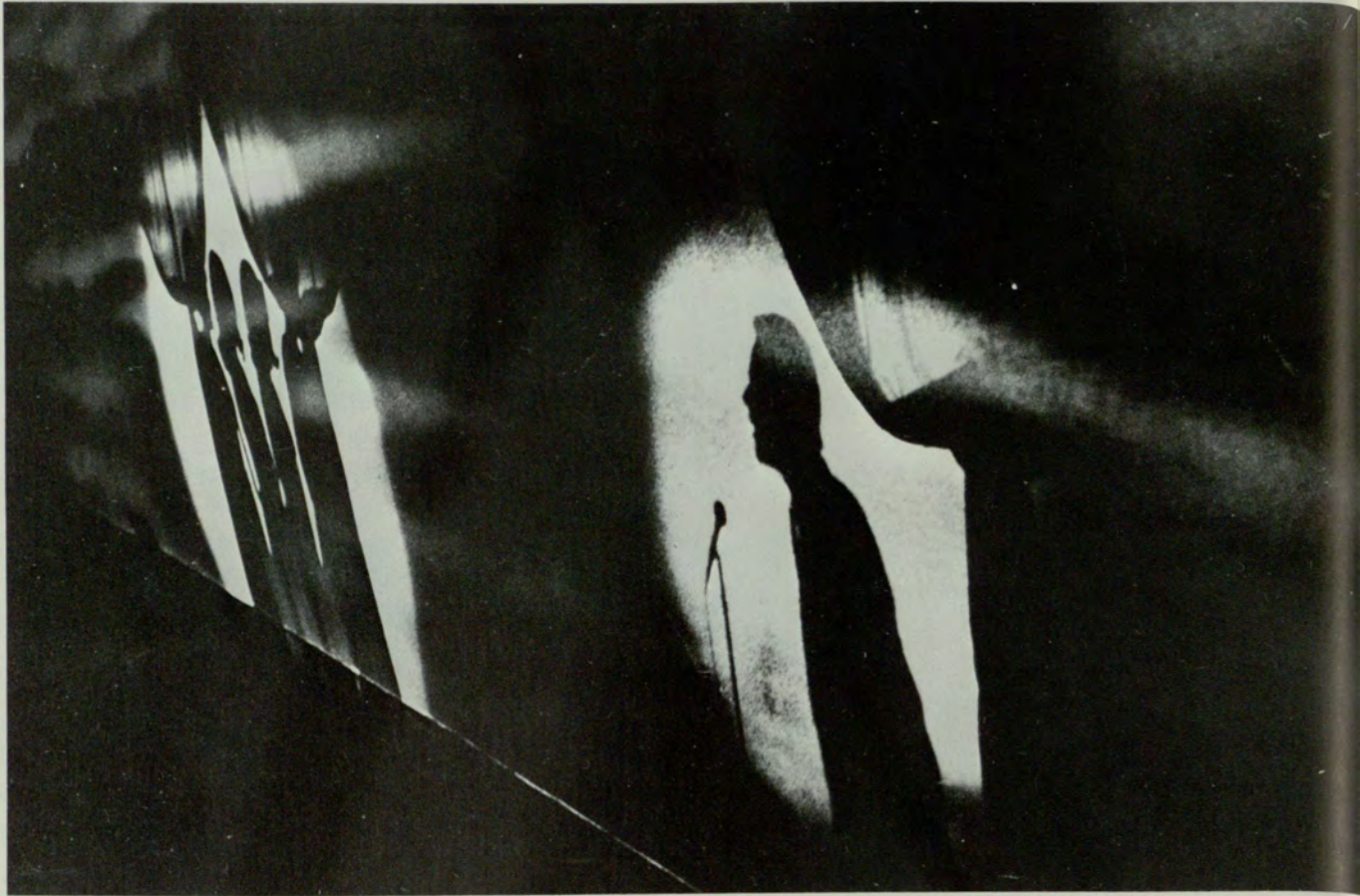

THE CLIMAX — "To Dream the Impossible Dream."

## CONCERTS

### Louis Armstrong Sings During Georgia State's Homecoming

One of the more entertaining features around Georgia State College is the outstanding concerts which are brought to the school. This year several well-known entertainers performed before crowded student assemblies.

Johnny Mathis and his singing companions, "Our Young Generation," appeared at the Winter Quarter Student Government Association Concert.

Louis Armstrong and his "All Stars" presented the Fall concert in the Municipal Auditorium. This concert was also sponsored by the Student Government Association and was a part of the Homecoming Festivities for the week.

Folk-singer Josh White, Jr. headlined the Mardi Gras concert which was one of the best at Georgia State.

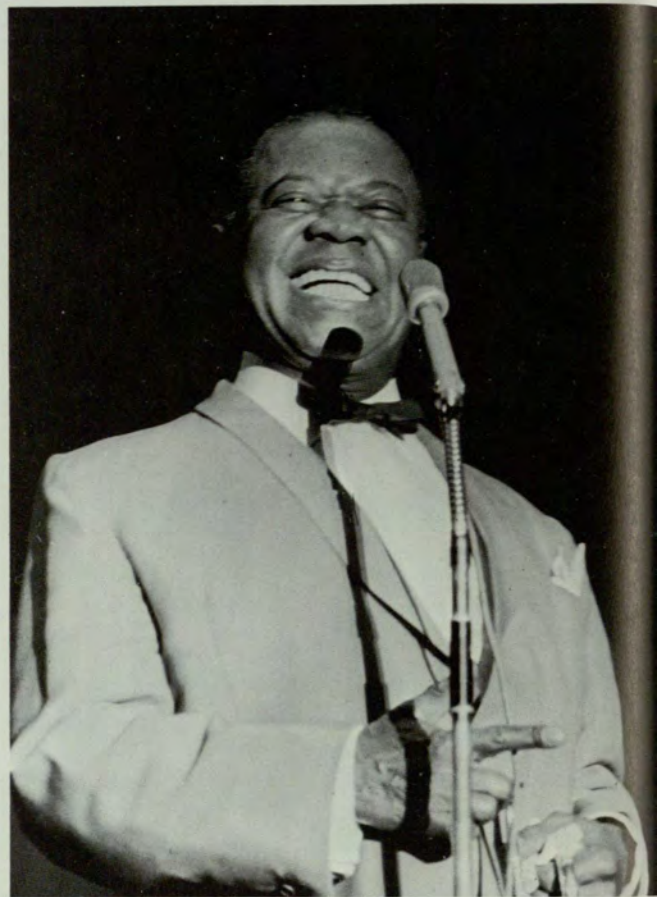

"Come to the Caberea"





JOHNNY MATHIS ENTERTAINED the G.S.C. student body last spring.

SACHEMO SINGS "Hello Dolly."

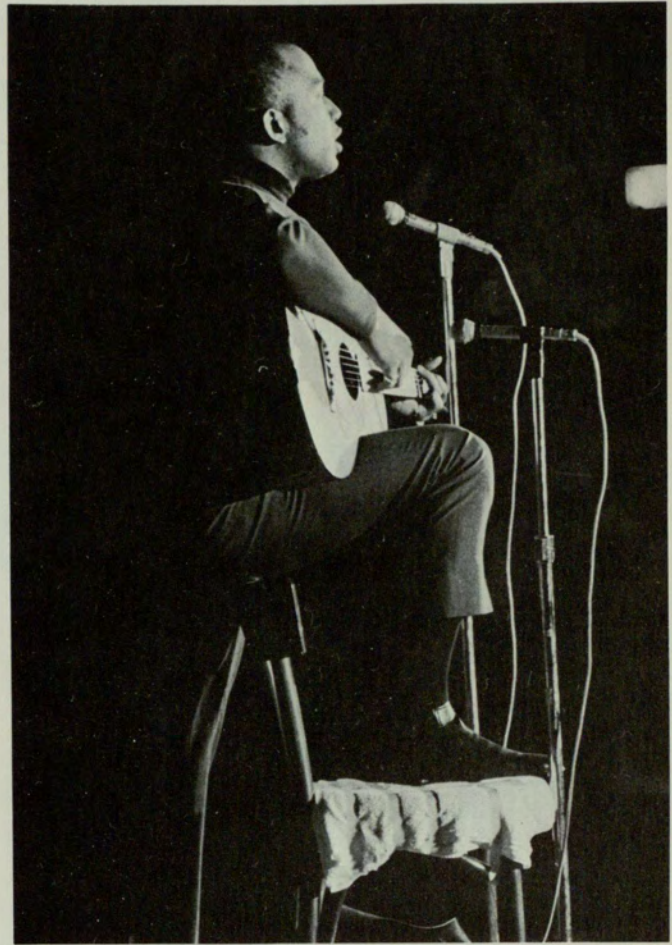

FOLK SINGER, JOSH WHITE, JR., appeared at State during Mardi Gras.

# SPEAKERS

## SCLC Leader Addresses State Student Body And Faculty

Many well-known persons come to Georgia State to speak before students groups. This year has been no exception.

Civil Rights leader, Martin Luther King, Jr., head of the Southern Christian Leadership Conference, addressed the Georgia State College student body and faculty at the invitation of the Young Democrats Club.

Al Capp, creator of the Li'l Abner comic strip, spoke at Georgia State before a crowded student assembly. He was sponsored jointly by the Student Government Association and the Lyceum.



REV. WILLIAM LANCLASTER GIVES invocation at orientation.

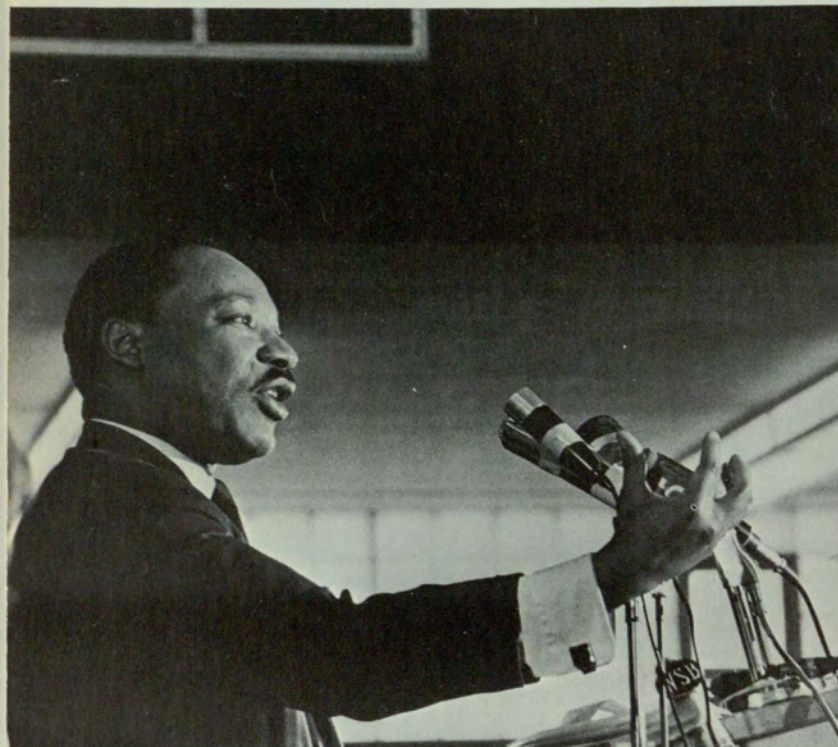

DR. KING SAYS America's future rests in college students' hands.



THE HEAD OF THE SOUTHERN CHRISTIAN LEADERSHIP CONFERENCE addresses State's student body and faculty during Fall quarter.



AL CAPP ANSWERS QUESTIONS from audience and returns with funny quips.

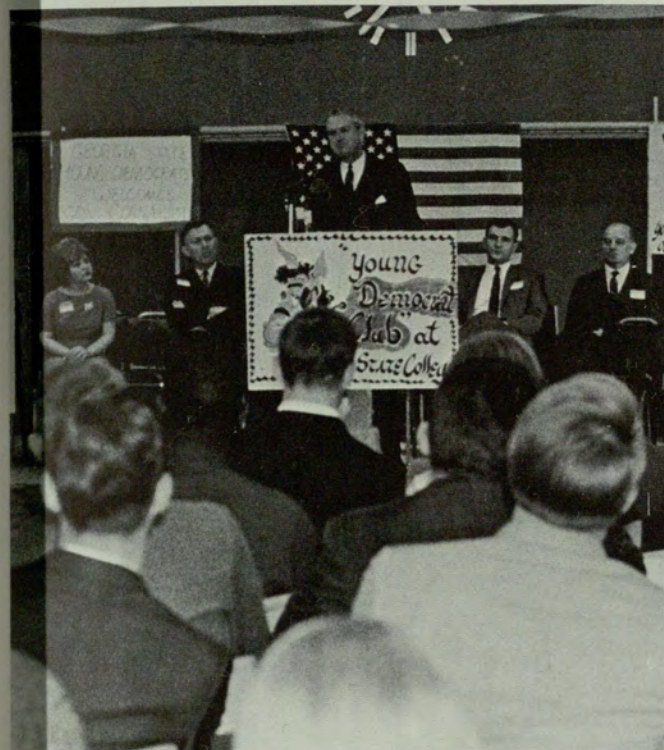

GOV. JOHN CONNALLY speaks to the Y.D.C.



GOV. CONNALLY TALKS informally to GSC students.



COCKTAILS ARE ENJOYED at the Regency following Senior dance.

## SENIOR WEEK

### University Of North Carolina Chancellor Gives Honors Address

During spring quarter, Honors Day, as instituted in 1934 by George M. Sparks, was held in order to make recognition of the students who achieved high scholastic records and who gave distinguished service to the college. Dean Wallace Colvard, chancellor of the University of North Carolina, gave the honors address.

This was followed by Senior Week, when a program of social and cultural activities highlighted the graduating seniors' last week at GSC. These included an Alumni Buffet Supper, a play performed by the Georgia State Players, and a cookout at Indian Creek Lodge. Also, a concert performed by the college orchestra, a dance, and the Senior breakfast are a part of this week. Ceremonies such as the Crimson Key Citation Ceremony, the ROTC Commissioning Ceremony, are held prior to Commencement day activities.



SPE RECEIVES the Outstanding Scholarship Award.

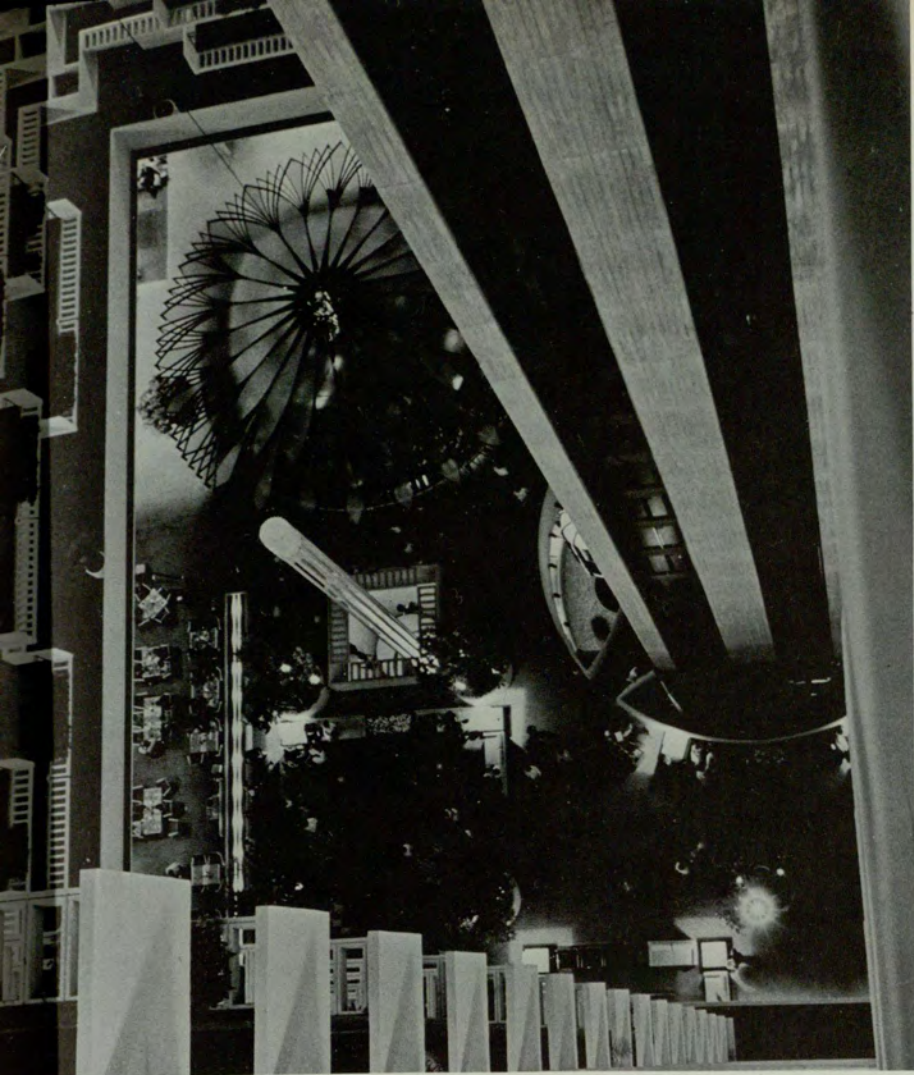

SENIORS VIEW the Regency's intriguing depth.



SENIORS TOUR REGENCY.



BILL WHEAT WINS Outstanding Senior Award on Honors Day.

# ORIENTATION & CONCLAVE

Football Game, Skits, Campfire,  
Dance Entertain New Freshmen

Entering college freshmen at Georgia State College had the opportunity to attend a conclave at Rock Eagle this year. A program of introducing the new students to various aspects of college life was included in the conclave activities.

Freshmen enjoyed a dance, skits by student groups, and a campfire. Afterwards, freshmen spent a week of orientating to the academic and social phases of Georgia State. Orientation was concluded with the Freshman Dance where the choices of Mr. and Miss Freshman were announced. This year Mr. Freshman was David King and Miss Freshman was Cindy Nix. This Post-Orientation Dance was the first event which incoming freshmen attended as regular college students.



JIMMY HUTCHESON CONDUCTS orientation for entering Freshmen.

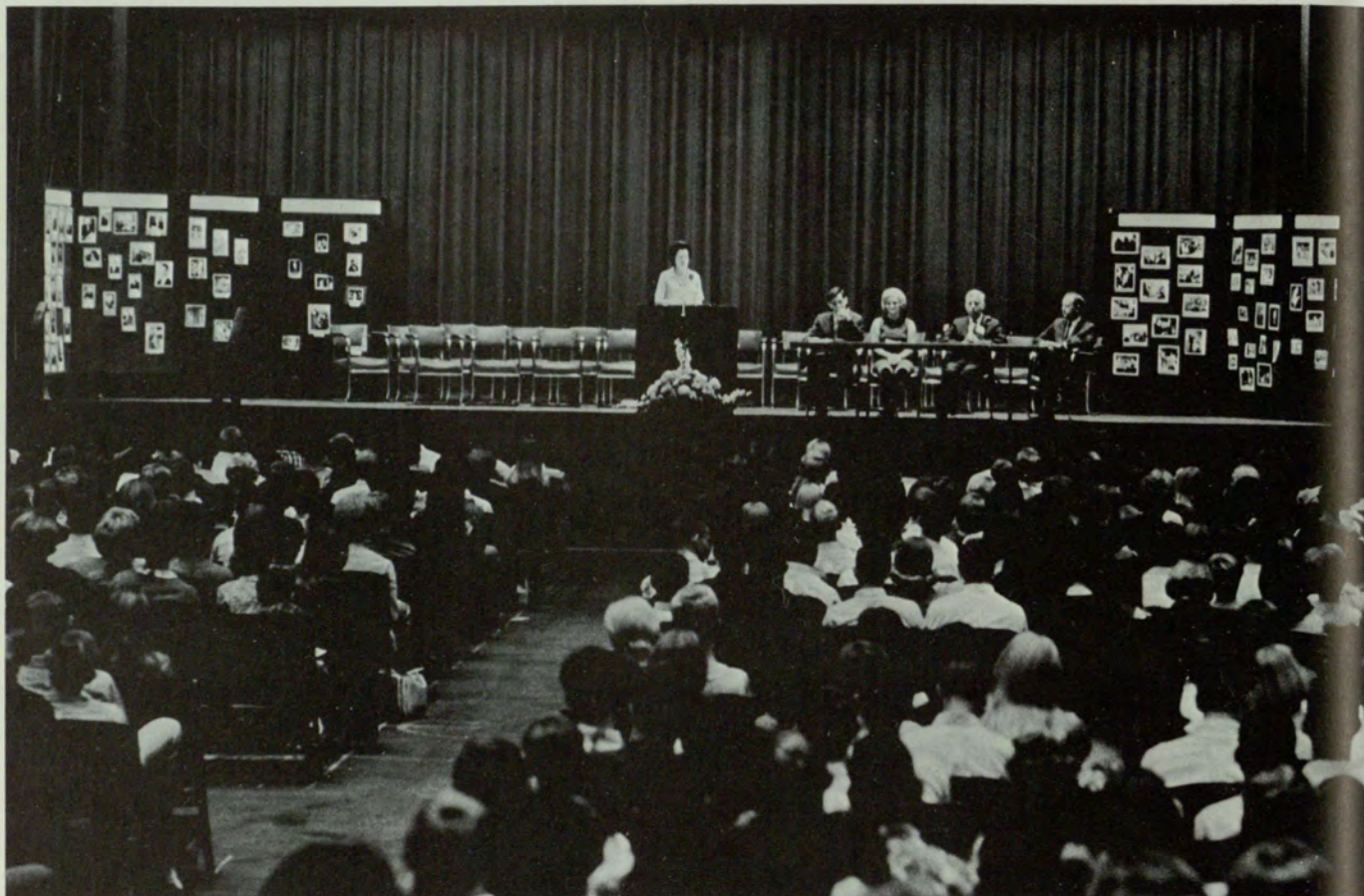

FRESHMEN GATHER at Auditorium during orientation.



DEAN ENGLAND INTRODUCES the administrative deans.



SPECIALIZED COMMITTEES INFORM freshmen of what to expect at college.



GAIL CALIFF LEADS DISCUSSION on scholarship and requirements.



CAMPERS AND COUNCILORS enjoy fellowship and singing as Mike Givens leads.

AROUND THE TRADITIONAL EVENING CAMPFIRE, campers burn hot dogs.

## Conclave Provides New Facts, Experiences And Friends To All







CAMPERS EMBARK on a weekend of fun.



DEAN ENGLAND WATCHES Ed Bowman hustle Jimmy Hutcheson, Bob Walhausen, and Greg Leveto at a game of hearts.



MARY ANN COOKE DROPS back for a pass in powderpuff game.

# HOMECOMING

## Two Queens, Dance Trophies Dominate Homecoming Week

This year, for the first time, a Mrs. Homecoming was crowned in addition to the traditional Homecoming Queen. The theme for Homecoming 1967 was "Student Life" and featured a parade with floats from student organizations. Trophies were given for the best float and to the organization with the largest attendance Homecoming night.

Climaxing the week was a banquet and dance in the Hall of Nations at the Marriott Motor Hotel. In addition to this, the Louis Armstrong Concert performed at the Atlanta Municipal Auditorium. Billy Joe Royal and the Swingin' Medallions provided music at the Homecoming Dance. Awards were given to the "Alumnus of the Year" and the "Alumna of the Year." Also during Homecoming, Sigma Nu sponsors "Ugly Man on Campus Contest" to benefit the George M. Sparks Scholarship Fund. The Sigma Nu Sweepstakes were held at the school lodge near Stone Mountain.



SHEAREN ELEBASH SPEAKS at the banquet during Homecoming.



DR. SUTTLES presides at Homecoming Banquet.



PRES. NOAH LANGDALE receives a new car in honor of "10 years of magnificent achievement."



PRICILLA BAGBY AND LINDA MITCHELL add interest to the parade.



GEORGIA STATE Pershing Rifles perform during Homecoming Parade.

## Sigma Nu Sweepstakes Held During Week Of Homecoming

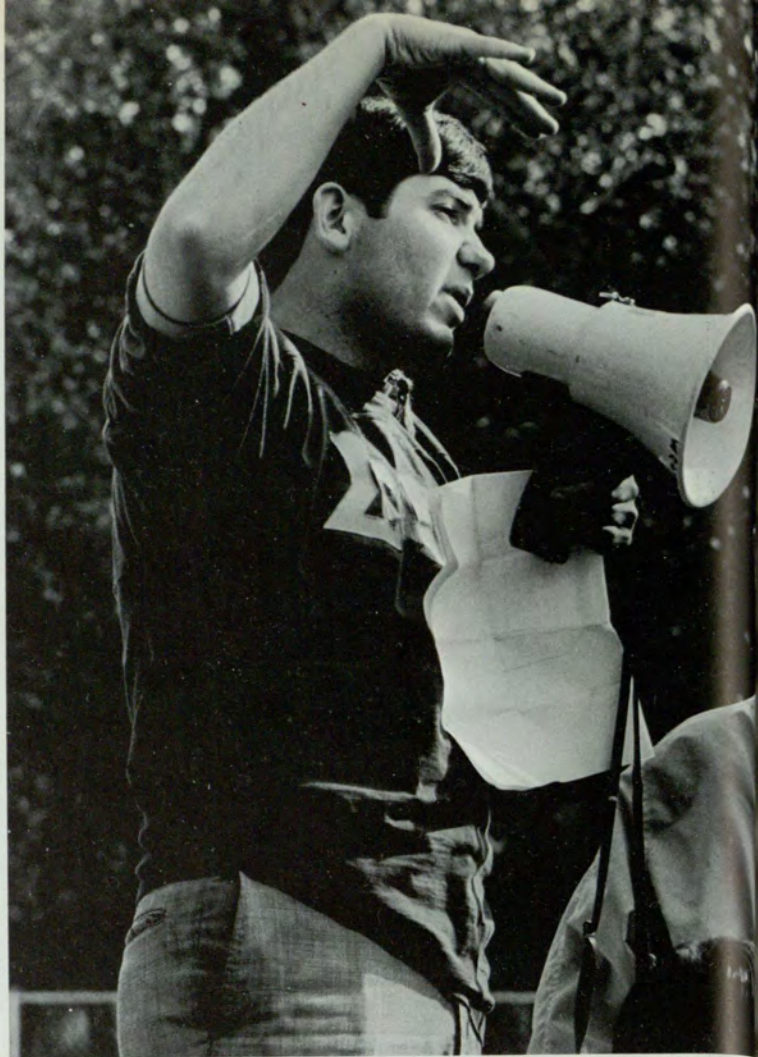

NELSON JONES BARKS out event rules.



THE CROWD ROARS as the "monster" emerges from the mud pit.



SIGMA NU SWEEPSTAKES' CONTESTANTS battle each other for first place.



ANDREA COPPEDGE WATCHES as an APhi catches an egg.



ZTA'S LOSE at tug of war over mud pit.

# WHO'S WHO

## Among Students In American Universities And Colleges

Forty Georgia State seniors have been named to represent the college in the 1967-68 WHO'S WHO Among Students In American Universities and Colleges.

Thirty primary nominations were made by the executive committee of the General Council. The additional ten were selected by the Dean of Student Affairs, the Dean of Women and the Dean of Men, based on General Council suggestions.

Students selected for the honor must have had at least a 2.2 average, plan to graduate by August and have contributed outstanding service to Georgia State College (in the student organizations of the college).

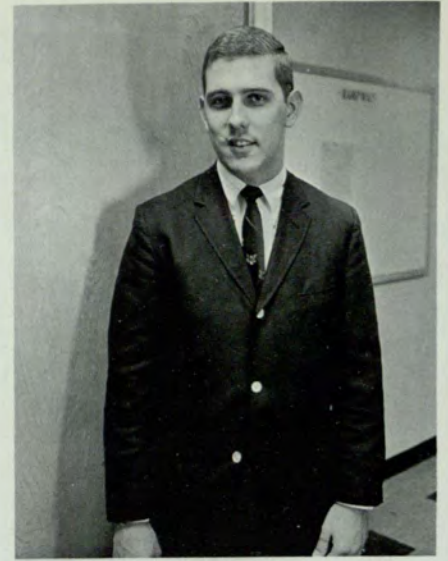

FRED MICHAEL ADAMS



JOHN LUTHER ALDRIGE



GARY PHILIP ALEXANDER



JOHN FRANKLIN ALLGOOD



ROGER SPENCER AXELSON



ED HOWARD BOWMAN, JR.



SHARRON CHEEK



MARY LAURENS CHILDS



GAIL VIRGINIA CALIFF



JIM GORDON DAVIS



CAROL REBECCA DURAND



KAY PARKMAN CARROL

CRITERIA MET BY OUTSTANDING  
SERVICE TO GEORGIA STATE

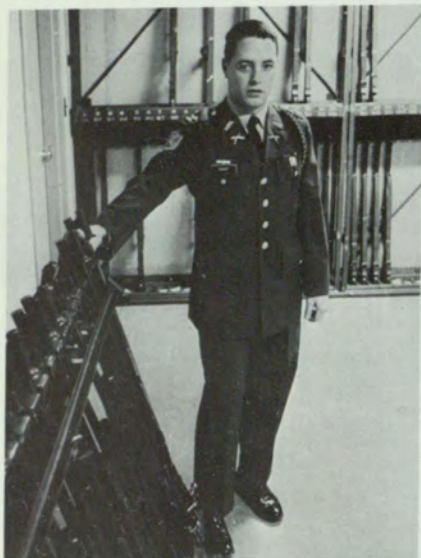

JOHN FRANCIS EUART



MICHAEL KEITH EVENSON



JUANITA FERGUSON HENNEBERG



BARBARA BUFFINGTON HOMER



SANDRA LA VELLE FLOYD



LYNNE ELIZABETH GORDON



ELAINE SUTTON MC ALISTER





BARBARA ANN MORLEY



MORRY WOLF SCHIENFELD



RONNIE BARBARA SEIDEN



NANCY FORSYTH NOBLIN



CASS SMITH



PATRICIA JANOULIS SMITH



HOYT JEFFERSON PHILLIPS

# WHO'S WHO SELECTS 40 SENIORS FROM OUTSTANDING STUDENT LEADERS



STEPHANIE MARIE SMITH



CHARLES S. STRAWSER



KIMBERLE JUNE TALIAFERRO



WELDON MEALING THOMAS, JR.



LYNN BRYAN STULL



DIANE BUDER SURATT



OFELIA TUCHMAN



LINDA JANE WEST



MARSHA ANN WHITE



TONY LANIER WHITTON



LUTHER WILLIAM WHEAT



PEGGY HUETTE WILDER



GEORGE BEAUCHAMP WILLIAMSON

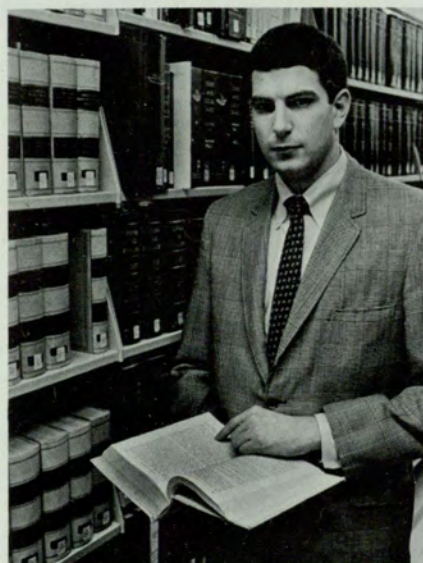

BARRY FROST WHITE



"BUS STOP" performed at Atlanta's Pocket Theatre.

## PLAYS

### Players Present Performances For Record-Breaking Audiences

The Georgia State Players present four major dramatic productions annually. The winter play was **Angel Street**; the spring presentation, **The World of Carl Sandburg**, was taken "on tour." During the summer, two student-directed plays, **Hello Out There** and **The Boor**, were presented. In the fall, **Bus Stop** was produced before record-breaking audiences at the Pocket Theatre.

Special performances of all plays are performed for invited high school audiences. The Players produced **Where Lady?** for 600 Georgia Power Company convention-members at the Marriott, and held special performances for the GSC seniors and for the Faculty Women's Club. The Players co-sponsor an Annual Drama Workshop for high school teachers.



ONE OF GEORGIA STATE'S Summer productions was "Hello Out There."



PLAYERS SING during Spring performance of "The World of Carl Sandberg."

JACK HALL AND NANCY NOBLIN appear in "Angel Street."

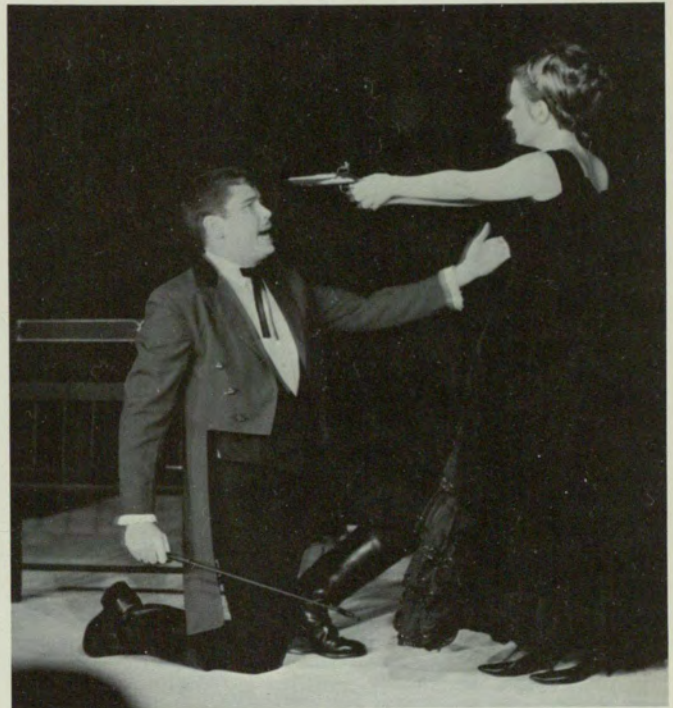

STATE STUDENTS WATCH closely during drama of "The Boor."

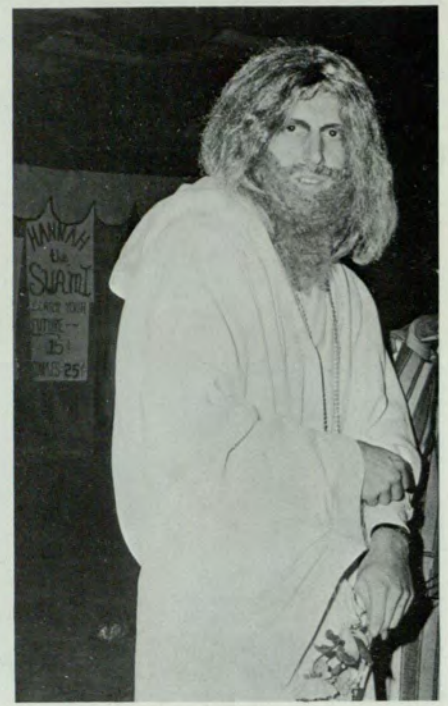

"MARDI GRAS 68" proclaims the banner, while beneath, the Epics exclaim with festive fever.

INDEPENDENT CLAIMS best costumed male.

# MARDI GRAS

## Week Of Festivities Include Concert, Carnival, Costumes

Winter Quarter at Georgia State College is highlighted by a week filled with the spirit of Mardi Gras. This year's activities began with a kick-off party where each organization on campus had an opportunity to present its candidates for Mardi Gras King and Queen by modeling costumes. The events continued with a concert by folk-singer, Josh White, Jr. School spirit throughout the week of Mardi Gras was promoted by active groups who competed for the Spirit Trophy. The climax of this array of events was the carnival and dance held at the Marriott Motor Hotel on Saturday night.

Concession booths sponsored by members of the General Council were operated throughout the afternoon and into the evening during the dance. Rufus Thomas and the Epics provided entertainment for the ball while during intermission the King and Queen of Mardi Gras were crowned.



SPE'S THEATRE captures Best Concession Award.



RUFUS THOMAS PLAYS pretty for happy Mardi Gras celebrants.



BAPTIST STUDENT UNION wins Best Independent Sponsored Concession.



ALADDIN'S LAMP, MARGIE SWEAT AND JOHN DARNELL, win best Costumed Couple in Mardi Gras Madness sponsored by Δ Z and PiKA.



BLUE-JEANED BILLIE AND BARNEY rock with Rufus in Zeta Gator fashion.



LITTLE ANNIE FANNIE flings dart at AXI's Winning Balloon Bust Concession.

# GREEK WEEK

## Delta Zeta And Kappa Sigma Win Skit Night Competition

This year, Greek Week was divided into two separate sections. Skit Night was held winter quarter in Sparks Assembly Hall. Trophies were awarded to Delta Zeta and Kappa Sigma for first place in sorority and fraternity skits. Alpha Omicron Pi and Sigma Nu placed second. John Fagot and Nedra Newby received the Best Actor and Actress awards.

During spring quarter, Greek Week Sing Night was held for the first time for better acoustics in Trinity Methodist Church. In sorority and fraternity competition Delta Zeta and Pi Kappa Phi were awarded first place. Zeta Tau Alpha and Sigma Nu received the second place trophies. The climax of Greek Week was the dance held at the Biltmore with the entertainment of the Atlanta Tams and the Attractions. Carol Leiker was named this year's Greek Goddess.



DELTA ZETA'S "Unhand Me You Villain" won the first place sorority skit.



"HAMLET," PERFORMED BY AOPi came in second.



NEDRA NEWBY was cited as Best Actress.



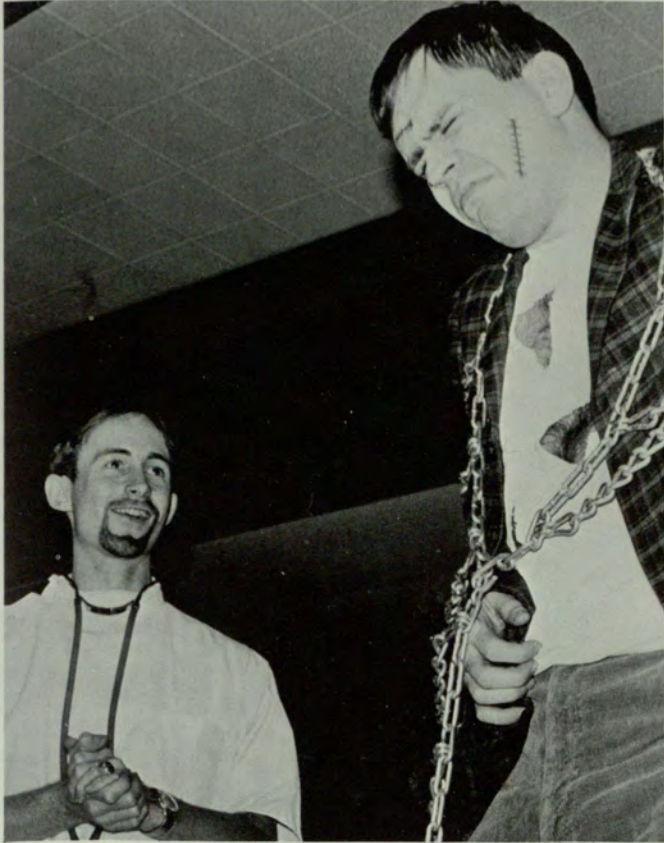

AL LEHEUP AND TOM LAW scare Sigma Nu into a second place skit.



JOHN FAGGET WON the Best Actor's award.



KAPPA SIGMA PORTRAYED a scene in the Falcon's locker room to get first place.

## Delta Zeta And Pi Kappa Phi Sing Their Way To Victory

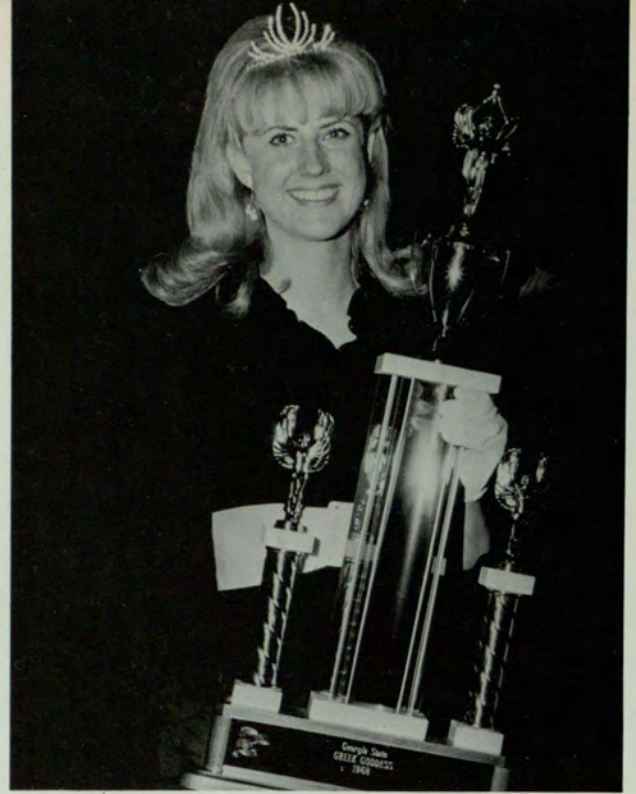

MISS CAROL LIEKER is the '68 Greek Goddess.



DELTA ZETA'S "Enjoyed Being Girls" so much that they won first place.



THE RAIDERS CAPTURED first place at Sing Night.



THE ZETA'S SANG a close second.



SIGMA NU'S "BATTLE HYMN" won second place.

THE ATLANTA TAMS added life and gaiety to the Greek Week festivities.



THE ATTRACTIONS RIPPED up the crowd with their music.



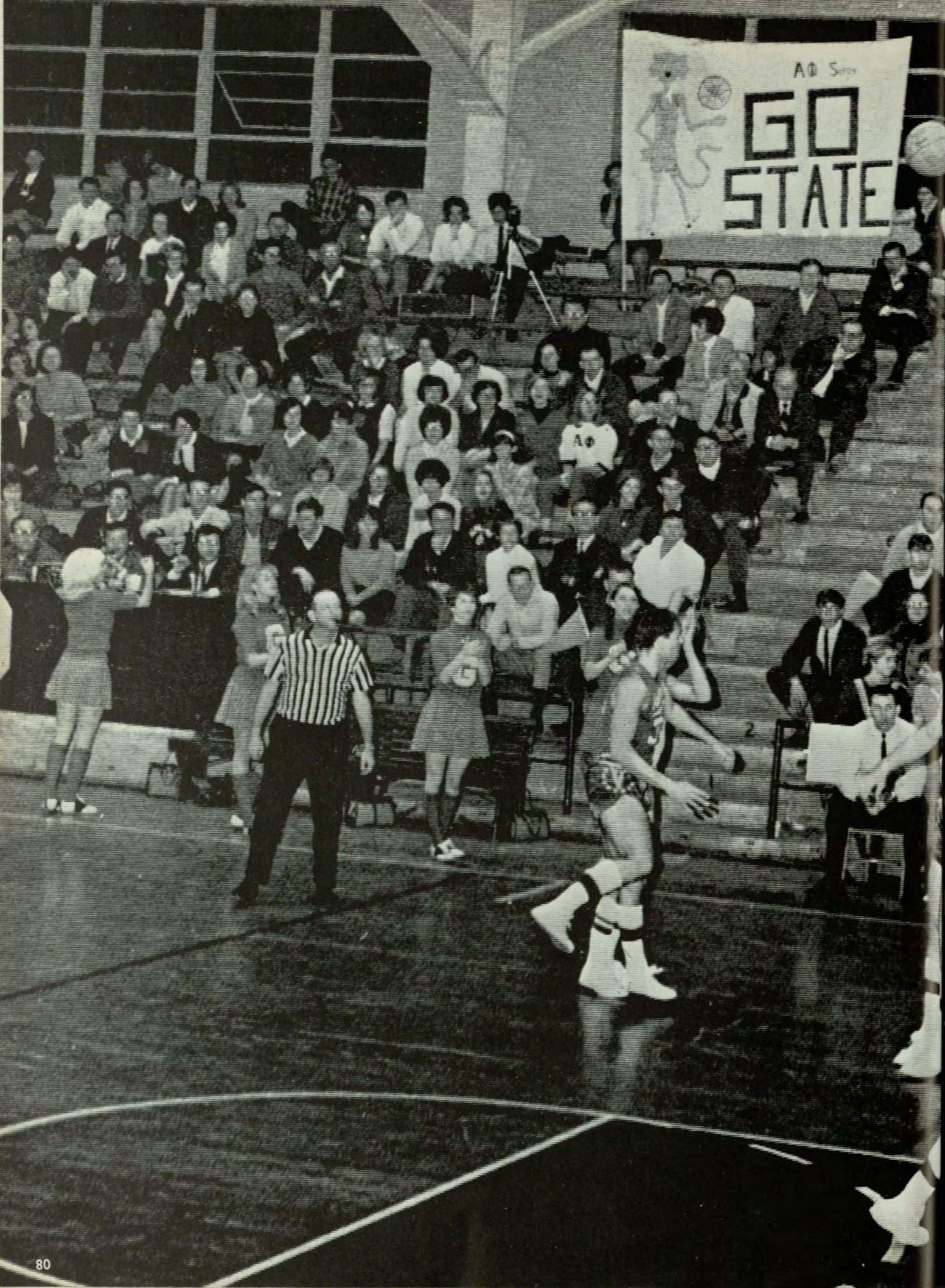

# Sports

# TENNIS

## A 17 Match Season Facing The Veterans And Four New-Comers

Under the direction of Coach Francis J. Bridges, the Panther tennis team fared well in 1967 with a 5-8 record. Although the match victories were fairly slow entering the season, the close of the season witnessed an ever-growing number of victories for the team. Returning for a season of 17 matches in 1968 will be Ray Phelps, Paris Couturiaux, Kirk McDaniel, Andy Moye and the Panthers only female racketeer, Margie Sweat. For the 1968 season, G.S.C. will have four new tennis players: George Enfinger, Glen Thurman, Bruce Bradley, and Mike Velkoff.

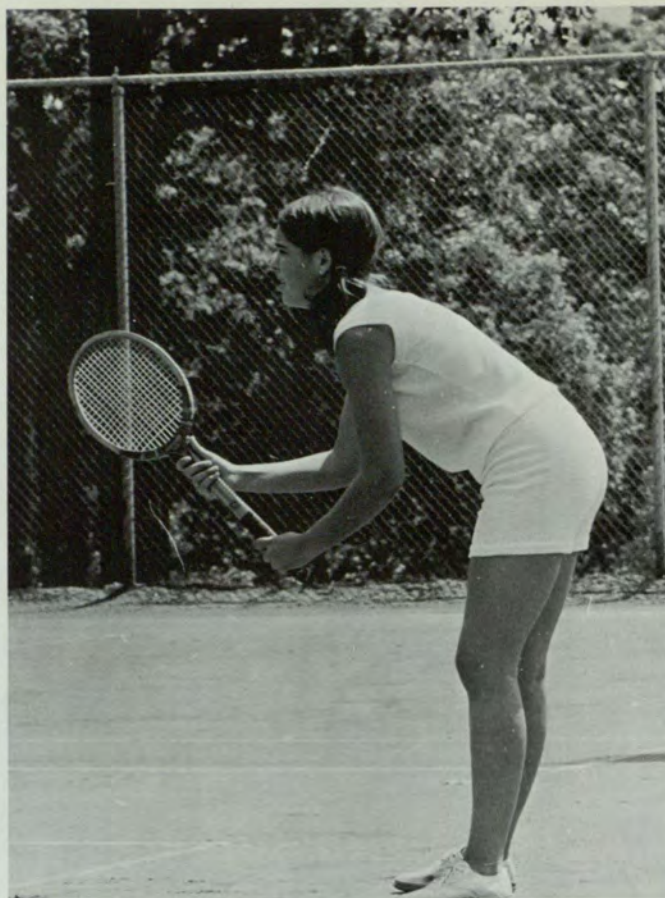

PANTHER'S MARGIE SWEAT readies for action.

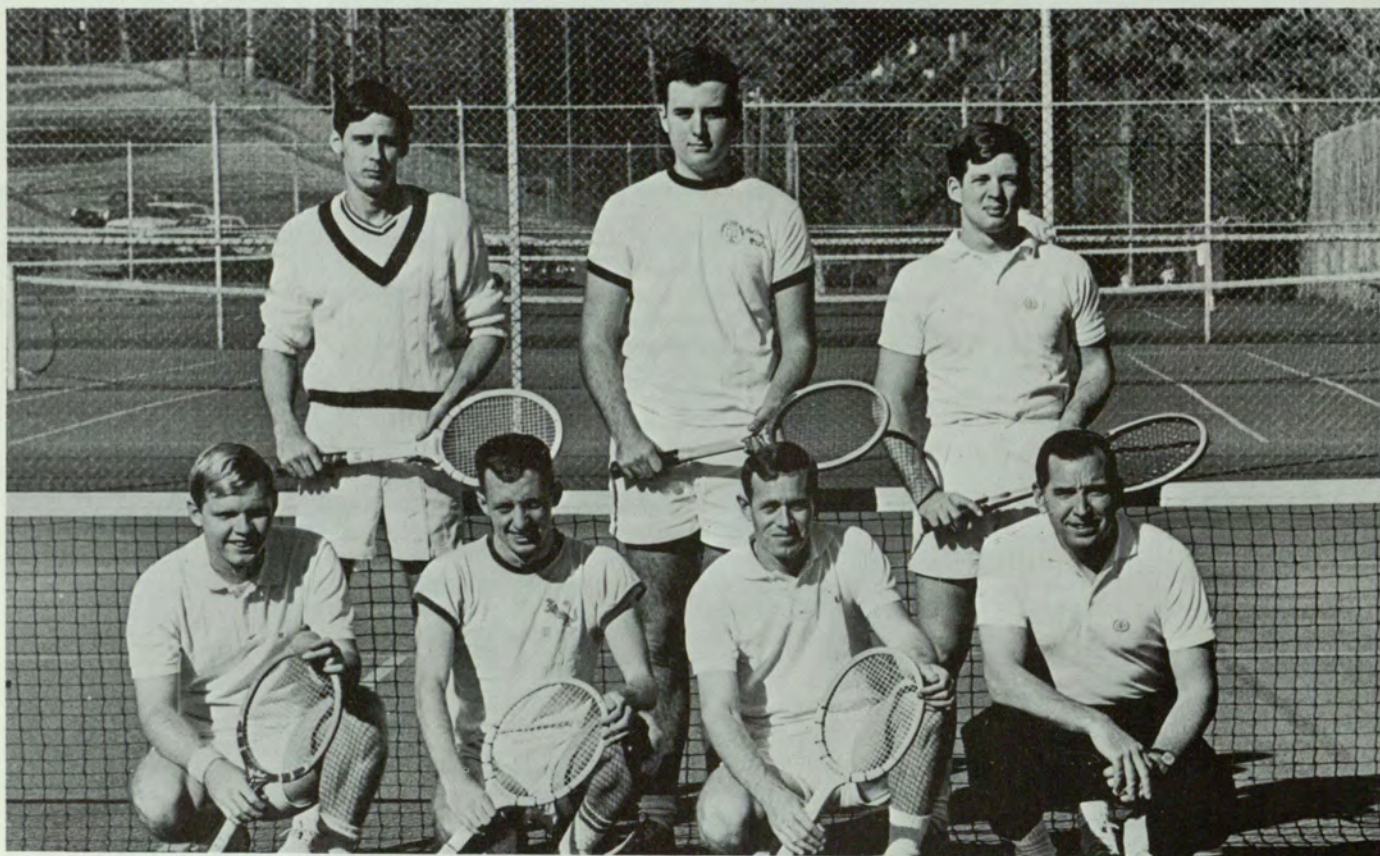

TENNIS TEAM: (front, l. to r.) Andy Moye; Paris Couturiaux; Mike Velkoff;

Dr. Francis Bridges; (back) Tim Nicholas; Curt McDaniel; Ray Phelps.

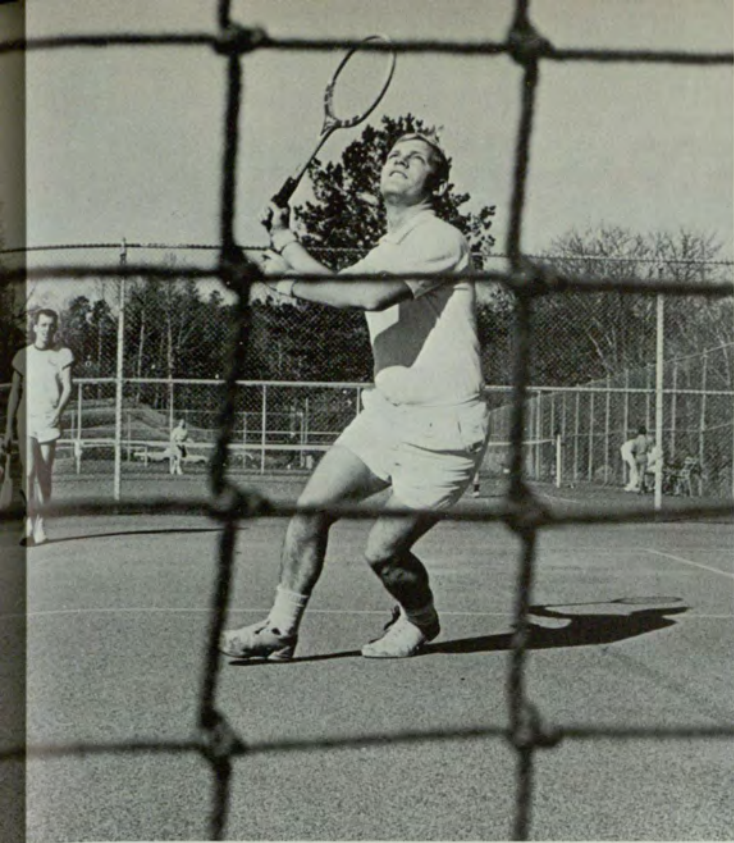

COATURIAUX LOOKS ON as Moyer sets up an over head.

GSC	OPPONENT	SCORE
0	Erskine	9
1	Mercer	8
2	Fla. Southern	7
2	William & Mary	7
5	Shorter	4
1	Chattanooga	8
5	Mercer	4
2	Oglethorpe	7
7	Shorter	2
9	Berry	0
0	Erskine	9
1	Oglethorpe	8
9	Berry	0

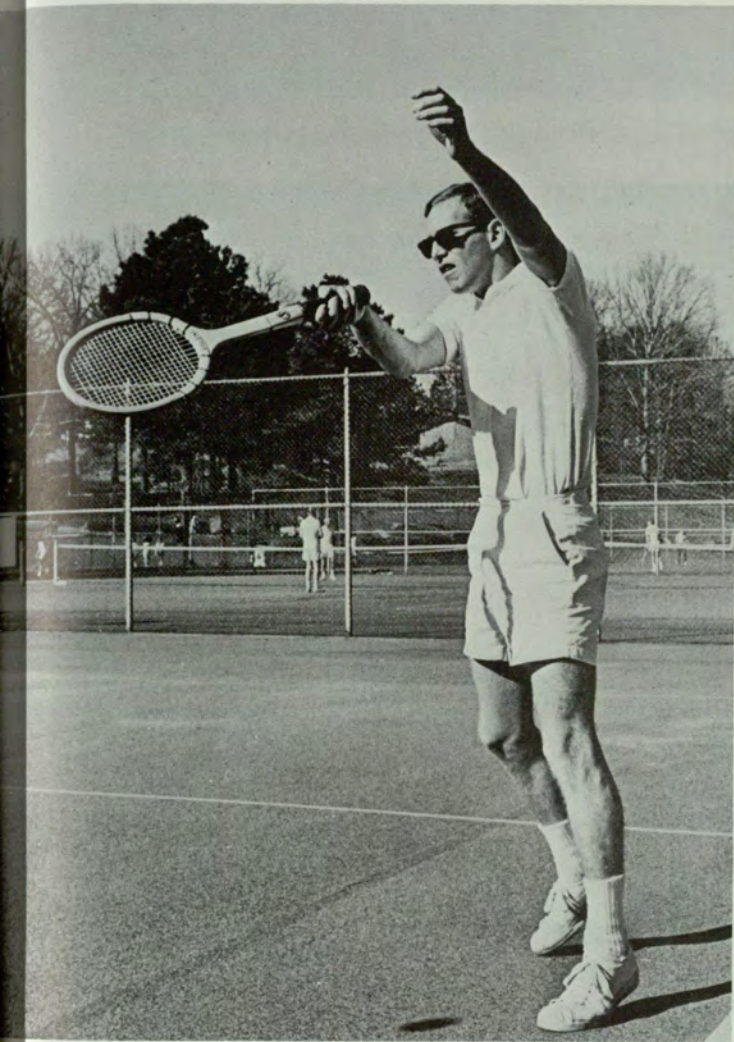

VELCOFF RETURNS a forehand from back court.

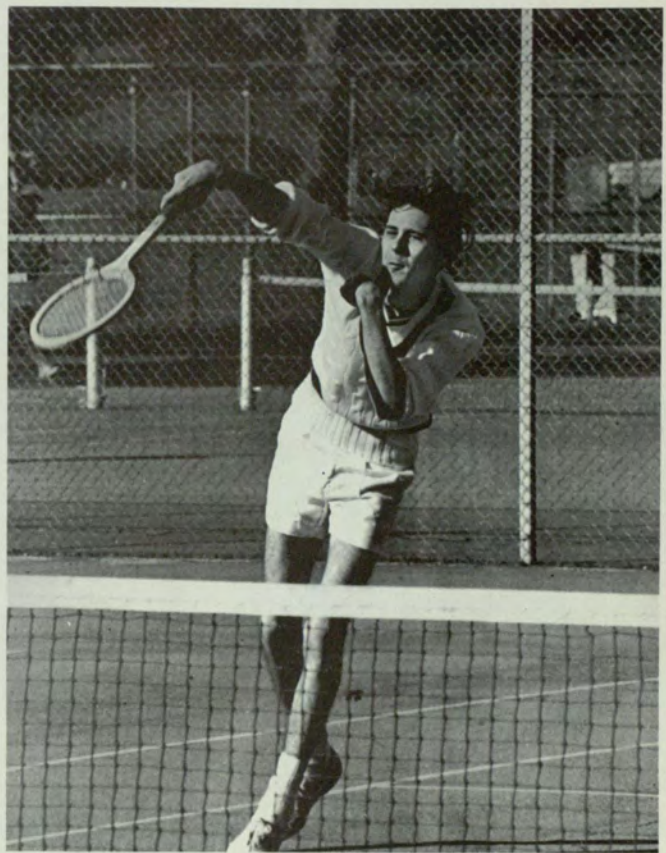

GEORGIA STATE RACQUETEERS display smashing good form.



PANTHER'S PITCHER DISPLAYS winning form.

JERRY EICKHEFF BEATS out the double play.

# BASEBALL

## Regular Season Baseball Will Not Be Fielded Again Until 1970

Under the leadership of Coach Archie Crenshaw, the Georgia State Baseball Team fielded a very admirable season under adverse circumstances. With no home field, the Panthers ended the season with a 4-13 record, plus a lot of desire and determination.

Although the Panthers will not resume a regular baseball season until 1970, Coach Crenshaw believes the team did close the season with winning credit against a better Southeastern Conference team, Vanderbilt, and one of Georgia's better teams, West Georgia. Highlighting the close of the season were awards of recognition to Powell, batting; Johnson, top pitcher; Rivers, top freshman; and to Tim Murray, the new captain and most valuable player.

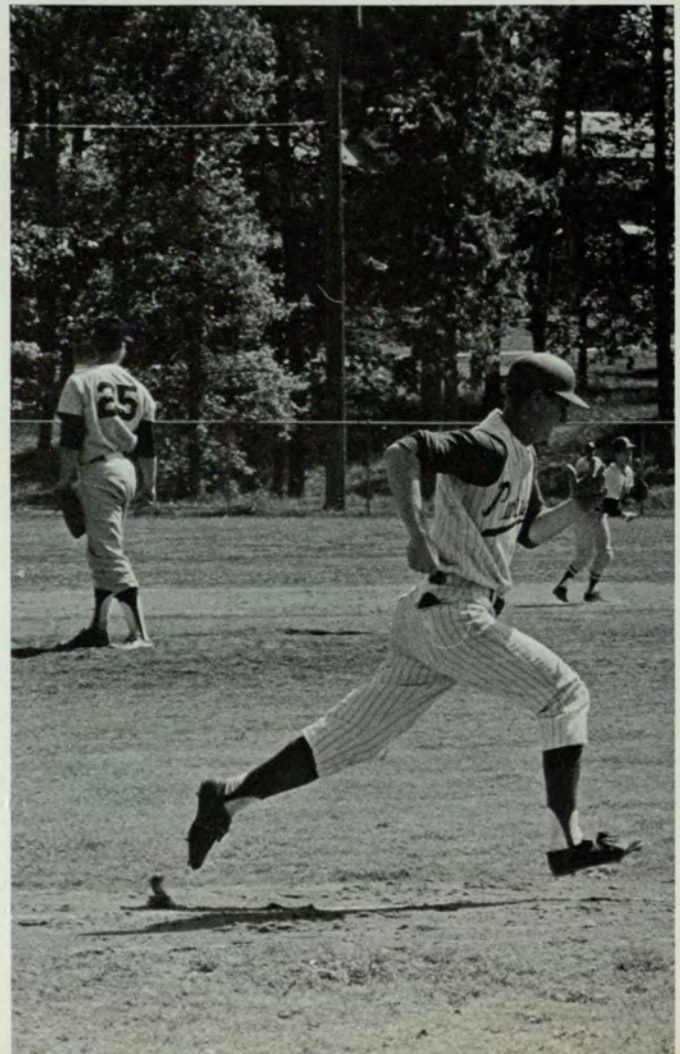



TONY BERGER HITS a line drive to first base.

GSC	OPPONENT	SCORE
0	Erskine	7
5	Mercer	2
1	Mercer	8
1	Vanderbilt	2
8	Vanderbilt	5
2	Wm. & Mary	11
0	West Ga.	9
6	West Ga.	4
4	Berry	5
5	Berry	4
1	Mercer	3
2	Mercer	9
2	Oglethorpe	4
3	Berry	6
0	Berry	4
5	Oglethorpe	6
7	Erskine	9

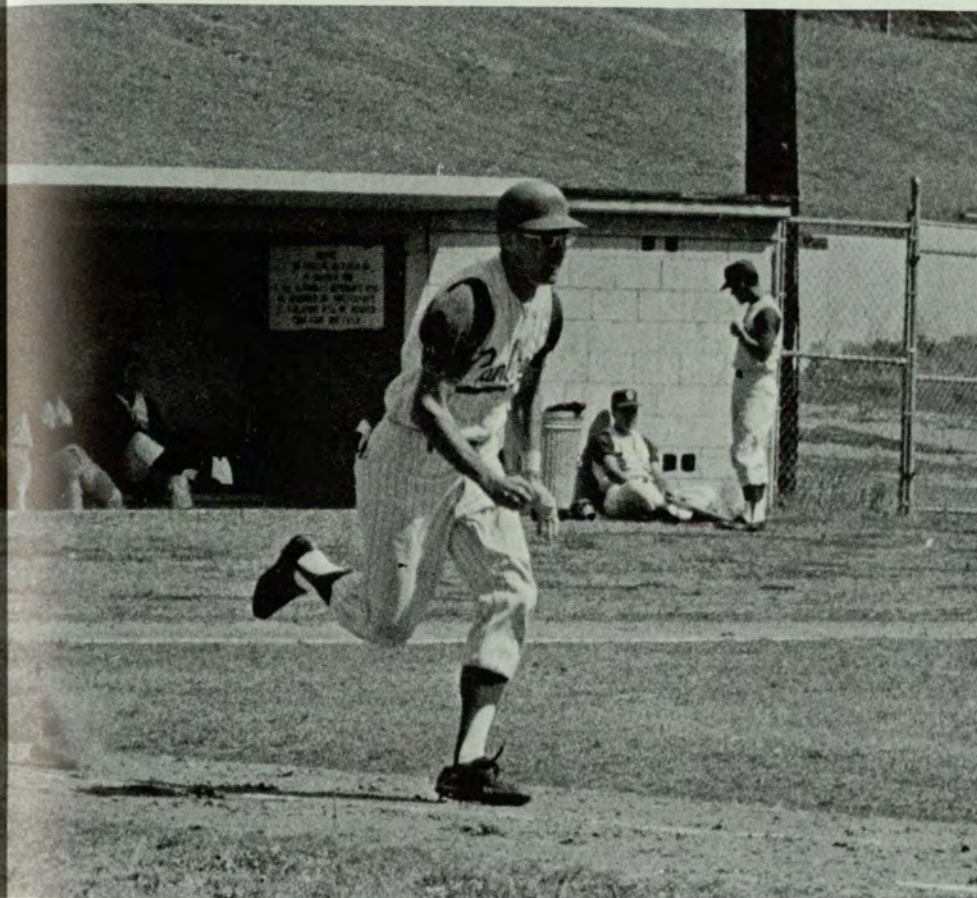

BILLY HEARN EXEMPLIFIES Panther determination.



BILLY HEARN APPLIES tag at first base.



# CROSS COUNTRY

## Victories Become Frequent As The Season Progresses Onward

Cross Country was as competitive as ever for the Panthers in 1967. The individual meets with Furman, Clemson, Georgia Tech, and the University of Georgia were all very close, but the Panthers gave in to each with a score of 33-25. Definite progress was displayed when the Panthers pushed from a mere 5th place in the Aldridge Meet to a 1st place in the Atlanta Track Club Marathon. In the ATC meet, Bruce LaBudde ran a 26 mile course in 2:26 to receive national ranking. Coached by Dean Singleton, the Panthers were victorious in at least 6 out of 13 individual meets, with a 1st and 2nd place in several invitational tournaments to place very high in overall competition.

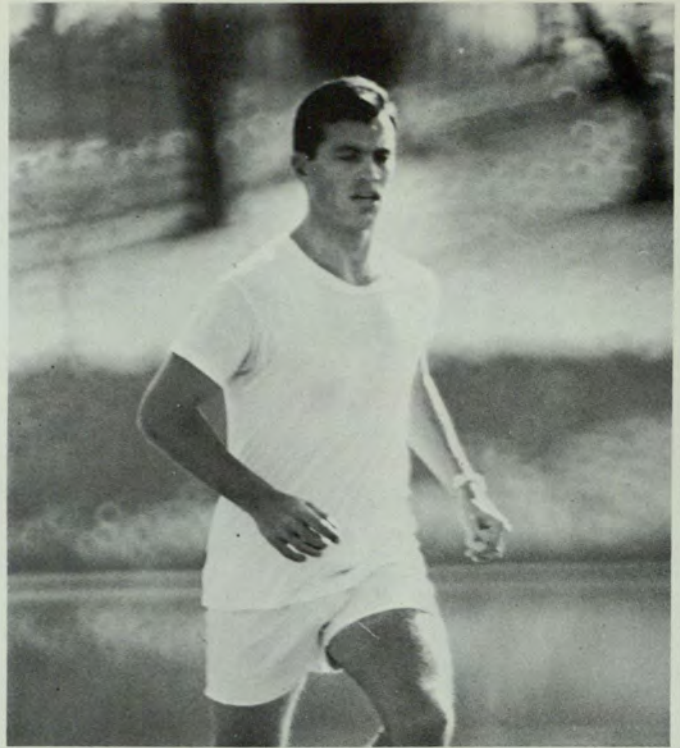

COACH, DEAN SINGLETON, shows at the Fountain of Youth, Turkey Run.



CROSS COUNTRY TEAM: (front, l. to r.) Terry Graham; Danny Moran; Jay Lutenbacker; Bill Brackin; David Matthais; (back) Irvin Van Wie; Frank

Zimmerman; Bruce la Budde; Frank Clegg; George Caldwell.



PANTHER'S DAVID MATTHAIS shows strain at the finish line.



SILHOUETTES OF THE PANTHERS at the Turkey Run.



BILL BRACKEN takes the lead for the Panthers.

GSC	OPPONENT	SCORE
18	W. Georgia	39
15	Emory	49
33	Univ. of Ga.	25
31	Furman	25
32	Clemson	25
6th place	Aldridge	
15	Emory	50
15	DeKalb	50
4th place (Team I)	Calloway	
9th place (Team II)	Calloway	
32	Ga. Tech.	25
16	Asheville Biltmore	46
16	Morehouse	46
3rd place	Ga. Collegiate	
35	Baptist	22
40	Auburn	20
2nd place	Turkey Run	
2nd place	Troy Invitational	
1st place	Atlanta Marathon	



BRUCE LA BUDE SHOWS EFFORT that won him national recognition.



AMIDST SEVERAL OTHER SCHOOLS, Georgia State captures a second place at the Atlanta Track Club Turkey Run.



DANNY MORGAN TURNS a winning pace to step in front of Berry College.

BILL BRACKEN AND DAVID MATTHAIS keep a safe distance.



## Cross Country Team Makes Great Strides This Year



BILL BRACKEN shows the pressure of a long run.



SOME MEMBERS OF GSC'S SOCCER TEAM: (front, l. to r.) Ani Erokwue; Fransisco Hurtado; (back) Dick Pritchard, captain; José Herrera; Pete Soublis.

## SOCCER

### In Its First Season, The Team Produces Best Won-Lost Record

After winning five consecutive exhibition games this winter, the Georgia State Soccer team was asked to join the first division of the Georgia Soccer League. On March 3rd the Winged-Arrows, a soccer team of Alitalia Airlines, was flown from New York to compete with Georgia State for a silver cup. Dr. Costa Alexandrides is the coach and Dick Pritchard is captain of the team.

There are plans to have a Georgia State College team playing in the NCAA tournament. Participation in the Georgia Soccer League will be continued with the championship being played at the Atlanta Stadium in late spring.



JOHN SUX "TACKLES" ball from Tech opponent.



CAPTAIN, DICK PRITCHARD, passes to teammate Fransisco Hurtado.



GSC	OPPONENT	SCORE
2	Ga. Tech	0
9	Emory # 2	4
3	Lockheed	2
5	Atl. Soccer Club # 2	2
4	Ben Hill	2
4	Roswell	2
3	Lockheed	2
2	U. of Ga.	3
1	Hispanic	2

IN SOCCER THE HEAD is as important as the feet.

# BASKETBALL

## New Coach Arouses Enthusiasm And Hope In The Team's Future

Coach Jack Waters was the key word in basketball at Georgia State this year. His Panthers finished the season with a 2-21 record, but if they have the potential he indicates, the future looks good. The dedicated Panthers battled hard in every game, and probably had their most outstanding game this year against Rollins College.

Led by a tremendous performer, Jim Jacobs, and the Panther's greatest height advantage, Matt Farmer, the Panthers built themselves up to unbelievable heights for each game. Although they were a small team this year with an average height of six feet, there is ample encouragement from coach and player alike to support a winning season for Georgia State next year.



STATE'S JIM JACOBS excites the crowd with a driving lay-up.

FARMER TOWERS over Oglethorpe.



STATE HOOPSTERS prepare for action.

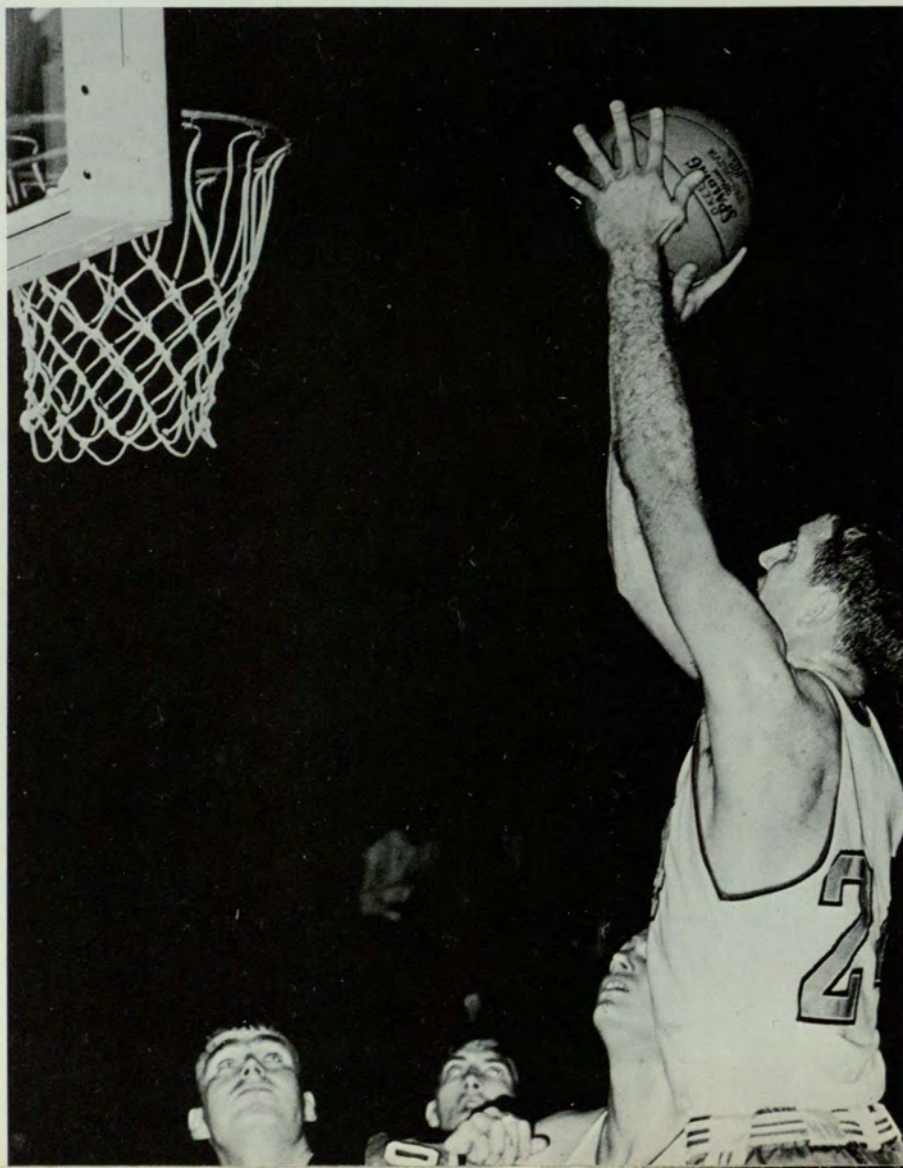



A MIST DESCENDS upon State's strategy.

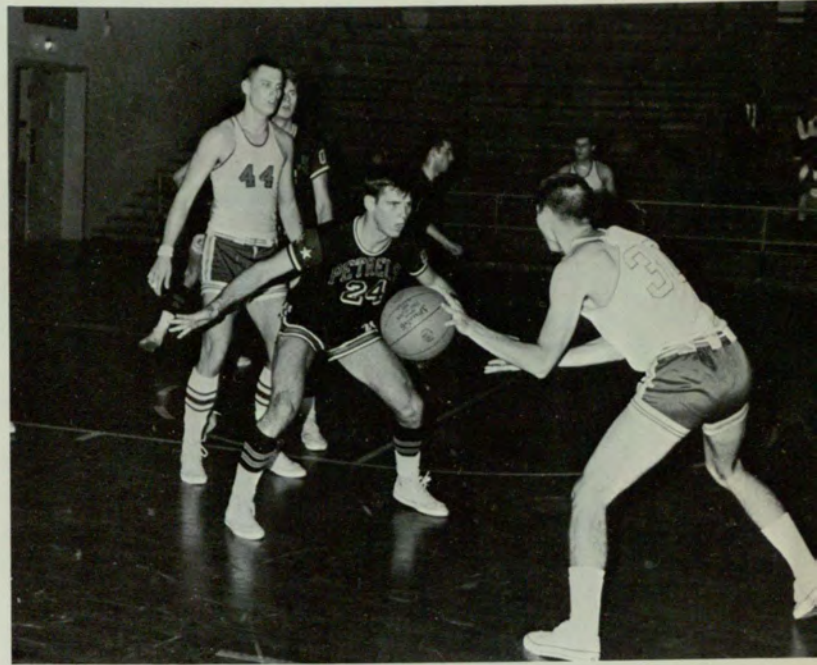

BO WOLFE SETS POST as Hamilton starts his drive.



BASKETBALL TEAM (front, l. to r.) Bo Strong, Ron Dabney, Matt Farmer, Frank Jacobs; (back) Phil Wall, coach, Tom Bagby, R. L. Jacobs, Mark Hamil-

ton, Bill Nordmark, Bo Wolfe, Ronnie Howington, Greg Marshall, Jack Waters, coach.



New Basketball Coach Adds  
Renewed Dedication To Team



NUMBER 20 sends ball towards hoop.

STATE'S MARK HAMILTON passes to Wolfe to  
set up play for another quick goal.



MATT FARMER HITS from the baseline.

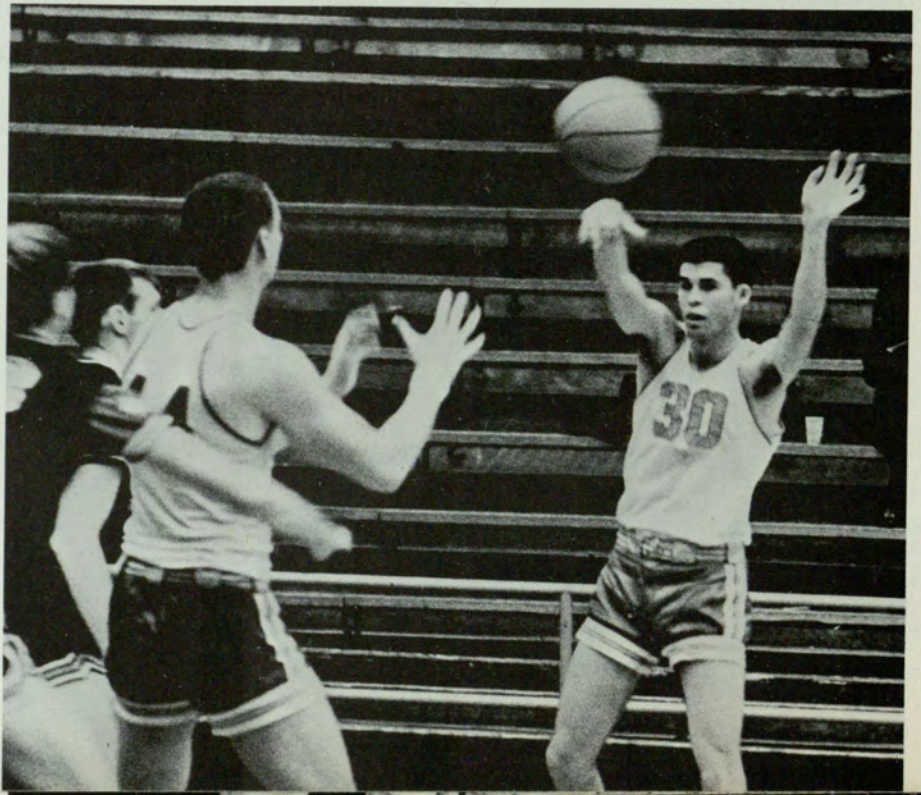

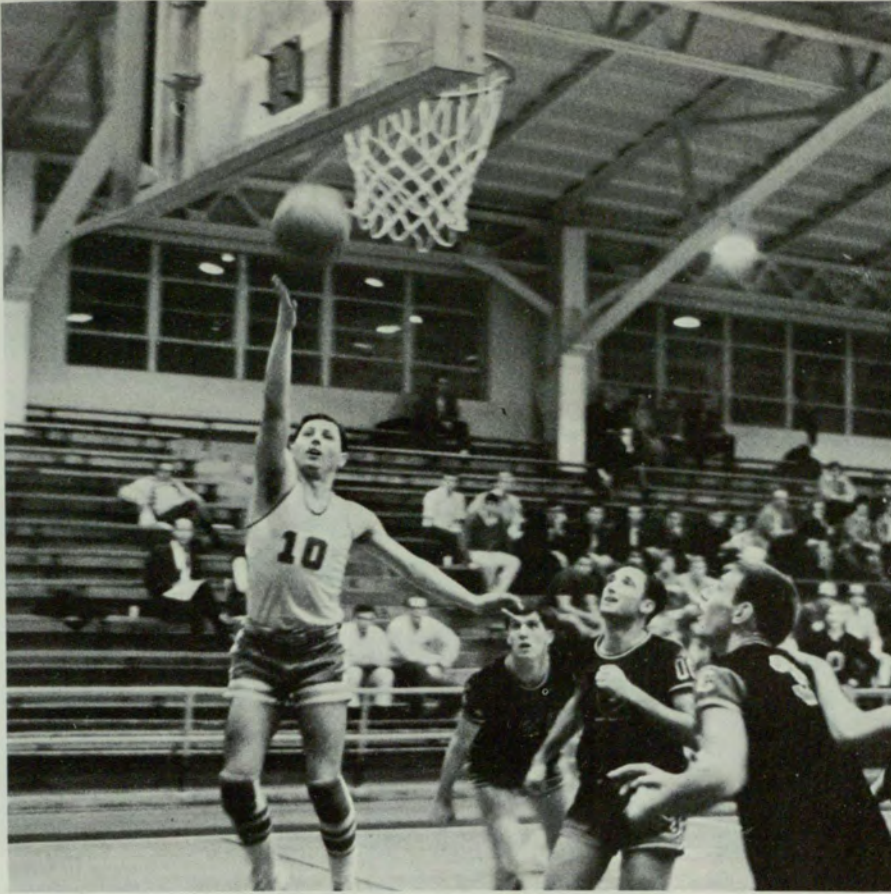

BO STRONG SCORES easily on a "bunny."

COACH WATERS, PLAYERS, cheerleaders and fans watch the court action with dismay as the game turns against GSC.



GSC	OPPONENT	SCORE
50	West Georgia	69
78	Armstrong	70
67	University of the South	68
64	Valdosta	92
63	Rollins	80
67	Florida Southern	86
66	University of the South	75
74	Florida Southern	87
72	Augusta	84
73	Birmingham Southern	91
53	Univ. of Chattanooga	84
64	Oglethorpe	83
59	Valdosta	93
57	Mercer	82
71	West Georgia	72
91	Rollins	67
72	Birmingham Southern	87
79	Mercer	105
69	Armstrong	73
68	Univ. of Chattanooga	75
47	Oglethorpe	86
65	Augusta	92



SPE'S RAY WADE attacks third base as Sigma Nu's Jim Horne looks on.



ATO CATCHER SMILES as Darnell bats into a double play.

## I.F.C. SOFTBALL

### Pitching And Team Effort Are Winning Combination For Kids

Again in 1967 Kappa Sigma was the undisputed winner of the softball crown with a perfect season. The pitching talents of Kappa Sigma's Bart Hickman, coupled with his teammates' efforts made the title tough with competition like Kappa Alpha Epsilon, Sigma Nu and Sigma Phi Epsilon. The strain of the season was really showing by the time Kappa Sigma edged by Sigma Nu with a score of 9-8.



ATO SAFE AT home.



HERREN SLIDES UNDER the tag of Ron Edwards.



CHEERS GREET Straub as he comes home for the Snakes.



KAPPA SIG'S JIMMY FLEMMING takes throw for first as umpire, Jimmy Cobb prepares for a crucial decision.

FRATERNITY	WINS	LOSSES
KS	7	0
SN	5	2
AEPi	4	3
SPE	4	3
KAE	3	4
PiKPhi	3	4
PiKA	2	5
ATO	0	7

# I.F.C. FOOTBALL

The Defending Champions Are Able To Retain Their Crown

This year's I.F.C. football saw its greatest gridiron competition. Eventful struggles kept Piedmont Park's fine turf filled with victors and losers. Those two tough fraternities, Kappa Sigma and Sigma Nu, found a rugged battle with other teams such as the KAE's and the Pikes. Of course, the Raiders and the Sig Ep's kept the season moving with hard fought games. ATO and AEPi surprised people with their efforts.

The season reached its peak of excitement at the next to the last week of the season. Sigma Nu and Kappa Sigma faced each other, unbeaten. When the game was over, SN had fallen to the Kids, who retained their I.F.C. football title.



LYNWOOD LEADS Pi Kappa Phi interference against SPE.



BOWEN BACK TO PASS while Pikes take fake.

ATO SPILLED after long gain against Kappa Sig.



SPECTATORS WATCH IN AWE as Bowen takes pass.



OPPONENTS EMBRACE AS PiKPhi ball carrier is stopped for short gain.

# FOOTBALL

FRATERNITY	WINS	LOSSES	TIES
KS	7	0	0
SN	6	1	0
PiKA	5	2	0
TKE	4	3	0
PiKPhi	2	4	1
ATO	2	5	0
SPE	1	5	1
AEPi	0	7	0



AEPi PASSES INCOMPLETE in face of fierce Kappa Sig rush.



KAPPA SIG PUTS PRESSURE on Snake's quarterback.

## Kappa Sigma Wins Inter-Fraternity Council Football Tournament



BOWEN TURNS DOWNFIELD and awaits blocking.



SIGMA NU WEDGES Pike line for short gain.

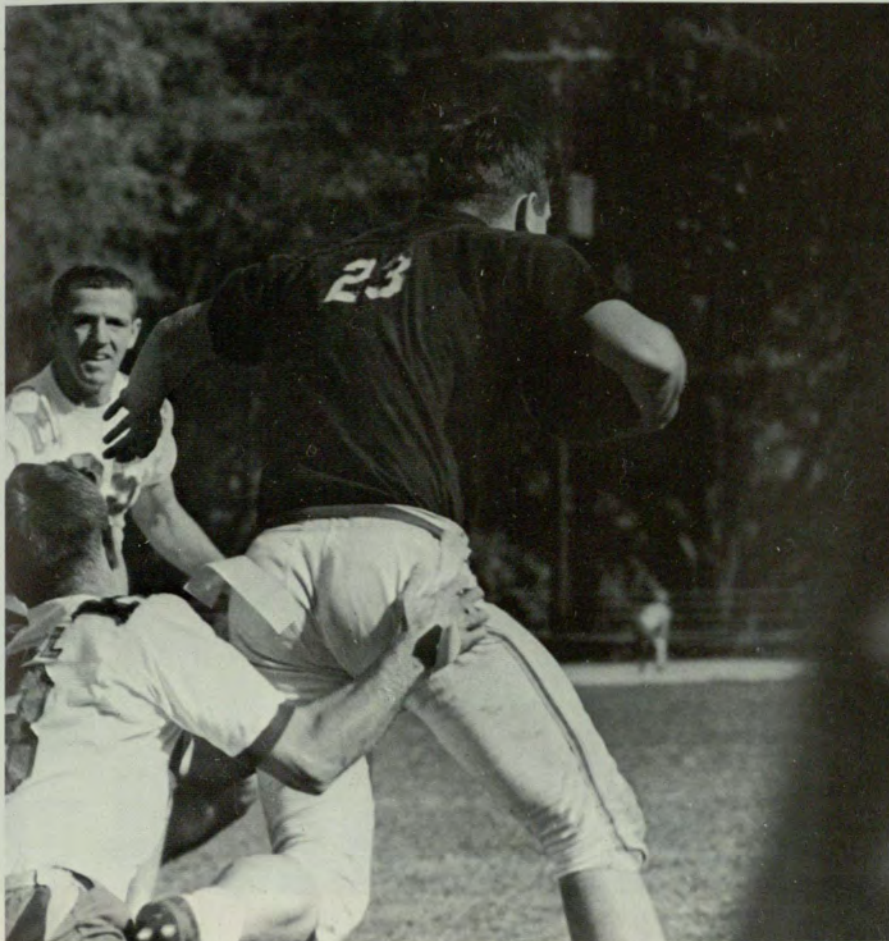

KAPPA SIG GOES FOR flag (?) as Tafts looks on.

# I.F.C. BASKETBALL

A Well Drilled Team Crushes  
Opposition Facing The Pikes

Pi Kappa Alpha was the hearded champion of IFC Basketball this year. The Pikes, led by Bruce Bradly and Ricky Brown had a tremendous record of 7-0. Second in the fierce competition was Tau Kappa Epsilon with a 5-2 record. Some of the other players pushing for IFC recognition were Virlyn Gaynes of Kappa Sigma and Randy Smith and Marty Winn of Sigma Nu. Steve Shaddix and Charles Brumbelow were outstanding performers for the Tekes.

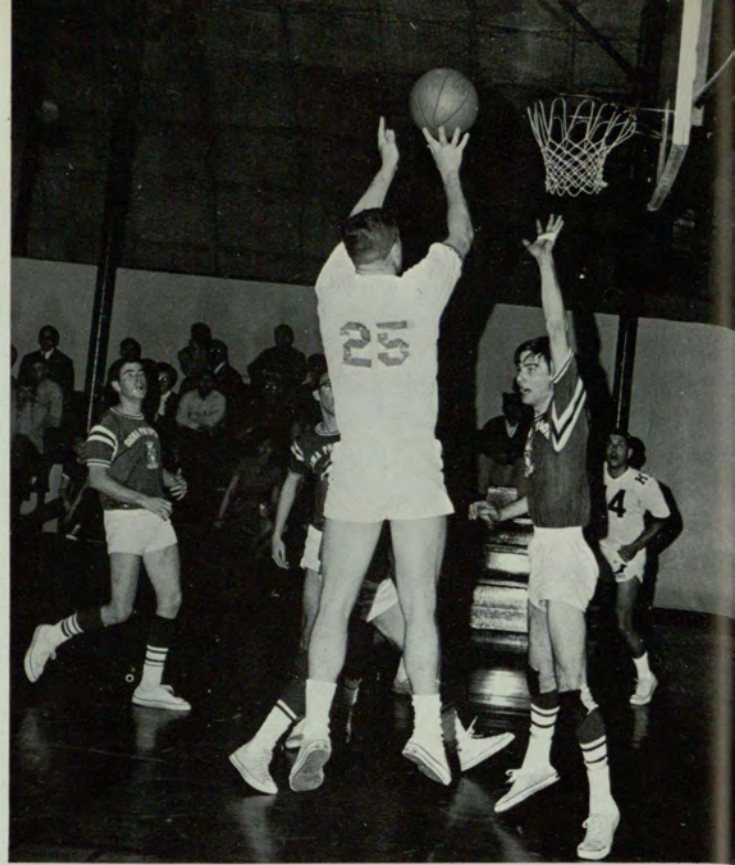

KS'S TOM TAFTS scores against SPE.

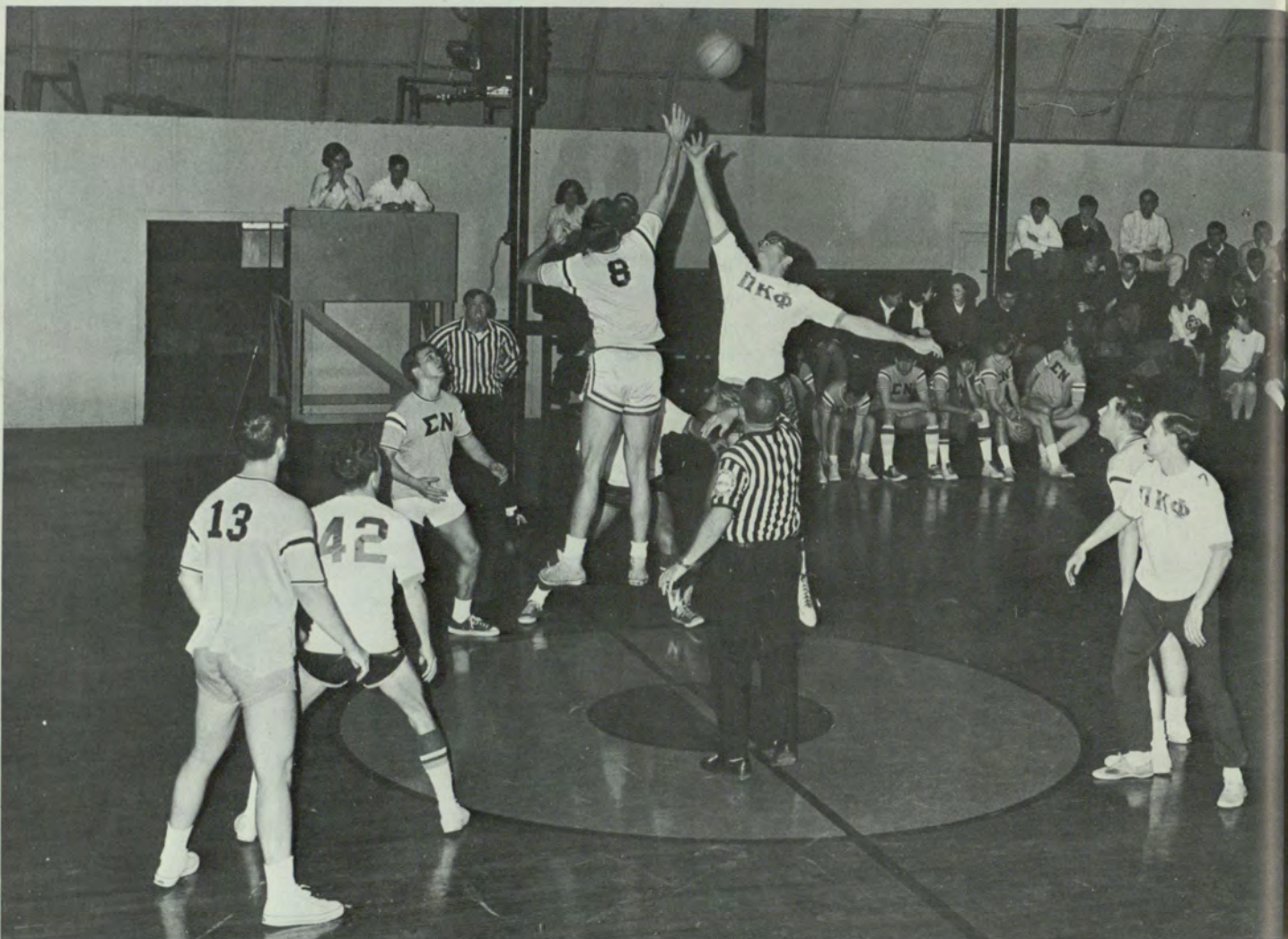

MARTY WINN CONTROLS tip for Sigma Nu.





BRIGGS DRIVES for two against Sigma Phi Epsilon.



MIKE ANGEL OF PiKPhi puts in a shot over the arms of Snake's Jim Bowen.

FRATERNITY	WINS	LOSSES
PiKA	7	0
TKE	5	2
KS	5	2
SN	4	3
SPE	4	3
AEPi	1	6
PiKPhi	1	6
ATO	1	6



JOHN EUART OF KS DISCUSSES rules with referee during fierce struggle against Sigma Nu.

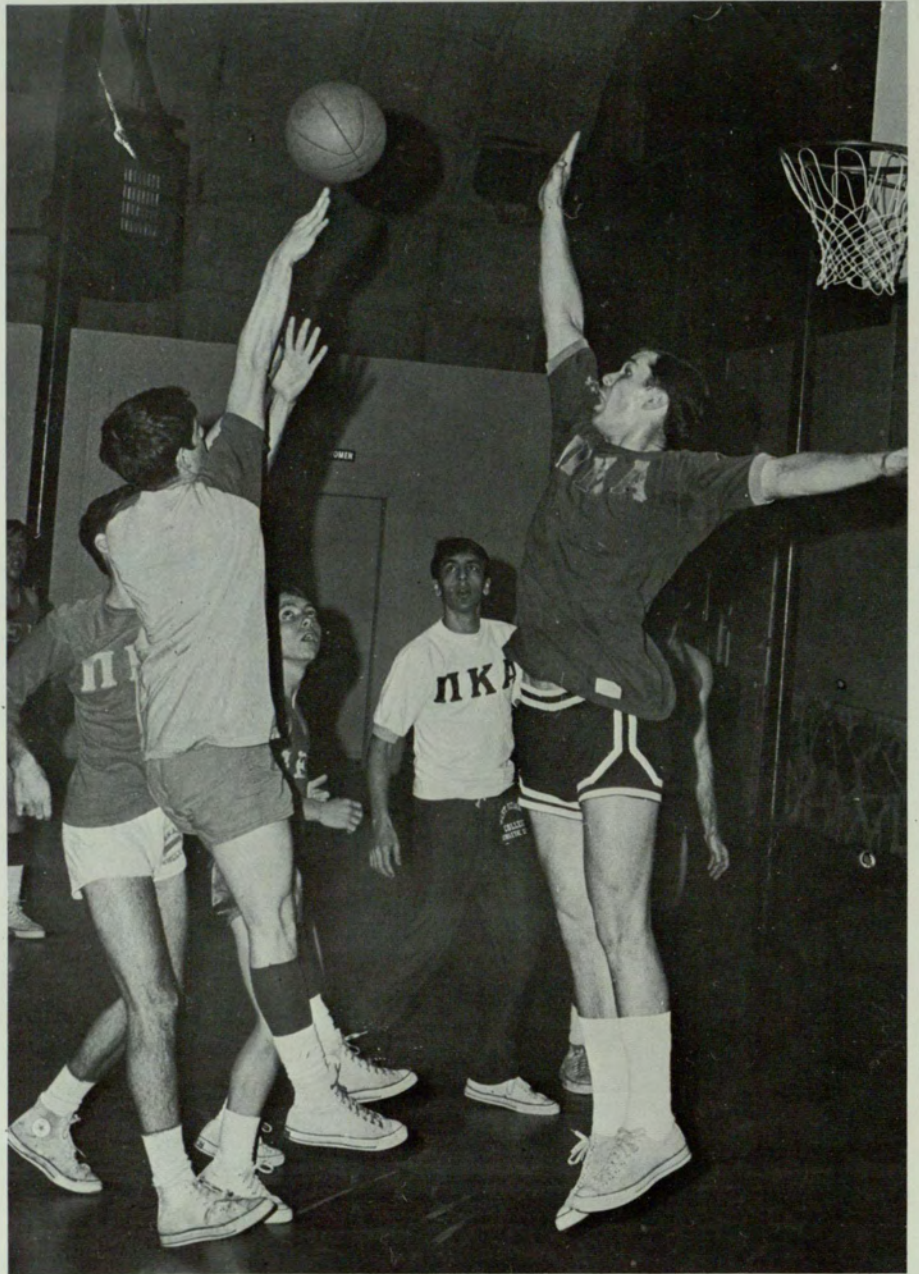

JOHN DARNELL BLOCKS shot as PiKA easily defeats AEPI.



BIG DAVE WITTER TIPS in shot as Pikes dominate action against AEPi.



BRUCE BRADLY MAKES easy lay-up in winning cause.

## I.F.C. Basketball Gains Interest Through Strong Competition

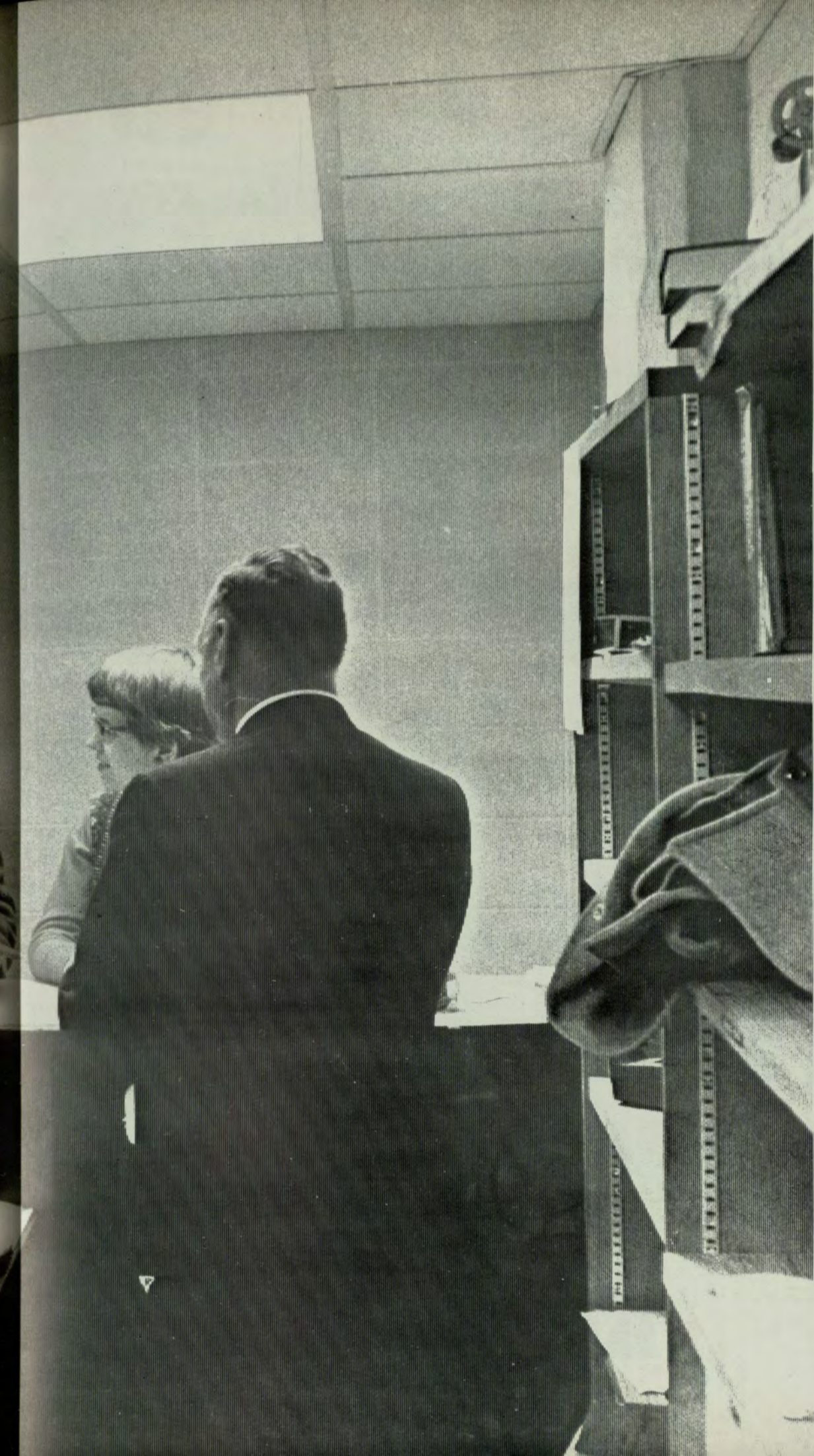
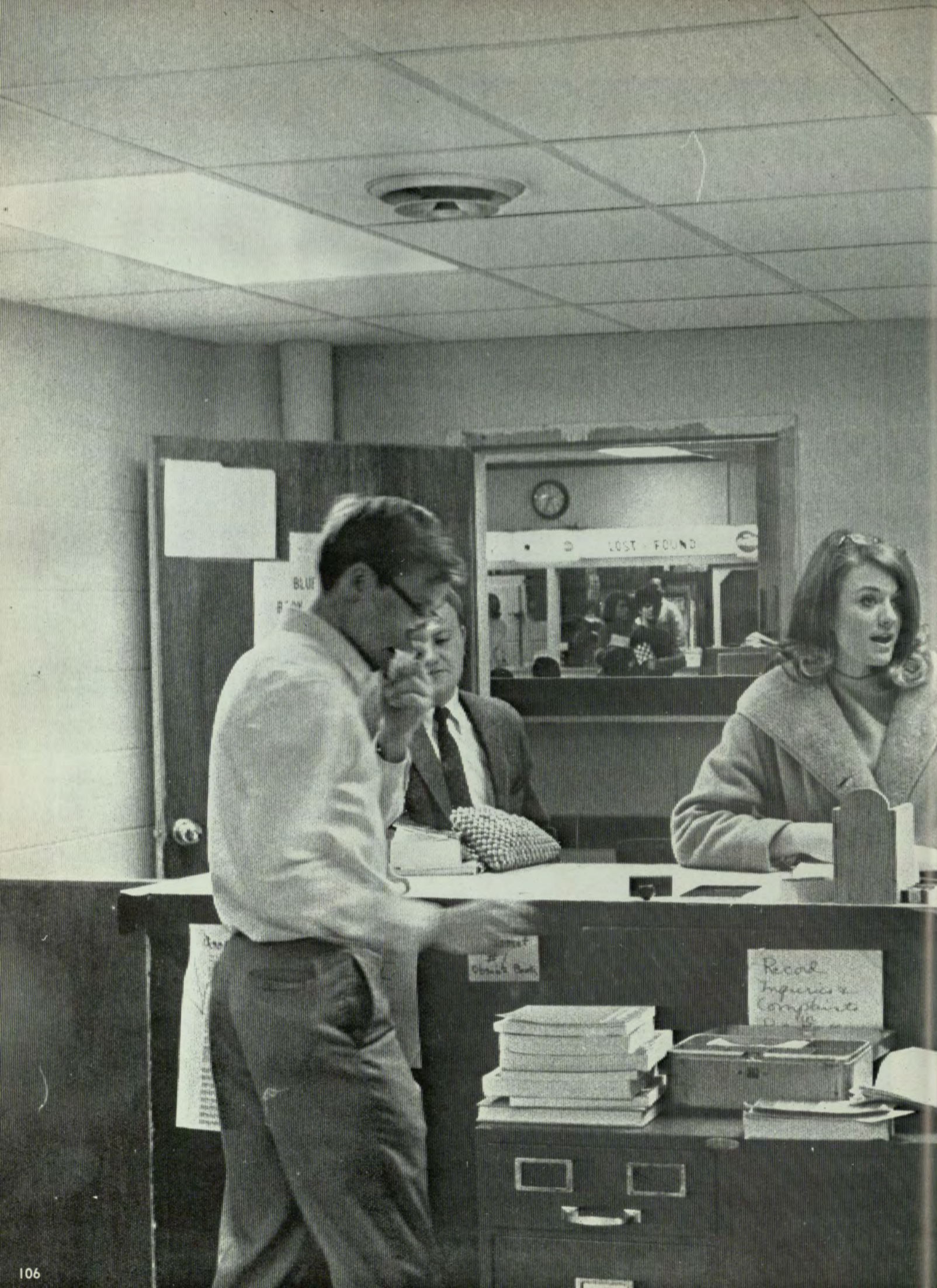

# organization

# INTRAMURAL KEY

## A Society For Males In Upper Thirty-Five Percent Of Class

Intramural Key Honor Society was founded at Georgia State in 1934. Its membership is open to junior, senior and graduate males. A student must rank in the upper 35% of his class and have an outstanding record of activities and leadership positions held. Activities must include special distinction in one of five areas: Scholarship; Student government — social — religious affairs; Publications; and Art — music — drama. In addition, each member must show other leadership ability in a second area.

The society awards a scholarship cup annually to the fraternity with the highest average and co-sponsors the Senior Breakfast. Last year it initiated the President's Award for the senior with the highest average.

KENNETH DAVIS, President

ALDRIDGE, J.  
BAILEY, LOUIE



BOLES, SHAWN M.  
BOWMAN, ED H.



BOYLE, JOHN  
DURDEN, LISTON



OWENS, DANIEL  
SHERRILL, T.



THOMAS, WELDON

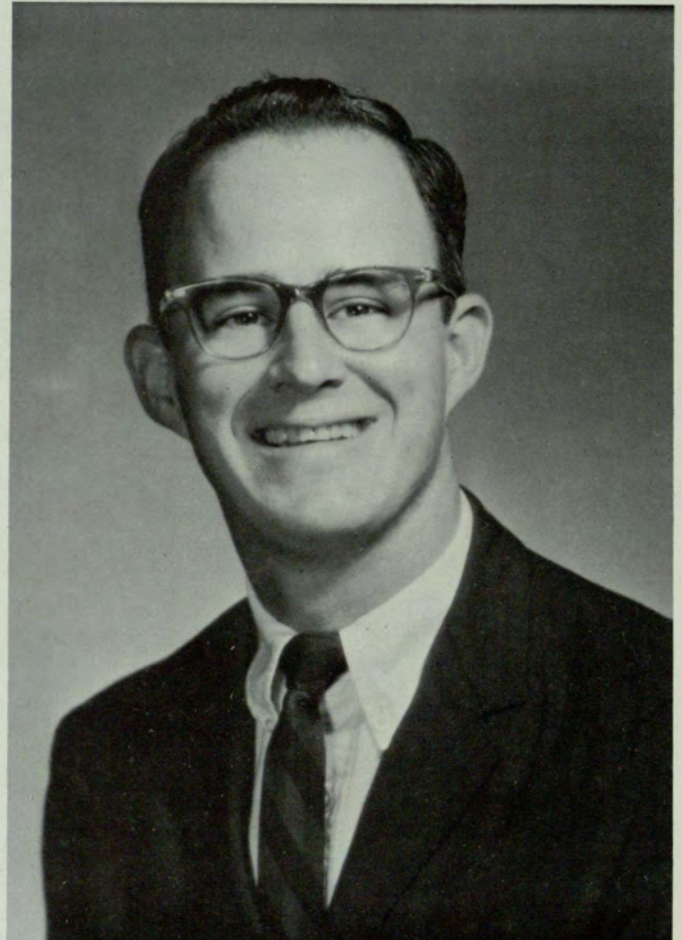



## BLUE KEY

### Honor Fraternity Serves School By Operating The Book Exchange

Blue Key National Honor Fraternity has grown to include 124 chapters in colleges and universities throughout the United States. The fraternity honors college juniors and seniors who have excelled in leadership, scholarship, and service to their institution.

The Georgia State College Chapter of Blue Key serves the school through the operations of the Blue Key Book Exchange. This gives students the opportunity of selling books at their own specified prices, and of buying books at reasonable rates. The profits are used for Blue Key scholarship funds and helpful items for Georgia State students.

FALL QUARTER BEGINS and business improves at Blue Key Book Exchange.

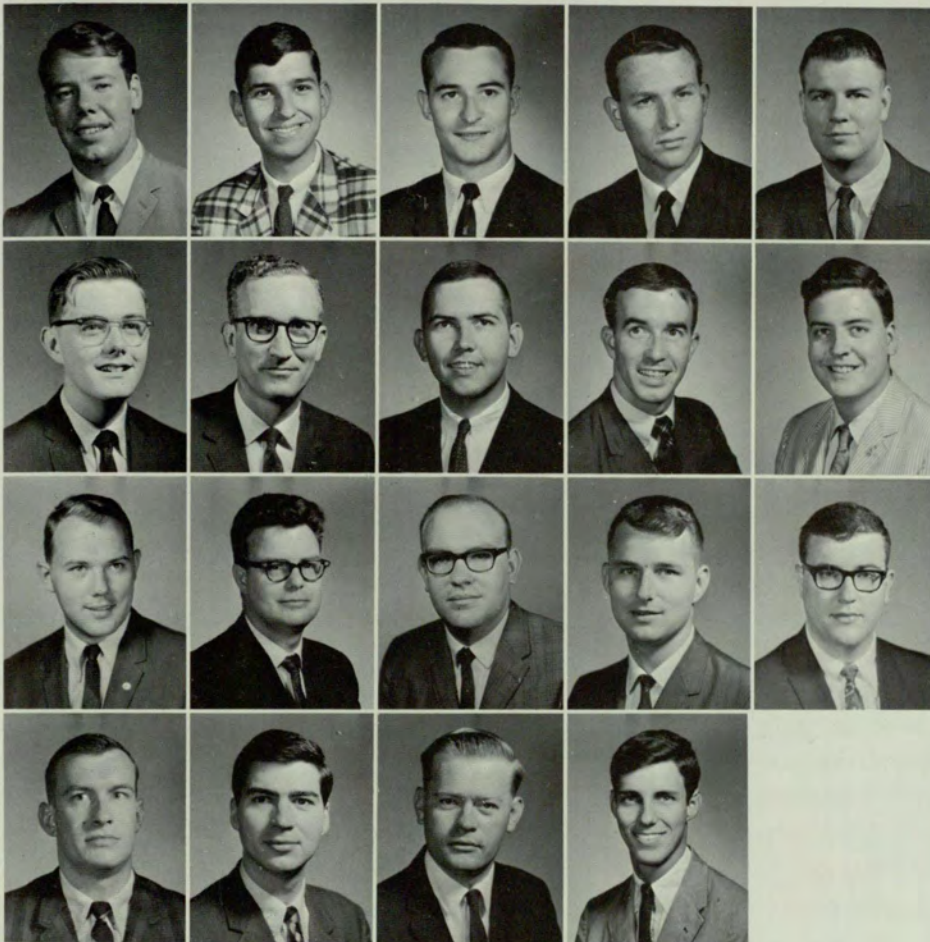

ALDRIDGE, JOHNNY, PRESIDENT  
BAILEY, LOUIE  
BOWMAN, ED  
BOYLE, JOHN  
BROWN, WALTER

DAVIS, W. PERRY  
DOLLAR, HERBERT  
DOSS, ROBERT  
DURDEN, LISTON  
FIELD, DAVID

GOODFELLOW, STEVE  
HAHN, JAMES  
POOLE, ALLEN  
PROUDFIT, LARRY  
OWENS, DANIEL

SEIBERT, NORMAN  
SMITH, CASS  
THOMAS, JAMES  
THOMAS, ROBERT



ANOTHER BUSINESS MEETING of Crimson Key honor society . . .

## CRIMSON KEY

### Co-Sponsors Conference For Women As Annual Project

Since its founding in 1934, the Crimson Key Honor Society has strived to promote a closer understanding between the administration and students and to foster and maintain high social and scholastic standards among women.

A Social, Political, and Economic Conference for Women, involving women from all over the state and co-sponsored by the Georgia Commission on the Status of Women, held in March was the annual project of the Crimson Key Honor Society. Other activities include presenting Citation Awards to the Senior women who have made outstanding contributions in the areas of scholarship and leadership; and helping teenage girls from the Atlanta Juvenile Home.



LYNNE GORDON, President



BERRY, COY  
DURAND, CATHY  
POPLIN, CATHY

CALIFF, GAIL  
FLOYD, SANDRA  
RANDOLPH, CAROL

CHEEK, SHARON  
GINGLES, MARTHA  
TUCHMEN, O.

CHILDS, MARY  
LEE, VIRGINIA  
WHITE, MARTHA

CRIMSON KEY and Alpha Lambda Delta sponsor a social, political, and economic conference.





# PHI ETA SIGMA

## Society Recognizes Scholastic Excellence Of Male Freshmen

Phi Eta Sigma is a national honor society for male freshmen who have excelled in scholarship. With its reactivation at Georgia State, Phi Eta Sigma has made an excellent beginning in recognizing and encouraging excellence in scholastic attainment which constitutes the purpose of this distinctive group.

Phi Eta Sigma has more than one hundred chapters and a national membership of nearly one hundred chapters and a national membership of nearly one hundred thousand persons. Membership is extended to males having an average of B + , or better, for two consecutive quarters during their freshman year.



LOUIE BAILEY



M. E. KELLY

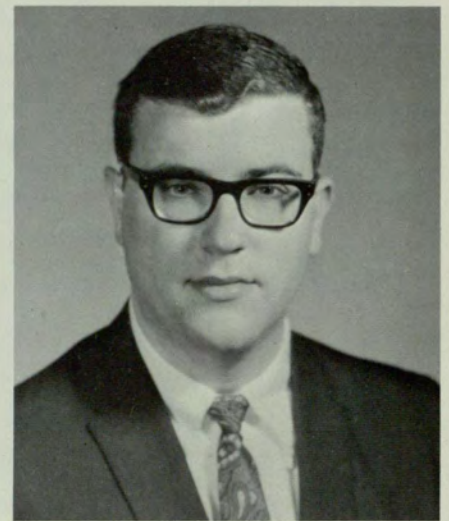

DANIEL OWENS



ROGER SLOAN



CASS SMITH

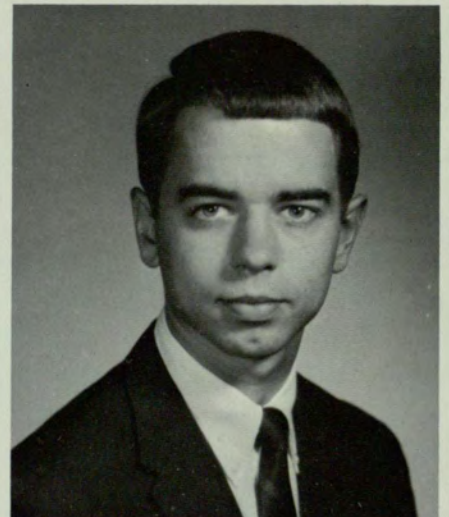

WILLIAM TRAVIS

# ΑΔΔ

## Co-Sponsors Social, Political, And Economic Seminar For Women

Alpha Lambda Delta, national honorary society for freshman and sophomore women, was chartered at Georgia State College in 1955.

The purpose of the society is to promote intelligent living and a high standard of learning and to encourage superior scholarship attainment among the women in their first year in our institutions of higher learning.

Activities for this year included a coffee at Mrs. Trotter's in honor of officers, sponsoring of foreign students through Eva Whetstone International Student Fund, editing the Student Handbook, awarding \$50 savings bond for high academic achievement, and providing a tape recorder for blind students' use.



BERNER, NANCY H.



BLECHNER, EILEEN



BUTTRAM, MARSHA



CLONTS, SUSAN C.  
CLOWER, BRENDA  
COILE, TERESA A.  
COWAN, LINDA  
DEAL, LINDA S.



DIETZ, ADELE A.  
EGAN, CAROLINE  
GARDENER, DELLA L.  
GARRISON, JEANNE  
GRANHOLM, SHARON



HAYNES, CATHY L.  
HAYWORTH, LAURA  
LINDBERG, EVE M.  
LUZIER, LINDA  
MILES, ROSEMARY



RICE, SUSAN  
STEPHENS, PEGGY  
THOMPSON, CAROL  
WELLS, MAUREEN  
WEST, S.

BROWN, WALTER C.  
BROWN, WARREN M.  
FAUCETTE, JOHN L.

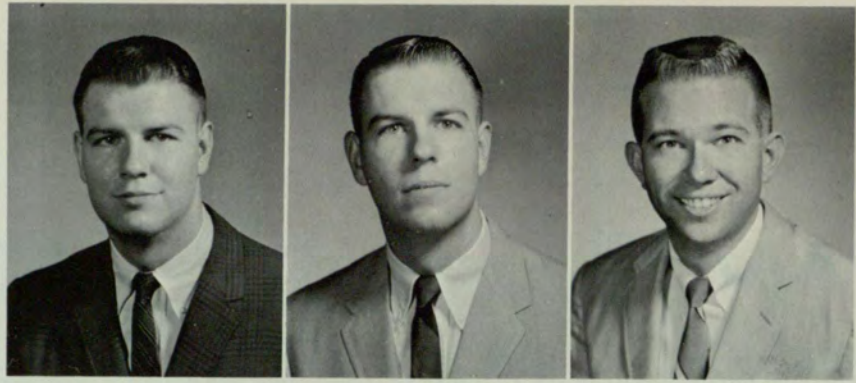

HAMMOND, ARTHUR H.

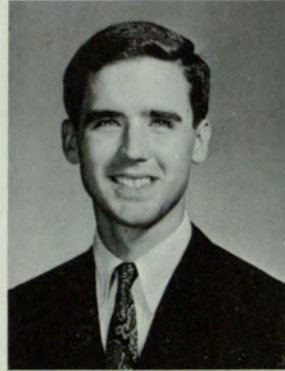

KEATON, GLENN A., JR.



## BETA ALPHA PSI

### Professional Fraternity Gives And Aids Study Of Accounting

Beta Alpha Psi is a national honorary and professional fraternity for students of accounting. Since its origin at the University of Illinois in 1919, it has established chapters at most of the major collegiate schools of business. Beta Mu Chapter was installed in 1961 as the first chapter in the state of Georgia.

Beta Alpha Psi encourages and gives recognition to scholastic and professional excellence and promotes the collegiate study of accounting. It also provides opportunities for the interchange of ideas between its members and encourages a sense of responsibility and service in its members at this college.

MERCER, RICHARD D.  
PHILLIPS, ROBERT L.  
POOLE, ALLEN



ROBERTS, PRICE J., JR.  
SIEBERT, NORMAN L.  
SMITH, D. W.





BARBARA HOMER, President

# BΓΣ

## Society Encourages And Rewards Students For Their Scholarship

The society participates in General Council, Deans' Advisory Council, and other school activities; sponsors outstanding speakers; has representation at national biennial conventions, this year held in Miami, April 20, 1968; and had an annual banquet and election of student members and their honorary member this year on April 9, 1968.

In 1913, Beta Gamma Sigma was founded in Wisconsin by the merger of local honor societies.

The purpose of this society is to encourage and reward scholarship and accomplishments among students of business administration, to promote advancement of education in the art and science of business, to foster integrity in conduct of business operations.



ALDRIGE, J.  
FLOYD, S.  
PARIS, J.

BLOUNT, E.  
FRANKLIN, P.  
RANDOLPH, C.

BROWN, W.  
GOOD ELLOW, S.  
SIEBER, N.

BROWN, W.  
HAHN, B.  
SMALLWOOD, C.

CARLOCK, P.  
HORSLEY, G.  
SMITH, R.

CONNELL, R.  
LATOURE, T.  
THOMPSON, J.

DURDEN, L.  
LYTLE, H.

# CIRCLE K

## Mentally Retarded Taken To See Coca-Cola Plant In January

Circle K is a service organization for college men. The Circle K motto is "We Build." This year the theme is "Leadership Through Responsibility" and the objective is to "Get Personally Involved." The Circle K club is not merely an organization but a driving force, a developing leadership for tomorrow while creating a better college community today.

The Circle K participated in numerous activities this year. The first annual Activities Day for GSC was in November. The club gave Halloween treats and a party to Fairhaven School for the Mentally Retarded. In January, orphans were taken on a tour of the Coca-Cola Company. The Circle K also helps the school during registration activities.

ALEXANDER, GARY



BROWN, LARRY



CARASIK, WILLIAM

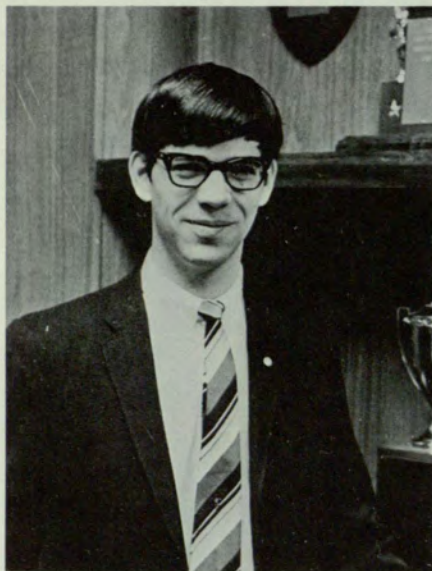

BARRY CHESLIN, President



THE CIRCLE K'S PARADE with their sweetheart during Homecoming.

CLEGG, FRANK G.  
EPSTEIN, SANFORD  
HABIF, L. N.  
KITE, PHILIP  
LECKAR, STEPHEN



SCHIFF, BRIAN  
SHUMAN, ROBERT  
SMITH, RONALD  
STEIN, SHELDON  
VOIGHT, JAMES





KENNETH DAVIS, President

## PHI ALPHA THETA

### Society Promotes Interest And Scholarship In Historical Study

Phi Alpha Theta, national honor society in history, was organized at Georgia State in 1967. Its purpose is to promote scholarship and interest in historical studies and to provide for investigation and self-expression in the field of history. The society this year sponsored an information booth at the annual meeting of the Southern Historical Association. On November 17, Dr. Allen Watson Douglas, professor of Roman Law at Glasgow University in Scotland, spoke to the members on the modern British educational system. Other programs included a panel discussion concerning the teaching of history in college and discussion of historical sources in local archives.



BURDGES, S. A.  
CHEEK, SHARON  
DOLLAR, HERBERT  
DUNTON, EMORY  
EVANS, VIRGINIA

FOLTZ, REBECCA SUSAN  
GORDEN, LYNNE  
MARTIN, M. Y.  
SALOME, DIANE T.  
TALANSKY, JERRY

VICE-PRESIDENT  
WILLIAM LOVENTHAL  
TREASURER  
MORRAY SCHEINFELD  
MEMBER-AT-LARGE  
MARY CHILDS  
MEMBER-AT-LARGE  
SCOTT PELFREY



ACTUARIAL SCIENCE CLUB  
DAN OWENS  
ALPHA EPSILON PI  
GARY ALEXANDER  
ALPHA LAMBDA DELTA  
SHARON GRANHOLM  
ALPHA PHI  
CAROL THOMPSON



ASSN. FOR COMPUTING MACH.  
JOE MANNING  
BAPTIST STUDENT UNION  
WILLIAM KETCHUM  
BLUE KEY  
WALTER BROWN  
CAMPUS CRUSADE  
ANDREW MOYE



CIRCLE K  
BARRY CHESLIN



CREDO  
JOANNE PUCCIANO



## GENERAL COUNCIL

### Council Coordinates Activities Of All Member Organizations

The General Council consists of all student organizations at Georgia State College. The main purpose of General Council is to coordinate activities between its member organizations. Each winter quarter, General Council sponsors Mardi Gras Carnival. This year it was the biggest ever held with a larger number of concessions and more student attendance. General Council awarded trophies for Best Concession, Best Dressed, Most School Spirit, and King and Queen.

Annually, the General Council edits and prepares a student directory. There was a profit of \$500 this year which has been used to set up short term loans for member organizations. This is the first such loan program of its kind in the state of Georgia.

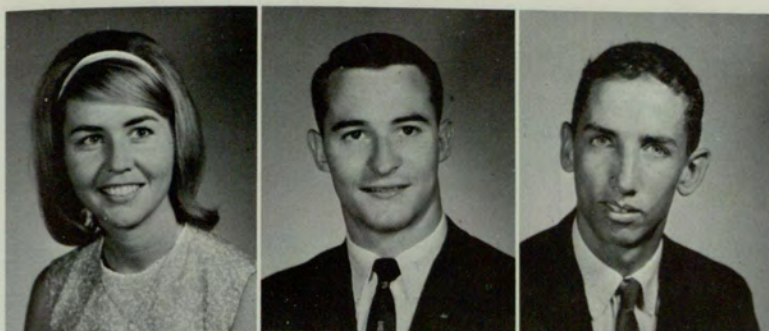

CRIMSON KEY  
 LYNNE GORDON  
 DAY SGA  
 ED BOWMAN  
 DELTA SIGMA PI  
 FRANK CLEGG



ECUMENICAL COUNCIL  
 MARGIE STATON  
 GEORGIA STATE PLAYERS  
 RICK REICHMAN  
 GERMAN CLUB  
 RENETA McDANIEL



INTERNATIONAL STUDENTS CLUB  
 MINA FILSOOF  
 INTRAMURAL KEY  
 KEN DAVIS  
 MAJORETTES  
 MARY ANN COOK  
 MU RHO SIGMA  
 ELIZABETH DAVIS



MUSIC CLUB  
 TANNER FRANKLIN  
 PHI XI THETA  
 KIM TALIFERRO  
 PSI XI  
 JOAN HARBIN  
 RAMPWAY  
 CASS SMITH

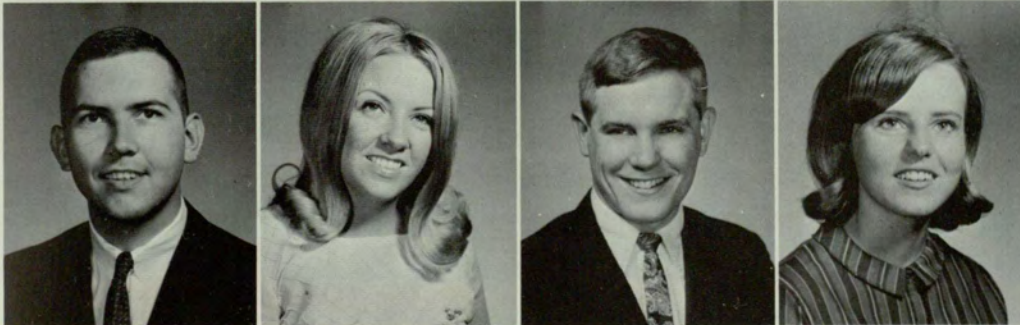

SCABBARD AND BLADE  
 ROBERT DOSS  
 STUDENT EDUCATION AS.  
 CAROL DURAND  
 PERSHING RIFLES  
 ROBERT SMITH  
 YOUNG DEMOCRATS  
 SHERRY SMITH





MIKE EVENSON, President, Day SGA



SGA PRESIDENTS, MIKE EVENSON AND SONNY STRAWSER, preside over a joint meeting.

HUTCHESON, JAMES  
VICE-PRES.  
STATON, MARGIE  
TREAS.



BOWMAN, ED  
SR. PRES.  
WHITE, BARRY  
JR. PRES.



SMITH, ROBERT  
SOPH. PRES.  
ARMISTEAD, MIKE  
FR. PRES.



## DAY S.G.A.

### Day SGA Strives For Cooperation Between The Student And Faculty

The Day Student Government Association's main purposes are to represent the students, to strive toward more cooperation between the students, the faculty and the administration, and through these endeavors to work for the betterment of the college. In keeping with these purposes this year's SGA has worked on a solution to the parking problem, sponsored three top quality concerts, combined the two SGA's, and established an Intra-Mural Sports Program. In addition the SGA has been instrumental in achieving greater student participation in the administration of the College. The SGA also played a decisive part in the appointment of Lee Barge to the Board of Regents.



ALEXANDER, GARY, SENIOR SENATOR  
BINION, STEPHEN, JUNIOR SENATOR  
FIELDS, HEATHER, SOPHOMORE SENATOR



HARRIS, WILLIAM, JUNIOR SENATOR  
LEVETO, GREG A., SENIOR SENATOR  
McIVER, ROGER, FRESHMAN SECRETARY



SCHEINFELD, MORRY, JUNIOR SENATOR  
SHAW, CLAUDE, SOPHOMORE SENATOR  
SHUMAN, ROBERT, SENIOR SENATOR



DAY AND EVENING STUDENT GOVERNMENTS HASH OUT the plans for the proposed combined student government.



SONNY STRAWSER, President, Evening SGA

## EVENING SGA

### Consolidating Day And Evening SGA Better Aids Student Body

The Georgia State College Evening Student Government Association is dedicated to improving the college life of all evening students. Meetings are held to strive for solutions for all known problems. For those problems yet unknown, there is a "Forum" offered for students to express their own problems.

The association represents Georgia State at national, regional and local conventions. They also co-sponsored school wide events such as the quarterly concerts.

This past year the association worked toward a consolidation program which would unite the two present student government associations. This would do even more to aid the student body.

CHRISTOPHER, RONALD  
SECRETARY



POOLE, ALLEN  
PARLIAMENTARIAN



LESTER, JAMES  
SENIOR PRES.





CHASE, PATRICIA, SOPHOMORE VICE-PRES.  
 CUTTS, ROBERT, SOPHOMORE SENATOR  
 LILLY, CLAUDE, SENIOR VICE-PRES.



MALLORY, THOMAS, JUNIOR SENATOR  
 OWENS, PERRY, SENIOR SENATOR  
 ROCKER, WILLIAM, SENIOR SENATOR



ROPER, ROBERT, FRESHMAN VICE-PRES.  
 SHIRLEY, GREGGORY, JUNIOR SENATOR  
 THOMAS WELDON, SENIOR SENATOR



STUDENT GOVERNMENT ASSOCIATION PRESIDENTS confer with Governor Lester Maddox.



EDITOR, JOHN ALLGOOD, AND ASSISTANT EDITOR, KAREN TRESKE peek over partition into staff office.

## SIGNAL

### G.S.C.'s Weekly Paper Is Most Read College Paper In The State

The SIGNAL is an expression of student opinion of Georgia State College. It is a weekly publication not only of campus news but general trends in student actions and state and national events which affect the student body.

The SIGNAL has consistently won the Georgia College Press Association awards for General Excellence, Best Feature and Best Editorial of any college newspaper published in the state.

Members of the staff volunteer time and ideas to make the SIGNAL the most read college paper in the State inside and outside of the college. This year this SIGNAL received awards for the Best Feature Story and Best Campus Coverage-Photography.

ALLEN FREEMAN, make-up editor





PEGGY WILLIAMS, political editor

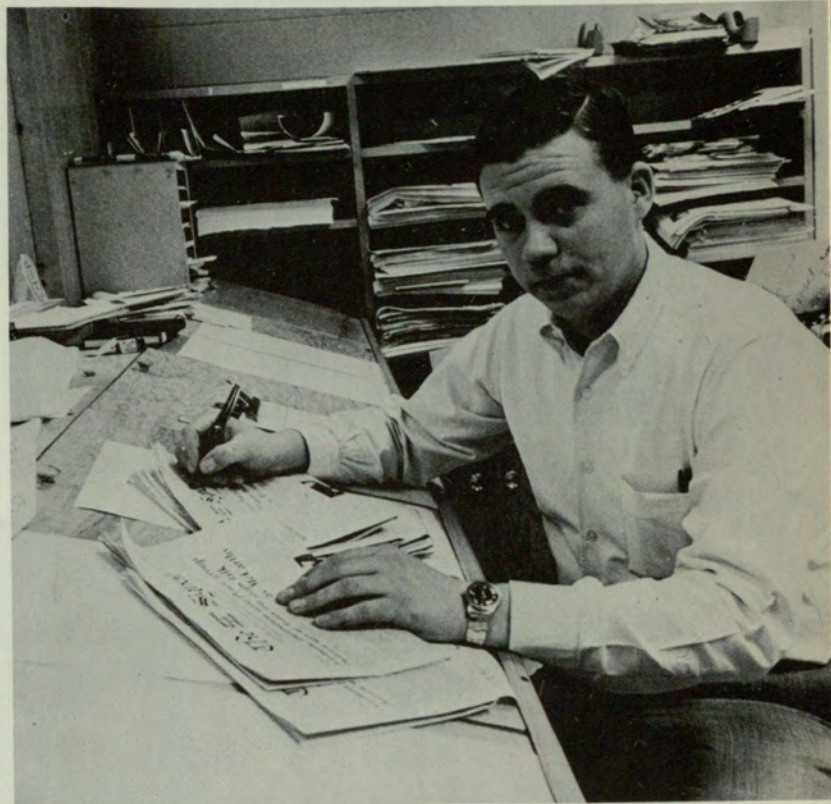

TONY WHITTON, distribution manager



KAREN TRESKE MODELS the Signal.

## Signal Wins Award for Photos From Georgia Press Association



SAYLIA HAMMONDS, editorial assistant

BOOTS TATE, PRINTER, shows proofs to Bob Smith, military reporter, John Allgood, Editor, and Tim Nicholas, feature editor.



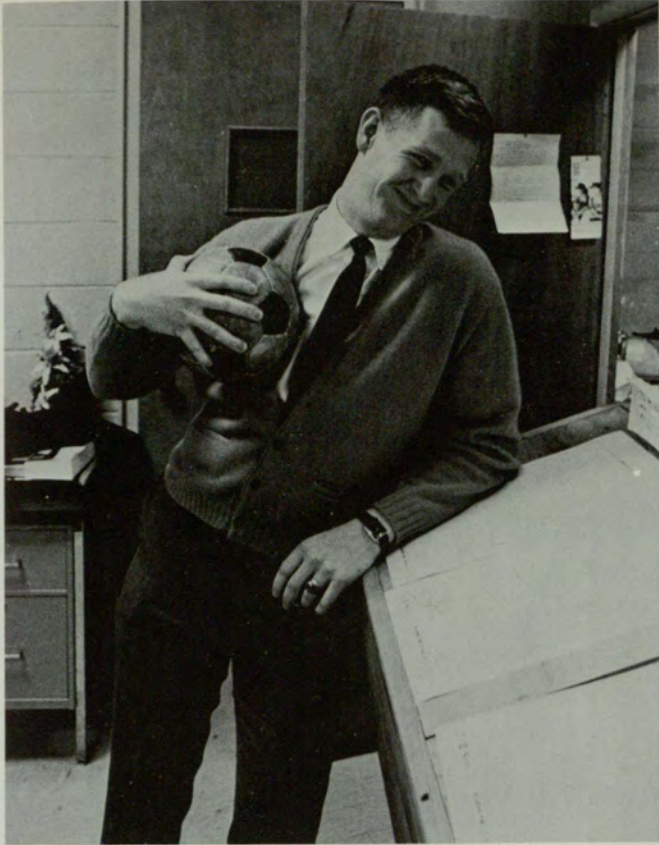

JERRY EICKHOFF, assistant sports editor



SAM CRUSE, staff member



ROBIN HELKER, circulation manager



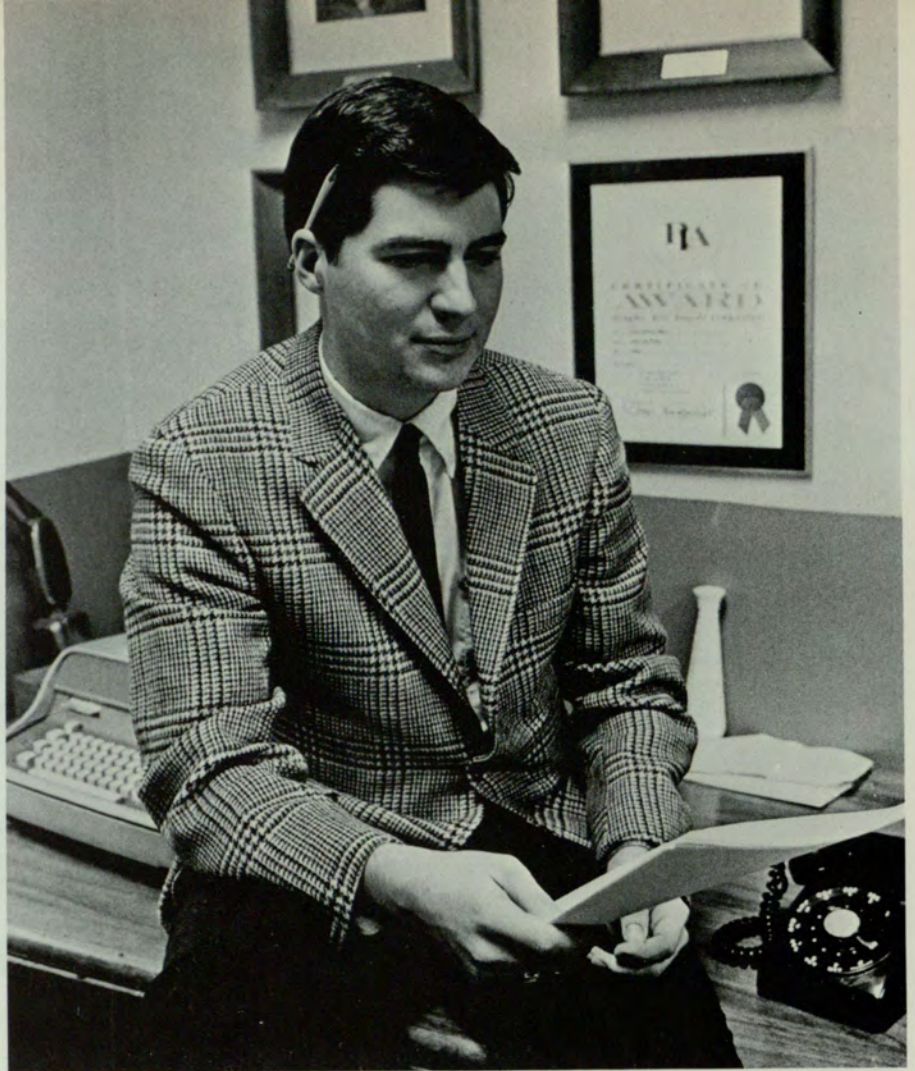

CASS SMITH, EDITOR-IN-CHIEF

## RAMPWAY

### Major Changes Are Seen In Layout And Student Sections

In 1968, the yearbook tried many new ideas in design and organization which past G.S.C. award-winning books did not attempt.

The major change in design was altering the layout from Modrean to a combination of two and three columns system, a RAMPWAY original. Most yearbooks use either a two or three column pattern, but the staff of the RAMPWAY chose a design where a layout could be either or, in fact, both of the styles.

For the first time in recent years the RAMPWAY beauties were photographed in both color and black and white. The now separate Greek section incorporates a long needed improvement, group pictures. The idea was also used in the military section to add variety.

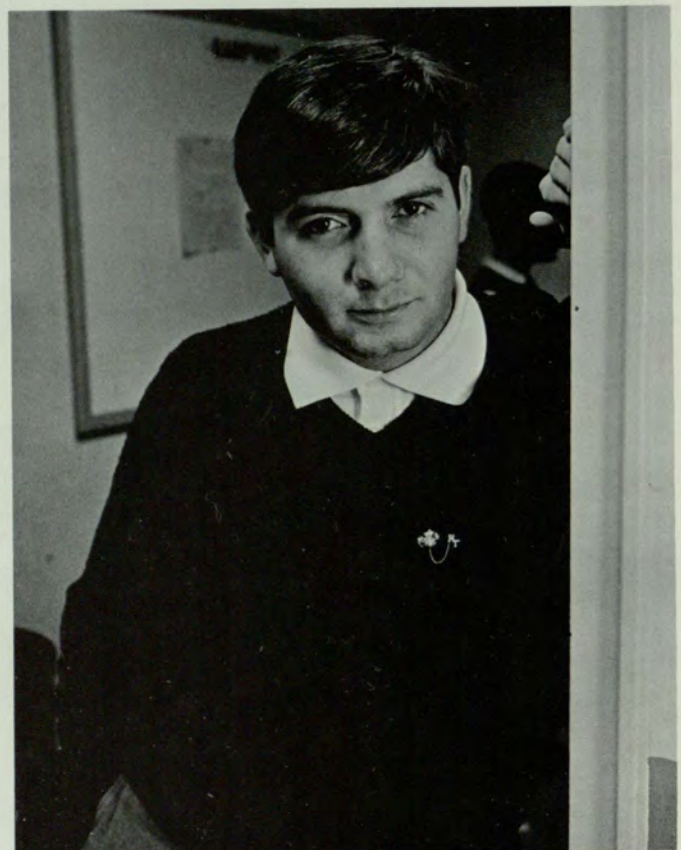

NELSON JONES, ASSISTANT EDITOR



BILL WHEAT, ASSOCIATE EDITOR



MICHAELE WYNNE, EDITOR'S SECRETARY



STANDING: ANN ATKINSON, COPY EDITOR AND JUDY MAYNARD, FACULTY EDITOR; SITTING: CLAUDIA HENDERSON, COPY EDITOR.

Rampway Makes Great Changes  
In Format And Design In 1968

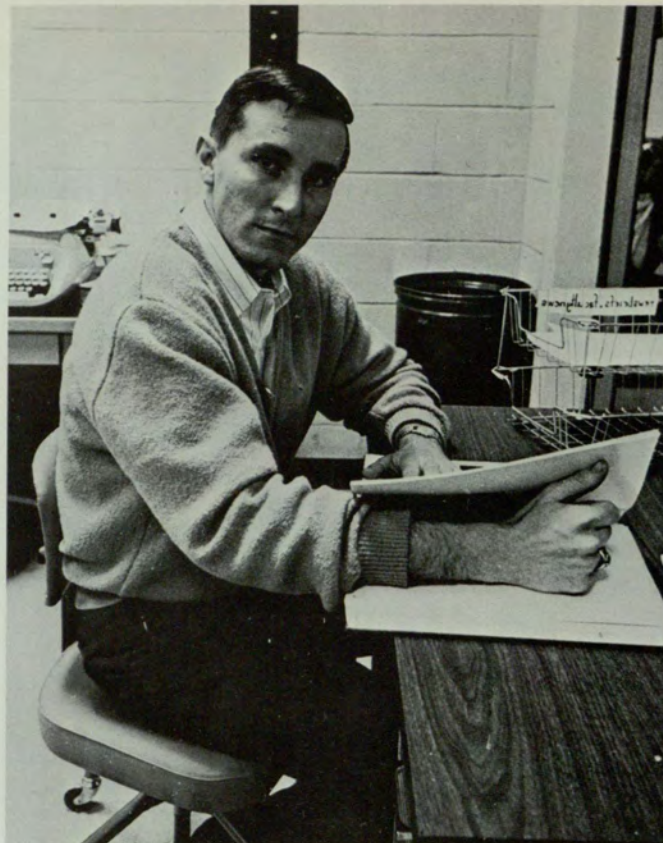

TERRY UNDERWOOD, ACTIVITIES EDITOR.



MIKE IREDALE, LAYOUT EDITOR, explains to staff members Linda Hunt, Dayle Van Dyck, Cindy Nix, Sandra Keith, and Susan Moody principles of layout design.



JEFF THOMAS, MILITARY EDITOR



MARGIE SWEAT, ORGANIZATIONS EDITOR

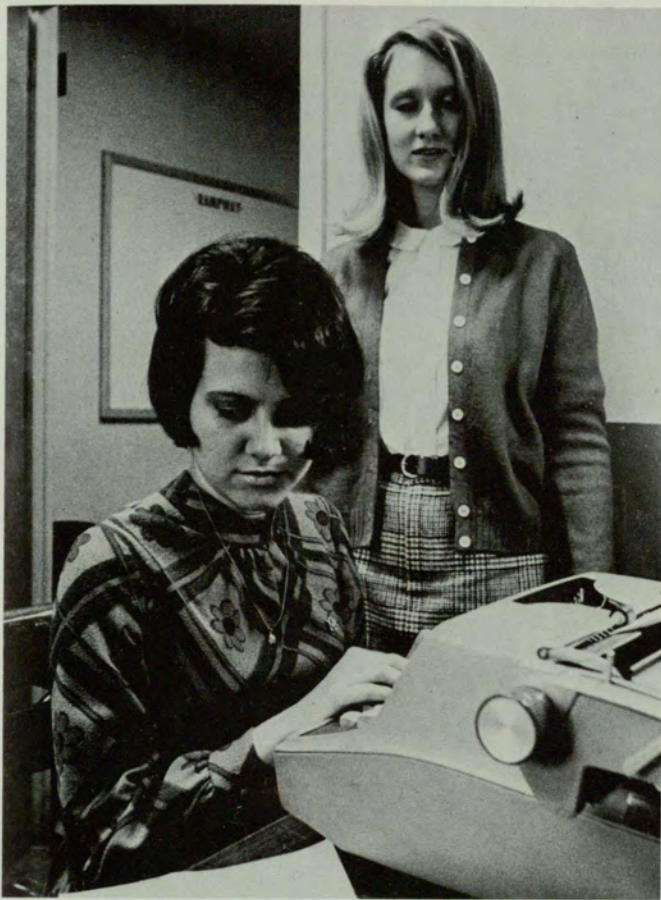

STANDING: LAURIE HOUSE, STAFF MEMBER; SITTING: GAIL THOMPSON, GREEK EDITOR.

# CREDO

## Magazine For Those Desiring Career In Some Phase Of Art

The CREDO is the Georgia State College literary magazine. It is composed of, for, and by the students. For those who desire a career in artistic communication in either prose or art, this affords an excellent opportunity. Last year at the spring art festival in Piedmont Park several of the pictures published were displayed. This year at the same time that the book is presented to faculty and staff, CREDO will sponsor a student art show. In addition, a prize or prizes will be given to the best piece of art and/or art work. Won't you, the reader, compete for this next year . . . ?



MARGIE STATON, Editor



ST. GEORGE'S DRAGON appears in '68 CREDO.

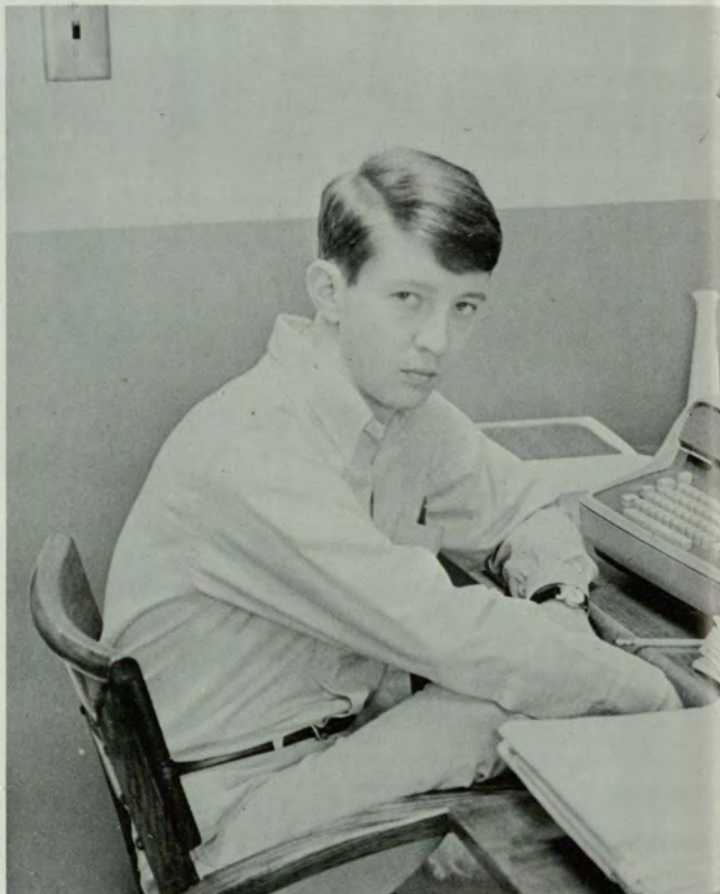

JOHN BARTON, Assistant Editor



ANN ROBERTS, copy editor



JEFF ASHWORTHY, art editor

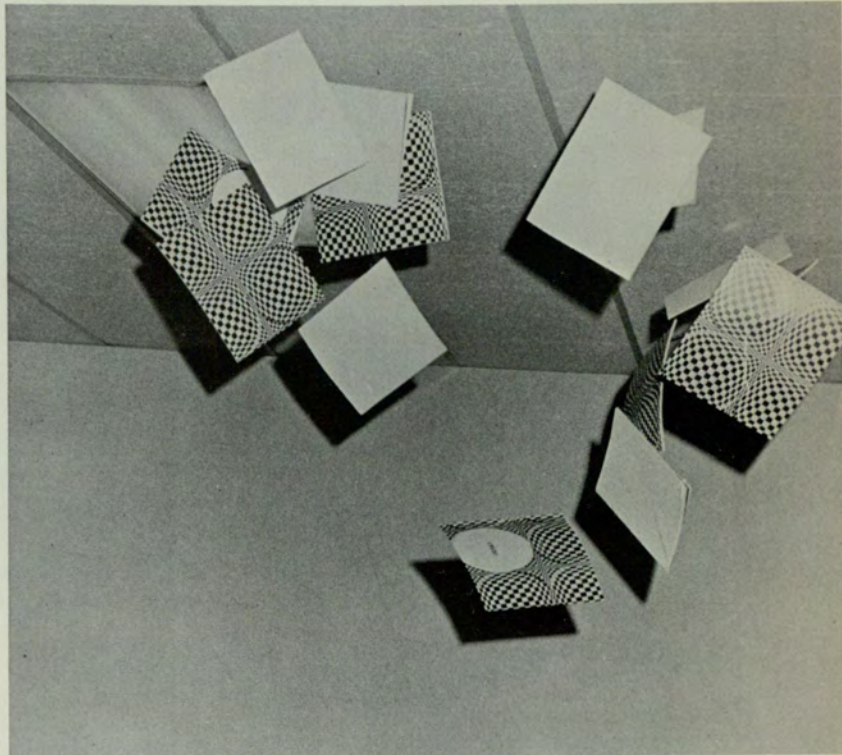

THE CREDO is a light, airy publication.

APGAR, NANCY  
 BRUCE, BRADY HUGH  
 CROUCH, BARBARA JANE  
 JONES, RICHARD



RIECHMAN, RICK M.  
 TUMLIN, JIM  
 TWARDOWSKI, SANDRA A.  
 WESTLAKE, BARBARA J.



ANN MOON, President



TWO SOUTHERN BELLES attempt to oust "The Boor."

THE CRIMINAL talks his way out of jail in "Hello Out There."

## GSC PLAYERS

### Georgia State Students Are Successful At Pocket Theatre

Students at Georgia State have the opportunity to try out their talent in performing plays. These are presented to student assemblies. Many of these plays are from well-known productions. Students share great honor in having the privilege of performing such plays as William Saroyan's **Hello Out There** and Anton Chekhov's **The Boor**.

William Inge's comedy success **Bus Stop** was performed by the Georgia State Players during fall quarter at Atlanta's Pocket Theatre.





THE DEBATE TEAM practices for another intercollegiate meet.

## DEBATE TEAM

### Ga. State's Debators Defeat Over Forty Top College Teams

The Georgia State Forensic Society is the official college debate and speech team. The team was organized this year through the Department of Speech. Participation in national collegiate debate tournaments is the primary function of the team. Tournaments attended this year were Wake Forest, Emory, University of Georgia, Agnes Scott, West Georgia, and Florida State. The Georgia State team distinguished itself by winning numerous championship awards and defeating over forty top college teams.



AYERS, RICHARD  
CHAMBERS, FRED



CHILDS, MARY  
CRONIN, PATRICIA



GISLER, CHARLES  
TALANSKY, JERRY



# CHEERLEADERS

## Cheerleaders' Goal Is To Aid Spirit For Our Basketball Team

There are six cheerleaders for the 1967-1968 season. The cheerleaders are chosen each fall by a faculty committee and the captain of the cheerleaders. Each girl who tries out has to do two Ga. State Cheers and one cheer of their own. Once the girls make cheerleading, they remain on the squad until they graduate. Each girl has to keep a 2.0 average. The cheerleaders cheer at all the home games of the Panthers at O'Keefe gym. They support the team by having a pep assembly at the beginning of the year. They put up signs about all the games around the school. The cheerleaders also go to at least one away game with the basketball team. Student enthusiasm is their goal.



LINDA VELDSMA WATCHES the GSC Panthers move the ball down field.



BEVERLY NUNN  
CAPTAIN



THE CHEERLEADERS have traveled more this year than ever before.



TWO BITS . . . four bits . . . six bits . . . a dollar . . .



SUSAN HOWARD



LINDA VELDSMA



VICKIE OWENS



CAROL LEIKER



KIM GRIFFIN



THE MAJORETTES PERFORM at the halftime of the basketball games.

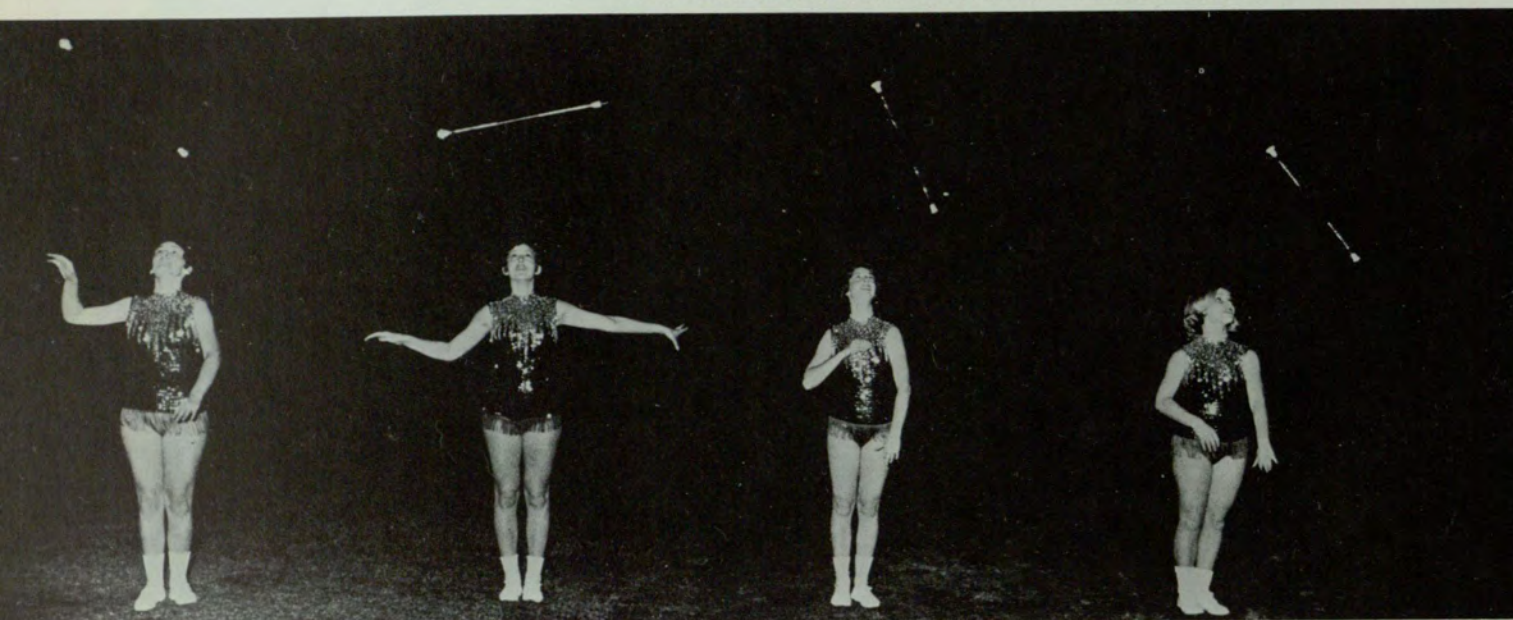

NATIONALLY RECOGNIZED as expert twirlers, the majorettes demonstrate their ability.

## MAJORETTES

### Majorettes Have Performances At Many Of State's Functions

The Georgia State College majorettes were formed as an outlet for more participation in school spirit by G.S.C. coeds. The initial purpose of the group was to provide entertainment for the halftime at GSC basketball games.

However, due to their many outstanding performances, they have been asked to participate in various other college functions. Some of these include the Freshman Orientation program, the Homecoming parade, pep rallies and Spring Festival. The majorettes were represented at this year's Freshman Conclave.

(l. to r.) Gilda Bias, Linda Owens, Margie Berge, Mary Ann Cooke, Capt.

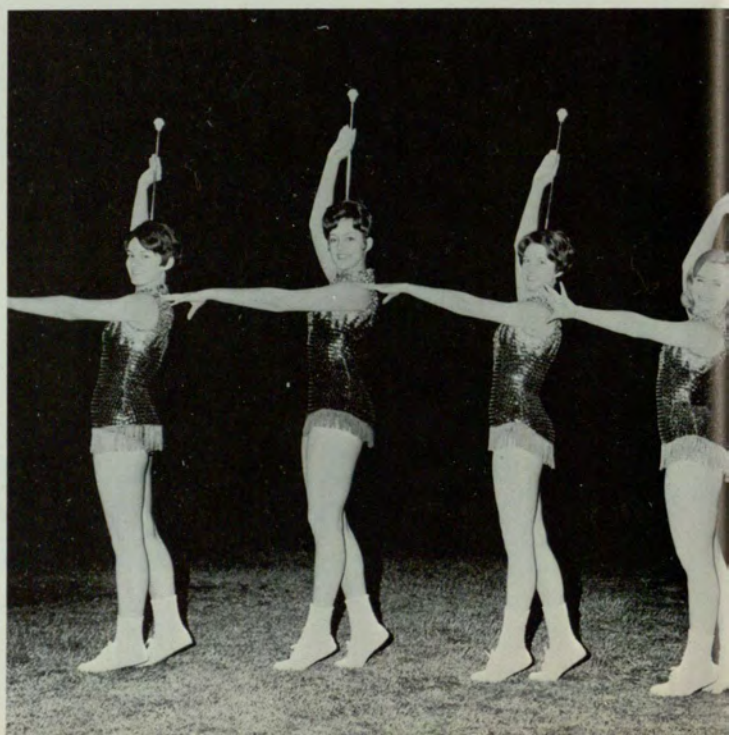



JOE PENNINGTON speaks to Pi Sigma Epsilon's at Playboy Club.



ADAMS, F. MICHEL  
 CARTER, STEPHEN T.  
 EMBRY, OLICE H.  
 HAMMOND, ARTHUR H.  
 HUNTER, JAMES E.

JEFFERS, RICHARD  
 JORDAN, MARY M.  
 LLOYD, TERRY J.  
 LUNN, E.  
 PRATHER, R.

OSBORNE, ROBERT  
 ROGERS, WILLIAM B., JR.  
 SMITH, RICHARD T.  
 THORNTON, JOHN H.  
 WARREN, JOHNNY W.



JOE PENNINGTON, PRESIDENT

## PI SIGMA EPSILON

### Fastest Growing Fraternity In Country Plans Many Activities

Pi Sigma Epsilon is the national professional fraternity in marketing, sales management and selling. Alpha chapter of this national college fraternity is the charter chapter and was founded June 1, 1952. Since then, chapters have been initiated throughout the country for a present total of 47. PiSE is the fastest growing fraternity in collegiate history.

Briefly, activities include monthly dinner meetings with stimulating speakers, sales projects, attendance at national conventions, and guest attendance at the Sales and Marketing Executive Club meetings. Presently, there are two \$500.00 scholarships awarded each year to PiSE members in the state of Georgia.

# DELTA SIGMA PI

## Business Fraternity Provides Scholarship And Leadership

From its inception at New York University, November 7, 1907, to its arrival at Georgia State College on March 12, 1921, and at present, the purposes of Delta Sigma Pi Fraternity remain consistent. Delta Sigma Pi provides business students with backgrounds of social activity, academic study, and personal contact with the commercial world.

Delta Sigs traditionally show achievement in the fields of scholarship and leadership. Delta Sigma Pi strives for a well rounded social program. This program includes rush parties, professional dinners, professional tours, the annual Rose Ball, and recently co-sponsored functions with other organizations at State.

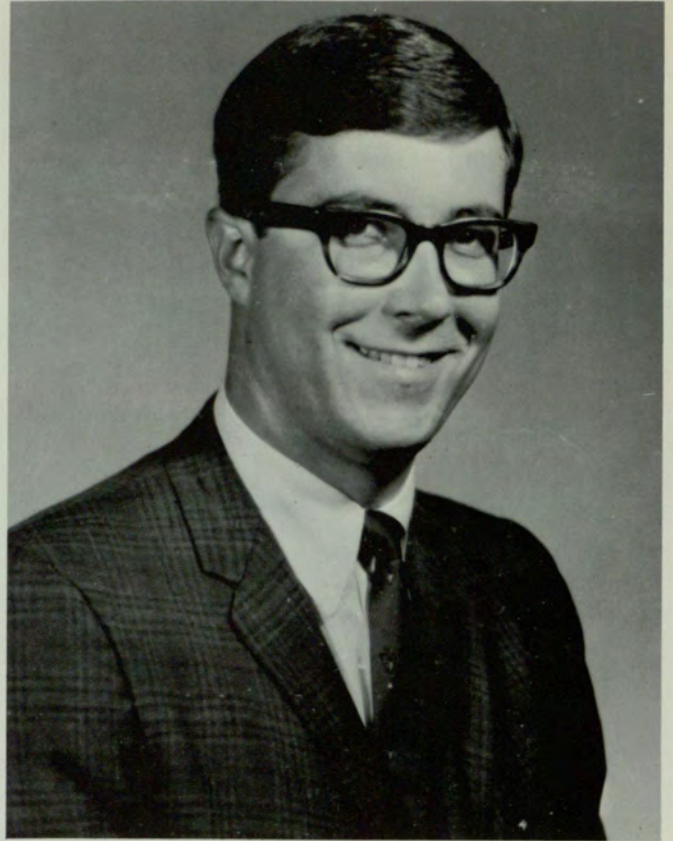

WELDON M. THOMAS, JR., PRESIDENT



RONALD CHRISTOPHER  
HISTORIAN  
DONALD LOGAN  
SENIOR GUIDE



ROBERT B. THOMAS, JR.  
SECRETARY  
PHILLIP A. ROSENBERG  
JUNIOR GUIDE

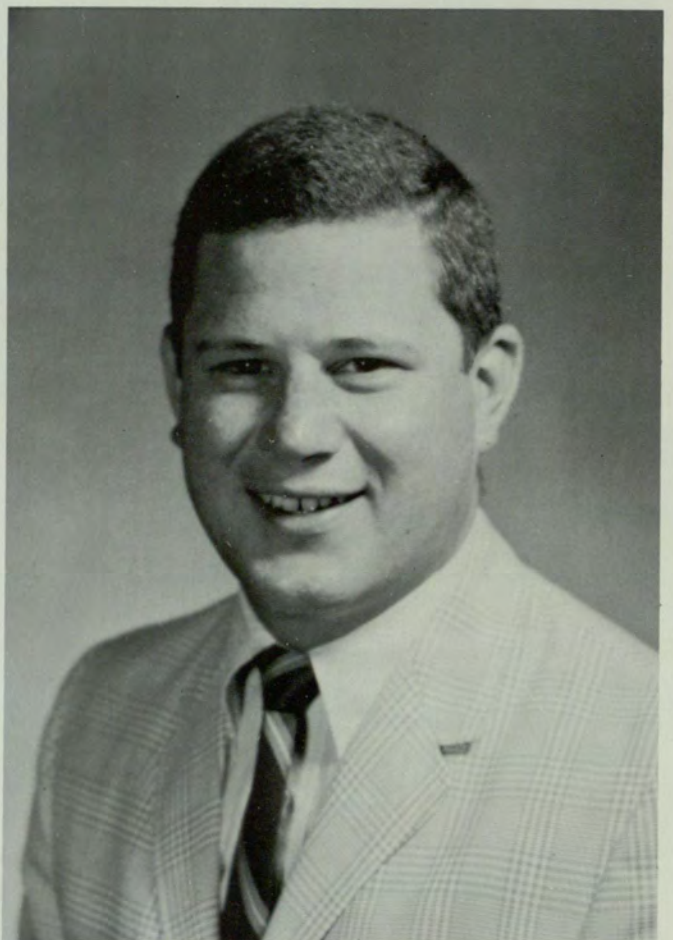

REESE I. BOWEN  
EXECUTIVE VICE-PRESIDENT



MISS ANGELA HENDERSON, ROSE OF DELTA SIGMA PI



ALLO, W. E.      BLACK, J. E.      CARLOCK, P. H.  
CARTER, DON E.      CHAMBERS, F. B.      CLEGG, FRANK



WIVES, DATES AND GUESTS enjoy a Delta Sigma Pi sponsored banquet.



THE BROTHERS enjoy an evening in the Old South atmosphere of Dale's Cellar.

## Parties, Tours, Balls, And Dinners Keep The Delta Sig Busy



CRAVEY, R. L.  
LILLY, C. C.

HORSLEY, G.  
OWENS, P. J.

KUBICKI, R. E.  
PRINCE, D. R.



DR. MICHAEL MESCON addresses a Delta Sigma Pi banquet.

PURCELL, THOMAS E.  
REED, WILLIAM  
SAMPLES, GREG T.  
STOUT, ROBERT E.  
TEAGUE, L. BARRY





SOME SIT AND STUDY while others just sit and relax in the Delta Sigma Pi chapter room.



A RELAXED AUDIENCE enjoys the program at a Delta Sigma Pi banquet.



# PHI CHI THETA

## Prepares Young Women For Their Place In The World Of Business

Phi Chi Theta is a national professional fraternity for women in the field of business founded to promote the cause of higher business education and training for all women, to foster high ideals for women in business careers, to encourage fraternity and cooperation among women preparing for such careers, and to stimulate the spirit of sacrifice and unselfish devotion to the attainment of such ends.

The year's activities begin in the fall and continue into the summer. Some activities are fall rush parties, professional meeting and dinner, Christmas party, Founder's Day Breakfast, Business School's Faculty Appreciation Dinner and June's national convention.



KIM TALIFERRO  
PRESIDENT



ALFORD, MARY E.



CHASE, PATRICIA



FRANKLIN, PATRICIA S.



HAYNES, CATHY L.



HELMS, ELLEN



HOMER, BARBARA B.



KRAMER, CATHARINE



McLEOD, JEANETTE M.



PHARIS, CAROLYN D.



SMITH, KATHLEEN R.



SMITH, LUCRETIA



SPERRY, RUTH



YOUNG, K. E.

# ALPHA KAPPA PSI

## Business Fraternity Celebrates Fiftieth Year At Georgia State

Chartered in 1917, Pi Chapter of Alpha Kappa Psi professional business fraternity, is celebrating its 50th anniversary this year. Founded at New York University in 1904 Alpha Kappa Psi strives to further the welfare of its members, foster scientific research in commerce, accounting and finance, and to promote courses leading to degrees in business administration.

During the school year, Pi Chapter attempts to achieve its national objectives through various means. Guest speakers, social events, school service projects, and industrial tours contribute to Pi Chapter's achievement of these ambitious objectives.

BOWMAN, ED  
CARASIK, WILLIAM

HEARN, WILLIAM J.  
HEWITT, RICHARD

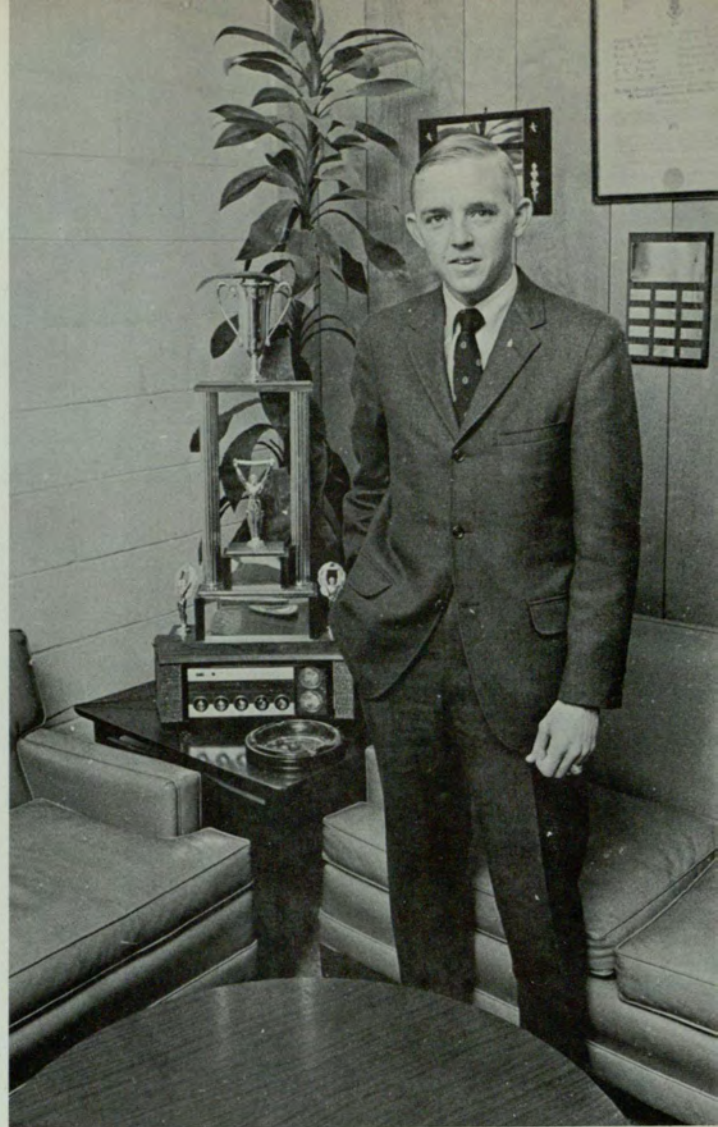

CLOY McCRAINE, President

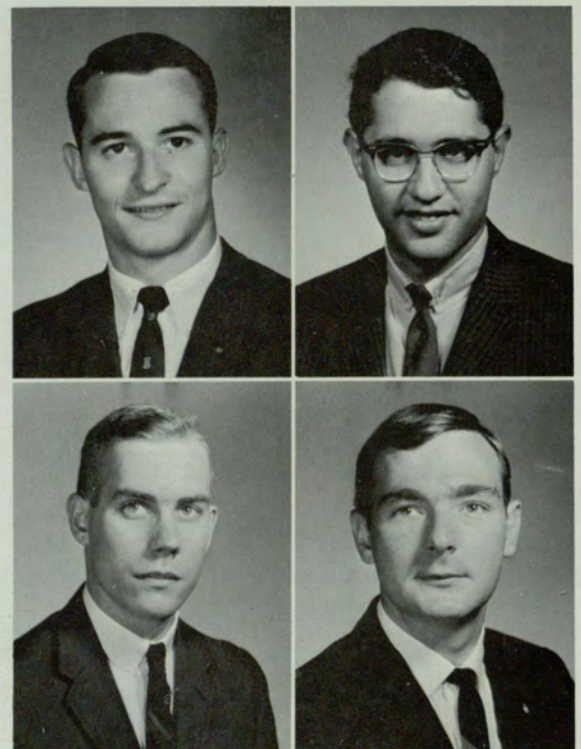

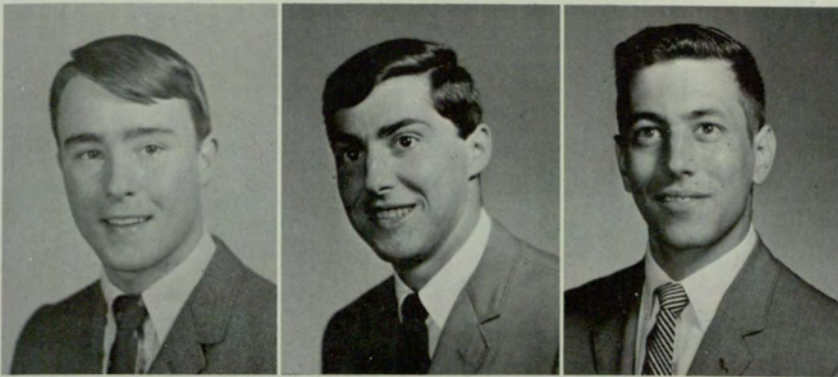

HUTCHESON, JAMES  
KAMOR, ABE  
LANEY, STEVE

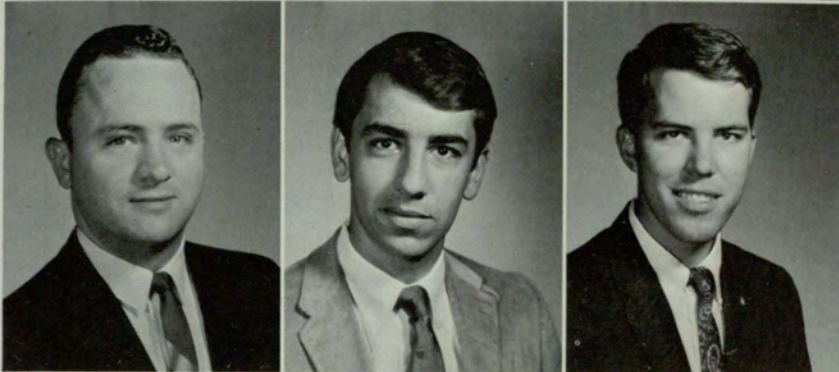

LESTER, JAMES  
LEVETO, GREG A.  
MALORY, THOMAS P.

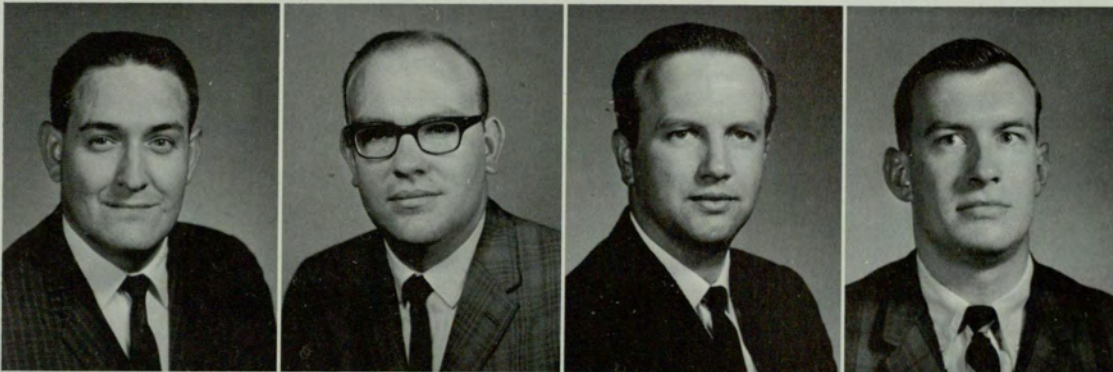

MARTIN, JAMES  
THORNTON, JOHN HIGH

POOLE, ALLEN  
UNDERWOOD, TERRY A.

ROPER, ROBERT L.  
VAN HORN, JIM

SEIBERT, NORMAN  
WHITTON, TONY L.

# PERSHING RIFLES

## P/R's Represent The Southeast At Washington Cherry Festival

In 1967, Georgia State's chapter of Pershing Rifles was named the number one P/R drill team in the entire nation and as a result traveled to the Cherry Blossom Festival in Washington, D.C. where they represented the southeast in a drill exhibition. In addition, the P/R's indulge in combat and counterinsurgency maneuvers at the end of each quarter.

Pershing Rifles at Georgia State have social events throughout the year including the Pershing Rifle Christmas Formal, Military Ball and three days of festivities at the annual Mardi Gras Festival in New Orleans. The Pershing Rifles also performed this year before a capacity crowd at the Atlanta Stadium as the Atlanta Falcons took on the Vikings.



P/R CAPTAIN LYNN STULL, Commander



JUDY MOORE, Sponsor



COURTNEY, D.  
GRANTHAM, R.  
McCLESKEY, R.  
MORRIS, M.

DOSS, BOB  
HANSEN, S.  
McIVER, R.  
POWELL, C.

EMFINGER, G.  
HULL, TIM  
MEANEY, J.  
SKOLUD, H.



PERSHING RIFLE BROTHERS draw a bead for TURKEY Shoot.



THE PERSHING RIFLES PARADE in preparation for Mardi Gras.



SMITH, ROBERT  
SNEED, JOEL



STEWART, CHARLES  
THOMAS, G. F.



THOMAS, JEFFERY  
TROTTER, WILLIAM



WELDON, TERRY  
WILLIAMS, EMMETT



PERSHING RIFLE OFFICERS: (front l. to r.) James Magill, Elmer Wilson, James Teasley, James Lawrance; (middle) Thomas Heaton, Michael Little,

Michael Evenson; (back) James Wallis, F. Stephen Lambert.

# BETA BETA BETA

## Society Provides For Students Of Superior Ability In Biology

The National Honor Society of the biological sciences, Beta Beta Beta, was founded in 1922 at Oklahoma City University. The Eta Psi chapter at Georgia State was installed winter quarter of 1964. Membership is by invitation only to those who have completed certain biology courses, who are a junior or senior, and who have a scholastic average of 3.0 or better.

The purposes of Beta Beta Beta are to encourage scholarly attainment in the field of biology, to promote fellowship among biology majors, and to provide recognition for students who have demonstrated superior ability. The Eta Psi chapter annually sponsors a lecture series, field trips, and various other events in an effort to accomplish these goals.

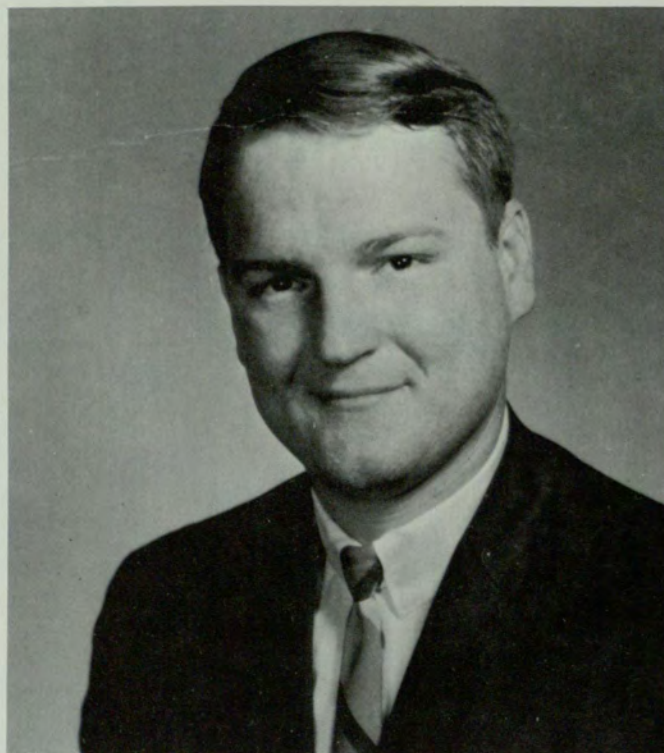

WILLIAM H. FESSER, President

ABBOTT, WILLIAM  
ALLEN, PRISCILLA  
BARNETT, JOHN  
CALDWELL, BROUGHTON



FIELD, DAVID E.  
GLOVER, CONSTANCE L.  
McCARLEY, CHARLES  
NICKEL, BOBBIE



REEVES, MICHAEL  
ROBERTS, ELLEN  
TUCHMEN, O.





DEAN OF ADMISSIONS William Patrick addresses a History Club meeting.

# HISTORY CLUB

## Goals Achieved By Varieties Of Activities Added By The Club

The History Club is open to all students interested in the study of history. The aims of the club are to foster a better understanding and interest in the field of history, both as a discipline and as a vocation. In addition, opportunities are provided for students to get to know history faculty members better. Their goals are achieved through a variety of activities including presentation of speakers, discussions, field trips, panels, and providing for the annual History Club Award to the outstanding undergraduate student in history. The club co-sponsored at the college a meeting of the Atlanta Chapter of the Archaeology Society of America.



CHEEK, RICHARD  
CHEEK, SHARON  
DOLLAR, HERBERT



DUNTON, EMORY  
EVANS, VIRGINIA  
FOLTZ, REBECCA



GORDON, LYNNE  
MARTIN, MARY E.  
NIXON, JOHNNIE



PELFREY, SCOTT  
REICHMAN, RICK  
SALOME, DIANA  
WILLIAMS, B. M.



KENNETH DAVIS, President





INTERNATIONAL STUDENTS CLUB MEMBERS parade in native dress for Homecoming.

## INT. STUDENTS

### Club Promotes Understanding Of The Students And Their Cultures

The International Students Club was organized in the spring quarter of 1965, in order to provide an opportunity for international students at Georgia State to meet each other and to become contributing members of the college community.

The club strives to promote a better understanding of the various cultures represented not only among the foreign students but also among Americans as well. Consequently, the club sponsors various programs, including lectures, slides and films, and informal social events throughout the year. Participation in such college functions at Homecoming and Mardi Gras also form an important part of the club's activities.



MINA FILSOOF  
PRESIDENT

ARZOUMANIAN, BERT  
BARROCAS, REBECA  
BLANCO, BEATRIZ A.  
COFRESI, LINA L.  
FRANCO, RENEE N.



GOLDSTEIN, LISA L.  
GUILIEN, T. P.  
LOVENTHAL, W. G.  
TEN BOSCH, DIRK C.  
TSOUKALAS, EFFIE





DRAKE, MARCIA  
GUY, KATHRYN I.  
HENDLEY, BARBARA K.



HOWELLS, KRISTINE G.  
JOHNSON, PHYLLIS J.  
KASSINGER, SARAH E.



KILGORE, JOANNE D.  
MITCHELL, MARLENE  
MOTLEY, ELIZABETH A.

## NURSING ED.

### Club Provides For Discussion Of Subjects Of Current Interest

For those students working towards a Bachelor of Science degree in nursing from the Medical College of Georgia School of Nursing, the Nursing Education Club was organized at Georgia State College in 1952.

Two objectives of the club are to foster feelings of fellowship among its members and to discuss subjects of current interest to the nursing profession so as to stay well informed.

The year's activities include participation in an orientation program; social events such as a Christmas Party and a spring picnic; monthly meetings with occasional guest speakers on subjects such as the Master's Degree program or a specialized area of nursing.



MARGARET F. NERNEY  
PRESIDENT

# STUDENT ED. ASSOC.

## SEA Offers Financial Assistance And Many Interesting Speakers

The Student Education Association has one of the largest enrollments since its founding at Georgia State. The seventy members participated in their annual Halloween Project at the Fulton County Juvenile Home, Mardi Gras, the SGEA State Convention and sponsored a tea for the faculty. Once again SEA offered financial assistance to a foreign student planning to teach by contributing to the Eva Whetstone Scholarship Fund. Last year members have heard such interesting speakers as Clyde Kimball, past GEA President, Mrs. Lilla Carlton, State Consultant for SEA chapters, and a panel of foreign students and student teachers.



CAROL DURAND, President



ADAMS, J.  
BOLIN, M.  
DAVIS, E.

ADAMS, K.  
BOYD, L.  
DRAUT, A.

ANDREWS, D.  
BROWN, L.  
EARGLE, R.

BARLETT, J.  
CHILDS, M.  
EVANS, V.

BELL, K.  
COFRESI, L.  
GINGLES, M.

BERRY, E.  
COX, D.  
HOLLIDAY, M.

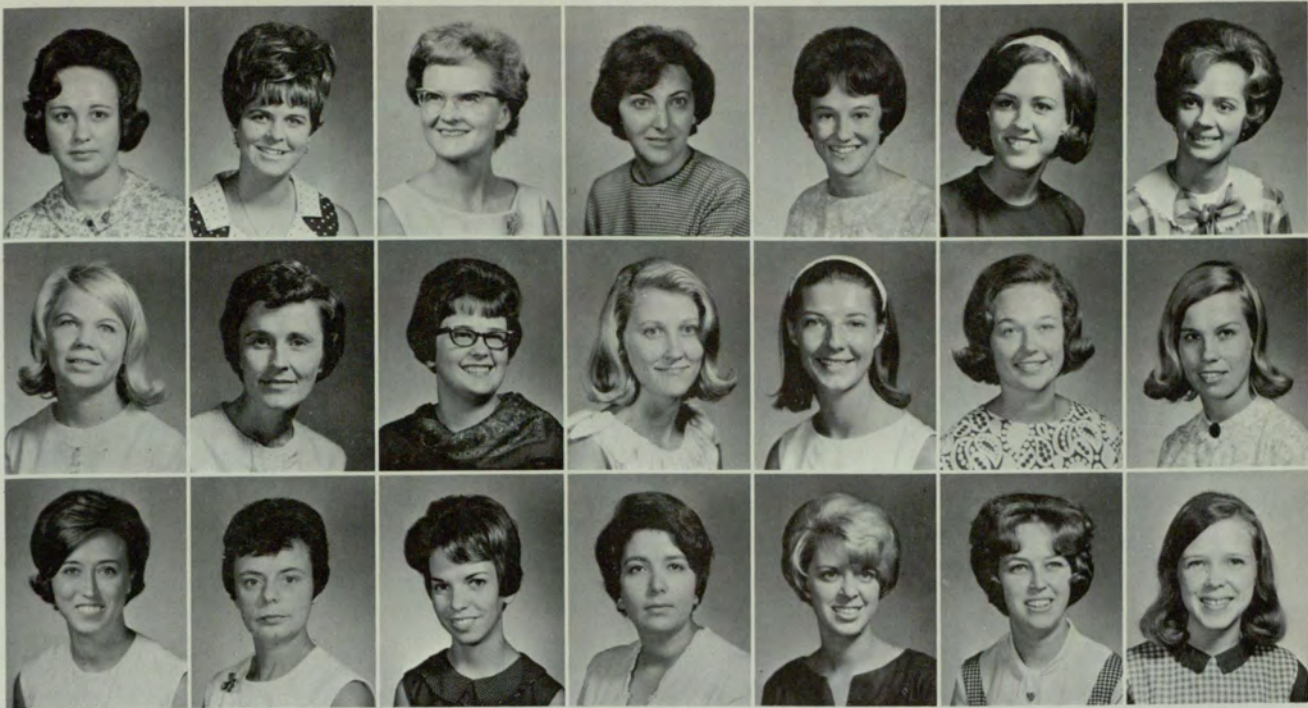

HOMER, B.  
MANNING, L.  
PHARIS, C.

HORD, MARY  
MORGAN, L.  
REALE, S.

JONES, M.  
MORGAN, R.  
REINHARDT, F.

KAUFMAN, FAY  
NIX, MARIE  
SALOME, D.

KENNY, L.  
NIXON, J.  
SHAW, W.

KERSEY, A.  
OSBORNE, L.  
STEWART, W.

LOVETT, L.  
PARNELL, D.  
WEBB, SUE

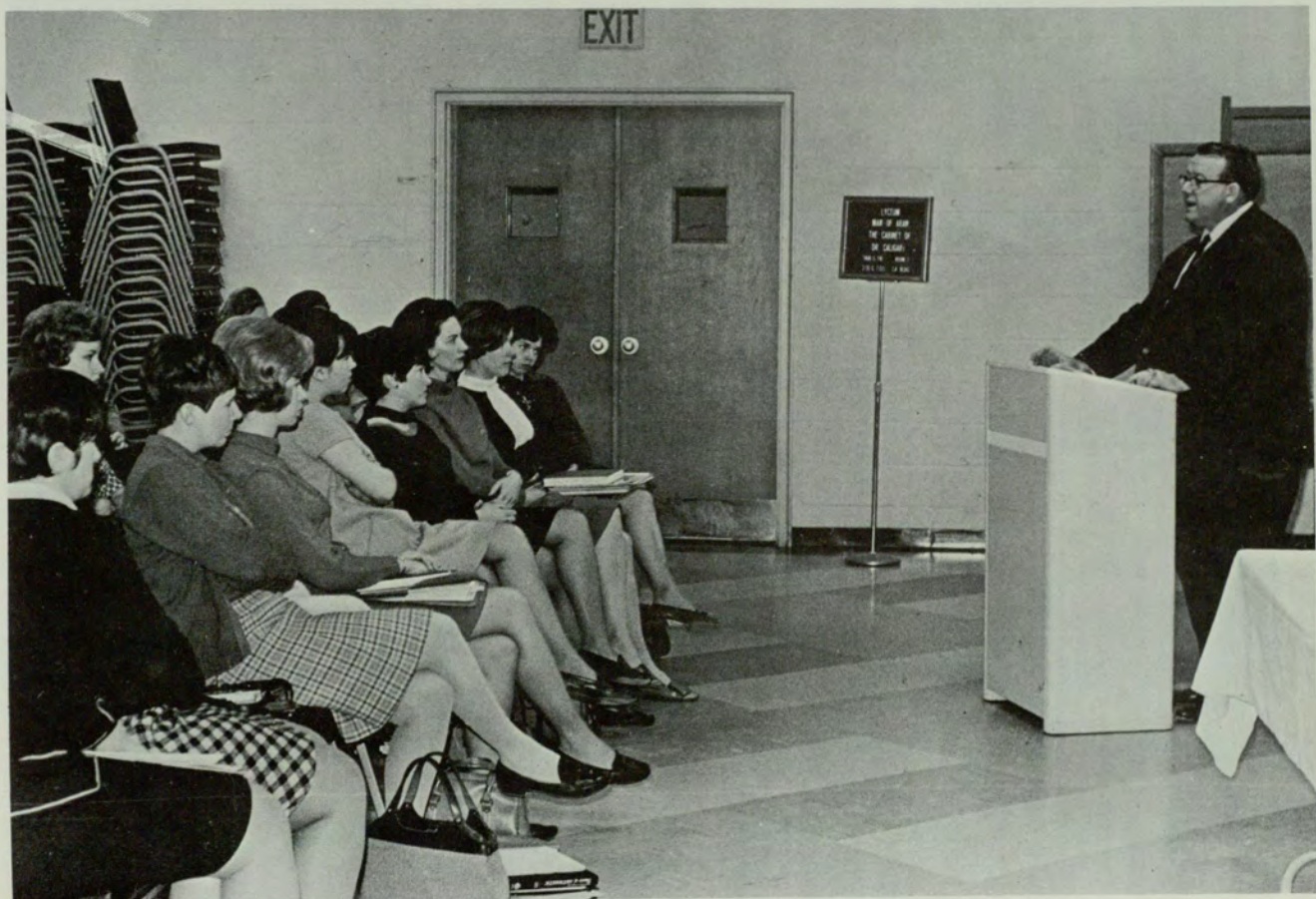

GUEST SPEAKER DISCUSSES some pertinent topics with future teachers.

# SCABBARD & BLADE

## Military Society Recognizes Leadership In ROTC Program

Georgia State's chapter of the National Society, Scabbard and Blade Company F-11, was chartered in February, 1954. The chapter at Georgia State is designed to recognize outstanding leadership in the ROTC Cadet Corps. Its two hundred and three members in the past years have included many of the outstanding leaders of the college.

Scabbard and Blade is a national honorary military society. It was founded in 1904 at the University of Wisconsin. There are at the present 158 active companies throughout the nation. The purpose of the society is to preserve and develop the essential qualities of a good officer.



ROBERT DOSS



GERALD EICKHOFF



JOHN EUART



MICHAEL EVENSON



ROBERT KUBICKI



JAMES LAWERNCE

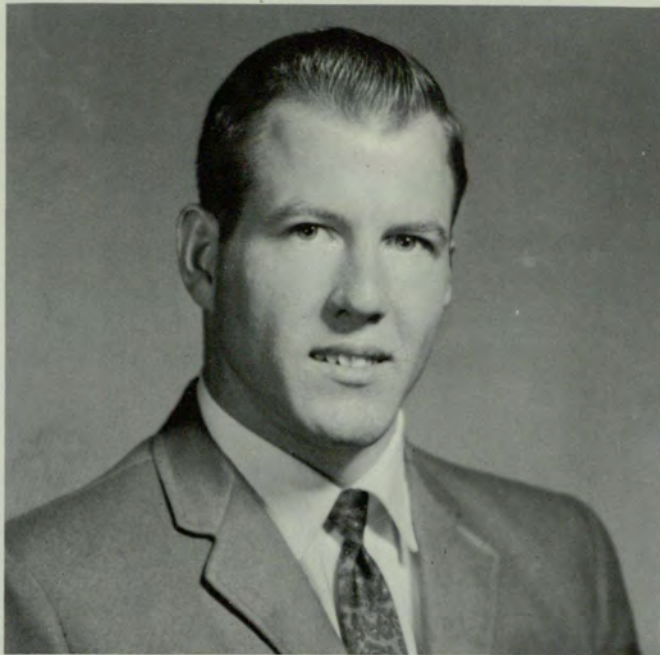

WILLIAM W. KETCHUM, JR., President

## B.S.U.

### Campus' Largest Religious Organization For Students

The Baptist Student Union is a student-led, Christ-centered fellowship. It is the largest religious organization on the campus and functions exclusively for the purpose of serving the spiritual, social and other personal needs of the student. The B.S.U. offers opportunity to the individual for Christian growth through its various activities. Members meet weekly to hear prominent speakers discuss various topics.

The Georgia State B.S.U. publishes a bi-monthly newspaper — THE APOSTELLO. The organization's main service project is raising money for student summer missionaries, overseas and in the United States.



ADAMS, JUDITH  
ALLEN, TERESA  
ARRENDALE, JERRY  
BARRENTINE, SANDRA  
BELLINETTI, FRANK

BLAND, LAUREN  
BOGGS, LINDA  
BONE, ELAINE  
BOYD, LINDA  
BROOKS, MARY

BUCHANAN, WILLIAM  
CHAFFIN, GERALDINE  
CLARK, LARRY  
CLEGG, BARBARA  
CUSTER, JACKIE

DURAND, CATHY  
EROKWU, ANI-JONES  
FERGUSON, MARY ANN  
FORD, FRED  
GINGLES, MARTHA

# Baptist Student Union Moves Ahead With Year's Plans

GRAVES, ANDREA  
 HARALSON, HOWARD  
 HENDLEY, BARBARA  
 HERNDON, BRENDA  
 HUDDLESTON, BRENDA



HUNT, ALFRED  
 HUSBANDS, LLOYD  
 IRWIN, ANGELA  
 JACOBS, MARGARET  
 JACKSON, JO ANN



JONES, S.  
 NEWTON, B.  
 OSBORNE, L.

KING, D.  
 NICHOLAS, T.  
 PARKMAN, A.

LEMMING, D.  
 NORRIS, D.  
 PATTON, J.

LIVINGSTON, S.  
 McCRARY, A.  
 PRESSLEY, J.

LYNCH, D.  
 McGARITY, E.  
 GLOSSON, L.

NELSON, B.  
 McNEELY, S.  
 GLOVER, L.

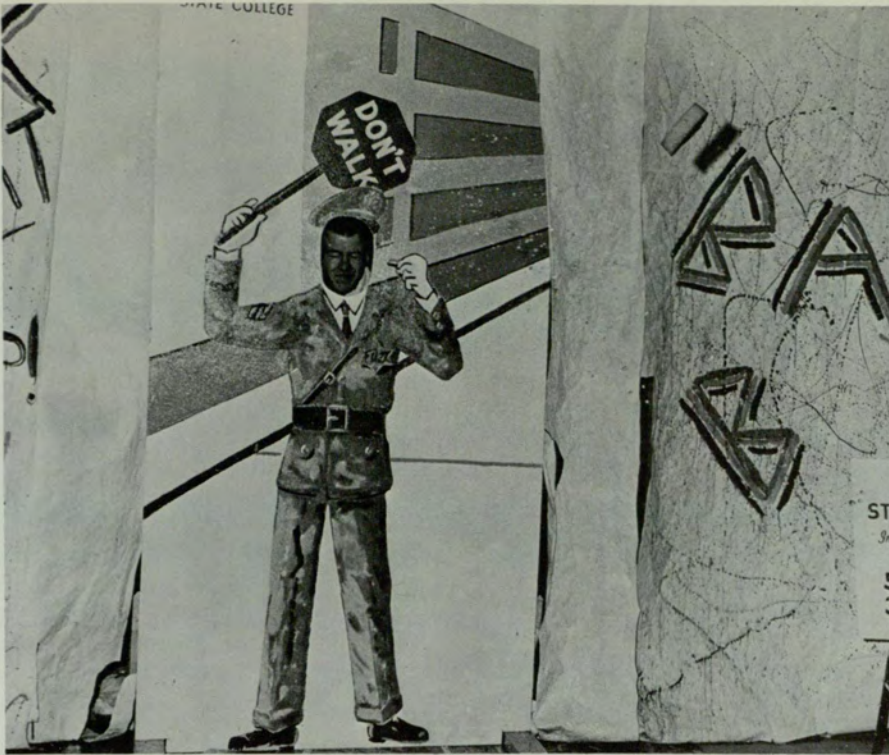

THE BEST INDEPENDENT CONCESSION at Mardi Gras was sponsored by the Baptist Student Union.



RACKLEY, A.  
SMITH, E.  
WEST, S.

ROSEBOROUGH, V.  
STEWART, D.  
WHISENANT, J.

SAMMONS, M.  
SUMMERLIN, C.  
WILLIAMS, K.

SAMPLES, G.  
TUCKER, S.  
WILLINGHAM, M.

SHERRELL, D.  
VERLANDER, L.  
WRIGHT, J.

SLATON, L.  
WADLEY, M.  
WRYE, R.



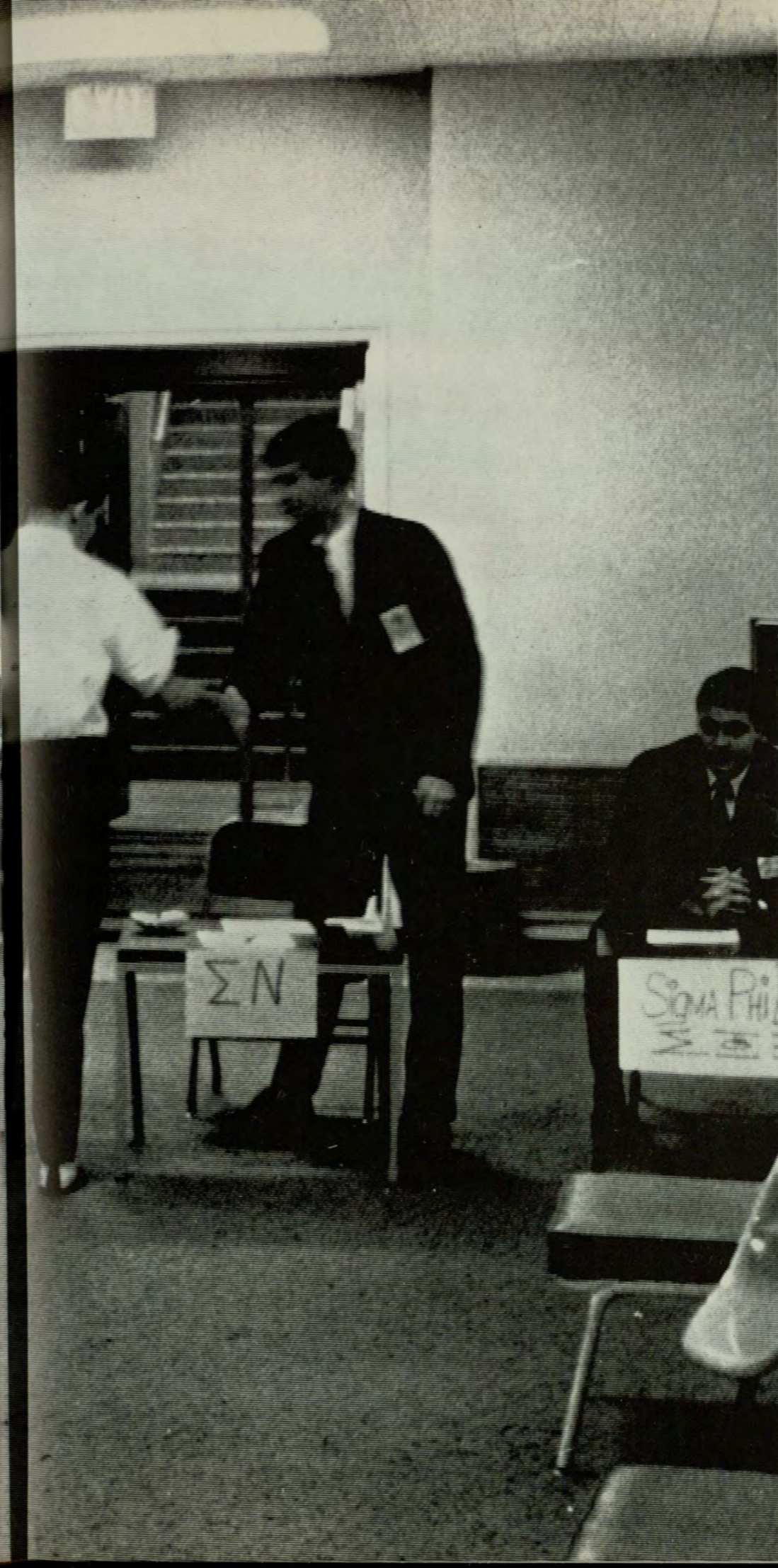

# greek s

# I.F.C.

Rush doesn't begin til fall quarter? . . . But how can you be partial to SAE . . . where's the referees? . . . who wants to be the 4th largest fraternity . . . Sunday morning football game with a hang-over . . . I.F.C. President — revolving dictator . . . where are we going to play this week? . . . smallest I.F.C. athletic chairman — Wood . . . SMALL vs. BIG FRATERNITY . . . who got fined for forfeiting what game? . . . "Hello sir, would you like to give to the Empty Stocking Fund?" . . . problem: passing motion in meeting . . . I.F.C. football All-stars were beat by who? . . . football trophies have been appreciated by all the recipients . . . ASSESSMENT . . . Let's vote

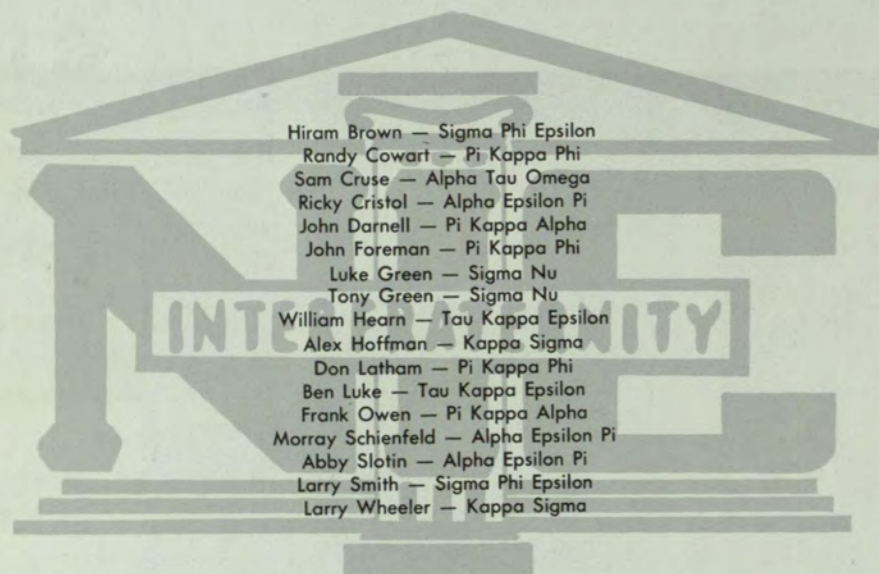

- Hiram Brown — Sigma Phi Epsilon
- Randy Cowart — Pi Kappa Phi
- Sam Cruse — Alpha Tau Omega
- Ricky Cristol — Alpha Epsilon Pi
- John Darnell — Pi Kappa Alpha
- John Foreman — Pi Kappa Phi
- Luke Green — Sigma Nu
- Tony Green — Sigma Nu
- William Hearn — Tau Kappa Epsilon
- Alex Hoffman — Kappa Sigma
- Don Latham — Pi Kappa Phi
- Ben Luke — Tau Kappa Epsilon
- Frank Owen — Pi Kappa Alpha
- Morray Schienfeld — Alpha Epsilon Pi
- Abby Slotin — Alpha Epsilon Pi
- Larry Smith — Sigma Phi Epsilon
- Larry Wheeler — Kappa Sigma



# PANHELLENIC COUNCIL

What's to being a rush advisor anyway? . . . Ann, what's our Rushbook like — WOW! . . . Don't forget silence . . . follow those rules or . . . girls, how would you like to send your president to New Orleans . . . another silver survey . . . when are we going to get our books back from the auditor, Gail? . . . Gee, we had smart pledges this year . . . Elaine, where did you find that cowbell? . . . nothing like an old can for a basketball buzzer . . . Winter Rush? . . . When?? . . . What probation rule? . . . Mrs. Trotter, could we have your advice on . . . this meeting will be real short, I promise . . . How come the sorority averages are higher

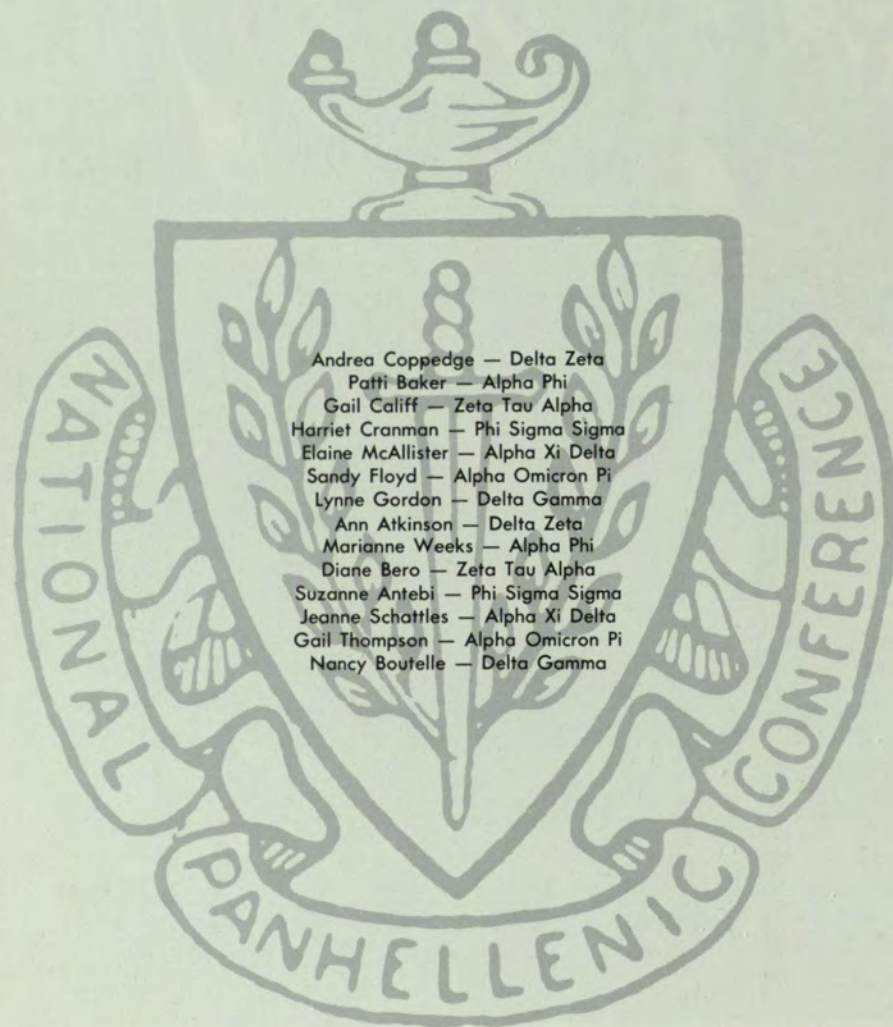

# AEP

There goes Morray and Ricky . . . no soap, radio . . .  
 I'm resigning . . . OH . . . If we don't beat ATO, we  
 won't beat anyone . . . Hey big boy . . . Why, some  
 of our best friends are Jewish . . . Is hot lips for real?  
 . . . Hey, gimmie a brew, Puff . . . She's really en-  
 gaged? . . . I don't want to be Rick's little brother;  
 they never make it . . . Hair lip lives . . . Hornblower  
 really had 38 points? . . . Shelly and the out-crowd  
 . . . My mother is mad at me for dating schiksals . . .  
 You big dummy . . . But we really do like you, Julius  
 . . . What's really between Sap and the Couches . . .  
 35 raffle tickets! . . . And how do you rate on the  
 T.R.S.? . . . On your bellies, on your backs . . . Your  
 face . . . Zero! . . . how many rushees?

- |                    |                   |
|--------------------|-------------------|
| Julius Alembik     | Dennis King       |
| Gary Alexander     | Barry Lederman    |
| Daryl Beck         | David Morrison    |
| Marvin Boaz        | Dave Nicholas     |
| Aaron Borenstein   | Irvin Penso       |
| Corky Buchberg     | Mkie Pousman      |
| Bill Carasik       | Sidney Rosenbaum  |
| Richard Cristol    | Howard Rosenberg  |
| Barry Cheslin      | Bobby Ronick      |
| Sanford Epstein    | Jay Saperstein    |
| Rob Floersheim     | Harry Scheinfeld  |
| Russell Floersheim | Morray Scheinfeld |
| Joel Gross         | Brain Schiff      |
| David Geller       | Robert Shuman     |
| Lenny Habif        | Abby Slotin       |
| David Herman       | Donny Spindel     |
| Phillip Hoffman    | Sheldon Stein     |
| Abe Kamor          | Jerry Jalansky    |
| Arthur Kornblum    | Alan Ziglin       |

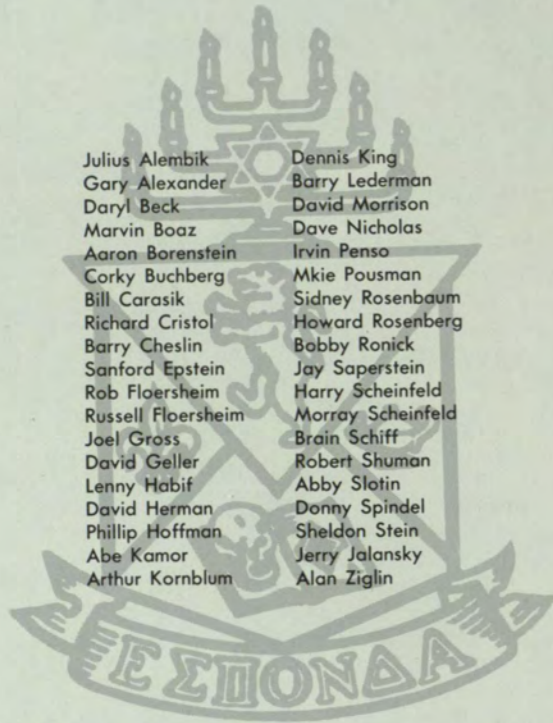

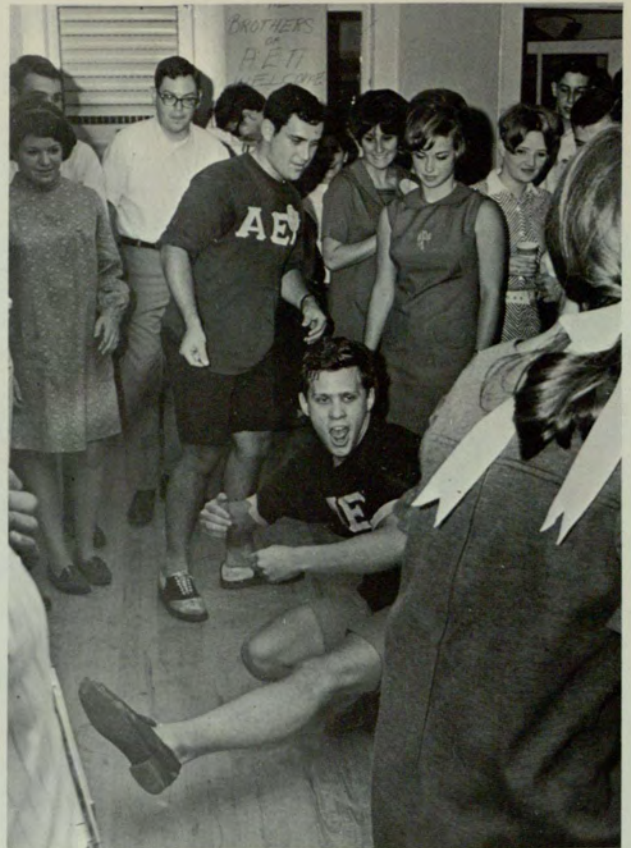

## ALPHA EPSILON PI

COSSACK? . . . NO, only Sheldon at a typical AEPi party.



LISA SWINGS at AEPi rush!

IS THIS THE REASON AEPi does well in scholarship?





"IT'S NOT THAT I don't like your date Talansky but . . ."



AEPI AND MORRAY score another home run.

# ΑΟΠ

44 steps and 15 pails . . . Good Neighbor Sam . . .  
 Rooka . . . Waffle House, 3 A.M. . . . I Been Hurt . . .  
 First shift, second shift, third shift . . . Girl Scouts on  
 Stone Mountain . . . Elevator hayride . . . Mamma  
 alias B. E. . . . Hot Pepper and the Shakers . . . sage-  
 brush meadows . . . Casper the friendly(?) ghost . . .  
 Crickets in the hall . . . We try hardest . . . Where's  
 Annie? . . . If you act enthusiastic . . . \$4000 . . .  
 Where is my navy fog? . . . THIS IS REQUIRED . . . If  
 you think I should go to class, raise your hand . . .  
 "Oklahamlet" . . . N.D. . . . M.F. . . . A.T. . . . ran  
 eggs . . . No. 1 in the Sweepstakes . . . squashed  
 pledge pin . . . Oreos . . . June brides . . . Oink . . .  
 "I'd rather be an AOPI" . . . T.C.

- |                   |                 |                   |
|-------------------|-----------------|-------------------|
| Alicia Atkinson   | June Eggers     | Beverly Nunn      |
| Irene Addison     | Jane Eley       | Pam Pece          |
| Alice Arnold      | Sheila Farlow   | Vicki Pharr       |
| Bonnie Bailey     | Sandy Floyd     | Joanne Pucciano   |
| Diane Baird       | Rayellen Floren | Suzanne Ripley    |
| Carol Baumgartner | Carolyn Fries   | Ann Roberts       |
| Laura Baxter      | Julia Gibson    | Maryanne Ross     |
| Dyanne Beavin     | Lynn Gloer      | Sara Ann Russell  |
| Linda Bellville   | Cindy Grady     | Miriam Sammons    |
| Margie Berg       | Gail Grant      | Kate Sharp        |
| Elaine Bowen      | Nina Gray       | Sandra Shi        |
| Nancy Bray        | Diane Green     | Pat Sirles        |
| Susan Brewster    | Dorothy Grochan | Dale Smith        |
| Natalyn Bruner    | Cheryl Hall     | Sherry Smith      |
| Rayha Casey       | Vicki Hammack   | Julie Soucier     |
| Connie Chapman    | Laurie House    | Margaret Stanford |
| Harriet Corbett   | Sue Howard      | Margie Staton     |
| Carol Cory        | Kathy Jones     | Donna Steele      |
| Pepper Cory       | Jane Kilpatrick | Gail Thompson     |
| Linda Cowan       | Cheryl Kohler   | Ruth Tiller       |
| Beka Crockett     | Jenny Lee       | Sheila Wait       |
| Vicki Cunningham  | Carol Leiker    | Marcia Welch      |
| Judy Cutchins     | Millie Lunt     | Pam West          |
| Susie Dawson      | Elaine McGarity | Cindy White       |
| Becky Dean        | Nancy Moore     | Diane Wilson      |
| Shila Donovan     | Linda Moulder   |                   |
| Alice Echols      | Sherry Murphey  |                   |



## ALPHA OMICRON PI



SANDY AND CAROLINE show deep emotion at Preferential.



CINDY WHITE STRIKES a familiar pose in the AOPi room.

CONNIE AND RAYNA SING "People will say we're Insane" as AOPi wins second place in Greek Week skit night.





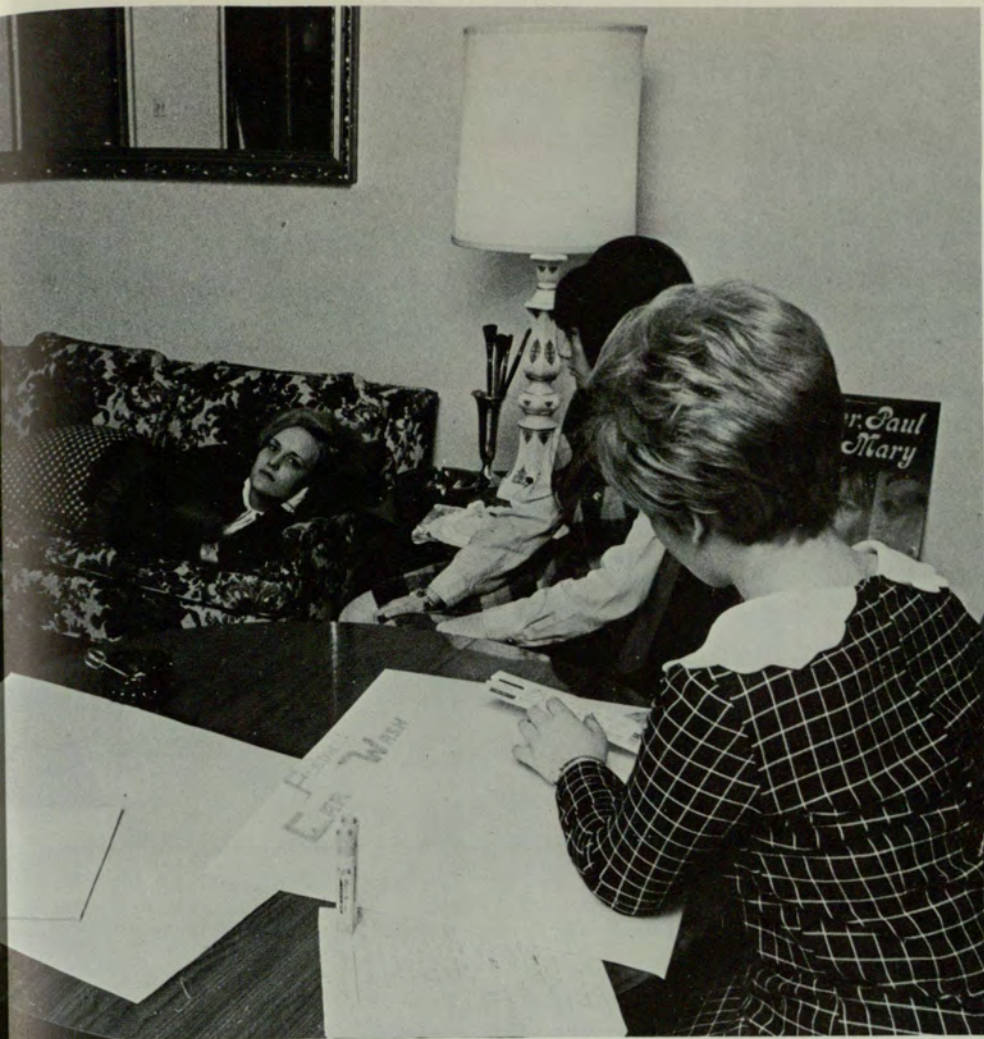

PLEDGES CONNIE AND ELAINE prepare for pledge project while Natalyn and Cheryl look on.

AOPi's SING GOOD-BY to rushees at their Preferential.



# AΦ

Who's sending those roses? . . . Patti's brewery? . . .  
 Alpha Phi Olympics . . . Mother Moore and Big Daddy  
 . . . Mary Ann twirls fire . . . the Hag chaperones  
 again! . . . head for the Waffle House . . . Poofus . . .  
 The Heart Dance and Valentines for Vietnam . . . Per-  
 shing Rifles Affiliates . . . Brenda Cody, May Queen  
 . . . chief . . . balloons in Hurt Park . . . International  
 Tea Enriches Nancy . . . Tweedle Dee . . . step into  
 my office . . . Judy Moore, Pershing Rifles' Sweet-  
 heart . . . The Hunch-back dwarf . . . not another  
 Candlelight . . . Shriver never envisioned Roseane in  
 Peace Corp . . . Great Pumpkin visits Grady . . . Pam  
 Champion Award . . . missing cactus . . . Tulip league  
 . . . surprise purpose party . . . Boxes?

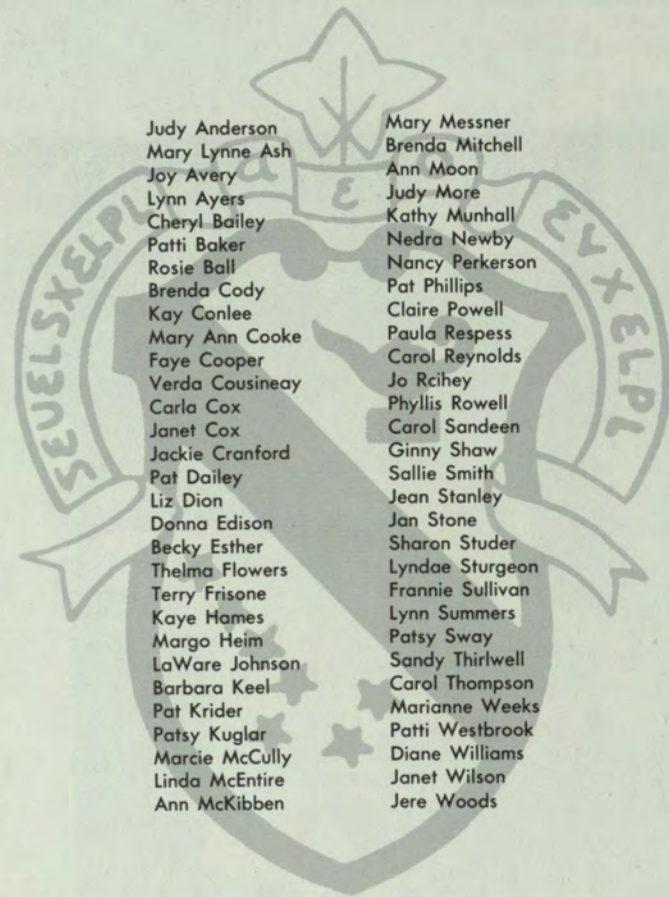

- |                 |                  |
|-----------------|------------------|
| Judy Anderson   | Mary Messner     |
| Mary Lynne Ash  | Brenda Mitchell  |
| Joy Avery       | Ann Moon         |
| Lynn Ayers      | Judy More        |
| Cheryl Bailey   | Kathy Munhall    |
| Patti Baker     | Nedra Newby      |
| Rosie Ball      | Nancy Perkerson  |
| Brenda Cody     | Pat Phillips     |
| Kay Conlee      | Claire Powell    |
| Mary Ann Cooke  | Paula Respass    |
| Faye Cooper     | Carol Reynolds   |
| Verda Cousineay | Jo Rcihey        |
| Carla Cox       | Phyllis Rowell   |
| Janet Cox       | Carol Sandeen    |
| Jackie Cranford | Ginny Shaw       |
| Pat Dailey      | Sallie Smith     |
| Liz Dion        | Jean Stanley     |
| Donna Edison    | Jan Stone        |
| Becky Esther    | Sharon Studer    |
| Thelma Flowers  | Lyndae Sturgeon  |
| Terry Frisone   | Frannie Sullivan |
| Kaye Hames      | Lynn Summers     |
| Margo Heim      | Patsy Sway       |
| LaWare Johnson  | Sandy Thirlwell  |
| Barbara Keel    | Carol Thompson   |
| Pat Krider      | Marianne Weeks   |
| Patsy Kuglar    | Patti Westbrook  |
| Marcie McCully  | Diane Williams   |
| Linda McEntire  | Janet Wilson     |
| Ann McKibben    | Jere Woods       |



# ALPHA PHI



NEDRA NEWBY PERFORMS poignantly to win Best Actress for Skit Night.



ALPHA PHI'S GET READY for Skit Night.



RUSH WITH THE ALPHA PHI'S brought back the Roaring Twenties.

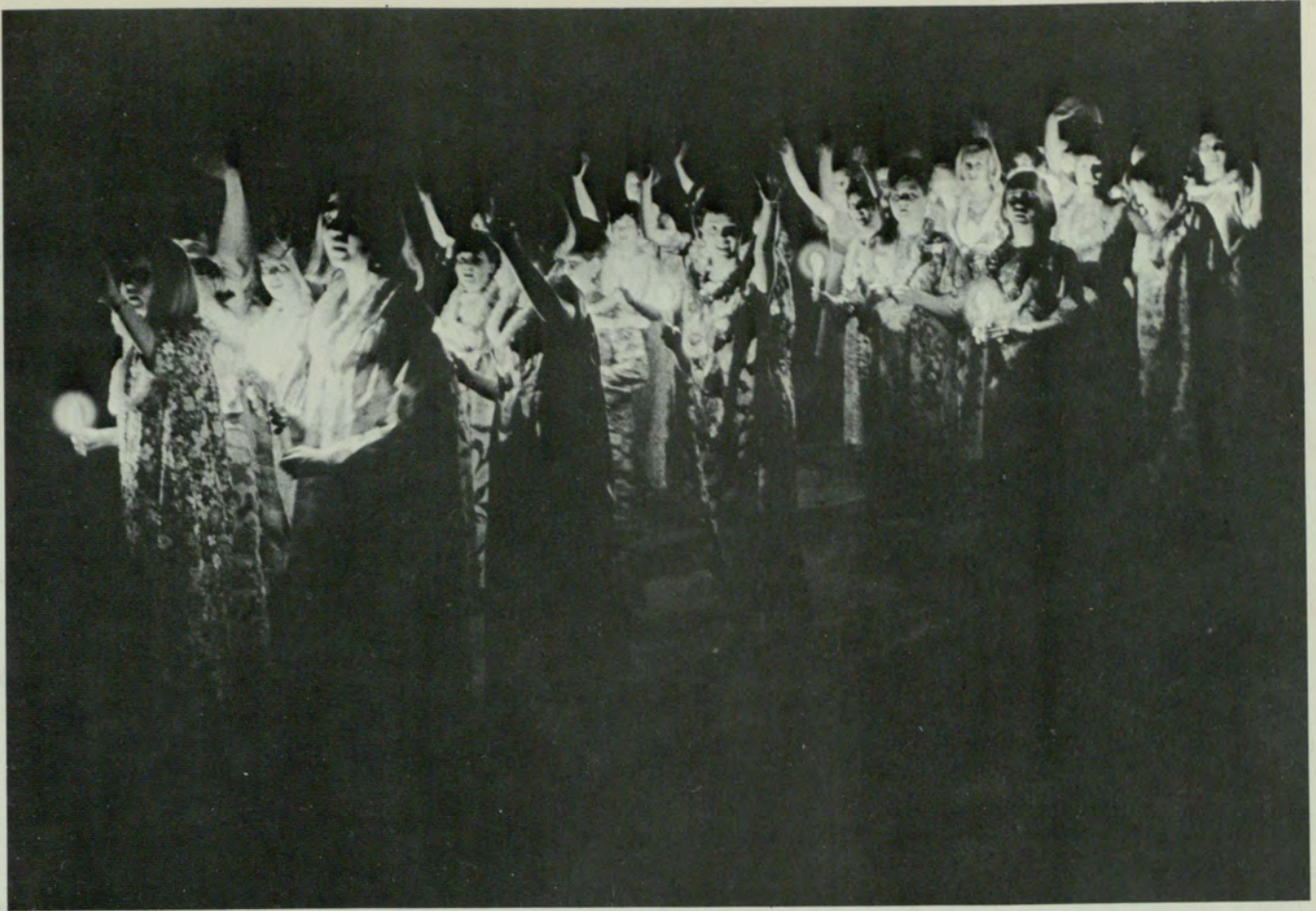

GOOD NIGHT to the rushees from the Alpha Phi's.



THE ALPHA PHI's entertain with a "luau" at Preferential.



AN ALPHA PHI LOOKS with fond remembrance through scrapbook in Alpha Phi room.

# ΑΤΩ

The newest group on campus . . . one thing leads to another, take Bob and Judy, for instance . . . that installation weekend in January . . . Hey Tau-u-u . . . the children and the carols, cake and Santa . . . happening — plans to make, ideas to develop, formations, formals, etc. . . . cigars, cigarettes, lav . . . Mardi Gras with Hoyt and Phyllis and cotton candy . . . but the work has just begun . . . the Little Sisters for cheerleaders, and the after-game crowd . . . Margie is editor and vice-president and psychologist . . . David Wheeler . . . the bar showers and the formal . . . not Jamey's again . . . Now it's Eta Beta Chapter . . . if you really want to know what it is like — it's like A.T.O.

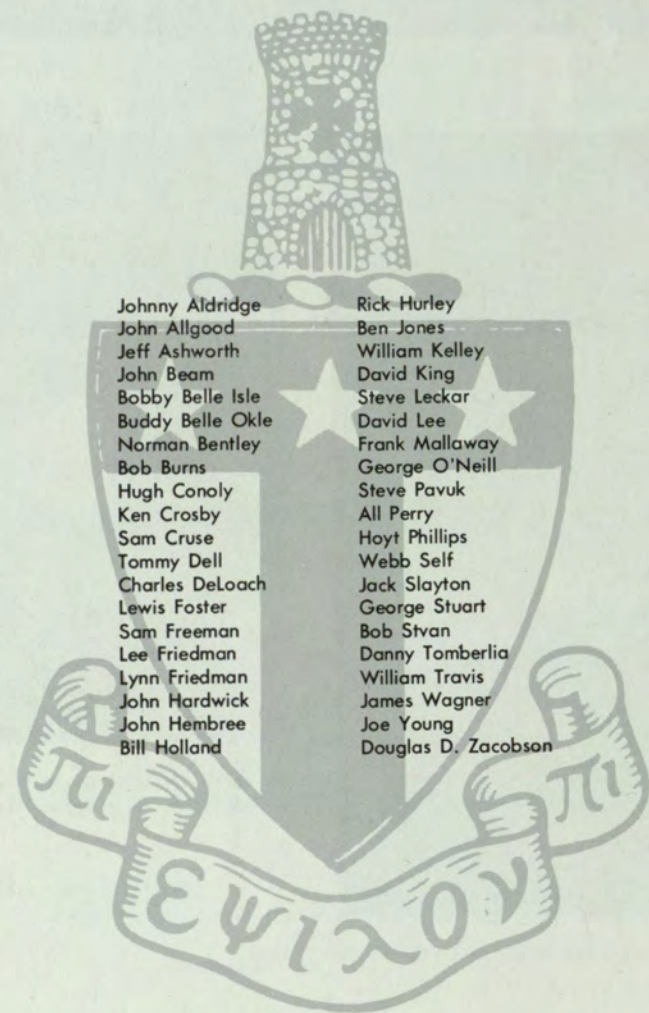

- |                  |                     |
|------------------|---------------------|
| Johnny Aldridge  | Rick Hurley         |
| John Allgood     | Ben Jones           |
| Jeff Ashworth    | William Kelley      |
| John Beam        | David King          |
| Bobby Belle Isle | Steve Leckar        |
| Buddy Belle Okle | David Lee           |
| Norman Bentley   | Frank Mallaway      |
| Bob Burns        | George O'Neill      |
| Hugh Conoly      | Steve Pavuk         |
| Ken Crosby       | All Perry           |
| Sam Cruse        | Hoyt Phillips       |
| Tommy Dell       | Webb Self           |
| Charles DeLoach  | Jack Slayton        |
| Lewis Foster     | George Stuart       |
| Sam Freeman      | Bob Stvan           |
| Lee Friedman     | Danny Tomberlia     |
| Lynn Friedman    | William Travis      |
| John Hardwick    | James Wagner        |
| John Hembree     | Joe Young           |
| Bill Holland     | Douglas D. Zacobson |



# ALPHA TAU OMEGA



ALPHA TAU'S CELEBRATE after getting their charter.



WAGNOR SCORES again for ATO.

DR. LANGDALE SPEAKS as ATO's receive charter.





ATO ENTERTAINS with a Luau.



DO ALL ATO's DRINK Canada Dry??



PRESIDENT HOYT is the center of attention at a week-end party.

# ΑΞΔ

Hairie . . . 1001 ballons . . . Jim in love with a Big Blue Frog — ribbitt, ribbitt . . . apples for the teachers . . . CHEER NITE . . . week-ends at U. Ga. . . sing-alongs at Pizza by Gigi . . . Rush is fun!! . . . the Big Boss Line at break . . . 3 Alph Lambs . . . our pledges are no. 1 . . . the "Eternal Flame": candlelights . . . We love David . . . Who's Who: Janice, Karen, Marsha, and Elaine . . . Double Trouble . . . Mama don't 'low no washboard bands in here . . . Roy Lee "Pepper - make - you - sneeze" Johnson . . . the charge, shingaling & do-it . . . Eek: a beast . . . Gorgeous Guggie and Lola Sizzle . . . the Martinmobile dies again . . . Sally for Homecoming Court . . . "The Sisterhood of Women" . . . who hates boys

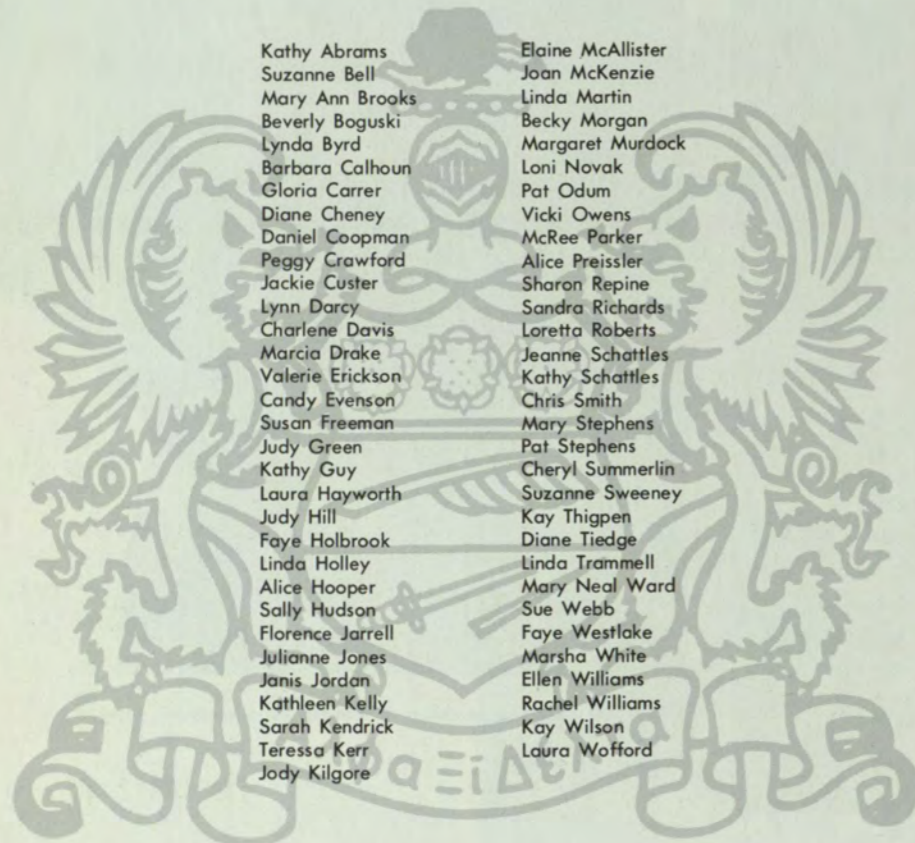

- |                  |                   |
|------------------|-------------------|
| Kathy Abrams     | Elaine McAllister |
| Suzanne Bell     | Joan McKenzie     |
| Mary Ann Brooks  | Linda Martin      |
| Beverly Boguski  | Becky Morgan      |
| Lynda Byrd       | Margaret Murdock  |
| Barbara Calhoun  | Loni Novak        |
| Gloria Carrer    | Pat Odum          |
| Diane Cheney     | Vicki Owens       |
| Daniel Coopman   | McRee Parker      |
| Peggy Crawford   | Alice Preissler   |
| Jackie Custer    | Sharon Repine     |
| Lynn Darcy       | Sandra Richards   |
| Charlene Davis   | Loretta Roberts   |
| Marcia Drake     | Jeanne Schattles  |
| Valerie Erickson | Kathy Schattles   |
| Candy Evenson    | Chris Smith       |
| Susan Freeman    | Mary Stephens     |
| Judy Green       | Pat Stephens      |
| Kathy Guy        | Cheryl Summerlin  |
| Laura Hayworth   | Suzanne Sweeney   |
| Judy Hill        | Kay Thigpen       |
| Faye Halbrook    | Diane Tiedge      |
| Linda Holley     | Linda Trammell    |
| Alice Hooper     | Mary Neal Ward    |
| Sally Hudson     | Sue Webb          |
| Florence Jarrell | Faye Westlake     |
| Julianne Jones   | Marsha White      |
| Janis Jordan     | Ellen Williams    |
| Kathleen Kelly   | Rachel Williams   |
| Sarah Kendrick   | Kay Wilson        |
| Teressa Kerr     | Laura Wofford     |
| Jody Kilgore     |                   |

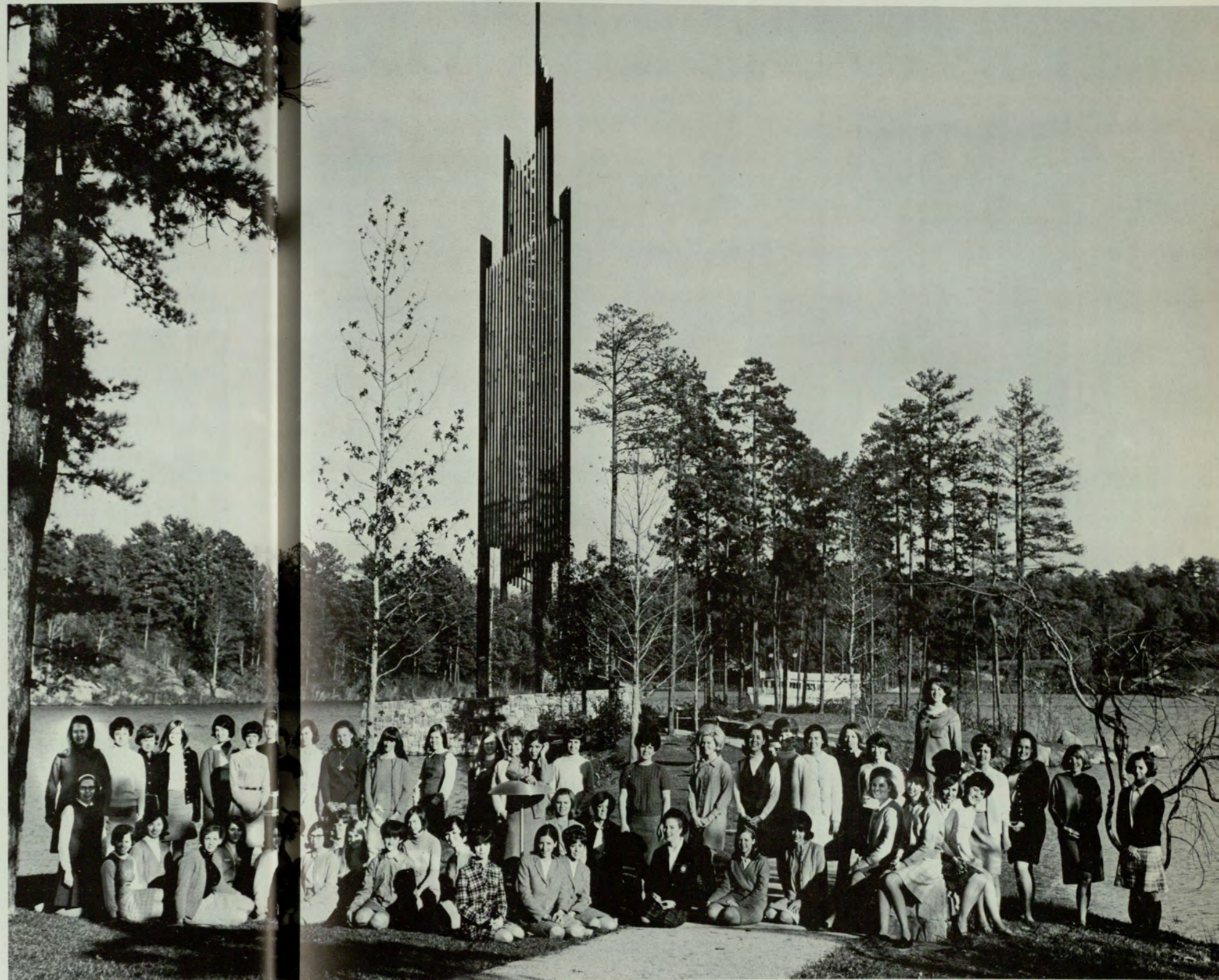



## ALPHA XI DELTA



ALPHA XI DELTA PERFORMS "United We Stand."



MARGERET MURDOCK SINGS as the rushee's leave.



VICKY OWENS SINGS about her idea of capturing and keeping a male.



ALPHA XI'S PRESENT ROSES to rushee's.



ALPHA XI DELTA'S bid farewell to rushee's after their preferential.

# ΔΓ

Delta seven . . . Get me to the cafeteria on time . . .  
 Boots . . . Uh, listen, can any of you pledges play basket-  
 ball? . . . Nanny . . . A new room (finally) . . .  
 That's for you, Herbie . . . "Do it," Alison . . . What  
 door Knocker? . . . Mama Flash . . . Spite-Malice . . .  
 Uncle Bob and the coaching staff . . . World's only  
 "electric" rug . . . Jarvin who? . . . Hannah pulls  
 through . . . the fixture . . . Peaches . . . Penny-Legs  
 . . . "drink in" that chemistry, Carol . . . Indoor Sun-  
 glasses . . . Mirror, mirror on the wall . . . The Scram-  
 bler . . . Go, Underdog . . . The Popeye Club . . . By  
 the way, whose turn is it to dust? . . . Ouija Board,  
 where are you? . . . we try hardest

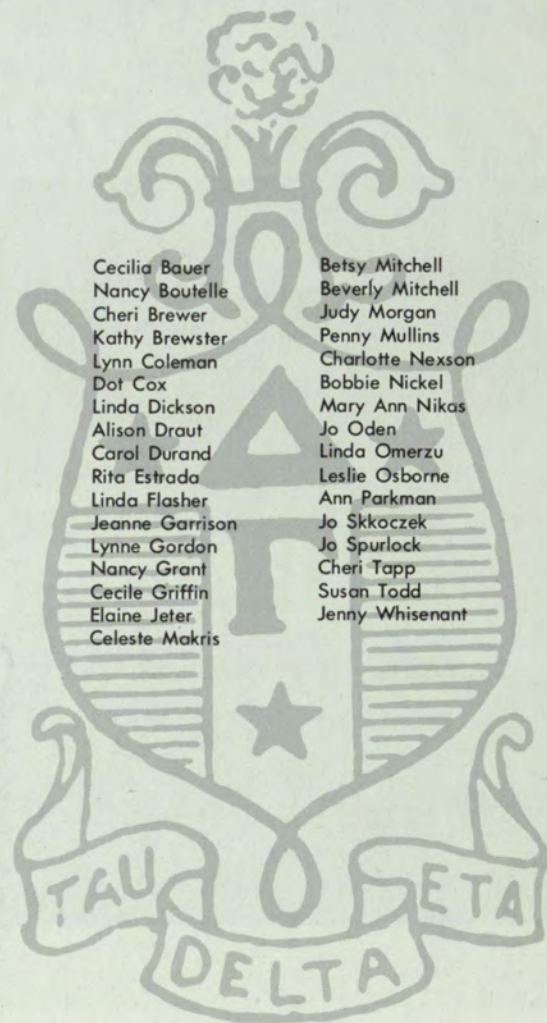

- |                 |                  |
|-----------------|------------------|
| Cecilia Bauer   | Betsy Mitchell   |
| Nancy Boutelle  | Beverly Mitchell |
| Cheri Brewer    | Judy Morgan      |
| Kathy Brewster  | Penny Mullins    |
| Lynn Coleman    | Charlotte Nexson |
| Dot Cox         | Bobbie Nickel    |
| Linda Dickson   | Mary Ann Nikas   |
| Alison Draut    | Jo Oden          |
| Carol Durand    | Linda Omerzu     |
| Rita Estrada    | Leslie Osborne   |
| Linda Flasher   | Ann Parkman      |
| Jeanne Garrison | Jo Skkoczek      |
| Lynne Gordon    | Jo Spurlock      |
| Nancy Grant     | Cheri Tapp       |
| Cecile Griffin  | Susan Todd       |
| Elaine Jeter    | Jenny Whisenant  |
| Celeste Makris  |                  |



## DELTA GAMMA



CAROL AND ANN TALK about Delta Gamma Fall Rush.



DELTA GAMMA SINGS for rushees at Preferential.

THE DG'S SHOW spirit at GSC basketball game.





ANN PARKMAN and other Delta Gam's perform "My Fair Lady" skit at rush.

DELTA GAMMA'S RELAX in their new room.



Van Dyck Fever . . . Look Ma No Crest . . . Dee Clark and The Silver Tree Ball . . . "Most Outstanding Sorority" trophy for 7th year . . . "Stan The Man" . . . Cass, the yearbook editors and FEAR . . . Frat Pres's pinmates & their girls: Kappa Sigs, Betas, Pikes, Sigma Nu's, SPE's and ATO's . . . sweethearts Angela, Margie, Diane and Pat . . . First Place Winners of the Year: Summer Leadership, Homecoming "Spirit" & "Participation," Feed the Children, Skit Night, Queen of Hearts . . . "The Bird" . . . "National" . . . Super Pledge . . . J.B. and The Flames . . . "Bety" & The Red Carpet . . . "Miss Freshman" . . . 5 "Who's" . . . Mini Skirts . . . Pizza Hut . . . THE Party and Sunday Afternoons . . . "7 to 1" — Good Odds . . .

Jill Adams	Sandra Keith
Ann Atkinson	Carolyn King
Elaine Andrews	Donna Johnson
Carol Ansley	Karyl Kuhn
Jimmie Bartlett	Colleen Lancaster
Jan Burns	Judy Maynard
Karen Burton	Cathy Mayo
Marlene Cagle	Linda Mitchell
Catherine Carlton	Susan Moody
Cathy Chafin	Diane Morris
Harriet Chandler	Cindy Nix
Mary Kay Chandler	Teresa Norton
Andrea Coppedge	Beverly Norvell
Debbie Cox	Scott Pelfrey
Ann Crum	Cathy Poplin
Pat Cunningham	Jane Puckett
Pam DeSantos	Diane Ralls
Barbara Doughty	Barbara Reynolds
Kristi Elstad	Linda Schobuell
Heather Fields	Gloria Shurbutt
Dawn Fitzgerald	Jill Sidey
Sonia Fox	Sherry Smith
Linda Glossom	Stephanie Smith
Kathy Hall	Marsha Stone
Cathy Haynes	Margie Sweat
Angela Henderson	Susan Thomas
Claudia Henderson	Jan Waldrup
Jay Higgins	Gayle Walker
Linda Hines	Christy Wallace
Sandra Hockman	Linda West
Laura Hope	Kathy Wilbur
Linda Marie Hunt	Michael Wynne
Carol Hutcheson	Dayle Van Dyke
Angie Irwin	Diane Van Dyke



## DELTA ZETA



HAZY MICHAELE, LAZY MARGIE, AND CRAZY BARBARA sing aloud.



HARRIET CHANDLER DISPLAYS excitement after picking up her bid.



DELTA ZETA AND SIGMA NU'S show enthusiasm for Homecoming by placing 2nd in the float display.



DELTA ZETA'S WAVE GOOD-BYE to hopeful rushees as rush week draws to a close.



LITTLE NELL IS FORLORN as the villin triumphs in DZ's silent movie in skit night.



THIS "THE END" is only the beginning as Delta Zeta takes top position in Skit Night.



52½ Alabama St. \* . . . long hot summer . . . the Grit . . . Uncle Freddy's Indiana . . . Kathy the Champ . . . KEEYYAH! . . . Snappers and Swinging Lavaliers . . . I just want to say what Bob said . . . AIRBORNE! . . . Wildwood Flower . . . leaning rest position . . . West Georgia invasion . . . Black and White, black and blue, etc. . . . the conclave . . . Golden Eagles . . . good road trip you pledges . . . Gate 12 . . . a major military conquest . . . our kids at the CP school . . . # 11 . . . DEFENSE & OFFENSE . . . what a way to play bingo . . . where's the policeman . . . gimme that greenbook . . . Noah's Ark . . . Hecker wants to trade teams . . . TAFFS & EUART . . . groom of the week! . . . \* We party, anywhere, anytime

Barry Bartlett  
Don Baughman  
Tim Beacham  
John Beavin  
Steve Binion  
Fred Boyeman  
Richard Brand  
Skip Brandon  
Jack Briggs  
Nick Broughton  
Flip Bruce  
Bob Chamberlain  
Gary Claxton  
Fred Cusic  
Mac DeVaughn  
Randall Dyer  
John Edgar  
Ron Edwards  
Jerry Eickoff  
John Euart  
John Fagot  
Jim Fain  
Richard Favati  
Virlyn Gaynes  
Don Golden  
Gerry Grogan  
Don Hallman  
Jimmy Harris  
Wayne Harris  
Elmore Hauch  
Bart Hickman  
Mike Hines

Brian Hitt  
Rikki Hodge  
Alex Hoffman  
Richard Horton  
Jimmy Hurst  
Frank Hynes  
Mac Irwin  
Bill Johanningmeir  
Dick Lewis  
Stan Lockridge  
Randy Long  
Joe Lopez  
Bill Lovett  
Billy Lynch  
Charles McDonald  
Dan McKinney  
Steve Mann  
Jimmy Meaders  
Joe Meeler  
Bart Miller  
Glen Milligan  
Danny Moran  
Frank Morgan  
Grady Moss  
A. J. Moye  
Billy Murray  
David O'Kelly  
John Oliver  
Harry Ollinger  
Greg Parrot  
Pat Patterson  
Leon Payne

Greg Pearre  
Harold Pirkle  
Eddie Prevost  
Paul Price  
Phil Price  
Lee Rainwater  
Chris Reynolds  
Jim Roberts  
Rick Robertson  
Dewey Robinson  
Bob Rucker  
John Sams  
Steve Shannon  
Barry Sheppard  
Steve Shi  
Rick Shriver  
Greg Simmons  
Charles Smith  
George Stokes  
Thomas Taffs  
Terry Templeman  
Ray Teske  
Butch Thompson  
Mike Walton  
Ellis Warlick  
Barry White  
Benny Wigbels  
McRae Williams  
Gary Wilson  
Danny Wolf  
Bob Wyndelts

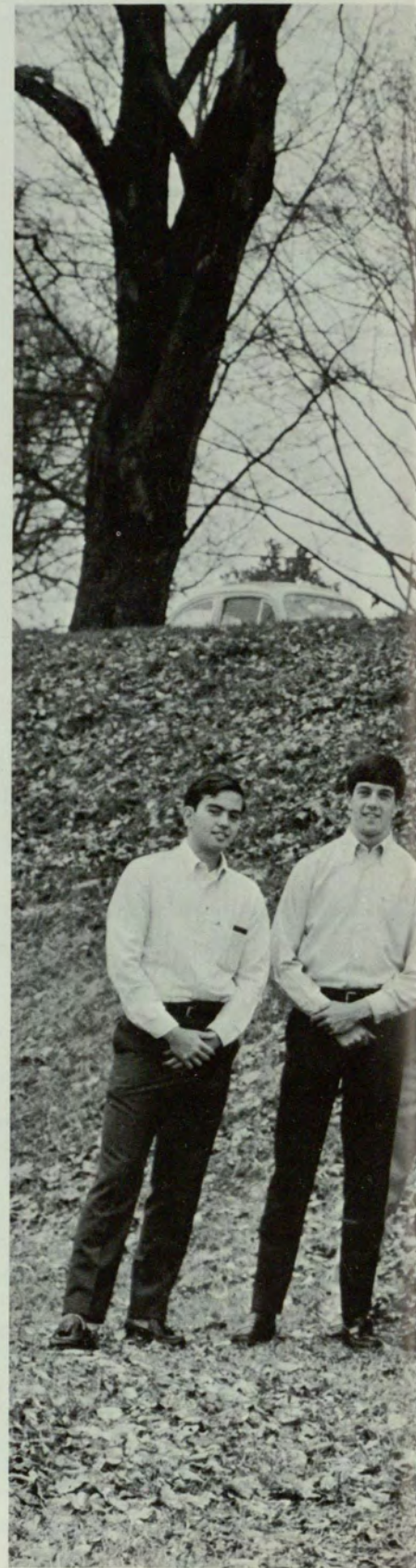

# KAPPA SIGMA



KAPPA SIGMA hams it up to win Skit Night.



KAPPA SIGMA'S AND AOPI'S enjoy joint party.

WHY DO YOU Zeta's think I'm **UGLY?**



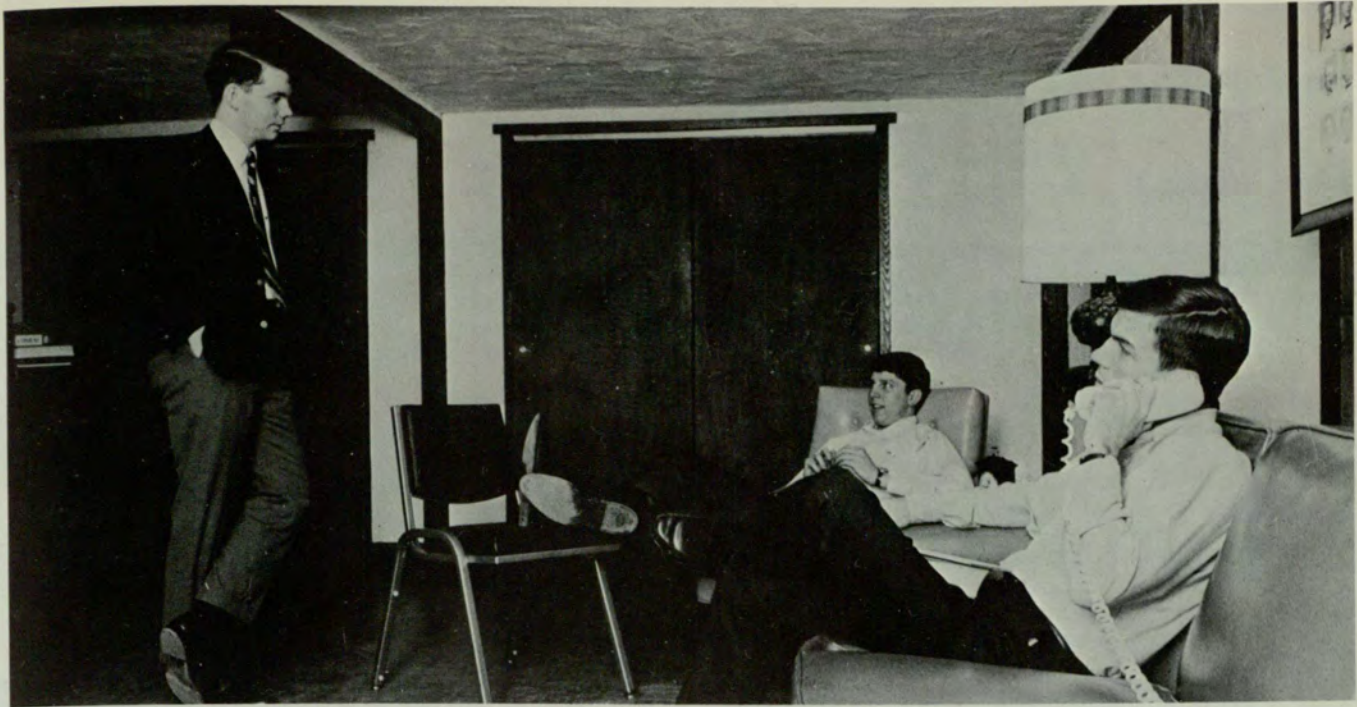

THE "KIDS" are proud of their room furnished in Old English.



LARRY AND SANDRA switch notes at a Kappa Sigma "costume party."

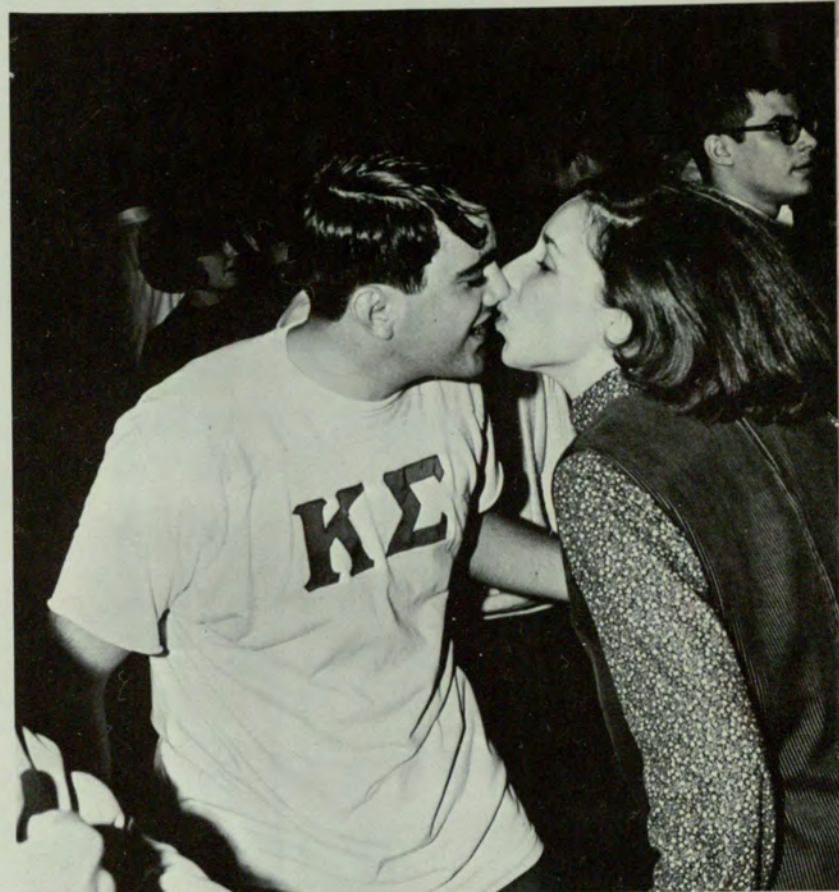

S-M-A-C-K

# MPΣ

Happiness is divine Sneak You . . . let's beat the mothers . . . T.T.W.A.P. . . . Who's that . . . I hope you're happy with each other . . . Candy is Dandy . . . Cool those Veez . . . Who likes modern furniture anyway? . . . B.Y.C.T. . . . Scholarship . . . who took our garbage can? . . . No pushing, please . . . round, yellow, and sour . . . Second best wife . . . How long has it been since YOU had a date? . . . Anniversaries . . . Bonnie and Clyde . . . our cupboard was bare . . . Margaret is our middle-man . . . Hi, Pug . . . show up or pay up . . . Clouds of dust . . . Would you boys like to dance? . . . There's Liz, late again . . . change those bags . . . sixteen dollars worth of dirt remover . . . school, babies, school, babies

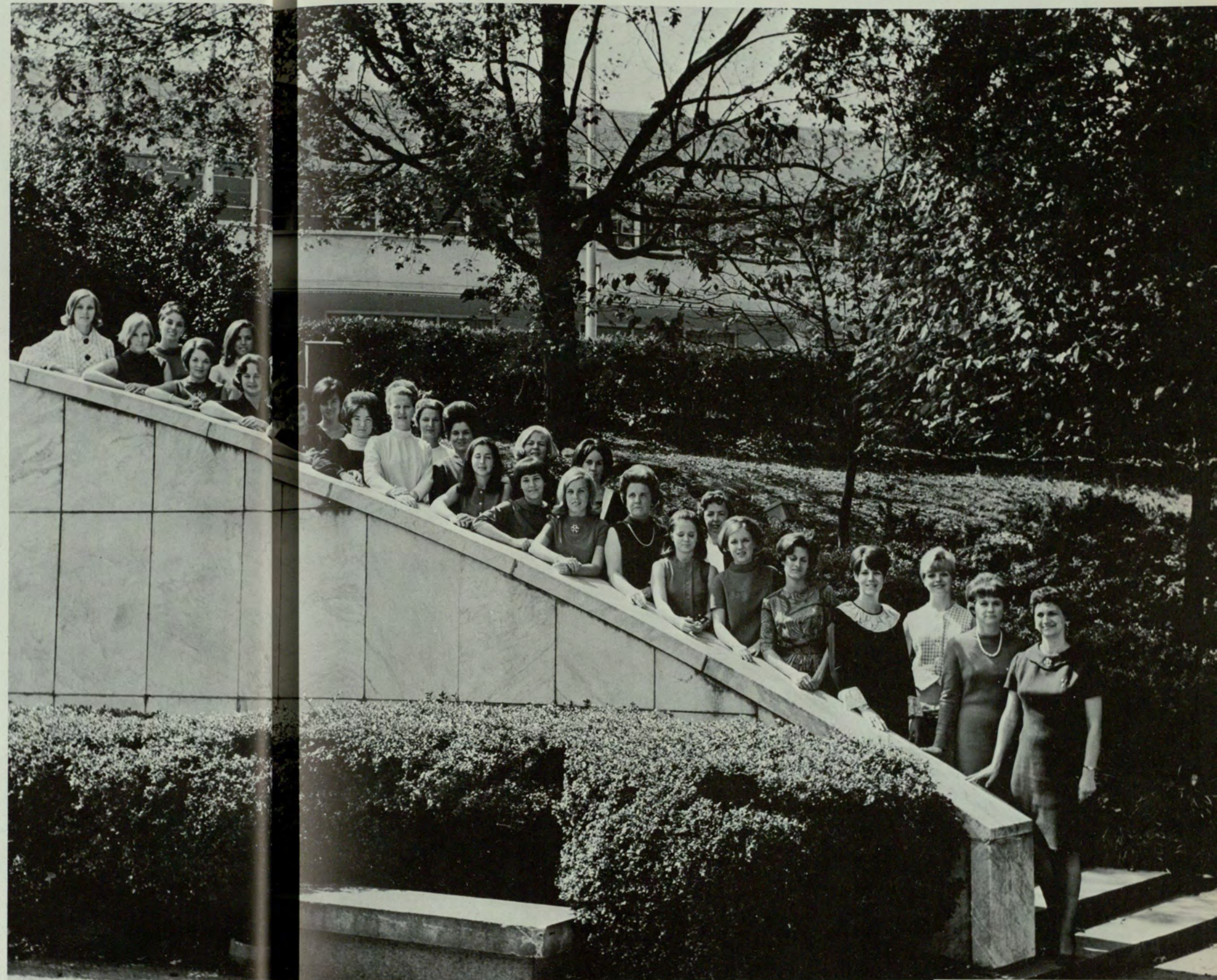



THE RUSHEES LISTEN while the sisters inform them about Mu Rho Sigma.

## MU RHO SIGMA



BARBARA HOMER AND CAROLYN OLIVER SERVE at a Mu Rho Sigma Rush Tea.



SALLY AND MARIE PREPARE for Stage Center.



MU RHO SIGMA ENTERTAINS RUSHEES in their Chapter Room.

# ΦΣΣ

Anybody but . . . and don't forget the Ketchup! . . . the Phantom Phoner . . . You really want to carry pledge paddles? . . . identified trash . . . Have a seat . . . on the floor . . . Whose junk is on MY shelf? . . . But I don't play basketball . . . Promise her anything, but give her cotton candy . . . the King & Superdragon???? . . . What's for lunch this morning?? . . . I never saw a purple cow . . . Zero merits . . . My name is Frieda and I'm a typical sorority girl . . . Chivalry is not dead . . . I said the Greek alphabet . . . People expect more from you when you have naturally curly hair . . . Don't make dirty! . . . I'll Sing harmony . . . Mike who? . . . Come back Monday!

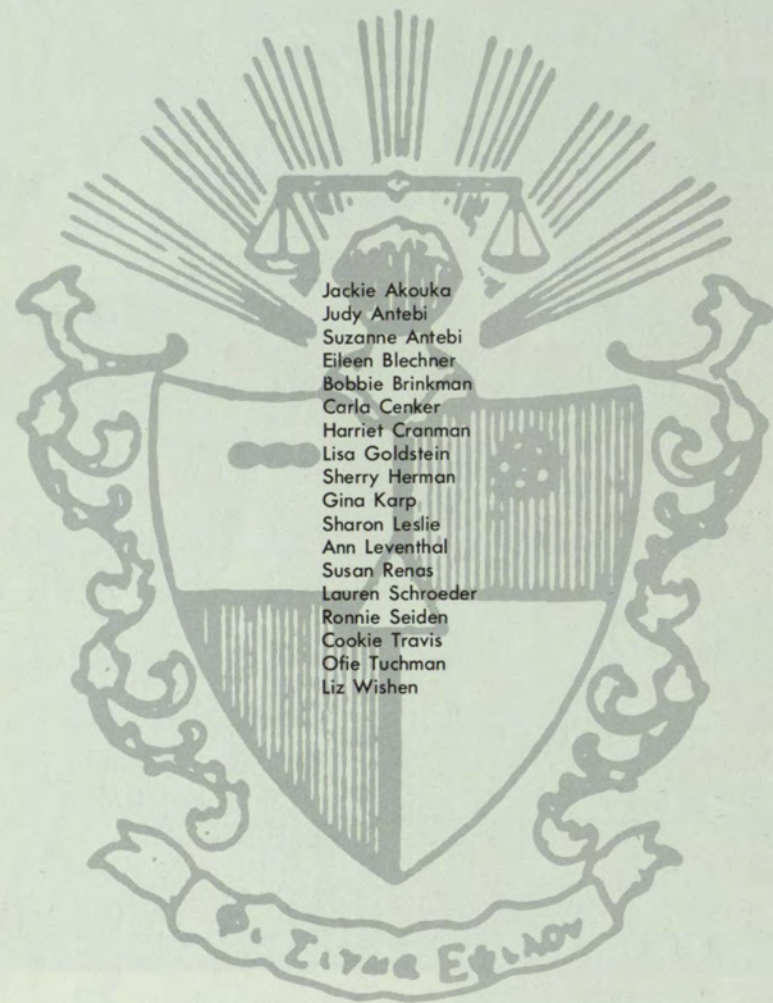

Jackie Akouka  
 Judy Antebi  
 Suzanne Antebi  
 Eileen Blechner  
 Bobbie Brinkman  
 Carla Cenker  
 Harriet Cranman  
 Lisa Goldstein  
 Sherry Herman  
 Gina Karp  
 Sharon Leslie  
 Ann Leventhal  
 Susan Renas  
 Lauren Schroeder  
 Ronnie Seiden  
 Cookie Travis  
 Ofie Tuchman  
 Liz Wishen



# PKA

The snake buys two pins and three lavaliers . . . Juke-Out . . . pledge liver and pass that egg . . . Greasy George . . . Lyman and "Drews" share the crown . . . fish airlines . . . Shark VI . . . The "Sloth" talks, and talks, and talks . . . the Nerd . . . Are you getting any younger . . . Jack and Pizzonia . . . brother financial wizard . . . hurricane in the Atlantic . . . mailbag . . . the Baby . . . cold nights in open fields . . . Toad . . . Mike and O.B. at the Mark Inn . . . Central Run . . . sebring special . . . Island Women . . . see ya later . . . Barn Party, Beachcomber . . . I, a man . . . freeze-in at snapfinger . . . around the world in Bimini with Otis . . . road-trip? . . . There he is . . . The Butcher Vachon . . . we love basketball

- |                   |                 |                   |
|-------------------|-----------------|-------------------|
| Mike Adams        | George Gribble  | Tom Parker        |
| Alec Alexander    | Luther Guest    | Joe Paulk         |
| Buddy Allen       | Bill Hanes      | Mac Perkins       |
| Jerry Andrews     | Gary Harris     | Randy Oierce      |
| Jim Andrews       | Pete Hayes      | Tom Poss          |
| Robert Banks      | Jim Hill        | Bob Price         |
| Bruce Bradley     | David Johnson   | Eddie Ray         |
| Jimmy Brewton     | Alan Janes      | Bob Reavis        |
| Ricky Brown       | Hank Kalb       | Mike Schewrman    |
| Dennis Byerly     | Larry Kipatrick | Rick Seale        |
| Carl Carlson      | Clyde King      | Jack Shak         |
| Tommy Carrol      | Steve Laney     | Paul Shimski      |
| Jimmy Chapman     | Greg Leveto     | Denton Smith      |
| Steve Christopher | Tom Loudermilk  | Carlos Soto       |
| Ed Combs          | Lyman Mabley    | Frank Strickland  |
| Barry Cooper      | Mark McElroy    | Jimmy Thompson    |
| David Daniel      | Tommy McHenry   | John Vankorn      |
| John Darnall      | Bill Mother     | Tom Vender        |
| David Dodd        | Steve Mengert   | Lane West         |
| Donnie Donaldson  | Bibby Miller    | Jim Wheeler       |
| David Dorsett     | Mike Moody      | Steve Whiten      |
| Chris Doughtie    | John Moore      | Wade Wilkers      |
| Steve Early       | Fred Murphy     | David Williams    |
| Sid Elliot        | John O'Donnell  | Mike Williams     |
| Carlton Garner    | Richard Petty   | George Williamson |
| Fred Gimson       | Frank Owen      | Dave Witten       |

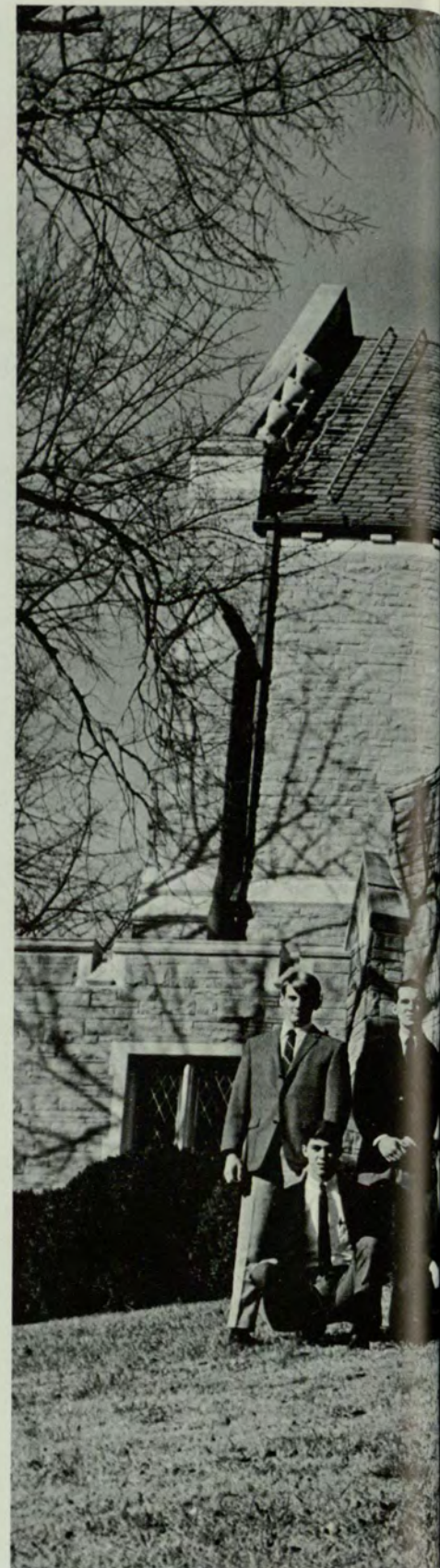



## PI KAPPA ALPHA



KALB HAS REASON to smile as he heads for home.

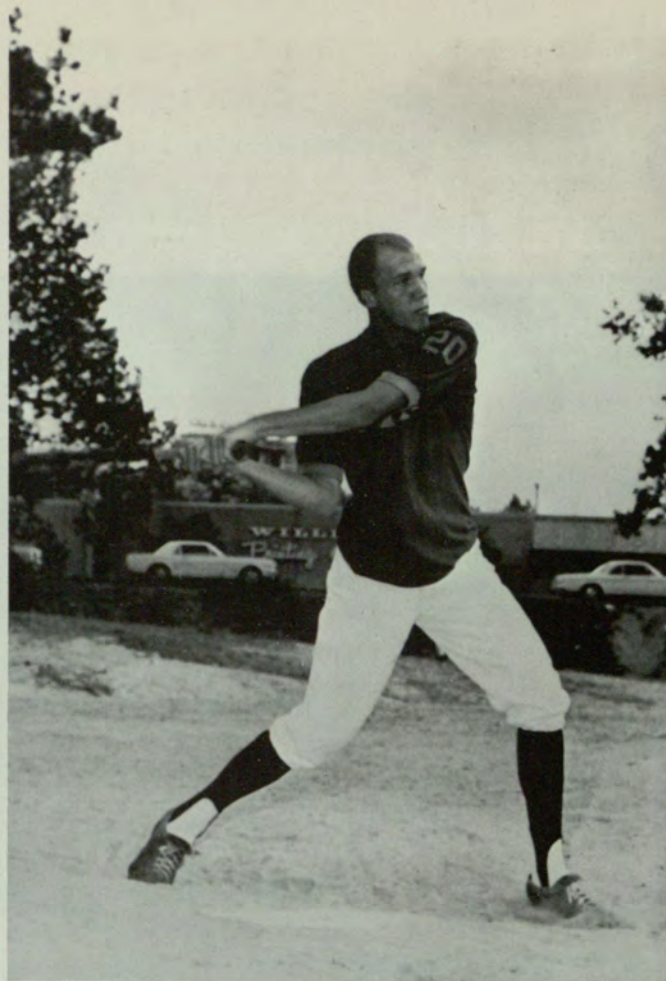

BRADLEY KNOCKS A HOMER in ATO game.

PIKE SWEETHEART, Margie Sweat, and Bruce Bradley are kicking high at PIKA Garnet and Gold Rush during Fall Rush.





"THERE'S A WHAT BEHIND ME?" — Pikes perform take off on Hamlet for skit night.

PRESIDENT DARNALL and brothers relax in the midst of preparing for Centennial Convention.

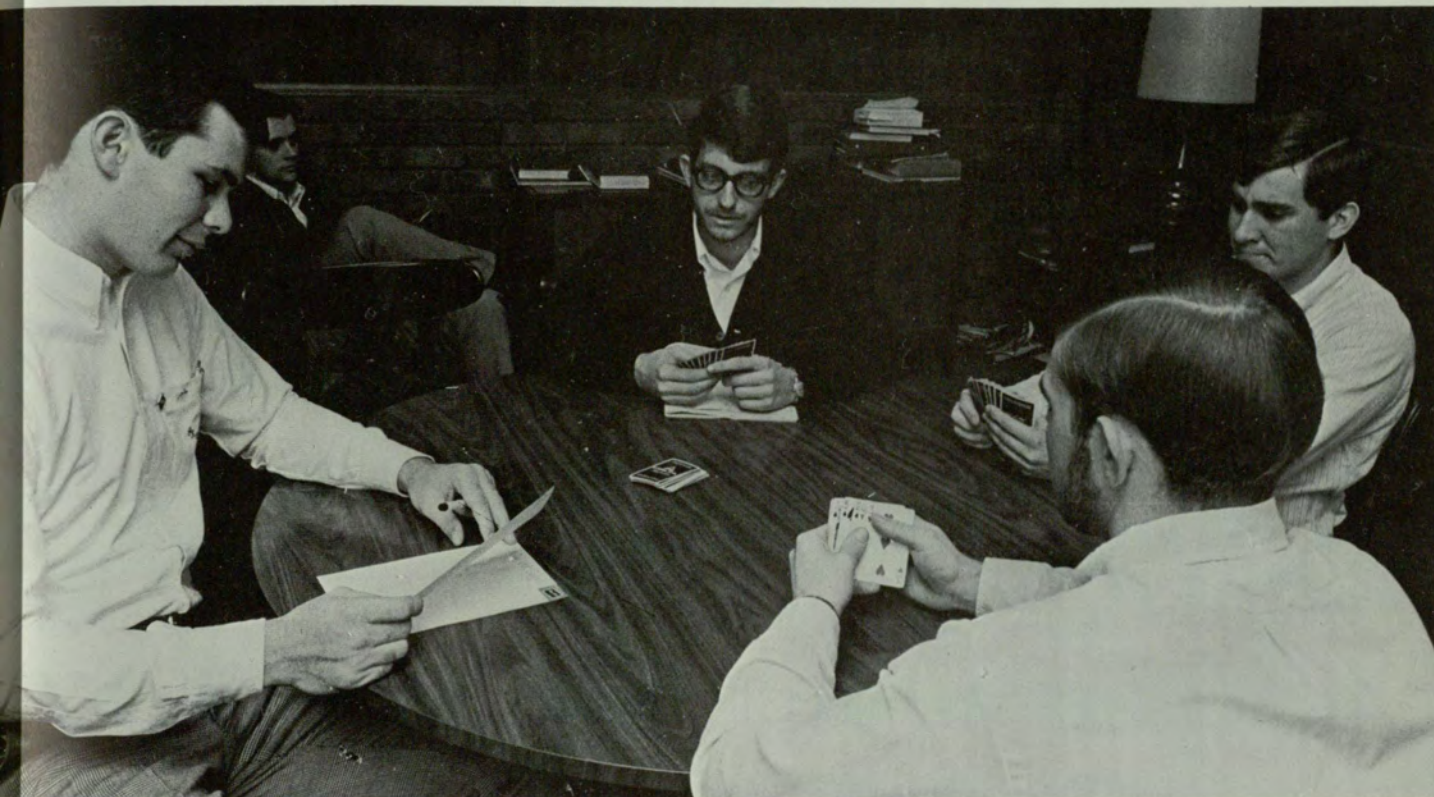

# ΠΚΦ

L-A-R-R-Y! . . . West Virginia boy comes on strong . . . Homecoming at Pig's palace??? . . . "Raiders" get raided — once-twice . . . good times at the Casino . . . RTD's . . . wrong way weasil . . . A 350 pound quarterback? . . . hell-o Mr. Squeaky! . . . a chaplin named angel . . . Monkey time at 11 o'clock . . . Kukamonga Kitty . . . a flying squirrel? . . . AH! BAC-CHUS . . . last year we sang well, this year we'll march well . . . "RAIDERS" . . . Snapfinger — our party place . . . "We are the PI KARP RAIDERS . . . we are the raiders of the night . . . Reeder & McGaughey . . . service is needed — "Feed the Children" . . . a good skit, but no scenery . . . Johnny Hart — clean.

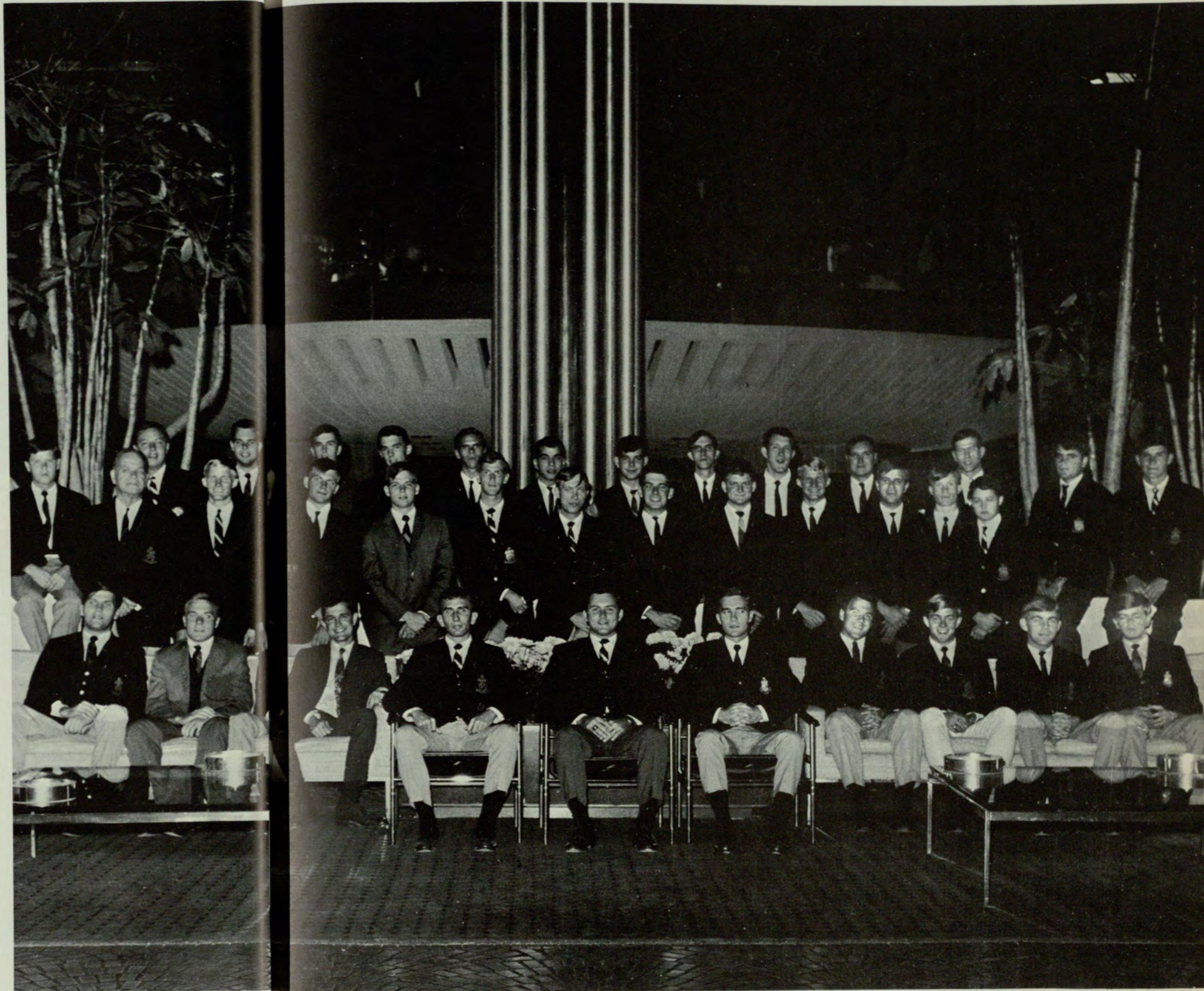

## PI KAPPA PHI



LARRY AND DAVID PRESENT a soapy commercial during Skit Night.



O. T. SHIVERS and his date enjoy Rush Party at Snapfinger.



BARBARA CALHOUN GLOATING over the food in the PiKPhi's annual "Feed the Children Drive."



"COLUMBUS" GOODMAN, JUDY AND DYANNE blowing it out at a "Raider's" event.



ARE YOU KIDDING?

Hoddie Toddie . . . 6 Who's . . . Messiah speaks:  
 "Suelue, I mean Hewlus" . . . T.H.E. Hawk, Gross,  
 and Blade . . . while Nasty kills a cop . . . Stan gets  
 de-zeased . . . B&D — marks-men . . . pledge Tuna  
 . . . spoadies at Crops . . . skolarship! . . . \$Who  
 parties more? . . . MEN not boys . . . Zorba the Geek  
 . . . 39-21-40 shape . . . snakes don't die, they just  
 get married . . . sheetbirds and illegits . . . Go for  
 yourself! . . . we fly Delta . . . Most OUTSTANDING  
 FRAT. on Campus . . . YWC in love? . . . drinks at  
 Buster's . . . White Star and D.U.I. . . . 1-A . . . drafted  
 but I don't like to drink . . . 45 for 46 — good rush  
 . . . Blue wants a pepsi machine . . . our pledges al-  
 ways do good . . . Sigma Nu by damn!

- |                 |                  |                     |
|-----------------|------------------|---------------------|
| Craig Adams     | Ned Fullerton    | Richard Parker      |
| Styles Adamson  | Randall Garner   | David Parks         |
| Bruce Alexander | Howard Gibson    | Doug Perreault      |
| Johnny Allan    | John Gibson      | Tom Law             |
| Mike Armistead  | Ralph Gibson     | Leon Piper          |
| Phil Arsenault  | Tony Green       | Harry Posey         |
| Terry Askeu     | Luke Green       | Tommy Read          |
| Phil Aycock     | Ronnie Griffis   | Doule Ricks         |
| John Barton     | Ken Griggs       | Sam Saliba          |
| Eulas Blalock   | Norbert Gruener  | Jerry Seavey        |
| Colin Blalock   | Charles Hall     | Joe Slattery        |
| Steve Blake     | John Harper      | Cass Smith          |
| Buster Bledsoe  | Fred Hart        | Mike Smith          |
| Jim Bowne       | John Hart        | Randy Smith         |
| Eddie Bowman    | Robert Hayden    | Stanley Snead       |
| Gary Canneon    | Paul Hasting     | Fred Straub         |
| Rich Careno     | Rick Hendricks   | Sonny Strawser      |
| Bobby Carithers | Jerry Hill       | Rick Strahm         |
| Bill Coffey     | Jim Horne        | Keny Summers        |
| Wilson Cross    | Chip Howell      | Bob Thielman        |
| Tommy Crumbley  | Jim Hutcheson    | Bill Tomlin         |
| Allen Daniel    | Jerry Jennings   | Jose Valis          |
| Buddy Davis     | Randy Johnson    | George Voegtlin     |
| Jim Davis       | Nelson Jones     | Johnny Walburn      |
| Jim T. Davis    | Lanny Jordan     | Bob Walhausen       |
| Rick Davis      | Ronnie Kimball   | Webb Watters        |
| Rick Delisle    | Charlie King     | Steve Wheelus       |
| Jim Dempsey     | Bud Lay          | Dan Whigham         |
| Bill Dickey     | Al Lehup         | Tony Whittan        |
| Jack Eaves      | Chuck McGee      | Phil Williams       |
| Bill Elliot     | Tom Maguire      | Marty Winn          |
| Hal Flowers     | Harry Martin     | Hal Woods           |
| Darien Foster   | Dennis Melton    | Steve Wynne         |
| Graham Fowler   | Mike Morse       | Dr. Kenneth England |
| Steve Fowler    | Tim Morton       | Div. Commander      |
| Walt Fuller     | Grady Overstreet |                     |



# SIGMA NU

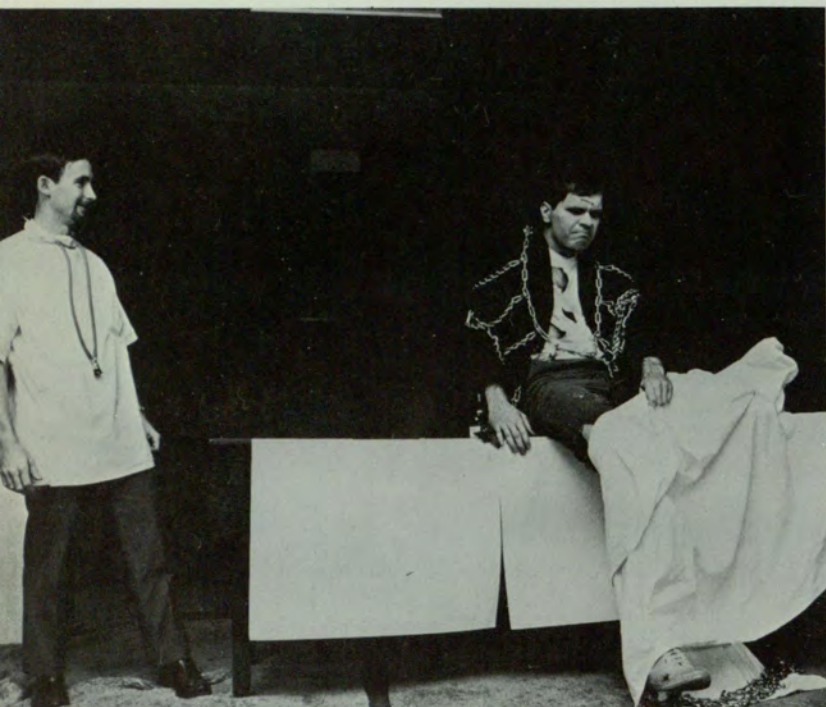

"MAY I BE EXCUSED?" Al and Tom lead Sigma Nu to second place Skit.

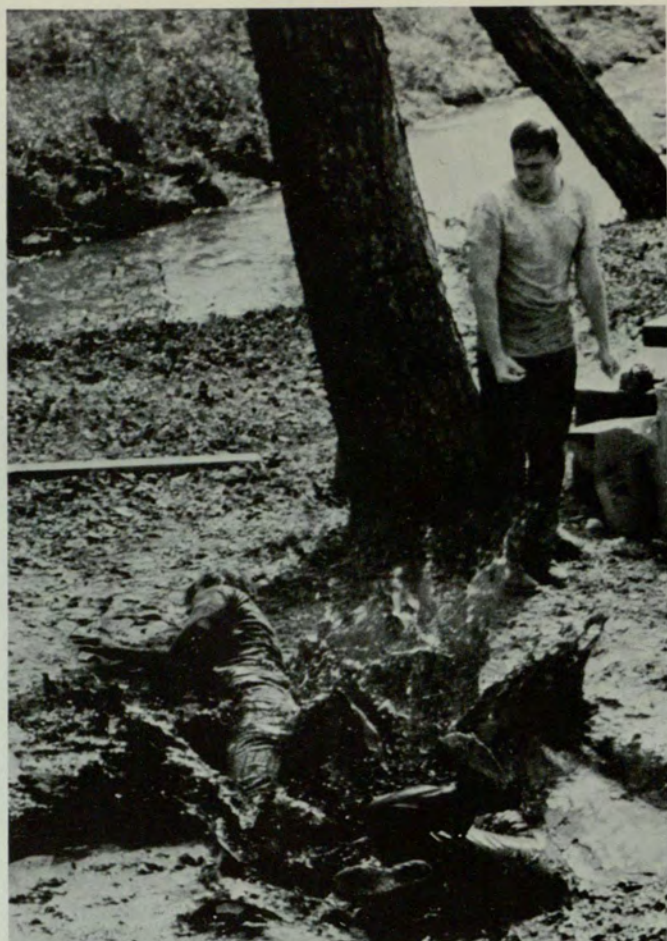

AND THIS is the way we end Sweepstakes.

LEISURE between classes in the Sigma Nu room.





STAN AND ANN head the "Funky Broadway" at Rush.



SPIDER WALK at Speakeasy Splash awes rushees.

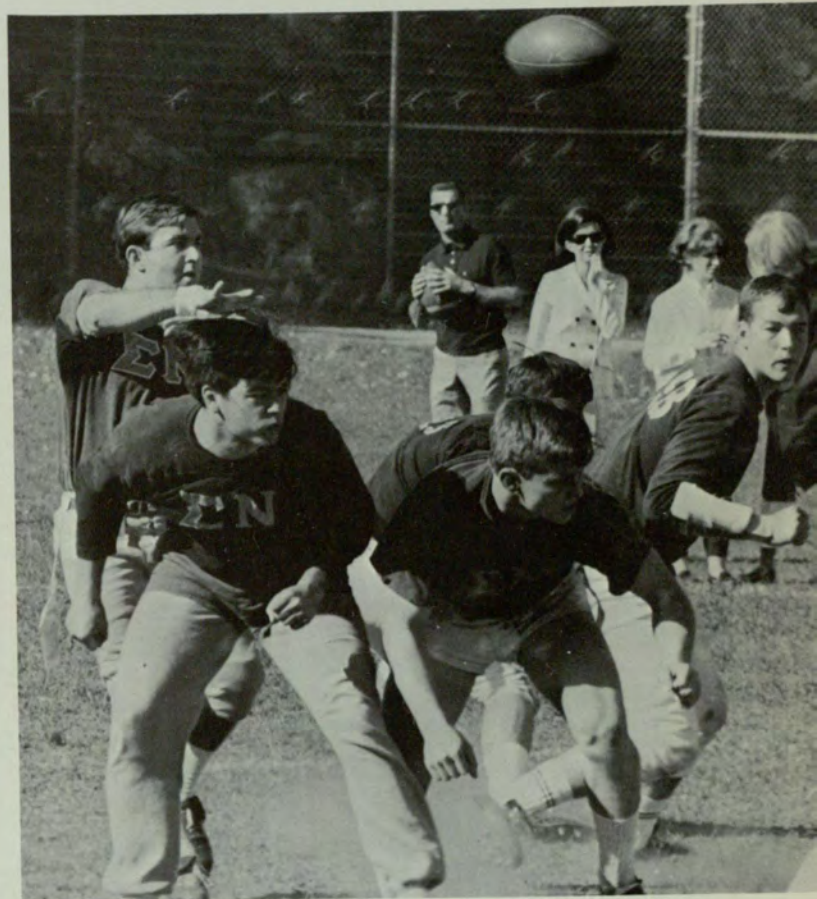

STRAUB STAYS in the Sigma Nu pass protection pocket.



# ΣΦΕ

DOO-DAH . . . early to bed — early to rise . . . LSD has a Mohawk . . . Fast Eddie . . . Panola Country Club . . . R. Woods call home . . . Sheep . . . LPS's cute little thing . . . chafed John . . . watch out for the ducks . . . REDNECK . . . Earl Scruggs lives . . . R. W. appreciation . . . dirty old men . . . Froggy's magic twanger . . . Sinderella . . . TEA Granger . . . "Florida Beverage Commissions . . . PEANUT BUTTER . . . dumb stunts . . . Woody lives on . . . wheatpickers . . . dumb old Rob is alive and well in New Orleans . . . T.B.'s mono . . . Mother Frump's Boarding House . . . where are you, Grody Wagon? . . . Randy hates termites . . . Hungry turnipseeds . . . telephone booth . . . Loafletter's KIDS . . . SIG EP SAM



Randall S. Adams  
Marvin A. Ashley, Jr.  
Rodger S. Axelson  
Allan W. Ballar  
Roy Anthony Beall  
Thomas J. Belt III  
John W. Booth  
Victor J. Bowers  
Hiram D. Brown  
William H. Bryan  
Stephen G. Cheek  
Charles B. Cleveland  
Benjamin B. Coates  
James T. Cobb, Jr.  
Glenn P. Cooper  
Richard Curtis  
Ken R. Drane  
Liston P. Durden  
Thomas G. Evans  
Fred O. Ford III  
William W. Gee

William F. Hawkins  
Herbert E. Hite  
James E. Hudson  
William Loeffler  
Frederick McLaughlin  
William H. Maxwell  
John Molinari  
Richard D. Mote  
Albert B. Mullins  
Sam J. Owens  
John J. Paul  
James S. Post  
William B. Reed  
Thomas V. Robinson  
Robert C. Self, Jr.  
Alan G. Sharp  
Larry W. Smith  
Jerald Sustakovitch  
Richard Turnipseed  
Ray Wade  
Ronald F. Walker



## SIGMA PHI EPSILON



A FEATURE POINT of Sig Ep room.



RAY WAD GOES FOR HOME in PiKPhi game.



ANGIE MORROW SINGS at Sig Ep Playboy Party.



SIG EP'S ENJOY THE MUSIC of the Buccaneers at Fall Rush.



SIG EP'S PRESENT SATIRE ON FOREIGN POLICY during Skit Night.

# ZTA

Our new room . . . under the mirror . . . Number One Ark . . . 59 sisters, then 33 pledges, then presto! . . . we're the biggest . . . ZETA GATAHS . . . 2nd in EN Sweepstakes . . . our friends at Wikki Wacki . . . Tech's Greek Goddess . . . a very special initiation . . . Hugh Dinkler, where are you? . . . Homecoming Queen . . . Pikes, Snakes & Snappers . . . a new B.K. . . . our skinny Santa . . . Miss Rampway . . . Beware of Ogre Fran . . . R-E-S-P-E-C-T . . . 1 o'clock pinning at Georgia Southern . . . wick, what wick . . . Best Dressed . . . Tooter's Stars of Tomorrow . . . Obie likes snow . . . another fine basketball season . . . KROP . . . it only takes one! . . . We're 107th . . . flowers for Miss Herren . . . ZETA LOVE.



Kathy Abrams	Bonnie Fowler	Margaret Parr
Jamie Adcock	Catherine L. Gadd	Shelley D. Phillips
Mary Ann Aiola	Kathleen M. Gercken	Evelyn E. Platto
Susan M. Aiola	Suzanne Graham	Marilyn E. Preston
Priscilla A. Bagby	Kimberly Griffin	Nancy Puckett
Faye Bagley	Brenda Halstead	Susan Rice
Linda Barnard	Janice M. Harpole	Martha Riley
Barbara Barrett	Susan Head	Karen Rogers
Patricia Barnett	Cheryl Ingram	Dee Dee Ruff
Gail Beavers	Pamela G. Jaillett	Judi Russell
Kathi Bennett	Phyllis J. Johnson	Carol Saye
Elaine Berry	Judith E. Kaphen	Marsha Schlieff
Diane C. Biro	Constance A. Keinats	Anna Marie Shoemaker
Vicky Bourke	Betti Kennedy	Patti J. Smith
S. Lynn Bourn	Karen Lenoir	Cheryl J. Strickland
Betty Buchanan	Carolyn Lucas	Franceen Sullivan
V. Gail Califf	Kathy McGarity	Jane Tatum
Carol Callahan	Nancy K. McGee	Karen Teske
Christine Campbell	Jessica McGregor	Jane Thacker
Susan Clonts	Mariel McRae	Sherilyr Touchtone
Judith D. Cory	Nancy McWhirter	Barrye Waidelich
Nannette Covington	Juliette Miller	Joan Wilkins
Kathleen Crouch	Barbara Ann Morley	Joyce Wilkins
Linda Curtin	Kathleen A. Morrison	Cindy Williams
Vicki Elrod	Sharon L. Mull	Judy Whisenant
Shari Erickson	Kay F. Nelson	Nancy Wood
Peggy Foster	Nona L. Olson	Mary Whimbish



## ZETA TAU ALPHA



ZETAS SCRUB DECKS of their Showboat.



ZTA AND KS'S ARK wins the first place float.



RUSHEES LEARN ABOUT ZETA sisterhood at the preferential party.



PERCY, JUDY, BAM, AND KATHY enjoy their newly redecorated room.



ZETA SISTERS AND PLEDGES spell out Z-E-T-A.



# military

# BRIGADE STAFF

## From Student To 2nd Lieutenant

The Cadet Brigade is made up of about 800 freshmen and sophomore cadets. The cadets attend two hours of military instruction and one hour of drill each week of their first two years at the college. After the basic requirement has been fulfilled many cadets choose to pursue a commission in the Army by enlisting in the Advanced Program and continuing their training until graduation. Upon completion in the program the cadets are commissioned with the rank of 2nd Lt. in the Army.

During the school year the brigade participates in the Empty Stocking Fund Drive at Christmas and all cadets are invited to the gala Military Ball in March. The last drill of the year is replaced by an Awards Day in which outstanding cadets receive recognition.



THE SUCCESS of the Brigade depends on the individual cadets.

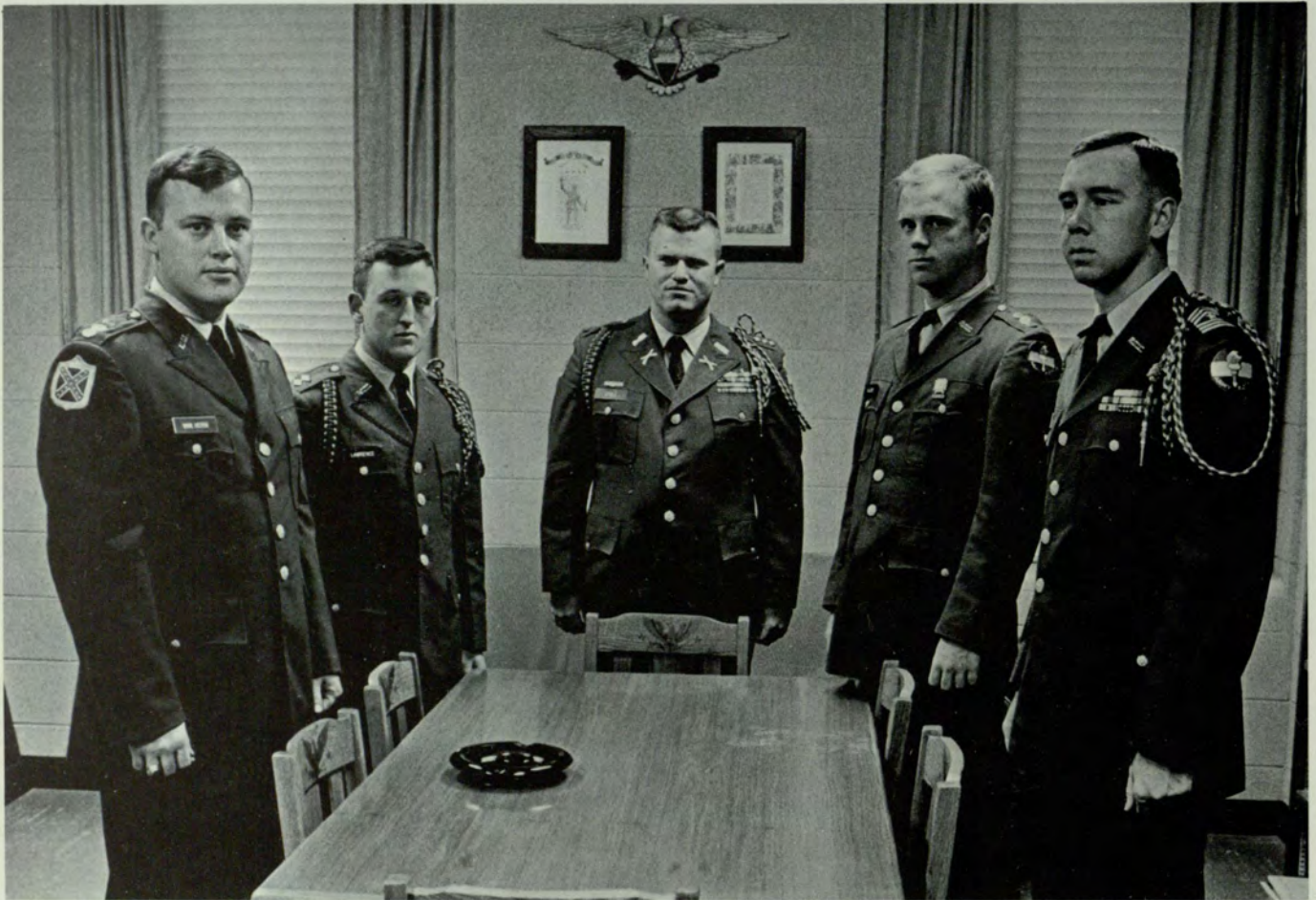

(L. to R.) John Van Horn, James Lawrance, Cdt. Brigade Commander Lynn Stull, John Allgood, Geo. Guill.



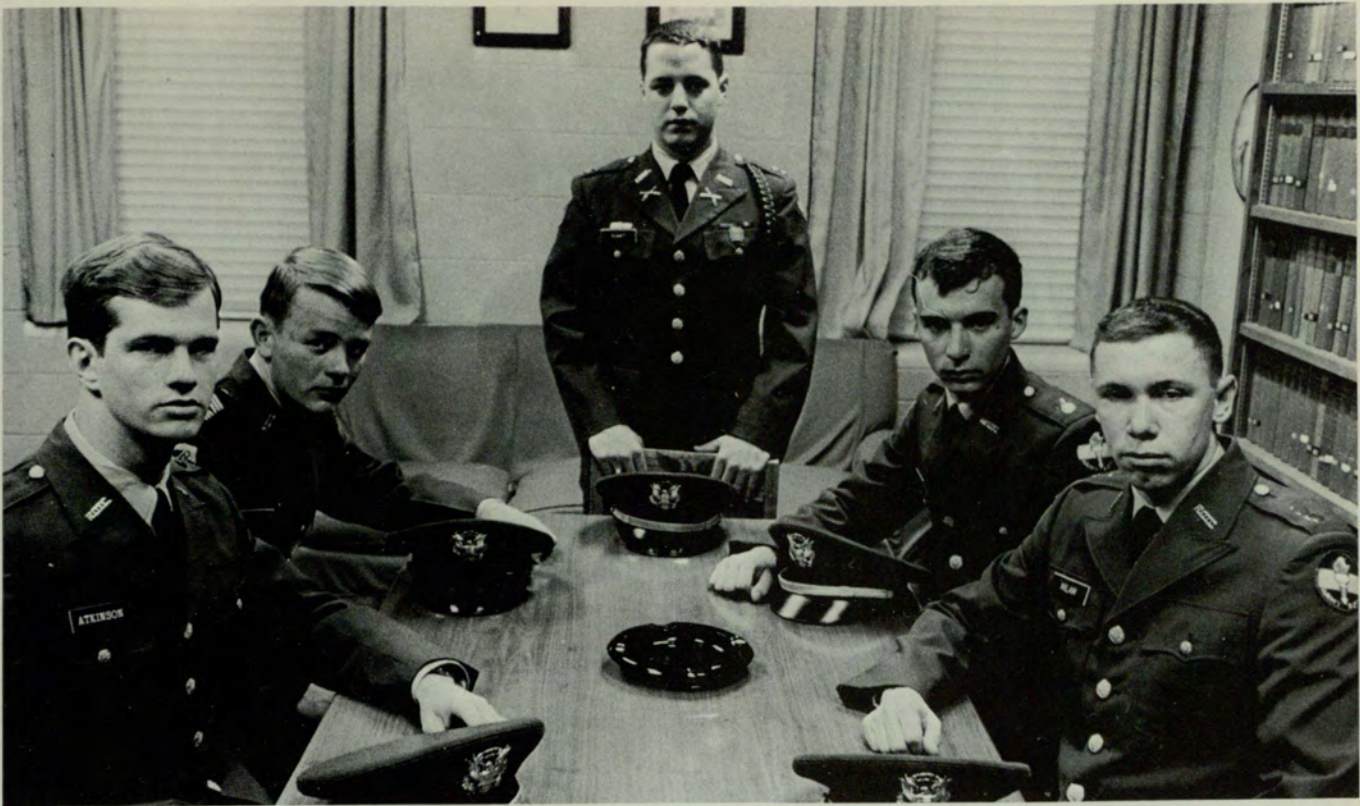

(L. to R.) Robert F. Atkinson, Steven J. Shannon, John F. Euart, Dorin E. Milam, and Robert L. Hewett.



THOMAS P. TAFFS  
 (L. to R.) First Row: David L. Taylor,  
 Thomas B. Sherrill; Second Row: Rob-  
 ert Pierce, Tony L. Whitton, Joe S.  
 O'Neill.



LISTON P. DURDEN, A COMPANY  
 (L. to R., Front): Marion B. Hope, Jr., Larry G. Proudfit, Steve T. Blake, Edward J. Levin. (back): Earl T. Wilson, Jr., Edward V. Ricks

# A COMPANY

## Hard Work And Determination

During four of the past six years A company has been chosen the best drilled company in the cadet brigade. This year the cadets plan to maintain their tradition by adding the "Best-Drilled 1968" banner to the company guidon.

Of course, all other companies in the Brigade will be trying to dethrone these kings but their hard work and determination will win out in the end, they hope.

A COMPANY CADETS intently watch instructor.





SOME CADETS FIND early morning drill a bit taxing

## B COMPANY

### Banner Year Is Hopefully Now

In 1964 this company won the Best Drilled Company award. Although they have come close many times before they have been thwarted each year at their attempt to add another banner. This year seems a "banner" year as they have acquired a very dedicated and diligent cadre, and have begun the year with a burst of speed which should be hard to overcome by other companies.

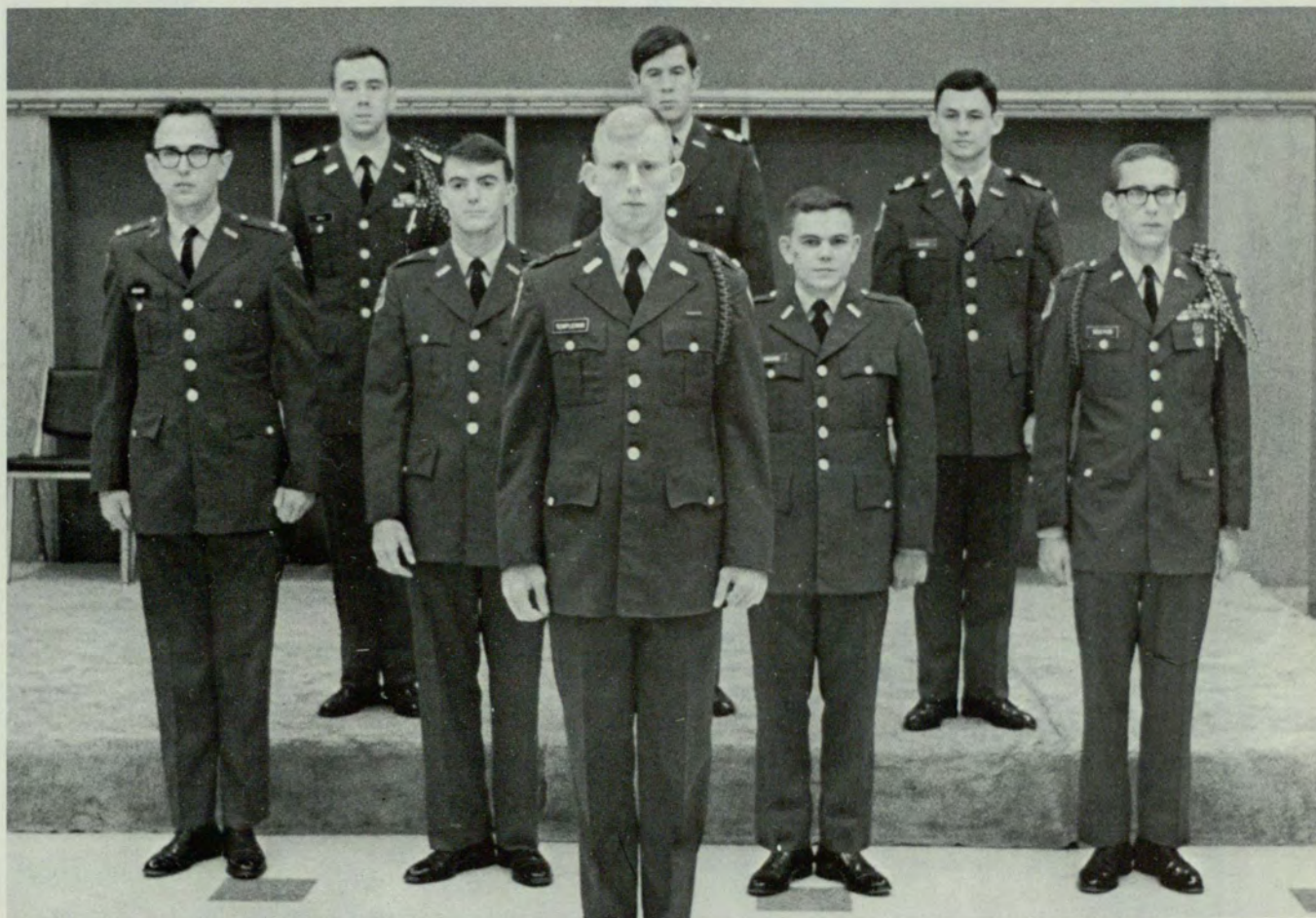

TERRY A. TEMPLEMAN, COMPANY COMMANDER:  
(L. to R., front): Cecil E. Manning, David S. Latham, Richard J. Pershing,

Thomas A. Heaton, Jr.; (back): George N. Guill, David J. Evans, James E. Haddad.

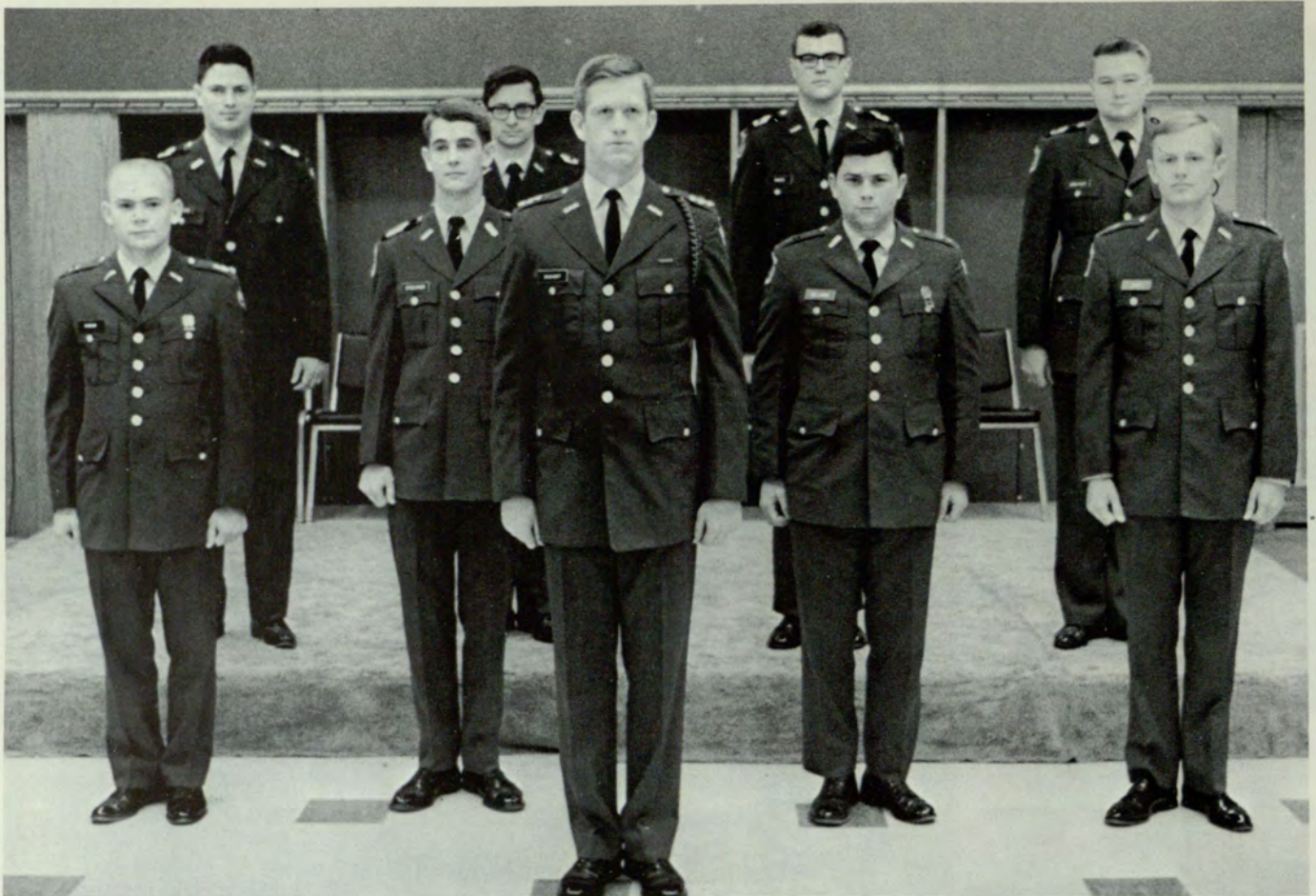

GERALD E. EICKHOFF, C COMPANY  
 (L. to R., front): Thomas Yearian, John C. Stoecker, James J. Williams, Jr.,

Ray L. Wade. (back): Robert F. Ethridge, John A. Jones, Ronald A. Owens,  
 Harry L. Honeycutt.

# C COMPANY

## 1968 Should Be A Better Year

Last year C Company walked away with the best drilled squad award and finished second in the best company scoring.

1968 should be a better year since they do not plan to do so poorly again.

This company is very proud to admit that they collected more money in the empty stocking drive than any other company in the brigade.

CADET LT. WILLIAMS gives Cadet personal attention.

CADET LT. WILLIAMS gives Cadet personal attention.



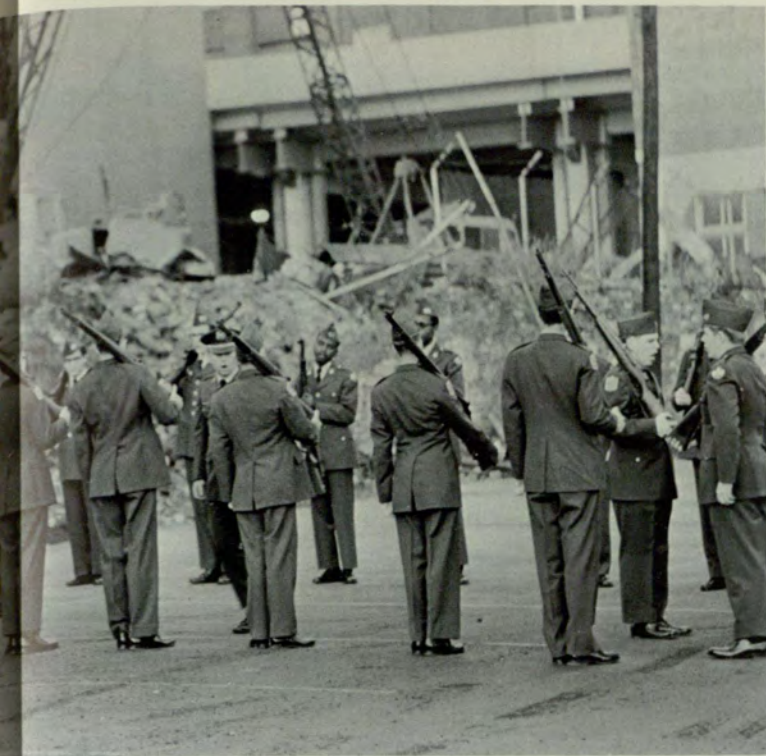

D COMPANY CONDUCTS DRILL on parking lot.

## D COMPANY

### Aiming For The Best Company

In 1966, D Company produced the best drilled squad in the cadet brigade. This year they are not forgetting their fine squad, although they are aiming primarily at the best company banner.

This company has been active in school events such as the empty stocking drive and Honors Day.



CRAIG G. ADAMS, COMPANY COMMANDER  
(L. to R., front): Steven C. Hansen, William C. Galvin, George T. Hunt, Alton

P. Ewing; (back): Malcolm W. Campbell, Harry C. Flowers, Stephen C. Leckar, Robert B. Jackson.



ROBERT L. DOSS, E COMPANY  
 (L. to R., front): Lee A. Newton, James E. Combs, Jr., William M. Sewell,

Robert E. Kubicki. (back): Carlos J. Soto, Jack D. Houston, Terry R. Bruckner,  
 Geoffrey F. Thomas.

## E COMPANY

### Best Drilled Company In Brgd.

In 1967 E Company was declared the best drilled company in the brigade. Knocking off perennial power A Company was not easy but it was a pleasure. This year the other companies are struggling to see who will finish second to the "Mighty Echo" while they work on taking the title of best drilled squad.

E COMPANY CADETS like Drill so much they come early — 7 A.M.





## F COMPANY

They Always Win Best Co-Ed

"F troop" as they are affectionately called has never been the best drilled company in the cadet brigade but for the past two years the Brigade Sweetheart has been sponsored by this company. While the other cadets are working on Best Company and Best Squad they always manage to come up with the Best Co-ed in the brigade.

F COMPANY CADET passes inspection of company commander



MICHAEL K. EVENSON, COMPANY COMMANDER  
(L. to R., front): Timothy W. Beacham, Terry J. Lloyd, Homer D. Johnson,

George W. Stokes, Frank S. Lambert. (back): Jacobo E. Simonet, Douglas S. McLeroy, James A. Meaney, William D. Tumberlin, Steven P. Farmer.

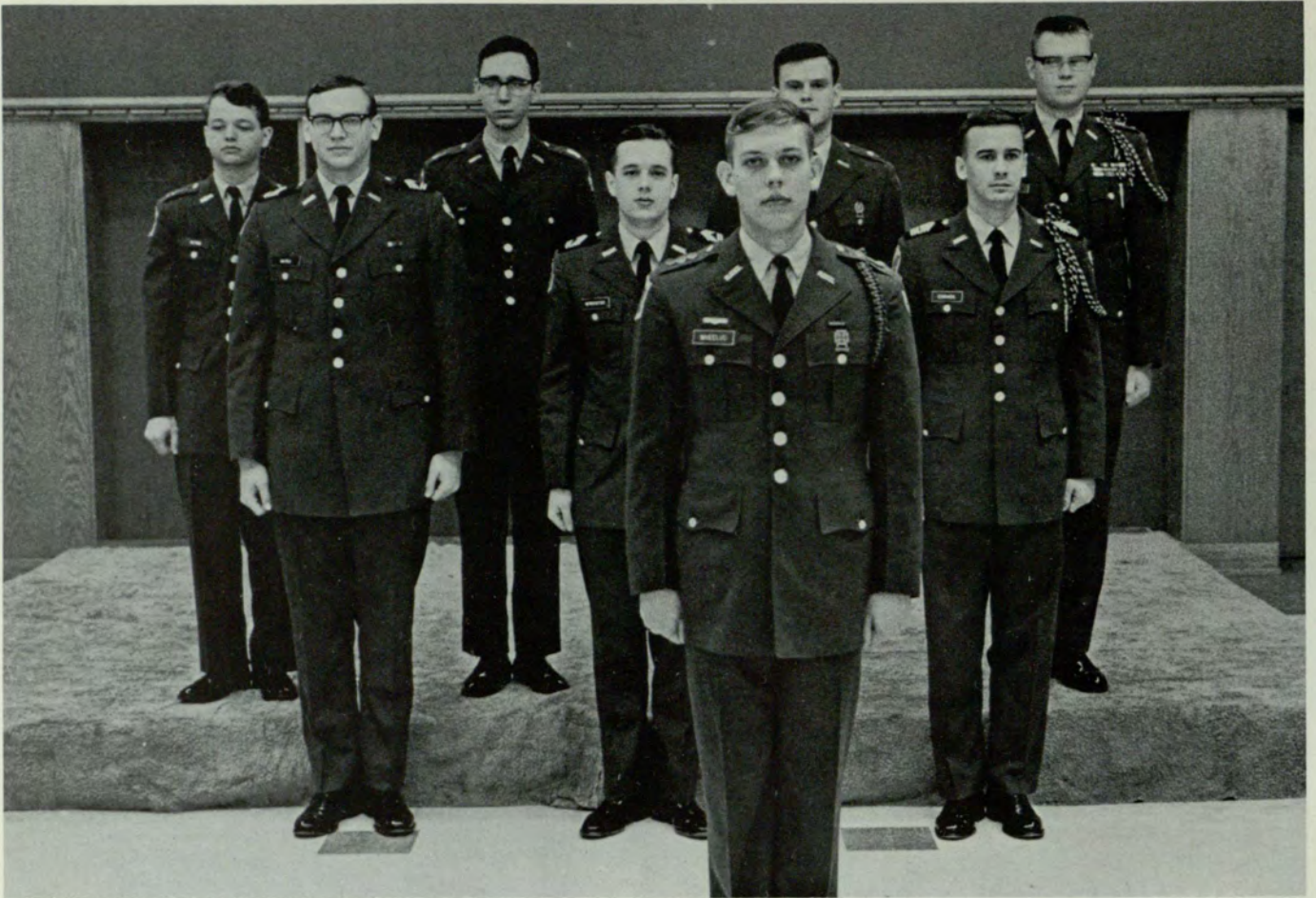

STEPHEN WHEELUS, COMPANY COMMANDER  
 (L. to R., front): Terry Bates, Bevan McWhirter; (back): Lawrence Petro,

Claude Lilly, John Davis, James Wallis.

## G COMPANY

### This Company Wins Inspection

Last year G Company was chosen as honor company during the Federal Inspection. Being chosen as the company which meets the inspecting officer and is the first company inspected is indeed an honor they will long cherish. Their company sweetheart finished runner-up last year in the Brigade Sponsor contest. This year they hope she will finish first as the reigning queen cannot run again in the contest.

COMPANY COMMANDER WHEELUS watches the instruction of his company.







INSTRUCTOR DEMONSTRATES right shoulder arms to cadets.

## H COMPANY

### Progress Lies In Sophomores

H Company expects this year to be the best year ever yet experienced. They started the year with hard work but still managed to find their share of fun. The drill period has been highlighted by outstanding attendance and progress by the sophomores who make up this company. Sponsored by a very pert co-ed, the company should finish high in every event entered in military activities.



PARIS COUTURIAUX, COMPANY COMMANDER  
(L. to R., front): Jesse J. Jordan, III, Eugene B. Philips, Louis E. Patmore,

James H. Webb, Jr. (back): Ralph G. Matchette, Robert M. Rainwater, John D. Beavin, William E. Patillo, Larry E. Alexander.



HOYT J. PHILLIPS, COMPANY COMMANDER  
 (l. to r., front): Jacobo E. Simonet, Donnie R. Donaldson, Harry J. Gober.

(back): Harold K. Corbin, Gary E. Garmon, Wm. D. Tomberlin, Harry L. Hon-eycutt.

## BAND

### The Members Are All Music Lovers

Although R.O.T.C. is designed to produce fighters (warriors) the Band Company went to New Orleans during Mardi Gras and found that they were all music lovers. Led by their commander, Hoyt J. Phillips, the Band represented Georgia State in two Mardi Gras Parades and also the Veteran's Day and St. Patrick's Day Parades in Atlanta. The band is lucky since they get to play while others are working at drill.



IN THEIR SPARE TIME the Band also drills with rifles.



CADETS RECEIVE INSTRUCTION about one of Army's new missiles.

## SUMMER CAMP

### Cadets Shown The "New" Army

The Cadets Senior year is preceded by a six week training period at Fort Bragg, N.C. At Summer Camp the cadets are introduced to Army life, Army Style. They receive a well rounded profile of Army tactics, weapons, and leadership.

After they return to school they must face the Federal Inspection of the Military Department. The success of this inspection depends on how well the cadets have done their job while at camp.



CADET HAMMOND ACCOMPANIES Maj. J. V. Taylor during inspection.



JANE ROYALL PRESENTS CADET COL. GORDON W. ANDERSON the Crossed Rifles of Infantry.

## MILITARY BALL

### Balls And Sweethearts

The year is highlighted by the Military Ball which honors the Senior Class. The Ball features a Buffet Dinner, the introduction of the Seniors, the crowning of the Brigade Sweetheart, and the symbolic presentation of the Seniors branch assignments in the Army. After all the ceremony is over the cadets dance away the rest of the wonderful evening.



COL. JAMES SCOTT crowns the Brigade Sweetheart, Miss Donna Anderson.



# GRADUATION

## Commissioning At Awards Day

At the end of the year the Cadets attend the annual "Awards Day." During this ceremony, cadets are recognized for outstanding service and achievements while acting as cadet leaders.

The year is climaxed by the commissioning ceremonies. Every Senior cadet upon graduation receives his commission as 2nd Lt. in the Army and begins his two year tour in the Active Army.

CADET LTC WALTER B. CHRIETZBEOG is awarded the Third Army Certificate of Meritorious Leadership Achievement.



CADET MIKE M. ANDERSON receives 2nd Lt. gold bars from Mrs. John H. Anderson and Col. Clinton E. Male.



# faculty

# PRESIDENT'S MESSAGE

Four outstanding Schools make up Georgia State College at this moment of the institution's history and each of these Schools serves the students and the community in a different and important way. The Schools of Arts and Sciences and Business Administration have had a history of amazing growth and development which has made all of us proud and which is reflected in their national and international reputations. The School of Education is designed to continue the pursuit of excellent standards maintained by the College's department of education throughout its history. The School of General Studies has been activated to offer programs which will help our modern world solve some of its more pressing problems and all the appropriate disciplines are sharing in the work of solving the main questions of the day. In addition, the School of Special Studies offers programs which are of value to our people as continuing, specialized, and remedial education. Georgia State College today is an entity of great value and we are proud of each contribution being made by every segment of the institution.

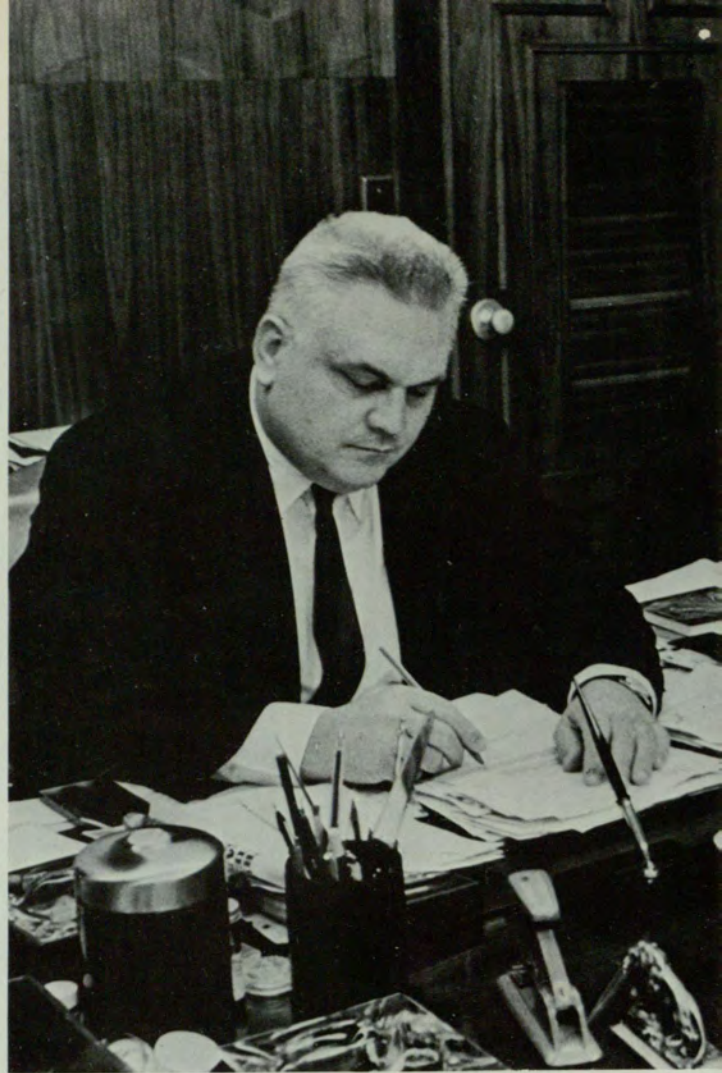

DR. NOAH E. LANGDALE  
PRESIDENT



PRESIDENT NOAH LANGDALE welcomes Dr. Colvard to Georgia State.



DR. WILLIAM M. SUTTLES  
VICE-PRESIDENT



MR. WILLIAM S. PATRICK  
DEAN OF ADMISSIONS AND REGISTRAR



MR. HAROLD E. DAVIS  
DIRECTOR OF PUBLIC RELATIONS



MR. V. V. LAVROFF  
COMPTROLLER



DR. HENRY T. MALONE  
DIRECTOR OF DEVELOPMENT





DR. KENNETH M. ENGLAND  
DEAN OF STUDENTS



DR. KENNETH ENGLAND was chosen last November to be a member of an information gathering committee inspecting the country's nuclear missile defenses of White Sands and Cheyenne Mountain.



DR. ENGLAND receives the Outstanding Civilian Service Medal.

# ADMINISTRATION

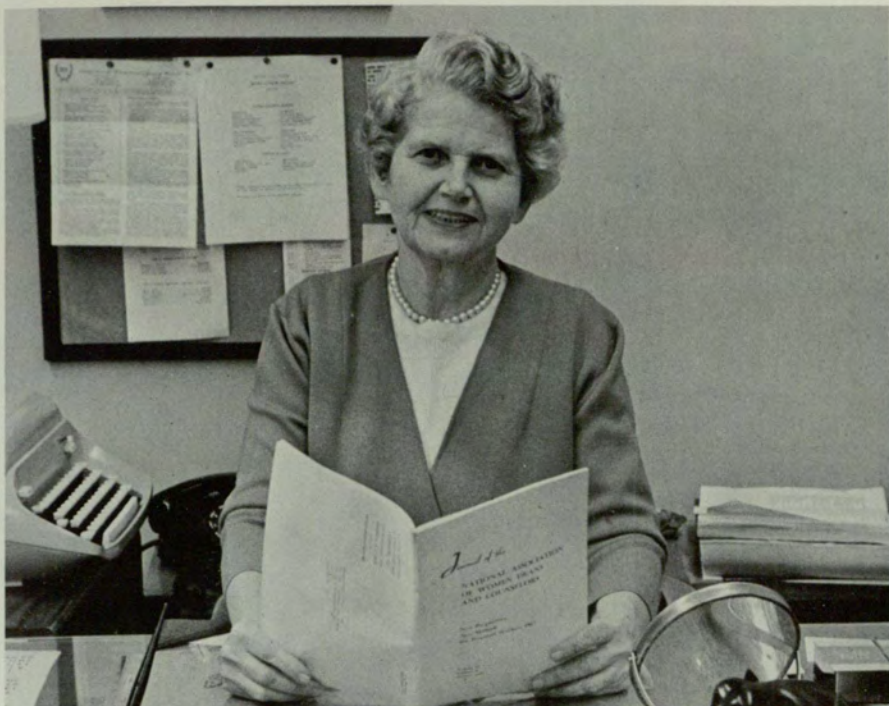

MRS. NELL H. TROTTER  
DEAN OF WOMEN



MR. TIMOTHY M. SINGLETON  
DEAN OF MEN



MR. JAMES E. SLIGH  
DIRECTOR OF STUDENT PUBLICATIONS

# ADMINISTRATION



COL. JAMES L. CULP, RTD.  
ASST. DEAN OF STUDENT AFFAIRS



MRS. EVA M. WHETSTONE  
ASST. DEAN OF WOMEN



MRS. PAT SARTAIN  
ASSOCIATE DIRECTOR OF ALUMNI OFFICE



MR. C. DEAN DALTON  
DIRECTOR OF STUDENT AID



MR. O. JERALD SANDERS  
ASST. DIRECTOR OF STUDENT AID



MRS. LOULA C. CANTRELL  
ADMINISTRATIVE ASST. DEAN OF STUDENT AFFAIRS



DEAN MANNERS GREETs Dr. Charles B. Vail as the new Dean of Arts and Sciences.

## ARTS AND SCIENCES

### This School Offers Doctoral Programs And Liberal Education

The School of Arts and Sciences, with its curricula designed to produce a liberal education and to develop "the whole man," offers the following undergraduate degrees: Bachelor of Arts, Bachelor of Science, Bachelor of Music, and Bachelor of Visual Arts.

Through its Division of Graduates, the School offers Master of Arts, Master of Science, Master of Arts for Teachers, Master of Education, and Sixth-Year Teacher Education Programs. The School's first doctoral programs, Doctor of Philosophy in Psychology and Doctor of Education, were initiated last year.



DR. MELVIN W. ECKE  
DEAN OF GRADUATE STUDIES

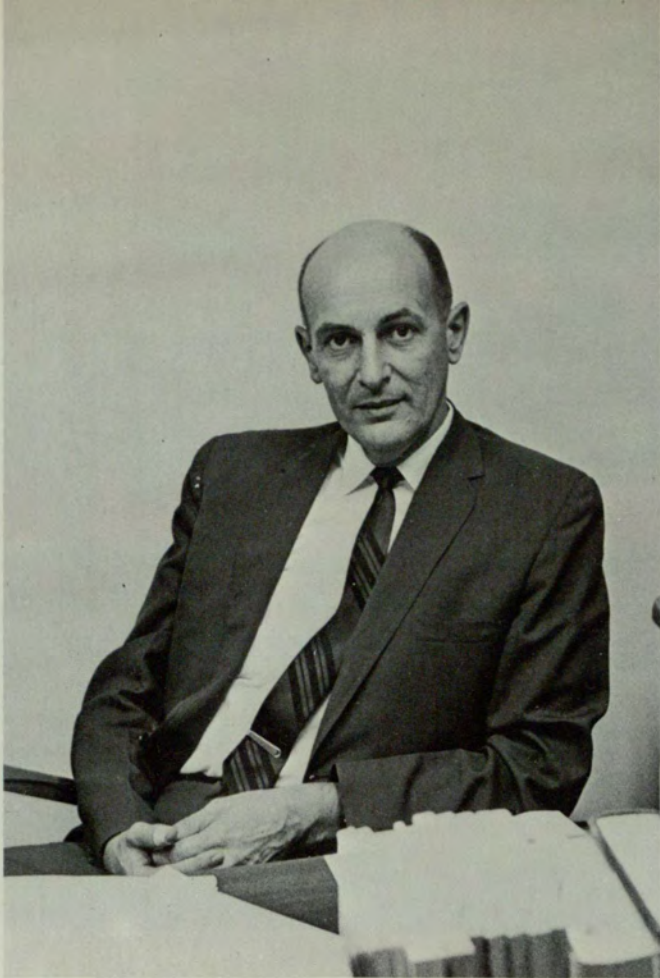

DR. C. L. GRANT  
ASST. DEAN OF ARTS AND SCIENCES



MR. KENNETH ATTAWAY  
ADMINISTRATIVE ASST. DEAN



DR. JAMES C. SIMS  
ASST. DEAN



IN ONE OF THE LABS newly excavated bones are cleaned and sorted for display.

## ANTHROPOLOGY

### New Department Has Own Museum With World Famous Collections

This year, the Department of Anthropology became separate and independent of geography and geology. The department presently has three full-time faculty members, offering a complete undergraduate major program, and hoping to add a permanent department head.

Recent activities and acquisitions by the department range from data and artifacts from several archaeological sites in the state, a portion of Huntington's Collection of human skeletal material from the Smithsonian Institution, and a basic collection of casts of human fossils remain from the University of Pennsylvania. There is a variety of ethnographic specimens for the department's own museum including collections from Nigeria, Cameroon and northeastern Canada.



DR. J. KENNETH SMAIL takes over as head of the new department.

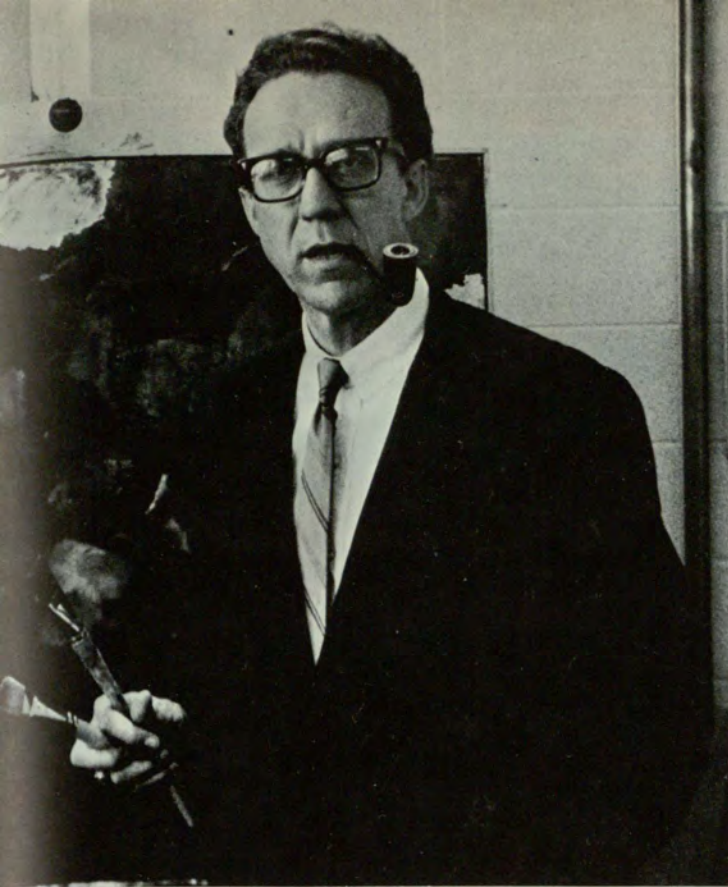

# ART

## Foundry Equipment Added And Start Of Arts Building Near

Over five hundred students under the direction of fifteen equivalent full-time faculty members function within the framework of three undergraduate degrees to make up Georgia State's Art Department.

This year, art students and faculty members made use of a foundry for casting bronze and lead. This enabled them to cast life-size figures and is a major addition in equipment for the department.

The move of the Art Department into a new building on the Corner of Ivy and Gilmer Street has been planned for next year. These facilities will be shared with Georgia State's Music Department. The new building will provide some one hundred thousand square feet of planned space for the college.

HEAD OF THE ART Department Mr. Joseph Perrin explains the use of different hair in brushes and their effects.



T. BOOKOUT

G. MALLET

R. PALMER

A. TIEGREEN

A. TOMCIK

J. McLEAN



ONE OF THE ART students contemplates a model in her Art 312 class.

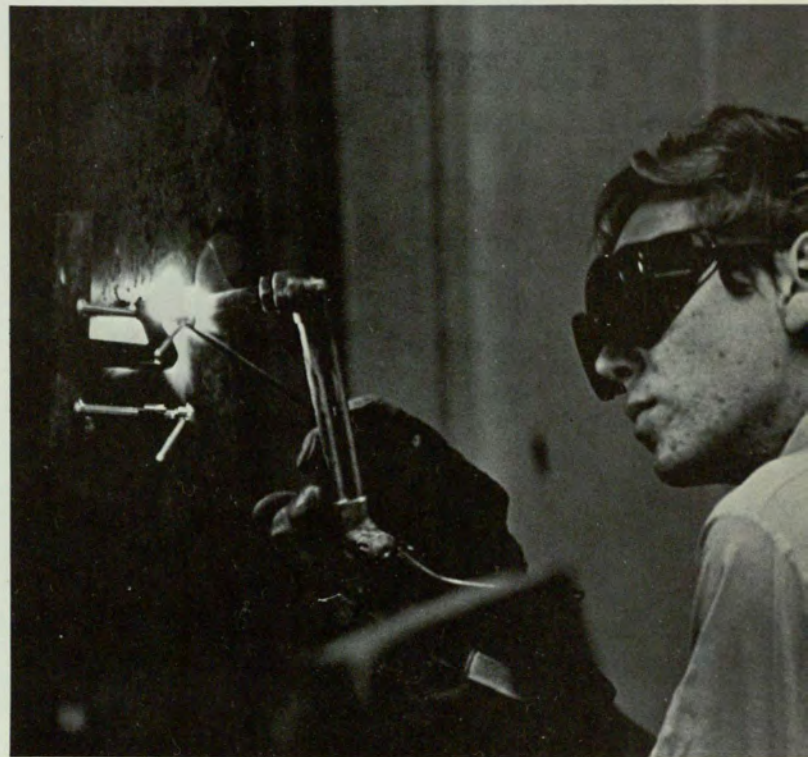

THE NEW FOUNDRY will enable students to learn skills in metal working.





PROBING THE CRANIUM of a rat in lab . . .



WITH THE NEW FACILITIES biology majors look at the elements of life.

# BIOLOGY

## Eight Hundred Students Enroll In Introductory Level Courses

One of the main goals of the Biology Department is to help the student understand the world in which he lives. An average of eight hundred students enroll in the department each quarter. Many of these students take introductory courses which are designed to give a concept of biological principles and to instruct the student in the fundamentals of the biology of living organisms. Introductory courses in anatomy, physiology and microbiology are presented to nursing students. The other students in the department are specializing in biology at both the undergraduate and the graduate levels. A.M.S. or a M.A.T. is offered to a student at the graduate level with the opportunity to concentrate in various specialities on many levels.

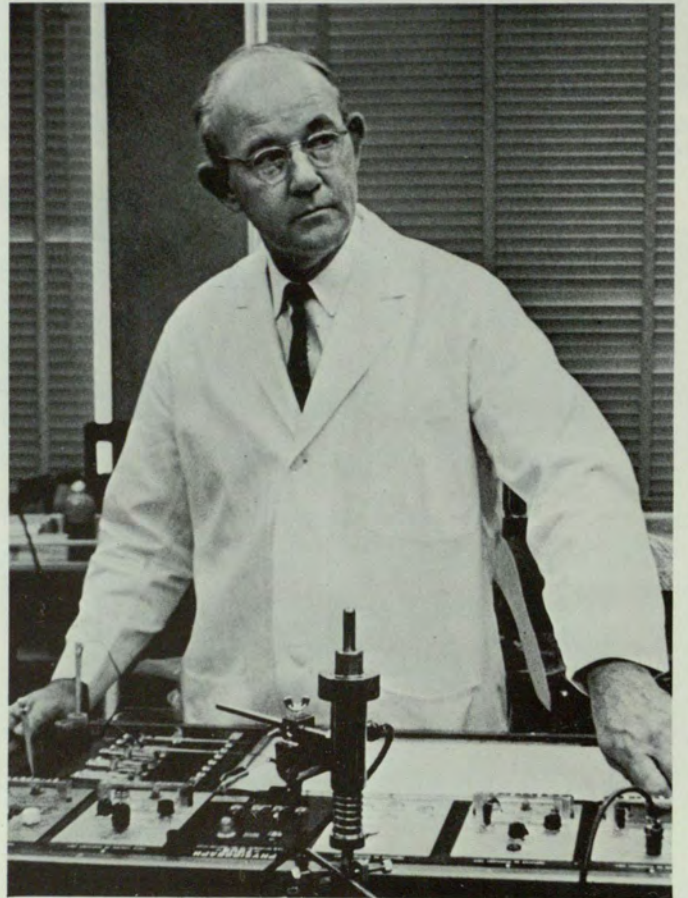

RESPONSIBILITY FOR PURCHASING the new physiograph lies mainly on Mr. Robert S. Reiber, Head of the Biology Department.



J. GIVENS

B. GRIGGS

P. KOLTER

L. WEBB



A DRINK anyone?

# CHEMISTRY

## Modern Aspects Of Science Seen In Chemistry Program

The Chemistry Department attempts to teach modern concepts of the structure of matter and its changes in a way that is valuable both from a cultural standpoint and as a foundation upon which one may build a profession in the physical or life sciences.

The recent addition of a graduate program enhances the undergraduate teaching, strengthens the staff and produces better qualified graduates. The very large demand for chemists will be helped by the present chemistry majors at Georgia State and the rising quality of recent graduates.



DEPARTMENT HEAD, Dr. William G. Trawick performed some independent research in chemistry.



H. J. BRONAUGH



D. G. HICKS



R. G. JONES



A. H. PENDERGRAST

# ECONOMICS

## State's Doctor Of Philosophy Program Is Now In Third Year

The Department of Economics will give the first Ph.D. Degrees ever conferred by Georgia State College in the summer of 1968. The program, approved by the Board of Regents in recognition of the nation's need for trained economists in teaching, business and government positions, has grown from nineteen to thirty-six students. The faculty of the department has increased from thirteen to twenty-two members.

In conjunction with its Doctor of Philosophy program in its third year, the department has organized an Economics Society for both graduate and undergraduate majors. The department also sponsors an annual Conference on Economic Affairs and the Malanos Lecture series delivered by distinguished economists to students and faculty at Georgia State.



DR. JAMES F. CRAWFORD is the department head of economics.

C. G. ALEXANDRIDES  
R. A. BILAS  
J. BLICKSILVER  
T. BOYDEN  
B. F. CURRY



P. K. GATORS  
B. H. KOO  
M. MILLS  
J. L. MIZE  
E. W. OGRAM



H. C. PEPPER  
R. S. STRANGWAYS  
C. TABOR  
E. F. ULVELIND  
R. S. WALLACE





DR. PAUL G. BLOUNT heads the English Department.

# ENGLISH

## Burrison, Yount, Lower Hired As Department Faculty Members

The department this year branched out into two areas, folklore and linguistics and sought strength in a third, speech and drama.

In the area of folklore, Mr. John Burrison, who is working on his Ph.D. at the University of Pennsylvania, has joined the department. He and his students are collecting folklore tapes to store in the State Archives. In the area of linguistics, Mr. James D. Yount has been hired. He is a Ph.D. candidate at the University of Texas.

Also, the English Department this year hired Mr. Frank Lower, who is on loan to the Department of Speech and Drama. He has been added to help strengthen the department and to supplement the English and American studies in these areas.



J. BILES  
T. CHANDLER  
W. E. COLBURN  
L. B. COURTS  
H. T. DONACHY  
K. M. ENGLAND

E. C. HERREN  
S. D. JOHNSON  
G. T. KITCHENS  
F. J. LOWER  
W. B. PIRKLE  
W. SESSIONS

T. SPIVEY  
R. C. SUTHERLAND  
M. O. THOMAS  
L. C. TRAYNHAM  
A. E. WATERMAN



DR. SHUBAEL M. BEASLEY, Foreign Language head, provides an inspiration to all interested in language study.

# FOREIGN LANGUAGES

## Two Quarters Of Work Finished In One With Fluency In Speech

The department has successfully started this year a special series in French, German, and Spanish in which two quarters' work is done in one quarter to attain greater fluency in a shorter period of time. Also the language laboratory capacity has been more than doubled, and work in the laboratory may now supplement all levels of classroom instruction.

Major fields are offered in German, French and Spanish. Elementary and intermediate courses are also offered in Italian and Russian. Latin and Greek advanced courses are offered in sufficient quantity to meet the requirement for certification by the State Department of Education. The department hopes to have a proper major in classics within the next year.

G.S.C.'S RAPIDLY expanding foreign language lab in action.



E. M. BAUM  
P. GREGORY  
M. C. ROEBUCK

J. F. GARVEY  
L. C. PILCHER  
E. F. SMITH

L. M. PORTE  
E. P. STANFIELD



# GEOGRAPHY

## Autonomous Department Formed And Two More Added To Staff

On July 1, 1967, geography was split from geology and anthropology and became an autonomous department. Until this year, however, the largest staff it had numbered was three full-time faculty with a few courses being taught by part-time people.

The academic year, 1967-68, started off very successfully as the staff had grown to five and the number of majors rose to over sixty. In addition, new departmental quarters and offices were acquired.

The next few years will see the department of geography expand its undergraduate offerings and also hopefully see it embark upon a much needed graduate program for geography majors.



PROFESSOR SANFORD BEDERMAN is head of the new Geography Department.



THE TOOLS of a geographer look strange to a novice.



N. BRANNEN



F. HIMMLER



K. HOSKI



R. STEVENS

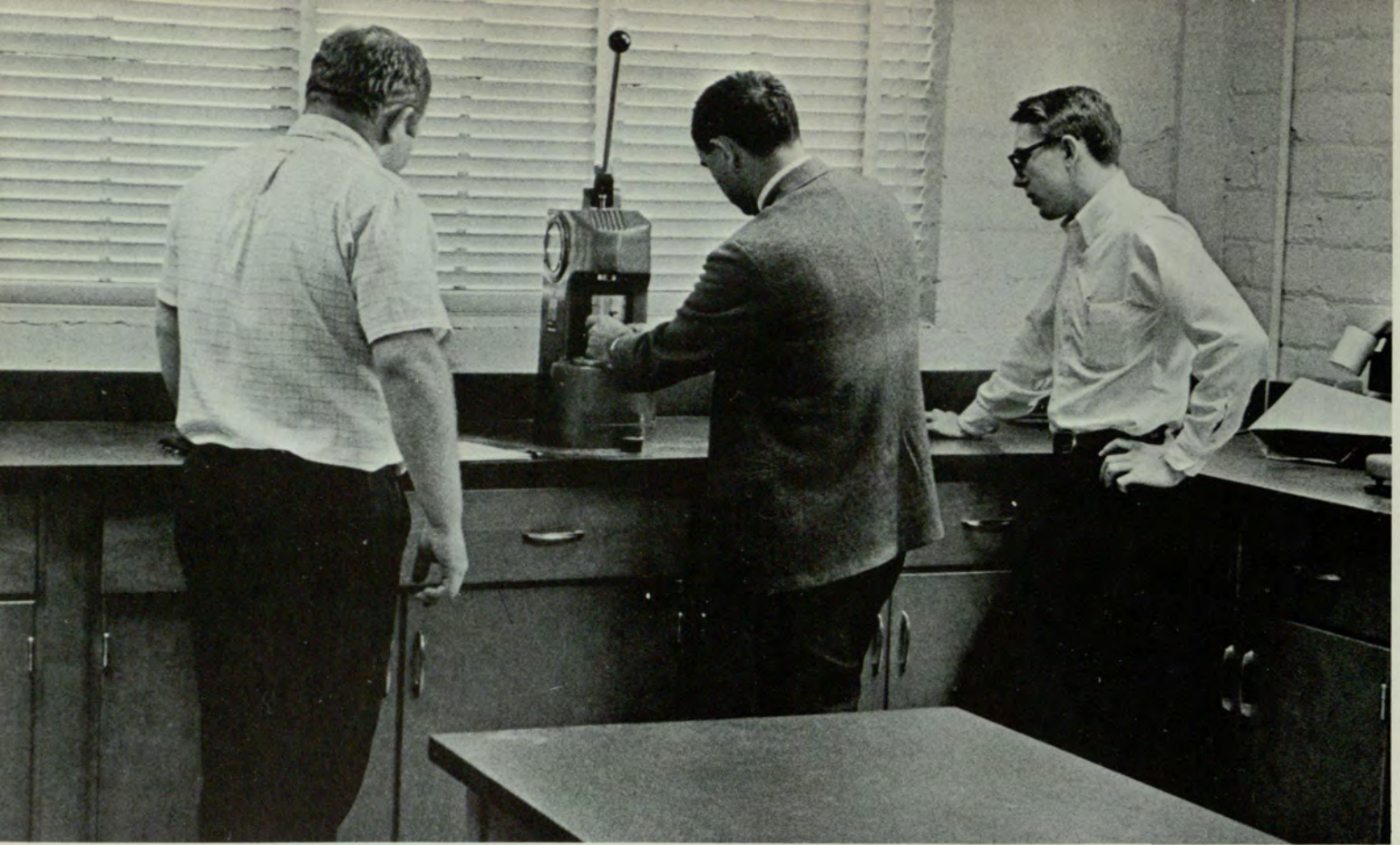

IN THE NEWLY EQUIPPED GEOLOGY LAB, an instructor demonstrates the effects of stress on a core sample.

# GEOLOGY

## Dr. Robert W. Powers Becomes Newest Addition To Department

Geology is the science of the earth and deals with the materials composing the earth's crust, with processes operating on the surface and within the crust and mantle tending to bring about change, with the earth's interior, with the physical history through which the earth has passed, with the life history of animals and plants through time. Philosophical concepts of geologic time throw into sharp perspective the short span of human history.

A recent addition to the Department of Geology is Professor Robert W. Power, who came to Georgia State College from the Georgia Marble Company where he was chief geologist. Dr. Power received his Bachelor's Degree from the University of Washington, and his Ph.D. from Johns Hopkins University.



MR. CHESTER SMITH expects a Ph.D. from L.S.U. by the summer.

D. OGRAM



# HISTORY

## Enlarged Faculty And Expanded Curricula To Prepare Students

The Department of History has enlarged its faculty and expanded its offerings to provide students with courses in several fields which are most significant and useful to students. New courses in American Urban, Labor, and Negro history have augmented the Department of History's curriculum. In addition, specialists in Far Eastern, Latin American, Medieval, and Renaissance and Reformation history have been added to the teaching faculty.

The department has sponsored a very active History Club which features guest speakers and discussions of current issues and problems in history. A local chapter of the national honor society in history, Phi Alpha Theta, was established in spring, 1967, to recognize and to promote scholarship in history.

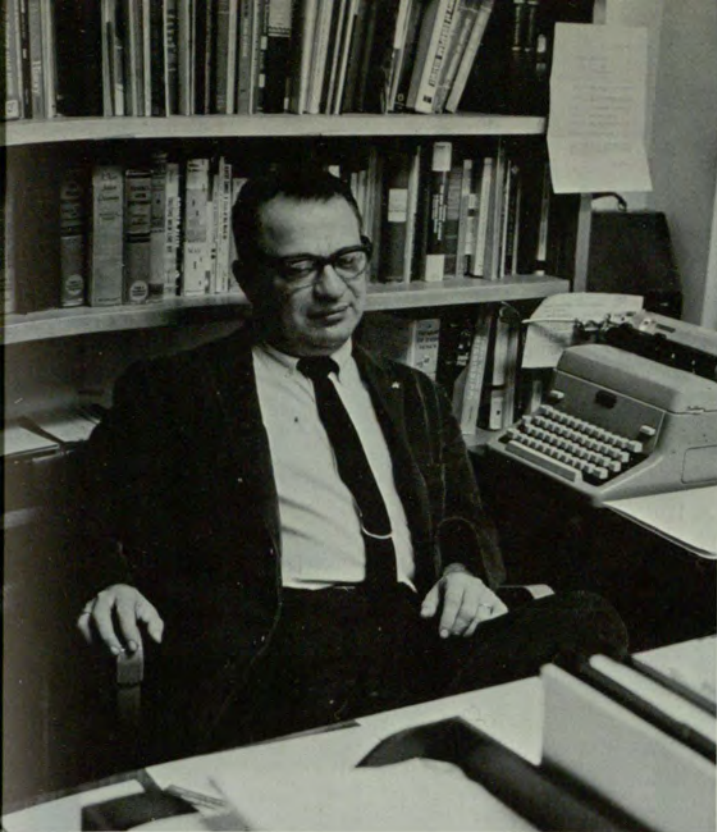

DR. JOSEPH O. BAYLEN HEADS Georgia State's History Department.



M. B. GUPTIL

F. HARROLD

H. T. MALONE

J. OLIVER

L. F. RICH

R. W. SELLEN

H. B. TORY



IN THE EVENING working men and women become history students.



A RELAXED PROFESSOR references his class lecture.



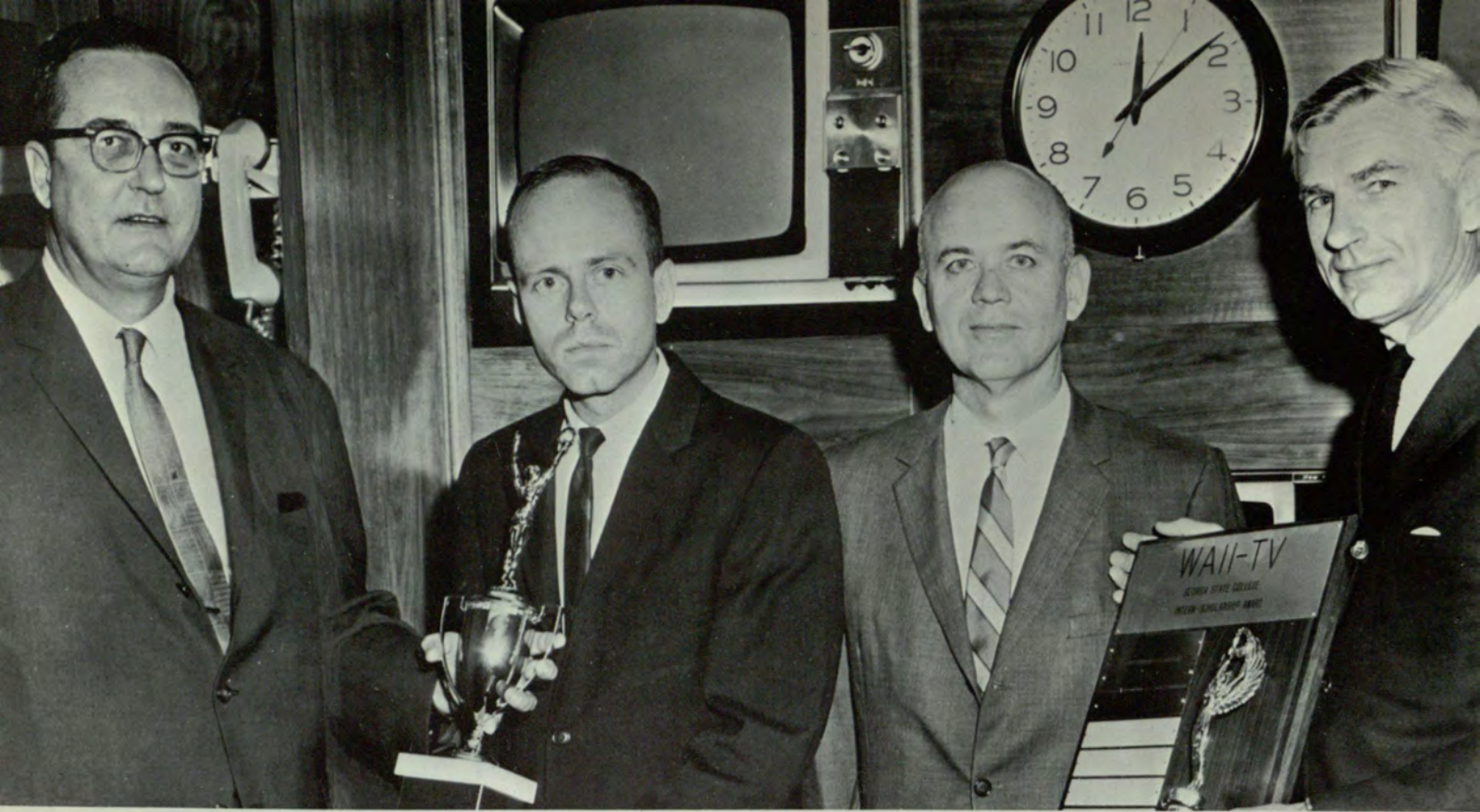

FRANK CASON PRESENTS Allen Freeman with 1967 WAI-TV INTERN-SCHOLARSHIP AWARD, while Dr. Dozier Cade receives the accompanying plaque from Luke Green.

# JOURNALISM

## Journalism Students Learn By Applying What They Are Taught

The department uses the Metropolitan Atlanta area — the communications center of the South — as a “living laboratory” for its students, who learn by doing what they have been taught in the classroom. Georgia State College is only about five minutes away from “where the action is” — in city, county, state and federal government affairs.

Reporting students get their stories published in the Atlanta Journal and Constitution. Editing students work on the Constitution copy desk. Some students work on the college radio station, WPLO-FM, and others on the college newspaper, radio and television stations, magazines, and in advertising and public relations agencies while going to Georgia State.

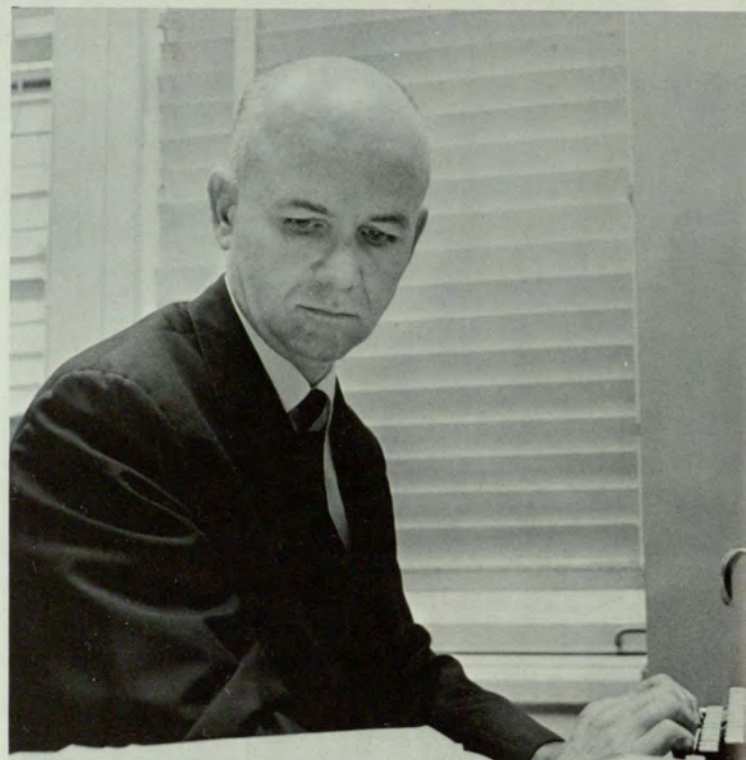

DR. DOZIER CADE, head of the Journalism Department, is always available to help any journalism majors.



J. P. CULVER



G. R. GREIFF



INTER-STUDENT DISCUSSIONS often solve unclear problems.

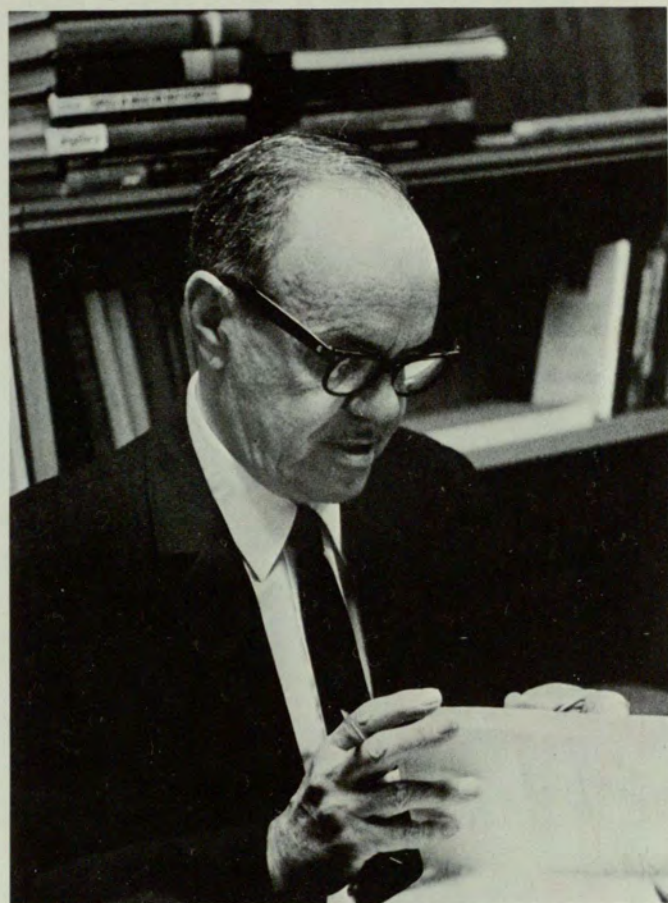

THE HEAD OF THE MATHEMATICS DEPARTMENT, Dr. Garnet Tiller, corrects some test papers and records the grades.

## MATHEMATICS

### New Monthly Colloquium Series Hopes To Interest Students

With a fresh start, the Math Department is endeavoring this year to intrigue both the faculty and students with events of interest. Every month a Colloquium Series with invited speakers is held for the faculty members as well as the graduate students. Dr. William Leonard and Dr. Fred A. Massey are in charge of the arrangements for the series. In order to develop the undergraduate student together with the faculty and the graduate student, a weekly seminar is held in Algebra. Emphasis is placed here for everyone's interest. The Math Department welcomes anyone with an interest to learn to join the activities offered by the department and faculty.



J. T.  
ASTIN

W. W.  
LEONARD

R. C.  
WILLIAMS

L. M.  
WILLISON



COL. CLINTON MALE, GSC's PMS, runs a tight ship.

## MILITARY SCIENCE

### Instruction Produces Officer Capable For Advanced Program

Under the Land Grant Act of 1852 Georgia State College maintains the Department of Military Science in conjunction with the U.S. Department of the Army. This was organized as a General Military Science Unit. The program of instruction produces junior grade officers suitable for further development as officers in all the various branches of the U.S. Army.

Students who perform successfully in the basic courses are then qualified to enter the Advanced program. In this program the Cadets receive extensive training in military tactics and leadership. Practical application of classroom instruction is demonstrated at summer camp, six weeks at Fort Bragg, N.C.

R.O.T.C. TRAINING teaches each man that he is an essential unit of the whole.



J. D. BOGGS  
W. B. HOLLOWWAY  
C. E. MALE

O. G. CALDWELL  
G. HIPPS  
J. L. RAMOS

R. E. KIEL  
P. RUSSELL





ONE AND TWO . . . toot — slide — toot — toot . . .



LET'S TAKE IT from D again.



THE DEPARTMENT OF MUSIC is under the direction of Thomas Brumby.

## MUSIC

### Weekly Recitals And Concerts Held By Students And Faculty

The educational purposes of the Department of Music are directed toward assisting the individual students to the fullest possible development of his innate musical gifts and helping him to make the musical arts a constructive cultural asset in his own life and that of his fellow man, to the extent that this will be compatible with his own interests and happiness and that of the community in which he will live.

Weekly faculty chamber concerts, brass, wind, string ensembles, and weekly student recitals are an important phase and measure of musical development in the college students majoring in music.



B. A. BAILEY

W. H. HILL

C. C. KNOX

D. K. SCHUMAKER

K. G. VALLANDIGHAM



ARDUOUS CLASS HOURS produce better trained minds.

# PHILOSOPHY

## Department Offers Appropriate Study For A Liberal Education

Philosophy studies the basic presuppositions of human belief, thought, and action. It critically examines all that is taken for granted when men claim to know what they are talking about and are sure of what they are doing.

Philosophical scrutiny extends from the assumptions of everyday conduct to those of scientist, artist, prophet and priest. Above all, philosophical analysis provides the means to unified perspective on human knowledge.

Hence, philosophy is an appropriate study for those wishing a broadly liberal education that includes the skills of disciplined insight, and it is invaluable for those looking toward careers of policy-making and leadership in a modern world.

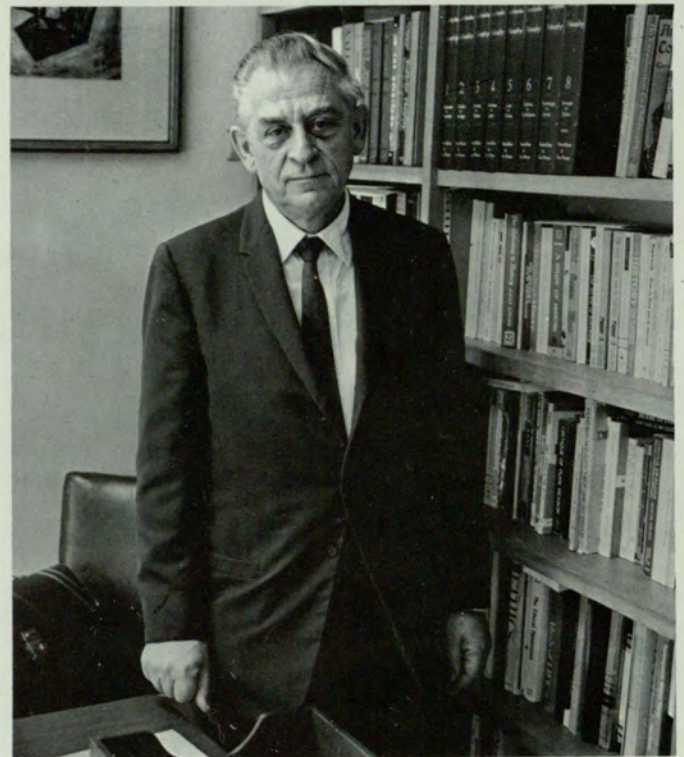

DR. RALF F. MUNSTER is an outstanding example of the department he heads and its professors.

R. L. ARRINGTON  
A. RUDOLPH





# PHYSICS

## Grants From Various Sources To Strengthen The Department

The Department of Physics, with the aid of a grant from the National Science Foundation has completely revamped the laboratories associated with the calculus-level beginning physics sequence.

The all-new equipment includes helium-neon gas lasers, microwave transmitters and receivers, cathode-ray oscilloscopes, air-suspension gyroscopes, and an array of nuclear counting equipment.

Strong support from the College and grants from several federal agencies have enabled the Department of Physics to improve all of its undergraduate physics laboratories. The Physics Department's undergraduate instructional laboratories are now well equipped.

HEAD OF PHYSICS, Dr. Joseph H. Hadley, oversees new equipment.

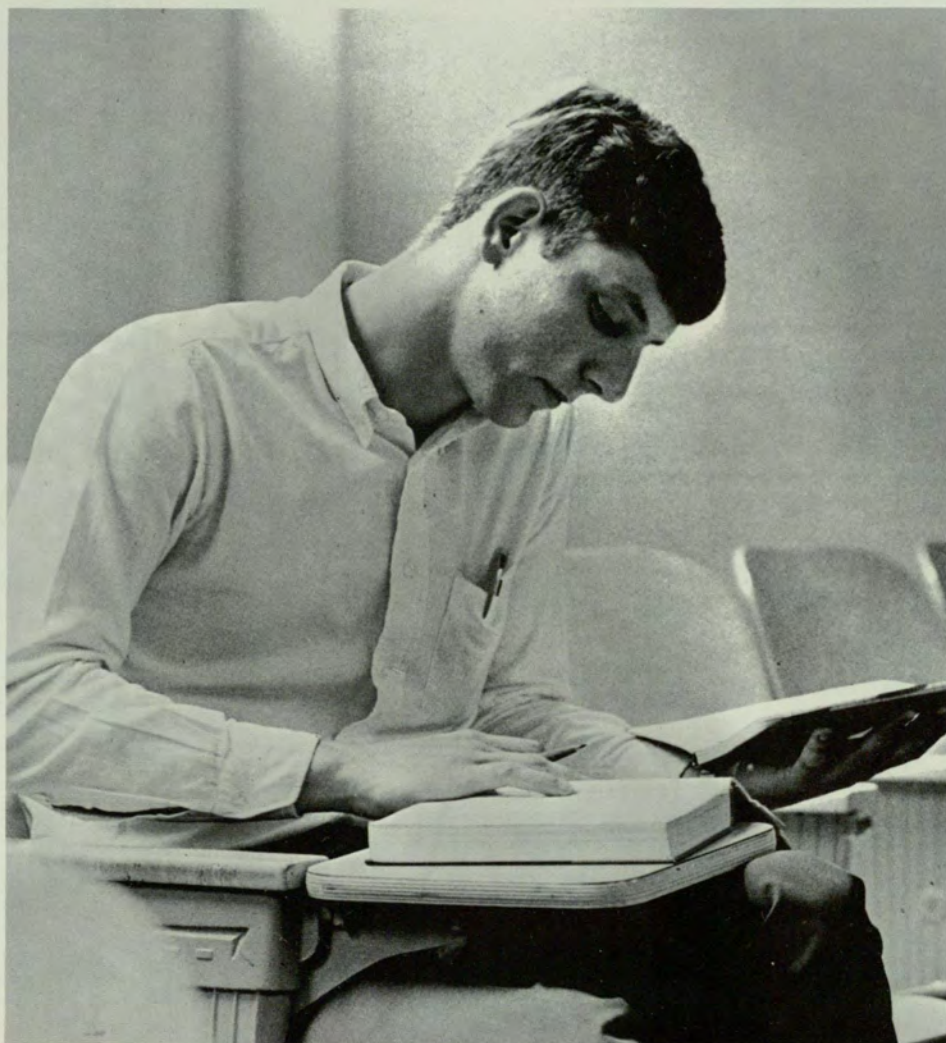

BETWEEN CLASSES, labs, formulas, and problems a physics major's scholastic life is never finished.



R. H. HANKLA



M. R. MEDER



G. A. PETITT



WITH THE AID OF FORMULAS AND SYLLOGISMS, it is possible to approximate political trends in national politics.



CLASS INTEREST rises as a new topic is introduced.

# POLITICAL SCIENCE

## Dr. Kline And Five Others Are Added To Department's Faculty

The Department of Political Science is now working toward its Ph.D. program. In doing so they will carry out and add to the Public Administration area. There will be new changes in the curricula while maintaining a good balance between traditional and modern Political Science. One of the greatest changes in the department is the addition of new faculty members. Several of these have their Ph.D.'s and are specialists in their fields. The department will also look to the service needs of the community as well as the academic needs of the institution and its students.

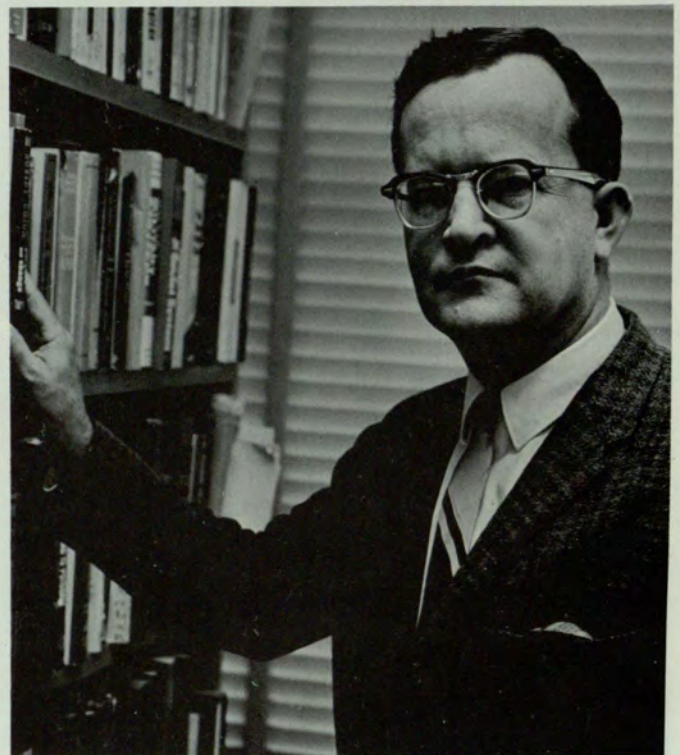

DR. EARL M. KLINE has performed his freshman year as Chairman of the Political Science Department this year with great skill.

- D. L. FAIRCHILD
- S. S. MACKEY
- J. D. PERKINS
- G. G. THIELMANN



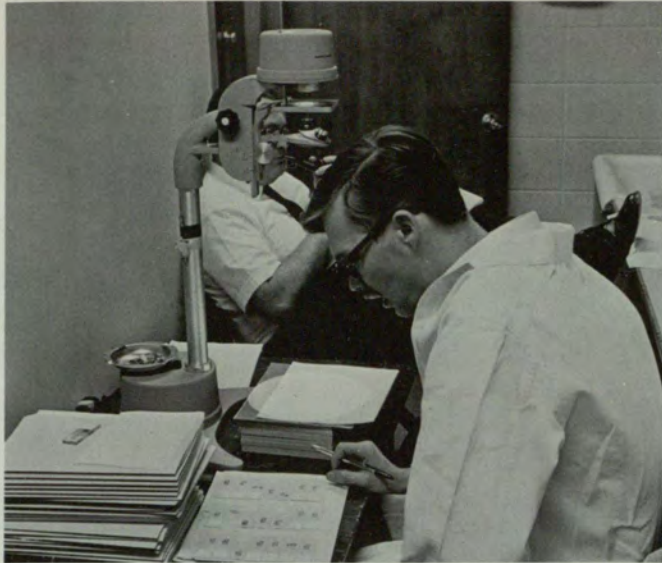

WITH THE AID of an oven-head projection, the brain of a fly is examined.



LONG HOURS of study must be applied to learn the psychology of learning.



DR. EARL C. BROWN is the head of the psychology department.

## PSYCHOLOGY

Doctor Of Philosophy Degree  
Is The First In Liberal Arts

In the fall of 1967, the Department of Psychology embarked upon a new phase of graduate education by becoming the first department in the School of Arts and Sciences to offer the Doctor of Philosophy degree. The department offers the student the opportunity for specialization in the areas of General, Experimental, Clinical or Personality-Social Psychology.

The addition of four new members increased the size of the full-time faculty to sixteen. Laboratory and field facilities are available in most areas of specialization for the pursuit of research projects, thesis and dissertation research. Promoting scholarship and research in graduate education is the department's policy.



R. A. CRADDICK



P. GROSS



V. L. LOVE



M. C. MORROW



B. M. WADE



F. H. WRIGHT





CLASS DISCUSSIONS provide broadened outlooks into sociological problems.

## SOCIOLOGY

### The Department Has Very Large Increases In Course Offerings

An increase in the number of course hours added this year made for wider and more varied programs in the field of Sociology possible. Thirty hours were added to the Urban Life Programs alone.

To help broaden the scope of the department, Dr. Charles E. Hopkins acted as liason between the Sociology and the Education Departments. This was to teach the future teachers to help their students not only academically, but socially and emotionally as well. A graduate program, now ready to go into effect, has set its goal at having a strong academic program with an orientation toward the applied programs, such as pre-social work. A new recreation and leisure program has been enacted in the department also.

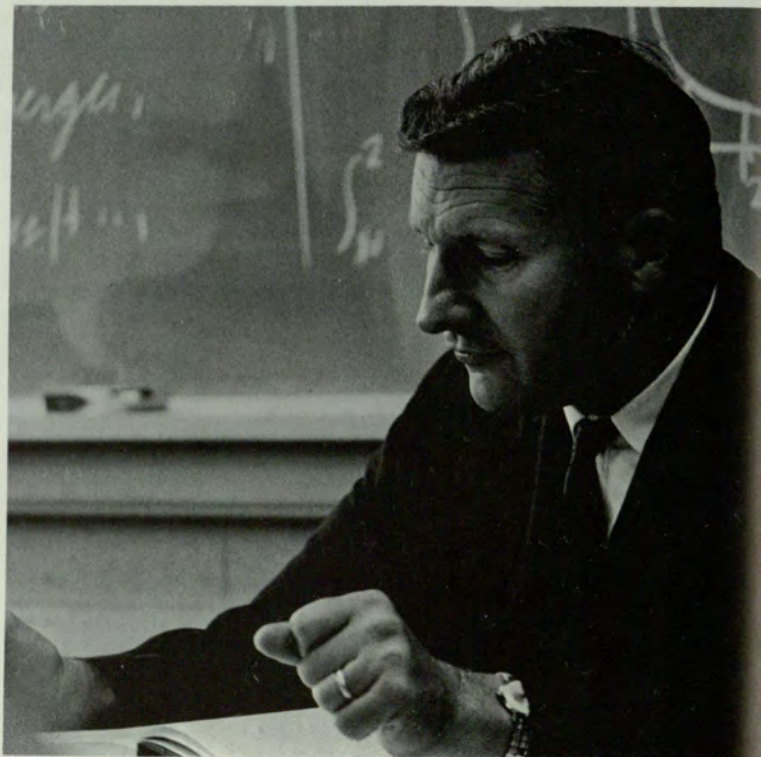

DR. ROBERT M. GARREN, Sociology Department Head, looks over a text.



C. E. HOPKINS

J. C. SIMMS

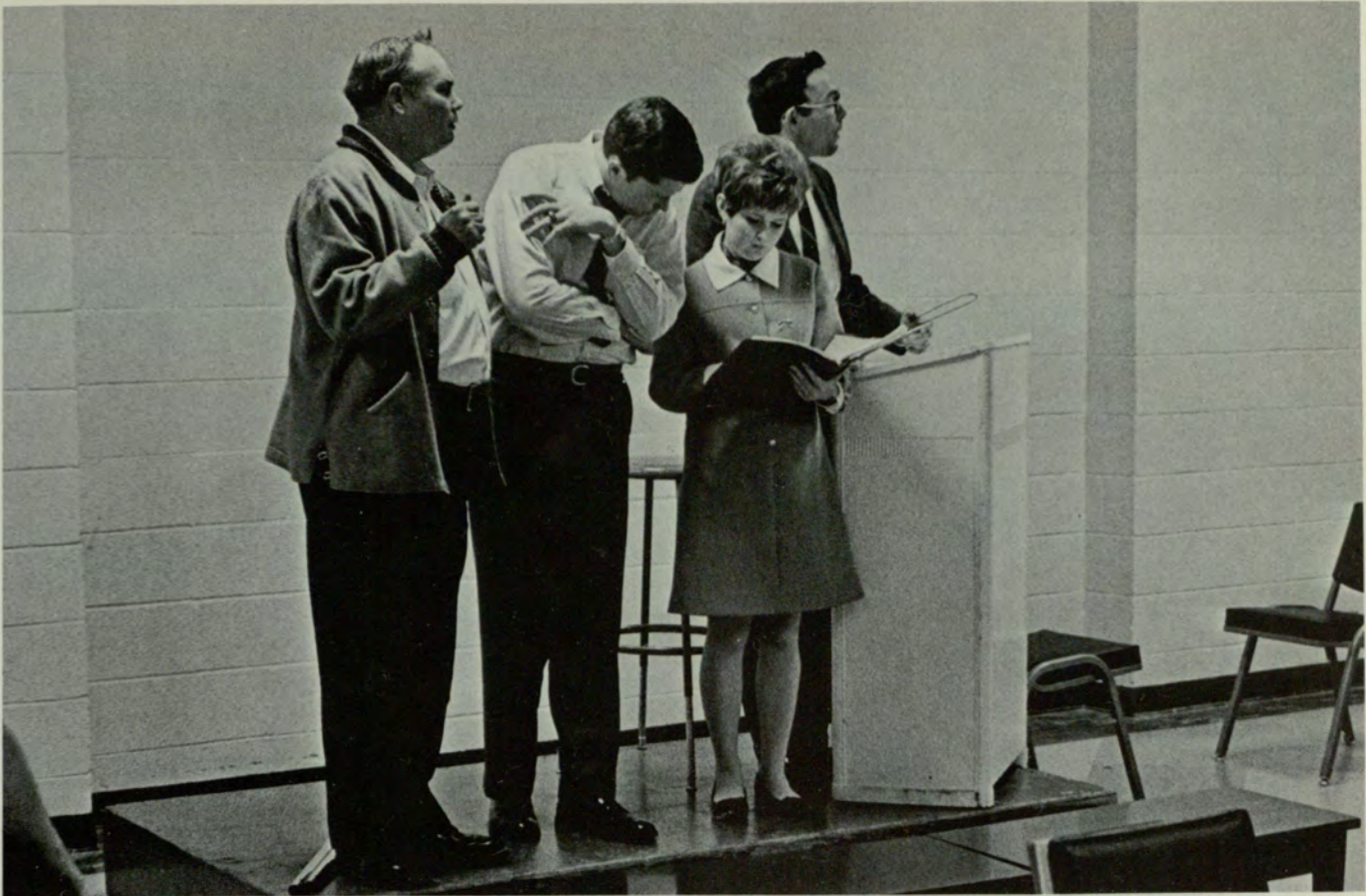

DRAMATIC AND PUBLIC SPEAKING TALENTS are both well practiced arts in the Speech Department.



HEAD OF THE SPEECH DEPARTMENT, Hilda G. Dyches, is expanding her department in various areas that encompass the speech program.

## SPEECH

### Collegiate Debate Team Formed And A Major's Program Planned

This year marked the beginning of a new era for the Speech Department at Georgia State College. Previously, speech served as a supplement to other major fields, providing required courses for other majors, as well as elective courses. However, this year the groundworks were laid for a curriculum providing a major in speech and getting new faculty members and new equipment.

Also this year marked the first Intercollegiate Debate Team at State, under the sponsorship of the Speech Department. The team achieved outstanding success, and prospects for the future are equally promising as the debaters gain recognition.

# BUSINESS ADMINISTRATION

## Graduate Program Is Expanded And Additions Made To Faculty

Among the outstanding developments during the current academic year in the School of Business Administration is the proposal currently before the faculty for approval to increase the quantitative requirements for the degree in business, and make the basic course in electronic data processing required of all students.

During this year our computer capacity has expanded with the addition of an IBM 1401 that has already been put into operation.

Thrust and enthusiasm were heightened by the expansion of the graduate programs, and by the addition of a number of outstanding young faculty members. The spirit of our graduate program was engendered by the large number of participating doctoral fellows.

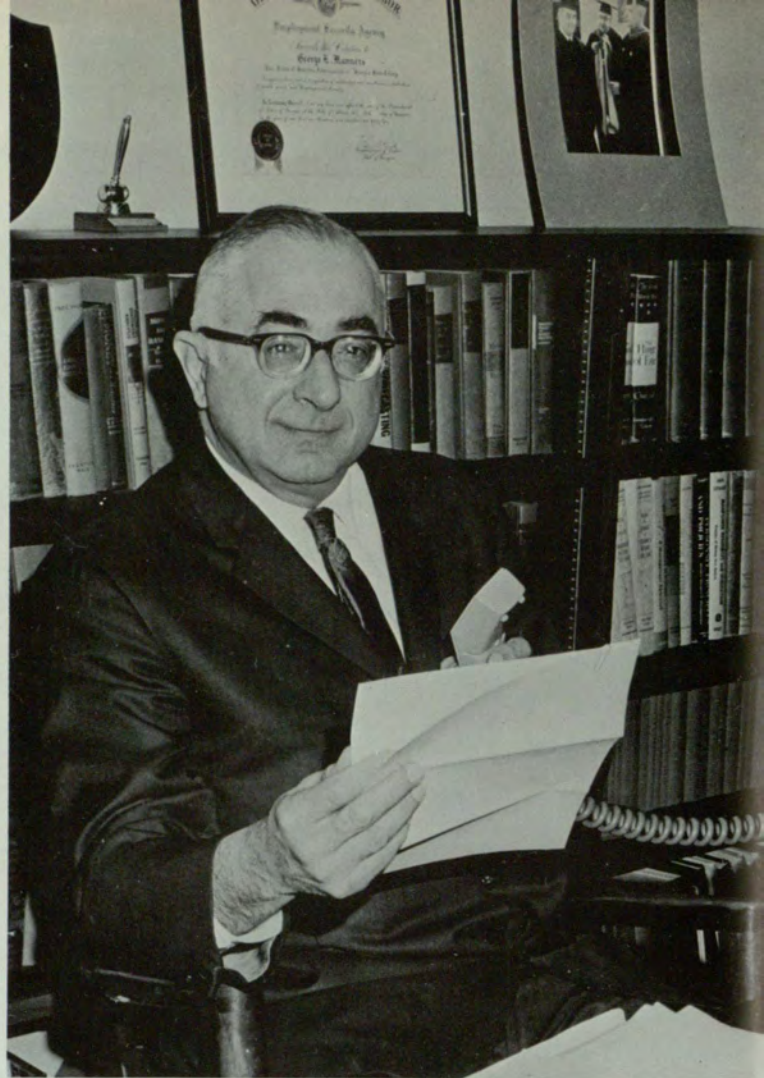

DR. GEORGE E. MANNERS  
DEAN OF SCHOOL OF BUSINESS ADMINISTRATION

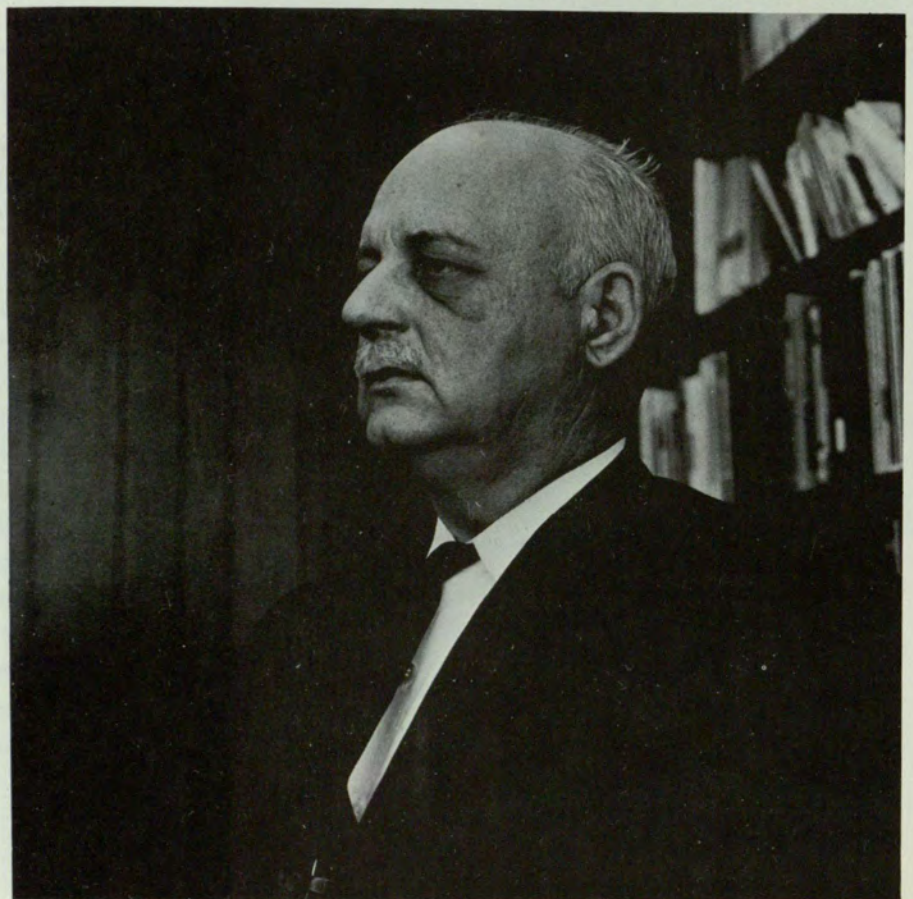

DR. W. ROGERS HAMMOND  
DEAN OF GRADUATE DIVISION

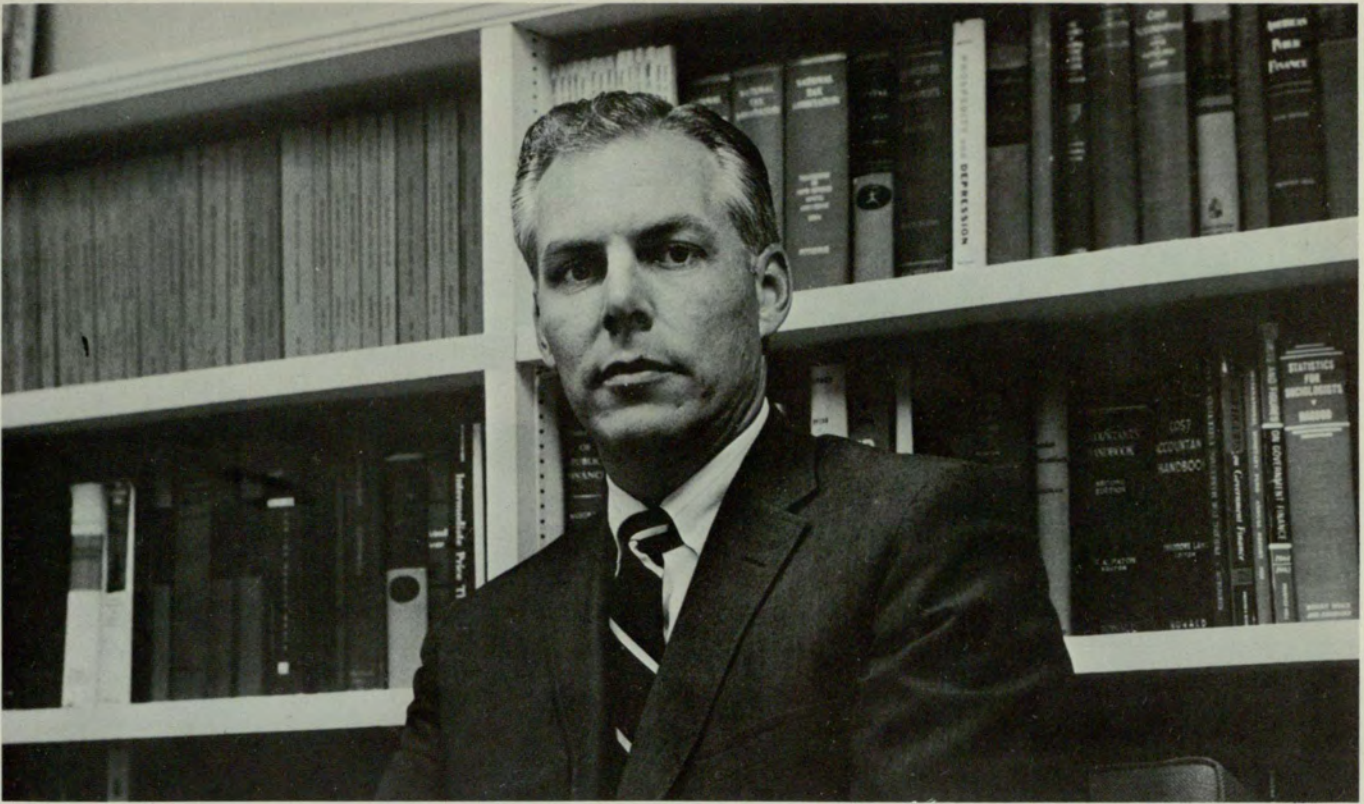

DR. JOHN E. LEWIS  
ASSOCIATE DEAN



MISS SUSANA KAUFMAN  
SECRETARY



MISS KATHI BECRAFT  
SECRETARY

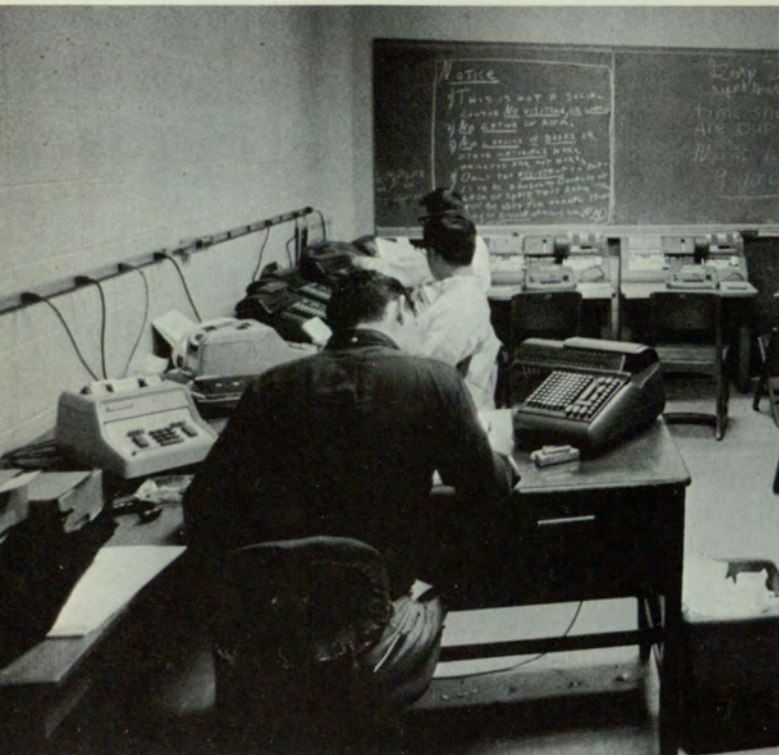

ADDING MACHINES are kept constantly busy by accounting problems.



J. W. COOK  
F. B. GARNER  
K. C. NATHO

K. T. CURRENT  
W. N. GENTRY  
E. L. SLOCUM

W. L. FURLONE  
T. P. HALL  
D. H. TAYLOR

# ACCOUNTING

## Career Day And Beta Alpha Psi Will Further Broaden Interest

The Accounting Department offers many interesting activities for the undergraduate and graduate student in its program for this year. Beta Alpha Psi, an accounting fraternity, holds meetings once a week for all accounting students. Field trips of students to accounting professions including dinners and business meetings are held in their behalf.

Career Day draws much interest to the accounting department. Representatives from different firms set up booths and interview students for prospective jobs.

Every year, Georgia State College accounting students along with Emory University and the University of Georgia students enter a manuscript contest sponsored by the National Association of Accountants.

HEAD OF ACCOUNTING, Dr. Catherine E. Miles leads her department to new studies with modern techniques.





DR. WILLYS KNIGHT heads the Bureau of Business and Economic Research

## RESEARCH BUREAU

### A Tax Revision Study Is Being Made For Georgia Legislature

The Bureau of Business and Economic Research's Director, Dr. Willys R. Knight, in addition to his "normal" duties, is the Southeastern Regional Representative of the Joint Council on Economic Education.

JCEE has undertaken the Herculean task of setting in motion those steps which will expand and improve economic education at all levels in the American education system. As representative of this council, Dr. Knight's job is to instill in teachers as well as in school officials the initiative need to start such a program in their schools.

Also, the Bureau carries on research vital to the state. At the present time, the Research Bureau is engaged in a tax revision study, an estimate of possible revenue and expenditure levels for the next decade, for the Georgia Legislature.



THE TOOLS OF RESEARCH are machines, slide rules and graphs.



M. H. BOWDOIN

# COMPUTER CENTER

## A Computer Machine Purchased And Library Automation Begun

A new IBM 1401 has been added due to the great demand placed upon the Computer Center's IBM 7040. This new machine is used as a card reader and printer, feeding data to the larger computer and printing answers the larger machine computes. Students learn to program with these machines and find the knowledge useful in many classroom assignments.

A major project of the year has been automation of library circulation which will be put into use in September, 1968. Plans are being made to move into the first floor of the new Business Administration Building at about the same time. A new computer will be installed soon after that to serve the students and the school in a much more efficient and reliable manner.



THE COMPUTER CENTER under William Wells' direction is rapidly expanding.



ALMOST ENGULFED in equipment a student watches over IBM 7040.



E. D. P. 302 STUDENTS have just about worn out this piece of equipment.



W. W. COTTERMAN    G. C. HOWELL    E. T. MURRAY

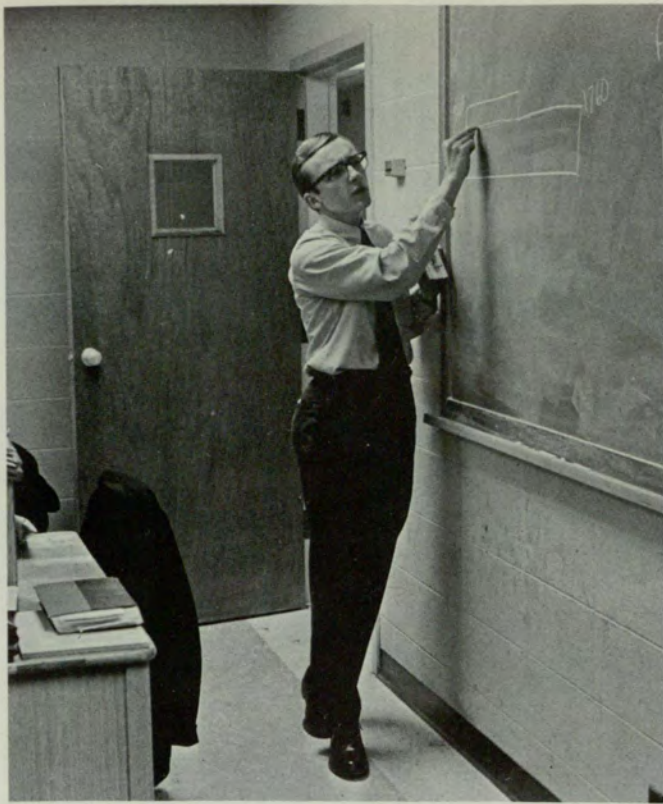

ON-BOARD-ILLUSTRATIONS help to explain the technical aspects.



PILES OF BOOKS AND WORRIED EXPRESSIONS are two identifying points of a finance major as an undergraduate.



A. H. CLARK

D. R. DURST

H. S. GORDMAN

G. HENSSLER

W. TULLOH



DR. JOHN S. COCHRAN heads the Finance Department.

## FINANCE

### Banking And Finance Chair Is Established By C&S Bank Here

The MILLS BEE LANE CHAIR OF BANKING AND FINANCE has been established at Georgia State by the C&S National Bank, with an initial grant of \$25,000 and plans to raise this to \$250,000. While the trust fund is being built up, the bank has guaranteed Georgia State an annual grant of \$10,000 to get the program underway. Dean George E. Manners said that the establishment of this Chair will enable the College to attract a real leader with both professional and business experience.

The department has expanded most rapidly at the graduate level and has provided advanced courses in finance comparable with other major schools. Use of the computer center for class and research purposes has been anticipated with the new facilities being requested by the department this year.



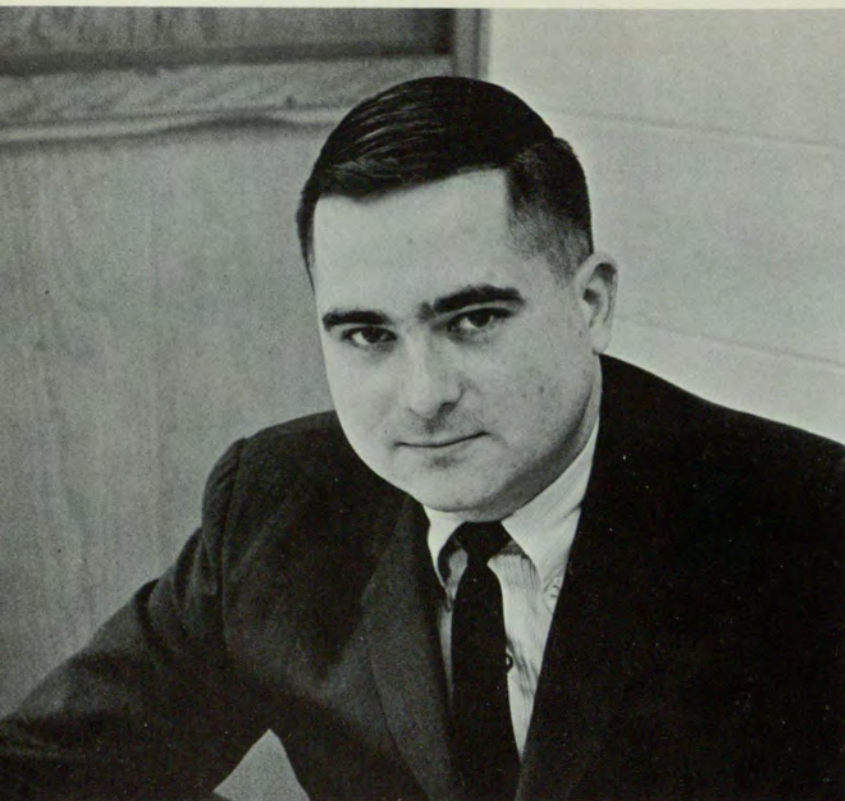

MR. GEORGE R. GREEN is the Director of the Guidance Department.



K. D. CROUCH  
J. L. MARKS

W. A. EVANS  
T. H. REEP

J. E. GREENE  
P. W. WIERSON

## GUIDANCE

### Skilled Councilors Advise Students of College Regulations

The Guidance Office of the School of Business Administration serves as academic advisor for Georgia State students. This advisement program involves guidance in problems of individual program planning, credit evaluation, efficient scheduling with regard to potential for intellectual development and attainment of educational goals. Members of the Guidance offices are always willing to assist students concerning the college regulations and academic requirements.

EXPERIENCED COUNSELORS GUIDE students towards an academic goal.

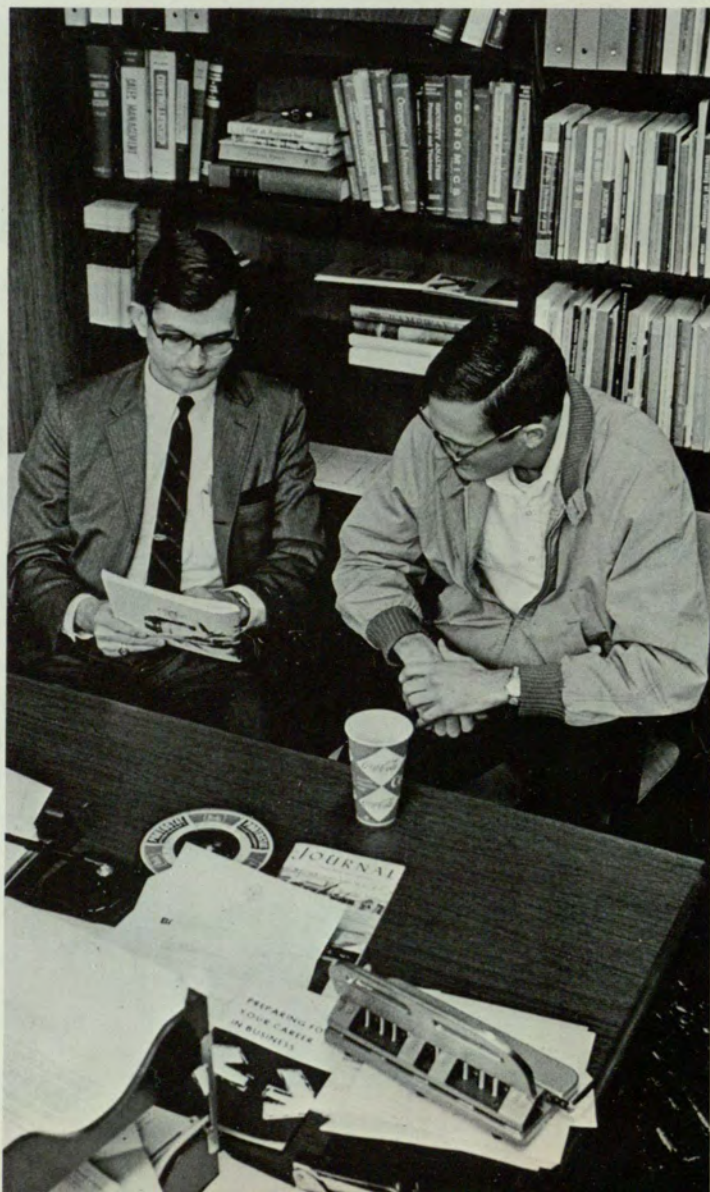

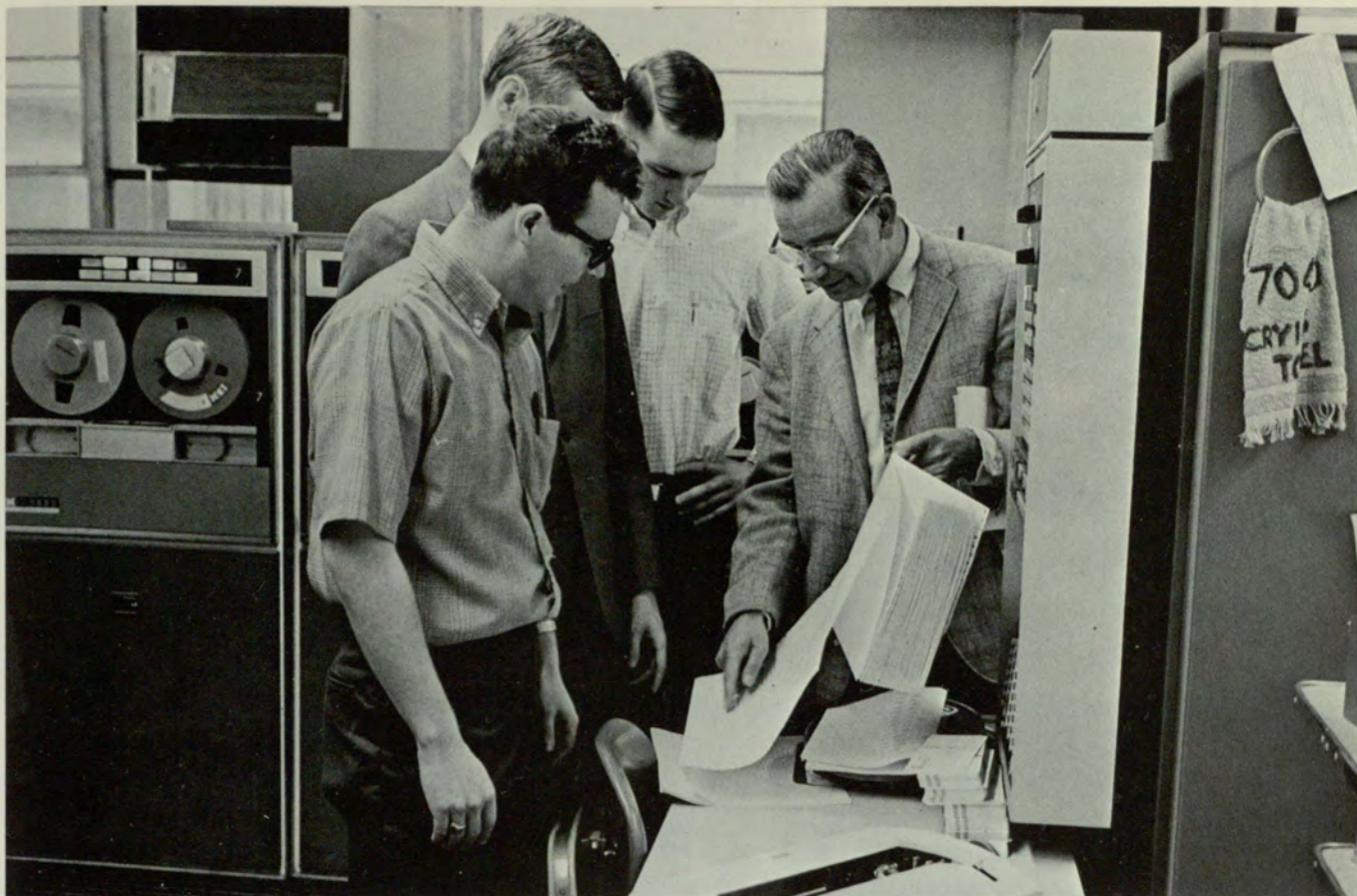

DR. WREN shows his students the importance of automation in modern hospitals.



HEAD OF HOSPITAL ADMINISTRATION, Dr. George Wren, has helped to expand his department this year in its growing field.

## HOSPITAL ADMIN.

### Doctor Of Philosophy Program Becomes A Welcomed Addition

One of the major developments in Hospital Administration during the past year has been the addition of Hospital Administration as a major area in the Ph.D. of Business Administration intended to prepare researchers and teachers of Hospital Administration.

This program also has a Masters degree for the preparation of hospital administrators, a hospital major in the Bachelor of Business Administration program to educate hospital business specialists and continuing educ. courses for active hospital personnel.



R. L. EVANS

A. F. GILBERT



CHAIRMAN OF THE INSTITUTE OF INTERNATIONAL BUSINESS, DR. ERNEST ORGRAM, has expanded his departments affairs over the globe.

## INTER. BUS. INSTITUTE

### A Journal And Academic Award Aids Expansion Of Department

The graduate program in international business is now in its third year. The expansion and growth of the Institute's program this year is indicated by two significant developments.

First, the inaugural issue of a new journal, **Essays in International Business** was published in the fall. Its purpose was to inform interested executives and business students of current trends and problems in the field of international business, and to serve as a vehicle of communication between members of the international business and academic community.

In the spring, the World Trade Council of the Atlanta Chamber of Commerce presented its first annual award for academic excellence in international business to the graduate student majoring in international business.

THE INTERESTS of the institute are world wide.



# INSURANCE

## Department Initiates Master Program And Gets Consultant

There are many different career opportunities available to insurance practitioners. Students at Georgia State can prepare for professional careers in insurance through a newly inaugurated Master of Insurance degree program. This program, effective this fall, was the first of its kind in the nation.

In addition to the new professional degree program, the Insurance Department has added nationally known insurance executive, Mr. Laurence H. Longley-Cook, to its staff to counsel with all graduate students studying in the program. Mr. Longley-Cook, formerly vice president and chief actuary of a major United States insurance group, also is directing the development of an overall insurance and actuarial research program.



DR. KENNETH M. BLACK, Head of the Insurance Department has the ability to attract top personnel for the department.

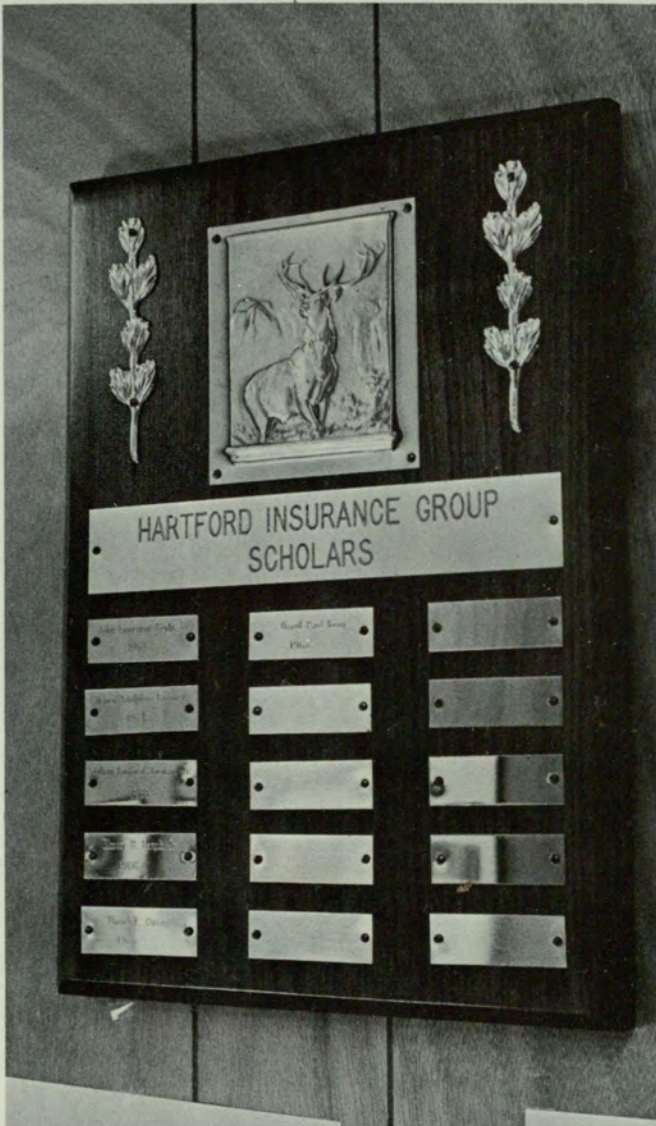

EACH YEAR, the Hartford Insurance group presents a scholarship.



R. W. BATTEN  
G. J. KIRKLAND

J. W. HALL  
R. L. HERMAN

D. W. HUDSON  
H. O. NELLI

R. E. RAPPS  
S. SCHWARZCHILD

B. L. WEBB  
E. ZUBAY

# MANAGEMENT

## Seventeen Men Head One Of The Largest Departments In School

The feeling that management is a university process is made fully evident by the wide range of academic disciplines represented by the seventeen man management department. Incorporated within the traditional management base is sociology, psychology, psychiatry, economics, hospital administration and other pertinent areas of knowledge. These make the study of the art and science of management a truly meaningful pursuit. With approximately eight hundred majors, the department is one of the largest in the School of Business Administration at Georgia State this year.

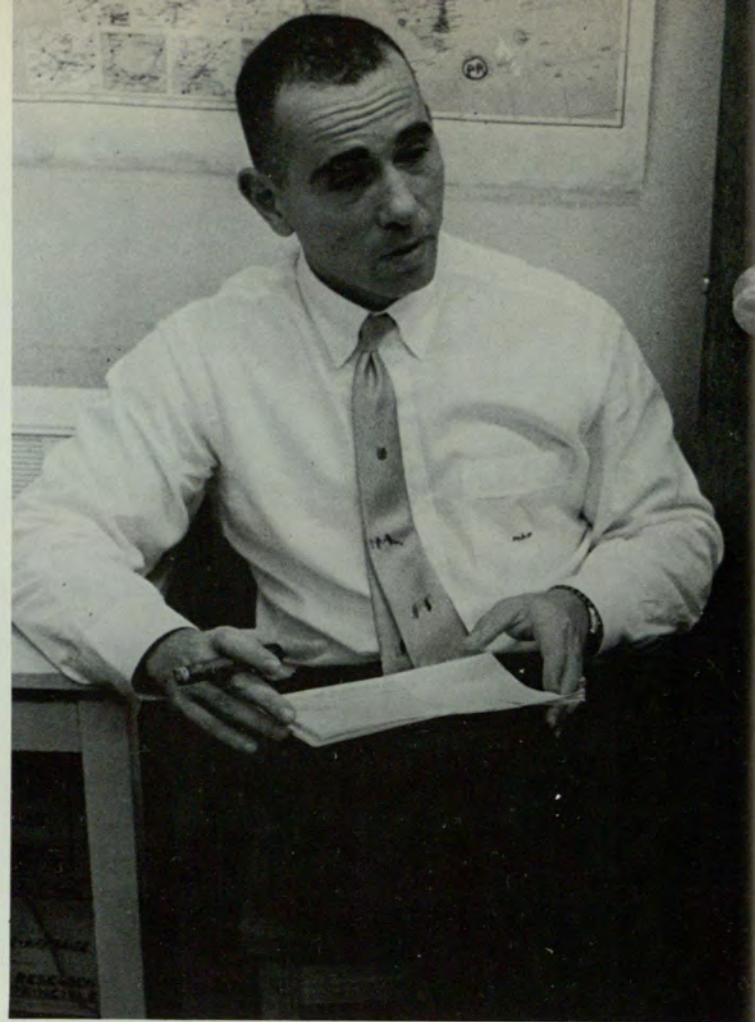

DR. MICHAEL MESCON is the Charman of the Management Department.



COUNTING OFF KEY POINTS on his fingers, an instructor arrives at the climax of the evenings lecture for night students.



A CLASS LISTENS attentively to an important lecture.



J. E. CHAPMAN

J. R. FOERST

M. G. HOLLAND

A. E. JORDAN

L. A. ROBINSON

C. E. STORRS

R. WEST

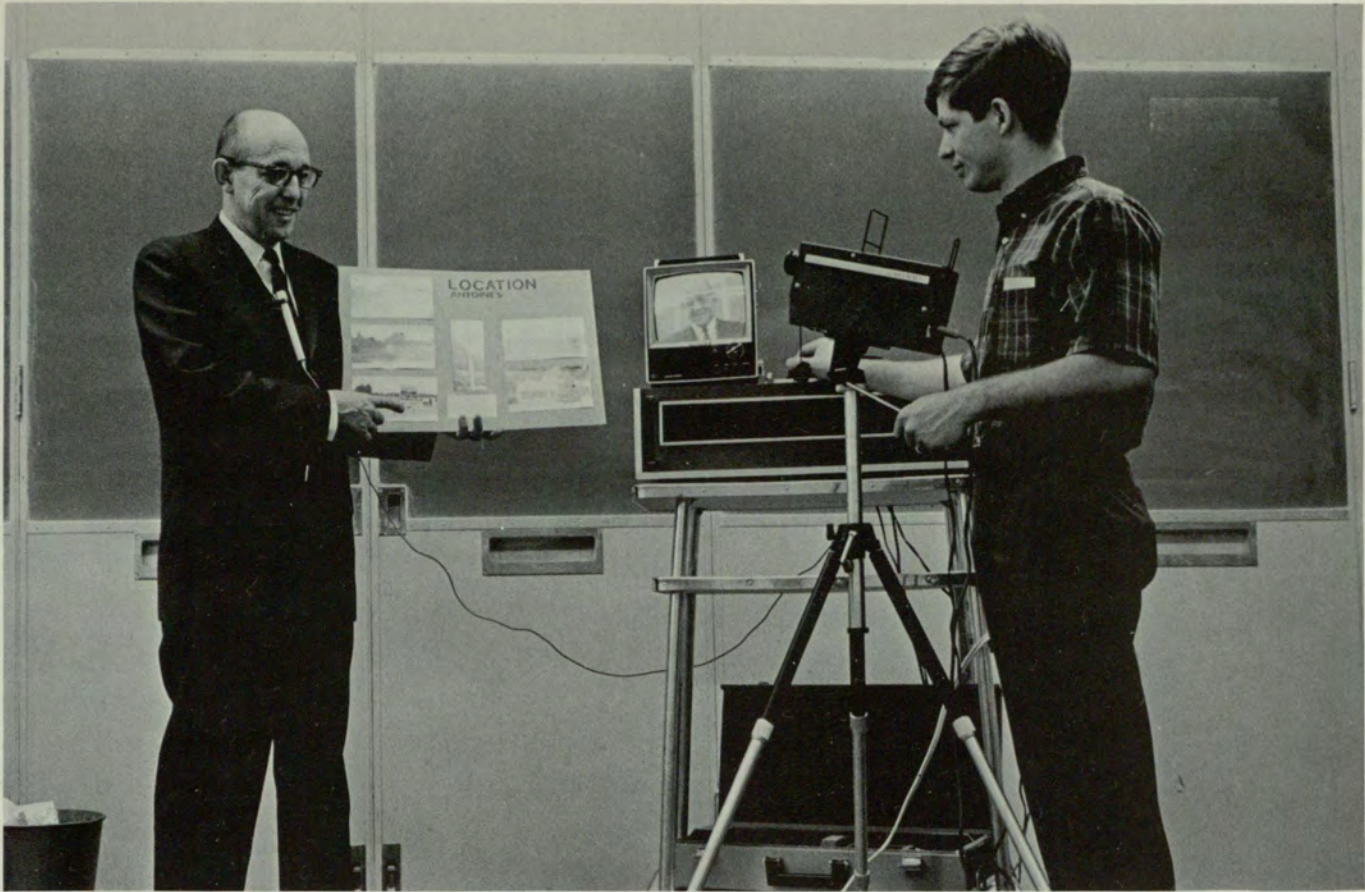

AIR INSTRUCTOR DEMONSTRATES the new Sony Closed Circuit T.V. to his class.

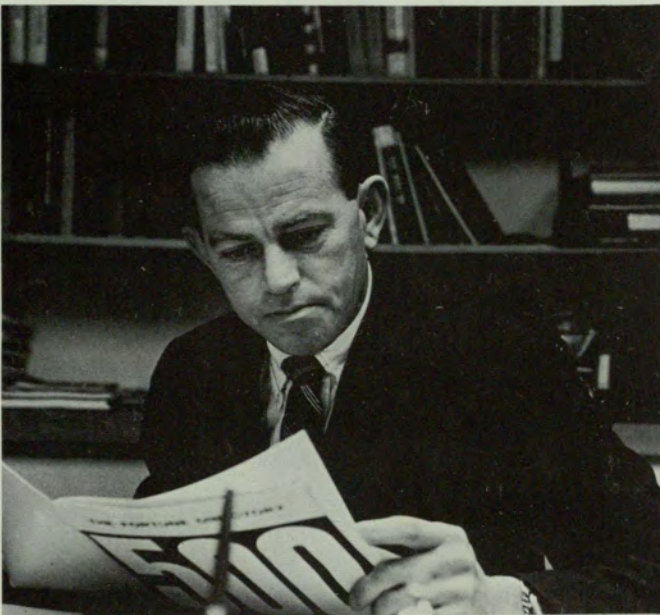

DR. DAVID M. SCHWARTZ adds dynamic leadership to the Marketing Department which he heads.



C. W. ETHLERS

W. F. LYLE

J. E. TULLY

## MARKETING

### Creative Communication Offers All Students New Opportunities

This year Georgia State's Marketing Department inaugurated special instruction in creative communication. The instructional vehicle is two Sony Closed Circuit TV Units. These are used as tools to help marketing students improve the persuasive skills in realistic selling situations.

Although nervous at first, students soon learned to overcome fears associated with communicating in public situations. The net result is more poise, self-assurance and command over others, and overall greater personal effectiveness.

The Marketing Department continues to offer a well-rounded education via courses, cases, projects, discussions, and talks presented by staff members.

# QUAN. METHODS

## Department In Second Year Is Now The Largest In The Nation

The Department of Quantitative Methods entered into its second year of existence with a faculty more than twice the size of last year's. On the national scene, the department is now the largest in the nation. In addition to consultation services being offered to schools throughout the country on curricula development and recruitment practices, the department has undertaken the project of teaching faculties in schools of business, the mathematical decision making field.

On the local scene, dramatic innovations in the curricula at the bachelors, masters and doctoral levels are being implemented, and, as a result, Georgia State College is producing people sophisticated in an entirely new branch of quantitative analysis.

C. L. BOSTWICK  
L. BYARS



A. C. NICKOLS  
G. E. NUNN



P. H. RIGGS  
J. E. ROBINSON



E. G. RODGERS  
B. M. SCHOTT



W. J. THOMPSON  
H. G. WITT



DENNIS GRAWOIG, CHAIRMAN OF THE QUANTITATIVE METHODS DEPARTMENT, has added excellent, young leadership to this rapidly growing department.



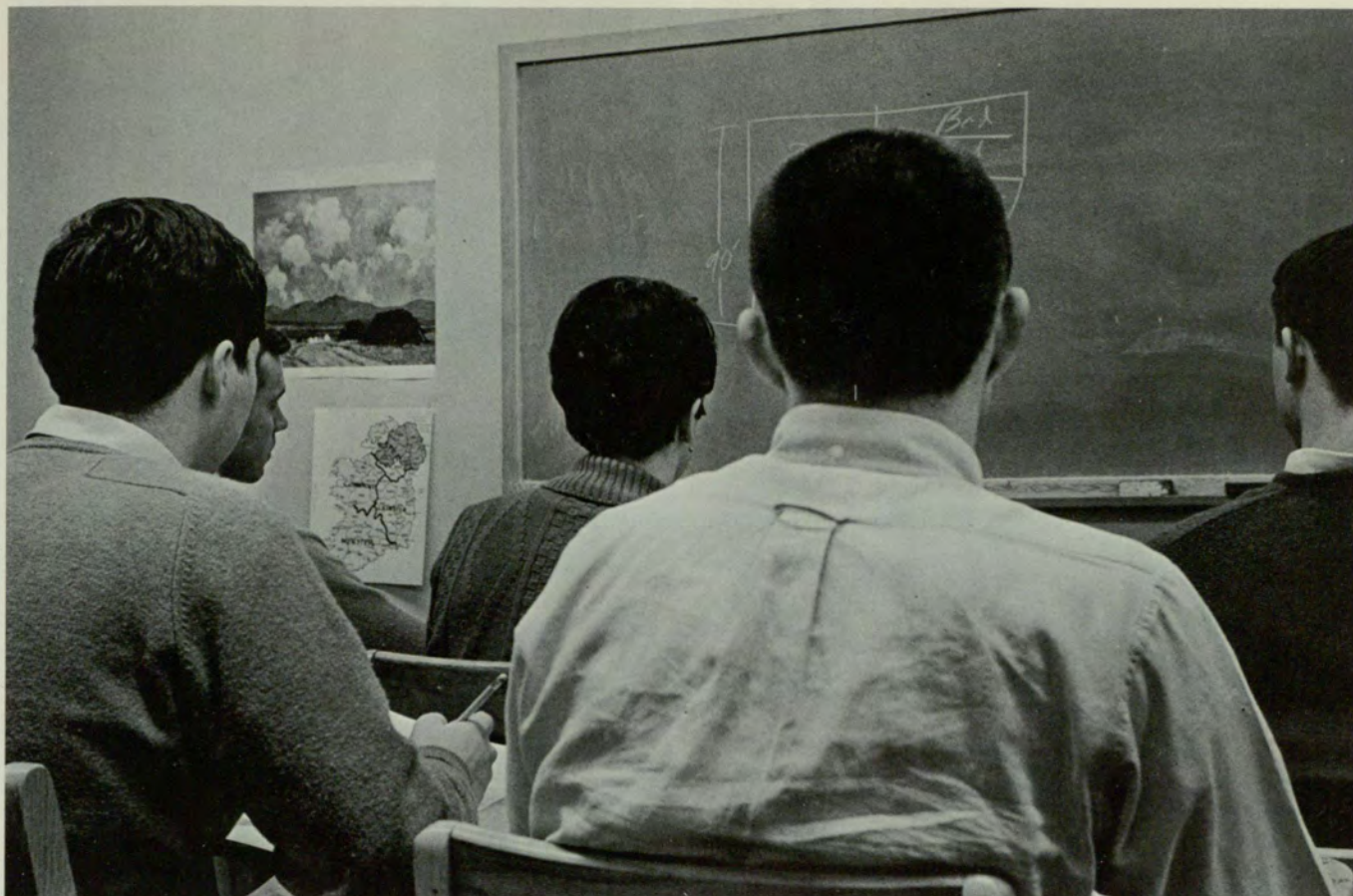

A CLASS LISTENS to a professor explain a technical real estate problem.



DR. CARL TSCHAPPAT is the Acting Head of the Real Estate Department.



J. B. LINDEMAN

## REAL ESTATE

### Program Opens New Avenue To Urban Life And Its Problems

Two changes have occurred during the past year that significantly affect the Department of Real Estate and Urban Affairs. First, the advent of a program in urban life opens a new avenue of approach to the exploration of urban problems. Courses are planned as supplements to the department's present offerings as well as the expansion of the urban affairs faculty.

The second of this year's important changes for the department is the Ph.D. in Business Administration degree program. Working closely with the Department of Economics, several new courses are being prepared at the doctoral level to offer several specialized areas of study for the Ph.D. candidate in urban and regional economics. Students in the Ph.D. program strive to develop significant depth in their major field.



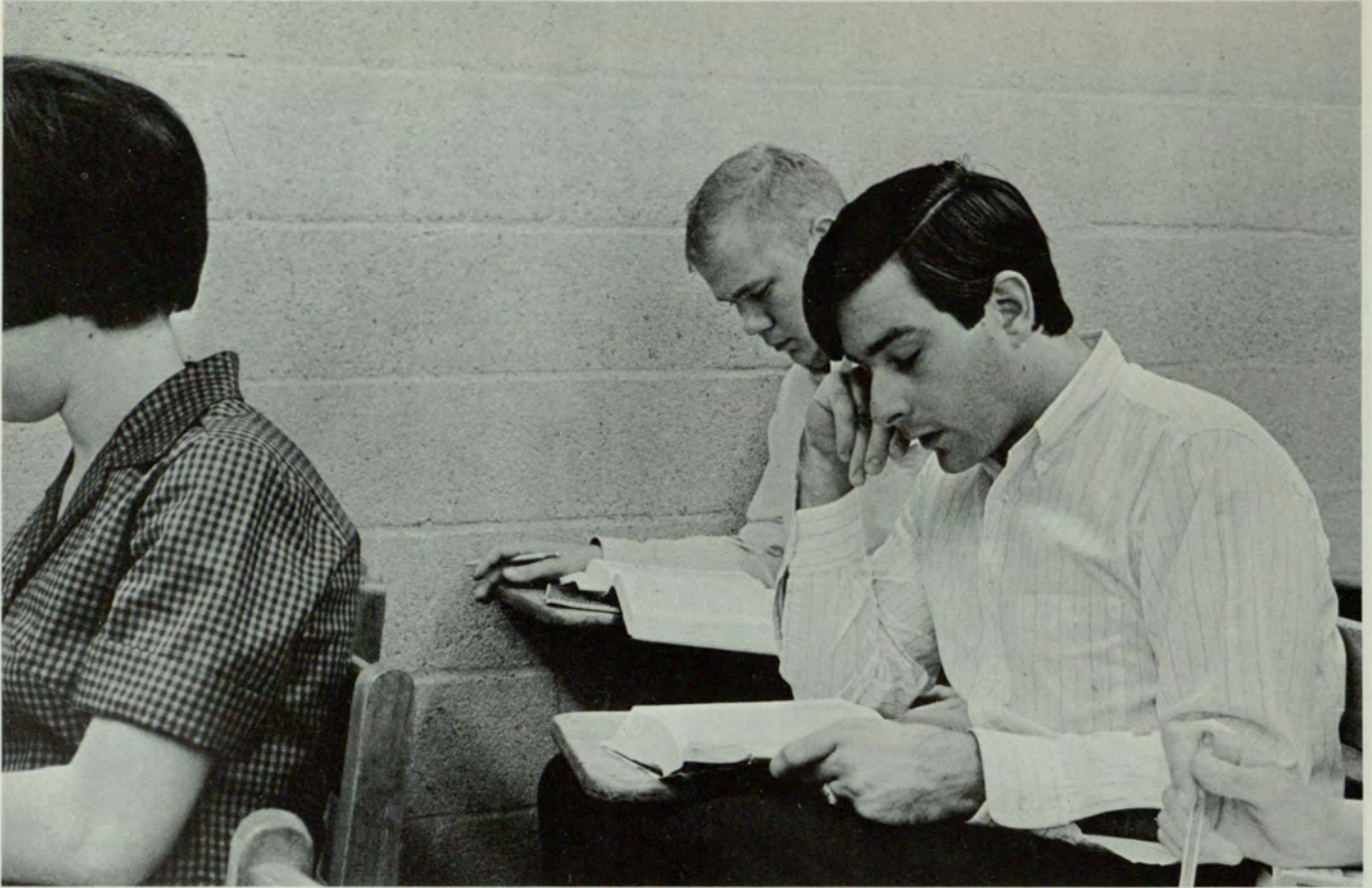

IT TAKES MANY HOURS of being taught in college before it is possible to teach high school.

## EDUCATION

### New Curriculum Has Been Added With Emphasis On Development

In January 1967, the Board of Regents approved a School of Education for Georgia State, to be effective in September 1967. Authorization was given to develop programs leading to the doctorate. This has been a busy year with the faculty working to develop new programs and expanding present ones. Growth has been quite rapid in the fields of elementary education, special education, and counseling.

Special emphasis is being given to the development of more adequate curriculum facilities, and equipment for practical experiences for students. The acquisition of video tape equipment promises to improve the quality of professional preparation of teachers and other specialized personnel in this growing field.

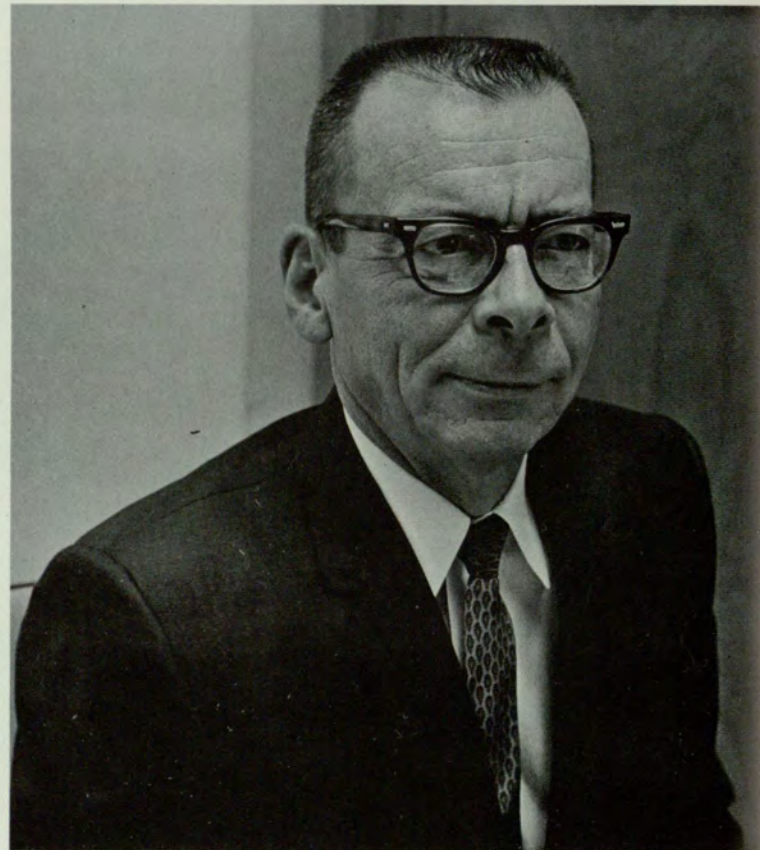

DR. WOODROW BRELAND  
ACTING CHAIRMAN



MR. WILLIAM GREEN  
STUDENT ASSISTANT

SECRETARY TAKES a momentary break.



MISS DAWN FITZGERALD  
SECRETARY



MRS. MARY C. ELMORE  
INSTRUCTOR



SECRETARY, MARY ELLEN SMITH, IS KEPT BUSY by correspondence.



AT THE END OF THE QUARTER ALL FINAL GRADES must be compiled.



M. G. ELMORE



F. H. HUDSON



M. LANDRUM



K. B. MATHENY



R. J. RIORDAN



J. L. VOYLES

## EDUCATION

### Pre-Service And In-Service Courses Are Now Available

The Department of Education offers courses applicable to both pre-service and in-service professional preparation of teachers and other educational personnel. Some courses are also desirable electives for general education of parents and others interested in the learning problems of children and youth, and in the improvement of education in our society.

Prior to enrollment in apprentice teaching, the student must have an academic average of 2.5 and must be recommended by his major department and the Department of Education as a candidate for a degree in the teacher education program in the college.

DR. WOODROW W. BRELAND HEADS the newly formed Department of Education and its school.



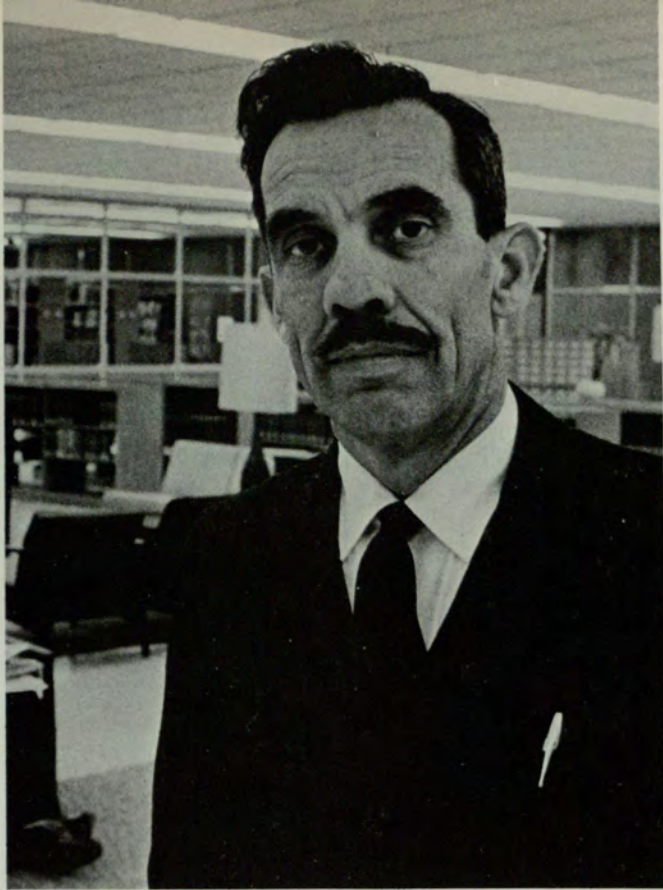

# LIBRARY SCIENCE

## Additional Space And Material Aid State Students In Research

By 1968, the Georgia State College library will have doubled its area for study. The completion of three additional floors will offer more study spaces, additional conference rooms, and storage space for 700,000 books.

The library has such facilities as a self-service reserve area, conference and seminar rooms, lockers for graduate students and study and typing carrels. With a greater emphasis being placed each year on individual student research, the library promises to provide a more adequate amount of material in every field. The physical growth will mean a larger staff, and larger book budgets to meet the growing instructional and research programs of the college.

HEAD OF LIBRARY, DR. WILLIAM PULLEN, has expanded library facilities.



B. S. COLE  
J. HOBSON  
A. MCPHEETERS  
P. J. NYSEWANDER

E. M. DEES  
C. L. LANDRAM  
F. MUSE  
G. A. RICHARDS

M. G. FRANKLIN  
S. MACARTHUR  
W. W. NOYES  
C. L. ROBISON

M. J. WING



VISUAL AIDS PLAY an important part in the instruction of Library Science.



PANTHERS DISPLAY winning effort.

## PHYSICAL EDUC.

### Work On New Building Facility Starts For Completion In 1970

The circuit training program of the Physical Education Department may be vanishing as a paramount activity with the recent money granted to Georgia State College by the Board of Regents for a new and adequate physical education facility. Upon completion of this facility the students not only will have an opportunity to develop their physical fitness but also will have an opportunity to participate in and develop life-time sports skills, such as swimming, volleyball, badminton, fencing, dancing, judo, golf, archery and gymnastics.

Completion of the new physical education building is expected sometime in 1970; it will house not only physical education facilities but also facilities for an expanded intercollegiate program for Ga. State.



DR. RICHARD WEHR, Head of the Physical Education Department, is looking forward to the completion of the new P.E. building and facilities.

Daeshik Kim

Jack Waters



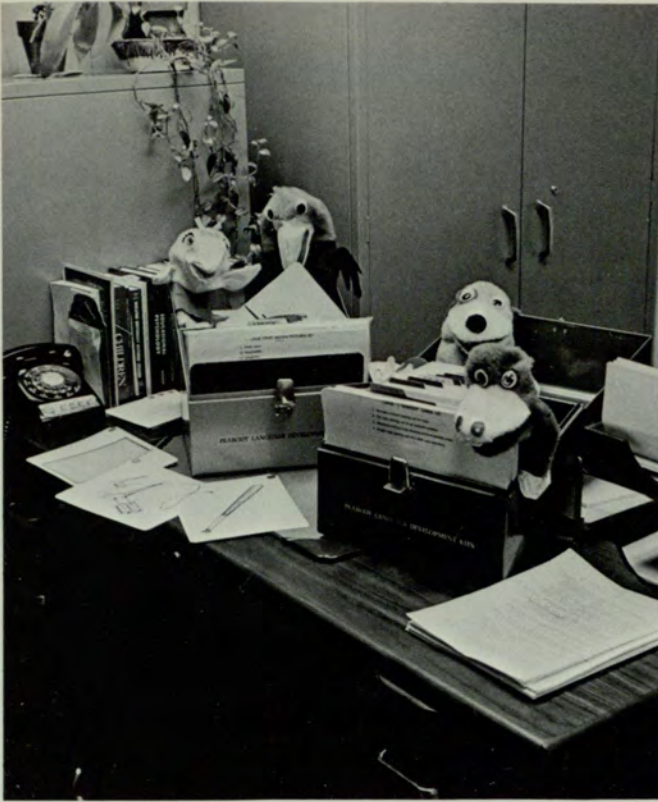

PEABODY LANGUAGE DEVELOPMENT TESTS have some strange elements.



W. L. SENGSTOCK dictates a letter for the Special Education Department.



G. VERGASON M. W. BARKSDALE W. L. SENGSTOCK

## SPECIAL EDUCATION

### Specialists In The Field For Child With Learning Problems

The Department of Special Education trains teaching specialists for children who need modifications in their capacity. These children may have learning disabilities, may be emotionally maladjusted or physically handicapped in varying degrees, or may be homebound during a convalescence. Major courses in Learning Disabilities, Mental Retardation, and Behavioral Disorders with core courses in Education are offered. On trips to rehabilitation centers, hospitals and residence homes, the students can meet with and observe special education teachers, psychologists, psychiatrists, and other specialists in the field.

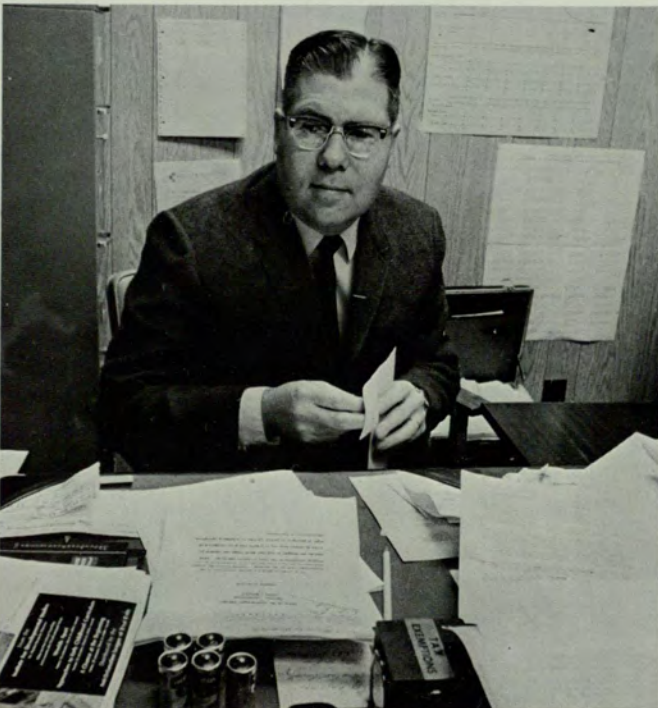

DR. GLENN VERGASON heads the new School of Special Education.

# SCHOOL OF SPECIAL STUDIES

## Become A Competent Secretary In New Four Quarters Program

Two rather new features of the School of Special Studies that warrant special mention are the one year certificate program and the reading language courses.

The one year certificate is a secretarial program especially designed for the student who wants to become a competent secretary. It is streamlined into four quarters to include only those subjects that are basic to becoming tops in the field.

The reading language courses are designed for the graduate student. All emphasis is placed upon reading and geared for the language exam which is a requirement for students receiving a graduate degree in arts and science.

All activities in the school are non-credit in nature, but courses are carefully programmed and taught by approved instructors of the college.

MR. LEWIS VAN GORDER,  
DIRECTOR

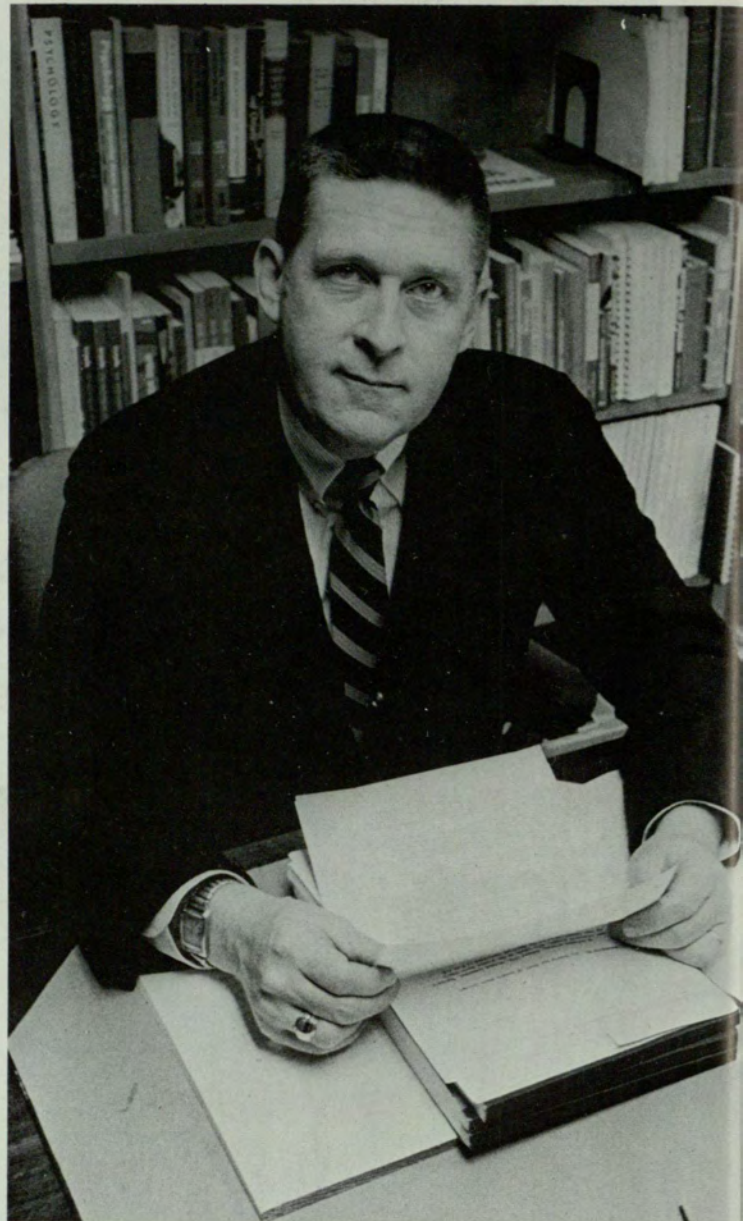

MR. LEWIS VAN GORDER,  
DIRECTOR



DR. ALTON LILES  
CHAIRMAN OF BUSINESS EDUCATION which will join with the School of  
Education.



MRS. KATHLEEN GERCKEN HART  
SECRETARY



## William Paul David

Colonel William Paul David was a man of kindness who was always concerned that a deserving student should receive a patient hearing and a considerate decision.

He was a man of perception who was sensitive to a student's situation and who could lead him to state it and to deal with it.

He was a man of intelligence who could talk with a student about the principal subjects and conditions of life.

He was a man of integrity whose word, in an old-fashioned phrase, was his bond. Each student who dealt with him recognized his honesty.

He was a man of loyalty as both students and faculty who worked with him learned immediately.

He was a man of austerity as his outlook on humanity and his personal behavior demonstrated daily. He was involved with mankind but remained himself austere and sternly self judging.

He was honorable as his actions and his conduct constantly illustrated. He was the good adviser and the good soldier throughout.

Colonel William Paul David enriched life for those who had the privilege to know him.

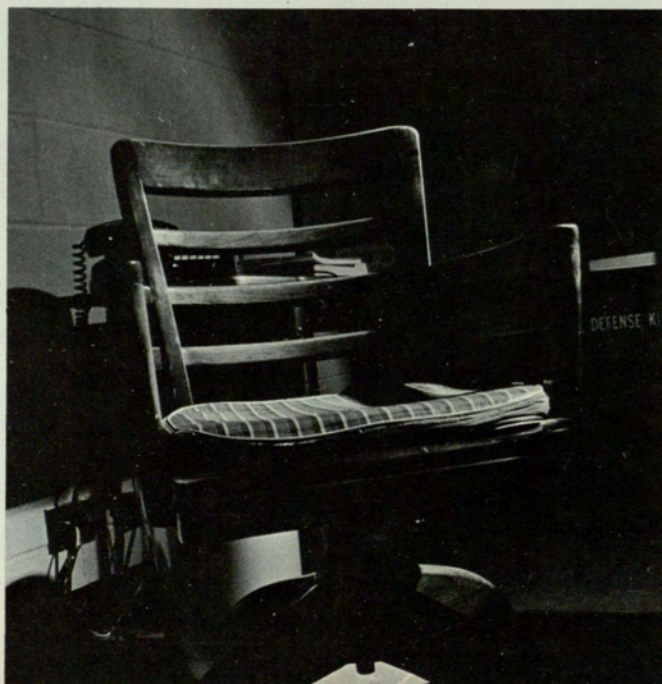





Writing Registration  
Tax Materials

D.V.M.

# CLASSICAL



MANY HOURS ARE SPENT in tedious seminars.

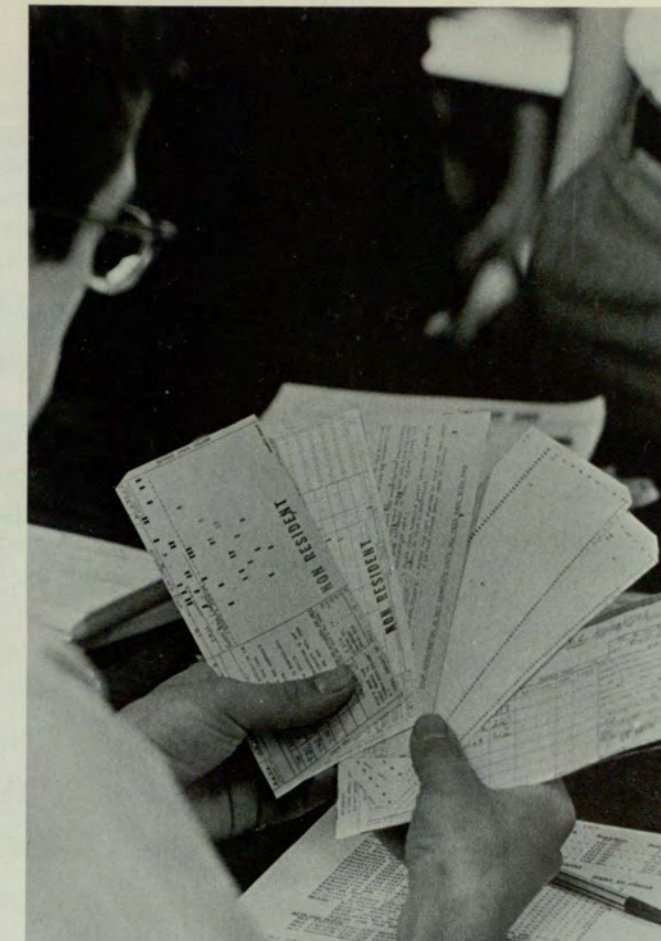

EVERY "GRAD" STUDENT HAS TO go through the tedium of registration.



THE GRADUATE STUDENT spends most his life in the library.

## GRADUATES

A Time To Learn In Depth And Discover More About Ourselves

Resumé, thesis, dissertation . . . can I get a draft deferment(?) . . . research grants . . . family responsibilities as well as role of the student . . . "Doctoral fellows" . . . "pain makes men think, thought makes men wise, and wisdom makes life endurable" . . . seminars . . . if I get closed out of that class . . . graduate assistantships . . . research and study mostly in library publications . . . job interviews . . . I love money, money, money . . . grade papers . . . what comes after your Ph.D.? . . . oral examinations . . . library, research, and more library . . . have a cigar, my wife had a baby . . . You might even say I know something now.

THE GRAD STUDENT spends most his life in the library.

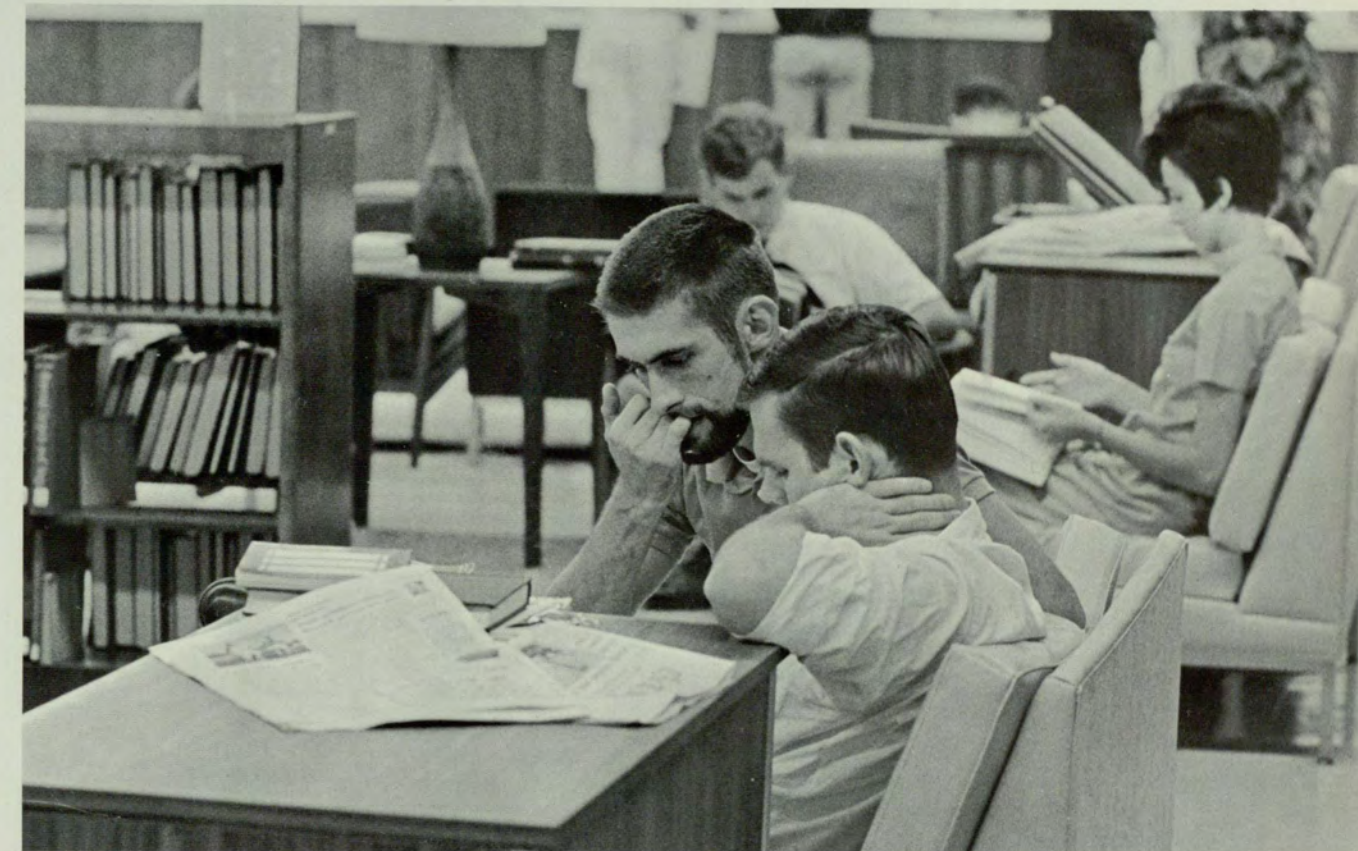

MORE NAILS ARE LOST while writing the final thesis than . . .



ANDREWS, JOYCE S.  
Decatur, Ga.  
BECRAFT, KATHERINE E.  
Decatur, Ga.  
BENTON, KATHRYN E.  
Atlanta, Ga.



BIEGER, DON M.  
Atlanta, Ga.  
BLOUNT, ELLEN P.  
Decatur, Ga.  
BOLES, SHAWN M.  
Atlanta, Ga.



BOYLE, JOHN L.  
Atlanta, Ga.  
BYROM, FRANCES C.  
Dalton, Ga.  
CALIFF, CHERYL D.  
Atlanta, Ga.

# GRADUATES



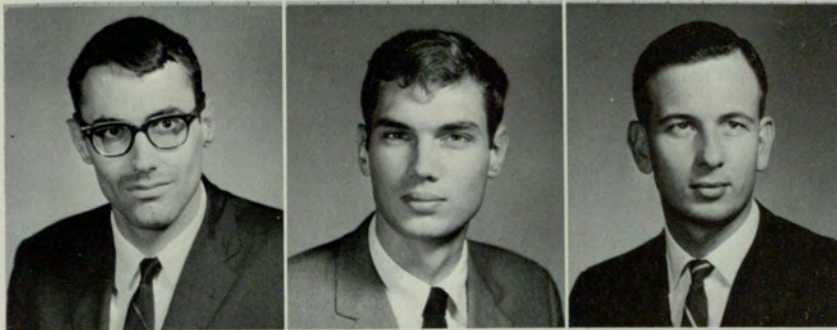

CARTER, STEPHEN T.  
Fremont, Nebraska  
CONNELL, DOUGLAS M.  
Atlanta, Ga.  
COPELAN, HAROLD N.  
Hapeville, Ga.



DAVIS, KENNETH P.  
Atlanta, Ga.  
DISQUE, KENNETH R.  
Smyrna, Ga.  
DOSIER, LLOYD N.  
Atlanta, Ga.



DUNTON, EMORY W.  
Atlanta, Ga.  
EAVES, MARTHA T.  
Decatur, Ga.  
ENGSTROM, ROBERT J.  
Atlanta, Ga.

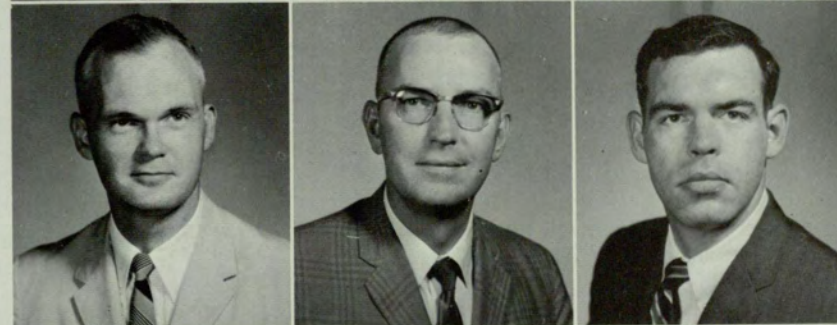

EVANS, WILLIAM A.  
Morgantown, West Virginia  
FAULKNER, LEON  
Smyrna, Ga.  
FITZGERALD, BRIAN E.  
Atlanta, Ga.



FOX, AVIS J.  
Atlanta, Ga.  
GLOVER, ALICE M.  
Atlanta, Ga.  
GOODSON, EDNA H.  
Atlanta, Ga.



GRIDER, DOUGLAS T.  
Columbus, Ga.  
GRIFFIN, CHARLENE  
Bainbridge, Ga.  
GRUBER, WILLIAM M.  
Savannah, Ga.



HAMMOND, ARTHUR H.  
Griffin, Ga.  
HERBERT, THEODORE T.  
Atlanta, Ga.  
HEWITT, RICHARD  
Clarkston, Ga.



HIBBERT, DOROTHY W.  
Atlanta, Ga.  
HOGAN, LORRIE S.  
Atlanta, Ga.  
HOSFORD, JAMES M.  
Atlanta, Ga.

## GRADUATES





HUGHES, CHARLES E.  
Clarkston, Ga.  
HUMPHRESS, MARK C.  
Chamblee, Ga.  
IRASTORZA, EDELMIRA  
Matanzas, Cuba



JOHNSON, JOSEPH E.  
Atlanta, Ga.  
JORDAN, JOAN E.  
Atlanta, Ga.  
JORDAN, MARY M.  
Atlanta, Ga.

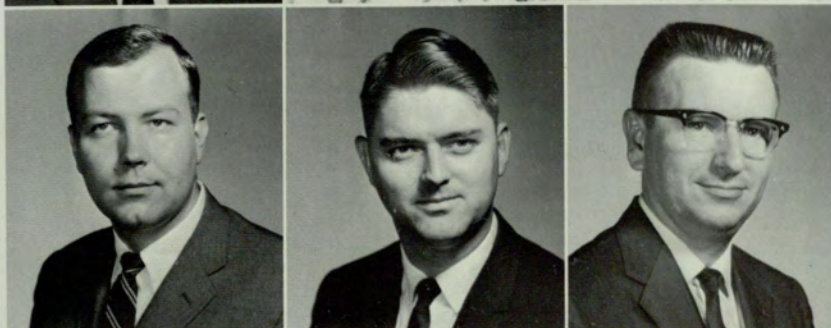

KENSICKI, PETER R.  
DeKalb, Illinois  
KING, JAMES R.  
Decatur, Ga.  
KRIGLINE, ALAN G.  
Newnan, Ga.



LANDAU, SHERMAN  
Atlanta, Ga.  
LANIER, STERLING S.  
Atlanta, Ga.  
LANNES, NANCY R.  
Atlanta, Ga.



LEVINE, KENNETH C.  
Chamblee, Ga.  
LINDBERG, KENT A.  
Sandy Springs, Ga.  
LUTHARDT, KLAUS D.  
Vienna, Austria





McCRANIE, CLAUYE C.  
 Ocilla, Ga.  
 McMICHAEL, JAMES G.  
 Marietta, Ga.  
 MALLON, MARY G.  
 Decatur, Ga.



MEAD, NONA E.  
 Decatur, Ga.  
 MEADOW, TRACIE L.  
 Atlanta, Ga.  
 MOORE, DAN M.  
 Decatur, Ga.



MOORE, ROBERT  
 Atlanta, Ga.  
 MORGAN, JAMES H.  
 Lithia Springs, Ga.  
 MURPHY, PATRICIA A.  
 Atlanta, Ga.

# GRADUATES





MYKEL, NANCY S.  
Atlanta, Ga.  
NICHOLS, WILLIE F.  
Atlanta, Ga.  
O'BRIEN, BRENDA H.  
East Point, Ga.



PAGE, TOM  
Atlanta, Ga.  
PATRICK, SARAH  
Atlanta, Ga.  
ROACH, ALVIN  
Decatur, Ga.



ROACH, LINDA G.  
Marietta, Ga.  
RODGERS, FAY H.  
Marietta, Ga.  
ROGERS, WILLIAM B.  
Atlanta, Ga.



ROSNER, PHILLIP E.  
Indianapolis, Indiana  
ROWE, ELIZABETH F.  
Decatur, Ga.  
RUBIN, HARVEY W.  
Decatur, Ga.

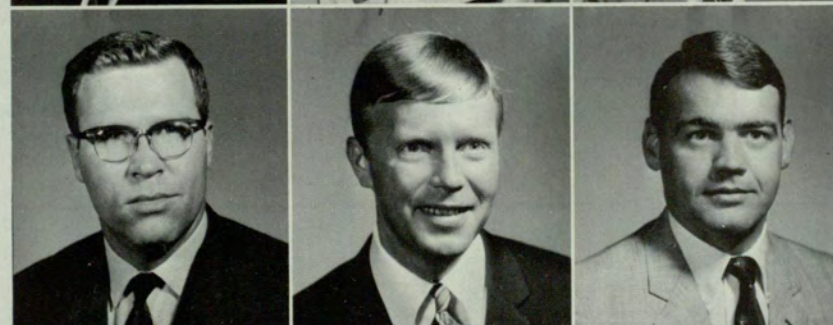

RUCKS, VERNON L.  
Gainesville, Ga.  
SALTER, GARY E.  
Atlanta, Ga.  
SANDERS, O. JERALD  
Decatur, Ga.



SARTAIN, PATRICIA L.  
Tucker, Ga.  
SHERMAN, RODNEY C.  
Atlanta, Ga.  
SLATE, VIRGINIA S.  
East Point, Ga.



SOUTHERN, LLOYD J. F.  
Smyrna, Ga.  
SWILLEY, MONROE F.  
Roswell, Ga.  
TAYLOR, CLARENCE G.  
East Point, Ga.



THOMPSON, JAMES O'DONNELLY  
Atlanta, Ga.  
THORNTON, JOHN H.  
Atlanta, Ga.  
TROOBOFF, BENJAMIN M.  
Atlanta, Ga.

# GRADUATES





TUCKER, BERNARD M.  
Atlanta, Georgia

WARMAN, DAVID A.  
Atlanta, Georgia



WHARTON, WYANT J.  
Atlanta, Georgia

WILSON, CLIFTON D.  
Tucker, Georgia

# SENIORS

MANY SENIORS enjoy themselves at the Senior party in the newly opened Regency-Hyatt House.

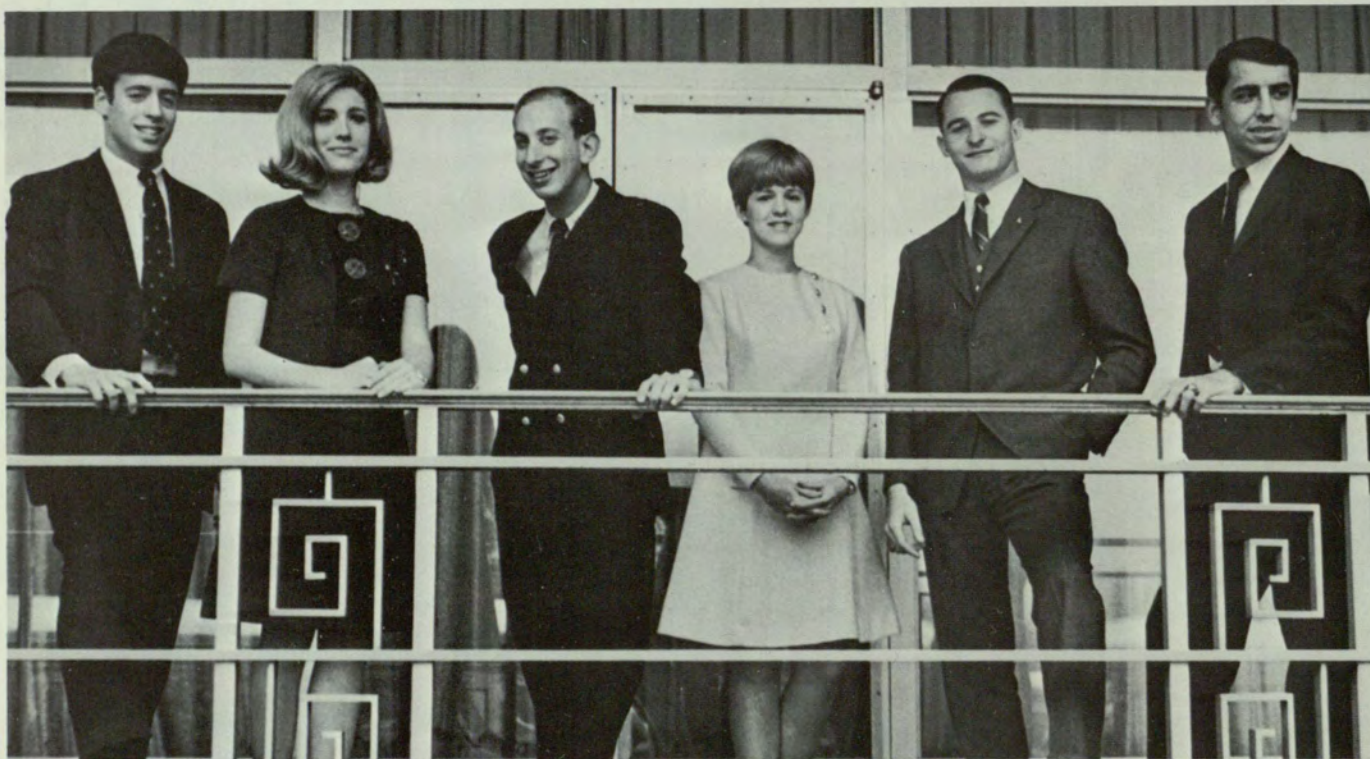

ED BOWMAN, president of the Senior Class (second from right) assembles the other senior class officers — Gary Alexander, Barbara Morley, Robert Shuman, and Greg Levetto, senators, and Lynn Borne, secretary-treasurer on the balcony in front of the President's office.



AFTER THE 8:00 pm class, students evacuate the school through the main entrance on Gilmer Street.

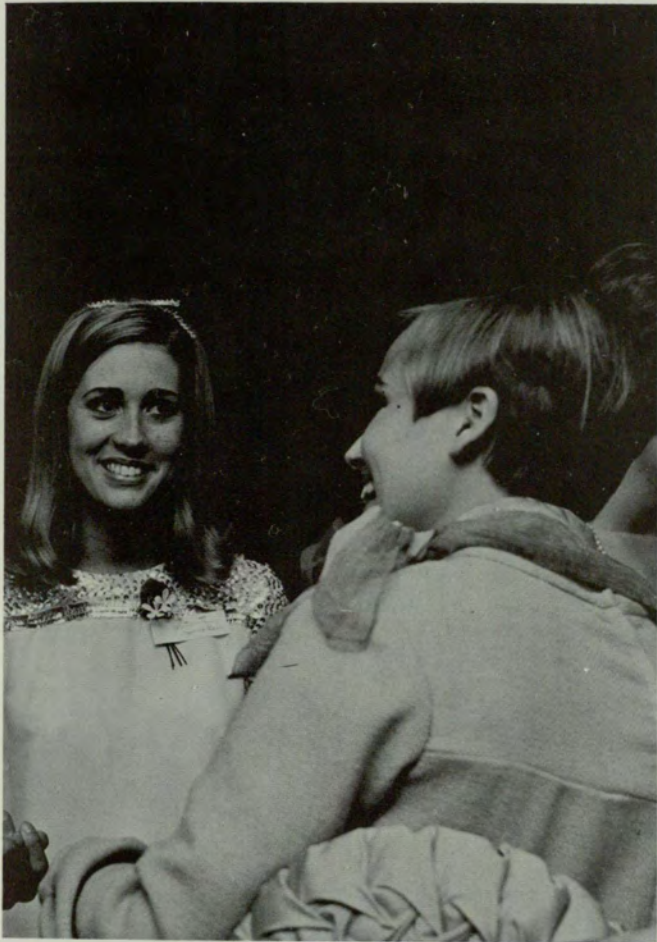

SENIOR, Barbara Ann Morley, gives a Zeta smile to a rushee during fall Rush.

## Carefree College Days Will Soon Be Over — Then What?

Thank God, it's over . . . the smallest class . . . quality not quantity . . . caps and gowns . . . today's campus leaders — tomorrow's executives . . . Who's Who and other outstanding senior awards . . . graduate school: applications and catalogues . . . job interviews and practice teaching . . . student and lab assistantships . . . responsibility — a broader meaning and a deeper obligation . . . the facing of reality — today . . . Senior Week and Senior Orientation . . . the last of the college committees . . . GRADUATION: speeches, teas, receptions and luncheons . . . the question: Why didn't I study harder? . . . the Graduate Record Exam . . . draft classification 1-A . . . engaged . . . married . . . family responsibilities . . . money.

# SENIORS

ADAMS, F. MICHAEL BBA Economics, Pi Kappa Alpha — Vice Pres., Pres. — Sophomore Class, Alpha Kappa Psi, WHO'S WHO  
 ADAMS, FLOYD N., JR. BBA Real Estate, Players — Treas., Society of Real Estate  
 ADAMS, NANCY F. AB Psychology, Psi Chi



ADKINS, MARY ALICE AB Psychology, Psi Chi  
 AKERS, JOHN LEONARD AB  
 ALDRIDGE, JOHNNY L. BBA Marketing, Alpha Tau Omega — Treas., Blue Key — Pres., Intramural Key, WHO'S WHO

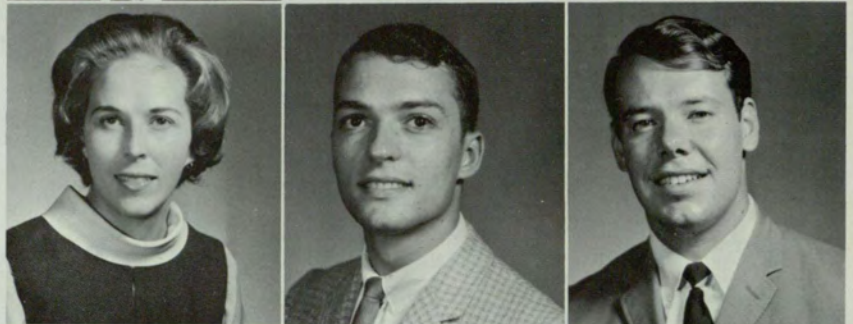

ALEXANDER, CLARENCE W., JR. BBA Accounting  
 ALEXANDER, GARY P. BBA Finance, Alpha Epsilon Pi, Junior & Senior Senator, Circle "K" — Pres., WHO'S WHO  
 ALFORD, MARY E. BBA Business Education



ALLEN, NENA T. AB Art, Mu Rho Sigma  
 ALLEN, PRISCILLA J. Pre-Med., International Students Organization  
 ALLEN, WILLIAM EARL BBA Accounting, Delta Sigma Pi



ANDERSON, BRENDA E. AB English  
 ANDERSON, DAVID L. BBA Management  
 ANDERSON, JUDY PATRICIA AB Sociology, Alpha Phi



ANDERSON, MIKE M. AB Political Science, Young  
 Republicans — Vice Pres., Newman Club  
 ARNOLD, DIETER G. AB Psychology  
 ARNOLD, ELIZABETH B. AB Elementary Education

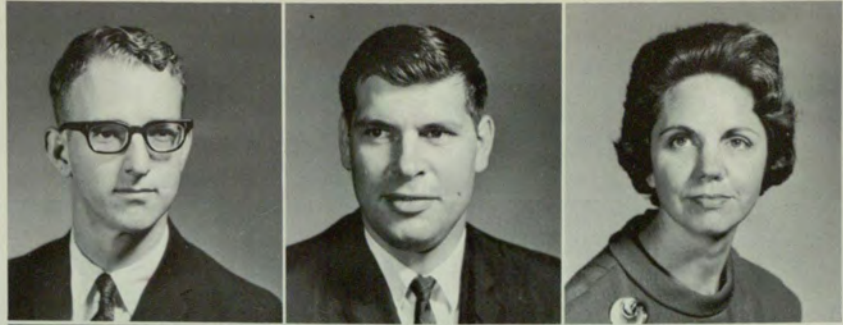

ARNOLD, THOMAS ALLEN, JR. BBA Insurance, In-  
 surance Society  
 ARRINGTON, RICHARD BBA Management  
 ASBURY, THOMAS O., III BBA Accounting



ASHLEY, JOSEPH MILTON, JR. AB Geography, Ge-  
 ography Club  
 ASHWORTH, JAMES O. BBA Management  
 AZAR, GARY MICHAEL BBA Management





# SENIORS

BAGWELL, ANGELA BS Education  
 BAGWELL, CARL DEWEY, III BBA Marketing  
 BAILEY, JOHNNY LEE BBA Management



BAILEY, LOUIE L. BM Music Education, Phi Eta  
 Sigma, Blue Key — Sec. & Treas., Chorus — Pres.,  
 Band  
 BALLARD, BARBARA A. AB Journalism  
 BALLEW, JANICE I. AB English, Sigma Tau Delta,  
 SEA, BSU



BANKS, DAVID E. BBA Management  
 BARBER, A. DANIEL AB Economics  
 BARBER, PHYLLIS D. AB Psychology



BARFIELD, RAYMOND D. AB Psychology, Psi Chi  
 BARNES, JUDITH P. AB Political Science  
 BARNES, SAMUEL M. AB Sociology



BARNETT, JOHN J. BS Biology, Pi Kappa Phi  
 BARRETT, CAROLYN B. AB English  
 BARTLETT, JIMMIE SUE BS Mental Retardation,  
 Delta Zeta — Treas., SEA, Young Democrats, Politi-  
 cal Science Club



BATE, GWEN M. AB Psychology, Psi Chi  
BAUR, ULI BBA Economics  
BAXTER, SAM AB Sociology



BEACHAM, RUTLEDGE M. BBA Accounting  
BEAN, CHARLES P. BBA Marketing  
BELEW, WESLEY B., JR. BBA Accounting



BELL, SUSAN J. AB Elementary Education  
BELLINETTI, E. FRANK AB Sociology, Circle "K",  
BSU  
BENK, HENRY R. BBA Marketing



# SENIORS

BENTON, JUDITH R. AB English, Young Republicans  
 BERGEN, RADINE R. AB English  
 BERRY, COY LUCILLE BVA Art, Crimson Key, Ramp-  
 way — Faculty Editor, Post Orientation Committee



BERTHE, MARY SAYERS AB English, Sigma Tau  
 Delta, Signal, English Honor Program  
 BESTWICK, PHYLLIS J. AB English  
 BIBB, CHARLES M. BS Zoology



BLACK, JERRY E. BBA Accounting, Delta Sigma Pi,  
 Letter Club, Tennis & Cross Country Teams  
 BLALOCK, EULAS L. BBA Real Estate, Sigma Nu  
 BLEDSOE, WILLIAM M. BBA Real Estate, Sigma Nu  
 — Pres., IFC, Ugly Man — 1966, General Council,  
 Rampway



BLOUNT, EARL B. BBA Insurance  
 BOLAND, VIRGINIA N. AB French  
 BOLIN, MELBA R. AB, Crimson Key, German Club,  
 SEA, Alpha Lambda Delta



BOREK, JOHN M., JR. BBA Economics  
 BORLAND, JOHN C., JR. BBA Marketing  
 BOUDREAUX, EILEEN M. BVA Art, Delta Zeta



BOWEN, REESE I. BBA Insurance, Alpha Epsilon Pi  
 BOWMAN, ED H. BBA Management, Pres. — Junior  
 & Senior Class, Sigma Nu — Sec., Alpha Kappa Psi,  
 Blue Key, Intramural Key, WHO'S WHO  
 BOYD, LINDA DARLENE AB French, SEA, BSU



BOYD, SHIRLEY ANN BBA Business Education  
 BRAY, JAMES FRANKLIN BBA Real Estate  
 BRICE, GAIL MARIE AB Mathematics

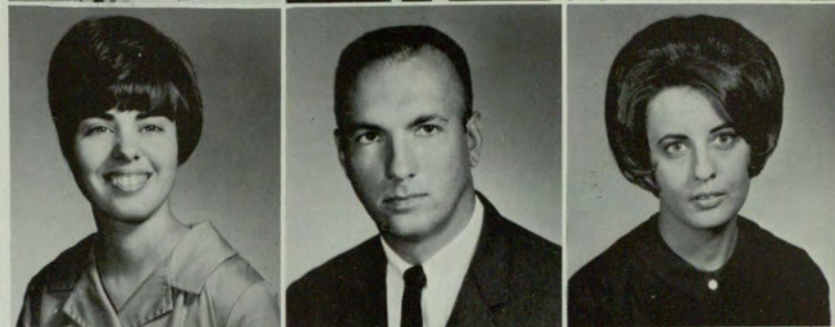

BRICE, JAMES HARRY, JR. AB Journalism  
 BROWN, CATHARINE ALLEN AB Elementary Educa-  
 tion  
 BROWN, DIANE DORIS AB English



# SENIORS

BROWN, EDWARD LOUIS BS Mathematics  
 BROWN, HINTON E. BBA Marketing  
 BROWN, STEPHEN TAYLOR BBA Management



BROWN, WALTER CRAIG BBA Accounting, Beta  
 Alpha Psi — Sec., Blue Key  
 BROWN, WARREN MICHAEL BBA Accounting, Beta  
 Alpha Psi — Cor. Sec.  
 BROWNING, CLAYTON TIM AB Philosophy



BRUCE, BRADY HUGH AB Journalism, Signal,  
 Credo, Dean's List  
 BRYANT, CHARLES H. B. Music, Band  
 BRYANT, JAMES LINDON BBA Accounting

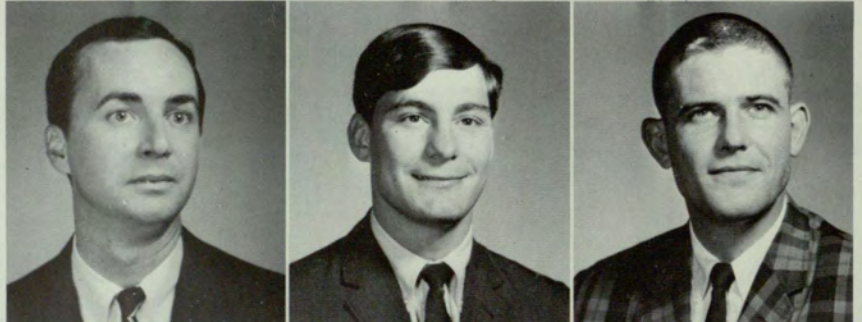

BRYANT, PATRICIA C. AB French  
 BUCHANAN, ELIZABETH C. AB History, Zeta Tau  
 Alpha  
 BUCHANAN, WILLIAM E. AB Journalism



BUCK, ARVEL BBA Management, Sigma Phi Epsilon  
 — Sec.  
 BUELL, SUSAN KING AB Elementary Education  
 BUNDER, JOHN ROBERT BBA Accounting, Rifle  
 Team, Military Scholarship Award



BURDGES, SIMONNE C. AB Phi Alpha Theta  
 BURKE, MARY ANN AB Geography  
 BURNHAM, FRANK ALLEN BBA Marketing



BYRD, RICHARD B. BBA Finance  
 BYRD, WALTER J. BBA Real Estate  
 BYRON, NANCY ANN AB English



CADY, ROBERT L. BS Math  
 CALDWELL, BROUGHTON A. BS Biology, Beta Beta  
 Beta  
 CALIFF, VIRGINIA GAIL AB English, Zeta Tau Alpha,  
 Alpha Lambda Delta, Crimson Key, Sigma Tau Delta  
 — Vice Pres., Panhellenic — Treas., WHO'S WHO



# SENIORS

CAMPBELL, THEODORA AB Spanish  
 CARASIK, WILLIAM VICTOR BBA Accounting, Alpha  
 Epsilon Pi, Alpha Kappa Psi, Students for Private En-  
 terprise  
 CARINELLI, MICHAEL A. BBA Management



CARLOCK, PHIL HARRIS BBA Insurance, Delta  
 Sigma Pi, Insurance Society  
 CARMICHAEL, JANIE R. AB Elementary Education,  
 Mu Rho Sigma  
 CAROTHERS, MARTIN LEILA BS Mental Retardation



CARR, CLIFFORD, III AB Economics  
 CARROL, RICHARD L. BS Geology  
 CARTER, DONALD WILSON BBA Management,  
 Delta Sigma Pi



CHAMBERS, FREDERICK B., JR. BBA Accounting,  
 Delta Sigma Pi, Pi Kappa Alpha Society Affiliate,  
 S.A.M., Young Republicans — Pres.  
 CHANDLER, PAULA E. AB Psychology, Psi Chi  
 CHATELAIN, VIRGINIA W. AB Elementary Education



CHEEK, RICHARD CHARLES AB History, History Club  
 CHEEK, SHARON J. AB History, Alpha Omicron Pi,  
 Crimson Key, Phi Alpha Theta, WHO'S WHO  
 CHESBROUGH, MYRA SANDS AB Sociology



CHESLIN, BARRY M. BS Urban Life, Alpha Epsilon Pi,  
 Circle "K" — Vice Pres., Dean's List  
 CHILDS, MARY L. AB, Mu Rho Sigma — Pres., SEA  
 — Co-Pres., Crimson Key, Co-Chairman — Spring  
 Festival, WHO'S WHO  
 CHRISTIAN, MARY ANN BS Math



CHRISTOPHER, CHARLES F. BBA Management,  
 Delta Sigma Pi, Association for Computer Machinery  
 CHRISTOPHER, MARCIA ANN BBA Business Educa-  
 tion  
 CHRISTOPHER, RONALD EARL BBA Management,  
 Delta Sigma Pi, Sec. — SGA Evening School

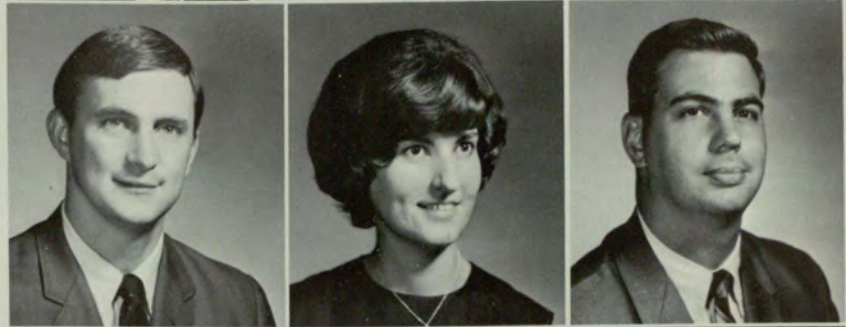

CLARK, STEPHEN R., JR. BBA  
 CLAXTON, JOSEPH ZACH BS Math  
 CLEVELAND, CHARLES B. BBA Management

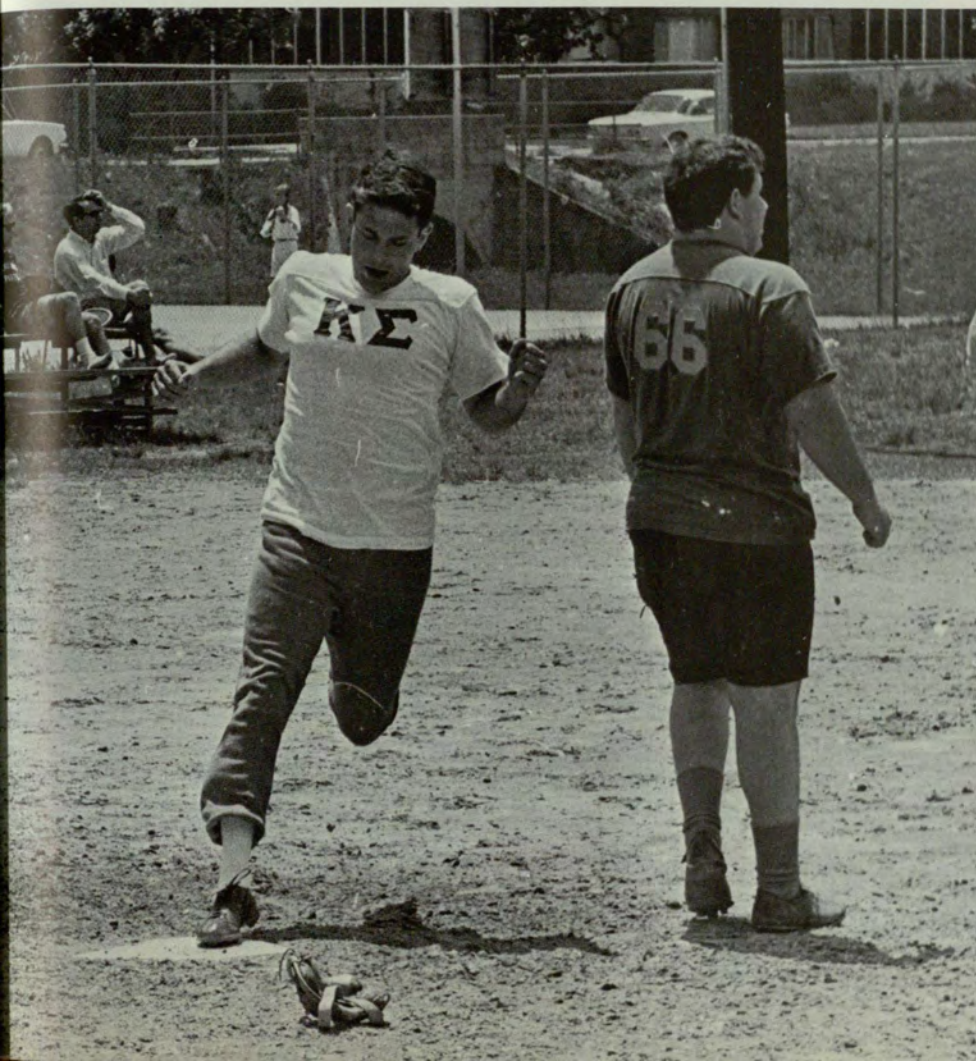



# SENIORS

COBB, JAMES T. BBA Marketing, Sigma Phi Epsilon,  
Dean's List  
COLSTON, EDITH S. BS Mental Retardation  
COMBS, DAVID TIM BBA Management



COMBS, JAMES EDWARD, JR. BBA Real Estate, Pi  
Kappa Alpha, Night Freshman — Pres.  
CONNAR, SHARON ROBERTA AB French  
CONNELL, ROBERT D. BBA Management, Delta  
Sigma Pi



COOK, WOODY A. AB Journalism  
COPELAND, LORRAINE V. BVA Art  
CORLEY, GERALD LEE BBA Management



COTHRAN, KAY LORRAINE AB Philosophy, Alpha  
Lambda Delta, WPLO — FM, Dean's List  
COUCH, ROBERT MARION AB Sociology, Kappa  
Alpha Epsilon  
COX, DONALD STANLEY BS Math



COX, DOROTHY J. AB Sociology, Delta Gamma,  
Baptist Student Union, Young Republicans Club  
COX, JANICE LYNN AB Geography  
COX, JUDY GREENE BS Math, Mu Rho Sigma



COX, MADELINE LOUISE BS Mental Retardation  
 CRAIG, ROBERT G. BBA Accounting  
 CRANMAN, HARRIETT BS Mental Retardation, Phi  
 Sigma Sigma — Corr. Sec. of Panhellenic, Foreign  
 Club, SEA



CRAVEY, RICHARD LEE BBA Insurance, Insurance  
 Association  
 CRAWFORD, CELIA K. AB Geography  
 CRAWFORD, MARJORIE L. AB English



CRAWFORD, RITA MARGARET AB History, Alpha Xi  
 Delta, History Club, Young Republicans  
 CRISTOL, RICHARD E. BBA Marketing, Alpha Epsilon  
 Pi, Sec. — Inter-fraternity Council, General Council  
 CRONIN, PATRICIA A. AB English



# SENIORS

CRUNKLETON, CONNIE G. AB Journalism  
 CUNNINGHAM, JAMES D. BBA Marketing  
 CURLIN, VICTORIA TAMS AB Sociology



DANIEL, DAVID GLENN BS Biology, Pi Kappa Alpha  
 DARNALL, JOHN R. BBA Accounting, Pres. — Pi  
 Kappa Alpha  
 DASHIELL, WILLIAM A. BBA Management, Sigma  
 Alpha Epsilon, Canterbury Club

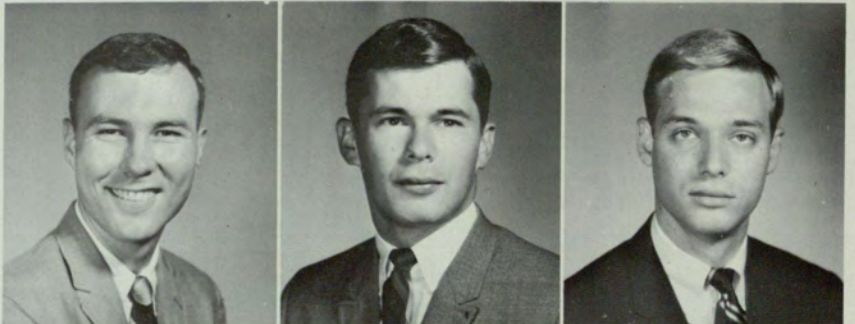

DAVIDSON, HARVEY W. BS  
 DAVIS, CONSTANCE E. BS Math  
 DAVIS, DELORES Med. Tech.



DAVIS, JAMES G. AB Psychology, Sigma Nu, SGA,  
 General Council, Students for Private Enterprise,  
 Rampway, WHO'S WHO  
 DAVIS, JAMES RICHARD BBA Accounting  
 DAVIS, MARCIA ANNE AB History



DAVIS, SANFORD E., JR. BBA Management, Alpha  
 Kappa Psi  
 DAWSON, WARREN M. BS Chemistry, Sigma Chi  
 DEHART, ROBERT H. BBA Marketing



DELL, ANNE GAUSE AB German, Delta Zeta  
 DENMAN, MORRIS WOOD AB Economics  
 DENNIS, ARCHIE CLEON, JR. AB Psychology



DIAZ, BENJAMIN AB Spanish  
 DICKEY, WILLIAM M. BBA Hospital Administration,  
 Sigma Nu, BSU  
 DICKSON, DONALD ASA BBA Marketing



DICKSTEIN, SHELDON R. BBA Marketing  
 DIPRIMA, MICHAEL ANTHONY BBA Management  
 DODD, LEWIS C. BBA



# SENIORS

DODD, WALTER A. AB History  
 DODSON, LAWRENCE D. AB Political Science  
 DOLLAR, HERBERT J. AB History, History Club



DONALDSON, DONNIE R. AB Marketing, Pi Kappa  
 Alpha, Band, ROTC Band  
 DORTON, JOHNNY M. BBA Management  
 DOSS, PATRICIA ANN AB English



DOSS, ROBERT L., JR. BBA Economics  
 DOUGLAS, DONNA ELLIS AB Elementary Educa-  
 tion, Choir, BSU  
 DOWDLE, NANCY L. AB English, Delta Zeta



DRIVER, LELAND E. BBA Accounting  
 DUNN, CAROLE C. AB Art Education  
 DURAND, CAROL R. BS Math, Delta Gamma, SEA,  
 Crimson Key, BSU, WHO'S WHO



DURDEN, ELBERT C. BBA Marketing  
 DURDEN, LISTON P. BBA Marketing, Sigma Phi Ep-  
 silon, Blue Key  
 EDMUND, CALVIN A., JR. BBA Insurance



EDWARDS, DON L. BBA Marketing  
 EICKHOFF, GERALD E. AB Economics, Kappa  
 Sigma, Signal, Rampway, Varsity Baseball  
 EIDSON, ANN R. AB



ELLISON, LOUIE W., JR. BS Physics  
 ENGLAND, EDWARD G. BS Math, Pi Kappa Phi  
 ENGLISH, MUROTOLYN J. BS Mental Retardation

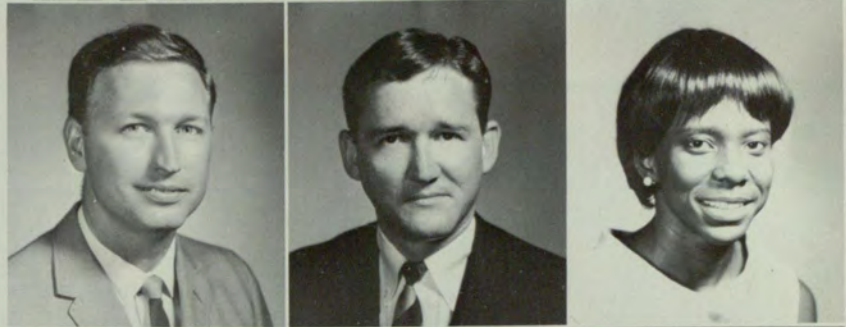

EUART, JOHN F., JR. BBA Real Estate, Kappa  
 Sigma, Pres. — Freshman Class, IFC — Vice Pres.,  
 Scabbard & Blade — Sec., WHO'S WHO  
 EVANS, VIRGINIA G. AB History, Phi Alpha Theta,  
 SEA  
 EVENSON, MICHAEL K. AB History, Pres. — SGA,  
 General Council — Pres., Sec. & Treas. — Freshman  
 Class, WHO'S WHO



# SENIORS

EVES, JACQUELINE AB English, Delta Zeta  
 EXARHOS, PAULA AB English  
 FAISON, DONALD D. BBA Marketing

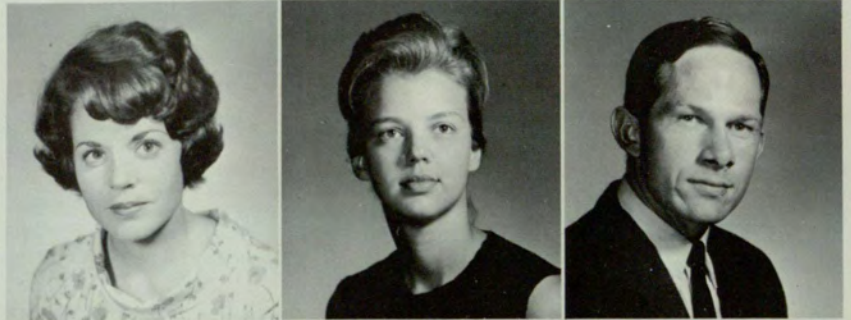

FAUCETTE, JOHN L. BBA Accounting, Beta Alpha Psi  
 FEESER, WILLIAM H. BS Biology  
 FIELD, DAVID E. Pre-Med., Beta Beta Beta, Blue Key,  
 Young Democrats



FILLINGIM, SHELBY L. BBA Accounting  
 FILSOOF, MINA AB English International Students  
 Club — Pres., French Club — Sec.  
 FINNEY, PERRY MARK AB Sociology, Alpha Sigma  
 Phi, Young Republicans, Real Estate Club



FIROR, GUY H. BBA Marketing  
 FLOYD, SANDRA L. BBA Marketing, Alpha Omicron  
 Pi, Crimson Key, Panhellenic Council, WHO'S WHO  
 FLUEHR, CHRIS G. BBA Marketing, Sigma Nu



FOLTZ, REBECCA S. AB History, Young Democrats  
 FOSTER, ROBERT A., JR. BS Biology  
 FOURNACE, JEFFREY B. BBA Accounting, Alpha  
 Kappa Psi



FOWLER, ELIN Q. AB Spanish  
 FOWLER, JOHN A. BBA Finance  
 FRAKES, CHARLOTTE BS Mental Retardation, Pi  
 Beta Phi, Sweetheart of Alpha Tau Omega, General  
 Council



FRANCO, RENEE N. BA English, International Club  
 FRANKLIN, DONALD R. BBA  
 FRANKLIN, PATRICIA BBA Business Education, Phi  
 Chi Theta



FRAZIER, PAT V. AB English  
 FREEMAN, LARRY E. BBA Hospital Administration,  
 Lambda Chi Alpha, Young Republicans  
 FREEMAN, SAMUEL R. AB Political Science, Alpha  
 Tau Omega, Advanced ROTC, Young Republicans,  
 Signal



ALL SPACES  
 RESERVED  
 DO NOT  
 ENTER



# SENIORS

GAINES, CAROL J. AB Elementary Education  
 GALLOWAY, STEVEN E. BBA Management, Alpha  
 Kappa Psi  
 GARMON, HENRY BOLING BBA Management,  
 Delta Sigma Pi, SAM



GARRISON, BOBBIE E. AB Sociology, BSU — Historian, SEA  
 GARY, GEORGE W., JR. BS Biology  
 GAY, WILLIAM ROGER BBA Management



GEARINO, GRACE E. AB Journalism  
 GEIGER, ALICE B. BVA Art  
 GIBSON, HOWARD S. BBA Insurance



GILBERT, PAT AB English  
 GIMSON, FRED A. BBA Marketing, Pi Kappa Alpha  
 GINGLES, MARTHA K. AB Elementary Education,  
 Crimson Key, BSU, SEA, Band, Rampway, Dean's  
 List



GLASS, MICHAEL E. BBA Journalism  
 GLOVER, CONSTANCE BS Biology, Mu Rho Sigma,  
 Beta Beta Beta  
 GOBER, HARRY J. BBA Hospital Administration,  
 Adv. ROTC



GOGGINS, HARRY E. BBA Economics  
 GOODFELLOW, STEVE C. BBA Insurance, Insurance  
 Society  
 GOODMAN, FRANK H. BBA

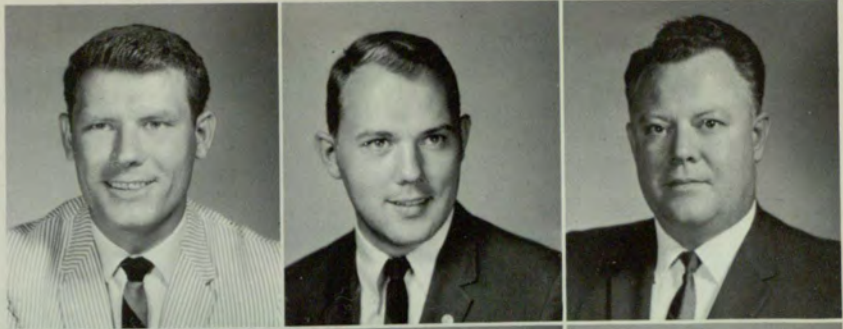

GORDON, LYNNE E. AB History, Delta Gamma, Phi  
 Alpha Theta — Sec., History Club — Sec., Pres. —  
 Crimson Key, Office Manager — Rampway,  
 WHO'S WHO  
 GORMAN, WANDA L. AB Art  
 GRANLOWSKY, HELENE F. AB



GREEN, ERIS L. BBA Business Education  
 GROSS, VIRGINIA C. AB Sociology, Alpha Kappa  
 Delta  
 GRUBER, J. BURTON BBA Accounting



# SENIORS

HAHN, JAMES B. BBA Management, Vice Pres. —  
Blue Key  
HALLMAN, DONALD U. BBA Accounting  
HAMBY, CHARLES M. AB Economics



HAMBY, MARY L. AB Psychology, Alpha Lambda  
Delta, Psi Chi  
HAMMOCK, CLAUDIS H. AB Elementary Education  
HARBIN, JOAN B. AB Psychology, Mu Rho Sigma,  
Psi Chi



HARDY, EARL EUGENE, JR. BBA Management  
HARPER, JOHN A., III BBA Management, Sigma Nu,  
Circle "K" — Vice Pres., Advanced ROTC, Students  
for Private Enterprise  
HARLAN, KATHERINE B. AB Psychology

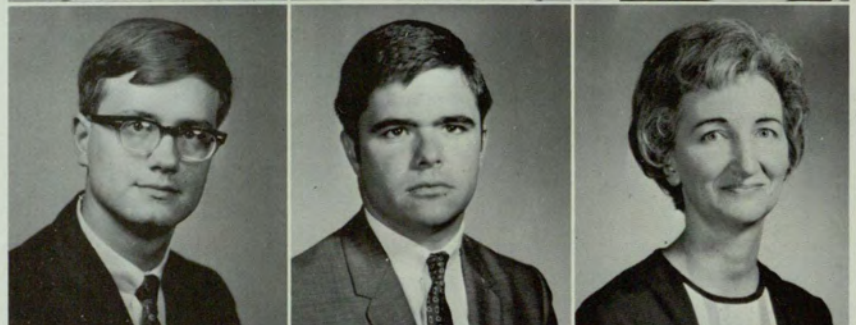

HARRELL, CHARLOTTE R. AB Sociology  
HARRIS, BONNIE F. AB Sociology  
HARRISON, RONALD J. AB Geography



HASSERT, THOMAS W. AB History, History Club  
Young Republicans  
HAYES, ROBERT F. BBA Finance  
HELMS, DAVID A. BBA Management, Pi Sigma  
Epsilon



HELMS, ELLEN D. BBA Business Education, Phi Chi Theta  
 HELMS, THERON J., III BS Biology  
 HEARN, WILLIAM J. AB Economics, Kappa Alpha Epsilon — Vice Pres., Economics Society, Capt. — Baseball, Dean's List



HENDERSON, ANGELA AB Political Science, Delta Zeta, Rose of Delta Sigma Pi, Political Science Club  
 HENNEBERG, JUANITA AB Journalism, Mu Rho Sigma, Phi Theta Kappa, Delta Psi Omega, Crimson Key, WHO'S WHO  
 HEWETT, ROBERT L. AB Psychology



HIGGINS, JULIENNE AB Delta Zeta, Pi Kappa Alpha Diamond Society  
 HILL, JUDY LEE BS Elementary Education, Alpha Xi Delta — Vice Pres., SEA  
 HINES, MICHAEL AB Sociology, Kappa Sigma — Vice Pres., SGA — Pres. & Vice Pres., Kappa Sigma — National Leadership & Scholarship Award, WHO'S WHO

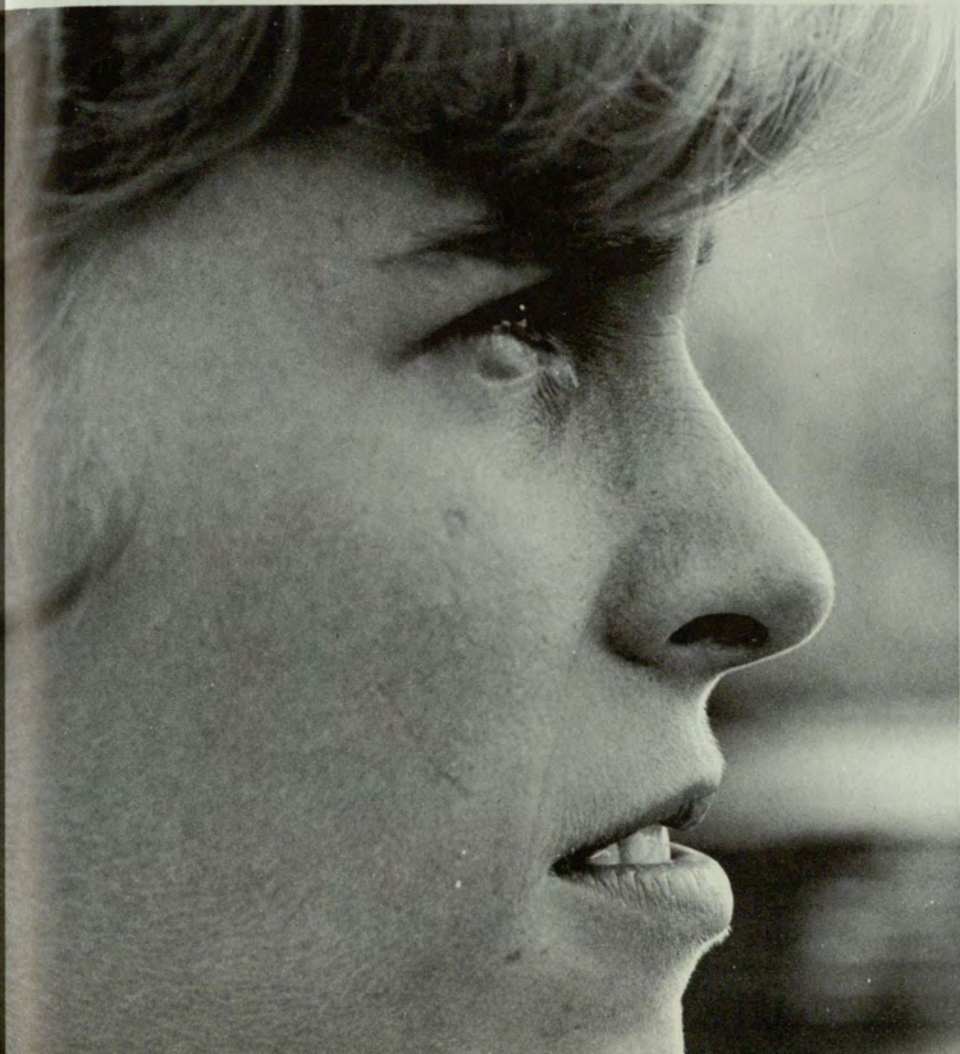

# SENIORS

HODGE, RICHARD LEE BBA Finance  
 HODNETT, ELISE B. AB Sociology, Alpha Kappa  
 Delta  
 HOLCOMBE, DENNIS BBA Economics



HOLLIFIELD, GARY E. BBA Finance  
 HOLMES, CONSTANCE AB Spanish, Mu Rho Sigma  
 HOMER, BARBARA B. BBA Business Education, Mu  
 Rho Sigma — Asst. Treas., Beta Gamma Sigma —  
 Pres., General Council, Dean's List, WHO'S WHO



HONEYCUTT, JAMES M. BS Physics  
 HOPE, MARION DANIEL, JR. BBA Management,  
 Kappa Alpha Epsilon  
 HORD, MARY SUE AB Sociology



HORN, LEE C. BBA Insurance  
 HORNE, LARRY E. BBA Accounting  
 HORSLEY, GARY PHILLIP BBA Management, Delta  
 Sigma Pi, Scabbard and Blade



HOSFORD, STEPHEN C. AB Psychology, Student  
 Manager — WPLO — FM  
 HOUSTON, SYDNEY E. AB English  
 HOUSWORTH, KATHLEEN AB Geography



HOWELL, ANGELA J. BS Math  
 HUGHES, ANNE D. AB English, Alpha Xi Delta  
 HUIE, RENEE M. AB History



HUNT, MAGNOLIA AB History  
 HUNT, MARTHA J. AB Sociology, Mu Rho Sigma  
 HUNTER, JAMES E. BBA Marketing, Pres. — Pi  
 Sigma Epsilon, American Marketing Association,  
 Dean's List



HUTCHESON, HERMAN J. BVA Art  
 HUTTO, NANCY B. AB Geography, Alpha Omicron Pi  
 IRWIN, PRENTISS L. AB French



# SENIORS

JACKSON, CHARLES R. AB Political Science  
 JACKSON, JOHNNY C., JR. BBA Management,  
 Beta Gamma Sigma — Vice Pres.  
 JACKSON, PHILLIP L. AB Kappa Sigma



JACKSON, WILLIAM C. BBA Finance  
 JACOBS, RUFUS L. AB Journalism  
 JAQUIER, CLAUDE S. BS Math



JARRELL, MARIANNE J. AB Elementary Education  
 JOE, ANNE BS Chemistry  
 JOHNSON, WILLIAM M. BBA Finance



JOHNSTON, JUDY D. BVA Art  
 JONES, DOROTHY ANN AB English, Credo  
 JONES, FRANCES H. AB English, Kappa Delta



JONES, HARVEY D. AB Economics.  
 JONES, HELEN H. AB English, Sigma Tau Delta,  
 SEA, Young Democrats  
 JONES, WILLIAM C. AB Political Science, Pi Kappa  
 Alpha



JORDAN, JOSEPH E. Med-Technician  
 KEATON, GLENN A., JR. BBA Accounting, Beta  
 Alpha Psi  
 KECKLEY, LEWIS B. AB Psychology

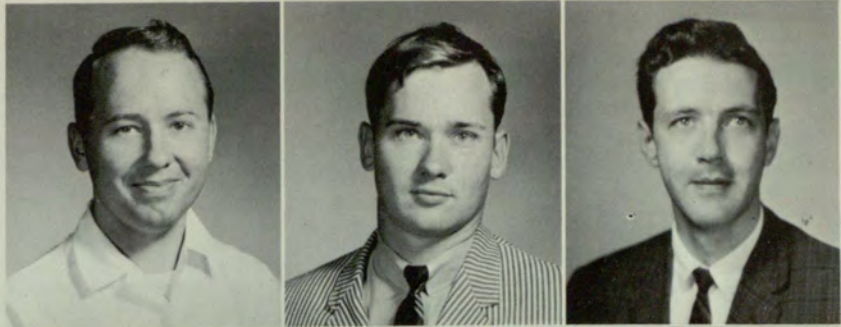

KELLY, NANCY L. AB Sociology, Westminster Fel-  
 lowship  
 KEMPF, RALPH E. BBA Finance  
 KENNEDY, LYNDALL J. AB Elementary Education



KENNY, LINDA GAIL AB Elementary Education  
 KENNY, ROBERT P. AB Psychology, Phi Delta Theta,  
 Rifle Team, G Club  
 KENT, JAMES L. BS Biology, Beta Beta Beta

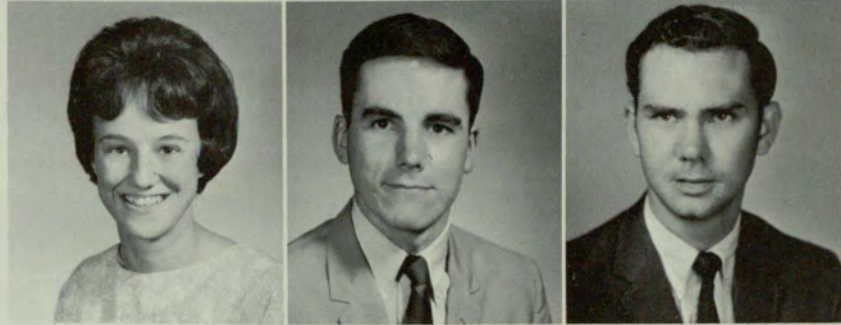



# SENIORS

KERBEL, ANGEL Med-Technician  
 KERSEY, ANNETTE J. BS Math, Alpha Lambda Delta  
 KETCHUM, WILLIAM W., JR. BBA Marketing, Baptist  
 Student Union — Pres., Adv. ROTC, Young Re-  
 publicans



KILLINGSWORTH, THOMAS AB Art  
 KILLMEIER, JOHN R. BBA Management  
 KIMBERLY, CHRISTINE D. BS Mental Retardation



KING, MANACY N. AB Geography, Alpha Phi  
 KING, SARA O. AB  
 KIRTON, ROBERT T. BBA Marketing



KRAMER, CATHARINE BBA Management, Delta  
 Zeta, Phi Chi Theta, Rampway — Sorority Editor,  
 Junior Class Senator, Canterbury Club  
 KUBICKI, ROBERT E. BBA Actuarial Science, Delta  
 Sigma Pi, Actuarial Science Club, Insurance Society  
 LANCASTER, PHILIP T., JR. BBA Accounting



LANEY, STEVE M. BBA Accounting, Pi Kappa Alpha,  
 Alpha Kappa Psi, Orientation Committee  
 LANIER, JOHN H. AB History  
 LASLIE, WILBUR W. Pre-Med., Young Democrats



LASSETER, REUBEN W. AB Political Science, Political  
 Science Club, Young Democrats  
 LATOUR, THEODORE A. BBA Management, Pi  
 Kappa Phi  
 LATUR, TERRY J. BS Chemistry



LAW, NANCY E. AB English  
 LAWRENCE, JAMES W. AB History, Pershing Rifles,  
 Scabbard & Blade  
 LEE, CHARLES H. BS Geology



LEE, FRANCES V. BS Math, Alpha Omicron Pi, Alpha  
 Lambda Delta, Crimson Key, Dream Girl of Pi  
 Kappa Alpha, Homecoming Queen at Tech  
 LEFKOFF, CHARLES B. BS Math  
 LEITER, FRANKLIN AB Economics

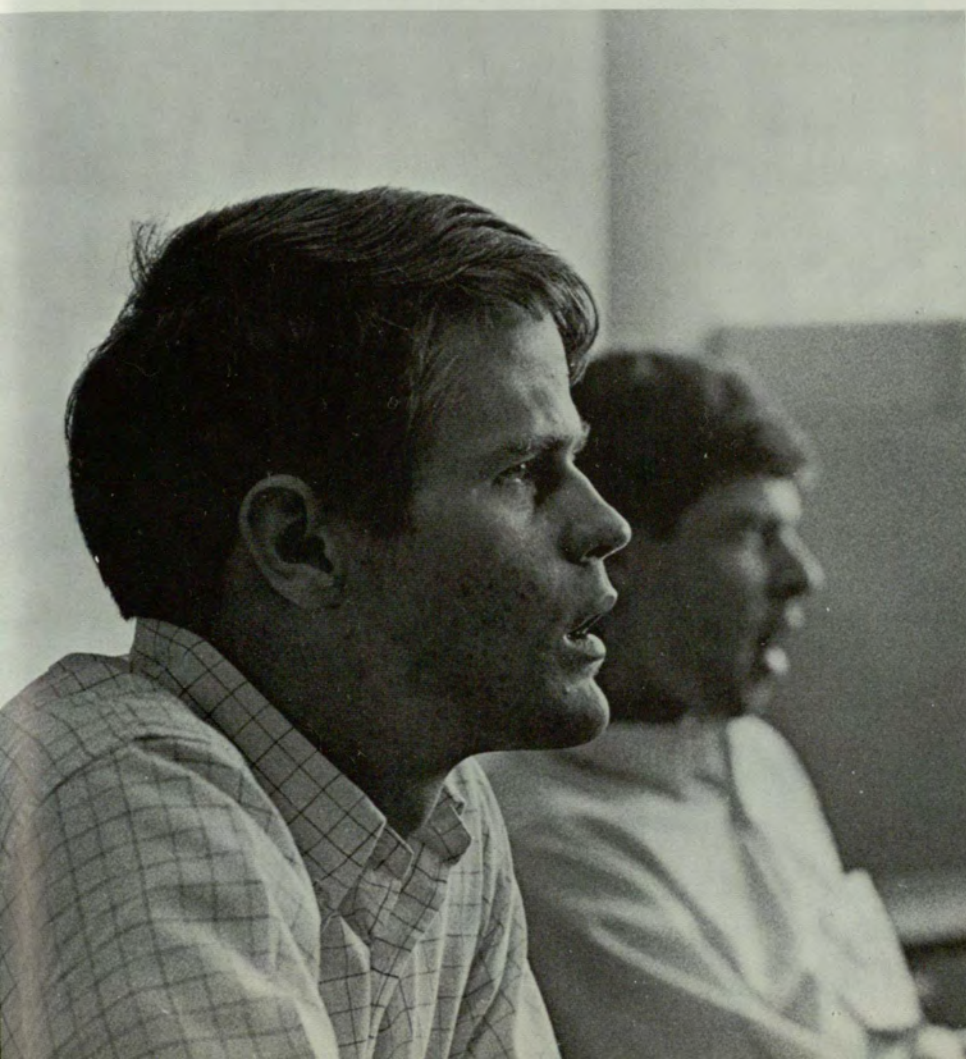

# SENIORS

LEMMING, DOROTHY D. AB Spanish, SEA — Vice Pres., BSU  
 LESLIE, DONALD W. BBA Real Estate  
 LESTER, JAMES W. BBA Accounting, Alpha Kappa Psi

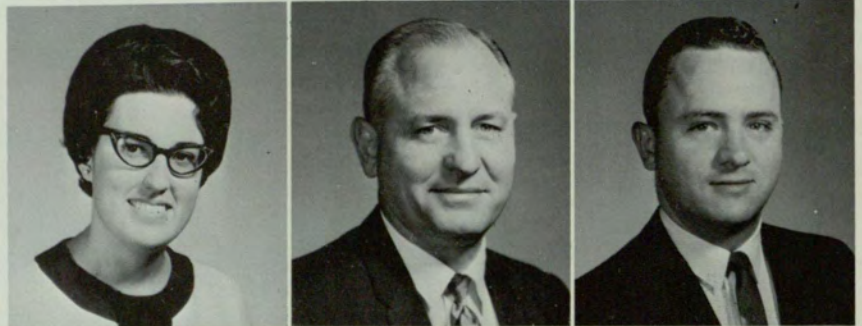

LEVENTHAL, ANN FRANCES AB English, Phi Sigma Sigma, Young Democrats  
 LEVETO, GREG A. BBA Management, Pi Kappa Alpha, Alpha Kappa Psi, Senior Senator, Students for Private Enterprise  
 LEWIS, CLAUDIA E. AB Sigma Delta Tau, French Club, Art Club, Dance Club, Panhellenic

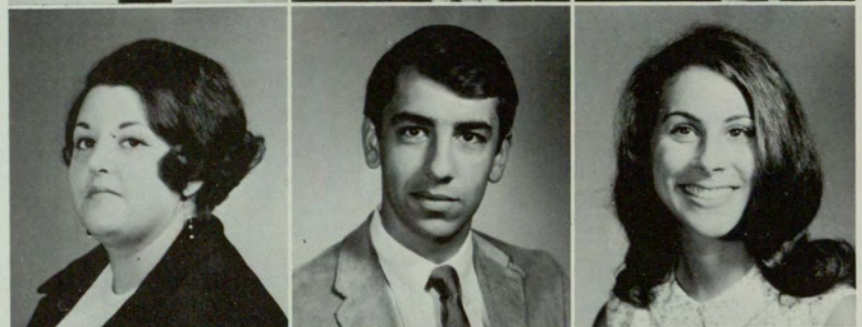

LEWIS, DORANN AB Psychology  
 LEWIS, HEZEKIAH BS Biology  
 LILLY, CLAUDE BBA Insurance, Delta Sigma Pi, Insurance Society — Vice Pres., Adv. ROTC, General Council



LILLY, JUDITH AB Sociology  
 LINDSEY, CHARLES BBA Accounting, Delta Sigma Pi  
 LITCHFIELD, BILLY BBA Real Estate, Real Estate Society



LIVELY, KENNETH BBA Management  
 LLOYD, TERRY BBA Marketing, Pi Sigma Epsilon  
 LOGAN, DONALD BBA Hospital Administration, Delta Sigma Pi



LONG, JUDITH AB Elementary Education  
 LOPEZ, RALPH AB Math  
 LOVETT, LINDA AB Elementary Education



LOVIN, PHYLLIS BBA Business Education  
 LOWE, RONALD EDWARD BBA Accounting  
 LUCAS, CAROLYN BS Math, Zeta Tau Alpha



LUNN, EDWARD BBA Marketing  
 LYTLE, HARRY L. BBA Management  
 McCARLEY, CHARLES BS Biology, Beta Beta Beta

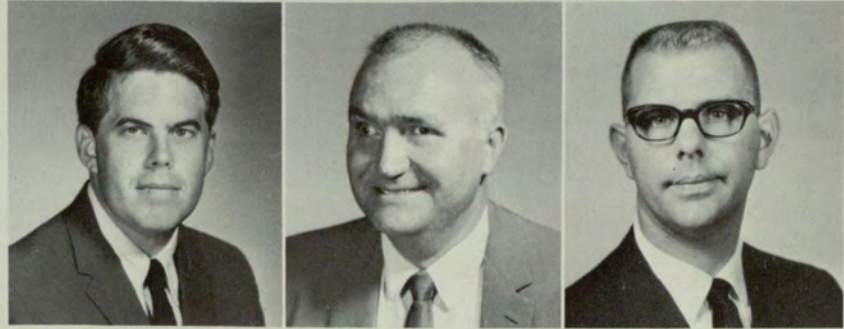

# SENIORS

McCOY, TONY AB English  
 McDANIEL, RENATA AB German, German Club, International Students Club  
 McDANIEL, SANDRA AB English



McEACHERN, DONALD BS Chemistry, Xi Epsilon Mu  
 McELVEEN, PHILLIP BS Physics  
 McGARR, LINDA BVA Art, Wesley Foundation



McINTYRE, GARY AB Journalism  
 McKOON, LAWRENCE BBA Marketing  
 McLEOD, M. JEANETTE BBA Business Education, Phi Chi Theta, Dean's List

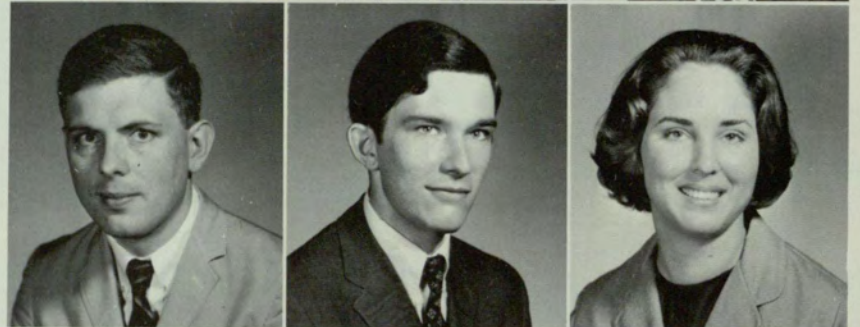

McMURRY, THOMAS BBA Finance  
 McRAE, HAROLD W., JR. BBA Insurance, Sigma Nu, Students for Private Enterprise  
 McTAMNEY, HEIKE AB German



McWILLIAMS, JANET BS Education, Pi Beta Phi  
 MACKENZIE, STEPHEN BBA Finance, Theta Chi  
 MACKY, JOHN SAMUEL, JR. AB



MACKIN, HENRY LESTER, JR. BBA Accounting  
 MAHAN, EVELYN Med-Technician  
 MALLORY, THOMAS BBA Management, Alpha  
 Kappa Psi



MARSH, MICHAEL BBA Accounting  
 MARSH, WILLIAM J., III BBA Management, Signal,  
 Young Republicans, Political Science Club  
 MARTIN, CHRISTINE AB



MARTIN, JAMES BBA Accounting  
 MAULDIN, CAROL AB Geography  
 MAYSON, PHYLLIS AB Elementary Education,  
 Sigma Delta Tau



# SENIORS

MEDLOCK, JAMES WADE, III AB Journalism, Sigma  
Alpha Epsilon  
MEDLOCK, SUSAN C. AB English  
MEEKS, TED BBA Finance



MERCER, RICHARD BBA Accounting  
MERRITT, CAROLE AB History  
MILLER, CAROLYN AB Elementary Education



MILLER, W. THOMAS, JR. BBA Accounting, Beta  
Alpha Psi  
MILLS, VERNA DIANNE AB Art, Delta Zeta  
MINTER, CHRISTINE AB



MITCHELL, JOHN M. BBA Accounting  
MIXON, MICHAEL BBA  
MOBLEY, DONALD L. BBA Marketing, Pi Kappa  
Alpha



MOLINA, JOHN F. BBA Finance  
MOON, ANN E. AB History, Alpha Phi, Crimson  
Key, Players — Pres., Young Democrats — Treas.,  
Alpha Psi Omega — Vice Pres., History Club, Chorus  
MOORE, GEORGE W. BBA Insurance



MOORE, JOHN C., III BBA Management, Kappa Alpha  
 MORCOM, PATRICIA BS Biology  
 MORRIS, RUTH AB Psychology



MOSELEY, JUNE S. AB English, SEA, Sigma Tau Delta  
 MOYE, ANDREW J., III BBA Management, Kappa Sigma, Assistant Editor T-Book, Tennis Team, Campus Crusade for Christ  
 MULLINS, ALBERT B. BBA Marketing, Sigma Phi Epsilon, Rampway — Photographer



MULLINS, TOMMY BS Math  
 MURRAY, BENNY L. BBA Management, Kappa Sigma  
 NANNIS, AMIRA AB Art





# SENIORS

NASH, CHARLES D. BBA Finance  
 NELMS, GERALD F. BS Physics  
 NELSON, BETTY ANN AB ACM, BSU



NELSON, KAY F. AB Journalism, Zeta Tau Alpha,  
 Rampway  
 NELSON, LEMUEL E. BBA Accounting  
 NEWSOME, TOMMY BVA Art, Kappa Sigma



NEWTON, LEE ASHLEY AB Psychology  
 NICHOLS, NANCY BATES AB Art, Kappa Alpha  
 Theta  
 NIX, MARIE OWEN AB Education



NORRIS, DONALD K. AB Political Science, BSU,  
 Campus Crusade for Christ  
 OLIVER, JESSE H. AB Geography  
 OTWELL, PATRICIA J. AB Elementary Education



OWEN, HAROLD F., JR. BBA Marketing, Pi Kappa  
 Alpha  
 OWEN, RICHARD W. BBA  
 OWENS, PERRY JOEL BBA Management, Delta  
 Sigma Pi



OWENS, VICKI L. AB English, Alpha Xi Delta —  
 Pledge Trainer, Signal, Newman Club  
 OZMORE, FRANCIS D. AB Psychology  
 PAGE, ANN MARGARET AB Journalism, Signal,  
 BSU — Vice President



PAIR, JAMES A. BBA Management  
 PARIS, HENRY C. BBA Management  
 PARIS, JOSEPH M. BBA SGA



PARKER, PATRICIA F. BS Biology  
 PASCHAL, MARGARET L. AB History, WPLO-FM  
 PATMORE, LOUIS E., JR. BS Physics

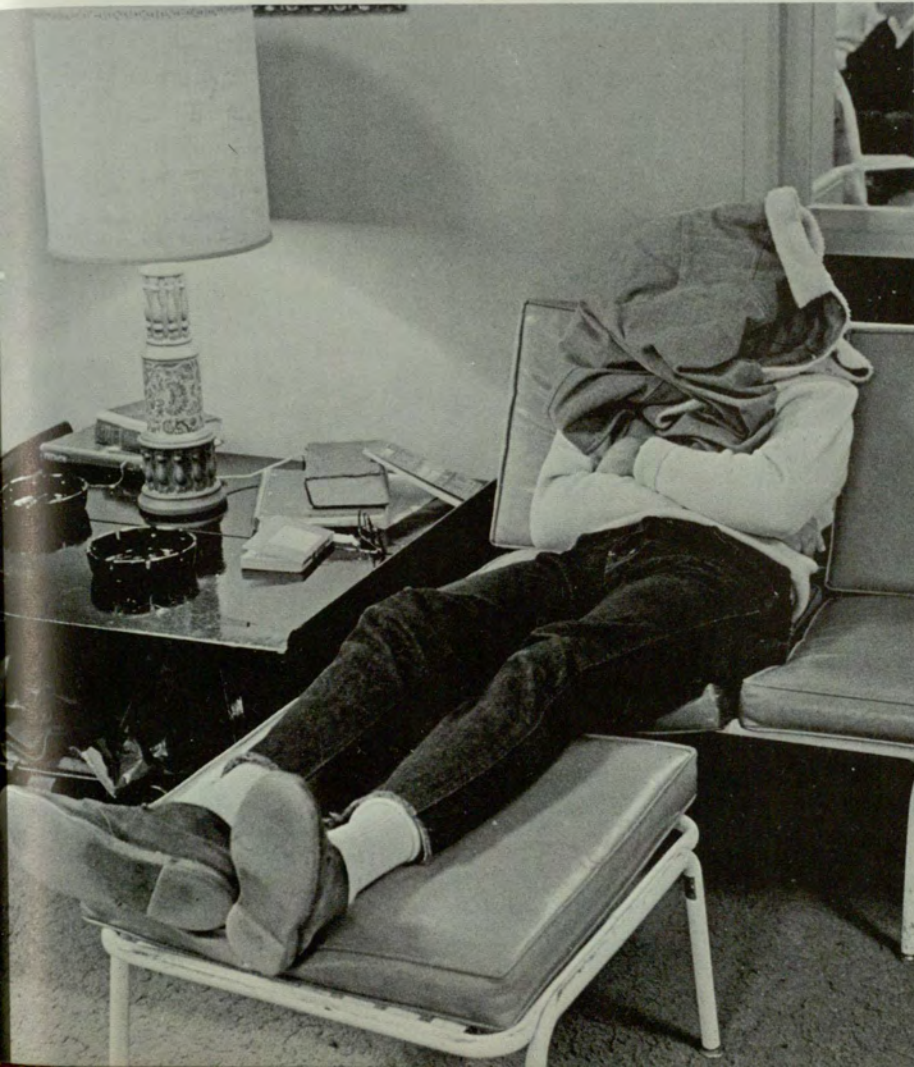
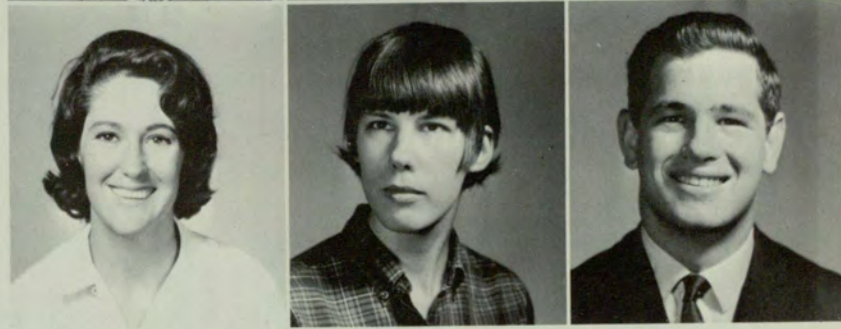

# SENIORS

PAUL, CAROLYN O. BVA Art  
 PAULK, JOEL L. BBA Marketing, Pi Kappa Alpha, Military Science  
 PEEK, JOE H. AB Psychology



PEITSO, GENE L. BBA Management  
 PENNINGTON, JOE F., JR. BBA Real Estate, Pi Sigma Epsilon — Pres., Real Estate Society  
 PERRY, JULIA E. AB History, Alpha Xi Delta



PHARIS, CAROLYN D. BBA Business Education, Mu Rho Sigma  
 PHILLIPS, JOSEPH S., JR. BS Physics  
 PHILLIPS, ROBERT T. BBA Accounting, Beta Alpha Psi



PIEROTTI, JUDY S. AB English  
 PIERRA, RENE S. BBA  
 PLUNKETT, ANA LYNN AB English, BSU

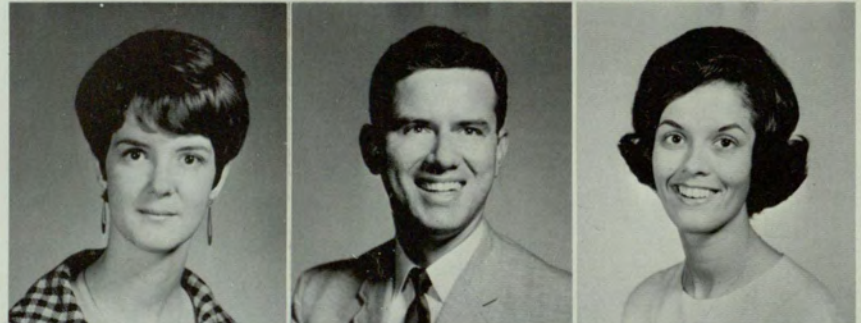

POOLE, JAMES A. BBA Accounting, Alpha Kappa Psi, Beta Alpha Psi, Pres. — Evening Senior & Junior Class, WHO'S WHO  
 POPLIN, CATHERINE A. BBA Management, Delta Zeta — Editor Historian, Crimson Key — Vice Pres.  
 POTTER, HELEN E. AB Alpha Xi Delta



PRICE, BOBBY L. AB Philosophy  
 PROUDFIT, LARRY J. BBA Insurance, Adv. ROTC  
 PRYOR, LINDSEY, JR. AB Spanish

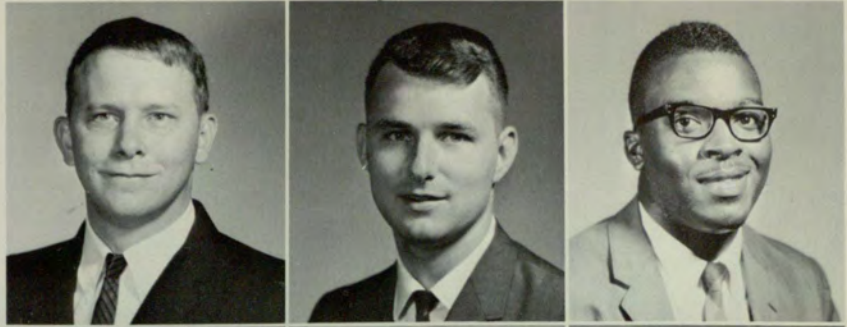

PUCKETT, NANCY BS Zeta Tau Alpha, Alpha  
 Lambda Delta  
 PURCELL, THOMAS E. BBA Management, Delta  
 Sigma Pi, Management Society  
 RAINES, GARY W. BBA Accounting



RAINWATER, RONALD K. BBA Marketing  
 RAMSEY, LEE K. AB Psychology  
 RARY, LARRY W. AB Sociology, Alpha Kappa Delta

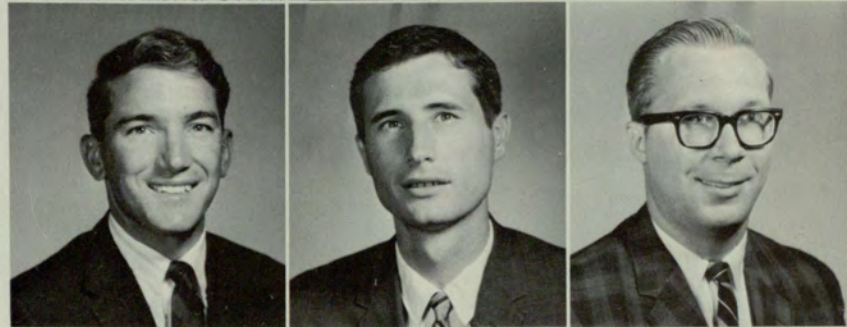

# SENIORS

RATZMAN, JAMES W. BBA Accounting  
 REDMOND, PAUL AB Psychology  
 REDDY, JULIA M. AB English



REED, LINDA AB Economics  
 REED, WILLIAM B. BBA Marketing, Sigma Phi Epsilon, Dean's List  
 REESE, THOMAS D. BBA Insurance

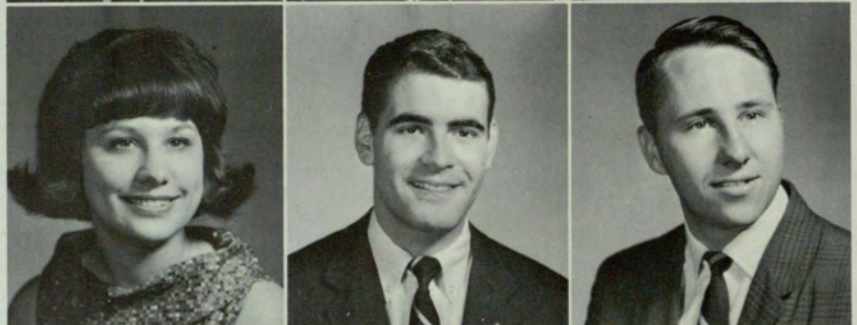

REEVE, BONNIE D. AB Art  
 REEVES, JACQUELINE B. AB Elementary Education  
 REEVES, MICHAEL W. BS Biology, Beta Beta Beta — Historian



REINHARDT, FAYE E. AB English, SEA  
 REMSEN, REM II BBA Accounting  
 RENAS, STEPHEN M. AB Economics, Phi Eta Sigma



RHINEHART, JULIAN F. AB  
 RICHARDS, ANN V. AB French  
 RICHARDS, ALAN M. BBA Urban Life



RICHARDSON, ALAN R. AB Psychology  
 RICHEY, E. JO AB History, Alpha Phi — Publicity, 10  
 Best Dressed, Chorus, History Club, Wesley Founda-  
 tion  
 RICKS, EDWARD V. BBA Accounting



RITTER, J. ROBERT BBA  
 ROBERTS, ELLEN V. BS Biology, Delta Gamma, Beta  
 Beta Beta  
 ROBERTS, PIERCE J., JR. BBA Accounting, Delta  
 Sigma Pi, Beta Alpha Psi



ROBERTS, WILLIAM J. AB Sociology  
 ROBINSON, CAROL M. AB English  
 ROBINSON, LONNIE G. BBA Finance

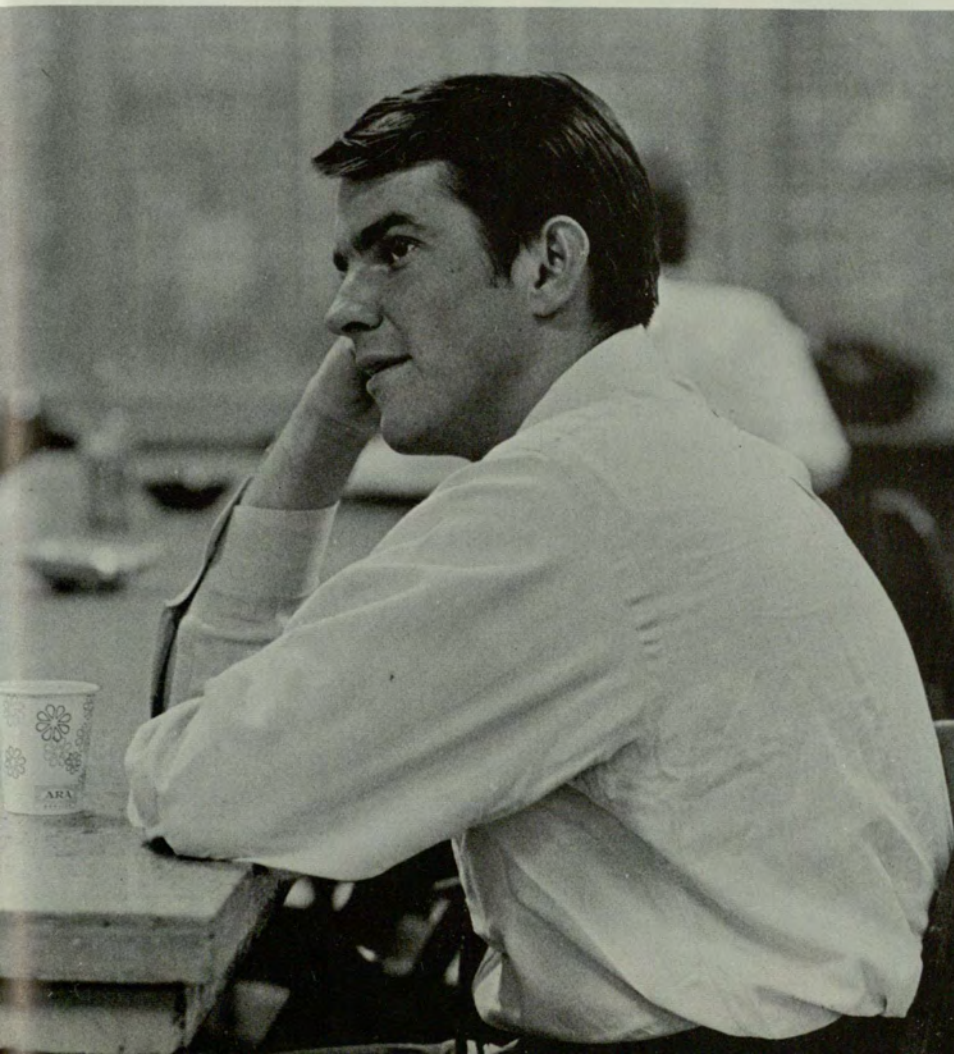

# SENIORS

ROBINSON, RANDA C. AB Art  
 ROBINSON, TIMOTHY B. BBA Management, Kappa  
 Sigma  
 ROCHELLE, BARBARA W. AB Psychology, Psi Chi



ROCKER, WILLIAM J. BBA Accounting, Delta Sigma  
 Pi — Vice Pres., SGA, Senator  
 ROGERS, JAMES D. BVA Art, Pi Kappa Alpha  
 ROGERS, WILLIAM J. BBA Finance, Delta Sigma Pi,  
 Sec. — Senior Class



ROMBERG, BARBARA AB English  
 ROSE, ELAINE AB Psychology  
 ROSEBERRY, JERRY D. BBA Management



ROSS, JOHN CHARLES BS Biology, Pi Kappa Alpha  
 RUBIN, HELAINE L. AB French, Sec. & Treas. —  
 French Club  
 RUMBAUGH, RICHARD B., JR. AB English, Sigma  
 Tau Delta



RUTEMEYER, LINDA F. AB Political Science, Young  
 Republicans, SEA, Sec. — Political Science Club  
 SALOME, DIANA T. AB History, Phi Alpha Theta,  
 Newman Club  
 SANDERS, BARBARA BS Math



SANDERS, LYNNDA S. BS Physics  
 SAVAGE, DAVID B., JR. BS Biology  
 SAWYER, CECIL S. BBA Economics



SCHEINFELD, MORRAY W. BBA Accounting, Alpha  
 Epsilon Pi — Treas., IFC — Treas., General Council  
 — Treas., Junior Senator, WHO'S WHO  
 SCHELL, JOHN R., JR. BS Zoology  
 SCOTT, RUBY B. AB



SEIBERT, NORMAN L. BBA Accounting, Beta Alpha  
 Psi, Blue Key  
 SEIDEN, RONNIE B. BVA Art, Phi Sigma Sigma,  
 WHO'S WHO  
 SHAH, RAMESH B. BS Medical Technology





# SENIORS

SHERRILL, THOMAS B. AB Political Science, Young Democrats  
 SHERWOOD, ANNE M. BBA Management  
 SHLAPAK, BEVERLY A. BA French



SHUMAN, ROBERT N. BBA Accounting, Alpha Epsilon Pi, Circle "K" — Treas., General Council, Senior Senator, Adv. ROTC  
 SIMPSON, RUTH M. AB Elementary Education  
 SIMS, BARBARA Z. AB Math, Girl's Rifle Team, ACM



SINGER, RUTH K. AB Art  
 SKELTON, JILL C. AB Art  
 SLEASE, CLYDE M. AB Psychology



SMALLWOOD, CHARLES E. BBA Accounting  
 SMITH, BILLY L. AB History  
 SMITH, CASS BS Math, Sigma Nu, Editor-in-chief — **Rampway**, Phi Eta Sigma, Blue Key, General Council, President's Student Committee, WHO'S WHO

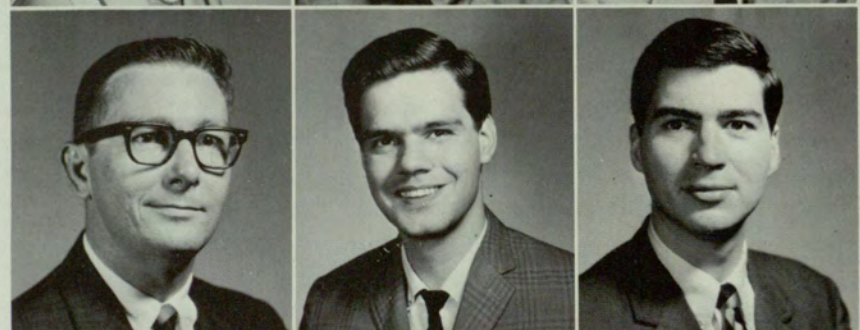

SMITH, JANICE B. AB English, Alpha Lambda Delta, German Club  
 SMITH, JERRY O. BBA Finance  
 SMITH, KATHLEEN R. BBA Marketing, Phi Chi Theta, Orange Quill, Pi Beta Phi



SMITH, LANNING W. AB Economics  
 SMITH, LARRY W. BBA Real Estate, Sigma Phi Epsilon — Pres., IFC, Homecoming Co-Chairman  
 SMITH, LUCRETIA D. BBA Business Education



SNELL, BRONA H. BBA Business Education, Mu Rho Sigma  
 SOLOMON, DONNA W. AB Education  
 SOLOMON, MURRAY T. AB Psychology, Alpha Delta Sigma, Phi Mu Alpha, Alpha Epsilon Pi



SORENSEN, WILLIAM A. BBA Accounting  
 SORRELLS, MARION LEE AB Art  
 SOUTER, MARGARET D. AB Mu Rho Sigma



# SENIORS

SPENCE, PATRICIA N. AB Elementary Education  
 SPINDEL, GILBERT D., JR. BS Biology, Alpha Epsilon  
 Pi, Beta Beta Beta, Adv. ROTC, Scabbard & Blade  
 SPRINGER, RODGER D. BBA Management



STANFIELD, DOUGLAS R. BBA Accounting, Kappa  
 Alpha Epsilon  
 STANHOPE, BILLIE J. AB Psychology  
 STEIN, SHELDON J. AB Psychology, Alpha Epsilon  
 Pi, Rampway, Signal, Circle "K"



STENHOUSE, ALLEN G. BBA Insurance, Insurance  
 Society  
 STEPHENS, ROBERT JEROME AB Political Science  
 STEPHENS, ROBERT L. BBA Management, Kappa  
 Epsilon Sigma, Young Republicans, History Club,  
 Baseball, General Council, Management Society



STEVENS, MICHAEL J. BBA Management  
 STEVENSON, WADE E. BBA Accounting, Tennis  
 Team, Young Republicans  
 STEWART, PAULA H. AB English, Alpha Xi Delta



STEWART, WANDA R. AB Elementary Education,  
 Alpha Lambda Delta, Kappa Delta Epsilon, BSU  
 STEWART, WILLIE M. BS Biology  
 STILLE, DEANNA L. AB Journalism, Alpha Phi



STILLERMAN, DAVID P. BBA Hospital Administration, Kappa Alpha, Adv. ROTC  
 STONE, MARGOT ANN AB English  
 STONE, WILLIAM E. BBA Accounting



STOUT, ROBERT E. BBA Marketing, Delta Sigma Pi  
 STRICKLAND, ROBERT, JR. BBA  
 STRIPLING, WILLIAM S., III BBA Economics



SULLIVAN, NORA D. AB Spanish, Newman Club  
 SWEENEY, MICHAEL C. BBA Marketing, Newman Club, Phi Sigma Epsilon  
 TALANSKY, JERRY L. AB History, Alpha Epsilon Pi — Vice Pres. & Sec., Young Democrats — Sec., WPLO-FM, Phi Alpha Theta, Debate Club, History Club

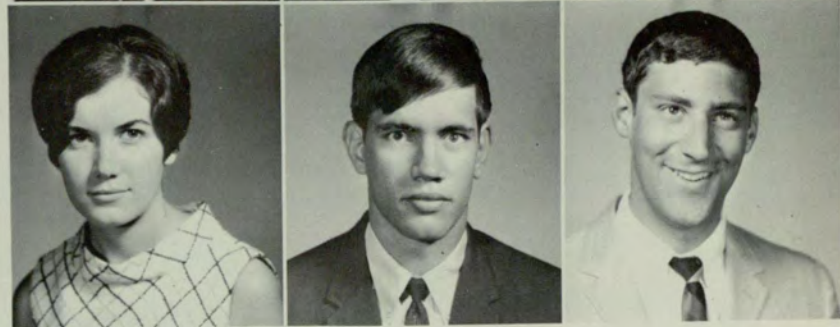

# SENIORS

TALIAFERRO, KIM J. BBA Marketing, Delta Zeta Phi  
Chi Theta, Dean's Advisory Council, Rampway  
Court, 2nd Runner-Up-Greek Week Goddess,  
WHO'S WHO  
TANNER, FRANKLIN BMU  
TANNER, KAREN A. AB Elementary Education

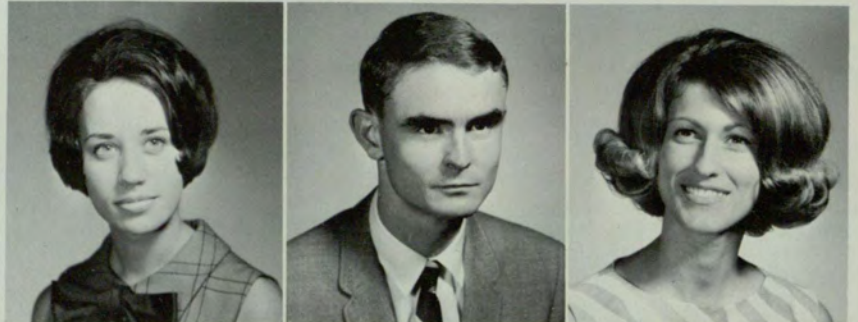

TATMAN, JAMES C. BBA Accounting  
TAYLOR, DAVID L. AB Psychology  
TAYLOR, JACQUELINE R. BS Chemistry



TAYLOR, R. STEPHEN AB History  
TEATE, WINSTON H. BBA  
TEFFT, JOHN LAMAR BBA Management



THIGPEN, BARNELL L. BBA Accounting  
THOMAS, JEFFREY C. AB Political Science, Pershing  
Rifles, Scabbard & Blade, Rampway  
THOMAS, LOUIS, JR. BS Biology

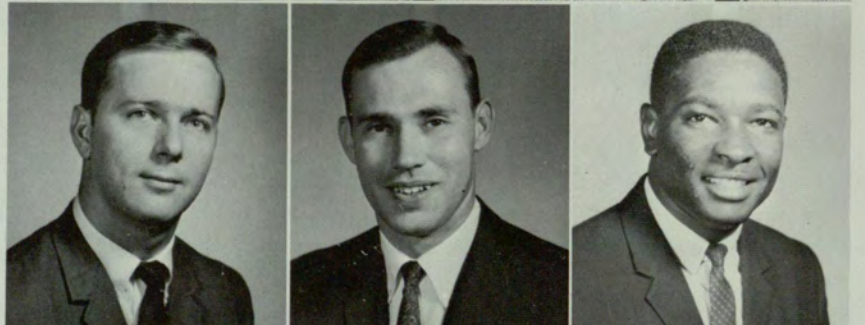

THOMAS, ROBERT B., JR. BBA Actuarial Science,  
Delta Sigma Pi — Sec., Blue Key, Actuarial Science  
Club — Vice Pres., Insurance Society — Vice Pres. &  
Treas.  
THOMAS, SHIRLEY E. AB Psychology, Beta Beta  
Beta, Crimson Key, Psi Chi  
THOMAS, WELDON M., JR. BBA Management,  
Delta Sigma Pi — Pres., Dean's Advisory Council,  
WHO'S WHO



THOMPSON, ELIZABETH G. AB Psychology, Alpha Omicron Pi — Chaplain, Social Ch., Panhellenic Delegate, Rampway — Business Organization & Organizations, Mardi Gras Committee  
 THOMPSON, JIMMY L. BBA Management  
 THOMPSON, JOYCE P. Med-Technician

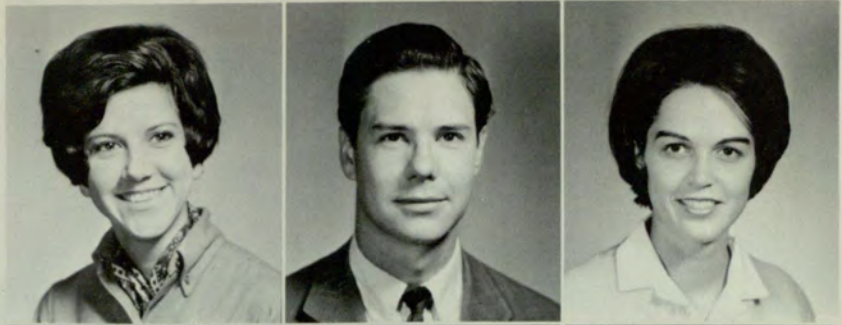

THOMPSON, VIRGINIA A. AB Art  
 THORTON, JENNINGS H. BBA Management  
 TITSHAW, JUANDALEE Teaching Certificate



ROBIN, WILLIAM F. BBA  
 TOLBERT, CHARLES R. BBA Accounting  
 TORRENCE, DOROTHY L. BBA Accounting, Mu Rho Sigma, Phi Chi Theta, Panhellenic, Mu Rho Sigma — Treas.



# SENIORS

TOWNLEY, ELAINE S. AB English  
 TRUETT, DAVID H. AB Political Science  
 TUCHMAN, OFIE BS Mental Retardation, Phi Sigma  
 Sigma — Vice Pres. & Pledge Minister & Treas.,  
 Crimson Key — Treas., International Students Club,  
 Beta Beta Beta, Panhellenic — Treas., Sec. — Fresh-  
 man Class, WHO'S WHO

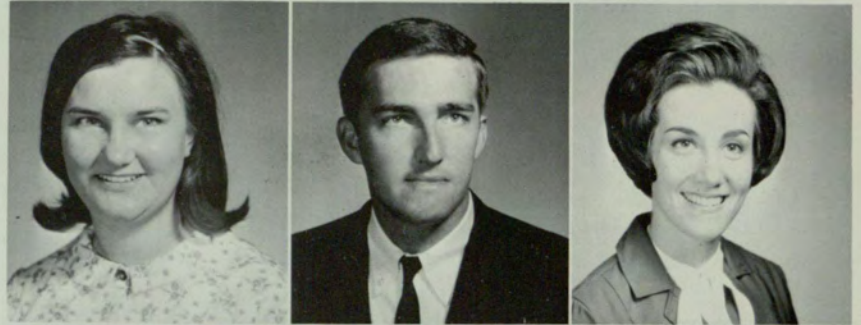

TURNER, CURTIS R. BBA Accounting  
 TURNER, ELIZABETH E. BBA Management, Delta  
 Zeta, Newman Club  
 TWEDDLE, HENRIETTE Y. AB Psychology



UJIE, MASAO BBA Management, International Stu-  
 dents Club  
 ULM, SAM M. AB Political Science, Political Science,  
 Club, Young Democrats  
 VANDEVENDER, PATRICIA Med-Technician



VAN HORN, JOHN M., JR. BBA Management, Pi  
 Kappa Alpha, Alpha Kappa Psi  
 VAN HOUSE, JOHN H. BBA Management, Alpha  
 Kappa Psi  
 VAUGHN, ARTHUR A. BBA Accounting



VERHEY, JAMES G. AB Psychology  
 WAAS, BEN D. AB History, Newman Club  
 WADDELL, SHERBERT A. BBA Accounting, Pi Kappa  
 Phi



WAKEFIELD, BARBARA AB Psychology  
 WALDEN, MICHAEL D. Pre-Med.  
 WALKER, FRED C. BBA Management



WALKER, PATRICIA ANN AB English  
 WALTER, JANE E. BS Special Education  
 WARME, JEWELL G. BS Biology



WARNOCK, BENNY W. BBA Accounting, SGA  
 WATKINS, JOHN WM. BS Math  
 WATSON, LAURA C. AB Sociology





# SENIORS

WEAVER, HUGH F. BBA Accounting  
 WELBORN, PATSY K. AB Sociology, Rampway  
 WEST, LINDA J. AB English, Delta Zeta — Pres. &  
 Social Ch., Crimson Key, Alpha Lambda Delta, SEA,  
 Rampway, Sigma Tau Delta, Comm. Chr. — Mardi  
 Gras, WHO'S WHO



WHEELUS, TEPHEN E. BBA Management, Sigma Nu,  
 Adv. ROTC  
 WHITE, BARRY F. BBA Economics, Kappa Sigma,  
 Pres. — Junior Class, Ch. — Leadership Conference,  
 General Council, Comm. — Greek Week, Home-  
 coming, WHO'S WHO  
 WHITE, MARSHA A. AB French, Alpha Xi Delta —  
 Pres., French Club, Crimson Key, WHO'S WHO



WHITE, WILSON W. BBA Management  
 WHITENTON, GAIL A. AB Art, Zeta Tau Alpha  
 WHITTON, TONY LANIER BBA Accounting, Sigma  
 Nu — Treas., Managing Editor — Rampway, Circu-  
 lation Editor — Student Directory, Alpha Kappa Psi,  
 Junior Senator, WHO'S WHO



WILDER, PEGGY H. BBA Delta Zeta, Alpha Lambda  
 Delta — Vice Pres., Sec. — Treas. — Freshman  
 Class, Sophomore Senator, Publicity Ch. — Orienta-  
 tion WHO'S WHO  
 WILLIAMS, JEAN W. AB Delta Sigma Theta  
 WILLIAMS, JONE P. AB History, Alpha Omicron Pi,  
 Players



WILLIAMSON, GEORGE B. BBA Accounting, Pi  
 Kappa Alpha, General Council, Vice-Pres. & Sena-  
 tor — Evening, SGA WHO'S WHO  
 WILLINGHAM, BENJAMIN J., III BS Biology, Beta  
 Beta Beta, BSU  
 WILLIS, ELLEN R. AB English



WILSON, BILLY J. BBA Accounting, Sigma Phi Epsilon  
 WILSON, PAULA D. AB Alpha Omicron Pi  
 WILSON, RICHARD H. BBA Accounting, Alpha Kappa Psi



WININGER, LYNN C. AB Psychology  
 WITHERS, PETER B. BBA Management  
 WOMACK, ROMA F. AB Sociology, Zeta Tau Alpha



WOOD, LIONEL H. BBA Marketing  
 WOODDALL, CHERI SUE AB Elementary Education  
 WORTHINGTON, DOROTHY B. AB Sociology, Alpha Kappa Delta



# SENIORS

WRAY, JAMES M. BBA, Pi  
Sigma Epsilon  
WRIGHT, JAMES D. AB, Art

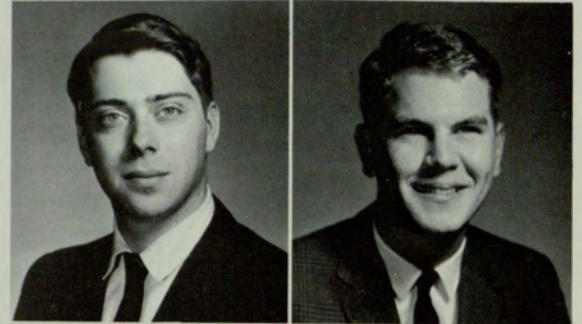

WYATT, BARBARA BS Ed.  
WYLDER, GLENELLE AB,  
Math, ACM

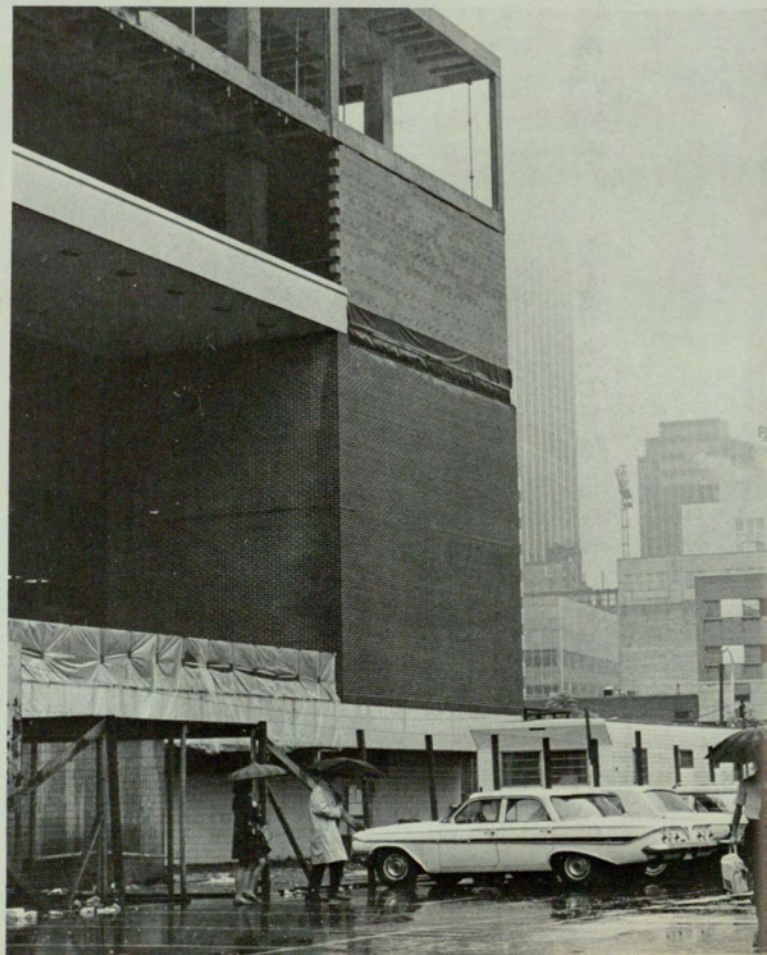



WYNN, JACK T. AB, History, Signal Staff, History Club  
 WYNDELTS, MARINUS A. J. BBA Real Estate  
 YANCEY, ALETHA D. AB Elem. Educ., Students for Private Enterprise, Y. Repub., CCC.



YANCEY, CHARLES K. BBA Accounting, Beta Alpha Psi  
 YOUNG, ALICE C. AB Sociology, Mu Rho Sigma

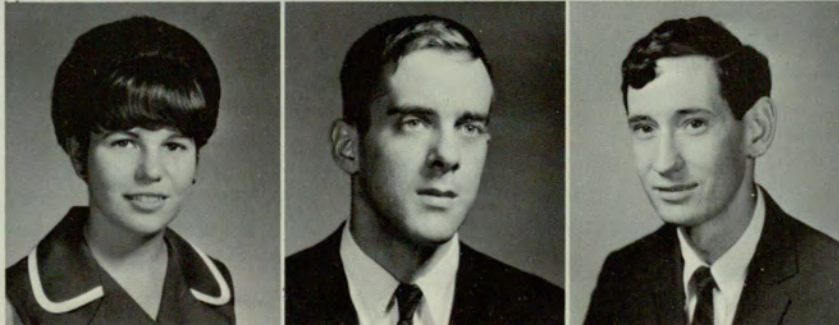

YOUNG, KAYDEE ELIZABETH BBA, Phi Chi Theta  
 YOUNG, KENNETH M. BBA Management  
 YOUNGNER, JIM M. BBA

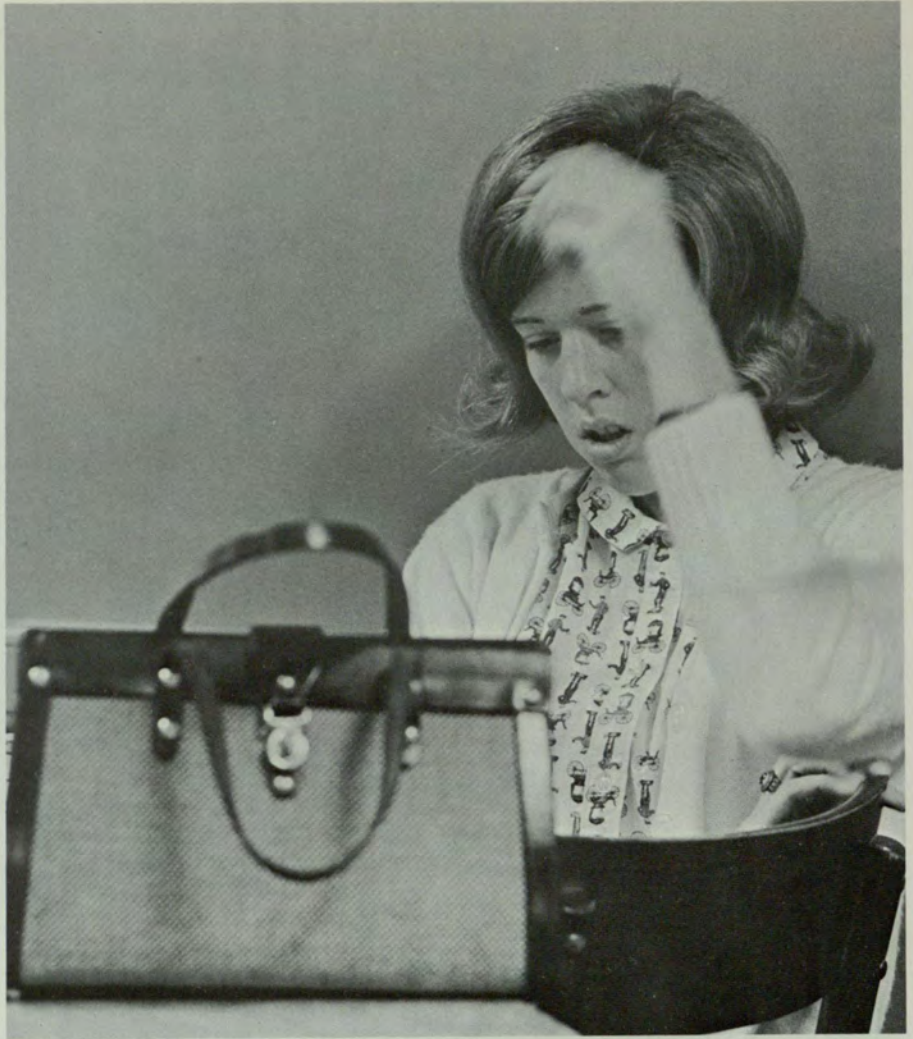

# JUNIORS

BY THE TIME one gets to be a junior one learns that every spare minute must be spent studying.

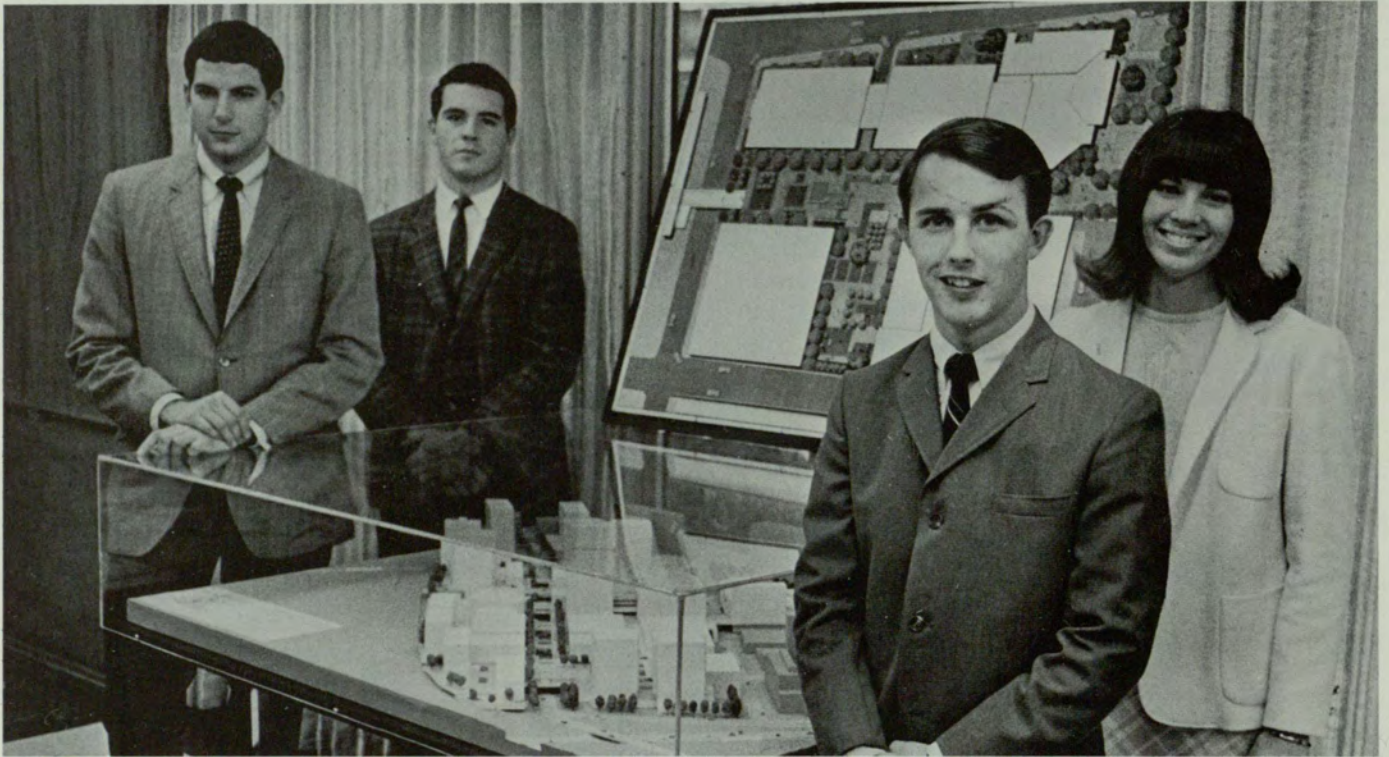

JUNIOR CLASS PRESIDENT, Barry White, shows the future plans for expansion to his fellow class officers — Steve Binion and Wayne Harris, senators, and Carol Hutcheson, secretary-treasurer.

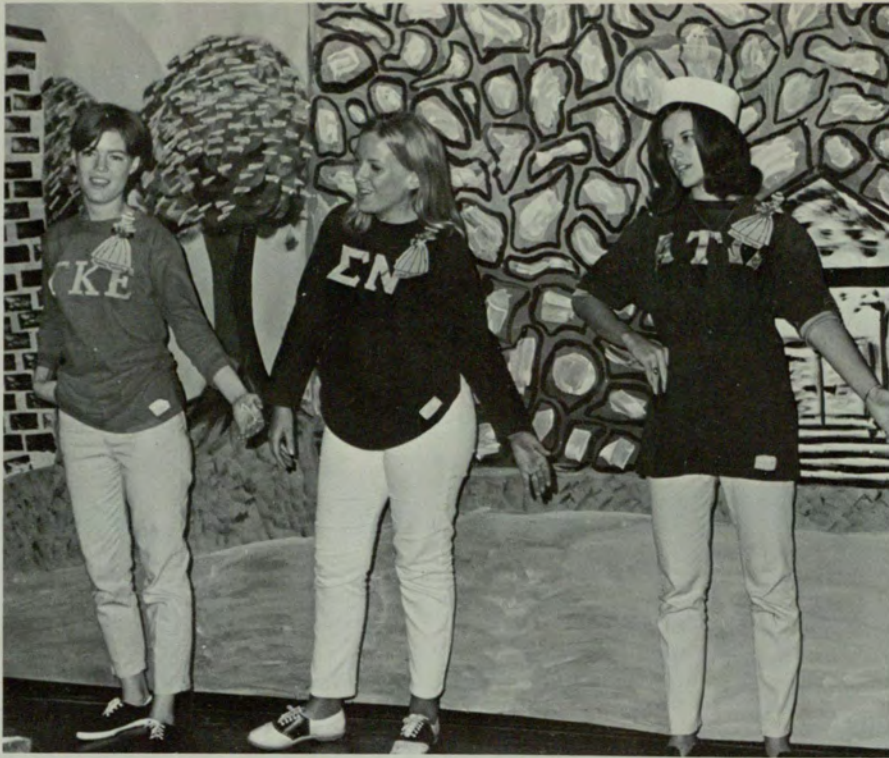

MEMBERS OF DELTA GAMMA SORORITY entertain rushees at their "my Fair Lady" theme party.

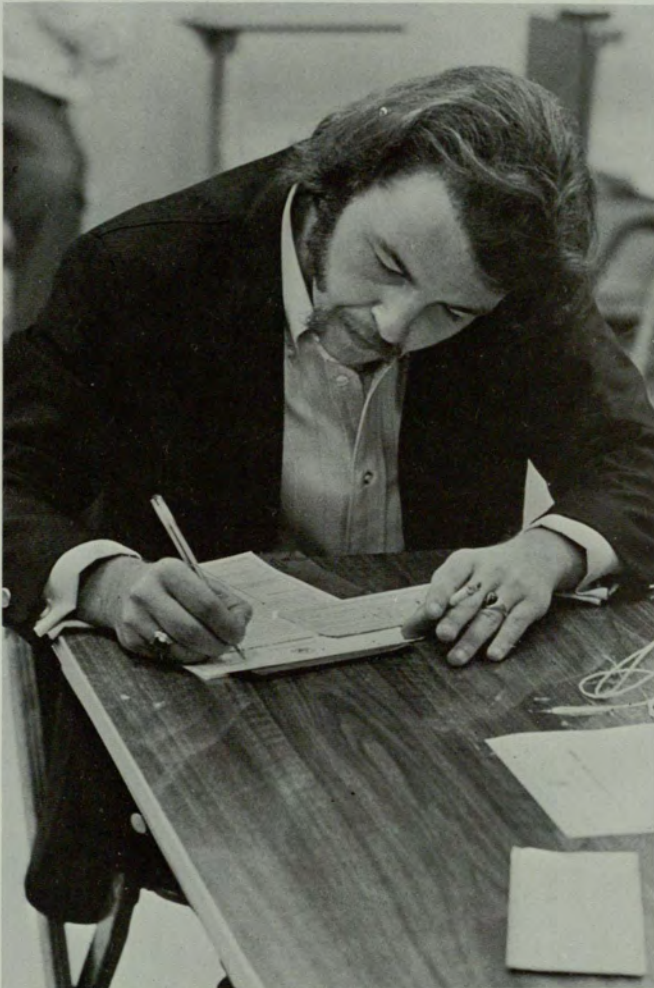

AS A REGULAR PART of registration all male students fill out Form 109A with hopes of getting a 2-S classification from their local Draft Board.

## We're Over the Hump Now, But the Hardest is Yet to Come.

Less than fifty percent of those who began as freshmen are left . . . concentrate on courses in major and minor fields . . . tapped for honorary societies . . . Blue Key . . . stay in school and avoid the draft . . . Crimson Key . . . Intramural Key . . . pinned, engaged, and married . . . solidify friendships and ideas . . . twenty page typewritten term papers . . . just one more year to go . . . who says that freshmen girls are not easily snowed . . . responsibility and leadership problems to be faced . . . discovering the Blue Key Book Exchange after all this time and money . . . long, long afternoon labs . . . the waitresses at Sam's know my name and my brew . . . my advisor finally knows who I am.

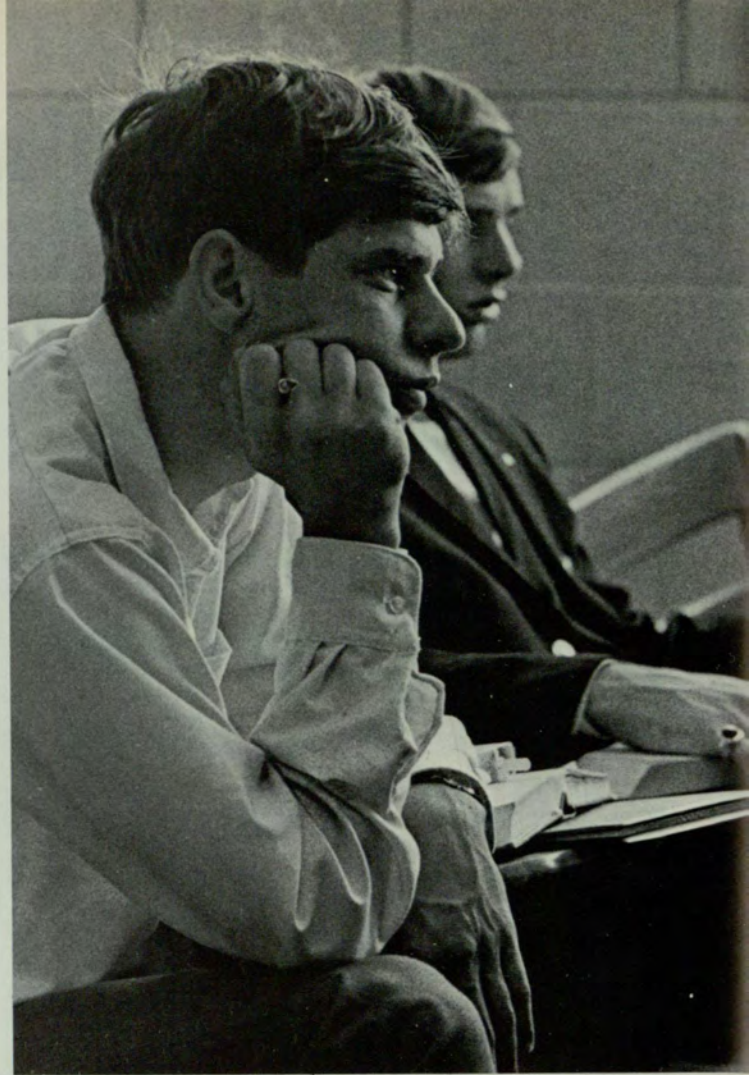

# JUNIORS

ABBOTT, WILLIAM H.  
 ABRAMS, ELLIS H.  
 ADAMS, DAVID E.  
 ADAMS, JUDITH A.  
 ADAMS, KATHARINE A.



ADAMSON, JOSEPH L.  
 ADCOCK, JAMIE  
 AIOLA, MARY A.  
 ALDRIDGE, JOHN W.  
 ALEXANDER, ROBERT B.



ALLEN, ALICE N.  
 ALLEN, BILL P.  
 ALLEN, JAMES R.  
 ANDERSON, ANDREW S.  
 ANDREWS, LESLIE A.



ANDREWS, JOSEPH G.  
 ANGEL, MIKE  
 ANSLEY, CAROL D.  
 APPLING, ELAINE E.  
 ARRENDALE, JERRY E.





ARRINGTON, AUDREY L.  
 ARROYO, WILLIAM A.  
 ASH, GLYNN C.  
 ASHWORTH, JEFFERY D.  
 ATEN, JUDY K.  
 ATTAWAY, JOAN R.

AUSTIN, JERRY F.  
 BAILEY, F. BRENDA  
 BAKER, SHERI F.  
 BANKS, MARY E.  
 BARFIELD, TYRA A.  
 BARKER, GLORIA W.

BARNES, BEN C.  
 BARNWELL, MARY K.  
 BARRETT, BENJAMIN G.  
 BARRETT, DENNIS E.  
 BARRETT, PATRICIA L.  
 BARROCAS, REBECA

BARTELS, HELEN P.  
 BARTON, JULIE A.  
 BASS, FRANK G.  
 BATES, TERRY A.  
 BAYD, MURIEL  
 BEARDEN, NANCY E.

BEASLEY, JAMES R.  
 BEGGS, SALLY A.  
 BELKIN, HELENE J.  
 BELL, BOBBIE M.  
 BELL, M. SUZANNE  
 BELLEISLE, BUDDY

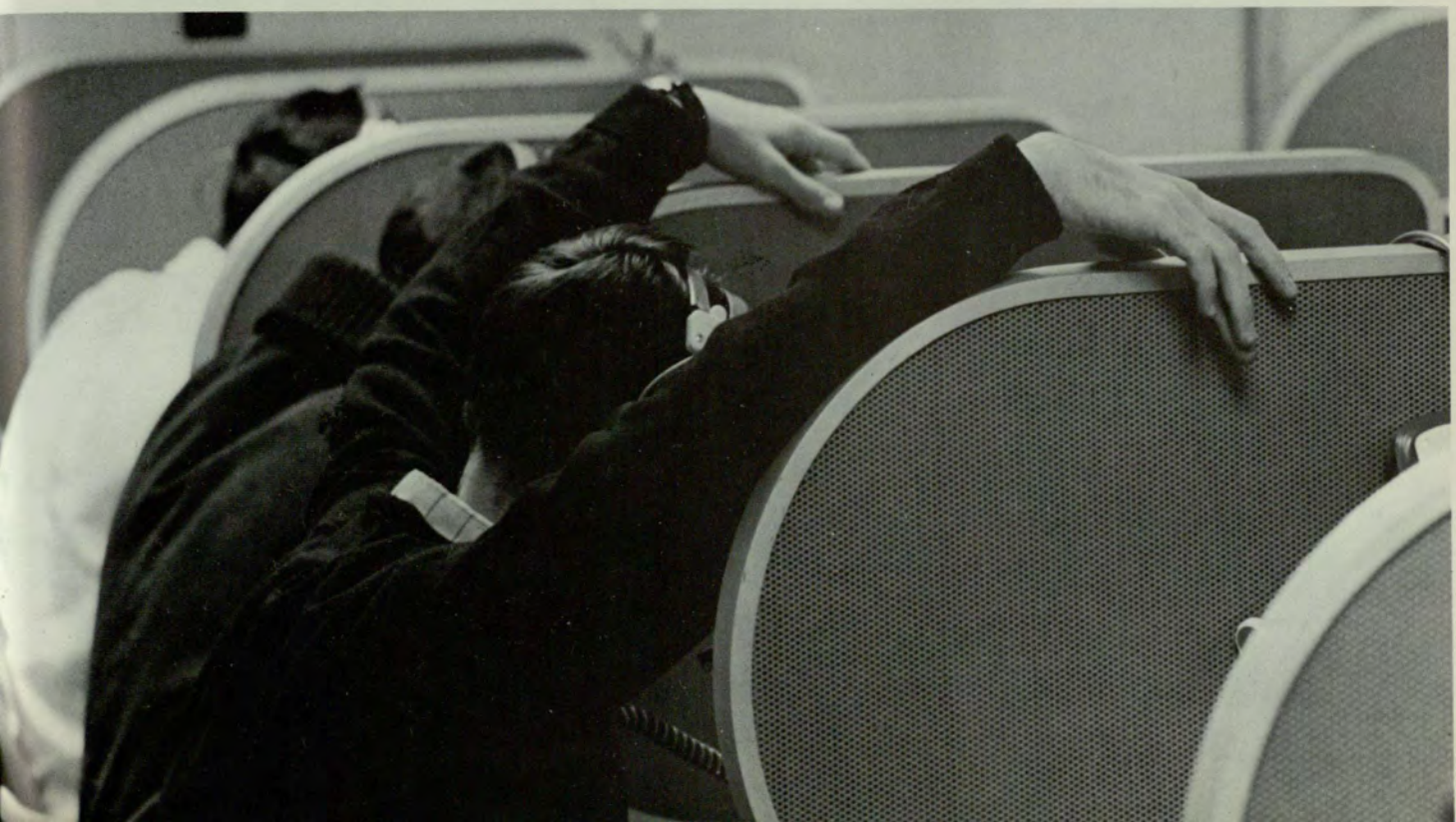





# JUNIORS

BENNETT, KATHI M.  
 BEREJO, JUAN A.  
 BERKNER, ELIZABETH D.  
 BERRY, ELAINE  
 BICKNELL, HUNTER



BILLINGTON, ROBERT W.  
 BINION, STEPHEN E.  
 BLACK, GARY J.  
 BLACKWELL, LESTER J.  
 BLAIR, ANNA K.

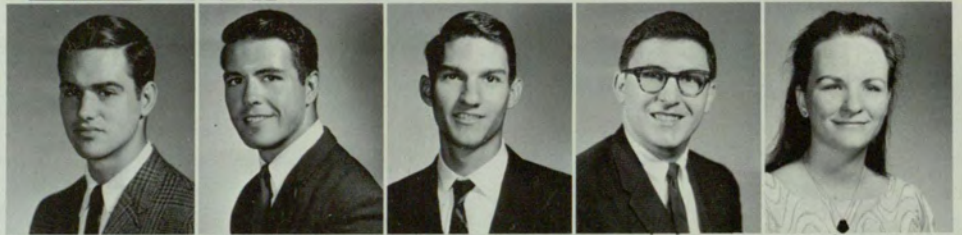

BLAKE, JANICE G.  
 BLATT, BENNIE  
 BLECHNER, EILEEN E.  
 BLINOR, CONSTANCE R.  
 BONE, THERESA M.



BOONE, HOWARD G.  
 BOZEMAN, JULIAN F.  
 BRABHAM, LAURIE  
 BRACKIN, WILLIAM Y.  
 BREITHAAPT, TRUMAN A.





BREWSTER, SUSAN A.  
 BRITT, ELLIS F.  
 BROCK, JOHN W.  
 BROWN, LORETTA L.  
 BROWN, MURRAY S.  
 BROWN, OLYMPIA



BROWN, PAMELA G.  
 BROWN, VERNON S.  
 BROWN, WALTER K.  
 BROWNING, DONNA L.  
 BROWNLEE, SHERRY A.  
 BRUNNER, RUTH M.



BRUNO, DEBORAH A.  
 BURGER, ANTHONY P.  
 BURLEIGH, WILLIAM A.  
 BURNS, ROBERT N.  
 BUSBY, MARY M.  
 BUTLER, LINDA D.



CALDWELL, PATRICIA A.  
 CALDWELL, RUSSELL B.  
 CALHOUN, BARBARA A.  
 CALHOUN, DON L.  
 CAMP, PATRICIA E.  
 CAMPBELL, JAMES A.



CARDER, LINDA D.  
 CARPENTER, JOHN T.  
 CARRIVEAU, LYNDA M.  
 CARROLL, MARY K.  
 CASON, LEILA A.  
 CASSESS, LINDA L.

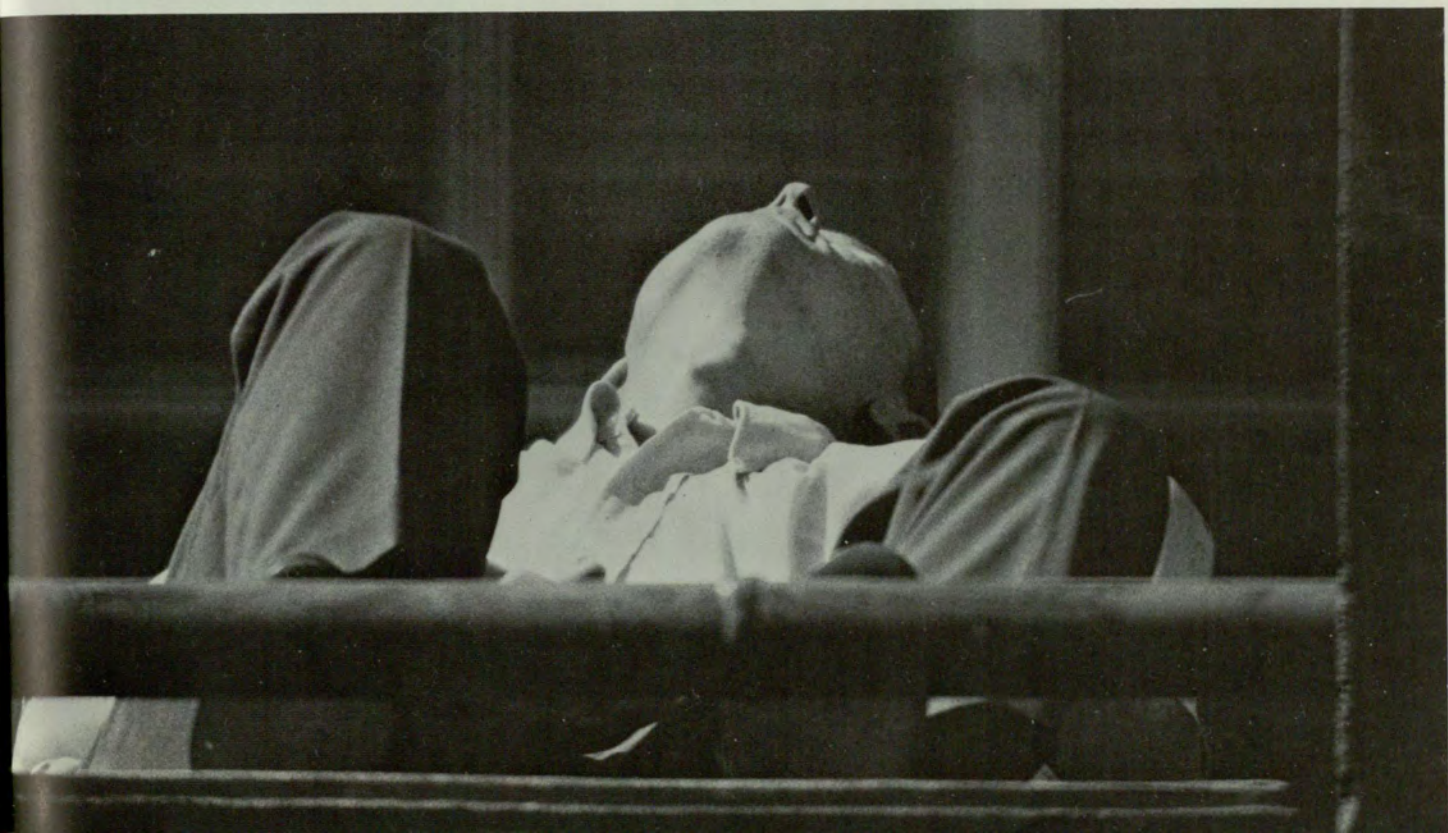



# JUNIORS

CERQUEDA, ALFONSO F.  
CERTAIN, ALAN  
CHAFIN, KATHRYN E.  
CHAMBERS, SUSAN  
CHESHIRE, KAREN L.



CHESTER, KAY  
CHRISTY, MARTHA A.  
CLARK, CATHY  
CLARKE, JAMES  
CODIAS, JUAN E.

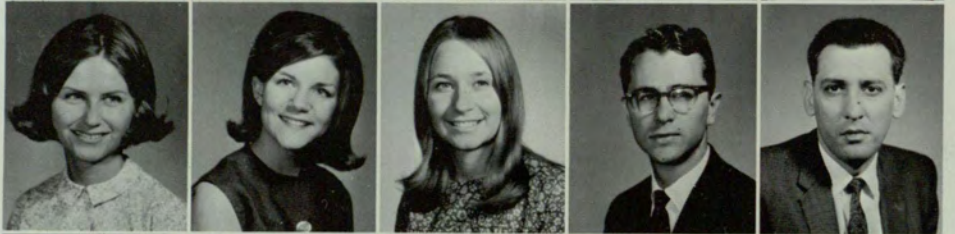

CONNER, PHYLLIS  
CONNOR, HERBERT O.  
COOK, ELISHA J.  
COOK, FAYE C.  
COOKE, JAMES W.

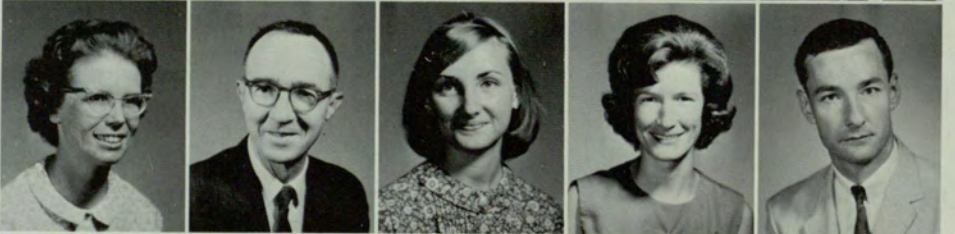

COOPER, ARTHUR J.  
COOPER, GLENN P.  
COOPER, JOHN L.  
COPHER, NEIMAN M.  
COX, CHARLES C.





COX, MARY E.  
 CRADDOCK, BARBARA J.  
 CRAIG, RICHARD E.  
 CRAIG, ROBERT F.  
 CRAMER, RICHARD F.  
 CREWS, BONNIE B.

CREWS, EUGENE  
 CROW, JAMES R.  
 CROWE, PATRICIA E.  
 CRUM, ANN E.  
 CRUMBLY, TOMMY  
 CULVER, NORMARENE

CUNNINGHAM, JOAN A.  
 CURTIS, WALKER L.  
 CUTTS, ROBERT W.  
 DAILEY, PATRICIA L.  
 DANIEL, NANCY R.  
 DANIELS, DAVID

DARDEN, MICHAEL R.  
 DARNELL, JAMES W.  
 DAVIS, ALICE E.  
 DAVIS, BEVERLY B.  
 DAVIS, CHARLES H.  
 DAVIS, CONSTANCE L.

DAVIS, FRANK  
 DEACON, JACK M.  
 DEFOOR, LYNDA G.  
 DELANO, U. PENNY  
 DELLORSO, PAT  
 DENNIS, BETTY L.





# JUNIORS

DERRICK, LINDA G.  
DEWESTER, LINDA K.  
DIETZ, ADELE A.  
DIFFLEY, STEPHEN C.  
DILLARD, JOSEPH H.



DILLARD, NANCY E.  
DIXON, RICHARD A.  
DIXON, WILLIAM C.  
DOBBS, PEGGY C.  
DODGE, FRANCES C.



DOLLINS, ROBIN A.  
DONIVAN, DOUGLAS L.  
DONOHO, R. M.  
DONOVAN, KATHRYN N.  
DOWLING, KENNETH S.



DOWNING, CLYDE E.  
DRAPER, JANICE A.  
DUKE, JAMES T.  
DUNAGAN, DAVID L.  
DYE, LINDA L.





EATON, CAROLE A.  
 EDWARDS, CHARLES E.  
 EGGERS, JUNE E.  
 EHIK, HINNO  
 EITEL, ALLAN B.  
 ELEY, SARA J.

ELLIOTT, DONNA S.  
 ELLIOTT, JAMES W.  
 ELLIOTT, NANCY C.  
 ELLIOTT, SIDNEY W.  
 EMBRY, OLICE H.  
 EMERY, DONNA

EPSTEIN, I. SANFORD  
 ERICKSON, LORIE  
 ERICKSON, VALERIE J.  
 FARMER, STEVEN P.  
 FARREN, RICHARD D.  
 FARRIS, MILTON C.

FAULKNER, GARY D.  
 FICKLEN, ALBERT T.  
 FIELDER, NIKI D.  
 FIELDS, HEATHER G.  
 FILLINGAME, RILEY  
 FINCHER, MARY R.

FORD, JIMMY H.  
 FORREST, LOIS D.  
 FOSTER, LOUIS K.  
 FOSTER, PEGGY J.  
 FOWLE, CALVIN M.  
 FOWLER, BONNIE M.





# JUNIORS

FOWLER, GLORIA G.  
 FREEMAN, GLORIA R.  
 FREEMAN, JANET K.  
 FREEMAN, LAURIE A.  
 FREEMAN, SUSAN A.



GAMBLE, JOHN W.  
 GAMMAGE, MARY E.  
 GARDNER, CURTIS D.  
 GARMON, GARY E.  
 GARRETT, JOE J.



GARRETT, MYRON D.  
 GARRISON, JUDY A.  
 GATLIN, BEN H.  
 GAY, MILDRED G.  
 GEPPERTH, JEAN M.

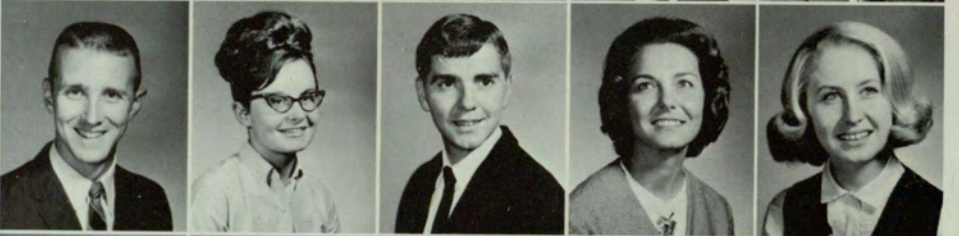

GIBSON, J. LAKE  
 GIFFORD, RALPH P.  
 GILBERT, JAMES S.  
 GILBERT, WAYNE W.  
 GILLESPIE, RACHEL

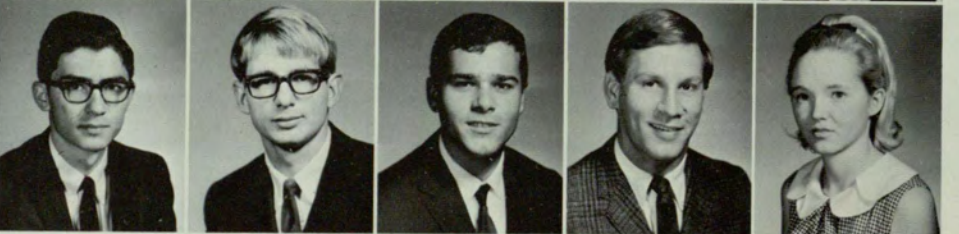



GILLINGS, EDITH M.  
GIORDANO, SHIRLEY A.  
GLASS, T. BRIAN  
JODFREY, MARGARET I.  
GOLDEN, LESLIE L.  
GORNTO, JAMES K.

GOSNELL, JAMES, L.  
GRAHAM, PAMELA J.  
GRANT, FRED R.  
GRANT, NANCY C.  
GRAY, MICHAEL J.  
GREEN, PATRICIA A.

GREINER, CHARLES A.  
GRIFFIN, CECILE  
GRIFFIN, FRANCES B.  
GRIFFIN, SAMUEL A.  
GROSS, ARLENE  
GRUBBS, MILDRED L.

GUESS, REBECCA E.  
GUILL, GEORGE N.  
GUNN, DEANNA JOAN  
GUNTHER, FRED W.  
GUTHRIE, ROBERT C.  
GUYTON, WILLIAM M.

GWINN, NANCY R.  
HADAWAY, DAVID T.  
HADDAD, JAMES E.  
HALL, KENNETH D.  
HAMILTON, JAMES M.  
HAMMONDS, SAYLIA A.







# JUNIORS

HAMMOND, THOMAS  
HAND, MARCUS  
HANKEY, CAROLE  
HANSEN, STEPHEN  
HARMON, CHARLES



HARRELL, MICHAEL  
HARRIS, JOANNE  
HARRIS, SHARON  
HARRIS, WAYNE  
HARRISON, WILLIAM



HASEN, CRAIG  
HAYNES, WILLIAM  
HEAD, SUSAN  
HEIM, MARGARET  
HELTON, J. D.



HEMBREE, BRENDA  
HENDERSON, DIANA  
HENDERSON, MARY ANN  
HENDRIX, ROBERT  
HENRY, NANCY





HERRERA, LOZARO  
 HESS, CAROL  
 HEUGHAN, NANCY  
 HICKS, ANN  
 HIETT, CHANLEY  
 HILL, JERRY



HILTON, RUTH  
 HILVERINK, LINDA  
 HINDMAN, JAMES  
 HITCHCOCK, GEORGE  
 HOCKMAN, SANDRA  
 HOLLIDAY, MARA



HOLLINGSWORTH, C.  
 HOLMES, MELVYN  
 HOUSER, JOHN  
 HOWARD, LINDA  
 HUEY, BESS  
 HUTCHERSON, CAROL



HUTCHESON, JAMES  
 JACKSON, JAMES  
 JACKSON, ROBERT  
 JAMES, DAVID  
 JEFFERS, RICHARD  
 JOHNSON, CLYDE



JOHNSON, CONNIE  
 JOHNSON, DORIA  
 JOHNSON, EDWARD  
 JOHNSON, HARDY  
 JOHNSON, JOHN  
 JOHNSON, JOHN N.





# JUNIORS

JONES, BRUCE  
 JONES, ELAINE  
 JONES, MARY  
 JONES, PATTI  
 JONES, RICHARD



JORDAN, JO  
 JORDAN, MARY  
 KAMOR, ABE  
 KAUFMAN, FAY  
 KELLEY, VIRGIL



KELLY, KATHLEEN  
 KELNHOFER, MARIA  
 KENDRICK, JANICE  
 KENDRICK, SARAH  
 KENNEDY, BETTI



KENNEDY, DIANE  
 KEOWN, LINDA  
 KERSH, BONNIE  
 KIMBELL, JOHN  
 KING, CAROLYN





KING, CHARLIE  
 KING, DENNIS  
 KINSEY, THOMAS  
 KIRKLAND, MARTIN  
 KITCHENS, GAIL  
 KITE, ANGELA



KLETZKY, ALEGRIA  
 KOHLER, CHERYL  
 KORTES, JOHN  
 KRAFCHICK, BEVERLY  
 KUGLAR, LINDA  
 KUGLAR, PATSY



KURTZ, HENRY  
 LACKEY, MARTHA  
 LAKE, RUSSELL  
 LAMBERT, HENRY  
 LANCASTER, LEWIS  
 LANE, GREGORY



LANGLEY, REBECCA  
 LANGLEY, RICHARD  
 LATSON, WILLIAM  
 LEANZA, VITO  
 LEATHERS, FORREST  
 LEAVELL, REGINALD



LECKAR, STEPHEN  
 LECROY, SHARON  
 LEE, MELVIN  
 LEE, TERRY  
 LEIKER, CAROL  
 LITTLE, ELLEN





# JUNIORS

LOEFFLER, WILLIAM  
LOFTIN, PRESTON  
LORENTZ, LUCIA  
LOVENTHAL, WILLIAM  
LOVETT, WILLIAM



LUNSFORD, BETTY  
LYNCH, DOROTHY  
McCORD, ALETHIA  
McCOY, CAROLYN  
McCULLOUGH, DONNA



McDONALD, ANGUS  
McELROY, EDWARD  
McFARLAND, PATSY  
McGHEE, MICHAEL  
McINTIRE, SANDRA



McLAIN, WILLIAM  
McLEROY, DOUGLAS  
McMILLAN, MARY  
McRAE, MARIEL  
McWHORTER, JOHN





MANNING, JOSEPH  
MANNING, PHILLIP  
MANNING, WIEDA  
MARLOWE, ANDREW  
MAROTTE, DAVID  
MARTIN, CLAUDE



MARTIN, GREGG  
MARTIN, KENNETH  
MARTIN, MARTHA  
MARTIN, MARY E.  
MARTIN, MARY V.  
MARTY, CHESTER



MASHBURN, GWEN  
MASON, STEPHEN  
MATCHER, MICHAEL  
MAYNARD, MIKE  
MEANEY, JAMES  
MEEKS, SIDNEY



MEIERE, LESLIE  
MELTON, GLORIA  
MELTON, MARTIN  
MEREDITH, ROBERT  
METZEL, JACQUELINE  
MEYER, GAYLE



MILLER, STEPHEN  
MITCHELL, BRENDA  
MITCHELL, MARLENE  
MONROE, JAYNE  
MOODY, EDWARD  
MOORE, FRANKLIN



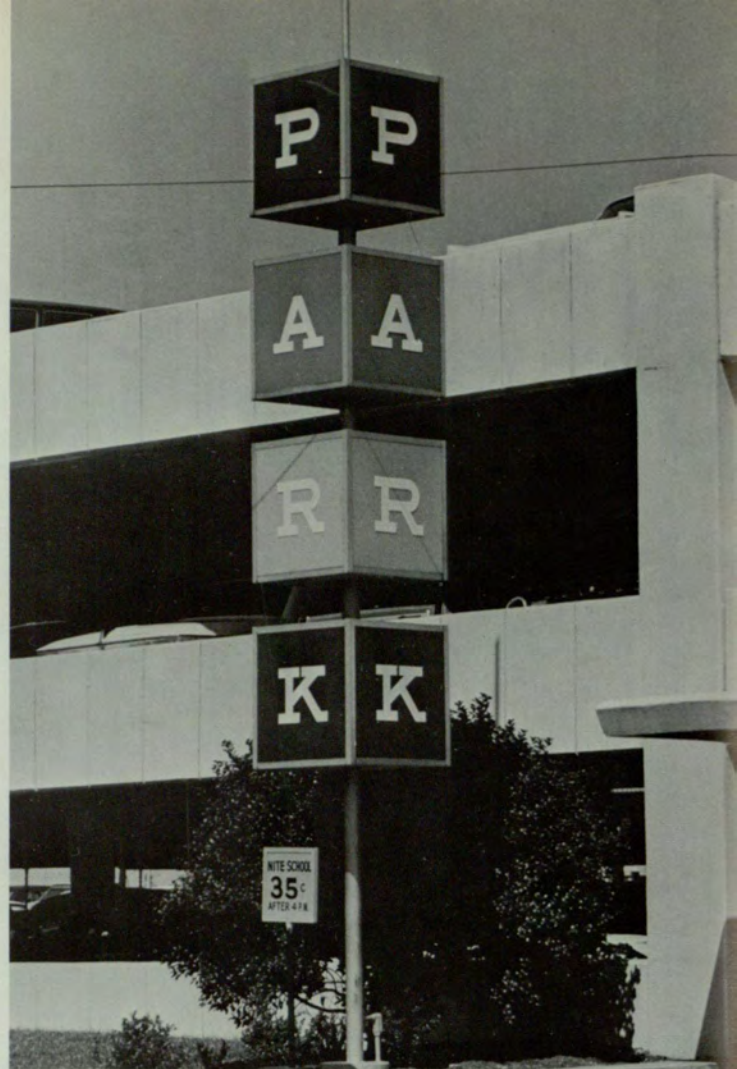

# JUNIORS

MOORE, MARTHA  
 MOORE, MICHAEL  
 MOORE, ROBERT  
 MOORE, WILLARD  
 MORGAN, LARAINÉ



MORGAN, LAREE  
 MORGAN, REBECCA  
 MORRIS, EUGENE  
 MORRIS, MICHAEL  
 MORRISON, GEMMA



MURPHY, ELAINE  
 MURRAY, JOSEPH  
 MUSGROVE, JUDY  
 NAMA, CHARLES  
 NASH, KAREN



NEILL, ELAYNE  
 NELMS, FRANCINE  
 NELMS, STEVE  
 NELSON, JUDITH  
 NEPOTE, MICHAEL





NEXSEN, CHARLOTTE  
 NICKEL, BOBBIE  
 NICKLES, LINDA  
 NIXON, JOHNNIE  
 NORDMARK, WILLIAM  
 NORMAN, JAMES

NORTON, JAMES  
 NORTON, NORMA  
 NUNN, BOBBIE  
 NY, JANICE  
 ODOM, CHERYL  
 OLMSTEAD, CAROLYN

OLSON, NONA  
 OLSON, STEPHEN  
 O'NEILL, GEORGE  
 OSBORNE, LESLIE  
 OSTRANDER, BETTY  
 OSWALD, CAROLYN

OVEREND, RUTH  
 OVERSTREET, GEORGE  
 OWEN, ANNETTE  
 OWENS, DANIEL  
 PALETTO, JAYNE  
 PARK, DONNA

PARKER, LAURA  
 PARKER, LINDA  
 PARKS, TAMARA  
 PARNELL, DIANNE  
 PARR, MARGARET  
 PATTERSON, RALPH







# JUNIORS

PATTERSON, RALPH  
 PATTERSON, WILLIAM  
 PATTILLO, WILLIAM  
 PATTON, JOHN  
 PASSMAN, ANITA



PAYNE, CHARLES  
 PEACE, JAMES  
 PEERS, LINDA  
 PELFREY, SCOTT  
 PENNINGTON, ANITA



PERKINSON, MARY  
 PERRY, RAYMOND  
 PERYAM, JAMES  
 PETRUCCI, PATRICIA  
 PHILLIPS, NANCY



PHILLIPS, PATRICIA  
 PHILLIPS, ROBERT  
 PIERCE, PATRICIA  
 PINSON, DOTTIE  
 PLUMB, JAMES





PLUMMER, REGINALD  
 PORTER, ANDREW  
 POULOS, NICHOLAS  
 POUNDERS, CHARLES  
 PRATHER, RALPH  
 RICHARD, PAUL

PRESSLEY, JULIA  
 PUCCIANO, KATHLEEN  
 PUCKETT, JANE  
 PUCKETT, WILLIAM  
 PUGH, JULIE  
 PULLIAM, WILLIAM

PULLIN, SANDRA  
 QUENTIN, NOEL  
 RAE, CHARLES  
 RANDOLPH, CAROL  
 RANDOLPH, WILLIAM  
 REALE, SARA

REAVIS, BOB  
 REED, WILLIAM  
 REESE, GAYLE  
 REICHMAN, RICK  
 RESPESS, PAULA  
 RHODES, KEITH

RICHARDSON, ANNE  
 RICHARDSON, WILBURN  
 RICKS, BRENDA  
 RICKS, DOYLE  
 ROACH, DORIS  
 ROGERS, KAREN





# JUNIORS

ROGERS, WILLIAM  
 ROLADER, GLORIA  
 ROPER, REBECCA  
 ROSENBAUM, JANET  
 ROSENBERG, PHILLIP



ROSSER, WILLIE  
 ROUNTREE, JUDY  
 ROWE, WILLIAM  
 RUBIN, RONNIE  
 RUFFIN, HENRY



RUSH, JAMES  
 RUTLEDGE, KATHY  
 SALMOND, WILLIAM  
 SAMPLES, FRANKLIN  
 SAMPLES, GREG



SAMS, CAROLYN  
 SANDEEN, CAROL  
 SANDERS, ROBERT  
 SAYE, CAROL  
 SCHEURMAN, MICHAEL





SCHIFF, BRIAN  
SEGRAVES, LAURA  
SELLS, RONALD  
SERMOS, JANET  
SEUMOUR, ROBERT  
SEWELL, WILLIAM



SHANNON, GAIL  
SHARP, KATE  
SHAW, WANDA  
SHEARD, EMILY  
SHEARER, MARION  
SHELburnE, SONJIA

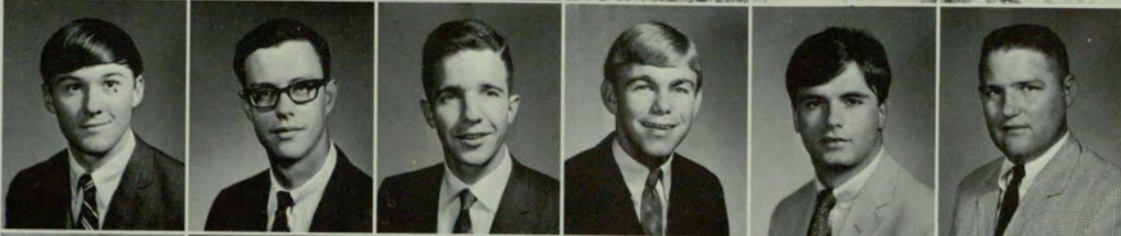

SHEPPARD, BARRY  
SHERRY, MARTIN  
SHIRLEY, GREGGORY  
SHIVERS, MICHAEL  
SHRIVER, CHARLES  
SIKES, REGINALD



SIMONET, SONIA  
SIMONTON, CAROL  
SIMPSON, BECKY  
SIMPSON, JAMES  
SISSON, LEWIS  
SKIPPER, LINDA



SLOAN, ROGER  
SMITH, JOHN  
SMITH, MICHAEL  
SMITH, RONALD  
SNEED, JOEL  
SOTO, CARLOS





# JUNIORS

SPINKS, BRENDA  
 SPRINKLE, JUDY  
 STAFFORD, ROBERT  
 STANTON, WILLIAM  
 STAPLER, DOTTIE



STATON, MARGIE  
 STEELE, DONNA  
 STEPHENS, JAMES  
 STEPHENS, MARIMAC  
 STEPHENSON, AMORY

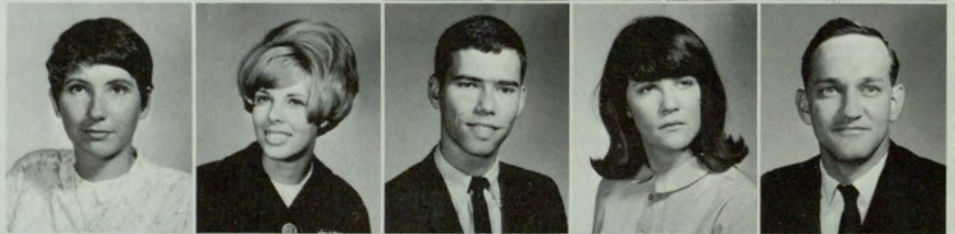

STERN, ALAN  
 STEVENS, PAUL  
 STEWART, DAVID  
 STEWART, JAMES  
 STONE, MARSHA



STUART, GEORGE  
 STUBBS, LARRY  
 SUMMER, ALICE  
 SWINDALL, DAVID  
 TAMPLIN, JOANNE





TEAGUE, BARRY  
TELENKO, BENJAMIN  
TEMPLETON, CHARLES  
TERRELL, PAUL  
THACKER, JOHN  
THOMAS, GEOFFREY



THOMAS, GEORGE  
THOMAS, JAMES  
THOMAS, JOYCE  
THOMASON, DAVID  
THOMPSON, DIANNE  
THOMPSON, RICHARD



THORNTON, DYANNE  
TILLER, THOMAS  
TORBUSH, JAMES  
TRESS, LINDA  
TRAYLOR, JERRY  
TRIMBLE, JESSIE



TROTTER, JAMES  
TSOUKALAS, EFFIE  
TUCKER, ELMER  
TURPIN, WILLIAM  
TYLER, DAVID  
TYREE, LAMAR



UHLER, HIDE  
VALLS, JOE  
VAN FLEIT, WILLIAM  
VAN HORN, JOHN  
VAN HORN, MARY  
VANNORDSTRAND,  
WILLIAM





# JUNIORS

VERLANDER, LARRY  
VOIGHT, JAMES  
WADE, JULIAN  
WAGNON, BETTY  
WALKER, ELIZABETH



WALLIS, JAMES  
WALLS, PAT  
WARD, CANDACE  
WARD, CATHY  
WARD, JOHN



WARD, MILDRED  
WARREN, JOHNNY  
WASHINGTON, EUGENE  
WELLS, CLAUDIA  
WESTLAKE, BARBARA



WHEATLEY, DAVID  
WHEELER, LARY  
WHIGHAM, DAN  
WHISEMONT, LARRY  
WHITE, BARBARA





WHITE, MARTHA  
WICKER, GAIL  
WICKER, LARRY  
WILKES, JAMES  
WILKES, ROBERT  
WILKINS, JOAN

WILKINS, JOYCE  
WILLIAMS, BILLY  
WILLIAMS, DIANE  
WILLIAMS, JAMES  
WILLIAMS, MCRAE  
WILLIAMS, PEGGY

WILLIAMS, SUSAN  
WILLINGHAM, MITCHELL  
WILLIS, JULIA  
WILSON, ELMER  
WILSON, FREDERICK  
WILSON, STEPHEN

WISE, INA  
WITTER, DAVID  
WOFFORD, LAURA  
WOLCOTT, MIKE  
WOOD, RONALD  
WOODELL, REGINALD

WRENN, LEWIS  
WRIGHT, JIMMY  
WRIGHT, WILLIAM  
WYNDELTS, ROBERT  
YOUMANS, MARTHA  
YOUMANS, RONALD





## SOPHOMORES

THE FRATERNITY ROOMS are often used for both relaxation and entertainment, and as a quiet place to study away from the crowd.

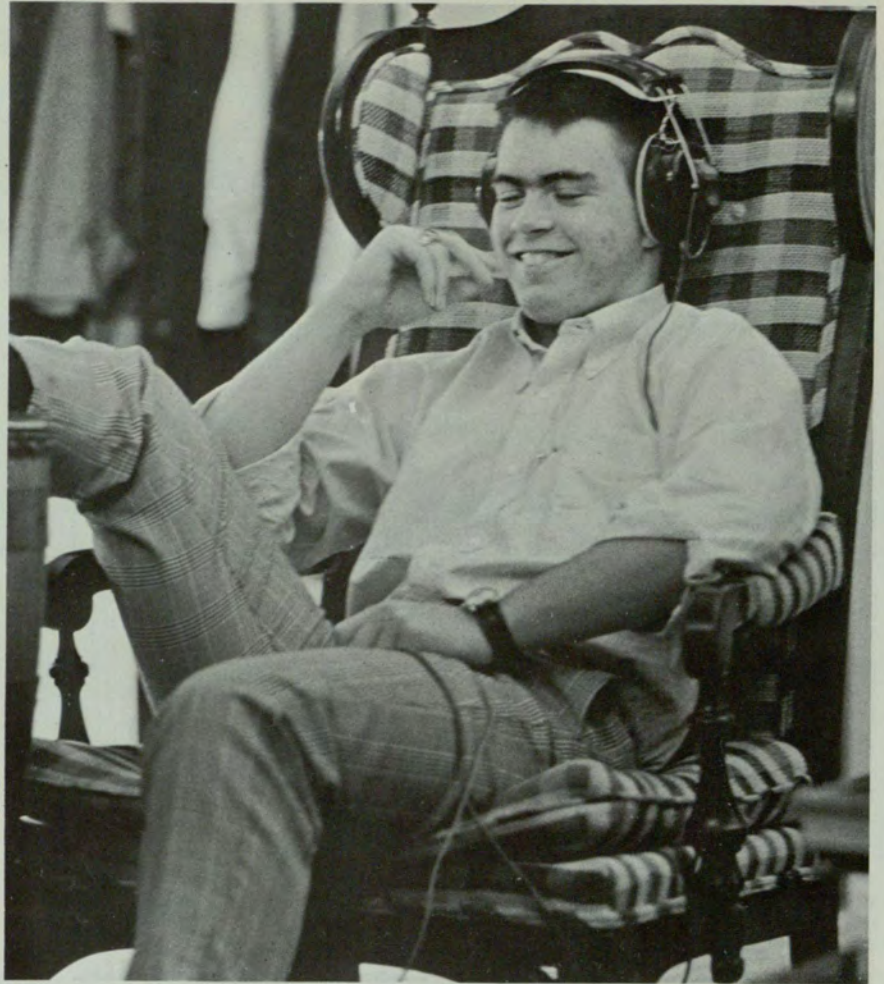

AT THE MAIN ENTRANCE to Georgia State College the officers of the Sophomore class, Pat Cunningham, secretary-treasurer, Beverly Norvell and Claude Shaw, senators, and Bob Smith, president, gather to discuss school problems.



THE WILD WOOD FLOWER made a big hit with all who attended the Freshman-Sophomore Dance .



MEMBERS OF THE SOPHOMORE class, as well as other classmates, always have trouble finding a parking place in the morning.

## Will the Sophomore Class Ever Rise Above the "Slump?"

Out of the freshman grind into the Sophomore "Slump" . . . a time to think and to rediscover ourselves . . . endless spirit: military drill at 7:00 . . . working together: the Freshman-Sophomore Dance . . . competing together: Homecoming, Greek Week and Spring Festival . . . the "making of muscles:" the phys. ed. circuit . . . campus elections . . . college is becoming a new "Way of Life" . . . the secret to finding a table at lunch and finishing an exam on time . . . working hard to pull up the average . . . the changing and selecting of a major . . . the enjoyment of being a pledge for ANOTHER year . . . the work we never knew existed: The RAMPWAY, SIGNAL and CREDO . . . parties on the week-ends, library during the week

AARON, ALAN M.  
 ABBOTT, CARLTON B.  
 ABERCROMBIE, TROY L.  
 ABRAMS, KATHLEEN M.  
 ADAMS, WILLIAM THOMAS



ADAMSON, PATRICIA LEE  
 AHL, JAMES WM.  
 AKERS, BLANCHE ELIZABETH  
 AKINS, ELISE DIANE  
 ALDREDGE, O. ALLEN



ALLEN, BARBARA GAIL  
 ALLEN, HAZEL GASTON, JR.  
 ALLEN, JOSEPH BOYD  
 ALLEN, TERESA ANN  
 ALTIZER, KATHY



ANDRE, PHILLIP G.  
 ANDREWS, DIANNE ANITA  
 ANDREWS, JAMES F., JR.  
 ANSLEY, CAROL DIANE  
 ANTEBI, JUDY



# SOPHOMORES

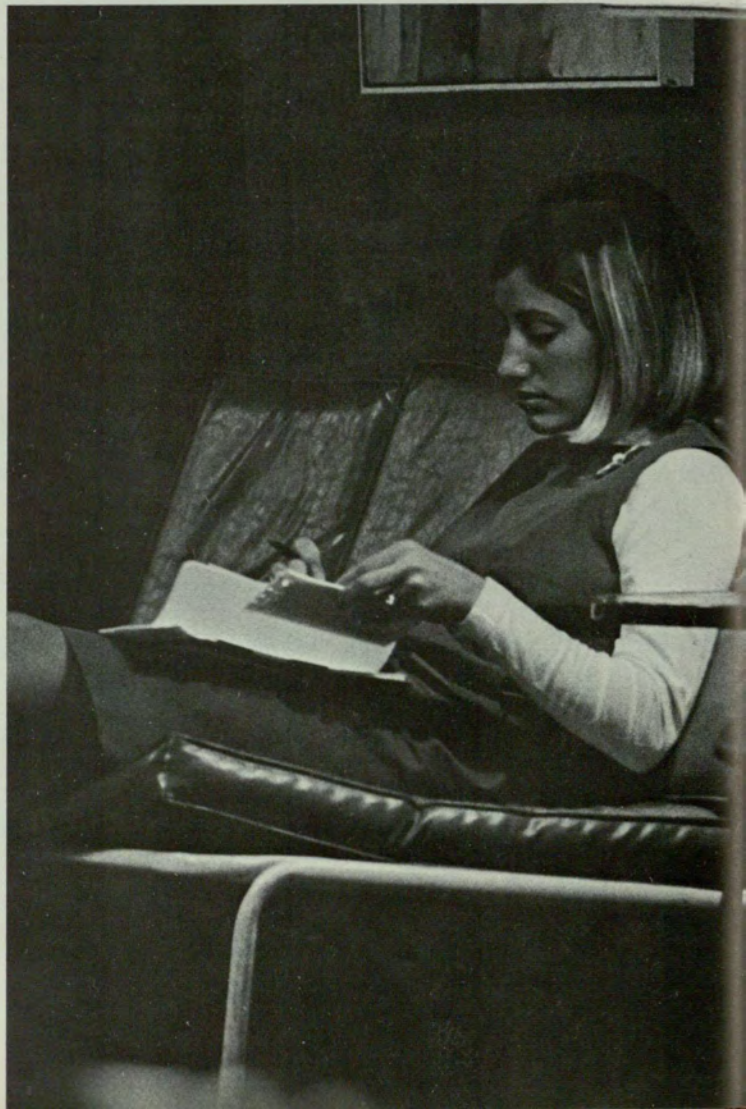



ANTEBI, SUZANNE  
 APGAR, NANCY ALICE  
 ARMSTRONG, DONNA  
 ARNALL, JAMES E.  
 ARNOLD, GERALD C.  
 ASH, MEZZIE

ASHLEY, MARVIN A., JR.  
 ASKINS, LONA O.  
 ATKINSON, HARRIETT A.  
 BANKS, BONNIE JO  
 BARNES, LINDA A.  
 BARRENTINE, SANDRA

BEALL, ROY ANTHONY  
 BECK, DARYL B.  
 BECK, MARGARET ANN  
 BEGLEY, H. R.  
 BELL, KAREN M.  
 BELT, THOMAS JOEL

BENNETT, WILLIAM J.  
 BENTON, ALICE  
 BERNER, NANCY H.  
 BETANZOS, ANIBAL C.  
 BIFFLE, RONNIE E.  
 BIRO, DIANE C.

BIVINS, MICHAEL F.  
 BLACK, CHARLES R.  
 BLACK, THOMAS W.  
 BLAKE, DANNETTA J.  
 BLALOCK, RANDOLPH M.  
 BLUE, DAVID F.

BODE, JAMES R.  
 BOGGS, LINDA J.  
 BOGLE, JAMES G.  
 BOGUSKI, BEVERLY ANN  
 BONANNO, MARCY D.



BONE, ELAINE F.  
 BOWERS, BETTY JO  
 BOWMAN, JOHN W.  
 BOYD, DONNA F.  
 BOYD, REBECCA A.



BRACKETT, JUDITH D.  
 BRANDON, MARSHA A.  
 BRANSCOMBE, ALICE B.  
 BRANSCOMBE, CHARLOTTE L.  
 BRANTLEY, DIANE B.



BREEDEN, JAN  
 BREEDLOVE, NANCY L.  
 BRINKMAN, BARBARA E.  
 BROCK, MARVIN R.  
 BROGDON, WILLIAM G.



# SOPHOMORES





BROOKSHIRE, MICHAEL V.  
 BROOME, DONALD A.  
 BROWN, MICHAEL B.  
 BROWN, REGINA CAROL  
 BROWN, REUBEN H.  
 BROWNLEE, JANE D.

BRUCE, SANDRA E.  
 BRUMBELOW, JAMES R.  
 BRYAN, RUSSELL D.  
 BRYAN, WILLIAM H.  
 BRYANT, PEGGY A.  
 BRYANT, SHELIA

BUDER, GEORGE W.  
 BULLOCH, JANE  
 BURDETT, ARCHIE T.  
 BURNS, JAN  
 BUTTRAM, MARSHA A.  
 CAGLE, EARL L.

CALHOUN, PATSY S.  
 CAMPBELL, BARBARA D.  
 CAMPBELL, MARY M.  
 CANNON, WILLIAM C.  
 CARLTON, CATHERINE  
 CARTER, ANTHONY G.

CASAL, MATIAS ADOLFO  
 CASTLEBERRY, JEFFREY C.  
 CHALMERS, ROBERT H.  
 CHAMBERS, LINDA L.  
 CHANDLER, GARY R.  
 CHAPMAN, SARA D.

CHASE, PATRICIA D.  
 CHENEY, DOROTHY D.  
 CHILDERS, GARY O.  
 CHILDRESS, SUSAN D.  
 CLARKE, JUDY P.



CLEGG, FRANK G. III  
 CLONTS, SUSAN C.  
 CLOWER, BRENDA J.  
 CLOWER, JANE M.  
 CLUNE, THOMAS J. JR.



COE, JAMES T.  
 COFRESI, LINA L.  
 COILE, TERESA A.  
 COLE, ANNETTE  
 COLEMAN, DORIS L.



CONNELL, BECKY  
 COOK, BARBARA E.  
 COOK, BOBBIE W.  
 COOKE, MARY ANN  
 COOPER, ALLEN J.



# SOPHOMORES

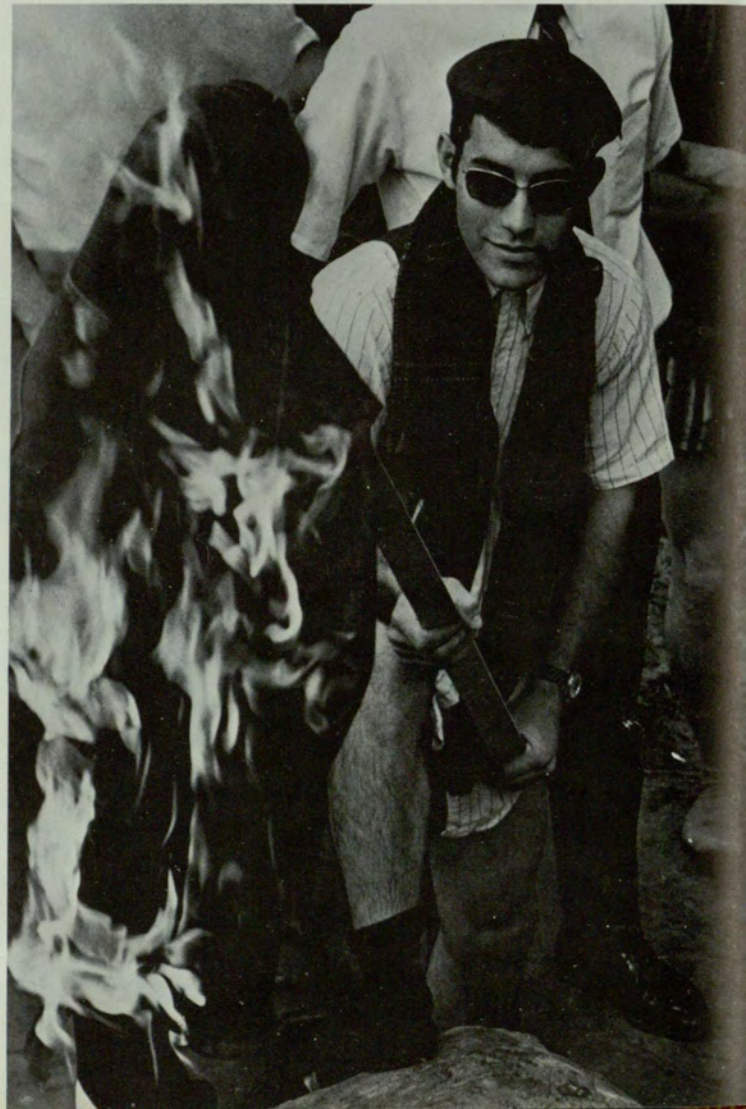



COOPER, NANCY JO  
 COOPMAN, DANIEL L.  
 CORBETT, MINA H.  
 COTTINGHAM, MARCUS  
 H.  
 COURTNEY, DAVID M.,  
 JR.  
 COUSINEAU, VERDA J.

COWAN, LINDA D.  
 COX, DEBORAH A.  
 CRANFORD, JACKIE R.  
 CRAWFORD, STEVEN M.  
 CREECH, JESSE  
 CRISSEY, GEORGE T.

CROUCH, KATHLEEN  
 CUNNINGHAM, SARA C.  
 CUNNINGHAM, VICKI K.  
 CUSTER, JACKIE  
 DALTON, ERICA  
 DANIEL, ALLEN

DASANTOS, PAMELA R.  
 DAVIS, BUDDY  
 DAVIS, ELIZABETH B.  
 DAVIS, GEORGE L.  
 DAVIS, JANIS L.  
 DAVIS, LINDA S.

DEAKINS, ELIZABETH G.  
 DEAL, BETTY JO  
 DEAL, LINDA S.  
 DEE, MARY CAROLE  
 DELOACHE, C. HERBERT  
 DEMOS, STELLA A.



DEWBERRY, ROY M.  
 DICKSON, LINDA RUTH  
 DICKSON, MRS. SUSAN  
 DICKSTEIN, RUTH S.  
 DOBSON, COLEMAN W.



DOBY, MARY CATHERINE  
 DOLIVE, HENRY D., JR.  
 DORSEY, DAISY LEE  
 DORTCH, DOROTHY M.  
 DRESSEL, PATRICIA L.



DUBREE, MICHELE LOUISE  
 DUKE, JAMES H.  
 DUNCAN, BARBARA J.  
 DURHAM, THOMAS E., JR.  
 DUVALL, JAMES CLIFTON



DUVALL, JUDY A.  
 DYAL, JAN A.  
 DYER, BILLY P.  
 DYER, WILLIAM R.  
 ECHOLS, JULIA A.



# SOPHOMORES

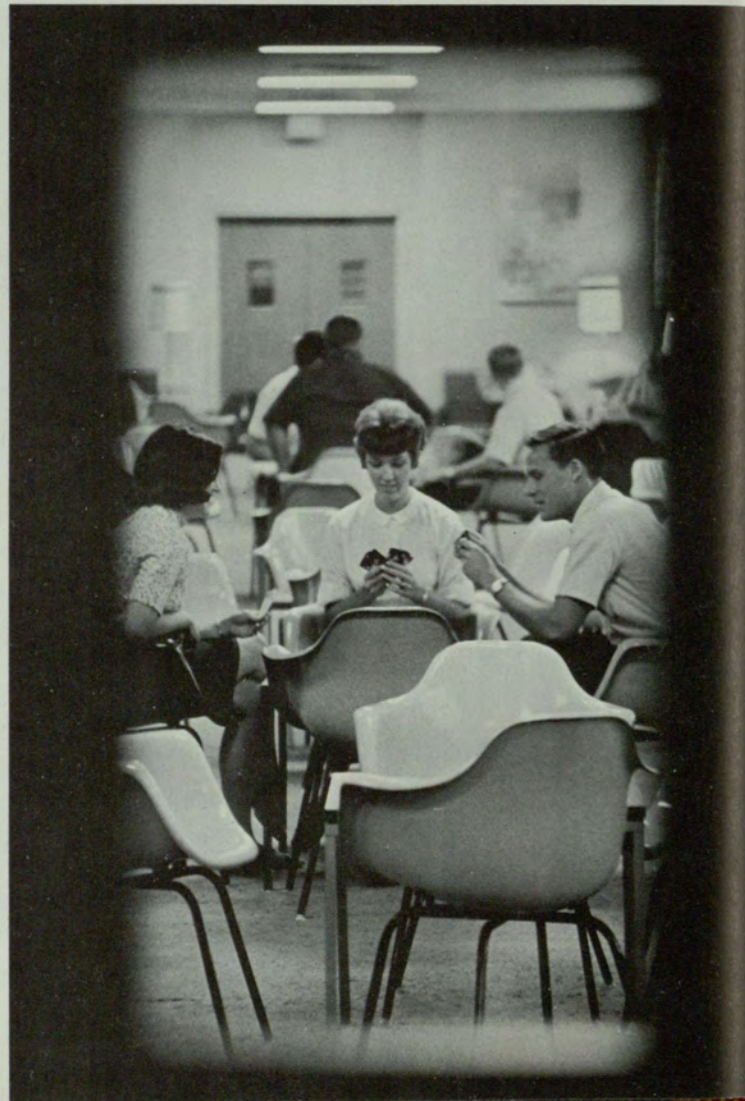



EDGAR, JOHN F., JR.  
EDWARDS, DIANNE  
EGAN, CAROLINE  
ELLINAS, JOHN  
ELLIOTT, RONALD E.  
ELLIS, BONITA J.

ELMORE, STEVEN T.  
ELSBERRY, FRED T.  
EPPS, DALE  
EROKWU, ANI-JONES  
ETHRIDGE, ROBERT  
EVENSON, CANDACE

FEINSTEIN, SUSAN  
FENN, ZALIE T.  
FERGUSON, MARY A.  
FIELD, BETTY JO  
FIELDS, THOMAS T.  
FINKLE, SUZANNE P.

FISHER, TERRY B.  
FITZPATRICK, COLLEEN  
FLEAGLE, ARLENE Y.  
FLEAGLE, SUSAN L.  
FLEMING, RUTH A.  
FLOREN, RAYELLEN

FLOWERS, JOAN F.  
FORD, FRED O.  
FOSTER, JOSEPH P.  
FREEMAN, RICHARD R.  
FRIZZELLE, NANCY M.  
FRYE, BLANCHE P.

FULLER, RONALD S.  
 GALLOF, SANDRA M.  
 GARDNER, DELLA L.  
 GARMON, VIRGINIA S.  
 GARRISON, JEANE E.



GASTON, ELIZABETH D.  
 GAUGH, HOLLY L.  
 GENTILE, DON B.  
 GERCKEN, KATHLEEN M.  
 GILMER, CAROL ANN



GIVENS, LEONARD R.  
 GLOSSON, LINDA J.  
 GOECKEL, DAVID A.  
 GOLDBERG, MARCIA L.  
 GOODE, LARRY A.



GOODMAN, GREGORY W.  
 GORE, PRISCILLA V.  
 GRAHAM, PHILLIP D.  
 GRANHOLM, SHARON C.  
 GRAVEL, JOAN G.



# SOPHOMORES



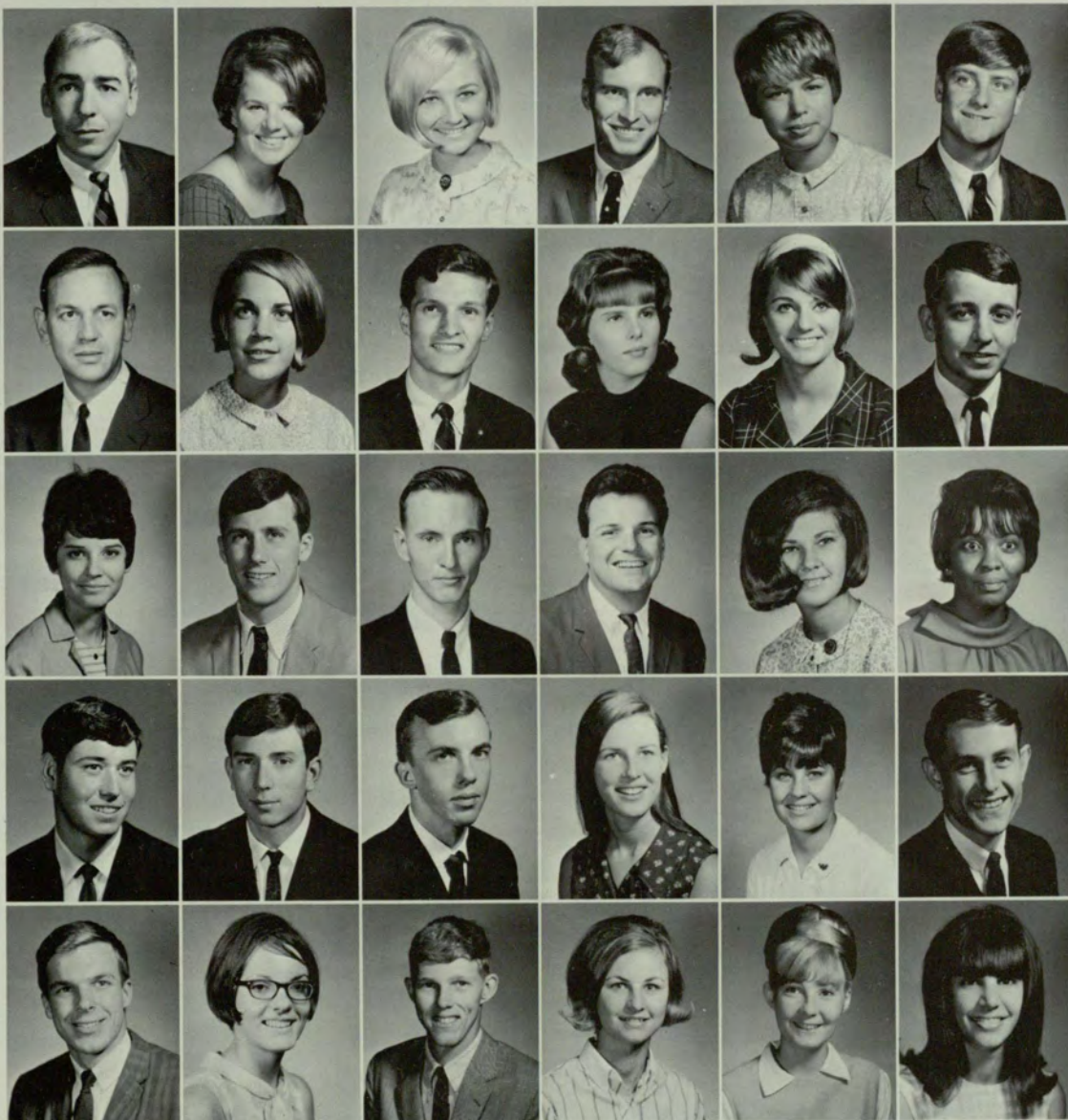

GRAVITT, CHARLES A.  
 GRAY, SUZANNE L.  
 GREEN, ROSELYN D.  
 GREEN, TONY D.  
 GREENE, JANET M.  
 GRIFFIS, RONALD W.

GRIGGS, CECIL T.  
 GROCHAN, DOROTHY  
 HACKNEY, HOWARD C.  
 HADDEN, ANNA S.  
 HAILE, GRETCHEN F.  
 HALL, GEORGE F.

HALSTEAD, BRENDA J.  
 HANEY, COLON M.  
 HARALSON, HOWARD D.  
 HARDIN, G. BARRY  
 HARDLEE, JEAN  
 HARDWICK, BARBARA J.

HARDY, LARRY G.  
 HARRIS, BRUCE J.  
 HARRIS, MARION W.  
 HARRIS, NANCY L.  
 HART, MERLE R.  
 HARTON, THOMAS B. III

HAUCH, ELMORE B.  
 HAWKINS, MARY JEAN  
 HAWKINS, MICHAEL WM.  
 HAYNES, CATHY L.  
 HAYWORTH, LAURA J.  
 HAZEN, FLORRIE

HAZLEHURST, DOLORES J.  
 HEARD, WILLIE DAVID  
 HENDERSON, CHERYL LEE  
 HENDLEY, BARBARA KAY  
 HERNDON, BRENDA GAYLE



HESTER, HOHN HUCHISON  
 HICKS, WESLYE G.  
 HIPPMANN, F. D.  
 HITT, BRIAN D.  
 HOFER, HUGO PETER



HOGAN, BRENDA DIANE  
 HOLBROOK, BOBBY E.  
 HOLDEN, FRANK A., JR.  
 HOLLOWAY, AMELIA F.  
 HOLMES, RICHARD G.



HOOD, MARILYN B.  
 HOPE, LAURA E.  
 HORTON, PATSY LYNNETTE  
 HOUSWORTH, RICHARD EUGENE  
 HOWEL, ROBERT C.



# SOPHOMORES





HOWELLS, KRISTINE  
 HUDSON, JIM  
 HUFF, BILL  
 HUFFMAN, LINDA  
 HULL, TIM  
 HUNTER, FRANCES

HUSTON, DAVID  
 JACKSON, BARBARA  
 JACKSON, CLAUDE  
 JACKSON, INNA  
 JACKSON, JO ANN  
 JACKSON, JOHN M.

JACKSON, SANDRA  
 JACOBS, MARGARET  
 JARRELL, FLORENCE  
 JOHANNINGMEIER, W.  
 JOHNSON, DONNA  
 JOHNSON, JOAN

JOHNSON, LARRY  
 JOHNSON, M. LENORA  
 JOHNSTON, JANET W.  
 JONES, ELMER B.  
 JONES, JULIANNE  
 JONES, MARTHA W.

JONES, SUSAN C.  
 JORDAN, BETTYE ANN  
 JORDAN, MARGARET  
 KASSINGER, SARAH  
 KATSON, ROBERTA  
 KAYE, RICHARD A.

KEINAT, CONNIE ANN  
 KELLY, DANIEL L.  
 KELLY, M. EUGENE  
 KERR, DELA T.  
 KILGORE, JOANNE



KING, JIMMY LEE  
 KING, KATHLEEN  
 KING, MARY H.  
 KING, RALPH  
 KING, STELLA M.



KINSEY, DEWEY W., JR.  
 KINSEY, TERESA D.  
 KIRBOW, LARRY G.  
 KLEIN, NOEL S.  
 KNOTT, BOBBY E.



KRICK, DAVID  
 LACKEY, THURMAN W.  
 LAFLEUR, MARIE  
 LAIL, CHARLIE J.  
 LAMB, H. DIANA



# SOPHOMORES





LAMPERT, ANN M.  
 LANSON, WILLIAM  
 LEDON, ALFRED L.  
 LEE, JAMES C.  
 LEHEUP, ALFRED F.  
 LESLIE, SHARON

LETT, LAURA S.  
 LETT, MAURA L.  
 LEWIS, JULIA  
 LEWIS, KATHRYN  
 LEWIS, RICHARD  
 LINDBERG, EVE

LITTLE, MICHAEL  
 LOCKE, WILLMAR  
 LONDON, ROY L.  
 LOPER, BARBARA  
 LOW, MARY J.  
 LOW, PRISCILLA

LOYD, CAROLE A.  
 LUNSFORD, CHARLES  
 LUZIER, LINDA  
 LYNCH, KATHRYN  
 LYNCH, WILLIAM  
 McCHESNEY, DON

McCLEARN, MARGARET  
 McCLESKEY, ROBERT  
 McCOLLISTER, DAN  
 McCOLLISTER, JERRY  
 McCOSH, PAULA  
 McCRAY, MELVIN



McCULLY, MARCIA L.  
 McEACHERN, FATSY  
 McFARLAND, CARL W.  
 McGARITY, ELAINE  
 McGEE, NANCY K.



McGREGOR, JESSICA  
 McIVER, SALLY L.  
 McKENZIE, JOAN D.  
 McLAUHLIN, FRED  
 McLEOD, WILLIAM J.



McLEROY, MARK E.  
 McNEELY, SARAH E.  
 McNEILLY, DAVID  
 MABRY, JAMES J., JR.  
 MADDOX, JULIA E.



MADDOX, LYNN W.  
 MAGILL, JAMES D.  
 MANLEY, SARA L.  
 MANNING, LINDA J.  
 MANNING, ROBERT C.



# SOPHOMORES

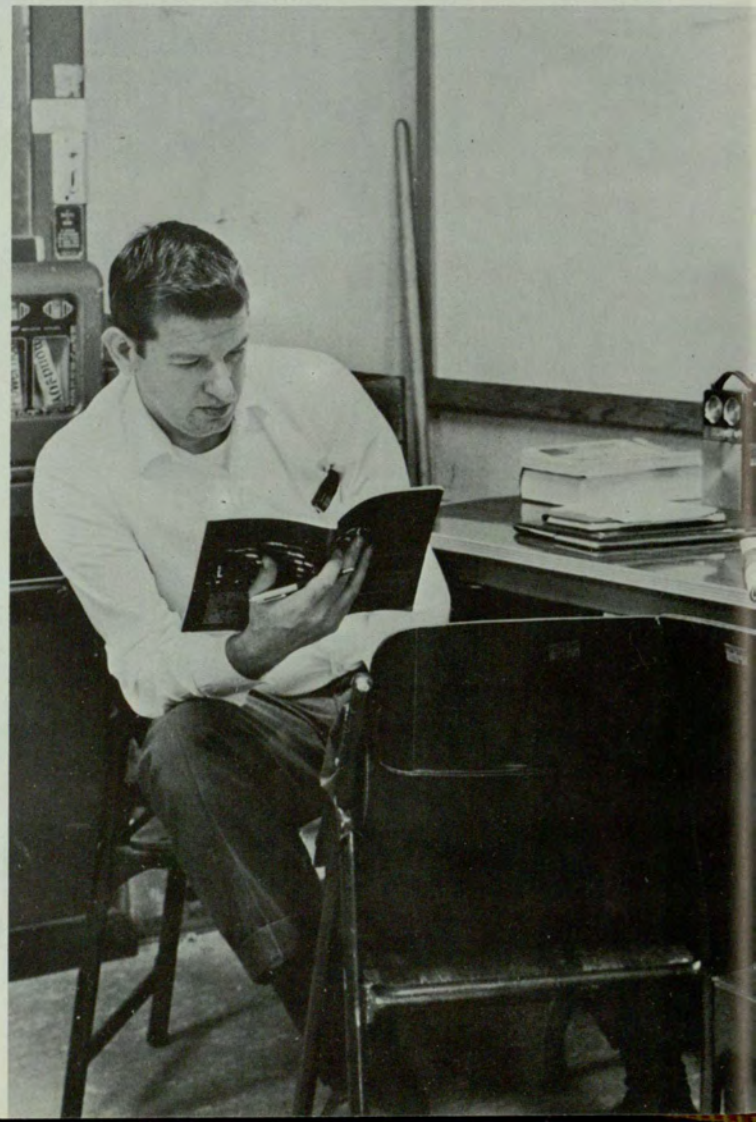



MANSON, CARL  
 MANSOUR, THOMAS J.  
 MARKS, DENNIS J.  
 MARLER, FRANK C., JR.  
 MARSHALL, GREGORY F.  
 MARTIN, LINDA A.

MARTIN, ROBERT W.  
 MARTINEZ, CLARA  
 MARTINEZ, LINCOLN R.  
 MASHBURN, PALMER D.  
 MASHBURN, SHERRY M.  
 MASON, BRENDA R.

MASTERS, RONNIE G.  
 MAXWELL, WILLIAM H.  
 MAY, LINDA ANN  
 MEDDERS, HERSCHEL E.  
 MEHEAVG, CLIFFORD W.  
 MELL, LORRAINE K.

MILES, DOLORES L.  
 MILES, ROSEMARY  
 MILLER, ROBERT J.  
 MILNER, CAROL K.  
 MITCHELL, LINDA S.  
 MOBLEY, JUDITH S.

MONROE, MICHAEL S.  
 MOORE, ANNA REGINA  
 MOORE, LAWRENCE E.  
 MOORE, MERRILYN A.  
 MORGAN, JUDY S.  
 MORLEY, WILLIAM A., JR.

MORRIS, JOHN B., JR.  
 MOSELEY, BUNNELL M.  
 MOSS, MARGARET J.  
 MOTLEY, ELIZABETH ANN  
 MOUNT, PEGGY J.



MUDDIMAN, WILLIAM F.  
 MURPHY, MARY L.  
 MURRAY, BEVERLY E.  
 MURRAY, ROWLAND W., III  
 MYER, JAMES B.



NEELY, SHARLOTTE K.  
 NELSON, JUDY A.  
 NERNEY, MARGARET F.  
 NEWBORN, JOHN D.  
 NEWSON, JAMES G.



NEWTON, DONALD L.  
 NEWTON, ELIZABETH M.  
 NICHOLAS, TIMOTHY A.  
 NICHOLS, MIKE S.  
 NORTON, TERESA CHERYL

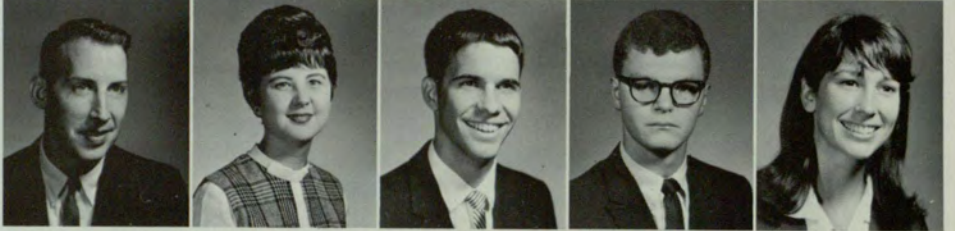

# SOPHOMORES





NORVELL, BEVERLY A.  
 OAKEY, JOHN A.  
 O'BRIEN, JAMES M.  
 ODEN, MARLA JO  
 O'KELLEY, DAVID G.  
 OLIVER, GLENN E.

ORR, JOSEPH G., JR.  
 ORTEGA, MARINE D.  
 OSBORNE, ROBERT  
 OWENS, RONALD A.  
 PARKER, CAROLE J.  
 PARKER, RICHARD B.

PARKMAN, ANN  
 PATRICK, KENEE C.  
 PATRICK, RHONDA C.  
 PAUL, JOHN J.  
 PEARCE, KATHERINE  
 PEDRICK, HERBERT

PERKERSON, NANCY  
 PETAWAY, SHEILA  
 PETERS, GAILA JEAN  
 PETERSEN, JOHN C.  
 PETTY, NEDRA LaNETTE  
 PHILLIPS, SANDRA L.

PIERCE, GLENN R.  
 PITTS, ROBERT E., JR.  
 PLATTO, EVELYN E.  
 POLLACK, MICHAEL  
 POLLOCK, THOMAS H.  
 POPLIN, MICHAEL L.

PORTER, SUZY  
 PORTWOOD, THOMAS R.  
 POWERS, JENNIFER ANN  
 PRAGER, KATHLEEN ANN  
 PRESTON, MARILYN



PRICE, WILLIAM D.  
 PRINCE, DENNIS R.  
 PURCELL, CAROLE B.  
 PURCELL, WANDA  
 QUAN, JACK



QUATTLEBAUM, JACK C.  
 RACE, PAT  
 RACKLEY, SARAH A.  
 RAY, EDWARD  
 REDMER, PAMELA L.



REDMOND, JOSEPH JAMES  
 REEKES, HELENA LOUISE  
 REGISTER, BRENDA  
 RENAS, SUSAN  
 RICE, SUSAN



## SOPHOMORES

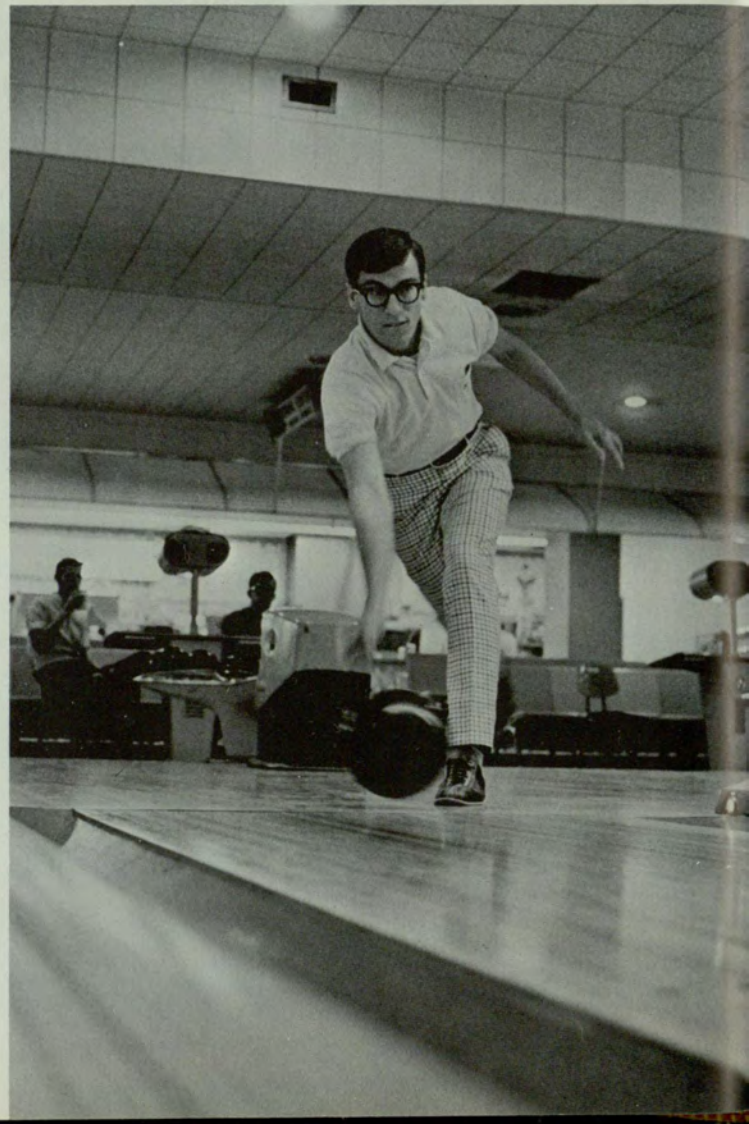



RICHARDS, SANDRA  
 RIDLEY, ROBIN C.  
 RITCH, WILLIAM D.  
 RITCHEY, J. L.  
 RIVERS, GEORGE  
 ROBERTS, WALTER L.

ROBERTSON, RICKY  
 ROBINSON, JAMES J.  
 ROBINSON, JOHN C.  
 RODGERS, FAY SUSAN  
 ROEBUCK, LARRY D.  
 ROGERS, JAMES L.

ROGERS, ROBERT W.  
 ROGERS, ROY LEE  
 ROSS, WILLIAM  
 ROWAN, ROBERT M.  
 ROWELL, CHARLES  
 ROWELL, PHYLLIS

RUCKER, SHEILA  
 RUFF, DEE DEE  
 RUSS, JAMES S.  
 RUSSELL, SARA ANN  
 RUTLEDGE, CAROL A.  
 SAKS, BONNIE

SAMMONS, MIRIAM P.  
 SANDERS, LYNDA G.  
 SANDERS, RUBY  
 SAPP, JOSEPH G.  
 SAUERS, J. H.  
 SAXTON, DOUGLAS T.

SAXTON, ROBERT D.  
 SCHEPER, BEVERLY G.  
 SCHIFFMAN, PATRICIA  
 SCHNEEBERGER, FREDERICK J.  
 SCHULSTAD, ELAINE



SCHWARZ, STEVEN B.  
 SCRUGGS, GWEN A.  
 SEGARS, CHARLES T.  
 SELF, ROBERT C.  
 SHATTLES, CATHY D.



SHAW, CLAUDE D.  
 SHELL, BARBARA  
 SHER, PATRICIA  
 SHERRY, GRACE T.  
 SHEILDS, DEVON



SIKES, JUDY L.  
 SILVERMAN, FAYE J.  
 SIMMONS, JONATHAN D.  
 SIMPSON, SUSAN C.  
 SKEEN, GORDON H.



# SOPHOMORES

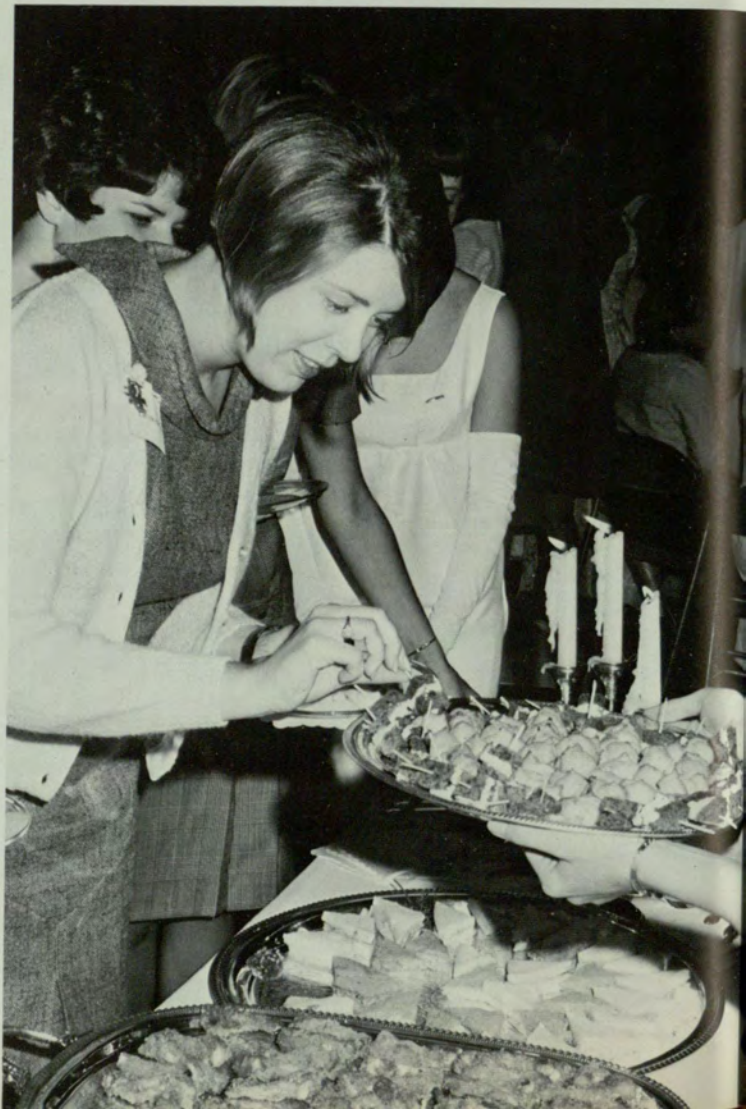



SKIPPER, HAROLD D.  
SLATON, LINDA F.  
SLOTIN, ABBY  
SMITH, CAROLYN FAYE  
SMITH, CHARLES  
SMITH, CLAUDE

SMITH, CONSTANCE  
SMITH, DAISY R.  
SMITH, D. W.  
SMITH, GAIL  
SMITH, GARY  
SMITH, ILENE

SMITH, INGBORG  
SMITH, JAMES P.  
SMITH, RICHARD T.  
SMITH, RICHARD  
SMITH, ROBERT G.  
SMITH, SHERRY LYNN

SNEED, STAN  
SOLTAU, CHARLOTTE  
SOTO, RITA  
SPEIR, EDWARD J.  
SPERRY, RUTH  
STANLEY, JEAN

STANLEY, JOHN M.  
STAPLETON, ELLEN  
STEELE, NANCY  
STEPHENS, JAMES R.  
STEPHENS, MARY  
STEPHENS, PEGGY



STEVENS, DIANE  
 STEVENS, JAMES LARRY  
 STEVENSON, ANNE  
 STEWART, CHARLES W., JR.  
 STOREY, HAROLD C.



STOWE, BARRY  
 STRATIDAKIS, ELIZABETH  
 STROHM, FREDERICK T.  
 STRONG, HELEN  
 STUART, GEORGE



STUBBS, PATRICIA  
 STUDER, SHARON  
 SUGGS, HARVEY K.  
 SUMMER, HELEN  
 SWEATMAN, MORRIS



SWYGANT, GEORGE  
 TAPP, CHERI  
 TAYLOR, HUBERT  
 TAYLOR, SARAH JANE  
 TERRELL, MILDRED Y.



# SOPHOMORES





THARP, MICHAEL D.  
 THOMAS, SUSAN G.  
 THOMPSON, CAROL  
 TIERNEY, MARY JANE  
 TOMBERLIN, WILLIAM  
 TOMLINSON, M. SUE

TRACY, PATRICK J.  
 TRAVIS, WILLIAM  
 TROTTER, WILLIAM  
 TUCKER, MARY B.  
 TUCKER, RICHARD P.  
 TUCKER, SHELIA

TUMLIN, JAMES T.  
 TURNER, AARON D.  
 TURNER, CHERYL A.  
 TURNER, MARTIN L.  
 TURNER, SHIRLEY A.  
 UNDERWOOD, TERRY A.

VAKIL, VIRGIE  
 VALERA, EVINA  
 VANDYCK, DIANE  
 VINSON, THOMAS  
 WAIT, SHEILA J.  
 WALLACE, CHRISTY

WALLER, DOROTHY C.  
 WALTON, GAIL K.  
 WARREN, BETTY G.  
 WASCOVICH, CONNIE  
 WATERS, LINDA C.  
 WATKINS, SUZANNE B.

WEBB, HARRIET J.  
 WELDON, TERRY L.  
 WELLS, JACQUE  
 WELLS, MAUREEN  
 WEST, SHERYL



WHEELER, JAMES W.  
 WHISENANT, DONNA  
 WHITE, ALAN M.  
 WHITE, DONNA A.  
 WHITE, JANET M.



WHITE, JUDY L.  
 WHITE, SHEILA J.  
 WHITEN, STEPHEN  
 WILBUR, KATHY H.  
 WILLENS, JEREMIE



WILLIAMS, BETTY  
 WILLIAMS, BEVERLY A.  
 WILLIAMS, FRANCES E.  
 WILLIAMS, KAREN  
 WILLIAMS, THOMAS



# SOPHOMORES



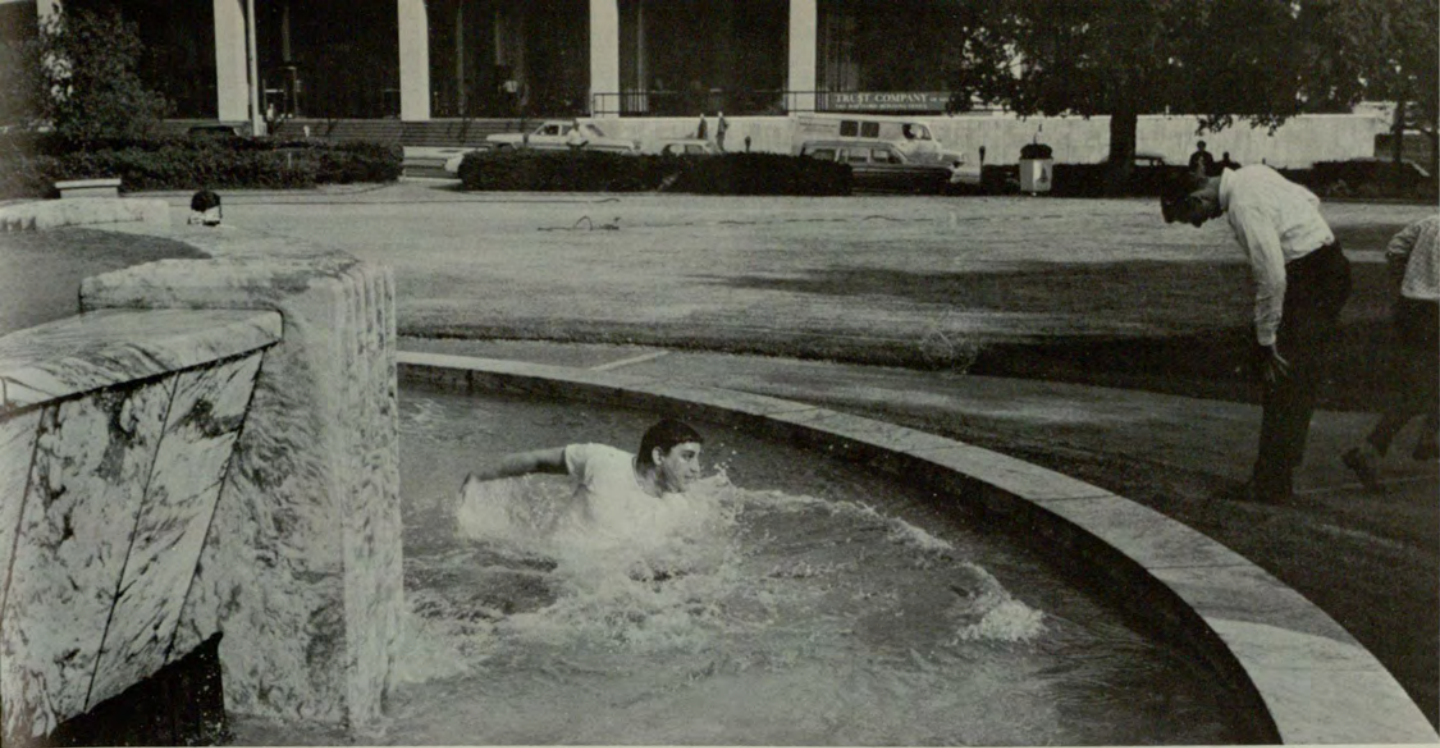

WILLIAMS, WALTER L.  
 WILLIS, REBECCA K.  
 WILLIS, ROGER  
 WILSON, JANET A.



WISHEN, ELIZABETH A.  
 WITT, JOANNE B.  
 WOLF, DANIEL  
 WOOD, BETTY J.



WOOLLEY, JAMES, JR.  
 WOOTEN, ANN  
 WRIGHT, JERRELL  
 WYATT, ROSEMARY C.



YEARWOOD, CAROL E.  
 YOUNG, M. S.  
 YOUNG, MARY ANN  
 YOUNG, PAUL G.

# FRESHMEN

## Twelve Years of High School and Now There's College!!

One of the select few . . . Freshman Conclave . . . eager for new experiences . . . Orientation . . . future leaders of the school . . . rush . . . new rules, facts and people . . . Mr. and Miss Freshman . . . Who'll give me a bid? . . . Alpha Lambda Delta and Phi Eta Sigma . . . new study habits or the old ones. . . pledging . . . nothing but afternoon classes available . . . final exams . . . hurrying to eat at the B&D . . . can't pass everything . . . No-Doz . . . the registration lines get longer and longer . . . Freshman-Sophomore Dance . . . trying to get a date with a good-looking girl this week . . . Panthers . . . going to the very first basketball game . . . the first year is finally over.

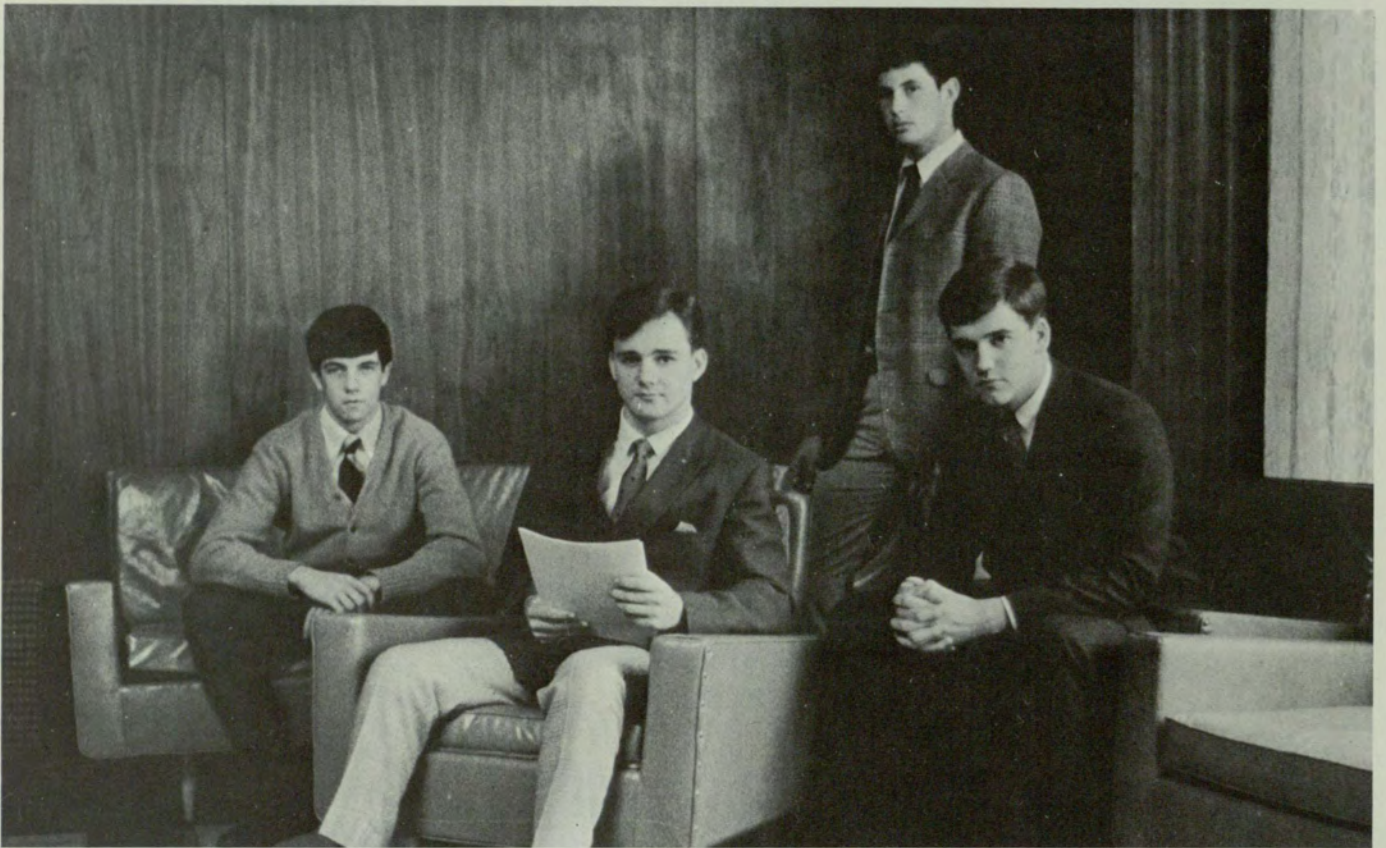

MIKE ARMSTEAD, president of the Freshman class, reads a letter to the freshman class senators, Ray Teske, Bruce Alexander and Jim Davis.



FRESHMAN ORIENTATION is designed for the new students to familiarize themselves with college life and the administration, and to meet their classmates.



MRS. NELL TROTTER, the Dean of Women, and Mike Evenson discuss some phases of the Freshman brunch on the sundeck of Sparks Hall.



# FRESHMEN

ABRAMS, K. R.  
 ADAMS, ELLEN  
 ADAMS, LINDA  
 ADAMS, PATRICIA  
 ADAMS, ROBERT  
 ADAMS, S. R.  
 ADAMS, VICKI



ADAMSON, JOSEPH  
 ADAMSON, STYLES  
 AIOLA, SUSAN  
 AKIN, CLARA  
 ALDERSON, PATRICIA  
 ALEMBIK, JULIUS  
 ALEXANDER, BRUCE

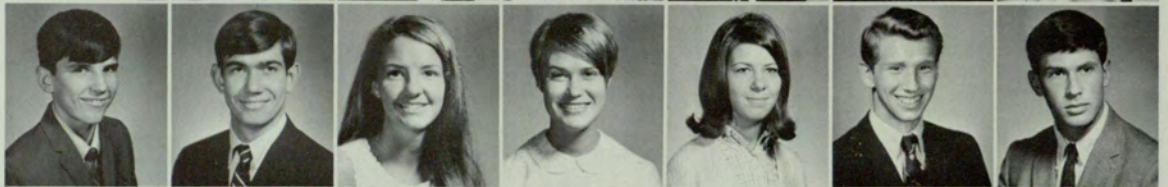

ALEXANDER, JERRY  
 ALLEN, DONA  
 ALLEN, MALINDA  
 ALLEN, MIRIAM  
 ALLEN, PAUL  
 ALLWINE, ROBERT  
 ALTWIES, JAMES





ANDERSON, EVELYN  
 ANDREWS, ELAINE  
 APPLING, CLYDE  
 ARBUCKLE, JULIE  
 ARMISTEAD, WILLIAM  
 ARMSTRONG, JOHN  
 ARNOLD, JAMES

ARZOUMANIAN, BERT  
 ASKEW, RICKEY  
 ASKEW, ROY  
 ATKINS, P.  
 ATKINSON, ALICIA  
 AUSTIN, SCOTT  
 AYERS, E. P.

AYERS, JANET  
 AYERS, M. L.  
 AYERS, RONALD  
 AZAR, BRENDA  
 BAKER, BONNIE  
 BAKER, CHARLENE  
 BAKER, GLENDA

BAKER, JUANITA  
 BAKER, HENRY  
 BALDWIN, DEBORAH  
 BALLAR, ALLEN  
 BANDA, CARLOS  
 BANKS, CHARLES  
 BARBER, THOMAS

BARDEN, RALPH  
 BARFIELD, D. M.  
 BARNES, ANTHONY  
 BARNHART, DEBORAH  
 BARNWELL, HOMER  
 BARRETT, BARBARA  
 BARRETT, TRUMAN

BATES, SHEILA  
 BAUMANN, JANET  
 BAYER, CECELIA  
 BAXTER, BRENDA  
 BEALE, PATRICIA  
 BEARD, CHARLENE  
 BEARD, SUSAN

BEASLEY, DANIEL  
 BELL, N.  
 BENFIELD, RUBY  
 BENNETT, B. A.  
 BENNETT, BRENDA  
 BENNETT, NORRIS  
 BENTLEY, JOHN





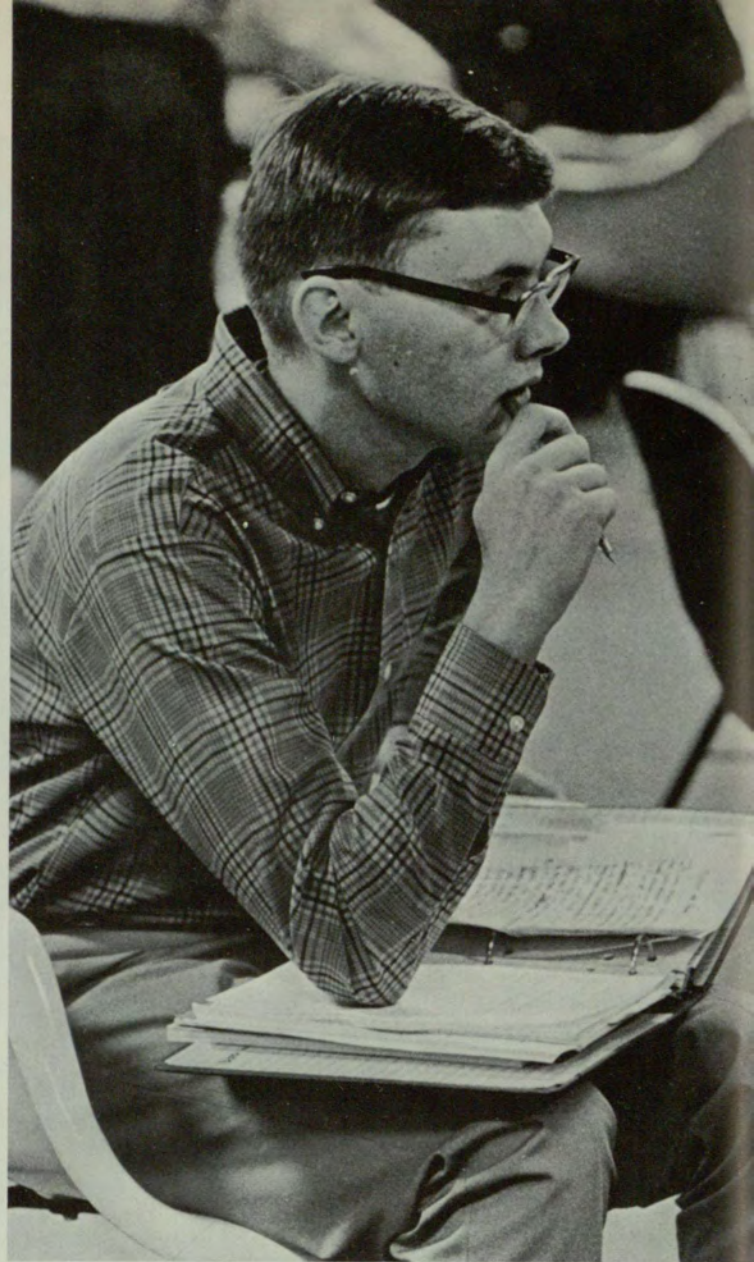

# FRESHMEN

BERG, MARGIE  
 BISHOP, GLORIA  
 BIZZELL, SUZANNE  
 BLACKSTONE, SUSAN  
 BLANCO, BEATRIZ  
 BLAND, LAUREN  
 BLAND, NANCY



BLANKENSHIP, PETER  
 BLANKENSHIP, REBECCA  
 BLANTON, SUSAN  
 BLUM, RONALD  
 BOATRIGHT, JERLDON  
 BOAZ, MARVIN  
 BOGMAN, LALLA



BOREN, CHERYL  
 BORENSTEIN, AARON  
 BOSWELL, STEPHEN  
 BOWEN, ALAN  
 BOWEN, MARY  
 BOWLES, NANCY  
 BOYD, BRENDA





BOYETT, JULIA  
BRADFORD, IRIS  
BRADLEY, MARY  
BRANDON, DAVID  
BRANTLEY, TESSA  
BRAWNER, JANET  
BRAWNER, TED

BRAY, STEVE  
BREEDLOVE, JOHN  
BREWER, JAMES  
BREWER, MARY  
BRIGGS, GEORGE  
BRITAIN, MARILYN  
BROADWATER, SUSAN

BROCK, THOMAS  
BROCK, TIMOTHY  
BROKAW, DAN  
BROOKS, DEBRA  
BROOKS, MARY  
BROOKS, ROBERT  
BROWN, BIRL

BROWN, CORDINE  
BROWN, DONNA  
BROWN, INELL  
BROWN, JEAN  
BROWN, LARRY  
BRUGMANN, CAROLYN  
BRYANT, ALLEN

BUCHANAN, TEMPIE  
BUCKLER, DENNIS  
BUCKLEY, SUSAN  
BULLARD, JAMES  
BULLOCK, BRENDA  
BURKS, MYRNA  
BUTLER, JOHN

BUTLER, ROBBIE  
BYLER, ELIZABETH  
BYRD, LYNDA  
CAIN, BETTY  
CALDWELL, DONNA  
CALDWELL, RICHARD  
CALHOUN, FRED

CALHOUN, KATHY  
CAMERON, ROBBIE  
CAMP, JAMES  
CAMPBELL, CAROL  
CAMPBELL, JAMES  
CANADAY, DAVID  
CANANT, NANCY

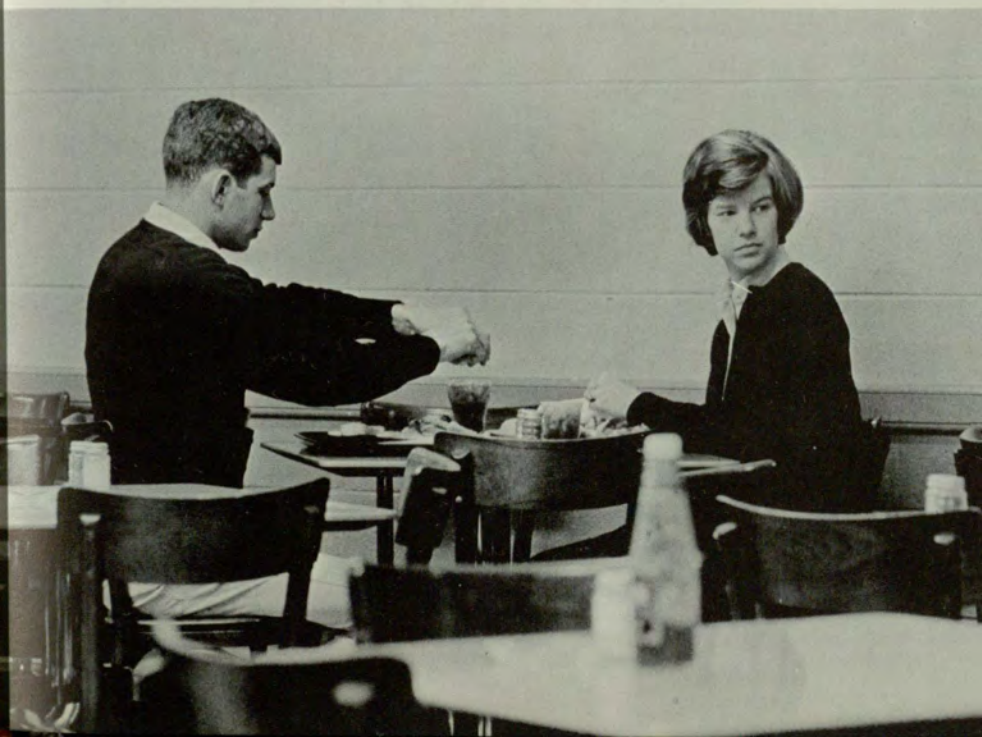

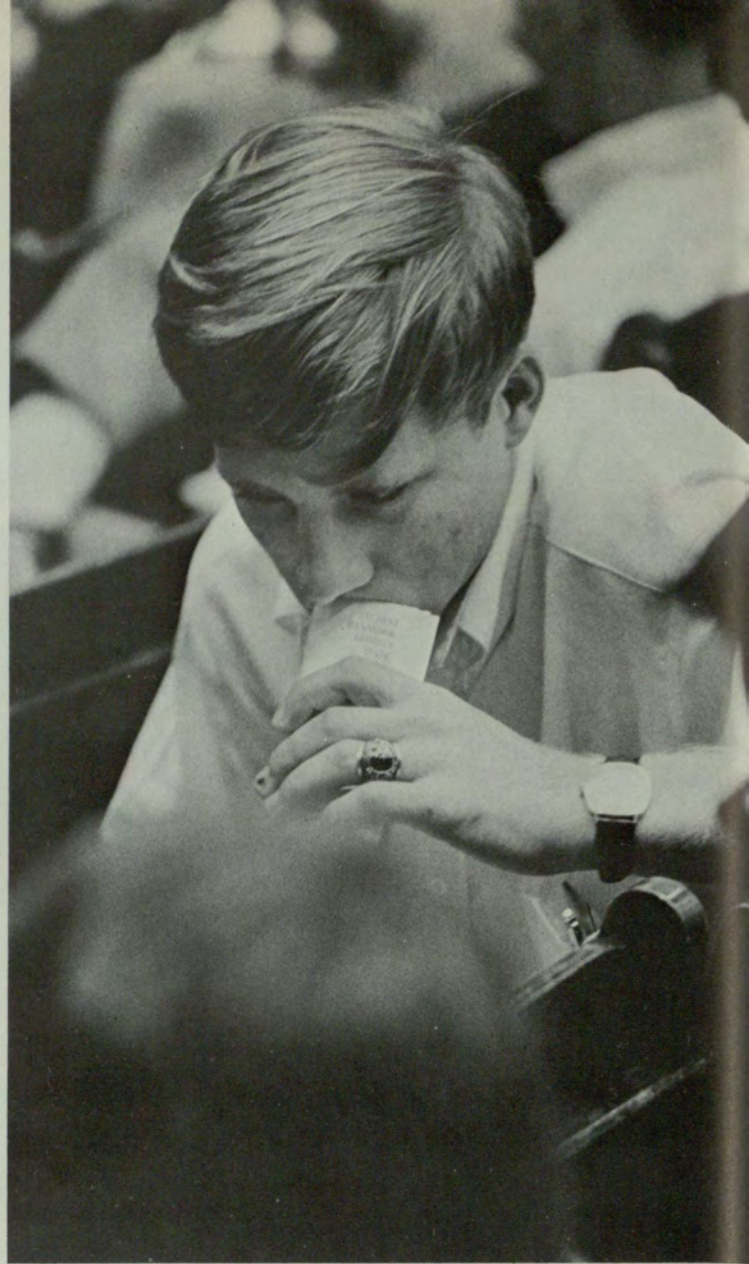

# FRESHMEN

CARDEN, ELOISE  
 CARNEY, BARBARA  
 CARNEY, PATTY  
 CARPENTER, CYNTHIA  
 CARPENTER, SHIRLEY  
 CARROLL, SHERRY  
 CARTER, BRENDA



CARTER, DON  
 CARTWRIGHT, MICHAEL  
 CARVER, GLORIA  
 CASTLE, MARILYN  
 CASTRO, PATRICIA  
 CATES, JO ANNE  
 CENKER, CARLA



CHAFFIN, GERALDINE  
 CHANDLER, FRANCIS  
 CHANDLER, HARRIETT  
 CHANDLER, JUDY  
 CHAPMAN, CONNIE  
 CHAPMAN, JOHN  
 CHEATWOOD, RODERICK



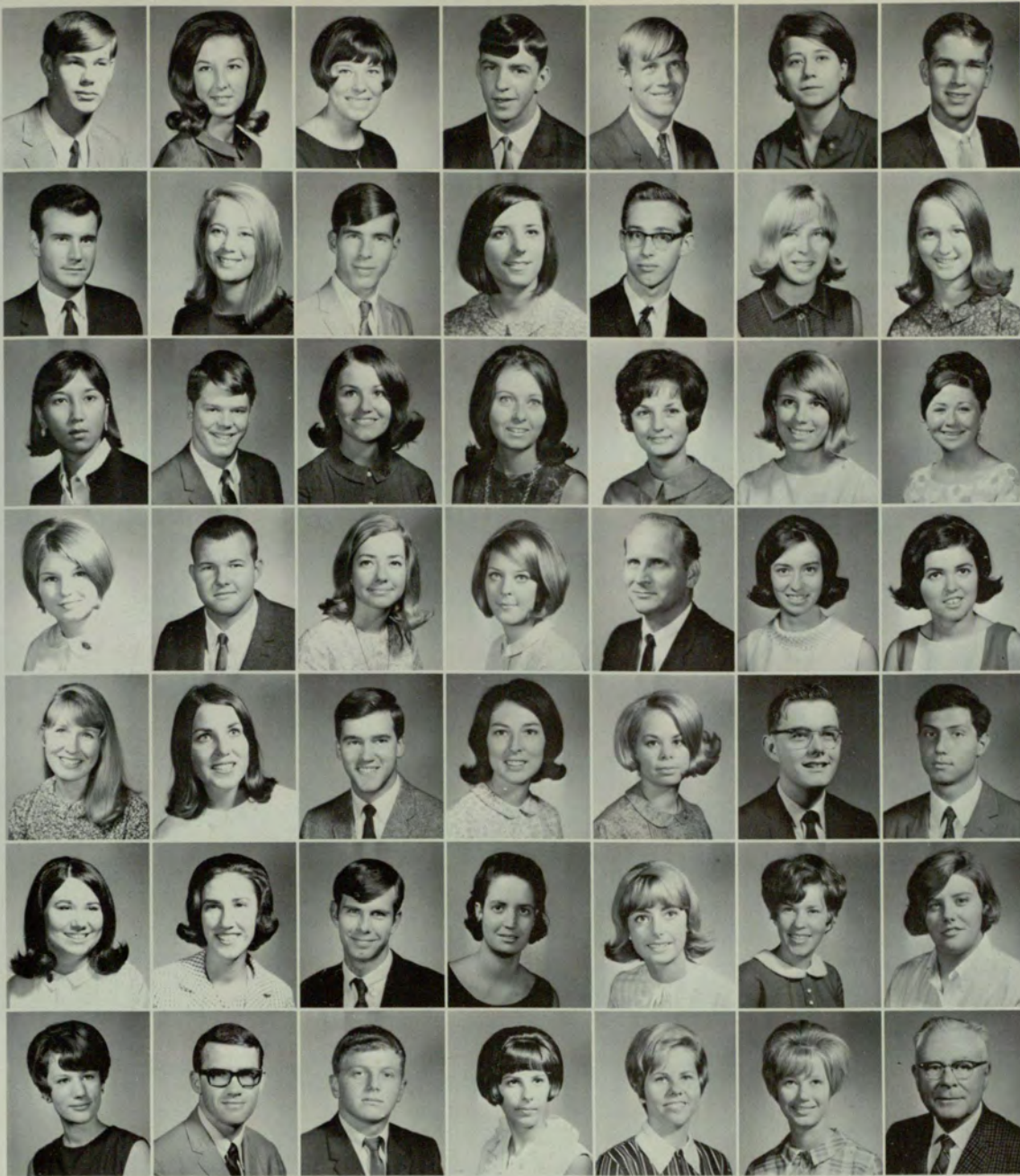

CHEEK, STEPHEN  
 CHIZ, CONNIE  
 CHURCH, FAYE  
 CLARK, LARRY  
 CLARY, JAMES  
 CLAYTON, FRANCES  
 COCHRAN, W. D.

COHEN, JON  
 COLE, LINDA  
 COMENTO, PETER  
 CONNER, TERRI  
 CONROY, ERNEST  
 COOPER, HARRIET  
 COUCH, BARBARA

COUSART, MARGARET  
 COWART, TILLMAN  
 COX, JANET  
 CRAIG, R. N.  
 CRAWFORD, SANDRA  
 CRONCH, SUZANNE  
 CUMMINGS, LINDA

CURRY, SANDRA  
 CUSIC, FRED  
 DAILEY, REGINA  
 DALTON, JUDITH  
 DANIEL, CHARLES  
 DANIELL, MARIE  
 D'ARCOURT, MARIA

DAVIS, CHARLENE  
 DAVIS, EILEEN  
 DAVIS, JAMES  
 DAVIS, LINDA  
 DAVIS, MYRA  
 DAVIS, PERRY  
 De'AGOSTINI, S. A.

DEAN, MARTHA  
 DELLINGER, MARY  
 DENMAN, EARL  
 de ROJAS, ANA  
 DILLON, SANDRA  
 DISNEY, THERESE  
 DIXON, LINDA

DONOVAN, SHEILA  
 DOSTER, BENJIMAN  
 DOUGHTIE, CHRIS  
 DRAKE, MARCIA  
 DRAUT, ALISON  
 DRUMMOND, LINDA  
 DUCKWORTH, ERNEST





# FRESHMEN

DUNAGAN, CHARLES  
 DUNN, MARY  
 DUNNING, JOHN  
 DUPREE, DONNA  
 DURRAH, PEGGY  
 EARGLE, MELISSA  
 EARLES, AUDREY



EARLY, STEVEN  
 EASON, RONALD  
 EBERHART, CELIA  
 ECKBURG, RICHARD  
 EDGE, SALLY  
 EDWARDS, CAROLYN  
 EDWARDS, DOLORES



EDWARDS, EMMA  
 EDWARDS, JANE  
 ELKINS, PAUL  
 ELLIS, JAMES  
 ELLIS, JESSICA  
 ELROD, DONNA  
 ELROD, JUDY



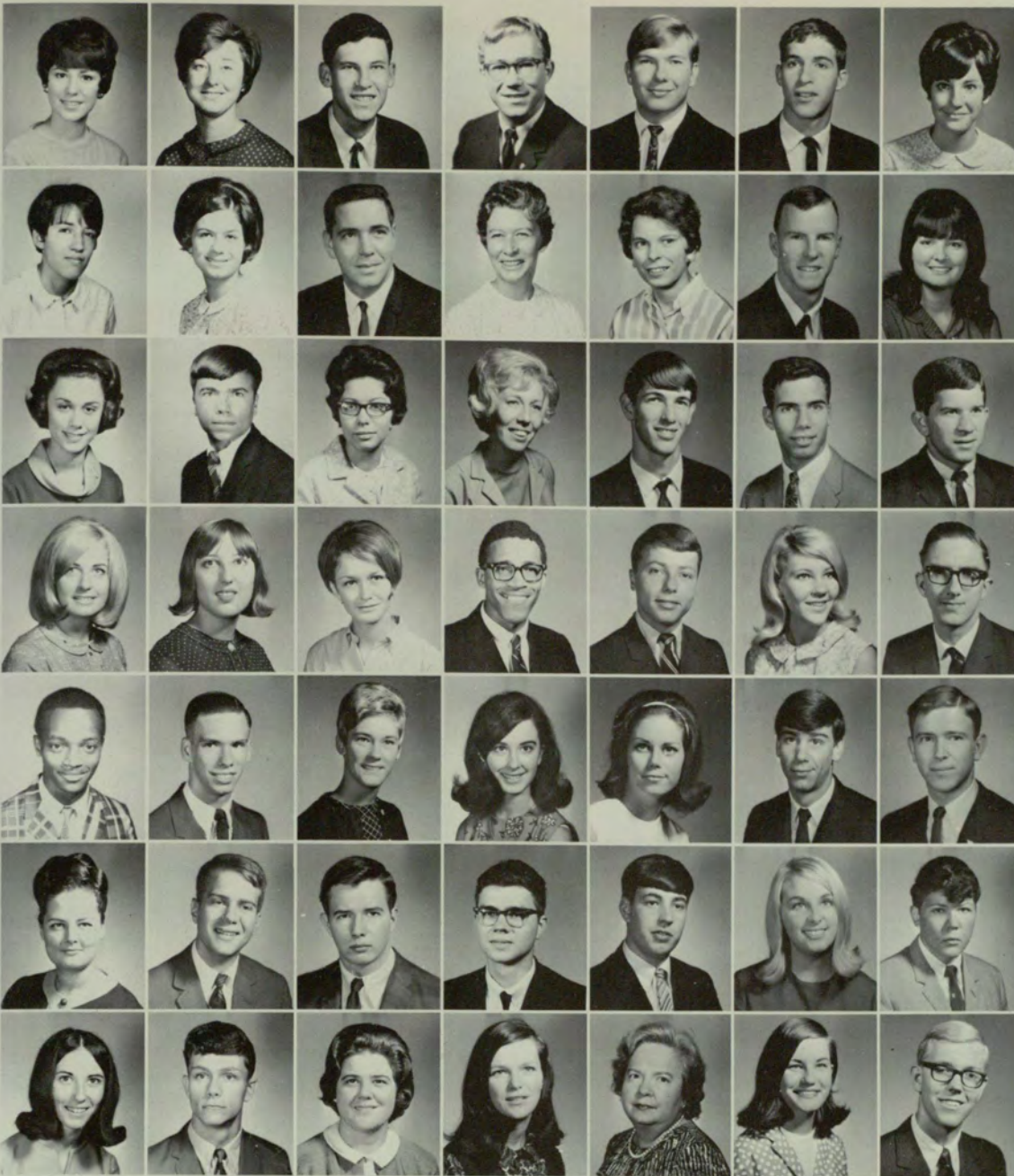

ELROD, VICKI  
 ELSER, WANDA  
 ELTON, GEORGE  
 EMFINGER, GEORGE  
 ENGLAND, JAMES  
 ENTELL, ANDREW  
 ERWIN, MARGANA

ESTRADA, RITA  
 EUNICE, PEGGY  
 EVANS, TIMOTHY  
 EVENSEN, VIOLETTE  
 FALK, GYDA  
 FALLIN, GARY  
 FANNING, RENEE

FARTHING, MARY  
 FAVATI, RICHARD  
 FENDLEY, ROCHELLE  
 FERGUSON, JUDY  
 FILSON, JAMES  
 FINKLE, STEVEN  
 FISHER, GEORGE

FITZGERALD, MELANIE  
 FLANAGAN, DEBORAH  
 FLEMING, REBECCA  
 FLEMMING, MICHAEL  
 FLOERSHEIM, RUSSELL  
 FLOYD, SARA  
 FLYNN, RONALD

FORD, ADAM  
 FORD, MICHAEL  
 FOSTER, LURIA  
 FOWLER, JENNIFER  
 FOWLER, J. W., MRS.  
 FRANK, ALAN  
 FREEMAN, MICHAEL

FREEMAN, REBECCA  
 FREEMAN, WILLIAM  
 FRITH, ROBERT  
 FRITZ, STEVEN  
 FULLER, JAMES  
 GADD, CATHERINE  
 GADDIS, JAMES

GADDY, PATSY  
 GADEN, JAMES  
 GANTT, DAISY  
 GARDNER, CATHERINE  
 GARDNER, DOROTHY  
 GARMANY, CARCIE  
 GARNER, DAVID





# FRESHMEN

GARRETT, PEGGY A.  
 GARRETT, PEGGY J.  
 GARRISON, JOANNA  
 GASTON, WILLIAM  
 GATEHOUSE, M.  
 GATTOLIN, LUANN  
 GAYLOR, ROBERT



GEE, WILLIAM  
 GEIER, LEX  
 GELLER, DAVID  
 GERST, ANA  
 GETTYS, BEN  
 GIBBS, ALICE  
 GIBBS, SUSAN



GIBSON, DANIEL  
 GIBSON, ROBERT  
 GILBERT, JAMES  
 GISLER, CHARLES  
 GIVENS, DAN  
 GIVENS, LOUIS  
 GLIDEWELL, JANICE



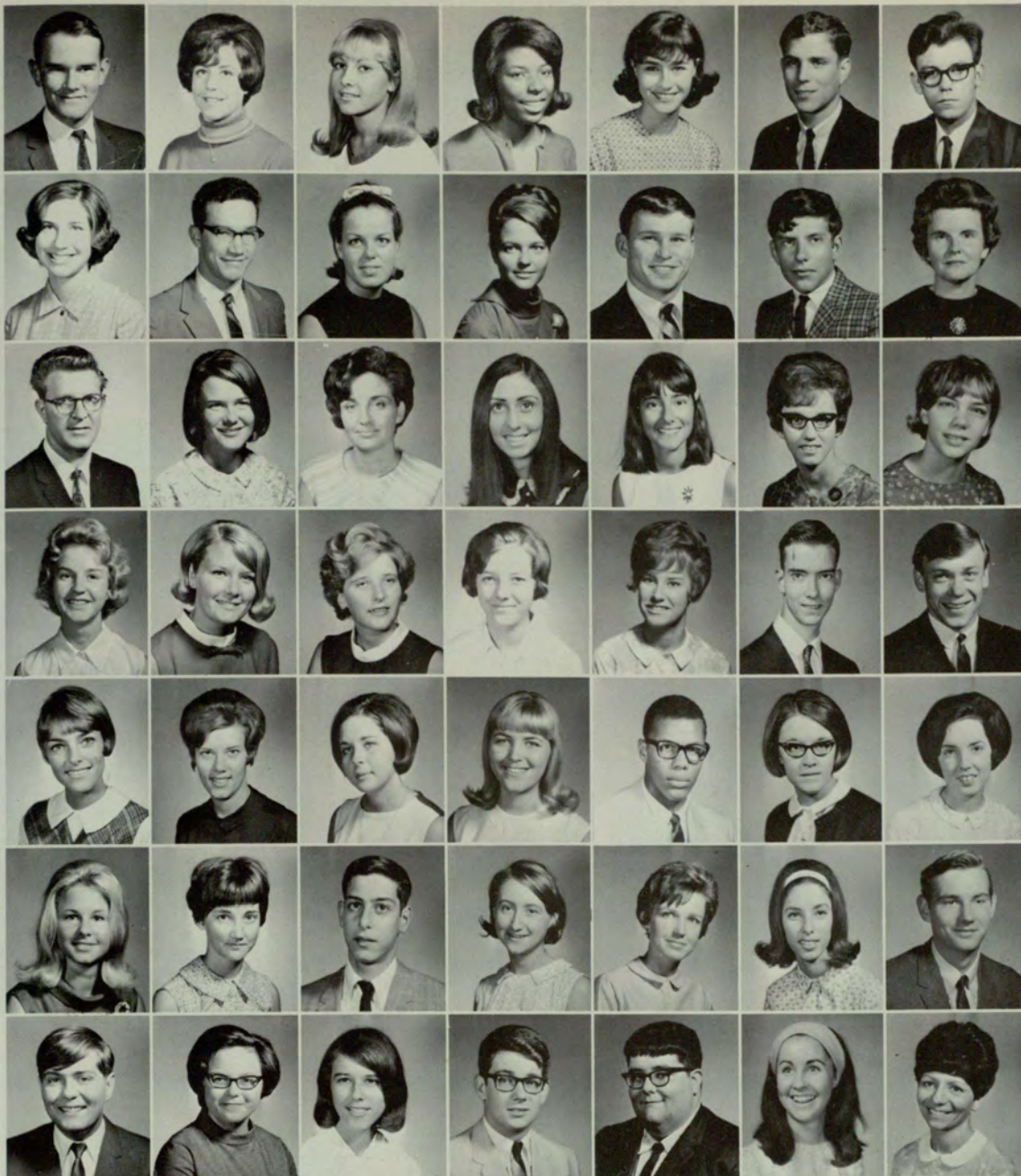

GLOVER, LAMONT  
 GOLDBERG, C. A.  
 GOLDSTEIN, LISA  
 GOODSON, CYNTHIA  
 GORDON, JOAN  
 GRAHAM, WEYMAN  
 GRAHAM, WILLIAM

GRANT, GAIL  
 GRANTHAM, RODNEY  
 GRAVES, ANDREA  
 GRAY, CAROL  
 GRAY, DAVID  
 GREAR, SOL COX  
 GREEN, BARBARA

GREEN, BILLY  
 GREEN, ELIZABETH  
 GREEN, JACQUELINE  
 GREENBAUM, FELICE  
 GREENBERG, SUSAN  
 GREENE, MARTHA  
 GREGG, CHERYL

GREY, SUANNE  
 GRIFFIN, KIMBERLY  
 GRIFFITH, DALE  
 GRINER, ALICE  
 GROBUSKY, PAT  
 GRUBBS, BILL, JR.  
 GRUENER, NORBERT

GRUGER, NIKKI  
 GUCKERT, NANCY  
 GUILLEN, TERESA  
 GULLEY, NANCY  
 GUMBY, RONALD  
 GUNSTEN, SUSAN  
 GUY, BARBARA

GUY, JUDY  
 GUY, KATHRYN  
 HABIF, LEONARD  
 HACKNEY, VIRGINIA  
 HAGAN, KAREN  
 HAGLER, MARTHA  
 HALE, DAN

HALE, MARK  
 HALL, VIRGINIA  
 HALLMAN, MARGARET  
 HALULA, STEPHEN P.  
 HAMBY, MICHAEL  
 HAMMACK, VICKI  
 HANDMACHER, BETTY





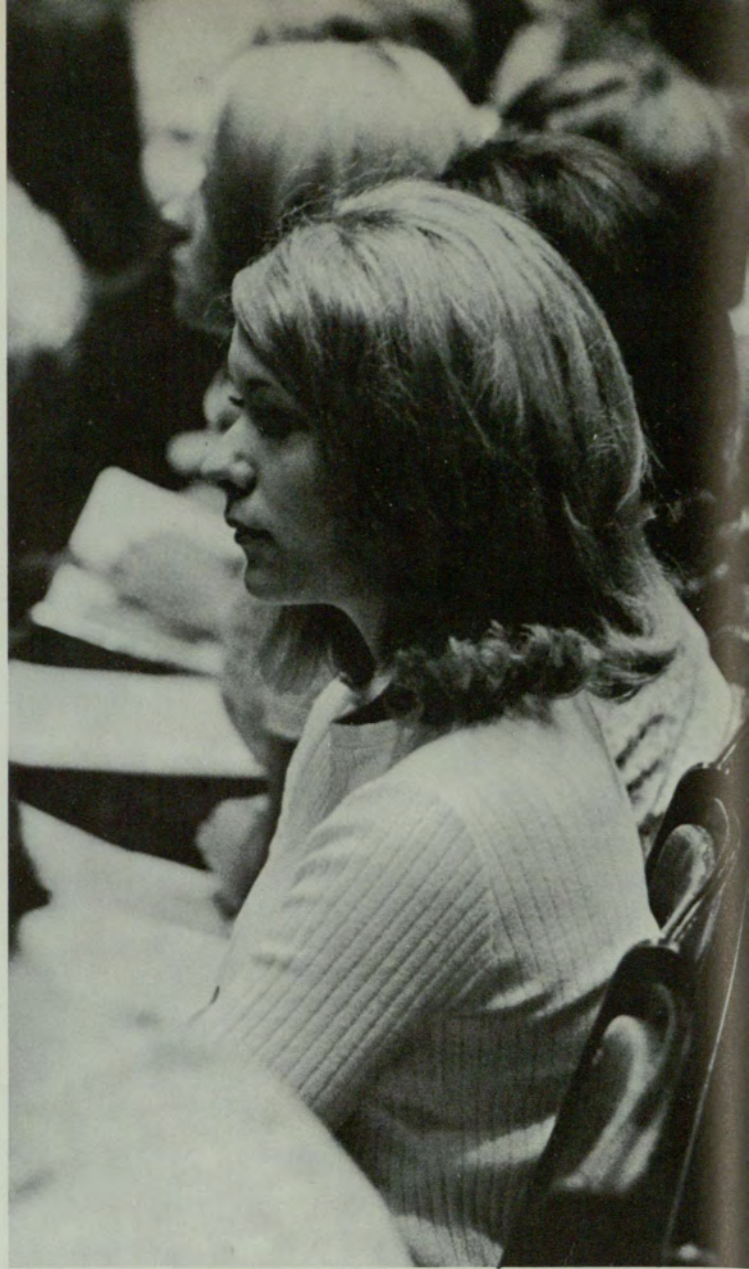

# FRESHMEN

HANES, EDA  
 HANEY, NANCY  
 HARDY, WILLIAM  
 HARGETTE, NANCY  
 HARPER, KENT  
 HARRIS, HARRY  
 HARRIS, JUDY



HARRIS, PHYLLIS  
 HARRIS, TERRY  
 HARRISON, C. B.  
 HARRISON, DINAH  
 HART, JOHN  
 HATCHER, THOMAS  
 HAUKE, SUSAN



HAYES, THOMAS  
 HEDGES, BRUCE  
 HEEGE, EMILY  
 HEFFERMAN, JUDY  
 HEILKER, ROBERTA  
 HEIMBENGER, MAJORIE  
 HELMS, BRENDA



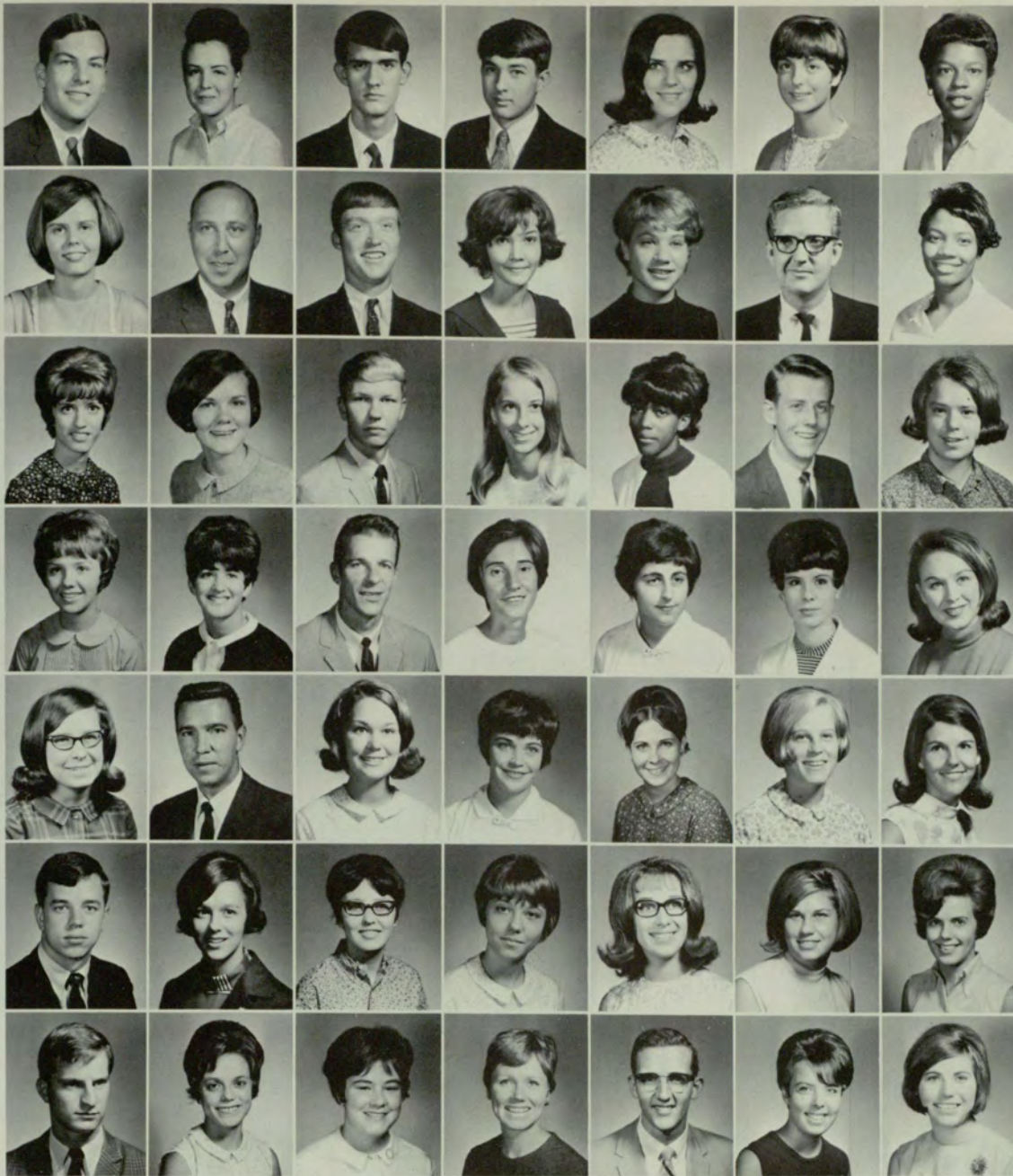

HELMS, PHILIP  
 HEMPERLEY, ELAINE  
 HENDERSON, BENY  
 HENDERSON, FREDDY  
 HENDERSON, SARA E.  
 HENDERSON, SARAH M.  
 HENDERSON, VALENCIA

HENDRIX, JANET  
 HENIG, RICHARD  
 HENRY, JAMES  
 HENRY, PHYLLIS  
 HERMAN, SHERRY  
 HERNDON, WILLIAM  
 HERRING, JACQUELYN

HEWITT, MARTHA J.  
 HICKEY, PHYLLIS  
 HICKMAN, JOSEPH  
 HIGBIE, PAMELA  
 HIGGS, JERONIA  
 HIGHTOWER, LARRY D.  
 HILDERBRAND, ELIZABETH  
 HILL, MARY A.

HILL, SARAH J.  
 HILTON, LIONEL C.  
 HINTON, WANDA  
 HOCHBAUM, HELENE  
 HOEFLER, MARY

HOFBERGER, DONNA K.  
 HOLBROOK, M. F.  
 HOLCOMB, ROBERT  
 HOLDERMAN, JAN  
 HOLT, CARLA  
 HOOPER, ALICE F.  
 HORNEY, DEDE

HORTON, NANCY  
 HORTON, RICHARD A.  
 HOWARD, MARY V.  
 HOWARD, NANCY  
 HOUSTON, EDNA  
 HOUSTON, SHEILA  
 HUDDLESTON, BARBARA

HUDDLESTON, BRENDA  
 HUDGINS, JAMES  
 HUDGINS, SHERRIEL P.  
 HUGHES, CAROL ANN  
 HUGHES, MARIAN W.  
 HUNT, ALFRED J.  
 HUNT, LINDA MARIE  
 HURST, SHERRY T.





# FRESHMEN

HUSBANDS, LLOYD  
 HUTSON, CINDY  
 HYNES, HELEN  
 ICARD, GLENN  
 INGRAM, DARRELL  
 INGRAM, EDITH  
 INGRAM, LEE



INGRAM, VIVIAN  
 IRWIN, ANGELA  
 IRWIN, GEORGE  
 IRWIN, MICHELE  
 IVINS, DENA  
 JACKSON, EILEEN  
 JACKSON, RICHARD



JACKSON, WILLIAM  
 JACOBS, NED  
 JAILLETT, PAM  
 JENKINS, MARGARET  
 JOHNSON, BRENDA  
 JOHNSON, ELEANOR  
 JOHNSON, JUDY



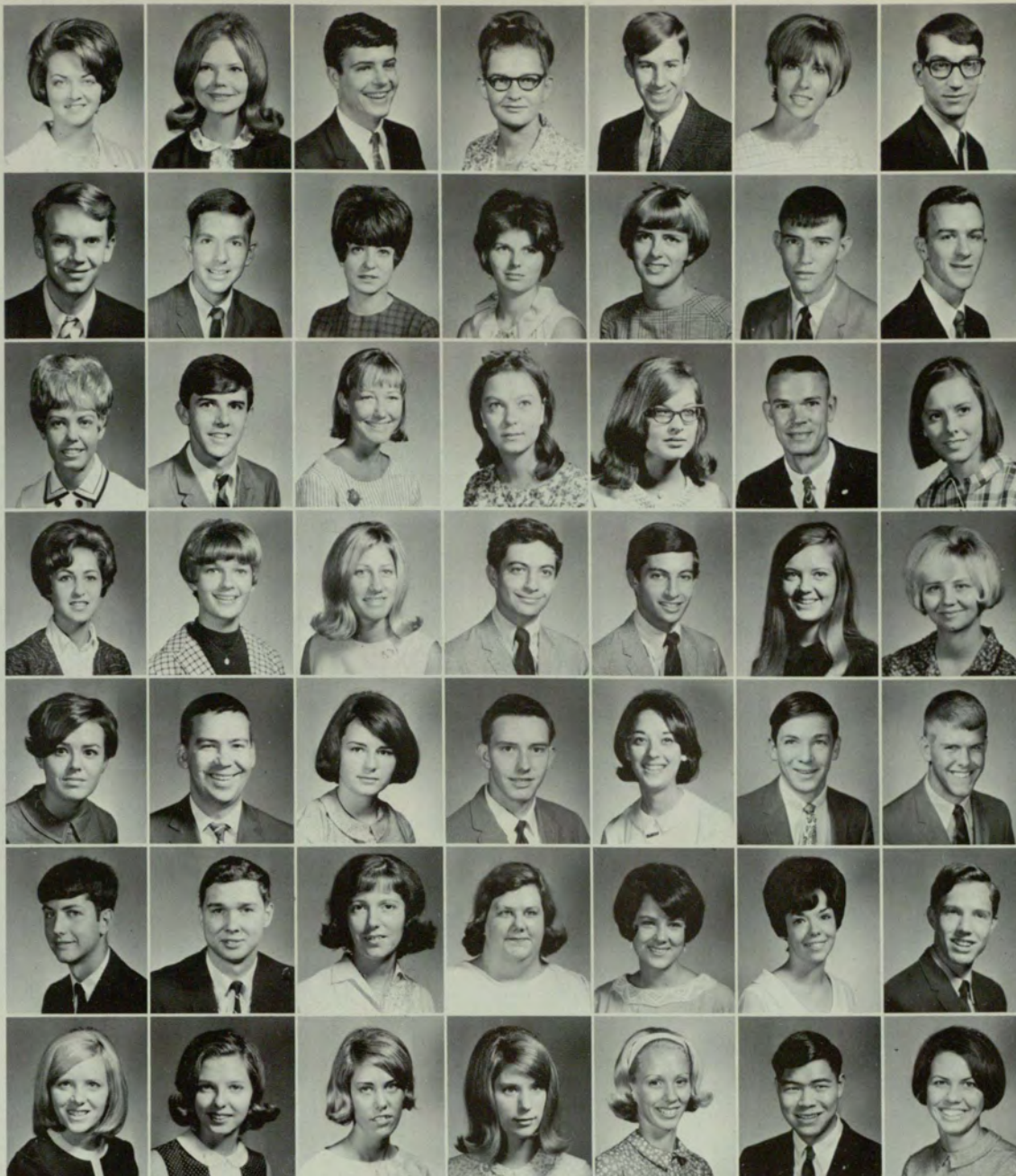

JOHNSON, MICKIE R.  
 JOHNSON, PHYLLIS J.  
 JOHNSON, ROY H.  
 JOHNSON, SHARON M.  
 JOHNSON, STUART L.  
 JOHNSON, SUSAN D.  
 JONES, ALAN D.

JONES, BEN F.  
 JONES, JAMES W.  
 JONES, JANET M.  
 JONES, JANICE I.  
 JONES, MARY F.  
 JONES, MICHAEL C.  
 JONES, MICHAEL E.

JONES, NANCY C.  
 JONES, REGINALD W.  
 JONES, VIRGINIA G.  
 JORDON, ELIZABETH L.  
 JORDON, JANIS G.  
 JORDON, RICHARD J.  
 JUNKINS, BRENDA J.

JUSTEN, MARY A.  
 KADRIE, NANETTE P.  
 KALVELAGE, CATHY A.  
 KAYE, MATT A.  
 KAYE, MICKEY A.  
 KEANE, DIANNE A.  
 KEANE, VIKKI L.

KEEBLE, JANICE L.  
 KEHELEY, RICHARD A.  
 KEMPSON, CHERYL LYNN  
 KENDALL, WAYNE BRUCE  
 KERSH, SUSAN H.  
 KILPATRICK, JAMES H.  
 KING, DAVID P.

KING, DOUG L.  
 KING, JOHN W.  
 KING, LINDA S.  
 KING, PAMELA J.  
 KIRKLAND, LINDA R.  
 KISLING, TERESA A.  
 KITE, PHILIP E. C.

KOCH, MARY L.  
 KRIDER, PATRICIA A.  
 KUBELIUS, DAWN R.  
 KUHL, DIANNE T.  
 KUHN, KARYL M.  
 KWONG, JOHN A.  
 LACKEY, M. WYNN



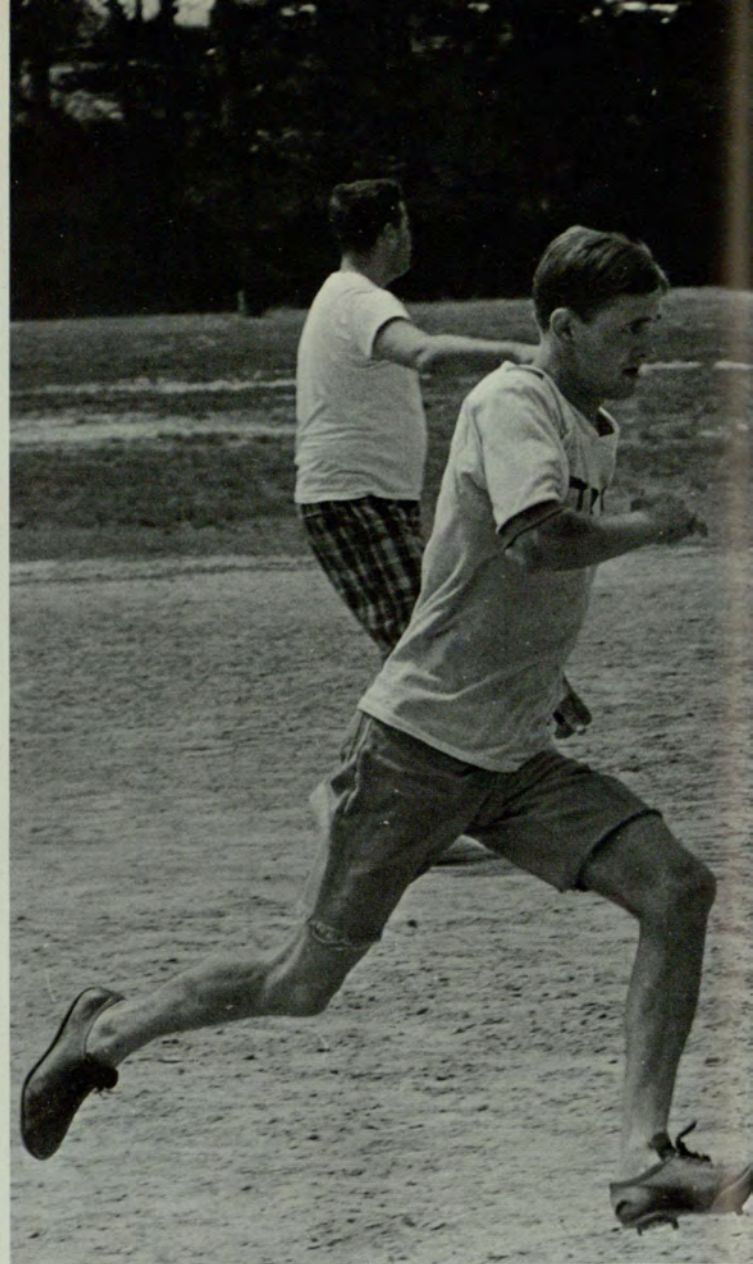

# FRESHMEN

LAGRONE, DEBORAH A.  
 LAMAMONMOS, MABAS  
 LAMMERS, EDITH L.  
 LANCASTER, MARY O.  
 LANE, MIKE  
 LANIER, LINDA J.  
 LANKFORD, KAY F.



LATHROP, FRANK C.  
 LAVINE, SANFORD  
 LAWLESS, CAROL A.  
 LAWRENCE, MILDRED B.  
 LAWRENCE, PATRICIA M.  
 LAWRIMORE, BARBARA  
 LEDBETTER, JERRY B.



LEE, DAVID V.  
 LEE, JUDITH T.  
 LEMING, E. CHARLENE  
 LESTER, KAREN L.  
 LEWIS, BILL E.  
 LEWIS, GARY W.  
 LEWIS, KATHLEEN



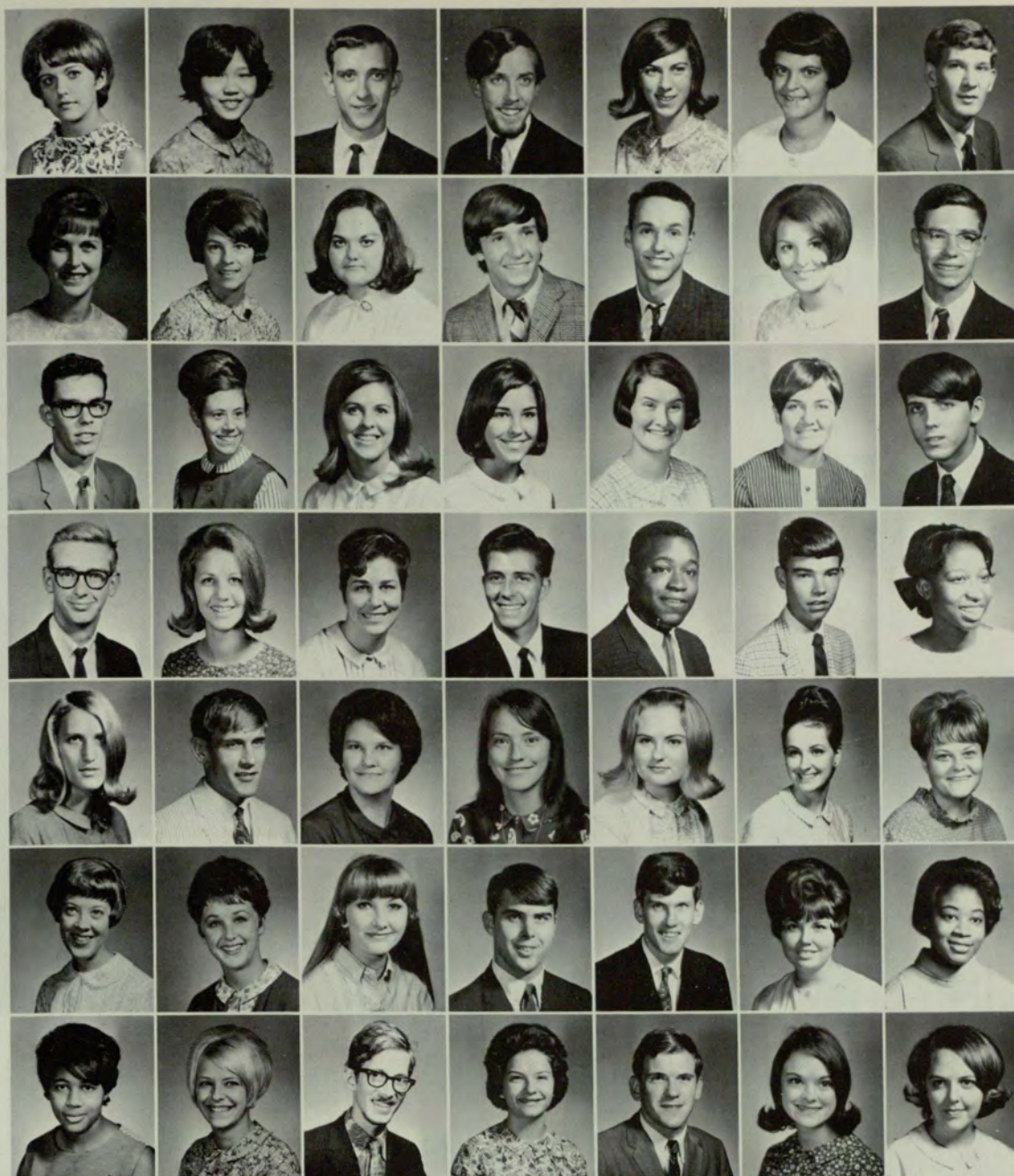

LEWIS, MARTHA J.  
LIANG, YVONNE S.  
LITTLE, LARRY J.  
LITTLEFIELD, RICKY  
LITTLER, LINDA A.  
LIVINGSTON, SUSAN B.  
LOCKRIDGE, STANLEY C.

LOCKWOOD, DIANNE G.  
LONG, CONSTANCE E.  
LONG, KAY  
LOVE, GARY M.  
LOVE, TERRY E.  
LOWE, MARY T.  
LUTENBACHER, JAY

LYNCH, JERRY  
LYNCH, NANCY S.  
McAFEE, C. DIANE  
McCALL, JANA  
McCARTHY, JO A.  
McCARTHY, NORA J.  
McCLEAREN, VIRGIL

McCLESKEY, RICHARD L.  
McCLOSKEY, MARI J.  
McCLUNG, BEDELIA  
McCLUNG, JIMMY  
McCOY, ELI J.  
McCranie, RONALD  
McCrary, ALBERTINE

McCrary, SUSAN M.  
MacCULLEN, MARK  
McDANIEL, LINDA J.  
McDONALD, D. L.  
McDONALD, ROSEMARY  
McDONALD, SARAH A.  
McDOWELL, MARY C.

McFarland, JUDY L.  
McGALLHA, DELAINE  
McHENNEY, DORINDA M.  
McHENRY, THOMAS N.  
McIVER, ROGER I.  
McKEE, ARLEEN  
McKENZIE, ARLEATHA

McKENZIE, CAREATHA  
McKEON, MARY  
McKERER, ARNOLD W.  
McKINNEY, ODESSA A.  
McKINNEY, THOMAS D.  
McKOY, VIRGINIA L.  
McLendon, LINDA





# FRESHMEN

McLEOD, STEVE  
 McMASTER, ANNE  
 McMILLAN, JUDY  
 McMILLAN, LEX  
 McMULLEN, BARBARA  
 McPHERSON, BARBARA  
 McSWAIN, PAT



MADDEN, MARGARET  
 MADDOX, JOHN  
 MAKINSON, ELLEN  
 MAKRIS, C. B.  
 MALLOWAY, F. G.  
 MANN, STEVE  
 MANUS, SANDRA



MARLER, KATHERINE  
 MARLOW, JOE  
 MARONEY, JOEL  
 MARTIN, REGINA  
 MARTIN, RUTH  
 MARTIN, SANDRA  
 MARTZ, WILLIAM





MATHIAS, DAVID J.  
 MATHIS, CECELLIA  
 MATTHEWS, BARBARA A.  
 MAXEY, JACQUELYN  
 MAYERS, DAVIDAYON I.  
 MAYO, KATHRYN J.  
 MAYO, MARTHA

MAYS, MARCIA L.  
 MEANDERS, JAMES H.  
 MENGERT, STEPHEN M.  
 MERICK, RALPH  
 MERRIMAN, JUDY L.  
 MESIMER, RONNIE  
 MILAN, PEGGY A.

MILKOWSKI, THOMAS  
 MILLER, BARBARA L.  
 MILLER, DAVID R.  
 MILLER, GEORGE C.  
 MILLER, HENRY P.  
 MILLER, H. THOMAS  
 MILLER, JULIETTE R.

MILLER, R.  
 MITCHAM, CAROLYN J.  
 MITCHELL, MARY E.  
 MITCHELL, WILLIAM  
 MOCK, ANGELYN T.  
 MOLDAVAN, M. S.  
 MONK, CHARLENE A.

MONTGOMERY, LESLIE  
 MOODY, K. MICHAEL  
 MOODY, MARGARET L.  
 MOON, CAROL P.  
 MOON, DANNY R.  
 MOORE, ALICE J.  
 MOORE, GERALD

MOORE, SHERYL  
 MORGAN, ALLEN E.  
 MORGAN, B. R.  
 MORGAN, CLEON H.  
 MORGAN, JEANNETTE W.  
 MORGAN, LARRY  
 MORRIS, DEBORAH

MORRIS, R. T.  
 MORRIS, VIRGINIA D.  
 MORROW, L. JEANNINE  
 MOSTELLER, WILLIAM  
 MULLINS, LINDA  
 MULLINS, PENNY  
 MURDOCK, WILLIAM





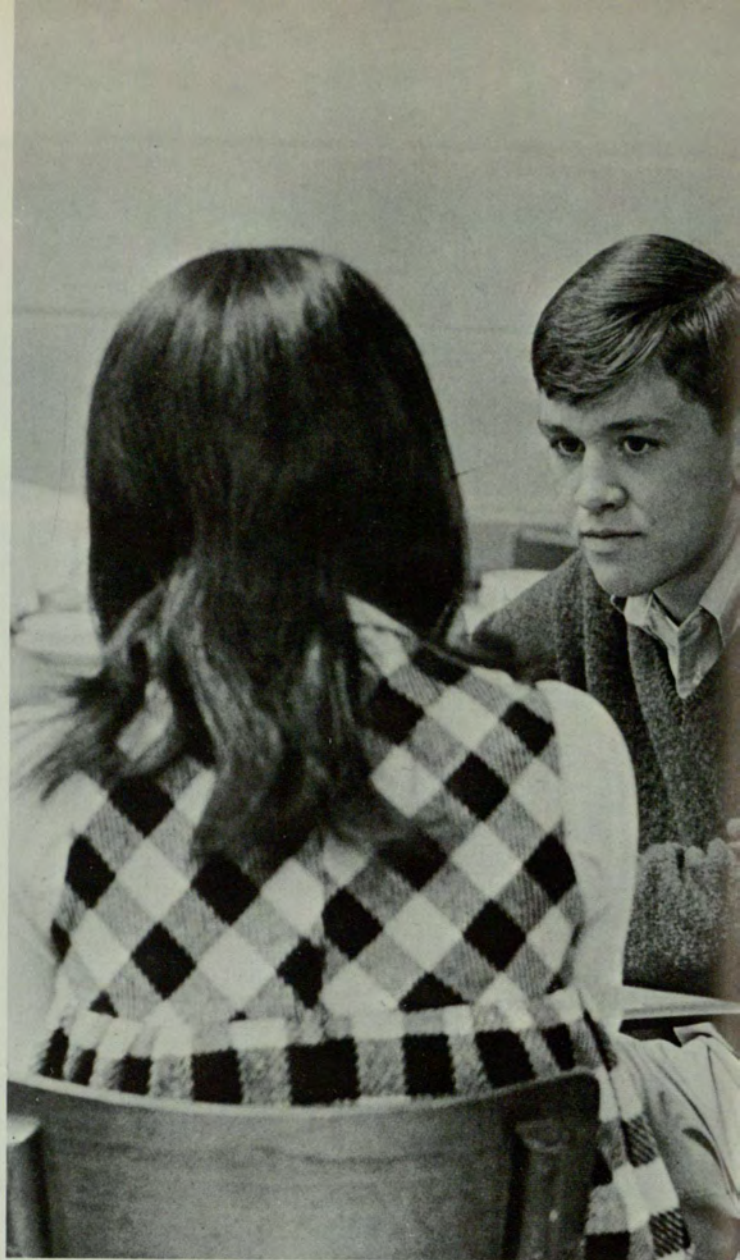

# FRESHMEN

MURPHREE, MARY  
 MURPHY, PATRICK  
 MURRAY, JERRY  
 NABORS, DAVID  
 NEAL, ROGER  
 NEINER, ROSANNE  
 NELSON, FRANCIS



NESS, CHRISTINE  
 NETTLES, ROBERT  
 NEWTON, BARBARA  
 NEWTON, BRIAN  
 NICHOLS, JUDY  
 NICHOLS, SHARON  
 NICHOLSON, CARL



NIKAS, MARY ANN  
 NIX, CINDY  
 NORRIS, LAUREE  
 NORTON, ALVA A.  
 NORTON, THOMAS  
 NUGENT, NANCY  
 OAKLEY, W. RAY



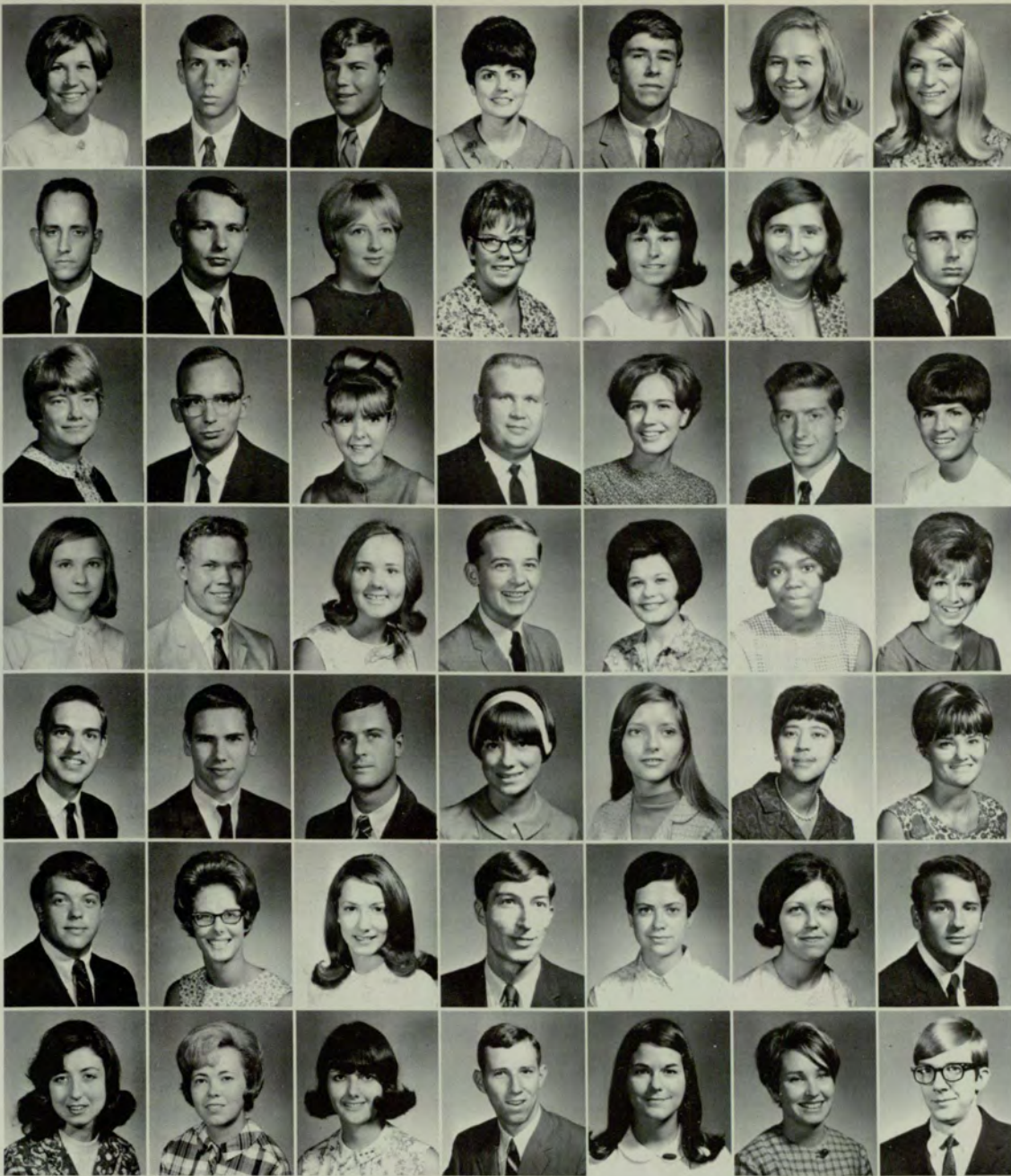

OGLE, LAURA A.  
 OLIVER, JOHN G.  
 OLLINGER, HARRY L.  
 O'NEAL, MARJORIE S.  
 O'PRY, MIKE  
 O'QUIN, GLENDA K.  
 ORAY, NINA D.

OSER, NORBERT N.  
 OSSANDER, ROBERT L.  
 OSTERHOLT, MARIA A.  
 OTTO, SANDRA J.  
 OWEN, JUANITA  
 OWEN, L. J.  
 OWEN, MICHAEL

OWENS, CECILIA  
 OWENS, FRED M.  
 PACE, SHEREE L.  
 PACKARD, RANDALL C.  
 PARK, JENNIE  
 PARKER, LEONARD R.  
 PARKER, PATRICIA

PARMLEY, JUDY E.  
 PARROTT, CLARENCE  
 PATE, LINDA G.  
 PATRICK, ROBIN B.  
 PAULK, REBECCA M.  
 PEEK, LYNDA F.  
 PENDLEY, ELIZABETH A.

PENTON, GLEN M.  
 PEPPER, KENNETH L.  
 PETTYJOHN, LEROY M.  
 PHARR, VICKI  
 PHELPS, C. A.  
 PHILLIPS, J. D.  
 PHILLIPS, PAT

PHILLIPS, TERRY L.  
 PIERCE, THERESA P.  
 PIKE, B. JANICE  
 PILCHER, WILLIAM C.  
 PIRTLE, PATRICIA S.  
 POLLARD, LEILA  
 POSADA, JUAN F.

POUCHER, JOANN  
 POWELL, BETTY  
 POWELL, CHERYL  
 POWELL, GEORGE T.  
 POWELL, LOUISE  
 POWER, LAUTA  
 PRICE, JOSEPH T.





# FRESHMEN

PRICE, LINDA  
 PRICE, ROBERT  
 PRICE, WILLIAM  
 PRINCE, STEPHEN  
 PRITCHARD, JO ANNE  
 PROTHRO, MARY  
 PRUETT, LINDA



PUCCIANO, JOANNE  
 PUGH, JOYCE  
 PURCELL, FLOY  
 PURDON, JOYCE  
 RAGAN, DEBBIE  
 RAKESTRAW, JEANNE  
 RAMEY, JIMMY



RAMEY, MARION  
 RAPER, JOYCE  
 RAVAN, JUDY  
 RAY, MICHAEL  
 RAY, ROBERT  
 RAY, VIVIAN  
 REAGIN, WILLIAM

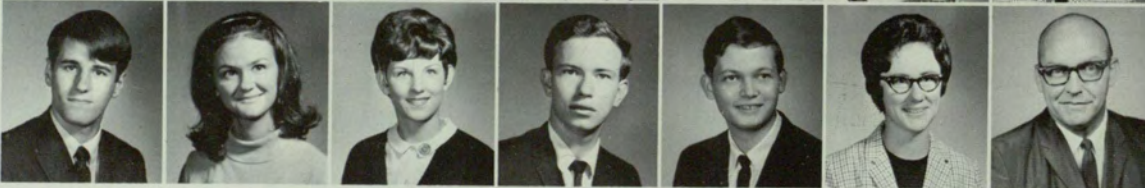



REDDY, GEORGIA A.  
 REDDY, E. LYNN  
 REED, BYRON  
 REED, E. LYNN  
 REEVES, KATHERINE  
 REPINE, SHARON L.  
 RHODEN, LOUIS

RHODES, DANNY  
 RICE, STEPHEN  
 RICHARDSON, CAMILLA S.  
 RINGFIELD, ELISHA  
 ROBBINS, LINDA P.  
 ROBERTS, JUDITH  
 ROBERTS, LORETTA

ROBERTS, LYNN  
 ROBERT, MARTHA  
 ROBERTS, NANCY  
 ROBERTSON, DAVID  
 ROBINSON, JANET  
 RODDY, JIMMY  
 ROEDER, DOROTHY

RODGERS, NORMA  
 ROGERS, GLENNA  
 ROGERS, WILLIAM  
 ROLLINS, PATRICIA  
 ROPER, ROBERT L.  
 ROSE, EDWARD  
 ROSEBOROUGH, VICTORIA

ROSS, ELIZABETH  
 ROSSIE, GEORGE  
 ROWELL, CHARLES  
 ROZELLE, PEGGY  
 RUCKER, GREGORY  
 RUCKER, ROBERT  
 RUFF, STEPHEN

RUSSELL, SANDRA  
 SADLER, MAJOR  
 SALIBA, SAM  
 SANDERLIN, P.  
 SANDERS, CHESTER  
 SARTAN, JAN  
 SAUCIER, JULIE

SAVAGE, JOHN  
 SCARBOROUGH, BRENDA  
 SCARBOROUGH, PAT  
 SCHELL, JIMMY  
 SCHILLING, KATHERINE  
 SCHRODER, LAURAN  
 SCOTT, ELIZABETH



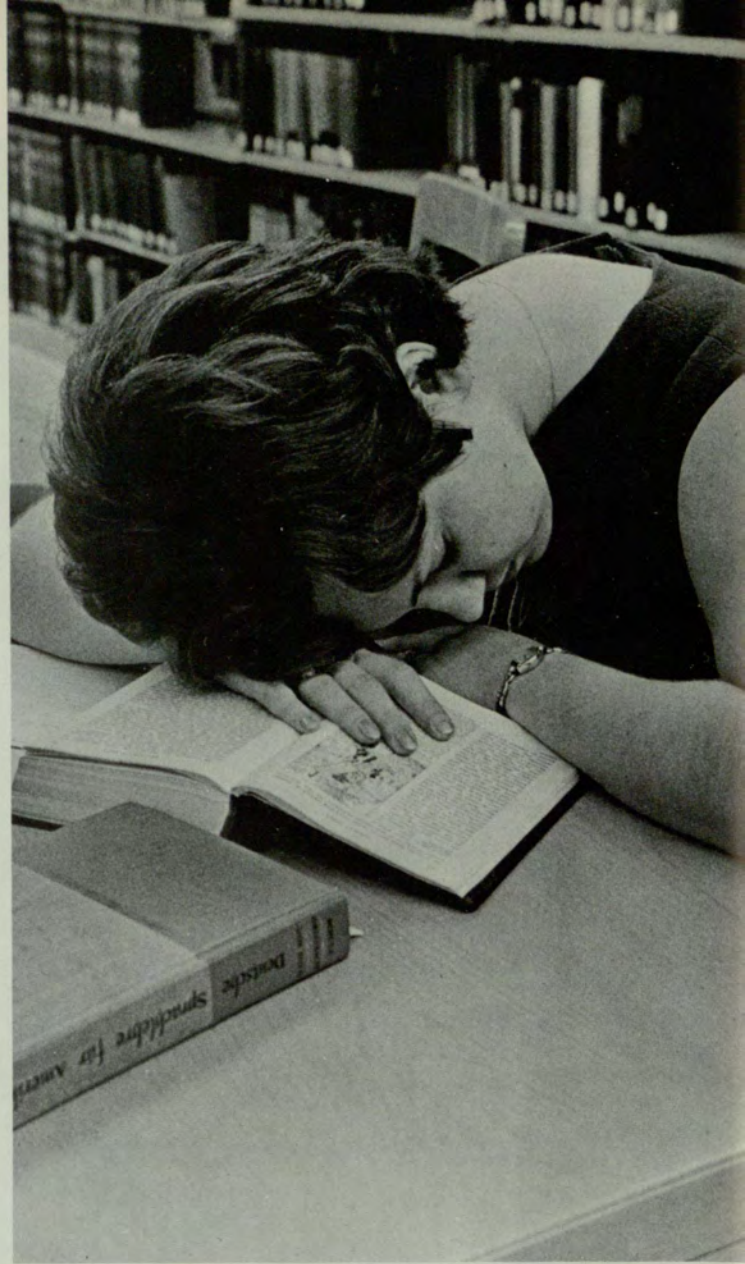

# FRESHMEN

SCOTT, MARY  
 SCOTT, OLIVIA  
 SCRUGGS, BENNIE  
 SEARS, J. K.  
 SEAVY, DIANE  
 SIEBERT, JAMES R.  
 SEWARD, EUGENE



SEWELL, MICHELE  
 SHARP, LINDA  
 SHARPE, JOYCE  
 SHAW, DARNELL  
 SHAW, LOUISE  
 SHAW, MADELIENE  
 SHEEHAN, KATHERINE



SHELFER, SUSAN  
 SHELFER, VIRGINIA  
 SHELLEY, LINDA  
 SHELNUTT, THOMAS  
 SHELTON, ANITA  
 SHENHAR, JUVAL  
 SHERRELL, DOLLIE



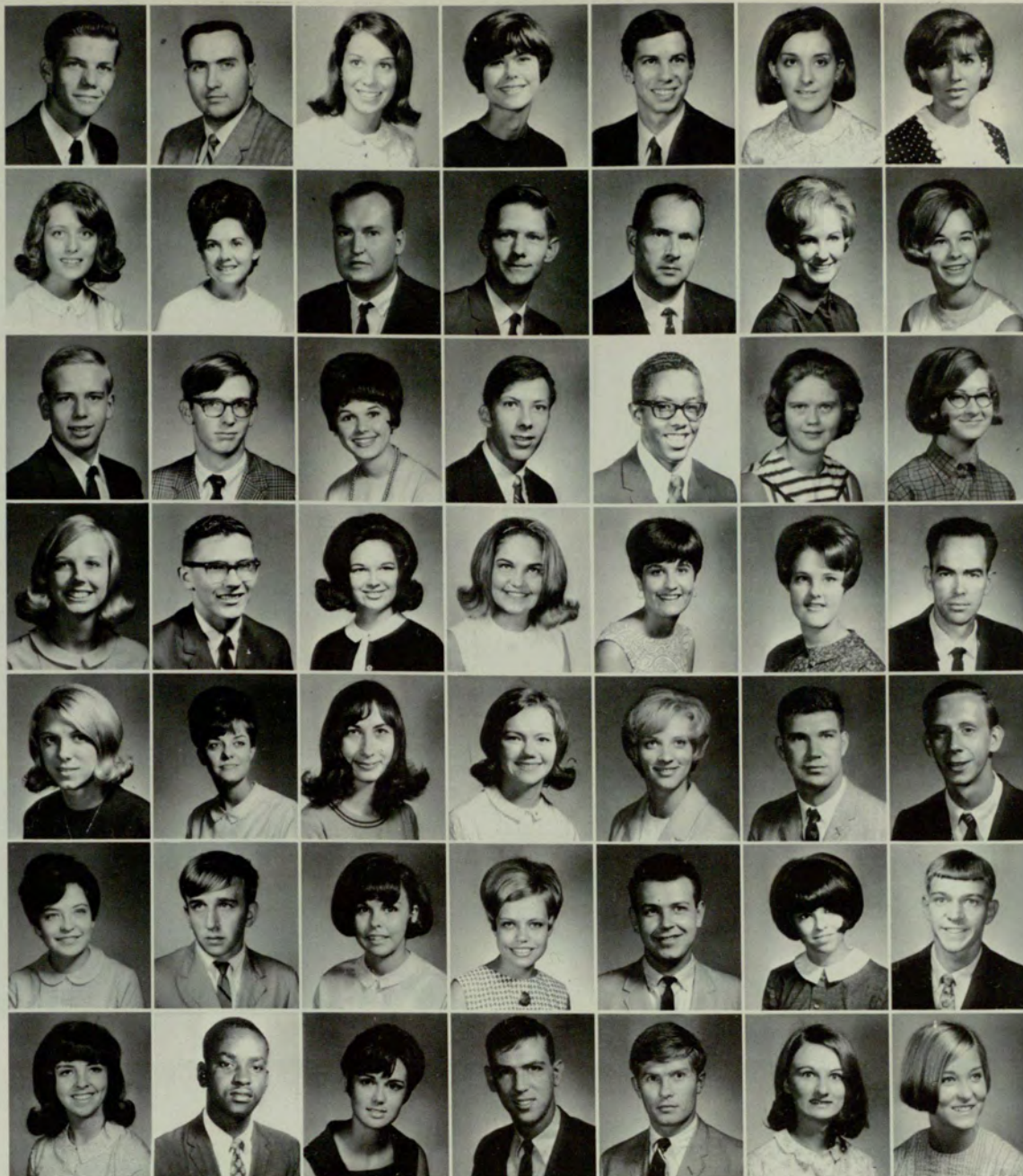

SHIRLEY, LEONARD  
 SHIRLEY, MERRILL  
 SHOEMAKER, ANNA M.  
 SHORES, ELIZABETH E.  
 SIDERS, WILLIAM  
 SIDNEY, JILL A.  
 SILVERSTEIN, BETTY

SIMMONS, BONNIE  
 SIMPSON, JOYCE F.  
 SIMS, JOHN M.  
 SINNEN, ROGER W.  
 SKALICKY, DAN  
 SKELTON, JANE A.  
 SKOCZEK, JO E.

SKOLUD, H. E.  
 SKUTT, WILLIAM  
 SLATON, JEAN W.  
 SLIGER, JOHN T.  
 SMITH, BRUCE G.  
 SMITH, CAROLYN  
 SMITH, CHERYL A.

SMITH, CHERYL  
 SMITH, EDWARD  
 SMITH, JANICE A.  
 SMITH, PATRICIA D.  
 SMITH, SHIRLEY  
 SMITH, VICKI J.  
 SMITH, WILLIAM D.

SNODGRASS, CHRISTENA  
 SOCKWELL, MARTHA C.  
 SORROW, M. D.  
 SOUTHERLAND, RITA A.  
 SPAIN, ANN G.  
 SPELL, SILLIAM  
 SPENCER, DALE A.

SPERRY, GERI L.  
 SPIVEY, JOHN R.  
 SPIVEY, JUDY CHARLENE  
 SPRING, WILMA J.  
 STALEY, RICHARD M.  
 STALLINGS, LESLIE A.  
 STALNAKER, GARY B.

STANDARD, LINDA  
 STANFORD, CLINTON  
 STEELE, SUSAN  
 STEPHENS, HAROLD  
 STEPHENS, LARRY H.  
 STEPHENS, MARY E.  
 STOMPS, CHERYL A.





# FRESHMEN

STOWE, SANDRA  
 STRICKLAND, DONNA  
 STRICKLAND, JULIA  
 STRICKLAND, ROY  
 STROM, RUTH  
 STUART, JANET  
 STURGEON, LYNDA



SUBER, SHELLEY  
 SUCHKE, VICTOR  
 SUGG, JOHN  
 SULLIVAN, SUSAN  
 SUMMERLIN, CHERYL  
 SUPPLEE, SALLY  
 SWEATMON, CHARLES



SWEENEY, SUZANNE  
 TALLANT, RICHARD  
 TANNER, PAT  
 TAPLEY, SUZANNE  
 TAPP, CHESTER  
 TARPLEE, MIMI  
 TARVER, J. R.



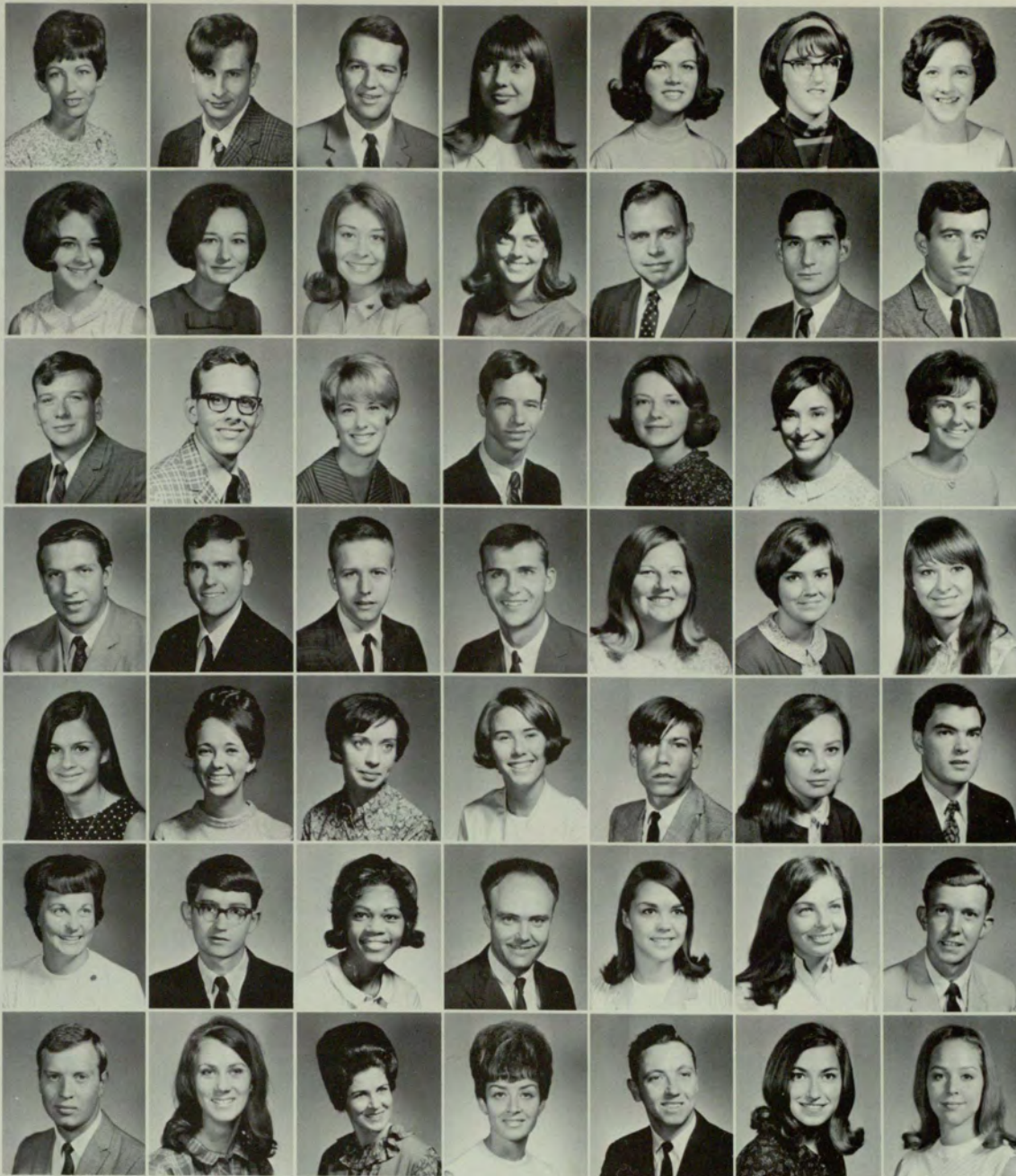

TAYLOR, IRIS M.  
TAYLOR, ROBERT  
TEN BOSCH, DIRK  
TERHORST, MARIE E.  
TERRELL, MARILYN R.  
THAXTON, BARBARA C.  
THEISEN, JENNIFER

THIGPEN, KAY E.  
THIGPEN, LOIS K.  
THOMAS, P. L.  
THOMPSON, BARBARA L.  
THOMPSON, EDWIN  
THOMPSON, HARRIS M.  
THORPE, ARTHUR S.

THORTON, DON  
THREADGILL, MICHAEL  
TINER, SHERILYN L.  
TINSLEY, D. E.  
TINSLEY, EARLENE  
TJOSSEM, SUSAN M.  
TODD, SUSAN E.

TRACY, THOMAS E.  
TRUITT, WILLIAM D.  
TUGGLE, WILLIAM B.  
TURCO, STEVEN V.  
TURNER, BARBARA  
TURNER, TERRY V.  
TWARDOWSKI, SANDRA A.

VALLIS, M. E.  
VAN DYCK, DAYLE  
VAN HOOZIER, SHARON  
VAN PELT, LINDA W.  
VAN WIE, IRVIN  
VANCE, CONNIE  
VANCE, ROBERT

VANDENBERGHE, JULIA C.  
VAUGHN, GLENN M.  
VAUGHN, JERLYN S.  
VAUGHN, LEON P.  
VELDSMA, LYNDA F.  
VENDER, KAREN L.  
VENKER, THOMAS

VERRILL, G. WALTER  
VESSELLS, VICTORIA T.  
VICK, MARGARET M.  
VILAR, SONIA  
VINSON, MICHAEL A.  
VITALE, APRIL  
WADE, MILDRED







# FRESHMEN

WADLEY, MARLYN  
 WAGNERS, DIANE  
 WALDRUP, JANET  
 WALKER, DONNA  
 WALKER, JAMES  
 WALKER, LINDA  
 WALKER, PHYLLIS



WALKER, RONALD  
 WALKER, THELMA  
 WALLACE, N. CHARLENE  
 WARD, MARY NEAL  
 WARD, RITA  
 WARD, SUE H.  
 WATKINS, C. J.



WATKINS, MARION  
 WATKINS, WALTER  
 WATSON, STANMORE  
 WATTS, RICHARD M.  
 WEATHERFORD, GLORIA  
 WEATHERLY, THOMAS  
 WEBB, SUE





WEBSTER, LINDA A.  
 WEEKS, NANCY J.  
 WEINER, PAUL J.  
 WEISSMAN, A. M.  
 WELCH, MARCIA L.  
 WELDON, KATHY D.  
 WESLEY, DAVID

WEST, PAM  
 WEST, PATSI  
 WEST, SARAH A.  
 WESTLAKE, FAYE  
 WHEELER, BONNIE S.  
 WHEELER, JERRY  
 WHISENANT, JENNIFER

WHISENANT, JUDY A.  
 WHITAKER, RICHARD L.  
 WHITE, GUY L.  
 WHITE, L. M.  
 WHITEHEAD, KATHY  
 WHITEMAN, AGNES L.  
 WHITFIELD, LARRY

WHITMAN, SANDRA D.  
 WIDMER, THEODORE  
 WIGNINTON, BILL  
 WILLIAMS, CAMPBELL  
 WILLIAMS, DAVID C.  
 WILLIAMS, EMMETT  
 WILLIAMS, JAMES L.

WILLIAMS, JOSEPH  
 WILLIAMS, KAREN  
 WILLIAMS, RACHEL  
 WILLIAMS, SHERRILL  
 WILLIAMS, SHIRLEY J.  
 WILLIAMS, SUSAN E.  
 WILLIAMS, S. L.

WILSON, GARY S.  
 WILSON, HENRY M.  
 WILSON, JAMES L.  
 WILSON, JAMES R.  
 WILSON, JOAN K.  
 WILSON, JUNE D.  
 WILSON, LUCY M.

WILSON, ROSALYN M.  
 WILSON, THOMAS O.  
 WIMBISH, MARY N.  
 WINGUARD, KARL H.  
 WINGO, ROBERT  
 WINSTEAD, PAM  
 WITT, SUSAN E.

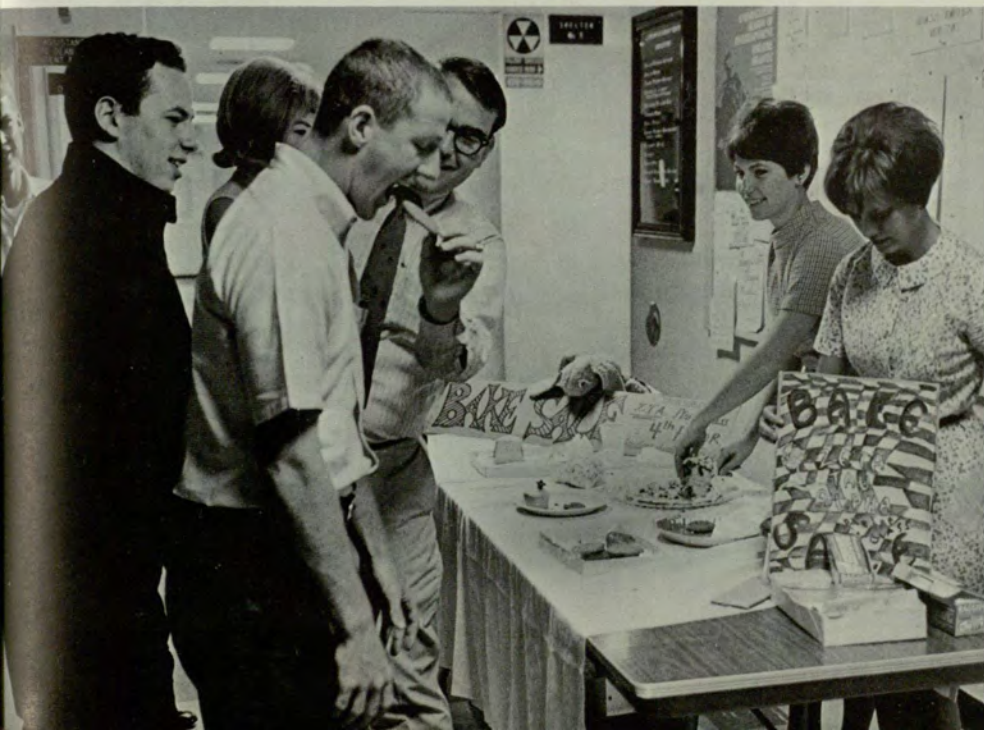

# FRESHMEN



WITTE, BARBARA ANN  
 WOERNER, MARK  
 WOLFE, PETER A.



WOOD, CARROL R., JR.  
 WOOD, NORMAN DAVID  
 WOODFAULK, PATRICIA



WOODS, MICHAEL L.  
 WOODWARD, KAREN  
 WRYE, RITA D.





YATES, LINDA S.  
 YORK, EUGENE T.  
 YORK, LINDA C.  
 YOUNG, CHARLES

YOUNG, JAMES L., III  
 YOUNG, MARY L.  
 ZAYATZ, SANDRA R.  
 ZINN, WANDA C.

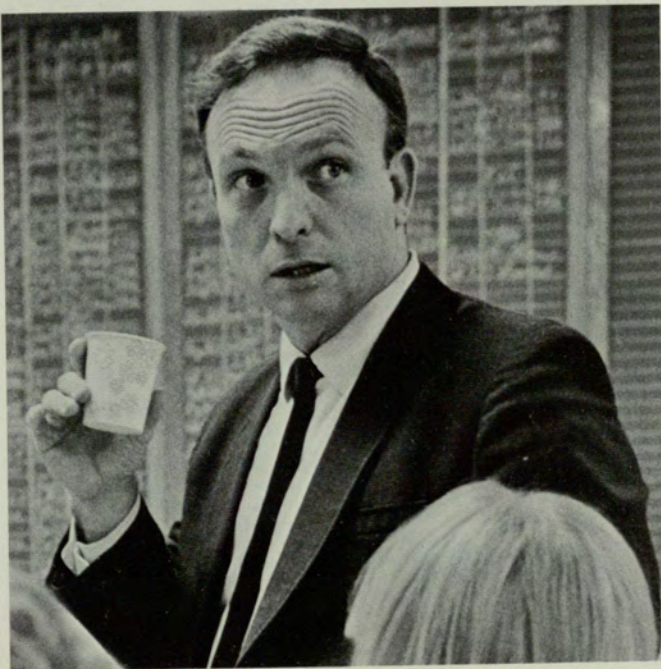

# INDEX

- Aarm, Alan M. 392  
 Abbot, Carlton B. 392  
 Abbott, William H. 150, 364  
 Abercrombie, Troy L. 392  
 Abrams, Ellis H. 364  
 Abrams, Kathleen M. 221, 392  
 Abrams, Kathy R. 420  
 Adams, Craig 213, 231  
 Adams, David E. 364  
 Adams, F. Michael 66, 205, 308  
 Adams, Floyd N. 134, 139, 308  
 Adams, Jill 191  
 Adams, Judith Anne 154, 157, 364  
 Adams, Katharine A. 117, 154, 364  
 Adams, Linda A. 420  
 Adams, Nancy F. 308  
 Adams, Nora Ellen 420  
 Adams, Patricia Jean 420  
 Adams, Randall 217  
 Adams, Robert G. 420  
 Adams, Samuel R. 420  
 Adams, Vicki M. 420  
 Adams, Wm. T. 392  
 Adamson, Joseph E. 420  
 Adamson, Joseph L. 364  
 Adamson, Patricia Lee 392  
 Adamson, Styles C. 213, 420  
 Adcock, Jamie 221, 364, 221  
 Addisob, Irene 171  
 Adkins, Mary Alice 308  
 Ahl, James Wm. 392  
 Aiola, Mary A. 221, 364  
 Aiola, Susan M. 221, 420  
 Akers, Blanche E. 392  
 Akers, John L. 308  
 Akin, Clara J. 420  
 Akins, Elise D. 392  
 Akouka, Jackie 20  
 Alden, Nena 199  
 Alderson, Patricia A. 420  
 Aldredge, O. Allan 392  
 Aldredge, John W. 364  
 Aldridge, Johnny L. 66, 109, 108, 115, 179, 308  
 Alembik, Julius 167, 420  
 Alexander, Alec 205  
 Alexander, Bruce B. 121, 213, 418, 420  
 Alexander, Clarence W. 308  
 Alexander, Gary P. 66, 118, 120, 167, 306, 308  
 Alexander, Jerry B. 420  
 Alexander, Larry 209, 235  
 Alexander, Robert B. 364  
 Alford, Mary E. 144, 308  
 Allan, Johnny 213  
 Allen, Alice N. 364  
 Allen, Barbara G. 392  
 Allen, Bill Preston 364  
 Allen, Buddy 205  
 Allen, Donna C. 420  
 Allen, Hazel G. 392  
 Allen, James R. 364  
 Allen, Joseph B. 392  
 Allen, Malinda 420  
 Allen, Miriam A. 420  
 Allen, Nena T. 308  
 Allen, Paul E. 420  
 Allen, Priscilla J. 150, 308  
 Allen, Teresa A. 157, 392  
 Allgood, John 66, 124, 126, 179, 226  
 Allen, Wm. Earl 140, 308  
 Allwine, Robert N. 420  
 Altizer, Kathy 392  
 Altwies, James A. 420  
 Anderson, Andrew S. 364  
 Anderson, Brenda E. 308  
 Anderson, David L. 308  
 Anderson, Evelyn T. 421  
 Anderson, Judy 175, 308  
 Anderson, Mike M. 309  
 Andrew, Phillip G. 392  
 Andrews, Dianne Anita 154, 392  
 Andrews, Elaine N. 191, 421  
 Andrews, James F., Jr. 205, 392  
 Andrews, Jerry 205  
 Andrews, Joyce S. 298  
 Andrews, Leslie A. 364  
 Angel, Mike 209  
 Ansley, Carol D. 191, 392  
 Ansley, Carol D. 364  
 Antebi, Judy 203, 392  
 Antebi, Suzanne 165, 203, 393  
 Appgar, Nancy Alice 134, 393  
 Appling, Elaine E. 364  
 Arbuckle, Sharon 421  
 Armistead, Wm. Michael 121, 213, 418, 421  
 Armstrong, Donna Irene 39  
 Armstrong, John Charles 421  
 Arnall, James E. 93  
 Arnold, Alice 171  
 Arnold, Dieter G. 309  
 Arnold, Elizabeth B. 309  
 Arnold, Gerald C. 393  
 Arnold, James J. 321  
 Arnold, Thomas A. 309  
 Arradole, Jerry E. 157, 364  
 Arrington, Audrey L. 365  
 Arrington, Richard 309  
 Arroyo, Wm. H. 365  
 Arsenault, Phil 213  
 Arzoumanian, Berj 152, 421  
 Asbury, Thomas W., III 309  
 Ash, Mezzie 175, 393  
 Ashley, Joseph M. 309  
 Ashley, Marvin A. 393, 217  
 Ashworth, James O. 309  
 Ashworth, Jeffrey D. 179, 365  
 Askew, Rickey L. 421  
 Askew, Roy R. 213, 421  
 Askins, Lona O. 393  
 Askeu, Terry 213  
 Aten, Judy K. 365  
 Atkins, Phyllis 421  
 Atkinson, Alicia J. 171, 421  
 Atkinson, Harriett Ann 129, 165, 191, 393  
 Atkinson, Robert F. 227  
 Attaway, Joan R. 365  
 Austin, Jerry F. 365  
 Austin, Scott H. 421  
 Avery, Jay 175  
 Axelson, Rodger S. 66, 217  
 Aycock, Phil 213  
 Ayers, Eddie P. 421  
 Ayers, Janet M. 421  
 Ayers, Mearl L. 175, 421  
 Ayers, Ronald S. 421  
 Azar, Brenda A. 421  
 Azar, Gary M. 309  
 Bagby, Priscilla A. 42, 43, 63, 221  
 Bagby, Tom 93  
 Bagley, Faye 221  
 Bagwell, Angela 310  
 Bagwell, Carl D. 310  
 Bailey, Bonnie 171  
 Bailey, Cheryl 175  
 Bailey, F. Brenda 365  
 Bailey, Johnny L. 310  
 Bailey, Louie L. 108, 109, 310  
 Baird, Diane 171  
 Baker, Bonnie Michael 421  
 Baker, Charlene 421  
 Baker, Glenda D. 421  
 Baker, Juanita F. 421  
 Baker, Patti 165, 175  
 Baker, Sheri 365  
 Baldwin, Bill 209  
 Baldwin, Deborah 421  
 Ball, Rosie 175  
 Ballar, Allen Wm. 217, 421  
 Ballard, Barbara A. 310  
 Ballew, Janice I. 310  
 Banda, Carlos A. 421  
 Banks, Bonnie J. 393  
 Banks, Charles M. 421  
 Banks, David E. 310  
 Banks, Mary E. 365  
 Banks, Robert 205  
 Barber, A. Daniel 310  
 Barber, Phyllis D. 310  
 Barber, William T. 421  
 Barden, Ralph L. 421  
 Barfield, David M. 421  
 Barfield, Raymond D. 310  
 Barfield, Tyra Ann 365  
 Barker, Gloria W. 365  
 Barnard, Linda 221  
 Barnes, Anthony V. 421  
 Barnes, Ben C. 365  
 Barnes, Judith P. 310  
 Barnes, Linda A. 393  
 Barnes, Samuel M. 310  
 Barnett, John J. 150, 209, 310  
 Barnett, Patricia 221  
 Barnhart, Deborah J. 421  
 Barnwell, Homer Chas. 421  
 Barnwell, Mary K. 365  
 Barrentine, Sandra M. 157, 393  
 Barrett, Barbara K. 221, 421  
 Barrett, Benjamin G. 393  
 Barrett, Carolyn B. 410  
 Barrett, Dennis E. 393  
 Barrett, Truman 421  
 Barrocas, Rebeca 152, 365  
 Bartels, Helen P. 365  
 Bartlett, Barry 195  
 Bartlett, Jimmie Sue 154, 191, 310  
 Barton, John 213  
 Barton, Julie Ann 365  
 Bass, Frank G. 365  
 Bate, Gwen M. 311  
 Bates, Sheila 421  
 Bates, Terry A. 234, 365  
 Bauer, Cecelia A. 187, 421  
 Baughman, Don 195  
 Bauman, Janet G. 421  
 Baumgartner, Carol 171  
 Baur, Uli 311  
 Baxter, Brenda Susan 421  
 Baxter, Laura 171  
 Baxter, Sam 311  
 Beacham, Rutledge M. 311  
 Beacham, Tim 195, 233  
 Beale, Patricia I. 421  
 Beall, Roy A. 217, 393  
 Beam, John 179  
 Bean, Charles P. 139, 311  
 Beard, Charlene H. 421  
 Beard, Susan E. 421  
 Bearden, Nancy E. 365  
 Bearse, Asa T. 365  
 Beasley, Daniel L. 421  
 Beasley, James R. 365  
 Beavers, Gail 221  
 Beavin, Dyanne 171  
 Beavin, John 195, 235  
 Beck, Daryl B. 167, 393  
 Beck, Margaret A. 393  
 Becraft, Katherine E. 298  
 Beeks, Gary 209  
 Beggs, Sally A. 365  
 Begley, H. R. 393  
 Belaw, Wesley B. 311  
 Belkin, Helne J. 365  
 Bell, Bobbie M. 365  
 Bell, Karen M. 393, 154  
 Bell, Mary Suzanne 365  
 Bell, Nancy 157, 421  
 Bell, Susan J. 311  
 Bell, Susan 199  
 Belle Isle, Buddy E. 179, 365  
 Bellinetti, E. Frank 157, 311  
 Bellville, Linda 171  
 Belt, Thomas Joel 217, 393  
 Benfield, Ruby J. 421  
 Benk, Henry R. 311  
 Bennett, Billie Ann 421  
 Bennett, Brenda J. 421  
 Bennett, Kathi M. 221, 366  
 Bennett, Norris Luther 421  
 Bennett, Wm. Jerry 393  
 Bentley, John L.  
 Bentley, Norman 179  
 Benton, Alice 393  
 Benton, Judith R. 312  
 Benton, Kathryn E. 298  
 Bereijo, Juan A. 366  
 Berg, Margaret A. 138, 171, 422  
 Bergen, Radine R. 312  
 Berger, Tony 85  
 Berker, Elizabeth D. 366  
 Berner, Nancy A. 113, 393  
 Berry, Coy L. 110, 312  
 Berry, Elaine 154, 221, 366  
 Berthe, Mary S. 312  
 Bestwick, Phyllis J. 312  
 Betanzas, Anibal C. 393  
 Bias, Gilda 138  
 Bibb, Charles M. 312  
 Bicknell, Hunter 366  
 Bieger, Don M. 298  
 Biffle, Ronnie E. 393  
 Billington, Robert W. 366  
 Binion, Stephen E. 120, 195, 362, 366  
 Biro, Diane C. 165, 221, 393  
 Bishop, Gloria D. 422  
 Bivins, Michael 393  
 Bizzell, Suzanne M. 422  
 Black, Charles R. 393  
 Black, Gary J. 366  
 Black, Jerry E. 140, 312  
 Black, Thomas W. 393  
 Blackstone, Susan E. 422  
 Blackwell, Lester J. 366  
 Blair, Anna Kay 366  
 Blake, Danna J. 393  
 Blake, Janice G. 366  
 Blake, Steve 213, 228  
 Blalock, Colin 213  
 Blalock, Eulas L. 213, 312  
 Blalock, Randolph M. 393  
 Blanco, Beatriz A. 152, 422  
 Bland, Lauren M. 157, 422  
 Bland, Nancy B. 422  
 Blankenship, Peter A. 422  
 Blankenship, Rebecca L. 422  
 Blanton, Catherine S. 422  
 Blatt, Bennie 366  
 Blechner, Eileen E. 113, 203, 366  
 Bledsoe, William M. 213, 312  
 Blinor, Constance R. 366  
 Blount, Earl B. 115, 312  
 Blount, Ellen Pearson 298  
 Blue, David Frederick 393  
 Blum, Ronald M. 422  
 Boatwright, Jerldon C. 422  
 Boaz, Marvin W. 167, 422  
 Bode, James R. 394

Boggs, Linda J. 157, 394  
 Bogle, James G. 394  
 Bogman, Lalla A. 422  
 Boguski, Beverly A. 183, 394  
 Boland, Virginia N. 312  
 Boles, Shawn M. 108, 298  
 Bolin, Melba R. 154, 312  
 Bonnano, Marcy G. 394  
 Bone, Elaine F. 157, 394  
 Bone, Theresa M. 366  
 Boone, Howard G. 366  
 Booth, John W. 217  
 Borek, John M. 312  
 Boren, Cheryl R. 422  
 Borenstein, Aaron S. 167, 422  
 Borland, John C. 312  
 Borne, Lynne 221, 306  
 Boswell, Stephen D. 422

Breithaupt, Truman A. 366  
 Brewer, Cheri 187  
 Brewer, James R. 423  
 Brewer, Mary E. 423  
 Brewster, Kathy 187  
 Brewster, Susan A. 171, 367  
 Brewton, Jimmy 205  
 Brice, Gail M. 313  
 Brice, James H. 313  
 Briggs, Jack 195  
 Briggs, George E. 423  
 Brinkman, Barbara 51, 203, 394  
 Britt, Ellis F. 367  
 Brittain, Marilyn S. 423  
 Broadwater, Susan M. 423  
 Brock, John Wm. 367  
 Brock, Marvin R. 394  
 Brock, Thomas R. 423

Bruner, Natalyn 171  
 Brunner, Ruth Marie 367  
 Bruno, Deborah A. 367  
 Bryon, Russell D. 395  
 Bryan, Wm. H. 217, 395  
 Bryant, Allen C. 423  
 Bryant, Charles H. 314  
 Bryant, James L. 314  
 Bryant, Patricia C. 395  
 Bryant, Shelia Y'von 395  
 Buchanan, Elizabeth C. 221, 314  
 Buchanan, Tempie Jean 423  
 Buchanan, Wm. Emory 157, 314  
 Buchberg, Corky 167  
 Buck, Arvel R. 314  
 Buckler, Dennis R. 423  
 Buckley, Susan G. 423  
 Buder, George W. 395  
 Buell, Susan K. 314  
 Bullard, James R. 423  
 Bulloch, W. Jane 395  
 Bullock, Brenda Gale 423  
 Bunder, John R. 314  
 Burdett, Archie 395  
 Burdges, Simonne A. 117, 151, 315  
 Burger, Anthony P. 367  
 Burke, Mary Ann 315  
 Burks, Myrna R. 423  
 Burleigh, Wm. A. 367  
 Burnham, Frank A. 315  
 Burns, Jan 46, 51, 191  
 Burns, Robert N. 179, 367  
 Burton, Karen 191  
 Busby, Mary M. 367  
 Butler, Brenda 395  
 Butler, David 209  
 Butler, John W. 423  
 Butler, Linda D. 367  
 Butler, Roberto J. 423  
 Buttram, Marsha A. 113, 395  
 Byerly, Dennis 205  
 Byrd, Lynda J. 183, 423  
 Byrd, Richard B. 315  
 Byrd, Walter J. 315  
 Byrom, Frances C. 298  
 Byron, Nancy A. 315  
 Cady, Robert L. 315  
 Cagle, Earl L. 395  
 Cagle, Marlene 191  
 Cain, Betty J. 423  
 Caldwell, Broughton A. 315, 150  
 Caldwell, Donna H. 423  
 Caldwell, Patricia 367  
 Caldwell, George 86  
 Caldwell, Richard G. 423  
 Caldwell, Russell Brian 367  
 Calhoun, Barbara A. 183, 367  
 Calhoun, Don L. 367  
 Calhoun, Fred A. 423  
 Calhoun, Kathy W. 423  
 Calhoun, Patsy S. 395  
 Califf, Cheryl D. 298  
 Califf, Virginia G. 59, 110, 165, 221, 315  
 Callahan, Carol 221  
 Cameron, Robbie Dale 423  
 Camp, James A. 423  
 Camp, Patricia Evelyn 367  
 Campbell, Barbara D. 395  
 Campbell, Christine 221  
 Campbell, Carol A. 423  
 Campbell, James A. 367  
 Campbell, James Harrison, III 423  
 Campbell, Malcolm W. 231  
 Campbell, Mary M. 395  
 Campbell, Theodora 316  
 Canaday, Lewie D. 423  
 Canant, Nancy L. 423  
 Cannon, Gary 213  
 Cannon, William 395  
 Carasik, William V. 116, 146, 167, 316  
 Carden, Eloise 424  
 Carder, Linda D. 367  
 Careno, Rich 213  
 Carinelli, Michael A. 316  
 Carithers, Bobby 213  
 Carlock, Phil H. 115, 140, 316  
 Carlson, Carl 205  
 Carlson, Catherine 191, 395  
 Carmichael, Janie R. 316  
 Carney, Barbara J. 424  
 Carney, Patty M. 424  
 Carothers, Marion Lelia 316  
 Carpenter, Cynthia G. 424  
 Carpenter, John T. 367  
 Carpenter, Shirley L. 424  
 Carr, Clifford 316  
 Carrer, Gloria 183  
 Carrievau, Lynda M. 367  
 Carroll, Kay P. 67  
 Carroll, Mary Kathleen 367  
 Carroll, Richard L. 316  
 Carroll, Sherry A. 424  
 Carroll, Tommy 205  
 Carter, Anthony G. 395  
 Carter, Brenda S. 424  
 Carter, Don Everett 140, 424  
 Carter, Donald W. 316  
 Carter, Stephen T. 116, 299

## HEALTH REGULATIONS REQUIRE YOU TO

# WASH YOUR HANDS

## BEFORE RETURNING TO WORK

No person who is affected with any disease in a communicable form or is a carrier of such disease shall work in any restaurant, and no restaurant shall employ any such person or any person suspected of being affected with any disease in a communicable form or of being a carrier of such disease. If the restaurant manager suspects that any employee has contracted any disease in a communicable form or has become a carrier of such disease he shall notify the health officer immediately. A placard containing this section shall be posted in all toilet rooms.

No person with any disease in a communicable form, or who is a carrier of such disease, shall work at any dairy farm, or milk plant in any capacity which brings him into contact with the production, handling, storage, or transportation of milk, milk products, containers, or equipment; and no dairy farm or milk plant shall employ in any such capacity any such person, or any person suspected of having any disease in a communicable form, or of being a carrier of such disease. Any producer or distributor of milk or milk products upon whose dairy farm, or in whose milk plant, any communicable disease occurs, or who suspects that any employee has contracted any disease in a communicable form or has become a carrier of such disease, shall notify the health officer immediately.



Fulton County Health Department

Boudreaux, Eileen M. 312  
 Bourke, Vicky 221  
 Boutelle, Nancy 165, 187  
 Bowen, Alan Charles 422  
 Bowen, Elaine 171  
 Bowen, Jim 213  
 Bowen, Mary Ellen 422  
 Bowen, Reese I. 140, 313  
 Bowers, Betty J. 394  
 Bowers, Victor J. 217  
 Bowles, Nancy L. 422  
 Bowman, Ed H. 67, 108, 109, 120, 146, 213, 306, 313  
 Bowman, John W. 394  
 Boyd, Brenda S. 422  
 Boyd, Donna F. 394  
 Boyd, Linda D. 154, 157, 313  
 Boyd, Rebecca A. 394  
 Boyd, Shirley A. 313  
 Boyett, Julia A. 423  
 Boyle, John L. 108, 109, 298  
 Bozeman, Julian F. 195, 366  
 Brabham, Laurie 366  
 Brackett, Judith D. 394  
 Brackin, Wm. Y. 86, 366  
 Bradford, Iris A. 423  
 Bradley, Bruce 205  
 Bradley, Mary L. 423  
 Brand, Richard 195  
 Brandon, David L. 423  
 Brandon, Marsha A. 394  
 Branscombe, Alice B. 153, 394  
 Branscombe, Charlotte L. 394  
 Brantley, Diane B. 394  
 Brantley, Tessa L. 423  
 Brawner, Janet C. 423  
 Bray, James F. 313  
 Bray, Michael S. 423  
 Bray, Nancy 171  
 Breeden, Jan 394  
 Breedlove, John Wm. 423  
 Breedlove, Nancy L. 394

Brock, Timothy H. 423  
 Brogdon, Wm. G. 394  
 Broban, Dan L. 423  
 Brooks, Debra J. 423  
 Brooks, Mary Ann 157, 183, 423  
 Brooks, Robert Lee 423  
 Brookshire, Michael V. 395  
 Broome, Ronald A. 395  
 Broughton, Nick 195  
 Brown, Birl Randolph 423  
 Brown, Catharine A. 313  
 Brown, Caroline L. 423  
 Brown, Diane D. 313  
 Brown, Donna L. 423  
 Brown, Edward L. 314  
 Brown, Hinton F. 314  
 Brown, Hiram 163, 217  
 Brown, Inell L. 423  
 Brown, Jean L. 423  
 Brown, Larry D. 116, 423  
 Brown, Loretta L. 154, 367  
 Brown, Michael B. 395  
 Brown, Murray S. 367  
 Brown, Olympia 367  
 Brown, Pamela G. 367  
 Brown, Regina C. 395  
 Brown, Ricky 205  
 Brown, Stephen T. 314  
 Brown, Vernon S. 367  
 Brown, Walter C. 109, 114, 115, 314  
 Brown, Walter K. 118, 367  
 Brown, Warren M. 114, 115, 314  
 Browning, Clayton T. 314  
 Brownlee, Jane B. 395  
 Browning, Donna L. 367  
 Brownlee, Sherry A. 367  
 Bruce, Brady H. 134, 314  
 Bruce, Flip 195  
 Bruce, Sandra E. 395  
 Bruckner, Terry R. 232  
 Brugman, Carolyn A. 423

Cartwright, Michael L. 424  
 Carver, Gloria A. 424  
 Casal, Matias A. 395  
 Casey, Rayna 171  
 Cason, Leila A. 367  
 Casses, Linda L. 367  
 Castle, Marilyn G. 424  
 Castleberry, Jeffrey C. 395  
 Castro, Patricia L. 424  
 Cates, JoAnne 424  
 Cathey, Charles 209  
 Cenker, Carla 203, 424  
 Certain, Alan N. 368  
 Cerqueda, Alfonso J. 368  
 Chaffin, Geraldine E. 157, 424  
 Chafin, Kathryn E. 154, 191, 368  
 Chalmers, Robert H. 395  
 Chamberlain, Bob 195  
 Chambers, Frederick B. 140, 316  
 Chambers, Linda L. 395  
 Chambers, Susan G. 368  
 Chandler, Frances T. 424  
 Chandler, Gary R. 395  
 Chandler, Harriet H. 191, 424  
 Chandler, Judy A. 424  
 Chandler, Mary K. 191  
 Chandler, Paula E. 316  
 Chapman, Connie J. 424, 171  
 Chapman, John R. 424  
 Chapman, Jimmy 205  
 Chapman, Sara D. 395  
 Chase, Patricia D. 122, 144, 396  
 Chatelain, Virginia W. 316  
 Cheatwood, Roderick J. 424  
 Cheek, Richard Chas. 316  
 Cheek, Sharon J. 110, 117, 316  
 Cheek, Stephen G. 217, 425  
 Cheney, Dorothy D. 183, 396  
 Chesborough, Myra 316  
 Cheshire, Karen L. 368  
 Cheslin, Barry M. 116, 118, 167, 317  
 Chester, Kay 199, 368  
 Childers, Gary 396  
 Childress, Susan D. 396  
 Childs, Mary 67, 110, 154, 199, 317  
 Chiz, Connie F. 425  
 Christian, Mary A. 317  
 Christopher, Charles F. 317  
 Christopher, Marcia A. 317  
 Christopher, Ronald E. 122, 140, 317  
 Christopher, Steve 205  
 Christy, Martha A. 368  
 Church, Faye M. 425  
 Clark, Cathy 368  
 Clark, Larry W. 157, 425  
 Clark, Stephen R. 317  
 Clarke, James M. 368  
 Clarke, Judy P. 396  
 Clary, James C. 425  
 Claxton, Gary 195  
 Claxton, Joseph Z. 317  
 Clegg, Deborah A. 157  
 Clegg, Frank G. 86, 116, 118, 140, 396  
 Cleveland, Charles B. 217, 317  
 Clonts, Susan C. 113, 221, 396  
 Clower, Brenda J. 113, 396  
 Clower, Jane M. 396  
 Clune, Thomas J. 396  
 Coates, Benjamin B. 217  
 Cobb, James T. 217, 318  
 Cochran, Wallace D. 425  
 Codias, Juan E. 368  
 Cody, Brenda 50, 51, 175  
 Coe, James T. 396  
 Coffey, Bill 213  
 Cofresi, Lina 152, 154, 396  
 Cohen, Joe 425  
 Cole, Teresa A. 113, 396  
 Cole, Annette 396  
 Cole, Linda J. 425  
 Coleman, Daris L. 187, 396  
 Colwell, Keely 209  
 Colston, Edith 318  
 Combs, David 318  
 Combs, James E. 205, 232, 318  
 Comento, Peter J. 425  
 Conlee, Kay 175  
 Connor, Sharon R. 318  
 Connell, Douglas M. 299  
 Connell, Elizabeth R. 396  
 Connell, Robert D. 115, 140, 318  
 Conner, Terri L. 425  
 Conner, Herbert O. 368  
 Conoly, Walter H. 179  
 Conroy, Ernest F. 425  
 Cook, Barbara E. 396  
 Cook, Elisha J. 368  
 Cook, Woody 318  
 Cooke, James Wm. 368  
 Cooke, Mary Ann 118, 138, 175, 396  
 Cooper, Allen J. 396  
 Cooper, Barry 205  
 Cooper, Faye 175  
 Cooper, Glenn P. 217, 268  
 Cooper, Harriet G. 425  
 Cooper, John L. 368  
 Cooper, Nancy J. 397

Coopman, Daniel L. 183, 397  
 Copelan, Harold N. 299  
 Copeland, Lorraine V. 318  
 Coppedge, Andrea 165, 191  
 Corbett, Mina Harriett 171, 397  
 Corbin, Harold K. 236  
 Corley, Gerald L. 318  
 Cory, Carol 171  
 Cory, Judith D. 221  
 Cory, Pepper 171  
 Cottrhan, Kay L. 318  
 Cottingham, Marcus H. 397  
 Couch, Barbara J. 134, 425  
 Couch, Robert M. 318  
 Courtney, David M. 148, 397  
 Cousart, Margaret 425  
 Cousineau, Verda J. 175, 397  
 Couthiaux, Paris 82, 235  
 Covington, Nannette 221  
 Cowan, Linda D. 113, 171, 397  
 Cowart, Randy 163, 209  
 Cowart, Tillman D. 425  
 Cox, Carla 175  
 Cox, Charles C. 368  
 Cox, Deborah A. 154, 191, 397  
 Cox, Donald S. 318  
 Cox, Dorothy J. 187, 318  
 Cox, Janet G. 175, 425  
 Cox, Janice L. 318  
 Cox, Judy G. 199, 318  
 Cox, Madeline L. 319  
 Cox, Mary E. 369  
 Craddock, Barbara J. 369  
 Craig, Richard E. 369  
 Craig, Robert G. 319  
 Craig, Rosemary N. 425  
 Cramer, Richard F. 369  
 Cranford, Jackie R. 175, 397  
 Cranman, Harriett 165, 203, 319  
 Cravens, Pat 213  
 Cravey, Richard L. 140, 319  
 Crawford, Celia K. 319  
 Crawford, Marjorie L. 319  
 Crawford, Peggy 183  
 Crawford, Rita M. 319  
 Crawford, Steven M. 397  
 Creech, Jesse 397  
 Crews, Bonnie B. 369  
 Crews, Eugene 369  
 Crissey, George T. 397  
 Cristol, Richard E. 163, 167, 319  
 Crockett, Beka 171  
 Cronach, Suzanne 425  
 Cronin, Patricia A. 319  
 Crosby, Ken 179  
 Cross, Wilson 213  
 Crouch, Kathleen 221, 397  
 Crow, James R. 369  
 Crowe, Patricia E. 369  
 Crum, Ann E. 191, 369  
 Crumbley, Tommy 213, 369  
 Crunkleton, Connie 320  
 Cruse, Sam 127, 163, 179  
 Culver, Normarene 369  
 Cummings, Linda D. 425  
 Cunningham, James D. 320  
 Cunningham, Joan A. 369  
 Cunningham, Pat 191, 390  
 Cunningham, Sara C. 397  
 Cunningham, Vicki 171, 397  
 Curlin, Victoria T. 320  
 Curry, Sandra D. 425  
 Curtin, Linda 221  
 Curtis, Richard 217  
 Cusic, Fred Warren 195, 425  
 Custer, Jackie A. 157, 183, 397  
 Cutchins, Judy 171  
 Cutts, Robert W. 122, 369  
 Dabney, Ron 93  
 Dailey, Regina 425  
 Dalton, Judith R. 425, 213, 397  
 Daniel, Barbara A.  
 Daniel, David G. 205, 320  
 Daniel, Nancy R. 369  
 Daniels, James E. 425  
 Daniels, David 369  
 Darcey, Lynn 183  
 D'Arcourt, Maria 425  
 Darden, Michael 369  
 Darnall, John R. 75, 163, 205, 320  
 Darnell, James W. 369  
 DaSantos, Pamela R. 191, 397  
 Dashiell, William A. 320  
 Davidson, Harvey W. 320  
 Davis, Beverly 369  
 Davis, Charles H. 369  
 Davis, Charlene 183, 425  
 Davis, Constance E. 320  
 Davis, Constance L. 369  
 Dillard, Nancy 370  
 Dillon, Sandra M. 425  
 Dion, Liz 175  
 Diprima, Michael Anthony 321  
 Disney, Therese 425  
 Disque, Kenneth 299  
 Dixon, Linda 425  
 Dixon, Richard 370  
 Dixon, William C. 370



Delaache, C. Herbert  
 DeLoach, Charles 179  
 Demmons, Douglas  
 Demos, Stella 397  
 Dempsey, Jim 213  
 Denman, Earl 425  
 Drennan, Morris 321  
 Dennis, Archie 321  
 Dnbree, Michele 398  
 DeRojas, Ana 425  
 Derrick, Linda G. 370  
 DeVaughn, Mac 195  
 Dewberry, Roy M. 398  
 DeWester, Linda K. 370  
 Diaz, Benjamin 321  
 Dickey, Wm. 213, 321  
 Dickson, Donald A. 321  
 Dickson, Linda 187, 398  
 Dickson, Susan 398  
 Dickstein, Ruth 398  
 Dickstein, Sheldon 321  
 Dietz, Adele 113, 370  
 Diffley, Stephen 370  
 Dillard, Joseph 370  
 Dillard, Nancy 370  
 Dillon, Sandra M. 425  
 Dian, Liz 175  
 Diprima, Michael Anthony 321  
 Disney, Therese 425  
 Disque, Kenneth 299  
 Dixon, Linda 425  
 Dixon, Richard 370  
 Dixon, William C. 370

Dobbs, Peggy C. 370  
 Dobson, Coleman W. 398  
 Doby, Mary C. 398  
 Dodd, David 205  
 Dodd, Lewis 321  
 Dodd, Walter 370  
 Dodge, Frances 370  
 Dodson, Lawrence 322  
 Dolive, Henry D. 398  
 Dollor, Herbert J. 109, 117, 322  
 Dollins, Robin 370  
 Donaldson, Donnie R. 205, 236, 322  
 Donovan, Douglas 370  
 Donoho, Raymona 370  
 Donovan, Kathryn 370  
 Donovan, Shelia 171, 425  
 Dorsett, David 205  
 Dorsey, Daisy L. 398  
 Dorch, Dot 398  
 Dorton, Johnny M. 322  
 Dossier, Lloyd N. 299  
 Doss, Patricia 322  
 Doss, Robert 108, 109, 118, 148, 156, 232, 322  
 Doster, Benjamin H. 425  
 Doughty, Chris 205, 425  
 Doughty, Barbara 191  
 Douglas, Donna 322  
 Dowdle, Nancy L. 322  
 Dowling, Kenneth 370

Downing, Clyde 370  
 Drake, Marcia 153, 425  
 Drane, Ken 217  
 Draper, Janice A. 370  
 Druat, Alison 154, 187, 425  
 Dussel, Patricia 398  
 Dreyfuss, Nanette J.  
 Driver, Leland 322  
 Drummond, Linda 425  
 Dubree, Michele 398  
 Duckworth, Ernest 425  
 Duke, James H. 398  
 Duke, James T. 370  
 Dunagank, Charles 126  
 Dunagan, David 370  
 Duncan, Barbara 398  
 Dunn, Carole 322  
 Dunning, John 426  
 Dunton, Emory 117, 299  
 Dupree, Donna L. 426  
 Durand, Carol 67, 110, 118, 154, 187, 322  
 Durden, Elbert C. 139, 322  
 Durden, Lison P. 108, 109, 115, 217, 228, 322  
 Durew, Stan 209  
 Durham, Thomas E. 398  
 Durrah, Peggy A. 426  
 Duval, James C. 398  
 Duvall, Judy A. 398  
 Dyo, Jan A. 398  
 Dye, Linda 370  
 Dyer, Billy P. 398  
 Dyer, Wm. R. 195, 398  
 Earle, R. Melissa 154, 426  
 Earles, Audrey E. 426

Early, Steven G. 205, 426  
 Eason, Ronald 426  
 Eaton, Carole 371  
 Eaves, Martha T. 299  
 Eberhart, Celia 426  
 Echols, Alice 171  
 Echols, Julia A. 398  
 Eckburg, Richard D. 426  
 Edgar, John F. 195, 399  
 Edge, Sally 426  
 Edison, Donna 175  
 Edmund, Calvin A. 322  
 Edwards, Carolyn A. 426  
 Edwards, Charles E. 371  
 Edwards, Dianne 399  
 Edwards, Dolores A. 426  
 Edwards, Don L. 323  
 Edwards, Emma H. 426  
 Edwards, Jane 426  
 Edwards, Ron 195  
 Egan, Caroline 113, 399  
 Eggers, June E. 171, 371  
 Ehl, Minno 376  
 Eickhoff, Gerald E. 84, 127, 156, 195, 323  
 Edison, Joan F. 323  
 Eitel, Allan 371  
 Eley, Sara Jane 171, 371  
 Elkins, Paul K. 426  
 Elinas, John G. 399  
 Elliott, Bill 213  
 Elliott, Donna S. 371  
 Elliott, James Wm. 371  
 Elliott, Nancy 371  
 Elliott, Ronald E. 399  
 Elliott, Sidney 205, 371  
 Ellis, Bonita J. 399  
 Ellis, James C. 426  
 Ellis, Jessica 426  
 Ellison, Louis W. 323  
 Elmore, Steven T. 399  
 Elrod, Donna F. 426  
 Elrod, Judy 426  
 Elrod, Vicki 221, 427  
 Elsberry, Fred 399  
 Elser, Wanda 427  
 Elstad, Kristi 191  
 Elton, George 427  
 Embry, Donna 371  
 Embry, Olice H. 139, 371  
 Emfinger, George L. 148, 427  
 England, Edward G. 323  
 England, James W. 427  
 English, Myrtolyn 323  
 Engstrom, Robert J. 299  
 Entell, Andrew 427  
 Epps, Dale 399  
 Epstein, I. Sanford 116, 167, 371  
 Erickson, Shari 221  
 Erickson, Valerie J. 183, 371  
 Erakwu, Ani-Jones 90, 157, 399  
 Erwin, Margana 427  
 Esther, Becky 175  
 Estrada, Rita 187, 427  
 Ethridge, Robert E. 399  
 Ewart, John F. 156, 195, 227, 323  
 Eunice, Peggy L. 427  
 Evans, David J. 229  
 Evans, Thomas G. 217  
 Evans, Timothy D. 427  
 Evans, Virginia G. 117, 323, 154  
 Evans, William A. 299  
 Evenson, Candace 183, 399  
 Evenson, Michael 120, 148, 156, 233, 323, 419  
 Evenson, Violette B. 427  
 Eves, Jacqueline A. 324  
 Eves, Jack 213  
 Frye, Alton 209, 231  
 Exarhos, Paula 324  
 Fagot, John 195  
 Fair, Jim 195  
 Faison, Donald D. 324  
 Falk, G. Margaret 427  
 Fallin, Gary S. 427  
 Fanning, Renee 427  
 Farlow, Sheila 171  
 Farmer, Matt 93  
 Farmer, Matt 93  
 Farmer, Steven 233, 371  
 Farren, Richard D. 371  
 Farris, Milton C. 371  
 Fathing, Mary B. 427  
 Faucette, John L. 114, 115, 324  
 Faulkner, Gary D. 371  
 Faulkner, Leon 299  
 Favati, Richard F. 195, 427  
 Feaser, William H. 150, 324  
 Feinstein, Susan 399  
 Fendley, Rochelle M. 427  
 Fenn, Zalie T. 399  
 Ferguson, Judy E. 427  
 Ferguson, Mary A. 157, 399  
 Ficklen, Albert T. 371  
 Fiedler, Niki D. 371  
 Field, Betty J. 399  
 Field, David E. 109, 150  
 Fields, Heather 51, 118, 120, 191, 371  
 Fields, Thomas T. 399  
 Fillingame, Riley 371

Fillingim, Shelby L. 324  
 Filson, James R. 427  
 Filsoof, Mina 324, 118, 152  
 Fincher, Mary R. 371  
 Finkle, Steven J. 427  
 Finkle, Suzanne P. 399  
 Finney, Perry M. 324  
 Firor, Guy H. 324  
 Fisher, George E. 427  
 Fisher, Terry B. 399  
 Fitzgerald, Brian E. 299  
 Fitzgerald, Melanie Dawn 191, 427  
 Fitzpatrick, Colleen S. 399  
 Flanagan, Deborah M. 427  
 Flasher, Linda 187  
 Fleagle, Arlene Y. 399  
 Fleagle, Susan L. 399  
 Flemming, Michael R. 427  
 Fleming, Rebecca A. 427  
 Fleming, Ruth A. 399  
 Floersheim, Rob 167  
 Floersheim, Russell B. 167, 427  
 Floren, Rayellen 171, 399  
 Flowers, Hal 213  
 Flowers, Ann F. 399  
 Flowers, Thelma 175  
 Floyd, Sandra L. 110, 115, 165, 171, 324  
 Floyd, Sara K. 427  
 Fluhr, Chris G. 324  
 Flynn, Ronald W. 427  
 Flutz, Rebecca S. 117, 324  
 Ford, Adam 427  
 Ford, Fred 157, 217, 399  
 Ford, Jimmy H. 371  
 Ford, Michael R. 427  
 Flows, Harry 231  
 Foreman, John 163, 209  
 Forrest, Lois D. 371  
 Foster, Darien 213  
 Foster, Joseph P. 399  
 Foster, Lewis 179  
 Foster, Louis K. 371  
 Foster, Luria D. 427  
 Foster, Peggy J. 221, 371  
 Foster, Robert A. 324  
 Fournace, Jeffrey B. 324  
 Fowle, Calvin M. 371  
 Fowler, Bonnie M. 221, 371  
 Fowler, Elin Q. 325  
 Fowler, Gloria G. 372  
 Fowler, Graham 213  
 Fowler, Jennifer L. 429  
 Fowler, John A. 325  
 Fowler, Steve 213  
 Fox, Avis 299  
 Fox, Sonia 191  
 Frakes, Charlotte 325  
 Franco, Renee 152, 325  
 Frank, Alan A. 427  
 Franklin, Donald R. 325  
 Franklin, Patricia 115, 144, 325  
 Frazier, Pat V. 325  
 Freeman, Allen 124  
 Freeman, Gloria 372  
 Freeman, Janet 372  
 Freeman, Larry E. 325  
 Freeman, Laurie A. 372  
 Freeman, Michael L. 427  
 Freeman, Rebecca L. 427  
 Freeman, Richard R. 399  
 Freeman, Samuel R. 179, 325  
 Freeman, Susan A. 183, 372  
 Freeman, Wm. C. 427  
 Friedman, Lee 179  
 Fries, Carolyn 51, 171  
 Frisone, Terry 175  
 Frith, Robert A. 427  
 Fritz, Steven D. 427  
 Frizzelle, Nancy 199, 399  
 Frye, Blanche D. 399  
 Fuller, James E. 427  
 Fuller, Ronald S. 400  
 Fuller, Walt 213  
 Fullerton, Ned 213  
 Gadd, Catherine L. 221, 427  
 Gaddis, James D. 427  
 Gaddy, Patsy A. 427  
 Gaden, James R. 427  
 Gaines, Carol J. 326  
 Gallaf, Sandra M. 400  
 Galloway, Steven E. 326  
 Gallun, Wm. C. 231  
 Gamble, John W. 372  
 Gammage, Mary E. 372  
 Gantt, Daisy L. 427  
 Gardner, Catherine E. 427  
 Gardner, Della L. 113, 400  
 Gardner, Dorothy 427  
 Garmany, Marcia C. 427  
 Garner, Carlton 205  
 Garmon, Gary E. 236, 372  
 Garmon, Henry B. 326  
 Garmon, Virginia S. 400  
 Garner, David C. 427  
 Garner, Randall 213  
 Garrett, Joe T. 372  
 Garrett, Myron D. 372  
 Garrett, Peggy A. 428  
 Garrett, Peggy J. 427

Garrison, Bobbie E. 326  
 Garrison, Jeanne 113, 187, 400  
 Garrison, JoAnna 157, 427  
 Garrison, Judy A. 372  
 Gary, George W. 326  
 Gaston, Elizabeth D. 400  
 Gaston, Wm. J. 428  
 Gatehouse, Margaret L. 428  
 Gatlin, Ben H. 372  
 Gattolin, Luann 428  
 Gaugh, Holly L. 400  
 Gay, Mildred G. 372  
 Gay, William R. 326  
 Gaylor, Robert E. 428  
 Gaynes, Virlyn 195  
 Gearino, Grace E. 326  
 Gee, Wm. W. 217, 428  
 Geier, Lex Z. 428  
 Geiger, Alice B. 326  
 Geller, David S. 167, 428  
 Gentile, Don B. 400  
 Gepperth, Jean M. 372  
 Gercken, Kathleen M. 221, 400  
 Gerst, Ana V. 428  
 Gettys, Ben Wily 428  
 Gibbs, Alice M. 428  
 Gibbs, Susan E. 428  
 Gibson, Daniel 428  
 Gibson, Howard S. 213, 326  
 Gibson, J. Lake 213, 372  
 Gibson, Julia 171  
 Gibson, Ralph 213  
 Gibson, Robert S. 428  
 Gifford, Ralph P. 372  
 Gilbert, James L. 428  
 Gilbert, Pat 326  
 Gilbert, Wayne W. 372  
 Gillespie, Rachel A. 372  
 Gillings, Edith M. 373  
 Gillins, Thorn 209  
 Gilmer, Carol A. 400  
 Gimson, Fred A. 205, 326  
 Gingles, Martha K. 110, 154, 157, 326  
 Giordano, Shirley A. 373  
 Gistler, Charles M. 209, 428  
 Given, Dan J. 209, 428  
 Givens, Leonard R. 400  
 Givens, Louis C. 428  
 Givens, Mike 209  
 Glass, Michael E. 326  
 Glass, T. Brian 373  
 Glidewell, Janice K. 428  
 Gloer, Lynn 171  
 Glasson, Linda J. 157, 191, 400  
 Glover, Alice M. 299  
 Glover, Constance J. 150, 199, 326  
 Glover, Lamont H. 157, 429  
 Gober, Harry J. 236, 326  
 Godfrey, Margaret I. 373  
 Golden, Don 195  
 Golden, Leslie L. 373  
 Goldstein, Lisa L. 44, 152, 203, 429  
 Goode, Larry A. 400  
 Goodfellow, Steve C. 109, 115, 327  
 Goodman, Frank H. 327  
 Goodman, Gregory W. 400  
 Goodman, Jim 209  
 Dailey, Patricia L. 175, 369  
 Goggins, Harry E. 327  
 Goldberg, Cheryl A. 429  
 Goldberg, Marcia L. 400  
 Goodson, Cynthia C. 429  
 Goodson, Edna H. 299  
 Gorkel, David A.  
 Gordon, Joan E. 429  
 Gordon, Lynne E. 51, 110, 117, 118, 165, 187, 327  
 Gare, Priscilla V. 400  
 Garman, Wanda L. 327  
 Gornito, James K. 373  
 Gasnell, James 373  
 Grady, Cindy 171  
 Graham, Pamela J. 373  
 Graham, Phillip D. 400  
 Graham, Suzanne 221  
 Graham, Weyman T. 429  
 Graham, Wm. E. 429  
 Graham, Bruce 86  
 Granholm, Sharon 113, 118, 400  
 Grantham, Helene F. 327  
 Grant, Fred R. 373  
 Grant, Gail 171, 429  
 Grant, Nancy C. 187, 373  
 Grantham, Robney C. 148, 429  
 Gravel, Joan G. 400  
 Graves, Andrea L. 157, 429  
 Gravitt, Charles A. 401  
 Gray, Carol V. 429  
 Gray, David L. 429  
 Gray, Michael J. 373  
 Gray, Nina 171  
 Gray, Suzanne L. 401  
 Gregar, Sol 429  
 Green, Barbara A. 429  
 Green, Billy M. 429  
 Green, Diane 171  
 Green, Elizabeth J. 429  
 Green, Eris L. 327  
 Green, Jacqueline R. 429  
 Green, Judy 183

Greene, Luke 163, 213  
 Green, Patricia A. 373  
 Green, Roselyn D. 401  
 Green, Tony D. 163, 213, 401  
 Greenbaum, Felice A. 429  
 Greenburg, Susan A. 429  
 Greene, Janet M. 401  
 Greene, Martha A. 429  
 Greenoe, Buddy 209  
 Gregg, Cheryl S. 429  
 Greiner, Charles A. 373  
 Grey, Suanne J. 429  
 Gribble, George 205  
 Grider, Douglas T. 300  
 Griffin, Cecile 187, 373  
 Griffin, Charlene 300  
 Griffin, Frances B. 373  
 Griffin, Jimmy 209  
 Griffin, Kimberly 136, 137, 221, 429  
 Griffis, Ronald W. 213, 401  
 Griffith, Dale L. 429  
 Griffith, Samuel A. 373  
 Griggs, Cecil T. 401  
 Griggs, Ken 213  
 Griner, Alice C. 429  
 Grobusky, Patricia L. 429  
 Grochan, Dorothy 171, 401  
 Grogan, Gerry 195  
 Gross, Arlene 373  
 Grass, Joel 167  
 Grass, Virginia C. 327  
 Grubbs, Mildred L. 373  
 Grubbs, Wm. H. 429  
 Gruber, Wikki 429  
 Gruber, J. Burton 327  
 Gruber, Wm. 300  
 Gruener, Norbert 213, 429  
 Guckert, Nancy M. 429  
 Guess, Rebecca E. 373  
 Guest, Luther 205  
 Guill, George N. 148, 226, 229, 373  
 Guillen, Teresa P. 152, 429  
 Guley, Nancy J. 429  
 Gunby, Ronald E. 429  
 Gunn, Deanna J. 373  
 Gunsten, Susan C. 429  
 Gunther, Fred W. 373  
 Guthrie, Robert C. 373  
 Guy, Barbara L. 429  
 Guy, Judith M. 429  
 Guy, Kathryn M. 153, 183, 429  
 Guyton, William M. 373  
 Gwinn, Nancy R. 373  
 Habib, Leonard N. 116, 167, 429  
 Hackney, Howard C. 401  
 Hackney, Virginia L. 429  
 Hadaway, David T. 373  
 Haddad, James E. 229, 373  
 Haddey, Anna S. 401  
 Hagan, Karen M. 429  
 Hagler, Martha E. 429  
 Hahn, James B. 109, 115, 328  
 Haile, Gretchen F. 401  
 Hale, Dan B. 429  
 Hale, Mark L. 429  
 Hall, Charles 213  
 Hall, Cheryl 171  
 Hall, George F. 401  
 Hall, Kathy 191  
 Hall, Kenneth D. 373  
 Hall, Virginia S. 429  
 Hallman, Donald U. 195, 328

Hallman, Margaret E. 429  
 Halstead, Brenda J. 221, 401  
 Halula, Stephen P. 209, 429  
 Hamby, Charles M. 328  
 Hamby, Mary L. 328  
 Hamby, Michael R. 429  
 Hames, Kaye 175  
 Hamilton, Mark 93  
 Hamilton, James M. 373  
 Hammack, Vicki L. 136, 137, 171, 429  
 Hammock, Claudia H. 328  
 Hammond, Arthur H. 114, 139, 300  
 Hammond, Thomas G. 374  
 Hammonds, Saylia A. 126, 373  
 Hand, Marcus V. 374  
 Hanes, Bill 205  
 Haney, Colon Michael 401  
 Handmacher, Betty 429  
 Hankey, Carole A. 374  
 Hansen, Craig S. 148  
 Hansen, Stephen C. 231, 374  
 Haralson, Howard 158, 401  
 Harbin, Joan B. 118, 199, 328  
 Hardin, G. Barry 401  
 Hardwick, Barbara J. 401  
 Hardwick, John 179  
 Hardy, Earl E. 328  
 Hardy, Larry G. 401  
 Hardy, Wm. E. 430  
 Hargette, Nancy A. 430  
 Harlan, Katherine B. 328  
 Harmon, Charles E. 374  
 Harper, John A. 213, 328  
 Harper, Kent M. 430  
 Harpole, Janice M. 221  
 Harrell, Charlotte R. 328  
 Harrell, Michael A. 158, 374  
 Harris, Bonnie F. 328  
 Harris, Gary 205  
 Harris, Harry W. 430  
 Harris, Jimmy 195  
 Harris, Joanne 374  
 Harris, Judy C. 430  
 Harris, Marion W. 401  
 Harris, Nancy L. 401  
 Harris, Phyllis A. 430  
 Harris, Sharon P. 374  
 Harris, Terry N. 430  
 Harris, William W. 120, 195, 362, 374  
 Harrison, Charles G. 430  
 Harrison, Dinah K. 430  
 Harrison, Ronald J. 328  
 Harrison, Wm. D. 374  
 Hart, Fred 213  
 Hart, John J. 213, 430  
 Hart, Johnny 209  
 Harton, Thomas B. 401  
 Hassert, Thomas W. 328  
 Hastings, Paul 213  
 Hauch, Elmore B. 195, 401  
 Hauk, Susan K. 430  
 Hawkins, Mary J. 401  
 Hawkins, Michael L. 401  
 Hawkins, Wm. F. 217  
 Hayden, Robert 213  
 Hayes, Pete 205  
 Hayes, Robert F. 328  
 Hayes, Thomas C. 430  
 Haynes, Cathy 113, 144, 191, 401  
 Haynes, Wm. A. 374  
 Hoyworth, Laura J. 113, 183, 401  
 Hazen, Florrie 401





Hazlehurst, Dolores J. 402  
 Head, Susan G. 221, 374  
 Heard, Willie D. 402  
 Hearn, Wm. J. 85, 146, 163, 329  
 Heaton, Thomas A. 229  
 Hedges, Bruce G. 430  
 Heege, Emily J. 430  
 Hefferman, Judy A. 430  
 Heilker, Roberta C. 127, 430  
 Heim, Margaret V. 175, 374  
 Heimberger, Marjorie A. 430  
 Heims, Brenda D. 430  
 Helms, David A. 139, 328  
 Helms, Ellen D. 144, 329  
 Helms, Philip L. 431  
 Helms, Theron T. 329  
 Helton, James D. 374  
 Hembree, Brenda D. 374  
 Hembree, John 179  
 Hemperley, Elaine E. 431  
 Henderson, Angela S. 47, 91, 329  
 Henderson, Ben Co. 431  
 Henderson, Claudia 129, 191  
 Henderson, Cheryl L. 402  
 Henderson, Diana F. 374  
 Henderson, Freddy 431  
 Henderson, Mary A. 374  
 Henderson, Sara E. 431  
 Henderson, Sarah M. 431  
 Henderson, Valencia Y. 431  
 Hendley, Barbara K. 153, 158, 402  
 Hendricks, Rick 213  
 Hendrix, Janet 157, 431  
 Hendrix, Robert C. 374  
 Henig, Richard H. 431  
 Henneberg, Juanita F. 110, 199, 329  
 Henry, James T. 431  
 Henry, Nancy A. 374  
 Herbert, Theodore 300  
 Herman, David 167  
 Herman, Sherry L. 203, 431  
 Herndon, Brenda G. 158, 402  
 Herndon, William L. 431  
 Herrera, Lazaro M. 90, 375  
 Herring, Jacquelyn Y. 431  
 Hess, Carol P. 375  
 Hester, John H. 402  
 Heughan, Nancy L. 375  
 Hewett, Robert L. 227, 329  
 Hewitt, Martha J. 431  
 Hewitt, Richard 146, 300  
 Hibbert, Dorothy W. 300  
 Hickey, Phyllis D. 431  
 Hickman, Bart 195  
 Hicks, Wesley G. 402  
 Hiett, Chanley J. 375  
 Higbie, Pamela J. 431  
 Higgins, Julie M. 191, 329  
 Higgs, Jeronia D. 431  
 Hightower, Larry D. 431  
 Hildebrand, Elizabeth A. 431  
 Hill, Jerry R. 213, 375  
 Hill, Jim 205  
 Hill, Judy L. 183, 329  
 Hill, Mary A. 431  
 Hill, Sarah J. 431  
 Hilton, Lionel C. 431  
 Hilverink, Linda A. 375  
 Hindman, James C. 375  
 Hines, Linda 191  
 Hines, Michael L. 195, 329  
 Hinton, Wanda M. 431  
 Hippmann, F. P. 402  
 Hitchcock, George T. 375  
 Hite, Herbert E. 217  
 Hitt, Brian D. 195, 402  
 Hockman, Sandra L. 191, 375  
 Hodge, Richard L. 330  
 Hodge, Rikki 195  
 Hodnett, Elise B. 330  
 Hoether, Mary M. 431  
 Hofberger, Donna K. 431  
 Hofer, Hugh P. 402  
 Hoffman, Alex 163, 195  
 Hoffman, Phillip 167  
 Hogan, Brenda D. 402  
 Hoban, Lorrie Schumpf 300  
 Holbrook, Bobby E. 402  
 Holcomb, Robert L. 431  
 Holcombe, Denni 330  
 Holden, Frank A. 402  
 Holderman, Jan 431  
 Holland, Bill 179  
 Holliday, Mara O. 155, 375  
 Hollifield, Gary E. 330  
 Hollingsworth, Carl I. 375  
 Holloway, Amelia F. 402  
 Holmes, Constance B. 330  
 Holmes, Melvyn R. 375  
 Holmes, Richard G. 402  
 Holt, Carla Carlock 431  
 Homer, Barbara B. 118, 155, 199, 144, 330  
 Honeycutt, Harry L. 236  
 Honeycutt, James M. 330  
 Hood, Marilyn B. 402  
 Hooper, Alice F. 183, 431  
 Hope, Bob 209  
 Hope, Dickie 209  
 Hope, Laura E. 191, 402



Hope, Marion D. 228, 330  
 Hard, Mary S. 330, 155  
 Horn, Lee C. 330  
 Horne, Jim 213  
 Horne, Larry E. 330  
 Horney, Dede L. 431  
 Horsley, Gary P. 115, 141, 330  
 Horton, Nancy J. 431  
 Horton, Patsy L. 402  
 Horton, Richard A. 195, 431  
 Hosford, James M. 300  
 Hosford, Stephen C. 330  
 House, Laurie 131, 171  
 Houser, John H. 375  
 Houston, Edna F. 431  
 Houston, Jack D. 232  
 Houston, Shelia J. 431  
 Houston, Sydney E. 330  
 Hausworth, Kathleen S. 330  
 Hausworth, Richard E. 402  
 Howard, Linda F. 375  
 Howard, Mary V. 431  
 Howard, Nancy E. 431  
 Howard, Sue 136, 137, 171  
 Howel, Robert C. 402  
 Howell, Angela J. 331  
 Howells, Chip 213  
 Howells, Kristine G. 153, 403  
 Howington, Ronnie 93  
 Huddleston, Barbara E. 431  
 Huddleston, Brenda L. 158, 431  
 Hudgins, Sherri P. 431  
 Hudson, James J. 217, 403  
 Hudson, Sally 183  
 Huff, Bill G. 403  
 Huffman, Landa C. 403  
 Hughes, Anne D. 331  
 Hughes, Carol A. 431  
 Hughes, Charles E. 301  
 Hughes, Marian W. 431  
 Huie, Renee M. 331  
 Hull, Timothy L. 148, 403  
 Humphress, Mary C. 301  
 Hunt, Alfred J. 158, 431  
 Hunt, George T. 231  
 Hunt, Linda M. 191, 431  
 Hunt, Magnolia 331  
 Hunt, Martha J. 331  
 Hunter, Frances J. 403  
 Hunter, James E. 139, 331  
 Hurley, Rick 179  
 Hurst, Jimmy 195  
 Hurst, Sherry T. 431  
 Hurtado, Francisco 90  
 Husbands, Lloyd K. 158, 432  
 Huston, David W. 403  
 Hutcheson, Carol S. 120, 191, 362, 375  
 Hutcheson, Herman J. 331  
 Hutcheson, James H. 58, 118, 120, 146, 213, 375  
 Hutson, Cindy 432  
 Hutto, Nancy B. 331  
 Hynes, C. Frank 195  
 Hynes, Helen L. 432  
 Icard, Glenn 432  
 Ingram, Cheryl 221  
 Ingram, Darrell W. 432  
 Ingram, Edith A. 432  
 Ingram, Ollie L. 432  
 Ingram, Vivian L. 428  
 Irastorza, Edelmira 301  
 Iredale, Mike 130  
 Irwin, Angela E. 158, 191, 432  
 Irwin, Michele E. 432  
 Irwin, Mac 195

Irwin, Prentiss L. 331  
 Ivins, D. 432  
 Jackson, Barbara J. 403  
 Jackson, Charles R. 332  
 Jackson, Claude 403  
 Jackson, Eileen D. 432  
 Jackson, Inna L. 403  
 Jackson, Jo Ann 158, 403  
 Jackson, John M. 403  
 Jackson, Johnny C. 109, 332  
 Jackson, Phillip L. 332  
 Jackson, Richard V. 432  
 Jackson, Robert B. 231, 375  
 Jackson, Sandra E. 403  
 Jackson, Wm. A. 432  
 Jackson, William C. 332  
 Jacobs, Margaret 158, 403  
 Jacobs, Ned L. 432  
 Jacobs, Rufus L. 93, 332  
 Jalllett, Pamela G. 221, 432  
 James, David E. 375  
 James, Lynwood 209  
 Jaquier, Claude S. 332  
 Jarrell, Florence B. 183, 403  
 Jarrell, Marianne 332  
 Jeffers, Richard H. 139, 375  
 Jenkins, Margaret D. 432  
 Jennings, Jerry 213  
 Jeter, Elaine 187  
 Joe, Anne 332  
 Johannmeier, Wm. 195, 403  
 Johnson, Brenda C. 432  
 Johnson, Clyde W. 375  
 Johnson, Connie 375  
 Johnson, David 205  
 Johnson, Donna E. 191, 403  
 Johnson, Doria B. 375  
 Johnson, Edward A. 375  
 Johnson, Eleanor S. 432  
 Johnson, Hardy B. 375  
 Johnson, Homer 233  
 Johnson, Joan G. 403  
 Johnson, Jack 209  
 Johnson, John M. 209, 375  
 Johnson, John W. 375  
 Johnson, Joseph E. 300  
 Johnson, Judy 432  
 Johnson, Larry H. 403  
 Johnson, Lawrel 75  
 Johnson, M. Lenore 403  
 Johnson, Phyllis J. 221, 433  
 Johnson, Randy 213  
 Johnson, Roy H. 433  
 Johnson, Sharon M. 433  
 Johnson, Stuart L. 433  
 Johnson, Susan D. 433  
 Johnson, Wm. A. 332  
 Johnston, Janet W. 403  
 Johnston, Judy D. 332  
 Jones, Alan Dickson 205, 433  
 Jones, Ben 179, 433  
 Jones, Bruce 376  
 Jones, Dorothy A. 332  
 Jones, Elaine 376  
 Jones, Elemer B. 403  
 Jones, Frances H. 332  
 Jones, Harvey D. 332  
 Jones, Helen H. 332  
 Jones, James W. 433  
 Jones, Janet 433  
 Jones, Janice I. 433  
 Jones, Julianne 183, 403  
 Jones, Martha W. 155, 403  
 Jones, Mary J. 376, 433

Jones, Michael C. 433  
 Jones, Michael E. 433  
 Jones, Nancy C. 433  
 Jones, Nelson 128, 213  
 Jones, Patti A. 376  
 Jones, Reginald W. 433  
 Jones, Richard C. 134, 376  
 Jones, Susan C. 158, 403  
 Jones, Virginia G. 433  
 Jones, Wm. C. 332  
 Jordan, Bettye A. 191, 403  
 Jordan, Janis A. 183, 433  
 Jordan, Jesse 235  
 Jordan, Jo Beth 376  
 Jordan, Joseph E. 333  
 Jordan, Lanny 213  
 Jordan, Margaret F. 403  
 Jordan, Mary D. 139, 376  
 Jordan, Mary M. 301  
 Jordan, Richard J. 433  
 Junkins, Brenda 433  
 Justen, Mary 433  
 Kadrie, Nannette P. 433  
 Kalb, Hank 205  
 Kalvelage, Cathy A. 433  
 Kamar, Abe J. 146, 167, 376  
 Kaphen, Judith E. 38, 39, 221  
 Karp, Gina 203  
 Kassinger, Sarah E. 403  
 Katsun, Roberta M. 403  
 Kaufman, Fay L. 155, 376  
 Kaye, Matt 433  
 Kaye, Michael A. 433  
 Kaye, Richard A. 403  
 Keane, Diane A. 433  
 Keane, Vikki L. 433  
 Keaton, Glenn 114, 333  
 Keckley, Lewis B. 333  
 Keeble, Janice L. 433  
 Keel, Barbara 175  
 Keheley, Richard A. 433  
 Keinat, Connie A. 221, 404  
 Keith, Sandra 191  
 Kelley, Daniel L. 404  
 Kelley, Wm. 179  
 Kelly, Kathleen C. 183, 376  
 Kelly, M. Eugene 112, 404  
 Kelly, Nancy L. 333  
 Kempf, Ralph E. 333  
 Kelnhofer, Maria M. 376  
 Kempson, Cheryl 433  
 Kendall, Wayne 433  
 Kendrick, Janice 376  
 Kendrick, Sarah 183, 376  
 Kennedy, Betti 221, 376  
 Kennedy, Diane T. 376  
 Kennedy, Lyndall J. 333  
 Kenny, Linda G. 155, 333  
 Kenny, Robert P. 333  
 Kensicki, Peter R. 301  
 Kent, James L. 333  
 Keown, Linda 376  
 Kenbel, Angel 334  
 Kerr, Dela T. 183, 404  
 Kersey, Annette J. 155, 334  
 Kersh, Bonnie N. 376, 433  
 Kersh, Susan H.  
 Kethum, Wm. W. 119, 158, 331  
 Kilgore, Joanne 153, 183, 404  
 Killingsworth, Thomas 334  
 Killmeier, John R. 334  
 Kilpatrick, James 433  
 Kilpatrick, Jane 171  
 Kilpatrick, Larry 205  
 Kimbell, John R. 213, 376  
 Kimberly, Christine D. 334  
 King, Carolyn D. 191, 376  
 King, Charlie B. 213, 377  
 King, Clyde 205  
 King, David P. 158, 179, 433  
 King, Dennis H. 167, 377  
 King, Doug 433  
 King, James R. 301  
 King, Jimmy L. 404  
 King, John Wm. 433  
 King, Kathleen 404  
 King, Linda S. 433  
 King, Mary H. 404  
 King, Nancy N. 334  
 King, Pamela J. 433  
 King, Ralph C. 404  
 King, Sara O. 334  
 King, Stella M. 404  
 Kinsey, Dewey W. 404  
 Kinsey, Thomas J. 377  
 Kirban, Larry G. 404  
 Kirkland, Linda 433  
 Kirkland, Martin D. 377  
 Kirton, Robert T. 334  
 Kitchens, Lorna G. 377  
 Kite, Philip E. 116, 433  
 Klein, Noel S. 404  
 Kletzky, Alegria A. 377  
 Knott, Bobby E. 404  
 Koch, Mary L. 433  
 Kohler, Cheryl A. 171, 377  
 Kornblum, Arthur 167  
 Kortas, John E. 377  
 Krafchick, Berverly T. 377

Kramer, Catharine 145, 334  
 Krick, David S. 404  
 Krider, Patricia A. 175, 433  
 Krigline, Alan G. 301  
 Kubelius, Dawn R. 433  
 Kubicki, Robert E. 141, 156, 232, 334  
 Kuglar, Linda D. 377  
 Kuglar, Patsy 175, 377  
 Kuhl, Dianne T. 433  
 Kuhn, Karyl 191, 433  
 Kurtz, Henry H. 377  
 Kwong, John A. 433  
 LaBudde, Bruce 86  
 Lackey, Martha 377  
 Lackey, M. Wynn 433  
 Lackey, Thurman W. 404  
 LaFleur, H. Marie 404  
 LaGrave, Deborah 434  
 Lail, Charlie J. 404  
 Lake, Russell 377  
 Lamb, M. Diane 404  
 Lambert, Frank S. 233  
 Lambert, Henry L. 377

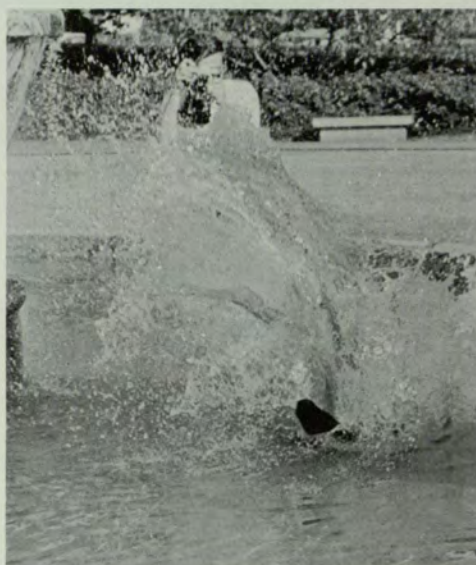

Lambert, Ann M. 405  
 Lancaster, Lewis D. 377  
 Lancaster, Mary Colleen 191, 434  
 Lancaster, Philip T. 334  
 Landau, Sherman 301  
 Lane, Gregory S. 377  
 Lane, Joseph M. 434  
 Laney, Steve M. 146, 205, 334  
 Langley, N. Rebecca 199, 377  
 Langley, Richard D. 377  
 Lanier, John H. 334  
 Lanier, Linda 434  
 Lanier, Sterling S. 301  
 Lankford, Kay F. 434  
 Lannes, Nancy R. 301  
 Laslie, Wilbur W. 334  
 Lasseter, Reuben W. 335  
 Latham, David S. 229  
 Latham, Don 163, 209  
 Lathrop, Frank C. 434  
 Latour, Theodore A. 115, 335  
 Latson, Wm. R. 377  
 Lavine, Sanford S. 434  
 Law, Nancy E. 335  
 Law, Tom 213  
 Lawless, Carol A. 434  
 Lawrence, James W. 148, 156, 226, 335  
 Lawrence, Mildred B. 434  
 Lawrence, Patricia M. 434  
 Lawrimore, Barbara A. 434  
 Lay, Bud 213  
 Leanza, Vito C. 377  
 Leathers, Forrest A. 377  
 Leavell, Reginald A. 377  
 Leckar, Stephen C. 116, 179, 231, 377  
 Lecroy, Sharon A. 377  
 Lederman, Barry 167  
 Ledon, Alfred L. 405  
 Lee, Charles H. 335  
 Lee, David V. 179, 434  
 Lee, Frances V. 110, 171, 335  
 Lee, James C. 405  
 Lee, Judith T. 434  
 Lee, Melvin P. 377

Lee, Terry M. 377  
 Lefkoff, Charles B. 335  
 Leheup, Alfred F. 213, 405  
 Leiker, Carol 40, 41, 136, 137, 171, 377  
 Leiter, Franklin D. 335  
 Leming, Emily C. 434  
 Lemming, Dorothy 155, 158, 336  
 Lenoir, Karen 221  
 Leslie, Donald 336  
 Leslie, Sharon A. 203, 405  
 Lester, James W. 122, 146, 336  
 Lester, Karen L. 434  
 Lett, Laura S. 405  
 Lett, Maara L. 405  
 Leventhal, Ann F. 203, 336  
 Leveto, Greg A. 120, 146, 205, 306, 336  
 Levine, Kenneth Charles 301  
 Lewis, Bill E. 434  
 Lewis, Claudia E. 336  
 Lewis, Dorann G. 336  
 Lewis, Gary 434  
 Lewis, Hezekiah K. 336  
 Lewis, Julia B. 405  
 Lewis, Kathleen M. 434  
 Lewis, Kathryn A. 405  
 Lewis, Martha J. 435  
 Lewis, Richard Channing 195, 405  
 Liang, Yvonne S. 435  
 Lilly, Claude C. 122, 119, 122, 336, 234  
 Lilly, Judith M. 336  
 Lindberg, Eve 113, 405  
 Lindberg, Kent A. 301  
 Lindsey, Charles A. 141, 336  
 Litchfield, Billy R. 336  
 Little, Ellen J. 377  
 Little, Larry J. 435  
 Little, Michael A. 148, 405  
 Littlefield, Richard C. 435  
 Littler, Linda A. 435  
 Lively, Kenneth W. 336  
 Livingston, Susan B. 158, 435  
 Lloyd, Terry J. 139, 233, 336  
 Locke, Willmar P. 405  
 Lockridge, Stanley C. 195  
 Lockwood, Dianne G. 435  
 Loettler, William E. 217, 378  
 Loftin, Preston H. 378  
 Logan, Donald B. 141, 336  
 London, Roy L. 405  
 Long, Constance E. 435  
 Long, Judith L. 337  
 Long, Kay R. 435  
 Long, Randy 195  
 Loper, Barbara J. 405  
 Lopez, Joe 195  
 Lopez, Ralph 337  
 Laudermilk, Tom 205  
 Love, Gary Michael 435  
 Love, Terry E. 435  
 Loventhal, Wm. 152, 378  
 Lovett, Linda M. 155, 337  
 Lovett, Wm. E. 195, 378  
 Lovin, Phyllis 337  
 Low, Mary J. 405  
 Low, Priscilla S. 405  
 Lowe, Mary T. 435  
 Lowe, Ronald E. 337  
 Lowery, Millard 209  
 Loyd, Carole A. 405  
 Lucas, Carolyn 221, 337  
 Luke, Ben 163  
 Lunn, Edward 139, 337  
 Lunsford, Charles D. Jr. 405  
 Lunt, Millie 171  
 Lutenbacher, John E. 86, 435  
 Luthardt, Klaus D. 301  
 Luzier, Linda S. 113, 405  
 Lynch, Dorothy E. 158, 378  
 Lynch, Gerald E. 435  
 Lynch, Kathryn R. 405  
 Lynch, Nancy S. 435  
 Lynch, Wm. S. 195, 405  
 Lytle, Harry L. 115, 337  
 Mabry, James J. 406  
 Mackenzie, Stephen 338  
 Mackey, John S. 338  
 Mackin, Henry L. 339  
 Madden, Margaret N. 436  
 Maddox, Julia E. 406  
 Maguire, Tom 213  
 Mahan, Evelyn J. 339  
 Makris, Celste B. 187, 436  
 Malloway, Frank 179  
 Mallon, Mary G. 302  
 Malloway, Frank G. 436  
 Mallory, Thomas P. 122, 147, 339  
 Manley, Sara L. 406  
 Mann, Larry S. 195, 436  
 Manning, Cecil A. 229  
 Manning, Joseph G. 119, 329  
 Manning, Linda 155, 406  
 Manning, Phillip S. 379  
 Manning, Robert C. 406  
 Mannin, Wieda A. 379  
 Manson, Carl 407  
 Mansour, Thomas J. 407  
 Manus, Sandra S. 436  
 Marks, Dennis J. 407  
 Marler, Frank C. 407

Marler, Katherine C. 436  
 Marlow, Joe L. 436  
 Marlowe, Andrew J. 379  
 Maroney, Joel S. 436  
 Maroth, David S. 379  
 Marsh, Michael H. 339  
 Marsh, Wm. J. 339  
 Marshall, Gregory F. 93, 407  
 Martin, Christine L. 339  
 Martin, Claude C. 379  
 Martin, Harry 213  
 Martin, James R. 147, 339  
 Martin, Kenneth R. 379  
 Martin, Linda A. 183, 407  
 Martin, Martha A. 379  
 Martin, Mary E. 379  
 Martin, Mary V. 117, 199, 379  
 Martin, Regina M. 436  
 Martin, Robert W. 407  
 Martin, Ruth E. 436  
 Martin, Sandra G. 436  
 Martinez, Clara 407  
 Martinez, Lincoln R. 209, 407  
 Marty, Chester 379  
 Martz, Wm. L. 436  
 Mashburn, Gwen S. 379  
 Mashburn, Palmer D. 407  
 Mashburn, Sherry M. 407  
 Mason, Brenda R. 407  
 Mason, Stephen G. 379  
 Masters, Ronnie G. 407  
 Matcher, Michael D. 379  
 Matchette, Ralph G. 235  
 Matthias, David J. 86, 87  
 Mauldin, Carole L. 339  
 Maxwell, Wm. 217, 407  
 Max, Linda A. 407  
 Maynard, Judy 129, 191  
 Maynard, Mike 379  
 Mayo, Kathryn J. 191  
 Mayson, Phyllis 339  
 McAfee, Clara D. 435  
 McAllister, Elaine 69, 165, 183

McCall, Jana L. 435  
 McCarley, Charles D. 150, 337  
 McCarthey, Jo Anne 435  
 McCarthy, Nora J. 435  
 McClearn, Virgil B. 435  
 McClearn, Margaret E. 405  
 McCleskey, Richard L. 148, 435  
 McCleskey, Robert D. 405  
 McCloskey, Mary J. 435  
 McClung, Detrice B. 435  
 McClung, Jimmy D. 435  
 McColister, Dan 405  
 McColister, Thomas J. 405  
 McCord, Alethia S. 378  
 McCosh, Paula I. 405  
 McCoy, Carolyn P. 378  
 McCoy, Eli J. 435  
 McCoy, Tony 338  
 McCranie, Claude C. 147, 302  
 McCranie, Ronald 435  
 McCrary, Albertine 158, 435  
 McCrary, Susan M. 435  
 McCray, Melvin 405  
 McCullough, Donna M. 378  
 McCully, Marcia L. 175, 406  
 McDaniel, Alice 199  
 McDaniel, Curt 82  
 McDaniel, Linda J. 435  
 McDaniel, Renata L. 119, 338  
 McDaniel, Sandra C. 338  
 McDonald, Charles 195  
 McDonald, Deborah L. 435  
 McDonald, Rosemary 435  
 McDonald, Sarah A. 435  
 McDowell, Mary Carol 435  
 McEachern, Donald A. 338, 406  
 McElroy, Jane 199  
 McElroy, Mark 205  
 McElveen, Philip H. 338  
 McEntire, Linda 175  
 McFarland, Carl W. 406  
 McFarland, Judy L. 435  
 McFarland, Patsy A. 378

McGaha, Delaine 435  
 McGarity, Charlotte E. 158, 171, 406  
 McGarity, Kathy 221  
 McGarr, Linda V. 338  
 McGee, Chuck 213  
 McGee, Nancy K. 221, 406  
 McGhee, Michael M. 378  
 McGregory, Jessica F. 221, 406  
 McHenney, Dorinda M. 435  
 McHenry, Thomas N. 205, 435  
 McIntire, Sandra K. 378  
 McIntyre, Gary J. 338  
 McIver, Roger Scott, 121, 148, 435  
 McIver, Sally L. 406  
 McKee, B. Arleen 435  
 McKenzie, Arleatha 435  
 McKenzie, Careatha 435  
 McKenzie, Joan D. 183, 406  
 McKeon, Mary P. 435  
 Mackerer, Arnold W. 435  
 McKibbin, Ann 175  
 McKinney, Odessa A. 435  
 McKinney, Thomas D. 195, 435  
 McKoon, Lawrence D. 338  
 McKoy, Virginia L. 435  
 McLaughlin, Fred 217, 406  
 McLendon, Linda A. 435  
 McLead, M. Jeanette 145, 338  
 McLead, Stephen E. 436  
 McLead, Wm. J. 406  
 McElroy, Douglas S. 233, 378  
 McLeroy, Mark E. 406  
 McMaster, Anne J. 436  
 McMichael, James G. 302  
 McMillan, Judy A. 436  
 McMillan, Lex 436  
 McMillan, Mary O. 378  
 McMullen, Barbara L. 436  
 McMurry, Thomas C. 338  
 McNeely, Sarah El. 158, 406  
 McNeilly, David L. 406  
 McPherson, Barbara J. 436  
 McRae, Harold W. 338  
 McRae, Mariel 221, 378  
 McSwain, Patricia A. 436  
 McTamney, Heike B. 338  
 McWhirter, Bevan 234  
 McWhorter, Joan 378  
 McWhirter, Nancy 221  
 McWilliams, Janet L. 155, 338  
 Mead, Nona 302  
 Meaders, James H. 195  
 Meadow, Tracie 302  
 Meaney, James A. 148, 233, 379  
 Medders, Herschel E. 407  
 Medlock, James W. 340  
 Medlock, Susan C. 340  
 Meeks, Sidney W. 379  
 Meeks, Ted 340  
 Meeler, T. Joe 195  
 Mehearg, Clifford W. 407  
 Meire, Leslie D. 379  
 Mell, Lorraine 407  
 Melton, Dennis 213  
 Melton, Gloria J. 379  
 Melton, Martin L. 379  
 Mengert, Stephen M. 205  
 Mercer, Richard D. 114, 340  
 Meredith, Robert F. 379  
 Merritt, Carole S. 340  
 Messne, Mary 175  
 Metzel, Jacqueline G. 379  
 Meyer, Gayle L. 379  
 Milam, Dorin E. 227  
 Miles, Dolores L. 407  
 Miles, Rosemary 113, 407  
 Miller, Bart 195  
 Miller, Carolyn J. 340  
 Miller, Robert J. 205, 407  
 Miller, Stephen E. 379  
 Miller, W. Thomas 340  
 Milligan, Glen 195  
 Mills, Verna D. 340  
 Milner, Carol K. 407  
 Minter, Christine L. 340  
 Mitchell, Betsy 187  
 Mitchell, Beverly 187  
 Mitchell, Brenda J. 175, 379  
 Mitchell, John M. 340  
 Mitchell, Linda S. 63, 191, 407  
 Mitchell, Marlene P. 153, 379  
 Mixon, Michael P. 340  
 Mobley, Donald 205, 340  
 Mobley, Judith S. 407  
 Molinar, John 217  
 Molina, John F. 340  
 Monroe, Gary 209  
 Monroe, Jayne P. 379  
 Monroe, Michael S. 407  
 Moody, Edward L. 379  
 Moody, Kenneth M. 205  
 Moody, Susan 191  
 Moon, Ann E. 175, 340  
 Moore, Anna R. 407  
 Moore, Dan M. 302  
 Moore, Franklin 379  
 Moore, George W. 340  
 Moore, John C. 341

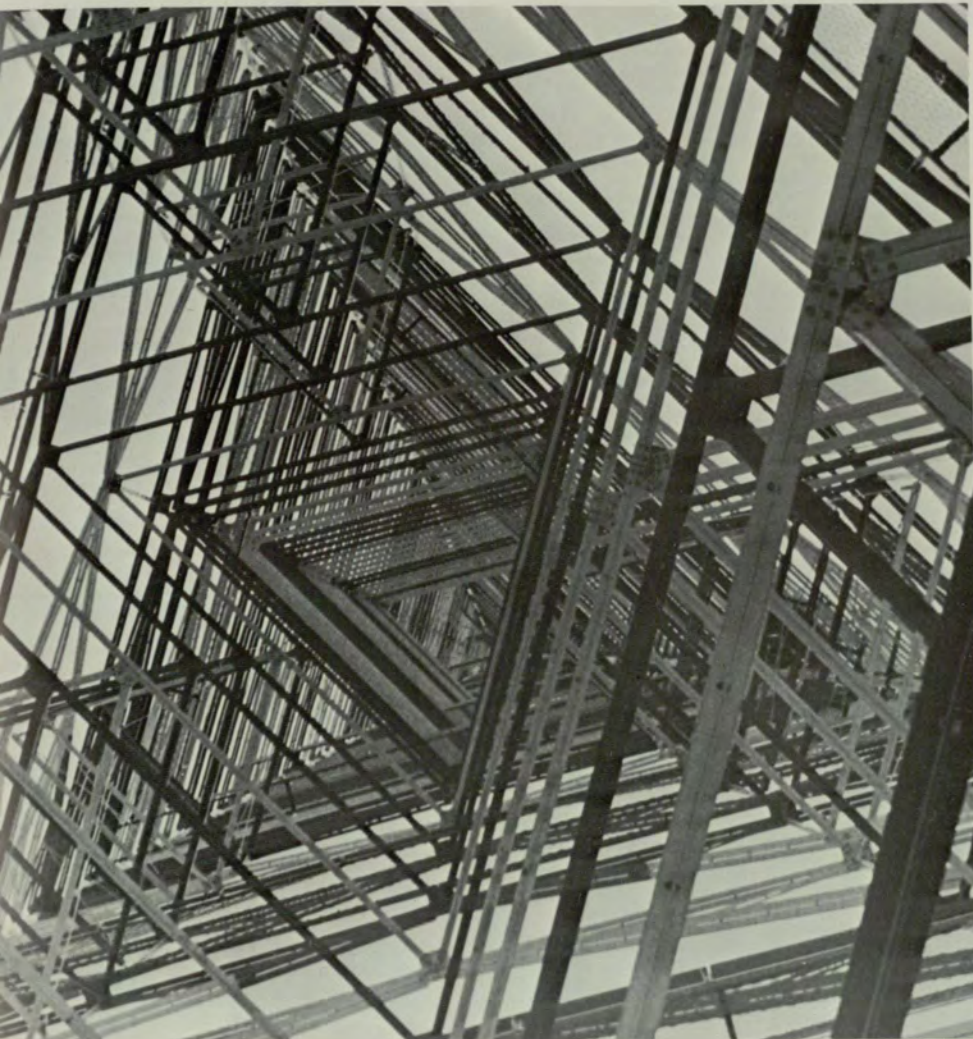



Moore, John 205  
 Moore, Lawrence E. 407  
 Moore, Martha W. 380  
 Moore, Merrilyn A. 407  
 Moore, Michael L. 380  
 Moore, Nancy 171  
 Moore, Robert 302, 380  
 Moore, Willard D. 380  
 Moran, Danny 86, 195  
 Morcom, Patricia A. 341  
 More, Judy 175  
 Morgan, Frank 195  
 Morgan, James H. 302  
 Morgan, Judy S. 187, 407  
 Morgan, Laraine 380  
 Morgan, Laree P. 380  
 Morgan, Larry 155  
 Morgan, Rebecca A. 155, 183, 380  
 Marley, Barbara Ann 69, 221, 306, 307  
 Marly, Wm. A. 407  
 Morris, Diane 191  
 Morris, Michael F. 149, 380  
 Morris, Ruth 341  
 Morrison, David 167  
 Morrison, Gemma M. 380  
 Morrison, Kathleen 221  
 Morse, Mike 213  
 Morton, Tim 213  
 Moseley, Bunnell 408  
 Moseley, June S. 341  
 Moss, Margaret 408  
 Moss, Grady 195  
 Mote, Richard D. 217  
 Mother, Bill 205  
 Motley, Elizabeth A. 153, 408  
 Moulder, Linda 171  
 Mount, Peggy J. 408  
 Muddiman, Wm. F. 408  
 Mull, Sharon 221  
 Mullins, Albert B. 217, 341  
 Mullins, Mary P. 187  
 Mullins, Tommy 341  
 Munhall, Kathy 175  
 Murdock, Margaret 183  
 Murphey, Sherry 171  
 Murphy, J. Elaine 380  
 Murphy, Lewis 199  
 Murphy, Mary L. 408  
 Murphy, Patricia A. 302  
 Murray, Benny L. 341  
 Murray, Beverly E. 408  
 Murray, Joseph H. 380  
 Murray, Rowland W. 195, 408  
 Musgrove, Judy C. 380  
 Myer, James B. 408  
 Mykel, Nancy 303  
 Nabors, David A. 438  
 Nama, Charles 380  
 Nannis, Amira 341  
 Nash, Charles D. 342  
 Nash, Karen E. 380  
 Neely, Charlotte K. 408  
 Neill, Elaine 380  
 Neiner, Rosanne S. 438  
 Nelms, Gerald 342  
 Nelms, Stephen L. 209, 380  
 Nelson, Betty A. 158, 342  
 Nelson, Francis R. 438  
 Nelson, Judith J. 380  
 Nelson, Kay F. 342  
 Nelson, Lemuel E. 342  
 Nepote, Michael P. 380  
 Nerney, Margaret F. 153  
 Ness, Christine S. 438  
 Nettles, Robert A. 438  
 Newby, Nedra 175  
 Newsom, James G. 408  
 Newton, Barbara N. 158, 438  
 Newton, Brian E. 438  
 Newton, Donald L. 408  
 Newton, Elizabeth M. 408  
 Newton, Lee A. 232, 342

Nexson, Charlotte L. 187, 381  
 Nicholas, Dave 167  
 Nicholas, Timothy A. 82, 126, 158, 408  
 Nichols, Judy L. 438  
 Nichols, Michael S. 408  
 Nichols, Nancy B. 342  
 Nichols, Sharon B. 438  
 Nichols, Willie Furgus 303  
 Nicholson, Carl D. 438  
 Nickel, Bobbie 119, 150, 187, 381  
 Nickles, Linda T. 381  
 Nikas, Mary A. 187, 438  
 Nix, Cindy N. 191, 438  
 Nix, Marie O. 155, 199, 342  
 Nixon, Johnnie F. 134, 155, 381  
 Noblin, Nancy 69, 134  
 Nordmark, Bill 93  
 Norman, James G. 381  
 Norris, Donald K. 158, 342  
 Norton, Alva A. 438  
 Norton, James H. 381  
 Norton, Norma C. 381  
 Norton, Teresa C. 191, 408  
 Norton, Thomas 438  
 Norvell, Beverly A. 191, 390, 409  
 Novak, Loni 183  
 Nugent, Nancy 438  
 Nunn, Beverly 136, 137, 171  
 Nunn, Bobbie S. 381  
 Nyy, Janice A. 381  
 Oakley, John A. 409  
 Oakley, Wm. R. 438  
 O'Brien, Brenda H. 303  
 O'Brien, James M.  
 O'Dell, Roger 209  
 Oden, Maria J. 187, 409  
 Odom, Cheryl J. 381  
 O'Donnell, John 205  
 Odum, Pat 183  
 Ogle, Laura A. 439  
 O'Kelley, David G. 195, 409  
 Oliver, Glenn E. 409  
 Oliver, Jesse H. 342  
 Oliver, John G. 195, 439  
 Ollinger, Harry L. 195, 439  
 Olmstead, Carolyn W. 381  
 Olson, Nona L. 221, 381  
 Olson, Stephen S. 381  
 Omerzu, Linda 187  
 O'Neal, Marjorie S. 439  
 O'Neill, George W. 179, 381  
 O'Neill, Joe S. 227  
 O'Pry, Dana M. 439  
 O'Quin, Glenda K. 439  
 Orr, Joseph G. 409  
 Osborne, Leslie E. 155, 159, 187, 381  
 Osborne, Robert E. 139, 409  
 Osburn, Richard L. 303  
 Oses, Norbert N. 439  
 Ossander, Robert L. 439  
 Osterholt, Maria A. 439  
 Ostrander, Betty C. 381  
 Oswald, Carolyn F. 381  
 Otto, Sandra J. 439  
 Otwell, Patricia J. 342  
 Overend, Ruth L. 381  
 Overstreet, George G. 213, 381  
 Owen, Annette C. 381  
 Owen, Harold F. 163, 205, 342  
 Owen, Linda J. 439  
 Owen, Richard W. 342  
 Owen, Sarah J. 439  
 Owens, Cecelia 439  
 Owens, Daniel 109, 108, 112, 119, 381  
 Owens, Fred M. 439  
 Owens, Perry J. 123, 141, 342  
 Owens, Ronald A. 409  
 Owens, Sam J. 217  
 Owens, Vicki L. 183, 343  
 Ozmore, Francis D. 343  
 Pace, Sheree L. 439  
 Packard, Randall C. 439

Page, Ann M. 343  
 Pair, James A. 343  
 Paletto, Jayne L. 381  
 Paris, Henry C. 343  
 Paris, Joseph M. 115, 343  
 Park, Donna R. 381  
 Park, Jennie 439  
 Parker, Carole J. 409  
 Parker, Laura M. 183, 381  
 Parker, Leonard R. 439  
 Parker, Linda H. 381  
 Parker, Patricia F. 343, 439  
 Parker, Richard B. 213  
 Parker, Tom 205  
 Parkman, Dorothy Ann 159, 187, 409  
 Parks, David 213  
 Parks, Tamara A. 381  
 Parnley, Judy E. 439  
 Parnell, Dianne B. 155, 199, 381  
 Parr, Margaret D. 221, 381  
 Parrott, Clarence A. 439  
 Parrott, Greg 195  
 Paschal, Margaret L. 343  
 Passman, Anita G. 382  
 Pate, Linda G. 439  
 Patmore, Lonis 253, 343  
 Patrick, Renee C. 409  
 Patrick, Rhonda C. 409  
 Patrick, Robin B. 439  
 Patrick, Sarah E. 303  
 Patterson, Pat 195  
 Patterson, Ralph D. 381  
 Patterson, Wm. H. 382  
 Pattillo, Wm. E. 235, 382  
 Patton, John S. 159, 382  
 Paul, Carolyn O. 344  
 Paul, John J. 217, 409  
 Paulk, Joe L. 205, 344  
 Pavlic, Mary 199  
 Pavuk, Steve 179  
 Payne, Leon 195  
 Pearce, James A. 382  
 Pearce, Katherine A. 409  
 Pearce, Greg 195  
 Pece, Pam 171  
 Peek, Joe H. 344  
 Peek, Lynda F. 439  
 Peers, Linda W. 382  
 Peisso, Gene L. 344  
 Pelfrey, Claudia Scott 191, 382  
 Pendley, Elizabeth Anne 439  
 Pennington, Anita G. 382  
 Pennington, Joe Frank, Jr. 344, 139  
 Penson, Irvin 167  
 Penton, Glen M. 439  
 Peppers, Kenneth L. 439  
 Perkerson, Nancy 175, 409  
 Perkins, Mac 205  
 Parkinson, Mary C. 382  
 Perreault, Doug 213  
 Perry, Al 179  
 Perry, Julia E. 344  
 Perry, Raymond E. 382  
 Pershing, Richard J. 229  
 Peryam, James A. 382  
 Petaway, Sheila D. 409  
 Peters, Gaila J. 409  
 Petersen, John C. 409  
 Petro, Lawrence 234  
 Petrucci, Patricia E. 382  
 Petty, Nedra LaNette 409  
 Petty, Richard 205  
 Pettyjohn, LeRoy M. 439  
 Pharis, Carolyn D. 199, 344, 155, 145  
 Pharr, Vicki 171, 439  
 Phelps, Cathryn A. 439  
 Phillips, Eugene 235  
 Phillips, Hoyt 179, 69, 236  
 Phillips, Juanita D. 439  
 Phillips, Joseph S., Jr. 344  
 Phillips, Nancy P. 199, 382  
 Phillips, Patricia A. 382, 439  
 Phillips, Patricia C. 175  
 Phillips, Paul 209  
 Phillips, Robert L. 114, 382  
 Phillips, Robert T. 344  
 Phillips, Sandra L. 409  
 Phillips, Shelley D. 221  
 Phillips, Terry L. 439  
 Pierce, Glenn R. 409  
 Pierce, Patricia E. 382  
 Pierce, Randy 205  
 Pierce, Robert 227  
 Pierce, Theresa 439  
 Pierotti, Judy S. 344  
 Pierra, Rene S. 344  
 Pike, Beverly J. 439  
 Pilcher, William C. 439  
 Pinson, Dottie L. 382  
 Piper, Leon 213  
 Pirkle, Harold 195  
 Pirtle, Patricia S. 439  
 Pitts, Robert E., Jr. 409  
 Platto, Evelyn E. 221, 409  
 Plumb, James W. 382  
 Plummer, Reginald W. 383  
 Plunkett, Ana Lynn 344  
 Pollock, Michael 409  
 Pollard, Leila N. 439

Pollock, Thomas H. 409  
 Poole, James A. 344, 109, 114, 123, 147  
 Poplin, Catherine A. 191, 344, 110  
 Poplin, Michael Larry 409  
 Porter, Andrew M. 383  
 Porter, Suzy 410  
 Portwood, Thomas R. 134, 410  
 Posey, Harry 213  
 Posada, G. Juan F. 439  
 Pass, Tom 205  
 Post, James S. 217  
 Potter, Helen E. 344  
 Poucher, JoAnn 439  
 Paulos, Nicholas G. 383  
 Pounders, Charles S. 383  
 Pausman, Mike 167  
 Powell, Betty Joyce 439  
 Powell, Cheryl S. 439  
 Powell, Claire 175  
 Powell, George T. 439  
 Powell, Louise 439  
 Power, Louta J. 439  
 Powers, Jennifer A. 410  
 Prager, Kathleen A. 410  
 Prather, Ralph R. 139, 383  
 Preissler, Alice 183  
 Pressley, Julia C. 159, 383  
 Preston, Marilyn E. 221, 410  
 Prevost, Eddie 195  
 Price, Bobby L. 205, 345  
 Price, Joseph T. 439  
 Price, Paul 195  
 Price, Phil 195  
 Price, William 410  
 Prichard, Paul E. 383  
 Prince, Dennis R. 141, 410  
 Pritchard, Dick 90, 91  
 Proudfit, Larry J. 345, 109, 115, 228  
 Pryor, Lindsey, Jr. 345  
 Pucciano, JoAnne M. 171, 119  
 Puckett, Jane M. 191, 383  
 Puckett, Nancy 345, 221  
 Puckett, William N. 383  
 Pugh, Julie V. 383  
 Pulliam, William R., III 383  
 Purcell, Carole B. 410  
 Purcell, Thomas E. 345, 141  
 Purcell, Wanda 410  
 Quan, Jack 410  
 Quattlebaum, Jack C. 410  
 Quentin, Noel Y. 383  
 Race, Pat L. 410  
 Radley, Sarah A. 159  
 Rae, Charles E. 383  
 Raines, Gary W. 345  
 Rainwater, Lee 195  
 Rainwater, Robert 235  
 Ralls, Diane 191  
 Ramsey, Lee K. 345  
 Randolph, Carol 110, 115, 383  
 Rary, Larry W. 345  
 Ratzman, James W. 346  
 Ray, Edward P. 205, 410  
 Read, Tommy 213  
 Read, William E. 303  
 Reale, Sara H. 199, 155, 383  
 Reavis, Bob 205, 383  
 Redmer, Pamela L. 410  
 Redmond, Joseph J. 410  
 Redmond, Paul 346  
 Reddy, Julia M. 346  
 Reed, Linda 364

Reed, William B. 346, 217  
 Reed, William E. 141, 383  
 Reekes, Helena Louise 410  
 Reese, Gayle 383  
 Reese, Thomas D. 346  
 Reeve, Bonnie 346  
 Reeves, Jacqueline B. 346  
 Reeves, Michael W. 346, 150  
 Register, Brenda 410  
 Reichman, Rick M. 119, 134, 383  
 Reinhardt, Faye 346, 155  
 Remsen, Rem II 346  
 Renas, Stephen M. 346  
 Respass, Paula S. 175, 383  
 Reynolds, Barbara 191  
 Reynolds, Carol 175  
 Reynolds, Chris 195  
 Rhinehart, Julian F. 346  
 Rhodes, Keith A. 383  
 Rice, Susan J. 113, 221, 410  
 Richards, Ann V. 346  
 Richards, Alan M. 346  
 Richards, Sandra J. 183, 411  
 Richardson, Alan R. 347  
 Richardson, Anne 383  
 Richardson, Wilbur G. 383  
 Richey, E. Jo 175, 347  
 Ricks, Brenda G. 383  
 Ricks, Doyle C. 213, 383  
 Ricks, Edward V. 347, 228  
 Ridley, Robin C. 411  
 Riley, Martha 221  
 Ripley, Suzanne 171  
 Ritch, William D. 411  
 Ritchey, Jerold L. 411  
 Ritter, J. Robert 347  
 Rivers, George D. 411  
 Roberts, Ann 171  
 Roberts, Ellen V. 347, 150  
 Roberts, Jim 195  
 Roberts, Loretta 183  
 Roberts, Pierce J., Jr. 347, 141, 114  
 Roberts, Walter L. 411  
 Roberts, William J. 347  
 Robertson, Roy R. 195, 411  
 Robinson, Carol M. 347  
 Robinson, James J. 411  
 Robinson, John C. 411  
 Robinson, Lonnie G. 347  
 Robinson, Randa C. 348  
 Robinson, Timothy B. 195, 348  
 Robinson, Thomas B. 217  
 Rochelle, Barbara W. 348  
 Rucker, William J. 348, 123  
 Rodgers, Fay H. 303  
 Rodgers, Fay S. 411  
 Roebuck, Larry D. 411  
 Rogers, Dorothy K. 383, 221  
 Rogers, James D. 348  
 Rogers, James L., Jr. 411  
 Rogers, Robert W. 411  
 Rogers, Roy L. 411  
 Rogers, William B., Jr. 303, 384  
 Rogers, William T. 348, 139  
 Rolader, Gloria J. 384  
 Romberg, Barbara 348  
 Ronick, Bobby 167  
 Roper, Rebecca S. 384  
 Roper, Robert L. 123, 147  
 Rose, Elaine J. 348  
 Roseberry, Jerry D. 348  
 Roseborough, Victoria B. 159

Rosenbaum, Janet M. 384  
 Rosenbaum, Sidney 167  
 Rosenberg, Phillip A. 141, 384  
 Rosenberg, Howard 167  
 Rosner, Phillip E. 303  
 Ross, John C. 348  
 Ross, Maryanne 171  
 Ross, William F. 411  
 Rosser, Willie F. 384  
 Rountree, Judy A. 384  
 Rowan, Robert M. 411  
 Rowe, Elizabeth F. 303  
 Rowe, William G. 384  
 Rowell, Charles A. 411  
 Rowell, Charles R. 149  
 Rowell, Phyllis A. 175, 411  
 Rubin, Harvey William 303  
 Rubin, Elaine 348  
 Rubin, Ronnie H. 384  
 Rucker, Robert W. 195  
 Rucker, Sheila C. 411  
 Rucks, Vernon L. 303  
 Ruff, DeeDee 221, 411  
 Rumbaugh, Richard B., Jr. 348  
 Rush, James C. 384  
 Russ, James S. 411  
 Russell, Judi 221  
 Russell, Sara Ann 171, 411  
 Rutenmeyer, Linda Faye 348  
 Rutledge, Carol Ann 411  
 Rutledge, Kathy S. 384  
 Saks, Bonita Bonnie 411  
 Saliba, Sam 213  
 Salmond, William George 384  
 Salome, Diana Theresa 348, 151, 117, 155, 119  
 Salter, Gary E. 303  
 Sammons, Miriam P. 171, 159, 411  
 Samples, Franklin Barry 384  
 Samples, Greg T. 141, 159, 384  
 Sams, Carolyn V. 384  
 Sams, John 195  
 Sandeen, Carol 175, 384  
 Sanderlin, John Phillip  
 Sanders, Barbara 199, 348  
 Sanders, Lynda G. 411  
 Sanders, Lynnda S. 349  
 Sanders, O. Jerald 303  
 Sanders, Robert Kenneth 384  
 Sanders, Ruby Anita 411  
 Saperstein, Jay 167  
 Sapp, Joseph Gil 411  
 Sartain, Patricia L. (Mrs.) 304  
 Sowers, Joseph H. 411  
 Savage, David B., Jr. 349  
 Sawyer, Cecil Samuel 349  
 Saxton, Douglas T. 411  
 Saxton, Robert David 412  
 Saye, Carol Anne 221, 384  
 Schaffles, Jeanne 165, 183  
 Schaffles, Kathy 183  
 Scheinfeld, Harry 167  
 Scheinfeld, Murray W. 167, 163, 349, 120, 69  
 Schell, John Russell, Jr. 349  
 Schepher, Beverly Gayle 412  
 Scheuerman, Michael L. 205, 384  
 Schiff, Brian H. 167, 116, 385  
 Schifman, Helen Patricia 412  
 Schlieff, Marsha 221  
 Schueberger, Frederick John, III 412  
 Schoebel, Linda 191  
 Scott, Ruby B. 349  
 Schroeder, Lauren Gail 209  
 Schulstad, Elaine Carol 412  
 Schwarz, Steven B. 412  
 Scruggs, Gwen Annette 412  
 Seale, Rick 205  
 Seavy, Jerry 213  
 Segers, Charles t. 412  
 Segraves, Laura 385  
 Seibert, Norman L. 349, 109, 114, 115, 147  
 Seiden, Ronnie B. 349, 203, 69  
 Self, Robert C., Jr. 217, 412  
 Self, Webb 179  
 Sells, Ronald T. 385  
 Sermos, Janet S. 385  
 Sewell, Wm. M. 232  
 Seymour, Robert A. 358  
 Shak, Jack 205  
 Sham, Ramesh G. 349  
 Shannon, Gil W. 385  
 Shannon, Steve 195, 227  
 Sharp, Alan G. 217  
 Sharp, Kate M. 171, 385  
 Shattles, Cathy D. 412  
 Shaw, Claude D. 121, 412, 390  
 Shaw, Ginny 175  
 Shaw, Wanda R. 119, 155, 385  
 Sheard, Emily A. 385  
 Shearer, Marion E. 385  
 Shelburne, Sonja K. 385  
 Shell, Barbara W. 412  
 Sheppard, Barry R. 195, 385  
 Sher, Patricia A. 412  
 Sherman, Rodney C. 304  
 Sherrill, Dollie A. 159  
 Sherrill, Thomas B. 108, 227, 350  
 Sherry, Grace T. 412  
 Sherry, Martin J. 385  
 Sherwood, Anne M. 350



Shi, Sandra 171  
 Shields, Devon 412  
 Shiler, Mike 209  
 Shimski, Paul 205  
 Shirley, Gregory A. 123, 385  
 Shivers, Michael L. 385  
 Shlopak, Beverly A. 350  
 Shoemaker, Anna M. 221  
 Shriver, Charles R. 195, 385  
 Shuman, Robert N. 116, 120, 167, 306, 350  
 Shurbutt, Gloria 191  
 Sidey, Jill A. 191  
 Sikes, Judy L. 412  
 Sikes, Reginald L. 385  
 Simmons, Greg 195  
 Simmons, Jonathan D. 412  
 Simonet, Jacobo E. 233, 236  
 Simonet, Sonia M. 385  
 Simonton, Carol E. 385  
 Simpson, Becky R. 385  
 Simpson, Ruth M. 350  
 Simpson, Susan C. 412  
 Sims, Barbara Z. 350  
 Singer, Ruth K. 350  
 Sirls, Pat 171  
 Sisson, Lewis G. 385  
 Skeen, Gordon H. 412  
 Skelton, Jill C. 350  
 Skipper, Harold D. 413  
 Skipper, Linda S. 385  
 Skoczek, Jo E. 187  
 Skolud, Heinz 149  
 Slate, Virginia S. 304  
 Slaton, Linda F. 159, 413  
 Slattery, Joe 213  
 Slayton, Jack 179  
 Slease, Clyde M. 350  
 Sloan, Roger W. 112, 385  
 Slotin, Abby L. 163, 167, 413  
 Smallwood, Charles E. 114, 115, 350  
 Smith, Billy L. 350  
 Smith, Carolyn F. 413  
 Smith, Cass 69, 128, 109, 112, 119, 213, 350  
 Smith, Charles R. 195, 413  
 Smith, Chris 183  
 Smith, Claude E. 413  
 Smith, Constance E. 413  
 Smith, Daisy R. 413  
 Smith, Dale 171  
 Smith, Denton 205  
 Smith, Donald W. 114, 413  
 Smith, Edward C. 159  
 Smith, Gary T. 413  
 Smith, Ilene N. 413  
 Smith, Ingeborg E. 199, 413  
 Smith, James P. 413  
 Smith, Janice B. 350  
 Smith, Jerry O. 350  
 Smith, John F. 385  
 Smith, Kathleen R. 115, 145, 350  
 Smith, Lanning W. 351  
 Smith, Larry W. 163, 217, 351  
 Smith, Lucretia D. 145, 351  
 Smith, Michael G. 213, 385  
 Smith, Patti J. 221  
 Smith, Randy 213  
 Smith, Richard T. 413  
 Smith, Richard T. 139, 413  
 Smith, Robert G. 119, 121, 126, 149, 390, 413  
 Smith, Ronald D. 116, 385  
 Smith, Sallie 175  
 Smith, Sherry L. 119, 191, 413  
 Smith, Sherry 171  
 Smith, Stephanie 191  
 Sneed, Joel M. 149, 385  
 Sneed, Stan W. 213, 413  
 Snell, Brona H. 199, 351  
 Solomon, Donna W. 351  
 Solomon, Murray J. 351  
 Soltau, Charlotte G. 413  
 Sorenson, William A. 351  
 Sorrells, Marion L. 351  
 Soto, Carlos J. 205, 232, 385  
 Soto, Rita B. 413  
 Soublis, Pete 91  
 Soucier, Julie 171  
 Souter, Margaret 351  
 Southern, Lloyd J. 304  
 Speir, Edward J. 413  
 Spence, Patricia M. 352  
 Sperry, Ruth G. 145, 413  
 Spindel, G. D. 167, 352  
 Spinks, Brenda L. 386  
 Springer, Rodger D. 352  
 Sprinkle, Judy G. 386  
 Spurlock, Jo 187  
 Stafford, Robert R. 386  
 Stanfield, Douglas R. 352  
 Stanford, Larry 209  
 Stanford, Margaret 171  
 Stanhope, Billie J. 352  
 Stanley, Jean 175, 413  
 Stanley, John M. 413  
 Stanton, Wm. R. 386  
 Stapler, Dottie J. 386  
 Stapleton, Ellen L. 413  
 Staton, Margie A. 119, 120, 171, 386  
 Steele, Donna K. 171, 386  
 Steele, Nancy M. 413



Stein, Sheldon J. 116, 167, 352  
 Stenhouse, Allen G. 352  
 Stephens, James H. 386  
 Stephens, James R. 413  
 Stephens, Marimac C. 386  
 Stephens, Mary A. 413  
 Stephens, Mary E. 183  
 Stephens, Pat 183  
 Stephens, Peggy L. 113, 413  
 Stephens, Robert J. 352  
 Stephens, Robert L. 352  
 Stephenson, Amory B. 386  
 Stern, Alan L. 386  
 Stevens, Diane F. 414  
 Stevens, James L. 414  
 Stevens, Michael J. 352  
 Stevens, Paul S. 386  
 Stevenson, Anne M. 414  
 Stevenson, Wade E. 352  
 Stewart, Charles W. 149, 414  
 Stewart, David W. 159, 386  
 Stewart, N. James 386  
 Stewart, Paula H. 352  
 Stewart, Wanda R. 155, 352  
 Stewart, Willie M. 352  
 Stille, Deanna L. 352  
 Stillerman, Carol 199  
 Stillerman, David P. 353  
 Stoecker, John C. 230  
 Stokes, George 195, 233  
 Stone, Jan 175  
 Stone, Margot A. 353  
 Stone, Marsha 191  
 Stone, Wm. E. 353  
 Storey, Harold C. 414  
 Stout, Robert E. 141, 353  
 Stowe, Barry W. 414  
 Stratidakis, Elizabeth 414  
 Straub, Fred 213  
 Strickland, Frank 205  
 Strickland, Robert 353  
 Strickland, Roy L. 209  
 Stripling, Wm. S. 353  
 Strohm, Frederick T. 213, 414  
 Strong, Bo 93  
 Strong, Helen E. 414  
 Stuart, George E. 386, 414  
 Stuart, George M. 179  
 Stubbs, Larry L. 386  
 Stubbs, Patricia A. 414  
 Studer, Sharon A. 175, 414  
 Stull, Lynn 226  
 Sturgeon, Lyndae 175  
 Stvan, Bob 179  
 Suggs, Harvey K. 414  
 Sullivan, Frannie 175, 221  
 Sullivan, Nora D. 353  
 Sumner, Aliae F. 386  
 Sumner, Helen F. 414  
 Sumnerlin, Cheryl A. 159, 183  
 Summers, Kent 213  
 Summers, Lynn 175  
 Supplee, Sally S. 199  
 Sustakovitch, Jerald 217  
 Sway, Patsy 175  
 Sweat, Margie 75, 82, 131, 191  
 Sweetman, Morris 414

Sweeney, Michael C. 353  
 Sweeney, Suzanne 183  
 Swilley, Monroe F. 304  
 Swindall, David E. 386  
 Swygert, George R. 414  
 Taffs, Thomas 195, 227  
 Talansky, Jerry L. 117, 167, 353  
 Taliaferro, Kim 51, 119, 145, 354  
 Tamplin, Joanne 386  
 Tanner, Franklin S. 119, 354  
 Tanner, Karen A. 354  
 Tapp, Cheri A. 187, 414  
 Tatum, James C.  
 Tatum, Jane 221  
 Taylor, Clarence G. 304  
 Taylor, David L. 227, 354  
 Taylor, Hubert A. 414  
 Taylor, Jacqueline R. 354  
 Taylor, R. Stephen 354  
 Taylor, Sarah J. 414  
 Taylor, Terry 209  
 Teague, L. Barry 141, 387  
 Teate, Winston H. 354  
 Tefft, John L. 354  
 Telenko, Benjamin R. 387  
 Templeman, Terry 195, 221  
 TenBosch, Dirg C. 152, 387  
 Terrell, Marilyn R. 45  
 Terrell, Mildred Y. 414  
 Terrell, Paul R. 387  
 Teske, Karen 125, 221  
 Teske, Roy 195  
 Thacker, Jane 221  
 Thacker, John E. 387  
 Thielman, Bob 213  
 Thigpen, Barnell L. 354  
 Thigpen, Kay E. 183  
 Thirwell, Sandy 175  
 Thomas, Geoffrey F. 149, 232, 387  
 Thomas, George 387  
 Thomas, James H. 109, 387  
 Thomas, Jeffrey C. 131, 149, 354  
 Thomas, Joyce A. 387  
 Thomas, Louis 354  
 Thomas, Robert B. 109, 141, 354  
 Thomas, Shirley E. 354  
 Thomas, Susan G. 191, 415  
 Thomas, Weldon M. 108, 141, 123, 354  
 Thomason, David L. 387  
 Thompson, Butch 195  
 Thompson, Carol D. 113, 119, 175, 415  
 Thompson, Elizabeth 131, 165, 171, 355  
 Thompson, James O. 115, 304  
 Thompson, Jimmy L. 205, 355  
 Thompson, Joyce R. 355  
 Thompson, L. Dianne 387  
 Thompson, Richard E. 387  
 Thompson, Virginia A. 355  
 Thornton, Jennings H. 355  
 Thornton, John H. 139, 147, 304  
 Threadgill, James M. 209  
 Tiedge, Diane 183  
 Tierney, Mary Jane 415  
 Tiller, Ruth 171  
 Tiller, Thomas 387  
 Titshow, Juandalee F. 355  
 Tobin, William F. 355

Todd, Susan 187  
 Tolbert, Charles R. 355  
 Tomberlin, Wm. Daniel 179, 233, 236, 415  
 Tomlin, Bill 213  
 Tomlinson, Meta Sue 415  
 Torbush, James A. 387  
 Torrence, Dorothy L. 355  
 Touchstone, Sheryl 221  
 Townley, Elaine S. 356  
 Tracy, Patrick J. 415  
 Trammell, Linda 183  
 Travis, Cookie 203  
 Travis, William S. 112, 179, 415  
 Traylor, Jerry M. 387  
 Troaboof, Benj. M. 304  
 Trotter, James E. 387  
 Trotter, William A. 149, 415  
 Truett, David H. 356  
 Tsoukalas, Effie 152, 387  
 Tuchman, Ofie 110, 150, 203, 356  
 Tucker, Bernard 305  
 Tucker, Elmer L. 387  
 Tucker, Mary B. 415  
 Tucker, Richard 415  
 Tucker, Sheila E. 159, 415  
 Tumberlin, Wm. D. 233  
 Tumlin, James T. 134, 415  
 Turner, Aaron D. 415  
 Turner, Cheryl A. 415  
 Turner, Curtis R. 356  
 Turner, Elizabeth E. 356  
 Turner, Fred 209  
 Turner, Martin L. 415  
 Turner, Shirley A. 415  
 Turnipseed, Richard 217  
 Turpin, William B. 387  
 Twardowsk, Sandra A. 134  
 Tweddle, Henriette Y. 356  
 Tyler, David E. 387  
 Tyree, Lamar 387  
 Uhler, Hilde L. 387  
 Ujite, Masao 356  
 Ulm, Sam M. 356  
 Underwood, Terry A. 130, 147, 415  
 Wakil, Virgie M. 415  
 Valera, Evina 415  
 Valls, Joe A. 213  
 Valls, Mario E. 387  
 Vandervender, Patricia R. 356  
 Van Dyck, Doyle M. 191  
 Van Dyck, Diane E. 191, 415  
 Van Fleit, William E. 387  
 Van Horn, John E. 387  
 Van Horn, John M. 147, 205, 226, 356  
 Van Horn, Mary F. 387  
 Van House, John H. 356  
 Van Wie, Irvin 86  
 Vannordstrand, William J. 387  
 Velloff, Mike 82  
 Veldsma, Linda F. 136, 137  
 Vender, Tom 205  
 Verhey, James G. 356  
 Verlander, Larry C. 159, 388  
 Vick, Margaret M. 199  
 Vinson, Thomas R. 415  
 Voegtlin, George 213  
 Voight, James R. 116, 388  
 Waas, Ben D. 356  
 Waddell, Sherbert A. 356  
 Wade, Julian P. 388  
 Wade, Ray 217, 230  
 Wadley, Etta M. 159  
 Wagner, James 179  
 Wagon, Betty A. 388  
 Waidelich, Barrye 221  
 Wait, Sheila J. 171, 415  
 Wakefield, Barbara A. 357  
 Walburn, Johnny 213  
 Walden, Michael D. 357  
 Waldrup, Janet L. 191  
 Walhausen, Bob 213  
 Walker, Conna G. 191  
 Walker, Elizabeth M. 388  
 Walker, Fred 357  
 Walker, Patricia A. 357  
 Walker, Ronald F. 217  
 Wallace, Christy L. 191, 415  
 Waller, Dorothy C. 415  
 Wallis, James W. 234, 388  
 Walls, Pat R. 388  
 Walter, Jane E. 357  
 Walton, Gail K. 415  
 Walton, Mike 195  
 Ward, Candace J. 388  
 Ward, Cathy D. 159, 388  
 Ward, John H. 388  
 Ward, Mary N. 183  
 Ward, Mildred P. 388  
 Warlick, Ellis 195  
 Warman, David A. 305  
 Warne, Jewell G. 357  
 Warnock, Benny W. 357  
 Warren, Betty G. 415  
 Warren, Johnny W. 139, 388  
 Wascovich, Connie 415  
 Washington, Eugene W. 388  
 Waters, Linda C. 415  
 Watkins, John W. 357  
 Watkins, Suzanne B. 415  
 Watson, Laura E. 357  
 Watson, Skip 209  
 Watters, Webb 213  
 Weaver, Hugh F. 358  
 Webb, James 235  
 Webb, Harriett J. 416  
 Webb, Sue R. 155, 183  
 Weeks, Marianne 165, 175  
 Welborn, Patsy 358  
 Welch, Marica L. 171  
 Weldon, Terry L. 149, 416  
 Wells, Claudia J. 388  
 Wells, Jacque T. 416  
 Wells, Maureen V. 113, 416  
 West, Lane 205  
 West, Linda J. 191, 358  
 West, Pam 171  
 West, Sheryl 113, 159, 416  
 Westbrook, Pattie 175  
 Westlake, Barbara J. 134, 388  
 Westlake, Faye A. 183  
 Wharton, Wyatt F. 305  
 Wheat, Bill 57  
 Wheatley, David L. 388  
 Wheeler, James W. 123, 205, 416  
 Wheeler, Larry G. 163, 388  
 Wheelus, Stephen 213, 234, 358  
 Whigham, Dan B. 213, 388  
 Whisenant, Donna P. 413  
 Whisenant, Jennifer E. 159, 187  
 Whisenant, Judith A. 221  
 Whisenant, Larry K. 388  
 White, Alan M. 416  
 White, Barbara E. 388  
 White, Barry 362  
 White, Barry F. 120, 195, 358  
 White, Cindy 171  
 White, Donna A. 416  
 White, Janet M. 416  
 White, Judy L. 416  
 White, Marsha A. 110, 183, 358  
 White, Martha E. 389  
 White, Sheila J. 416  
 White, Wilson 358  
 Whiten, Stephen L. 205, 416  
 Whitenot, Gail A. 358  
 Whitton, Tony L. 125, 147, 213, 227, 358  
 Wicker, Gail H. 389  
 Wicker, Larry T. 389  
 Wigbels, Benny 195  
 Wilbur, Kathy H. 191, 416  
 Wilder, Peggy H. 358  
 Wilkes, James E. 389  
 Wilkes, Robert L. 389  
 Wilkers, Wade 205  
 Wilkins, Joan K. 221, 389  
 Wilkins, Joyce M. 221, 389  
 Willens, Jeremie B. 416  
 Williams, Betty A. 416  
 Williams, Beverly A. 416  
 Williams, Billy M. 151, 389  
 Williams, Cindy 221  
 Williams, David C. 205  
 Williams, Diane 175, 389  
 Williams, Elen 183  
 Williams, Emmett F. 149  
 Williams, Frances E. 416  
 Williams, James J. 230  
 Williams, James L. 389  
 Williams, Jean W. 358  
 Williams, Jane P. 358  
 Williams, Karen D. 416  
 Williams, Karen M. 159  
 Williams, McRae F. 195, 389  
 Williams, Peggy D. 125, 389  
 Williams, Mike 205  
 Williams, Phil 213  
 Williams, Rachel L. 183  
 Williams, Susan L. 389  
 Williams, Thomas P. 416  
 Williams, Walter L. 417  
 Williamson, George B. 205, 358  
 Willingham, Benjamin J. 358  
 Willingham, Mitchell B. 159, 389  
 Willis, Elen R. 358  
 Willis, Julia A. 389  
 Willis, Rebecca K. 417  
 Willis, Roger C. 417  
 Wilson, Billy J. 359  
 Wilson, Clifton D. 305  
 Wilson, Earl T. 228  
 Wilson, Elmer I. 149, 389  
 Wilson, Frederick C. 389  
 Wilson, Gary S. 195  
 Wilson, Janet A. 175, 417  
 Wilson, Kay 183  
 Wilson, Paula D. 171, 359  
 Wilson, Stephen F. 389  
 Wimbish, Mary N. 221  
 Wininger, Lynn L. 359  
 Winn, Marty 213  
 Wisnen, Elizabeth A. 203, 417  
 Withers, Peter E. 359  
 Witt, Joanne B. 417  
 Witter, David S. 205, 389  
 Wofford, Laura A. 183, 389  
 Walcott, Michael L. 389  
 Wolf, Daniel J. 195, 413  
 Wolfe, Bo 93

Womack, Roma F. 359  
 Wood, Betty J. 413  
 Wood, Lionel H. 359  
 Wood, Nancy 221  
 Wood, Ronald D. 389  
 Woodall, Cheri S. 359  
 Woodell, Reginald G. 389  
 Woods, Hal 213  
 Woods, Jere 175  
 Wooley, James B. 417  
 Wooten, Ann 417  
 Worthington, Dorothy B. 359  
 Wray, James M. 360  
 Wrenn, Lewis E. 159, 389  
 Wright, James D. 159, 360  
 Wright, Jerrell A. 417  
 Wright, Jimmy G. 389  
 Wright, William D. 389  
 Wrye, Rita D. 159  
 Wyatt, Rosemary C. 417  
 Wylder, C. Glenelle 360  
 Wyndelts, Marinus A. 361  
 Wyndelts, Robert W. 195, 389  
 Wynn, Jack T. 361  
 Wynne, Michael 191, 129  
 Wynne, Steve 213  
 Yancey, Aletha D. 361  
 Yancey, Charles K. 361  
 Yearian, Thomas 230  
 Yearwood, Carol E. 417  
 York, Edward 209  
 Youmans, Joann E. 361  
 Youmans, Martha A. 389  
 Youmans, Ronald E. 389  
 Young, Alice C. 199, 361  
 Young, Joe 179  
 Young, Kaydee E. 145, 361  
 Young, Kenneth M. 361  
 Young, Mary A. 417  
 Young, Paul G. 417  
 Youngner, Jim M. 361  
 Zacobson, Douglas 179  
 Ziglin, Alan 167  
 Zimmerman, Frank 86

# ORGANIZATIONS

	page no.
Alpha Kappa Psi	146
Alpha Lambda Delta	113
Baptist Student Union	157
Beta Alpha Psi	114
Beta Beta Beta	150
Beta Gamma Sigma	115
Blue Key	109
Cheerleaders	136
Circle K	116
Credo	132
Crimson Key	110
Debate Team	135
Delta Sigma Pi	140
General Council	118
GSC Players	134
History Club	151
International Students Club	152
Intramural Key	108
Majorities	138
Nursing Education	153
Pershing Rifles	148
Phi Alpha Theta	117
Phi Eta Sigma	112
Phi Chi Theta	144
Pi Sigma Epsilon	139
Rampway	128

# GREEKS

Inter-Fraternity Council	162
Panhellenic Council	164
Alpha Epsilon Pi	166
Alpha Omicron Pi	170
Alpha Phi	174
Alpha Tau Omega	178
Alpha Xi Delta	182
Delta Gamma	186
Delta Zeta	190
Kappa Sigma	194
Mu Rho Sigma	198
Phi Sigma Sigma	202
Pi Kappa Alpha	204
Pi Kappa Phi	208
Sigma Nu	212
Sigma Phi Epsilon	216
Zeta Tau Alpha	220

# FACULTY DIRECTORY

- COSTAS G. ALEXANDRIDES, B.A., Ph.D. (New York University), Part-time, Economics
- ROBERT LEE ARRINGTON, B.A., M.A., Ph.D. (Tulane University), Assistant Professor of Philosophy
- J. T. ASTIN, Department of Mathematics
- ELIZABETH ANNE BAILEY, A.B., M.Mus. (Florida State University), Instructor in Music
- ROBERT W. BATTEN, B.S., M.A. (Duke University), Assistant Professor of Actuarial Science
- EVA-MARIA BAUM, Abitur, Saats Examen (University of Hamburg), Instructor in German
- JOSEPH O. BAYLEN, B.Ed., M.A., Ph.D. (University of New Mexico), Professor of History and Head of the Department of History
- SHUBAEL T. BEASLEY, B.A., A.M., Ph.D. (Cornell University), Professor of German and Head of the Department of Foreign Languages
- SANFORD HAROLD BEDERMAN, B.A., M.A. (Louisiana State University), Associate Professor of Geography
- JAMES L. BEELAND, B.S., M.B.A. (Georgia State College), Instructor in Business Administration and Graduate Counselor
- RICHARD A. BILAS, A.B., Ph.D. (University of Virginia), Associate Professor of Economics
- JACK I. BILES, B.S., M.A., Ph.D. (Emory University), Professor of English
- JULIA SCHNEBLI BLACK, B.M., M.M. (Yale University), Assistant Professor of Music
- JACK BLICKSILVER, B.A., M.A., Ph.D. (Northwestern University), Professor of Economics
- PAUL GROVES BLOUNT, A.B., M.A., Ph.D. (Cornell University), Professor of English and Head of the Department of English
- CHARLES LEWIS BOSTWICK, B.B.A., M.P.A. (Georgia State College), Instructor in Quantitative Methods
- MARY HARLEY BOWDOIN, A.B., M.A. (University of Georgia), Assistant Professor and Editor of Publications, Bureau of Business and Economic Research
- THEODORE C. BOYDEN, A.B., M.A., Ph.D. (Harvard University), Professor of Economic Education and Director of the Center for Business and Economic Education
- WOODROW WILSON BRELAND, B.S. in Ed., M.S. in Ed., Ph.D. (University of North Carolina), Professor of Education and Head of the Department of Education
- HUGH JAMES BRONAUGH, A.B., Ph.D. (University of New Mexico), Associate Professor of Chemistry
- EARL CLEMENT BROWN, B.A., M.A., Ph.D. (Purdue University), Professor of Psychology and Head of the Department of Psychology
- THOMAS MICAJAH BRUMBY, III, B.A., M.S.A. (Union Theological Seminary, Columbia University), Professor of Music and Head of the Department of Music
- LLOYD LEE BYARS, B.E.E., M.S. (Georgia Institute of Technology), Instructor in Quantitative Methods
- DOZIER COPELAND CADE, A.B., M.S.J., Ph.D. (State University of Iowa), Professor of Journalism and Head of the Department of Journalism
- THOMAS A. CHANDLER, A.B., M.A. (Emory University), Instructor in English
- JAMES EMORY CHAPMAN, B.C.S., M.S., Ph.D. (University of Alabama), Professor in Management
- ALBERT HATCHER CLARK, B.B.A., M.B.A., Ph.D. (University of Pennsylvania), Professor of Finance
- JAMES S. COCHRAN, B.A., M.A., Ph.D. (Harvard University), Associate Professor of Finance
- WILLIAM ELLIOTT COLBURN, B.A., M.A., Ph.D. (University of Illinois), Associate Professor of English
- JAMES F. COOK, A.B., M.A. (Georgia State College), Instructor in History and Administrative Assistant, School of Arts and Sciences
- WALTER H. COOK, B.S., M.Ln. (Emory University), Serials and Binding Librarian and Instructor
- WILLIAM W. COTTERMAN, B.S., M.S. (Georgia Institute of Technology), Assistant Professor of Computer Science
- LYNDA B. COURTS, A.B., M.A. (Florida State University), Instructor in English
- RAY A. CRADDICK, B.A., M.A., Ph.D. (Washington University), Professor of Psychology
- DONALD LLOYD CRAWFORD, B.S., M.B.A. (Indiana University), Assistant Professor of Business Education
- JAMES FRANKLIN CRAWFORD, B.A., M.A., Ph.D. (University of Wisconsin), Professor of Economics and Chairman, Department of Economics
- JAMES LEWIS CULP, B.S., Assistant Dean of Student Affairs
- KATHRYN T. CURRENT, B.B.A., M.B.A., (Georgia State College), C.P.A. Assistant Professor of Accounting
- BEN F. CURRY, A.B., M.A., Ph.D., (University of North Carolina), Associate Professor of Economics
- C. DEAN DALTON, A.B., Director of Student Aid
- GERALD HINKLE DAVIS, B.A., Ph.D. (Vanderbilt University), Associate Professor of History
- JOE DAVIS, B.S., M.A., Ph.D. (Emory University), Associate Professor of English
- HENRY J. DONAGHY, A.B., M.A., Ph.D. (New York University), Assistant Professor of English
- HILDA G. DYCHES, B.S.Ed., M.Ed. (University of Georgia), Assistant Professor of Speech and Drama, Faculty Advisor to Delta Zeta
- MELVIN WILLARD ECKE, A.B., LL.B., M.A. (Oxford University), Part-time, Political Science and English
- CARROL WALTER EHLERS, B.B.A., M.B.A., D.B.A. (Indiana University), Professor of Marketing
- MARY C. ELMORE, B.A., M.A. (Cornell University), Instructor in Education
- KENNETH MURCHISON ENGLAND, B.S., M.A., Ph.D. (Vanderbilt University), Professor of English and Dean of Student Affairs
- ELLEN LOVELL EVANS, B.A., M.A., Ph.D. (Columbia University), Assistant Professor of History
- ROBERT L. EVANS, B.S., M.B.A., M.H.A. (University of Michigan), Assistant Professor of Hospital Administration
- WILLIAM ALFRED EVANS, A.B., M.S., Ph.D. (University of New Mexico), Associate Professor of English
- WILLIAM W. EVANS, B.B.A. (University of Georgia), Assistant Director of Testing and Counseling Services and Instructor
- JOE B. ÉZELL, B.A., M.A. (University of Alabama), Assistant Professor of History and Administrative Assistant to the Vice President for Academic Affairs
- DONALD L. FAIRCHILD, B.A., M.A., Ph.D. (University of California), Associate Professor of Political Science
- JOSEPH R. FOERST, JR., A.A., B.A., M.A. (Emory University), Assistant Professor of Management
- MARY GREER FRANKLIN, B.S., M.S. (Florida State University), Catalog Librarian and Instructor
- ROBERT EARL GARREN, B.A., M.A., Ph.D. (University of North Carolina), Professor of Sociology and Head of the Department of Sociology
- PAUL K. GATONS, B.S. (University of Illinois), Assistant Professor of Economics
- ROBERT BRYAN GENTRY, JR., B.S., M.A. (University of Tennessee), Instructor in English
- WALTER NEIL GENTRY, A.B., M.S. (Florida State University), Assistant Professor of Accounting
- ALBERT FRANCIS GILBERT, A.B., M.H.A. (University of Michigan), Assistant Professor of Hospital Administration and Assistant Director of the Program in Hospital Administration
- JEAN HARRIS JOHNSON GIVENS, A.B., M.S., R.N., N.N. (Emory University), Instructor in Biology
- HOWARD S. GORDMAN, B.A., M.A., Ph.D. (University of Michigan), Professor of Finance
- CLEMENT LYNDON GRANT, B.A., M.A., Ph.D. (Vanderbilt University), Professor of History and Assistant Dean of the School of Arts and Sciences
- J. KIRKLAND GRANT, B.B.A., LL.B. (University of Michigan), Assistant Professor of Business Law
- DENNIS EDWARD GRAWOIG, B.S., M.B.A. (University of Pennsylvania), C.P.A., Associate Professor of Quantitative Methods and Chairman of the Department of Quantitative methods
- GEORGE ROBERT GREENE, B.B.A., M.B.A. (University of Georgia), Assistant Professor and Director of Guidance, School of Business Administration
- JAMES E. GREENE, JR., B.B.A., M.B.A. (University of Georgia), Director of Graduate Counseling and Assistant Professor of Business Administration
- PAUL GREGORY, B.A., M.A. (Windham College), Assistant Professor of Russian
- GEORGE RICHARD GREIFF, B.S., M.S.J. (Northwestern University), Assistant Professor of Journalism
- BLANCHE MALECKA GRIGGS, R.N., B.S.N.E., M.S.N.E. (Catholic University of America), Instructor in Biology
- MARILLA B. GUPTIL, A.B., M.A. (University of Chicago), Instructor in History
- JOSEPH H. HADLEY, JR., B.S., M.S., Ph.D. (Duke University), Professor of Physics and Head of the Department of Physics
- JOHN WATSON HALL, B.S., M.A., Ph.D. (University of Pennsylvania), C.L.U., Professor of Insurance
- TOMMY P. HALL, B.B.A., M.S. (Georgia Institute of Technology), C.P.A., Associate Professor of Accounting
- WILLIAM ROGERS HAMMOND, B.C.S., M.B.A., D.B.A. (Indiana University), C.P.A., Professor and Associate Dean, School of Business Administration, and Dean of Graduate Studies
- ROBERT H. HANKLA, A.B., M.S., Ph.D. (Vanderbilt University), Assistant Professor of Physics
- FRANCES HARROLD, A.B., M.A., Ph.D. (Bryn Mawr College), Assistant Professor of History
- GENE W. HENSSELER, B.S.B.A., M.B.A. (University of Michigan), Assistant Professor of Finance
- ROBERT LESLIE HERMAN, B.B.A., J.D. (Emory University), Assistant Professor of Business Law
- EDNA CLAIR HERREN, A.B., M.A. (University of Georgia), Assistant Professor of English
- DONALD G. HICKS, B.S., M.S., Ph.D. (University of Tennessee), Associate Professor of Chemistry
- THOMAS W. HICKS, B.S., A.B., M.A. (University of Wisconsin), Assistant Professor of English
- WILLIAM H. HILL, B.M. (New England Conservatory), Associate Professor of Music
- FRANK N. HIMMLER, B.S., M.A. (Eastern Michigan University), Assistant Professor of Geography
- JANE GREGORY HOBSON, B.A., W.Ln. (Emory University), Reference Librarian and Instructor
- CLARENCE L. HOLLAND, B.S., M.S., Ph.D. (Purdue University), Assistant Professor of Psychology
- HOMER W. HOLLOWAY, JR., B.S., M.M. (Eastman School of Music), Associate Professor of Music
- CHARLES E. HOPKINS, A.B., M.Ed., Ed.D. (University of Georgia), Part-time, Education
- HARRY P. HOPKINS, JR., B.A. Ph.D. (Carnegie Institute of Technology), Assistant Professor of Chemistry
- GORDON C. HOWELL, B.S., M.A. (University of Georgia), Assistant Professor of Computer Science
- DUGALD W. HUDSON, B.S., LL.B., M.B.A., LL.M. (George Washington University), C.P.C.U., Professor of Law and Insurance
- FLOREINE HERRON HUDSON, B.S., M.S., Ed.D. (Auburn University), Associate Professor of Education
- ELSE-MARIE JOHNSON, A.B. (University of Washington), Part-time, English
- SANDRA DEER JOHNSON, B.A., M.A. (Florida State University), Instructor in English
- RONALD GOLDIN JONES, B.A., M.S., Ph.D. (Georgia Institute of Technology), Professor of Chemistry
- AUGUSTUS E. JORDAN, A.B., B.D., Ph.D. (Florida State University), Assistant Professor of Management
- HELEN BERRY JORDAN, A.B., M.S., M.A., Ph.D. (University of California), Professor of Biology
- DAE SHIK KIM, B.S., A.B. (Georgia State College), Instructor in Physical Education
- GRACE TYLER KITCHENS, A.B., M.R.E., M.A. (George Peabody College), Assistant Professor of English
- EARL O. KLINE, A.B., M.A., Ph.D. (Princeton University), Professor of Political Science and Head of the Department of Political Science
- WILLYS RAYMOND KNIGHT, B.A., M.A., Ph.D. (University of Maryland), Professor and Director, Bureau of Business and Economic Research
- CHARLES C. KNOX, B.F.A., M.Mus., Ph.D. (Indiana University), Associate Professor of Music
- PAUL COOK KOLTER, B.A., M.S. (University of Tennessee), Associate Professor of Biology
- BON HO KOO, M.A. (University of Minnesota), Assistant Professor of Economics
- CHRISTINA LANDRAM, B.A., B.S., in L.S., M.L.S. (Texas Woman's University), Head of Library Catalog Department and Assistant Professor
- NOAH N. LANGDALE, JR., A.B., LL.B., M.B.A. (Harvard University), LL.D. (University of Alabama), President and Professor of Business Administration
- V. V. LAVROFF, B.S., M.A. (Emory University), Professor of Mathematics and Comptroller



- WILLIAM W. LEONARD, B.W., M.S., Ph.D. (University of South Carolina), Associate Professor of Mathematics
- JOHN EDWARD LEWIS, B.B.A., M.B.A., Ph.D. (University of Alabama), Professor and Associate Dean of the School of Business Administration
- ALTON B. PARKER LILES, A.B., B.S., M.A., Ph.D. (University of Kentucky), Professor of Business Education and Chairman of the Department of Business Education
- JOHN BRUCE LINDEMAN, II, B.A. (Syracuse University), Assistant Professor of Real Estate and Urban Affairs
- FRANK J. LOWER, B.A., M.A. (Adams State College), Instructor in English
- WILLIAM FREDERICK LYLE, B.S., M.B.A. (West Virginia University), Assistant Professor of Marketing
- JAMES ALBERT MCLEAN, B.A., B.D., M.F.A. (Tulane University), Associate Professor of Art
- ANNIE L. MCPHEETERS, A.B., B.S.L.S., M.S.L.S. (Columbia University), Reference Librarian and Instructor
- GEORGE W. MALLETT, B.F.A., M.F.A. (University of Iowa), Assistant Professor of Art
- HENRY THOMPSON MALONE, B.S., M.A., Ph.D. (Emory University), Professor of History, Director of Development, and Alumni Director
- GEORGE E. MANNERS, B.S.C., M.B.A., Ph.D. (Emory University), C.P.A., Professor and Dean of the School of Business Administration
- KENNETH B. MATHENY, A.B., B.D., M.A., Ph.D. (Michigan State University), Professor of Education
- MARTIN R. MEDER, B.S., Ph.D. (Tulane University), Assistant Professor of Physics
- MICHAEL HOWARD MESCON, B.A., M.Ed., Ph.D. (New York University), Professor of Human Relations, Chairman of the Department of Management, and Holder of the Chair of Private Enterprise
- CATHERINE E. MILES, B.S., LL.B., M.S., Ph.D. (University of Alabama), Professor of Accounting and Chairman of the Department of Accounting
- JAN LEE MIZE, B.S.M.E., M.B.A. (Emory University), Assistant Professor of Economics
- JOHN HAMMOND MOORE, A.B., M.A., Ph.D. (University of Virginia), Associate Professor of History
- RICHARD ALLEN MOORE, A.B., M.A. (University of California), Assistant Professor of Art
- MITCHEL C. MORROW, A.B., M.A., Ph.D. (University of Florida), Assistant Professor of Psychology
- RALF F. MUNSTER, B.A., M.A., Ph.D. (Duke University), Professor of Philosophy and Head of the Department of Philosophy
- FRANCES MUSE, B.A., A.B. in L.S. (Emory University), Head of Library Reference Department and Assistant Professor
- KERMIT CHARLES NATHO, JR., B.A., M.B.A. (Louisiana State University), Assistant Professor of Accounting
- ARTHUR C. NICHOLS, B.B.A. (University of Michigan), Instructor in Quantitative Methods
- W. WILSON NOYES, JR., A.B.Ed., A.B. in L.S. (Emory University), Assistant Librarian and Assistant Professor
- GEOFFREY EDWIN NUNN, B.A. (Roanoke College), Assistant Professor of Quantitative Methods
- PATRICIA JANE NYSEWANDER, B.A., M.S. in L.S. (University of North Carolina), Catalog Librarian and Instructor
- ERNEST WILLIAM OGRAM, JR., B.A., M.A., Ph.D. (University of Illinois), Professor of Economics and Director of the Institute of International Business
- DAVID E. OGREN, B.S., M.S., Ph.D. (Northwestern University), Assistant Professor of Geology
- JOHN BURRELL OLIVER, A.B., M.A., Ph.D. (Duke University), Associate Professor of History
- RICHARD T. PALMER, B.S., M.S. (University of Alabama), Professor of Art
- VIOLETTA F. PATRICK, B.A., M.L. (Emory University), Part-time, Education
- WILLIAM S. PATRICK, B.B.A., M.S. (Georgia Institute of Technology), Dean of Admissions, Registrar and Associate Professor of Business Administration
- AMBROSE H. PENDERGRAST, B.S., M.S. (Emory University), Associate Professor of Chemistry
- HENRY C. PEPPER, A.B., A.M., Ph.D. (State University of Iowa), Professor of Economics
- WALLACE RICHARD PERKINS, B.S. (Davidson College), Part-time, Insurance
- JOSEPH S. PERRIN, B.F.A., M.A. (University of California at Los Angeles), Professor of Art and Head of the Department of Art
- GUS A. PETITT, B.S., Ph.D. (Duke University), Assistant Professor of Physics
- LOUIE C. PILCHER, B.A., M.A. (Tulane University), Assistant Professor of German
- WILLIAM BROUGHTON PIRKLE, A.B., A.M., Ed.D. (Auburn University), Associate Professor of English
- LYNN M. PORTE, B.A., M.A. (Florida State University), Assistant Professor of Spanish
- WILLIAM R. PULLEN, B.A., B.S. in L.S., M.A., Ph.D., Librarian
- BASCOM OSBORNE QUILLIAN, JR., B.S., LL.B., M.A. (University of Georgia), Associate Professor of Political Science and Assistant Dean of Student Affairs
- RICHARD EDWARD RAPPS, A.B., LL.B. (Columbia Law School), Assistant Professor of Business Law
- TED H. REEP, B.B.A., M.B.A. (Georgia State College), Graduate Counselor and Instructor in Business Administration
- ROBERT JOSEPH REIBER, B.S., M.S. (University of Georgia), Professor of Biology and Head of the Department of Biology
- LELA F. RICH, B.A., M.A.T., (Duke University), Instructor in History
- GAYLE ANNE RICHARDS, B.S., M.L.S. (George Peabody College for Teachers), Reference Librarian and Instructor
- PICKETT HYNES RIGGS, B.C.S., M.A. (Emory University), Instructor of Quantitative Methods
- LEONARD A. ROBINSON, B.S., M.S., D.B.A. (Georgia State College), Associate Professor of Management and Assistant to the Vice President for Academic Affairs
- MILDRED CONNELL ROEBUCK, A.B., M.A. (University of North Carolina), Assistant Professor of Romance Languages
- ARTHUR WILLIAM RUDOLPH, B.A., B.D., M.A., Ph.D. (University of Southern California), Associate Professor of Philosophy
- GEORGE HUGH RUSSELL, B.S., M.S., Ph.D. (Purdue University), Professor of Management
- OTIS JERALD SANDERS, B.B.A., Assistant Director of Student Aid
- DONOVAN KENT SCHUMACHER, B.Mus., M.Mus. (Roosevelt University), Assistant Professor of Music
- DAVID J. SCHWARTZ, JR., B.S., M.B.A., Ph.D. (Ohio State University), Professor of Marketing and Holder of the Chair of Consumer Finance
- STUART SCHWARZSCHILD, B.S., Ph.D. (University of Pennsylvania), C.L.U., C.P.C.U., Professor of Insurance
- ROBERT WALKER SELLEN, A.B., M.A., Ph.D. (University of Chicago), Associate Professor of History
- RICHARD MONROE SELLERS, B.A., M.A., Ph.D. (University of Kentucky), Assistant to the Dean, School of Arts and Sciences and Assistant Professor of History
- WILLIAM ALFRED SESSIONS, A.B., M.A., Ph.D. (Columbia University), Associate Professor of English
- JAMES CARROLL SIMMS, A.B., A.M., Ph.D. (Emory University), Associate Professor of Sociology
- WILLIAM E. SIMS, B.A., M.A. (University of Arkansas), Assistant Professor of History
- TIMOTHY MOORE SINGLETON, B.S., M.S., Dean of Men
- JAMES EDWIN SLIGH, B.C.S., M.Ed., Director of Student Publications and Director of Georgia State Players
- ELLIOTT L. SLOCUM, B.S., M.A. (University of Missouri), Assistant Professor of Accounting
- J. KENNETH SMALL, A.B., M.Ed., M.A. (Indiana University), Assistant Professor of Anthropology
- CHESTER R. SMITH, B.S., M.S. (Louisiana State University), Associate Professor of Geology and Head of the Department of Geology
- ELYZABETH RICHER SMITH, B.A., M.A. (Emory University), Assistant Professor of Romance Languages
- TED RAY SPIVEY, A.B., M.A., Ph.D. (University of Minnesota), Professor of English
- ELIZABETH P. STANFIELD, B.A., M.A. (Emory University), Part-time, Foreign Languages
- RAYFORD L. STEVENS, B.A., M.A., DOCTOR EN GEOGRAFIA (National University of Mexico), Professor of Geography
- CHARLES EARLE STORRS, JR., B.S., M.B.A. (Georgia State College), Instructor in Management
- RAYMOND SCOTT STRANGWAYS, B.A., Ph.D. (Tulane University), Associate Professor of Economics
- RAYMOND CARTER SUTHERLAND, JR., B.A., B.D., M.A., Ph.D. (University of Kentucky), Professor of English
- WILLIAM MAURRELLE SUTTLES, B.C.S., M.R.E., B.D., Th.M., Ed.D. (Auburn University), Vice President for Academic Affairs and Professor of Speech
- DONALD H. TAYLOR, B.S., M.B.A. (Louisiana State University), Assistant Professor of Accounting
- GEORGE GERHARD THIELMAN, B.A., M.A., Ph.D. (Western Reserve University), Associate Professor of Political Science
- MARY OLIVE THOMAS, A.B., M.A., Ph.D. (Duke University), Associate Professor of English
- SIDNEY S. THOMAS, B.B.A., A.B. in L.S., M.A. (University of Georgia), Head of Library Acquisitions Department and Assistant Professor
- WILLIAM JAY THOMPSON, B.S.E.E., M.B.A., M.S. (Stanford University), Assistant Professor of Quantitative Methods
- ALAN F. TIEGREEN, B.S., B.P.A. (Art Center, Los Angeles), Associate Professor of Art
- GARNET LOUIS TILLER, A.B., M.A., Ph.D. (University of Kentucky), Professor of Mathematics and Head of the Department of Mathematics
- ANDREW M. TOMCIK, B.F.A., M.F.A. (Yale University), Assistant Professor of Art
- WILLIAM GEORGE TRAWICK, B.S., Ph.D. (Georgia Institute of Technology), Professor of Chemistry and Head of the Department of Chemistry
- LINDA C. TRAYNHAM, B.A., M.A. (University of South Carolina), Instructor in English
- NELL HAMILTON TROTTER, B.A., M.A. (University of Wisconsin), Dean of Women and Associate Professor of Business Education
- CARL J. TSCHAPPAT, B.S., M.B.A., Ph.D. (Ohio State University), Associate Professor of Real Estate and Urban Affairs, and acting Chairman
- JOHN EDWARD TULLY, B.A., M.B.A. (Emory University), Assistant Professor of Marketing
- EDWIN FRANK ULVELING, B.S. (Iowa State University), Assistant Professor of Economics
- KAREEN G. VALLANDIGHAM, B.S., M.S. (University of Illinois), Instructor in Music
- L. FREDERICK VAN ECK, JR., A.B., M.B.A., Ph.D. (University of North Carolina), Assistant Professor of Management
- GLENN A. VERGASON, B.S., M.S., Ed.D. (George Peabody College for Teachers), Professor of Special Education
- JEAN LUNN VOYLES, B.S., M.S., Ph.D. (Ohio State University), Associate Professor of Business Education
- BAILEY MEADOR WADE, A.B., M.A., Ph.D. (George Peabody College for Teachers), Professor of Psychology
- RICHARD S. WALLACE, A.B., Ph.D. (University of Virginia), Associate Professor of Economics
- ARTHUR ELROY WATERMAN, A.B., M.A., Ph.D. (University of Wisconsin), Professor of English
- BERNARD L. WEBB, B.S., M.S. (University of Richmond), F.C.A.S., C.P.C.U., Assistant Professor of Actuarial Science and Insurance
- FLORENCE M. WEBB, A.B., M.A. (Emory University), Instructor in English
- RICHARD WADE WEHR, B.S., M.Ed., Ed.D. (Florida State University), Associate Professor of Physical Education and Head of the Department of Physical Education
- DAVID FRANKLIN WELLS, A.B., M.A., Ph.D. (University of Kentucky), Professor of History
- WILLIAM H. WELLS, B.B.A., M.B.A. (University of Georgia), Associate Professor and Director of the Computer Center
- RHEA HORACE WEST, JR., B.S., Ph.D. (University of Alabama), Associate Professor of Management
- RICHARD C. WILLIAMS, B.S., M.S. (Georgia Institute of Technology), Instructor in Mathematics
- LEROY MONTGOMERY WILLSON, B.S., M.A. (University of Georgia), Associate Professor of Mathematics
- MARY JANE WING, A.B., M.S. in L.S. (University of North Carolina), Reference Librarian and Instructor
- GEORGE ROSS WREN, Ph.B., B.S., LL.B., M.S., M.B.A., Ph.D. (University of Illinois), Associate Professor of Hospital Administration and Director of the Program in Hospital Administration
- ELI ALAN ZUBAY, B.S., M.A., Ph.D. (Iowa State University), Professor of Actuarial Science and Mathematics

As the editor of the **Rampway** for the past year, I learned that no one man is capable of putting out this publication by himself. At the first part of my tenure as editor, when I was all fired up and had thousands of ideas and felt as though the book would be out by December, there seemed to be at least seventy-five persons clamoring to be on the staff. However, as time went on and the actual work progressed, this staff weeded itself out until there was only a handful. I owe to these persons more thanks than I can give for all that they sacrificed and did for the **Rampway**.

Special recognition needs to be given to four of the hardest-working members who, through their reliability and determination to get the job done, distinguished themselves above others. Ann Atkinson and Claudia Henderson volunteered as copy editors in January, and by the end of February had performed a miracle by writing all the copy in this book. There would be no layout if there were no Mike Iredale. And, what can I say about the man who was always there, who was always ready to work, who had more technical and leadership ability than the rest of the staff combined? Whatever it is needs to be said about Nelson Jones.

There were also some persons not on the staff who went far out of the way to assist me. First in this group was Ed Jones. Ed gave up many evenings and weekends to advise the staff and contribute constructive ideas. Dr. Henry T. Malone and Mr. Harold Davis supplied numerous ideas for the combination Student Life and Introduction section. Mr. Julian Puckett let me spend an afternoon in his office at the Atlanta Chamber of Commerce going through old slides and prints looking for the picture of old Decatur Street. Mr. Jack Lang, editor of the Atlanta Magazine, directed me towards the art work of the future plans for Georgia State.

Finally, there was a small group of "nuts" I do not yet understand, but without whom there would have been no book. That could only be the photographers. Bill Marsh, Bill Maxwell, Shelly Stein and Deloye Burrell, I really do thank you for all of your fine work.

*Cass Smith*

Cass Smith  
Editor, 1968 **Rampway**



BILL MARSH



BILL MAXWELL



SHELDON STEIN



DELOYE BURRELL

