



THE COLLEGE

In The Year Of Our Lord

Nineteen Hundred And Sixty-nine

COLLEGE: An institution of higher education that grants degrees.

A Pictorial Essay In 95 Pages

ESSAY: An interpretative composition dealing with its subject from a limited or personal point of view.

The Book

Beauties	96
Activities	114
Sports	148
Organizations	182
Greeks	242
Faculty	302
Classes	370
Index	450

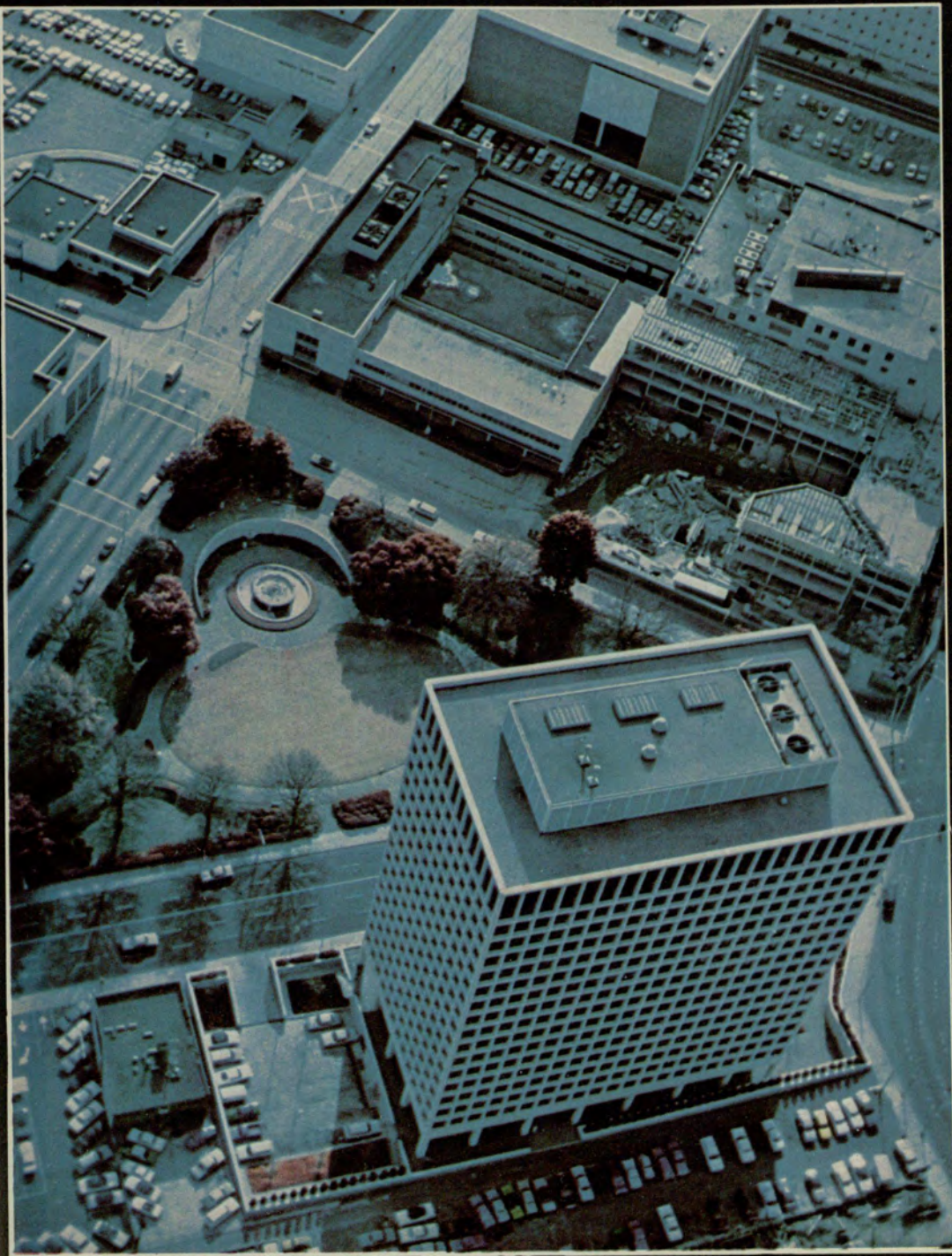

RAWLS PARKWAY

GEORGIA STATE COLLEGE ATLANTA, GEORGIA



The Beautiful World Of Our Minds

Wish I was A Kellogg's Cornflake
Floatin' in my bowl takin' movies,
Relaxin' awhile, living in style,
Talkin' to a raisin who
'casion'ly plays L.A.
Simon & Garfunkel



Grass, Goofballs, speed, sugar cubes, pot,
beauties, dolls, bananas.
I am a dreamer, I face reality.
I exist ... I know not where.
I see the wind, but I don't feel it.
Nothing concerns me ... beyond death.
Ann & Claudia





I prefer boysenberry
More than any ordinary jam.
I'm a "Citizens for Boysenberry
Jam" fan.
Ah, South California.
If I become a first lieutenant
Would you put my photo on your
piano?

Simon & Garfunkel

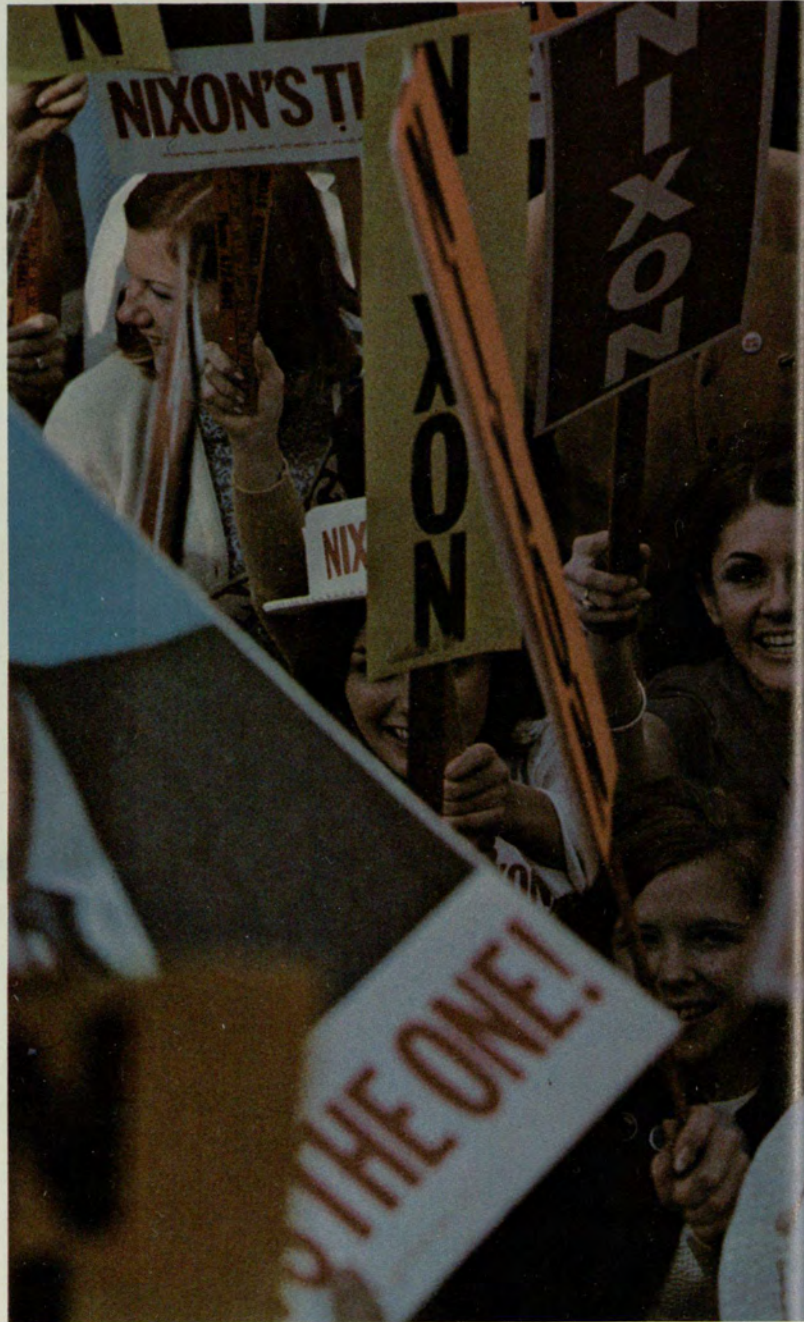



Someone told me
It's all happening at the zoo.
I do believe it,
I do believe it's true.
It's a light and tumble
journey
From the East Side to the
park;
Just a fine and fancy ramble
To the zoo.
Simon & Garfunkel





We'd like to know
A little bit about you
For our files.
We'd like to help you learn
To help yourself.
Look around you. All you see
Are sympathetic eyes.
Stroll around the grounds
Until you feel at home.

Simon & Garfunkel



The sounds of the city,
Sifting through trees,
Settle like dust
On the shoulders
Of the old friends.
Can you imagine us
Years from today,
Sharing a park bench quietly?
Simon & Garfunkel





No good times, no bad times,
There's no times at all,
Just The New York Times,
Sitting on the windowsill
Near the flowers.
We might as well be apart.
It hardly matters.

Simon & Garfunkel

Hang Ups

Tribulations—draft ... deferments ... induction ... registration ... studying ... testing.

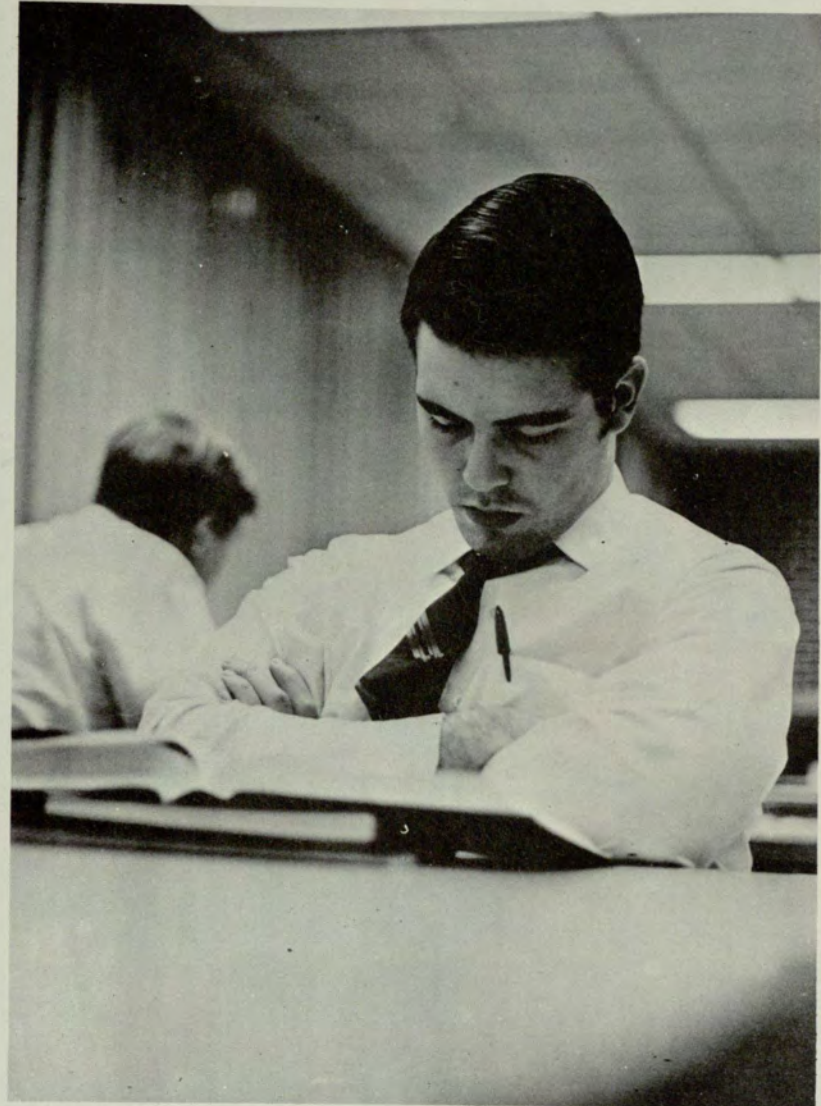
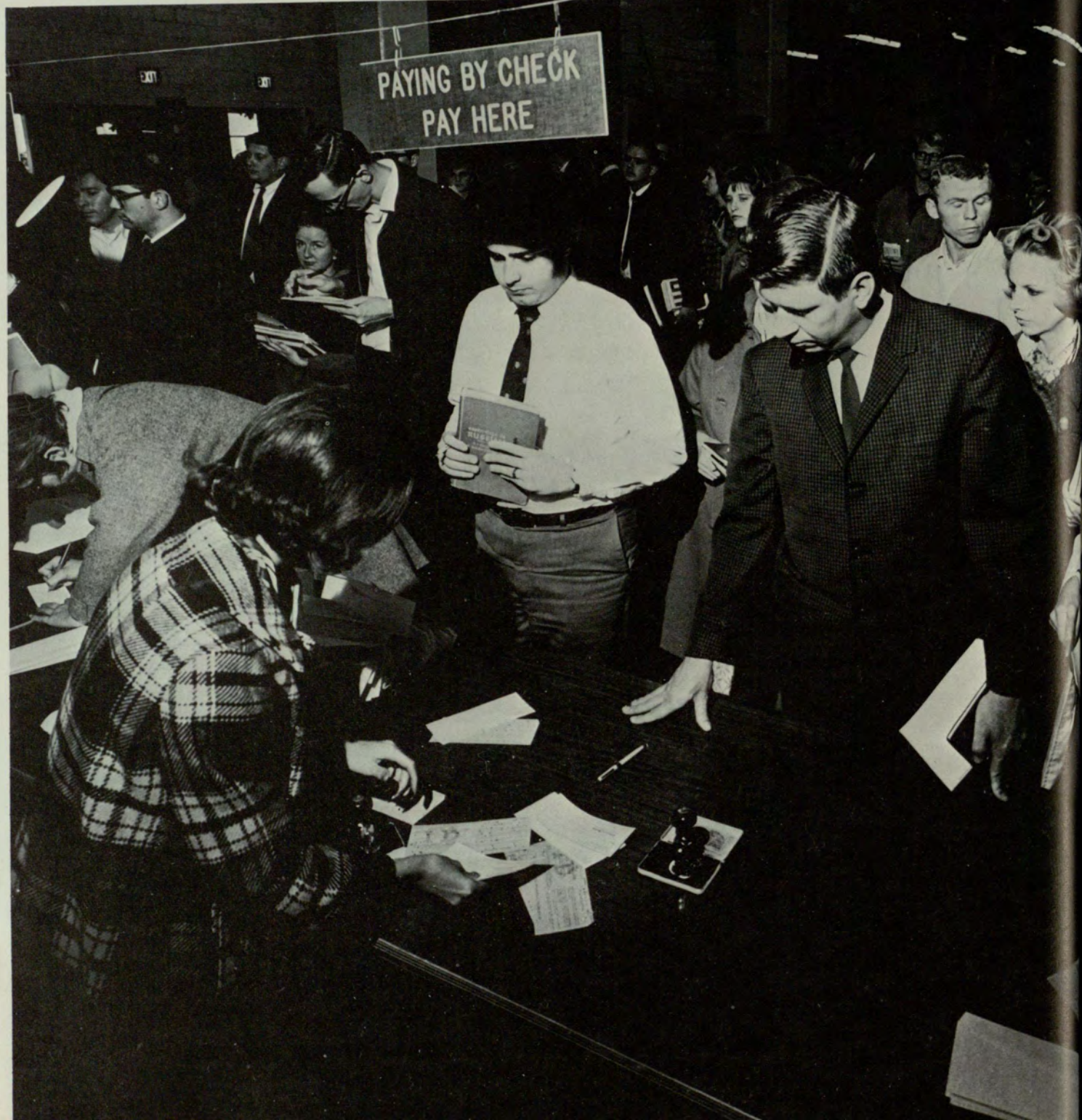
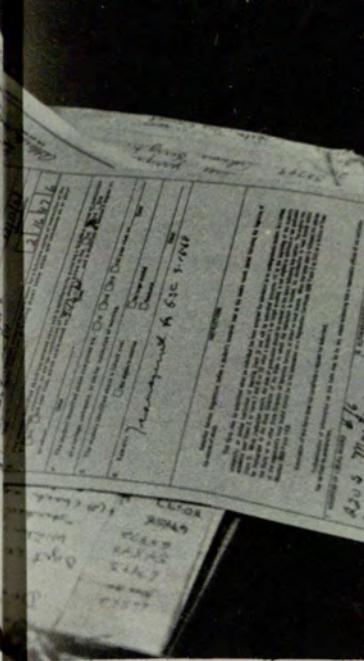
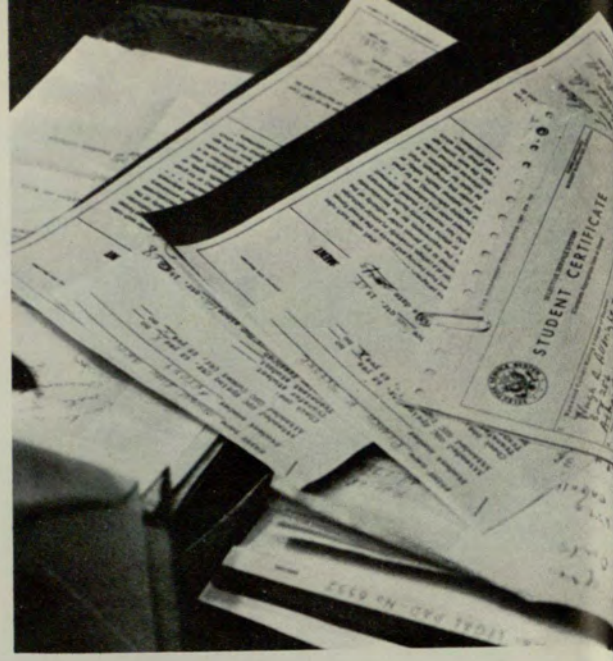

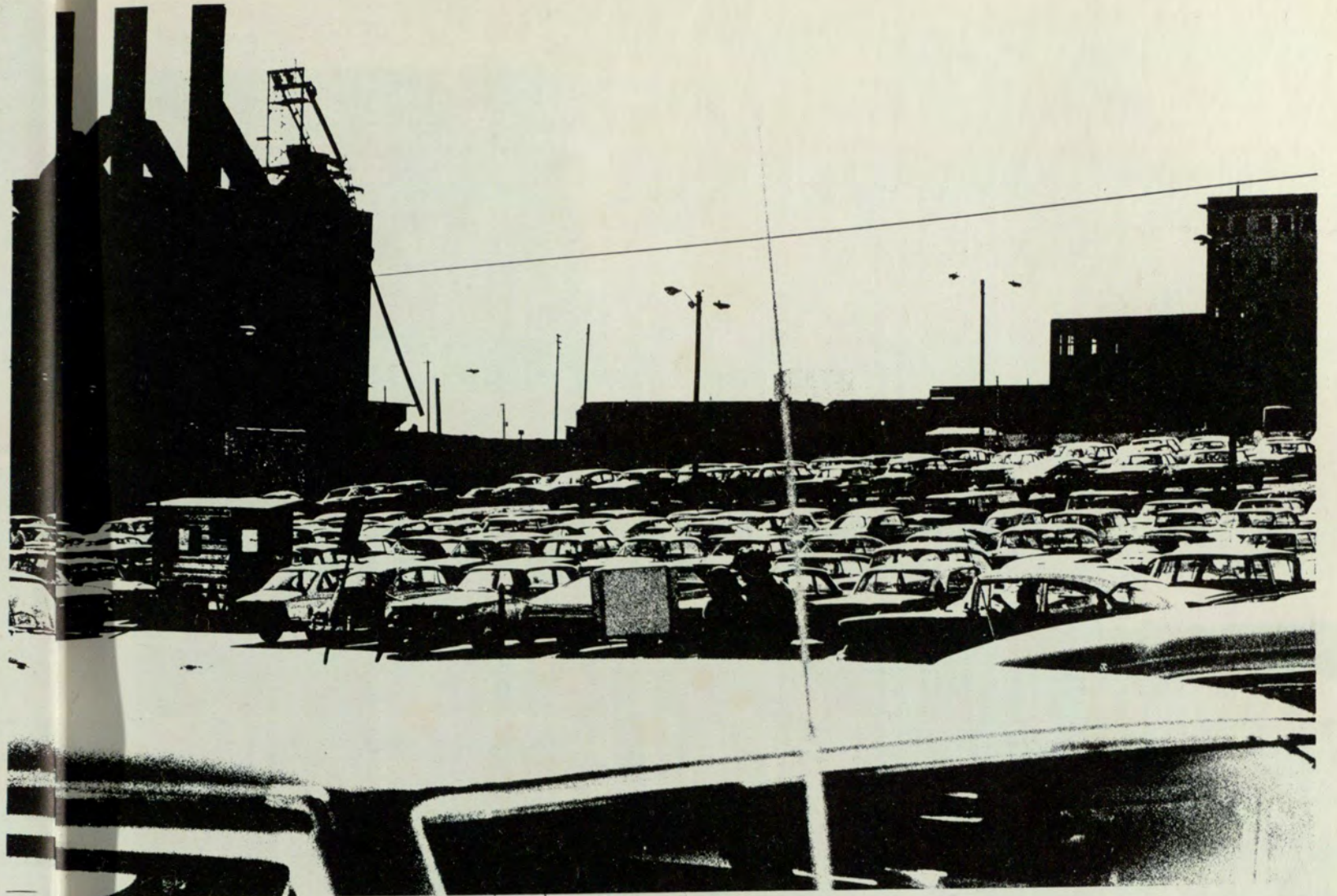
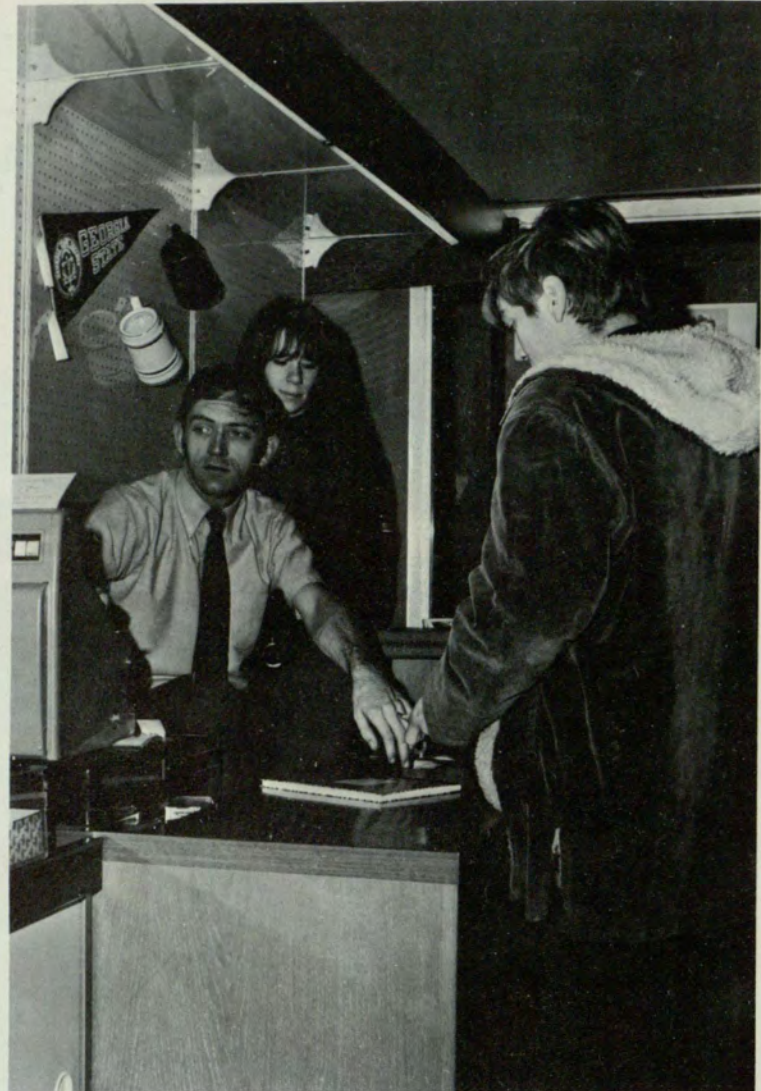

Adaption—rain ... snow ... parking ... lines ... B&D ... Bookstore ... traffic ... the crosswalk.

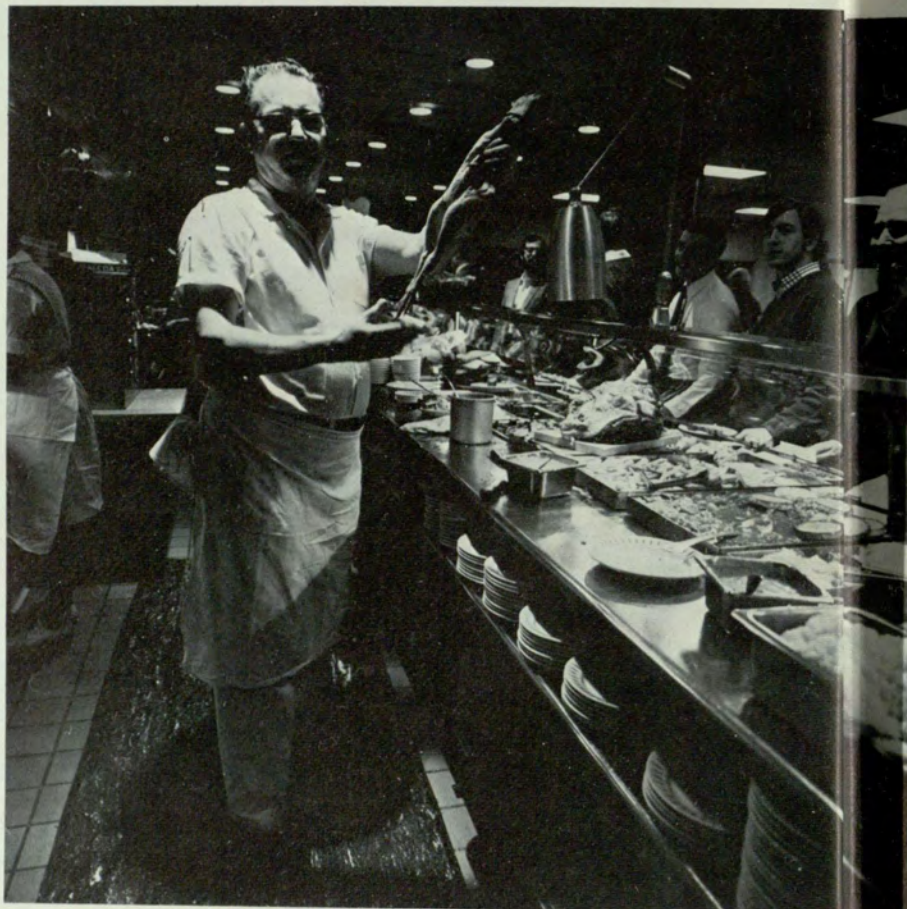

Indecision—life ... figure ... fads ... appearance ... participation.

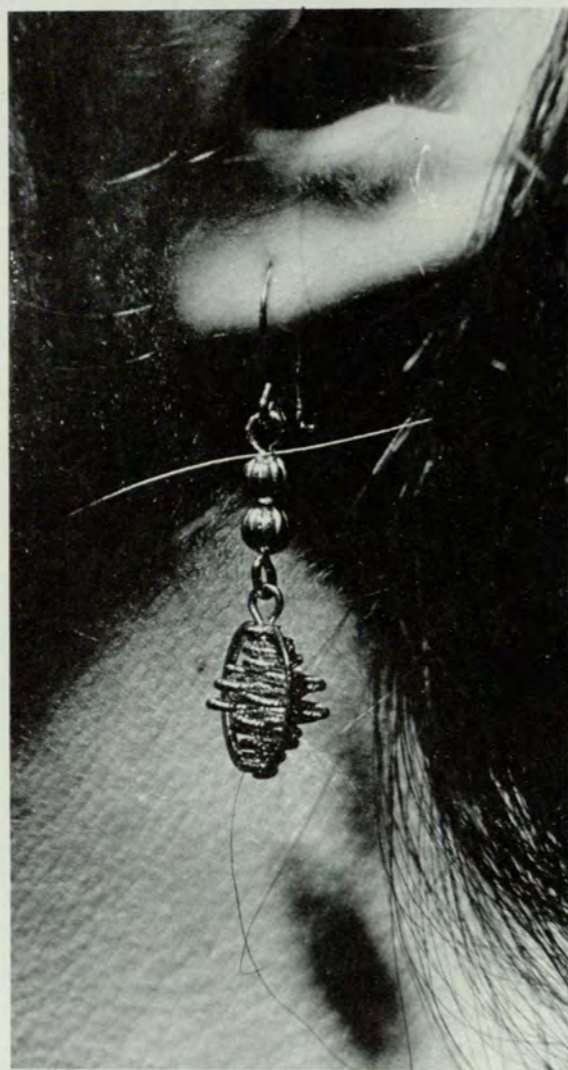
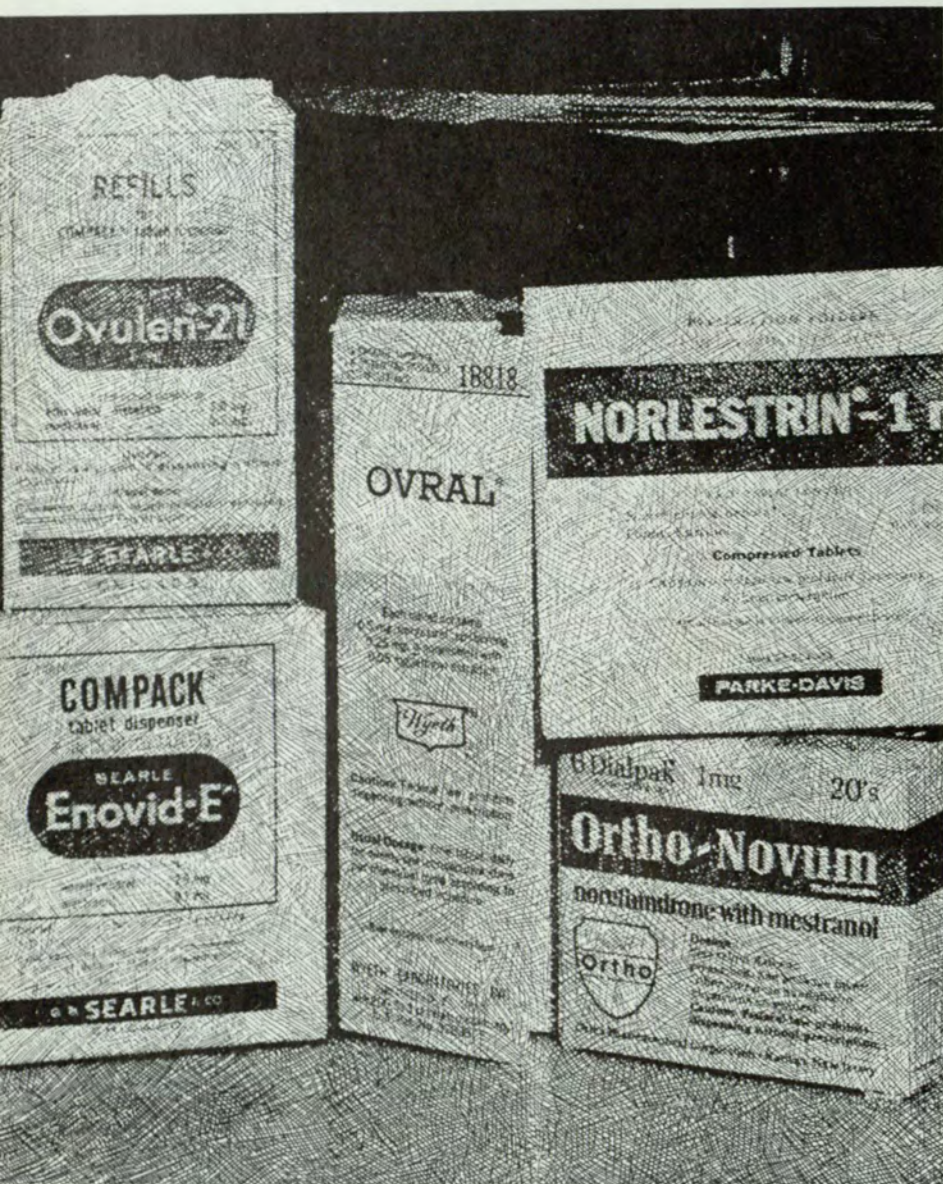



Hardships — embarrassment ...
pain ... standing ... loneliness.

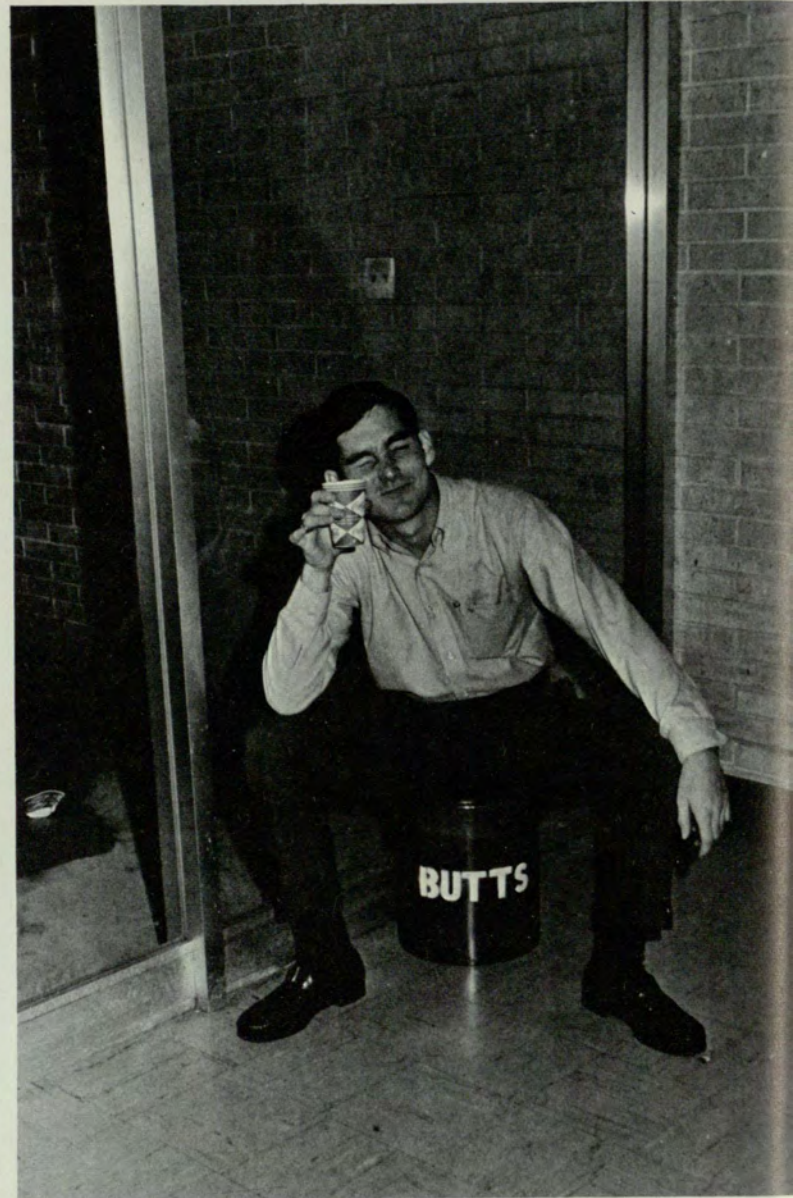
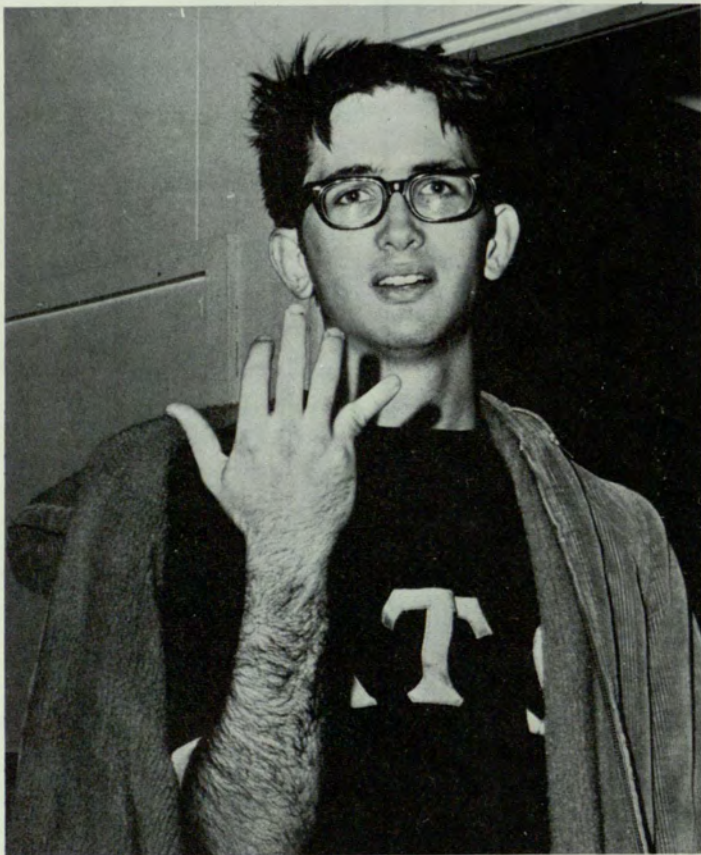



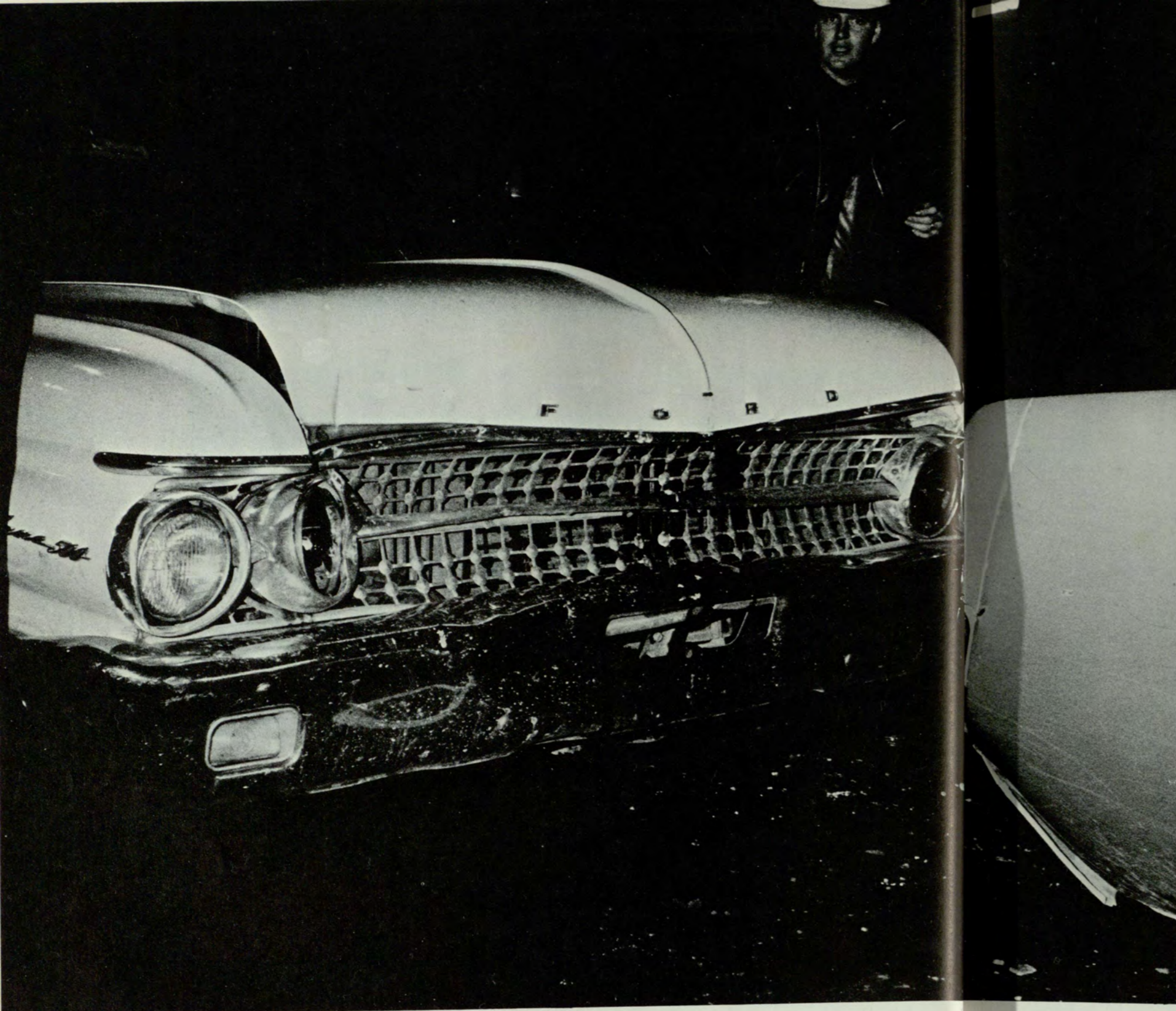

Inconvenience—weather . . . wreck . . .
police . . . hospital . . . court.

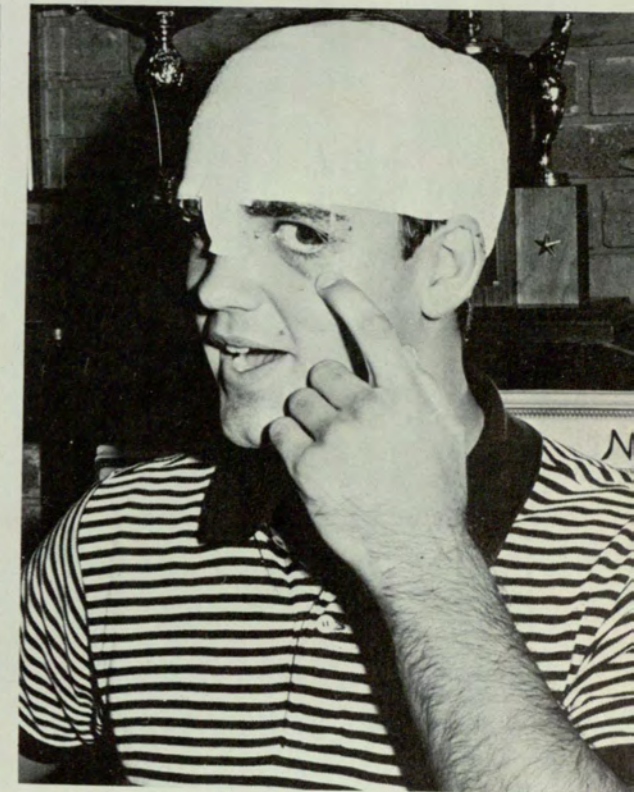
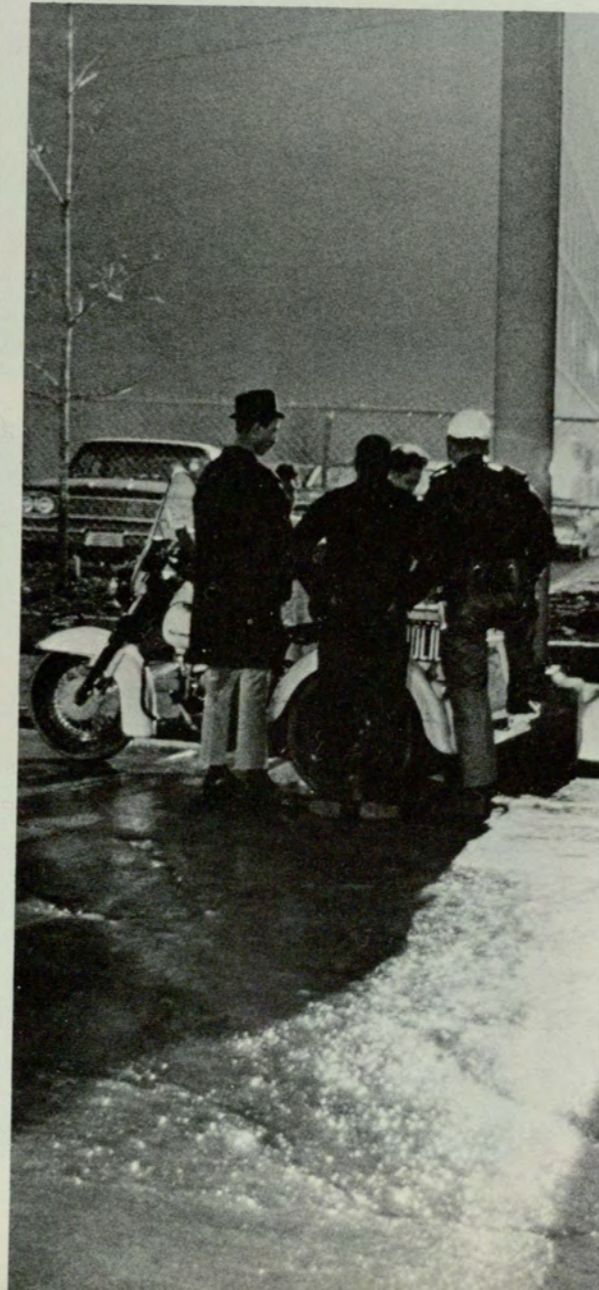

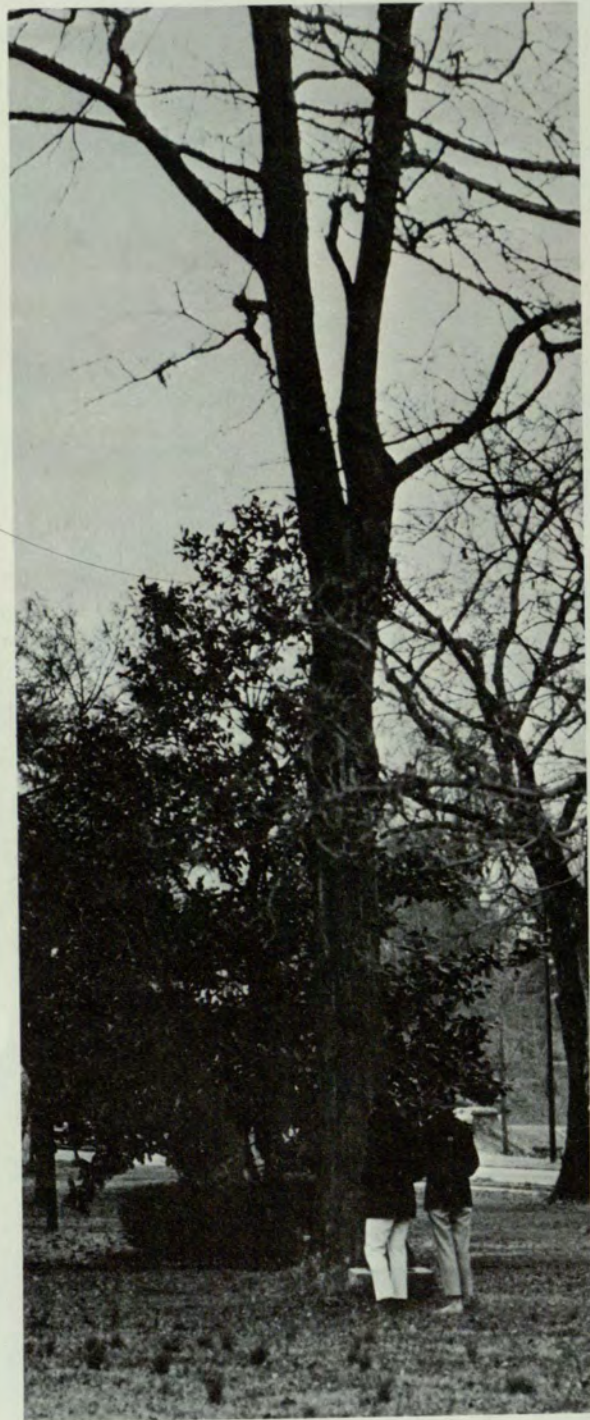

The Who Ain'ts

The disposition of mankind, whether as rulers or as fellow-citizens, to impose their own opinions and inclinations as a rule of conduct on others, is so energetically supported by some of the best and some of the worst feelings incident to human nature, that it is hardly ever kept under restraint by anything but want of power; and as the power is not declining, but growing, unless a strong barrier of moral conviction can be raised against the mischief, we must expect, in the present circumstances of the world, to see it increase.

John Stuart Mill

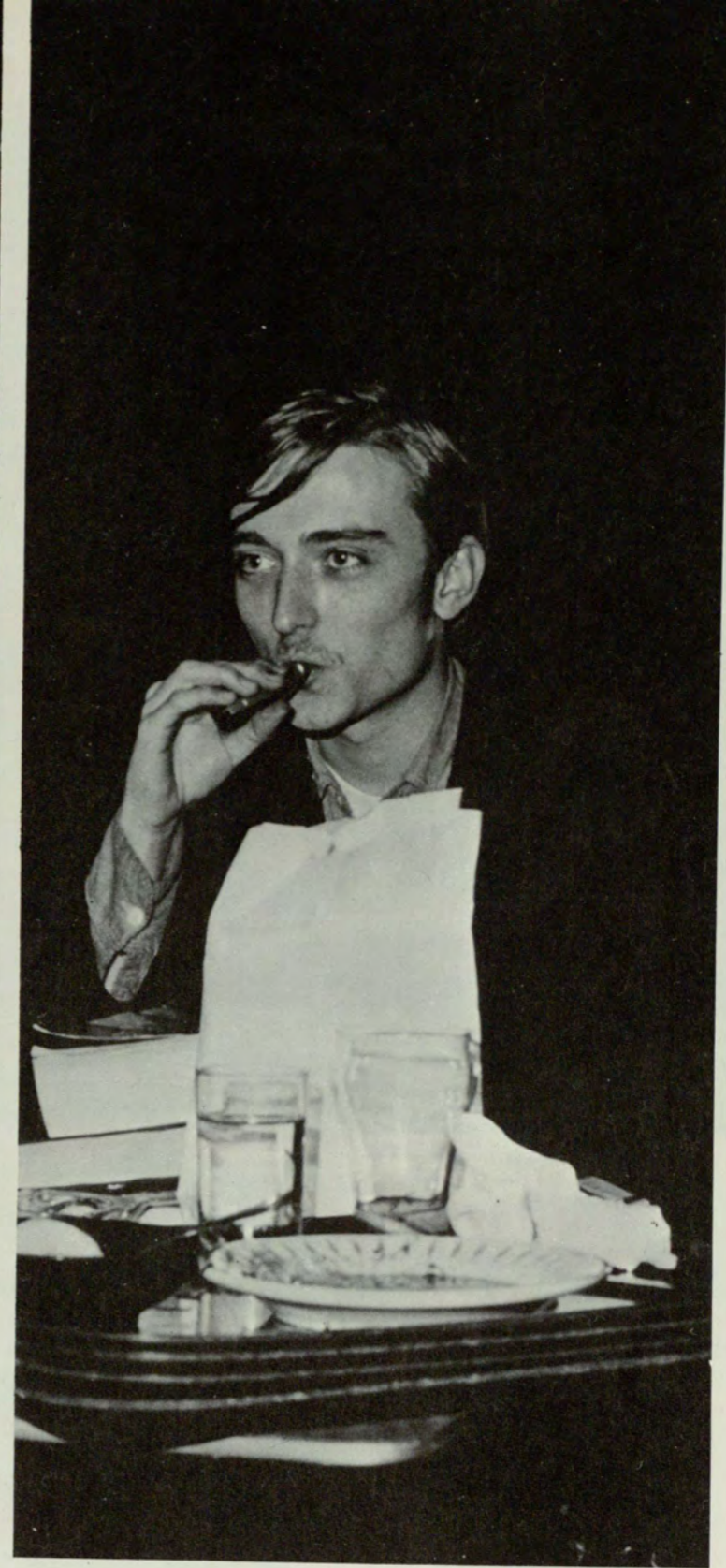
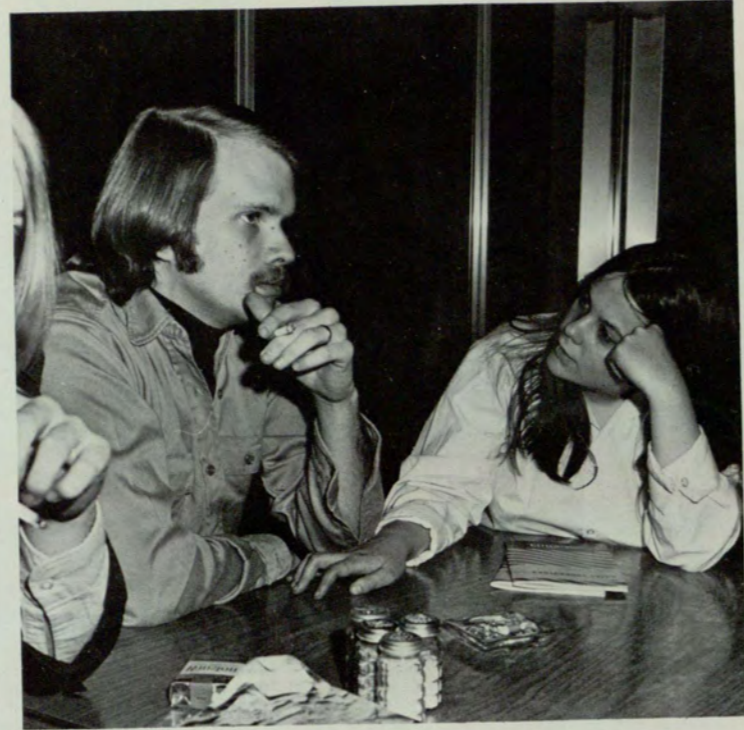
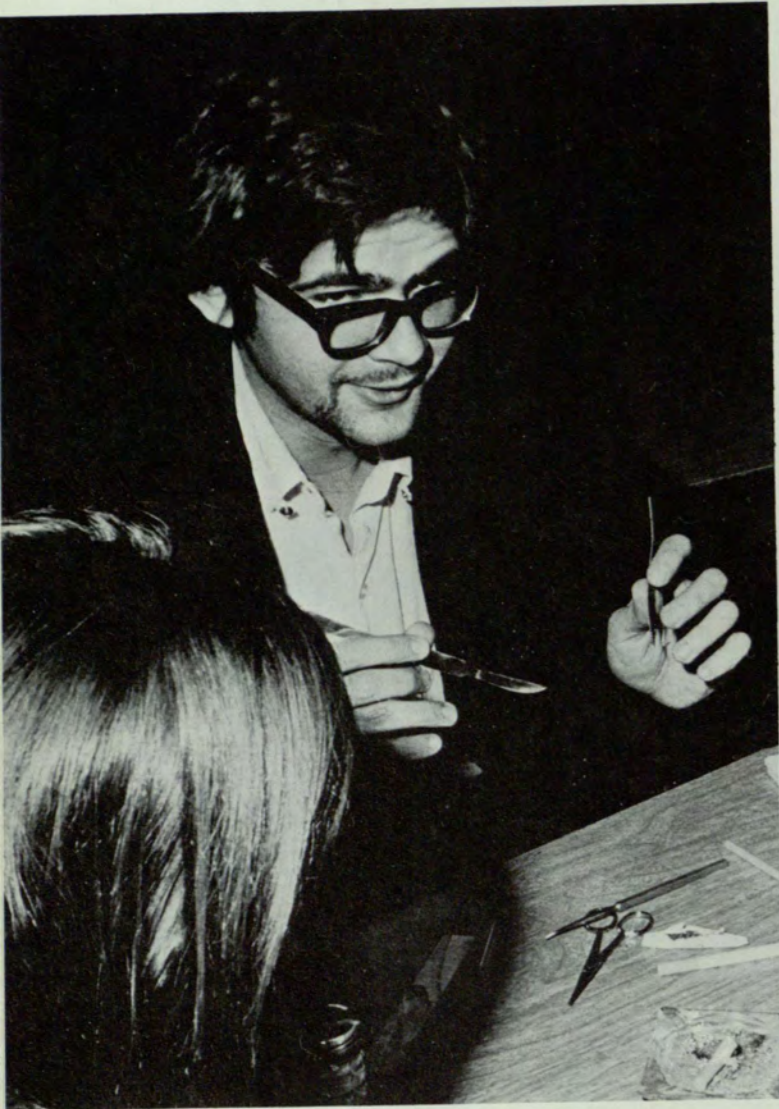

Walk on your tip toes
Don't take No-Doz
Better stay away from those
Who play around a fire hose.
You don't need a weatherman
To tell which way the wind blows.
Bob Dylan

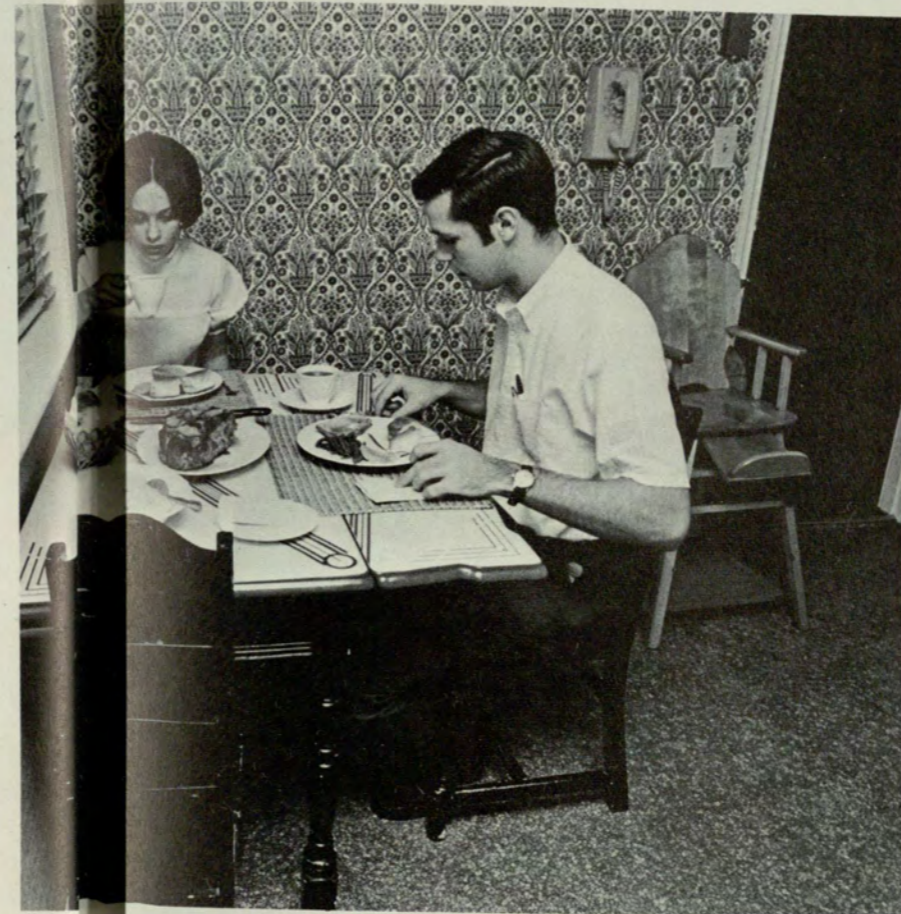
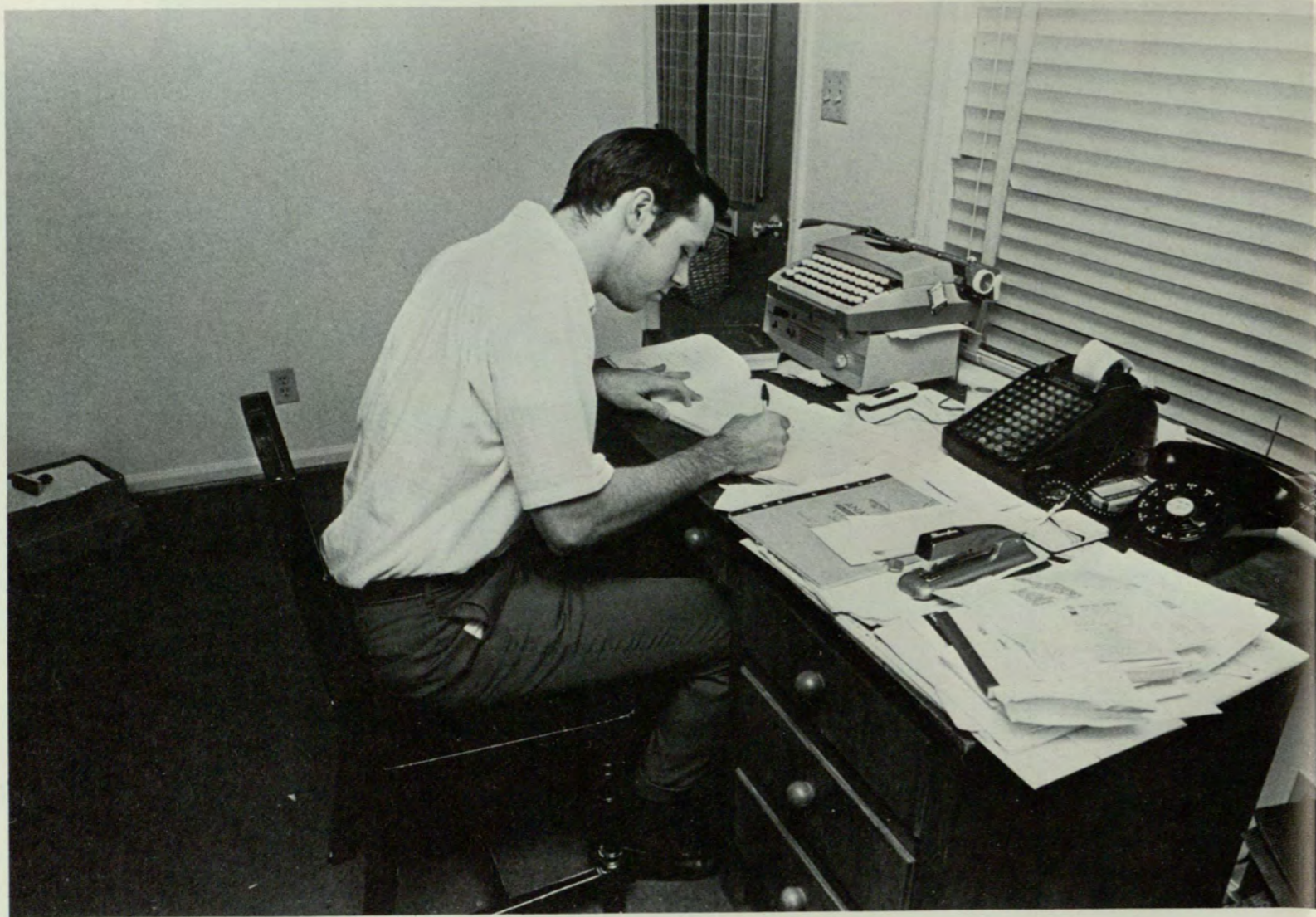

Two Can Live As Cheaply As One

I need so much the quiet of your love
 After the day's loud strife;
 I need your calm all other things above
 After the stress of life.

I crave the haven that in your dear heart lies,
 After all toil is done;
 I need the starshine of your heavenly eyes,
 After the day's great sun.

Charles Hanson Towne

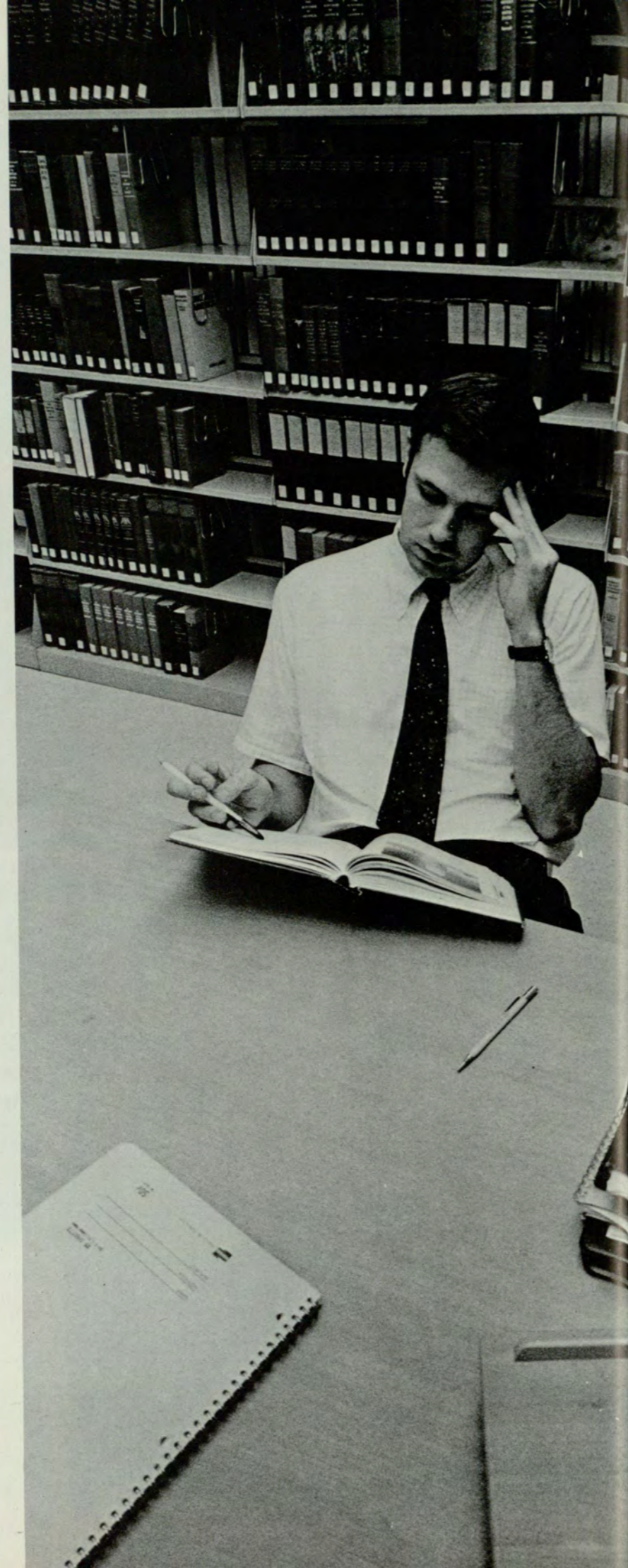
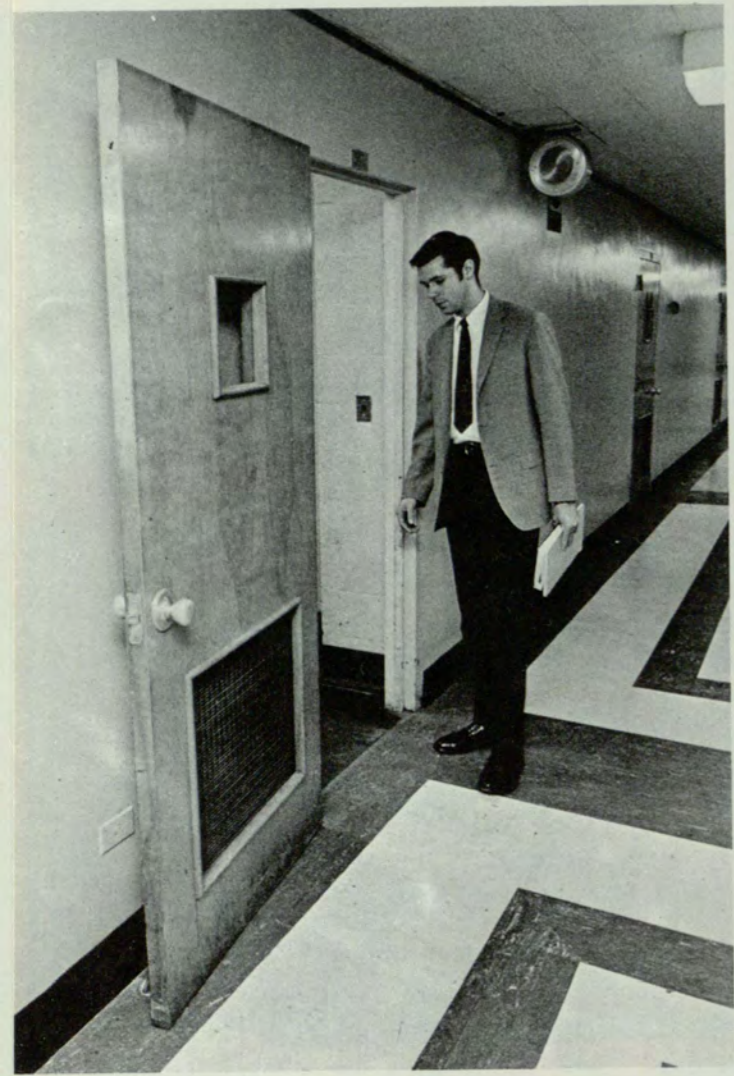

It has been said that a man gives up more than a woman does when he marries. When a woman marries, her home, her children and her husband become the most important things in her life. But what comes first to a man is his education, his career, his work, the development of his talent.

James Lincoln Collier





Beau Brummels And Vanity Fairs

Mod . . . Juliet and Romeo . . . Bell-bottomed pants . . . Round toed shoes . . . Squared heels . . . Round heels . . . Square toed shoes . . . Afro-Look.



Beards ... Tennis shoes ... Jerseys ... Jeans ... Indian style ... barefoot look.





Fads and Fashions, often queer,
Sooner or later disappear.
Ruth Johnson





Oils, Bronze And Imagination

I find it worthless and tedious to imitate that which *is*, because nothing that *is* satisfies me.

Charles Baudelaire

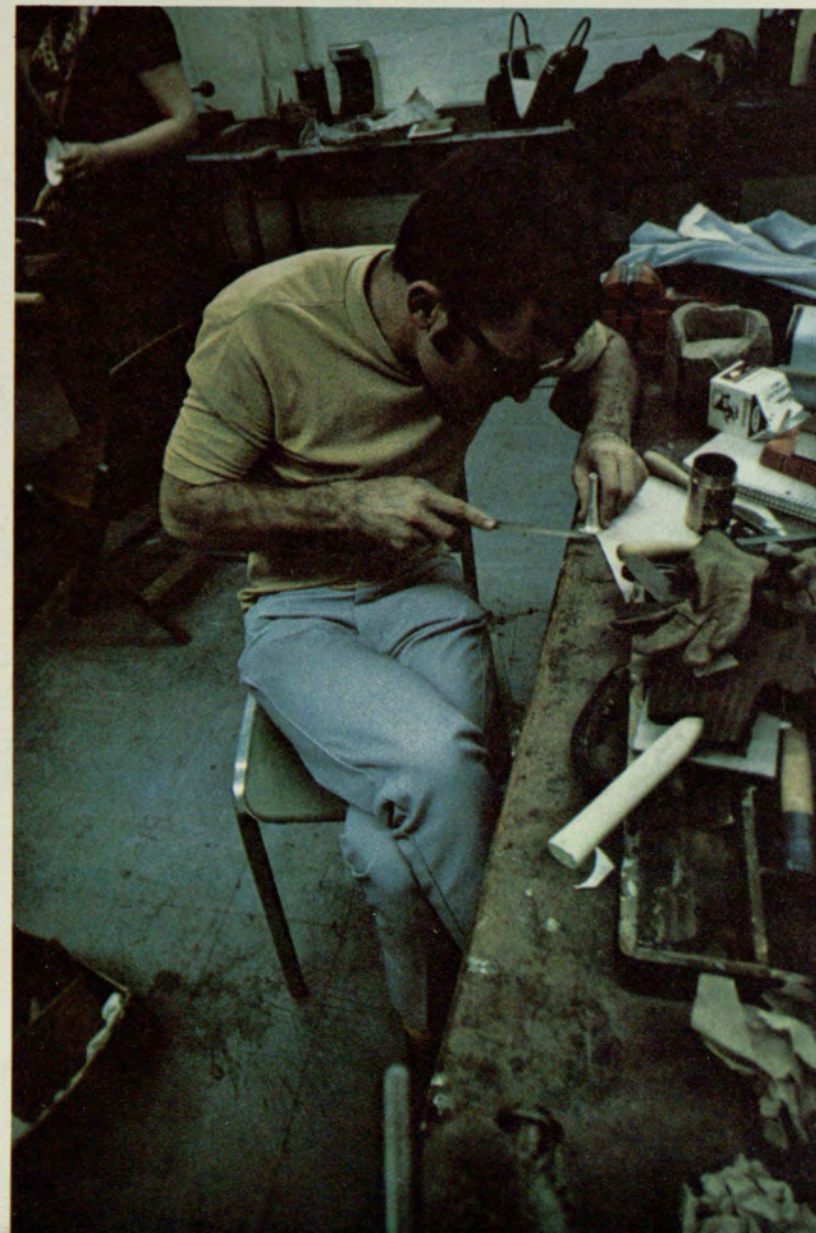

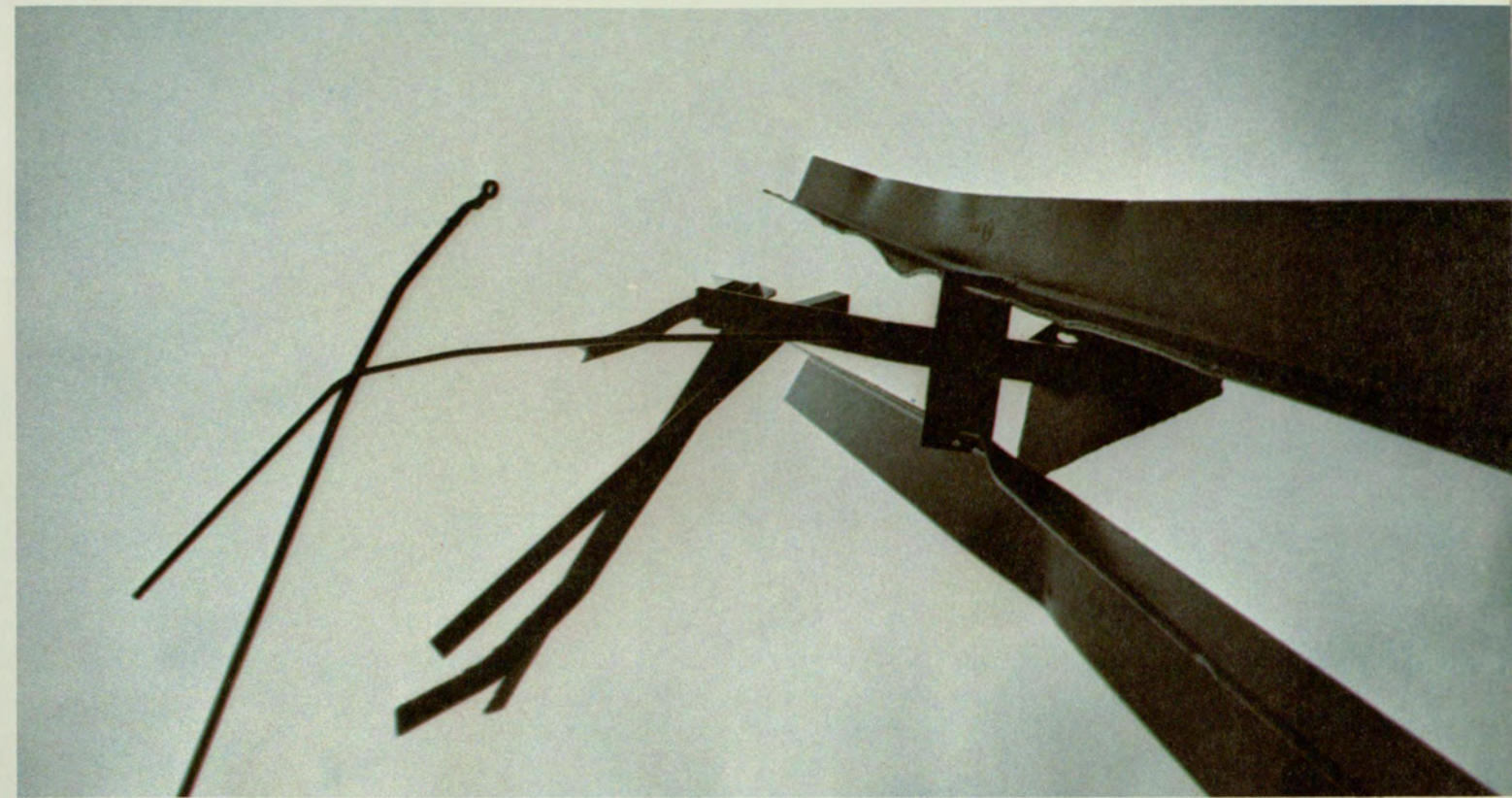
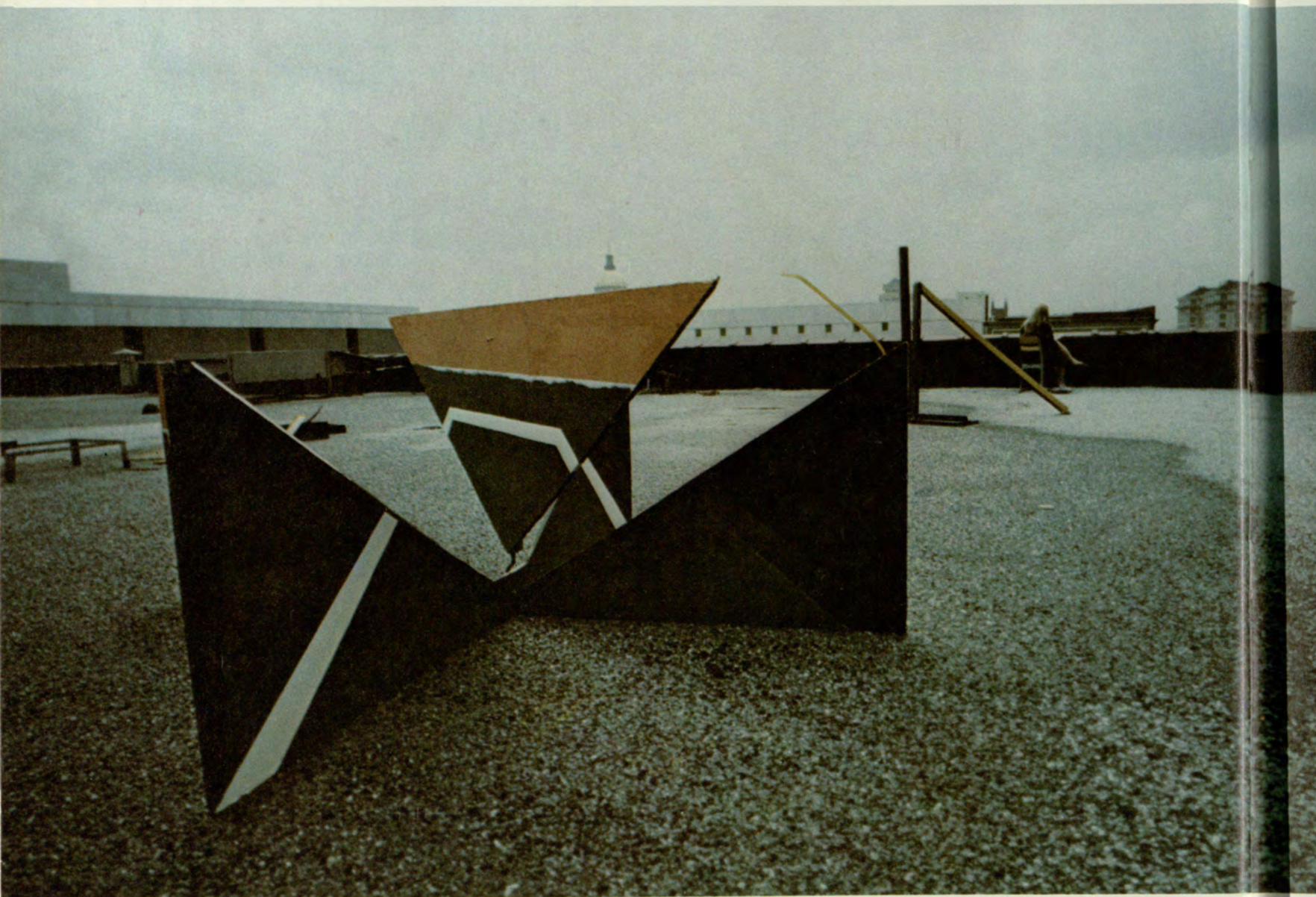

No work of beauty can be more beautiful than the mind which designed it. I do not think a painter can produce a painting more beautiful than the thought of his mind which led up to it.

E. H. Bickersteth

Emotion And Motion

Modern dance is what modern painting and modern music are—a new development of an old art—a creative manifestation of our time.

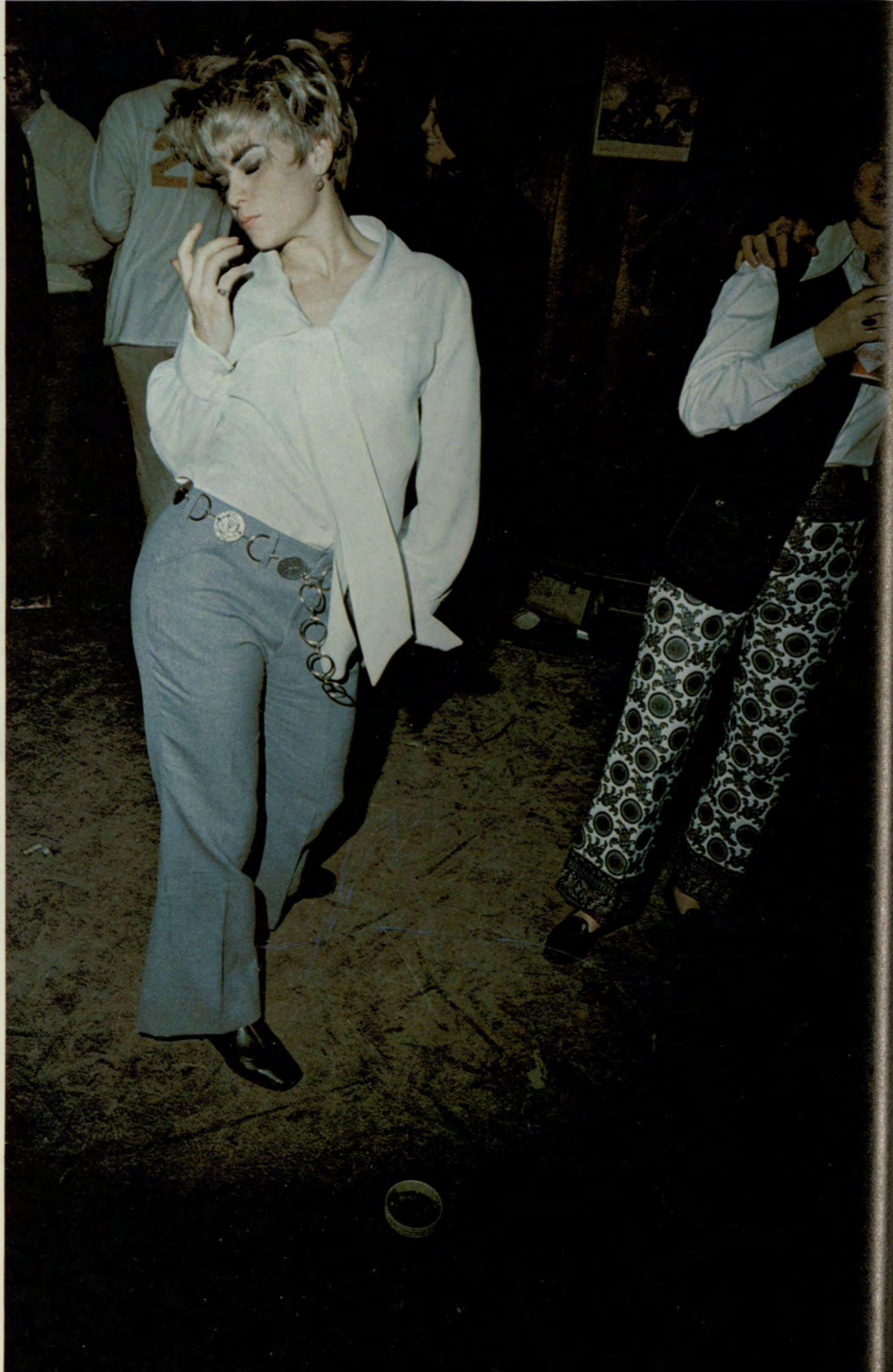



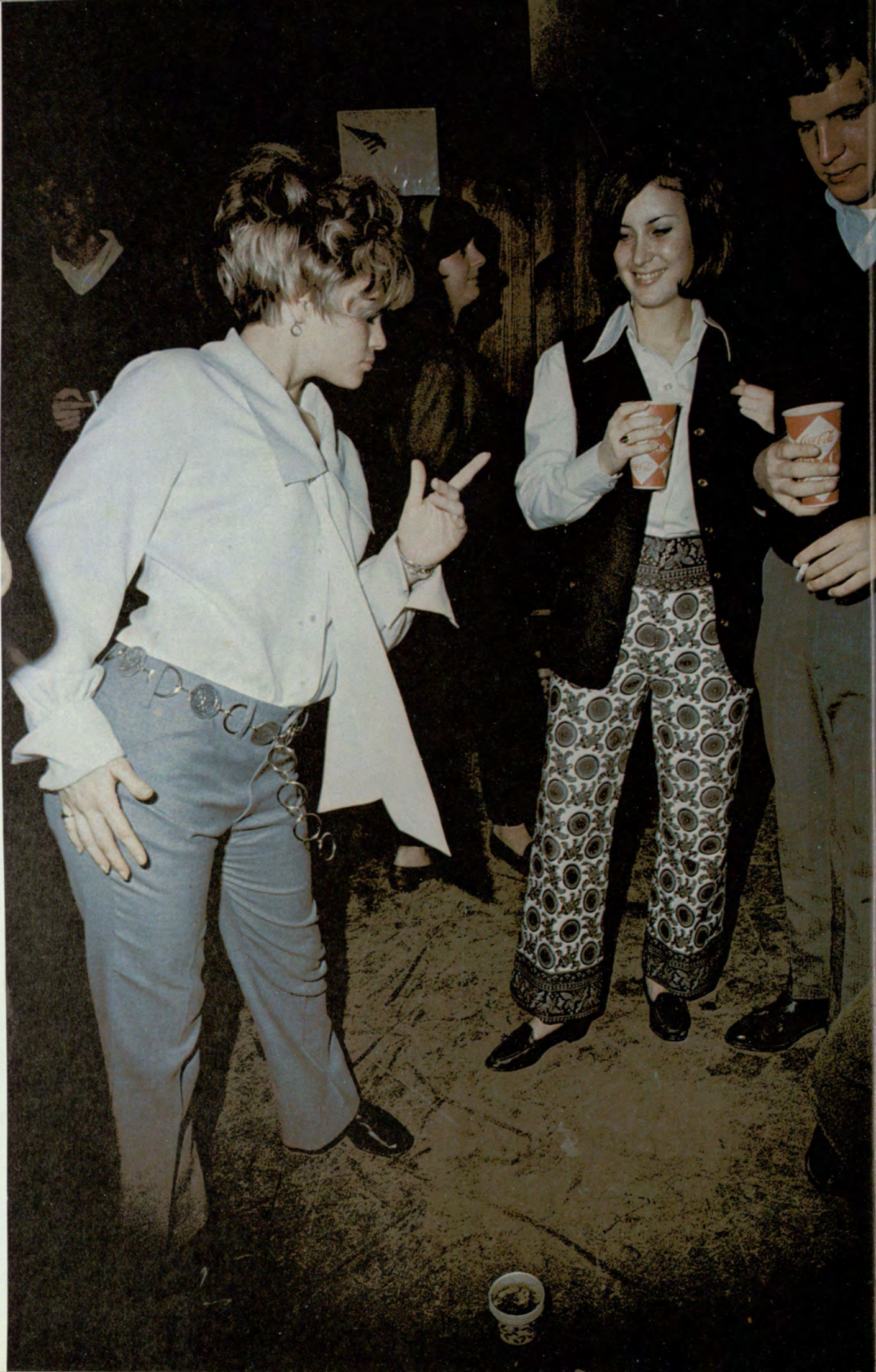

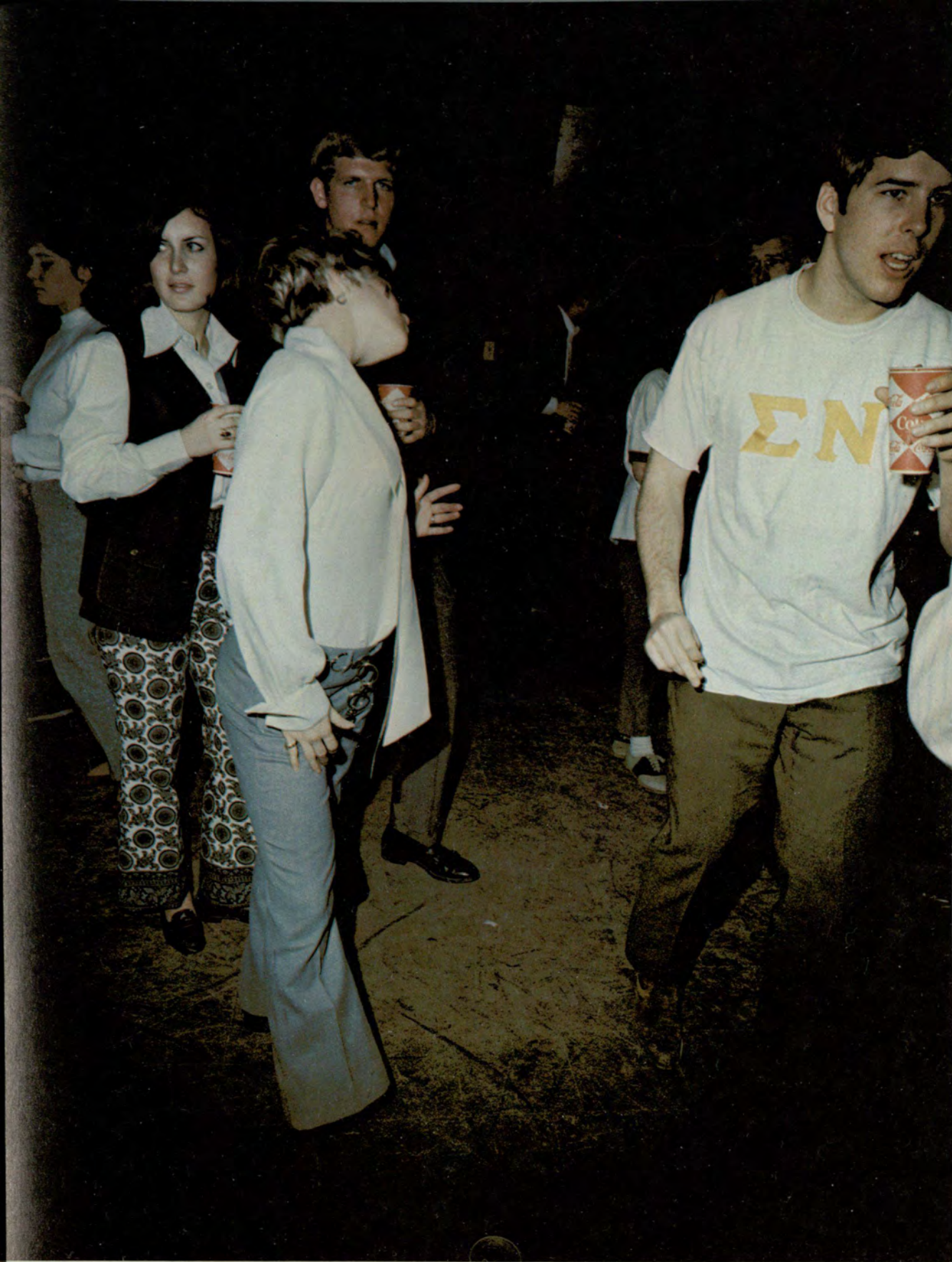

It has not reached a blessed state of perfection—it is a new growth of art as old as man. Like every growing thing it is very much alive.

Smoking, Drinking, And Wild Wild Women

You never can tell about women,
and if you can, you shouldn't.

Bruce Patterson



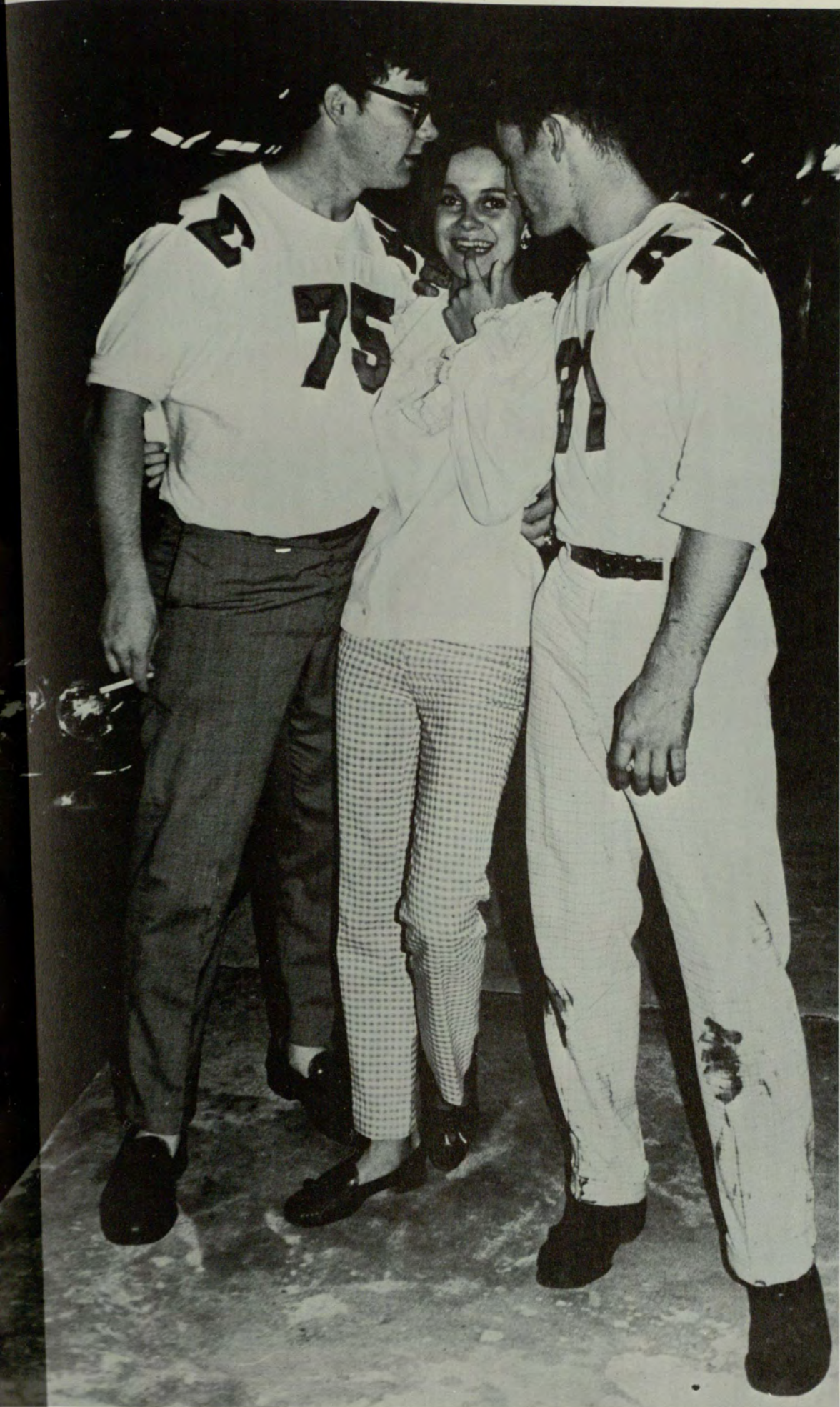

You gotta a nickel and I gotta dime
Let's get together and buy some wine.



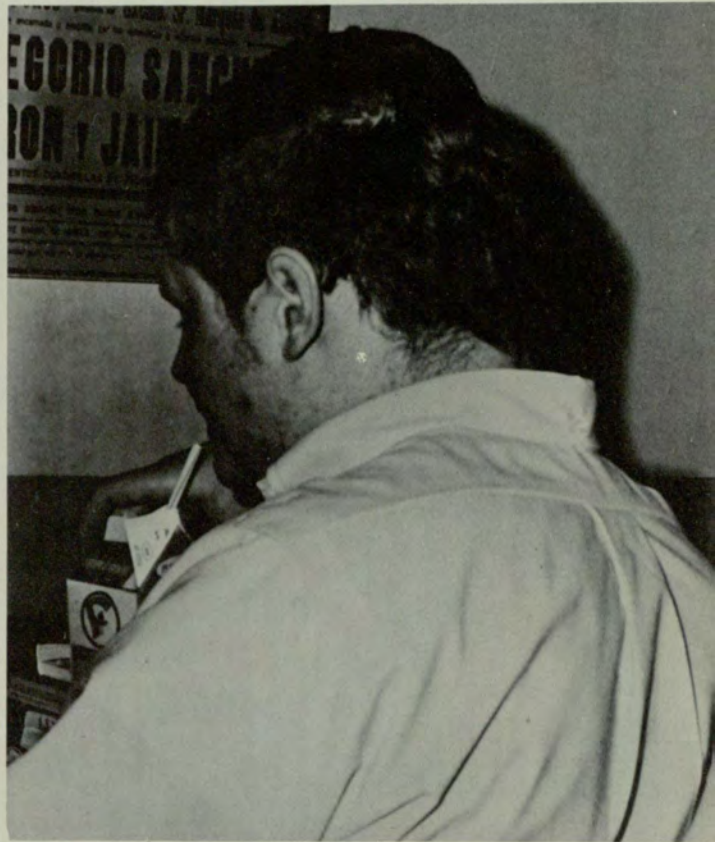



SMOKING



You kissed and told,
But that's all right,
The one you told
Called me last night.

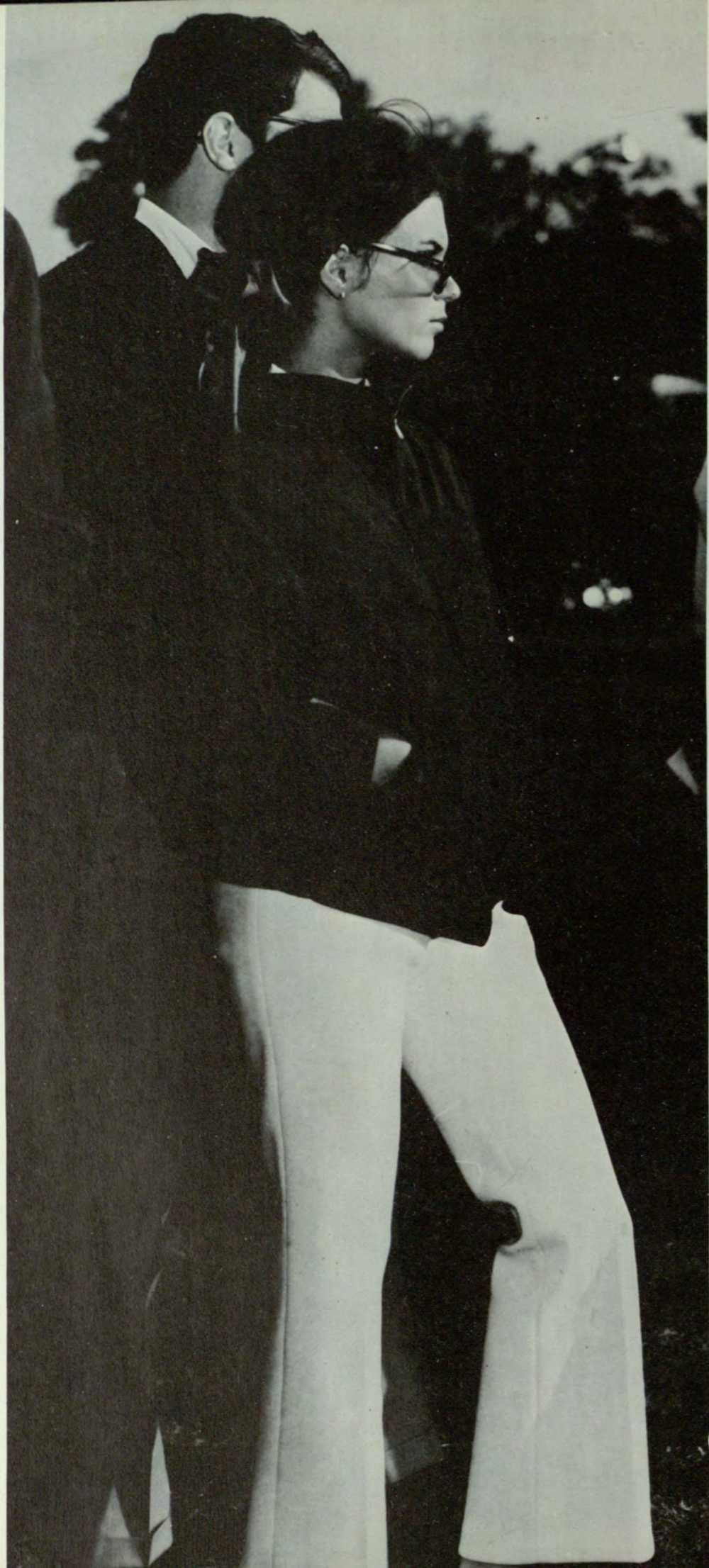

I saw her upon
nearer view,
A Spirit, yet a
Woman too!

William Wordsworth





Caution: Cigarette smoking may be hazardous to your health.





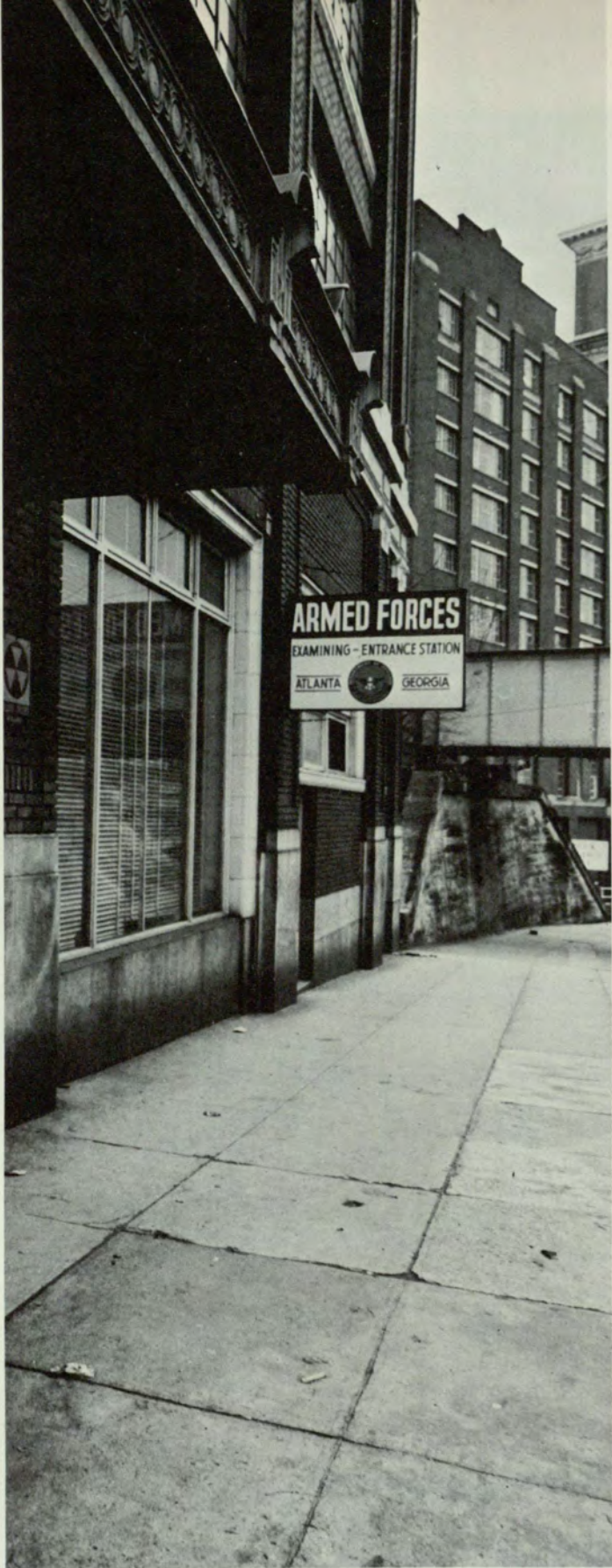

Hang Outs

The city reaches out just as spider.
The tentacles are the streets stretching out to the
people
Growing wider with their interests.
Each sidewalk leads to another side of life.

We have places to go and
We have people to meet.



I know a place where the music is fine and the lights are always low. I know a place where we can go.







Goren On Bridge

South, the declarer, passes on the first bid and answers his partner, who bids one heart, with a bid of one diamond.

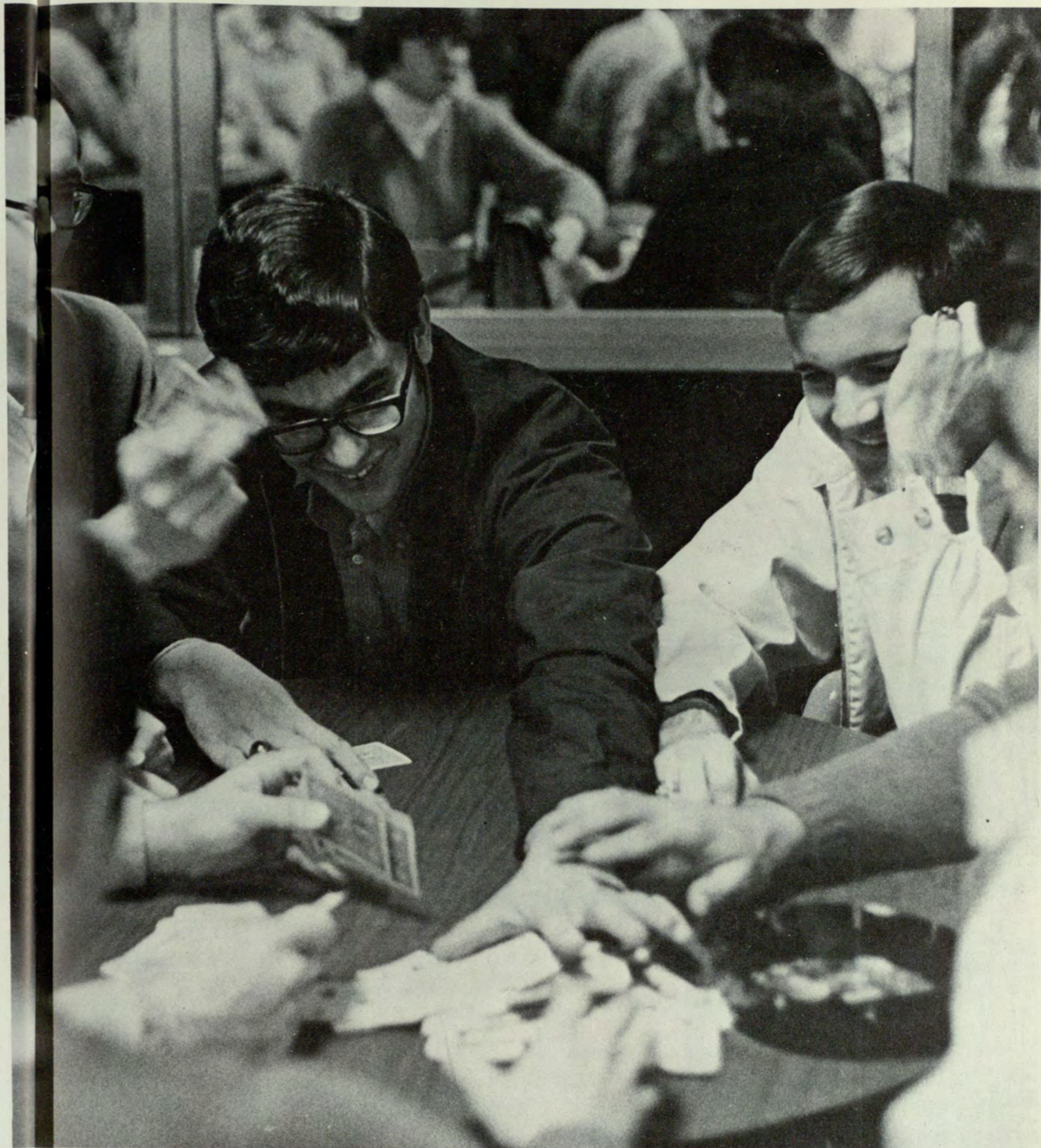

Our Hope

Human emotions stir deeply in the fierce maelstrom of sports. For it is here that our peoples play at war. Out of athletic competition come the conjoined stimuli of exaltation and depression and fierce rivalries—but in all, much more of the pleasures than of the pain.

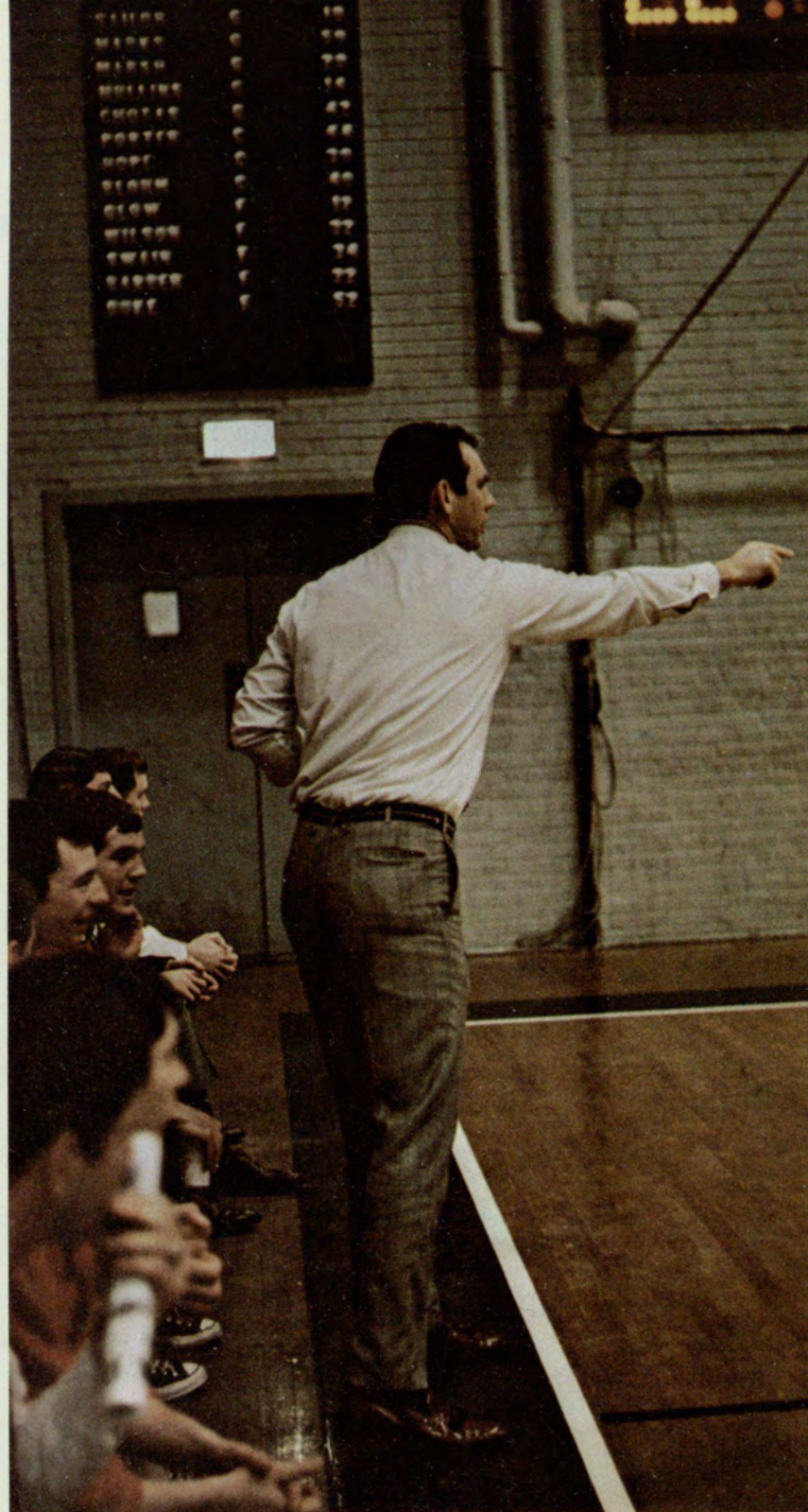

A coach must feel the spirit of his players just as an artist must feel the color in his painting. The coach must be an inspired being. He must rise to the occasion so that he can give to his men in the few minutes of half time enough of the super-human to carry them through the grinding toil to victory.



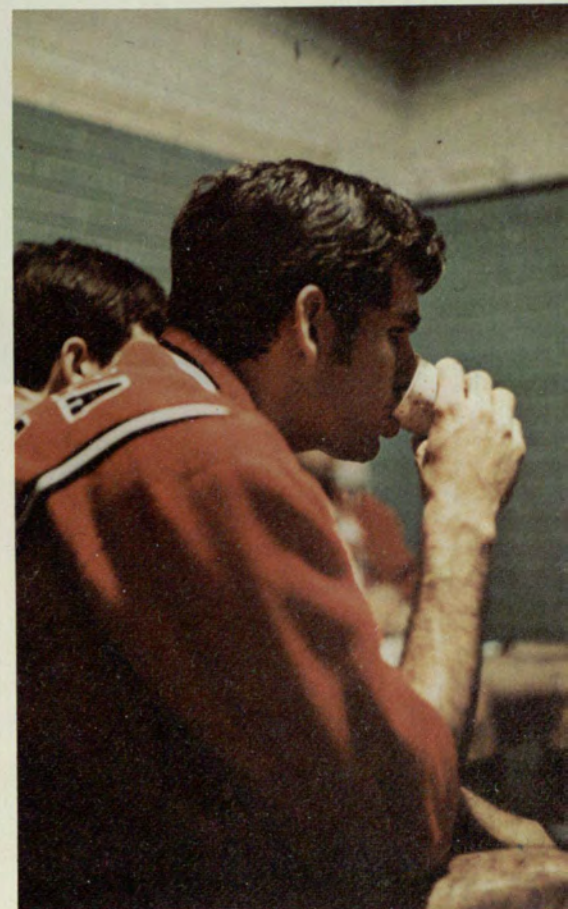
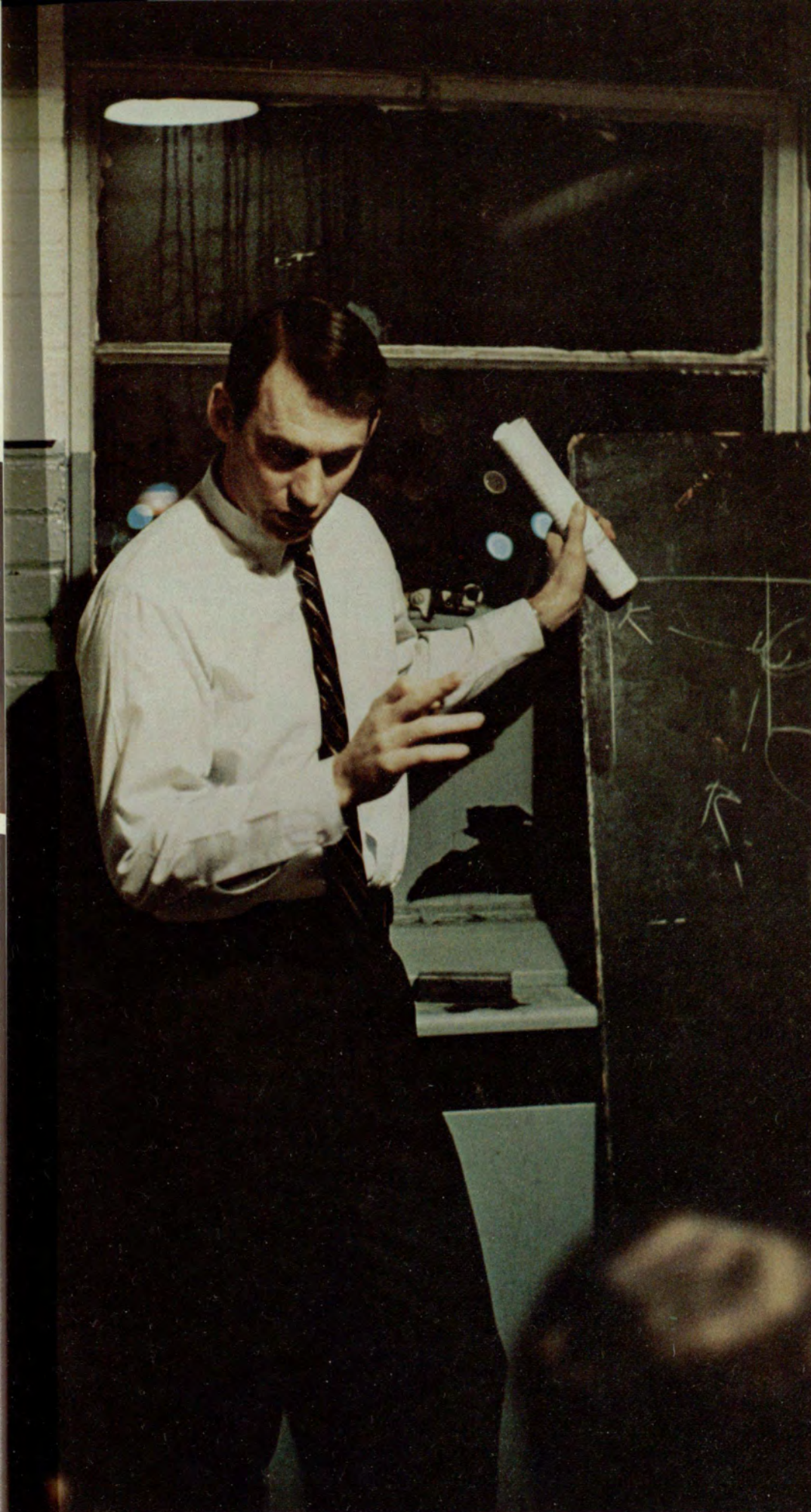

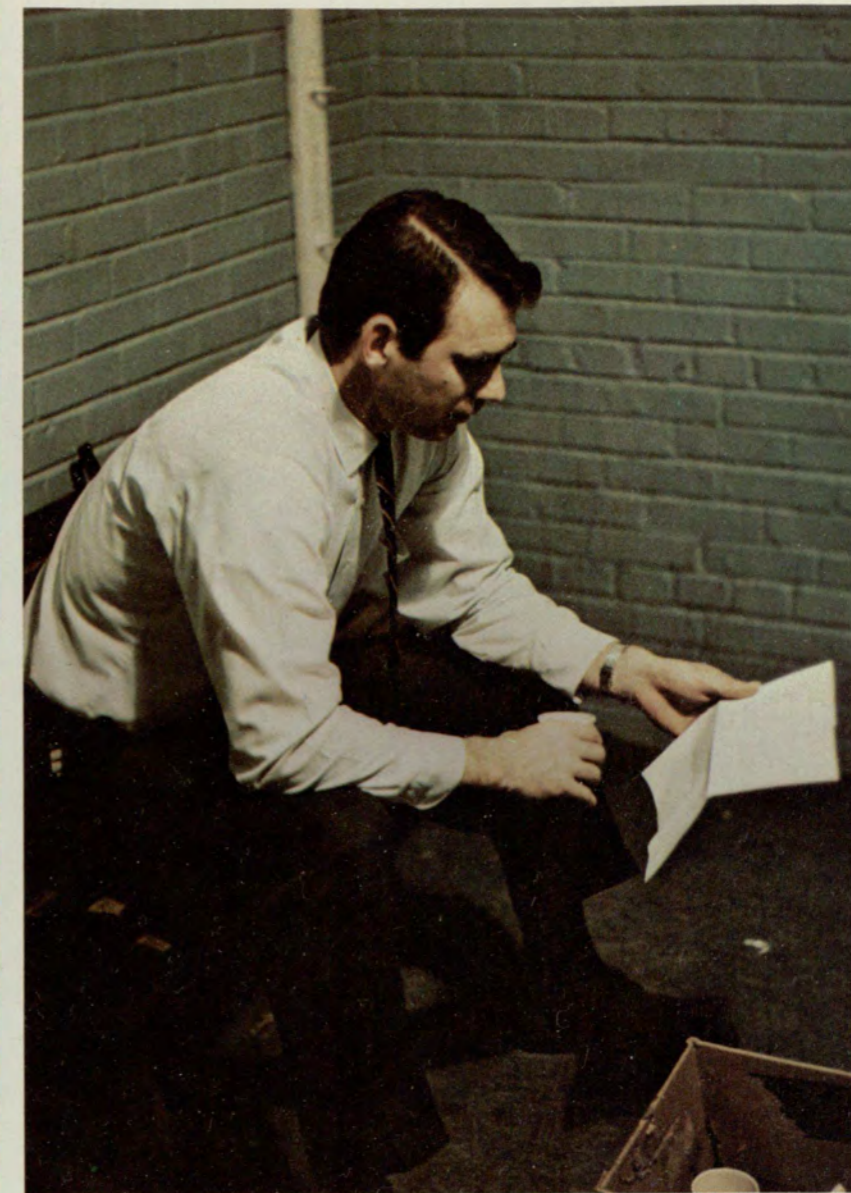
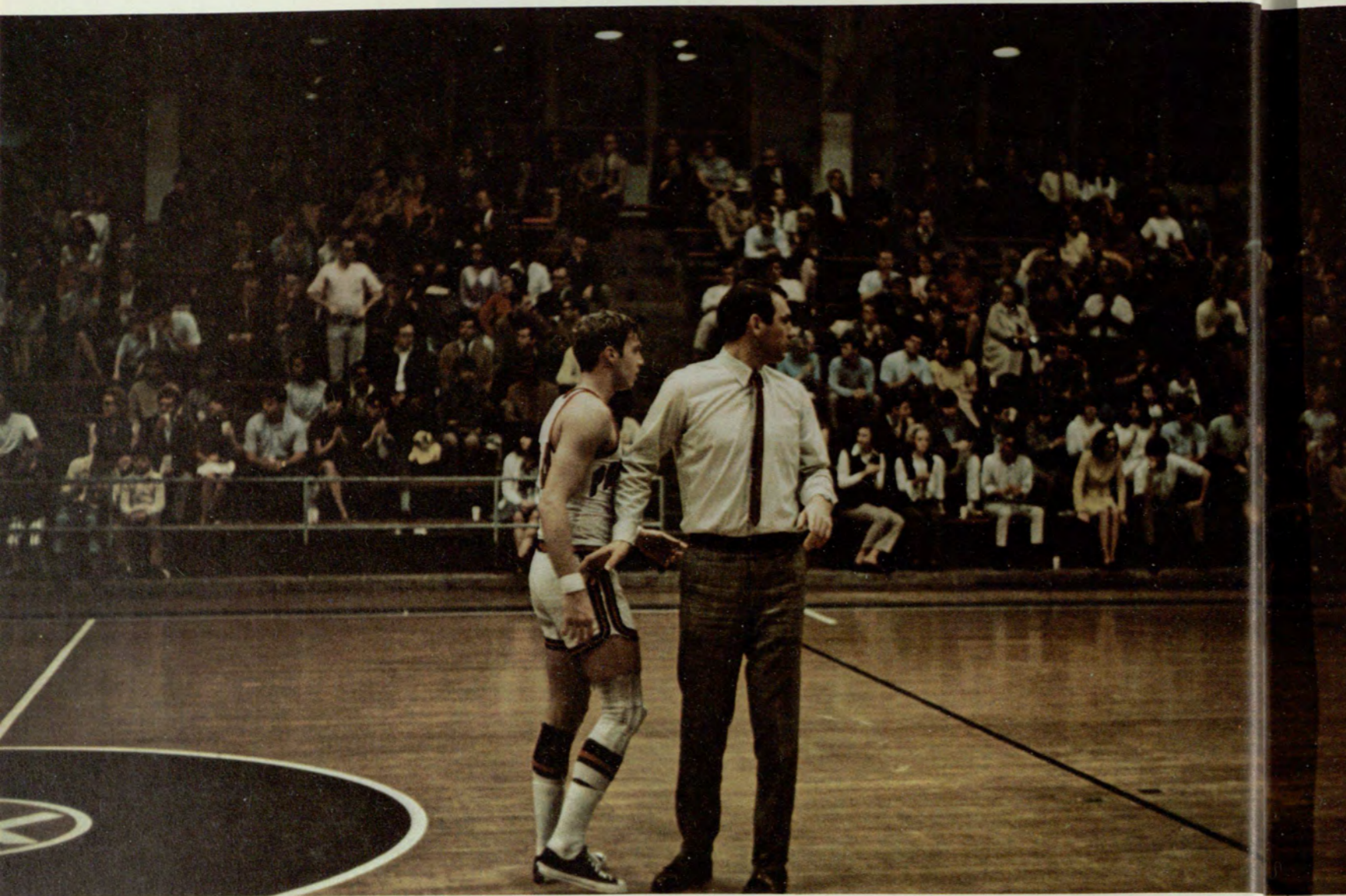

A coach must come before earnest men. They will watch his face for the assurances of victory. Many times he must stand alone face to face with certain and imminent defeat staring at him. However, he must develop an expectant and fighting spirit in all the players and himself. For hope and will are the stepping stones to success.



My Second Home

The urban student makes about two trips per day in a car or transit vehicle to school from approximately ten miles away.



There are various means of transport to State,
But you're out of luck if you arrive past eight.



My Friend The Police

Stop, Look, and Listen
Before you cross the Street.



You use your ears and use your eyes
And then you cross the street.

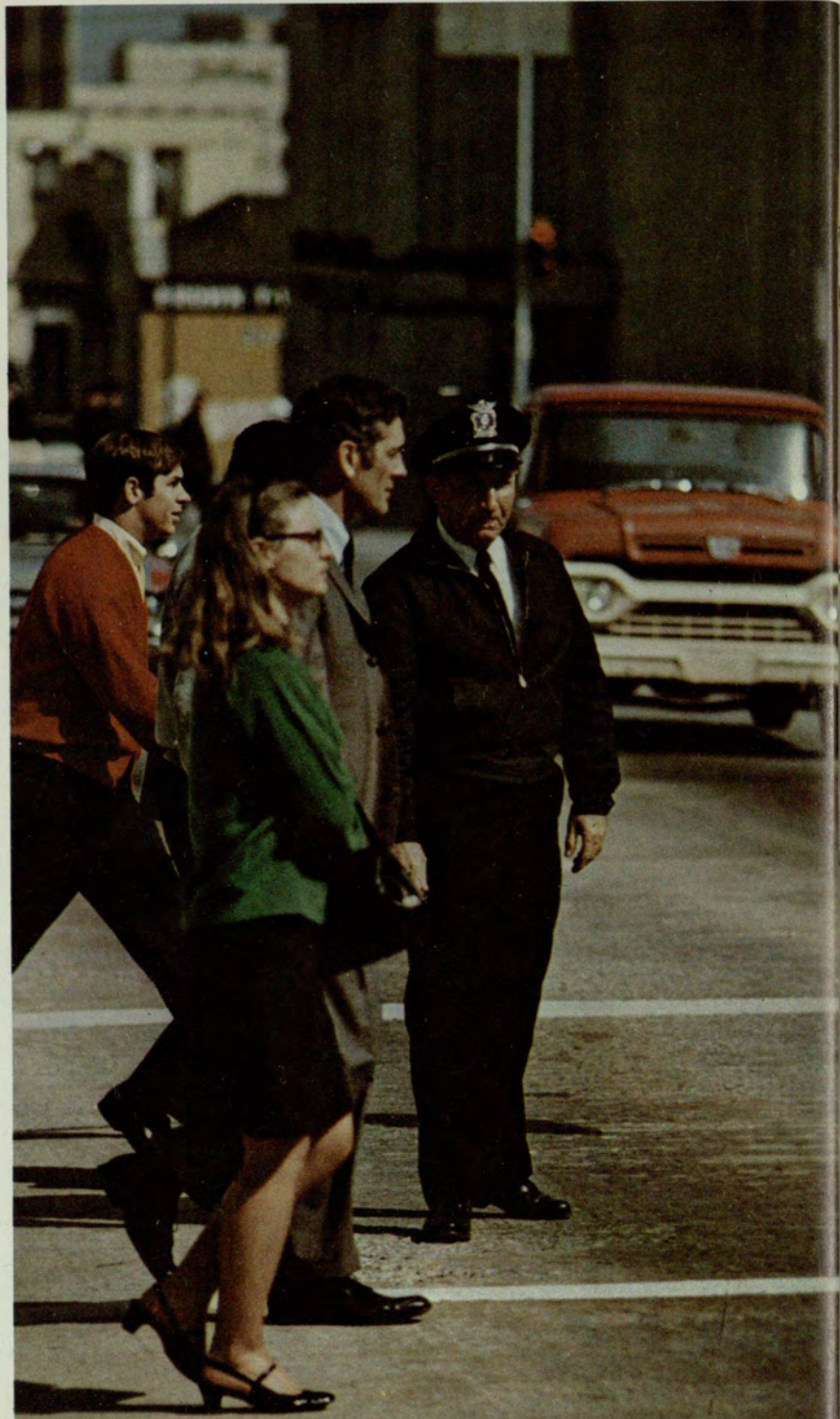



9:50 — 10:40

It is a sad thing to reflect that in a world so overflowing with goodness of smell, of fine sights and sweet sounds, we pass by hastily and take so little note of them.

David Grayson

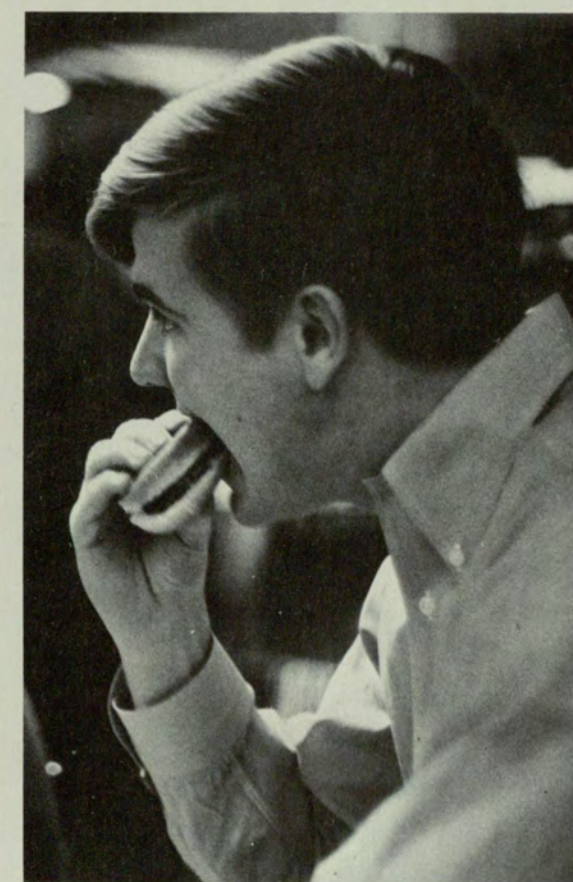
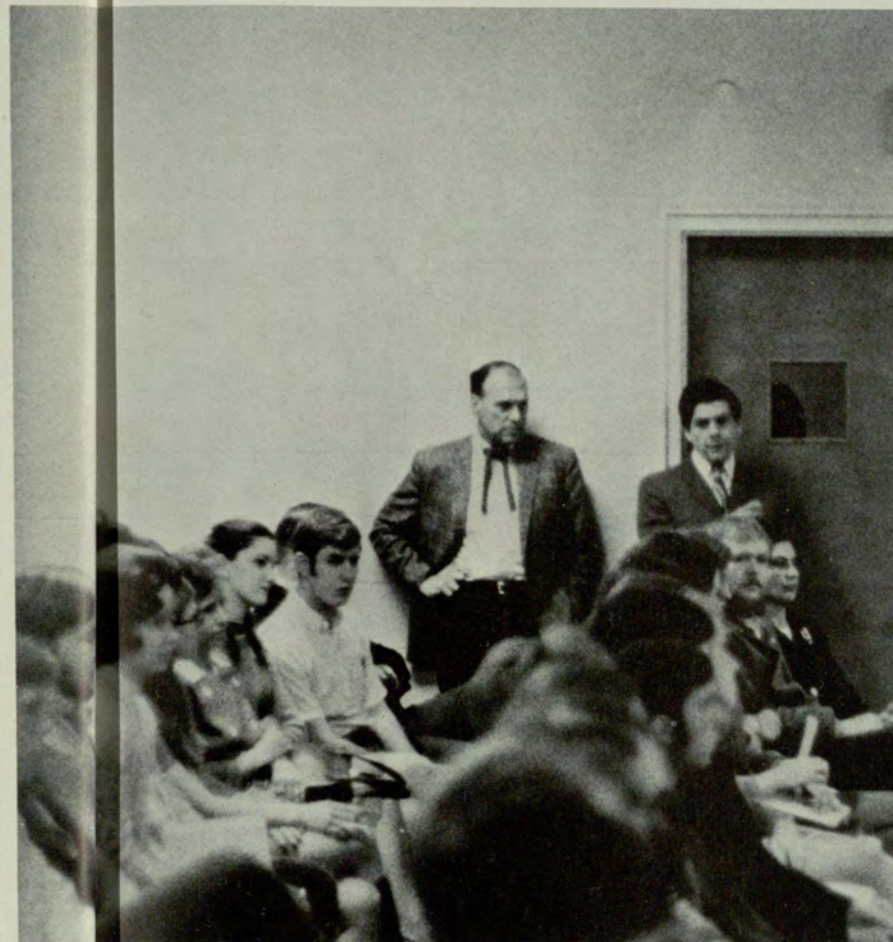

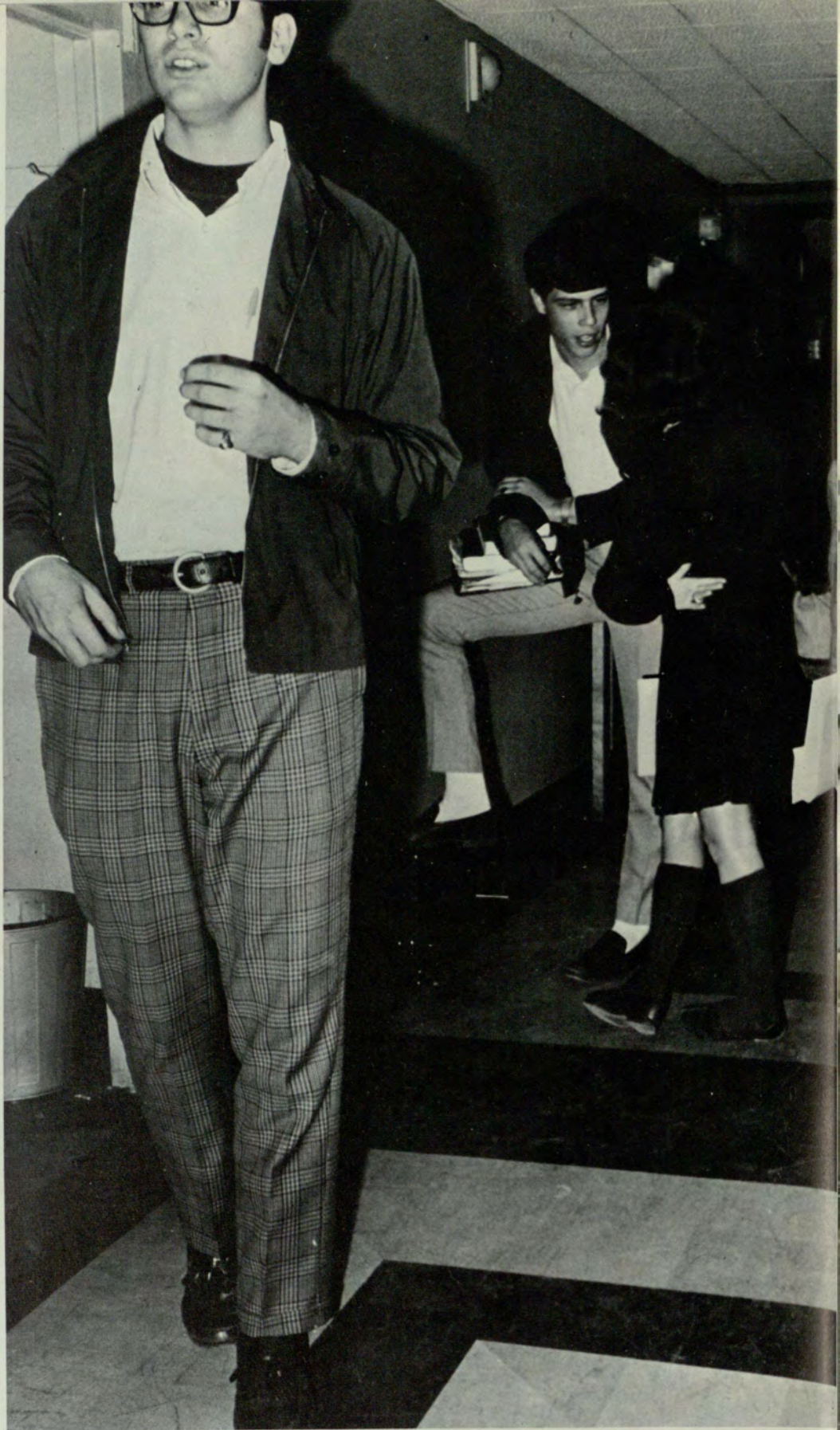

I have sought repose every-
where and I have found it only
in a little corner with a little book.

St. Francois de Sales

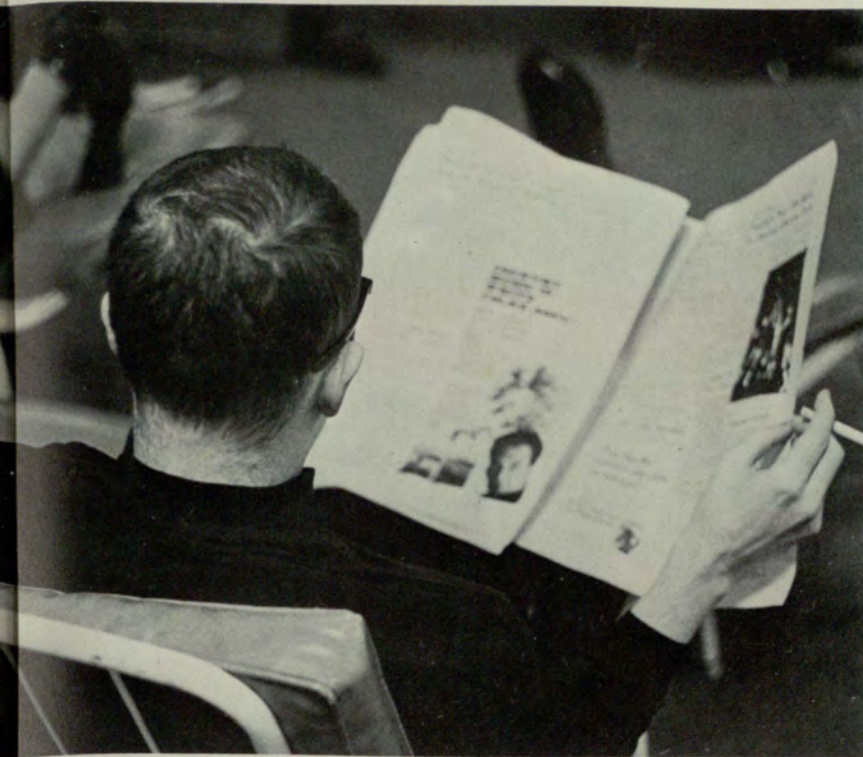



At The Bottom Of The Ramp

We only have ten minutes so let's go to the refectory . . . Let's see, a coke or an ice cream sandwich . . . No, I think I'll have a grilled cheese sandwich.

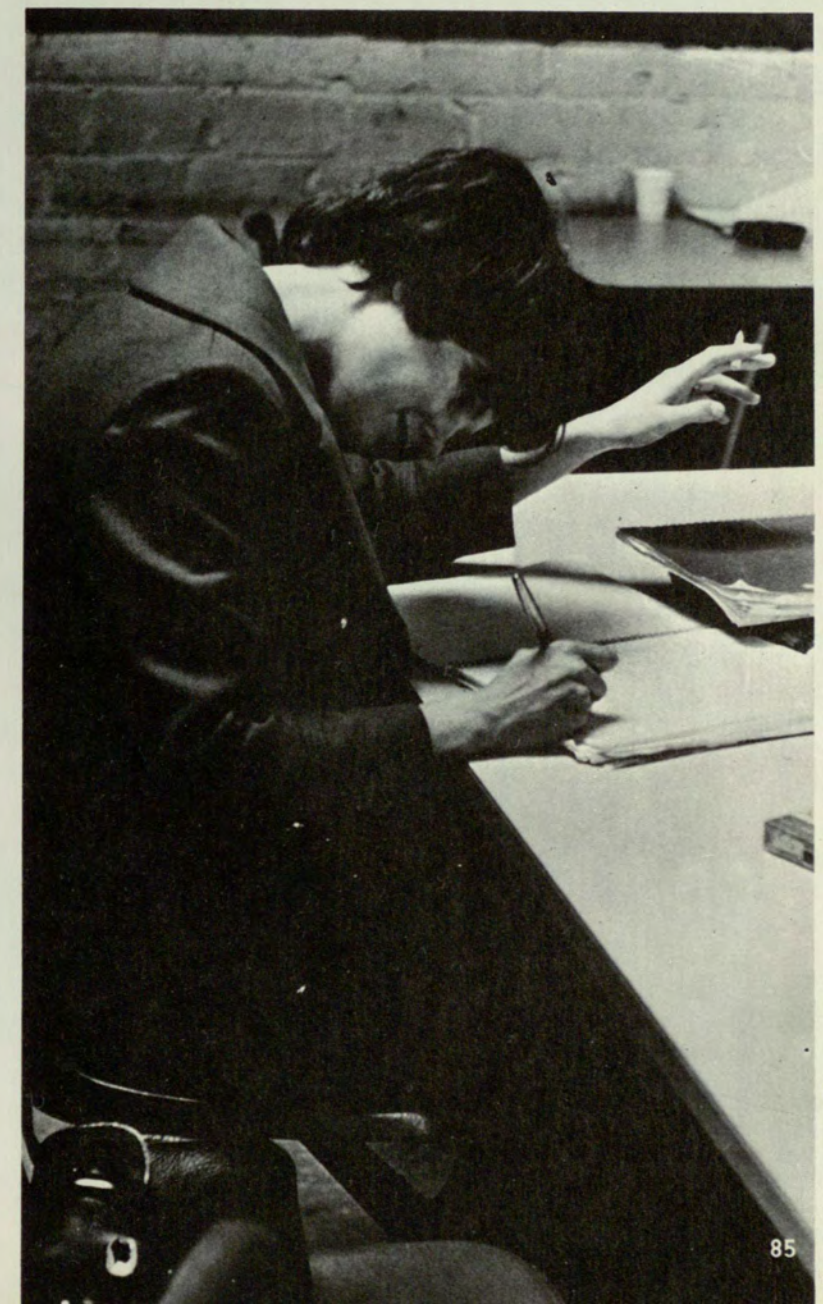
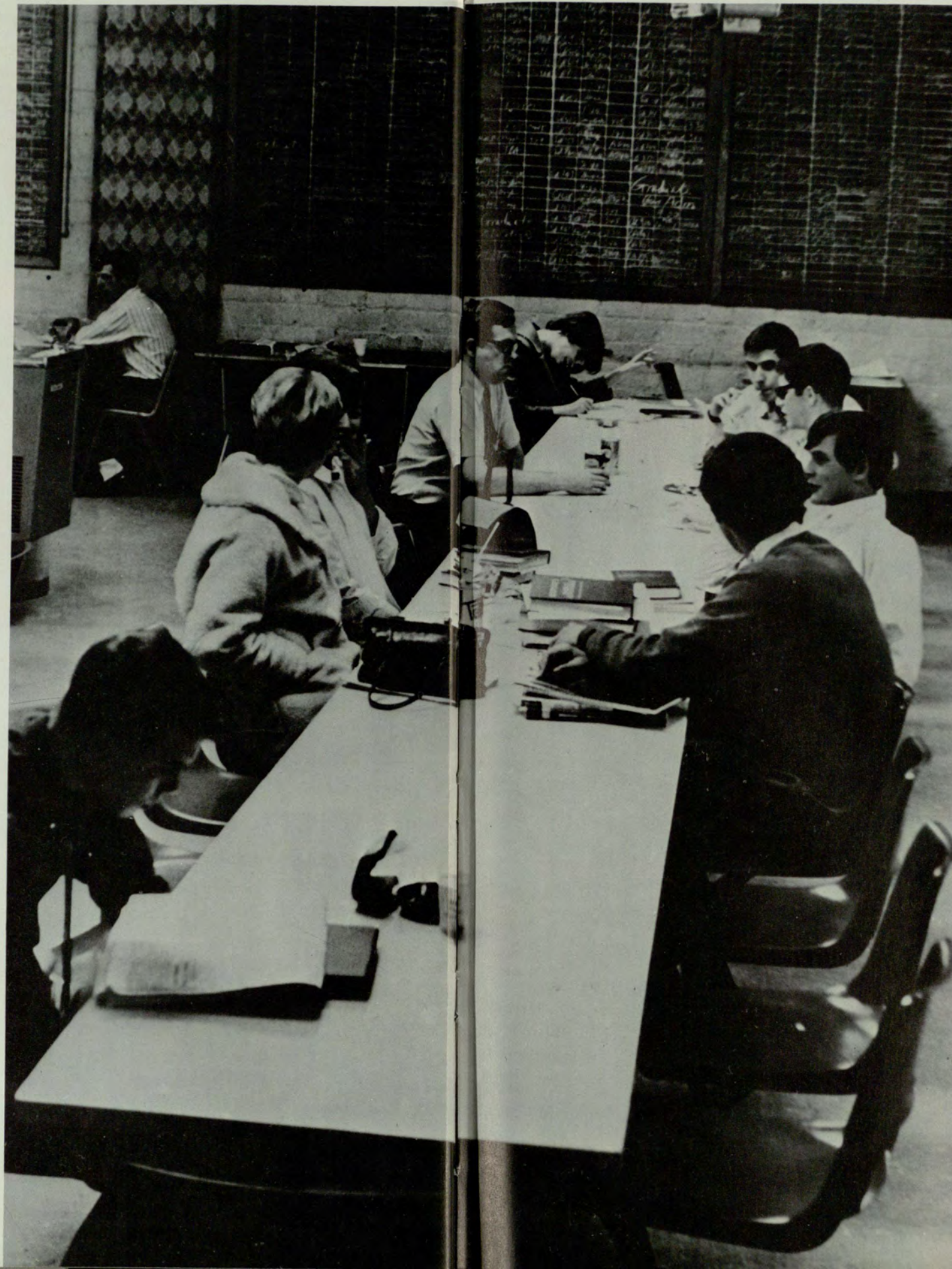

You never know who you will see . . . This isn't the best place to study . . . Grab a quick lunch or a coke . . . It only takes the correct change in that machine.

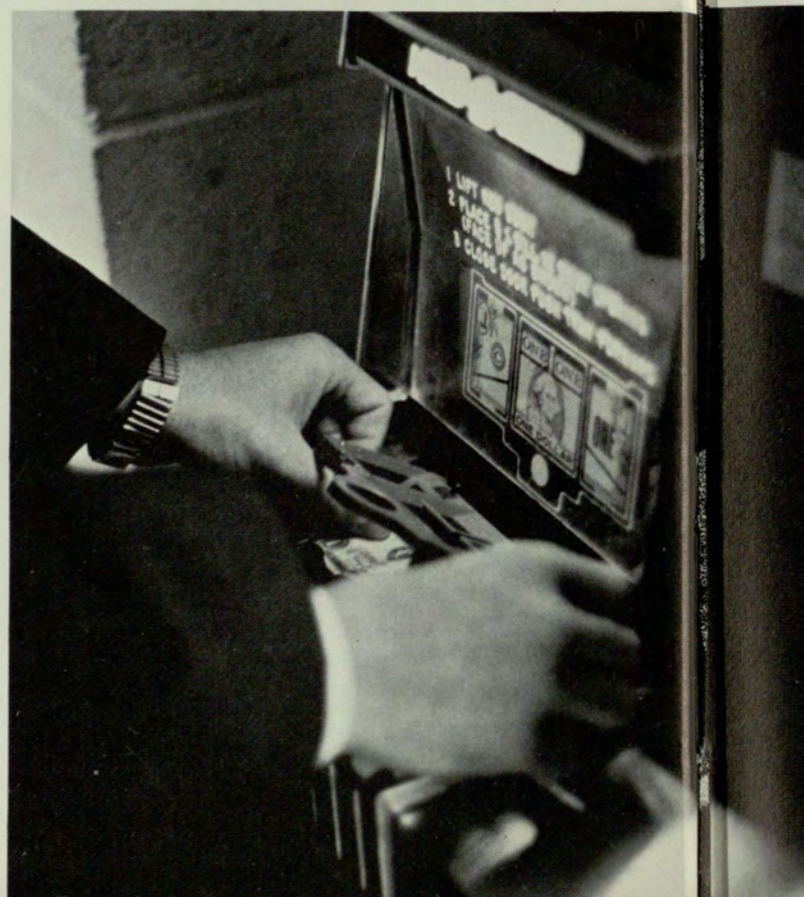
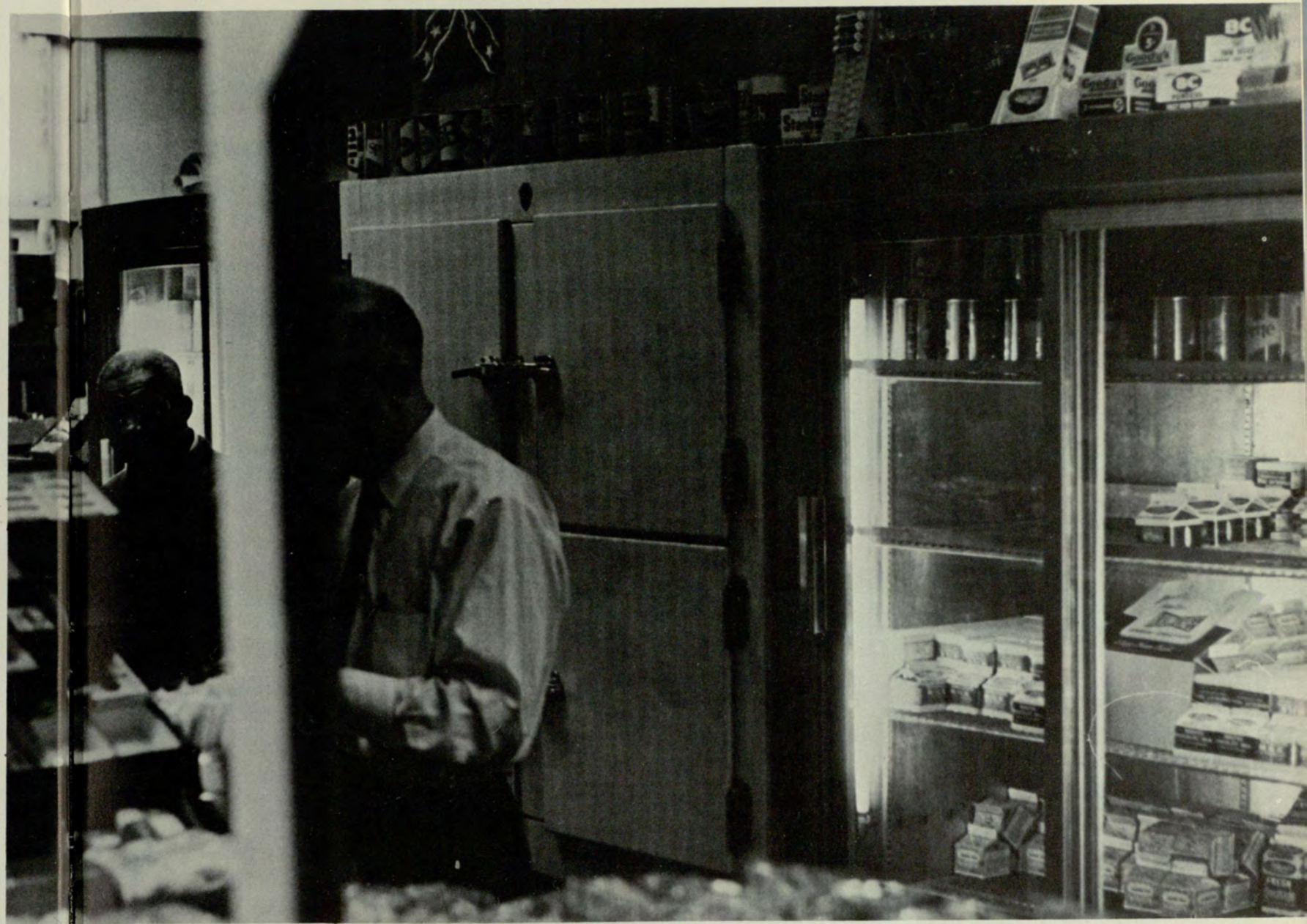



Signs Of The Time



MARCH AGAINST RACISM SUPPORT THE STRUGGLE OF BLACK PEOPLE IN WORTH COUNTY AND THROUGHOUT THE STATE
TUESDAY FEBRUARY 25 ASSEMBLE AT 12:30 PM, HURT PARK
MARCH BEGINS AT 1PM TO STATE CAPITOL
JOIN US

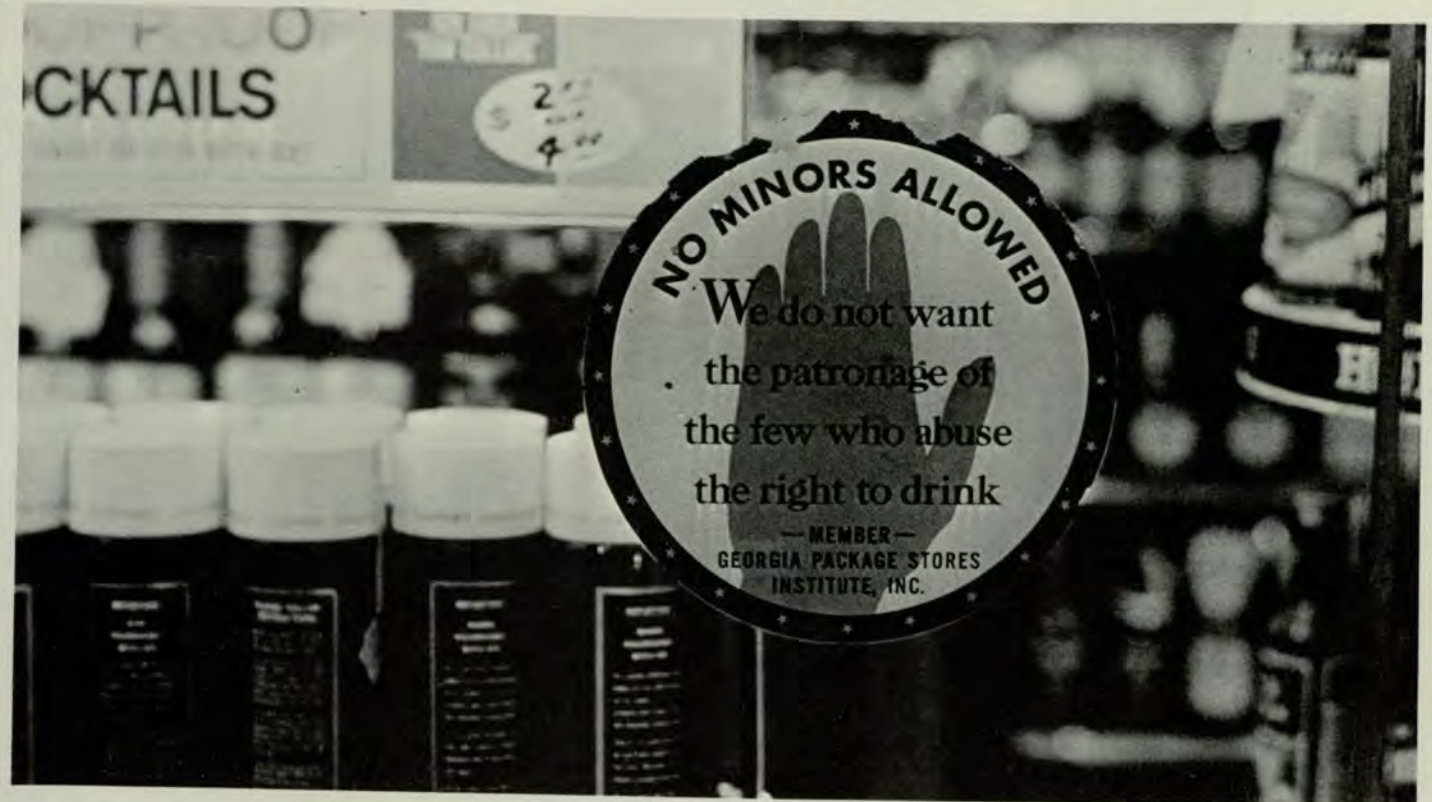

NO MINORS ALLOWED
We do not want
the patronage of
the few who abuse
the right to drink
— MEMBER —
GEORGIA PACKAGE STORES
INSTITUTE, INC.

**NO
LEFT
TURN**

WOULD YOU BELIEVE?
OUR VERY OWN

'CRAZY MARY'
MADE
'ALL-AMERICAN MOTHER'
JAKE 'THE GREAT' SCOTT

ALL-AMERICAN

Georgia Puts Four on UPI All-SEC Team
Stanfill, Scott Lead All-SEC Team
Georgia Places 'Big 6' On All-SEC Star Team
Stanfill, Scott Lead All-SEC Team
Stanfill, Scott Lead All-SEC Team
Stanfill, Scott Lead All-SEC Team

Stanfill, Scott Lead All-SEC Team
Stanfill, Scott Lead All-SEC Team
Stanfill, Scott Lead All-SEC Team
Stanfill, Scott Lead All-SEC Team

**A
E
T**

**WIN-A-WEEKEND
IN PUERTO RICO!**
SPONSORED BY AETT.

TRIP FOR TWO INCLUDES:
AIRPLANE FARE SPENDING MONEY
HOTEL MEALS

CONSOLATION PRIZES!
DRAWING: FEB. 24, 1969



"40 BALLS DOWN PEACHTREE"

In Support of the Annual Georgia State
"Panther Night", Kappa Sigma will bounce
their balls from Georgia State to O'Keefe
Gym, Saturday at 6 o'clock. The Panthers
play West Georgia Saturday night. No Cow
charge.

KΣ*

FALLOUT SHELTER

**RONNIE
BEVER**

NEW STUDENTS
 DESIRING A 2-S
 DRAFT DEFERMENT
 SEE ASST. DEAN OF STUDENT AFFAIRS,
 ROOM 458, STUDENT CENTER

117
 YOUNG MEN - 18 TO 25,
 H.S. GRAD PREFERRED - WANTED

IMMEDIATE OPENINGS FOR RODMAN-CHAINMAN.
 FULL TIME WORK, STARTING SALARY \$320.00 PER
 MONTH. NIGHT STUDENTS IDEAL. CALL TODAY.

ROGER L. CORDES & ASSOC.

892-0122 OFC
 289-8288 RES

OR COME BY 1112 PEACHTREE ST, N.E., RM. A-2
 FOR AN INTERVIEW. NO EXPERIENCE NECESSARY.
 ARRANGEMENTS FOR PART TIME WORK CONSIDERED.



PLEASE LEAVE
 BOOKS AND
 PACKAGES ON
 SHELVES BEFORE
 ENTERING BOOKSTORE



SECRET



JUDY KAPHEN
MISS GEORGIA
STATE COLLEGE



SUE HOWARD
MISS HOMECOMING





MILLIE LUNT
MAY QUEEN



PRISCILLA BAGBY
BEST DRESSED



CAROL LEIKER
GREEK GODDESS



KATHY ABRAMS
BRIGADE SWEETHEART





SUZANNE RIPLEY
MISS RAMPWAY





CONNIE CHAPMAN



RAMPWAY COURT

ANDREA COPPEDGE
FIRST RUNNER-UP



VICKI HAMMACK



RAMPWAY COURT



JUDY RUSSELL



SANDY PIERCE



RAYNA CASEY



SALLY BRASWELL

JEANNIE TYSON



BECKY BERRY

RAMPWAY FAVORITES





LINDA FLANIGAN
BLANCHE HESTER



SHARON MULL





LOUISE POWELL

JENNIE BOWEN



ARONA ZELMAN





FRATERNITY SWEETHEARTS

SANDY PIERCE
PIKA

CAROL LEIKER
SN

LISA WILLENS
AEPI

TRINI HEWES
TKE

CHERYL ODOM
APA

MILLIE LUNT
KS

HARRIET CORBETT
PIKP

LINDA MITCHELL
SPE



THE JAZZ BAND



Concerts

Ray Charles And The "Rayettes" Draw A Capacity Crowd

A most successful concert, given by Ray Charles, was held in the new Atlanta Civic Center. Approximately 4600 people, the largest group to ever turn out for a concert at Georgia State, crowded in to hear the Rayettes, the Ray Charles Orchestra, and the "King of the Blues" himself.

Mainly a specialist in Blues, the artist performed many of his old favorites as well as some popular tunes such as "Yesterday." The Rayettes provided a change with the jazz arrangement of "Eleanor Rigby."

Josh White, Jr. performed during the week of Homecoming with his various arrangements of current hits, while Nina Simone was the star of the Spring Concert.

TOP: The Ray Charles Orchestra was well received by forty-six hundred students. BOTTOM: The "King of the Blues" plays for Georgia State's first concert of the fall quarter.



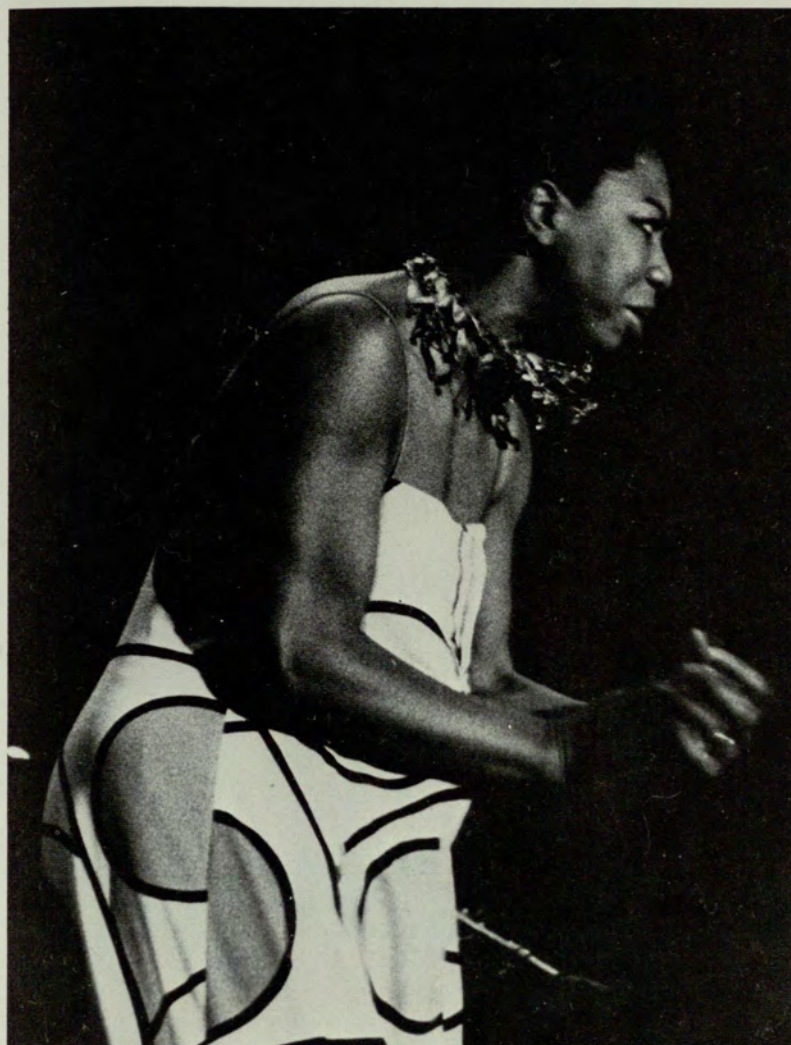

ABOVE LEFT: Josh White, Jr. makes the week of Homecoming something special. CENTER: The Rayettes, a change of pace to the blues, set the audience in motion. BOTTOM LEFT: Nina Simone and her orchestra provided unique entertainment for last spring quarter.

Plays

Players' Productions Were Varied And Outstanding

The productions of the Players for 1968 have run the gamut from Christopher Fry's medieval comedy, *The Lady's Not For Burning* to Jean-Paul Sartre's thought provoking "No Exit." Under the able direction of James E. Sligh, the Players coupled Tad Mosel's "Impromptu" with "No Exit" for an interesting evening's entertainment. The summer quarter production, *Bell, Book and Candle* by John van Druten was a delightful comedy about modern day witches. The fall production of *Sabrina Fair* was a well attended completion to the list of plays performed by the Players during 1968.

RIGHT: Glenn Gray, while under Jeanie Britt's spell gives her a family heirloom in *Bell, Book and Candle*. BOTTOM: Witch's incantations demonstrate mystical powers in *Bell, Book and Candle*.

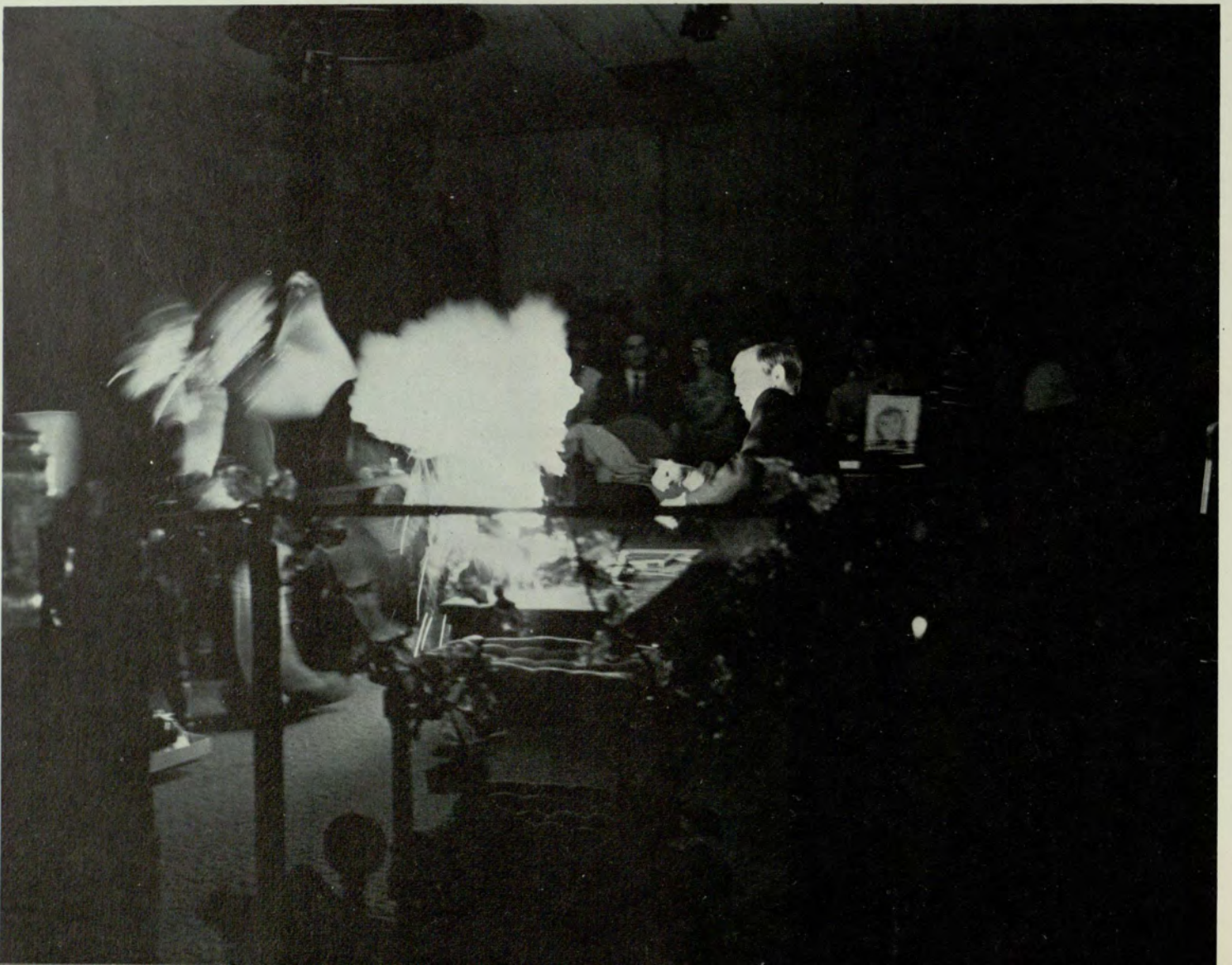

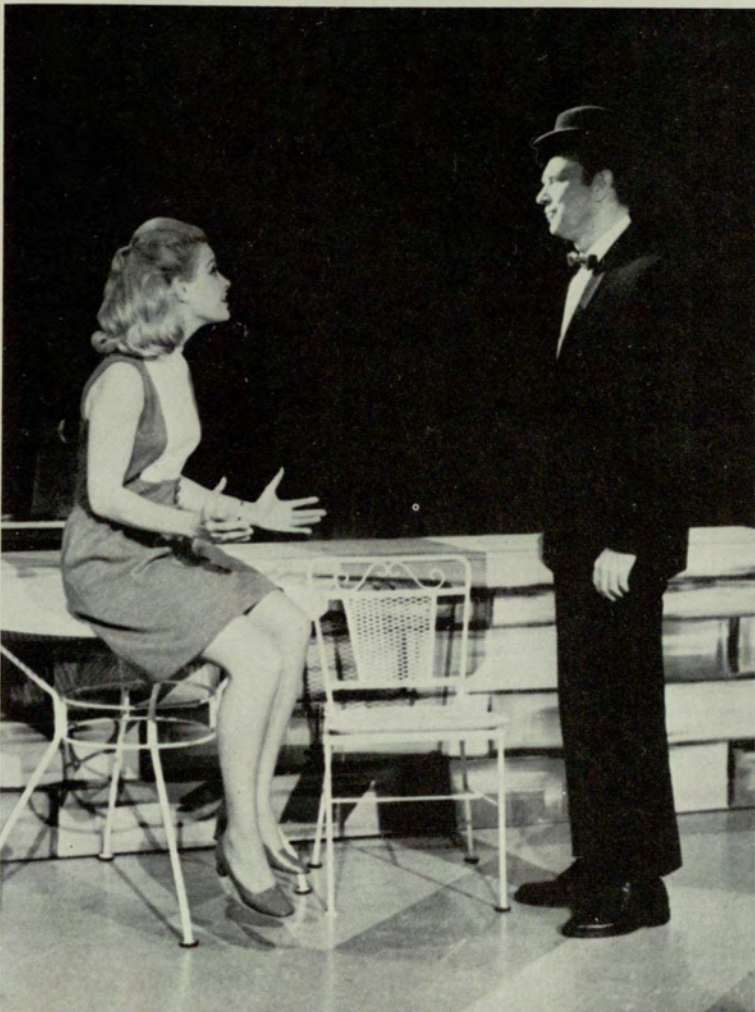

TOP: *Jeanie Britt's magic amazes Harriet Nunn and Ken Suggs in Bell, Book and Candle.* LEFT: *James E. Sligh questions Heather Fields on what she wants from life in Sabrina Fair.*



TOP: Bob Curto gets tongue lashing from Nancy Noblin as he is carted on stage by Jack Hall and Ken Suggs. BOTTOM: James E. Sligh views with amusement the confrontation of Sandi Twardowski and Bob Curto in Sabrina Fair.

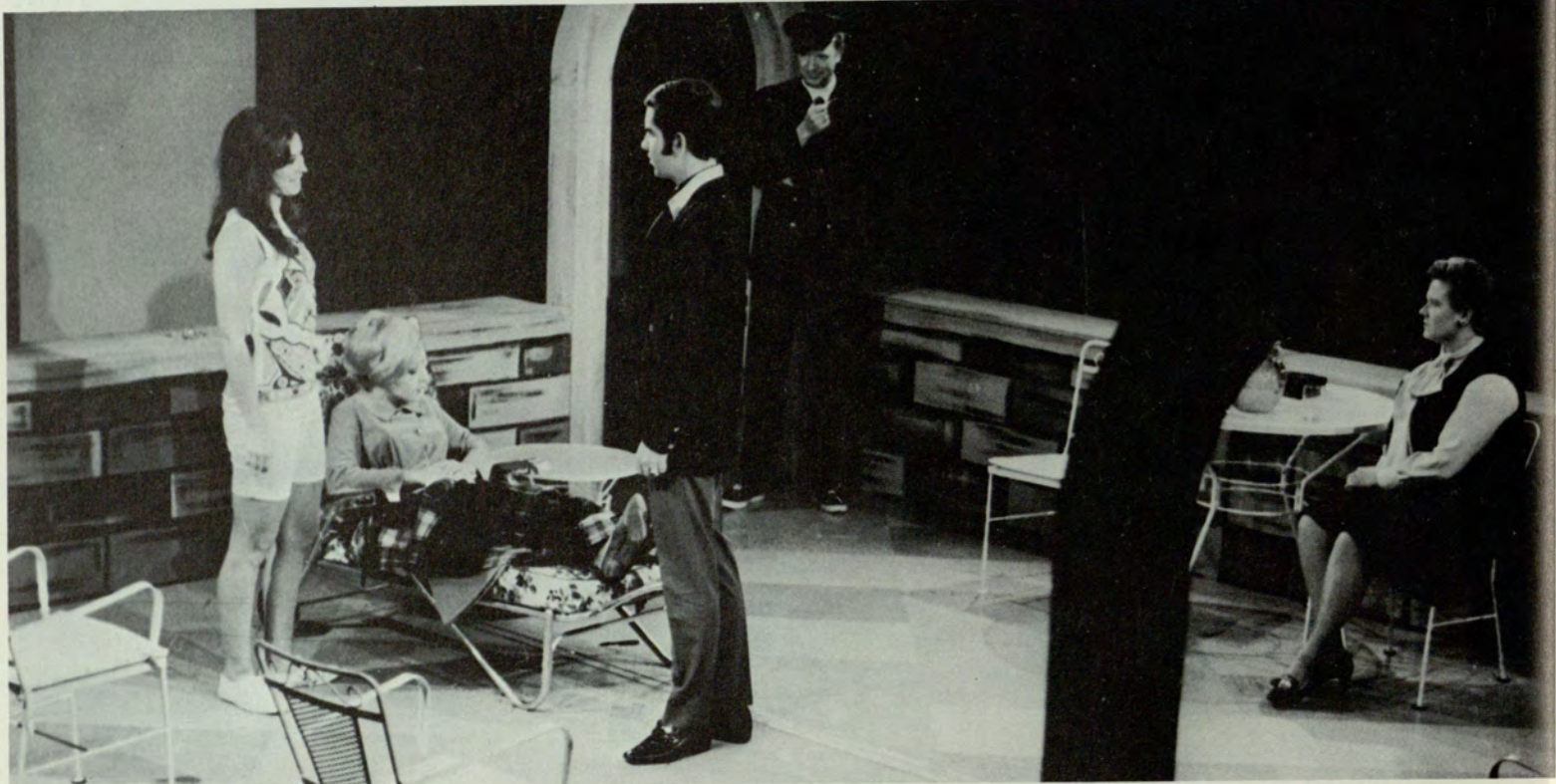

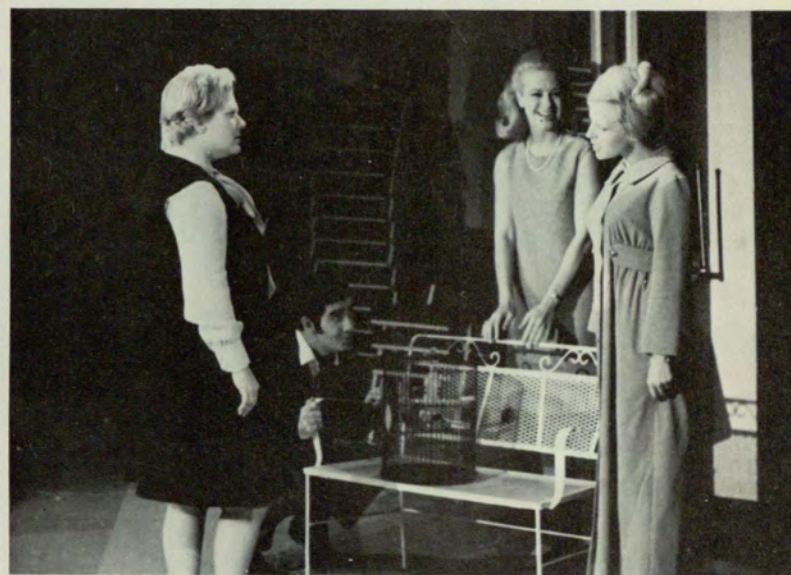

LEFT AND TOP: Nancy Noblin, Sandi Twardowski, Jack Hall, Dan Reeves, Bob Curto, Floyd Adams, Brad Bruce and Ann Moon in two tense scenes from *The Lady's Not For Burning*. BOTTOM RIGHT: Bob Curto and Heather Fields are amused, Carole Hunt, confused, as Ann Moon speaks French to a cockatoo in *Sabrina Fair*.



Speakers

Georgia State's Speakers Represent A Variety Of Fields

This year, as in the past, Georgia State offered a variety of interesting and important speakers. Dr. Den Hollander related "The American Image in Europe;" Melvin Belli, the famous defense lawyer for Jack Ruby, also spoke to the student body, and Mrs. Betty Lomax discussed "The Position of the Black Woman Today," at the Lyceum. However, the largest crowd was drawn by Robert Moore with his program, "A Tribute to John Dryden." The student turnout for this outstanding lecture was nearly double its usual size. The Lyceum will present in the upcoming quarter Patrick Anderson, political journalist; Drew Pearson, Washington columnist; William H. Whyte, author of *The Organization Man*; and Dr. Hugh Schonfield, Biblical scholar.

TOP: Atlanta's mayor, Ivan Allen, Jr. speaks to the governor and local democrats at a Ga. State assembly.

RIGHT: Fletcher Thompson represents the Republican Party in congressional competition.

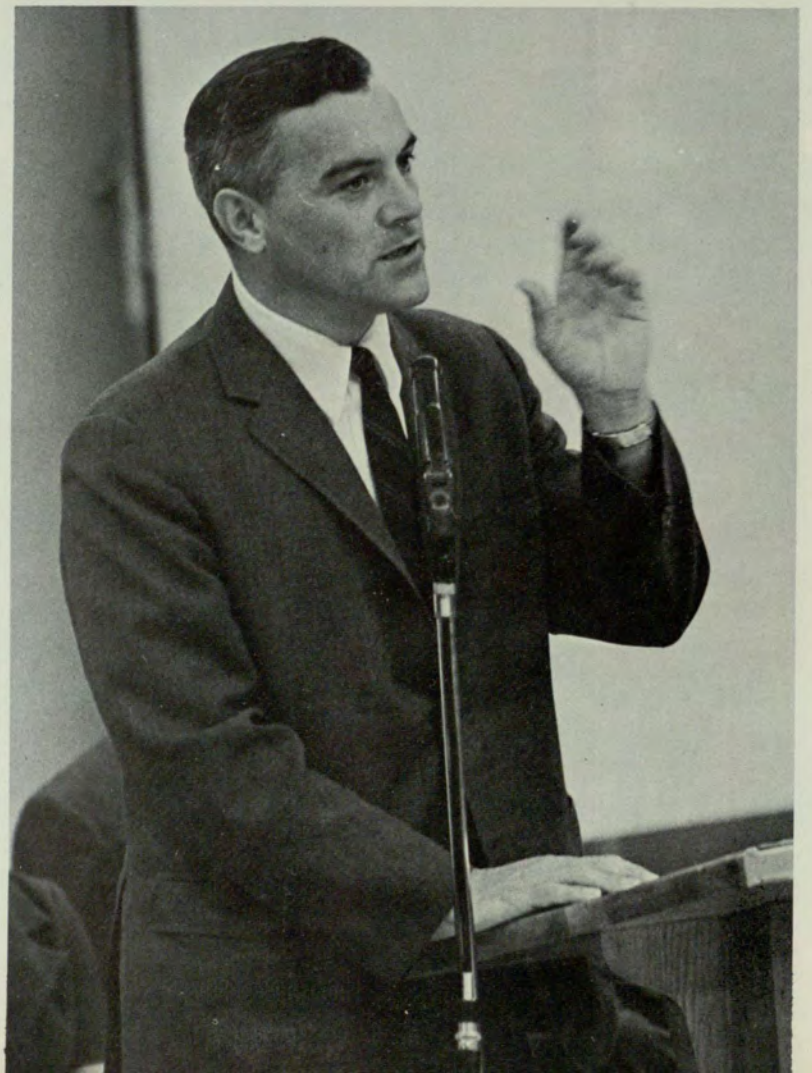

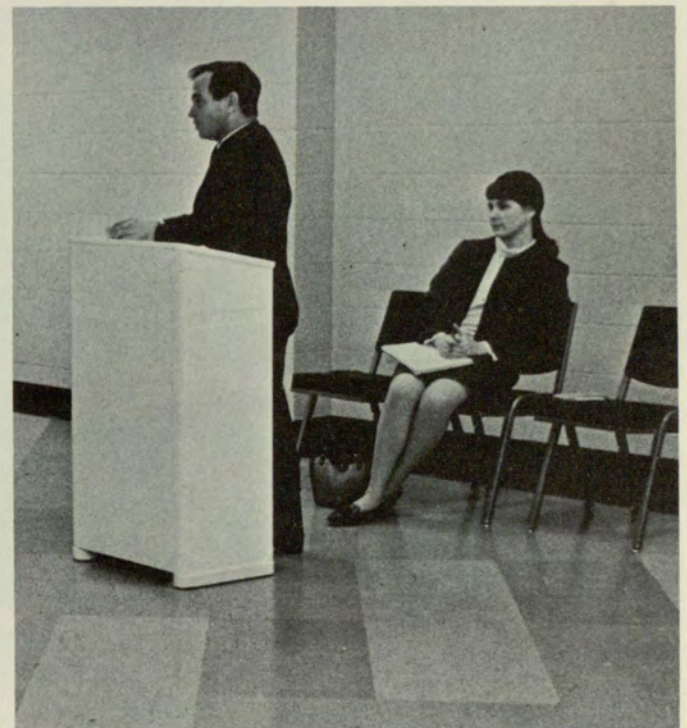
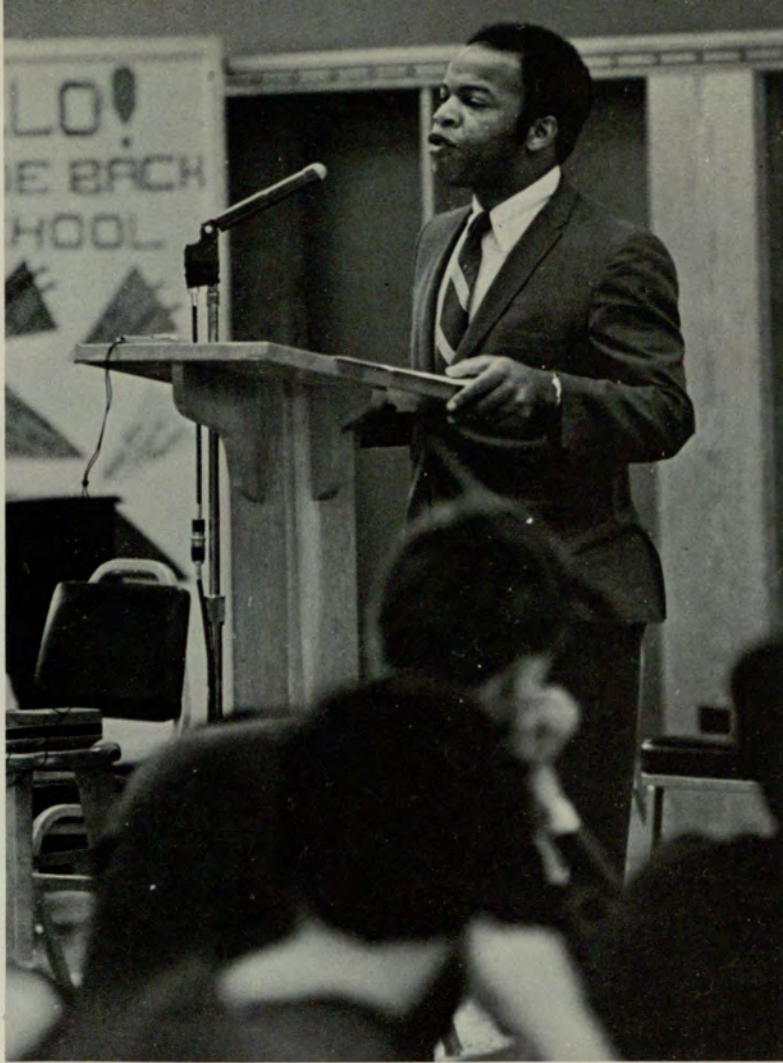

Speakers in the Lyceum series discussed topics of current importance. TOP LEFT: A representative of the Social Workers Union talks on the future of the black man in America. TOP RIGHT: Many students received special attention from the various speakers. BOTTOM LEFT: Ex-Congressman, Charles Weltner discusses the future of the Democratic Party with some new hopefuls. BOTTOM RIGHT: Comptroller General Jimmy Bentley was the feature speaker on the place Georgia, holds within the nation.

Who's Who

Georgia State's Outstanding Seniors Receive Recognition

Forty-one Georgia State seniors have been named to represent the college in the 1968-69 WHO'S WHO Among Students In American Universities and Colleges. The primary nominations were made by the executive committee of the General Council. The additional ten were selected by the Dean of Women and the Dean of Men, based on General Council suggestions.

Students selected for the honor must have had at least a 2.2 average, plan to graduate by August and have contributed outstandingly to Georgia State College (in the student organizations of the college).



STEPHEN EUGENE BINION



JAMES BOWEN



ALICE FRANCINE ARNOLD



JEFFREY DANIEL ASHWORTH



ANDREA BETH COPPEDGE



CARLA DONNA COX

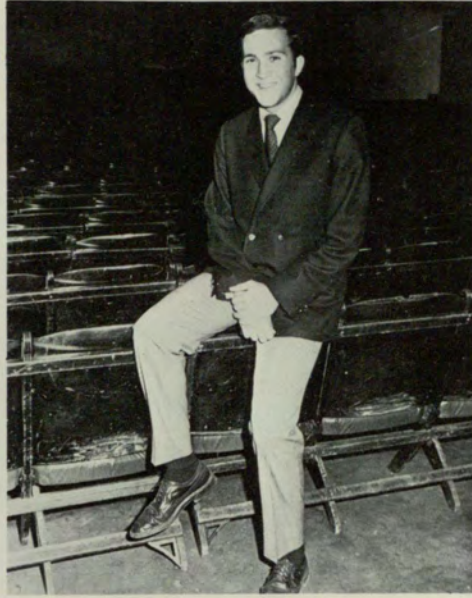

RICHARD ELLIOTT CRISTOL



JOHN DARNALL



ELIZABETH DAVIS



JAMES DAVID DORSETT



SIDNEY WALKER ELLIOTT



HEATHER FIELDS



JAMES HUTCHESON



NANCY CARROLL GRANT



STEPHEN CARTER HANSEN

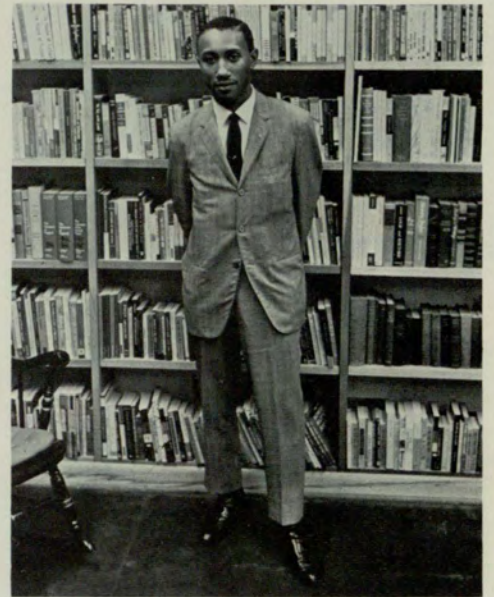

WILLIE RANSE JACKSON



ROGER DEOLIA GREER



SALLY ANNE HUDSON

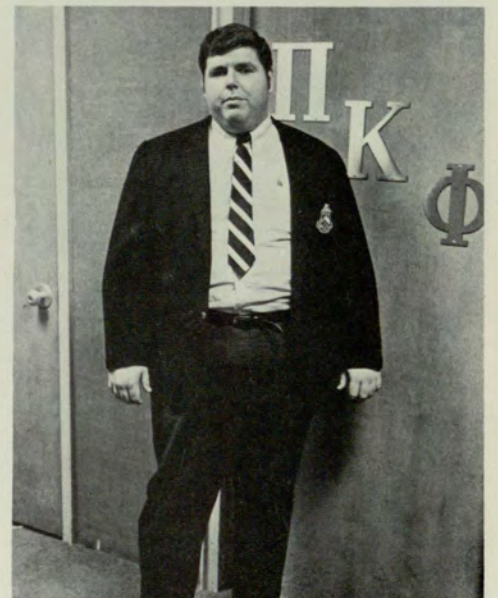

LYNWOOD MILAN JAMES



NELSON LEE JONES, II



JANE ELEY KAY

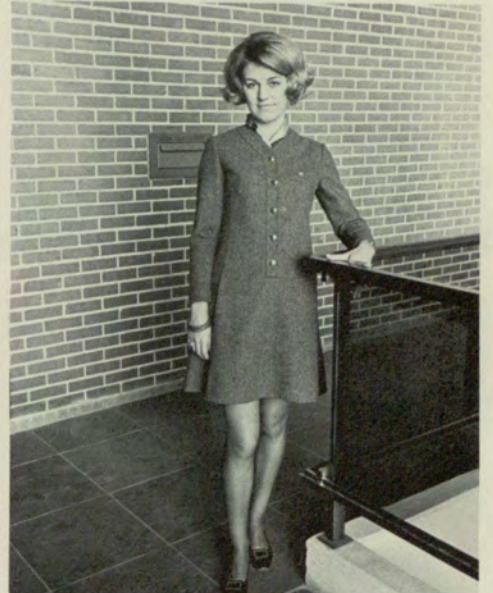

CHERYL ANN KOHLER



CAROL JEAN LEIKER



JUDY MAYNARD

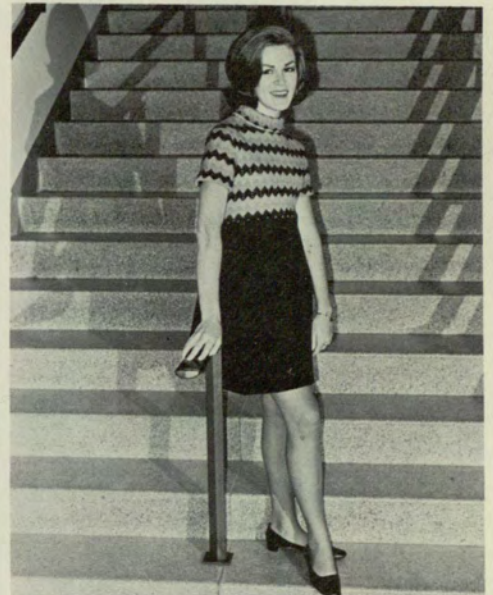

MARGARET WHITLEY NEWCOMB



LOIS ROBERTA NICKEL



LARRY WAYNE SMITH



ELEANOR BRINSFIELD POWELL



MIKE SMITH



BEVERLY ANN NUNN



CAROL ANN SAYE



DANIEL EDWARD OWENS



MARGIE ARMSTRONG STATON



KAREN TESKE



JAMES HOWARD THOMAS



LINDA TRAMMELL



LARRY WHEELER



MICHAELE WYNNE



ALICE YOUNG



Spring Festival

Miss Millie Lunt Was Named G.S.C.'s 1969 May Queen

During the month of April, the Spring Festival brings beauty to Georgia State College. A court of six students was chosen with Miss Millie Lunt as queen. Her first runner-up was Miss Connie Chapman. The winners were announced in Hurt Park and honored with a precision drill by the award-winning Pershing Rifles.

A reception was given following the presentations in honor of the court, in Sparks Assembly Hall. A group of Georgia State coeds performed a dance carrying out the theme "International Festival." The dancers were accompanied by the hand from the music department.

TOP: The Spring Festival Court and their escorts were presented in Hurt Park.

BOTTOM RIGHT: Miss Millie Lunt, sponsored by Alpha Omicron Pi sorority, was crowned queen.





TOP LEFT: Routines presented by Georgia State co-eds entertained the court and other spectators. CENTER RIGHT: The music department provided accompaniment for the flag bearers. BOTTOM: The drills of the Pershing Rifles were evidence of the strict discipline the men underwent.



Senior Week

The Wits End Players Entertained The Seniors

Commencement week at Georgia State College is filled with dances, concerts, speakers and ceremonies. The Chief Jesters of the South and the Wits End Players entertained with productions. The Counts played at the dance held in the South Ballroom of the Marriott Motor Hotel. The most effective presentation was a speech by Elmo Ellis of WSB radio at the breakfast. The week was climaxed by the commencement exercises held in the Municipal Auditorium, while the college orchestra performed various selections. Commencement day activities proved to be most memorable to the graduating seniors and faculty.

TOP RIGHT: Dean Nell Trotter presented awards to the outstanding seniors on honors day. BOTTOM: Edward Weeks, senior editor for the Atlantic Monthly Press, delivers a speech during commencement week.

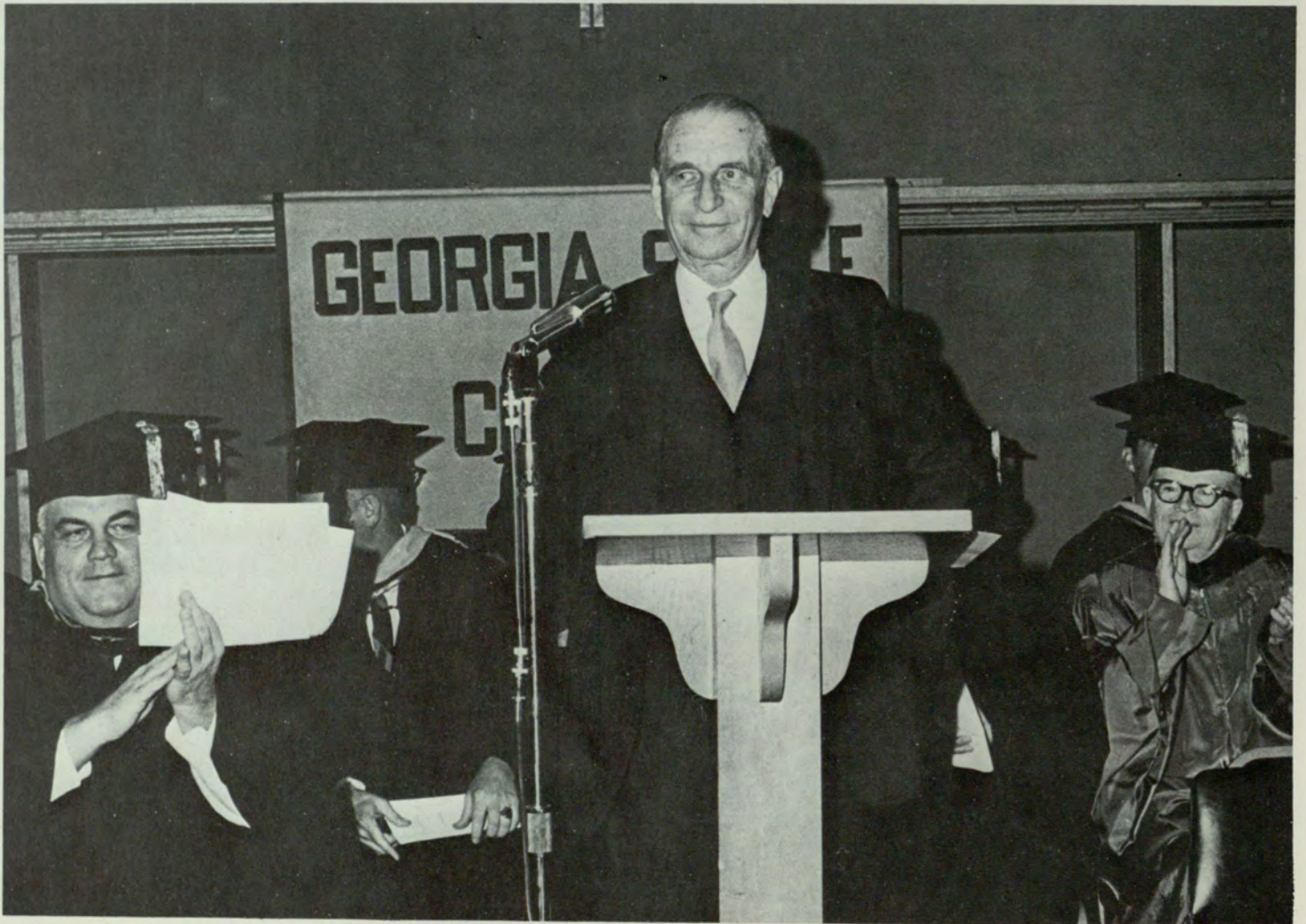

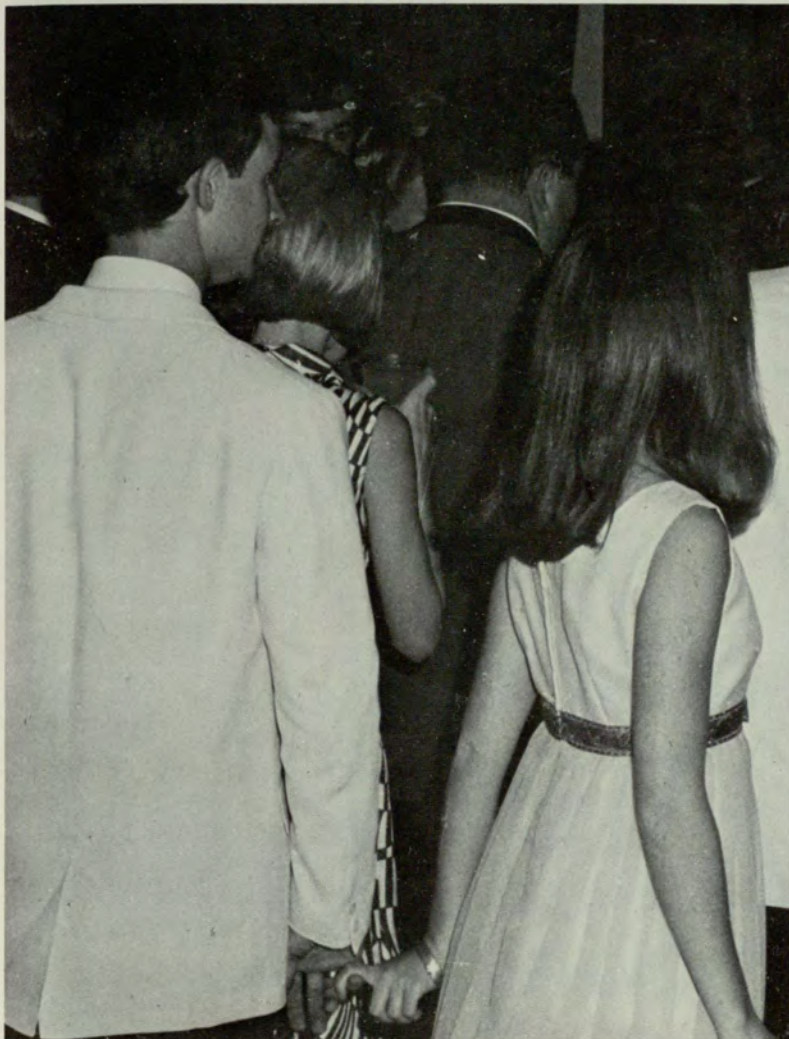
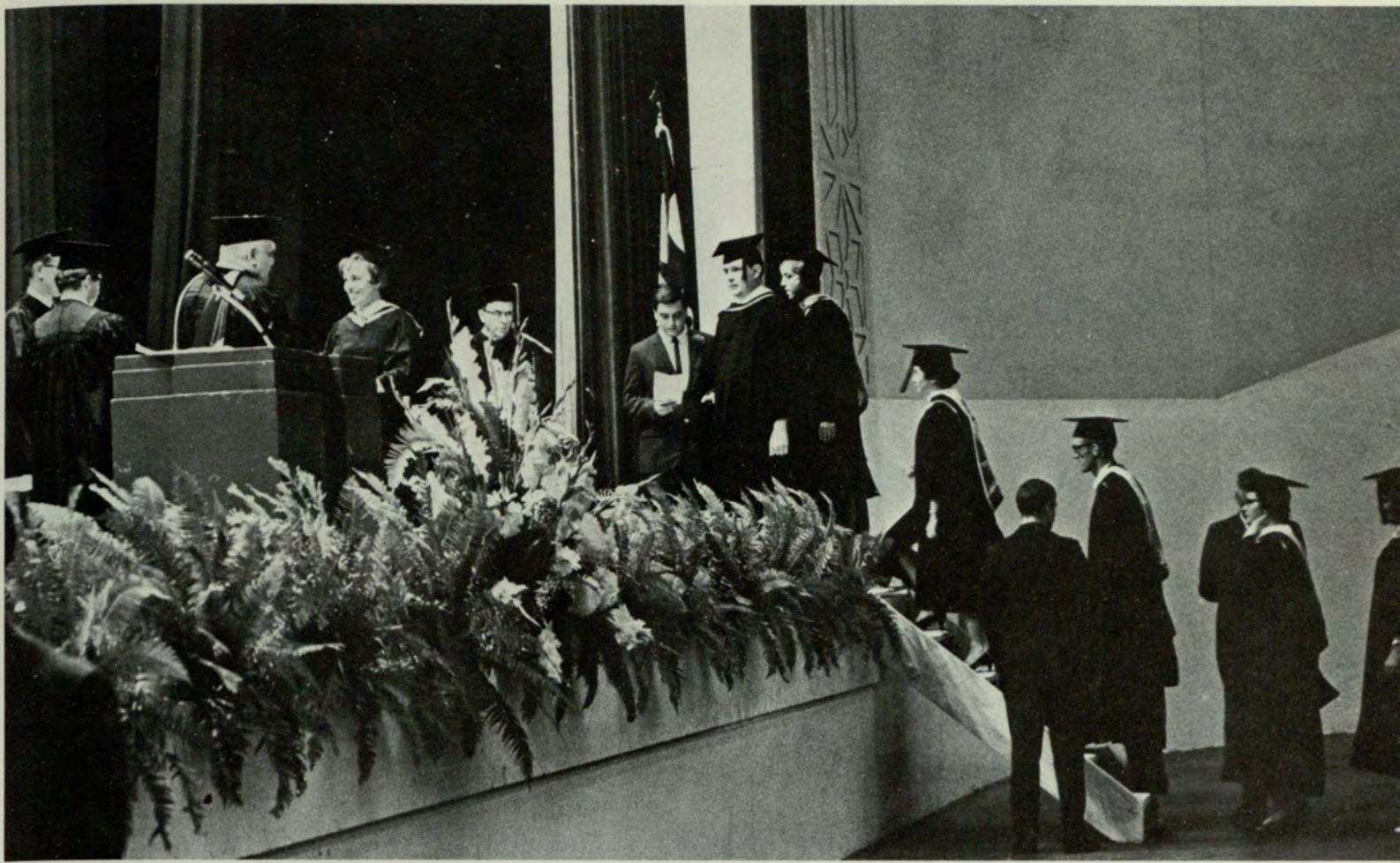

TOP: The diplomas were awarded by Dr. Noah Langdale in the Municipal Auditorium. BOTTOM LEFT: The "Counts" provided music for the graduation dance in the South Ballroom of the Marriott Motor Hotel. BOTTOM RIGHT: Years of hard work and devotion are felt in these last few minutes.

Orientation

The Largest Attendance And Best Response Welcomed

The week before classes began at Georgia State, orientation was held. The three day period was highlighted by tours of the college, a luncheon on the roof of Sparks, and a picnic at the Lodge. Discussions were held weekly for the next two months as part of post orientation. Speeches were given on Spirit, Colors Day, and organizations open to new students. These sessions were climaxed by a dance at the Parliament House. Mr. and Miss Freshman and Miss Rampway were announced that evening.

TOP RIGHT: Ronnie Batchelor and Miss Debbie Taylor were announced as Mr. and Miss Freshman as a climax to orientation. BOTTOM RIGHT: School spirit was the topic for one of five sessions held for entering freshmen. BOTTOM LEFT: The typical response of a student after a morning of discussions and lectures on Georgia State policy.

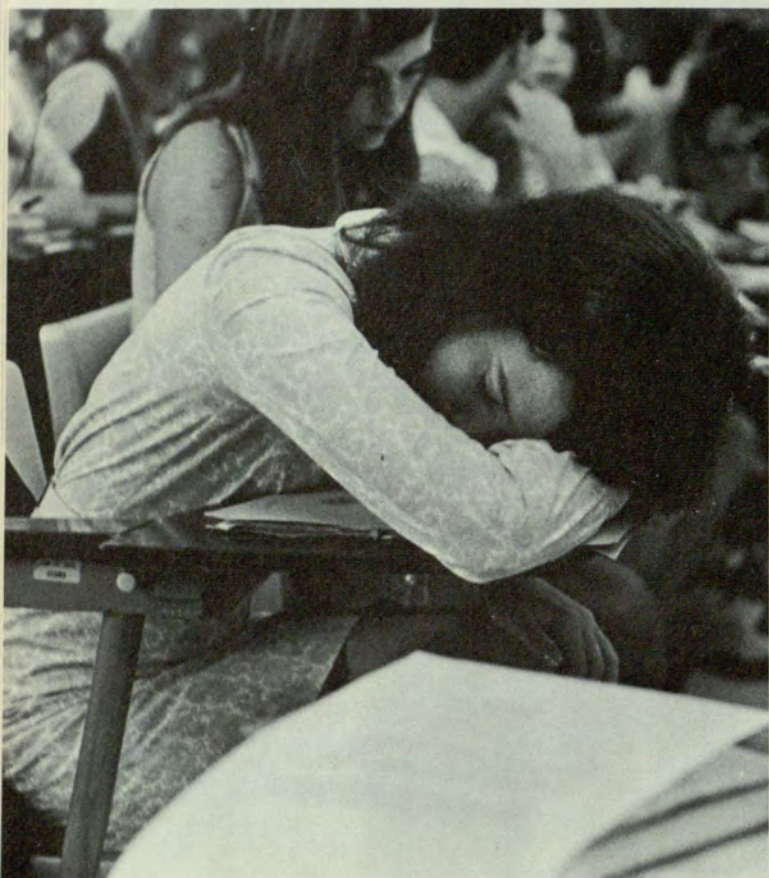



TOP: The comfort and shade of a dependable old tree provides a resting place for a new student. BOTTOM LEFT: A picnic was given for the freshmen at Indian Creek Lodge. BOTTOM RIGHT: The "Cloud Nine" provided entertainment for the Freshman dance at the Parliament House.

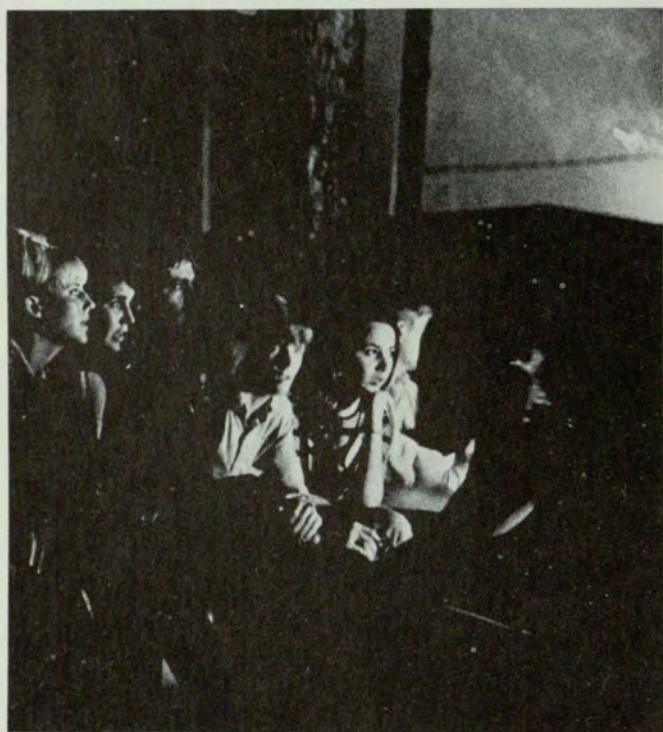

TOP: Freshman girls watch a powder-puff football game. BOTTOM RIGHT: Mary Holt does her thing. BOTTOM LEFT: The flames of a bonfire and the sounds of a guitar have lingering memories.

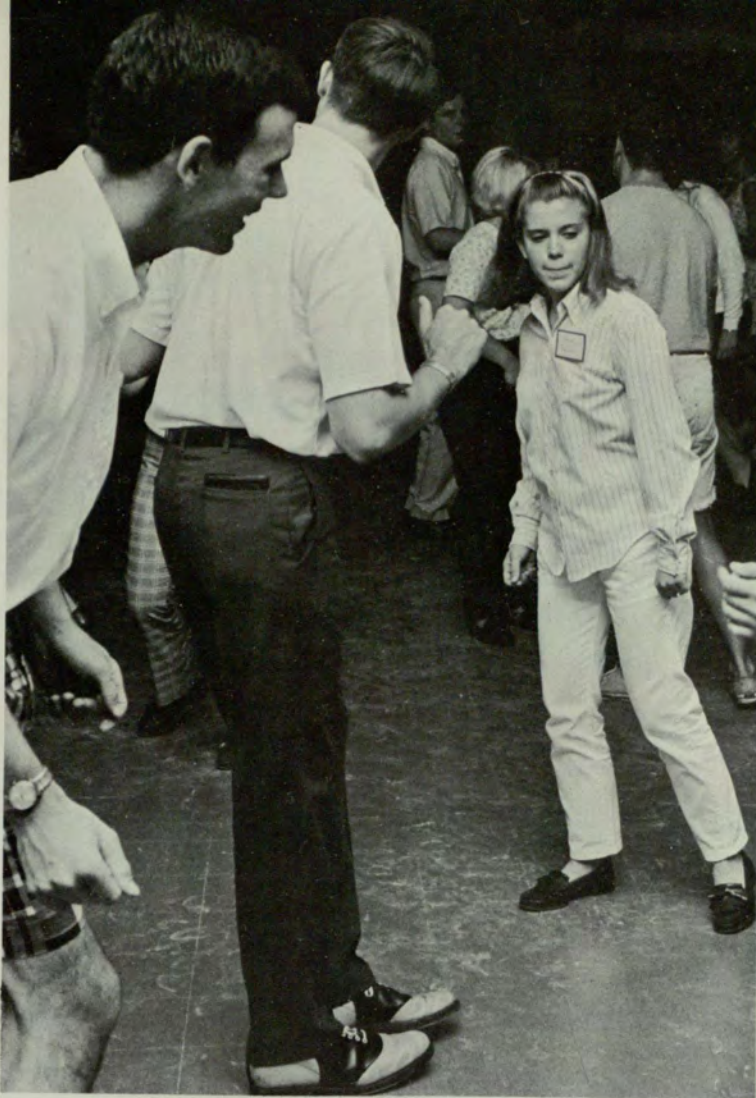

Conclave

TOP LEFT: *Dancing, the common basis for friendship, provided amusement in the evening.* RIGHT CENTER: *Swimming remained the most refreshing moment of the day.* BOTTOM: *Rock Eagle was the site of Freshman Conclave as supervised by Dean Timothy Singleton.*

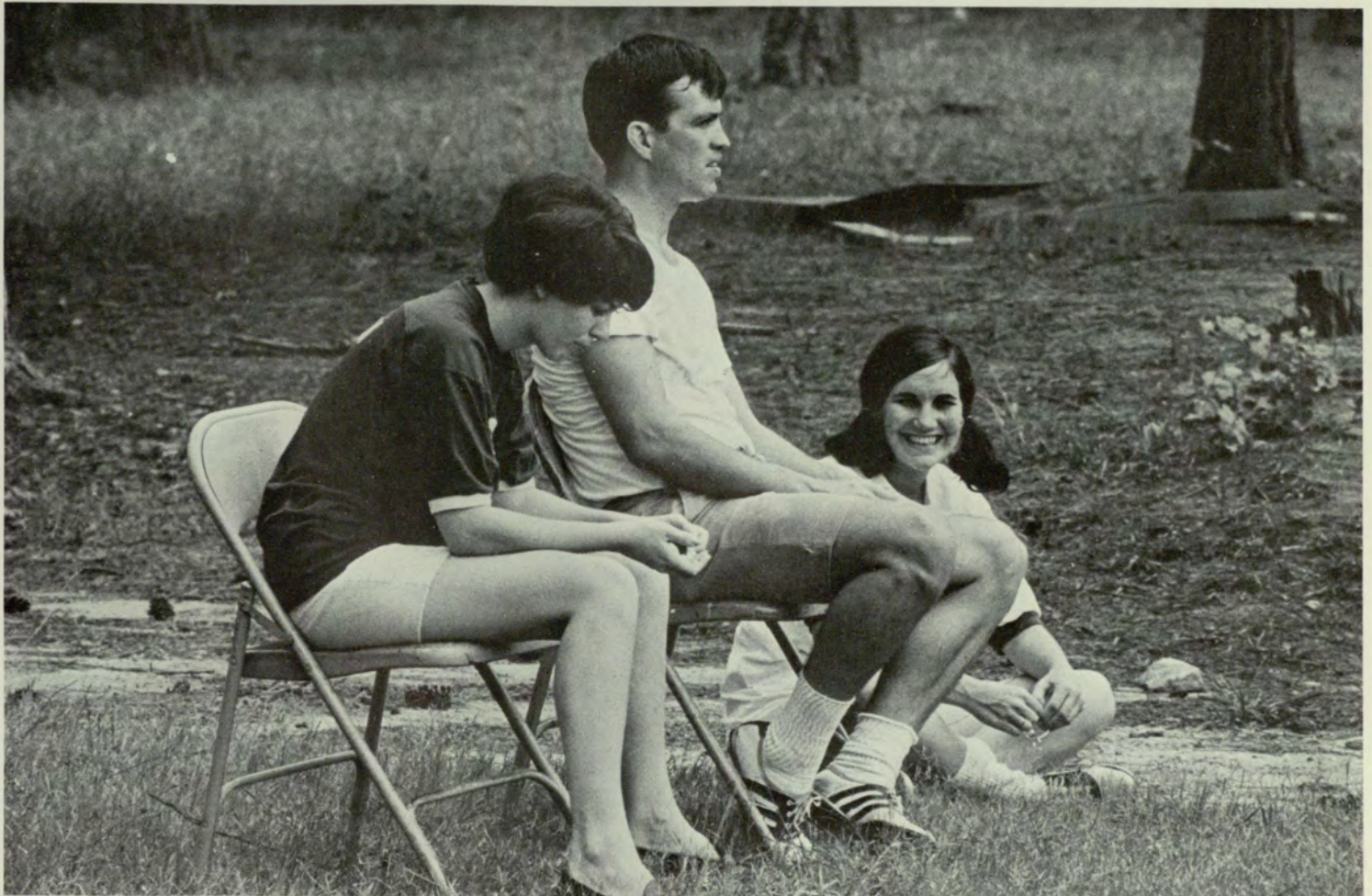



Homecoming

Georgia State Now Was The 1968 Homecoming Theme

Seven floats, Josh White, Jr., the Marriott . . . Swingin' Medallions and Arthur Conley, Trophies . . . Homecoming 1968.

November 18, began a week of *Georgia State Now*—the theme of Homecoming. Beauties of the college, Sue Howard—Miss Homecoming, Sandy Pierce—First Runner-up, Mrs. Homecoming—Susan Patterson, and Mrs. Kathy Straub—First Runner-up, were crowned during the parade. Josh White, Jr. performed in concert that evening. The week was concluded by Sigma Nu Sweepstakes held at Indian Creek Lodge and the collection of money to benefit the George M. Sparks Scholarship fund.

TOP: Delta Zeta Sorority and Pi Kappa Alpha Fraternity present their float on the theme of homecoming. BOTTOM RIGHT: Arthur sings to students at State's Homecoming.





TOP LEFT: Spirit plays an important role in determining the outcome of Homecoming. CENTER RIGHT: Mrs. Homecoming, 1968 shows elation while riding in parade with past Mrs. Homecoming. BOTTOM: Long hours prove devotion to be the determining element in building a float.

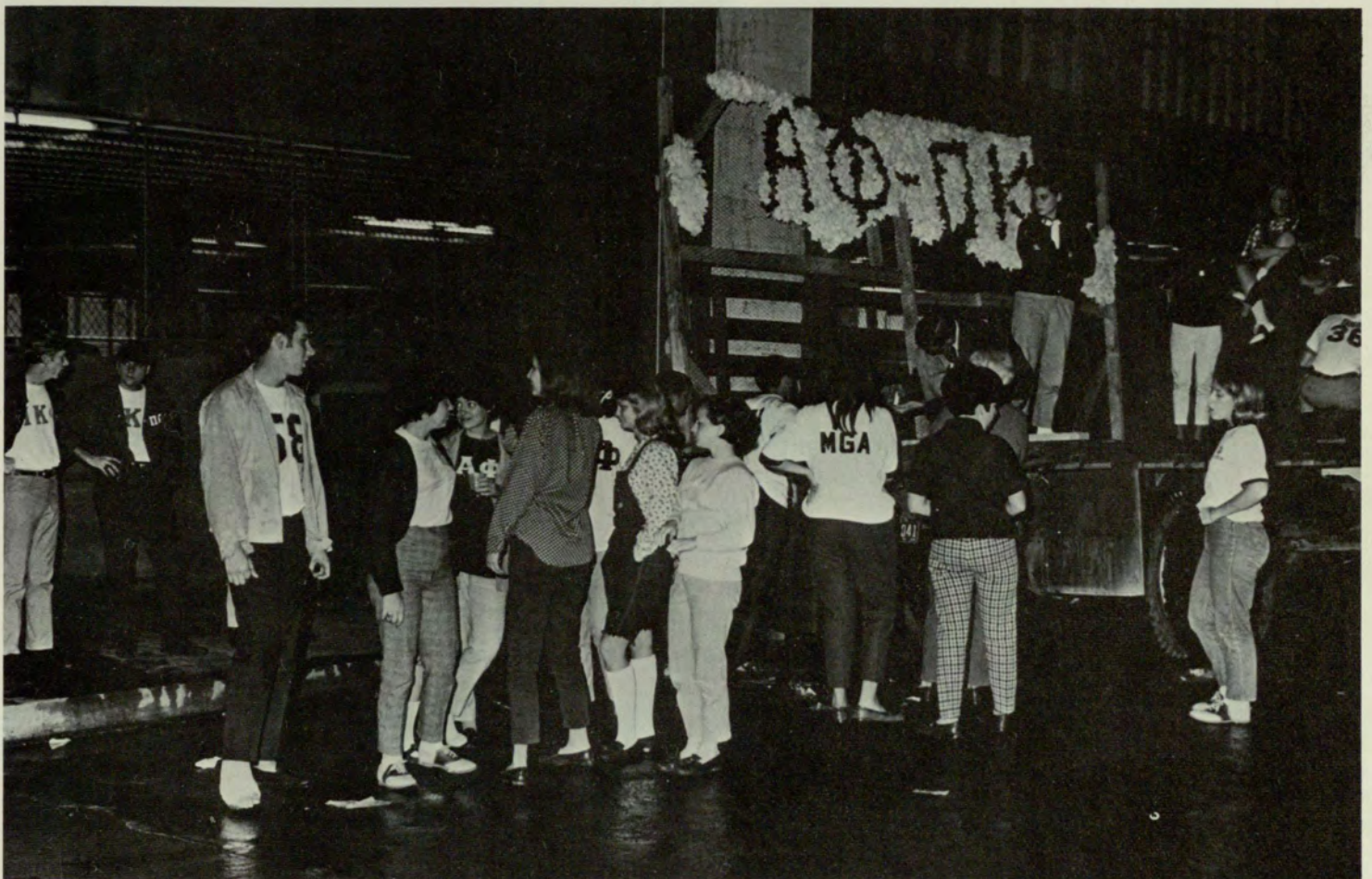

Sigma Nu Sweepstakes

Sweepstakes Marked By Vigorous Competition

After a weekend of rain and cold weather Sigma Nu Sweepstakes was held at Indian Creek Lodge. The spirit of the competition lasted throughout the week of homecoming. The addition of two new events, the "basketball relay" and the "limbo," proved the afternoon to be a test of skills. Of course there were the old favorites back again: mud pit, relay races, and egg toss. Delta Zeta Sorority won the Sweepstakes as they placed first in about every event.

TOP RIGHT: *Natural beauty often places high above a developed skill.*
BOTTOM RIGHT: *The mud pit presents a challenge for the horse and rider.*
BOTTOM LEFT: *Everyone catches the force of the egg but no one wants it.*

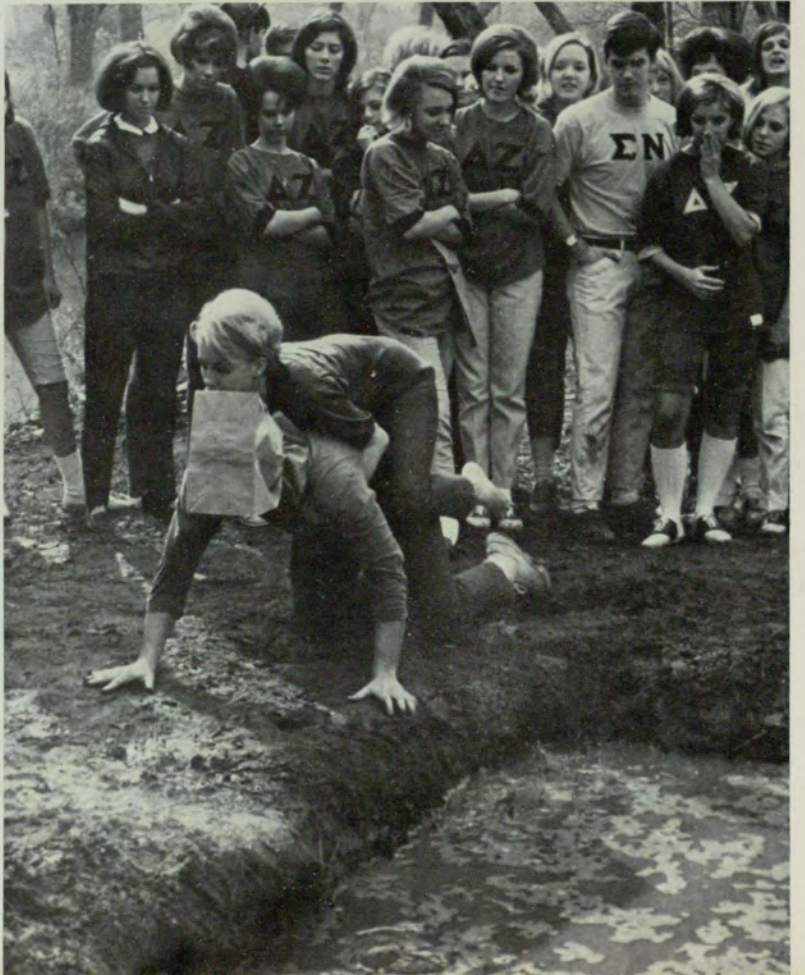

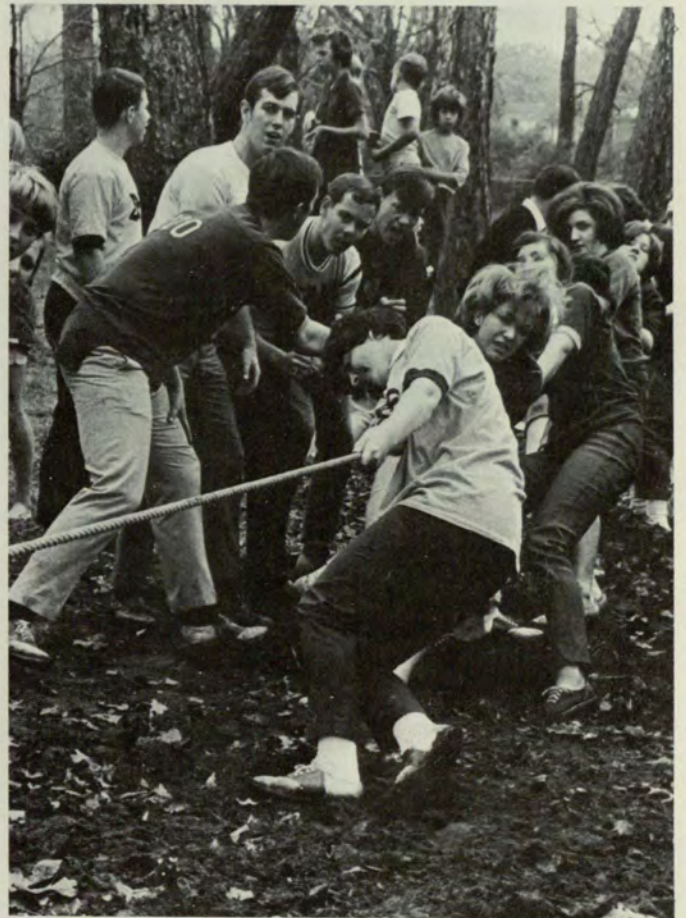

TOP: Failure ended in disaster for one competitor. BOTTOM LEFT: The inner frustration of girls often comes out in a "chicken fight". BOTTOM RIGHT: The mule team pulls on.



Mardi Gras

Week Was One Of Costumes,
Competition, And Work

The highlight of winter quarter is the week of Mardi Gras. The activities began with the spirit presentations by various campus organizations and the judging of the Queen and King. The climax came with a Saturday spectacular at the Municipal auditorium. Concession booths were operated during the afternoon, while the Entertainers performed for the dance that evening. Awards were made during that time: Delta Gamma's "Cassio" and Alpha Tau Omega's "Dragon Mouth" placed first among the Greek competitors, while Delta Zeta and Sigma Phi Epsilon were second. Alpha Xi Delta received the spirit trophy and Queen and King of Mardi Gras. The Independents were represented by various organizations as the Anthropology Club placed first among the other entries.

ABOVE: Vic Waters and the Entertainers help G.S.C. celebrate Mardi Gras 1960. BELOW: Nancy Lizzio and Jim Horne (who is inside bottle) sponsored by Alpha Xi Delta were named King and Queen of Mardi Gras.





TOP LEFT: Anthropology Club goes native and wins place in non-Greek concessions. BOTTOM LEFT: Celeste and Mary Anne rake in the money in Delta Gamma's first place casino. RIGHT: Steve Binion and Kathy Bennett accept their trophies for the best costumed couple at Mardi Gras.



Greek Week

Activities Of Greeks Include Skits, Songs, And Dance

Georgia State College began its first Greek Week activity during winter quarter with Skit Night. An array of costumes, songs and scenery made the evening a success. Delta Zeta placed first in the sorority division, while Sigma Phi Epsilon took first place for fraternities. With the arrival of Spring came Sing Night, the second activity in Greek Week. Alpha Phi and Pi Kappa Phi were awarded first place for their performances. The climax of Greek Week was the dance held at the Marriott Motor Hotel with the Showmen and Vic Waters and the Entertainers. At the dance Linda Mitchell was crowned Greek Goddess and Devon Shields was first runner-up.

ABOVE: Pi Kappa Phi fraternity sings its way to a first place this year at Sing Night.

RIGHT: Sigma Phi Epsilon takes a first place in Skit Night with their take-off on our State Government.



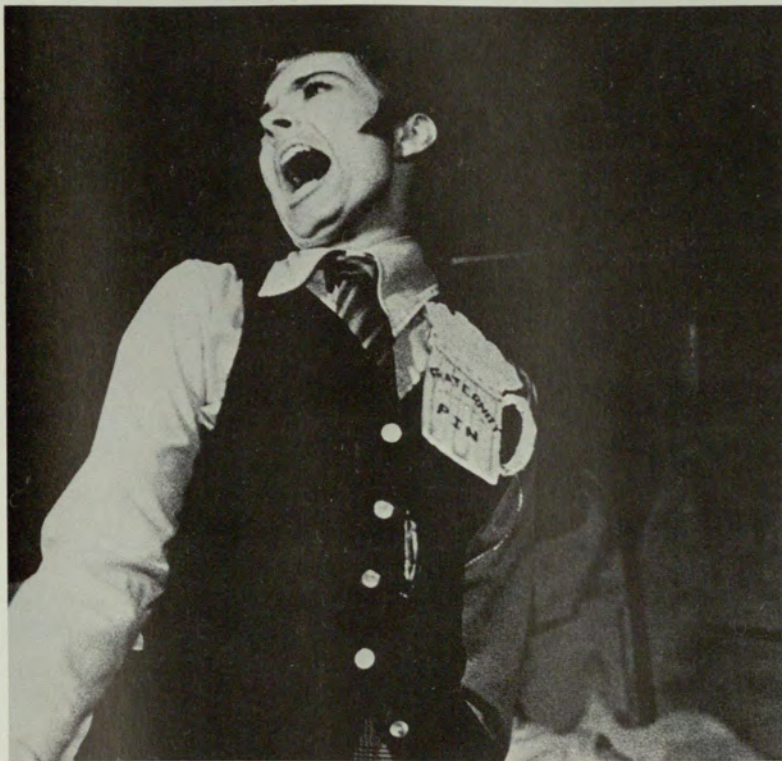

TOP: Karyl Kuhn and other leprechauns sing and dance to win first place in Skit Night for Delta Zeta.
MIDDLE: Alpha Phi's "Look of Love" and other songs gave them a first place in Sing Night.
BOTTOM: Best Actress in Skit Night was Alpha Xi Delta's Sandi Twardowski.



TOP RIGHT: Everyone swings to the music of the band at Greek Week.
LEFT: Best Actor award went to Tau Kappa Epsilon's Barry Samples.
BOTTOM RIGHT: All watch as one of the Showmen does his thing.



TOP: Vic Waters and the Entertainers provided the music for the Greek Week Dance held at the Marriott.
 LEFT: Linda Mitchell, 1969 Greek Goddess, receives roses from previous Greek Goddess, Carol Leiker, and members of the court Devon Shields and Millie Lunt.
 RIGHT: One of the Entertainers tip-toes through the tulips at Greek Week.



STUNTERS



Basketball

Cagers Double Wins Over Last Year's Record

Coach Waters again was the key word in basketball at G.S.C. The Panthers this year finished with the best season ever with a 5-15 record. The Panthers battled hard all season, but the win over arch rival West Georgia at the beginning of the season has got to be the season's highpoint. The Panthers were plagued by injuries during the season hampering the possibility of a winning record.

Outstanding Panther players during the '69 season were Ken Brewer, who showed sharp-shooting as well as excellent ball control; Al Dickson, who consistently performed well, and Thomas Rankin, who also added to the team. There is a bright outlook to next season, as these players and their teammates gained experience this year.

ABOVE LEFT TO RIGHT: 1ST ROW—Coach Waters, Ferrel Coppedge, Ken Brewer, Jim Jacobs, Ron Woodruff, Greg Marshall. 2ND ROW—Ron Dabney, Matt Farmer, Rankin Thomas, Al Dickson, Bill Nordmark, Walt Seegar, John Cunningham. BELOW: Coppedge should learn to jump higher(?)





OPPONENT	GSC	SCORE
Oglethorpe	69	116
Mercer	73	63
West Georgia	60	51
Rollins	68	76
Florida Southern	56	76
Melbourne	92	80
West Florida	53	80
Florida Southern	63	69
Mercer	71	76
West Florida	72	101
Southwestern	57	69
Birmingham Southern	81	64
West Georgia	57	75
Southwestern	80	83
Oglethorpe	58	78
Rollins	67	90
Florida Tech	108	92
Birmingham Southern	79	85
University of Chattanooga	66	98
Oglethorpe	61	86

LEFT: Ken Brewer attempts jump shot from 20 feet out. BELOW: Ga. State player jumps high in the air for another two points against Rollins.



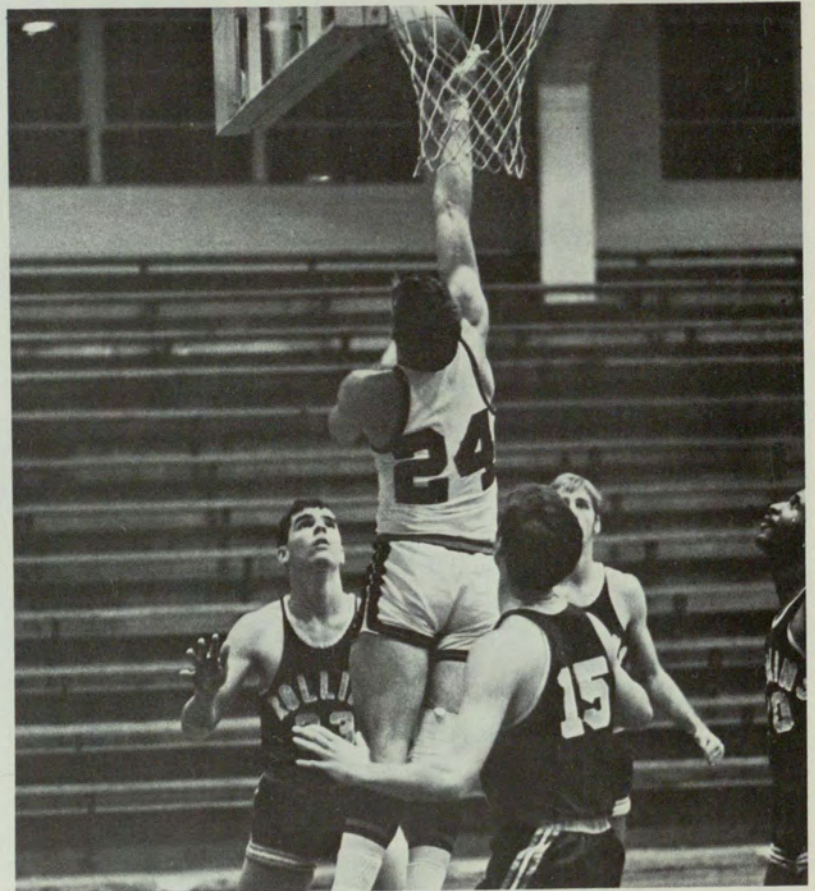
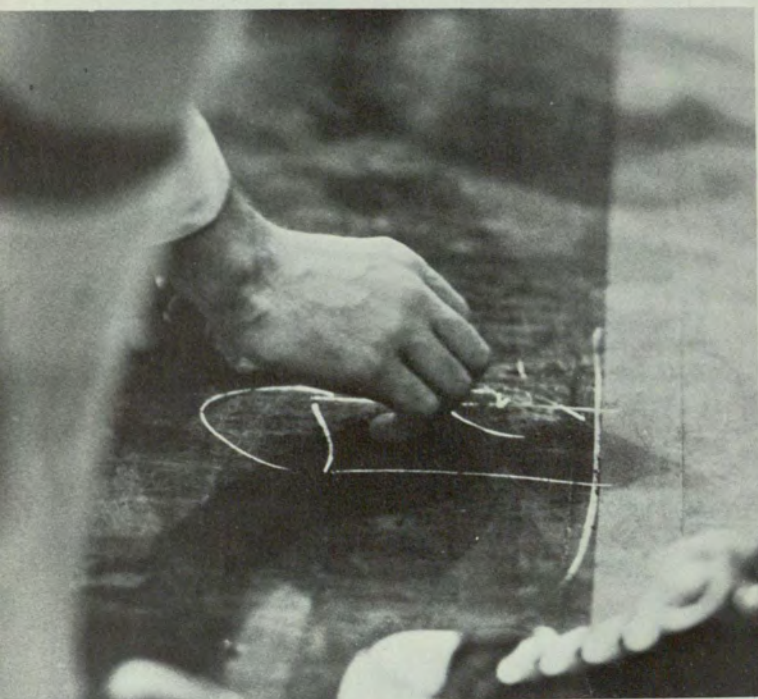

ABOVE: Packed house awaits Panthers entry on the court. RIGHT: Another two points scored by Panther player on a beautifully timed lay-up. LEFT: Often during brief time-outs, new plays are discussed.

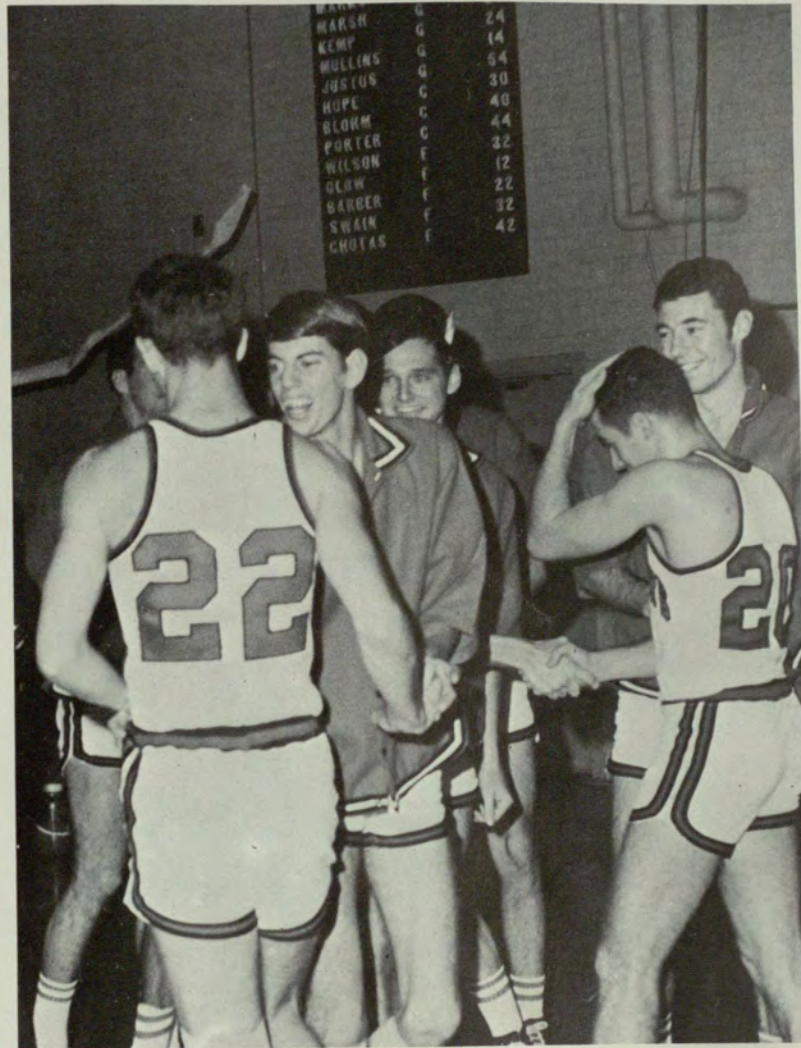

TOP LEFT: Panther Walt Seegar finds the going tough as opponents surround him. ABOVE RIGHT: Coach Waters receives well deserved reward following a big win for G.S.C. BELOW LEFT: Ga. State team is congratulated on its fine team effort.



Cross Country

Panther Team Attains Fifth Consecutive Winning Season

The Georgia State Cross Country team, coached by the Dean of Men, Tim Singleton, raced to its 5th consecutive winning season with a 7-6 record. The Panther runners were paced by returning lettermen Bill Brackin, Jay Lutenbacher, and Frank Clegg. Rounding out the team were the "rookies," Mitch Ferrell and Dan Givens.

These five runners turned in some excellent performances against some of the top cross country teams in the South. Some of the top victories for the Panther harriers were wins over Mars Hill, Emory, Ga. Southwestern and Morehouse. Ga. State lost several tough meets to Ga. Tech, Georgia and Clemson.

TOP: Cross Country Team: Dan Givens, Frank Clegg, Jay Lutenbacher, Mitch Ferrell, and Bill Brackin. BOTTOM: G.S.C.'s Bill Brackin sets the pace for another cross country meet.





TOP LEFT: Jay Lutenbacher gets a breather as he jogs downhill. BOTTOM: After a long day of races, G.S.C.'s Bill Brackin and Coach Singleton await trophies.

OPPONENT	GSC	SCORE
Mars Hill	24	35
Emory	26	35
Morehouse	20	39
DeKalb	15	42
Clemson	47	16
Furman	46	17
West Georgia	29	26
Emory	22	39
Morehouse	23	36
Baptist College	35	27
University of Georgia	35	20
Georgia Tech	45	16

(Low score wins)



TOP LEFT: Frank Clegg shows determination as he races uphill to beat the clock. TOP RIGHT: Jay Lutenbacher leads the way as he nears 3/4 mark. BOTTOM: Cross Country meets fierce competition among top schools throughout the country.

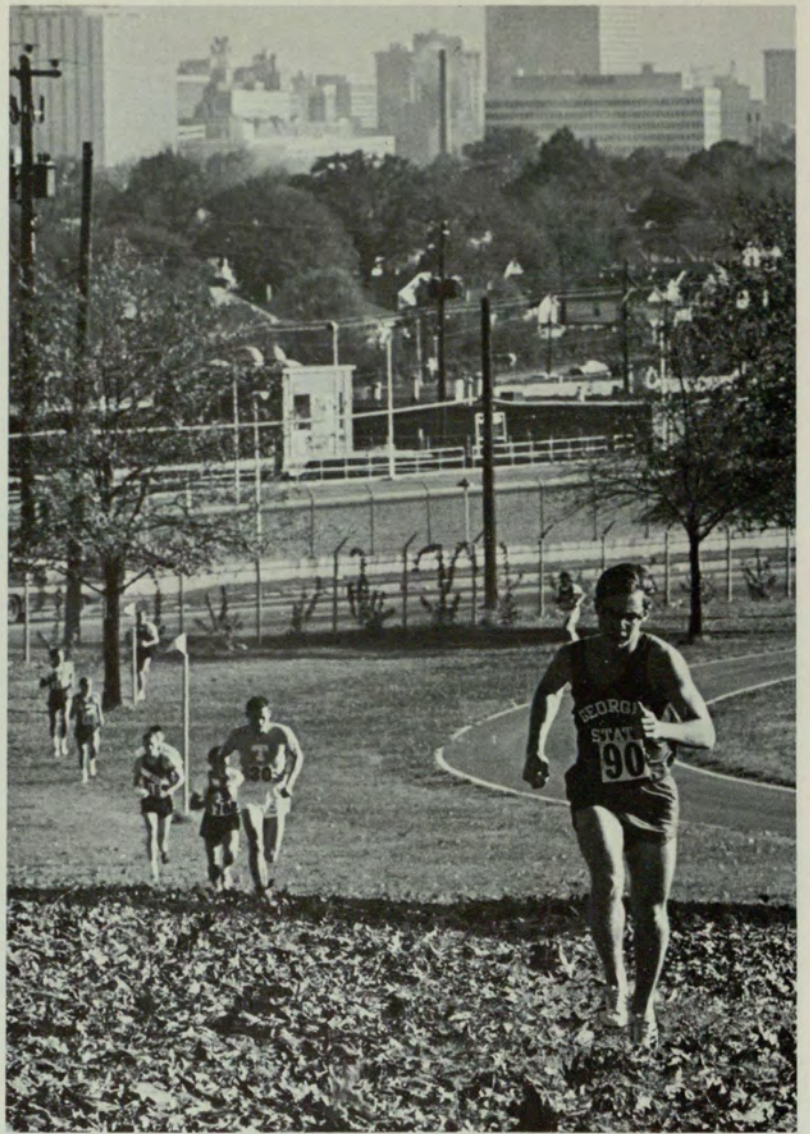

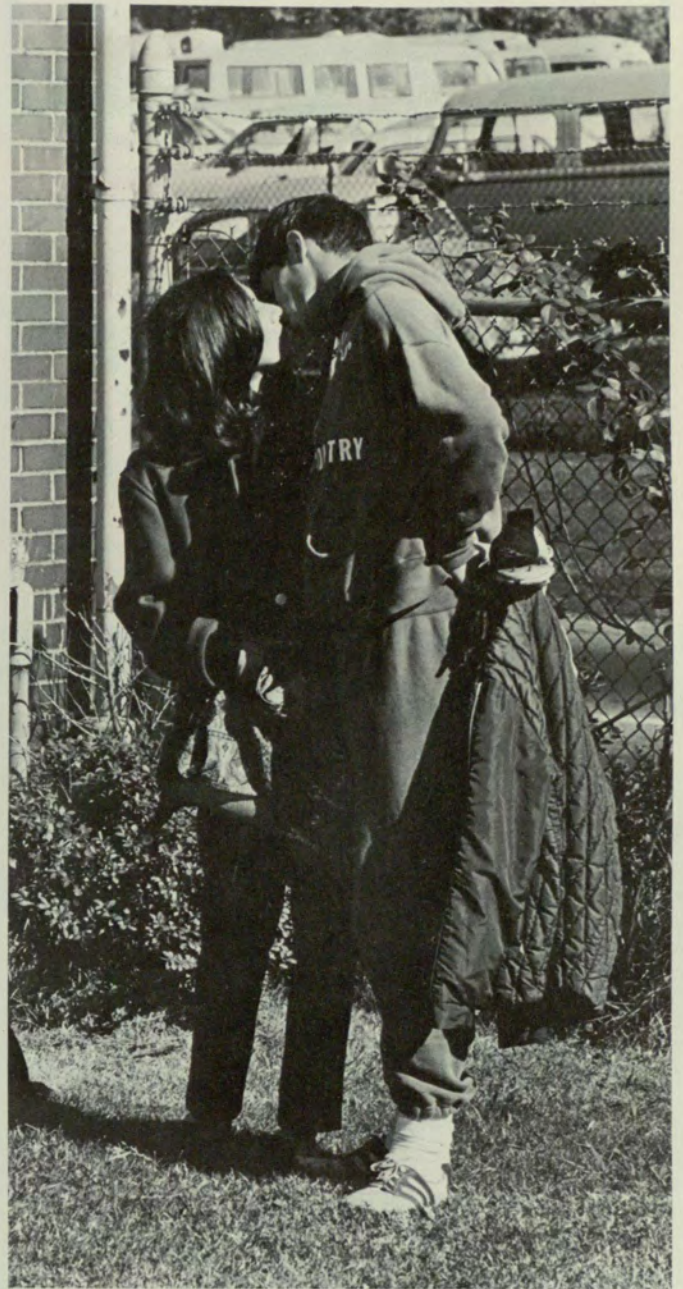

TOP LEFT: Jay Lutenbacher seems winded as Coach Singleton records the accurate time by stop watch. BOTTOM LEFT: Dan Givens takes a deserved breather after a long hot race. RIGHT: Mitch Ferrell receives a much deserved reward after a tiring race.

Golf

Team Posts Winning Record; Foresees Future Victories

The 1968 Georgia State College Golf Team, coached by Richard W. Wehr and led by captain Terry Massar, compiled a 13-9-1 season record. Opponents included Georgia Tech, Auburn, Tennessee, Vanderbilt, Furman, Chattanooga, and Sewanee.

Other members of the team included Bob McLeod, Jimmy McCoy, Jim Webb, R. L. Jacobs, Kent Summers, and Ron Howington. Five of these boys were seniors. Only Ron Howington will return for the '69 season; but under the fine recruiting and direction of Coach Wehr, the team may be expected to come through with another successful year.

TOP: Terry Massar shows form that earned him the title of Captain of the Golf Team. BOTTOM: Coach Wehr, Jimmy McCoy, Bob McLeod, Ronnie Howington, Kent Summers, R. L. Jacobs, and Terry Massar.

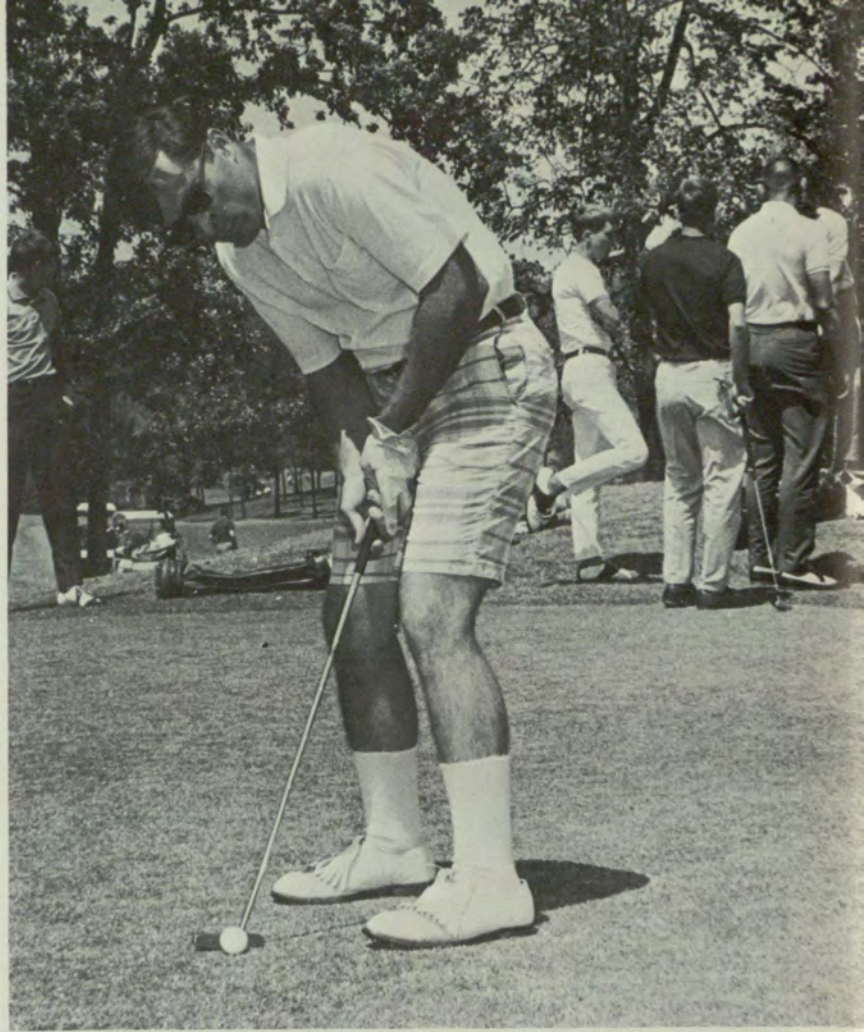

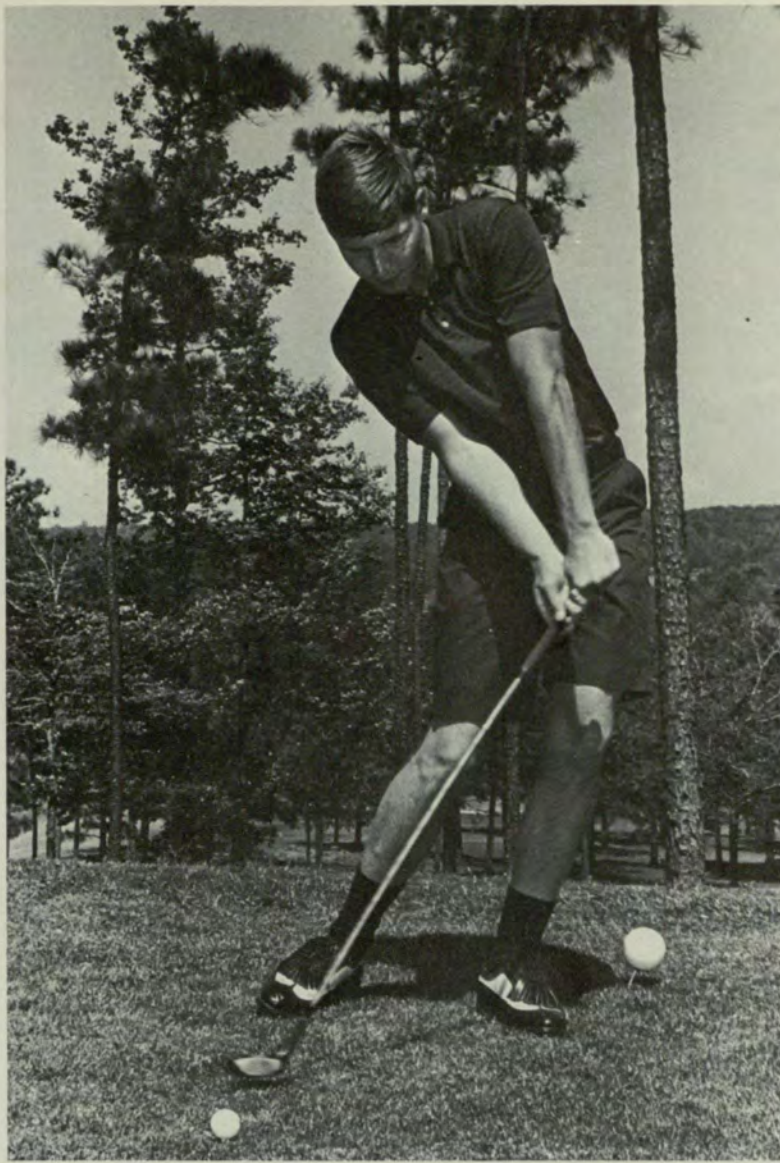

GSC	OPPONENT	SCORE
7	Furman	11
15½	Erskine	2
11½	Duke	15½
456	Auburn	427
456	Chattanooga	336
456	Huntingdon	482
229	Chattanooga	452
17½	Georgia Tech	9½
12½	Auburn	14½
13½	Shorter	4½
310	West Georgia	321
23½	Georgia Southern	3½
11½	Georgia Southern	15½
13½	Furman	13½
19½	West Georgia	1½
386	Georgia Tech	377
386	Wofford	392
386	Tennessee	377
372	Chattanooga	383
372	University of the South	376
315	Vanderbilt	312
475	Berry	505
475	Shorter	392

TOP: Kent Summers, veteran of two years tees off on ninth hole at Lakeside. BOTTOM: G.S.C. Golf Team saw many putts like this drop.

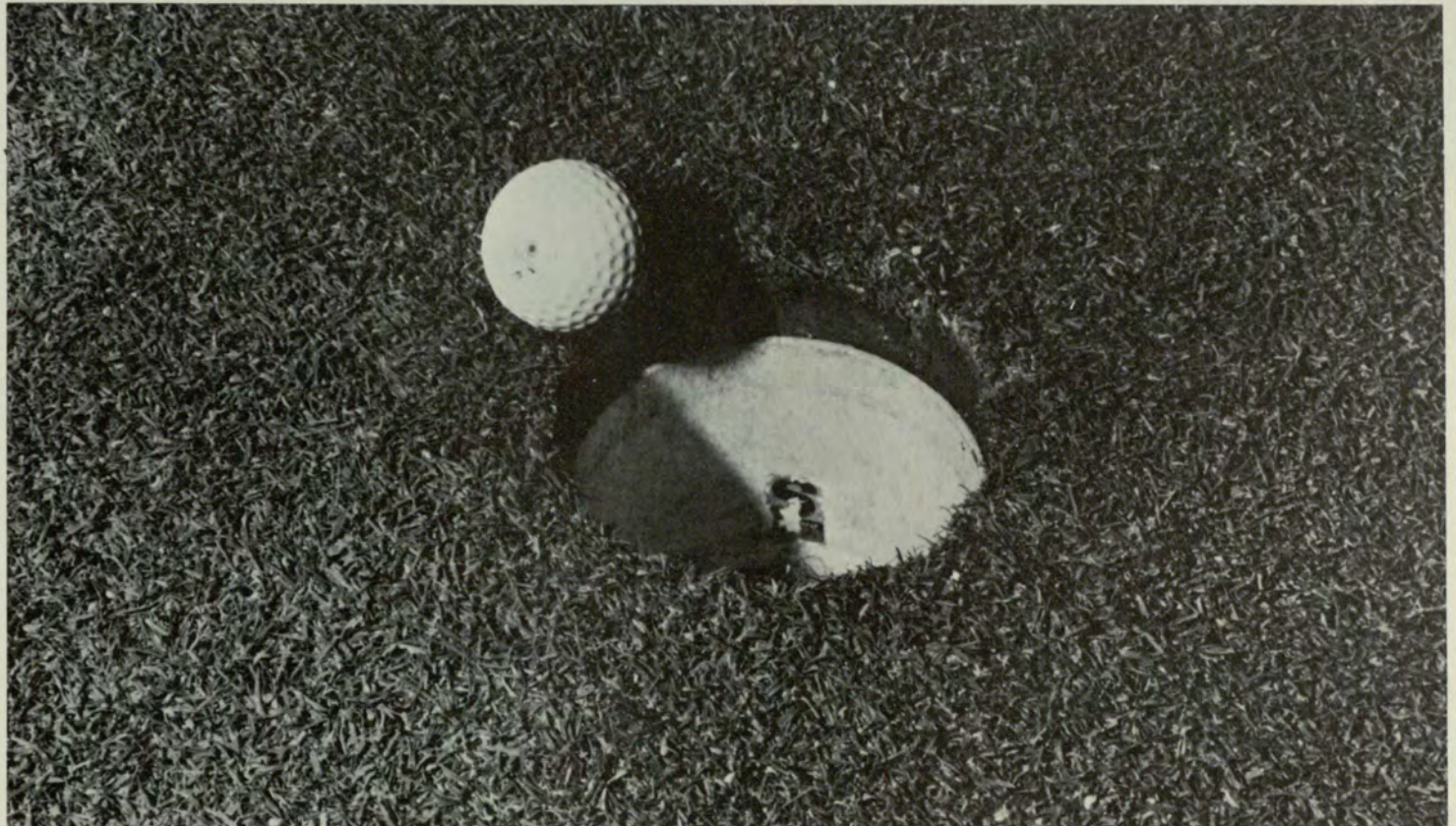

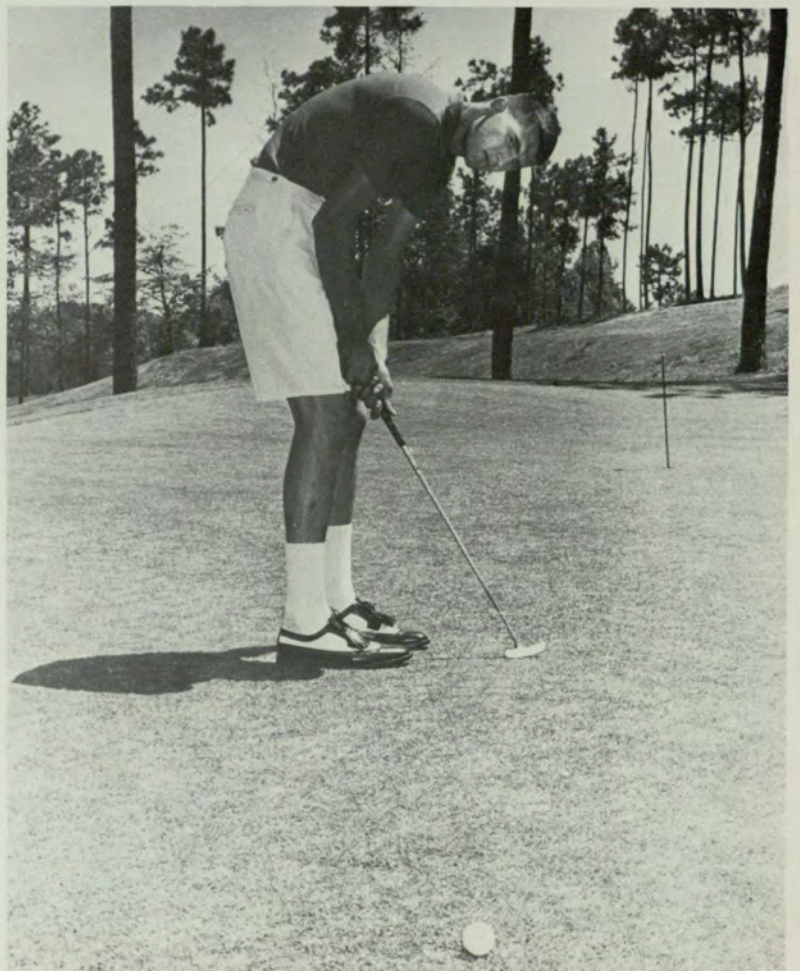

LEFT: Ronnie Howington tees off on 12th hole at Lakeside. TOP RIGHT: Senior Bob McCleod loosens up before big match at Lakeside. BOTTOM RIGHT: R. L. Jacobs sharpens his touch on putting green.

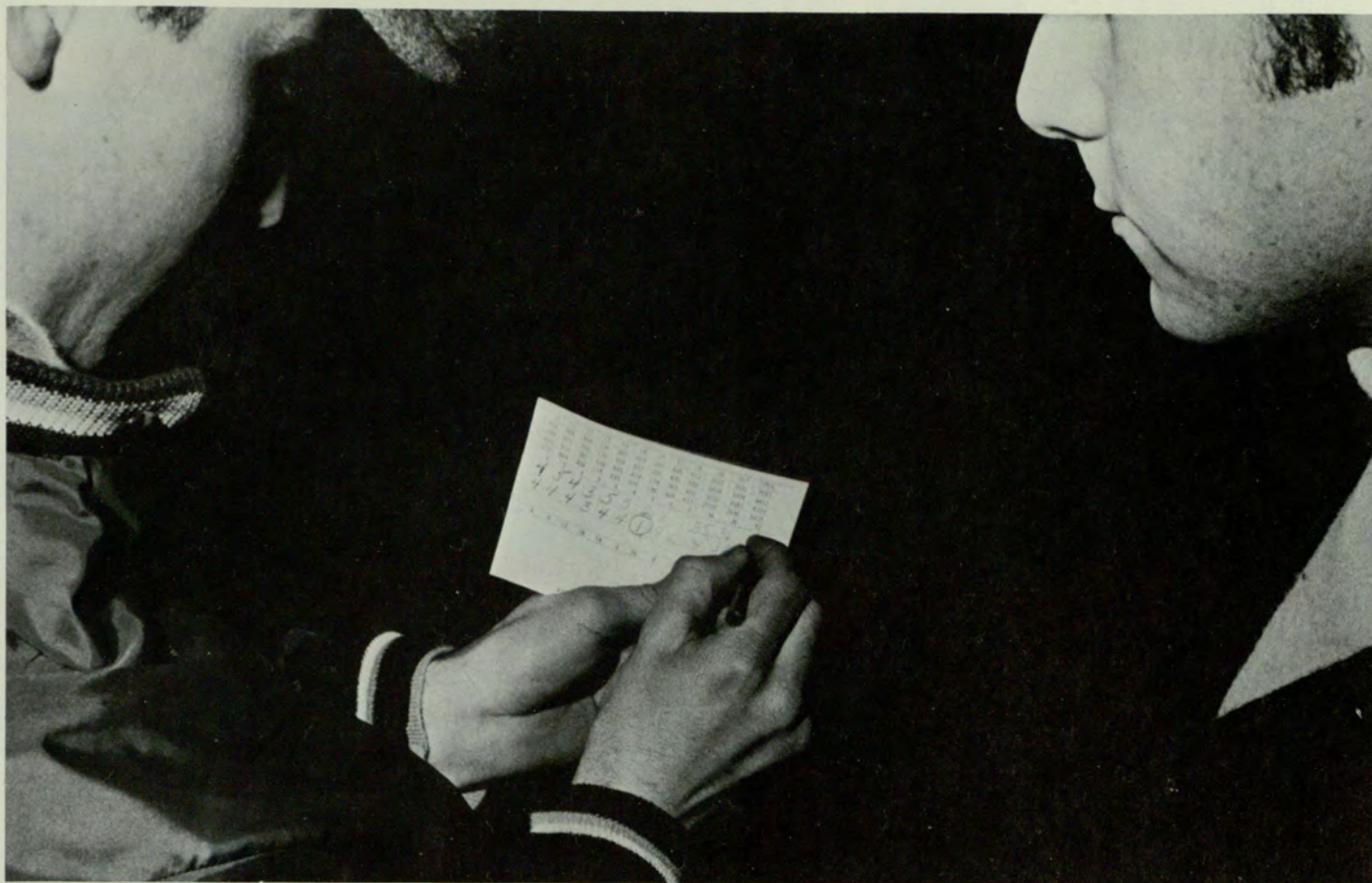

ABOVE: The score card can be a joy or curse to tally-up. BELOW: Jimmy McCoy practices his putting before a meet.

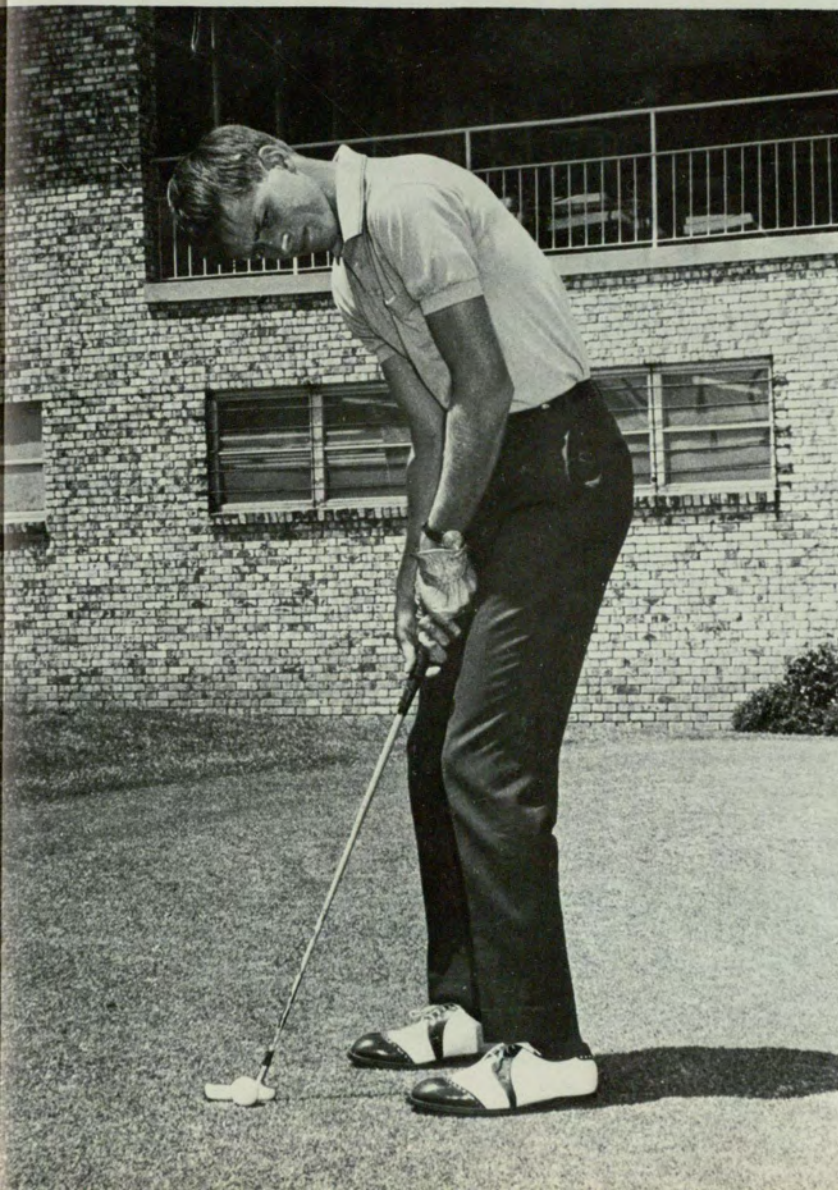



Soccer

Season Is The Best In The Record Of Georgia State

This is the first year of NCAA soccer at Georgia State. Under Coach C. G. Alexandrides, the Panthers posted the best record in Georgia with six victories, three losses, and one tie with Rollins College.

The team was led by Captain Steve Mwamba, Goalie Dimitri Hadjissimos, Center-fullback Dave Hill, and Center-halfback Dick Pritchard. All of the starters were freshmen except for one. The team is also comprised of Atlanta talent except for three foreign students. Two of the players were named to the All-Star team of Florida Soccer Classic at Deland. Hadjissimos also won the best goalie trophy in the Southeastern Conference at Knoxville. Georgia State is the only college in the South to field a varsity team and a soccer club. The 1968 record of the club was 16-4-1, including a 4-3 victory over G.S.S.F.A. champion.

ABOVE: (Standing) Alan Ivie, Peter Montleth, Van Medford, Mack Williford, Dick Pritchard, Harold Day, Paul Beckman, Goalie Dimitri Hadjissimos, Captain Steve Mwamba, Coach C. G. Alexandrides. (KNEELING) Alan Richardson, Bill Emanuel, Graham Lynch, Bob Dedge, Mike Pici, Bill Klaus, Ani-Jones Erokwu, and Mike Nolan. (Not in photo) Francisco Hurtado, Bob Kibler, and Kent Mattison. RIGHT: Panthers' Bill Emanuel heads ball into Tech's net.





OPPONENT	GSC	SCORE
Furman	4	2
Stetson	2	3
Jacksonville University	3	4
Ga. College at Milledgeville	9	0
Oglethorpe	4	1
Rollins	1	1
Clemson	0	2
Ga. College at Milledgeville	6	0
Oglethorpe	3	2
Ga. Tech	2	1

ABOVE: Competition is fierce at mid-field as G.S.C. battles Hispanolia.
 BELOW: G.S.C. scores another goal against Georgia Tech as we move toward victory.





LEFT: Captain Pritchard passes to teammate Fransico Hurtado.



TOP RIGHT: Emanuel starts the ball down field against Ga. College.



BELOW RIGHT: Panther booter Lynch attempts goal #10 against Ga. College.



RIGHT: Quick feet are a must when attempting to maneuver ball through opponents.

Tennis

A Strong Schedule Is Ahead For The Racquetees

The Georgia State racquetees of 1969 anticipate one of their finest seasons in years. With Glenn Thurman, Bruce Bradley, David King, and Michael Boone returning plus newcomers John Ridley, Warren Bearden, Dean Hawthorne, Harm Brandt, Bliss Mitton, and Ken Martin, the outlook is optimistic.

A stronger schedule in 1969 pits the Panthers against the University of the South, Florida-Southern, Indiana State University, Vanderbilt University, Oglethorpe, Mercer, Emory, and the University of Chattanooga.

RIGHT: Bill Swift commits foot-foul as he serves the ball. BELOW: (Seated) Harm Brandt, Warren Bearden, Ken Martin, Coach Francis Bridges. (Standing) Bill Swift, Glen Thurman, David King, and Bruce Bradley.

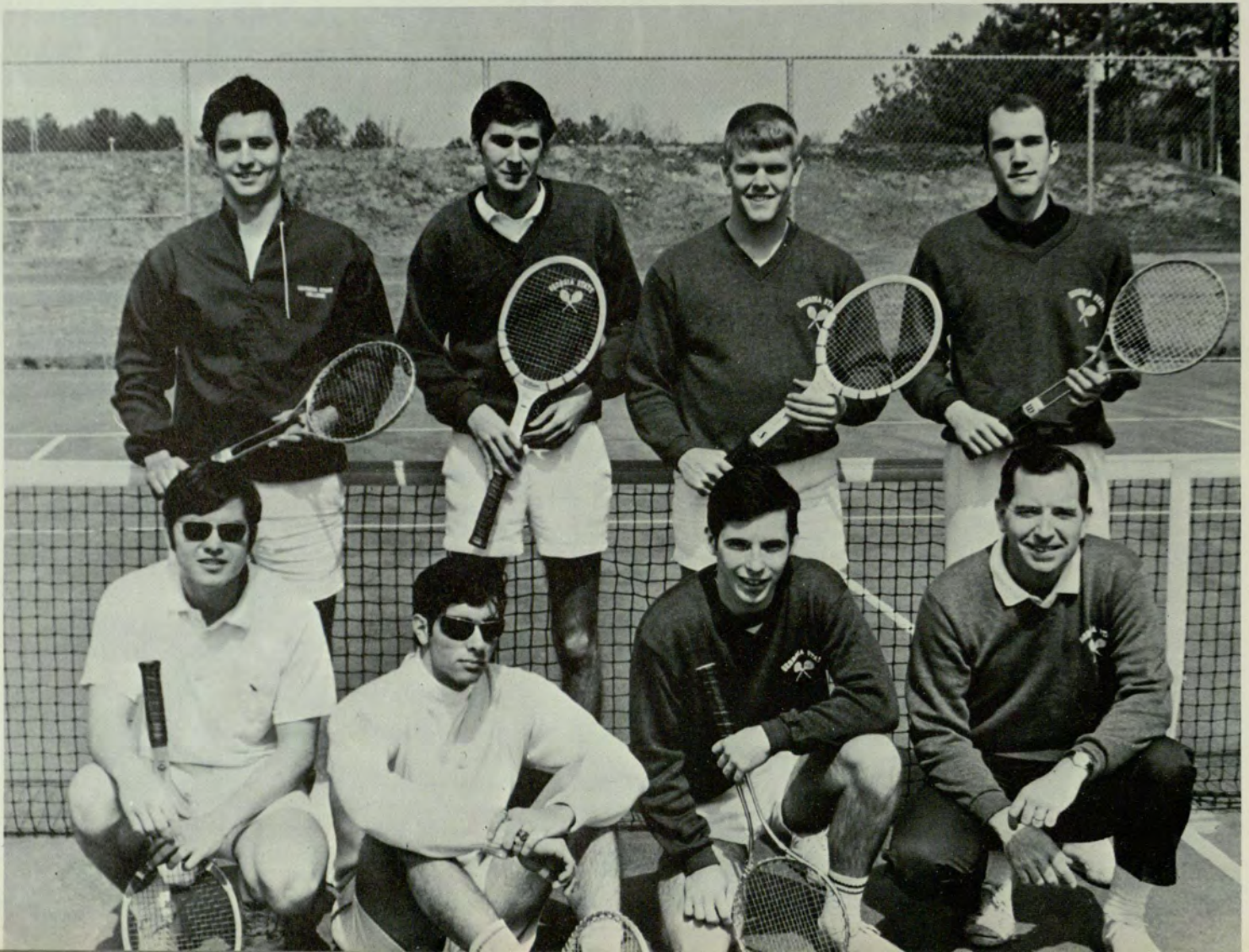
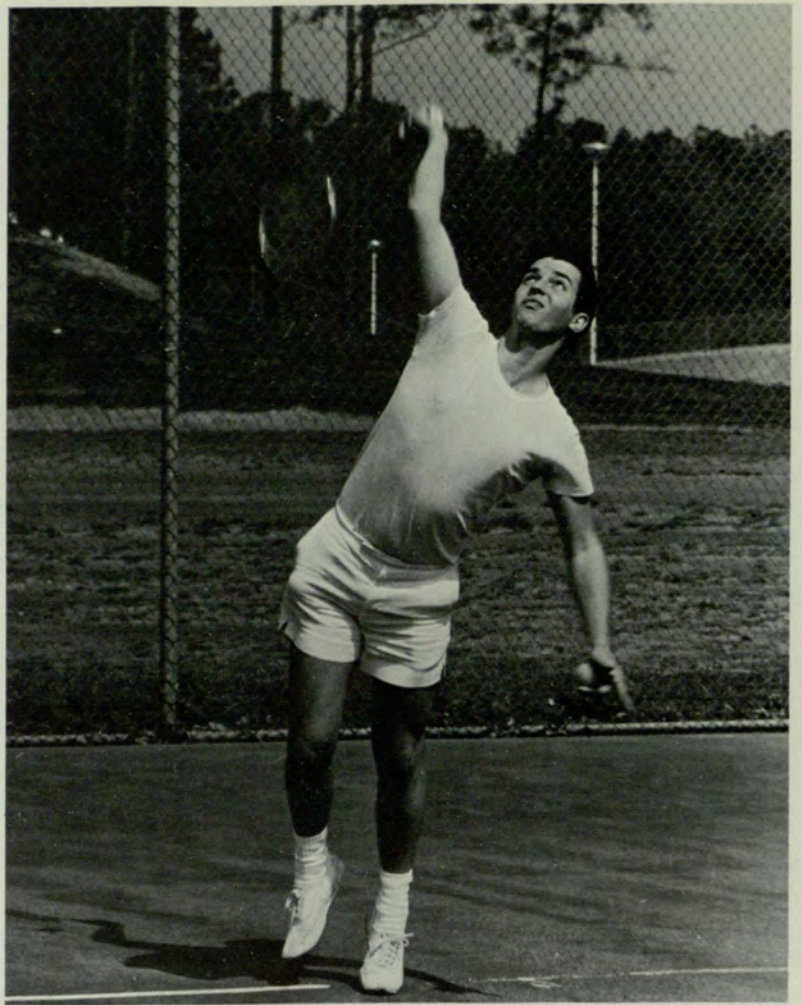

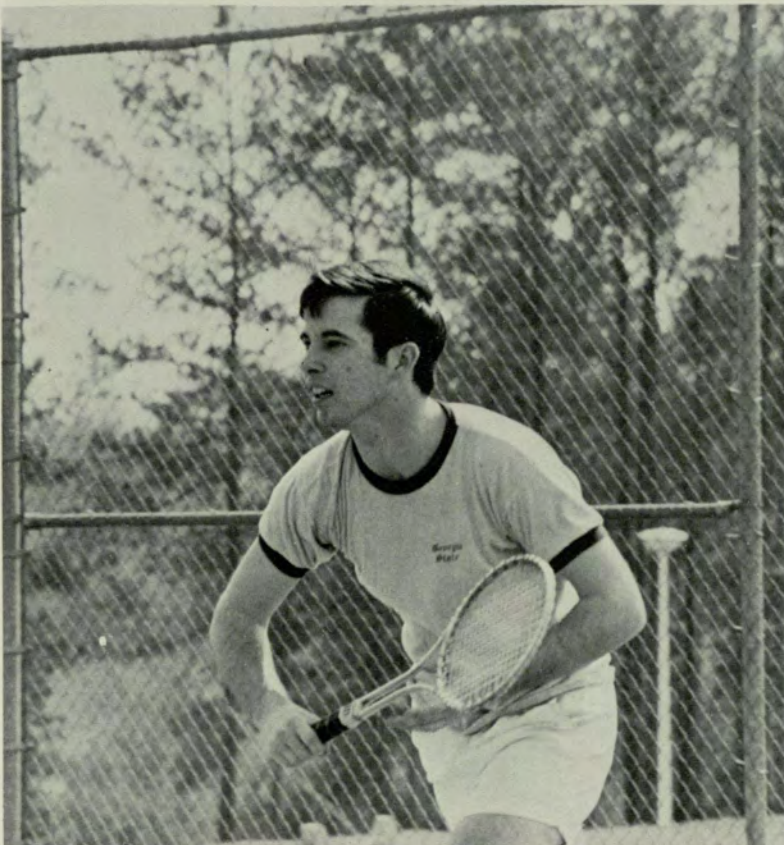
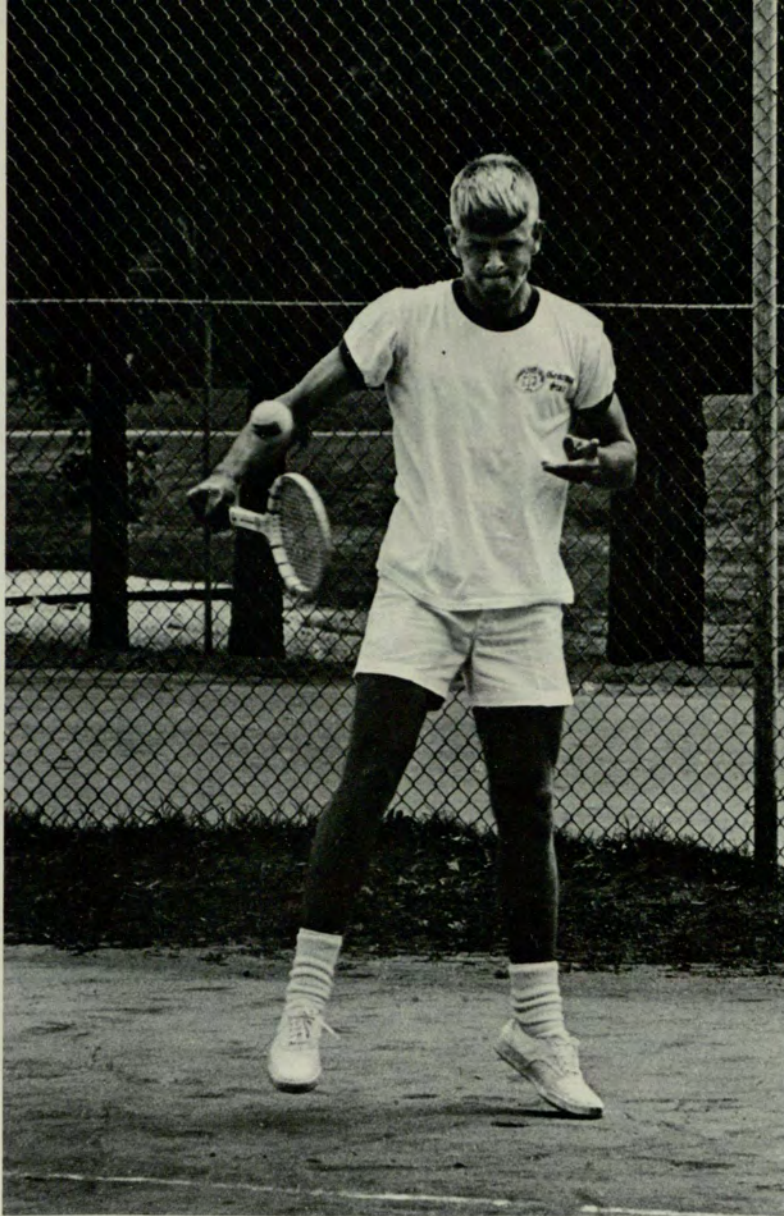

SCHEDULE

OPPONENT	PLACE
University of the South	Home
Indiana State University	Home
Mercer University	Away
University of Chattanooga	Home
Emory University	Away
Vanderbilt University	Away
Mercer University	Home
University of Chattanooga	Away
Florida-Southern College	Home
Oglethorpe College	Home
Erskine College	Away
Oglethorpe College	Away
Erskine College	Home
Emory University	Home

ABOVE: David King strains as he returns a volley with his back hand.
 BELOW: Ken Martin moves toward the net from the base line.



TOP RIGHT: Piedmont Park serves both as a practice and match court. ABOVE: Bruce Bradley awaits his teammates serve in practice. RIGHT: Glenn Thurman follows through on a volley.

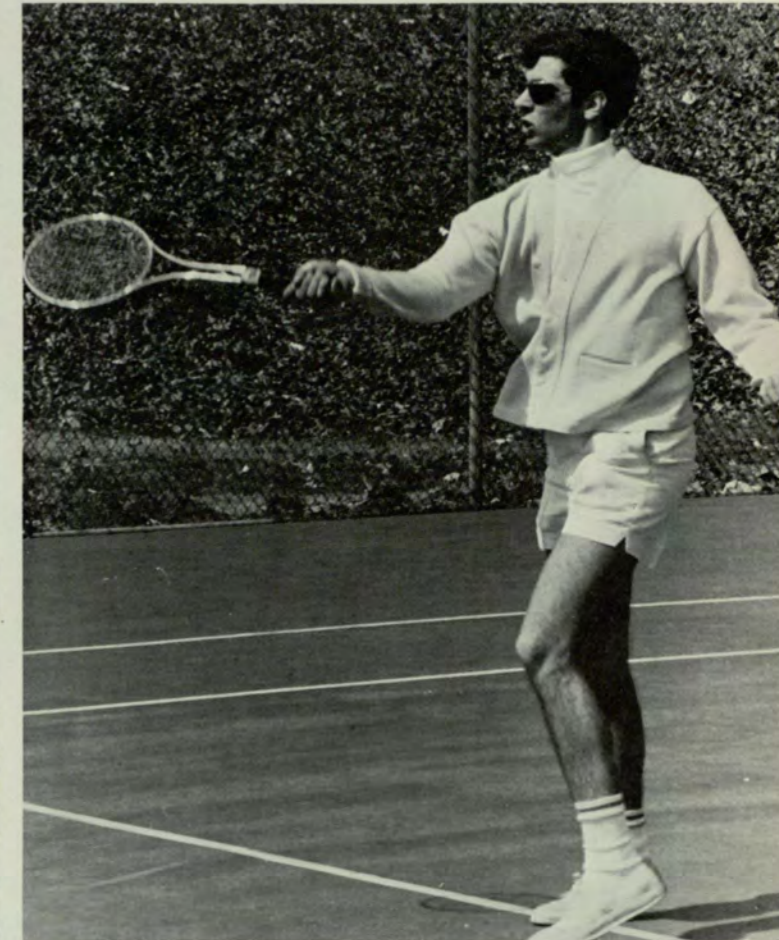
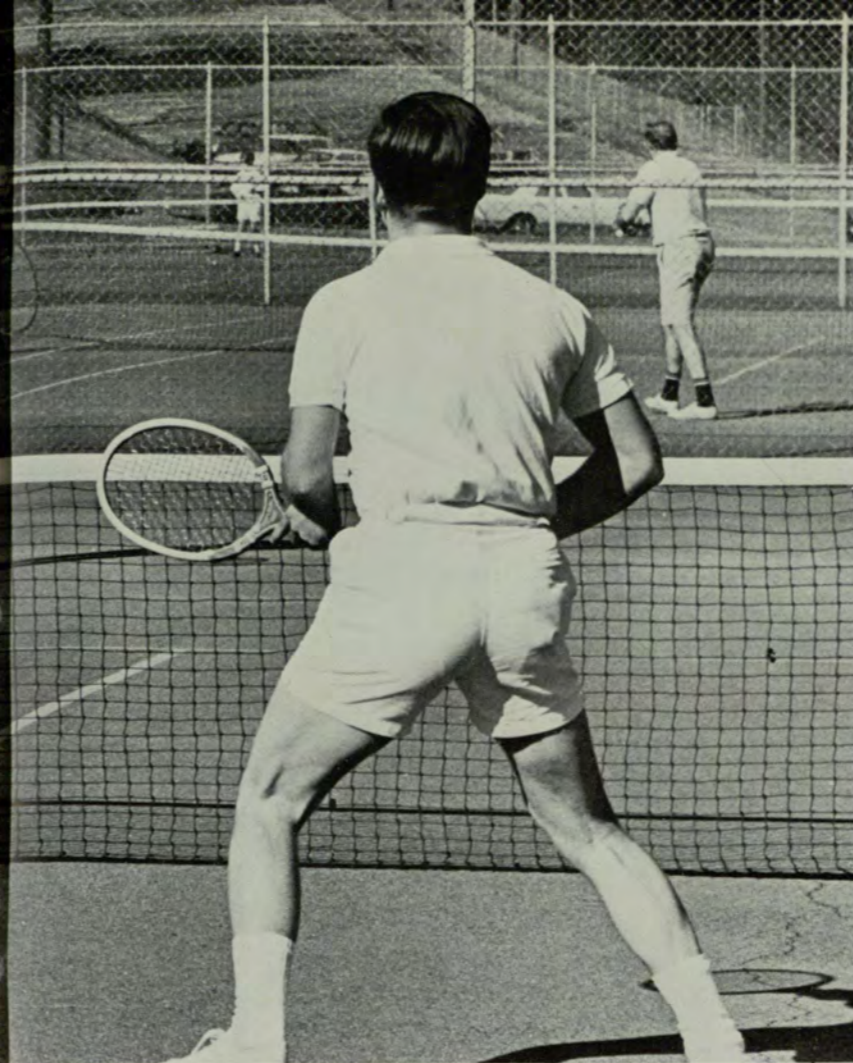
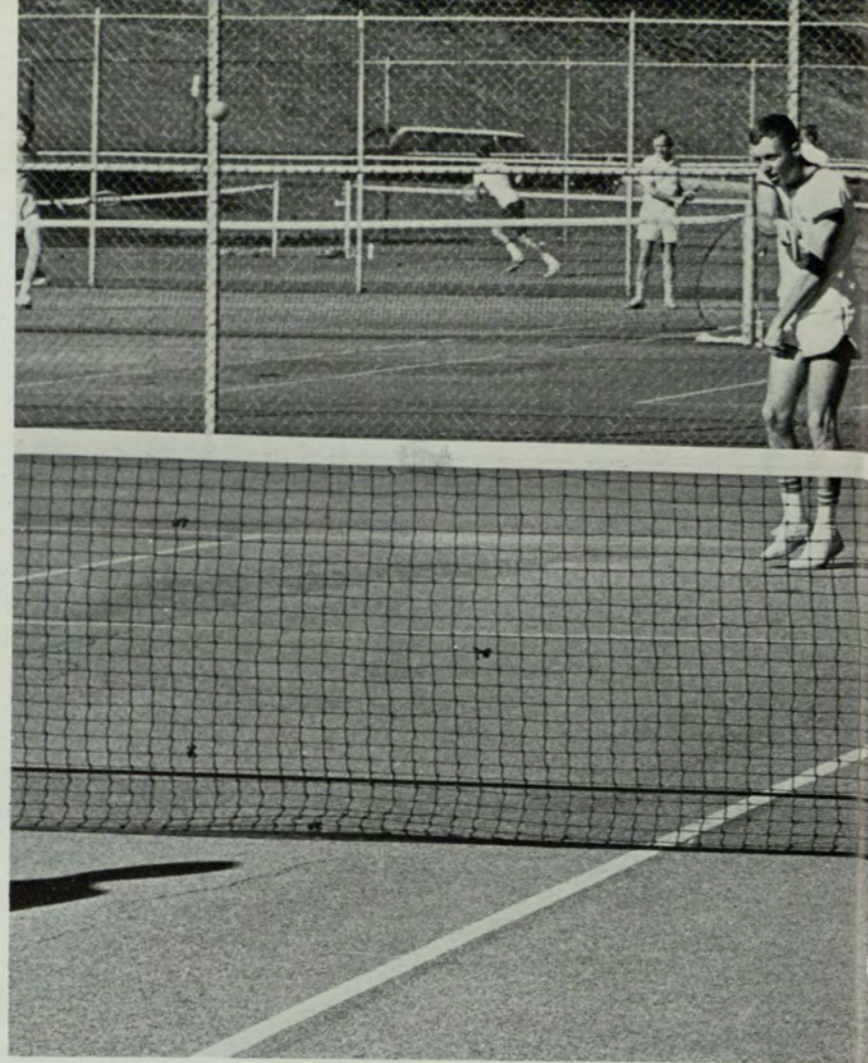

ABOVE: Warren Bearden takes a practice swing with his steel racket. LEFT: Harm Brandt tries to smash a serve past his opponent.

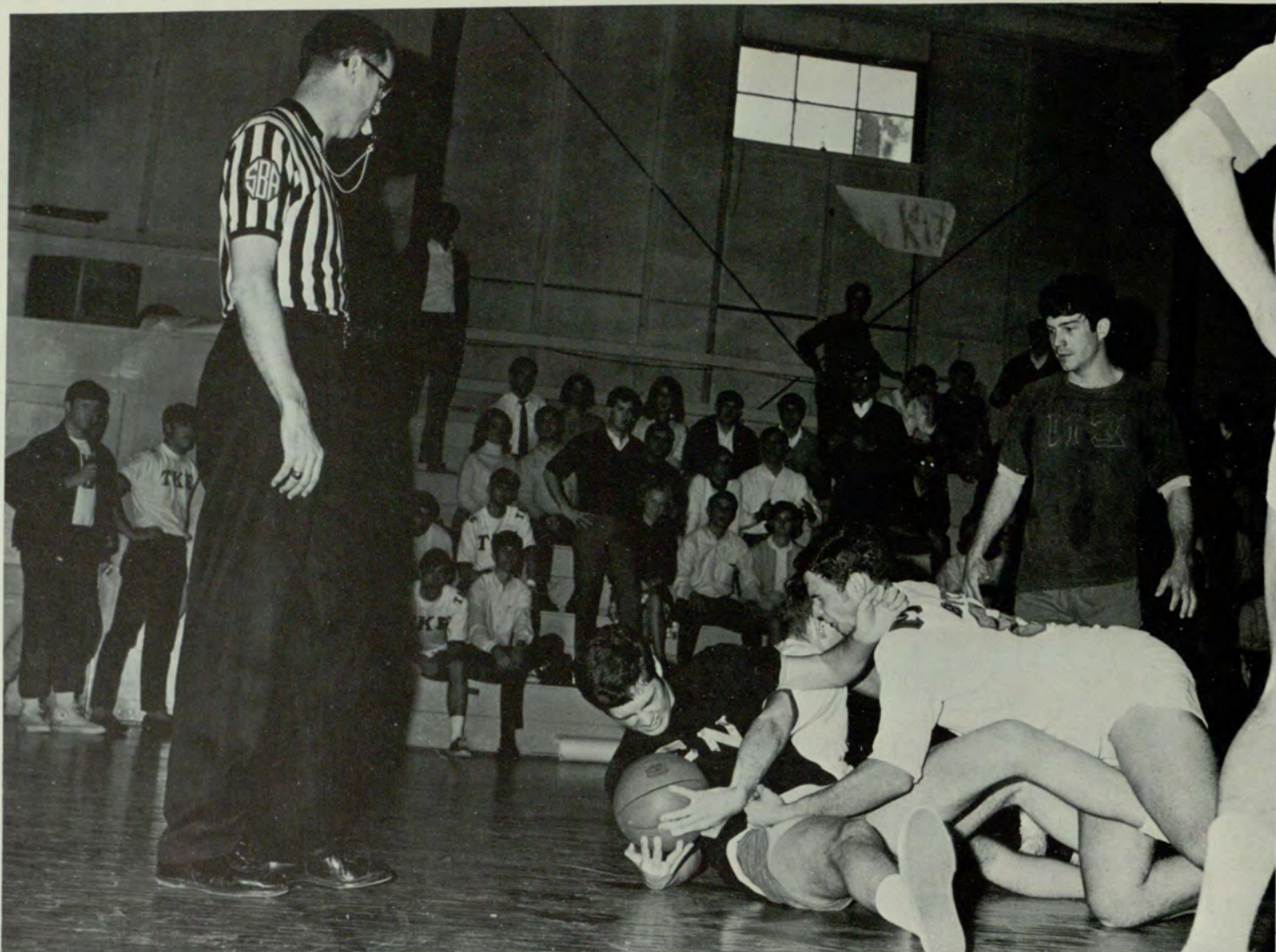

I.F.C. Basketball

Two Teams Added And League Divided According To Size

This year's IFC basketball play was innovated to help provide for the additional two teams—Chi Phi and Alpha Phi Alpha. The league was divided into two sections according to size. Two teams dominated play in the leagues this year—Alpha Phi Alpha in the small fraternity league and the Pi Kappa Alpha in the large fraternity league. Bruce Bradley was a prominent figure in the Pikes' success this year, as was Tom Tiller for the A Phi A's. Outstanding performances during the season were the triumph of Sigma Nu over Kappa Sigma for the first time in 3 years by a score of 72-70; however the Kids got revenge in the tournament with a 71-56 triumph. Don Ingram helped the TKE's to a solid second place in the small league. Once again, even with the split to separate leagues, the IFC basketball schedule offered bitter competition, full of action and excitement.

ABOVE: Cagers Richard Belchar of Sigma Nu and Tom Butjon of Kappa Sig wrestle for ball as SN's Jordon watches. RIGHT: Elroy Williams jumps high to score in APhiA's win over AEPi.

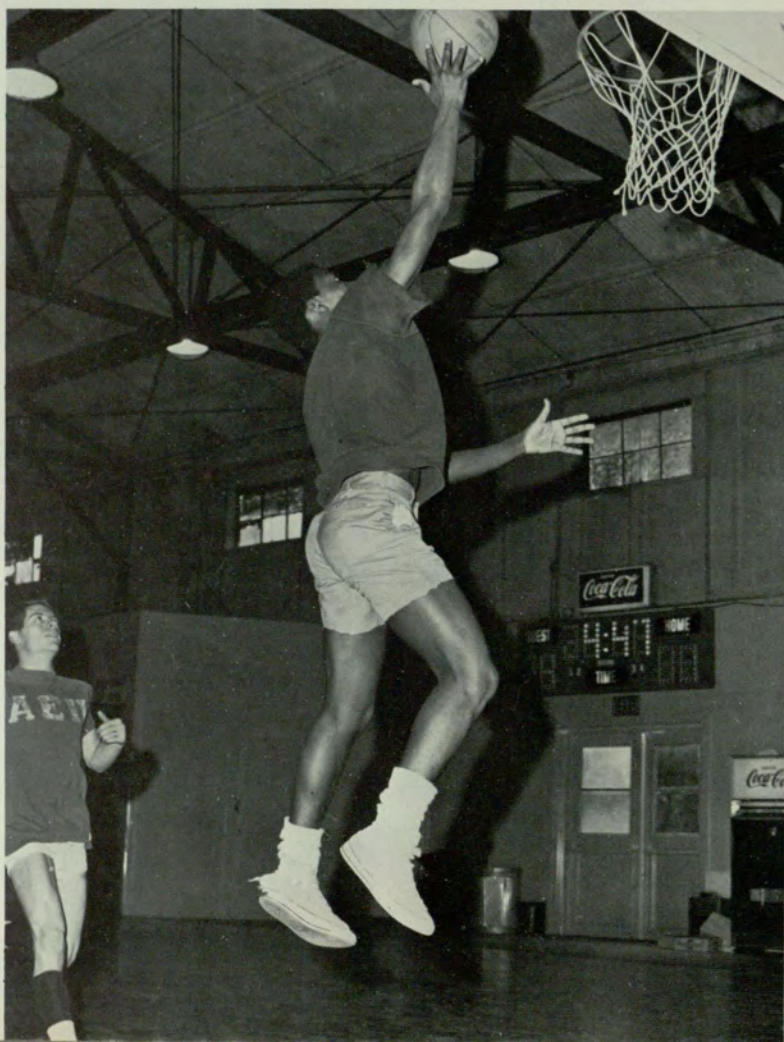

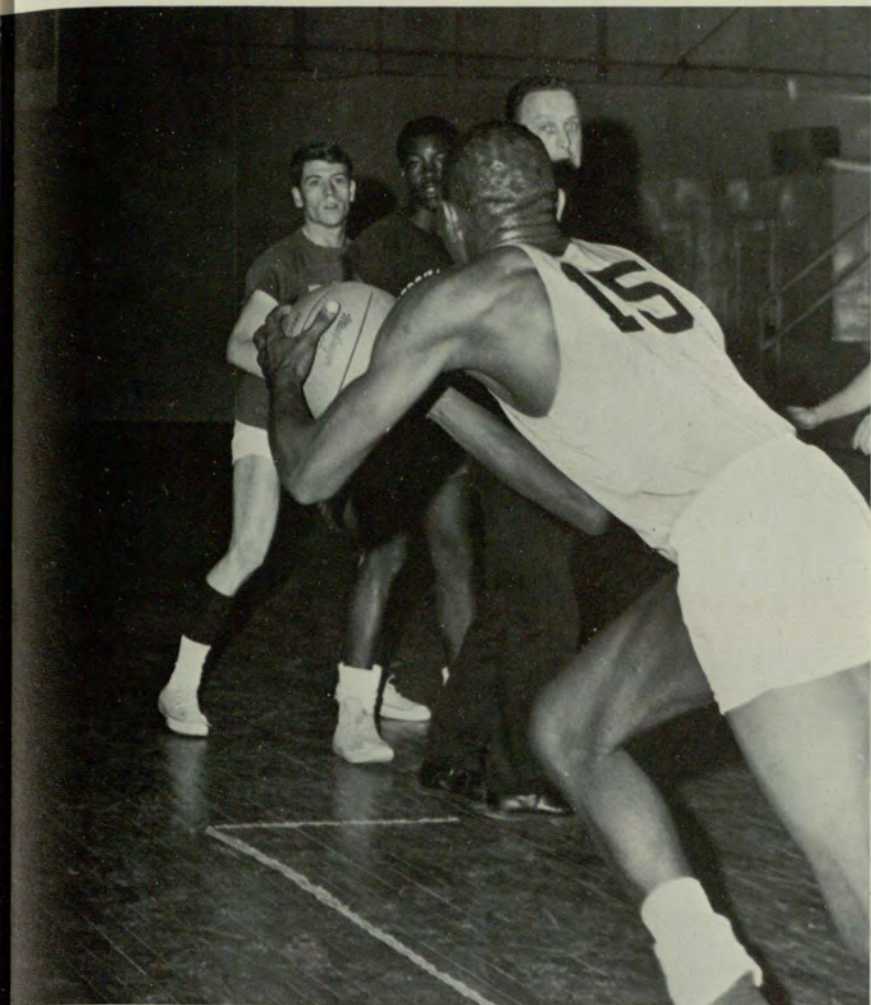

FRATERNITY	WINS	LOSSES
Pi Kappa Alpha	4	0
Kappa Sigma	3	1
Sigma Phi Epsilon	1	3
Sigma Nu	2	2
Pi Kappa Phi	0	4
Alpha Phi Alpha	4	0
Tau Kappa Epsilon	2	2
Alpha Epsilon Pi	1	3
Chi Phi	0	4
Alpha Tau Omega	3	1

ABOVE: APhiA's Thomas Tiller takes ball down court for shot. BELOW: ATO's Bill Kelley and TKE's Jerry Crockett watch as ball comes down.

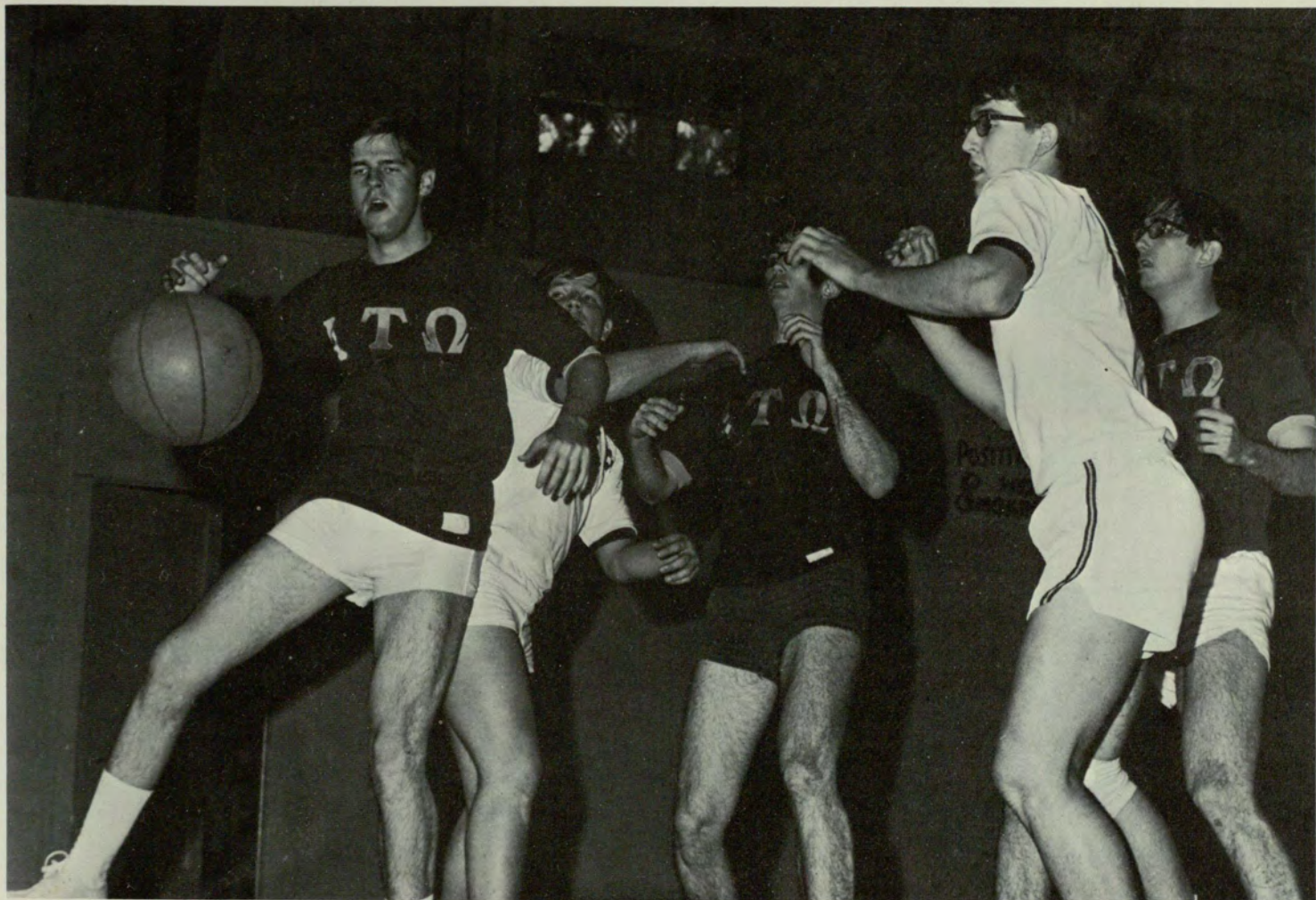



TOP: TKE's Larry Davis drives for a lay-up while ATO's Buddy Wilkes defends. CENTER: Kappa Sig's Danny McKinney fights for ball with Sigma Nu's Richard Belchar. RIGHT: TKE's Jerry Crockett moves ball in for score in game against ATO.

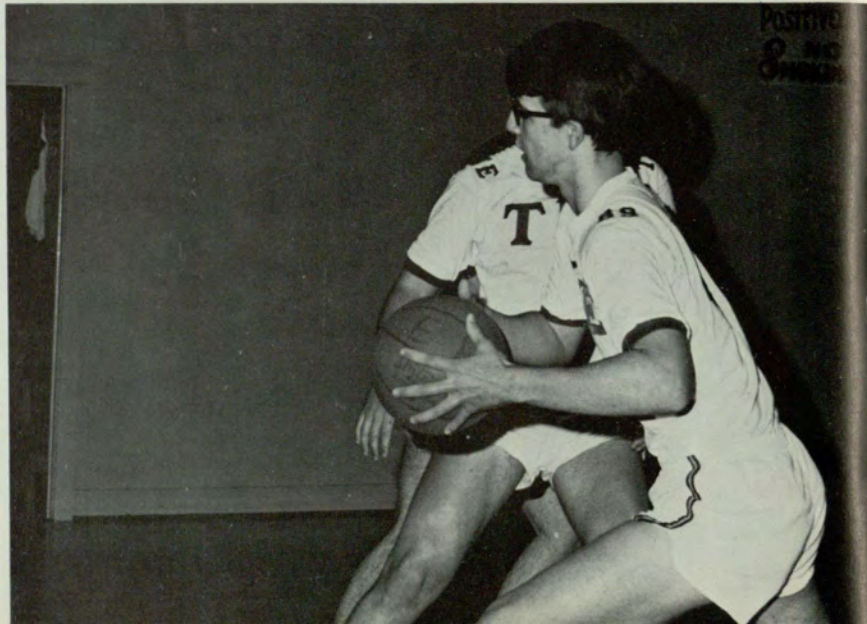

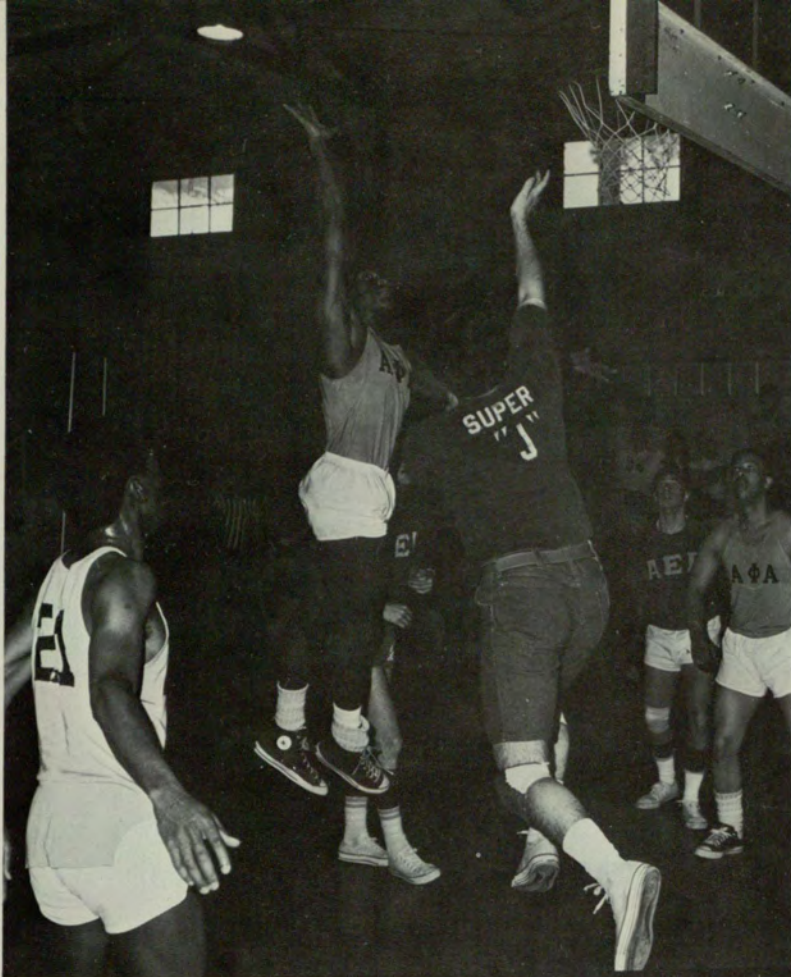

LEFT: AEPi's Dennis Sturtz lays one up as APhiA's Thomas Tiller jumps to defend. BELOW: KS's Tom Butjon makes shot as SN's Marty Wynn leaps to defend.

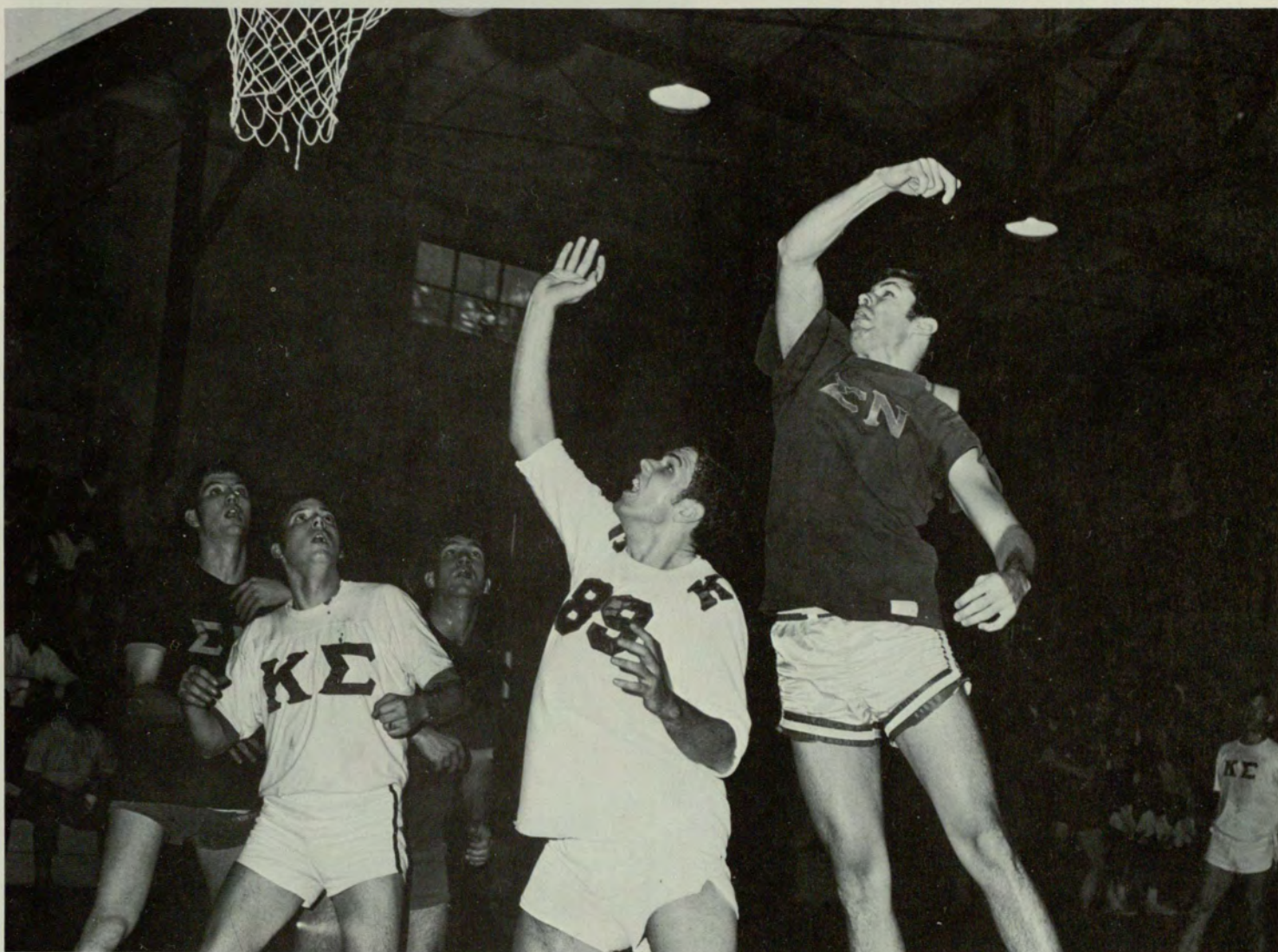

I.F.C. Football

Pikes Now Hold I.F.C. Football Championship

I.F.C. Football had record-breaking crowds supporting the teams this year. No longer was the league dominated by the Kappa Kids as it was in the last three years. The Pikes sported an excellent team with only one loss to the Sigma Nu Snakes due to the fine run made by Bud Lay. One of the finest performances of the year was put in by PiKA's defense, led by Wade Wilkes, Fred Murphy, Rick Seale and Dennis Byerly, during the Kappa Sig game in which the Pikes staged a goal line stand in the final quarter, stopping the "Kids" from a fourth straight championship. As a whole, this year all the teams put in fine performances which helped to strengthen the league.

ABOVE: Sigma Nu stops Alpha Tau Omega cold, as end sweep fails.
BELOW: Kappa Sigs congratulate each other after win over Snakes.

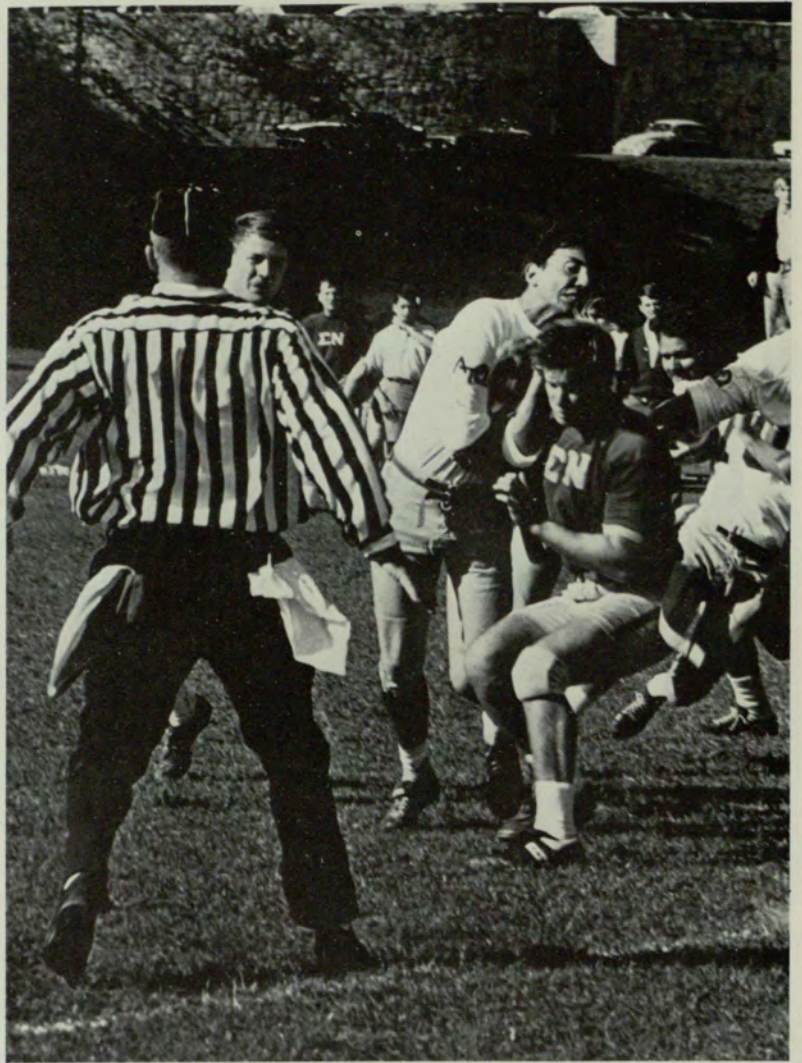

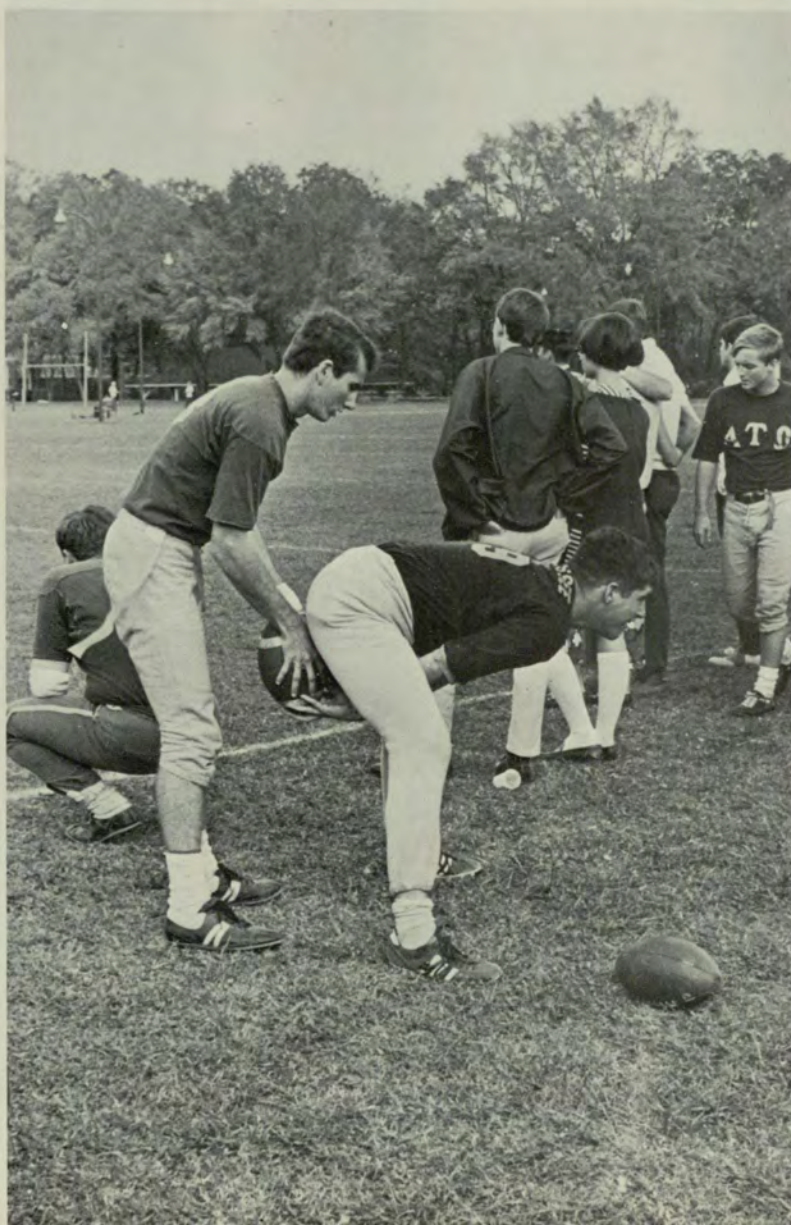
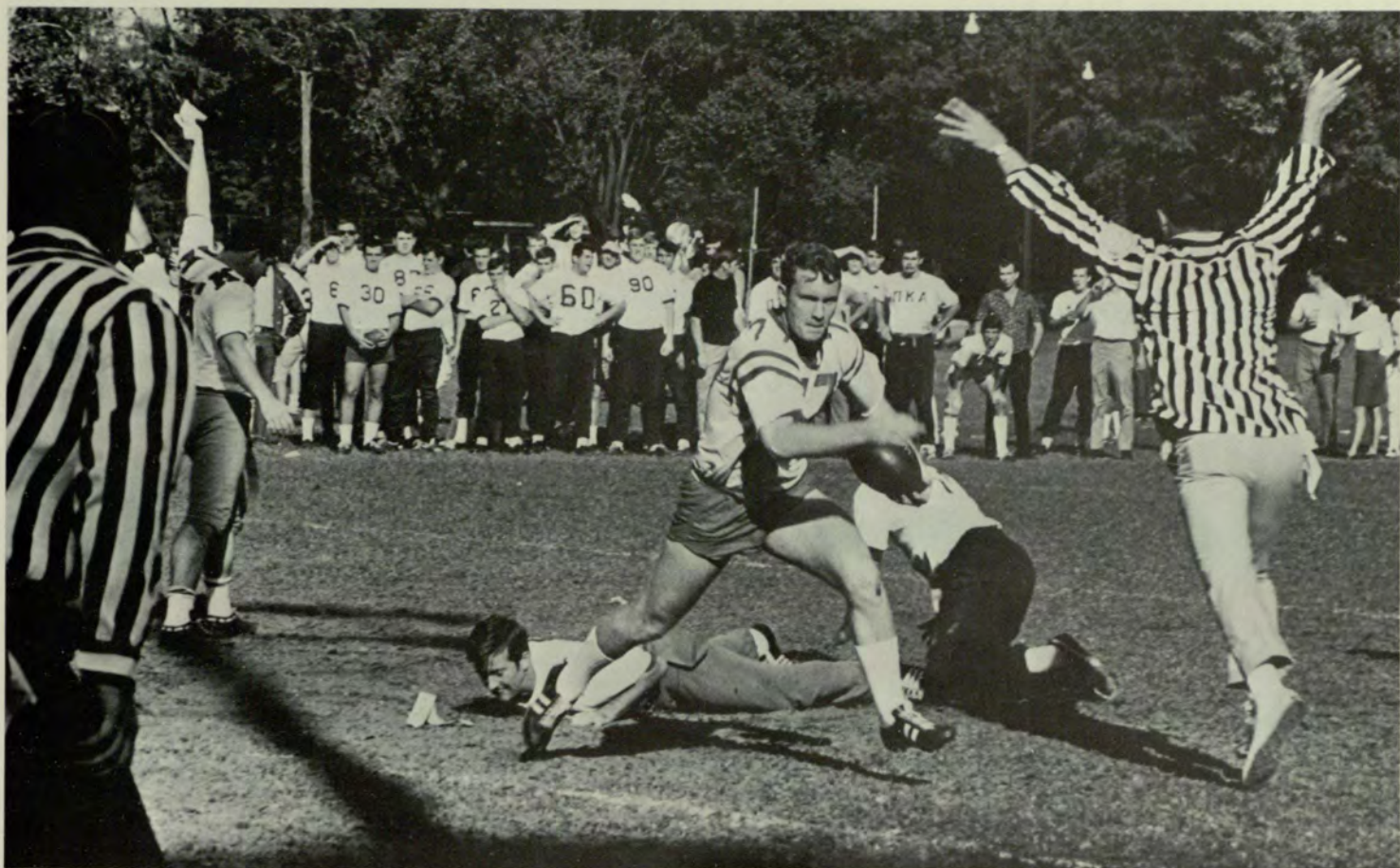

TOP: Bob Price is stopped by alert Kappa Sig line. BOTTOM LEFT: Wilkes practices snap with Steve Leckar as ATO prepares to take the offensive. BOTTOM RIGHT: Perreault leads the attack for the Snakes.

FRATERNITY	WINS	LOSSES	TIES
Pi Kappa Alpha	6	1	1
*Pi Kappa Alpha	7	1	
Sigma Nu	6	2	
Tau Kappa Epsilon	4	3	1
Sigma Phi Epsilon	3	5	
*Pi Kappa Phi	3	4	1
Alpha Tau Omega	2	4	2
Chi Phi	1	7	
Alpha Epsilon Pi	0	8	

*Winner of Division

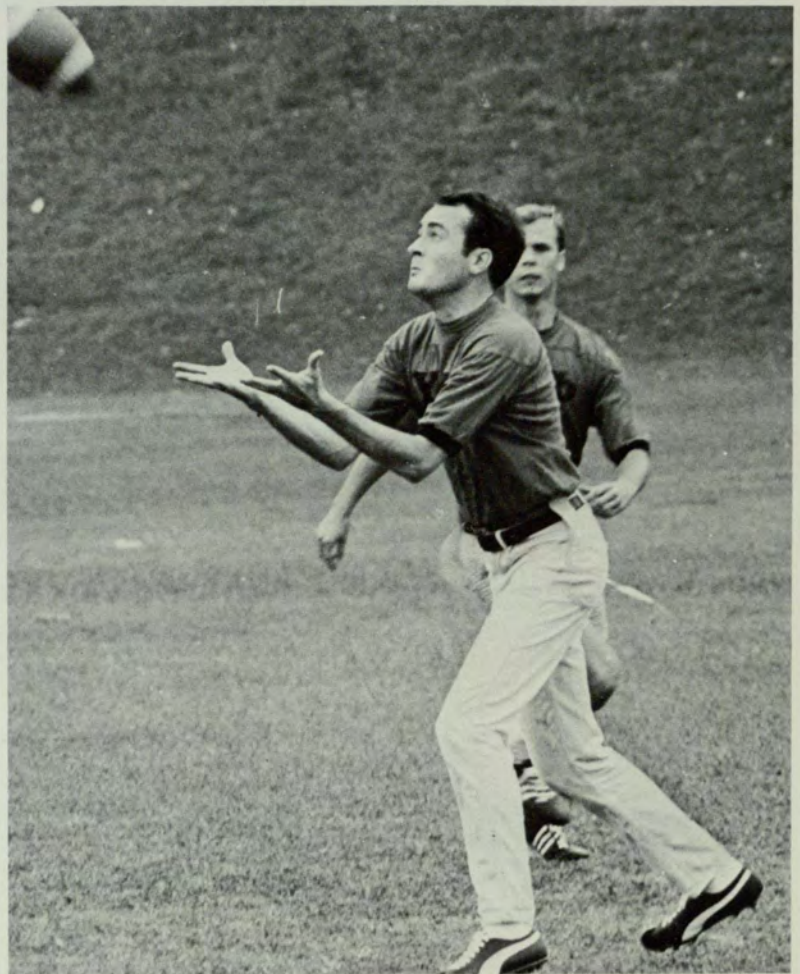
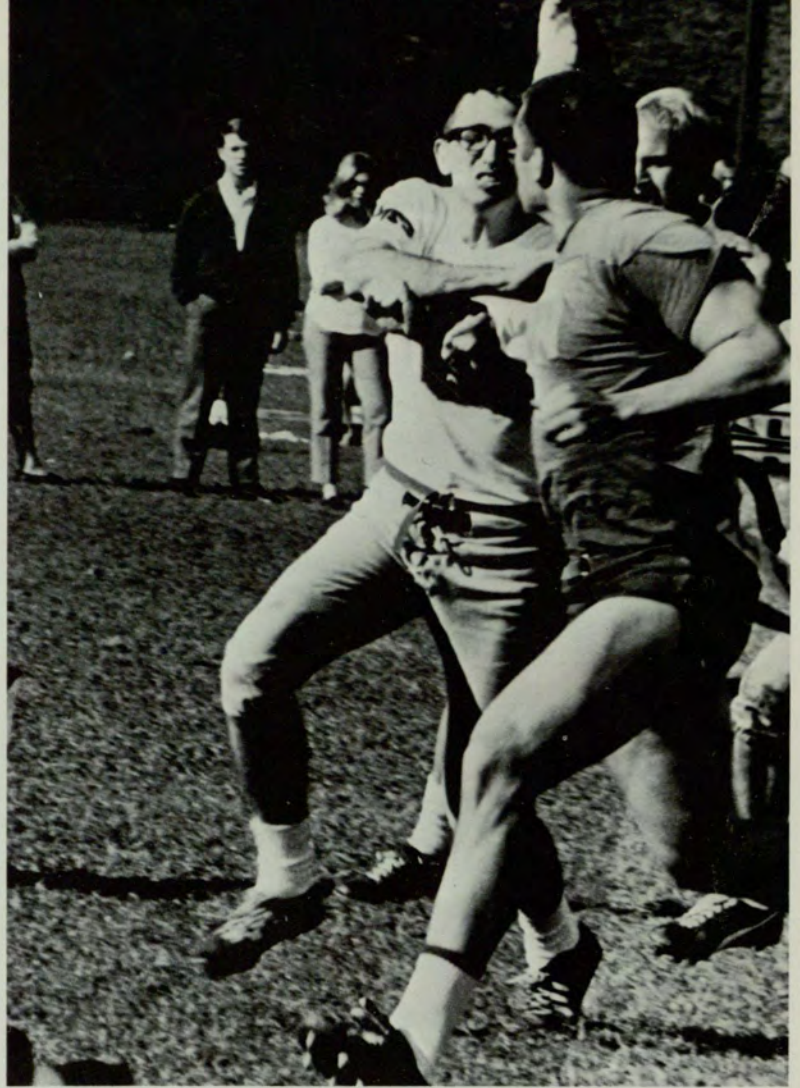

LEFT: Paul Beckman watches the action in Kappa Sig-PKA game. RIGHT ABOVE: Sigma Nu's Jim Morton puts rush on ATO quarterback. RIGHT BELOW: Chi Phi's receive opening kickoff and get ready for the long return.



TOP: SPE attempts run-back through Chi Phi defenders. MIDDLE: ATO puts rush on the Sigma Nu quarterback, Doug Perrault. BOTTOM: TKE's and Pikes fight for loose ball as tension begins to build.



I.F.C. Softball

Pikes Lead League This Year, Losing Only To SN

This year in I.F.C. Softball, a brand new champion was crowned for the first time in three years. The Pikes paced the season with only one loss to the Sigma Nu Snakes. Pi Kappa Alpha then followed their successful regular season by defeating the Tekes and the Kappa Sigs in the season's tournament to be named I.F.C. champions.

The batting average of Hank Kalb helped the Pikes in recording such a fine performance. Other players in the league deserving mention are Kappa Sig's pitcher Bart Hickman and Sigma Nu's 3rd baseman Rich Coreno. As a whole I.F.C. Softball was filled with more enthusiasm and competition than ever before.

TOP: Abby Slotin wallops another hit for Alpha Epsilon Pi. BOTTOM RIGHT: AEIII's Jay Saperstein receives throw as TKE's Billy Herrin slides in safe.



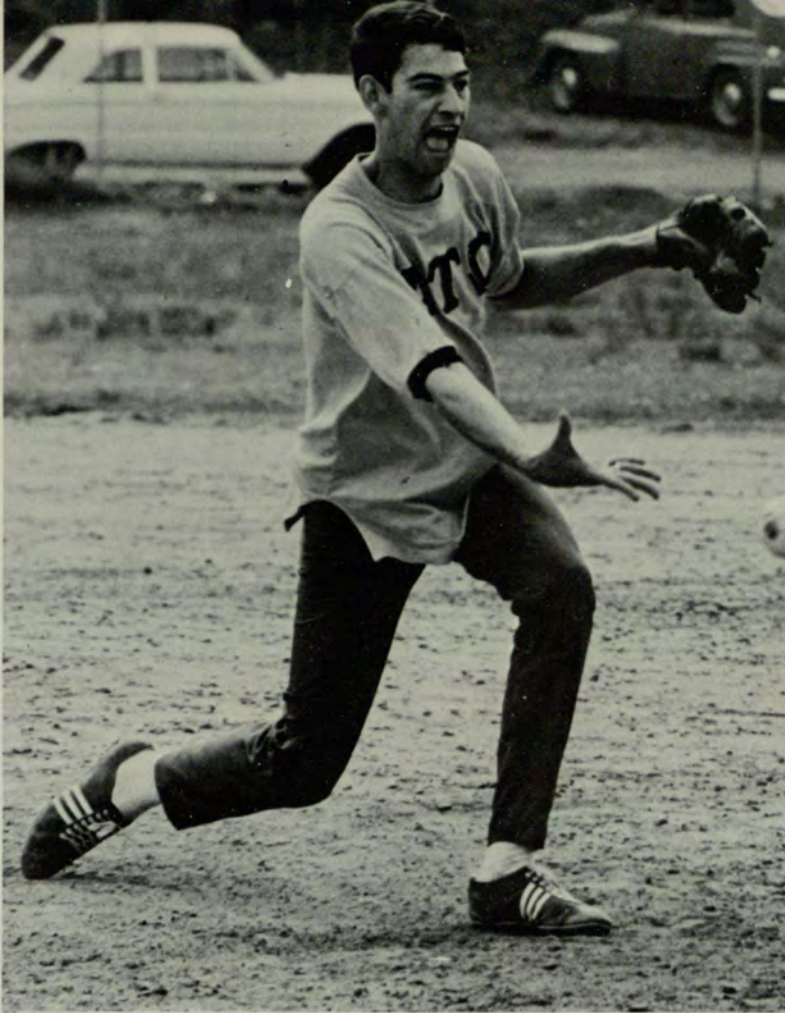

FRATERNITY	WINS	LOSSES
Pi Kappa Alpha	6	1
Kappa Sigma	5	2
Tau Kappa Epsilon	5	2
Sigma Nu	4	3
Sigma Phi Epsilon	4	3
Alpha Epsilon Pi	2	5
Alpha Tau Omega	1	6
Pi Kappa Phi	1	6

TOP LEFT: George Stuart delivers his fast ball to an opposing batter.
 BOTTOM: Johnny Johnson tip toes home for another run for Pi Kappa Phi.



TOP LEFT: Ralph Brock of Pi Kappa Phi foul tips ball for the second strike. TOP RIGHT: Jimmy Burton raps another hit for Pi Kappa Alpha. BOTTOM: Pi Kappa Phi Bill Baldwin retrieves foul ball off the bat of Tau Kappa Epsilon Billy Herren.

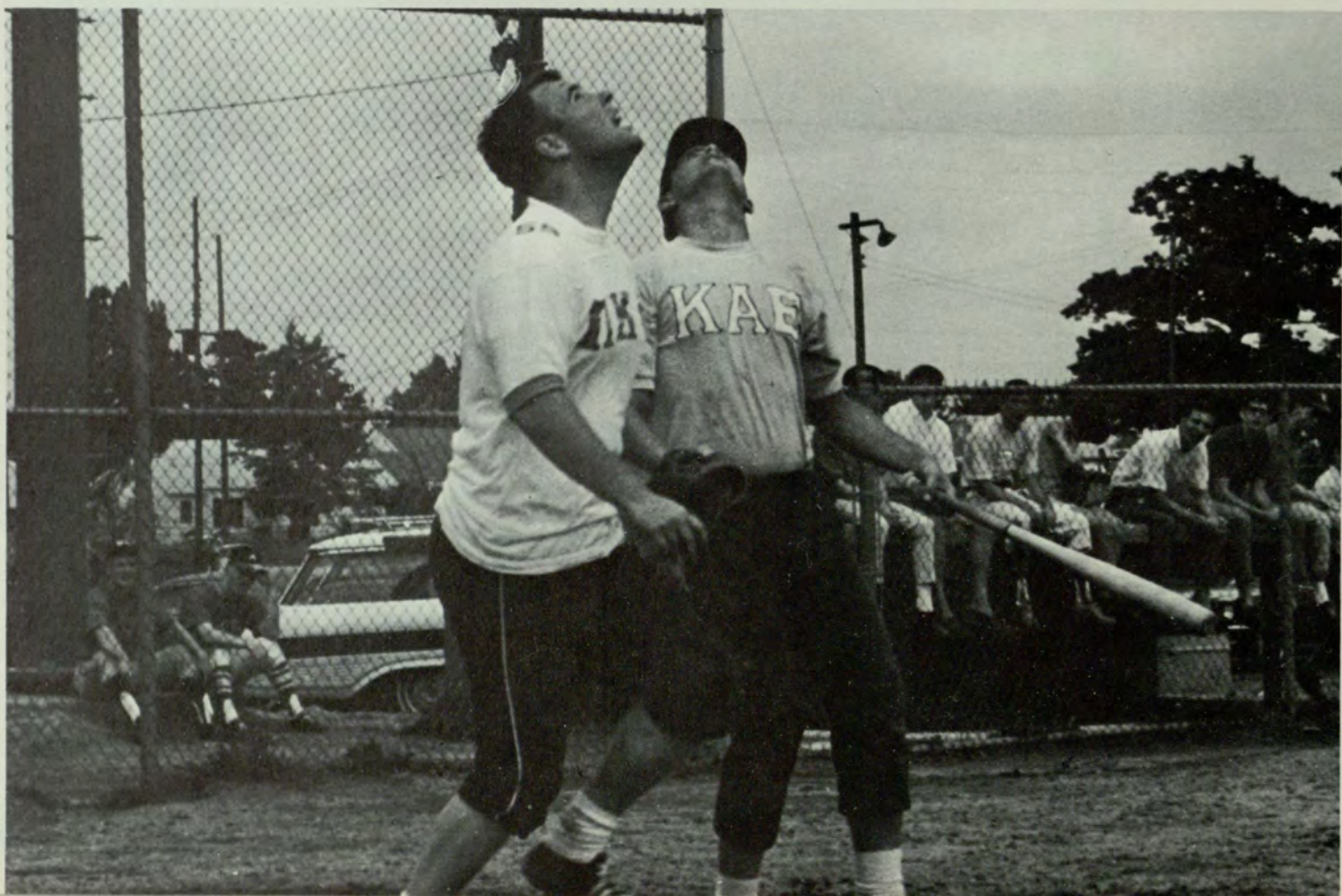
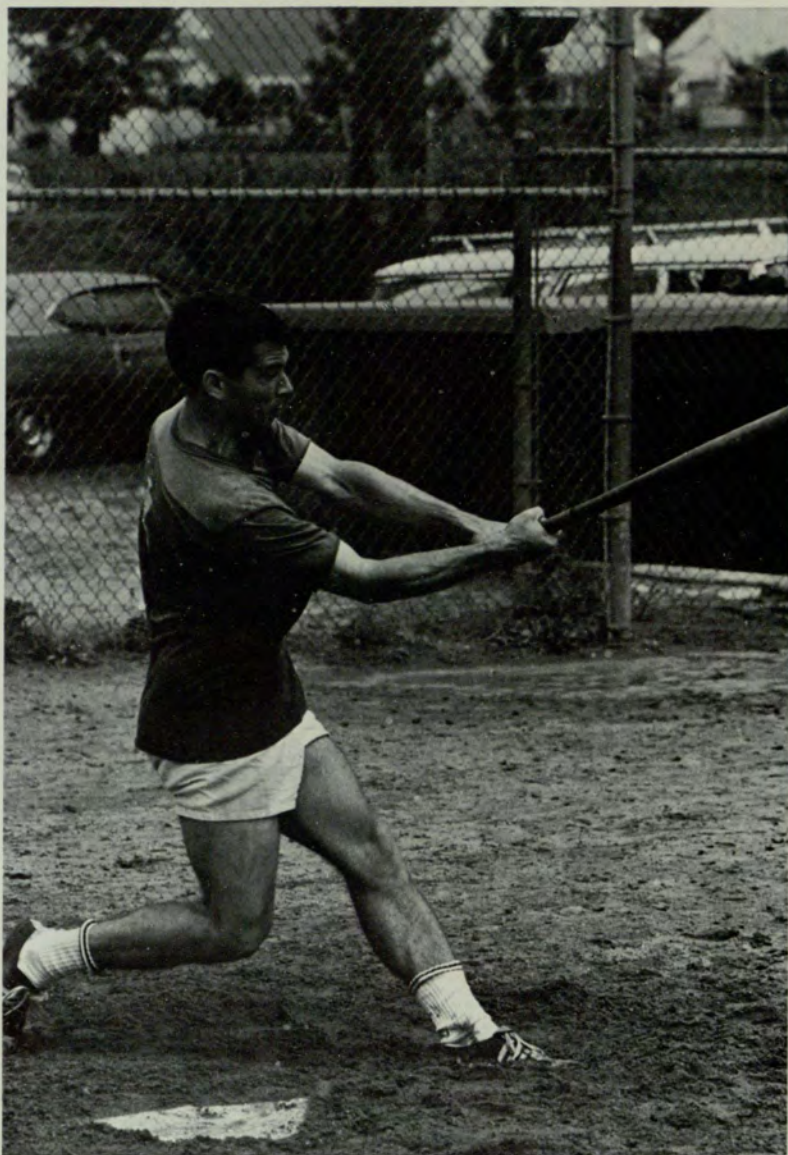
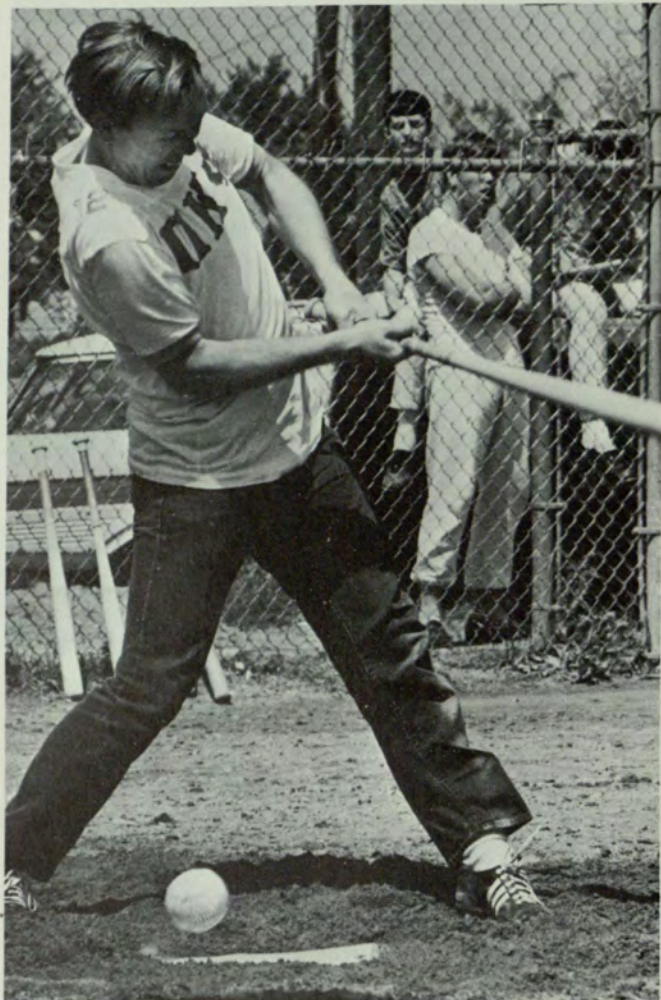



TOP: The fielder's glove serves more than one purpose! BOTTOM LEFT: Hickman delivers as Jerry Eichoff appears unprepared. BOTTOM RIGHT: Rich Coreno signals Smith home as Sigma Nu scores.



STIGLITZ-FINANCIAL



Actuarial Science

Speakers Invited To Inform Club Of Current Trends

The Actuarial Science Club is composed of both undergraduate and graduate students interested in actuarial science and insurance. The club holds monthly meetings at which representatives of the insurance industry (both local and national) speak. These speakers inform the students of current trends and developments in the application of actuarial science in the business world.

Besides its professional objectives, the club helps develop a cohesiveness among the actuarial science students and faculty at Georgia State. This cohesiveness can be attributed in large part to the leadership, inspiration, and understanding of the club's advisors: Dr. Eli Zubay, Mr. Robert Batten, Mr. Bernard Webb, and Mr. John Brown.

ROBERT W. BATTEN
 JIM BROOKS
 JOHN BROWN
 BRUCE CALDWELL
 DOUG DONIVAN
 FRED FORD
 STEVE FINKLE
 CARLTON GARNER
 TED GEARHART
 PAT KEY
 PHILIP KITE
 BILL LOVENTHAL

CARLTON MORRIS
 DAN OWENS
 WILLARD PEACOCK
 ELEANOR POWELL
 DAVID POWELL
 ALAN SOCOL
 KERRY SCHMIDT
 KERRY TEAGUE
 LARRY WARNOCK
 BERNARD L. WEBB
 CHARLES WHITFIELD
 DR. ELI ZUBAY, Advisor



Alpha Lambda Delta

Organization Aids State With Publication Of Handbook

Alpha Lambda Delta is more than just another organization on the Georgia State College campus. It symbolizes the development of the ideals of high scholastic and personal achievement during the often earth-shaking first year in the college environment. As a national organization Alpha Lambda Delta serves to foster these ideals in the freshman women of colleges and universities throughout the United States.

On the GSC plane, the organization renders service to the school through its yearly publication of the Student Handbook.

LINDA ADAMS
PATRICIA ADAMS
PHYLLIS ATKINS
CHARLENE BEARD
SUSAN BLANTON
SARAH CURTO
MARIE DANIELL
LYNN DARCEY
EILEEN DAVIS
NANETTE DREYFUSS
KATHERINE FOWLER
HEIDI HANZ
PHYLLIS HARRIS
ROBIN HEILKER
EDNA HOUSTON

PAM JAILLETT
JUDY LANDERS
PEGGY ANN MILAM
RONELLE MOEHRKE
SUSAN PEELER
BONNIE SIMMONS
GAIL STRICKLAND
SUSAN TARPLEY
LOIS THIGPEN
DAYLE VAN DYCK
MILDRED WADE
FAYE WESTLAKE
PATRICIA WHEELER
JENNIFER WHISENANT
RACHEL WILLIAMS

LINDA ZACHARIAS



Alpha Kappa Psi

Organization Not Limited Solely To Undergraduates

Founded at New York University in 1904, Alpha Kappa Psi has now installed over 160 college chapters and 50 member alumni chapters while inducting over 75,000 members. One of the many outstanding members is Richard M. Nixon.

Pi Chapter, does not limit its membership to only undergraduate business students. Members at the Master's and Doctoral Business Programs also play an active role in its social and professional activities.

Pi Chapter's program consists of school and community service projects, professional dinners, research projects and visits to the business community. Parties and social events are climaxed in the spring with the Yellow Rose Ball.

CARL ABBOTT
BERT ARGO
PHILLIP AYCOCK
CLAUDE BENNETT
TOM BLAKELY
JIM CARROLL
DARRYL CHANEY
MAHLON DONALD
HARRY DAVIS
RAY FLANAGAN
RICHARD GARCIA
DON HARTLEY
RICHARD HEWITT
SKIP HOLLINGSWORTH
JIM HOWARD
JIM HUTCHESON
LARRY KIRBOW
GREG LEVETO
GERALD LITTLETON

BOB LONG
TOM MALLORY
JOHN MISHASEK
MIKE MILTON
MARSHALL MOSS
CLAUYE McCRANIE
RON PARISI
RALPH PENDLEY
SANDY PURDIE
JIM ROBERTSON
BOB ROPER
BEN SHAFFER
GEORGE SIMPSON
LARRIE SMITH
TILDEN SMITH
TOMMY TAYLOR
TERRY UNDERWOOD
JERRY WEBSTER
ROYALD ZELL



TOP LEFT: Ken Pfahl delivers the address at Alpha Kappa Psi's dinner. TOP RIGHT: Carl Ryals, Jerry Webster, Bob Long, and Phil Aycock listen intently to Mr. Pfahl's speech on the security market. BOTTOM: Members enjoy the dinner at the Catfish Inn.

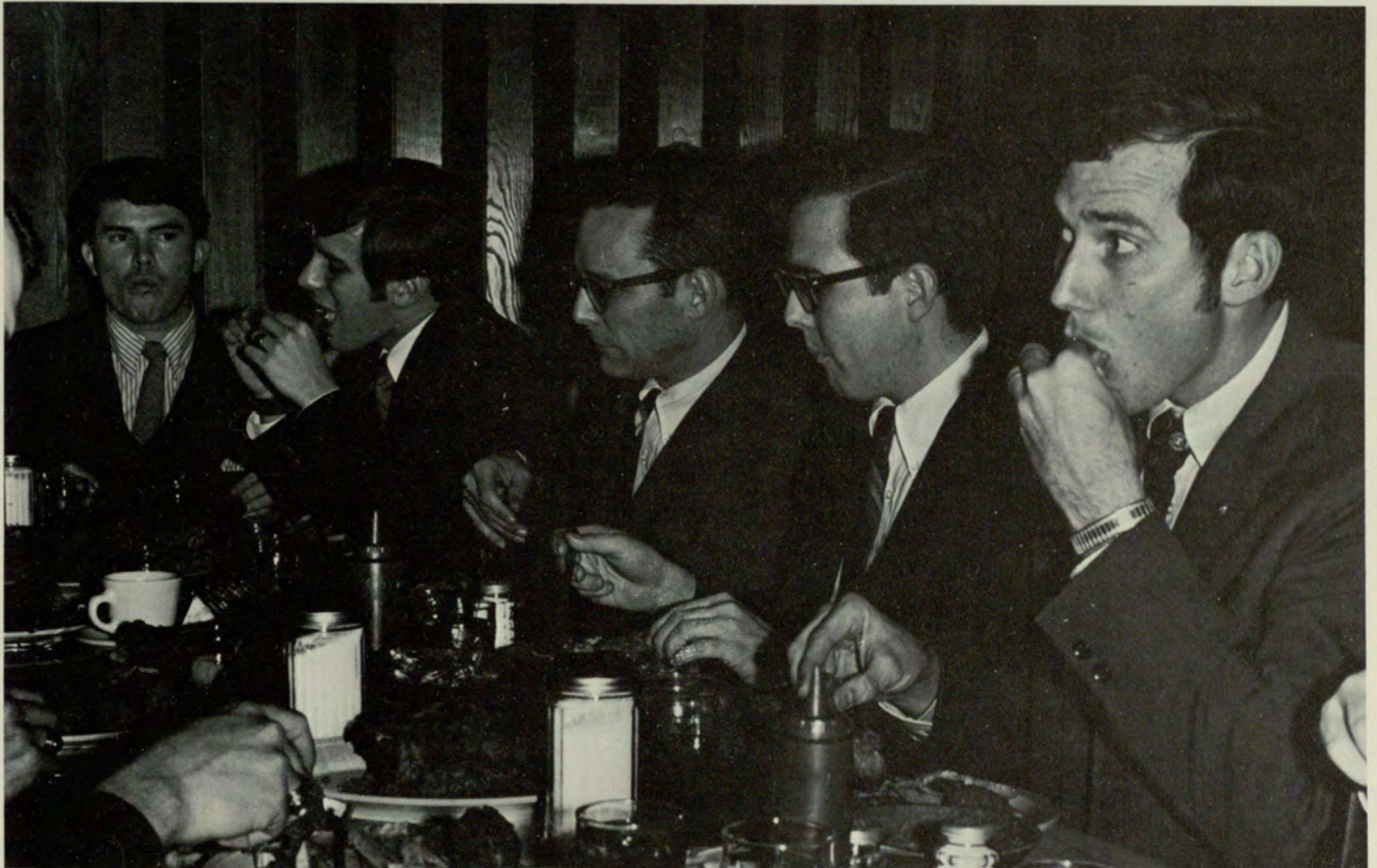



Baptist Student Union

Members Participate In Various Campus Activities

The Georgia State Baptist Student Union strives to lead students in spiritual growth, Christian fellowship, service to others, and involvement in campus life. In addition to an inspirational program each Tuesday, BSU leads services in local churches, participates in community service projects, takes part in such campus activities as Homecoming and Mardi Gras, and sponsors outstanding social events throughout the year.

JUDY ADAMS
TERESA ALLEN
JENNY LYNN ANDREWS
PHYLLIS ATKINS
BONNIE BOND
ALAN BOWEN
JANICE BRANTLY
JIM BREWER
LYNDA BYRD
SUSAN BURRELL
SUZANNE BONDS
LINDA CARROLL
ANN CARTER
LARRY CLARK
JULIE CLIFFORD
DON CLIFTON
BARBARA CONLEY
SUSAN COOKE
GEORGE COWAN
CAROL CRAWFORD
CINDY CRUMBLY
CAROL DAVIS
GARY GARMON
PEGGY GARRETT
LINDA GLOSSON
LAMONT GLOVER
NITA HENDRICKS
GAYLE HERNDON
SHERYL HILL
LINDA HILVERINK
JIM HOFFMAN
HARRY HUNNICUTT
TOM HUMBLE
JODY HURLEY
KIRBY HUSBANDS
JIM HUTCHESON
MIKE JONES
JEANNINE JOY
BILL KETCHUM
DAVID KING

BETH LADZINSKE
JULIE LESTER
SUSAN LIVINGSTON
CHERIE MASON
GEORGE MAUNEY
EUGENE MILAM
ALBERTINE McCRARY
DOUG McCLEROY
BEVIN McWHORTER
SARAH McNEELY
DARLENE MERRIMAN
JUDY MERRIMAN
CORNELIA MORRIS
GINGER NERBONNE
NANCY NERBONNE
LESLIE OSBORNE
ANN PARKMAN
JOHN PATTON
GAILA PETERS
CAROL PORTWOOD
ANGIE RACKLEY
JOYCE ROLANDER
SHEILA RUCKER
GREG SAMPLES
MIKE SEWELL
DOLLIE SHERRELL
DAVID STEWART
WILLIAM TATE
PAT THIGPEN
LYNN THOMPSON
JIMMY UNDERWOOD
JENNY WHISENANT
KAREN WILLIAMS
SHIRLEY WILLIAMS
BEN WILLINGHAM
MITCH WILLINGHAM
CADE WILLIS
CONNIE WORKMAN
BUCK WRIGHT
JIM WRIGHT—Pres.



Beta Alpha Psi

Preparing Students For Their
Future Career Is Objective

Founded in 1919 at the University of Illinois, Beta Alpha Psi is a national honorary and professional fraternity for students of accounting. Beta Mu Chapter was founded at Georgia State College in 1961 and proudly carries the distinction of being the first chapter in the state of Georgia.

Beta Alpha Psi stresses the objectives of scholarship and leadership in its program to prepare students for future careers in accounting. This year's activities include numerous lectures, plant tours, discussion groups, and dinners, aimed at providing a closer association between members of Atlanta's accounting profession and students of our college.

GARY J. BLACK
JAMES BURNSIDE
DIANNE HAMES HOLCOMB
JOANNE MOBLEY
WILLIAM E. PATTILO

EDWARD V. RICKS
HARRY S. ROWE
GEORGE THOMAS, III
PROFESSOR NEIL GENTRY, Advisor



Beta Beta Beta

Honor Society Open To Juniors And Seniors With 3.0

A National Honor Society of the Biological Sciences, Beta Beta Beta was founded in 1922 at Oklahoma City University. The Eta Psi Chapter at Georgia State College was installed in 1964. Membership is by invitation only to those juniors and seniors who have completed four biology courses and who have a scholastic average of 3.0 or better.

The Eta Psi chapter sponsors a lecture series and other events in an effort to encourage scholarly attainment in biology, to promote fellowship among biology majors, and to provide recognition for students of superior ability.

JOHN WILLIAM BALDWIN
WILLIAM JERRY BENNETT
DONNA BOYD
JOHN A. DAVIS
DONNA GAYLE DURFEE
GREGORY A. EILERS
NANCY C. GRANT

JAMES E. HADDAD
REGINE EUGENIA HAY
MARIA KELNHOFER
DEWITT TYRONE SMITH
JOSEPH R. SULLIVAN
BEN WILLINGHAM
REBECCA WILLIS

STEPHANIE WOFFORD

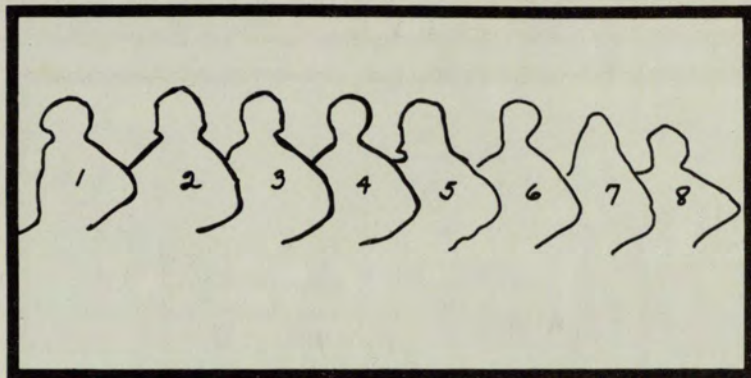

JENIFER COLEMAN—2
 DIANE DAVIS—3
 PAM DASANTOS—4
 MIMI DRAGO—8

KIM GRIFFIN—1
 VICKI HAMMACK—6
 CAROL LEIKER—5
 PRISSY LOW—7

Cheerleaders

Cheerleaders Now Support Team In Out-Of-Town Games

This year the Georgia State Cheerleaders have been more active than ever. They attended three of the away games plus supporting the Panthers and cheering at all of the home games at O'Keefe Gym. They are active in the G-Club and help to promote school spirit throughout the year. This year the Cheerleaders supported the Georgia State Soccer Team and helped them with their victories. The new Cheerleaders are chosen during fall quarter by the Captain, Advisor, and the Faculty Athletic Committee. They must maintain an overall 2.0 average. Once a girl makes the squad, she remains on until graduation.

Blue Key

Organization's Main Goal Is Service To The Student Body

In addition to operating the Blue Key Book Exchange as a service for fellow students, Blue Key undertook the responsibility of ushering for the two annual commencement exercises of the College in 1968. This is in keeping with the main goal of Blue Key, which is service to the student body and the college in general.

Also, the Kenneth M. England Foundation, Inc., which was established by Blue Key as a scholarship fund in 1967, became an official corporation in 1968. Blue Key, along with others, has already made substantial monetary contributions to the Fund and will continue to do so on a recurring basis in the future.

ROBERT R. AYERS
WILLIAM J. BENNETT
JOHN BOYLE
THOMAS M. CALLAWAY
GAREY C. DURDEN
SIDNEY ELLIOTT
DAVID J. EVANS, JR.
JOHN W. FLEMING
RICHARD B. FREEMAN
THOMAS I. FRICKS
ROGER D. GREER
DAVID W. HUSTON
ROBERT L. KING

CAL KOONCE
BRUCE LA BUDDE
CLIFFORD W. MEHEARG
DANIEL E. OWENS
WILLIAM E. PATTILLO
JAMES S. POST
ROBERT W. REAVIS
ROBERT C. RENCHER
JACK E. ROOF, JR.
CASS SMITH
LAWRENCE B. TEAGUE
GEORGE THOMAS, III
JAMES H. THOMAS

LARRY G. WHEELER



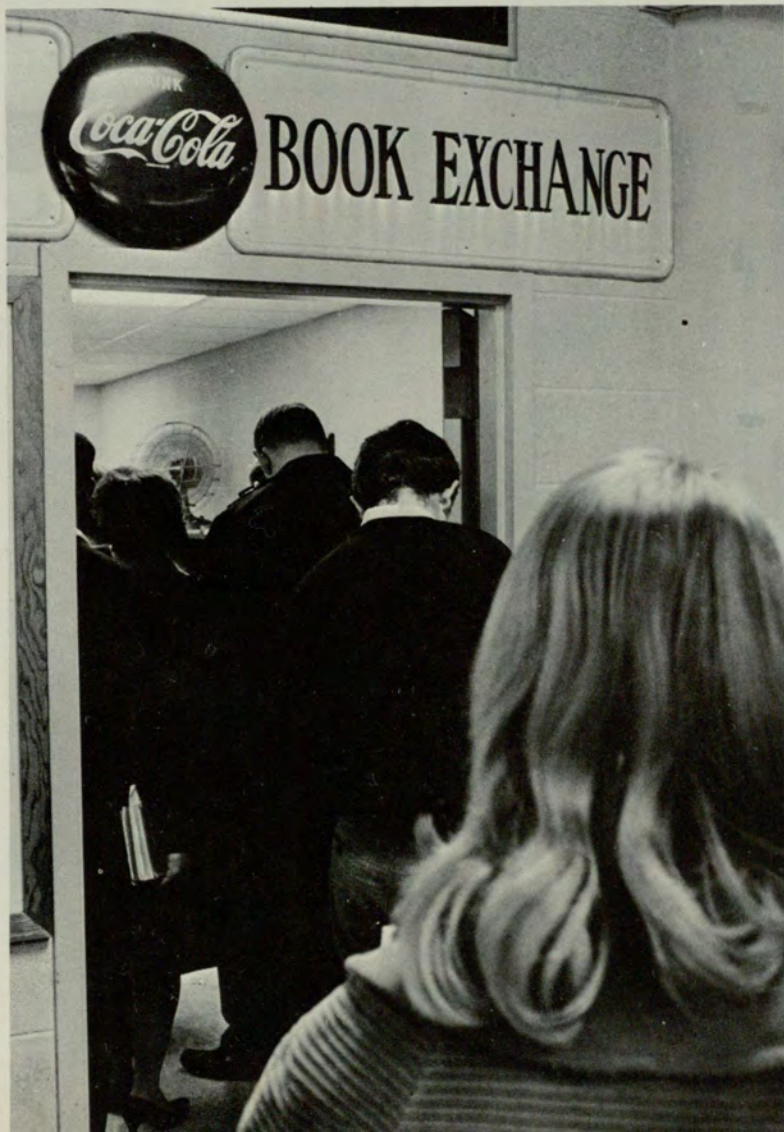
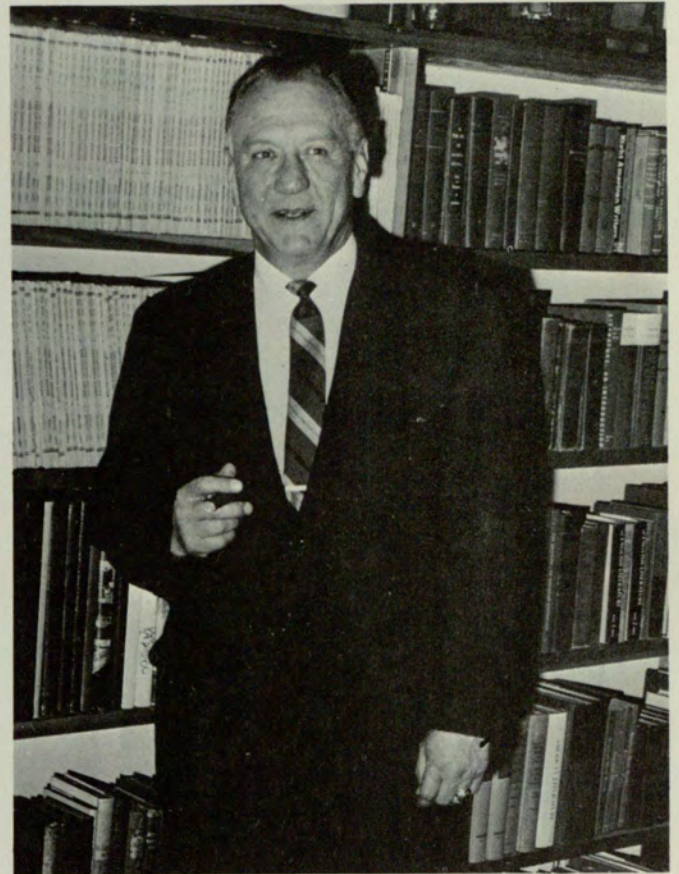

TOP LEFT: Garey Durden, Bill Pattillo, and Dan Owens in a meeting.
TOP RIGHT: Col. Culp, Blue Key's adviser.
BELOW LEFT: Students buy books from Blue Key Book Exchange.
BELOW RIGHT: James Thomas gladly makes book exchange.



Circle K Club Fulfills Kiwanis Objective With Its Services

Circle K Club at Georgia State College is sponsored by the Downtown Kiwanis Club, which is the second largest International Club. They work under the guidance of Mr. Lewis Van Gorder, director of the School of Special Studies, and Mr. Ken Steele, the sponsor from the Kiwanis Club. The club is active in a great many school and community projects, such as helping with registration, guiding visiting groups around campus, assisting Boys' Clubs, and working with underprivileged children. Thus they fulfill a prime Kiwanis objective: to develop by precept and example, a more intelligent, aggressive, and serviceable citizenship.

BILL BALDWIN
RONNIE BATCHELOR
KEITH BROWN
BARRY CHESLIN
DAVID FERGUSON
HAL FLOWERS
LEE FRIEDMAN
JOHN GENOVA
LENNY HABIF
STEVE HALULA

FRENCH JONES
STEVE KERSEY
PHIL KITE
STEVE LECKAR
JACK NICKS
JIM NICKS
HARRY SCHEINFELD
ABBY SLOTIN
DAVID SWINDALL
BUDDY WILKES



CAROLYN ALEXANDER
 SHERI BAKER
 BETTY BAGGETT
 CAROL BAUMGARTNER
 IRENE BROWN
 BEVERLY CALE
 ANNE G. CARTER
 ANDREA COPPEDGE
 RITA CRAWFORD
 CONSTANCE DAVIS
 PATRICIA DEVINE
 DIANE DIGBY
 MELISSA EARGLE
 CAROLE EATON
 DAWN FITZGERALD
 LINDA FLANIGAN
 MARGARET FORSTALL
 MARY LOU GIDDINGS
 SHARON GRANHOLM
 BILL GREEN
 FRANCES GRIFFIN
 KATHY HALL
 JOANNE HARRIS
 SUSAN HESTER
 EMMETT HERNDON

ELYSE HEYMAN
 SALLY HUDSON
 JOAN HUNGERFORD
 ELLA RUTH HUNNICUT
 LINDA JOINER
 DALE LAYMAN
 TALLULAH LYONS
 M. D. McFARLAND
 MARGARET McCLEARN
 JESSICA McGREGOR
 GWEN MASHBURN
 DEBORAH MERCK
 KATHY MOBLEY
 LINDA MULLINS
 DORIS PEPIN
 KATHERINE PETTIT
 DOROTHY PURCELL
 EMOGENE ROEBUCK
 JANET ROSENBAUM
 PATRICIA SCARBROUGH
 JEANNE SCHATTLE
 JANE TATUM
 NANCY TODD
 INA WISE
 MELINDA YOUNG

Council For Exceptional Children

Program Begun For Majors In Special Education

The Student Council for Exceptional Children serves a three-fold purpose for students majoring in Special Education. The first is to promote professional standards of a high order and to improve the preparation of all professionals dealing with exceptional children; then to promote programs designed to attract students into the profession of special education; and finally to disseminate to the public information regarding educational needs at local, state, regional and national levels.

The Georgia State Chapter of SCEC is very active at the local, state, regional and national levels with officers at each of these levels.

Credo

The Literary Magazine Encourages Self-Expression

The *Credo* represents a cross-section of the talent at Georgia State College. It is dedicated to publishing THE finest in student work. It encourages artistic and literary creativity, a zest for self-expression, and the joy of being part of a quality literary magazine. To each student, *Credo* offers a deep and personal experience, either as author or reader.

CREDO . . . I BELIEVE.

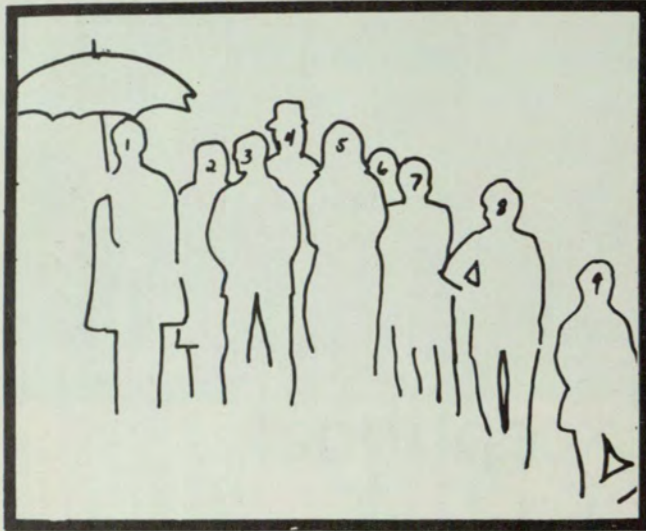

EDITORIAL STAFF

9 JEFF ASHWORTH—Editor	HUGH CONOLY—Copy Editor
MARGIE STATON—Assistant Editor	DR. WILLIAM EVANS—Literary Advisor
2 SUSAN AUTRY—Art Editor	ANDREW M. TOMCIK—Art Advisor
8 TOM HATCHER—Exchange Editor	

STAFF

4 DAVID BRANNON	1 GAIL LINEBACK
CAROL CRAWFORD	JUDY STANFIELD
7 JAMES JOSEY	GEORGE STUART
6 PAULA LEVETO	3 DANNY TOMBERLIN
	5 SUE WARD





Crimson Key

Conference For Women Is Society's Annual Project

Crimson Key Honor Society is the scholastic and leadership society for women at Georgia State College. To be eligible, junior women must have at least 90 hours, have a 3.0 overall grade average, and have shown leadership ability. During the year, Crimson Key members participate in different activities. This fall they had a booth in Activities Day and gave a Christmas party for the foreign students at Georgia State. Winter quarter they ushered at a performance of *The Man of La Mancha*. A Social, Political, and Economic Conference for women, involving women from all over the state, held in the Spring is the annual project of the Crimson Key Honor Society.

ALICE ARNOLD
 SUZANNE BELL
 CAROL DURAND
 NANCY GRANT
 BARNE HENNEBERG
 SANDRA HOCKMAN
 CHERYL KOHLER

JEANNE MCKOWN
 BETTY NELSON
 NANCY PUCKETT
 KAREN ROGERS
 CAROL SAYE
 STEPHANIE SMITH
 MARGIE STATON

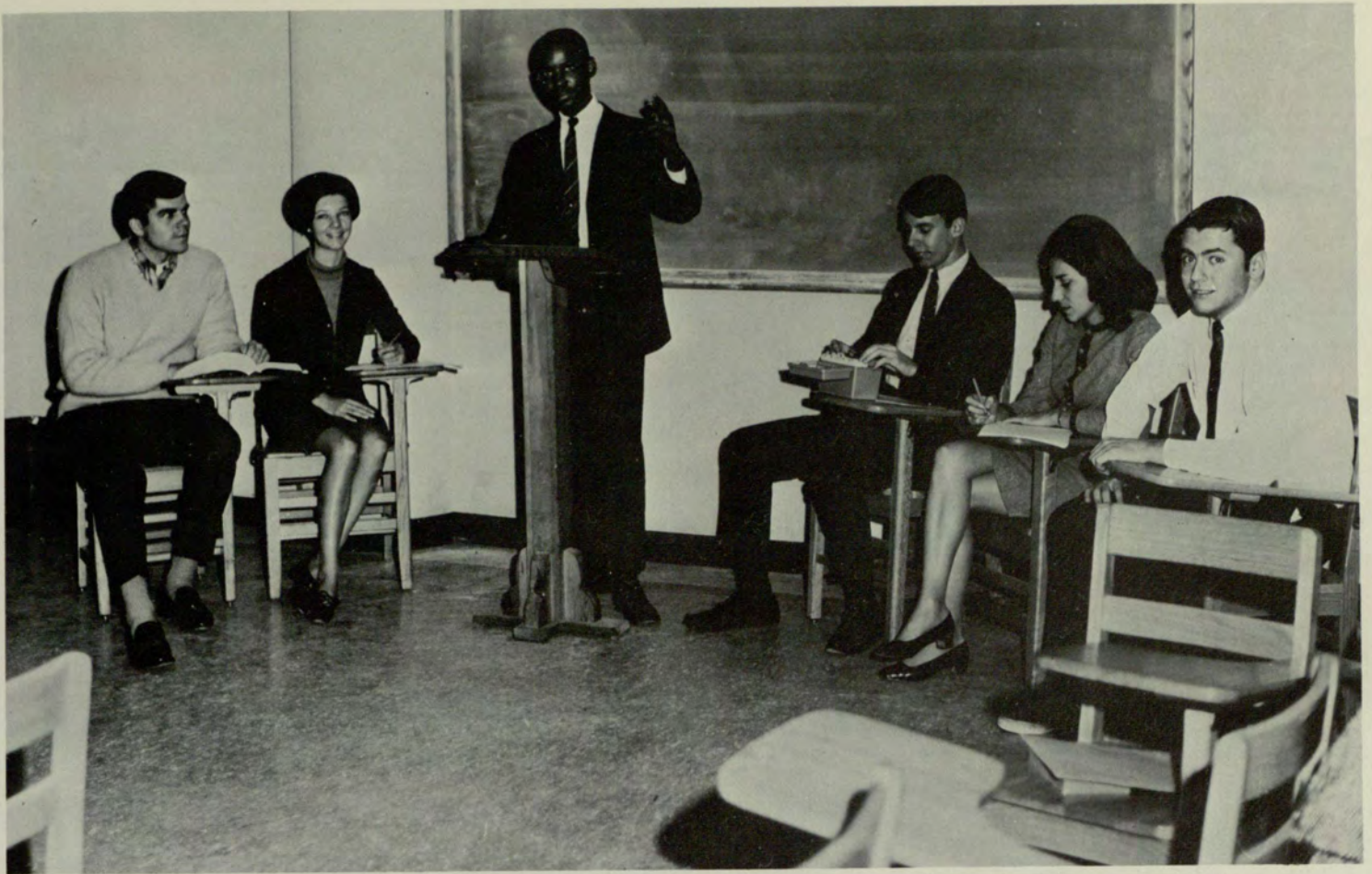

Debate Club

Our Team Has Won Top Awards Across The Nation

This year the debate team expanded into varsity competition after a successful season last year on the novice level. The team has participated in inter-collegiate tournaments at Auburn, Emory, Birmingham Southern, West Georgia, Tulane, Florida State, Citadel, Georgia and South Alabama. The team has distinguished itself by winning many top awards in national competition.

The debate team, sponsored by the Speech Department, has expanded in prestige and membership. Many underclassmen members provide the foundation for a continued strong team in the future.

PHILLIP CARNES
 DIANNE COE
 BEN DAVIS
 TONY DEAKINS
 CHARLES GISLER
 GREGORY HOGAN
 DAVID LEGRAND

MR. FRANK LOWER, Advisor
 SHARLOTTE NEELY
 JOHNNIE NIXON
 CAROL ROSENBLATT
 CHRISTINE SMITH
 ALAN SOCOL
 WALTER WILLIAMS



Delta Sigma Pi

Activities This Year Include Dinners, Parties And Tours

Kappa Chapter of Delta Sigma Pi has again upheld its tradition of being the leader in the study of business administration here at Georgia State. Through a well-rounded schedule of activities, under the direction of President Roger Greer, the Delta Sigs have furthered their cause of professional ideals in an atmosphere of fraternal brotherhood. Such activities as professional dinners, parties at the new Delta Sig Lodge, and industrial tours help to develop each member into a well-rounded, professionally oriented man of commerce. Through aiding the college in turning out high caliber students of commerce, Delta Sigma Pi has significantly contributed to the improvement of the school.

HUNTER BICKNELL
 JERRY BOWDEN
 JOHN BROCK
 TOMMY CARPENTER
 ALAN CERTAIN
 JIM CHAMBLEE
 FRANK CLEGG
 JOHN COLLINS
 FRED ELSBERRY
 ROGER GREER
 DAVID HADAWAY
 HAL HARDEN
 JOE HIETT
 HUGH HOFER
 BILL HOUSE

STEVE HUGHES
 LAWRENCE KEEVER
 PHIL KITE
 BILL LOVENTHAL
 TIM MELTON
 DAN OWENS
 ED PLATT
 DENNIS PRINCE
 BAIN PROCTOR
 BILL ROCKER
 PHIL ROSENBERG
 BILL SALMOND
 GREG SAMPLES
 BARRY TEAGUE
 DR. JOHN TULLY, Advisor

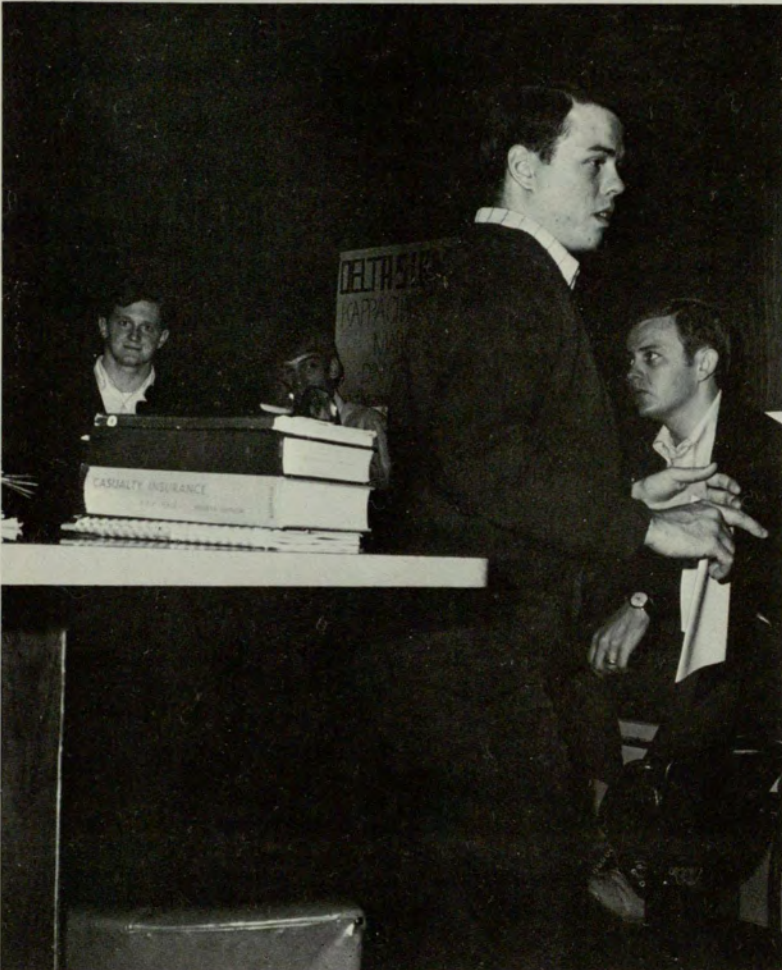
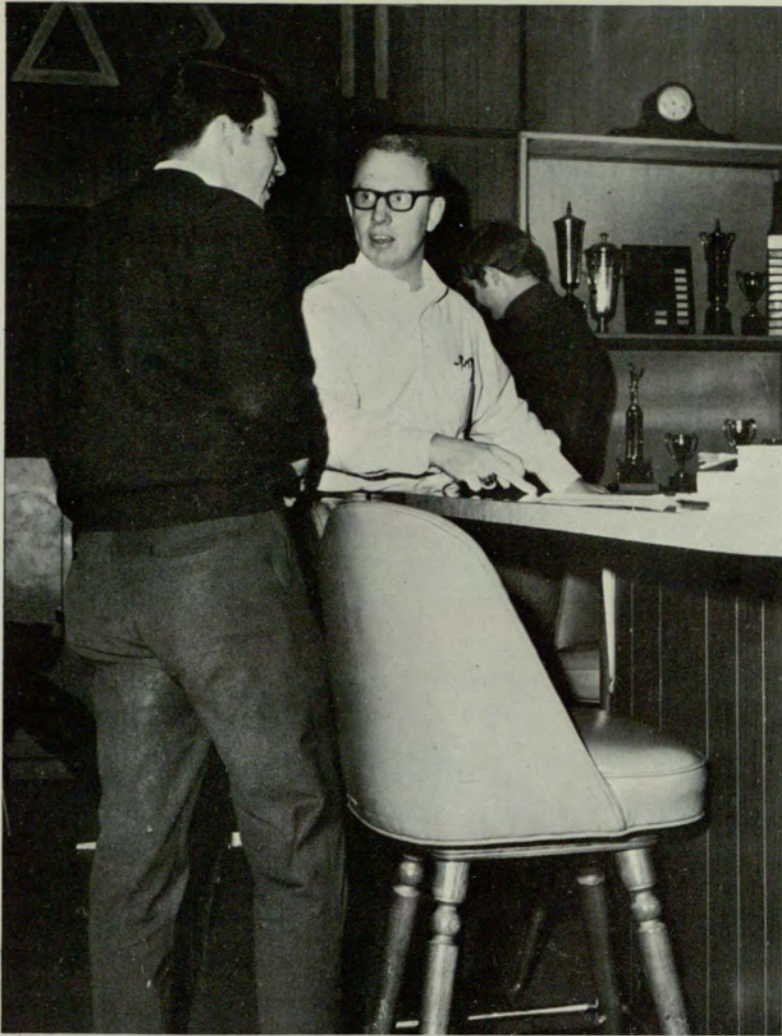

TOP LEFT: Roger Greer gives Jerry Mills new pledge material.
BELOW LEFT: What do you mean it's time for class?
RIGHT: Phil Rosenberg, John Collins, and Bain Proctor discuss new business trends.



Drill Team

Newly Formed Drill Team To Perform At Basketball Games

The new Georgia State Drill Team was formed this year. It consists of sixteen members and four Alternates. The Drill Team participated in the Homecoming Parade and has been practicing for half time performances at the Georgia State basketball games. The Drill Team chartered a bus and went to Birmingham, Alabama to perform at the Georgia State's basketball game there. The Drill Team performs intricate drills and dance routines to recent music. Each of the Drill Team members is required to spend time practicing each week for performances. Their sponsor is Mrs. Riggs.



DEBBIE BALDWIN—11
 CONNIE CHIZ—13
 JANET COX—5
 JACKIE DENNARD—3
 CATHY HEALAN—2
 BLANCHE HESTER—15
 ANGIE IRWIN—4

JO LOW—8
 VICKIE NEPOTE—9
 GINGER NERBONNE—10
 JAN OXFORD—12
 NORMA STEWART—7
 CHRISTY WALLACE—1
 LYNDA WILLIAMS—14

SUSAN WILLIAMS—6

Forum

The Forum Is More Active Than Ever Before In 1969

The Political Science Forum was re-activated on October 9, 1968.

Harvey Boyd, Jr. was elected President; Pat Butterworth was elected Vice-President. Dr. Robert Brisbane, Chairman of the Political Science Department of Morehouse College was kick-off speaker. Some of the guests of the Forum include Mr. Maynard Jackson, Mr. Reg Murphy of the Atlanta Constitution and Mr. Joe Sports, Executive Director of the Democratic Party of Georgia. Dr. Paul David of the University of Virginia, was guest on January 14, 1969. The Forum's paper will be published by May of this year.

HARVEY BOYD
VIRGINIA BURGESS
SALLY DILLARD
NELSON JONES
DR. EARL KLINE
FRANK MALLOWAY
C. C. OLSON

DR. RICHARD T. PALMER
JOHN SIMMONS
JIM STEVENS
GEORGE SWENSON
DR. GEORGE G. THIELMAN
STEVE WRIGHT
MICHAEL WYNNE





General Council

Activities Coordinated For All Organizations On Campus

The General Council of the Organizations of Georgia State coordinates the activities of the 98 recognized campus organizations. General Council membership consists of one representative from each organization and a six member executive committee.

Activities included for this year the sponsorship of a school-wide Mardi Gras, the selection of outstanding seniors for the WHO'S WHO honor, the publishing and sale of the student directory, the sponsorship of a quarterly activities day, the selection of activities chairmen for school-wide functions, and the sponsorship of leadership workshops.

Other activities of the Council were the solicitation of prominent, national organizations for the college and a study of the feasibility of obtaining more student representation in the appropriation of the Student Activity Fee.

Actuarial Science Club—
RAY BISCOGLIA
AIESEC—BOB PATTERSON
Alpha Epsilon Pi—LENNY HABIF
Alpha Kappa Psi—DON HARTLEY
Alpha Lambda Delta—
JENNIFER WHISENANT
Alpha Omicron Pi—
MARGARET STANFORD
Alpha Phi—JUDY MOORE
Alpha Phi Alpha—PAUL JONES
Alpha Phi Omega—BILL SHEESLEY

Alpha Tau Omega—STEVE LECKAR
Alpha Xi Delta—TERESSA KERR
American Institute of Interior Design—
LORI ERIKSEN
Anthropology Club—SHARLOTTE NEELY
Baptist Student Union—LINDA G'OSSON
Beta Alpha Psi—GEORGE THOMAS, III
Beta Beta Beta—JIM HADDAD
Beta Gamma Sigma—BARBARA HOMER
Black Students United—ANI EROWWU
Blue Key—BARRY TEAGUE
Campus Crusade For Christ—DOUG KEINZ

Canterbury Club—STEVE CALLAGHAN
Cheerleaders—CAROL LEIKER
Chess Club—RICHARD JONES
Chemistry Club—JEANNE GARRISON
Chi Epsilon Mu—JULIA CONNOR
Chi Phi—DOUG HAIRE
Christian Science Organization—
HOWARD RAFLO
Circle K Club—BARRY CHESLIN
Committee on Social Issues—
DAVID GOVUS
Council for Exceptional Children—
DAWN FITZGERALD
Credo—JEFFREY ASHWORTH
Crimson Key Honor Society—
KAREN ROGERS
Crawford Long Nurses—LOUISE J. SHAW
Delta Gamma—NANCY BOUTELLE
Delta Sigma Pi—PHILLIP KITE
Delta Zeta—JILL SIDEY
Doctoral Fellows of the School of Business
Administration—RODNEY SHERMAN
Economics Club—H. N. MCKENZIE
Forensic Society—WALTER WILLIAMS
Forum—FRANK MALLOWAY
French Club—MRS. ANNA BUSKIRK
G Club—BILL BRACKIN
Gamma Beta Phi Society—
SALLY GANSWICH
Geology Club—JOEL SNEED
Georgia State Players—
BARBARA WESTLAKE
Georgia State Physics Club—
VINCENT MALLETTE
Georgia State Young Republicans—
C. C. OLSON
Grady Hospital Nurses—
JUDITH ROBERTS
History Club—CORRY SANDLIN
Insurance Society—CLAUDE LILLY
Interfraternity Council—
KEN MONCKTON
International Students Club—
DIRK TEN BOSCH
Kappa Delta Epsilon—
GWEN MASHBURN
Kappa Sigma—BARRY WHITE
Majorettes—MARY ANN COOKE
Math Club—HARRIETT CORBETT

Members at Large—ELIZABETH DAVIS/
HARRY SCHEINFELD
Mu Phi Epsilon—MARILYN WALTHALL
Mu Rho Sigma—ALICE C. YOUNG
Music Club—CLAUDE SHAW
Newman Club—JIM MEANY
Nursing Education Club—
MARGARET MERNEY
Omicron Delta Epsilon—TY TIDRICK
Omicron Delta Kappa—DAN OWENS
Panhellenic Council—
NANCY PERKERSON
Pershing Rifles—JAMES WALLIS
Phi Alpha Theta—JEANNE MCKOWN
Phi Chi Theta—GENIE WATERS
Phi Eta Sigma—CASS SMITH
Phi Sigma Sigma—SUSAN RENAS
Pi Kappa Alpha—TOM VENKER
Pi Kappa Phi—CHUCK GISLER
Piedmont Nurses—LINDA HARDY
Pi Sigma Epsilon—RICH PRATHER
President—BOB SMITH
Psi Chi—JUDY WILLIS
St. Joseph's Infirmary School of Nursing—
RUTH SCHMIDT
Rampway—NELSON JONES
Real Estate Society—JAMES BRAY
Scabbard and Blade—JOE O'NEAL
Secretary—BOBBIE NICHOLS
Sigma Nu—CHIP HOWEL
Sigma Phi Epsilon—DON BROWN
Signal—KAREN TESKE
Student Broadcasters—
LARRY K. PHILLIPS
Student Education Association—
CAROL DURAND
Students for Private Enterprise—
BOB WALLHAUSEN
S.G.A.—STEVE BINION
Tau Kappa Epsilon—TOM BARBER
Timothy Club—WANDA SHAW
Treasurer—SUE WEBB
Vice-President—MARGIE STATON
Wesley Foundation—AL MINOR
Westminster Fellowship—
DIANE MORRIS
Young Democrats—
SAYLIA HAMMONDS
Zeta Tau Alpha—CAROL SAYE

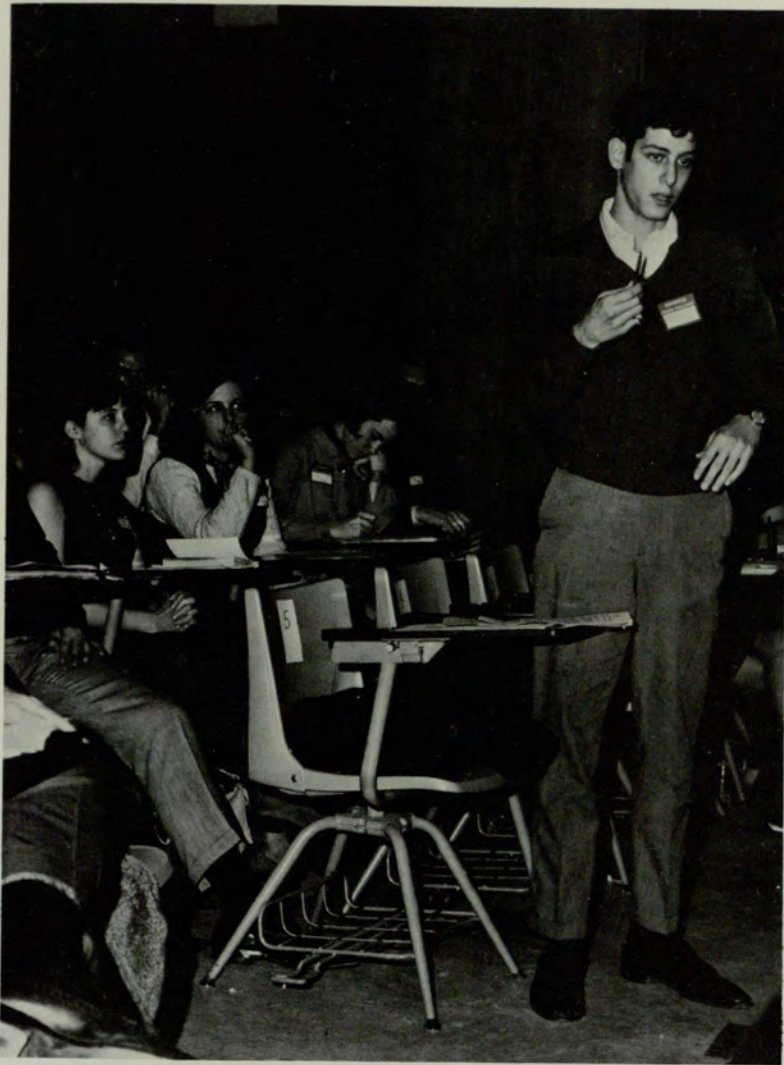

LEFT: Lenny Habif makes motion to General Council.
RIGHT: Derek Hardison, Bob Smith, Bobbie Nickel, Margie Staton, Sue Webb, officers of General Council, conduct a meeting.
BELOW: Council votes to table the motion in favor of the motion made in the previous meeting.





Georgia State Players

Players Gain Recognition With Productions Each Year

The purpose of the Georgia State Players is to further the study of dramatic art and to encourage interest in the theatre, especially through the presentation of plays.

Under the capable direction of James E. Sligh, the Players produce at least four major dramatic productions each year. During 1968, *The Lady's Not for Burning*; *Impromptu*; *No Exit*; *Bell, Book and Candle*; and *Sabrina Fair* were presented.

The Players also perform each year for hundreds of teachers and students of high schools and other colleges, and sponsor an Annual Drama Seminar-Workshop for teachers and students.

FLOYD ADAMS, JR.	RICHARD JONES
GEORGIA BEDFORD	DAVE KOCSIS
CARL BLAKEMAN	ALLEN LIPSETT
JENNIE BOWEN	GEORGE MACRENARIS
ADA BRUCE	BOB MARTIN
BRAD BRUCE	MERCEDES MONDECAR
GRETCHEN BURMASTER	NANCY NOBLIN
MARK CONWAY	HARRIET NUNN
HEATHER FIELDS	DANN REEVES
ANN M. FOLK	JAMES E. SLIGH, Director
GLENN GRAY	CAROL STEVENS
SUSAN GREGORY	KEN SUGGS
CAROLE HUNT	SANDI TWARDOWSKI

BARBARA WESTLAKE, President



Interfaith Council

Religious Groups Find Cooperation In This Council

The Interfaith Council promotes understanding and cooperation among religious groups at Georgia State. Each organization is encouraged to send a representative to the Council which will sponsor an Easter service and an Interfaith Retreat this year.

Though at times in the past the Interfaith Council has not been extremely active, it is now taking a new and decisive role of spiritual leadership on the Georgia State College campus.

Campus Crusader—SALLY DILLARD
 Newman Club—ROBIN HEILKER
 Episcopal Chaplain—
 REV. TED WILLIAMS

Advisor—MISS BARBARA WINSHIP
 Baptist Student Union—
 JIM WRIGHT



International Students

Club Promotes Understanding Of Students And Cultures

Now in its fourth year, the International Students Club has reached a membership of over sixty students. The organization has shown increased prominence and recognition in the college community during the past year.

The Club strives to provide an opportunity for foreign students to meet socially and to promote a better understanding of its numerous cultures represented, not only among the foreign students but also among the American students. Participation in such college functions as Homecoming and Mardi Gras also forms an important part of the Club's activities.

AUGUSTINA AFFUL
 MARIA AUDREU
 JUDY ANTEBI
 SUZANNE ANTEBI
 BERJ ARZOUManIAN
 PRAMODINI BHARGAVE
 JEAN BLOYLOCK
 HARM BRANDT
 TIM BURNINGHAM
 JUDY CHANG
 MARIO CHANG
 ALBERT COHEN
 BARBARA COLSON
 MARIE CRANMER
 SALLY DILLARD
 ANI-JONES EROKWU
 MINA FILSOOF
 RHODA GERSON
 NURIT GOLAN
 TERESA GUILLEN
 JANE HENDRIX
 DEMETRIOS HADJISIMOS
 TU-SHAN HUNG
 CHIN-FEI KOA
 MRS. YEH MEI KU
 YVONNE LIANG
 CHE WAH LAM
 MARIA LINARES
 BILL LOVENTHAL
 SAMUEL LU
 SHIGENOBU MACHIDA
 ALEIDA MARTINEZ
 CLARA MARTINEZ

AKIKO MATSUMURA
 ELIZABETH MOORE
 PETER MOSER
 IRENE PEFINES
 RENE PIERRA
 ORLANDO RINCON
 PAUL SHEETZ
 GEORGE SIFFRI
 HIROHISA SAITO
 JOSE SOTOMAYOR
 HAJAT SUMOWIDJOJO
 K. C. TAM
 DIRK TEN BOSCH
 MEI TIEN
 EMMANUEL TSITSILIANOS
 SHIRLEY WILLIAMS
 LESLEY WOOTEN
 HOLLEY WYSONG
 LAU KIN YEUNG
 MASAO YAMAMOTO
 JUAN ZAMARRON
 MARY ZUBAY
 STEVE MWAMBA
 DR. COSTAS ALEXANDRIDES
 LINDA L. SMALLWOOD
 ALLEN SIMS
 PANAYIOKIS ZOTOS
 REBECCA BARROCAS
 NAOKI INAGAKI
 S. BASREDO
 CARMELO MARTINEZ
 KAO CHIM-FEI



Kappa Delta Epsilon

Projects Of Service Offered To Campus And Community

The Beta Beta Chapter of Kappa Delta Epsilon, National Education Professional Sorority, was established at Georgia State in May, 1968. KDE recognizes through membership outstanding students preparing to enter the teaching profession. It is an active group in which students of serious purpose undertake projects of service to the campus and community. Regular meetings acquaint members with the history and ethics of the teaching profession, imbue them with a sense of professional responsibility, and keep them in touch with the current problems of education.

JUDY ADAMS
DR. MILDRED BARKSDALE
JAN BREEDEN
CHERYL BREWER
MARY CHILDS
DR. JO COOLEY
ELIZABETH DAVIS
DIANE DOLLAR
ALISON DRAUT
CAROL DURAND
MARTHA GINGLES
KATHERINE HAMMER

DR. FLOREINE HUDSON
MRS. ELIZABETH JENKINS
MARTHA JONES
JUDY LOFTON
GWEN MASHBURN
CAROL MOTHNER
MARIE NIX
LONI NOVAK
JO ODEN
LESLIE OSBORNE
SUSAN PATTERSON
DR. MARY SCOTT

OFIE TUCHMAN



Military

Sixty Students Will Graduate As 2nd Lieutenants

Each year the U.S. Army commissions graduates of universities and colleges to the rank of 2nd Lt. upon completion of the 4-year ROTC program. Here at Georgia State some 60 students will be graduated under this program. They will then serve as officers for a minimum 2-year period.

The freshman and sophomore cadets attend 2 hours of class and 1 hour of drill a week. The advanced cadets, juniors and seniors who are already under contract with the Army, attend 4 hours of class and 1 hour of drill a week.

During the school year the Cadet Brigade participates in the Empty Stocking Fund Drive at Christmas and all cadets are invited to the formal Military Ball in March.

ABOVE: *Brigade Staff, Larry Alexander, Donnie Houston, James Wallis, Jim Beacham, Carlos Soto, Beau Edwards, Sol Greear.*
 RIGHT: *Beau Edwards, Brigade Commander.*

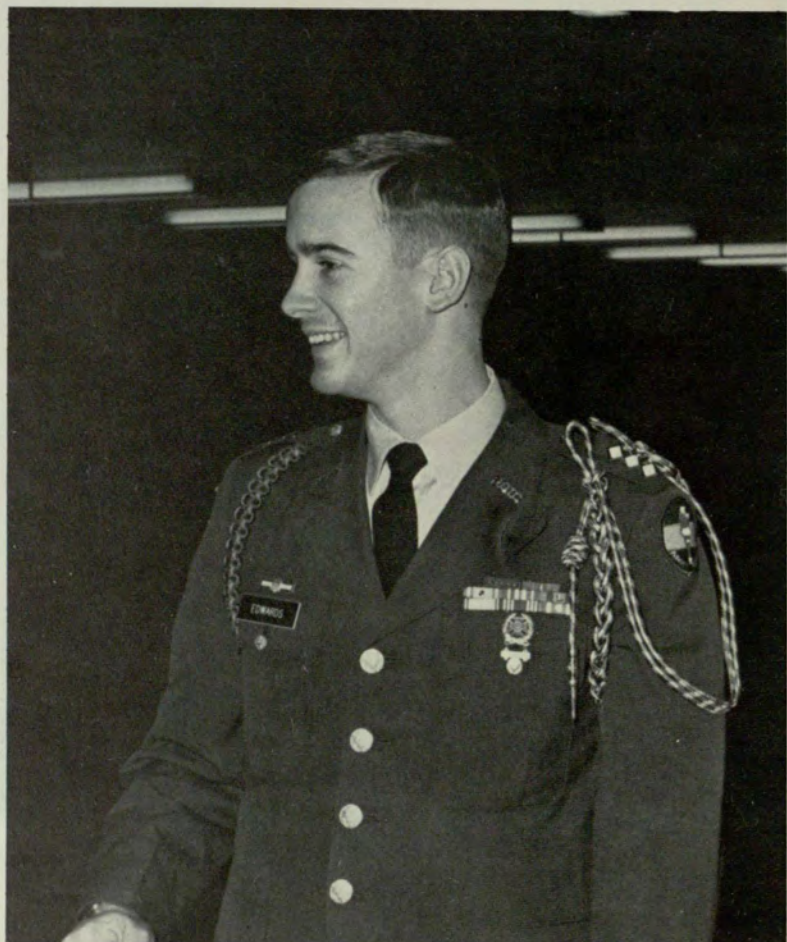

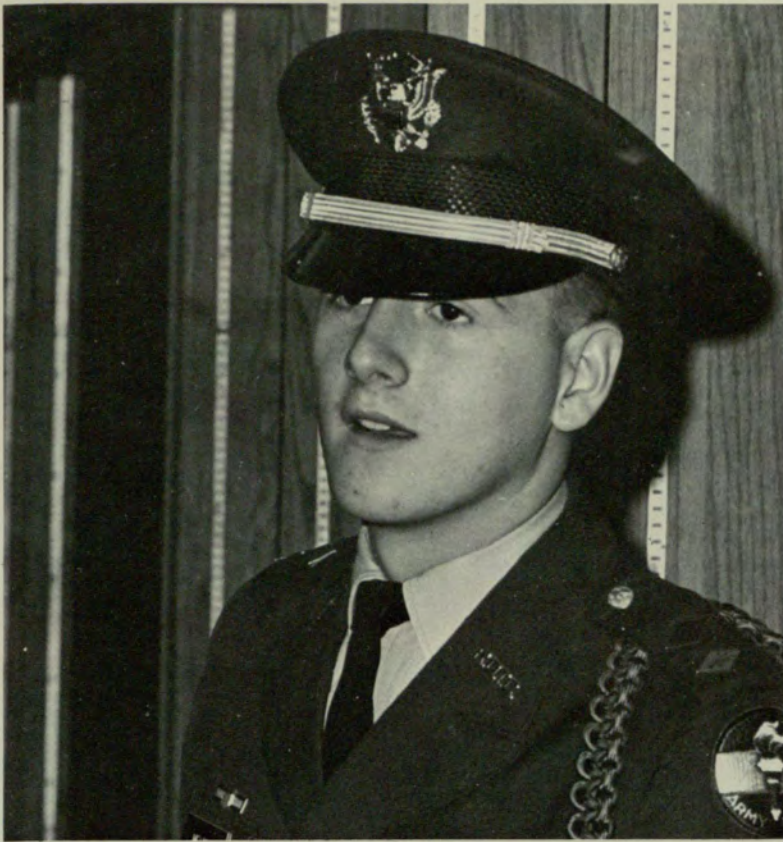

LEFT: Douglas McLeroy, 1st Battalion commander.
BELOW: 2nd Battalion staff (standing) Steve Leckar, Geoff Thomas, Jack Cunningham, Bob Hendrix, Marty Sherry. (Seated) Elmer Wilson, Jr., Rob Floersheim.





ABOVE: Terry Bruckner instructing his platoon.
BELOW LEFT: Col. Male commissions cadet and presents him with bars.
BELOW RIGHT: Cadet adjusts rifle after drill.

Belle Corps

LEFT AND RIGHT: Belle corps members at tea sponsored by Cadet Brigade.

BELOW: (STANDING) Mindy Carper, Sally Braswell, Priscilla Low, Jessica McGregor, Sandra Jackson, Priscilla Bagby. (SEATED) Millie Lunt, Carol Leiker, Cheryl Summerlin, Joan Hungerford, Jenny Lynn Andrews, Dee Dee Ruff.



Majorettes

Majorettes Have Performances At Many Of State's Functions

MARGIE BERG—1
MARY ANN COOKE—4
PAT HART—3

DONNA LEFTWICH—6
LINDA OWENS—2
DEBBIE TAYLOR—5

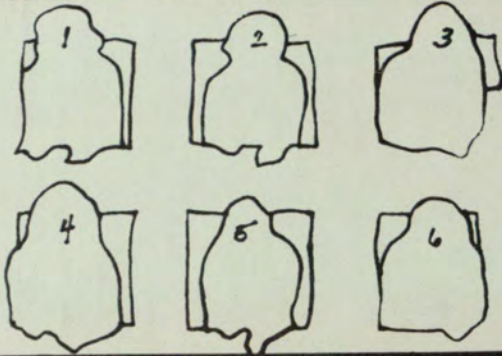

The Georgia State College majorettes were formed as an outlet for more participation in school spirit by G.S.C. coeds. The initial purpose of the group was to provide entertainment for the halftime at GSC basketball games.

However, due to their many outstanding performances, they have been asked to participate in various other college functions. Some of these include the Freshman Orientation program, the Homecoming parade, pep rallies and Spring Festival. The majorettes were represented at this year's Freshman Conclave.

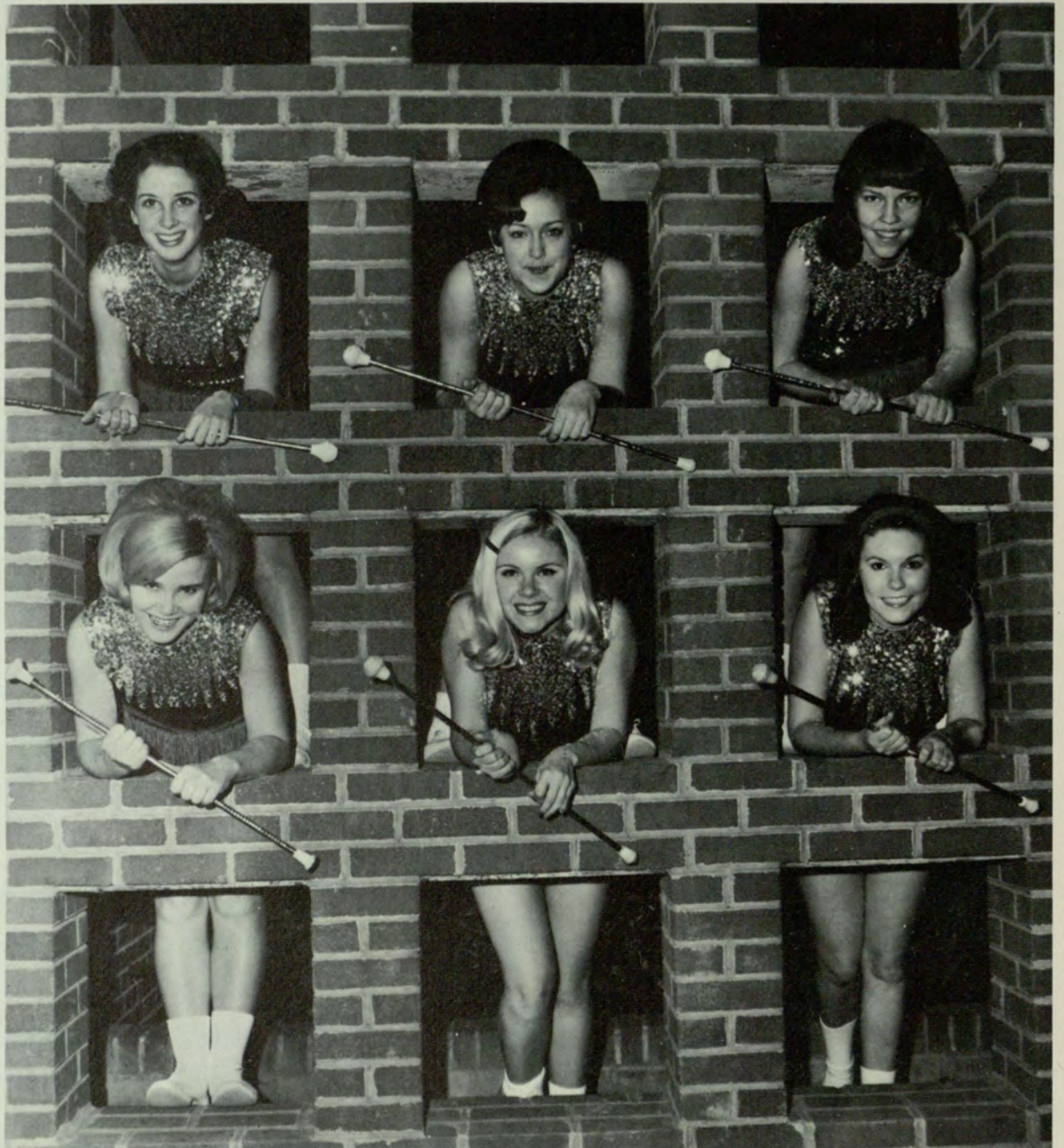



Newman Club

Religion Accompanied By Education And Entertainment

The Newman Club was installed at the college in 1952. Membership is necessary for the continued growth of the student and is open to all Catholic students.

The aim of the Club is threefold: religious, educational, and social. Mass and Communion are offered weekly and on Holy Days. Seminars, guest speakers, and group discussions help to make a well informed layman. Social events are planned with other clubs and with young adult clubs in the area. Persons of all interests will find activities in which to take part.

BILL ADAMS
MARIA DANIELS
ALISON DRAUT
RODNEY GRANTHAM
ROBIN HEILKE
SANDRA KEITH

REV. AIDAN GARA
COLLEEN LANCASTER
JIM MEANEY
JOE SULLIVAN
GREG WALKER
KAY WILSON

RON ZUKOWSKI



Nursing Education

Club Informs Members On Subjects Of Interest

The Nursing Education Club was organized at Georgia State College in 1952 for those students working toward a Bachelor of Science degree in nursing from the Medical College of Georgia.

Two objectives of the club are to foster feelings of fellowship among its members and to discuss subjects of current interest to the nursing profession so as to stay well informed.

The year's activities include participation in an orientation program; social events such as a Christmas Party and a spring picnic; and monthly meetings with guest speakers on subjects pertinent to the current trends in nursing.

JOYCE BEEKS
ALICE BRANSCOMB
MELBA HILL
HELEN KREBS

ROLEYN MARCHESSEAU
ELIAZBETH MOTLEY
PEGGY ROZELLE
PAULA SHERRER

BETTY TAYLOR



C.G. ALEXANDRIDES
 RICHARD A. BILAS
 J. LLOYD BLACKWELL, III
 RONALD E. BLACKWELL
 JACK BLICKSILVER
 THEODORE C. BOYDEN
 JUEI MING CHENG
 RICHARD B. CLEMMER
 DAVID SAMUEL CLIFTON
 JAMES F. CRAWFORD
 BEN F. CURRY
 FOREST J. DENMAN
 PARKS ALLEN DODD, JR.
 GAREY C. DURDEN
 PANELA FINE
 ROBERT J. FIRESTONE
 EDWARD SIDNEY GIBSON
 LEON C. GOLDSTEIN
 JOHN WALTER HALDEMAN, JR.
 JOHN S. HENDERSON
 GENE W. HENSSLER
 RICHARD R. HODGES
 KENNETH M. HUDDLESTON
 JOHN J. KLEIN
 BON HO KOO
 HAL W. LAMB, III

CHARLES RICHARD LONG
 HENRY NEAL MCKENZIE
 JAMES C. MILLER, III
 RALPH CARL MOORE, JR.
 PATRICIA ANNE MURPHY
 ARTHUR C. NICHOLS
 ERNEST W. OGRAM, JR.
 CARL W. RAPPOLD, JR.
 ROBERT W. REAVIS, JR.
 STEPHEN M. RENAS
 MELTON E. ROZIER
 HIROCHISA SAITO
 RICHARD L. SHEFFIELD
 LARRY F. SILBAUGH
 CLOVIS NOGUEIRA DA SILVA
 SAMUEL SKOGSTAD
 RAYMOND STRANGWAYS
 C. DWIGHT TABOR, JR.
 THOMAS H. TIDRICK
 EDWIN F. ULVELING
 RICHARD S. WALLACE
 ROBERT DENTON WEIR
 LARRY G. WHEELER
 BARRY FROST WHITE
 BARBARA E. WILLIAMS
 THOMAS BRUCE YANDLE, JR.

Omicron Delta Epsilon

Society At State Promotes Interest And Scholarship

The Beta of Georgia Chapter of Omicron Delta Epsilon, national honor society in economics, was organized at Georgia State in 1968. The purpose of the society, which is open to faculty, graduate students, and qualified undergraduate students, is to promote interest and scholarship in economics. During the year the society sponsored bi-weekly seminars in which students and faculty presented papers for discussion and criticism. An awards program for the best undergraduate and graduate papers was instituted. Other activities of the society included a coffee for Dr. George J. Stigler, distinguished professor of economics at the University of Chicago, who gave the Malanos Lecture for 1968.



Omicron Delta Kappa

A New National Honor Society Has Been Started

Omicron Delta Kappa, national leadership honor society, was established at Georgia State College in April, 1968. Membership is awarded to junior and senior men for specified eligibility in the five major phases of campus life, namely: scholarship; social and religious affairs; athletics and military; publications; and speech, music, art and drama. Faculty and graduate students are also awarded membership. ODK awards annually a cup to the social fraternity with the highest scholastic average, co-sponsors the Senior Breakfast, presents the President's Award to the graduating senior with the highest average and gives the Sophomore Award for Excellence to the male sophomore who best exemplifies ODK principles.

STEVE BINION
DR. JACK BLICKSILVER
SHAWN M. BOLES
CHARLES L. BOSTWICK
JOHN L. BOYLE, II
GAREY C. DURDEN
EMORY H. EDWARDS
SIDNEY W. ELLIOTT
DR. KENNETH M. ENGLAND
THOMAS R. FLEMING, JR.
WILLIAM LUKE GREENE
DAVID M. HOLLAND

JAMES F. JACKSON
BRUCE C. LABUDDE
GREGORY A. LEVETO
DR. HENRY T. MALONE
DANIEL E. OWENS
O. JERALD SANDERS
JAMES W. STEMBRIDGE
LYNN B. STULL
L. BARRY TEAGUE
JAMES H. THOMAS
LARRY G. WHEELER
BARRY F. WHITE



Phi Chi Theta

This Chapter Placed First In
Its Southeastern Competition

Phi Chi Theta is a national professional fraternity for women majoring in business, economics, or business education. Activities include professional functions, competition with other collegiate chapters for various awards, and scholastic competition with Alpha Kappa Psi and Delta Sigma Pi here on campus. Phi Chi Theta has won the trophy for highest scholastic average for the past two years.

In national competition for efficiency rating points, Upsilon Chapter placed second nationally and first in the southeast.

The sisters have goals in common: friendship, scholarship, and professional growth and development. Does it sound worthwhile? . . . It is.

JANE ANDERSON
ANN BLANCHARD
KAREN BURTON
BRENDA BUTLER
ANNABEL D. CLAYTON
NANCY DANIEL
NANETTE DREYFUSS
JESSIE E. FLETCHER
JOANNA GARRISON
DIANE HODGES
DIANE HOLCOMB

BARBARA HOMER
PATRICIA HUNTER
PATRICIA McEWEN
JOANNE MOBLEY
VICKI POTTS
GLORIA ROLADER
SANDRA SCHAUER
BEVERLY SHAW
RUTH G. SPERRY
LINDA D. STOKES
GENIE WATERS

BARBARA WILLIAMS



BELOW: Sometimes you meet the nicest people in the PR room!
 BELOW, LEFT: Pledges await the unknown mysteries of the PR initiation.



Pershing Rifles

PR's Look Forward To Their Performances And Drills

The most outstanding innovation in the Pershing Rifles this year was the room improvement. They have added paneling and carpeting to T Company headquarters. This year the first big project was the annual Turkey Shoot. In 1969 they plan to have an all Georgia drill meet composed of drill units from other colleges in Georgia plus Ga. State. In the spring the all-new fancy squad will perform for the Spring Festival, and the entire company will go to the 4th regimental drill meet held each year at Ft. Gordon in Augusta. Of course they plan to win this meet and win the G. A. Douglass trophy for the second time so that they will again be the number one Pershing Rifle unit in the nation.

JAMES W. WALLIS, JR. CAPT	THOMAS D. DOWNS PFC
GEORGE N. GUILL 1LT	RODNEY G. GRANTHAM PFC
ELMER I. WILSON 1LT	HARRY L. HONEYCUTT PFC
CHARLES W. STEWART, JR. 2LT	GEORGE E. MAUNEY PFC
JOEL M. SNEED 2LT	RICHARD L. McCLESKEY PFC
JAMES E. TROTTER 2LT	CHESTER G. TAPP PFC
WILLIAM T. ADAMS WO1	H. STEVE BROADWELL PVT
JOEL J. JACKSON 1SGT	JOHN F. ESSICK PVT
TIMOTHY L. HULL MSGT	MICHAEL GASPAROTTO PVT
GEORGE L. EMFINGER SGT	LARRY R. GILBERT PVT
HOWARD L. GEBHARDT SGT	STEVEN E. LISTER PVT
SOL C. GREEAR SGT	MICHAEL E. MALONE PVT
EMMETT F. WILLIAMS SGT	STEPHEN M. PRITCHARD PVT
EMORY H. EDWARDS, III CPL	JOHN R. SOUTHERLAND PVT

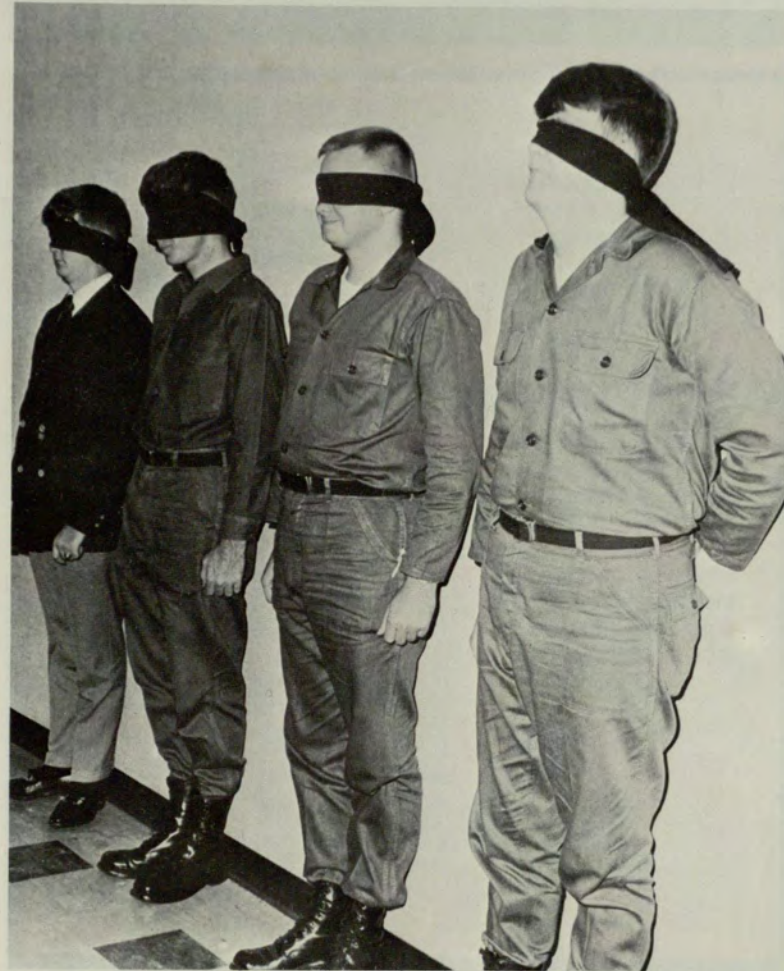



Phi Eta Sigma Society Recognizes Scholastic Excellence Of Male Freshmen

Freshman men who have excelled in scholarship may be tapped for the distinctive honor of becoming members of Phi Eta Sigma, the scholastic honor fraternity. With its reactivation at Georgia State, Phi Eta Sigma has made an excellent beginning in recognizing and encouraging excellence in scholastic attainment which constitutes the purpose of this distinctive group.

This organization has more than one hundred chapters and a national membership of nearly one hundred thousand persons. Membership is extended to males having an average of B+, or better, for two consecutive quarters during their freshman year.

WALTER H. BUCE
HOWARD P. CARNES
ALEXANDER B. CREDLE, JR.
WALKER L. CURTIS, JR.
GAREY C. DURDEN
JOHN F. EDGAR, JR.
SIDNEY W. ELLIOTT
DAVID W. HUSTON
JOSEPH M. LAINE
DICK LEWIS
RONALD L. MCCRANIE
VICTOR W. MAXTED

CLIFFORD W. MEHEARG
DAN OWENS
THOMAS R. SHEPHERD
TIM SINGLETON, Advisor
ROGER SLOAN
CASS SMITH
ALAN T. SORRELLS
ROBERT E. SWAY
JAMES H. THOMAS
DAVID E. TINSLEY
THOMAS J. WEATHERLY
KARL H. WINGARD



FLOYD ADAMS
 JOHN ALDRIDGE
 SIDNEY BENNETT
 BOB BILLINGTON
 JAMES BRACEWELL
 PHIL BRUCE
 WALTER BROWN
 PHIL BURGESS
 THOMAS CALLOWAY
 CARL CORBIN
 STEVE DANIEL
 DON EDWARDS
 DR. CARROL EHLERS
 GUY FIROR
 BRUCE FOSTER
 CARL HAMIL
 JACK HAYNES
 DAVID HELMS
 FLETCHER HELMS
 PAUL HILL
 BRUCE HORNBUCKLE
 BARRY HUGHIE
 JAMES HUNTER

BILLY JACKSON
 RICHARD JEFFERS
 BRUCE LABUDDE
 JON LANGFORD
 ROD LAUGHLIN
 WILLIAM LYLE
 JOHN MALLOY
 JIM McCORD
 BARRY MITCHELL
 FRANK MOORE
 RICK PRATHER
 POWELL PRICE
 HAMMOND RAUERS
 BILL RUCKER
 GILL SAPP
 DR. DAVID J. SCHWARTZ
 JOHN SHELL
 BOB STATON
 JAMES THOMAS
 DAVID THOMASON
 BUDDY THORNTON
 MIKE TRONCALLI
 JOHN TULLY

BOB WILLIAMS

Pi Sigma Epsilon

Fastest Growing Fraternity In The Country Sets Goals

The year marked the beginning of a chapter fraternity room, continuation of annual sales projects and the establishment of the Lewis F. Gordon scholarship fund in honor of one of the founding fathers. Regular activities include monthly meetings with dynamic speakers, attendance at national conventions, and guest attendance at the Sales and Marketing Executives Club meeting. Presently, there are two \$500 scholarships awarded each year to PSE members in the state of Georgia.

Rampway

Gum it to death ... what Assistant Editor ... Rampway meeting ... everyone come ... anyone come ... in the closet ... Beauties expanded ... Shelley—STUDENT LIFE isn't under the table ... But the Rampway doesn't have a photographer ... group shots used this year ... better late than never ... Dr. Blount is in the Biology department??? ... DEAD-LINE ... Nelson Newman ... Dream on fool ... You see ... the photographer had a wreck on the interstate ... Fix the IBM typewriter!! Claude—Ann how do I do this ... While Glossy trails close behind ... Compute much Sandra ... But my section isn't done yet ... THE IMPOSSIBLE DREAM—May 13 ...

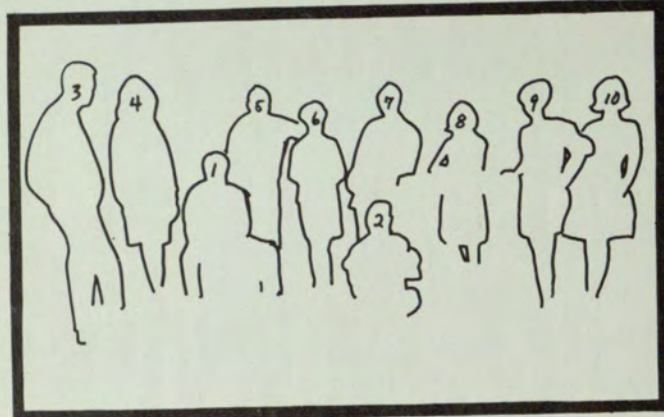

- | | |
|------------------------|-------------------|
| Editor-in-Chief | 1 NELSON JONES |
| Associate Editor | CASS SMITH |
| Assistant Editor | 5 MARK HASSETT |
| Copy Editors | CLAUDIA HENDERSON |
| | 6 ANN ATKINSON |
| Secretary | 4 LAURIE HOUSE |
| Section Editors | |
| Activities | 10 DONNA FERGUSON |
| Class | 9 SANDRA KEITH |
| Faculty | LAURA BAXTER |
| Greeks | CHARLES BLANCHARD |
| Index | CHRISTY WALLACE |
| Organizations | 8 LINDA GLOSSON |
| Sports | 7 DAN WHIGHAM |
| Staff | GAIL BREFFLE |
| | SHARON VIA |
| | CAROL HARMON |
| | HAL FLOWERS |
| Photographers | 3 PHIL BRUCE |
| | GARY BECK |
| | BILL MAXWELL |
| | 2 SHELLY STEIN |



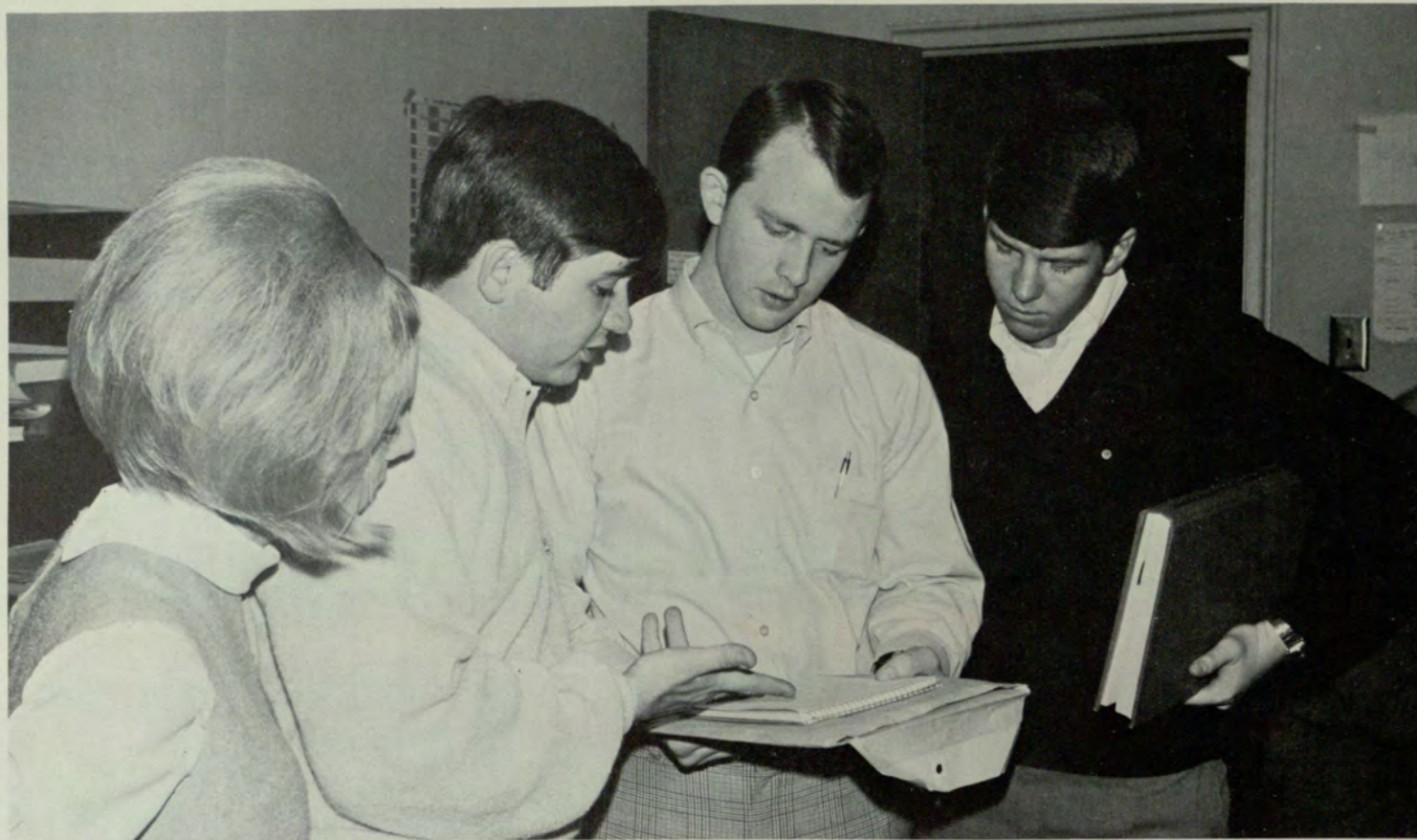

TOP: Linda Glosson—Organization Editor, Nelson Jones—Editor, Phil Bruce—Photographer, Mark Hassett—Assistant Editor. BOTTOM RIGHT: Laura Baxter—Faculty Editor. BOTTOM LEFT: Cass Smith—Associate Editor.

TOP LEFT: Nelson Jones and Cheryl Hall (fiancéé). TOP RIGHT: Gary Beck and Gayle Breffle. BOTTOM LEFT TO RIGHT: Laurie House, Claudia Henderson, Linda Glosson, Donna Ferguson, Dan Whigham, and Charles Blanchard.

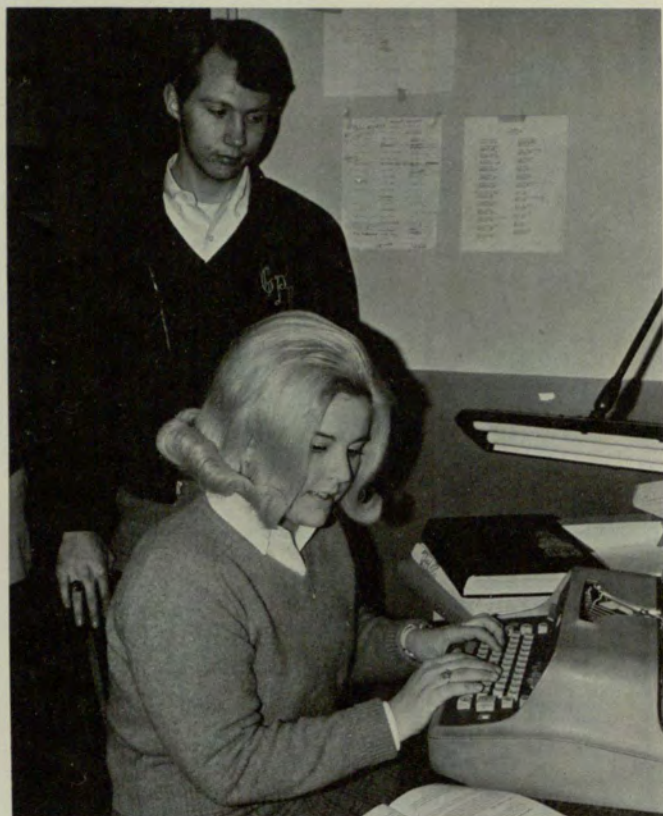



Scabbard & Blade Military Society Recognizes Leadership In ROTC Program

The National Society of Scabbard and Blade is an honorary fraternal organization for those cadet officers possessing high leadership qualities.

Scabbard and Blade was founded at the U. of Wisconsin in 1905 with the expressed purpose of raising the standard of military education, uniting college military departments, fostering essential qualities of good officers and promoting fellowship among cadet officers. Since that time Scabbard and Blade has become the nation's largest college military organization.

Company F, 11th Regiment, was founded here at GSC in 1954 and at present has eighteen members. One of Scabbard and Blade's most important functions each year is the sponsorship of the annual Military Ball.

LARRY ALEXANDER
TIM BEACHAM
JOHN BEAVINS
RONALD DAVIS
BEAU EDWARDS
ROB FLOERSHEIM
GEORGE GUILL
JAMES HADAD
BOB HENDRIX

CLIFF KING
DOUG McLEROY
JOE O'NEAL
BOB RAINWATER
STEVE SHANNON
ROGER SLOAN
CARLOS SOTO
JIM WALLIS
ELMER WILSON

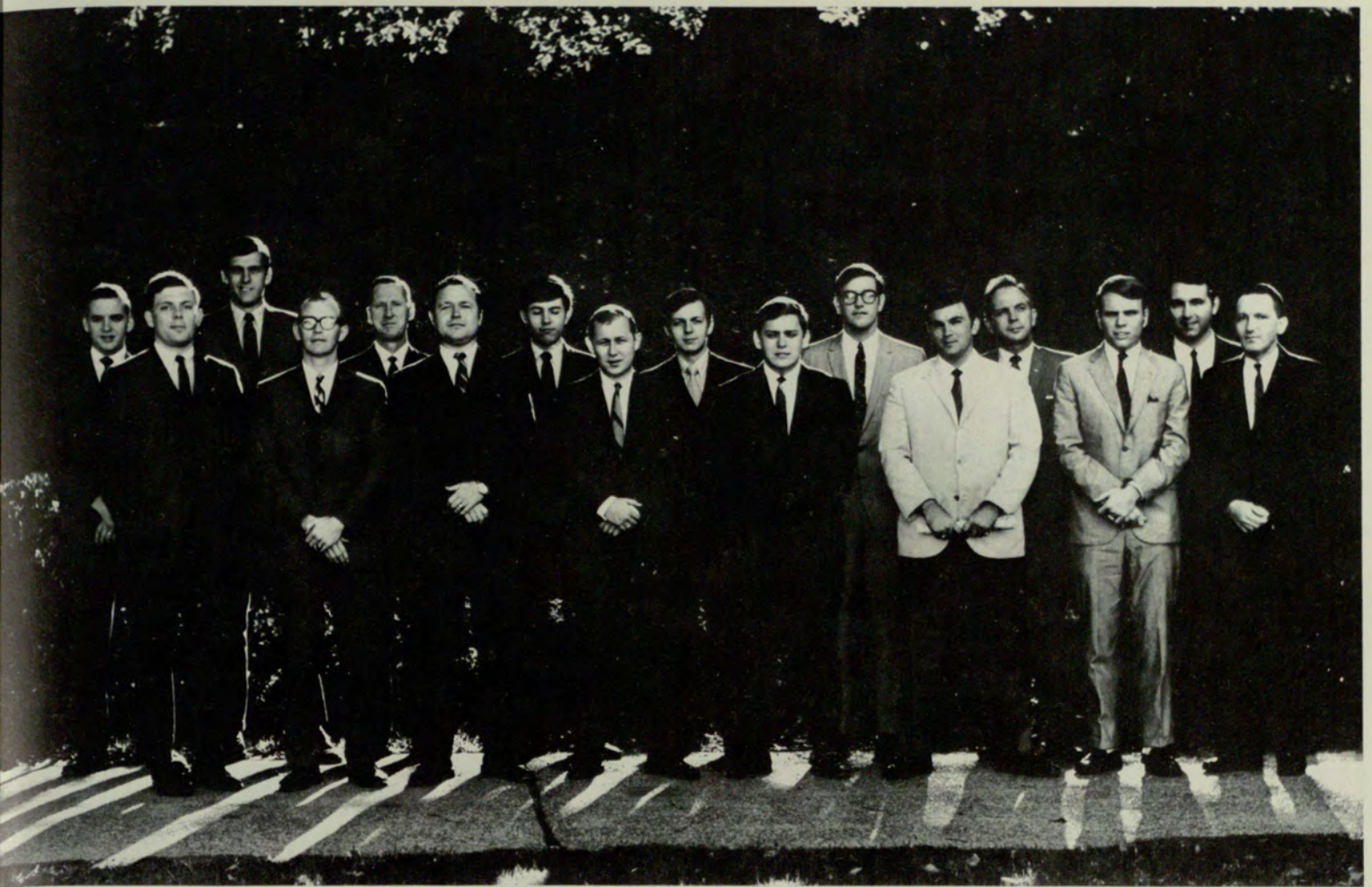

Sigma Delta Chi

New Society To Work With The Professional Chapter

Sigma Delta Chi, national professional journalism society, recognized the potential of journalism at Georgia State College when more than 500 of its members unanimously approved State's petition to establish an undergraduate society last year. Many journalism majors who compose State's newest professional groups are either active in the field presently or plan to enter it upon graduation. Open only to junior and senior male students, SDX is one of the nation's oldest professional groups. SDX at Georgia State joins the University of Georgia chapter as the only two undergraduate chapters in Georgia. The Department of Journalism continues to work closely with the Atlanta professional chapter.

BILL BLAIR
BEAU CUTTS
CLARENCE DAY
JOHN DAVIS
CHARLES DISMER
JIM HAMILTON
CHARLES HARMON
RICHARD HYATT
JIMMY JACOBS
VIRGIL KELLEY
BOB JACKSON

GARY McINTYRE
TONY McINTYRE
STEVE MASON
WADE MEDLOCK
JERRY MITCHELL
CHARLES O'KELLEY
JIM OVERSTREET
CHARLIE TEMPLETON
DON TOWERS
DAVID TUCKER
DAVE WITTER

GEORGE GREIFF—Advisor

Signal

GCPA General Excellence Award ... THE CLOSET ... walking on desks ... Superstar Saylia ... can you tap dance? ... if you would like to recognize your story in the paper ... assistant party editor ... it goes without saying ... anybody going to Dunwoody? ... Sophia & Paul ... 30 years old? ... be obscure clearly ... 6 kinky ideas ... this side up ... our 40 page issue ... 5 days in Washington ... instant breakfast ... the bearded dirty old man ... asst. sales mangler ... thank you, A&P ... WSIF ... best pix ... singing in the shower ... 36BBI ... swimming on the floor ... we get letters ... the Holiday Inn ... spies & counterspies ... can I see you in the hall ... Karen's in love ... social affiliates ... the owl ...



EDITORIAL STAFF

- | | |
|---|------------------------------------|
| 8 KAREN TESKE Editor | 25 MARIA OSTERHOLT |
| 12 JEAN STANLEY News Editor | Makeup Editor |
| 26 JAMES MARSHALL | DARBY COKER |
| Assistant News Editor | Cartoonist |
| PHIL BRUCE Sports Editor | 16 PEGGY WILLIAMS Political Editor |
| JOHN DAVIS .. Assistant Sports Editor | 3 GARY BECK |
| 17 BOB SMITH Business Manager | Photographic Editor |
| 4 TOM TRACY .. Assistant Business Manager | 9 KATHI BENNETT |
| | Exchange |
| | GEORGE GREIFF |
| | Faculty Advisor |

STAFF

- | | |
|--------------------|--------------------|
| 5 RICHARD ATKINSON | 13 ALICE HOOPER |
| 1 TOM BARBER | 14 BETH LADZIN |
| BILL BRACKIN | 19 STEVE LECKAR |
| 18 JIM BREWER | 24 ALLAN LIPSETT |
| CAROL BURGESS | BILL MAXWELL |
| 20 JON BUTZON | 21 BART MILLER |
| LINDA CARROLL | 22 CINDY MILLER |
| JOY CARLISLE | ELIZABETH MOORE |
| CAROL CRAWFORD | 23 DANNY MORGAN |
| BOB DAVIES | 7 VIVIAN PRICE |
| 2 GAREY DURDEN | BARBARA REYNOLDS |
| MAXINE DURRAH | CHERYL ROBBINS |
| 15 JANE EDWARDS | PAM RUTHERFORD |
| ANI-JONES EROKWU | CAROLYN SADLER |
| DEEDEE EVARTS | RONNIE SCHUNCK |
| MARIA FERNANDEZ | 10 CAROLYN SKIPPER |
| 6 LIBBY GLADDEN | STEVE SHI |
| DAVID GOVUS | DON SMITH |
| 11 SAYLIA HAMMOND | DEBBIE TAYLOR |
| ROBIN HEILKER | COLLEEN THRAILKILL |
| 13 CHERYL HILL | CAROL WEDDLE |





ABOVE: Bob Sessions, Jean Stanley, Garey Durden, Saylia Hammonds,
Gary Beck, Karen Teske.

RIGHT: Editor, Karen Teske.





LEFT: Bob Sessions, Assistant Editor.

RIGHT: Bob Smith, Business Manager.

BELOW: Jim Brewer, Maria Osterholt, Barbara Reynolds, Peggy Williams, Chip Howell, Lynda Peek, Staff.

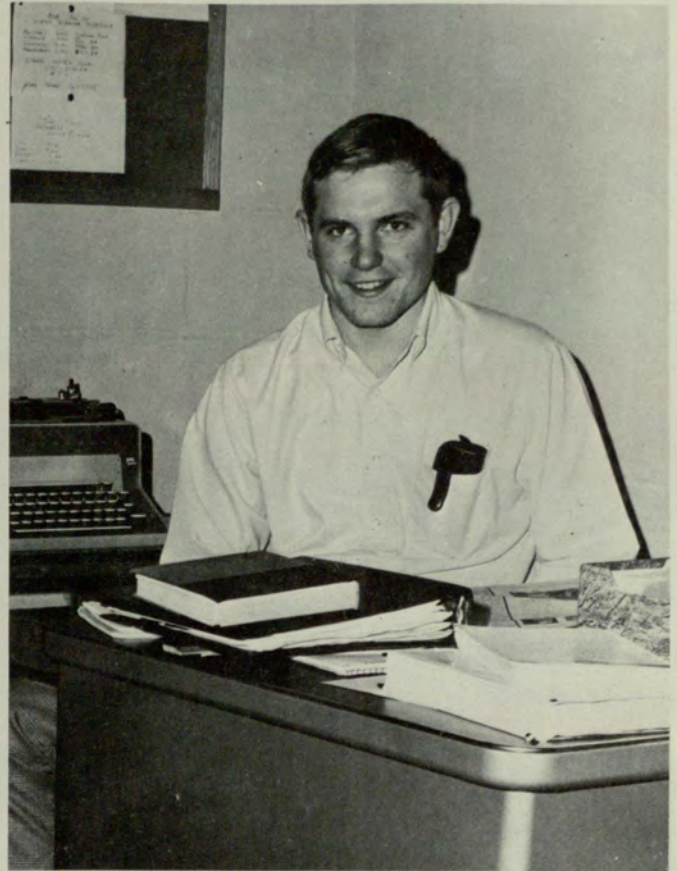

Sigma Iota Epsilon

Fraternity Open To Some Of The Undergraduates

Chi Chapter of Sigma Iota Epsilon, the student division of the Academy of Management, was chartered at Georgia State College in November, 1968.

It is both an honorary and professional fraternity with membership being based on scholastic achievement as well as an interest in the field of management.

While membership is limited primarily to graduate students some undergraduate students will be admitted.

- | | |
|-------------------|--------------------|
| JOHN ADAMS | JOSEPH JOHNSON |
| JAMES M. BARBER | STERLING LANIER |
| FRANK C. BARNES | KENT LINDBERG |
| PAUL J. BASCHON | LLOYD McARTHUR |
| J.L. BREEDLAND | CLAUYE McCRANIE |
| RICHARD BLALACK | JIMMIE McEVER |
| WILLIAM BROADWELL | MIKE MILTON |
| ERNEST BROADSKY | THOMAS MUNDY |
| JAMES COLE | MARY OTWELL |
| DONALD CRANE | ROBERT PECK |
| RUFUS DAVIS | ARNOLD PERLMAN |
| LLOYD DOSIER | JAMES PITTMAN |
| WILLIAM EVANS | W.K. PRICE |
| OLICE EMBRY | NANCY PRIGMORE |
| WILLIAM FIELDS | ROBERT REEVES |
| PHILLIP FOWLER | WAYNE REID |
| DONALD FRANCIS | LEONARD ROBINSON |
| T.E. GARNER | GEORGE ROEDLER |
| JAMES GREENE | CARL RYALS |
| DOUGLAS GRIDER | ELEANOR SCHWARTZ |
| GARLAND HAGEN | RODNEY SHERMAN |
| EDWIN HARMAN | JOSEPH SMITH |
| MARSHALL HARTMANN | LAWRENCE STEVENSON |
| RICHARD HEATH | DONALD TEBBS |
| THEODORE HERBERT | VIRGIL TILLANDER |
| WILLIAM HERRING | JOHN TRAVIS |
| BARBARA HOMER | BERNARD TUCKER |
| LEON IVEY | JAMES WARNOCK |

RHEA WEST





JUDITH ADAMS
 BETTY BAGGETT
 CAROL BAUMGARTNER
 PRAMODINE BHARGAVE
 KAY BOUNESOR
 ANNE BOWEN
 GAYLE BREFFLE
 BLANCHE BROWNE
 PINKY BUTLER
 JUDY CUTCHINS
 ALISON DRAUT
 MANDY FRAZIER
 MARJORIE GRIMES
 CAROL HARMON
 SALLY HUDSON
 MARTHA JONES

TERESSA KERR
 SARAH McNEELY
 JANE MORRIS
 LESLIE OSBORNE
 KATHLEEN OWENS
 SARAH REALE
 DONNA ROGERS
 INGEBOG SMITH
 CAROL STEVENS
 CLARICE STEWART
 MARSHA STONE
 MARY WARD
 MILDRED WARD
 RICHARD WHITAKER
 MARGARET WILLIAMS
 ALICE YOUNG

Student Education Association

Service Organization Is Active With Career Programs

The Student Education Association is an active service organization designed to give teachers in training practical experience in working together on the problems of the profession; to acquaint them with the background, ethics and programs of the profession; and to provide a valuable supplement to their training program.

The association offers career-oriented programs each month of the school year. Faculty-student discussion groups are held to aid students in understanding problems of the field. S. E. A. also has many fine speakers from various areas of education. This fall S. E. A. held its annual student-faculty tea, and service projects with children.

Student Government Association

SGA Strives For Good Relations, Representation

The Student Government Association was this year combined from separate day and night organizations into a single unified organization. The purpose of the SGA is to represent the students; promote cooperation and good relations between the students, the faculty, and the administration; and through these endeavors to work for the betterment of the college.

The SGA has this year continued its efforts to find a solution to the parking problem by requiring stickers for all college lots, and this year they have sponsored top quality concerts. Also this year an Intra-mural sports program was started. The SGA is now working on a teacher-course evaluation and has already initiated a student discount program.

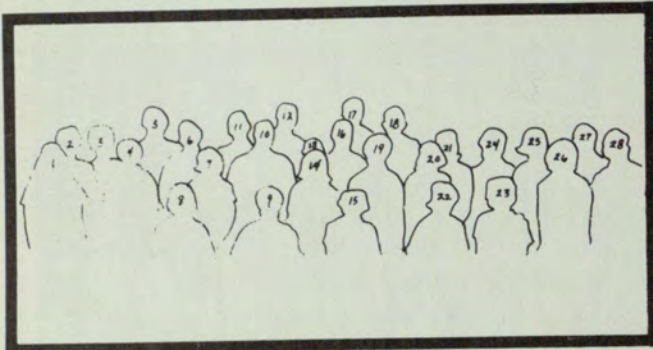

President STEVE BINION
 Vice President ANDREA COPPEDGE
 Secretary DIANE VAN DYCK
 Treasurer DAVE DORSETT

22 KATHY BENNETT	27 JOHN O'DONNELL
12 STEVE COURCHAINE	8 SUZANNE RIPLEY
20 PAT CUNNINGHAM	15 KAREN ROGERS
5 JOHN DARNALL	26 JILL SIDY
9 TERRI EDMONDSON	10 CASS SMITH
25 DONNA FERGUSON	19 SHERRY SMITH
17 MARK HASSETT	13 GEORGE M. SPARKS
6 JOE HITT	1 MARGARET STANFORD
11 MIKE HOUSE	24 MARSHA STONE
18 RICHARD JONES	2 GEORGE THOMAS
3 SUSAN KEMPE	16 JOE VALLS
21 JONI MARTIN	7 SUE WEBB
28 BILL MATHER	23 SHEILA WILLIAMSON
4 JOY MUSICK	14 MICHAEL WYNNE



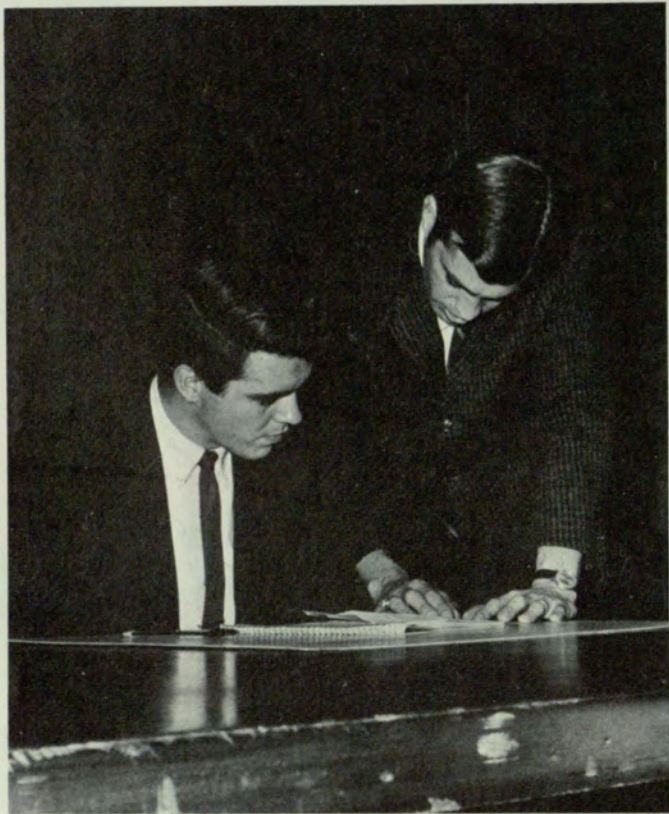

ABOVE: Sometimes meetings aren't all they're racked up to be!
 LEFT: You mean Dean Singleton has to show Steve how?
 RIGHT: Andrea Coppedge (Day V. President) Steve Binion
 (President), David Dorsett (Treasurer), Jim Bowen (Night
 V. President), Diane Van Dyck (Secretary).



LEFT: Willie T. entertains at an SGA dance.
RIGHT: Famous Georgia State Student Parking sticker.
BELOW: Louise Franklin does her thing high atop the Sky Room in beautiful downtown Atlanta!

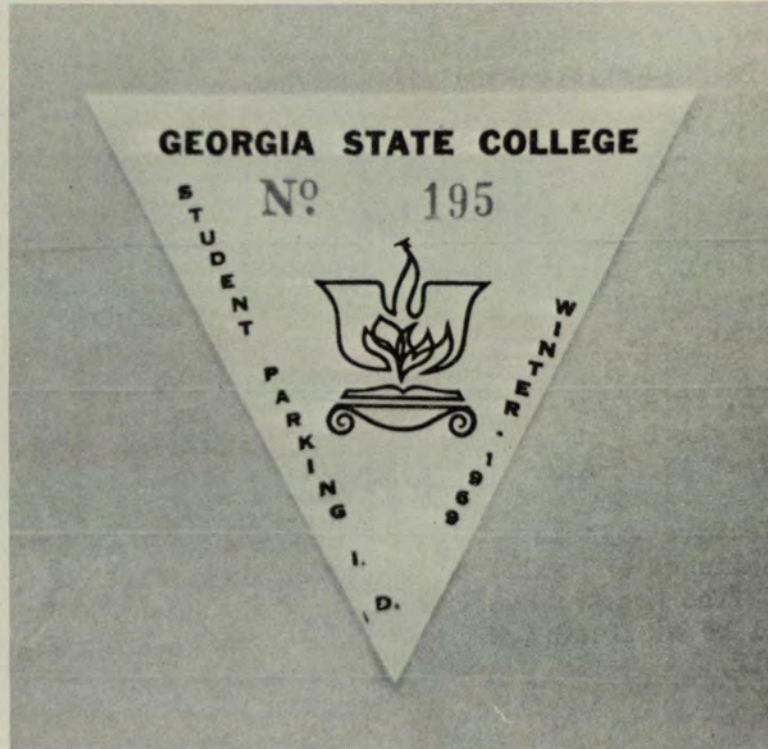

President's Student Advisory Committee



ABOVE: Dr. Kenneth England, Nelson Jones, Steve Binion, President Noah Langdale, Andrea Coppedge, Tony Green, Bob Smith.

Dean's Student Advisory Committee



ABOVE: Jim Bowen, Bob Smith, David Dorsett, Diane Van Dyck, Steve Binion, Dr. Kenneth England, Andrea Coppedge.

Student Publications Committee



SEATED: Dean Singleton, Mr. Lavroff, Karen Teske, Jeff Ashworth. STANDING: Mr. Sligh, Nelson Jones, Dean England, Steve Binion, Mr. Link.

Student Activities Committee



SEATED: Dr. Hudson, Dean Trotter, Andrea Coppedge, Mrs. Riggs, Diane Van Dyck. STANDING: Jimmy Bowen, Dean England, Steve Binion, Mr. Cotterman, Dean Singleton, Mr. Rapps, Dave Dorsett.



STREET STYLES



ALPHA OMICRON PI



ALPHA PHI



ALPHA EPSILON PI



ALPHA PHI ALPHA

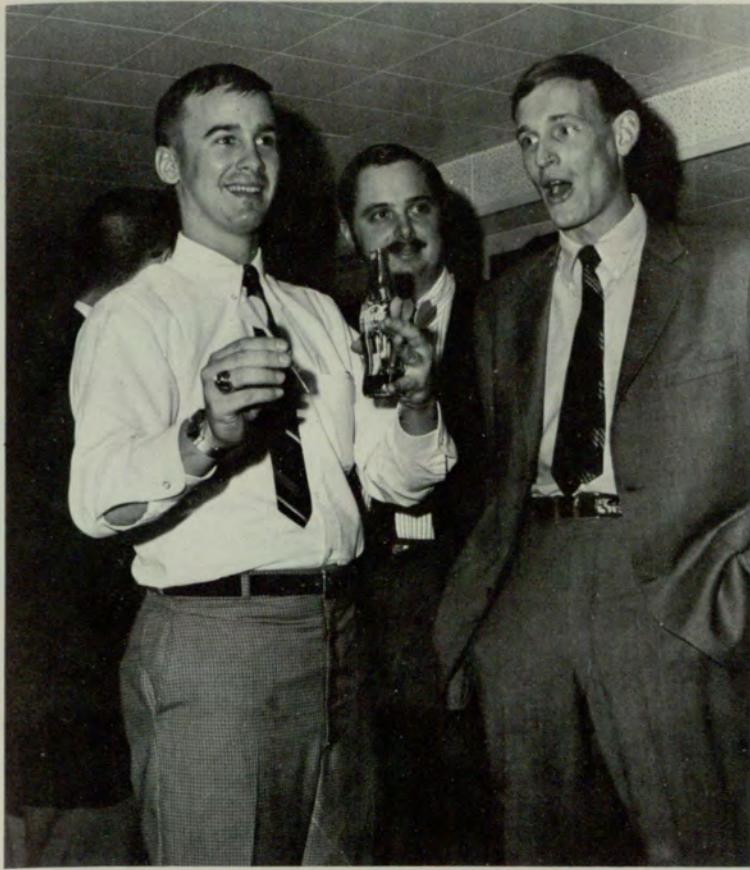

CHI PHI

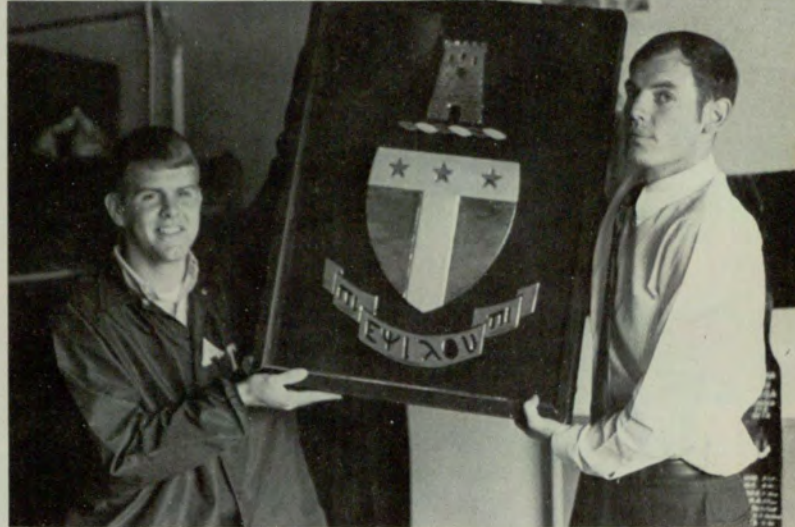

ALPHA TAU OMEGA



ALPHA XI DELTA



DELTA GAMMA



PI KAPPA ALPHA

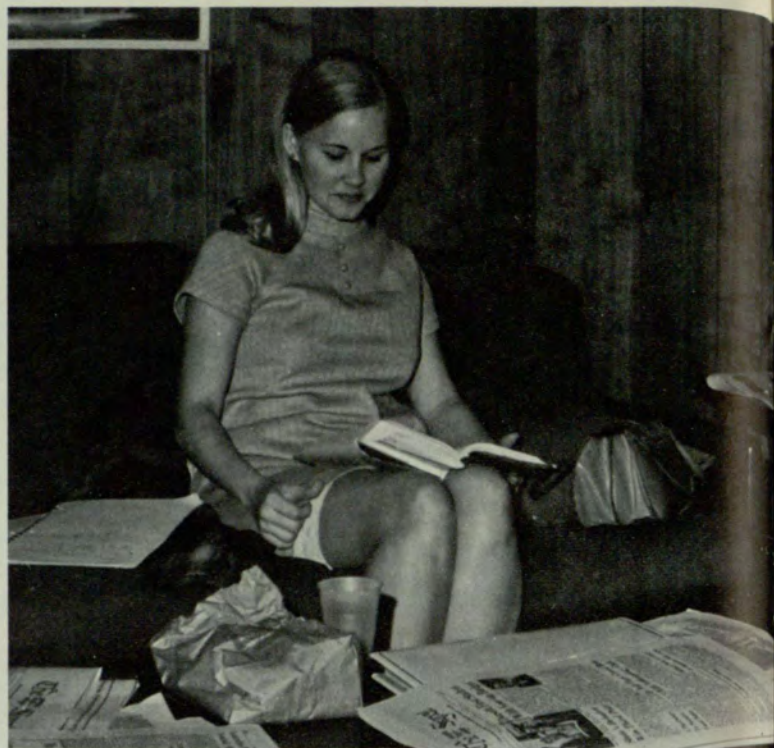

MU RHO SIGMA



DELTA ZETA



KAPPA SIGMA



ZETA TAU ALPHA



PI KAPPA PHI



PHI SIGMA SIGMA

SIGMA NU



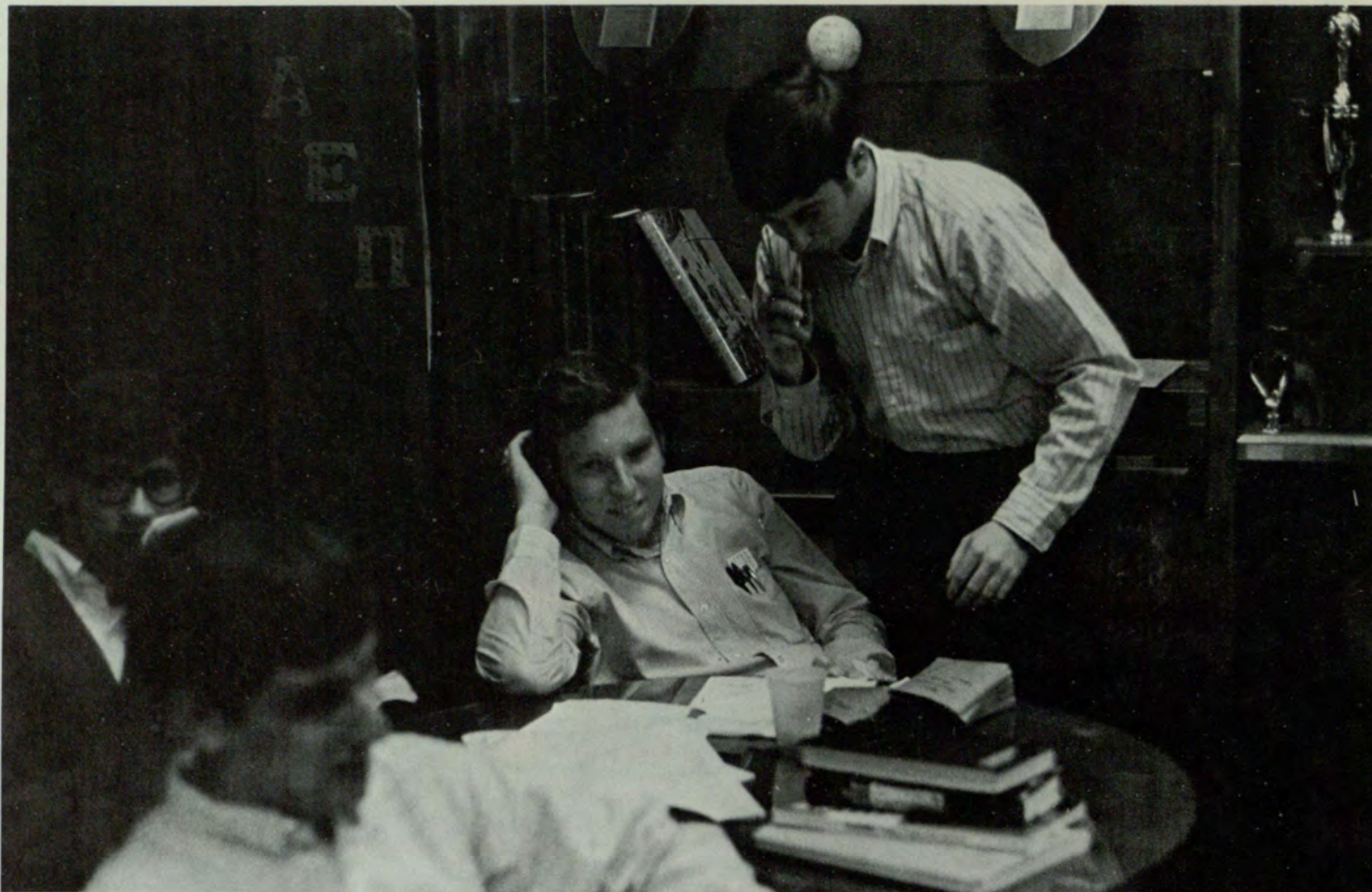

ALPHA EPSILON PI

SIGMA PHI EPSILON



TAU KAPPA EPSILON



ALPHA OMICRON PI



ALPHA PHI

ALPHA TAU OMEGA



ALPHA PHI ALPHA

ALPHA XI DELTA





DELTA ZETA

DELTA GAMMA

CHI PHI

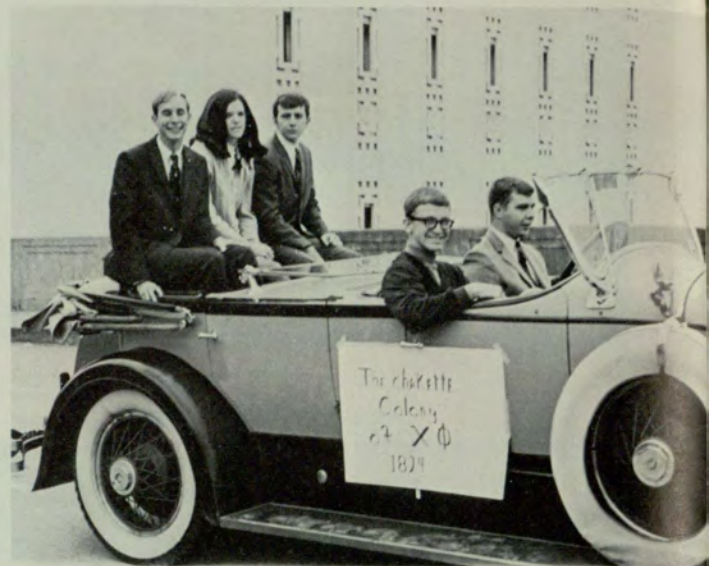

KAPPA SIGMA

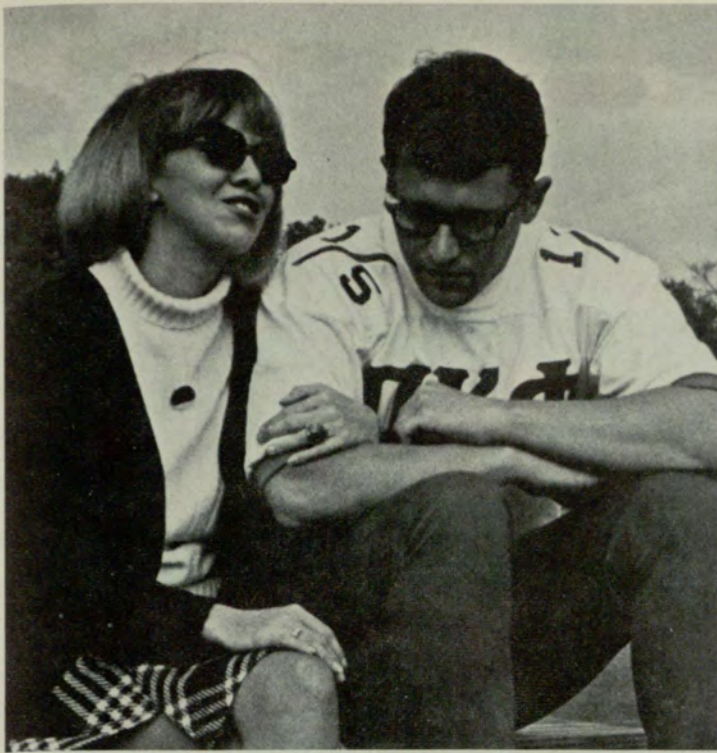

PI KAPPA PHI



PHI SIGMA SIGMA



PI KAPPA ALPHA

MU RHO SIGMA

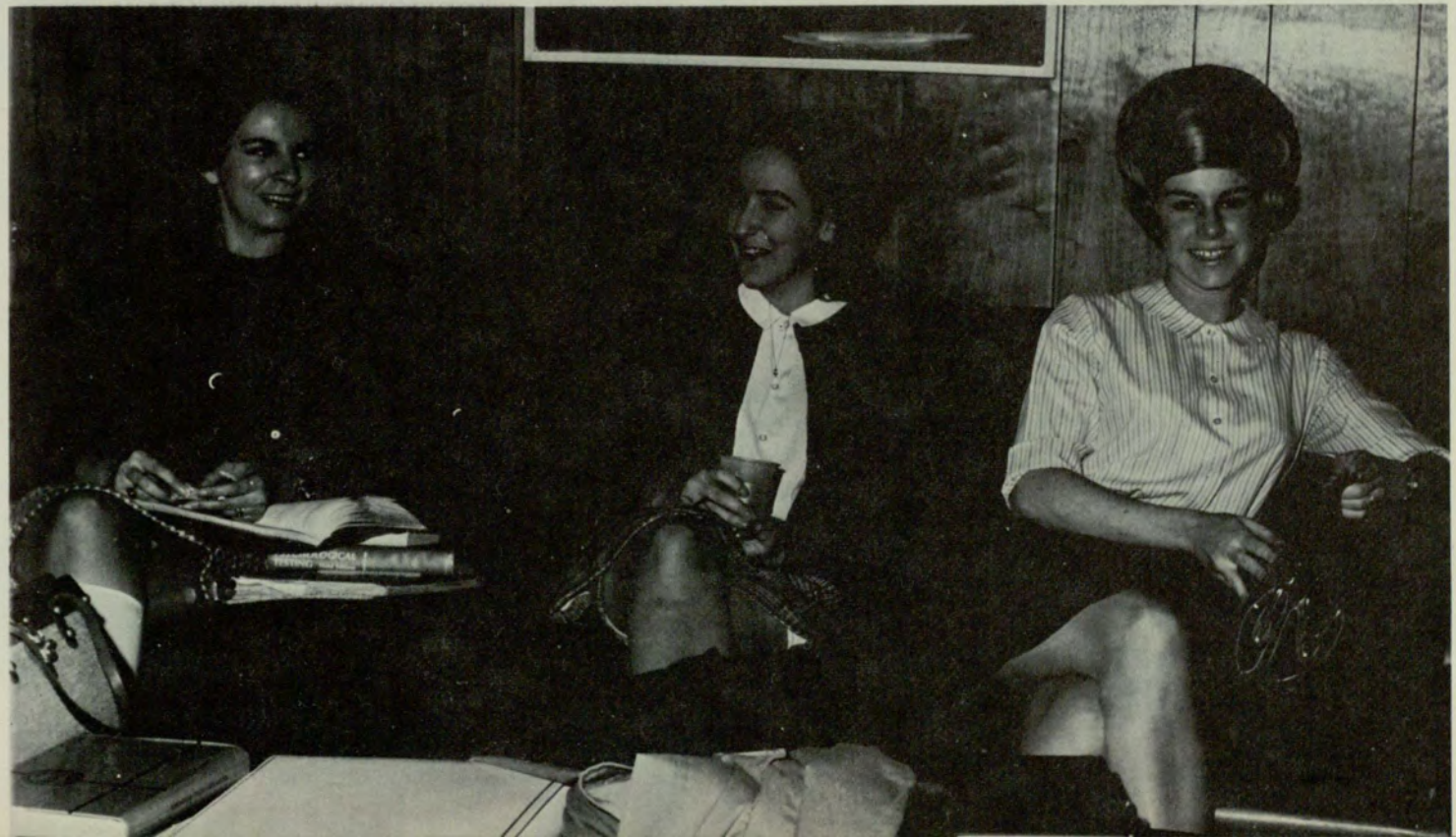



SIGMA NU



ZETA TAU ALPHA

SIGMA PHI EPSILON

TAU KAPPA EPSILON

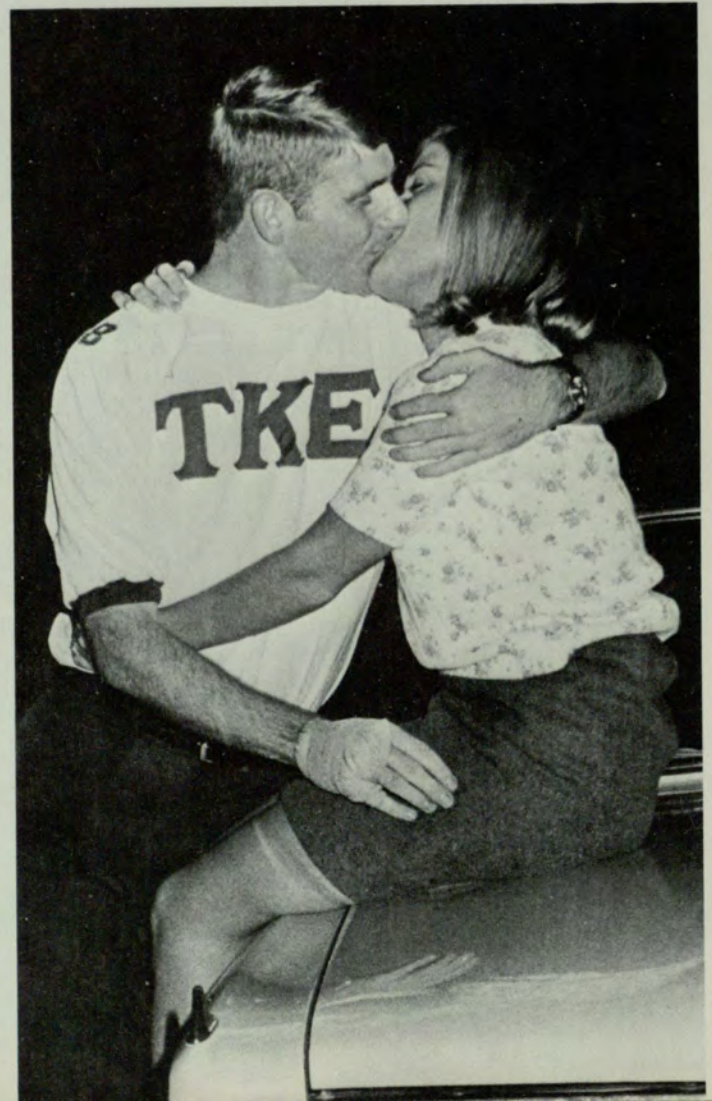



ALPHA EPSILON PI



ALPHA OMICRON PI



ALPHA PHI



ALPHA PHI ALPHA

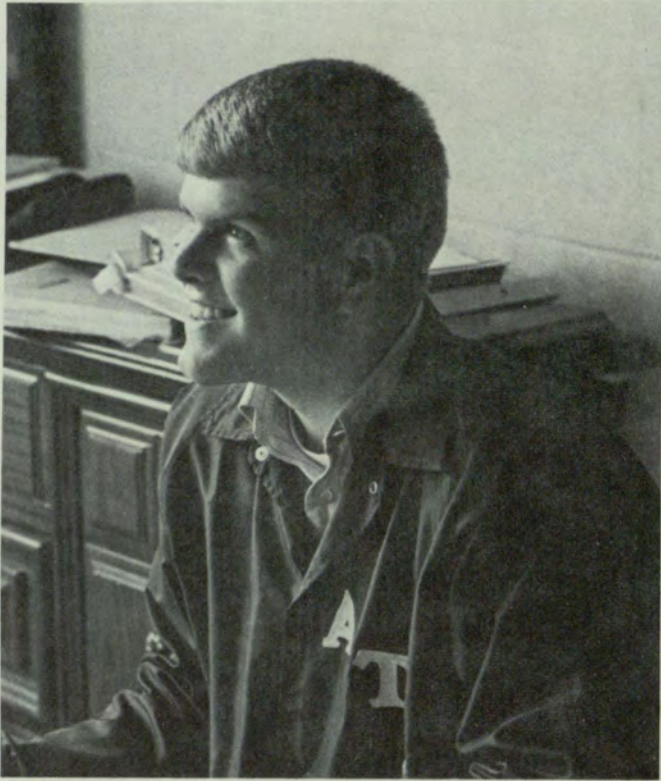

ALPHA TAU OMEGA



ALPHA XI DELTA



DELTA GAMMA



CHI PHI



MU RHO SIGMA



PI KAPPA ALPHA



DELTA ZETA

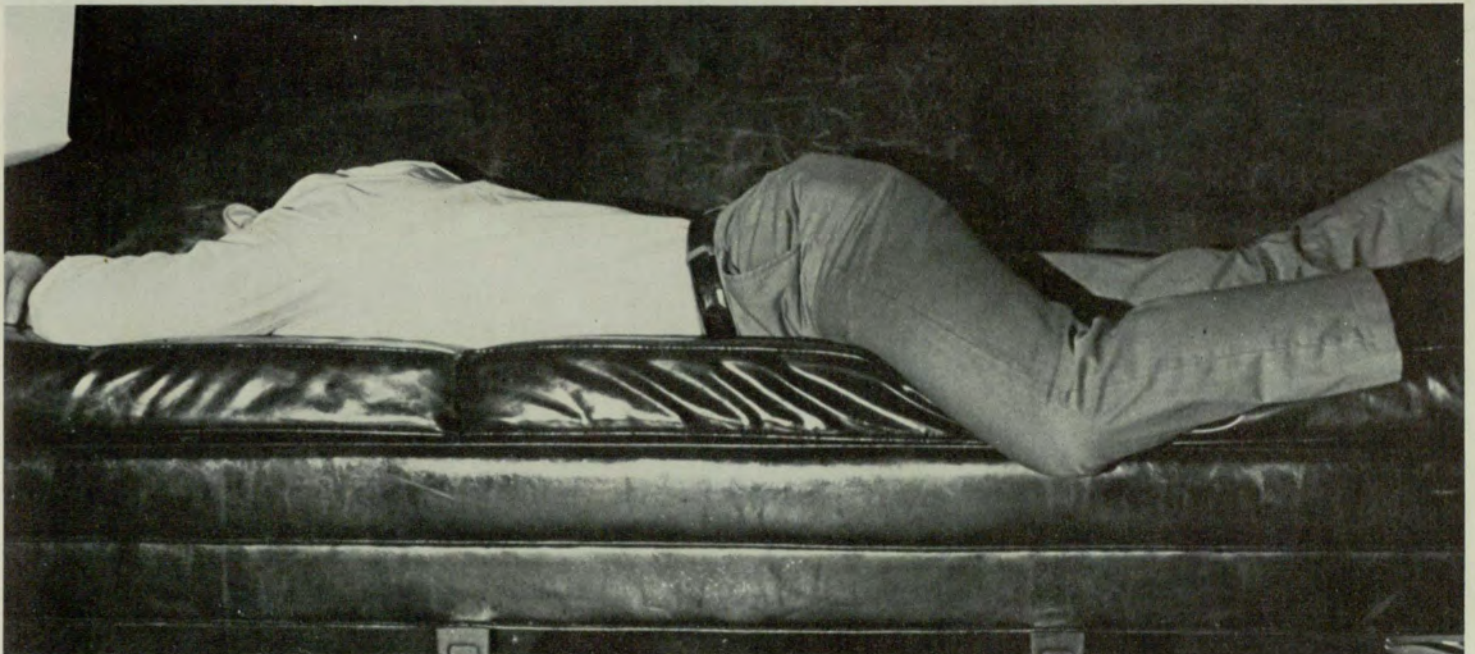

KAPPA SIGMA



PI KAPPA PHI

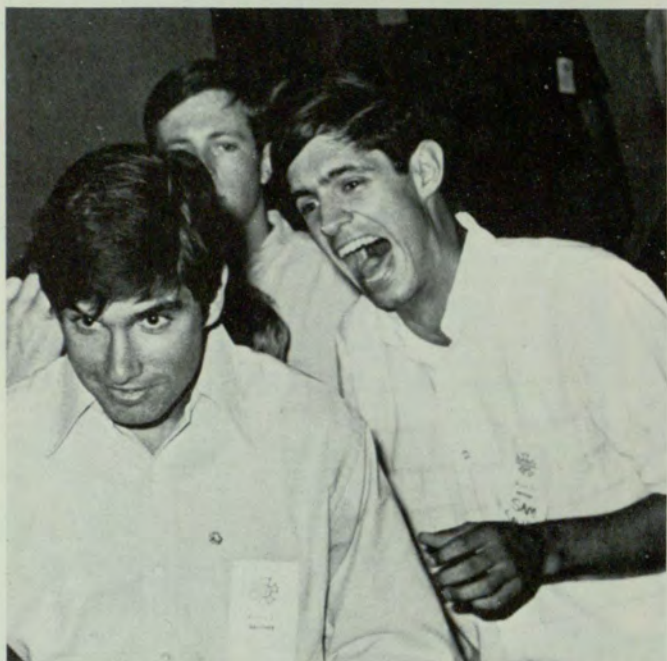

SIGMA NU



PHI SIGMA SIGMA



ZETA TAU ALPHA



SIGMA PHI EPSILON



ALPHA OMICRON PI



TAU KAPPA EPSILON

ALPHA EPSILON PI

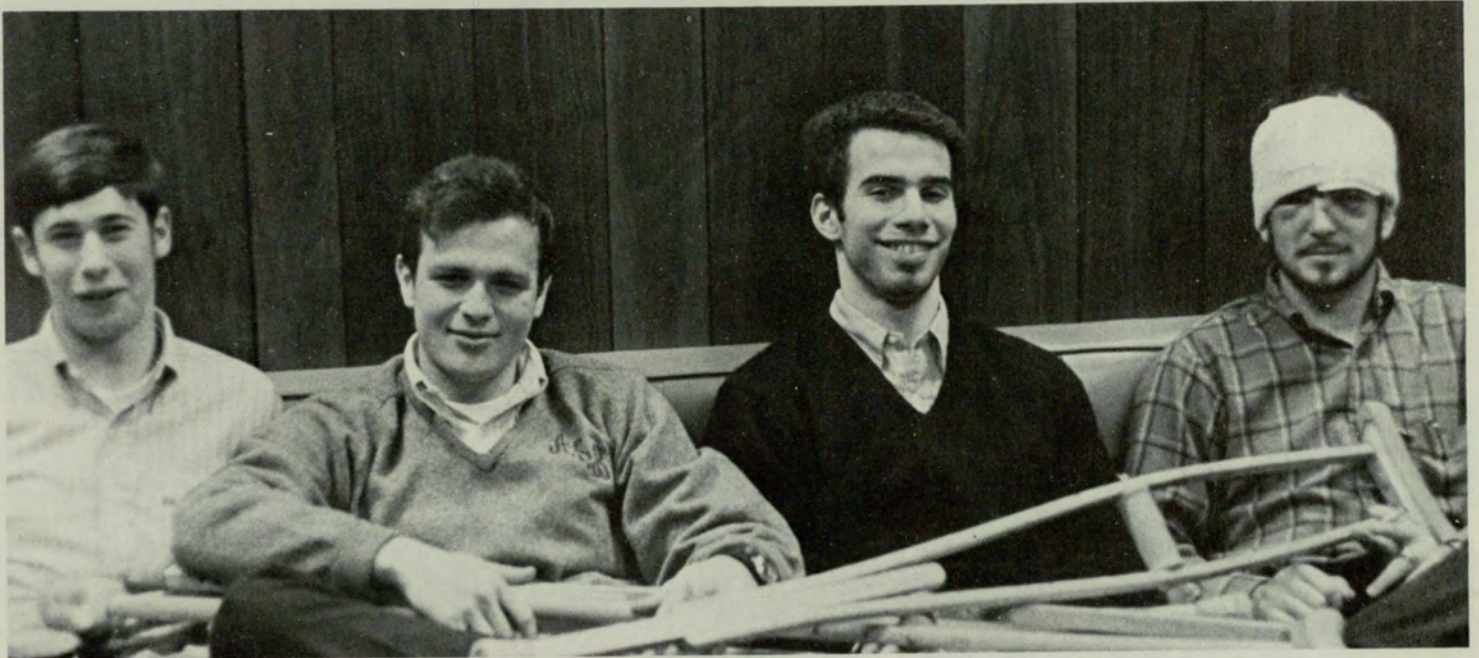



ALPHA PHI



ALPHA TAU OMEGA



ALPHA PHI ALPHA

ALPHA XI DELTA





CHI PHI

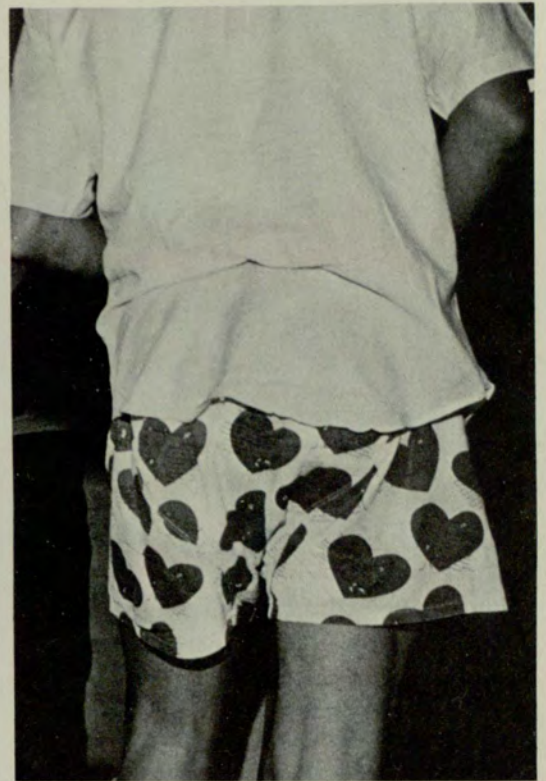

KAPPA SIGMA



DELTA ZETA



DELTA GAMMA



PHI SIGMA SIGMA



PI KAPPA ALPHA

MU RHO SIGMA

PI KAPPA PHI

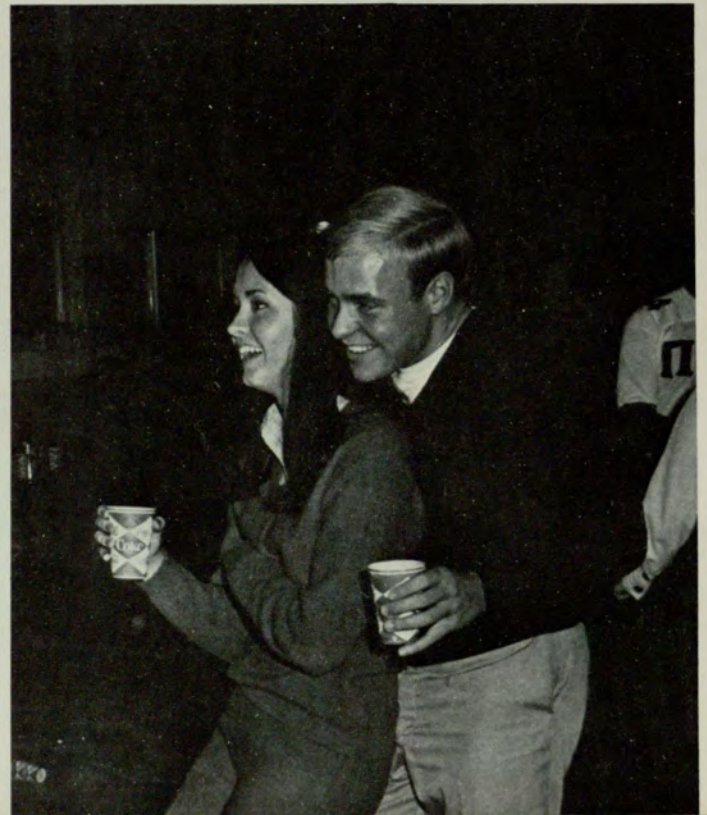



ZETA TAU ALPHA

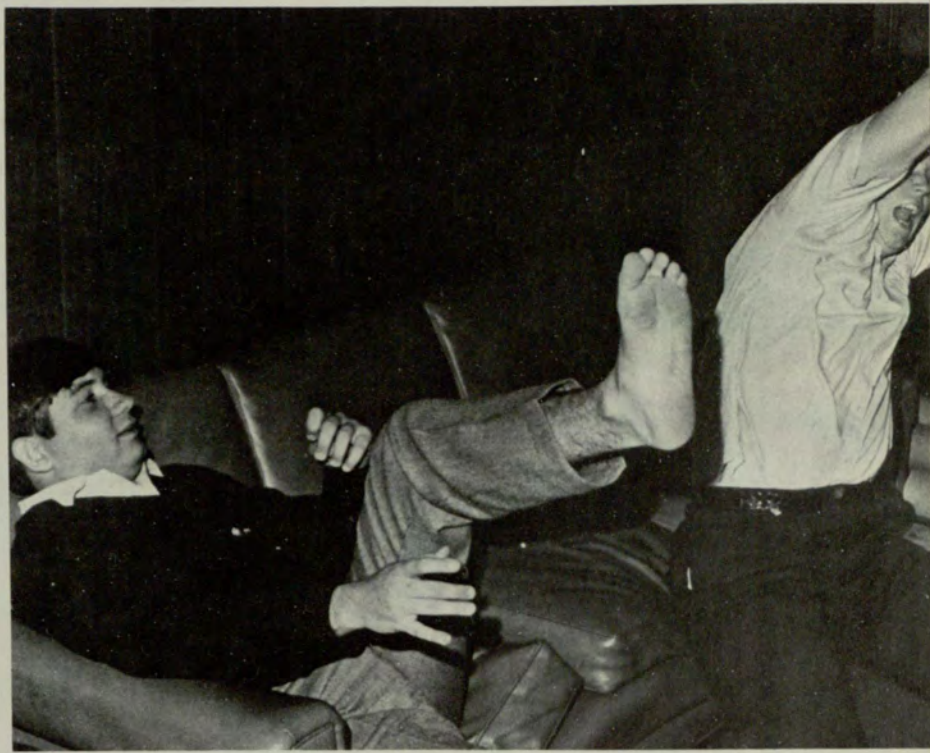

SIGMA NU

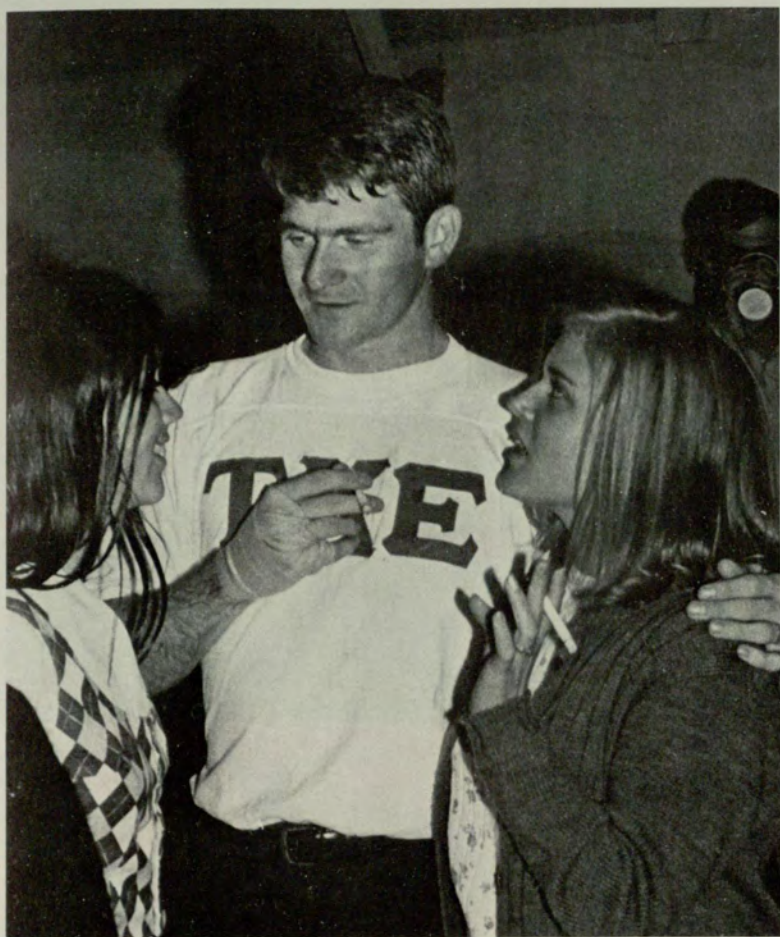

TAU KAPPA EPSILON



SIGMA PHI EPSILON

Panhellenic Council

What this group lacks in experience it makes up in spirit ... Let's get that in writing ... You mean I have to re-do the basketball schedule again?? The key to any meeting is strict formality ... Does everybody understand that motion? ... Where is the meeting? ... An organized group of women is a powerful weapon ... Ring the cowbell ... How many more parties? ... Just Ring The Cowbell ... No, I don't know but I'll go ask the Dean ... Remember be tactful ... Panhellenic newsletter ... Joint Panhellenic meeting ... Dean Winship ... Friend-Advisor ... tolerant ... understanding ... More eager to listen than to speak ...



President NANCY PERKERSON
 Vice President SUZANNE ANTEBI
 Secretary JUDY CORY
 Treasurer SUZANNE BELL
 Advisor DEAN BARBARA WINSHIP

ALPHA OMICRON PI	1 MARGIE STATON
ALPHA PHI	9 LINDA BELLEVILLE
ALPHA XI DELTA	2 NANCY PERKERSON
DELTA GAMMA	6 KAYE HAMES
DELTA ZETA	7 SUZANNE SWEENEY
MU RHO SIGMA	4 LINDA DICKSON
PHI SIGMA SIGMA	5 SUSAN TODD
ZETA TAU ALPHA	11 ANDREA COPPEDGE
ADVISOR	10 LINDA GLOSSON
	GWEN MASHBURN
	ALICE YOUNG
	12 SUZANNE ANTEBI
	SHARON LESLIE
	3 JUDY CORY
	CAROL DAYE
	8 DEAN BARBARA WINSHIP



Alpha Omicron Pi

BBB party ... Deal ... Go to Helen ... Terminal Acne ... Six Who's Who ... We need a new candle! ... What's a Nerd? ... Not TOO Bad, REAL Bad! ... Sheldon gave us a deal ... Chops ... Happy Talk ... Rain Dance ... Hey, bud we're having another party ... ZTAOPI ... Sara Ann's foot wins Sweepstakes ... I'm rich, do it my way ... Our Andrea? ... Miss Rampway ... Mama Pat's ... Queenie does it again ... Miss and Mrs. Homecoming ... War Council at SS ... Margaret's Mickey Mouse Watch ... the unswitchable has switched again ... Greek Goddess ... Mother Nature ... "I'd rather be an AOPi" ... Spring Festival Queen ... five sweethearts ... the woman at the well ... Roxanne Jack Frost ... A.A. at the Christmas Party ... Retreat at Louie's ... T.C. Again!

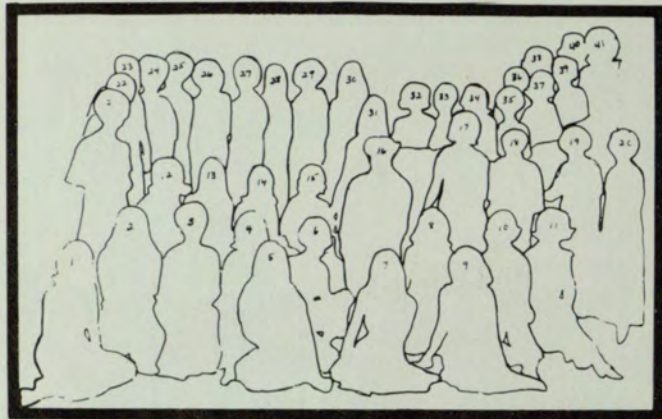

- | | |
|-----------------------|------------------------|
| 15 HELEN ALEXANDER | SUE HOWARD |
| 11 JENNY LYNN ANDREWS | HELEN HYNES |
| 37 ALICE ARNOLD | 35 JANET JONES |
| ALICIA ATKINSON | 38 CHERYL KOHLER |
| 4 MARGIE BAKER | 12 CAROL LEIKER |
| 41 LAURA BAXTER | 33 JULIE LESTER |
| LINDA BELLVILLE | 13 JO LOW |
| 10 MARGIE BERG | PRISSY LOW |
| 26 BECKY BERRY | 29 MILLIE LUNT |
| SUSAN BLANTON | SANDRA MANUS |
| KAY BOUNESOR | 32 DARLENE MERRIMAN |
| 22 PATTI BOYLE | 3 JUDY MERRIMAN |
| CAROL BRAND | NANCY MOORE |
| 7 SALLY BRASWELL | 27 NENO MURRAY |
| NANCY BRAY | JOY MUSICK |
| CINDY BROWN | 20 BEVERLY NUNN |
| LINDA BURCH | VICKI PHARR |
| 18 RAYNA CASEY | SUZANNE RIPLEY |
| CONNIE CHAPMAN | MARY ANNE ROSS |
| 9 DOROTHY CLARK | 17 SARA ANN RUSSELL |
| 8 HARRIET CORBETT | MIRIAM SAMMONS |
| 14 CAROL CRAWFORD | 25 PAT SIRLES |
| BEKA CROCKETT | 2 MARGARET STANFORD |
| 30 CINDY CRUMBLEY | MARGIE STATON |
| JUDY CUTCHINS | ELAINE SUMMERS |
| SUZY DAWSON | 24 KATHY THOMAS |
| 39 SHEILA DONOVAN | RUTH TILLER |
| 19 ALICE ECHOLS | 23 MARY TROTOCHAUD |
| 21 JEANNIE EIDSON | 34 CHERYL VICKERY |
| 28 MINDY FABIANICH | SHEILA WAIT |
| SHEILA FARLOW | 1 MARCIA WELCH |
| 40 RAYELLEN FLOREN | 6 PAM WEST |
| SUE FOWLER | 36 JO ANN WHATLEY |
| LYNNE GLOER | PATSY WHEELER |
| DANNI GREEN | 5 CINDY WHITE |
| 31 DOROTHY GROCHAN | 16 MARGARET WILLIAMSON |
| Laurie House | MIRIAM WILSON |



- | | |
|-------------------------------|----------------|
| President | ALICE ARNOLD |
| Vice-President | MILLIE LUNT |
| Corresponding Secretary | JUDY CUTCHINS |
| Recording Secretary | BEVERLY NUNN |
| Treasurer | MARY ANNE ROSS |

Alpha Phi

The Zebra lounge . . . Oh Sal, you're wonderful . . . Ninny, President of Panhellenic? . . . Verda Bird, Robin's John . . . Betty who? . . . Mac's majorettes . . . Alpha Phi Pink Panther pushes spirit pills . . . Racquel Welch, now there's a real alum! . . . And the walls came tumblin' down, TAPE! TAPE! . . . Becky is an okre? . . . What "Moore" do you want Miss Freshman? . . . The Great Pumpkin went naked this year! . . . Hey kin, you wanna fool around . . . Alpha Phi loves Coach Waters . . . Jimmy and Don, Alpha Phi fellas . . . Alpha Phi Olympics Martha Toe's Crow? . . . Look at all those trophies . . . Diane likes basketball—players . . . Whoever heard of a Spanish Zebra? . . . Hey, this kid went to Conclave.

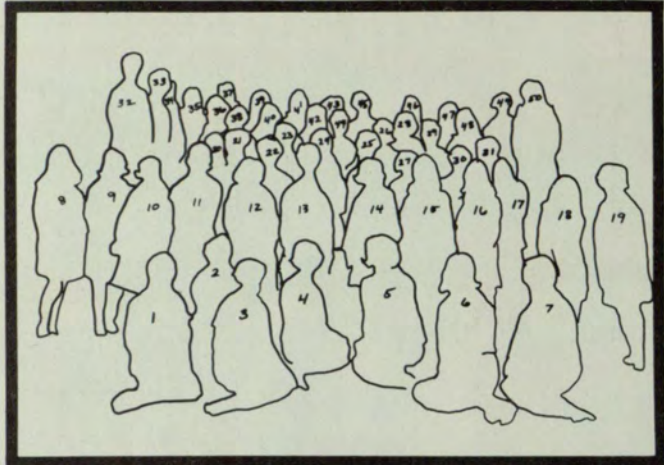

DONNA ADKINS	MARCY McCULLY
39 CAROLINE ALEXANDER	10 ANN McKIBBEN
34 MARILYN ALEXANDER	45 CINDY MILLER
1 MEZZIE ASH	3 BRENDA MITCHELL
44 DEBBIE BALDWIN	5 JUDY MOORE
41 KATHY BELLE ISLE	15 AMY MUNN
9 DONNA BOYD	18 NEDRA NEWBY
12 KAYE BUCHANAN	17 NANCY PERKERSON
23 SONIA BULLOCK	11 KITTY PETTIT
8 SHIRLEY BURKE	14 KAREN POOLE
13 MINDY CARPER	16 YVONNE RENSON
SHIRLEY CALLICUT	29 ANN SCHILLINGER
CONNIE CLARK	40 PAM SELAH
LINDA CLARK	32 GINNY SHAW
MARY ANN COOKE	36 PAT SHAW
33 VERDA COUSINEAU	20 CAROLYN SKIPPER
22 CARLA COX	47 SALLIE SMITH
19 JANET COX	42 DEBRA SNIPES
35 KATHY CROWE	28 JEAN STANLEY
AILEEN DARBY	25 SHARON STUDOR
27 MIMI DRAGO	38 KATHY STULL
48 BECKY ESTHER	7 FRANNIE SULLIVAN
2 PAT GUIL	LYNDAE STURGEON
31 KAYE HAMES	24 DEBBIE TAYLOR
4 MARGO HEIM	DIANNA TELFORD
46 ROBIN JOHN	6 CAROL THOMPSON
KATHE KLOS	37 MARIANNE WEEKS
26 PAT KRIDER	43 NANCY WEEKS
30 BECKY LAVENDER	50 DIANE WILLIAMS
49 SHARON LIPSCOMB	21 CAROL WILSON



President	MARGO HEIM
1st Vice-President	JUDY MOORE
2nd Vice-President	CAROL THOMPSON
3rd Vice-President	LYNDAE STURGEON
Treasurers	FRANNIE SULLIVAN/MEZZIE ASH

Alpha Xi Delta

75 years old ... Best Philanthropy—Live y'ers number one! ... Candlelight—not again ... Jim: A Xi Hero ... Happiness is Snoopy—A Xi Spirit is number one! ... Juanita Banana—red shoes—rush is fun—Quota! ... We love the Bear—this is true ... no one goes hungry ... Ole Noah Langdale lived in a shoe ... attendance at Homecoming ... Who's Who: Linda, Sally, Suzanne ... Impeach Hair! eek ... a Particle! ... Convention at the Regency ... Beast, Lam, Dragon, Giraffe, Elbe, Dozzie, Naked—Whew! ... "I've Been Hurt!" ... Champagne Chug-a-Lug ... Everybody—do the Harie ... Sinmobile ... The Team and Margaret ... Surprise! ... Oh Bloomfield ... 3 A.M. Arrivals ... Pink Ice Cream Parlor ... Hey Jude-y! ... TURN AROUND AND YOU'RE A SISTER WITH A QUILL OF YOUR OWN.





- | | |
|----------------------|---------------------|
| 25 KATHY ABRAMS | 9 ARLENE LINSEY |
| 36 DEBBIE ARIAIL | 18 NANCY LIZZIO |
| SUZANNE BELL | 1 MARGARET McCLEARN |
| 49 JANICE BLOOMFIELD | 31 JOAN MCKENZIE |
| 13 BEVERLY BOGUSKI | LINDA MARTIN |
| 58 MARY ANN BROOKS | 40 PAT MATSON |
| 11 LYNDA BRYAN | 4 ANITA MILLS |
| 15 BARBARA CALHOUN | 19 CAROLYN MITCHUM |
| MARY CAPO | SUE MORROW |
| 17 GLORIA CARVER | 50 BARBARA MOTE |
| 7 LINDA CASSES | MARGARET MURDOCK |
| 6 VICKI CONNERS | 24 DIANE NEWMAN |
| 34 DIANE CHENEY | 12 LINDA ORY |
| 51 ANN COOK | 37 LOUISE POWELL |
| BARBARA COOPER | 14 ALICE PREISSLER |
| 45 JACKIE CUSTER | 55 JOYCE RAPER |
| 22 LYNN DARCEY | 35 SHARON REPINE |
| CHARLENE DAVIS | 54 LORETTA ROBERTS |
| 3 DIANE DIGBY | 43 LAURIE SCHWARTZ |
| 8 JANICE ERICKSON | 52 CATHY SHATTLES |
| VALERIE ERICKSON | CHRIS SMITH |
| 56 SUSAN FREEMAN | 20 SALLY SMITH |
| 32 BARBARA GIBSON | 47 JUDY STANFIELD |
| BETTY JEAN GOLDSMITH | 21 MAUREEN STANLEY |
| CAROL GRAHAM | 23 LENN STEED |
| 28 JUDY GREEN | 57 MARY STEPHENS |
| 26 DEBBIE HADAWAY | PAT STEPHENS |
| LAURA HAYWORTH | CHERYL SUMMERLIN |
| 2 JANET HENDERSON | 46 SUZANNE SWEENEY |
| 59 FAYE HOLBROOK | 29 LINDA TRAMMELL |
| 39 ALICE HOOPER | SANDI TWARDOWSKI |
| 27 SALLY HUDSON | 41 MARY NEAL WARD |
| 16 JUDY HUGGINS | 5 CONNIE WASCOVICH |
| 33 FLORENCE JARRELL | SUE WEBB |
| JANIS JORDAN | 38 FAYE WESTLAKE |
| 42 KATHLEEN KELLEY | 44 JAN WHITE |
| 30 SARAH KENDRICK | ELLEN WILLIAMS |
| 10 TERESSA KERR | 48 RACHEL WILLIAMS |
| 53 LAURA WOFFORD | |



- | | |
|---------------------------|------------------|
| President | LINDA TRAMMELL |
| Vice-President | SARAH KENDRICK |
| Treasurer | VALERIE ERICKSON |
| Membership Chairman | SALLY HUDSON |
| Pledge Trainer | JOAN MCKENZIE |

Delta Gamma

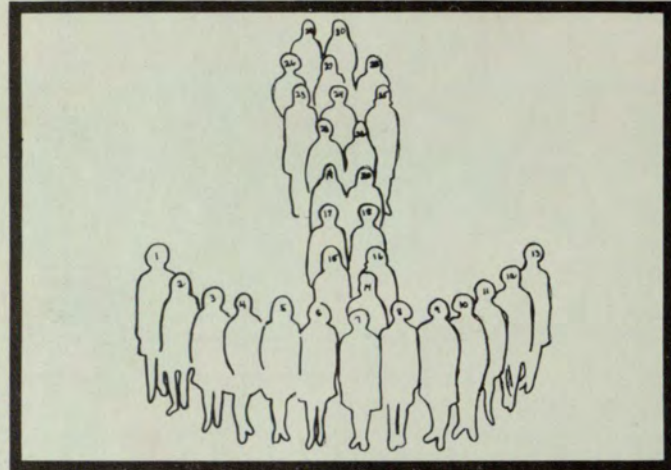
The ... door ... is ... opening! ... Are you the one who is pinned to Mr. Freshman? ... You are cordially invited ... Don't tell me you went to class, Waddles ... You could have swam through the Phi Delts' House ... The Daytonja Inn ... Which Knights of Columbus? ... Sisters of the Golden Heart ... Ga. Tech majorette ... Twinkle-toes ... But I'm lavaliered ... Ribbit & Seaweed ... Where's the truck? What truck? ... Yo ho—Yo ho! ... Human fire extinguisher—Our Hero ... See any porpoises, Elaine? ... Red Roses, Love Phil ... Who's Who ... PR Affiliates ... And here we have a map ... Who dropped the pledge pin? ... One, two, three, HEAVE ... Did anyone pass organic? ... Pink Drystals, Bev? ... Shing-a-ling, Cheri ... Cutlass Kid ... What if my Sunday school teacher sees me?

15 FAYE AUSTIN	22 PENNY MULLINS
23 BECKY BARKSDALE	14 BOBBIE NICKEL
CECILIA BAUER	26 MARY ANN NIKAS
20 GAYLE BREFFLE	1 JO ODEN
6 LYNN COLEMAN	21 LESLIE OSBORNE
5 DIANA COMBS	13 ANN PARKMAN
29 JULIA CONNOR	SARA RAPPOLD
17 LINDA DICKSON	2 AMANDA SAUNDERS
ALISON DRAUT	JO SKOCZEK
7 RITA ESTRADA	DANA SMITH
8 JEANNE GARRISON	28 CLARICE STEWART
11 NANÇY GRANT	12 CHERI TAPP
25 ELAINE JETÉR	3 SUSAN TODD
19 DIANE KUGLAR	4 BECKYE WALKER
30 CELESTE MAKRIS	10 CAROL WEDDLE
BEVERLY MITCHELL	9 JENNY WHISENANT
24 GAIL MOON	18 DIANA WHISLER
16 SUZANNE MOORE	LINDA WHITE
27 JUDY MORGAN	JANIE WORLEY



President	NANCY GRANT
1st Vice-President	ANN PARKMAN
2nd Vice-President	BOBBIE NICKEL
Corresponding Secretary	ALISON DRAUT
Recording Secretary	JO ODEN

Delta Zeta

Everywhere we go ... Is it a sand dollar?? ... Stan Man's the BOMB ... Murf the Surf ... The other room ... Sandra—Sing?? ... More Magic Margie ... Judy, How did you do it?? ... Way to Rush ... "I'm a Raindrop" ... a "BOMB" in-able snowman ... Bull-shipping Time ... Ramp-way ... Little Red's in my bed ... Papa's ... skit ... Do we sing ... Beat us on the head—we still win ... SN Sweepstakes!! ... Dayna Racey ... I don't understand ... What sofa? ... Greenwood ... Scotties ... Susan—are you wet? ... brown helmet club ... tickle me ... Up, Up and POP ... wild woman ... Web ... Doughnuts—Frats ... Who's Who's Who?? ... May 1 ... Sock it to my Pledges ... MOST OUT-STANDING—8 out of 9—damn good odds ... People always know.

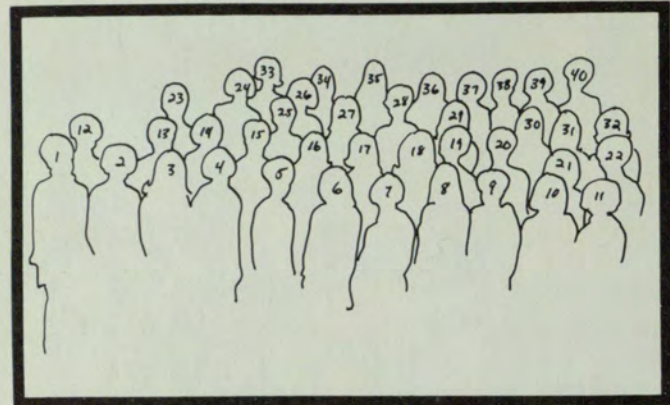

- | | |
|----------------------|---------------------|
| KAREN ADAMS | KARYL KUHN |
| ELAINE ANDREWS | 37 SUSAN KUNTZLER |
| 9 ANN ATKINSON | COLLEEN LANCASTER |
| BECKIE BEELER | 18 LINDA LEE |
| 5 BARBARA BROWN | DONNA LEFTWICH |
| SUZANNE BRITTAIN | JON MARTIN |
| 32 KAREN BURTON | 7 JUDY MAYNARD |
| MARLENE CAGLE | 16 CATHY MAYO |
| 13 CATHERINE CARLTON | JANE McDANIELS |
| 2 HARRIETT CHANDLER | ANN MILLER |
| CAROLYN COLE | 10 LINDA MITCHELL |
| 31 ANDREA COPPEDGE | 24 ANNE MOORE |
| CATHY CORNISH | 40 MARGARET NICHOLS |
| 39 DEBBIE COX | 1 CINDY NIX |
| ANN CRUM | 35 TERESA NORTON |
| 21 PAT CUNNINGHAM | 30 SANDY PIERCE |
| 14 DIANE DAVIS | BARBARA REYNOLDS |
| FRANCES DAVIS | 8 KERRY SAMFORD |
| KYLE DAVIS | DEVON SHIELDS |
| 22 PAM DASANTOS | 4 GLORIA SHURBUTT |
| BARBARA DOUGHTY | 17 JILL SIDNEY |
| 33 DONNA FERGUSON | 34 BRENDA SMITH |
| DAWN FITZGERALD | JAN SMITH |
| 11 LINDA GLOSSON | 15 SHERRY SMITH |
| 12 JUDY GUY | DIANE SORROW |
| KATHY HALL | JACKIE STEPHENS |
| 27 CATHY HANEY | MARSHA STONE |
| 23 CAROL HARMON | MARGIE SWEAT |
| 29 CATHY HEALAN | SUSAN THOMAS |
| CLAUDIA HENDERSON | CAROL TURNER |
| 26 BLANCHE HESTER | DAYLE VAN DYCK |
| SUSAN HESTER | DIANE VAN DYCK |
| LINDA HINES | SUSAN WAKEFIELD |
| SANDRA HOCKMAN | CHRISTY WALLACE |
| 6 ANGIE IRWIN | 28 KATHY WILBUR |
| 38 DONNA JOHNSON | 36 LYNDA WILLIAMS |
| BETTYE ANN JORDAN | KATHY WILSON |
| 20 SANDRA KEITH | 3 MICHAELE WYNNE |

19 LEAXA WYRICK

- | | |
|-------------------------------|----------------|
| President | JUDY MAYNARD |
| Rush Chairman | ANN ATKINSON |
| Pledge Trainer | LINDA MITCHELL |
| Treasurer | KAREN BURTON |
| Corresponding Secretary | PAT CUNNINGHAM |

Mu Rho Sigma

"Bubbles," that's Ivory detergent! ... GAL fever ... I'm going home with her ... Listen to her crow ... Mama, when will you be out of school? ... Do you really? ... IWWHM—that's the problem ... Where can I find some red cloth tape? ... Not in scholarship, you don't ... Just one more hour ... Hey, pres, woty next? ... The internationals love you ... Stay alive and YOU will get older ... A man for all reasons ... I'd like to invite you to my church ... Excuses, excuses, excuses ... Doesn't anybody have any money? ... Some of our best friends are single ... It was page 72 ... Why Greece in 1970? ... Tell them my problem ... Cakes bring roses ... Get a lunch bunch? ... Boxes, boxes, puppets and songs ... How many children today?

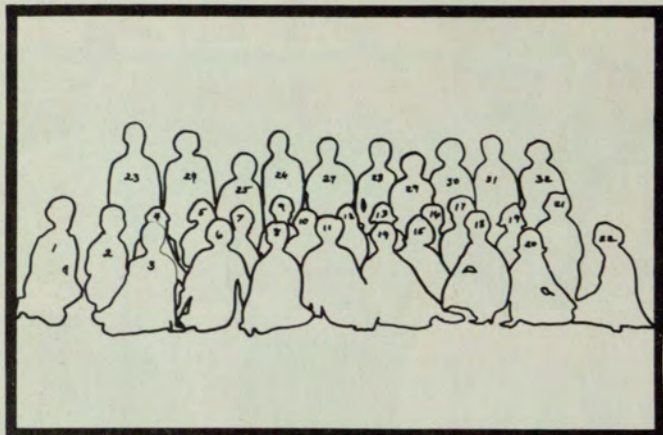

- | | |
|----------------------|---------------------|
| NENA ALLEN | 12 BETH HUGANIR |
| 13 SUSAN ALLEN | 7 BABS LOPER |
| 27 NANCY BERNER | 18 MARTHA JONES |
| 2 JAN BREEDEN | 23 ALICE JOHNSON |
| 1 JUDITH BUTTS | 31 DARLENE McCARTER |
| 24 JUDY CARTER | 15 GWEN MASHBURN |
| 26 PLEENE CASH | 14 DIANNE PARNELL |
| KAY CHESTER | 11 ELEANOR POWELL |
| 6 ELIZABETH DAVIS | 8 SALLY REALE |
| 20 CAROL DOBBS | 28 INGE SMITH |
| PEGGY DUKE | 21 JOYCE TAMAS |
| 32 ELEANOR EBERHARDT | 17 CANDACE TURNER |
| 30 NINA FISHMAN | 10 DONNA UNDERWOOD |
| 29 MANDY FRAZIER | 5 VAL VANTONE |
| 9 JUNE HAWKINS | 22 ADELE WATSON |
| BARNE HENNEBERG | 25 CAROL WATTS |
| BARBARA HOMER | 19 LYNN WHITE |
| SUE HOWARD | 4 INA WISE |
- 3 ALICE YOUNG



- | | |
|-------------------------------|-----------------|
| President | ALICE YOUNG |
| 1st Vice-President | ELIZABETH DAVIS |
| 2nd Vice-President | GWEN MASHBURN |
| Recording Secretary | SARA REALE |
| Corresponding Secretary | DIANNE PARNELL |

Phi Sigma Sigma

Oh, did I tell you about my trip to Israel? ... So, help me I am starting on my diet on Monday at ten o'clock break ... Clackers! Hello-o-o, The hell it is! Stop biting your nails ... Oh, my tonsils, you wanna look? ... This is Darryl oops I mean Ralh Rosenberg ... I'm going to crawl under the rug ... I'm a third grade gang leader. If you ever win a contest it will ruin your losing streak ... For that rundown feeling, try jaywalking! Geritol sure doesn't make the scene with my blood ... I got IT in New York, I'm going to Auburn for the week-end, I like them tall, gorgeous, muscular; and of course hairy chests! ... Hey, y'all I'm in love!! Did you ever meet the Sammies? ... Is that your head, or your neck blowing bubbles???

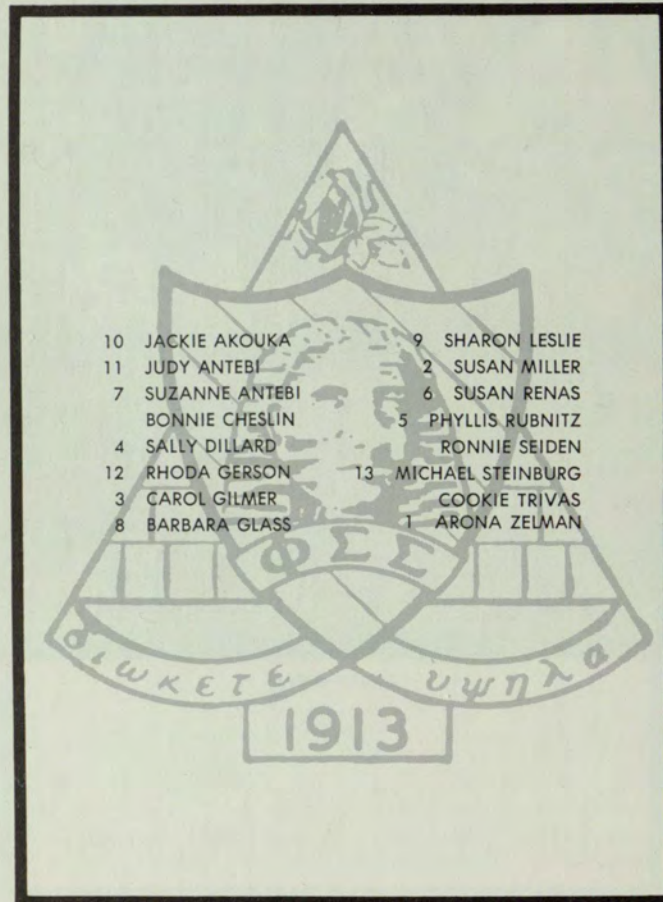
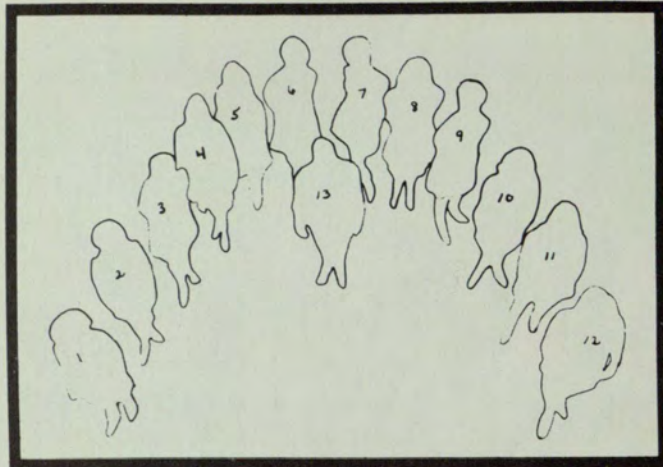

- | | |
|------------------|----------------------|
| 10 JACKIE AKOUKA | 9 SHARON LESLIE |
| 11 JUDY ANTEBI | 2 SUSAN MILLER |
| 7 SUZANNE ANTEBI | 6 SUSAN RENAS |
| BONNIE CHESLIN | 5 PHYLLIS RUBNITZ |
| 4 SALLY DILLARD | RONNIE SEIDEN |
| 12 RHODA GERSON | 13 MICHAEL STEINBURG |
| 3 CAROL GILMER | COOKIE TRIVAS |
| 8 BARBARA GLASS | 1 ARONA ZELMAN |



President	SUZANNE ANTEBI
Vice-President	SUSAN RENAS
Treasurer	COOKIE TRIVAS
Secretary	SHARON LESLIE

Zeta Tau Alpha

Largest sisterhood on campus ... First place 2 years in a row: Homecoming float, Best Dressed Coed, Miss Ga. State ... the blues vs. the greys ... Showtime on the showboat ... ZETA WEEK ... Barbara's T-shirt ... It'll be a peach of a convention ... Karen and her deadlines ... 5 Zetas in Belle Corps ... tap dancing with McGee ... pledges love to study ... Carol and Karen in Who's Who ... Ain't no big thing ... all night vigil on the float ... Valentine's with the blind ... Bam, Jada and BK ... Willie and Savannah at the retreat ... Trix ... paint a car ... KROP ... Joan the superstar ... Maude Jones Horner ... the right attitude ... Kathy is Brigade Sweetheart ... spend the night parties ... Miss Herren ... Mrs. "K" and Keith ... atop Stone Mountain ... joint parties ... Gatahs win again ... ZETA LOVE.



- | | |
|--------------------|---------------------|
| 36 KATHY ABRAMS | BETTY KENNEDY |
| MARY ANN AIOLA | KAREN LENOIR |
| 8 PAT ALDERSON | 19 NANCY MCGEE |
| PRISCILLA BAGBY | 13 JESSICA MCGREGOR |
| 7 BARBARA BARRETT | 6 MARIEL McRAE |
| 3 GAIL BEAVERS | NANCY McWHIRTER |
| KATHI BENNETT | BARBARA MORLEY |
| ELAINE BERRY | JUDY MORRIS |
| 24 DIANE BIRO | BONNIE MORRISON |
| 32 ANNETTE BOHLER | 12 KATHY MORRISON |
| VICKY BOURKE | 35 KATHY O'BRIEN |
| GLORIA BRIDGES | 1 JOANNE PARR |
| 18 PAM BUCKNER | 22 MAGGIE PARR |
| 26 JULIE CLIFFORD | 27 EVIE PLATTO |
| CHRISTINE CAMPBELL | CAROL PORTWOOD |
| 14 SUSAN CLONTS | 29 MARIAN POSTON |
| 16 KAY CLODFELTER | PEGGY RADFORD |
| SUSAN COOKE | 11 KAREN ROGERS |
| 33 JUDY CORY | 9 SUSAN REUTER |
| NANNETTE COVINGTON | 38 DEE DEE RUFF |
| KATHY CROUCH | 39 JUDY RUSSELL |
| SALLY DIXON | CAROL SAYE |
| TERRI EDMONDSON | 10 MARSHA SCHLEIF |
| 30 JANE EDWARDS | SHERRY STRICKLAND |
| 4 MARIA FERNANDEZ | JANE TATUM |
| PEGGY FOSTER | KAREN TESKE |
| BONNIE FOWLER | 15 JANE THACKER |
| DELORES GAVIN | SHERI TINER |
| 28 JANE HADDAD | LYNN THOMPSON |
| 5 BRENDA HALSTEAD | 20 SHIRLEY THOMPSON |
| 23 PAM HIGBIE | GLORIA WADDELL |
| 37 JOAN HUNGERFORD | BARRYE WAIDELICH |
| CHERYL INGRAM | JANE WHISENANT |
| 2 SANDRA JACKSON | JUDY WHISENANT |
| PAM JAILLETT | JOAN WILKINS |
| 34 PHYLLIS JOHNSON | JOYCE WILKINS |
| JUDY KAPHEN | 31 CINDY WILLIAMSON |
| SUSAN KEMPE | SHEILA WILLIAMSON |
| 21 CONNIE KEINAT | 25 BITSY WILSON |
| | 17 MARY WIMBISH |



FIRST NATIONAL BANK



- | | |
|----------------------|--------------|
| President | CAROL SAYE |
| Vice President | DEE DEE RUFF |
| Secretary | MAGGIE PARR |
| Treasurer | NANCY MCGEE |
| Historian | KAREN TESKE |

Interfraternity Council

Rush doesn't begin til fall quarter? ... But how can you be partial to SAE ... where's the referees? ... who wants to be the 4th largest fraternity ... Sunday morning football game with a hang-over ... I.F.C. President—revolving dictator ... where are we going to play this week? ... smallest I.F.C. athletic chairman—Wood ... SMALL vs. BIG FRATERNITY ... WHO GOT FINED FOR FORFEITING WHAT GAME? ... "Hello sir, would you like to give to the Empty Stocking Fund?" ... problem: passing motion in meeting ... I.F.C. football All-stars were beat by who? ... football trophies have been appreciated by all the recipients ... ASSESSMENT ... WHAT PROBATION RULE??? ... Let's vote.

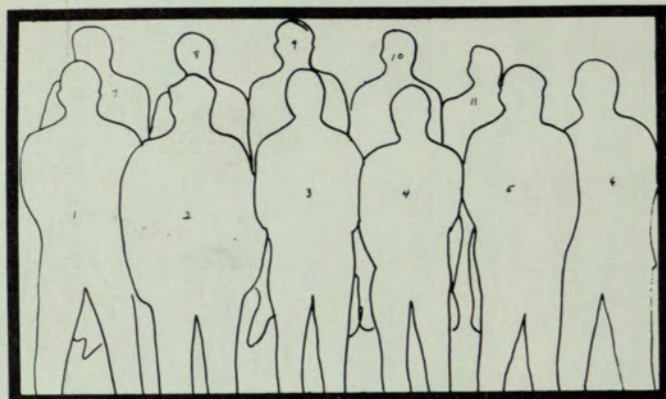

7	President	TONY GREEN
1	Vice President	RICKY CRISTOL
2	Secretary	ABBY SLOTIN
9	Treasurer	JOHN DARNALL
ALPHA EPSILON PI JAY SAPERSTEIN		
SIDNEY ROSENBAUM		
ALPHA PHI ALPHA 4 WILLIE JACKSON		
GEORGE THOMAS		
ALPHA TAU OMEGA ROBERT BURNS		
JAMES WAGNER		
CHI PHI STEVE HANSEN		
STEVE LAMBERT		
KAPPA SIGMA BRIAN HITT		
BART MILLER		
PI KAPPA ALPHA HANK KABB		
FRANK OWEN		
PI KAPPA PHI LYNWOOD JAMES		
10 ROBERT SUDDATH		
SIGMA NU JOHN HART		
8 BUD LAY		
SIGMA PHI EPSILON 11 DON BROWN		
3 KEN MONCKTON		
TAU KAPPA EPSILON 5 TONY BURGER		
6 TOM BARBER		



Alpha Epsilon Pi

Knock yourself out ... ring my chimes ... Empty Stocking Fund (even again?) ... young corpse about town ... real good ... the bigger the burger the better the burger ... Trick or Treat for Unicef ... After two and a half years Bobby's a Brother ... Dennis' Fashion Parade ... it's Chi Phi or nothing ... Chuck Jackson ... 40 raffle tickets ... Joe and Inna are here ... "Soul Experience" ... Dippity-Do and Arona too ... Adopting a foster son ... Piglet ... real close ... Heil Sap ... excuse me ... You say you've been to New Orleans? ... NEXT SUMMER IT'S ATLANTA ... Robert the son of Lenny ... Dave Who? ... Red fungus is alive.

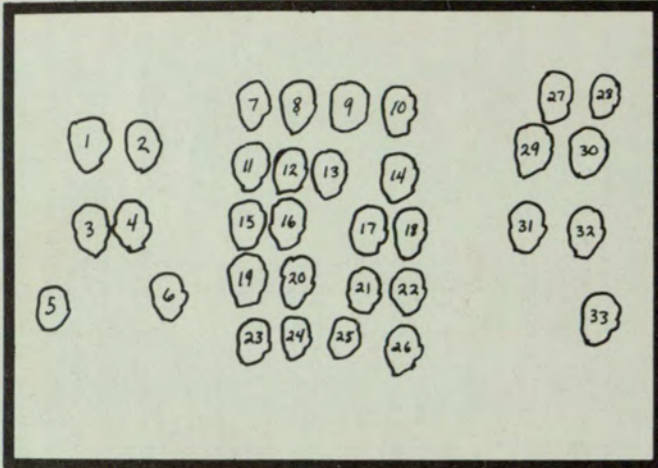

11 JULIUS ALEMBIK	18 LENNY HABIF
2 EDDIE APPELSON	23 ROBERT HABIF
22 LOUIS BAMBERG	14 PHILLIP HOFFMAN
3 DARYL BECK	ABE KAMOR
4 PAUL BECKMAN	12 STANLEY KERESH
1 MARVIN BOAZ	8 ARTHUR KORNBUM
28 AARON BORENSTEIN	7 LARRY KUFFERMAN
30 KENNY CORBIN	9 GARY LEFTWICH
24 RICHARD CRISTOL	32 RICK LOWENBERG
20 STEVE CRISTOL	17 SID MALKIN
SANFORD EPSTEIN	33 ROBBY RONICK
15 STEVE FINKLE	16 MIKE NEWMAN
ROB FLOERSHEIM	31 SIDNEY ROSENBAUM
19 CLINTON FRIED	26 JAY SAPERSTEIN
JOHN GENOVA	5 HARRY SCHEINFELD
10 GARY GOLDBERG	13 BRIAN SCHIFF
29 DAVID GREEN	27 ABBY SLOTIN
	21 DENNIS STURTZ
	6 RANDY TIPPIN
	25 ALAN ZIGLIN



President	JAY SAPERSTEIN
Vice-President	ABBY SLOTIN
Secretary	JULIUS ALEMBIK
Treasurer	LENNY HABIF
Sergeant-At-Arms	DARYL BECK

Alpha Phi Alpha

August 8, 1968 ... Zeta Mu chapter ... frat meeting where? ... only nine brothers ... Man, look at that pledge line ... Hey little Bro, rap to that broom ... Buckwheat ... You'll need it ... do apes drink rum? ... did you dogs sleep well? ... Congratulations, Randy ... I bid five low ... you too Magoo ... say, Ira ... Did you read what the *Signal* said about us? ... Bobism, what's that, a new dance? ... No wonder ... I am an over worked Endocrine Gland ... Who's a neophyte? ... a sister sorority ... this is nice ... Man this chick is together ... Basketball ... Hell week! ... Hey, black and gold, you know you got that soul ... APA, I feel alright, one time ... I ain't go let nobody no-o-o-o ... 10 o'clock break ... Where is dingle berry Lips? ... Black-power! Welcome to the Frat

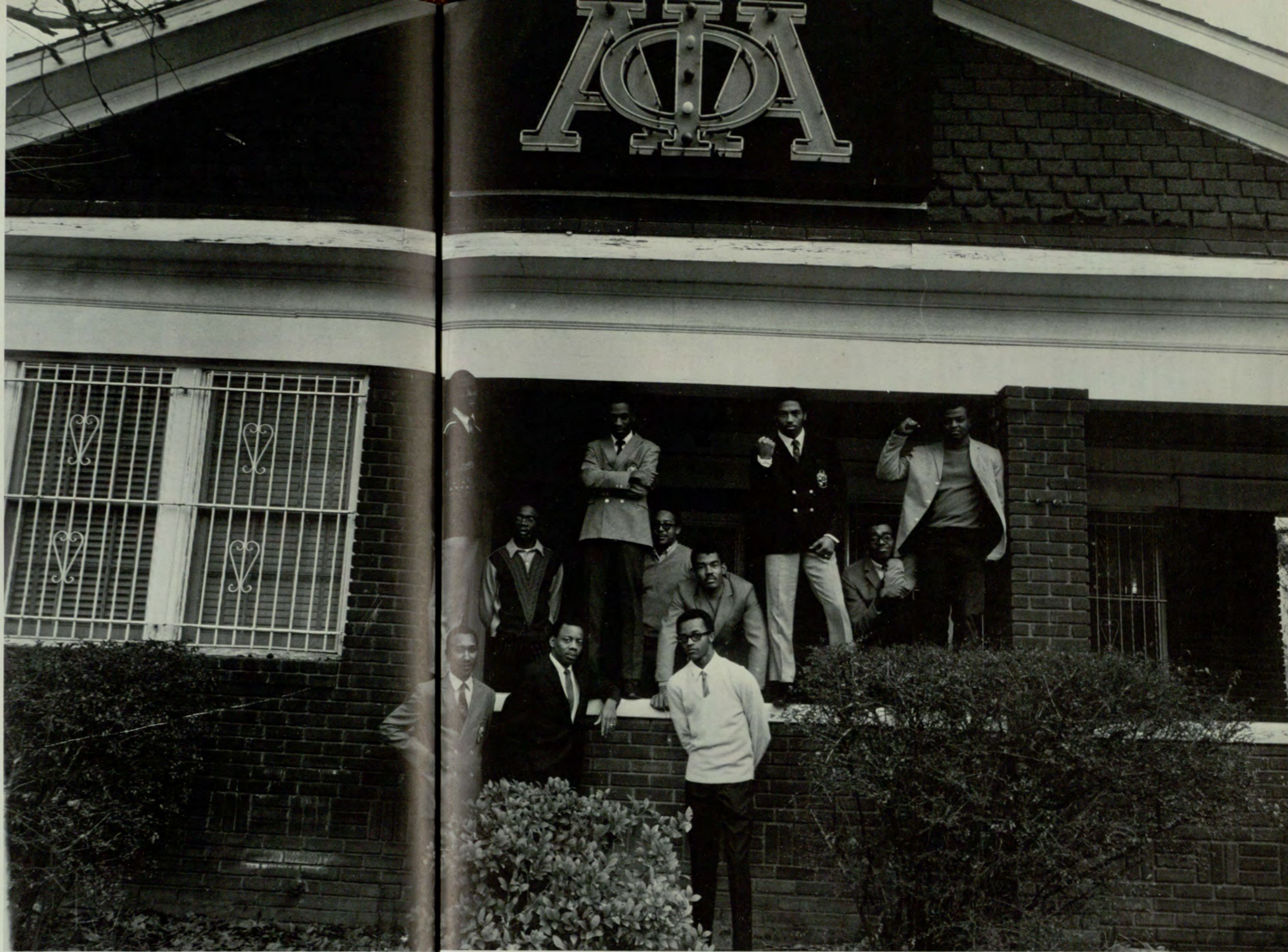
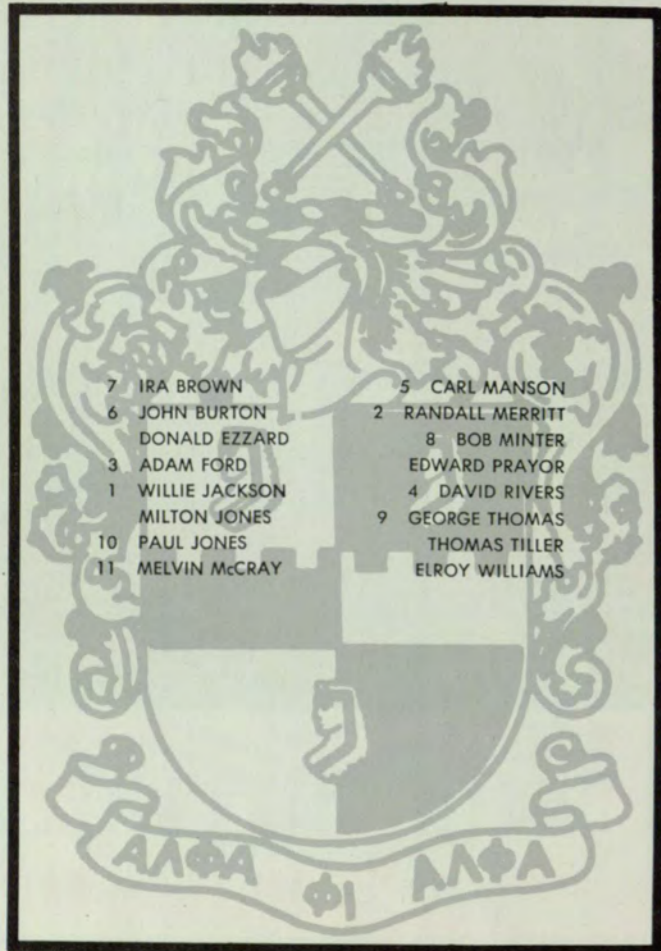
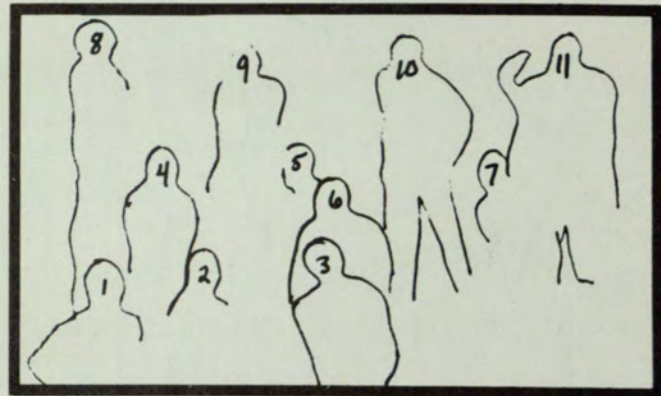

President	WILLIE JACKSON
Vice-President	GEORGE THOMAS
Corresponding Secretary	ADAM FORD
Financial Secretary	CARL MANSON
Treasurer	DAVID RIVERS

Alpha Tau Omega

Pioneers of the second floor ... Margie love ... Mr. Freshman two years in a row ... U. of T. ... Ice, Ice, I need ice ... Alcohol Omega ... Pledge! ... We've got the whole world ... Probation Football ... To Hell with who? ... Circle K ... Homecoming winners ... Christmas for orphans ... Feed the Children ... Kelley Green ... Hayride ... Kennesaw's Stash ... Open Bar ... Catfish ... The Apartments ... 4 Seasons ... Honest Davies Such a Deal Bargain ... Jock of the Week ... Blue Key ... Who's Who ... The best getting better ... The Big Boy ... Youse guys ... I hear a frog and smell popcorn ... You're under arrest ... Urban Life ... ATO band ... Well, here's what ... Credo ... He lives.

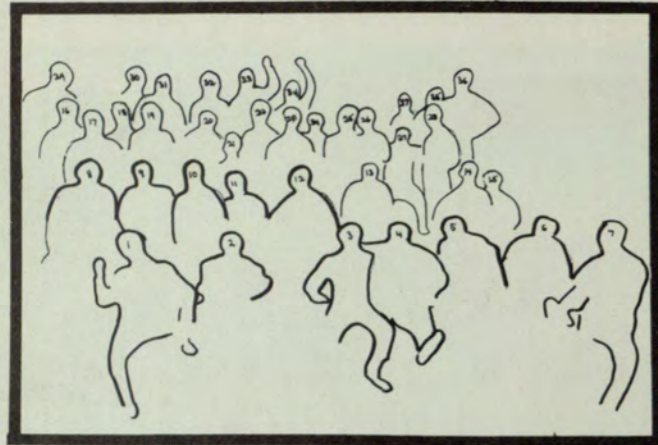

- | | |
|---------------------|------------------|
| 20 STEVE ASBELL | 10 BILL KELLEY |
| JEFF ASHWORTH | 6 STEVE KERSEY |
| 32 PHIL AVERY | 37 DAVID KING |
| 35 RONNIE BATCHELOR | 29 TOMMY KLEMIS |
| 16 JOHN BEAM | 1 FRED LANDERS |
| 4 NORMAN BENTLEY | 26 STEVE LECKAR |
| 15 MIKE BLACK | 14 ALLEN LEE |
| 3 JOE BOUVEITE | 28 DAVID LEE |
| 25 HARRY BROWN | DON McPHEE |
| ALAN BURNS | 12 RONNIE MILLS |
| ROBERT BURNS | GEORGE O'NEILL |
| 13 DON CARTER | 19 STEVE PAVUK |
| 27 HUGH CONOLY | 5 TERRY PENCE |
| ALLEN COX | HOUT PHILLIPS |
| JEFF DAVIS | EDDIE RUBIN |
| THOMAS DELL | 36 BUZZ SIDDER |
| 8 MIKE FLANNERY | 18 DOUG SIMMONS |
| LOUIS FOSTER | STEVE SKEEN |
| 30 LEE FRIEDMAN | JOHN SMITH |
| 22 LYNN FRIEDMAN | 17 BUZ STANLEY |
| 9 JIM FULLER | 21 MARGIE STATON |
| JOHN HARDWICK | 7 GEORGE STUARD |
| WALT HARRISON | LARRY TINNEMAN |
| 23 MIKE HEARNBURG | DANNY TOMBERLIN |
| BILL HOLLAND | BILL TRAVIS |
| 2 JOE INGRAM | 31 JAMES WAGNER |
| PAT JOHNSON | 11 BUDDY WILKES |
| 24 BEN JONES | 34 JOE WILLIAMS |



- | | |
|----------------------|----------------|
| President | ROBERT BURNS |
| Vice-President | LYNN FRIEDMAN |
| Treasurer | DAVID KING |
| Secretary | GEORGE O'NEILL |
| Historian | BILL KELLEY |

Chi Phi

May it please the Alpha? ... Chakett to me! ... I think I love ya ... That's what she said last night ... Dork, the hunter ... BIOYA! ... What sweetheart? ... Julia? ... Laydown! ... Red Cloud ... Soon we'll have our own room ... Washed up Stone Mtn. picnic ... Omicron? ... Who's Who, ODK, General Council President, ROTC Commander ... Vixen ... Mole ... glad-felter ... Where's the party this quarter? ... CHI PHI SPORTSMANSHIP AWARD GOES TO THE PING PONG ... Expansion Team triumphs! ... We paid 150 dollars for this? ... 25 Valley Road, N.W. ... Party with the Delta Who? ... How many times??? ... Who bought the Delta's new car? ... star-center ... Rising sons'—What? ... It pleases the Alpha!!

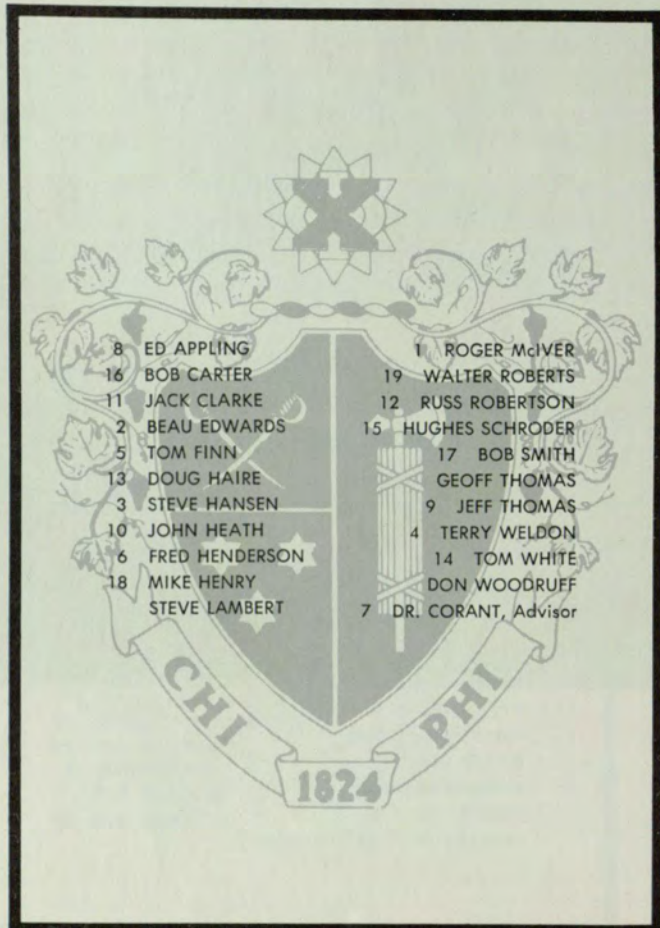
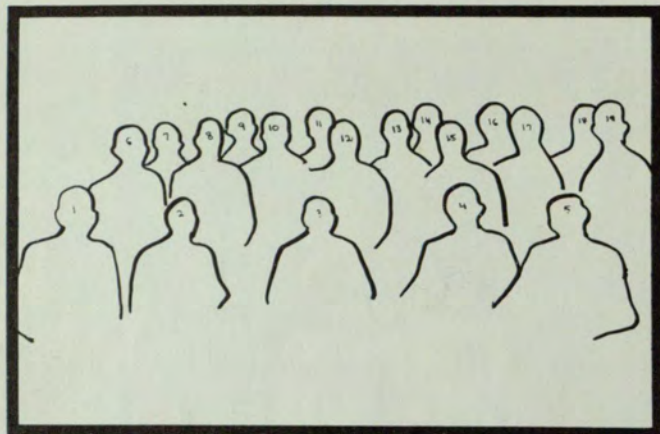

President	STEVE HANSEN
Vice-President	TOM FINN
Secretary	STEVE LAMBERT
Treasurer	TERRY WELDON
Historian	ROGER McIVER

Kappa Sigma

Who needs the football field when you have the dean's office ... coming home ... Manuels ... Groovers Lake ... Pendley Hills and the good old B and B ... 40 balls down Peachtree ... Take a bus and leave the drinking to us ... who has an obscene rush brochure? ... We have a big time frat system so everybody dress up ... Hey look, the sweetheart fell down ... Again? ... We Party* ... A Christmas party with our kids ... Wildwood fight ... bring your own what? ... more policeman? ... Airblown all the way Reserves ... The Toothless Wonders ... Willie B. on Sundays ... "Ruby Bagonia" ... A.E.K. D.F.Y. ... Good scavenger hunt ... Millie! ... The Snake House is always closed.

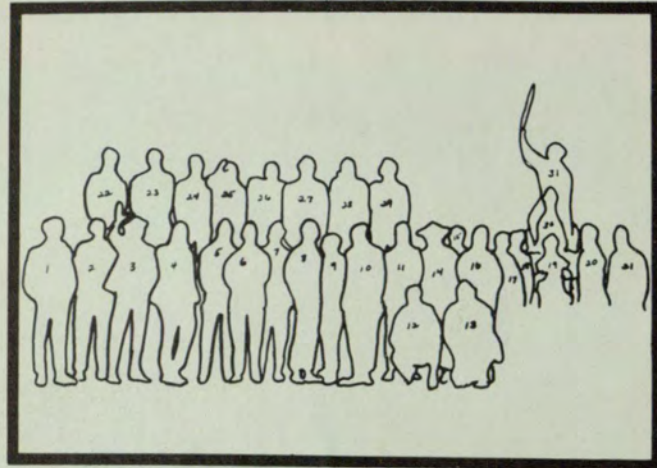

- | | | |
|---------------------|----|----------------|
| STEVE ADAMS | 3 | DANNY MCKINNEY |
| DENNIS ADAMSON | 28 | JOE MEELE |
| 19 BARRY BARTLETT | | JACK MERRIMAN |
| DON BAUGHMAN | | BART MILLER |
| LARRY BAYS | | GLENN MILLIGAN |
| 14 TIM BEACHAM | | GRADY MOSS |
| JOHN BEAVIN | 25 | DANNY MORAN |
| BYRON BETTENCOURT | | GERRY MORAN |
| STEVE BINION | | A.J. MOYE |
| FRED BOZEMAN | | BENNY MURRAY |
| PAT BOLES | | BILL MURRAY |
| SKIP BRANDON | 22 | TOMMY NEWSOME |
| CHRIS BRIGMAN | | DAVID O'KELLEY |
| NICK BROUGHTON | 24 | JOHN OLIVER |
| FLIP BRUCE | | HARRY OLLINGER |
| JON BUTZON | 20 | GREG PARROTT |
| GARY CLAXTON | | JON PASCHALL |
| BARNEY CORBIN | | LEON PAYNE |
| STEVE COX | | EDDIE PREVOST |
| RANDAL DYER | | PHIL PRICE |
| 2 JOHN EDGAR | 4 | BIFF PRINCE |
| RON EDWARDS | | LEE RAINWATER |
| 31 RICHARD FAVATI | 1 | RICK ROBERTSON |
| 18 STEVE FREANT | | DEWEY ROBINSON |
| DERRY FERRIS | | BILL ROGERS |
| 23 DON GOLDEN | | GEORGE ROSSIE |
| 17 MARK GRAY | 21 | BOB RUCKER |
| WAYNE HARRIS | | JOHN SAMS |
| JIMMY HARRIS | 8 | MIKE SEALE |
| RICK HARRIS | 29 | STEVE SHANNON |
| ELMORE HAUCH | 12 | GREG SIMMONS |
| BART HICKMAN | | STEVE SHI |
| BRIAN HITT | 15 | RICK SHRIVER |
| 26 RICHARD HORTON | | CHARLIE SMITH |
| JIMMY HURST | 30 | BILL STEVENS |
| FRANK HYNES | | S RAY TESKE |
| MAC IRWIN | | BUTCH THOMPSON |
| BILL JOHANNINGMEIER | | ALLAN TURNER |
| VAN JOLISSAINT | 27 | PAT WALDRUP |
| CHRIS KAYSER | | MIKE WATTON |
| DON KILLORN | | GEORGE WARD |
| DAVID KNOX | 16 | LARRY WHEELER |
| 11 DICK LEWIS | 13 | MAC WILLIAMS |
| RANDY LONG | | GARY WILSON |
| 10 JOE LOPEZ | | GARY WINFREY |
| ED LOYLASS | | DANNY WOLF |
| 9 MILLIE LUNT | | GARY WOODDELL |
| BILLY LYNCH | | BOB WYNDELTS |
| STEVE MALLORY | | TOM ZIBILICH |



- | | |
|----------------------------------|--------------|
| Grand Master | BRIAN HITT |
| Grand Procurator | RICK SHRIVER |
| Grand Master of Ceremonies | BART MILLER |
| Grand Treasurer | JOHN EDGAR |
| Grand Scribe | DICK LEWIS |

Pi Kappa Alpha

Slow train to Richmond . . . flat balloon . . . Barn Party, BFAURCNK . . . road tripper . . . ride the horse . . . PIKA Hawks . . . John O'Donnell's Hole-in-one at Conclave . . . Willie Beaver with the Gonny . . . Films at Grandma Doughtie's . . . Hogg and Weeb, "Coaches of the Year" . . . One on one in Columbia, S.C. . . Fried Hamster in Richmond . . . Seth's broken bucket . . . Super-Seale . . . Murf the Surf . . . bad draft . . . WE WIN* . . . Carling Chug-a-Lug . . . Bruce Baldy . . . Can Barry come out and Play? . . . Gobble, Gobble . . . Chinese Death Lock . . . Class Presidents—3 out of 4 . . . football championship . . . road trip to Auburn . . . GO FOR IT . . . THE Eagle . . . Where is our chair? . . . Oki-Yama . . . Rotorooter . . . Golden Gobbler . . . piece of dirt . . . distinct party . . . softball at McCoy . . . football at Piedmont.

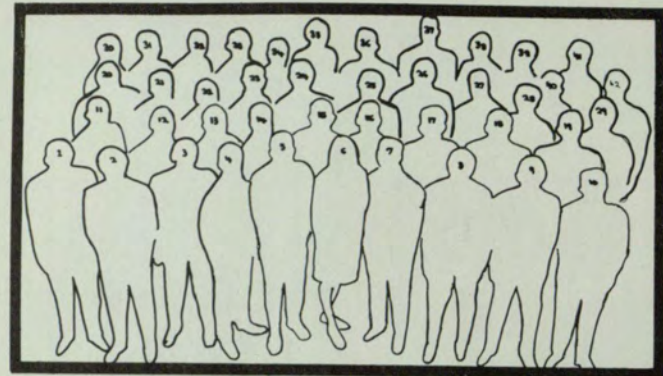

2 BUDDY ALLEN	17 ALAN JONES
JERRY ANDREWS	26 HANK KALB
ROBERT BANKS	12 CLYDE KING
11 BRUCE BRADLEY	TOM LOUDERMILK
KEN BREWER	8 BILL MATHER
20 RICK BROWN	39 TOM McHENRY
BETH BUSH	MARK McLEROY
DENNIS BYERLY	STEVE MENGERT
18 CARL CARLSON	14 BOB MILLER
4 TOM CARROLL	TOM MILLER
JIMMY CHAPMAN	41 WILLARD MOORE
STEVE CHRISTOPHER	37 FRED MURPHY
BARRY COOPER	21 DAVE NORTON
24 JOHN DARNELL	27 JOHN O'DONNELL
23 STAN DAWSON	30 FRANK OWEN
PAT DINKINS	TOM PARKER
3 DAVID DODD	31 RANDY PIERCE
7 DAVE DORSETT	6 SANDY PIERCE
22 CHRIS DOUGHTIE	16 BOB PRICE
STEVE EARLY	42 WARREN PSAILA
36 SID ELLIOTT	BOB REAVIS
25 STEVE FORREST	MIKE SCHEURMAN
13 BOB GARNER	RICK SEALE
CARLTON GARNER	PAUL SHIMSKI
FRED GIMSON	CARLOS SOTO
GEORGE GRIBBLE	FRANK STRICKLAND
LUTHER GUEST	34 TOM VENKER
BILL HANES	10 BILL WEAVER
1 JIM HARMON	LANE WEST
PETE HAYES	RON WHITE
29 JACK HENDERSON	28 STEVE WHITEN
5 DAVID HERMAN	19 WILSON WILDER
15 W. C. HOUSE	40 WADE WILKES
33 MIKE HOUSE	9 MIKE WILLIAMS
DAVID JOHNSON	35 DAVE WITTER
STEVE JOHNSON	38 JACK YEARWOOD



President	DAVE DORSETT
Vice-President	DENNIS BYERLY
Treasurer	STEVE CHRISTOPHER
Secretary	SID ELLIOTT
Pledge Master	DAVE WITTER

Pi Kappa Phi

Treadgill's saddle . . . Lynwood and Dee . . . Performing before a packed house . . . A keg, a trophy, and a wonderful feeling . . . From the Biggest in the Small to the Smallest in the Big . . . This is Progress?? . . . Johnson, Monroe, Shivers, Smith bite the dust . . . Who's next? . . . Bacchus, a big success . . . More Greeks—Less Cops . . . Party at Brock's place! . . . Rufus and Dr. Feel-good—10 o'clock break Pi Kapp style . . . Damn Good Pledge Class!! . . . "Feed the Children Drive" . . . Raiders take time off to wear "good guy" white hats . . . A day at Spivey . . . an annual event . . . Ding-Dong School down the Hall!! What's all the fuss about a few posters?? . . . What? A gross-out? . . . Not really a Skunk—You Know! Raiders raid Auburn.



33 LARRY ALEXANDER	39 LARRY KIRBOW
MIKE ANGEL	DON LATHAM
2 DAVID BAKER	11 BRUCE LATTIMER
9 BILL BALDWIN	MILLARD LOWRY
TOM BARNETT	22 JIM McFERRIN
GARY BEEKS	STAN MILLER
PHIL BERNHART	20 GARY MONROE
1 RALPH BROCK	BUDDY MOSS
21 CHARLES CATHEY	DAVID NEELEY
34 RANDY COWART	16 STEVE NELMS
36 STAN DUREN	10 JACK NICKS
3 MIKE ELTON	12 JIM NICKS
38 DAVE FERGUSON	35 ROGER O'DELL
JOHN FOREMAN	31 JOHN OXFORD
40 JOHN GLAZE	8 PAUL PHILLIPS
6 CHUCK GISLER	37 RUSTY RAY
25 DAN GIVENS	18 DAVID ROUNTREE
JIMMY GOODMAN	MIKE SHIVERS
BUDDY GREENOE	32 MARLAN SMITH
30 STEVE HALULA	14 ROY STRICKLAND
29 JOHN HART	17 ROBERT SUDDATH
MIKE HEWITT	24 TERRY TAYLOR
15 BOB HOPE	26 FRED TERRY
13 DICKEY HOPE	4 MIKE THREADGILL
27 LYNWOOD JAMES	41 SKIP WATSON
7 JOHN JOHNSON	5 MACK WILLIFORD
28 FRENCH JONES	23 KARL WINGARD
	19 ED YORK

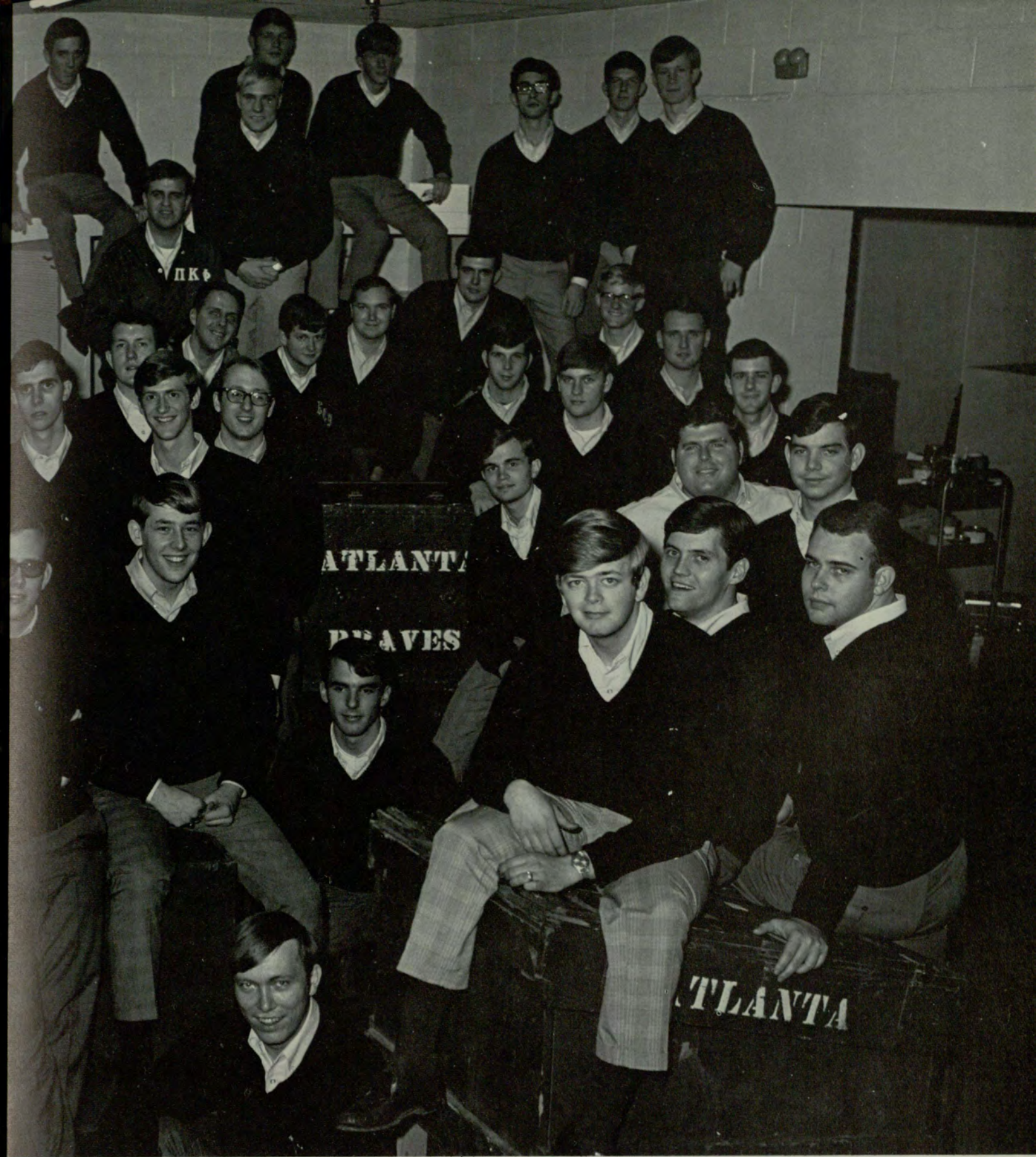
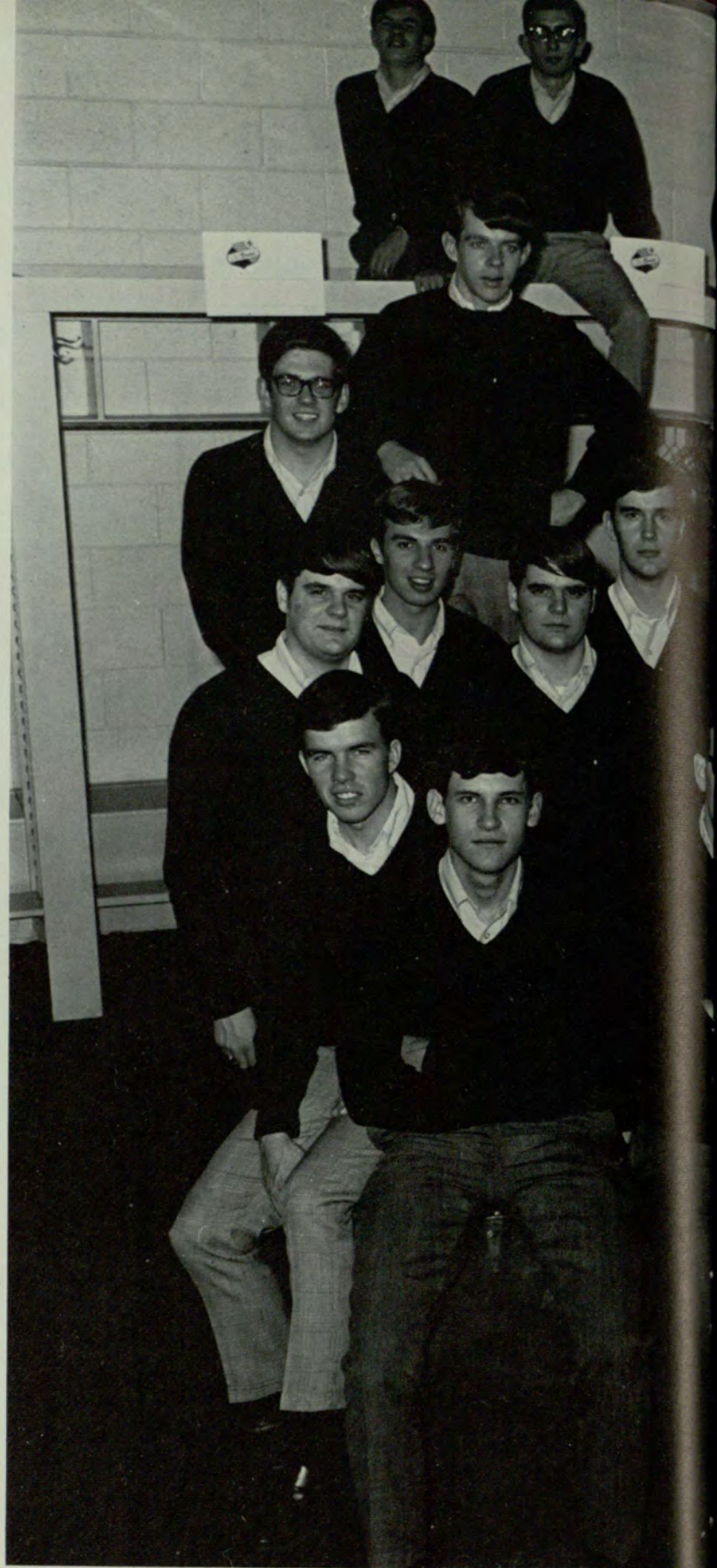

Archon	LYNWOOD JAMES
Treasurer	BILL BALDWIN
Secretary	STAN MILLER
Warden	PAUL PHILLIPS
Chaplain	ED YORK

Sigma Nu

Hoddie Toddie . . . The Sigma Nu Zoo-Tuna, Possum, Fly, Fat Rat, Judy, Bulldog, Willie B., & The Hawk . . . Rotunda "The Fattest Kid in the Fourth Grade" . . . P.W., Hard, Nasty, Perry Lay, Phillus, T.B. Slattery, Meat McGee, Smiley, Lurch, & Over-EAT . . . At last a three way tie-WHO'S INELIGIBLE??BIG "G" little "o", Shirley & Debbie . . . Pass the peas Pappa . . . Sigma Nu Got Too MUCH SOUL!! . . . 38 out of 38 not a bad rush . . . Eat Your Hearts Out . . . Leiker-Love Her, and will until we die . . . A Candlelight for Ken . . . Doug call Becky "I Hurt" . . . Steve your mother called . . . Jesus Christ Harry . . . The Cutest Couple . . . Goats, Truck, Pressed Hams, Hash Marks, Clackers, Tooher, & Bone Smokers . . . Sigma Nu by damn!!

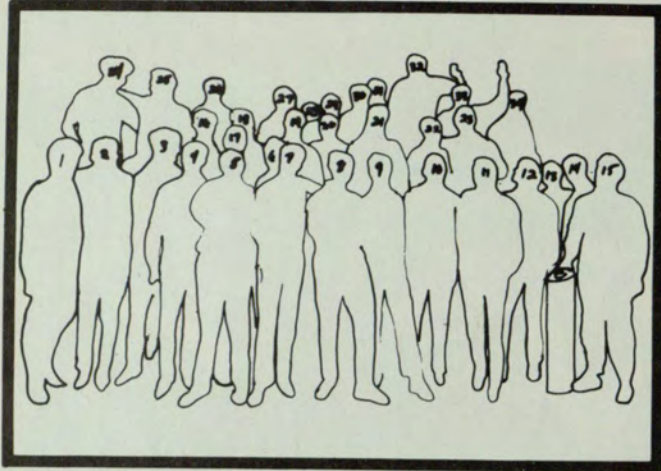

BRUCE ALEXANDER	CHIP HOWELL
JOHNNY ALLEN	JIMMY HUTCHESON
PHIL ARSENAULT	BRUCE JOHNSON
CHARLES BAREFIELD	RANDY JOHNSON
VERNEY BENTLEY	NELSON JONES
MARK BERGLUND	ROBERT JONES
RICHARD BELCHER	GREG JORDAN
COLIN BLALOCK	LANNY JORDAN
CHARLES BLANCHARD	RONNIE KIMBALL
JIMMY BOWEN	CHARLIE KING
MATT BROWN	BUD LAY
PINKEY BUTLER	AL LEHEUP
BOB CARITHERS	JIMMY MCCOY
FRANK CASTLELLO	MIKE MCCOY
RON CLARKE	CHUCK MCGEE
JERRY COOK	BILL MCGEE
RICH CORENO	PAT MCKINNEY
STEVE COURCHANE	JOHN MAGILL
ALLAN DANIELS	DON MARTIN
MIKE DAVEY	DENNIS MELTON
JIM DAVIS	JIM MORTON
CLARENCE DAWS	GRADY OVERSTREET
JIM DEMPSEY	DOUG PERRAULT
BARRY DENMAN	DAVID POWELL
BILL ELLIOT	ED SABO
BUD FISHER	JOE SLATTERY
HAL FLOWERS	WEYMAN SMALLWOOD
DARIEN FOSTER	MIKE SMITH
STEVE FOWLER	RANDY SMITH
TURK FRITTS	STAN SNEAD
STEVE FULFORD	ROBERT STRIBLING
NED FULLERTON	KENT SUMMERS
RALPH GIBSON	JOSE VALLS
RANDY GREEN	JOHN WALBURN
TONY GREEN	BOB WALLHAUSEN
KEN GRIGGS	WEBB WALTERS
NORBERT GRUENER	FRANK WEBB
FRED HART	STEVE WEST
JOHN HART	DAN WHIGHAM
MARK HASSETT	KEN WHITE
PAUL HASTINGS	NORMAN WHITE
WARNER HEAD	MARTY WINN
RICK HENDRICKS	HAL WOODS
JIM HORNE	STEVE WYNNE



Commander	JOHN HART
Lieutenant Commander	DENNIS MELTON
Treasurer	NORBERT GRUENER
Pledge Marshal	JOE SLATTERY
Reporter	DOUG PERRAULT

Sigma Phi Epsilon

What's behind the Red Door? ... Sig Ep!! ... The Monk ... Froggy (again) ... What's a YUCA FLAT'S? ... R.C.A. Victor ... Who's getting married? ... 55 minutes to Clemson ... Kaptain Kent ... Mr. & Mrs. ... Don's Hiram ... Teddy Bear ... Mole's Flashlight ... Don Brown—Call Home! ... Educated Parasite ... Who got an A in 312? ... D.D.T. ... Grand Keagle ... Memphis ... Mardi Gras ... Mullins is back! ... Remember Sing Nite ... Dr. D ... Rum, Rum ... Norton's Black Book ... "Neck" Ballor ... Tom's Vet, Robert's Z28, Tony's Riviera ... Girls of the Golden Heart ... Wonderful SigEP Girl—Linda! ... Big Duke ... Argo ... Field Marshall Correll ... What's Weddle done now? ... Gair's missing vet ... Is DOO DOO here? ... Skinky Sustakovitch ... Quack-quack-splat ... Post Super-pledge! ...

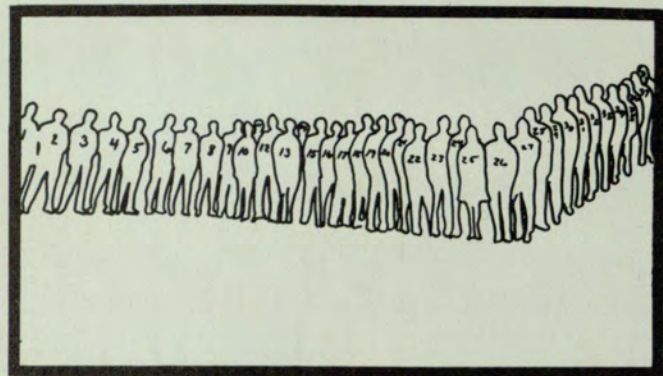

MARVIN ASHLEY	BILL LOEFFLER
16 ALLEN BALLAR	28 BOB MAYS
33 TONY BEALL	FRED McLAUCHLIN
23 TOM BELT	17 PHIL McLAUCHLIN
35 BOBBY BESSHO	25 LINDA MITCHELL
JIM BODE	37 JOHN MOLINARI
12 JACK BOLTON	4 KEN MONCKTON
VIC BOWERS	JACK MORSE
5 DON BROWN	15 BILL MOSTELLER
24 BILL BRYAN	19 TERRY MURPHY
BOB BUFFINGTON	38 AL MULLIS
20 STEVE CHEEK	GREG NORTON
21 KEITH CHITWOOD	JOHN OAKY
14 JOHN CORRELL	SAM OWENS
9 DOUG COWART	10 MARK PALMOUR
36 GREG CROCKER	29 MARC PHILLIPS
RICK CURTIS	JIM POST
KENNY DRANE	DAN SCARBOROUGH
1 GARY FAIRLEY	ROBERT SELF
6 GREG FARMER	W.L. SHEPARD
32 MITCH FERRELL	STAN SHURLING
18 FRED FORD	LARRY SMITH
JOHN GAIR	13 LEE STEINMEYER
34 RANDY GAY	8 JERRY SUSTAKOVITCH
RICHARD GUAY	27 JIM TEATE
KENT HARPER	MARK THOMAS
3 DWAYNE HASSLER	BILL TRELKELD
22 WILLIAM HAWKINS	2 DICK TURNIPSEED
30 LEON HENRY	CHRIS VALE
JIM HUDSON	11 MIKE VAN GORDER
26 TERRY KOHNKE	7 RAY WADE
31 ERIC LEATHERS	RON WALKER

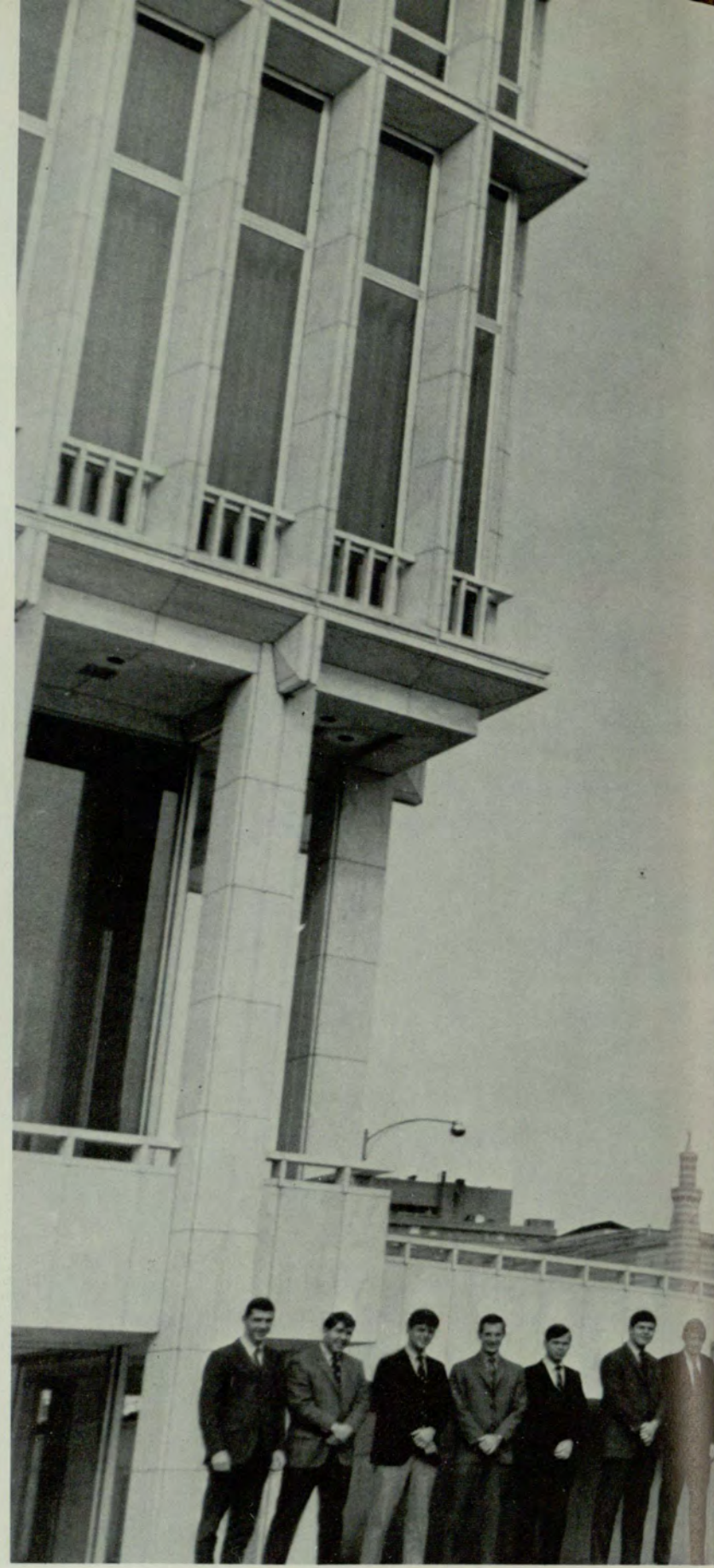

President	DON BROWN
Vice-President	DWAYNE HASSLER
Treasurer	ROBERT SELF
Corresponding Secretary	VIC BOWERS
Recording Secretary	KEN MONCKTON



Tau Kappa Epsilon

Rappa Tappa, Tau Kappa ... You can't spell turkey without TKE ... point 3 a brother? ... Who burned down the outhouse? ... Florida invasion, oh those Alabama girls ... TALK TO ME! ... Sing in at Crops ... Mike Fox top DeMolay in Georgia ... He rambled to a college town ... INSTALLATION—Lambda Omega ... Fraters in the Bond ... Let the BELL ring ... Stuff those envelopes ... the Lodge mystery? ... week-end at FSU ... pledge trip ... Campout at Lanier ... Dracula ... SN's lost their pants ... wedding bells ... Red Knights ... Don't Walk away Renee! ... Who is Ralph Rosenbert? ... Boog for the Defense's ... Brillo Hot Ticket ... TEKE IS TUFF.

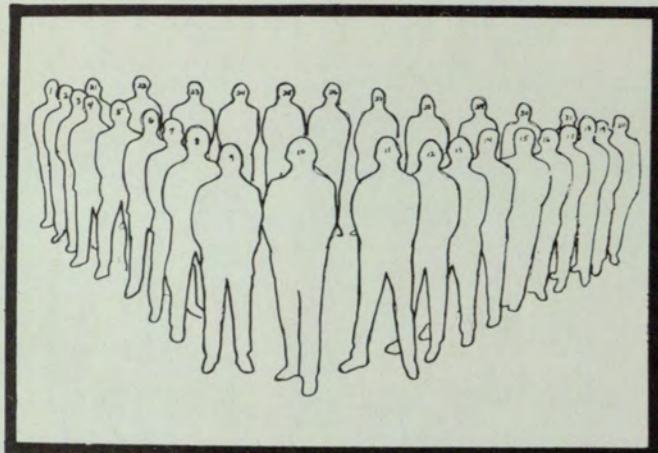

8 ALAN AARON	9 RALPH HAYGOOD
22 CARLOS BANDA	BILLY HERREN
11 TOMMY BARBER	OLIN HOOD
21 JERELL BARTLETT	18 DARRELL NIGRAM
29 MIKE BERRY	NED JACOBS
27 PETE BLANKENSHIP	1 DOUG KING
23 FRANK BRANDON	TOM LECOUNT
13 WENDELL BROADWELL	20 PRESTON LOFTIN
24 CHARLES BRUMBELOW	BEN LUKE
GARY BURGER	LARRY MARVIN
10 TONY BURGER	5 BRICE McCLEAREN
ROBERT CROCHET	4 DON MITCHELL
26 JERRY CROCKETT	ROBERT MIZE
LARRY DAVIS	MIKE MONROE
16 PAT DELLORSO	3 MILTON OWENSBY
14 JOHN ELINAS	12 WILLIAM PUCKETT
BART ETHERIDGE	28 JIM ROMANO
7 JIM FAGAN	BARRY SAMPLES
STEVE FORTUNE	15 CORRY SANDLIN
2 MIKE FOX	19 MATHER SHIFLETT
TOMMY GONNELLA	17 JOHN SPIVEY
31 VIC GRANTHAM	JOE TWIGGS
ERNIE HANEY	TERRY UNDERWOOD
25 MIKE HANEY	6 CHARLES WALKER
CARL HARRIS	30 DON WALKER

EDDY WESTBROOK



President	TONY BURGER
Vice-President	TOM BARBER
Secretary	FRANK BRANDON
Treasurer	DOUG KING
Pledge Trainer	CHARLES BRUMBELOW



ARTISTS



President's Message

The academic year 1968-69 has been a tremendous one for Georgia State College. Enrollment for the fall quarter, 1968, soared to 11,104. Student activities facilities were expanded and improved; three additional floors were completed and occupied by the library; work began on our new Fine Arts Building at Ivy and Gilmer Streets and progressed rapidly. In addition, work began on our new Arts and Sciences Building at Ivy and Decatur Streets; on the new gymnasium on Decatur Street; and on the first of the plazas and connecting bridges which are to unite our campus.

Georgia State has become known as one of the great urban life centers in the nation. Outstanding new personnel have been added to our ranks.

TOP: Dr. and Mrs. Langdale welcome Foreign Students Club to their home.
BOTTOM: Dr. Noah Langdale addresses Leadership Banquet at the Marriott.



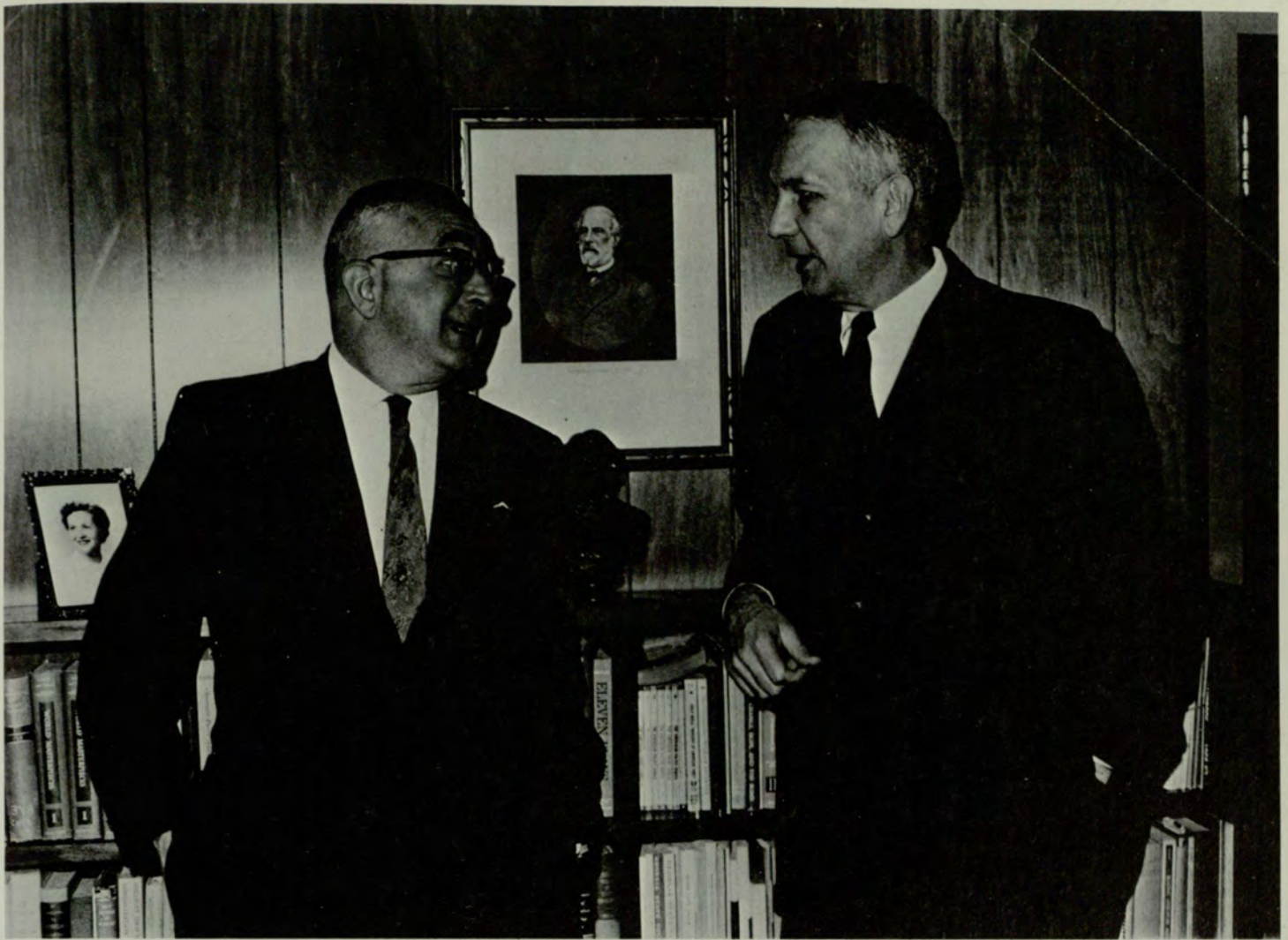

Vice President's Message

New appointments have been made in Georgia State College's central administration, including Dr. George E. Manners, former Dean of the School of Business Administration, now Assistant Vice President; Dr. Charles B. Vail, Dean of the School of Arts and Sciences; and Dr. Kenneth Black, Acting Dean of the School of Business Administration. Each of the three newly organized schools of Georgia State College is headed by a new dean: Dr. Roy M. Hall, Dean of the School of Education, Dr. Alex B. Lacy, Jr., Dean of the School of General Studies, and Dr. Rhodes Haverty, Dean of the School of Allied Health Sciences.

The Vice President's Administrative Staff has one new member and one person newly designated: Dr. Jack W. Rollow, Assistant to the Vice President and Coordinator of Research and Grants and Joe B. Ezell who will continue his duties as Assistant to the Vice President, but adds the function of Coordinator of Institutional Studies.

TOP: Dr. Suttles discusses with Dr. George Manners the new Business Administration Building.

BOTTOM: Vice-President Suttles talks with Dean Patrick about the increased enrollment at Georgia State.

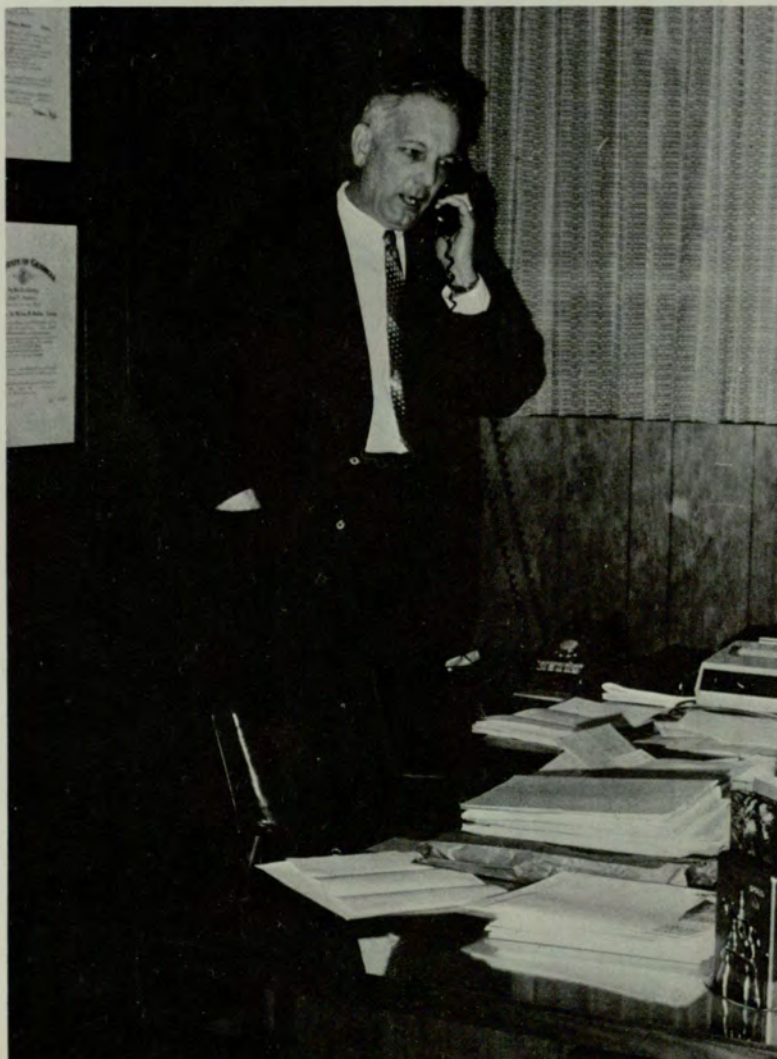



Administration

TOP: Mr. V. V. Lavroff, Comptroller; Dr. P. W. Wierson, Director of the Counseling Center; Mr. Ted Brown, Proc. Officer. SEATED: Dr. Henry T. Malone, Alumni Director; Mr. M. B. Roberts, Assistant Comptroller; Mr. R. O. Miller, Assistant Comptroller.
 BOTTOM: Mr. William S. Patrick, Dean of Admissions and Registrar.

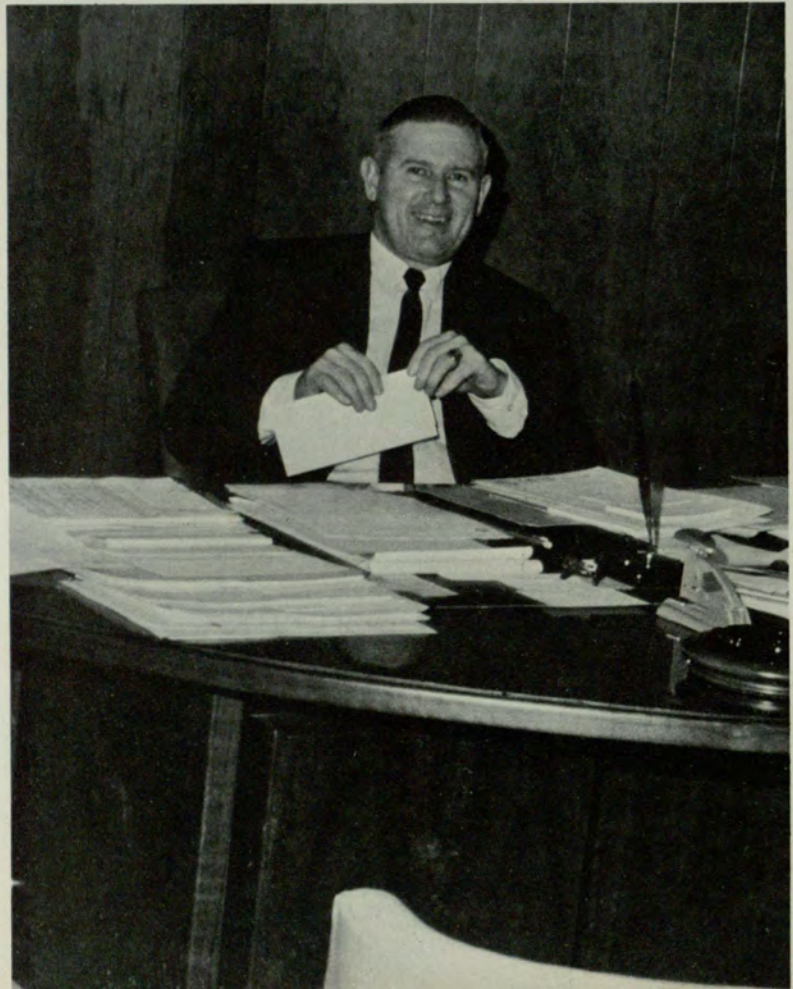



TOP LEFT: Mr. Frederick G. Schrimper, Assistant Registrar.
TOP RIGHT: Mr. V. V. Lavroff, Comptroller and Mr. R. O. Miller, Assistant
Comptroller.
BOTTOM: Dr. Malone welcomes alumni to 1969 Georgia State Home-
coming.



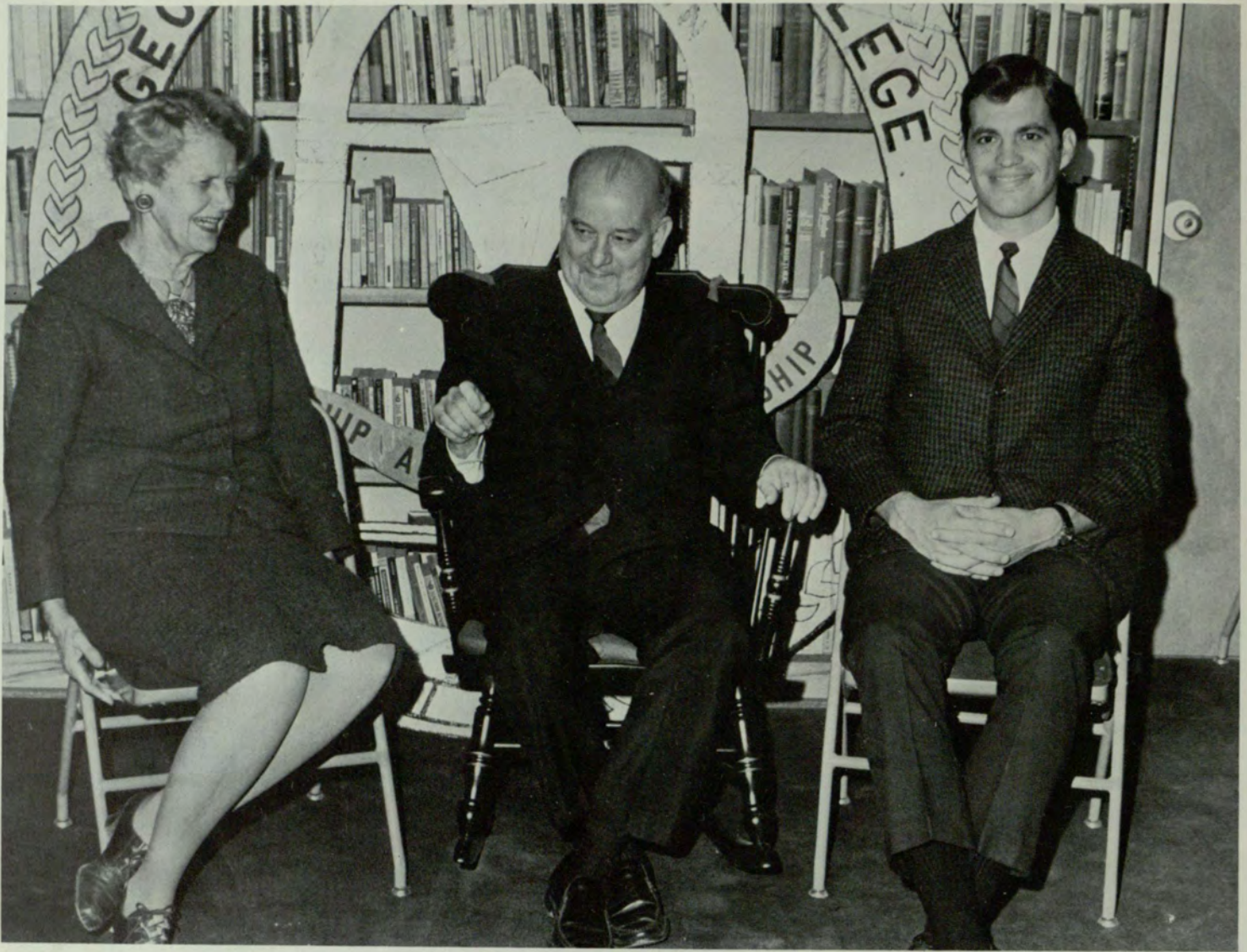

Administration

TOP: Mrs. Nell H. Trotter, Dean of Women, Dr. Kenneth M. England, Dean of Student Affairs, and Mr. Timothy Singleton, Dean of Men.
BOTTOM: Dean England not only directs student affairs, but participates in student activities.





TOP LEFT: Dean of Men Tim Singleton discusses with Bill Brackin the results of a track meet.

TOP RIGHT: Mrs. Nell Trotter, Dean of Women, makes notes on the planning and results of Post-Orientation.

BOTTOM: Dean Kenneth England reminisces in his office about the accomplishments of previous Georgia State students.





Administration

TOP: Col. James L. Culp, Asst. Dean of Student Affairs, Miss Barbara Jean Winship and Mrs. Jean M. Thomas, Assistant Deans of Women.
BOTTOM: Mr. James E. Sligh, Director of Student Publications.

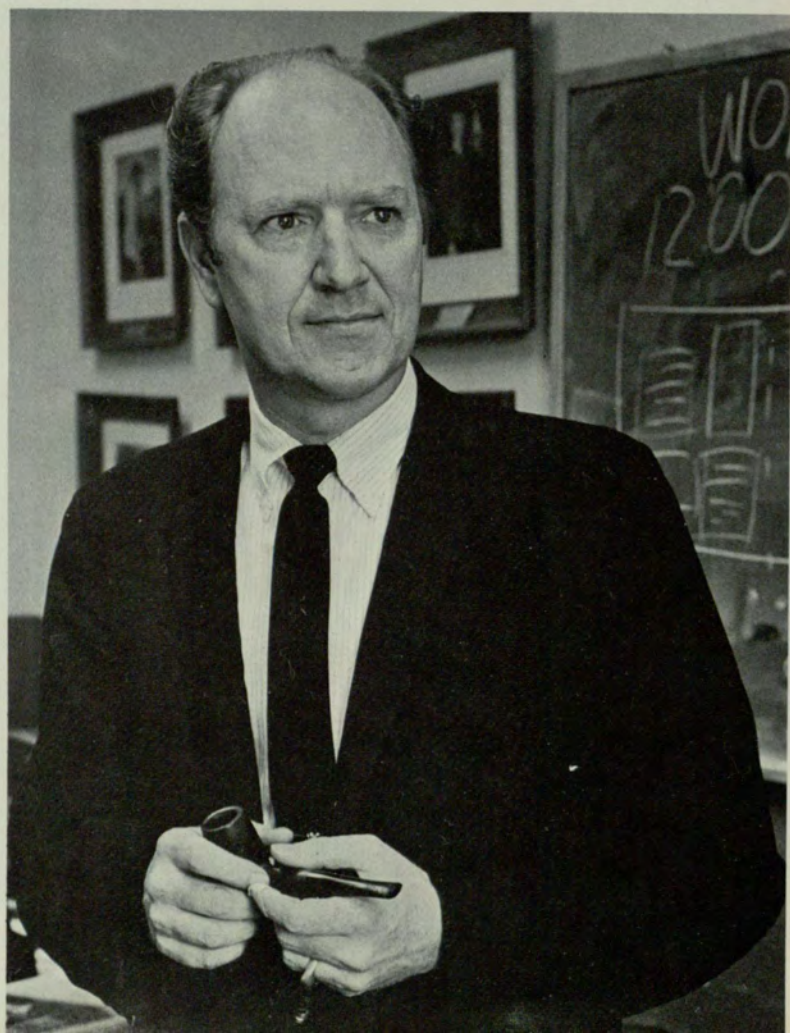



TOP LEFT: Mr. O. Jerald Sanders, Assistant Director of Student Aid.
TOP RIGHT: Mrs. Jean M. Thomas, Assistant Dean of Women.
BOTTOM LEFT: Mr. Don Smith, Assistant to the Dean of Student Affairs.
BOTTOM RIGHT: Col. C. Dean Dalton, Director of Student Aid.

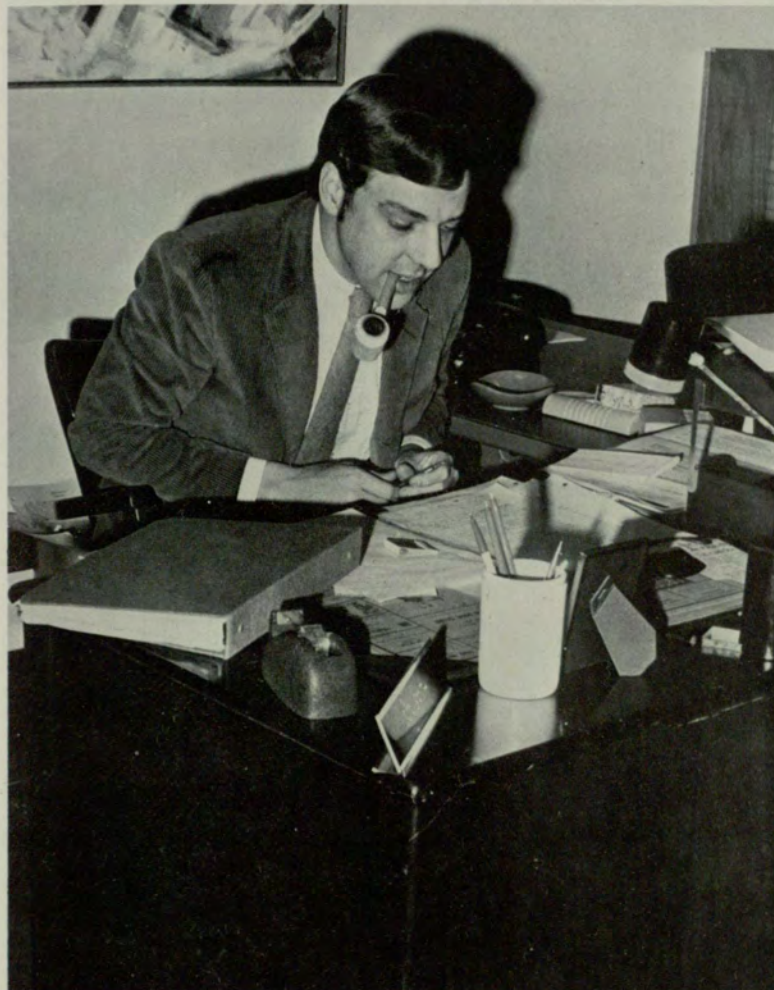



Library

Library Is At Last Large, Comfortable And Complete

The last phase of the library building is complete, and for the first time in many years Georgia State College has adequate library study and shelving space. Books were first moved into the first phase of the building from the old library in Sparks Hall in 1966; then they were shifted and moved again when the top three floors were added. For a while the library staff feared they would wear books out moving them around, but the move was finally completed with the collection intact.

TOP: S. S. Thomas, Miss J. Hobson, Miss G. A. Richards, Mrs. A. L. McPheeters, Mrs. M. S. MacArthur, Miss P. J. Nysewander, Mr. C. A. Cowan, Dr. W. R. Pullen, Mrs. M. G. Franklin, Mrs. C. B. Muller, Miss F. M. Muse, Miss E. M. Dees, Mrs. M. J. Chamberlain, Mrs. C. L. Landram, Miss C. L. Robinson, Mrs. E. G. Hood, Mr. W. Noyes, Mr. W. H. Cook. RIGHT: Dr. William R. Pullen, Head of the Library.

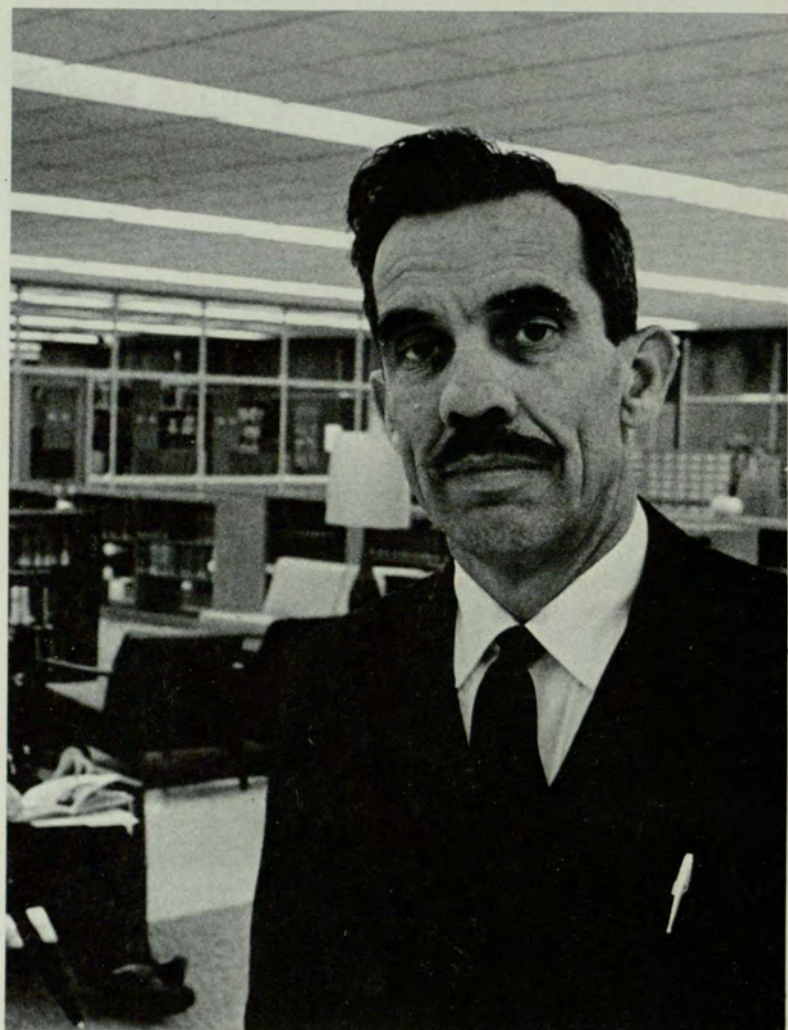

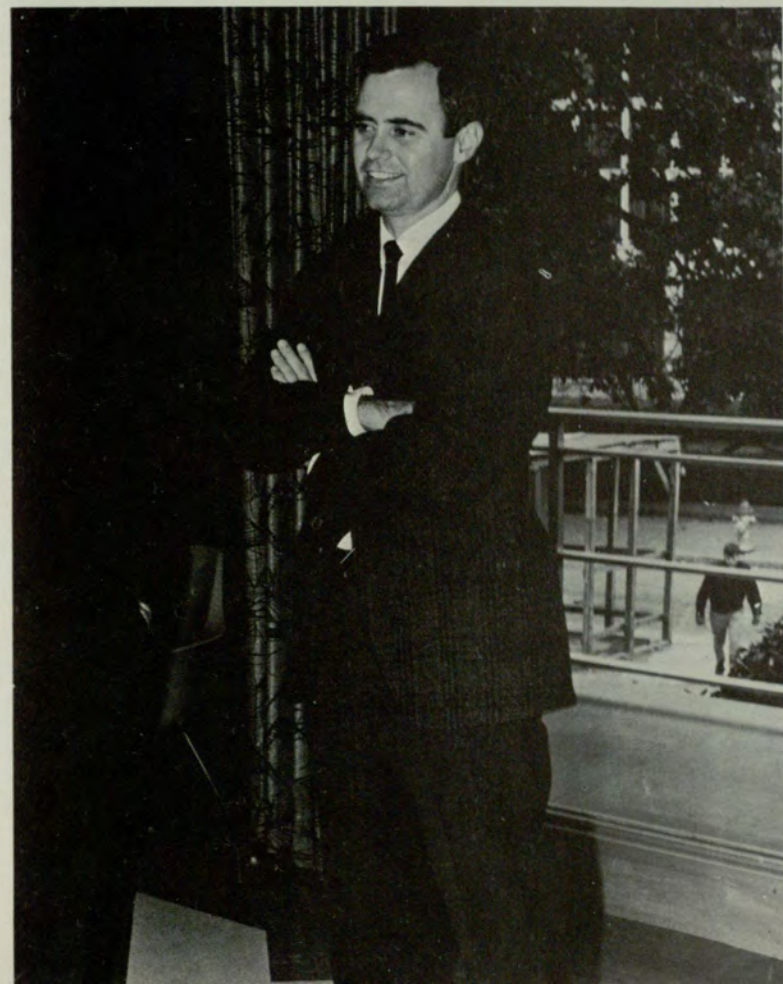

Testing & Counseling

Services Are Here To Help Entire Student Body

Under the administration of the Vice President of Academic Affairs, the Counseling Center serves the entire student body. The department also does all the program testing and classroom examination scoring.

The Counseling Center provides services designed to help students use their assets more effectively in planning meaningful goals. Counseling is available to all students without charge regarding any of their concerns—vocational, educational or personal.

TOP: STANDING: *Mr. W. W. Evans, Mr. J. L. Marks, Mrs. K. D. Crouch, Mr. Pete Smith.* SEATED: *Mrs. P. C. Cash, Receptionist, Dr. P. W. Wierson, Dr. R. M. Drag, Mrs. G. G. Fowler.*
 BOTTOM: *Dr. Phillip W. Wierson, Director of Testing and Counseling Center.*

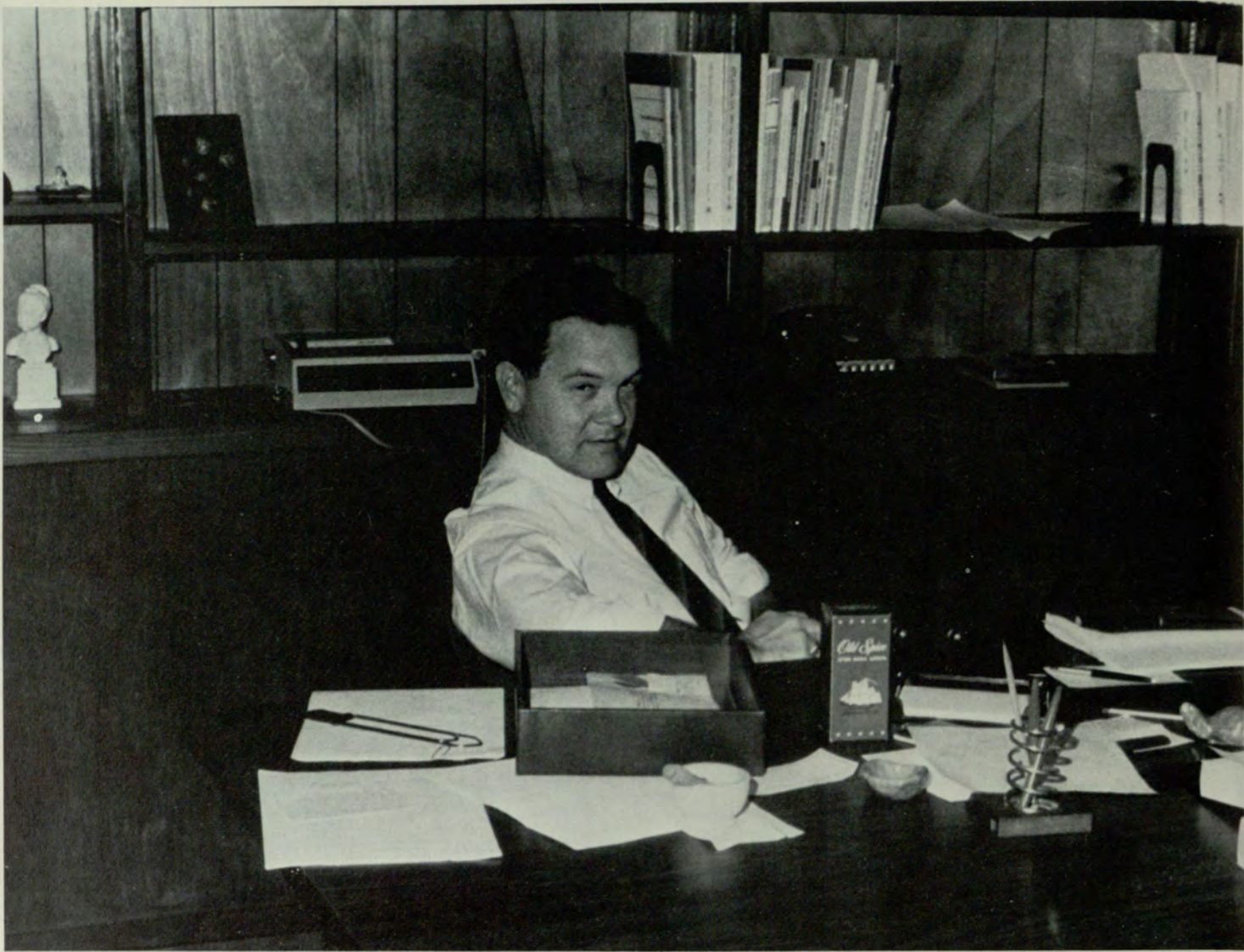

Allied Health Sciences

A New Dean Promotes Programs For Degrees

In August of 1968, Dr. J. Rhodes Haverty was appointed Dean of the School of Allied Health Sciences. This school currently is offering a Bachelor of Science in Medical Technology and plans to initiate in the near future a program leading to a Bachelor of Science in Nursing.

Programs leading to degrees in Occupational and Physical Therapy have been approved for the school and they will be initiated soon. Future plans also include initiation of a two-year Associate Degree program in Nursing, and a Bachelor of Science in Respiratory Therapy.

ABOVE AND TO THE RIGHT: Dr. J. Rhodes Haverty, Dean of the School of Allied Health Sciences.



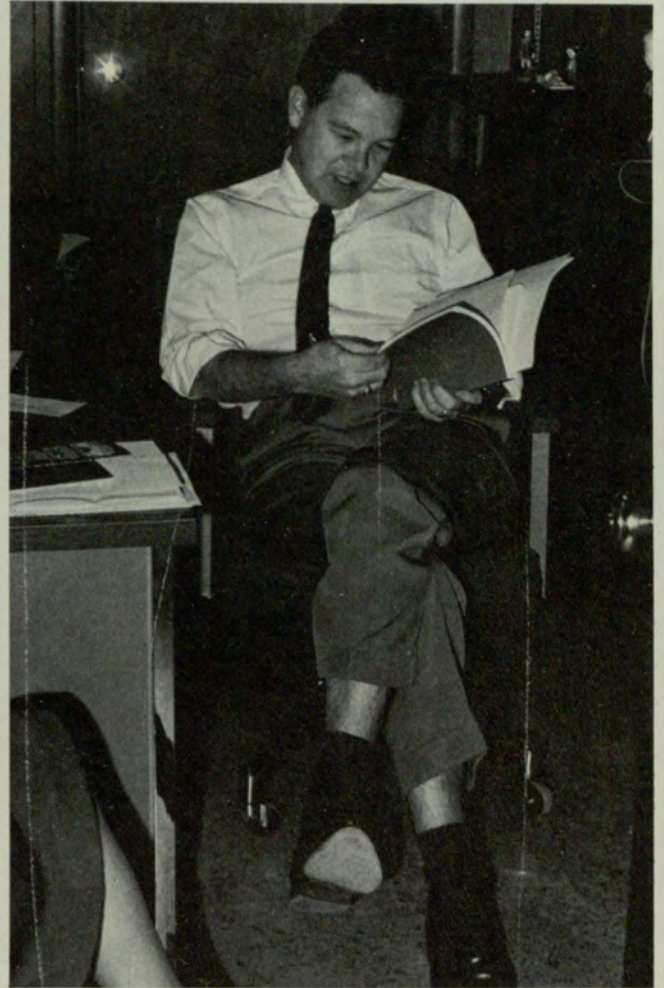

TOP LEFT: *Dr. Ellen O. Fuller, Associate Professor, in the School of Allied Health Sciences.*
TOP RIGHT: *Dean J. Rhodes Haverty.*
BOTTOM LEFT: *Miss Beverle A. McDow, Secretary.*



Medical Technology

Brand New Department Formed For Research

This department has been formed recently in the new School of Allied Health Sciences. The classes meet on Thursdays and Fridays for three hours a day. During this time instruction is given on the use of different machines and equipment that is important in the research of medicine and disease. Dr. J. Rhodes Haverty, Dean of the School of Allied Health Sciences, is serving as the head of this department until a new department head is named.

TOP: An instructor in the Medical Technology Department chats with students.

BOTTOM: Medical Technology students receive their training in the hospitals in the Atlanta area.





Nursing

Bachelor's Degree Available Now For Nursing Students

The Department of Nursing offers a program in Nursing of two self-contained units. Students who complete the requirements of the first two years receive an Associate Degree in Nursing and are eligible to write the State Board Test Pool Examinations to become, upon successful writing of the State Board Exam, registered nurses. Students who continue in the program and successfully complete the requirements of the third and fourth years receive a Bachelor's Degree in Nursing.

TOP: More nurses will be seen at Georgia State as the school institutes a full four-year nursing program, effective January 1, 1969.
BOTTOM: Mrs. H. N. Lane, Head of the Nursing Department.



Arts And Sciences

Programs Begun Leading To The Doctoral Degrees

The School of Arts and Sciences is the central instructional unit of the College; it is there that most students encounter the core of subjects comprising the common background for all fields.

Among the principal developments during the year, the school began programs leading to the Doctor of Philosophy degree in English and History. Other such programs are in the planning stages.

The faculty watches with interest the construction of the Art and Music Building which should be occupied in early 1970. Plans were completed for a classroom and office building which will be constructed south of Kell Hall.

TOP: BACK ROW: Dean C. B. Vail, Dean M. W. Ecke, Mr. P. D. Seiffert, Dean C. L. Grant, Mr. R. C. Moor, Jr. FRONT ROW: Mrs. E. F. Lambert, Secretary, Miss C. Joyce, Secretary, Mrs. Valerie Nichols, Secretary, Mrs. M. J. Lindeman, Secretary, Mrs. L. Reno, Secretary; Mr. K. R. Attaway.

BOTTOM: Dr. Charles B. Vail, Dean of School of Arts and Sciences.

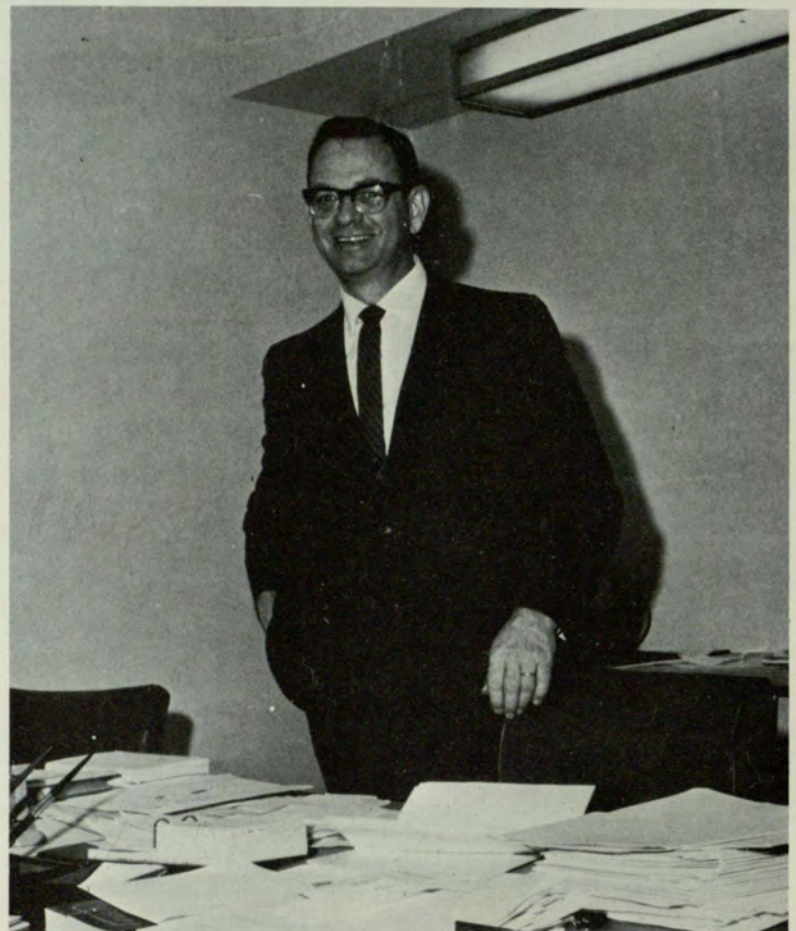

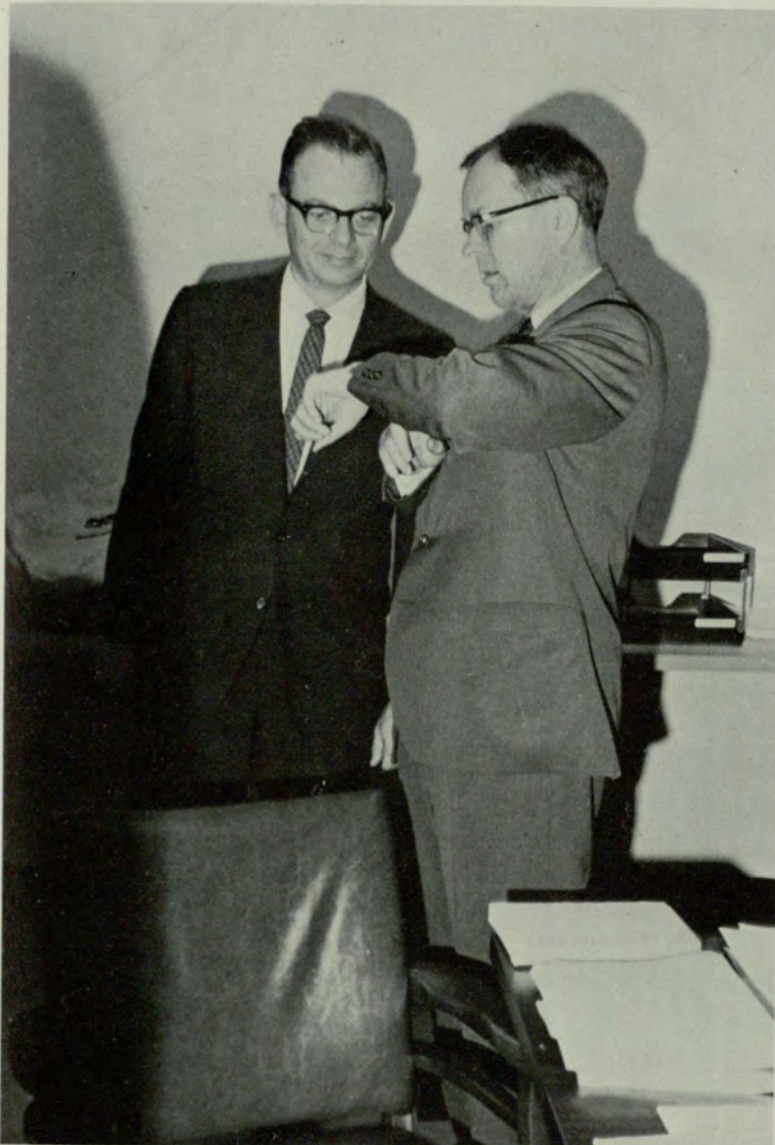
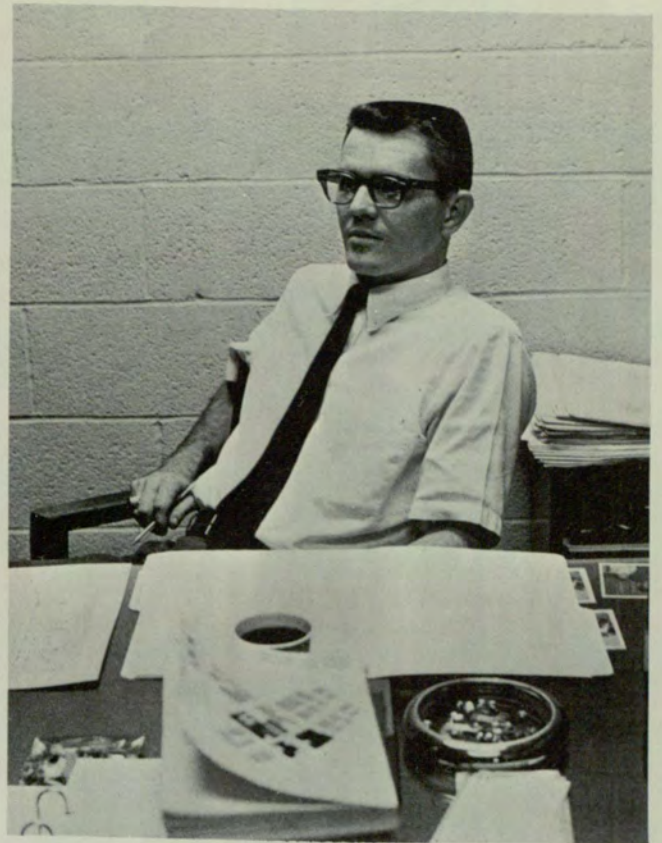

TOP LEFT: Dr. C. L. Grant, Assistant Dean of Arts and Sciences.

TOP RIGHT: Mr. Kenneth Attaway, Assistant to the Dean.

BOTTOM LEFT: Dean Vail and Dean Melvin W. Ecke, Dean of Graduate Studies, plan the time for an upcoming graduate seminar.

BOTTOM RIGHT: Mrs. Linda Reno introduces Mrs. Evelyn F. Lambert to students needing instruction.



Anthropology Independence Is Cause Of Growth In Enrollment

It has now been two years since the Anthropology Department became independent. There have been two additions to the faculty: Margaret Steven Egloff and Mary Arnold Twining. Also there have been several additions to the curriculum both in the lower level introduction courses and also to the undergraduate upper level. This has probably been the cause of the enrollment of the department more than doubling in the past year. The first two graduate courses were finally approved this year.

Also added this year were several more important artifacts to the already existing collection of Fossil Casts from the University of Pennsylvania Museum.

TOP: Mr. K. K. Smail, Mrs. M. A. Twining, Mrs. J. B. Yarnell, Mrs. M. S. Egloff.
BOTTOM: Mr. Kenneth K. Smail, Acting Head of Anthropology Department.





Art

The Fine Art Majors Eagerly Await New Accommodations

The rapidly expanding Art Department will soon find accommodations in a new six-story Music and Art building currently under construction at Ivy and Gilmer Sts. at a cost of about \$3,000,000.

Art majors offered include Drawing, Painting, Sculpture, Ceramics, Crafts, Graphic Design, Illustration, Art Education, Photography, and Interior Design. The Interior Design program is accredited by the American Institute of Interior Designers.

Atlanta is rich in cultural events, providing a good climate for art students.

TOP: Faculty of the Art Department as listed above. 1. Mr. J. Hutcheson, 2. Mr. R. G. Lindblom, 3. Mr. D. Brannon, 4. Mr. J. M. Sitton, 5. Mr. J. A. McLean, 6. Mr. A. M. Tomcik, 7. Mr. C. Dolgos, 8. Mr. B. Reed, 9. Mr. K. Mulford, 10. Miss C. Berry, 11. Miss J. E. Jones, 12. Mr. J. E. Anderson, 13. Mr. J. S. Perrin, 14. Mr. R. A. Moore, 15. Mr. G. W. Mallett, 16. Mr. M. Malsbury, 17. Mr. J. Ashworth, 18. Mr. T. J. Bookout, 19. Miss L. V. Copeland, 20. Mrs. M. C. Andretti, 21. Mr. M. Johnston, 22. Mrs. D. M. Niechalk, 23. Mrs. H. Lerski, 24. Mr. R. T. Palmer, 25. Mr. A. F. Tiegreen, 26. Mr. D. Waggoner, 27. Mr. C. Hansen, 28. Mr. R. Mafong, 29. Mr. B. Gibson.

BOTTOM: Mr. Perrin, Head of the Department.

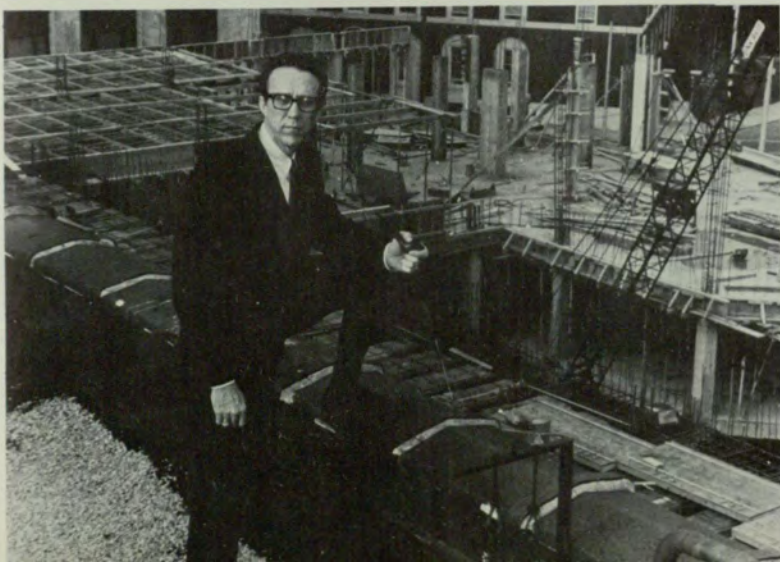



Biology

Eight Hundred Students Take Introductory Courses

One of the main goals of the Biology Department is to help the student understand the world in which he lives. Eight hundred students enroll in the department each quarter. Many take introductory courses which are designed to give a concept of biological principles and to initiate the student in the fundamentals of the biology of living organisms. In addition to courses leading toward a specialization at both the undergraduate and graduate levels, prerequisite courses are offered in preparation for professional training. The M.S. and M.A.T. degrees are offered with the opportunity to concentrate in various biological specialties.

TOP: STANDING: Dr. F. K. Parrish, Dr. H. F. Cross, Dr. G. H. Chang, Mrs. M. R. Friend, Dr. A. I. Bolinger, Mrs. L. M. Webb, Dr. M. D. Whitehead, Mr. P. C. Kolter, Dr. H. B. Jordan, Mrs. J. J. Givens.
SEATED: Dr. C. H. Wharton, Mr. J. D. Satterfield, Miss M. J. Johnson, Mr. Robert J. Reiber, Head of the Biology Department.

BOTTOM: As part of the curriculum, each student dissects a frog.

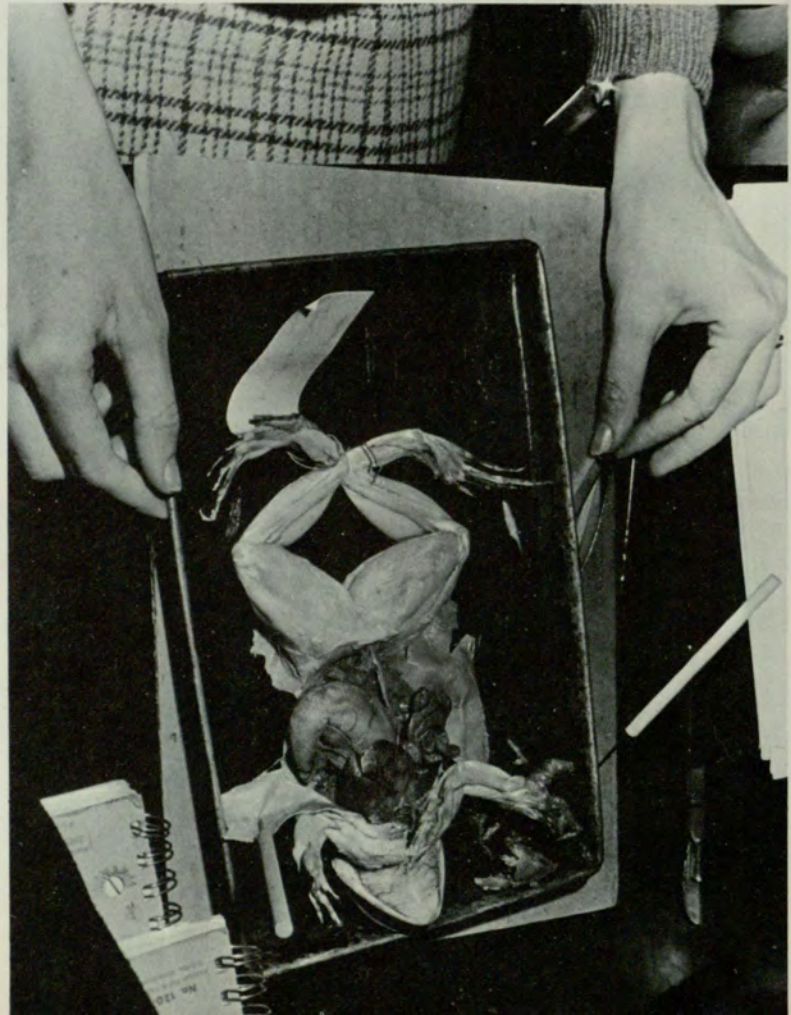



Chemistry

Faculty Members Explore Various Research Interests

New faculty members were added to the staff: Dr. Robert Cherniak, doing research on the structure of polysaccharides; Dr. Frank O'Brien, doing work in the electrochemistry of biological materials; and Dr. James, working in metal hydrides and borohydrides.

Professor A. H. Pendergrast continues his studies, which are medicinal and pharmaceutical chemistry. The teaching of the undergraduate laboratories was modernized by the addition of new instrumentation and the upgrading of content to provide better training both for the chemist and those students in biology, health sciences, and pre-professional fields.

TOP: (l. to r.) Dr. William G. Trawick, Head of the Chemistry Department, Dr. R. G. Jones, Mrs. M. B. Fisher, Dr. F. L. O'Brien, Dr. H. J. Bronaugh, Dr. R. Cherniak, Dr. J. H. Mather, Dr. D. G. Hicks, Dr. B. D. James, Dr. D. W. Boykin, Mr. H. P. Hopkins. BOTTOM: Teachers' assignments often involve long hours in the laboratory.



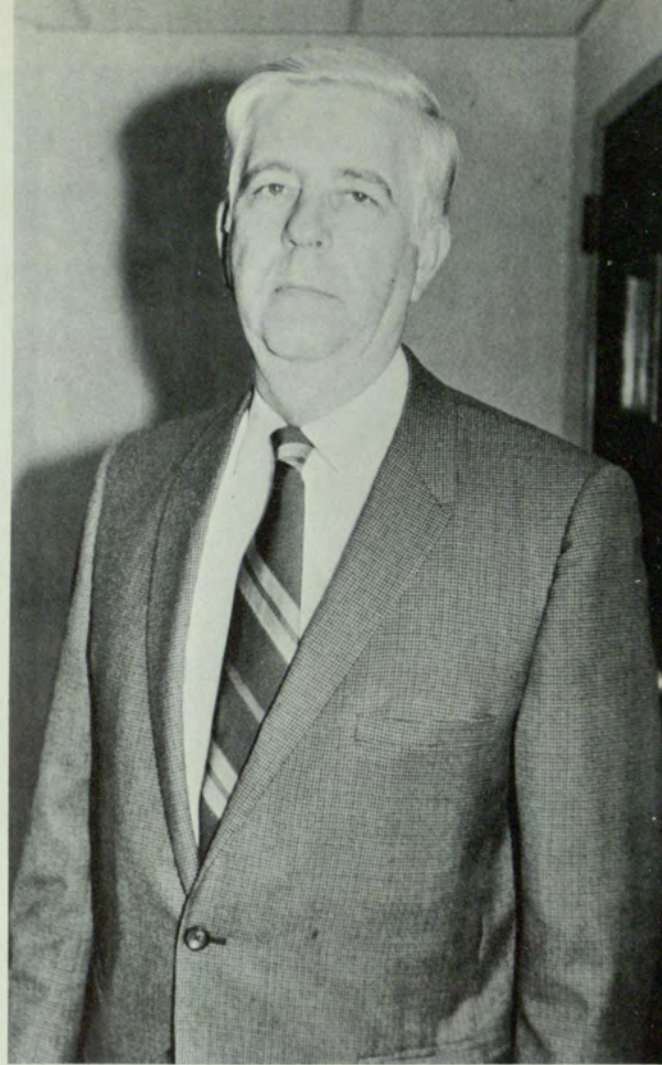

English

Doctor Of Philosophy Degree And New Courses Added

Moving into new graduate work this year, the department began to offer its Ph.D. program. At the same time, it continued to explore ways to give more effective teaching on all levels—freshman, sophomore, and upper division courses.

Each quarter the English Department offers courses to about 3000 students. It has about 400 English majors.

This year new courses in folklore were added in Negro literature. Also new courses expanded offerings in linguistics, in cooperation with the new School of Education.

TOP LEFT: Dr. Paul Blount, Head of the English Department.

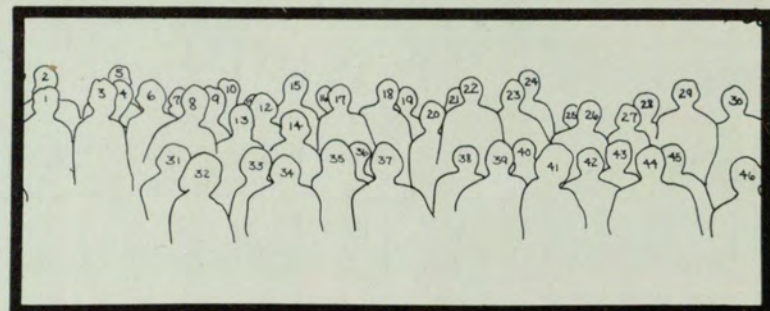

ENGLISH DEPARTMENT: 1. Mrs. A. C. Rosen, 2. Mr. W. Luttrell, 3. Mrs. C. G. Barnhart, 4. Mrs. M. A. Rhodes, 5. Mr. F. D. Weaver, 6. Mr. T. A. Chandler, 7. Mrs. Cox, 8. Mr. G. J. James, 9. Dr. R. F. Franklin, 10. Mr. J. D. Yount, 11. Mrs. E. G. Stow, 12. Miss S. Train, 13. Mr. W. P. Woodbery, 14. Mrs. Rowe, 15. Mr. Edwards, 16. Dr. A. E. Waterman, 17. Dr. C. R. Kropf, 18. Dr. W. E. Colburn, 19. Mr. J. Burrison, 20. Miss P. Gribben, 21. Mrs. M. A. Twining, 22. Dr. R. V. Utterback, 23. Dr. H. T. Keenan, 24. Mr. F. D. Weaver, 25. Mrs. L. Q. Agnew, 26. Mr. K. R. Attaway, 27. Miss Galanty, 28. Mrs. E. D. Fusillo, 29. Dr. J. I. Biles, 30. Dr. R. C. Sutherland, 31. Dr. M. P. Murphy, 32. Mrs. E. D. Goglia, 33. Mrs. G. T. Kitchens, 34. Mr. G. Mengert, 35. Miss E. L. Anderson, 36. Mrs. Sims, 37. Dr. J. Davis, 38. Mr. A. D. Martin, 39. Dr. T. L. McHaney, 40. Dr. W. A. Evans, 41. Miss E. C. Herren, 42. Mrs. F. M. Webb, 43. Miss B. L. Bose, 44. Mr. T. W. Hicks, 45. Mrs. S. D. Johnson, 46. Dr. M. O. Thomas.



Foreign Languages

Program In Japanese, And New Faculty Members Added

In keeping with the mounting interest in Far Eastern affairs already reflected in several social science departments of the college, we have begun a new program in Japanese. Several new courses in Latin, Greek, French, Spanish and German have been introduced to meet the needs of an increasing number of language and literature majors. To keep pace with the expanding college enrollment, we have added one new faculty member each in French and Spanish, and two in German, all with doctorates in their fields. A major program in classics, approved by the faculty, is expected to be inaugurated next year.

TOP: BACK ROW: *Dr. M. M. Celler, Dr. C. B. Wade, Mrs. E. P. Stanfield, Mr. J. O. Duarte, Mr. L. M. Fraisse, Dr. J. M. Benario, Mrs. M. L. Daniels, Mr. P. Gregory, Mr. D. Pfeifer, Dr. R. A. Firda, Mr. T. O. Boyd, Mrs. E. Smith.* FRONT ROW: *Mrs. E. Z. Sturrock, Mrs. H. K. Rhodes, Dr. H. D. Dickerson, Miss C. Ahrens, Mrs. M. S. Gamoneda, Miss L. M. Porte, Mr. L. C. Pilcher, Miss H. Vogt, Dr. S. M. Berggrun, Mrs. M. C. Roebuck, Mrs. A. V. Buskirk.*

BOTTOM: *Dr. Shubael T. Beasley, Head of Foreign Languages Department.*



TOP: Dr. Malcolm A. Murray, Head of Geography Department.

BOTTOM: STANDING: Dr. M. A. Murray, Mr. K. Hoshi, Mr. F. N. Himmler, Dr. R. L. Stevens, Mr. Hamilton (visiting scholar), Mr. S. H. Bederman. SITTING: Miss C. M. Robinson (secretary), Miss N. L. Brannen.



Geography

New Lab Science And Spatial Statistics Course Offered

Dr. Malcolm A. Murray, new chairman of the Geography Department, introduced several innovations beginning with the fall quarter, including the offering of physical geography as a lab science sequence along with a new course in spatial statistics and quantification.

The department plans to train graduate students in the local urban and surrounding rural environments, if the proposal requesting authority to offer the MA and MAT degrees is approved.

Three honor graduates received graduate scholarships to reputable universities. Majors and enrollments continue to increase, and the department expects over 1,000 students during the calendar year.





Geology

New Courses Offered And Research Equipment Added

Dr. Charles Waag is the newest faculty member in the department. He has broad experience including five years as exploration geologist with a mining company in Venezuela.

New courses offered in Geology include Hydrogeology and Regional Geology of North America. Other new courses for fall are Structural Geology and Field Methods I and II. A field geology course has been initiated by the department in conjunction with the U. of North Carolina. The students have the opportunity to study rocks in well exposed areas of the Southern Rocky Mountains near Taos, New Mexico.

Additions in the department are a new petrology lab, an optics lab, a sedimentation lab and a paleontology research and preparation laboratory.

TOP: Mrs. Ann Martin, Dr. R. D. Bentley, Dr. C. J. Waag, Dr. W. R. Power.

BOTTOM: Mr. Chester R. Smith, Head of Geology Department.

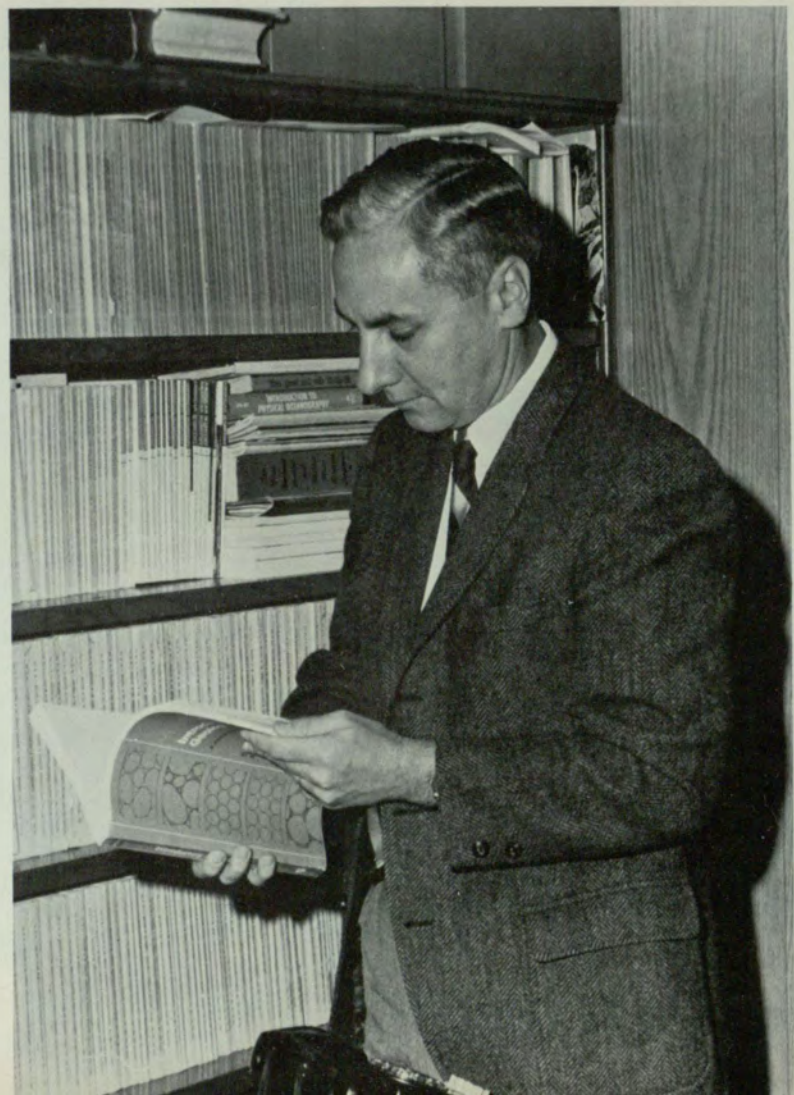



History

Department Is Now Adding Doctoral Degree To Program

During the past year, the Department of History has expanded its undergraduate and graduate programs to include such fields as South Asian, Latin American, and Public Health history. The department has been authorized to offer the Ph.D. in History beginning September 1, 1968, and has added to the history faculty Professors Galishoff, Kelley, and Somers. As in the past, the Department of History stresses and offers excellence in teaching, high quality research, public service, and, above all, attention to individual student needs.

TOP: BACK ROW STANDING: Dr. C. L. Grant, Dr. N. C. Gillespie, Dr. R. W. Sellen, Mr. R. G. Shingleton, Mr. E. L. Weldon, Dr. G. H. Davis, Dr. D. F. Wells, Dr. B. G. Armstrong. MIDDLE ROW STANDING: Dr. W. H. Ferris, Mr. S. Galishoff, Mr. D. M. Laushey, Dr. M. W. Ecke, Dr. M. E. Reed, Dr. D. A. Somers, Dr. J. O. Baylen. SEATED: Mrs. P. M. Browning, Dr. E. L. Evans, Dr. F. L. Harrold.
BOTTOM: Dr. Joseph O. Baylen, Head of the History Department.



Journalism

National Journalistic Society Now Has A Campus Chapter

Albert C. (Chad) Skaggs, a veteran Associated Press newsman, joined the journalism faculty as Assistant Professor. Class enrollment increased nearly 50 per cent over last year. A campus chapter of Sigma Delta Chi, national professional journalistic society, was approved for the College. The department started an area of concentration in public information within the Urban Life Program. Journalism alumni continued to get good jobs not only in Atlanta but throughout the country. Dr. Dozier Cade, department head, was national president of the American Society of Journalism School Administrators and a member of the Executive Committee of the Association for Education in Journalism.

TOP: Mr. A. C. Skaggs, Mr. J. P. Culver, Mr. G. R. Greiff, Dr. D. C. Cade.

BOTTOM: Dr. Dozier C. Cade, Head of Journalism Department.

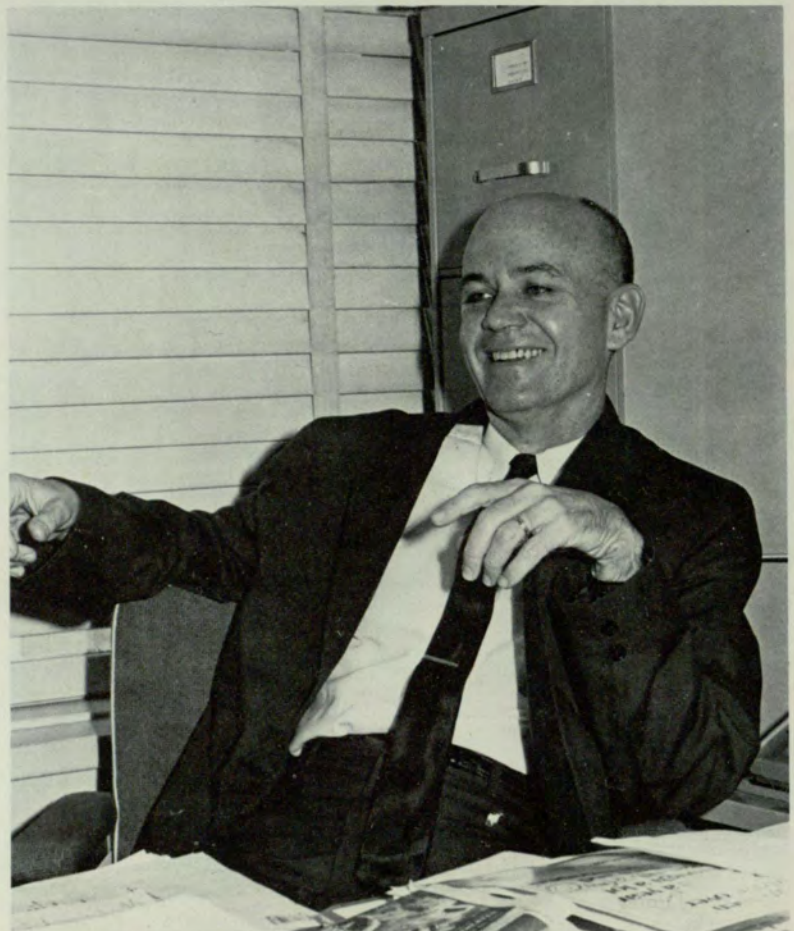



Mathematics

Numerous Degrees Are Offered In Graduate Program

Five degrees are now offered in the mathematics program. Two degrees are on the undergraduate level: Bachelor of Arts, Bachelor of Science; and three are graduate degrees: Master of Arts, Master of Science, and Master of Arts for Teachers.

In order to develop the undergraduate student together with the faculty and graduate student, a weekly seminar is held in algebra. A colloquium series with invited speakers is held for the faculty members as well as the graduate students.

Students completing the Master's degree programs regularly go into college teaching or on to other universities for doctoral work in mathematics.

TOP: BACK ROW: Dr. F. A. Massey, Mr. C. L. Cope, Mr. L. M. Willson, Mr. W. F. Straley, Mr. R. C. Williams, Dr. C. S. Frady, Dr. K. E. Whipple, Dr. W. W. Leonard. FRONT ROW: Dr. G. L. Tiller, Mr. J. Boyle, Mr. E. A. Eason, Mrs. J. T. Aston, Mrs. B. A. Rice, Mrs. L. Tamas, Mr. E. H. Emory.

BOTTOM: Dr. Garnet L. Tiller, Head of Mathematics Department.



Military Science

Three Officers Added And Classroom Training Planned

Recently, three officers were added to the faculty of the Military Department. These were Capt. L. D. Brooks, Capt. E. L. Kelley, and Capt. H. C. King, Jr. These, along with other members of the department, are providing a program of instruction and training that is designed to produce junior officers of the U.S. Army. In this program the cadets not only receive extensive classroom training in military tactics and leadership but also receive practical leadership training during weekly drill training periods.

Important events for the year include the Military Ball in March and the Military Awards Day in May, where outstanding cadets are given recognition in various areas.



TOP: Master Sergeant Szabo and Mrs. Carwell.

BOTTOM: STANDING: Capt. B. D. Graves, Supply Sgt. Samuel Clayton, Supply Sgt. Petro Russell, Major Robby Sonnier, Master Sgt. B. S. Buchanan. SITTING: Capt. L. D. Brooks, Capt. H. C. King, Jr., Colonel C. E. Male, Major L. F. Driver, III.





Music

Six-Story Building Under Construction For Department

This Department eagerly awaits the completion of the new six-story building for Art and Music. It is now under construction.

Weekly faculty chamber concerts, brass, wind, string ensembles and weekly student recitals are an important phase and measure of musical development in the college students majoring in music. The discipline of music is one of the few remaining facets of education where direct teacher-pupil relationships exist. Mammoth factory type operations are seldom practicable or correct in this type of instruction.

TOP: BACK ROW: Mr. J. N. Demos, Mr. H. W. Holloway, Mr. W. W. Johnson, Mr. D. Dowdakin, Dr. C. O. Knox. MIDDLE ROW: Mr. B. L. Snyder, Mr. J. Schneider, Mrs. B. T. Boone, Miss E. A. Bailey, Miss M. L. Valesek, Mr. D. K. Schumacher, Mr. J. A. Bell. FRONT ROW: Mr. T. M. Brumby, Mrs. R. D. McDonald, Mr. P. S. Harrower, Miss F. Kopleff, Mr. J. H. Etheridge, Mr. W. H. Hill. BOTTOM: Mr. Thomas M. Brumby, Head of Music Department.





Philosophy

Dr. Medina And Professor Stephens Added To Faculty

Striving to develop a program in which all major philosophical positions are represented is the aim of the department. Recent additions to the faculty are Dr. Angel Medina, a specialist in contemporary European philosophy, and Professor Kenneth Stephens, a symbolic logician.

A Philosophy Club was organized this year for the purpose of promoting philosophical dialogue between students.

Philosophical inquiry is a reflective analysis of the beliefs and assumptions of common sense, science, art, and religion. It both critically examines what men take for granted and seeks a unified perspective on human knowledge.

TOP: Mr. George Kunkle, Dr. R. L. Arrington, Dr. G. W. Beiswanger, Dr. A. D. Medina, Mr. K. D. Stephens.

BOTTOM: Dr. Ralf F. Munster, Head of Philosophy Department.

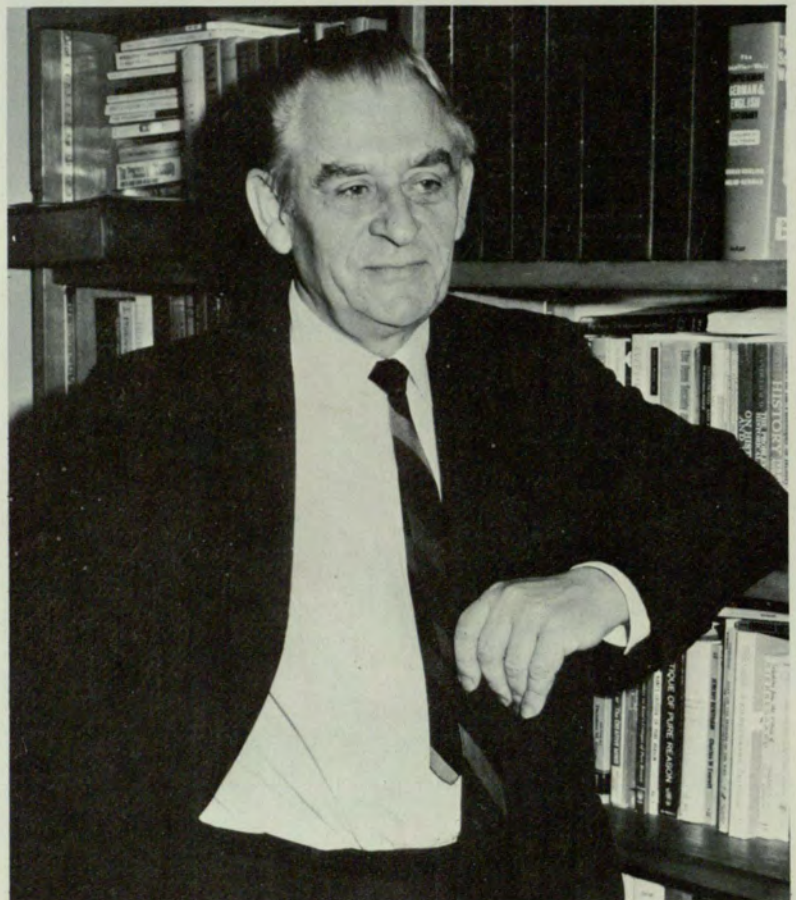

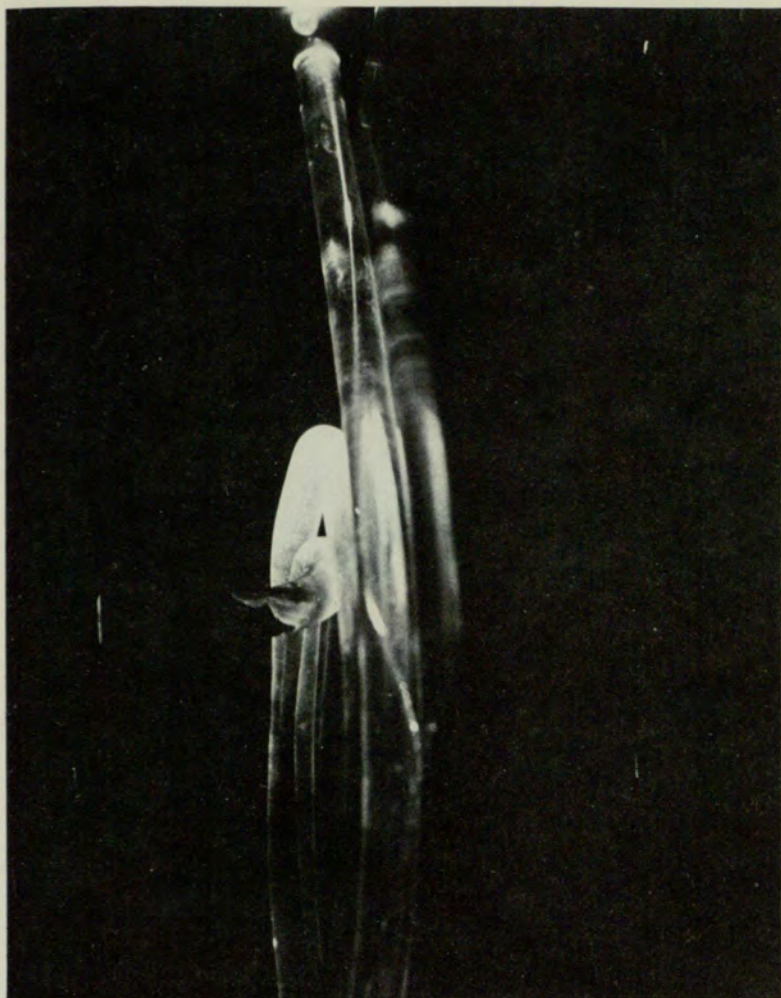

Physics

A New Club Formed Here For Students In Physics

During the past year Georgia State College physics majors have organized the Physics Club. All students with an interest in physics are invited to join. The club will be affiliated with the Society of Physics Students, a branch of the American Physical Society. Georgia State physics students will present research papers at regional and national meetings of the Society. Those students with the appropriate grade point average will also be eligible for membership in Sigma Pi Sigma, the national undergraduate physics honorary society.

TOP: Upperclassmen often use the Laser beam for experiments in physics.

BOTTOM: Mr. C. R. Nave, Dr. G. A. Pettit, Dr. M. R. Meder, Dr. Joseph H. Hadley, Head of the Physics Department, Dr. S. T. Manson, Dr. R. H. Hankla.





Political Science Expansion Begun With Faculty And Ph.D. Work

This year we are pleased to announce the addition of four new staff members: Associate Professors Ralph Mitchell, J. David Palmer, Assistant Professors H. Ross Hammond and Willard Berry, who are all specialists in their field. We have added to programs by combining classroom knowledge with practical experience through political surveys, participation in electoral processes, and interrelationships with state and local government agencies. The department is expanding its student activities through the revival of the Political Science Club and hopes to establish Pi Sigma Alpha, the national honorary fraternity. The department plans to submit proposals for the establishment of a Ph.D. program in Political Science.

TOP: Dr. D. L. Fairchild, Dr. R. E. Mitchell, Mr. H. R. Hammond, Mr. T. C. Ryles, Dr. Charles Pyles, Dr. E. O. Kline, Dr. G. G. Thielman.

BOTTOM: Miss Joanne Anderson, Secretary, and Dr. Earl O. Kline, Head of the Political Science Department.





Psychology

New IBM System Added And Number Of Faculty Increased

The addition of seven new faculty members and the purchase of an IBM 1800 Data Acquisition System are but two signs of the growth and diversification of the department. Laboratories in the areas of physiological and social psychology are now operative and equipment has been ordered for the electrophysiological laboratory, bringing the number of laboratories in the department to ten.

Graduate course offerings have expanded to keep pace with increased enrollment.

On the undergraduate level, the department now offers the Bachelor of Science degree with a major in psychology.

TOP: STANDING: Dr. J. L. Pate, Dr. M. C. Morrow, Mr. R. M. Drag, Mr. E. L. Robinson, Dr. M. Worthy, Dr. R. T. Putney, Dr. W. F. Daves, Dr. E. C. Brown, Dr. I. L. Shepherd, Dr. R. A. Craddick, Dr. T. Ayllon, Dr. O. H. Harsch, Dr. J. C. McCullers, Dr. A. M. Cohen. SITTING: Dr. P. Gross, Dr. P. Ellen, Dr. E. A. Valerius, Dr. L. L'Abate, Dr. M. J. Fagan. BOTTOM: Dr. Earl C. Brown, Head of Psychology Department.



Sociology

Work Planned In Urban Life And Two Added To Faculty

Nine full time faculty members compose the Sociology Department. Seven of these hold the Ph.D. degree, and two are in preparation for theirs. Dr. Clyde McDaniel and Dr. Alice Scharrer have been added to the staff. Additional faculty will be needed at an accelerated rate during the next few years. Plans for expansion of the department include additional areas of specialization, a graduate program, and increased research opportunities. The department is making plans to work cooperatively with the new Urban Life Program through offerings of appropriate courses and through expansion of research and community action opportunities.

TOP: STANDING: Dr. C. E. Hopkins, Dr. A. W. Scharrer, Dr. R. E. Garren, Mr. C. W. Faulkner, Dr. J. C. Simms. FRONT: Dr. M. A. Roberts, Dr. W. D. Amis, Mrs. B. S. Bandy, Dr. C. O. McDaniel, Dr. B. B. Pittard.

BOTTOM: Dr. Robert E. Garren, Head of Sociology Department.



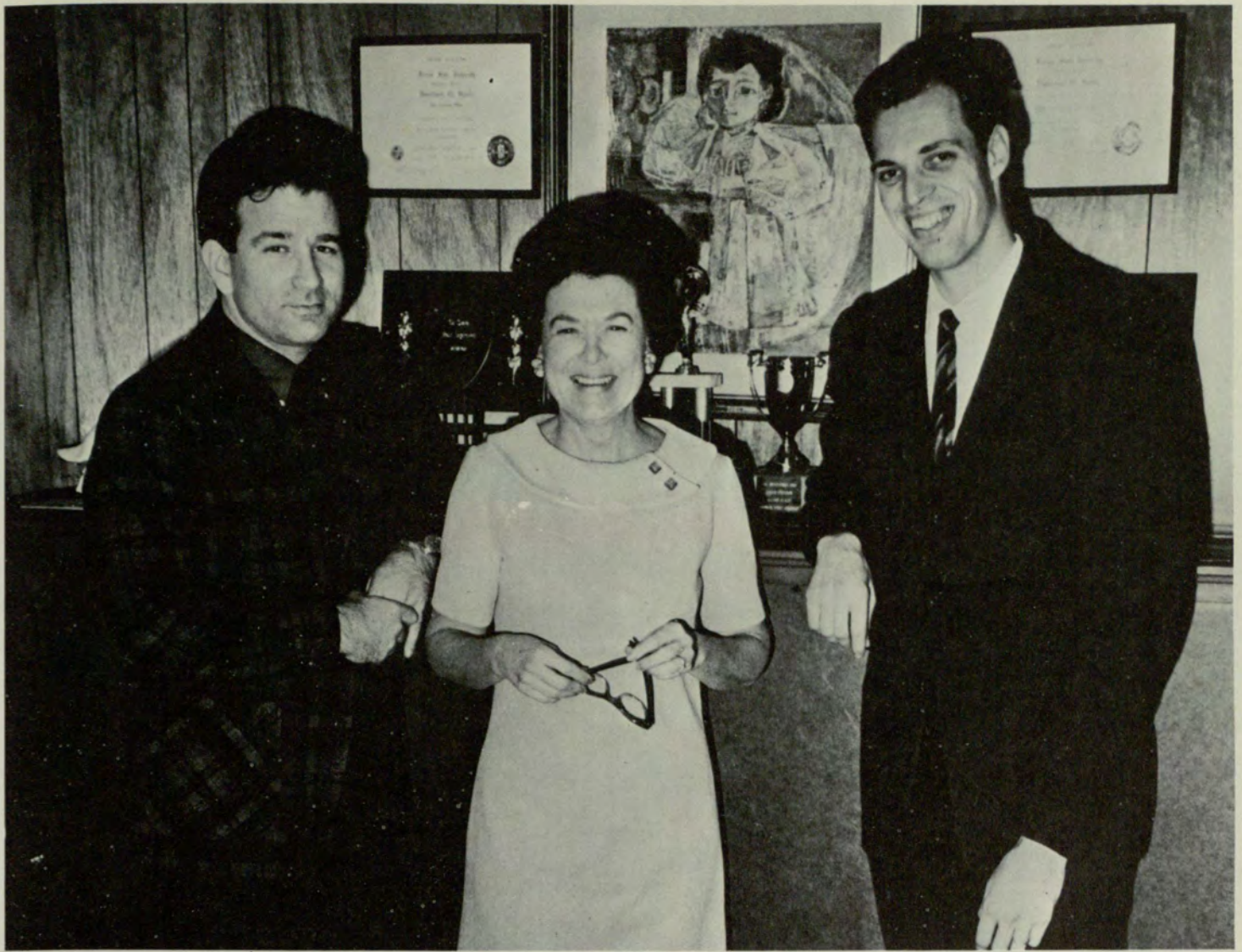

Speech

Debate Team Formed And Major's Program Planned

The Speech and Drama Department has expanded its course operations and added to the staff to support an anticipated major. Of particular interest is a new laboratory course, Techniques of Theatre Production, which will provide training in both the aesthetic and technical aspects of theatre.

For the first time at Georgia State, debaters may earn academic credit for participation in forensic activities. During 1968-1969 the debate team participated in numerous tournaments and competitions.

TOP: Mr. J. G. Greene, Mrs. H. G. Dyches, Mr. Frank Lower.
 BOTTOM: Mrs. Hilda G. Dyches, Head of Speech Department.



Business Administration

Occupancy Of New Building Highlights School's Growth

Symbolic of the continued progress of the School of Business Administration was the occupancy of the new business school building—the first phase of a business school complex. At a brilliant ceremony on November 12, 1968, leading public officials, eminent businessmen, alumni, students and faculty commemorated the dedication.

The Graduate Business Club was incorporated, and graduates of the School of Business Administration posted signal successes in political victories as well as achieving important posts and promotions. Important among these was the nomination by Governor Lester G. Maddox of a distinguished alumnus, W. Lee Burge, class of 1942, as a member of the Board of Regents.

TOP: Dr. George E. Manners, Dean of School of Business Administration.
 BOTTOM: Dr. W. Rogers Hammond, Dean of the Graduate Division of the School of Business Administration.

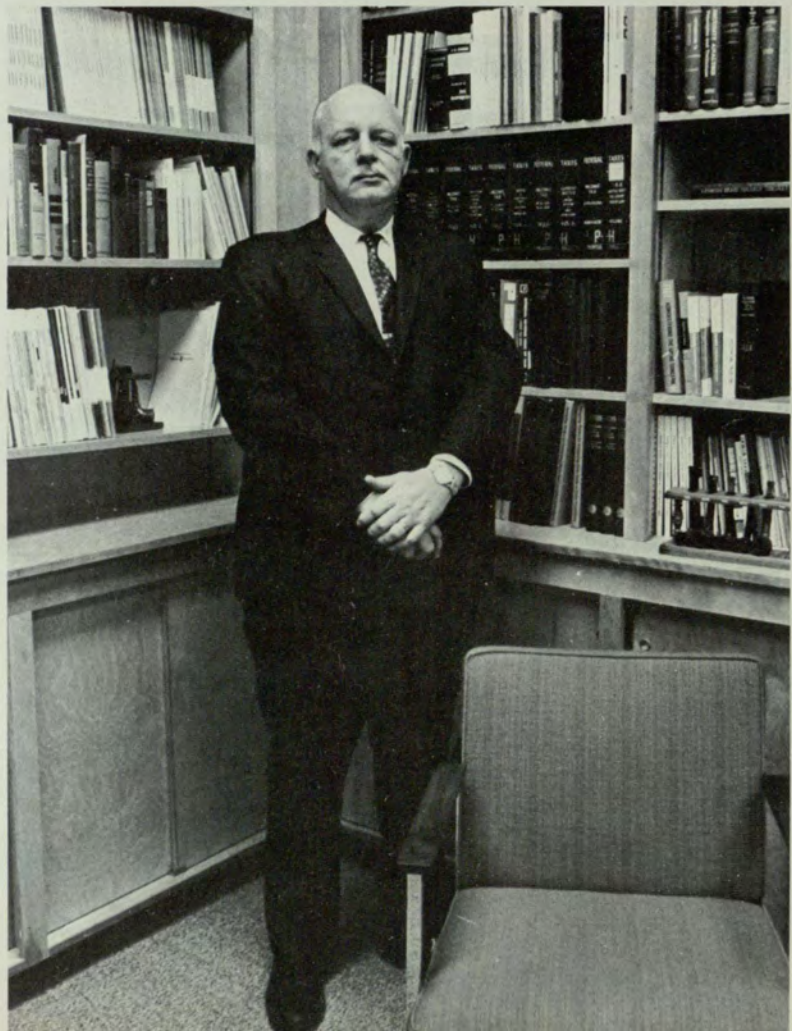



TOP LEFT: *Dr. Richard E. Beckwith, Assoc. Dean of the School of Business Administration.*

TOP RIGHT: *Mrs. Blaine H. Hubbard, Administrative Assistant to Dean Manners.*

BOTTOM LEFT: *Miss Marilyn L. Holcombe, Secretary to Dean Beckwith.*
BOTTOM CENTER: *Miss Elaine Murphy, Secretary to the Graduate Office.*
BOTTOM RIGHT: *Miss Lee Buford, Secretary to Dean Manners.*



TOP: Dr. Catherine E. Miles, Head of Department of Accounting.
BOTTOM: STANDING: Mr. R. P. Martin, Dr. J. W. Cook, Mr. A. J. Strickland, Dr. N. X. Dressel, Mr. N. M. Gentry, Mr. F. B. Garner, Mr. P. M. Rayburn, Mr. T. P. Hall, Mr. E. L. Slocum, Mr. E. B. Greynolds, Dr. D. H. Taylor, Dr. W. L. Furlong. SEATED: Miss K. T. Current, Dr. L. W. Sherritt, Dr. C. E. Miles.

Accounting Expansion Is Possible As Programs Are Updated

Degree offerings in the graduate sphere of the Department of Accounting are now expanded to include the Ph.D. in Business Administration with a field in Accounting. In addition, all the departmental courses are continuously updated to serve the changing needs of the dynamic accounting field.

The department enhances the academic program with known visiting lecturers through the "Distinguished Lecturer in Accounting Series." An Accounting Development Fund has also been established to promote professional development of faculty and provide research support.





Bureau Of Business And Economic Research Tax Revision Study Is Made For Georgia Legislature

The Bureau of Business and Economics Research's Director, Dr. Willys R. Knight, in addition to his normal duties, is the Southeastern Regional Representative of the Joint Council on Economic Education.

JCEE has undertaken the herculean task of setting in motion those steps which will expand and improve economic education at all levels in the American education system. As representative of this council, Dr. Knight's job is to instill in teachers as well as in school officials the initiative needed to start such a program in their schools.

Also, the Bureau carries on research vital to the state. At the present time, the Research Bureau is engaged in a tax revision study, an estimate of possible revenue and expenditure levels for the next decade, for the Georgia Legislature.

TOP: Dr. Willys R. Knight, Director of the Bureau of Business and Economic Research, and a visiting professor.
BOTTOM: Dr. Jere L. Atchison, Mr. Robert L. Chaffin, Dr. Willys R. Knight.



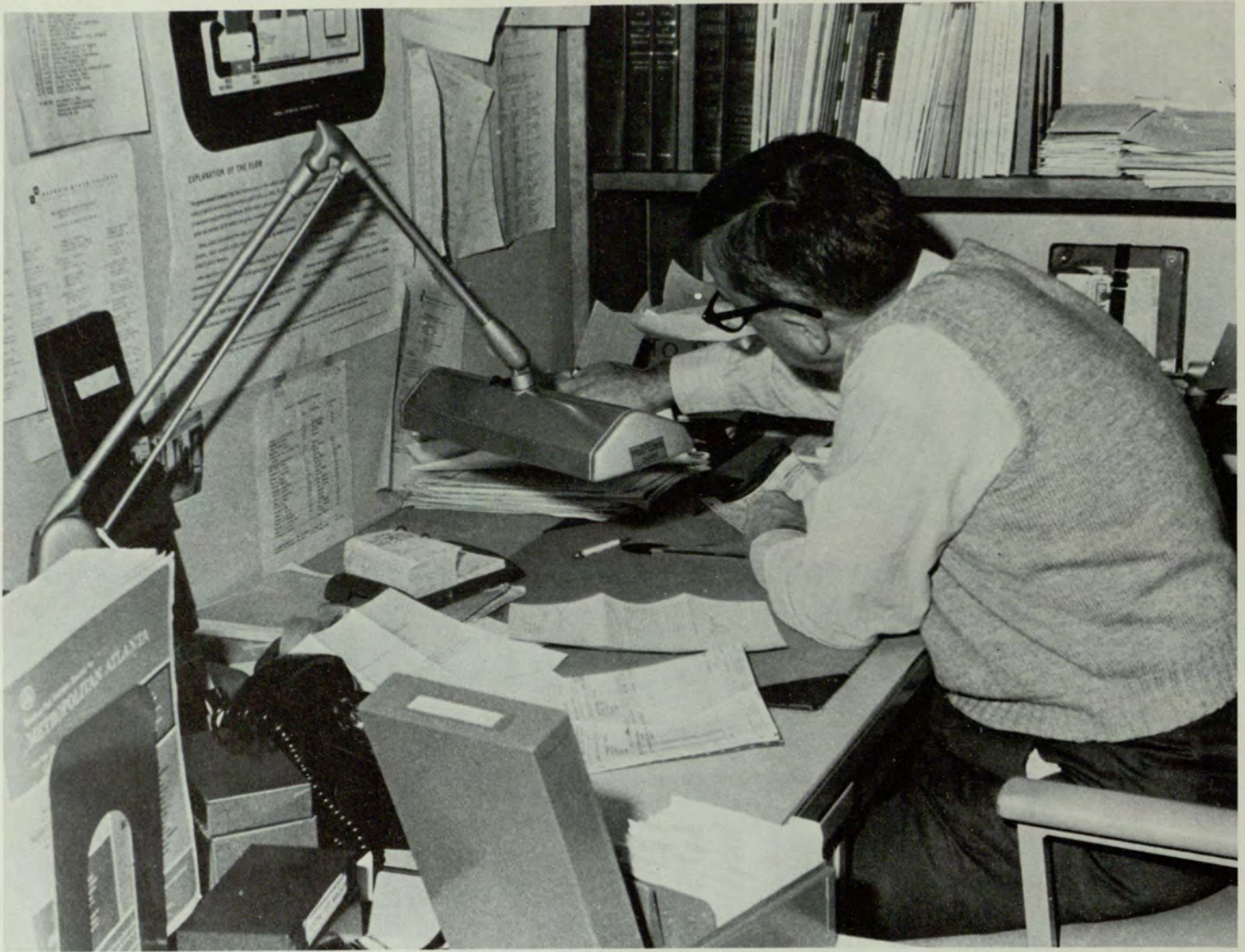

Center For Business Education

A Center Now Exists
In Economic Education

The Center for Business and Economics Education was established to coordinate the College's business and economic education resources and efforts and to provide liaison in economic education with the schools in the Greater Atlanta Metropolitan Area.

The Center has worked in curriculum development, materials writing, teacher education, and research and evaluation in economic education.

The director of the Center prepared two successful proposals for Georgia State College NDEA Institute in Economics. These two institutes are the only NDEA institutes in economics awarded in Georgia. A third proposal for an institute in the summer of 1969 has been submitted for funding.

TOP AND BOTTOM: Dr. Theodore C. Boyden, the Director of the Center for Business and Economic Education.





Computer & Data Processing Center New Business Building Advances Center Abilities

The Computer Center has made significant advancement since last year and has made several important changes. The most obvious of these is the fact that the facilities are now housed on the first floor of the new Business Administration Building. The computer is housed in a more spacious area especially designed for it with special climate controls and viewing windows on the corridor.

The most important advancement is the decision to acquire by next year a new computer capable of time sharing. With this machine available, students and faculty will have access to the power of the computer through remote consoles. These devices will be placed over the campus in locations easily accessible to the students and faculty.



Economics

Two Degrees Awarded And Six Faculty Members Added

Georgia State's first two Ph.D degrees were awarded in the spring and summer of 1968. The Ph.D in the Economics program, approved by the Board of Regents, December, 1964, was launched in fall 1965 in recognition of the nation's need for well-trained economists in teaching, business and government positions. The undergraduate and graduate programs in economics were enhanced by the addition of six faculty members, specialists in such areas as international, monetary, urban and regional, and mathematical economics, econometrics and economic development.

Following last year's petition for the establishment of a chapter at Georgia State, Omicron Delta Epsilon (honorary society in economics) plans for a great increase in its activities: faculty-student seminars and lectures by invited guests.



ABOVE: Dr. J. S. Henderson, Dr. M. Chacholiades, Dr. B. F. Curry, Dr. R. S. Strangways, Mr. B. H. Koo, Mr. J. C. Wallace, Dr. E. W. Ogram, Dr. C. G. Alexandrides, Dr. J. Blicksilver, Dr. J. M. Cheng, Mr. R. B. Clemmer, Mr. F. J. Denman, Dr. J. F. Crawford, Dr. T. C. Boyden, Dr. E. F. Ulveling, Dr. L. Donaldson.
BELOW: Dr. J. F. Crawford, Head of Economics Department.



Finance

New Personnel And Compustat Tapes Provided

This year has been marked by curriculum and faculty expansion. Professor Victor L. Andrews, chairman of the department, was named to serve as the Mills Bee Lane Professor of Banking and Finance. Professors James K. Owens and Harry Kuniansky and Mr. Jerome Osteryoung were also newly appointed to the faculty. With increased personnel the Department expanded its graduate course offerings.

Acquisition by the School of Business of the compustat tapes of corporate financial data and the so-called "Chicago tapes" of stock price history provides the base for rapid expansion of the department's use of computers in teaching and research.

TOP: Mr. W. H. Tulloh, Mr. H. R. Kuniansky, Mr. G. W. Henssler, Mr. J. K. Owens, Dr. Victor L. Andrews, Head of the Finance Department.
 BOTTOM: Mr. Owens works with one of the machines in the Finance Department.



Guidance Office

Quarters Are Located In A New Building

As academic advisor for Georgia State business students, the Guidance Office of the School of Business Administration addresses itself to problems of individual program planning, credit evaluation, efficient scheduling, and the selection and attainment of the student's academic goals. This year the Guidance Office moved to new quarters and added an additional faculty member to assist students in the implementation of college regulations and academic requirements. The office encourages all business students to consult with the professional staff for individual counseling.



TOP: Mr. David L. Lewis, Director of the Guidance Office.
BOTTOM: Mr. R. M. Stringer, Mr. S. N. Collier, Mrs. G. Y. Purvis,
Secretary; Mr. W. F. Lawrence, Mr. D. L. Lewis, Mr. D. A. Fuller.





Hospital Administration

Assistantships Are Incorporated Into Department

With the Ph.D. hospital administration major, the MHA program, and the hospital major in the BBA program well established, the faculty of this program is now increasingly turning its attention to research and publications. The addition of a graduate research assistant this year is part of this emphasis, which is supportive of the teaching program. As the program enters its fourth year, the graduates of the MHA program are holding more and more important hospital administrative positions in the Southeast.

ABOVE: STANDING: Mr. B. Longest, Mr. A. F. Gilbert, Mr. R. L. Evans. SEATED: Dr. G. R. Wren, Director of Hospital Administration.

BELOW: Mr. Longest drops in on Miss Nancy Frizelle, the Secretary.



Institute Of Inter- national Business

Research Project Of Georgia's
Export Commerce Is Published

The Institute and its degree programs have experienced continued growth during the past year. The World Trade Council of the Atlanta Chamber of Commerce annually presents an award for academic excellence in international business. The International Trade Association of Atlanta inaugurated a new scholarship program for international business students this year. A task force of six graduate students, under the direction of Dr. Alexandrides, completed work on a research project, An Export Profile of Georgia, which appeared in the Institute's semi-annual publication, *Essays in International Business*.



TOP: Dr. Ernest W. Ogram, Jr., Director of the Institute of International Business.
BOTTOM: Dr. C. G. Alexandrides and Dr. Ernest W. Ogram, Jr.

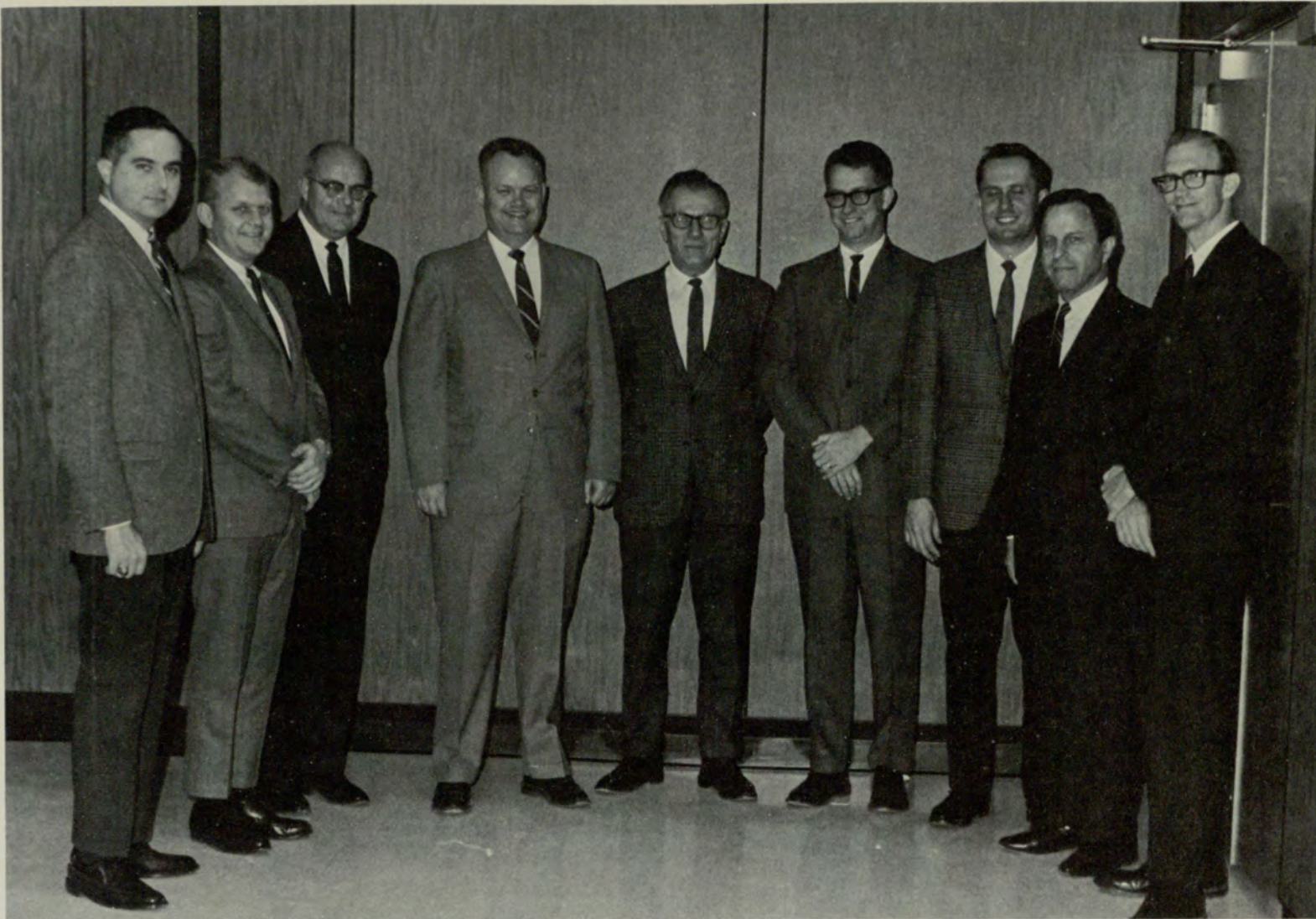

Insurance

Grant Establishes Center For Insurance Research

The faculty was expanded to fourteen members with the addition of John E. Brown (Actuarial Science) and George R. Greene (Insurance). A Center for Insurance Research was established by the department through a \$25,000 grant made to the department by the North Carolina Association of Insurance Agents. The Center will serve as a vehicle for basic and applied research in areas of interest to the institution of insurance and the insuring public. Students at Georgia State may prepare for rewarding, challenging careers in insurance through major programs at both graduate and undergraduate levels. Students in other disciplines are invited to discuss application of their areas of interest to the insurance industry.

TOP: Mr. G. R. Greene, Dr. R. A. Marshall, Dr. J. W. Hall, Mr. B. L. Webb, Dr. E. A. Zubay, Mr. R. W. Batten, Mr. R. E. Rapps, Dr. S. Schwarzschild, Mr. J. E. Brown.

BOTTOM: Dr. Kenneth Black, Head of the Insurance Department.

TOP: Dr. Michael H. Mescon, Head of Department of Management.

BELOW: STANDING: Dr. J. E. Chapman, Dr. E. T. Eggers, Dr. G. H. Russell, Dr. D. O. Jewell, Dr. R. H. West, Dr. A. E. Jordan, Mr. C. E. Storrs, Mr. L. H. Robertson, Mr. G. E. Manners, Jr. SEATED: Mr. J. R. Foerst, Dr. R. M. Fulmer, Dr. D. E. Williams, Mr. M. G. Holland, Mr. J. P. Authemont, Mr. F. VanEck.

Management

Additional Staff Members Strengthen This Department

Newly developed production and behavioral sequences were introduced by the Management Department this academic year. These changes reflect an intensified awareness of the holistic structure of the management process.

The twenty-three member department has been strengthened by several staff additions including Dr. John Daniels, Dr. Donald O. Jewell, and Professor George Manners, Jr.

The Management Department, which includes the area of Hospital Administration, continues to place primary emphasis on providing its over 1,000 majors with those conceptual, human, and technical skills that will enable each student to function in optimum fashion.



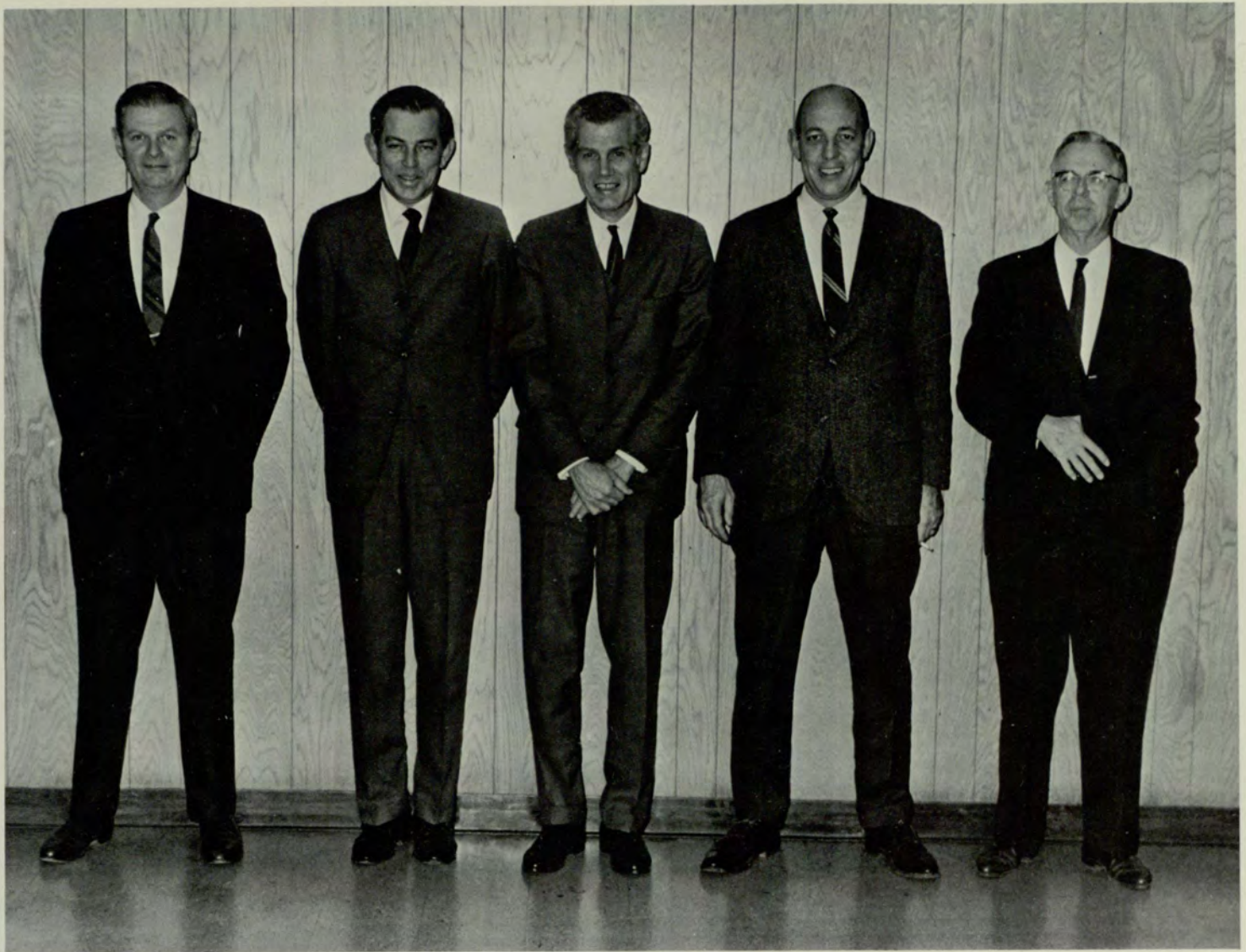

Marketing

Advertising Campaign Won And Program Reinforced

Professor Tully earned national recognition for the department this year in winning an important creative advertising campaign competition. Dr. Lemly reinforced the department's program upon his return from a two year leave of absence at Lagos, Nigeria.

Advertising, personal selling, sales management, transportation and retailing taught chiefly with a problem solving approach are the main functional areas covered in the marketing curriculum.

Excellence, creativity, and achievement dominate the Marketing Department's instructional approach in the dynamic area of creating and satisfying human wants.

TOP: Mr. J. E. Tully, Dr. D. J. Schwartz, Dr. C. W. Ehlers, Mr. W. F. Lyle, Dr. J. M. Lemly.

BOTTOM: Dr. David J. Schwartz, Acting Head of the Marketing Department.



Quantitative Methods

Faculty Working To Develop Needed Texts For Department

This year the department welcomes five new faculty members: Clovis daSilva, Wayne Daniel, Ken Levine, Dan Miller and Dwight Tabor.

The department is striving to develop vitally needed texts in this new discipline. Several faculty members are working on manuscripts to fill this gap.

The QM Department is helping bring together business school faculty from all over the country who are interested in organizing an association in quantitative methods.

Several short courses have been presented by faculty members to provide a quantitative base for people in professional and academic areas.



TOP: STANDING: Mr. K. C. Levine, Mr. A. C. Nichols, Mr. B. M. Schott, Mr. C. C. Bostwick, Mr. S. C. Bennett, Mr. L. L. Byars, Mr. H. G. Witt, Mr. E. G. Rogers. SEATED: Mr. C. N. da Silva, Dr. A. S. Hughes, Mr. W. J. Thompson, Mrs. P. H. Riggs, Mr. D. D. Tabor, Jr., Mr. W. Daniel, Mr. J. C. Terrell.
BOTTOM: Mr. Dennis E. Grawoig, Head of the Department of Quantitative Methods.



Real Estate

Three Areas Of Concentration And Two Added To Faculty

The resources of the department are being concentrated in three areas during the 1968-1969 academic year; research, expansion of the Ph.D. program, and development of the Urban Life program. Research in urban land use problems is now under way. Two new faculty members, Dudley S. Hinds and George Waterfall, joined the department in 1968 to undertake research and to strengthen the department's graduate and undergraduate course offerings. The department's program in land development has been strengthened by these new faculty members, and a new program in land resource administration is being developed within the framework of the School of Urban life.

TOP: Mr. J. B. Lindeman, Mr. R. M. Forbes, Dr. C. J. Tschappat, Mr. D. S. Hinds, Mr. G. Waterfall.
 BOTTOM: Dr. Carl J. Tschappat, Head of the Real Estate Department.

Education

Three New Deans Are To Help Its Innovation

Like the city of Atlanta, the School of Education is moving toward a distinguished and unique role in the South's burgeoning urban society. Three new deans provide the creative inspiration and practiced knowledge essential to staffing, equipping and administering a growing center for metropolitan education. This center will provide a more realistic experience in city schools to professional educators requiring updated in-service training and will recruit and satisfy students of education who seek, as pre-service preparation, a vital, meaningful learning experience. Expansion and innovation mark the growth of the new school.



TOP: Dr. Roy M. Hall, Dean of the School of Education.
BOTTOM: Dr. Richard H. Barbe, Associate Dean, Dr. Roy M. Hall, and Mr. David S. Butts, Assistant Dean.

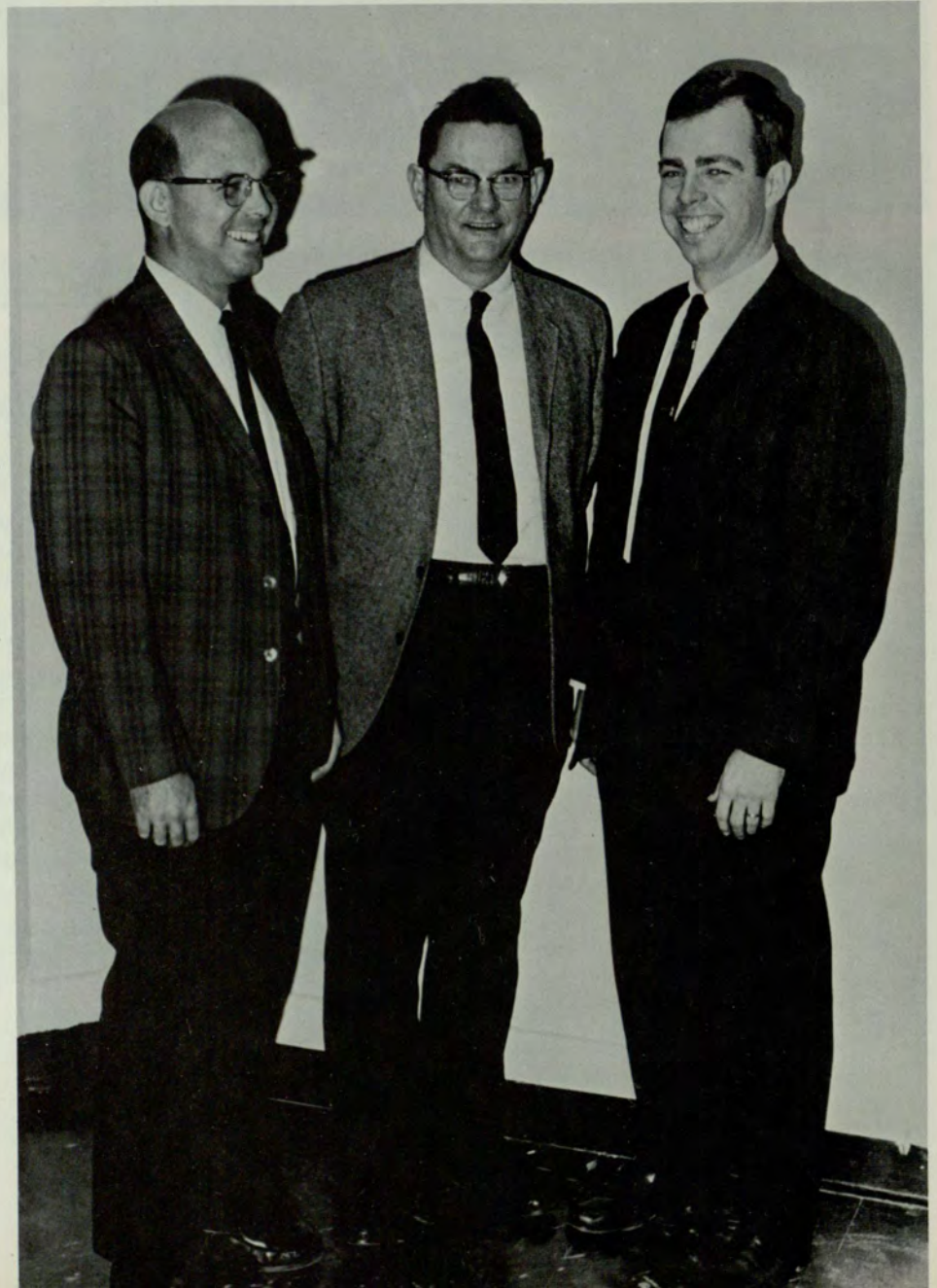

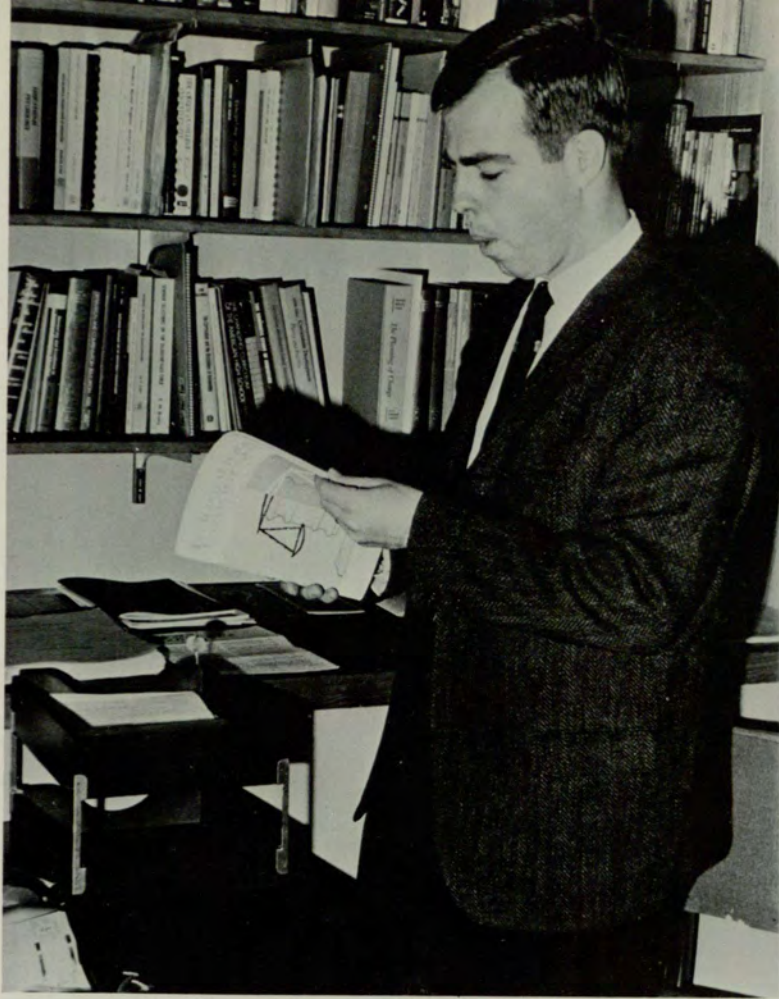

TOP LEFT: Mr. David S. Butts, Assistant Dean.
TOP RIGHT: Mrs. Mildred W. Landrum, Administrative Assistant.
BOTTOM: Mrs. Linda W. Johnson, Mrs. Sherry G. Taylor, and Mrs. Barbara F. Brown, Secretaries.



Business Education

Twelve Entered In New Ph.D. Program And Faculty Added

The Ph.D. program in Business Education was initiated during the past year, and twelve students are currently enrolled in the program. This Ph.D. program is one of the outstanding programs of its kind in the nation because of the quality of the curriculum and the staff. Two new faculty members were added to the staff, bringing the total to seven full-time teachers: Annell Lacy, Ph.D., Ohio State University, and Nancy Dittman, Ph.D., University of Colorado.

A national conference in business education, entitled the Gregg Methods Conference, was held at Georgia State last summer. This annual conference was staffed by six outstanding business educators and attracted 215 teachers from 20 states.

TOP: Dr. Alton B. Liles, Head of Business Education Department.
BOTTOM: Students practice techniques used in Business Education.





Counseling & Educational Psychology

New Location And Two Faculty Members Added

Two faculty members have been added this year: Dr. Lynn Haun and Dr. Richard Smith. Dr. Haun comes to us from the University of Missouri and Dr. Smith from Saint Louis University. The department has changed quarters this year; it is now located in the Atlantic Building where it has acquired excellent laboratory and practicum facilities.

The department has expanded rapidly over the past year. Approximately 200 graduate students are pursuing programs of study within the department.

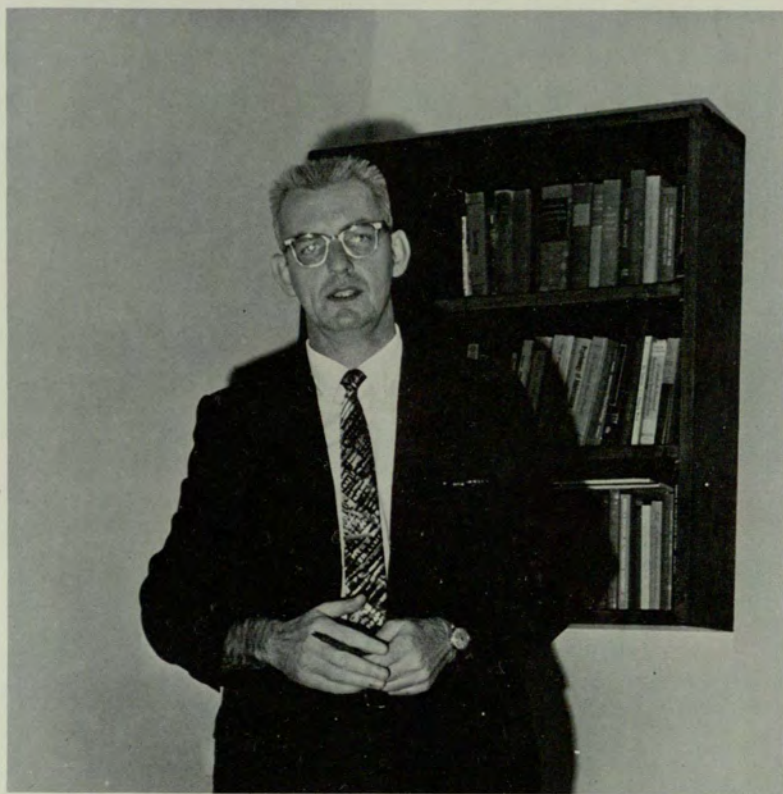

TOP: Dr. R. C. Rank, Dr. V. W. Stone, Dr. R. J. Riordan, Dr. L. E. Haun, Dr. S. R. Day, Dr. W. J. Donaldson, Dr. R. M. Smith.

BOTTOM: Dr. Kenneth Matheny, Head of Counseling and Educational Psychology.



Curriculum And Instruction

Nine New Faculty Members Added In Display Of Growth

This is one of the fastest growing departments in the School of Education. The department has fifteen full-time staff members, nine of whom are new this year. Special emphasis is being given this year to the development of more adequate curriculum facilities.

The programs offered within the department are in the process of rapid expansion with new programs being developed in the areas of early elementary education, elementary and secondary education reading instruction, as well as programs in content areas.

TOP: STANDING: Mr. W. S. Ames, Mr. M. Levy, Dr. A. V. Olson, Mr. C. I. Johnson, Mr. F. H. Kaler, Dr. Charles Crosthwait. SITTING: Dr. F. H. Hudson, Mrs. E. K. Jenkins.

BOTTOM: Dr. Mary H. Scott, All-American Jake Scott's mother, illustrates to her class a subject of Curriculum 411.





TOP AND BOTTOM: *New methods of teaching are incorporated into elementary education classes.*





Physical Education

Staff Offers A Variety Of Curricula

This department is anxiously looking forward to the long awaited new facility. This facility should be completed in two years. It will provide for a well rounded program of physical education including teacher preparation, basic intramural, and intercollegiate sports programs.

The staff is busy this year deciding matters regarding equipping the new facility and developing curricula for the required physical education program and the anticipated professional physical education program which we hope to initiate when we move into the new facility.

TOP: STANDING: Dr. R. W. Wehr, Mr. G. N. Calandra, Mr. J. J. Waters. SEATED: Mr. Herbert Burgess, Miss J. J. Hart.
 BOTTOM: Dr. Richard W. Wehr, who is Head of the Physical Education Department, is also the Golf Coach.



TOP: Dr. Glenn A. Vergason, Head of Special Education.

BOTTOM: STANDING: Dr. W. L. Sengstock, Dr. N. R. Castricone. SITTING: Mr. J. E. Hartung, Dr. M. W. Barksdale, Dr. W. J. David, Mr. B. B. Vreeland.



Special Education

The Federal Government Gives Aid To Important Field

The Department of Special Education has added three new faculty members in the past year; Dr. Joseph Hartung, Coordinator of programs in deaf education; Dr. William David, Coordinator of programs in behavioral disorders; and Mr. V. Bruce Vreeland, also in behavioral disorders. The department, in addition, obtained supporting money from the federal government for its programs in deaf education, learning disabilities, and mental retardation. Seven fellowships were awarded in this latter category, while four were awarded in learning disabilities. Senior and junior traineeships in various programs totalled eleven. The number of majors in Special Education is currently approaching two hundred.





General Studies

New Programs And Personnel Are Added

The School of General Studies administers the Urban Life and Police Administration Programs. Under the guidance of Dean Alex B. Lacy, Jr., who arrived last June, these programs are expanding rapidly. It is hoped that graduate degrees in urban studies will be instituted in the coming year. The programs of the Urban Life Center will include the full range of training, service, and research.

In addition to Dean Lacy, new personnel include Assistant Dean James L. Maddex, Jr. and Assistant Professor G. LaMarr Howard.

TOP: STANDING: Mr. W. J. Mathias, Mr. G. L. Howard, Dr. A. B. Lacy, Mr. J. L. Maddex, Jr. SEATED: Mrs. L. M. McLeod, Secretary, Mrs. B. C. Turner, Secretary, Mrs. Bairstow, Secretary.
 BOTTOM: D. Alexander B. Lacy, Dean of the School of General Studies.



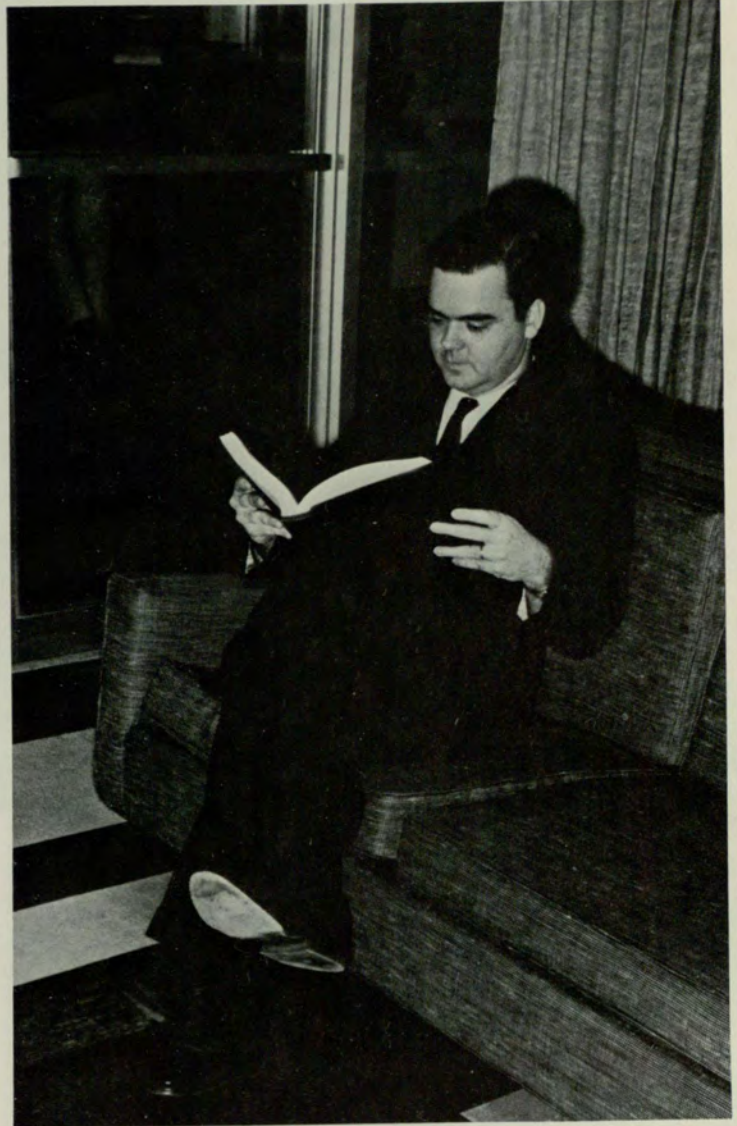
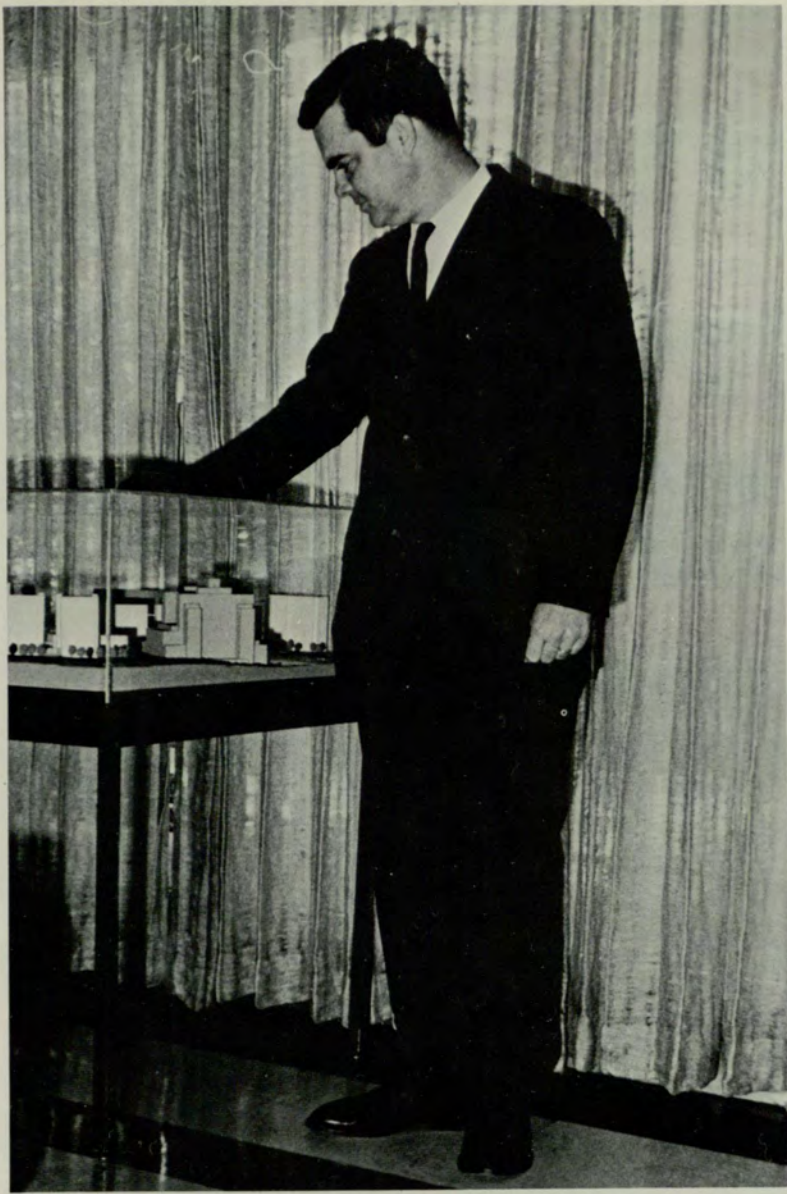

TOP LEFT: Dean Lacy inspects projected model of Georgia State College.
BOTTOM LEFT: Miss Vicki Hammack, Secretary.
RIGHT: Dean Lacy reads current information on Police Administration.

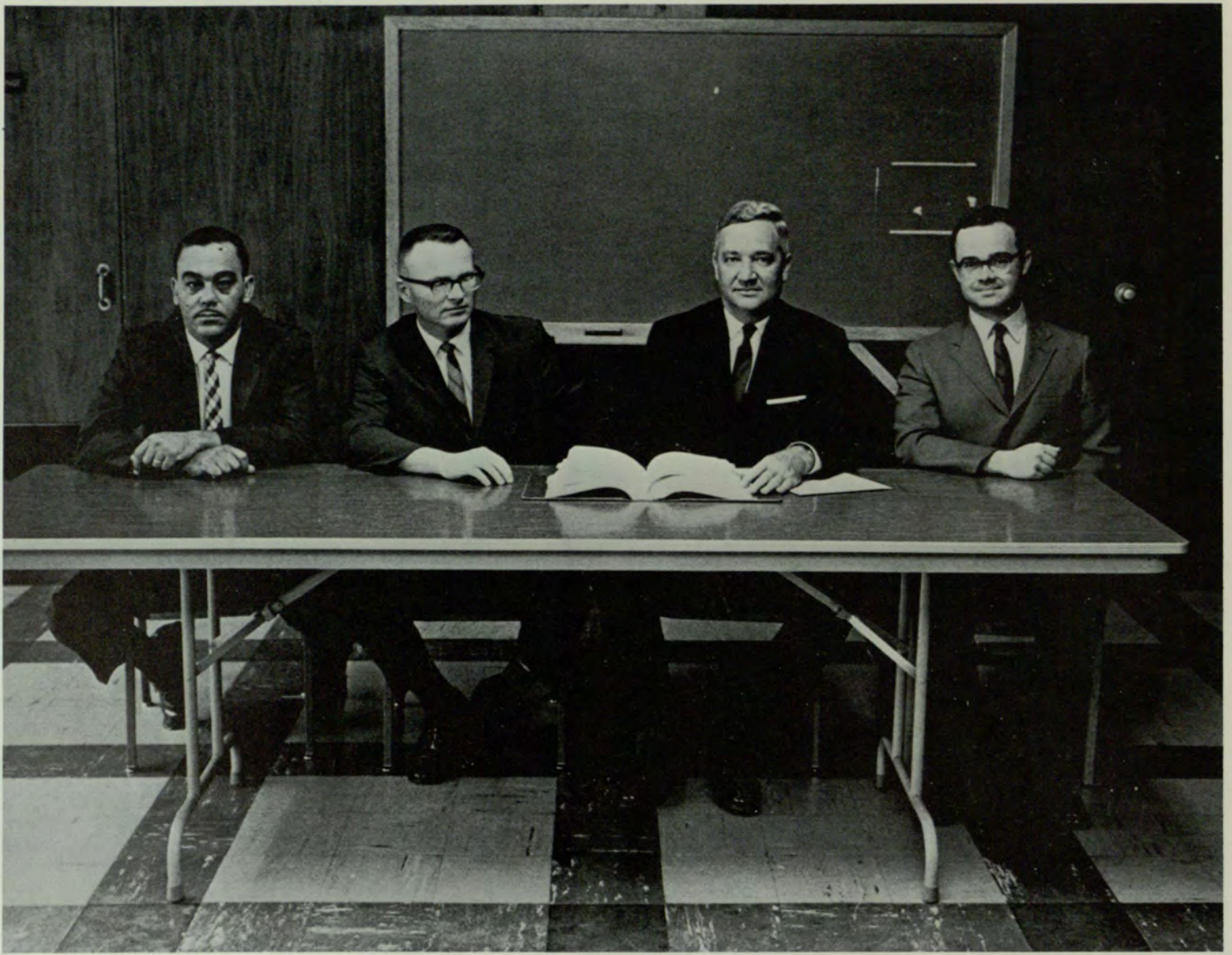

Police Administration

Program Designed For Present Or Potential Police Officer

The Police Administration Program, under the direction of W. J. Mathias, Coordinator, is one of the first such programs in Georgia. Its purpose is to promote greater professionalization of law enforcement, in a curriculum combining the traditional academic requirements of Georgia State College with courses especially designed for the present or potential police officer. The department offers an Associate of Arts degree in Police Administration, and an area of concentration in Criminal Justice is offered under the Bachelor of Science in Urban Life degree. The upper division courses provide a broad perspective of urban problems and a focus on the criminal justice system and its relationship to these problems.

TOP: Mr. G. L. Howard, Mr. Rees Smith, Mr. T. A. King, Mr. J. L. Maddex, Jr.
 BOTTOM: Mr. William J. Mathias, Coordinator of Police Administration.

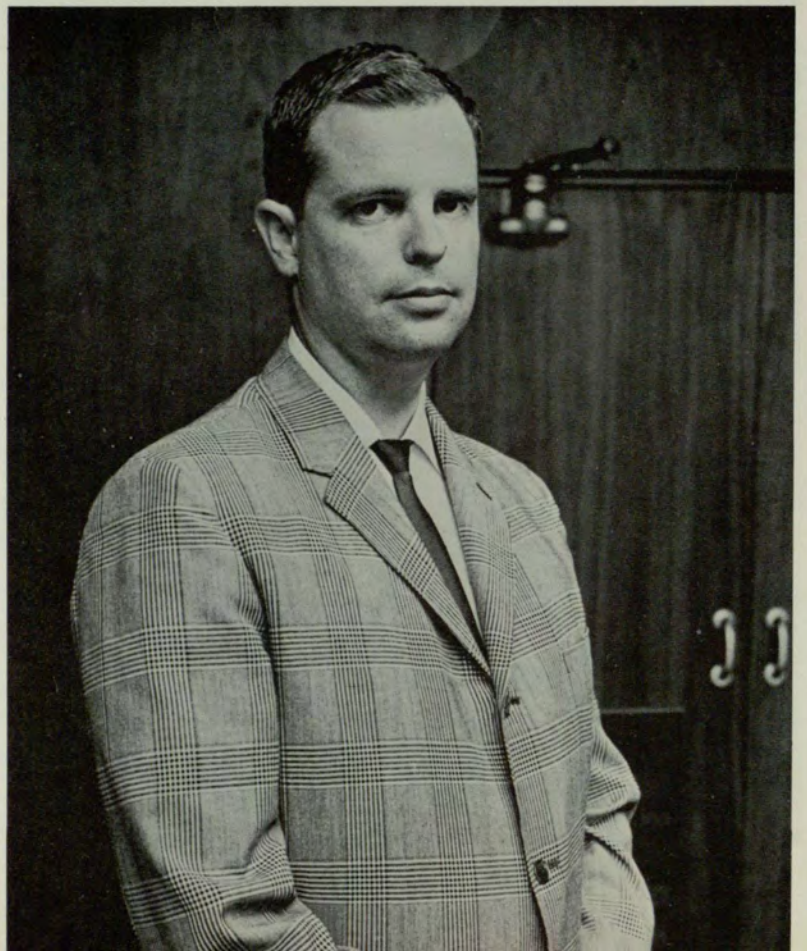

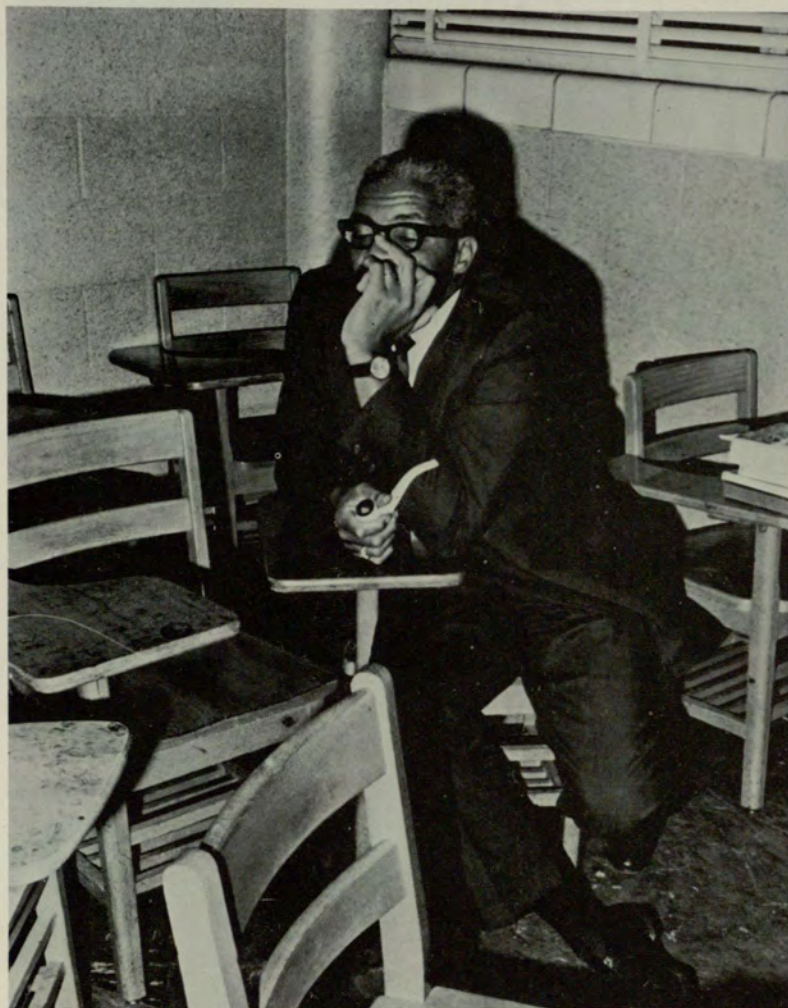

The above scenes are of the night class of Police Administration taught by Mr. Smith. Many policemen, not only in the Atlanta area, but in surrounding areas, come to Georgia State to attend these night classes in police instruction.



Special Studies

College Preparatory, English, Secretarial Science Offered

Three particularly outstanding programs are offered this year. One is the college preparatory courses, which enable a student to meet entrance requirements of Ga. State College. Next is the one-year Secretarial Science program, which plays a part in alleviating the secretary shortage in the business field. It is streamlined into four quarters to include only those subjects that are basic for a competent secretary.

The English courses for foreign students are continuing to expand and to provide opportunity for students handicapped by their lack of communication skills to succeed in their future endeavors.

TOP AND BOTTOM: *Mr. Lewis G. VanGorder, Director of the School of Special Studies.*



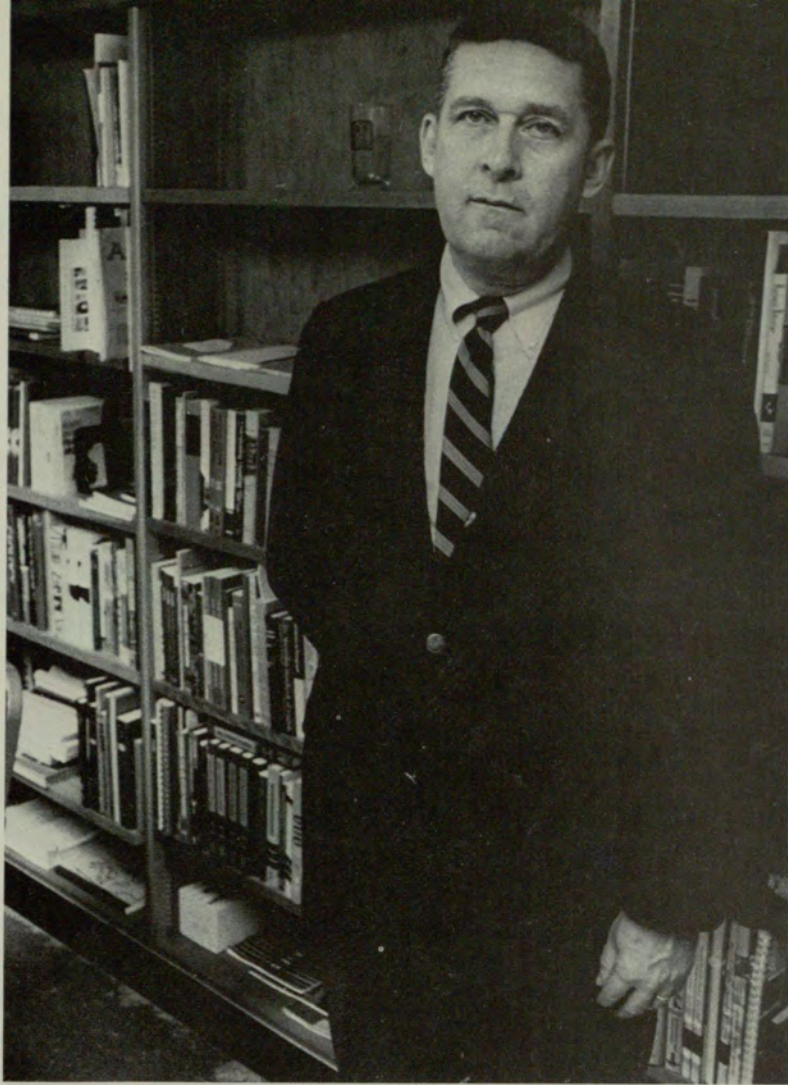

TOP LEFT AND TOP RIGHT: Mr. Lewis G. Van Gorder.
BOTTOM: Mrs. Joyce J. Gregory, Secretary in the School of Special Studies.

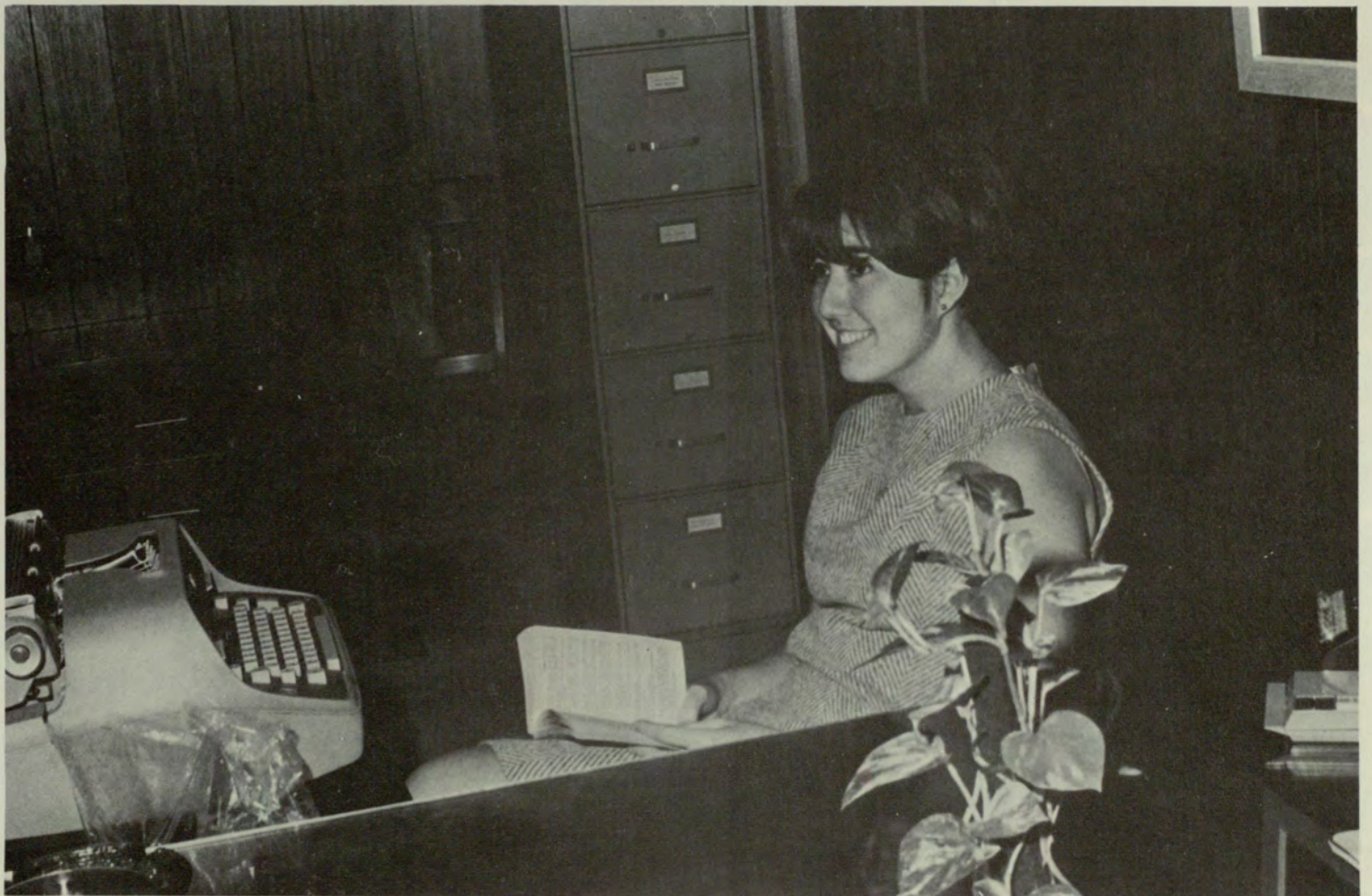



CLASSICS



Graduates

No Longer Able To Lounge But A Time To Research!

Back in school again ... A "G" number ... Exams ... Theses ... lectures ... seminars ... library research ... progress demands untried tools of imagination ... formative thoughts ... an atmosphere of unified diversity ... Was I ever a Freshman? ... have a cigar—my wife had a baby ... more library research ... "Doctoral candidate," I guess that means me! ... We shall not cease from our exploring, and the end of all our exploring will be to arrive where we started and know the place for the first time ... dreams have become reality ... reality dictates new dreams.

TOP: Graduate Students attend weekly seminars in major fields.

BOTTOM: Graduation: An end for many but only a beginning for a graduate student.

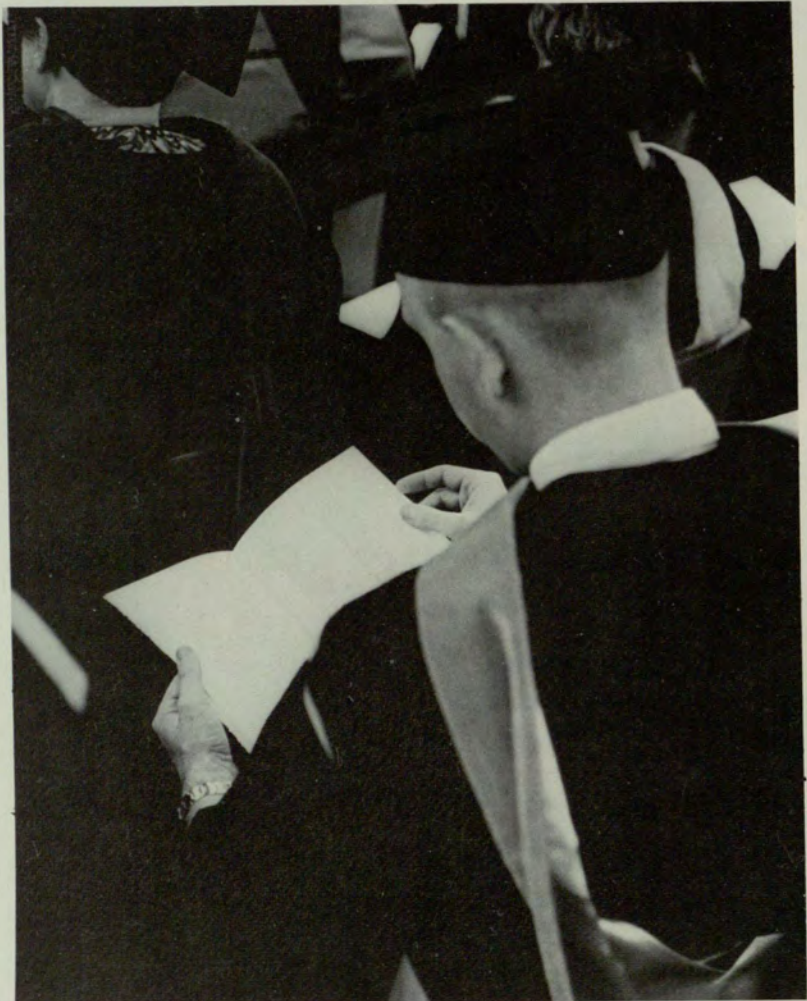

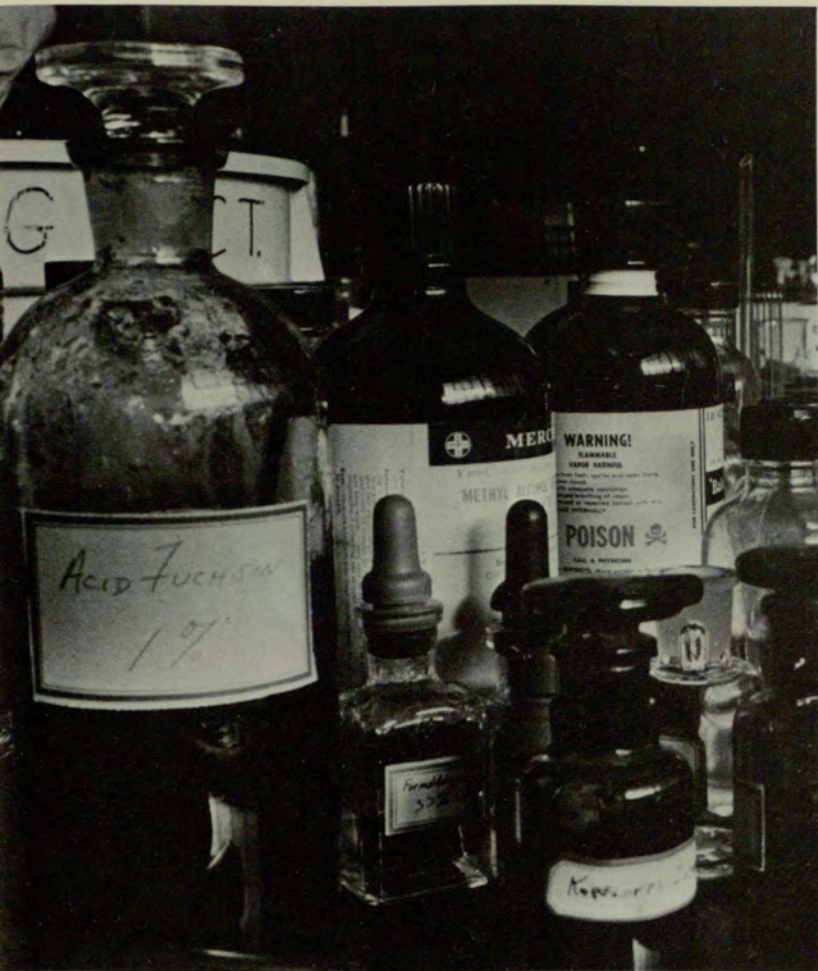

TOP LEFT: These chemicals are tools used by the graduate student in his major field.
BOTTOM: You'd think after five years they'd give us a place to park.

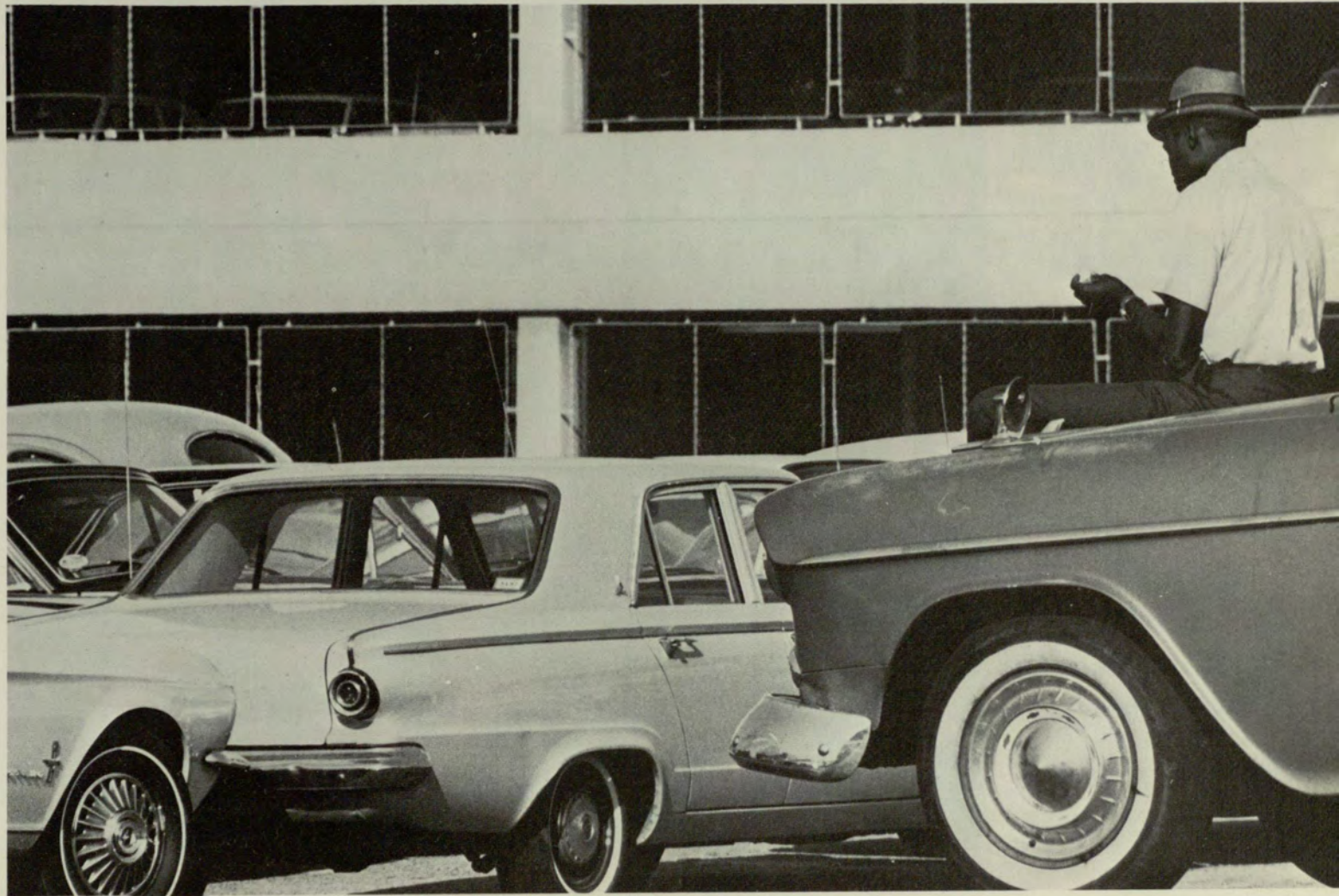

BAINÉ, HELEN
 BERGER, EUGENE R.
 BLAKEMAN, RALPH E.
 BUTLER, SANDRA



CRIM, RAYMOND E.
 CURTIS, DEIDRE H.
 DEBARDELEBEN, WM. D.
 EMBRY, OLICE HUEL



FULLERTON, LLEWELLYN
 GREENE, GEORGE ROB
 HANEKAMP, CHARLES WM.
 HARMAN, EDWIN E.

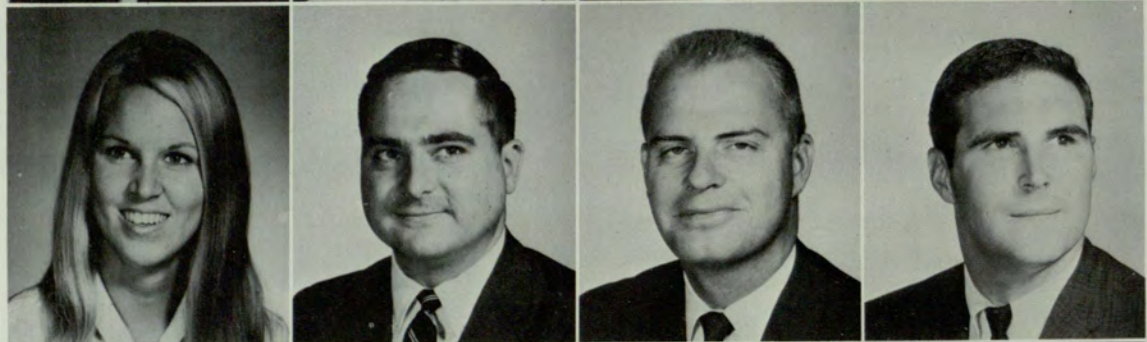

HARN, WADE M.
 KAHN, GAY MILLER
 KENSICKI, PETER ROB
 KERBEL, MARCOS G.



LABUDDE, BRUCE C.
 LEOPAIRAT, MALINEE
 LYNCH, TERRY W.
 MOSS, MARY REYNOLDS





PATRICK, SARAH E.
READ, WM. EMBRY
REEVES, RICHARD
REINHARDT, C.



RICHARDS, ROBERT LEE
RICHMOND, MARILYN T.
SHEATS, JAMES H.
SHERMAN, RODNEY C.



SIMPSON, GEORGE W.
SNIPES, JULIAN B. JR.
SWILLEY, MONROE F.
TEBBS, DONALD ROBERT



TUCKER, BERNARD M.
UNDERWOOD, CHARLES B.
WHARTON, WYANT J.
WILLIAMS, MARILON J.



WILLIAMS, WAYNE
WILSON, ROBERT O.
YOUNG, ALICE



Senior Class

Many Years Of Study Coming
To An End — Then What?

Reaching the top again ... independent learning merges to form a purpose ... Draft? ... Seniority sure sounds good ... a ring ... Can't believe I made it ... WHO'S WHO ... dreams becoming reality ... small classes ... caps and gowns ... last positions of leadership before venturing into the world ... Senior Week and parties ... I could have done better ... heartaches forgotten as commencement draws near ... *Graduation!* ... happy, yet sad in its own inspiring way ... a march to Pomp and Circumstance ... a handshake ... a diploma ... scattered tears ... joyous laughter ... a thousand memories ... warm smiles from people who followed you every inch of the way ... draft reclassification ... engagements ... marriage.

TOP: FIRST ROW: Senator Michael Wynne. SECOND ROW: Senators Marsha Stone, Karen Rogers, Cass Smith, President—Night Jose Valls. THIRD ROW: Senator George Thomas, President—Day John Darnell, Senator Joe Hiatt. BOTTOM: President Langdale presents Seniors with achievement awards at Awards Day.



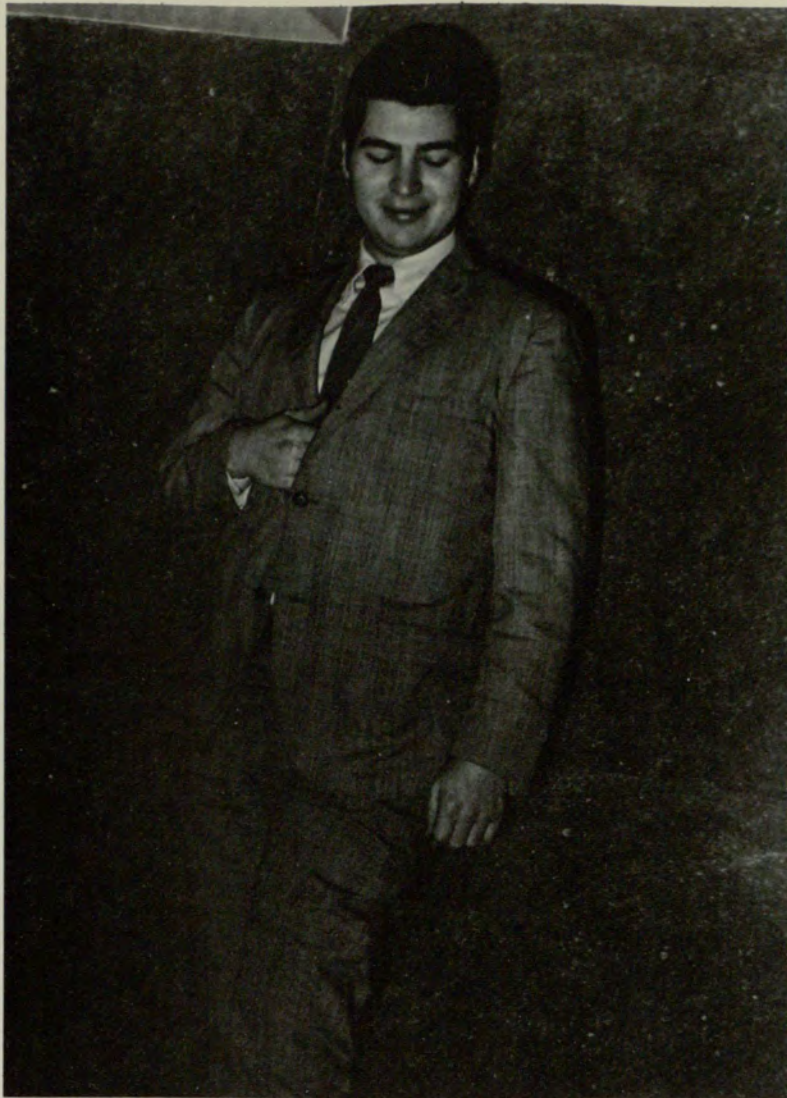

TOP LEFT: As Seniors we are but babes in the arms of the world.
TOP RIGHT: Senior Pikes enjoy many benefits.
BOTTOM: Graduation includes many last dances such as White Star.



ABBOTT, WILLIAM H. JR.
 ABRAMS, ELLIS HERSH
 ADAIR, JAMES E.
 ADAMS, FLOYD NEWTON



ADAMS, JUDITH ANNE
 ADAMS, KATHARINE A.
 AIDES, CHARLES ED.
 ALDRIDGE, JACQUELINE

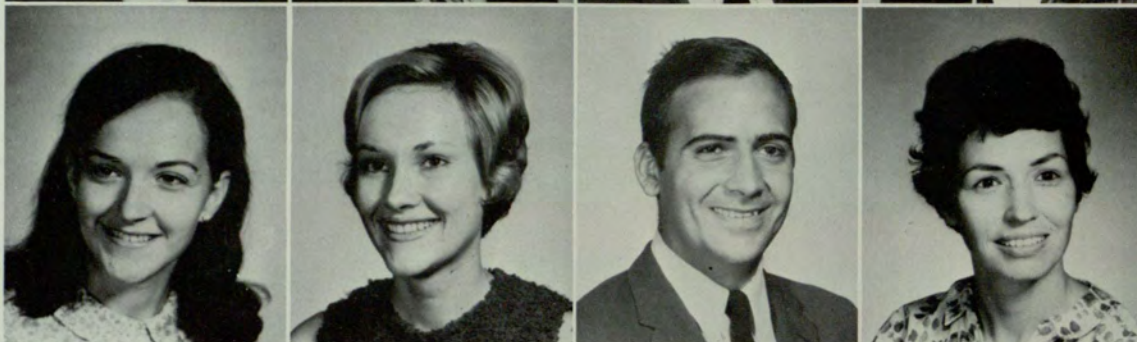

ALDRIDGE, JOHN WAYNE
 ALEXANDER, E. LEE JR.
 ALEXANDER, LARRY E.
 ALLEN, CONSTANCE J.



ALLEN, DEBORAH STARR
 ALLEN, JAMES RICHARD
 ALLEN, WM. PRESTON
 ANDERSON, JANET S.



ANDREWS, JOSEPH G.
 ATEN, JUDY K.
 ATTAWAY, JOAN RENEE
 AZAR, GARY





BAKER, JOHN DAVID
 BAKER, LINDA ELLEN
 BAKER, SHERI FAYE
 BARNWELL, MARY K.



BARRETT, BENJAMIN G.
 BARTON, TERI PATTON
 BATES, TERRY ALLEN
 BAUMGARTNER, CAROL M.



BEARD, MARY WILL
 BECK, LARRY LEE
 BELL, MARY SUZANNE
 BERKNER, ELIZABETH D.



BERNARD, JACK ARMAND
 BETSILL, DEBORAH ANN
 BETTERTON, WANDA S.
 BICKNELL, HUNTER



BILLINGTON, ROBERT
 BINION, STEPHEN E.
 BIRIS, JON DELANO
 BISHOP, JOSEPH

BISHOP, LORI L.
 BLACK, RICHARD W.
 BLAIR, ANNA KAY
 BLAKE, JANICE GAYLE



BLAKELY, THOMAS P.
 BLATT, BENNIE
 BOWERS, MIKE DAVID
 BOYD, MURIEL FRANCES



BUYTER, JAN EUGENE
 BRADLEY, BRUCE
 BRANSCOMBE, ALICE B.
 BREITHAAPT, TRUMAN



BROWN, JEAN H.
 BROWN, JULIE ANN
 BROWN, WALTER KEITH
 BROWNE, BLANCHE F.



BRUCE, PHILIP ORIS
 BRUCKNER, TERRY REID
 BUTLER, LINDA D.
 CADY, ROBERT LEO





CALDWELL, RUSSELL B.
 CALHOUN, BARBARA ANN
 CALHOUN, DONALD L.
 CANTRELL, SAMMIE J.



CARINELLI, MICHAEL A.
 CARITHERS, ROBERT A.
 CARLISLE, MICHAEL E.
 CARLSON, KATHARINE L.



CARROLL, MARY K.
 CARROLL, THOMAS C.
 CASTILLO, HAL S.
 CHAFIN, KATHRYN E.



CHEATWOOD, JOANNE R.
 CHESTER, KAY H.
 CLARKE, JAMES M.
 CLUM, LYNN MARY

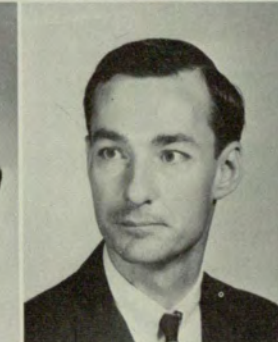

COE, DIANNE MARIE
 COOK, ELISHA JO
 COOK, FAYE CROSBY
 COOKE, JAMES WILLIAM

COOPER, KENT CLARK
 COPELAND, RANDAL L.
 COPPEDGE, ANDREA B.
 CORBIN, CARL ROSS



CORBIN, HAROLD K.
 CORNETT, JULIAN C.
 COTE, LARI SUSAN
 COX, CARLA DONNA



CRAIG, RICHARD E.
 CRIM, JAMES E.
 CRISTOL, RICHARD E.
 CURTIS, WALKER LEWIS



DANIEL, OWEN DAVIS
 DANIEL, STEPHEN L.
 DARNALL, JOHN ROSS
 DAVIDSON, LYMAN C



DAVIS, HARRY E. III
 DAY, WAYNE HOWARD
 DELLORSO, PATSEY JR.
 DENNIS, BETTY LOUISE





DEWESTER, LINDA KAY
DORSETT, JAMES DAVID
DURHAM, GLORIA ANN
DYE, LINDA LOU



EDWARDS, CHARLES E.
EDWARDS, EMORY H.
EICH, HARRIS W. JR.
ELLIOTT, CLEON W.

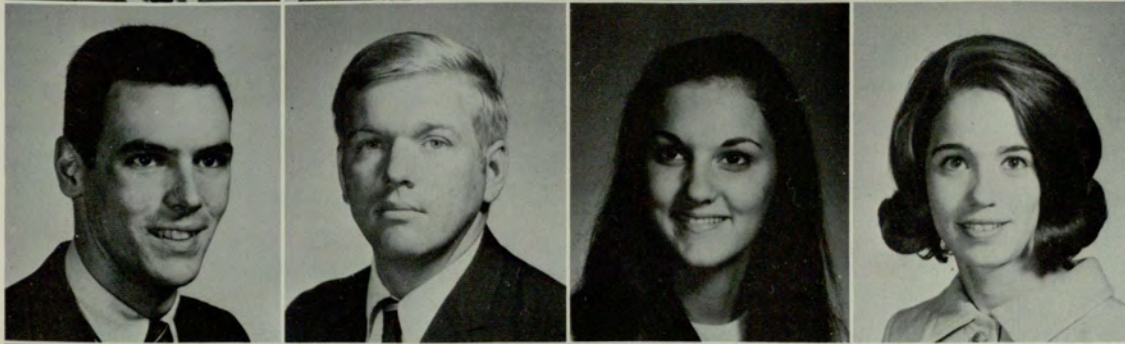

ELLIOTT, SIDNEY W.
ENGLISH, FRANK ROYAL
ERIKSEN, ELLA L.
ETCHBERGER, PAMELA



FAISON, DONALD D.
FARLOW, SHEILA CILLE
FELTE, EDWARD W.
FICKLEN, ALBERT T. JR.



FIEDLER, NIKI DUNCAN
FIELDS, HEATHER G.
FINCHER, MARY RUTH
FIROR, GUY H.

FLOERSHEIM, ROBERT M.
 FOREMAN, JOHN F.
 FOSTER, LOUIS K.
 FOWLER, BONNIE MARIE



FOWLER, GLORIA G.
 GARDNER, JOHN ALDEN
 GEARY, REATHEL E. JR.
 GILLINGS, EDITH M.

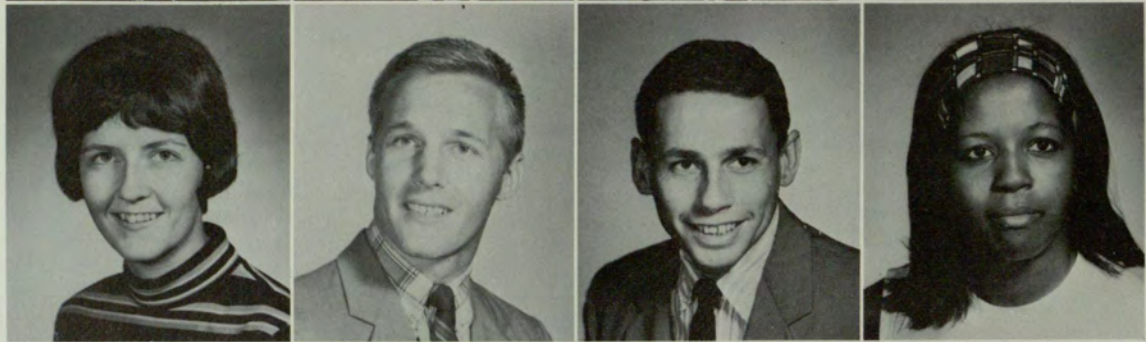

GOLDEN, LESLIE LANE
 GORDON, JAMES WARREN
 GOSNELL, JAMES L.
 GRAHAM, SUZANNE E.



GREENE, WM. L. JR.
 GUNTER, CHARLES LEE
 GUTHRIE, ROBERT C.
 GUYTON, WILLIAM M.



HADDAD, JAMES EUGENE
 HALL, TOMILEA LOVELL
 HAMES, CAROL DIANNE
 HAMMONDS, SAYLIA ANN





HANGES, STEPHEN J.
HANSON, ANGIERLEAN
HARDY, DIANE MORGAN
HARDY, EARL E. JR.



HARPER, JOHN A. III
HARRIS, JOANNE
HARRIS, WILLIAM W.
HARRISON, JAMES G.



HARTLEY, CRAIG SCOTT
HAYNES, JACK K.
HAYNES, WM. ANDREW
HELMS, FLETCHER B. JR.



HENDERSON, CLAUDIA E.
HENDERSON, DIANA F.
HENDRIX, ROBERT C.
HENNESSEE, BILLY M.



HERRING, ROBERT M.
HESS, CAROL P.
HEWETT, ROBERT LOUIS
HIGHTOWER, BEVERLY A.

HOCKMAN, SANDRA L.
 HOGUE, JOHN FRANKLIN
 HONEYCUTT, JAMES M.
 HOUSER, JOHN HENRY



HOWELL, CHARLES R.
 HUDSON, SALLY ANNE
 HUEY, DIANE E.
 HUGHES, STEPHEN G.



HUMPHRIES, ROBERT M.
 HUTCHERSON, GUY W.
 HUTCHESON, HERMAN J.
 IRWIN, BAYARD M.



IRWIN, JAMES A. JR.
 JACKSON, ROBERT B.
 JACOBUS, JEFFREY C.
 JOHNSON, MARIAN J.



JOHNSON, PATRICIA C.
 JOHNSTONE, RUTH ELIZ.
 JOINER, RALPH R.
 JONES, MARY JOANNE





JONES, NELSON LEE II
 JONES, REBECCA D.
 JONES, ROBERT P.
 JORDAN, JESSE J. III



KEEVER, ROBERT L.
 KELNHOFFER, MERCEDES
 KETCHUM, WILLIAM W.
 KILLINGSWORTH, THOS.



KIMBELL, JOHN R.
 KING, CAROLYN M.
 KINGSMAN, SHIRLEY R.
 KINSMAN, LAWRENCE J.

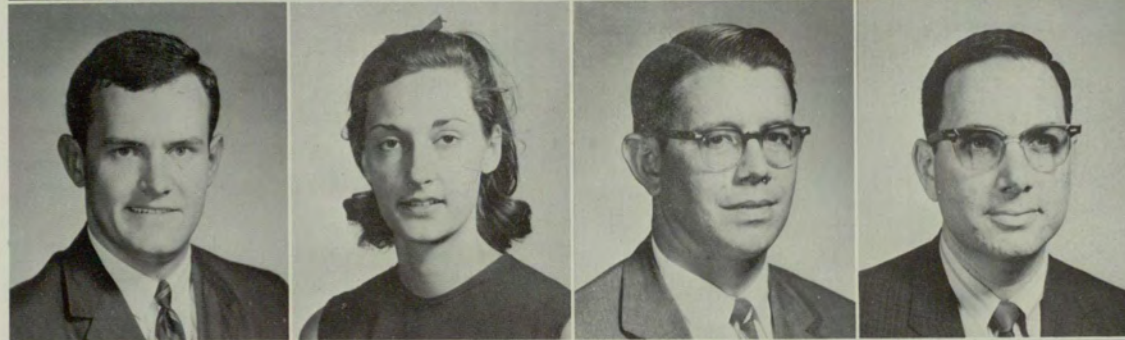

KIRKLAND, MARTIN D.
 KOEHLER, JUDITH ANN
 KRAFT, HARRY THOMAS
 KRAMER, STUART MYLES

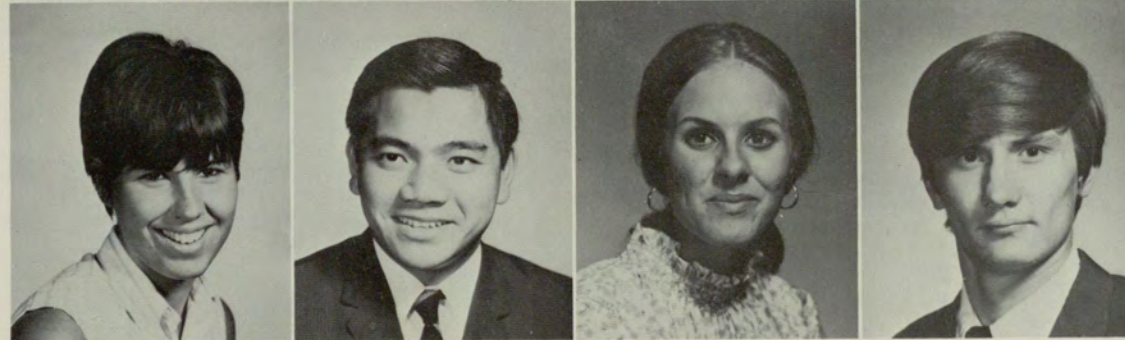

KRAUS, PAT ANN
 KWAN, CHUEN CHUN
 LANG, PAMELA J.
 LANG, THOMAS WALKER

LARMON, PAUL H.
 LEE, DOROTHY JEAN
 LEE, MELVIN PIERCE
 LEIKER, CAROL JEAN



LEWELLEN, GARY BOYD
 LOEFFLER, WILLIAM E.
 LONG, JAMES RANDOLPH
 LORD, T. J.

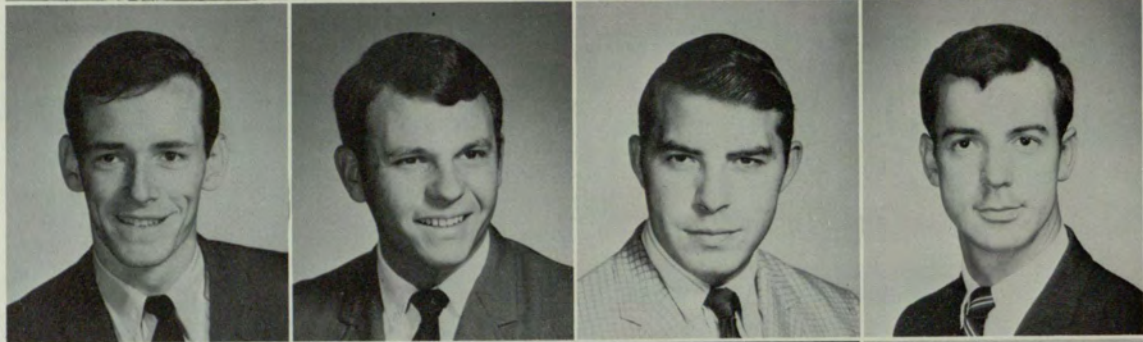

LYDIC, LAURA E.
 MANN, RONALD EDWARD
 MANNING, CECIL EDDIE
 MANNING, JOSEPH G.



MARKS, EUGENIA S.
 MARTIN, HAROLD ALAN
 MARTIN, MARTHA T.
 MAYNARD, EDGAR LOUIS



MAYNARD, JUDY
 McCULLOUGH, DONNA M.
 McEACHERN, PATSY L.
 McGAUGHEY, ROBERT H.



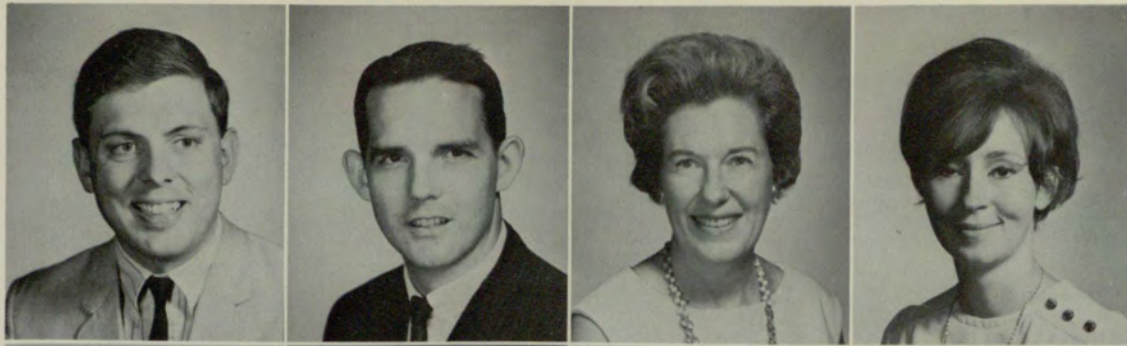

McINTYRE, GARY JOE.
 McLAIN, WILLIAM H.
 McLEOD, INDIA B.
 McMILLAN, MARY O.



McMULLAN, WILLIAM P.
 McMURRY, THOMAS C.
 McRAE, MARIEL
 McWHORTER, JOHN O. JR.



MELTON, MELVIN D.
 MELTON, WILLIAM D.
 MERCK, DEBORAH O.
 MERTZ, KARL C.



METZEL, JACQUELINE G.
 MILLER, JOHN KENNETH
 MITCHELL, MARLENE P.
 MOBLEY, B. JOANNE



MONCKTON, KENNETH WM.
 MOORE, FRANKLIN J.
 MOORE, JUDY MARGARET
 MORGAN, LAREE P.

MORLEY, BARBARA ANN
 MOTLEY, ELIZABETH
 MULLINS, LINDA LEE
 MUSGROVE, JUDY C.



NASH, EDITH A. DAVIS
 NASH, KAREN E.
 NICKEL, LOIS ROBERTA
 OSBORNE, LESLIE E.



OVERSTREET, GEORGE G.
 OVERSTREET, JAMES ED.
 OWEN, HAROLD F. JR.
 OWENS, DANIEL EDWARD



PACE, PHYLLIS ANN
 PARIS, WAYNE PAUL
 PARKER, LAURA M.
 PARNELL, DIANNE B.



PARRISH, THOMAS F.
 PARTOVI, AREFEH
 PATTILLO, WILLIAM E.
 PEACOCK, WILLARD W.
 PEERS, LINDA WARING





PERREAULT, NORMAN D.
 PHILLIPS, NANCY P.
 PICKENS, LINDA
 PINSON, DOTTIE LEE



PITTS, RONALD J.
 POST, JAMES S.
 POUNDERS, CHARLES S.
 PRATHER, RALPH R.



PROHITT, SUSAN L.
 PUTNAM, DAVID H.
 RAGSDALE, PATRICIA
 RAINEY, CLARENCE E.



REAVIS, ROBERT W.
 REED, LINDA
 REEVE, BONNIE DEE
 RESPASS, JEANNETTE N.



RITTER, J. ROBERT
 ROBBINS, CHERYL IOLA
 ROBERTS, LOUVENIA D.
 ROBERTS, WILLIAM J.

ROGERS, DONNA E.
 ROLLINS, ROBERT C.
 ROOF, MARY SCOTT
 ROSENBERG, PHILIP A.



ROSS, ERNEST WESLEY
 RUBIN, RONNIE H.
 SALMOND, WILLIAM G.
 SAMPSON, BARBARA A.



SAPP, RONALD VARN
 SAYE, CAROL ANNE
 SEALE, RICHARD D.
 SEGRAVES, LAURA



SEWELL, WM. MICHAEL
 SHIVERS, MICHAEL L.
 SHLAPAK, BEVERLY O.
 SIKES, REGINALD LEE



SIMPSON, PATRICIA ANN
 SISSON, LEWIS G.
 SLATER, MARTHA H.
 SMITH, GUY RANDALL





SMITH, HARRY V.
 SMITH, LARRY WAYNE
 SMITH, MARY CAROLE
 SMITH, MARY LOUISE



SMITH, STEPHANIE M.
 SMITH, THOMAS R.
 SPELL, WILLIAM M.
 SPROULE, ROBERT G.



STATON, MARGIE A.
 STEPHENS, JAMES R.
 STEVENS, PAUL SAMUEL
 STONE, MARSHA ANN

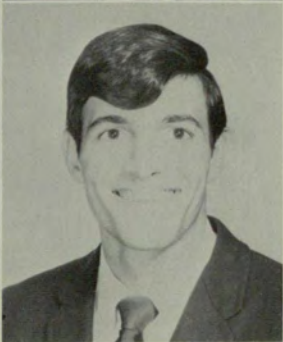

STRICKLAND, JOHN E.
 SUMOWIDJOJO, HAJAT
 SUSTAKOVITCH, JERRY
 TAMPLIN, JOANNE



TEMPLETON, CHARLES B.
 THIGPEN, PATRICIA A.
 THOMAS, GEORGE
 THOMAS, JEFFREY C.

THOMASON, DAVID L.
 THOMPSON, RICHARD E.
 TIDWELL, MARVIN R.
 TOOLE, JOHN PRYOR



TRAYLOR, JERRY MAX
 TREADWELL, JAMES S.
 TREADWELL, JOHN S.
 TURNER, CANDACE A.



VAN FLEIT, WM. EDMUND
 VOIGHT, JAMES R.
 WADE, RAY LEWIS
 WALKER, RANDALL



WALLER, JAMES R.
 WALLS, GROVER A. JR.
 WALTER, JANE ELIZ.
 WATSON, ADELE D.



WATSON, RALPH
 WEAVER, HUGH F.
 WEST, LANE BRADFORD
 WHEELER, LARRY GUY





WHITE, BARRY FROST
 WHITE, BEVERLY JAN
 WILEY, WILLIAM T. JR.
 WILKES, WADE DOUGL.



WILKINS, JOAN K.
 WILKINS, JOYCE M.
 WILLIAMS, BARBARA E.
 WILLIAMS, CYNTHIA A.



WILLIAMS, DIANE B.
 WILLIAMS, THEODORE M.
 WILSON, ELMER I.
 WOOLLEY, H. MICHAEL



WRIGHT, JAMES K.
 WRIGHT, JIMMY GAREL
 WYNNE MICHAELE
 ZIGLIN, ALAN LEONARD



Junior Class

We're Involved In This Great Learning Process

Over the hump . . . Now, I got to choose a major . . . pins and engagement rings . . . less than half of our freshman class left . . . three down and one to go . . . DRAFT???. . . finally getting around to my major courses . . . long labs . . . finding out about early registration after all those lines . . . solidifying friendships . . . Blue Key . . . graduation nearing . . . same professor for all three courses . . . rising to the top again . . . How many cuts did you say I have?? . . . Will I ever be a Senior? . . . Parking stickers . . . assuming responsibility . . . recognizing my advisor . . . experience and creativity beginning to unite . . . Crops and B . . . honorary societies . . . summer quarter . . . the eternal process moving on.

TOP: Senators, Kathi Bennett, Margaret Stanford; President—Day, John O'Donnell; Senators, Sherry Smith, Richard Jones, Pat Cunningham; President—Night, Mike Howze. BOTTOM: Juniors often visit the Registrar's Office to change majors.





TOP: Upper-division exams often produce total exhaustion.
BOTTOM: Music Seminars are part of a Junior's weary life.

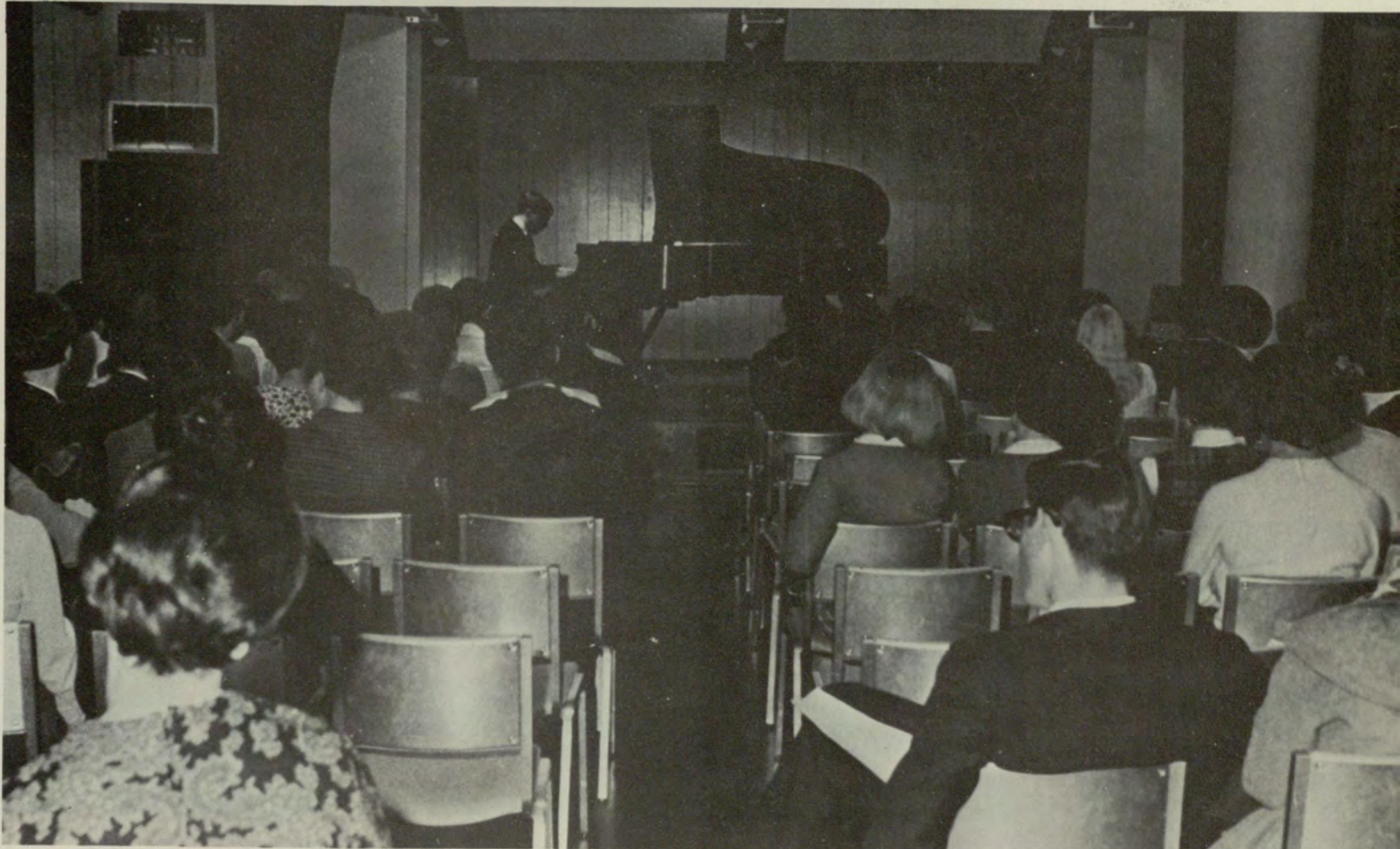

ABBOTT, CARLTON B.
 ABERNATHY, MARY JO
 ADAMS, ERIC JEROME
 ADAMS, SUZANNE



ADAMS, WILLIAM T.
 ADAMSON, PATRICIA L.
 AHL, JAMES WILLIAM
 ALEXANDER, VILMA W.



ALEXANDER, WOODY D.
 ALLEN, JEWEL ELAINE
 ALLRED, ARTHUR BLANE
 AMOS, VIRGINIA A.



ANDERSON, ANDREW S.
 ANDERSON, JANE E.
 ANDERSON, MARGARET L.
 ANDREWS, VIRGINIA L.



APGAR, NANCY ALICE
 ARNOLD, ALICE F.
 ARNOLD, GERALD C.
 ARP, JAMES D.





ARRINGTON, AUDREY L.
ASH, MARY L.
ASHENHURST, JANE
ASHLEY, MARVIN A. JR.



ATTEBERRY, RONALD S.
BARNES, BENJAMIN C.
BARTELS, HELEN P.
BASKETT, JOHN S. JR.

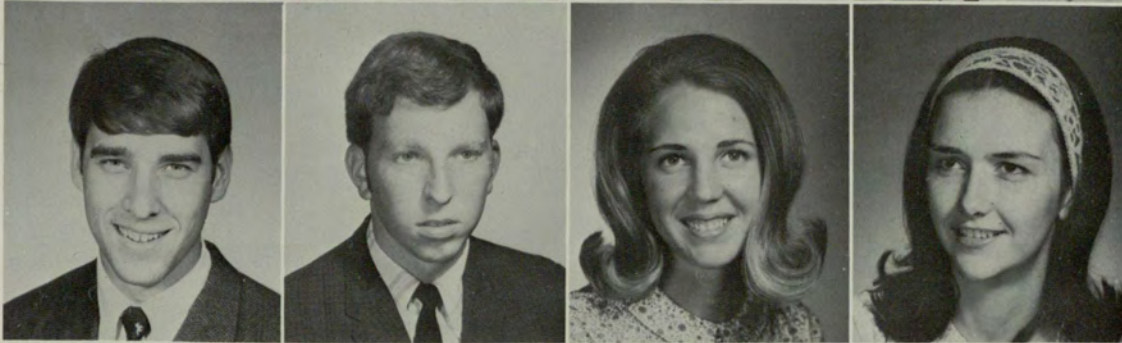

BEAM, JOHN MELVIN
BECK, DARYL B.
BEEBE, LINDA LEE
BELLE ISLE, KATHLEEN



BENNETT, JOHN H.
BENSON, ROBERT F.
BENTLEY, NORMAN BIGG
BIFFLE, RONNIE EDWIN



BINGHAM, FRANCES C.
BLACK, THOMAS W.
BLACKWELL, PEGGY V.
BLAKE, JOHN JERALD

BOAZ, BONNIE K.
BONE, ELAINE F.
BONE, JAMES HENRY
BOURKE, VICKY ELAINE



BOWEN, JENNIE MAE
BOWMAN, JOHN W.
BOYNTON, DONALD W.
BRACKETT, LYNDIA GAIL



BRALEY, DIANE E.
BRAY, NANCY C.
BREFFLE, GAYLE L.
BROCK, MARVIN R.



BROOME, DONALD ALLEN
BROWN, REGINA CAROL
BROWN, REUBEN H.
BRUNER, DAVID J.



BRYANT, ALBERT E.
BRYANT, PEGGY A.
BURNS, ROBERT N.
BURTON, JAMES E.



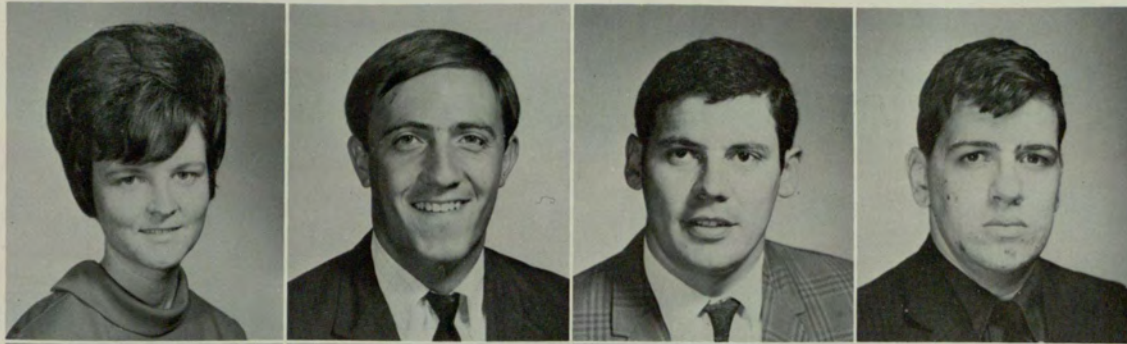

BUTLER, BRENDA E.
 CALL, LARAN MITCHELL
 CARROLL, WM. JAMES
 CASON, JOSEPH BARRY



CATHEY, CHARLES ALEX
 CERTAIN, ALAN NELSON
 CHAMBLEE, JAMES N.
 CHASTEEN, SHIRLEY K.

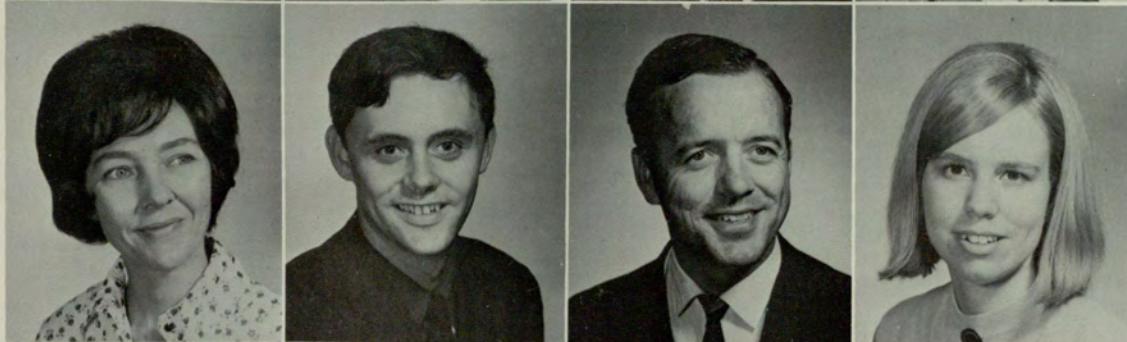

CHEATHAM, OLIVIA T.
 CHRISTOPHER, S. M.
 CLEMENTS, CHARLES M.
 CLONTS, SUSAN C.



COLLIER, JAMES E.
 COMBS, CARL CLEMENT
 COMPTON, JAMES RALPH
 CONLEY, DONNA MARIE

COOK, BETTY JEAN
 COOK, LARRY GERALD
 COOKE, MARY A.
 COOPER, JOSEPH D.



COOPER, NANCY J.
 COURTNEY, DAVID M.
 COX, DEBORAH ANN
 CRADDOCK, JANE C.



CROCKETT, REBECCA J.
 CROSBY, BOBBY LEWIS
 CROW, ELAINE RUTH
 CUNNINGHAM, PAT



DAHLBERG, ALFRED WM.
 DARDEN, SAMUEL P.
 DASANTOS, PAMELA R.
 DAVIS, BETTY JEAN



DAVIS, CYNTHIA KYLE
 DAVIS, LINDA SUE
 DICKSON, LINDA R.
 DIETER, RACHEL W.

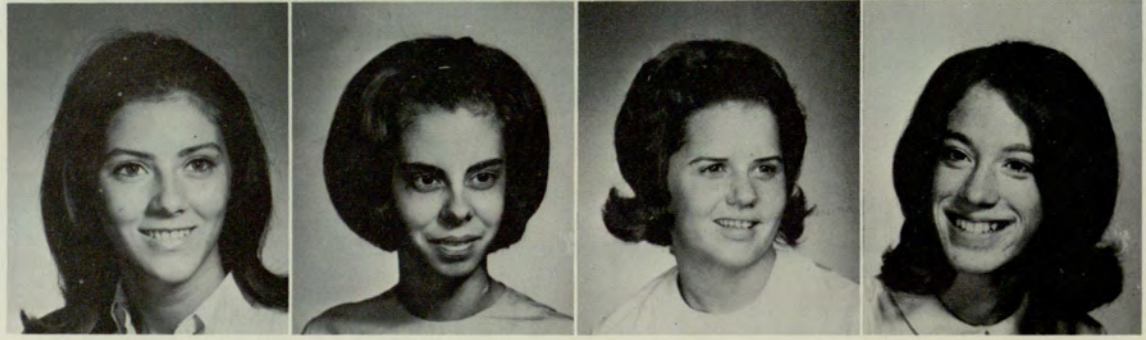



DILL, ELIZABETH S.
 DOBBS, MARTHA CAROL
 DOBSON, COLEMAN W.
 DORSEY, DAISY L.



DOSTER, KATHRYN ANNE
 DOUGLAS, NANCY C.
 DREAUX, BARBARA B.
 DRESSEL, PATRICIA L.



DREYER, KEINETH W.
 DUNCAN, BARBARA J.
 DURDEN, GAREY CLARK
 DUVALL, JUDY ANN



EDGAR, JOHN F.
 EDWARDS, JAMES WYATT
 EITEL, ALLAN BEVERLY
 ELLENBURG, REBECCA S.



ELLIOTT, REBECCA D.
 EMBRY, DAVID S.
 ESSEX, LEIGH
 ESSLINGER, JAMES D.

ETHRIDGE, ROBERT E.
 EVANS, ALTON RODNEY
 EVANS, BETTY
 FARTHING, REBECCA ANN



FAUCETT, ELLEN W.
 FAULKNER, LEAMARIE
 FOOTE, NANCY JANE
 FORD, ADAM JR.



FORD, FREDERICK O.
 FORREST, STEVEN L.
 FOWLER, JOE LOREN
 GARRISON, JEANNE E.



GASI, STANLEY J.
 GENOVA, JOHN SAMUEL
 GENTRY, JAMES E.
 GIBBS, SUSAN EDNA

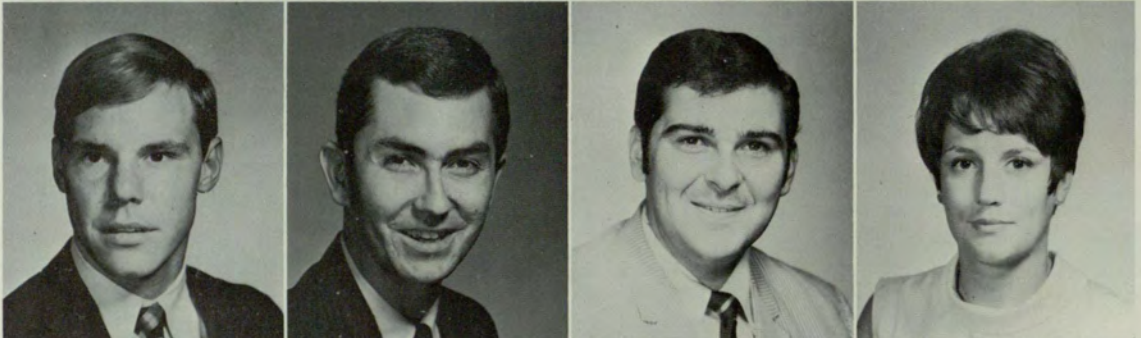

GODLESKI, JOYCE ANN
 GOULDING, LINDA S.
 GRAY, THOMAS LANE
 GREEN, BILLY MARTIN





GREER, HAL WYCHE III
 GRIFFITH, SAMUEL A.
 GRIGGS, JOSEPH M.
 GROSS, ARLENE



GRUBB, GIPSY HALL
 GRUBB, RICHARD E.
 HADDOD, MALIHA D.
 HAM, THOMAS MICHAEL



HAMES, SHARON KAYE
 HANSEN, STEPHEN C.
 HANSON, BARBARA LYNN
 HARMON, CAROL ANN



HARMON, JACK C.
 HARRELL, RALPH WAYNE
 HARRISON, WILLIAM A.
 HAYNES, CATHY L.

HEATH, JOHN CHARLES
 HEATH, MILLER LEE JR.
 HENDERSON, CHERYL L.
 HENDRIX, MARY JANE



HERNDON, BRENDA G.
 HILL, BRENDA CODY
 HOLLIDAY, MARA O.
 HOUSE, LAURIE



HOUSTON, JACK DONNIE
 HOWARD, GARY M.
 HUSTON, DAVID W.
 HUTCHERSON, JOEL M.



HUTCHESON, JAMES H.
 JACKSON, CLAUDE V.
 JARRELL, FLORENCE B.
 JENKINS, WILLIAM S.



JINKS, TOMMY KEITH
 JOHNSON, DONNA ELLEN
 JOHNSON, DORIA BETH
 JOHNSON, WILLIAM R.





JOHNSTON, JANET W.
 JONES, FRANCES J.
 JONES, HERBERT R.
 JONES, JOHN ARTHUR

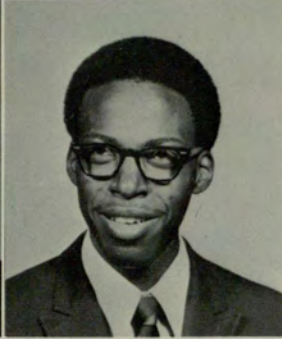

JONES, RICHARD C.
 JOSEY, JAMES P.
 KEITH, STEPHEN J.
 KERR, DELA TERESSA



KING, THOMAS MARION
 KIRBOW, LARRY GENE
 KITCHENS, GORDON E.
 KOHNKE, TERRENCE F.



KULZ, ROGER MICHAEL
 KURTZ, DOROTHY M.
 LAMBERT, CHARLENE L.
 LAW, ALLEN W.



LECKAR, STEPHEN C.
 LEWIS, JULIA BRUCE
 LEWIS, PEGGY ANITA
 LO, MICHAEL O. L.

LONDON, ROY LAMAR
 LOVERN, JOHN H. JR.
 LOW, MARY JEANETTE
 LUNSFORD, CHAS. D. JR.



LUZIER, LINDA S.
 LYNN, JAMES D.
 MABRY, JAMES J.
 MAKINSON, ELLEN S.



MARKS, GORDON ELLIS
 MARLER, FRANK C.
 MARSHALL, GREGORY F.
 MARTY, CHESTER



MASSENGALE, ROBERT D.
 MASTERS, RONNIE G.
 MATSUMURA, AKIKO
 MAURMANN, WM. DOUGLAS



McCLARY, LINDA M.
 McCOLLISTER, DAN T.
 McCULLY, MARCIA LEA
 McDOW, BEVERLE ANNE





McFARLAND, CARL W.
 McGEE, LYDIA K.
 MCGHEE, MICHAEL M.
 McLAUGHLIN, LENA L.



McLEROY, MARK E.
 McNEW, JUNE C.
 McWHIRTER, BEVAN D.
 MEANS, LAURA JANE



MILLS, RONALD PETER
 MILNER, CAROL KINZEL
 MINCEY, BILLY GENE
 MITCHELL, BRENDA J.

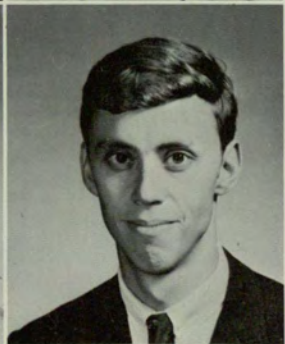

MITCHELL, MICHAEL H.
 MOORE, JOANN JESSICA
 MOORE, MERRILYN ANN
 MORGAN, FRANK WALTON

MORGAN, TONY LEE
 MORRIS, JOHN BRAZE
 MULDOON, ROBERT A.
 MURPHY, FRED MICHAEL

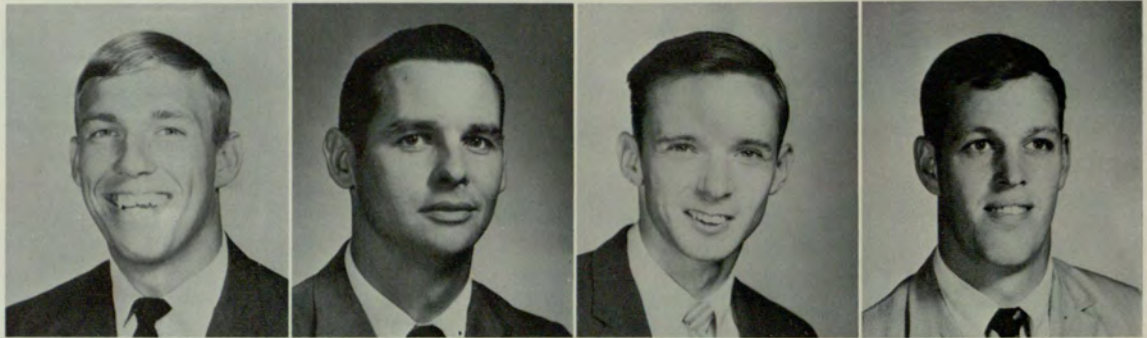

MURPHY, PATRICK M.
 MURRAY, BEVERLY E.
 NEELEY, DAVID ALAN
 NEELEY, SHARLOTTE K.



NERBONNE, NANCY E.
 NEWBERRY, BRENDA E.
 NEWMAN, FLORA R.
 NEWMAN, NATALIE BEA



NIESCHOLK, DOROTHY D.
 NIXON, JOHNNIE F.
 NOLAN, MICHAEL R.
 OAKY, JOHN A.



OLIVER, D. RICHARD
 ONEILL, GEORGE W. JR.
 OWENS, RONALD A.
 PANTER, KEIKO TAIRA





PARIS, EILLEN A.
 PARK, DONNA R.
 PARKMAN, DOROTHY A.
 PARMELEE, CHARLES R.



PEMBER, FREDERIC E.
 PERDUE, CARY RUSSELL
 PERKERSON, NANCY
 PETERSON, KIMBERLY D.



PETERSON, WANDA K.
 PETTIT, KATHERINE L.
 PFEIFFER, WARREN G.
 PHILLIPS, SANDRA L.

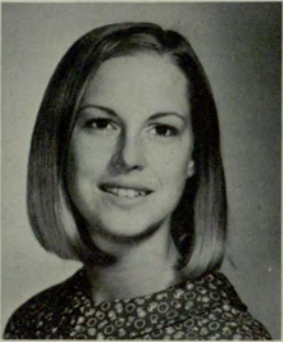

PIERCE, PATRICIA E.
 PITTS, PATRICIA C.
 POLLOCK, THOMAS HILL
 POPLIN, MICHAEL L.

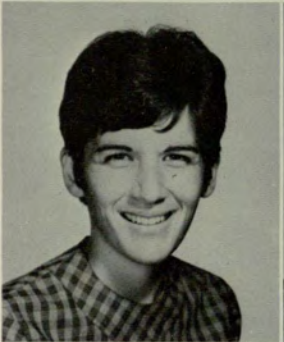

POTTS, VICKI LYNN
 POUND, ROBERT LINTON
 PRAGER, KATHLEEN A.
 PRICE, JUDITH ANN

PRICE, POWELL B.
 PRICE, WILLIAM D.
 PRINCE, DENNIS R.
 PROFFIT, CONSTANCE R.



PUGH, JOE MORRIS JR.
 RAINWATER, RICHARD T.
 REALE, SARA HECK
 REWIS, ROBERT E.



RICKLES, IRWIN
 ROACH, CHARLES M.
 ROACH, DORIS KATHRYN
 ROBERTS, ANN M.



ROBERTS, ED. D.
 ROBERTS, JAMES WILL
 ROBERTSON, MARSHA B.
 ROBINSON, PATRICIA J.



ROEBUCK, LARRY D.
 ROGERS, ROY LEE
 ROLADER, GLORIA J.
 ROSS, MARY ANNE





ROUNSAVILLE, SHARON
 RUCKER, JAMES W.
 RUDYK, LARISSA
 RUSSELL, PHYLLIS C.

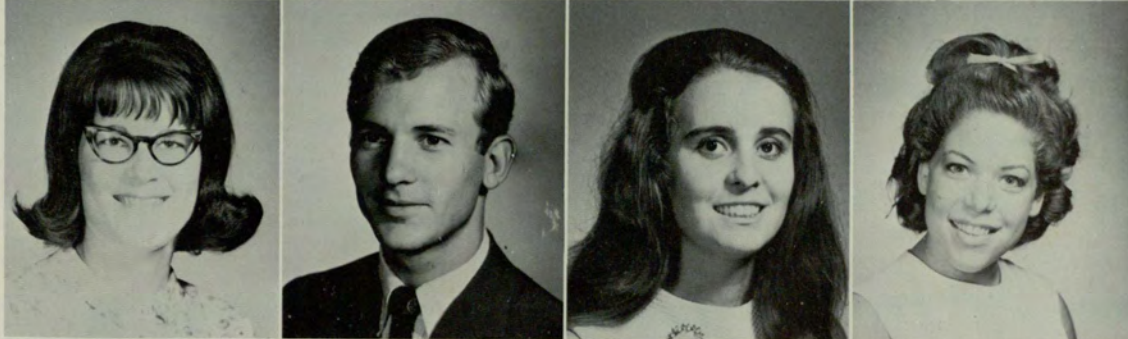

SAMS, CAROLYN V.
 SAPP, JOSEPH GILBERT
 SCHOBEL, JANA
 SCHOBEL, LINDA CLAIR



SELF, ROBERT CASPER
 SEYMOUR, ROBERT A.
 SHAHIN, ABDALLAH S.
 SHAW, CLAUDE



SHERRY, MARTIN J.
 SHURBUTT, GLORIA J.
 SIMPSON, JAMES A.
 SIRLES, ELLEN P.

SMITH, ILENE NEHER
SMITH, INGBORG ELSE
SMITH, ROBERT C.
SNEAD, STANLEY W.



SNEED, JOEL MERRITT
SOTO, CARLOS JUAN
SQUADRITO, CHARLES L.
STANLEY, MARTHA J.



STANTON, WILLIAM R.
STEELE, DONNA KAY
STEPHENS, GERALD N.
STEPHENS, MARY A.



STEWART, CHARLES W.
STRICKLAND, CHERYL J.
SUMMER, HELEN FRANCE
SWEATMAN, MORRIS



TAVERNI, MARIA
TEAGUE, LAWRENCE B.
THIELEMANN, NANCY E.
THOMAS, DOYLE WM. JR.

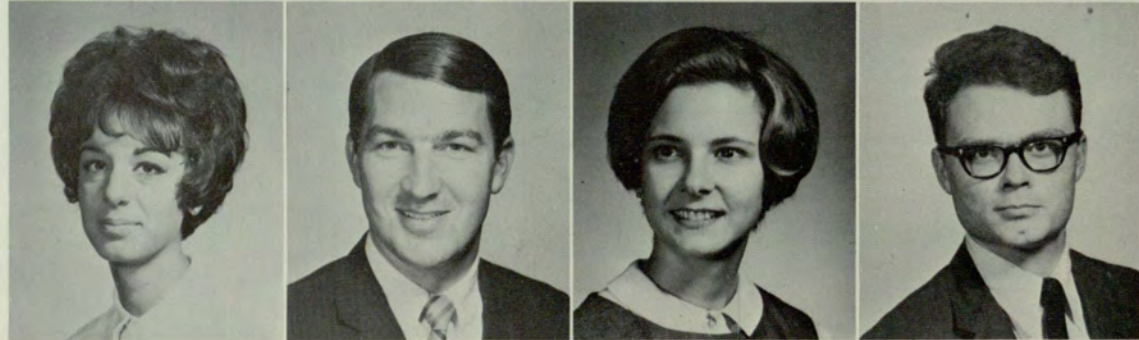



THOMAS, JAMES HOWARD
THOMAS, JOYCE ANITA
THOMAS, SUSAN GAYLE
THOMPSON, CURT B.



THOMPSON, JAS. W. III
THURMAN, MARY JUNE
TOLBERT, JACK W.
TOLLEY, JAMES CECIL



TOMBERLIN, WILLIAM D.
TORBUSH, JAMES A.
TRAVIS, CECIL A.
TROGLIN, SHARON G.



TURNER, FRED A.
TURNER, SANDRA JEAN
TYREE, LAMAR
UNDERWOOD, MARGARET



VALLS, JOSE A.
VAN DYCK, DIANE
VAUGHN, GARY C.
VIA, SHARRON

VOGLER, NICODENUS
 VUCHETICH, ANGELICA
 WALLIS, JAMES W.
 WATERHOUSE, SHIRLEY



WATERS, LILLAGENE
 WEAVER, WILLIAM T.
 WEBB, HARRIET J.
 WEBB, JACK KENNETH



WEBB, LINDA A.
 WELDON, TERRY L.
 WELLS, DONALD EUGENE
 WELLS, MAUREEN V.



WHATLEY, JO ANNE
 WHIGHAM, DAN BROWN
 WHITE, ELMER THOMAS
 WHITE, GERALD FRANK



WHITE, KAY BURGESS
 WHITESIDE, PHILLIP T.
 WHITLEY, GERALD F.
 WIGGINS, ALLEN B.





WILBUR, KATHY H.
 WILDER, HENRY WILSON
 WILLIAMS, KAREN D.
 WILLIAMS, WALTER L.

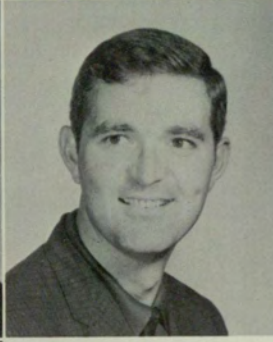

WILSON, RICKEY K.
 WOLF, DANIEL J.
 WOLFE, JIMMY LE'ON
 WOOD, ELDRID GRESHAM

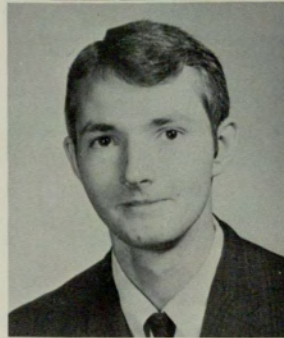

WOOD, RONALD DORSEY
 WRIGHT, BEVERLY W.
 YOST, ROBERT LOUIS



Sophomore Class

The Low Lives Will Rise
Again — One Year At A Time

"Sophomore" sounds so much better than "Freshman" ... at last a chance to relax ... choosing majors ... changing majors! ... giving a dance for the freshmen ... discovering new interests, participating in new activities ... healthy competition in classes, social life, and other activities ... Did you know we have a basketball team? ... getting to know classmates better by being in classes with them for one year ... the SOPHOMORE LIFE ... trying to hold down a job, study, party, and get enough sleep at the same time.

TOP: Senator, David C. Green; President—Night School, Sheila Williamson; Senator, Sue Webb; President—Day School, Bill Mather; Senators, Jill Sidey, Suzanne Ripley, Sue Kempe.

BOTTOM RIGHT: As Sophomores, often our age is questionable.





TOP LEFT: As Sophomores, sorority girls see Rush from the other side.
BOTTOM LEFT: Elections produce enthusiasm from the Sophomores.



ABRAMS, KATHY R.
ADAMS, ROBERT G. JR.
ALLEN, DARLENE SUE
ALLEN, PATSY CALHOUN
ALLRID, JAMES ALAN
AMTHOR, ROBERT ALAN



ARIAIL, DONALD LAMAR
ATCHISON, SARAH E.
ATKINS, PHYLLIS
ATKINSON, EMMA L.
ATKINSON, JOHN F.
AUSTIN, JAMES Q. JR.



AUSTIN, SCOTT H.
AVERY, MARSHALL W.
BALLAR, ALLEN WM.
BANDA, CARLOS A.
BANKS, CHARLES M.
BANKS, ROBERT EDWARD



BARNWELL, HOMER C.
BARTLETT, CHARLES L.
BARTLEY, TIMOTHY WAR
BEASLEY, DANIEL L.
BECK, GARY P.
BEDFORD, GEORGIA LEE



BELL, JAMES HARRY
BELTRAN, MARY ANN
BENNETT, NORRIS L.
BENZUR, GABRIEL H.
BERNER, NANCY H.
BERRY, REBECCA C.



BLALOCK, COLIN E.
BLANTON, C. SUSAN
BOGUSKI, BEVERLY A.
BOLTON, JACK RUSSELL
BOONE, HOWARD GLOVER
BOST, CHARLES E. JR.



BOWDEN, JERRY R.
BOWDEN, ROBERT A.
BOWEN, CLINTON E.
BOYD, BRENDA SYRELL
BOZZA, ANDREW J.
BRADLEY, CHARLES L.



BREEDEN, MARTHA J.
BREWER, MICHAEL DEEN
BRITTAIN, MARILYN S.
BROGDON, ROY E.
BROOKS, BONNIE NELL
BROWN, MICHAEL B.



BUDER, GEORGE WALTER
BURG, DEBORAH ANN
BURMASTER, GRETCHEN
BURNINGHAM, TIMOTHY
BURR, NANCY HOLLY
BUTLER, PINCKNEY A.





BYRD, LYNDA J.
CALDWELL, GARY LYNN
CAMERON, LINDA NEAL
CAMP, DAMON DAVIS JR.
CAMP, JAMES ALBERT
CAMPBELL, JAMES H.



CANERDAY, CHARLES S.
CARTER, JOHN L.
CARTER, JUDITH A.
CARTER, KENNETH W.
CASTLEBERRY, J. C.
CASWELL, STANLEY E.



CHAPMAN, RUSSELL WM.
CHESHIRE, BARBARA W.
CHRISTOPHER, WILLIAM
CLARK, ROBERT S.
CLARK, WM. GERALD
CLINE, BOBBY RAY



CLODFELTER, KAY MERI
COHEN, NORMA SHUR
COILE, TERESA A.
COLEMAN, JENNIFER D.
COMBS, DIANA BECK
CONNER, PHYLLIS II



CONNOR, JULIA ANNE
CONOLY, WALTER HUGH
CONWAY, MARK OWEN
COOK, JAMES FRANKLIN
COOLICK, FREDRICK R.
COOPER, ALLAN L.



COPPOLINO, CHARLES J.
CORBIN, GERALD M.
CORCORAN, ELIZABETH
CORY, CAROL
COWART, JAMES R. JR.
COWART, TILLMAN D. JR.



COWN, EMORY SCOTT
COX, JANET G.
COX, STEPHEN ALAN
CRECENTE, ELIZABETH
CULPEPPER, DAVID E.
CULWELL, PETER LEROY



CUNNINGHAM, STELLA A.
CUSTER, JACQUELYN A.
DANIEL, MARY C.
DANIELL, MARIE L.
DAVIS, EILEEN M.
DAVIS, JAMES T.



DAVIS, MARY JANE
DAVIS, SALLY L.
DAVY, BRIAN K.
DAWKINS, HARRIET E.
DAWSON, STANLEY ALLE
DEAN REBECCA M.

DENMAN, EARL BARRON
 DICKERSON, LIN A. M.
 DILLINGHAM, ELBERT C.
 DOVER, LOUIS B. JR.
 DRAKE, JOHN ROBERT
 DREYFUSS, NANETTE J.



DUKE, JAMES H.
 EARLY, STEVEN G.
 ECHOLS, JULIA ALICE
 EDGERTON, DANNY M.
 EDWARD, JANE
 ELKINS, DONALD E.



ELLIS, BONITA J.
 ELLIS, JAMES C.
 ELROD, DONNA FAYE
 ESTRADA, RITA J.
 EVANS, THOMAS H.
 FARRIS, WM. DERRICK



FIELDS, KATHRYN W.
 FINLEY, BEVERLY ANNE
 FITZGERALD, DAWN
 FLEAGLE, ARLENE Y.
 FLEAGLE, SUSAN LYNNE
 FLOWE, JUDY CAROL



FLYNN, RONALD WM.
 FOSTER, WALTER PRICE
 FOWLER, JENNIFER L.
 FOWLER, SUSAN GRACE
 FOX, SONIA L.
 FREEMAN, CANDICE C.



FREEMAN, RICHARD R.
 FRIEDEL, EARL J. JR.
 GALLOF, SANDRA M.
 GARNER, DAVID C.
 GARRETT, PEGGY JANE
 GARRETT, SUSAN E.



GAVIN, MARGARET D.
 GAYLOR, ROBERT E.
 GERMAN, DENNIS LOUIS
 GIBSON, RALPH H.
 GILMER, CAROL ANN
 GLOSSON, LINDA JO



GOLDBERG, MARCIA L.
 GRACE, ROBERT HARVEY
 GRANTHAM, ROD G.
 GRANTHAM, RODNEY G.
 GREER, LINDA C.
 GREGORY, CAROL ANN



GRIMES, HATTIE KATE
 GRIST, WILLIAM A.
 GROGAN, GERRY OLIN
 GRUENER, NORBERT
 GULLEY, NANCY JEAN
 GUY, JUDITH MARIE





HAMPTON, RUTH L.
 HANEY, NANCY DIANNE
 HANZ, LYNN HEIDI
 HARDEMAN, JOHN T.
 HARPER, HUGH D.
 HARPER, JAMES HERMAN



HARPER, KENT MICHAEL
 HARPER, RALPH D.
 HARRIS, BRENDA ANN
 HARRIS, JOHNNY HIRAM
 HARRIS, PHYLLIS ANNE
 HARRIS, VIRGIL C.



HASTINGS, PAUL G.
 HATCHER, THOMAS WM.
 HEILKER, ROBERTA C.
 HENDRICKS, F. E.
 HESTER, BLANCHE L.
 HESTER, SUSAN M.



HICKS, WILLIAM C.
 HILL, JUDY KAY
 HILL, LARRY JAMES
 HINRICH, ANGE RAE
 HOGAN, LORRIE S.
 HOGAN, SUZANNE D.



HOLLAND, JAMES W.
 HORTON, RICHARD A.
 HOWARD, J. CLAUDE
 HOWSE, JAMES THOMAS
 HUNGERFORD, MARGARET
 IKIRT, JUDY WHITE



JACKSON, WILLIAM A.
 JAMES, ALVIN LYNES
 JENKINS, JERRY DALE
 JOHNSON, DENNIS PAUL
 JOHNSON, SHARON M.
 JOHNSON, STUART L.



JOINER, WM. THOMAS
 JONES, MELVIN HOLLEY
 JONES, WM. GORDON
 KALB, HANK THEODORE
 KALB, SUZANN V.
 KEELING, GEORGE WM.



KEITH, SANDRA HELEN
 KELLEY, WILLIAM D.
 KILGORE, JOANNE O.
 KING, DAVID PAUL
 KING, DOUGLAS L.
 KING, PAMELA J.



KLEIN, NOEL STEPHEN
 KNOWLES, TIMOTHY C.
 LAFEUR, MARIE I.
 LAIL, CHARLIE J.
 LANCASTER, MARY C.
 LASSETER, LINDA

LECOUNT, WALTER T.
LEDBETTER, JERRY BOB
LESTER, JULIE ANNE
LETT, MAURA LOUISE
LETT, WILLIAM EARL
LEWIS, KATHLEEN M.



LEWIS, LINDA CAROL
LINDSAY, RICHARD T.
LOCKE, WILLMAR P.
LONG, CONSTANCE E.
LOW, PRISCILLA S.
LOYD, CAROLE A.



LUNDIN, CHARLES B.
LUTENBACHER, JOHN E.
LYLE, JAMES MILLARD
MADDOX, SARAH COX
MALOOF, JOSEPH A.
MANN, MARY GILMER



MASON, BRENDA
McCARTHY, JO ANNE
McCLURE, JUDY COLE
McCOY, MATTHEW J. JR.
McGEE, WM. RADINE
McHENRY, THOMAS NEAL



McKENZIE, ARLEATHA
McKENZIE, CAREATHA
McKOY, VIRGINIA LEE
McLAUCHLIN, FRED W.
McLAUCHLIN, PHILLIP
McLEOD, LINDA A.



McLEOD, STEPHEN E.
MERRIMAN, JACK A.
MERRIMAN, JUDY LEE
MESIMER, RONALD A.
MITCHAM, CAROLYN J.
MITCHELL, BEVERLY A.



MOODY, ALPHONZO
MOODY, SUSAN F.
MOORE, JUANE HORSON
MOORE, NANCY L.
MORAN, DANIEL
MORRIS, JANE RUTH



MULLINS, MARY P.
MULLIS, MARVIN E. JR.
MURPHY, BRENDA R.
MUSSELL, GREGORY F.
NEWPORT, DANA KEITH
NEWTON, ELIZABETH M.



NEWTON, PENELOPE ANN
NIX, CINDY NELL
OLLINGER, HARRY LEO
OLLOM, DAVID C.
ONEAL, MARJORIE SUE
ORY, LINDA MARIE





OWENS, PHILLIPS M.
 PARRISH, RONALD M.
 PAYNE, CHARLES L.
 PEEK, LYNDA FAYE
 PENCE, DONALD WESLEY
 PENNEBAKER, ELBERT V.



PERRY, RAYMOND E.
 PETERS, GAILA JEAN
 PHILLIPS, W. MARCUS
 POWELL, LOUISE
 PRESTON, MARILYN E.
 PRIM, IVAN G. III



PRUITT, CHARLOTTE L.
 PURCELL, DOROTHY M.
 RACE, KENNETH O.
 RACKLEY, SARAH A.
 RAINEY, JAMES L.
 RAPER, JOYCE ETHEL



RAY, BARBARA JEAN
 REEVE, JOHN PAUL
 REEVES, THOMAS EDWIN
 REHBERG, SHIRLEY J.
 REPINE, SHARON LEE
 RHODEN, LOUIS ARNOLD



RICHMOND, ROBERT R.
 RIVERS, DAVID E.
 ROBBINS, JACQUELYN C.
 ROBBINS, LINDA P.
 ROBERTS, D. LORETTA
 ROBERTS, SARAH LYNN



ROBERTSON, DANNY RAY
 ROBINSON, JOHN HENRY
 ROBINSON, MARGIE T.
 RODRIGUEZ, ROLANDO A.
 ROGERS, SUSAN ELAINE
 ROMANO, JAMES S.



ROSS, ELIZABETH M.
 ROSS, WM. TERRELL
 ROSSIE, GEORGE J.
 SANDERS, RUBY ANITA
 SEWELL, MICHELE F.
 SHAW, STEVEN PARKER



SHEESLEY, WILLIAM J.
 SHELL, BARBARA W.
 SHIELDS, DEVON A.
 SHREVE, CARL O.
 SIDEY, JILL ANN
 SIMS, ALAN EDWARD



SINNEN, ROGER WAYNE
 SKOCZEK, JO E.
 SKUTT, WM. RICHARD
 SMITH, DONALD WALTER
 SMITH, EDWARD CARL
 SMITH, GREGORY H.

SMITH, LARRY RAY
SMITH, SALLIE A.
SMITH, STEPHEN D.
SMITH, WM. EDWARD JR.
SNIDER, MAXINE R.
SORROW, MARGARET D.



SPINKS, BRENDA LYNN
STALLINGS, JAMES E.
STANLEY, BERNITA O.
STANLEY, JOHN M.
STAPLETON, ELLEN L.
STEPHENS, MARY E.



STEWART, FRED A. JEAN
STONE, WILLIAM R.
STUBBS, PATRICIA A.
STYLES, RUBY KATE
STYNCHCOMBE, S. L.
SULLIVAN, MARY LILLI



SULLIVAN, SUSAN ANN
SUMNER, RICHARD M.
TAPP, CHESTER G. JR.
TAYLOR, HARVEY A. JR.
TAYLOR, JOEL CURTIS
TEATE, JAMES F.



TERHORST, MARIE E.
THACKER, JANE
THOMPSON, SUSAN W.
THORNTON, CARTER M.
THORPE, MELISSA T.
THREADGILL, JAMES M.



TODD, SUSAN ELLEN
TREADWELL, RALPH S.
TRUAX, NANCY
TUCKER, JACOB H. JR.
TUGGLE, WM. BAXTER
TURNER, JEFFREY E.



TWARDOWSKI, SANDRA A.
UNDERWOOD, DONNA P.
URGUHART, SHARON A.
USHER, JONELL ADAIR
VAIL, CHRISTOPHER L.
VAUGHN, LEON PAUL



VERNON, CHERYL C.
VOYLES, LEE LEONARD
WAIT, SHEILA J.
WALKER, CHARLES R. JR.
WALLACE, CHRISTY L.
WALLACE, W. RAY JR.



WARD, SUE HELEN
WARREN, HARRIET DENI
WARREN, MICHAL W.
WATERS, LINDA C.
WEATHERLY, THOMAS J.
WEAVER, LINDA V.





WEBB, SUE ROCHELLE
 WEBSTER, GARY HOWARD
 WEDDLE, CAROL ANN
 WELCH, MARCIA LANE
 WELDON, KATHERINE D.
 WELLS, SUSAN NICHOLS



WESTBROOK, DOUGLAS E.
 WHEELER, JAMES W.
 WHEELER, JERRY LAMAR
 WHEELER, PATRICIA A.
 WHISENANT, JUDITH A.
 WHITAKER, RICHARD L.



WHITE, GUY LEROY
 WHITE, HARRY R. JR.
 WHITE, JANE E.
 WHITE, KATHERINE B.
 WHITE, LYNNDOLYN M.
 WHITE, WILLIAM DAVIS



WHITEN, LEE McFALL
 WILKES, WM. WAYNE
 WILLIAMS, CAMPBELL H.
 WILLIAMS, EMMETT F.
 WILLIAMS, JUNE ANNE
 WILLIAMS, KAREN M.



WILLIAMS, SHERRILL A.
 WILSON, FRANKLIN W.
 WILSON, JANICE E.
 WILSON, JANICE L.
 WILSON, MARIANNE
 WILSON, RONALD F.



WIMBISH, MARY NINA
 WINECOFF, WILLIAM F.
 WISEMAN, LARRY S.
 YEOMANS, ELLA E.
 YOUNG, JAMES L. III
 ZACHARIAS, LINDA A.

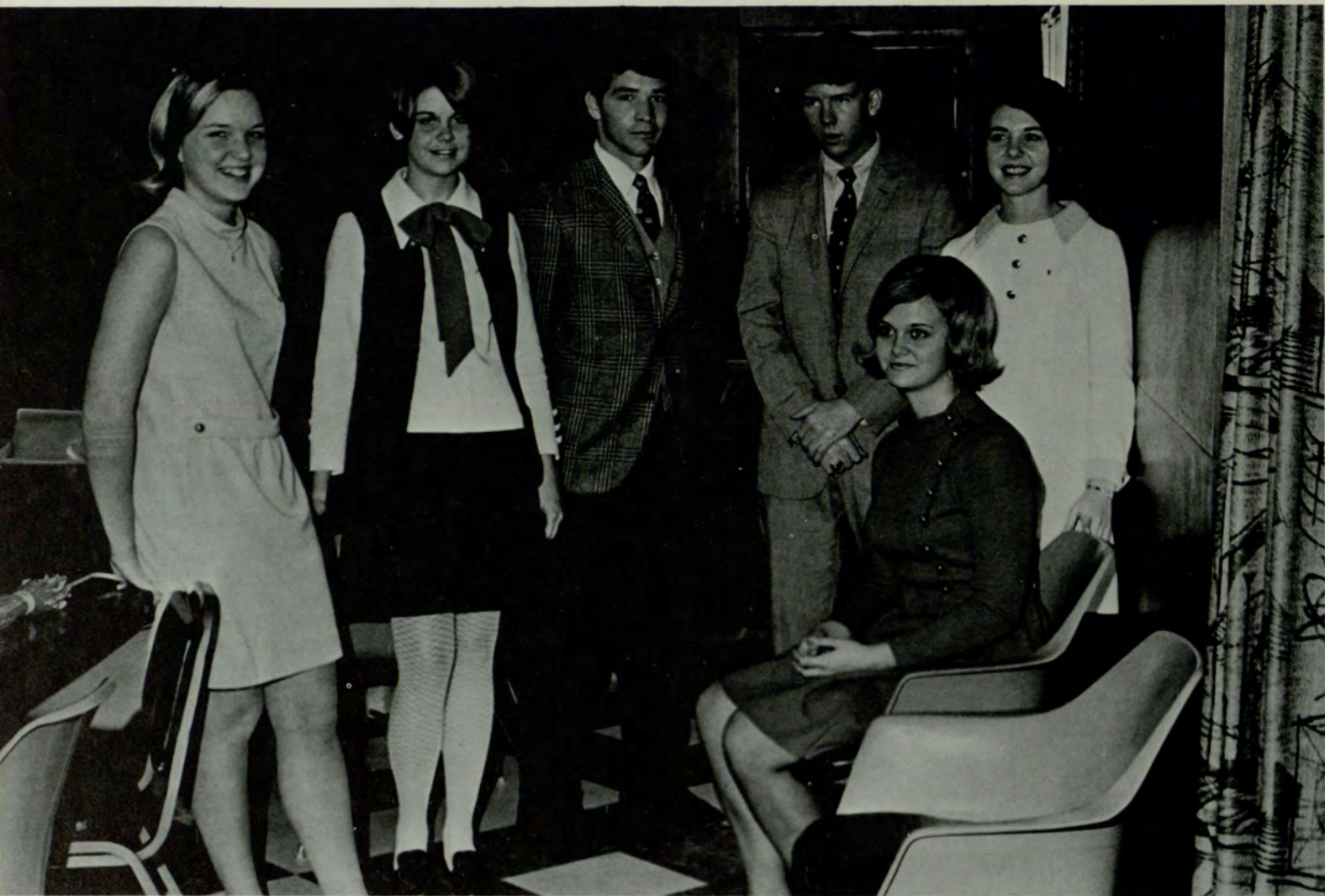

Freshman Class

What Goes Up Must
Come Down —
Here We Are Freshmen Again!

Going through Rush . . . pledging . . . first meal in the cafeteria . . . wall to wall cigarette butts . . . is it "refectory" or "refrectory"?? . . . midterms . . . my first "F" . . . hour after hour in the library . . . learning how to exist on three hours sleep per night . . . lectures, lectures, lectures . . . parties . . . parties . . . PARTIES!!! . . . campaign week . . . Are you a FRESHMAN?? . . . Don't tell me we participate in all those activities? . . . Feeling like a number in a machine???. . . Give me your student number? . . . the end of the beginning.

TOP: President—Night School, Joni Martin; Senators—Terri Edmundson, Steve Courchaine; President—Day School, Mark Hassett; Senators, Joy Musick, Donna Ferguson.

BOTTOM RIGHT: Freshmen enjoy meeting new people at Fraternity Rush Parties.



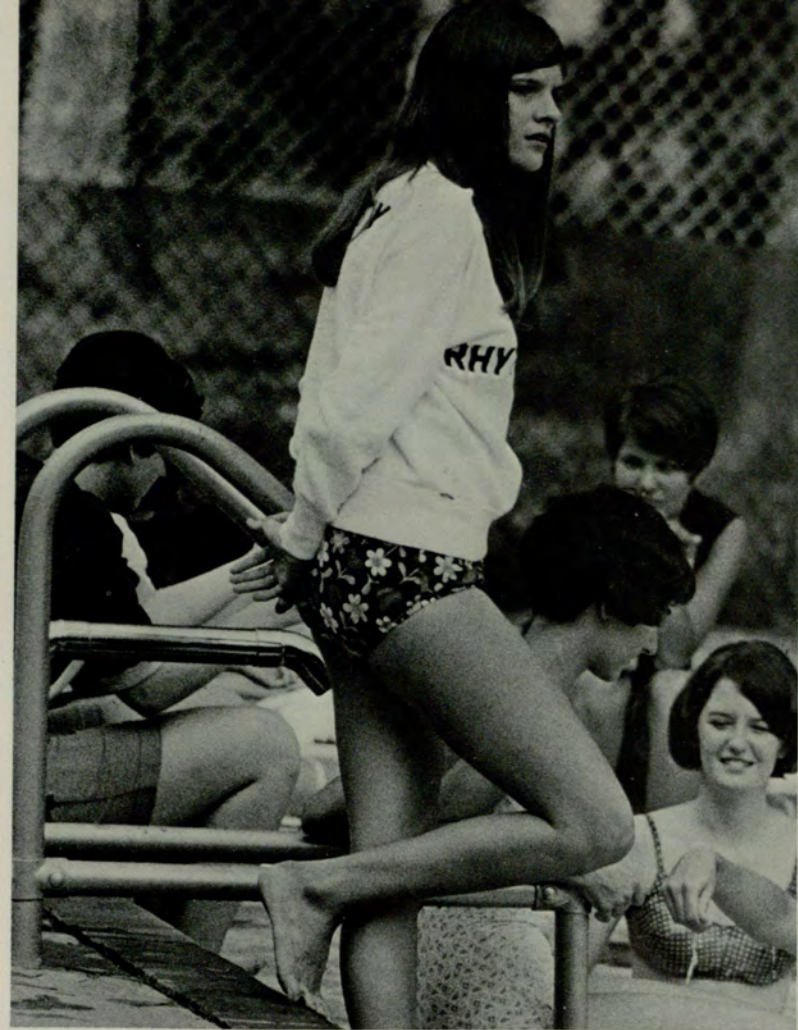

TOP LEFT: Marty Holt enjoys a swim at Freshman Conclave.
TOP RIGHT: Freshman Orientation leads to new friendships.
BOTTOM LEFT: However, the long sessions at Orientation can be boring.

AARON, MARGIE ELLEN
 ABBOTT, NANCY JEAN
 ABERCROMBIE, JOAN C.
 ADAMS, ANGELA KAREN
 ADAMS, CAROLE L.
 ADAMS, DOROTHY GALE



ADAMS, JILL L.
 ADAMS, PATRICIA JEAN
 ADAMS, SAMUEL R.
 ADAMSON, MARY JOYCE
 AHOUSE, JANE M.
 AKERS, MICHAEL



AKIN, NANCY ELAINE
 ALEXANDER, CAROLYN I.
 ALEXANDER, DONALD R.
 ALGER, MARY A.
 ALLEN, CHARLENE LANA
 ALLEN, ROSEBUD C.



ALLGOOD, ROBERT M. JR.
 ALSTON, NORRIS DAN
 ALTWIES, DAVID J.
 ANDERSON, BONITA L.
 ANDERSON, DONNA M.
 ANDERSON, GEORGE T.



ANDERSON, RANETTE R.
 ANDERSON, SANDRA K.
 ANDERSON, WENDY H.
 ANDREU, MARIA E.
 ANDREWS, DELORIS
 ANDREWS, STEPHEN J.



ANTEBI, SUZANNE
 ARGO, STANLY KEITH
 ARIAIL, DEBORAH ANNE
 ARMISTEAD, W. MICHAEL
 ARMSTRONG, JOHN C.
 ARMSTRONG, SUSAN C.



ARNETT, CLIFFORD JOS.
 ARNOTT, RUTH ANN
 ARRINGTON, LARRY D.
 ATKINSON, RICHARD M.
 AUBREY, EDITH L.
 AUSTIN, DAVID A.



AUSTIN, MICHAEL D.
 BACON, CARL FRANKLIN
 BAILEY, CAROLYN E.
 BAILEY, EMILIE ANNE
 BAISCH, DONALD E.
 BAKER, JUANITA FAYE



BAKER, MARGARET A.
 BAKER, MARTHA J.
 BALDWIN, MARGARET A.
 BALDWIN, MARILYN J.
 BALLARD, BARBARA A.
 BALLARD, JOHN H.





BALLEW, NORMA J.
 BALTHAZAR, LORRAINE
 BANYAR, LINDA S.
 BARBERINO, JOHN S.
 BARFIELD, HARRIET C.
 BARKSDALE, REBECCA J.



BARLOW, ROSEMARY H.
 BARRETT, CAROL ANN
 BARRETT, CONNIE
 BARRETT, DARRELL
 BARRETT, JUDITH K.
 BARRON, LARRY M.



BARTLETT, JEREL H.
 BAUM, MARY H.
 BEARD, JAMES RANDY
 BEARD, SUSAN E.
 BECKMAN, PAUL SIMON
 BELL, JOYCEANN



BELL, NANCY
 BELL, WANDA S.
 BENEKER, MELINDA L.
 BENTON, COSBY OTIS
 BERG, BARBARA HELEN
 BERGLUND, MARK WM.



BERRY, ELAINE
 BESIG, KENNETH S.
 BINDEWALD, WM. JOSEPH
 BIRDSALL, JOAN E.
 BLACK, TERRY F.
 BLACKMAN, LYNETTE M.



BLACKMON, SHIRLEY A.
 BLACKWOOD, CHARLES R.
 BLAKEMAN, CARL A.
 BLANCO, BEATRIZ ANA
 BLANDFORD, REBECCA A.
 BLATE, BARBARA



BLEDSON, MEARL LYNN
 BOATENREITER, NANCY
 BOATRIGHT, ROBERT E.
 BOAZ, MARVIN WAYNE
 BODE, JOHN MICHAEL
 BOHANNON, LINDA D.



BOHLER, MARTHA A.
 BOLDEN, ERNEST JR.
 BOND, BONNIE SUE
 BONE, VIRGINIA R.
 BORDERS, MARLENE G.
 BOROWIEC, DEBORAH A.



BOUNDS, JOHN WHITLEY
 BOUNDS, STEPHEN H.
 BOWEN, BICKIE R.
 BOWERS, SHARON R.
 BOWLING, STEPHEN M.
 BOYETT, JOHN E.

BOYLE, PATRICIA A.
BRADFORD, WALTER S.
BRADLEY, JERRY FEY
BRAND, CHARLES E.
BRAND, LYNN
BRANTLEY, JANICE



BRAWLEY, LAURA G.
BRAY, TODD EDWIN
BRIDGES, GLORIA E.
BRIDGES, JOE W.
BRIDGES, SARAH NELL
BROCK, JOHN JOFFRE



BROKAW, KATHRYN F.
BROOME, FRANCES M.
BROOME, ROBERT K. JR.
BROWN, CHARLES R.
BROWN, DAVID M.
BROWN, FRANK K.



BROWN, JANET R.
BROWN, JOANNA C.
BROWN, LORETTA LEE
BROWN, LYNDA ANNE
BROWN, SHEROLE MARIE
BROWNLEE, HARRY M.



BRUNSON, WANDA
BRYANT, GAYLE B.
BUCHANAN, SYLVIA K.
BUCHANAN, WARREN LEE
BUFFINGTON, ROBERT F.
BUIE, MARLYN ANN



BUREL, MARSHA JEAN S.
BURGESS, LEE DENMARK
BURNETTE, RHONDA W.
BURNS, JERRY F.
BURNS, LYNN SPENCER
BURNS, PEGGY E.



BURNS, RICHARD E.
BURRELL, SUSAN H.
BURTON, TRUDY A.
BUTLER, MARGARET J.
BUTLER, WM. HENRY
BUTTS, JUDITH JOAN



BYRD, CATHY D.
BYRD, STEVEN CHARLES
BYRON, WILLIAM P.
CAGLE, ANNE BARTON
CAIN, SHERRY JOAN
CAINES, GARY LEE



CALDWELL, WALTER S.
CALHOUN, JAMES LEWIS
CALLICUTT, SHIRLEY
CANDLER, MARY L.
CANTRELL, MIMI SUSAN
CAPES, RONALD ELBERT





CARGAL, JOSEPH LLOYD
 CARNEY, PATTY M.
 CARPER, MALINDA J.
 CARR, RUTH AMELIA
 CARROLL, LINDA GAIL
 CARTER, ELIZABETH A.



CARTLEDGE, CHERYL A.
 CASEY, NANCY JANE
 CASPERSON, LEE
 CASSES, LINDA LEA
 CASTLE, MARILYN G.
 CASTLEBERRY, ROXANN



CASWELL, SUSAN F.
 CATANESE, PATRICIA E.
 CATO, WM. RANDOLPH
 CAUSEY, DORA ALICE
 CAVALLIN, MICHAEL F.
 CESNICK, REBECCA H.



CHADWICK, JAMES A.
 CHAMBERS, NORMAN T.
 CHAMBERS, ROY K.
 CHAPMAN, EARLENE T.
 CHAPMAN, JAMES D.
 CHAPPELL, JESSIE L.



CHARLES, MARY L.
 CHATFIELD, CHRISTINA
 CHESSEY, ANTHONY W.
 CLARK, ALAN DALE
 CLARK, CONNIE MAE
 CLARK, DIANE



CLARK, DOROTHY ELIZ.
 CLARK, MARY K.
 CLARK, WM. BRUCE
 CLARKE, CHARLES R.
 CLINE, TONI PHYLLIS
 COBB, DONALD LAMAR



COCHRAN, NADRA L.
 COFLIN, PATRICIA L.
 COLE, CAROLYN ELAINE
 COLE, DONA CARTER
 COLE, NICHOLAS LEE
 COLGAN, JEAN



COLLIER, FERNANGA
 COLLINS, JEAN GLEN
 COLLINS, NICKY J.
 COLLINS, THOMAS A. JR.
 CONABLE, RICHARD A.
 CONLEY, PATRICIA C.

CONNELL, MARY C.
 CONORT, NOREEN E.
 COOK, BRENDA KAYE
 COOPER, BARBARA LEE
 COOPER, DONALD LAMAR
 CORBIN, BRENDA L.



CORBIN, DONNA J.
 CORNISH, CATHERINE E.
 COSTELLO, MICHAEL H.
 COUCH, BARBARA J.
 COURCHAINED, STEPHEN
 COX, MYRA D.



CRAMER, WILLIAM A.
 CRANE, BARBARA E.
 CRANK, BRENDA E.
 CRANMER, MARIE D.
 CRAWFORD, ALICE M.
 CRAWFORD, CAROL LYNN



CRAWFORD, MAMIE RUTH
 CRAWFORD, PEGGY A.
 CREESE, DEBORAH C.
 CRISTOL, STEVEN MARC
 CROCKER, GREGORY W.
 CROCKETT, JEROME M.



CROWE, JAMES FRANKLIN
 CUMMINGS, FREDDY L.
 CURRIE, SUSANNE E.
 CURRY, SANDRA D.
 CURTIS, KENNETH ROY
 CUVIELLO, DONNA M.



DAKAN, NANCY JANE
 DANIEL, BARBARA L.
 DANIEL, DONNA LYNN
 DANIEL, ELVA
 DANIELS, JAMES L.
 DANNEMAN, DALE A.



DAVENPORT, CHARLOTTE
 DAVIS, BRENDA GAIL
 DAVIS, DIANE MARIE
 DAVIS, EMMETT LARRY
 DAVIS, FRANCES K.
 DAVIS, JEFFERY B.



DAVIS, JULIA M.
 DEAL, RONALD LLOYD
 DEAN, JEARLENE
 DELAY, CATHERINE C.
 DEMMERS, JAMES L.
 DENMARK, DEBORAH A.



DENNIS, RENEE
 DEROBERTS, RICHARD P.
 DICKSON, ROBERT B.
 DILDY, MARY J.
 DINGMAN, JAMES F.
 DINKINS, PATRICK C.





DIXON, SALLY ANNE
 DODD, DAVID A.
 DOEG, LYNN REED
 DOLIVE, MARGARET C.
 DORMINEY, DARWYN SUE
 DORSEY, BRENDA L.



DORSEY, LYNDA JOY
 DOSTER, KENT H.
 DOWDY, HOPE ALEXIS
 DRAUT, ALISON NORA
 DREYER, HELEN IRIS
 DRISKELL, DOROTHY J.



DUBE, DORIS I.
 DUDLEY, SONJA JOYCE
 DUFRIES, MAUREEN B.
 DUKE, NANCY LEE
 DUKE, PEGGY J.
 DUNFORD, PATRICIA L.



DUNN, LILA ANN
 DURDEN, CAROL HARRIS
 DURRAH, PEGGY A.
 DYER, JEWELL GERDEEN
 DYER, JUDY ELAINE
 EIDSON, JEANIE SUE



ELLERBEE, GLORIA D.
 ELLIOT, KATHRYN A.
 ELLIS, MARY HARDAGE
 ELMORE, MARTIN DANIE
 ELMORE, WANDA J.
 ELOQUIN, MARIE L.



ELZEY, MARSHA GAIL
 ELZY, LEO WILSON
 EMERY, DOROTHY L.
 EMFINGER, GEORGE LEE
 ENGRAM, THOMAS E.
 EPPINGA, CYNTHIA F.



ESSICK, JOHN FREDERI
 ETTLE, BEVERLY JEAN
 EVANS, CATHY JUNE
 EVANS, WM. WALKER JR.
 EVARTS, DENISE C.
 EZZARD, DONALD



FABIANICH, GRACE M.
 FANNIN, CAROLYN ANN
 FANNING, DEBORAH LEE
 FARLEY, CURTIS E.
 FARLEY, DIANE L.
 FARMER, DERMONT



FARMER, STUART LEE
 FARTHING, MARY B.
 FAULK, SANDRA K.
 FERGUSON, BRENDA SUE
 FERGUSON, C. SCOTT
 FERGUSON, DAVID R.

FERRELL, WM. MITCHEL
 FIDLER, PATRICIA L.
 FIELDS, ANSON A. III
 FINK, MARY WEBER
 FINNIUM, MARGARET E.
 FLEMMING, MICHAEL R.



FLOYD, NANCY CAROL
 FLOYD, THEODORE A. JR.
 FORTSON, THOMAS ROY
 FOSTER, BRENDA S.
 FOULKS, MARY ANN
 FOWLER, LINDA K.



FOWLER, MICHAEL W.
 FOWLER, SUSAN RENEE
 FOX, MICHAEL REED
 FRANK, ALAN ABBOTT
 FRANKLIN, JAMES E.
 FRANSKO, STEPHANIE J.



FREEDMAN, MARGOT ANN
 FREEMAN, CHARLES W.
 FREEMAN, CYNTHIA
 FREEMAN, SUSAN ANNE
 FRYMIRE, MARGARET S.
 FULFORD, STEVE RAY



FULLER, MARY ANN
 FURGUSON, DONNA L.
 GAINES, SHERRY K.
 GALLOWAY, CONSTANCE
 GANSWICH, SALLY S.
 GANT, SARAH C.



GARDNER, CONNIE L.
 GARNER, ROBERT V.
 GASPAROTTO, MICHAEL
 GAYLORD, LYNN MARTIN
 GIARDINA, JERE PRICE
 GIBSON, BARBARA ANN



GILBERT, BILLY J.
 GIPE, JOSEPH KEYES
 GISSY, THOMAS R.
 GLASS, JUDY MARIE
 GLAZE, THOMAS MERLE
 GLEATON, SIDNEY LEE



GLIDEWELL, REBECCA
 GLOSSON, SHERRY LEE
 GOFORTH, JANIS E.
 GOODMAN, JANE
 GORMAN, BRIAN O.
 GOVONI, MARGARET S.



GRAHAM, CAROL E.
 GRANT, PATRICIA GAIL
 GRATTAN, CHARLES LEE
 GRAY, CAROL V.
 GRAYSON, MARY YOUNG
 GRECO, MICHAEL H.





GREENWAY, ROGER KENT
 GREER, JEAN BECK
 GRESHAM, ROY EDWARD
 GREULICH, WM. HAINES
 GRIFFIN, ERA L.
 GRIFFIN, SUSAN ELLEN



GRIMM, PHYLLIS ANN
 GROH, JOHN N.
 GROOVER, WALTER E.
 GUINN, JAMES DAVID
 GUZMAN, FELICISIMO N.
 HADJISIMOS, DEMETROS



HAHS, LINDY ANN
 HAIGHT, BARBARA S.
 HAIRSTON, LYNDA S.
 HALE, BETTY JANE M.
 HALE, BILLY DEAN
 HALL, PETER LEN



HALL, VIRGINIA S.
 HALLMAN, MARGARET M.
 HALSTEAD, GLORIA J.
 HALSTEAD, SANDRA E.
 HABLEN, JAMES SCOTT
 HAMMOCK, STEVEN A.



HAMMOND, THOMAS R.
 HAMRICK, DAVID E.
 HANDLEY, CLYDE M. JR.
 HANEY, KATHRYN ANN
 HANNA, DENNIS WAYNE
 HARDEN, WARREN JACK



HARMS, BARBARA C.
 HAROLD, MARGARET L.
 HARPER, BEVERLY ANN
 HARPER, JAMES DONALD
 HARRIS, DEBORAH BETH
 HARRIS, DONNA LEE



HARRIS, JULIAN PETER
 HARRIS, SUSAN K.
 HARRISON, THOMAS M.
 HART, DAVID AARON
 HART, MARY COLLIER
 HARTSFIELD, JANA L.



HARWELL, JAMES ALLEN
 HASLAM, VELMA G.
 HASTINGS, MARY V.
 HAWKINS, MARY ANN
 HAYGOOD, DONNA J.
 HAYLES, ZEDNA E.

HEAD, BEVERLY L.
 HEAD, VICTORIA W.
 HEADSPETH, NORVAL K.
 HEALAN, CATHY S.
 HEGWOOD, INDIA LORI
 HELMS, MARQUETTE G.



HENDERSON, ANNE W.
 HENDERSON, HUBERT F.
 HENDERSON, JANET M.
 HENDERSON, LORING G.
 HENDERSON, PRISCILLA
 HENDRICKS, NITA C.



HENDRIX, GLENDA A.
 HENDRIX, JOSEPH NEAL
 HENDRIX, RICHARD E.
 HENRY, ALBERT LEON
 HERRING, JACQUELYN Y.
 HESTER, BARBARA ANN



HEWETT, TERRY M.
 HILL, THURMAN WM.
 HINES, LINDA CAY
 HO, MAO-LYN
 HODGE, CYNTHIA JEAN
 HODGE, LIZA JANE



HODGES, FREDDIE WM.
 HOGG, MARY LEE
 HOLLEY, ALICE BELLE
 HOLT, MARTHA V.
 HOOD, MARTHA JANE
 HOOD, SARAH JANE



HOPKINS, JAMES EDWIN
 HORNE, DENNIS ASHLEY
 HORNSTEIN, MARC R.
 HORSLEY, WILEY W.
 HOUSE, WM. COLUMBUS
 HOWARD, CAROL V.

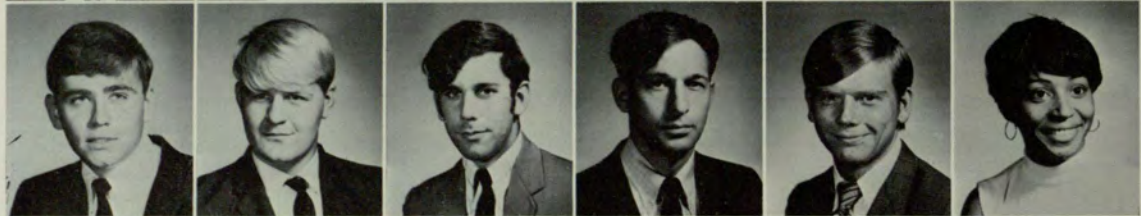

HOWARD, NANCY E.
 HUDDLESTONE, BARBARA
 HUGHES, DAVID C.
 HUGHES, JOHNNIE J.
 HUGHEY, CAROL RUTH
 HULSEY, CONNIE LEE



HUNKIN, MARY LOUISE
 HUNT, MELVIN EDWARD
 HUNTER, BARBARA
 HUNTER, MATTHEW P.
 HURST, EMMA L.
 HUSBANDS, LLOYD K.



INAGAKI, NAOKI
 INGRAM, DARRELL W.
 INGRAM, PHILLIP M.
 IRVIN, GERALDINE
 IRVIN, DAVID ADEL
 IVIE, BERRY ALAN





JACKSON, CHARLES S.
 JACKSON, ELANDRA J.
 JACKSON, MARYELLA
 JACKSON, RICHARD V.
 JARDINE, JAMES P.
 JEANES, EDWARD D.



JEFFERS, DARYL S.
 JEFFERSON, FREDERICK
 JENSEN, STANLEY E.
 JOHN, ROBIN FRANKLIN
 JOHNSON, DOROTHY C.
 JOHNSON, HELEN FANNY



JOHNSON, JACQUELINE
 JOHNSON, PAMELA L.
 JOHNSON, SHEILA JEAN
 JOHNSON, SHERYL L.
 JOHNSON, STEPHEN M.
 JOHNSTON, MARY NELL



JONES, BEVERLY D.
 JONES, DELMA ANTHONY
 JONES, DONNA K.
 JONES, JANET MARIE
 JONES, LINDA LOUISE
 JONES, PAUL ALAN



JONES, VEDICA C.
 JORDAN, GREGORY L.
 JORGENSEN, EMILY P.
 KABLE, CLAUDIA JANE
 KARESH, STANLEY MARK
 KEANE, VIKKI LYNNE



KEATON, GWENITA JO
 KEITH, NANCY C.
 KEMPH, JAMES MICHAEL
 KENDALL, THOMAS WM.
 KENNEDY, JAMES L.
 KENNEDY, MARJORIE J.



KERBY, PATRICIA A.
 KEYES, ESTIE CHASE
 KIBLER, ROBERT FRANK
 KIELTY, DOROTHY A.
 KILBOURNE, TERREL N.
 KILGORE, JACK D.



KING, RALPH E.
 KNEALE, NANCY IRENE
 KNUERR, CATHRYN M.
 KOBIYE, MASAHIRO
 KOESTER, BELINDA A.
 KOHLBRENNER, GEORGE



KOOPER, LOIS S.
 KRAFCHICK, BEVERLY T.
 KRIDER, PATRICIA A.
 KRUMENAUER, HARRY W.
 KUBICKI, JANICE M.
 KUHN, KARYL MILDRED

KUNTZLER, MARY SUSAN
 KUTER, RICHARD BRYAN
 KYPTA, TERRELL DANA
 LACKAY, WM. EDWARD
 LADZINSKE, ELIZABETH
 LAGERQUIST, LAURA J.



LAMPKIN, CORNELIA J.
 LANDERS, FREDERICK P.
 LANDRY, MARIA A.
 LANE, SHIRLEY R.
 LANEY, JAMES W.
 LANGFORD, MARJORINA



LANIER, PRESTON S.
 LARGE, SANDRA KAYE
 LASLEY, GREGORY WM.
 LAUBACH, GARRETT
 LAVENDER, REBECCA A.
 LAXSON, MARSHA D.



LEATHERS, WILLIAM D.
 LEDFORD, GLORIA D.
 LEEGATE, RONALD S.
 LEFTWICH, DONNA M.
 LEFTWICH, GARY P.
 LEMASTER, BARBARA



LEMON, VALENCIA Y.
 LESTER, LARRY ARTHUR
 LESTER, RODNEY A.
 LEWIS, SANDRA ADAMS
 LINDSEY, JOHN KEY
 LINDSEY, MARK A.



LIPSCOMB, SHARON J.
 LIPSETT, LEONARD A.
 LISTER, STEVEN ELVIN
 LITTLE, GRACE MARIE
 LOGGINS, RICHARD E.
 LONG, BARBARA ANNE



LONG, ERNEST CLIFF
 LONG, KAY REVONDA
 LONGINO, LINDA SUE
 LOTSHAW, JAMES M.
 LOVELACE, ELIZABETH
 LOVETT, LA BRIAN



LOW, JOHANNAH MARIE
 LUEDTKE, MARSHA ANN
 LUKE, SARAH A.
 LYNCH, CHARLES M.
 MACKAY, WALLY J.
 MADDOX, SEABORN W.



MADDOX, WILBUR C.
 MAGEE, JANICE A.
 MAHIN, RICHARD D.
 MAJOR, BETH VERONICA
 MAJOR, CHRISTINA L.
 MALONE, JULIAN W.





MANSEAU, MICHELE S.
 MANUS, SANDRA SUE
 MARIETTA, SUZANNE M.
 MARQUARDT, ARNOLD A.
 MARTIN, DON KILMER
 MARTIN, JAMES G.



MARTIN, JOHN J.
 MARTIN, SANDRA SAMS
 MARTINEZ, CARMELO R.
 MARVIN, LARRY GUY
 MASON, CHERIE D.
 MASON, SARLES LEROY



MASTERS, GARCIE E.
 MASTERS, JUDY CLARA
 MATTISON, KENT M.
 MATTOCKS, THOMAS R.
 MAYES, LUE DELLA
 MAYES, SUSAN LEE



MAYNARD, LUCIAN P.
 MAZAS, ANASTASIA C.
 McAULIFFE, LINDA E.
 McCAIN, JAMES R.
 McCLESKEY, RICHARD L.
 McClINTICK, CLYDE P.



McCLURE, GEORGE WM.
 McCLURE, JOE ARTHUR
 McCOOK, MARGARET S.
 McCORD, JAMES CHASE
 McCOY, CYNTHIA D.
 McCrARY, JOHN REX



McCULLOUGH, BARBARA
 McDANIEL, DAVID R.
 McDANIEL, RICHARD Z.
 McDONALD, STEPHEN J.
 McDONALD, WM. JAMES
 McDOWELL, FRANCINE



McFARLAND, JUDY LEE
 McGHEE, JOHN T.
 McHAN, LYNDIA G.
 McROBERTS, MARIE K.
 McWILLIAMS, CAROL
 MEADERS, JAMES H.



MEADOWS, ROBERT S.
 MEDINA, OSCAR BRUNO
 MEEKS, JOYCE E.
 MELTON, MARY F. COTE
 MELVILLE, NORMAN H.
 MERRIMAN, DARLENE W.

MERRITT, HOPE JR.
 METCALFE, PATRICIA A.
 MILES, SANDRA H.
 MILLER, BEVERLY ANN
 MILLER, CYNTHIA LOU
 MILLER, DAVID EDWARD



MILLER, HARRY F.
 MILLER, LYNWOOD S.
 MILLER, SUSAN R.
 MILLS, ANITA RUTH
 MILLS, MARGARET E.
 MINCEY, MARGARET C.



MINK, CARL STUART
 MINOR, JOHN PATTON
 MITCHELL, DONALD LEE
 MITCHELL, GAIL MOREN
 MITCHELL, GLENNA W.
 MITCHELL, MARY E.



MOBLEY, DEBORAH J.
 MOFFITT, DORIS
 MONDECAR, MERCEDES C.
 MONK, CHARLENE A.
 MOON, LAFAYE GAIL
 MOORE, CAROL D.



MOORE, ELIZABETH A.
 MOORE, STEVEN WAYNE
 MOORE, WM. GARY
 MORGAN, CHERYL DEE
 MORGAN, MARY L.
 MORGAN, MYVANWE J.



MORRIS, CORNELIA LEE
 MORRIS, DEBORAH A.
 MORRIS, JUDY C.
 MORRIS, PAMELA E.
 MORROW, SUSAN SALOME
 MORSE, JACK WALLACE



MORTON, ROBBIE M.
 MOSELEY, JANET M.
 MOTE, BARBARA JANET
 MUCKERMAN, VERONICA
 MULKEY, TERESA A.
 MULLINAX, CLARENCE A.



MUNDY, JEAN CAROL
 MUNN, AMY ELIZABETH
 MURPHY, GORDON T.
 MURRAY, NOEL E.
 MUSICK, BARBARA JOY
 MUSSELWHITE, JAMES H.



MYERS, PAMELA ANN
 NAPIER, NANCY C.
 NASH, MARSHA C.
 NEPOTE, VICKI LUJEAN
 NERBONNE, GINGER L.
 NEUROHR, SUSAN RAE





NEWBY, NEDRA N.
 NEWKIRK, KENNETH E.
 NEWMAN, EDWARD W.
 NEWMAN, PATSY DIANNE
 NICHOLS, MARGARET A.
 NOBLE, RONALD MARK



NOELL, SANDRA KAY
 NORVELL, CAROL PAM
 NUNN, BEVERLY ANN
 OAKLEY, LISA LYNN
 OLIVER, PATRICIA A.
 OLLIS, BERTHA A.



ORR, CATHERINE V.
 OSHIELDS, JAN R.
 OSWALD, SHERRI DIANE
 OWEN, GWENDOLYN M.
 OWEN, VICKY L.
 OWENS, EVELYN L.



OWENS, JOHN PHILIP
 OWENS, WYLIE
 PACIFICI, MARGARET L.
 PADEN, DARAN TIMOTHY
 PARKER, CHRISTINA L.
 PARKER, CLAUDIA P.



PARKS, DONNY NEAL
 PARMER, CHERYL ANN
 PARR, JOANNE
 PASCHAL, JONATHAN D.
 PASS, TERRIE MARGO
 PASSMORE, DOLORES D.



PATRICK, BEVERLY ANN
 PATRICK, DONALD S.
 PATTERSON, KATHERINE
 PATTERSON, ROBERT M.
 PAULK, REBECCA M.
 PAVLICK, JO TONYA



PAYNE, ALBERT WAYNE
 PAYNE, NELL KEITH
 PEARCE, KATHIE R.
 PENCE, WM. TERRY
 PENDLEBURY, LYNNE M.
 PENDLEY, JONATHAN E.



PERDOMO, ONELIO E.
 PERDUE, EARNEST CLAY
 PERKINS, HIRAM M.
 PERRY, DOROTHY JEAN
 PERRY, JEREMIAH H.
 PETREE, KIM EDWARD



PHARR, LARRY ALLEN
 PHARR, VICKI R.
 PHELPS, CATHRYN ANN
 PHILLIPS, JUDITH A.
 PHILLIPS, LARRY KAY
 PHILLIPS, PATRICIA A.

PHILLIPS, TERRY LEE
 PICKENS, JOHN R.
 PIERCE, RICHARD
 PIERCE, SANDY LYNN
 PIERCE, THERESA P.
 PINERA, MAURO



PITTS, JAMES C.
 PLATT, JOAN B.
 PODSIAD, EDWARD S.
 POOLE, KAREN LOUISE
 POPE, GEORGE WESLEY
 PORTER, KENDRA D.



PORTWOOD, CAROL F.
 POUNDS, CARLOS AMOS
 POWELL, DAVID S.
 PRAYOR, EDWARD
 PRICE, DANA G.
 PRICE, MICHAEL N.



PRICE, PATRICIA D.
 PRICE, PAULA F.
 PRINCE, CHARLES L.
 PROCTOR, MARILYN
 PRYOR, STEPHANIE R.
 PUCCIANO, JOANNE M.



PUCKETT, JOAN LOIS
 PUNCHAK, DAVID
 PURDOM, JOYCE ELAINE
 PYRON, MILTON LEON
 RADFORD, JOYCE ARIE
 RADFORD, MARQUERITE



RAGSDALE, FRANKIE
 RAILEY, CHERYL D.
 RAINES, ELIZABETH D.
 RAINES, JACK WALTER
 RAKESTRAW, JERRY A.
 RAPPOLD, MARY E.



RAPPOLD, SARA LOUISE
 RAU, RODNEY GEORGE
 RAY, EULA DIANNE
 RAY, LONNIE DAVID
 REESE, THOMAS F. JR.
 REEVES, ANITA LOUISE



REEVES, EDITH CLAIRE
 REID, FELIX CALLOWAY
 RENSON, YVONNE S.
 REYNOLDS, BARBARA MA.
 RICHARDS, CYNTHIA P.
 RICHARDS, LINDA D.



RICHARDSON, DALE S.
 RICHARDSON, RODNEY B.
 RICKERSON, VICKI E.
 RIEDEL, MARGARET L.
 RISTER, BARBARA E.
 ROACH, ROBERT AUSTIN

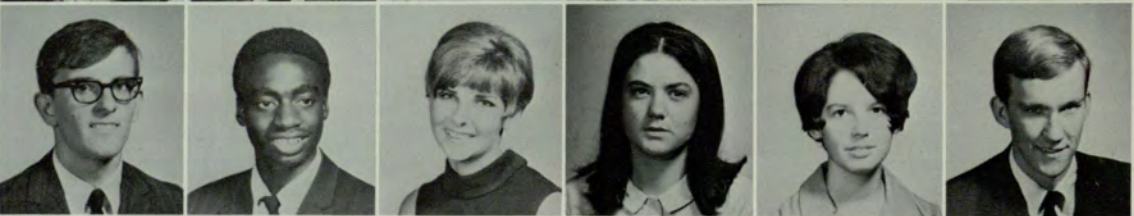



ROBERSON, SHIRLEY J.
 ROBERTS, TONI S.
 ROBERTS, WILLIAM L.
 ROBERTSON, LINDA SUE
 ROBERTSON, RUSSELL B.
 ROBINSON, PAUL WAYNE



ROCKER, JEWELL JEAN
 ROGERS, HOWARD GARY
 ROPER, PHYLLIS J.
 ROSS, TERRY L.
 ROSSIE, DONNA MARIE
 ROWLAND, PAMELA P.



RUBIN, EDWARD S.
 RUBNITZ, PHYLLIS SUE
 RUFFIN, SANDRA L.
 SADLER, CAROLYN L.
 SAMFORD, KERRY JANE
 SAMPLES, MARILYN E.



SAMS, PHYLLIS LYN
 SANDERLIN, JOHN P.
 SANDERS, CONSTANCE E.
 SANDERS, ROBERT H.
 SANDERS, ROBERT H.
 SANDERS, WANDA R.



SAPERSTEIN, JOY
 SAVAGE, JOHN EDWARD
 SCHANZ, SUZANNE C.
 SCHARF, SHIRLEY P.
 SCHILLING, JOHN P.
 SCHILLINGER, V. ANN



SCHMIDT, RUTH A.
 SCHUNCK, VERONICA A.
 SCOGGINS, MARTHA M.
 SCOTT, E. BRUCE
 SCOTT, GLORIA P.
 SCOTT, PATRICIA L.



SCOTT, PHILIP W.
 SCOTT, SUSAN EILENE
 SEARS, BARBARA ANN
 SECHLER, PHYLLIS S.
 SELAH, PAMELA JOAN
 SERMOS, GUS GRABLE



SETILI, REBECCA A.
 SHAMBLIN, JAN T.
 SHANNONHOUSE, MARY J.
 SHEETZ, PAUL HEISEY
 SHIVER, SALLY C.
 SHOEMAKER, MARY R.

SIMMONS, BETTY J.
 SIMMONS, TERESA SUE
 SIMS, CHARLENE
 SIMS, JOHN MILLER
 SINGLETARY, MARY SUE
 SKABAR, JANE L.



SKIPPER, CAROLYN J.
 SLADE, SHARON L.
 SMALLWOOD, WEYMON B.
 SMITH, BETTY C.
 SMITH, BRENDA L.
 SMITH, CAROLYN E.



SMITH, CATHY SUSAN
 SMITH, DANA DOLORES
 SMITH, DORIS CAROL
 SMITH, GEORGE LYNN
 SMITH, GREGORY R.
 SMITH, HELEN R. G.



SMITH, JUDY GAIL
 SMITH, MILTON, SCOTT
 SMITH, SALLY SUE
 SMITH, SANDRA T.
 SMITH, STEVEN C.
 SMITH, THERESA ANN



SMITH, VICKI JO
 SMITH, VIVIAN
 SNIPE, CAROL C.
 SOSEBEE, BEVERLY M.
 SOWERS, SHARON JEAN
 SPACKMAN, MICHAEL G.



SPATZ, WENDY J.
 SPEIGHT, CHARLES E.
 SPIVA, KATHRYN H.
 STAGER, PATRICIA ANN
 STALLWORTH, WM. E.
 STAMEY, BRENDA G.



STANFIELD, JUDY C.
 STANLEY, ANNETTE L.
 STANLEY, CLYDE H. JR.
 STANLEY, MAUREEN E.
 STANLEY, REBECCA L.
 STANLEY, SUSAN E.



STARLING, CAROL
 STARR, EVA MARIE
 STEED, ELLAN LENN
 STEGALL, LINDA LEE
 STEINMEYER, LEE S.
 STENGER, DONNA LEE



STEPHENSON, JEFFREY
 STEVENS, DEBORAH
 STEVENS, PATRICIA E.
 STEVENSON, RICHARD D.
 STEVENSON, ROBERT L.
 STEWART, CLARICE E.





STEWART, DONNA E.
 STEWART, NORMA E.
 STEWART, PHILIP B.
 STOREY, PAUL WM.
 STRIBLING, ROBERT W.
 STRICKLAND, JUDY D.



STRICKLAND, ROBERT D.
 STRUNK, PATRICIA E.
 STUBBS, KAREN ALINE
 STUCKI, JEANNETTE H.
 STULL, LAURA K.
 STURTZ, DENNIS JAY



SUMNER, FRANKIE S.
 SWAIN, RAYMOND A.
 SWEENEY, SUZANNE
 SWILLEY, WM. GRADOLPH
 SWINNEY, ROBERT WM.
 SWINT, MARCELYN D.



SYKES, RICHARD A.
 TALLENT, GLENDA J.
 TAPLEY, MARY E.
 TAYLOR, DANIEL E.
 TAYLOR, DEBORAH BOYD
 TAYLOR, JOSEPH WM.



TAYLOR, LINDA L.
 TAYLOR, PATRICIA A.
 TAYLOR, TONY M.
 TEDFORD, GWENDOLYN D.
 TELFORD, DIANNA
 TERRY, BENNY WATT



THEISEN, JENNIFER L.
 THOMAS, PEGGY ANN
 THOMAS, STEPHEN H.
 THOMASON, GARY DAN
 THOMPSON, SANDRA J.
 THRELKELD, WM. BYARS



THURMAN, HELEN A.
 TIDWELL, BARBARA E.
 TIERNEY, MARY JANE
 TIGER, JOYCE EILEEN
 TOMLIN, CLARK LANIER
 TROTOCHAUD, MARY K.



TRUITT, SUSAN DALE
 TSCHOPP, FRANCES E.
 TUGGLE, HOYT NEWTON
 TUNISON, ANGELICA G.
 TURPIN, JULIA WAYNE
 TWIGGS, JOSEPH L. JR.



TWILLEY, DANNY RAY
 TYER, JANE PITTMAN
 TYSON, JEANNIE MARIE
 UNDERWOOD, JAMES E.
 VANCE, ROBERT LAMAR
 VANGORDER, MICHAEL L.

VARNER, DEBORAH
 VERNER, STEVEN WM.
 VICKERY, JEAN L.
 VINCENT, WALLACE LEE
 VULLO, JO ANN
 WADE, CYNTHIA A.



WALBURN, MICHAEL A.
 WALDROP, PATRICK E.
 WALKER, JOHN WAYNE
 WALKER, MARY LYNN
 WALKER, REBEKAH ANN
 WALTERS, LAURA LINDA



WALTON, WM. ROBERT
 WAPENSKY, BASIL A.
 WARDEN, GLENDA KAY
 WARDREP, ROBERT L.
 WARE, CHRIS WATSON
 WARHURST, TERRY JACK



WARREN, ARTHUR G.
 WARREN, BARBARA JANE
 WATERS, KARA SUE
 WATERS, LINDA LEE
 WATKINS, CAROL JEAN
 WATKINS, MARION D.



WATTS, BARBARA N.
 WEAVER, JEAN L.
 WEBB, GWENDOLYN
 WEBB, HENRY OLIN
 WEBB, LYNDALL C.
 WEBB, MARY O.



WEBBER, DEBORAH J.
 WEEGAR, MARK ROBERT
 WEEKS, RUTH ELLEN
 WELLS, LORA L.
 WESSON, SARA E.
 WEST, BETTY H.



WEST, PAULETTE
 WEST, SARAH H.
 WESTLY, CURTIS W.
 WHALEY, PATRICK KNOX
 WHEDBEE, DAVID V.
 WHITE, CARMEN L.



WHITE, DEBORAH N.
 WHITE, JAMES WILSON
 WHITE, OPAL F.
 WHITE, RITA-VIRGINIA
 WHITE, SUSAN MARIE
 WHITEAKER, DOYLE F.



WHITTEMORE, ANNA MAY
 WHORTON, BARBARA JO
 WILES, JAMES WILLIAM
 WILKINSON, MARY NELL
 WILLIAMS, CONSTANCE
 WILLIAMS, DAVID C.





WILLIAMS, GRAYSON R.
 WILLIAMS, ROSE MARY
 WILLIAMS, SHIRLEY J.
 WILLIS, HUDSON G.
 WILLIS, MARIANNA
 WILLIS, PATRICIA J.



WILSON, CAROLYN H.
 WILSON, DENICE LYNN
 WILSON, DOROTHY D.
 WILSON, MIRIAM F.
 WILSON, RUBE GORDON
 WINECOFF, SALLY



WINGARD, KARL H.
 WINGO, ROBERT E.
 WINSLETTE, PATRICIA
 WINTERS, RAY DWAYNE
 WISE, EUGENIA F.
 WISE, JAMES THOMSON



WIX, MIRIAM GAIL
 WOMACK, DEBORAH JAN
 WOOD, ROBERT MICHAEL
 WOODFAULK, PATRICIA
 WOODLEY, ELIZABETH A.
 WOODWARD, KAREN J.



WOOTEN, LESLEY P.
 WORLEY, JANIE LYNN
 WRIGHT, BELINDA
 WRIGHT, ROBERT C.
 WRYE, RITA DELORES
 WYNN, ANGELA J.



WYNN, FRANKIE D.
 WYNN, WM. HENRY
 WYRICK, ALEXA C.
 YEARWOOD, THOMAS J.
 YOUNG, CHARLES L.
 YOUNG, DAVID THOMAS



YOUNG, HAROLD WALTON
 YOUNG, SUSAN E.
 ZALVIS, SHARON LYNN
 ZIMMERMAN, ARLENE
 ZOTOS, PANAYIOTIS C.
 ZUBAY, MARY BETH

Index

STUDENT LIFE	1	Omicron Delta Epsilon	217	Anthropology	320
BEAUTIES	96	Omicron Delta Kappa	218	Art	321
ACTIVITIES	114	Phi Chi Theta	219	Biology	322
Concerts	116	Pershing Rifles	220	Chemistry	323
Plays	118	Phi Eta Sigma	222	English	324
Speakers	122	Pi Sigma Epsilon	223	Foreign Language	326
Who's Who	124	Rampway	224	Geology	327
Spring Festival	130	Scabbard and Blade	228	Geology	328
Senior Week	132	Sigma Alpha Chi	229	History	329
Orientation	134	Signal	230	Journalism	330
Conclave	136	Sigma Iota Epsilon	234	Mathematics	331
Homecoming	138	Student's Education Association	235	Military Science	332
Sigma Nu Sweepstakes	140	Student Government Association	236	Music	333
Mardi Gras	142	President's Committee	240	Philosophy	334
Greek Week	144	Dean's Committee	240	Physics	335
SPORTS	148	Publications Committee	241	Political Science	336
Basketball	150	Activities Committee	241	Psychology	337
Cross Country	154	GREEKS	242	Sociology	338
Golf	158	Panhellenic Sororities	262	Speech	339
Soccer	162	Alpha Omicron Pi	264	Business Administration	340
Tennis	166	Alpha Phi	266	Accounting	242
I.F.C. Basketball	170	Alpha Xi Delta	268	Bureau of Business and Economic Research	343
I.F.C. Football	174	Delta Gamma	270	Center for Business Education	344
I.F.C. Softball	178	Delta Zeta	272	Computer and Data Processing Center	345
ORGANIZATIONS	182	Mu Rho Sigma	274	Economics	346
Acturial Science	184	Phi Sigma Sigma	276	Finance	347
Alpha Lambda Delta	185	Zeta Tau Alpha	278	Guidance Office	348
Alpha Kappa Psi	186	Inter Fraternity Council	230	Hospital Administration	349
Baptist Students Union	188	Alpha Epsilon Pi	282	Institute of International Business	350
Beta Beta Beta	190	Alpha Phi Alpha	286	Insurance	351
Cheerleaders	191	Chi Phi	283	Management	352
Blue Key	192	Kappa Sigma	290	Marketing	353
Circle K	194	Pi Kappa Alpha	292	Quantitative Methods	354
Council for Exceptional Children	195	Pi Kappa Phi	294	Real Estate	355
Credo	196	Sigma Nu	296	Education	356
Crimson Key	198	Sigma Phi Epsilon	298	Business Education	358
Debate Club	199	Tau Kappa Epsilon	300	Counseling and Educational Psychology	359
Delta Sigma Pi	200	ADMINISTRATION AND FACULTY	302	Curriculum and Instruction	360
Drill Team	202	President	304	Physical Education	362
Forum	203	Vice-President	303	Special Education	363
General Council	204	Administration	306	General Studies	364
Georgia State Players	206	Deans	308	Police Administration	366
Interfaith Council	207	Assistant Deans	310	Special Studies	368
International Students	208	Library	312	CLASSES	370
Kappa Delta Sigma	209	Testing Counselors	313	Graduates	372
Military	210	Allied Health	314	Seniors	376
Majorettes	214	Medical Technology	316	Juniors	396
Newman Club	215	Nursing	317	Sophomores	418
Nurse's Education Club	216	Arts and Sciences	318	Freshmen	428

Officers of Administration

Noah N. Langdale, Jr., A.B., LL.B., M.B.A., LL.D., <i>President</i>
William Maurrelle Suttles, B.C.S., M.R.E., B.D., Th.M., Ed.D., <i>Vice President for Academic Affairs</i> 305
George E. Manners, B.S.C., M.B.A., Ph.D., C.P.A., <i>Dean, School of Business Administration</i> 305, 340, 352
Charles B. Vail, B.S., M.S., Ph.D., <i>Dean, School of Arts and Sciences</i> 318, 319
Roy M. Hall, A.B., M.Ed., Ed.D., <i>Dean, School of Education</i> 356
Alex B. Lacy, Jr., B.A., Ph.D., <i>Dean, School of General Studies</i> 364, 365
W. Rogers Hammond, B.C.S., M.B.A., D.B.A., C.P.A., <i>Dean of Graduate Studies and Associate Dean, School of Business Administration</i> 340
Melvin Willard Ecke, A.B., M.A., Ph.D., <i>Dean of Graduate Studies and Associate Dean, School of Arts and Sciences</i> 318, 319, 329
Richard H. Barbe, B.S.Ed., M.A., Ph.D., <i>Associate Dean, School of Education</i>
Kenneth Murchison England, B.S., M.A., Ph.D., <i>Dean of Student Affairs</i> 240, 241, 308, 309

Timothy Moore Singleton, B.S., M.S., <i>Dean of Men</i> 308, 309, 329
(Mrs.) Nell Hamilton Trotter, B.A., M.A., <i>Dean of Women</i> 308, 309
V. V. Lavroff, B.S., M.A., <i>Comptroller</i> 306, 307
William R. Pullen, B.A., B.S. in L.S., M.A., Ph.D., <i>Librarian</i> 312
William S. Patrick, B.B.A., M.S., <i>Dean of Admissions and Registrar</i> 306
Henry T. Malone, B.S., M.A., Ph.D., <i>Director of Development and Alumni Director</i> 306, 307
Harold E. Davis, A.B.J., M.A., <i>Director of Public Relations</i>

Administrative Staff

Office of the Vice President for Academic Affairs:
Jark W. Rollow, B.A., M.A., Ph.D., <i>Assistant to the Vice President—Coordinator of Research and Grants</i>
Joe B. Ezell, B.A., M.A., <i>Assistant to the Vice President—Coordinator of Institutional Studies</i>
Charlie F. Prince, B.B.A., <i>Administrative Assistant to the Vice President</i>

School of Arts and Sciences:
C. L. Grant, A.B., M.A., Ph.D., <i>Assistant Dean</i> 318, 319, 329
Kenneth R. Attaway, A.B., M.A., <i>Assistant to the Dean</i> 319
Ralph Carl Moor, Jr., B.S., M.B.A., <i>Administrative Assistant</i>
School of Business Administration:
Graduate Office
James E. Greene, Jr., B.B.A., M.B.A., <i>Director of Graduate Counseling</i>
Ted H. Reep, B.B.A., M.B.A., <i>Graduate Counselor</i>
James L. Beeland, B.S., M.B.A., <i>Graduate Counselor</i>
Guidance Office—Undergraduates
George Robert Greene, B.B.A., M.B.A., <i>Director of Guidance</i>
David L. Lewis, B.A.E., M.B.A., <i>Assistant Director of Guidance</i>
School of Education:
(Mrs.) Mildred W. Landrum, B.C.S., M.B.E., <i>Administrative Assistant</i> 357
School of General Studies:
William J. Mathias, Jr., A.A., B.B.A., M.S., <i>Coordinator of the Police Administration Program</i> 364, 366
Office to the Dean of Student Affairs:
James Lewis Culp, B.S., <i>Assistant Dean of Student Affairs</i> 310
C. Dean Dalton, A.B., <i>Director of Student Aid</i> 311
Bascom Osborne Quillian, Jr., B.S., LL.B., M.A., <i>Assistant Dean of Student Affairs</i>

(Mrs.) Billie K. Rumbaugh, *Administrative Assistant to the Dean of Student Affairs*
Otis Jerald Sanders, B.B.A., M.B.A., *Assistant Director of Student Aid* 311
James Edwin Sligh, B.C.S., M.Ed., *Director of Student Publications and Director of Georgia State Players* 119, 120, 241, 310
Ben L. Upchurch, B.S., M.B.A., *Director of Placement*
(Miss) Margaret M. Vick, *Administrative Assistant to the Dean of Women*
(Mrs.) Mary Sue White, A.B., *Assistant Director of Placement*

Office of the Comptroller:

Robert Ted Brown, B.B.A., *Procurement Officer* 306
James R. King, B.B.A., *Assistant Chief Accountant*
Gerald W. Littleton, B.B.A., *Accountant*
Roger O. Miller, B.B.A., M.B.A., C.P.A., *Assistant Comptroller* 306, 307
Thornton W. Morris, B.B.A., LL.B., *Contract Officer*
(Mrs.) Jeannette Nichols, *Supervisor of Disbursements*
James H. Reeves, Jr., B.S., M.A., *Director of Non-Academic Personnel*
Martin B. Roberts, B.I.E., M.S.I.E., R.P.E., *Associate to the Comptroller* 306
(Miss) Waldraut Seifert, B.B.A., *Accountant*
Richard C. Thornton, *Chief Accountant*

Office of the Registrar:

John Shuprine, B.C.S., *Assistant Registrar*
Frederick G. Schrimper, B.C.S., *Assistant Registrar* 307
Thomas J. Gunn, A.B., *Assistant Registrar*

Office of Dean of Admissions:

Henry M. Hickaby, A.B., M.B.A., *Assistant Dean of Admissions*

(Mrs.) Johnnie M. Lewis, A.B., *Assistant Dean of Admissions*
(Mrs.) Marilyn J. Boyce, B.A., M.Ed., *Admissions Counselor*
Stafford W. Graydon, B.S.E.E., M.A., *Admissions Counselor*
Stephen Arthur Lanham, A.B., M.A., *Admissions Counselor*

Public Relations Office:

Lewis R. Link, A.B., *Associate Director of Public Relations*

Counseling Center:

Phillip W. Wierson, B.A., M.Ed., Ph.D., *Director of the Counseling Center* 313
Richard M. Smith, B.A., M.Ed., Ph.D., *Associate Director of the Counseling Center* 313
(Mrs.) Kathleen Crouch, B.B.A., M.B.A., *Counselor* 313
Jim Marks, B.S., M.Ed., *Counselor* 313
William W. Evans, B.B.A., *Testing Coordinator* 313
(Mrs.) Valerie Love, B.A., *Psychometrist*

School of Special Studies:

Lewis Van Garder, B.S., M.A., *Director, School of Special Studies* 368, 369

Auxiliary Enterprises and Services:

E. L. Secrest, Jr., B.S.C., LL.B., J.D., *Director*

Faculty

Raymond C. Addicks, Jr., A.B., B.B.A., M.B.A. (Georgia State College), *Parttime, Insurance; Rating Deputy, State of Georgia, Insurance Department*

Lucile Q. Agnew, A.B., M.A. (Duke University), *Assistant Professor of English*

Donald G. Ahearn, B.S., M.S., Ph.D., (University of Miami), *Associate Professor of Microbiology*

John A. Alexander, A.B., M.A., Ph.D. (Johns Hopkins University), *Professor of History*

Costas G. Alexandrides, B.A., Ph.D. (New York University), *Associate Professor of Economics and Member of the Institute of International Business* 346, 350

Wilbur Stanley Ames, B.S., M.S., Ed.D. (University of Missouri), *Associate Professor of Education* 360

William D. Amis, A.B., Ph.D., (University of North Carolina), *Associate Professor of Sociology* 338

James E. Anderson, B.S., M.F.A. (University of Georgia), *Assistant Professor of Art*

Mary C. Andretti, B.F.A., B.S., M.Ed. (Pennsylvania State University), *Assistant Professor of Art*

Victor Lee Andrews, B.A., M.A., M.B.A., Ph.D. (Massachusetts Institute of Technology), *Professor of Finance, Chairman of the Department of Finance, and Holder of the Mills Bee Lane-Chair of Banking and Finance* 347

Brian G. Armstrong, B.A., B.D., Th.M., Th.D. (Princeton Theological Seminary), *Assistant Professor of History* 329

Robert Lee Arrington, B.A., M.A., Ph.D. (Tulane University), *Assistant Professor of Philosophy* 334

Janice T. Astin, A.B., M.A. (Emory University), *Instructor in Mathematics* 331

Jere Lindsay Atchison, B.B.A., M.B.A. (Georgia State College), *Assistant Professor and Research Assistant, Bureau of Business and Economic Research* 343

Kenneth Roy Attaway, A.B., M.A. (Georgia State College), *Instructor in English and Assistant to the Dean, School of Arts and Sciences* 319

Robert Lee August, B.S., M.S. (University of Alabama), C.P.A., *Part-time, Accounting; Internal Revenue Service*

Joel Phillip Authement, B.S., M.B.A. (Louisiana State University), *Assistant Professor of Management* 352

Earl W. Baggerly, Jr., B.B.A., M.B.A. (Georgia State College), *Part-time, Finance; Norris and Hirschberg, Inc.*

Elizabeth Anne Bailey, A.B., M.Mus. (Florida State University), *Assistant Professor of Music* 333

Beate Sibyle Rinstener Bandy, Abitur, Ph.D. Candidate (University of Heidelberg), *Assistant Professor of Sociology* 338

Richard H. Barbe, B.S.Ed., M.A., Ph.D. (Ohio State University), *Associate Professor of Education and Associate Dean of the School of Education* 356

Mildred W. Barksdale, B.S., M.S., Ed.D. (Indiana University), *Associate Professor of Special Education* 363

Catherine Gregory Barnhart, A.B., M.A. (University of North Carolina), *Assistant Professor of English*

Robert W. Batten, B.S., M.A. (Duke University), *Assistant Professor of Actuarial Science* 351

John H. Bauerlein, A.B., M.A. (University of California, Berkeley), *Assistant Professor of Quantitative Methods*

Joseph O. Baylen, B.Ed., M.A., Ph.D. (University of New Mexico), *Professor of History and Head of the Department of History* 329

Shubael T. Beasley, B.A., A.M., Ph.D. (Cornell University), *Professor of German and Head of Department of Foreign Languages* 326

Sanford Harold Bederman, B.A., M.A. (Louisiana State University), *Associate Professor of Geography* 327

James L. Beeland, B.S., M.B.A. (Georgia State College), *Instructor in Business Administration and Graduate Counselor*

George Wilhelm Beiswanger, A.B., B.D., M.A., Ph.D. (State University of Iowa), *Professor of Philosophy* 334

Janice M. Benario, A.B., M.A., Ph.D. (Johns Hopkins University), *Associate Professor of Classics* 326

Sidney Clyde Bennett, III, B.M.E., M.B.A. (Georgia State College), *Instructor in Quantitative Methods* 354

Robert D. Bentley, B.S., Ph.D. (Columbia University), *Assistant Professor of Geology* 328

Willard M. Berry, A.B., A.M. (Duke University), *Assistant Professor of Political Science*

Richard A. Bilas, A.B., Ph.D. (University of Virginia), *Professor of Economics*

Jack I. Biles, B.S., M.A., Ph.D. (Emory University), *Professor of English*

Walter Houghton Bishop, A.B., M.A.T., Ph.D. (University of North Carolina), *Associate Professor of Romance Languages*

*Julia Schnebly Black, B.M., M.M. (Yale University), *Assistant Professor of Music*

Kenneth Black, Jr., A.B., M.S., Ph.D. (University of Pennsylvania), C.L.U., C.P.C.U., *Regents' Professor of Insurance and Chairman of the Department of Insurance* 351

Dorothy Wager Blake, B.S., M.A. (George Peabody College for Teachers), *Part-time, Education (Library Science)*

Esthere Ogden Blakeslee, A.B., M.Ln. (Emory University), *Part-time, Education*

Jack Blicksilver, B.A., M.A., Ph.D. (Northwestern University), *Professor of Economics* 346

Paul Groves Blount, A.B., M.A., Ph.D. (Cornell University), *Professor of English and Head of the Department of English*

Jacqueline Boles, B.A., M.A. (Emory University), *Instructor in Sociology*

Anita Ilese Bolinger, A.B., M.A., Ph.D. (Emory University), *Associate Professor of Biology* 312

Tim J. Bookout, B.S., M.F.A. (University of Cincinnati), *Instructor in Art*

Bonnie Lee Bose, A.B., M.A.T. (Duke University), *Assistant Professor of English*

Charles Lewis Bostwick, B.B.A., M.P.A. (Georgia State College), *Assistant Professor of Quantitative Methods* 354

James Eugene Bottoms, B.S., M.Ed., Ed.D. (University of Georgia), *Part-time, Education*

Mary Harley Bowdoin, A.B., M.A. (University of Georgia), *Assistant Professor and Editor of Publications, Bureau of Business and Economic Research*

Thomas O. Boyd, A.B., B.S., M.A. (University of Georgia), *Instructor in Romance Languages* 326

Theodore C. Boyden, A.B., M.A., Ph.D. (Harvard University), *Professor of Economic Education and Director of the Center for Business and Economic Education* 344, 346

David W. Boykin, Jr., B.S., M.S., Ph.D. (University of Virginia), *Associate Professor of Chemistry* 323

LeJeune P. Bradley, A.B.J., M.S., Ed.D. (Indiana University), *Professor of Business Education*

Nancy L. Brannen, A.B., M.A. (University of Cincinnati), *Instructor in Geography* 327

Woodrow Wilson Breland, B.S. in Ed., M.S. in Ed., Ph.D. (University of North Carolina), *Professor of Education and Chairman of the Department of Education*

Francis Jackson Bridges, B.S., M.S., Ph.D. (University of Alabama), *Professor of Management and Director of Athletics*

Hugh James Bronaugh, A.B., Ph.D. (University of New Mexico), *Associate Professor of Chemistry* 323

Earl Clement Brown, B.A., M.A., Ph.D. (Purdue University), *Professor of Psychology and Head of the Department of Psychology* 337

James Franklin Brown, B.B.A., M.B.A. (Georgia State College), *Part-time, Computer Center; Scientific-Atlanta, Inc.*

Patricia M. Browning, B.S., M.A.T. (University of Florida), *Instructor in History* 329

Thomas Micajah Brumby, III, B.A., M.S.M. (Union Theological Seminary, Columbia University), *Professor of Music and Head of the Department of Music* 333

J. C. Horton Burch, A.B., A.M., Ph.D. (Duke University), *Professor of English*

Herbert Burgess, B.S.Ed. (University of Georgia), *Instructor in Physical Education* 362

John A. Burrison, A.B., M.A. (University of Pennsylvania), *Assistant Professor of English*

Anna V. Buskirk, A.B., M.A. (Middlebury College), *Instructor in French* 326

Lloyd Lee Byars, B.E.E., M.S. (Georgia Institute of Technology), *Assistant Professor of Quantitative Methods* 354

Dozier Copeland Cade, A.B., M.S.J., Ph.D. (State University of Iowa), *Professor of Journalism and Head of the Department of Journalism* 330

- Gerald Neil Calandra, B.S., M.S. (Syracuse University),
Instructor in Physical Education 362
- Emmett Cameron, B.S. (University of Alabama), Part-time,
Accounting; Internal Revenue Service
- Lois Sue Camp, A.B., A.B.L.S., M.Ls. (Emory University),
Part-time, *Education*
- George E. Carl, B.S., M.A. (University of California—
Berkeley), *Assistant Professor of History*
- Nicholas R. Castricone, B.S., M.S., Ed.D. (University of
Virginia), *Associate Professor of Special Education* 363
- Morton Mark Celler, B.A., M.S. in Ed., Doctorat de l'univer-
sité (Université de Paris), *Professor of French* 326
- Miltiades Chacholiades, Dpl. Ec., Ph.D. (Massachusetts Insti-
tute of Technology), *Associate Professor of Economics* 346
- Robert Lamar Chaffin, B.C.S., M.A., M.B.A. (University of
Chicago), *Associate Professor and Research Associate, Bureau
of Business and Economic Research* 342
- Thomas A. Chandler, A.B., M.A. (Emory University), *Instruc-
tor in English*
- James Emory Chapman, B.C.S., M.S., Ph.D. (University of
Alabama), *Professor of Management* 352
- Juei Ming Cheng, B.A., M.S. (Perdue University), *Assistant
Professor of Economics* 346
- Ronbert Cherniak, B.S., Ph.D. (Duke University), *Assistant
Professor of Chemistry* 323
- Albert Hatcher Clark, B.B.A., M.B.A., Ph.D. (University of
Pennsylvania), C.L.U., C.P.C.U., *Professor of Finance*
- John Clark, B.B.A., M.B.A. (University of South Carolina),
Part-time, *Economics; Fulton National Bank*
- Richard B. Clemmer, B.A. (Kent State University), *Assistant
Professor of Economics* 346
- John S. Cochran, B.A., M.A., Ph.D. (Harvard University),
Professor of Finance
- Arthur Martin Cohen, A.B., M.A., Ph.D. (Boston University),
Professor of Psychology 337
- Murray Elliott Cohen, B.A., M.A.S. (Georgia State College),
Instructor in Quantitative Methods
- William Elliott Colburn, B.A., M.A., Ph.D. (University of
Illinois), *Associate Professor of English*
- *James F. Cook, Jr., B.A., M.A. (Georgia State College),
*Instructor in History and Administrative Assistant, School
of Arts and Sciences*
- John W. Cook, B.S., M.S., Ph.D. (University of Alabama),
C.P.A., *Professor of Accounting*
- Walter H. Cook, B.S., M.Ln. (Emory University), *Serials and
Binding Librarian and Instructor*
- Ruby Jo Champion Cooley, B.C.S., M.Ed., Ph.D. (George Pea-
body College for Teachers), *Associate Professor of Educa-
tion*
- Charles Lucius Cope, B.S., M.A. (University of Georgia),
Assistant Professor of Mathematics 331
- William W. Cotterman, B.S., M.S. (Georgia Institute of
Technology), *Assistant Professor of Computer Science*
- Claude A. Cowan, B.A., B.D., M.A.L.S. (George Peabody
College for Teachers), *Catalog Librarian and Instructor*
312
- Ray A. Craddick, B.A., M.A., Ph.D. (Washington University),
Professor of Psychology 337
- Donald Lloyd Crawford, B.S., M.B.A. (Indiana University),
Assistant Professor of Business Education
- James Franklin Crawford, B.A., M.A., Ph.D. (University of
Wisconsin), *Professor of Economics and Chairman of the
Department of Economics* 345
- Hansell Flynn Cross, B.A., M.S., Ph.D. (University of Maryland),
Professor of Biology 322
- Charles Crosthwait, B.S., M.Ed., Ed.D. (North Texas State
University), *Associate Professor of Education* 360
- Kathleen D. Crouch, B.B.A., M.B.A. (George Washington
University), SC6 (University of Georgia), *Assistant Professor
and Counselor Counseling Center*
- John P. Culver, B.S., M.A. (DePauw University), *Assistant
Professor of Journalism* 330
- Kathryn T. Current, B.B.A., M.B.A. (Georgia State College),
C.P.A., *Assistant Professor of Accounting*
- Ben F. Curry, A.B., M.A., Ph.D. (University of North Caro-
lina), *Associate Professor of Economics* 346
- Clovis Nogueira da Silva, LL.B., M.B.A. (Georgia State Col-
lege), *Instructor in Quantitative Methods* 354
- Lollie S. Daniel, P-5 Certificate (State Department of Educa-
tion), Part-time, *Education*
- William Wright Daniel, B.B.A., LL.B., LL.M. (Duke University),
Part-time, *Law; Attorney at Law, Ward, Brooks, Parker and
Daniel*
- John Day Daniels, B.B.A., M.B.A. (University of Michigan),
*Assistant Professor of Management and Member of the In-
stitute of International Business*
- Marion Leathers Daniels, B.A., M.A. (Emory University),
Assistant Professor of Classics 326
- Walter Francis Daves, A.B., M.A., Ph.D. (Duke University),
Assistant Professor of Psychology 337
- Gerald Hinkle Davis, B.A., Ph.D. (Vanderbilt University),
Associate Professor of History 329
- Harold E. Davis, A.B.J., M.A. (University of Georgia), *Direct-
or of Public Relations*
- Joe Davis, B.S., M.A., Ph.D. (Emory University), *Associate
Professor of English*
- Sherman R. Day, B.S., M.Ed., Ed.D. (University of Georgia),
Assistant Professor of Education 359
- Ella Marjorie Dees, A.B., M.S. in L.S. (Florida State Uni-
versity), *Reference Librarian and Instructor* 312
- John N. Demos, B.S., M.M. (University of Colorado), *Assistant
Professor of Music* 333
- Harold Douglas Dickerson, Jr., B.A., M.A., Ph.D. (Ohio
State University), *Assistant Professor of German* 326
- Alda L. Ditchfield, B.S., M.A. (Teachers College, Columbia
University), *Associate Professor of Nursing, representing
School of Nursing, Medical College of Georgia*
- Henry J. Donaghy, A.B., M.A., Ph.D. (New York University),
Assistant Professor of English
- Lorraine Donaldson, B.S.B.A., M.A., D.B.A. (Indiana Univer-
sity), *Associate Professor of Economics* 346
- William J. Donaldson, Jr., A.B., B.D., Th.M., Sc.M., M.A.,
Ph.D. (Michigan State University), *Associate Professor of
Education* 359
- Norman X. Dressel, B.S., LL.B., M.S., Ph.D. (New York Uni-
versity), C.P.A., *Professor of Accounting* 342
- Julio M. Duarte, M.A., LL.D. (University of Havana), *Special
Lecturer in Spanish* 326
- Ronald J. Duncan, B.A. (Oklahoma Baptist University),
Assistant Professor of Anthropology
- Hilda G. Dyches, B.S.Ed., M.Ed. (University of Georgia),
Assistant Professor of Speech and Drama 339
- Elton Alfred Eason, B.S., M.A. (Emory University), *Assistant
Professor of Mathematics* 331
- Melvin Willard Ecke, A.B., M.A., Ph.D. (Princeton University),
*Professor of History, Associate Dean, and Dean of Graduate
Studies, School of Arts and Sciences* 318, 319, 329
- Elbert T. Eggers, B.S., M.S., D.B.A. (Indiana University),
Professor of Management 352
- Margaret Stephens Egloff, B.A., M.A. (University of North
Carolina) *Instructor in Anthropology* 320
- Carrol Walter Ehlers, B.B.A., M.B.A., D.B.A. (Indiana Uni-
versity), *Professor of Marketing* 353
- Paul Ellen, B.S., M.S., Ph.D. (University of Michigan), *Pro-
fessor of Psychology*
- Ernest Henry Emory, B.A., B.S. (Georgia Institute of Tech-
nology), *Assistant Professor of Mathematics* 331
- Kenneth Murchison England, B.S., M.A., Ph.D. (Vanderbilt
University), *Professor of English and Dean of Student
Affairs*
- Jerry H. Etheridge, A.B., B.M., M.M. (University of Rochester),
Associate Professor of Music
- Ellen Lovell Evans, B.A., M.A., Ph.D. (Columbia University),
Associate Professor of History 329
- Robert L. Evans, B.S., M.B.A., M.H.A. (University of Michi-
gan), *Assistant Professor of Hospital Administration* 349
- William Alfred Evans, A.B., M.S., Ph.D. (University of New
Mexico), *Associate Professor of English*
- William W. Evans, B.B.A. (University of Georgia), *Instructor
and Testing Coordinator, Counseling Center*
- Joe B. Ezell, B.A., M.A., (University of Alabama), *Assistant
to the Vice President—Coordinator of Institutional Studies
and Assistant Professor of History*
- Margaret Joen Fagan, A.B., M.S., Ph.D. (Pennsylvania State
University), *Professor of Psychology* 337
- Donald L. Fairchild, B.A., M.A., Ph.D. (University of Cali-
fornia), *Associate Professor of Political Science* 336
- James C. Fanning, A.B., M.A. (University of Georgia), Part-
time, *Education*
- Clyde Wheeler Faulkner, A.B., B.D. (Duke University), *Assistant
Professor of Sociology* 338
- Iris C. Ferrier, B.S., M.A. (Seton Hall University), Part-time,
Special Education
- William H. Ferriss, A.B., M.A., Ph.D. (Vanderbilt Univer-
sity), *Assistant Professor of History* 329
- Richard A. Firda, A.B., M.A., Ph.D. (Harvard University),
Associate Professor of German 326
- Miriam Boyd Fisher, A.B., M.A. (University of Alabama),
Assistant Professor of Chemistry 323
- Joseph R. Foerst, Jr., A.A., B.A., M.A. (Emory University),
Assistant Professor of Management 352
- Richard Michael Forbes, B.A., M.R.P. (University of North
Carolina), *Associate Professor of Real Estate and Urban
Affairs* 355
- Charles Samuel Frady, B.S., M.S., Ph.D. (Auburn University),
Associate Professor of Mathematics 331
- Louis M. Fraise, Bachiller en Letras y Ciencias (Collegio De
LaSalle, Havana), *Instructor in Romance Languages* 326
- Mary Greer Franklin, B.S., M.S. (Florida State University),
Catalog Librarian and Instructor 312
- Rosemary Franklin, A.B., M.A. (Wake Forest University),
Assistant Professor of English
- Edward Franklin Franze, Jr., A.B., M.A. (Washington and
Lee University), *Associate Professor of English*
- Lowrie Alexander Fraser, B.A., M.A.T. (Emory University),
Part-time, *Education*
- *Mary G. Freeman, A.B., M.A. (University of Tennessee),
Instructor in English
- *On Leave.

- Robert M. Fulmer, B.A., M.B.A., Ph.D. (University of California at Los Angeles), Associate Professor of Management 352
- William Lentner Furlong, B.S., M.B.A., Ph.D. (University of Alabama), Professor of Accounting 342
- Edith K. Fusillo, A.B., M.A. (Stephen F. Austin State College), Instructor in English
- Peter E. Gaffney, B.S., M.S., Ph.D. (Rutgers University), Associate Professor of Biology
- Stuart Galishoff, B.A., M.A. (New York University), Assistant Professor of History
- Mercedes Sardinias Gamoneda, Ed.D. (Havana University), Instructor in Spanish 326
- Francis B. Garner, A.B., B.S.B.A., M.S.B.A., LL.B. (University of South Carolina), C.P.A., Assistant Professor of Accounting 342
- Robert Earl Garren, B.A., M.A., Ph.D. (University of North Carolina), Professor of Sociology and Head of the Department of Sociology 338
- Jane F. Garvey, A.B., M.A. (University of Georgia), Instructor in Spanish
- Paul K. Gatons, B.S. (University of Illinois), Assistant Professor of Economics
- Ray Thomas Geiger, B.A.B.E., A.B., M.A.T. (Emory University), Instructor in History
- *Robert Bryan Gentry, Jr., B.S., M.A. (University of Tennessee), Instructor in English
- Walter Neil Gentry, A.B., M.S. (Florida State University), Assistant Professor of Accounting 342
- Mary Eileen Gerling, B.A., M.Ln. (Emory University), Assistant to the Head of the Library Acquisitions Department and Instructor
- Albert Francis Gilbert, A.B., M.H.A. (University of Michigan), Assistant Professor of Hospital Administration and Associate Director of the Program in Hospital Administration 349
- Neal Cephas Gillespie, B.A., M.A., Ph.D. (Duke University), Associate Professor of History 329
- Christine Gilmore, B.A., M.A. (University of Missouri), Instructor in History
- Jean Harris Johnson Givens, A.B., M.S., R.N., M.N. (Emory University), Instructor in Biology 322
- Howard S. Gordman, B.A., M.A., Ph.D. (University of Michigan), Professor of Finance
- Edwin N. Gorsuch, B.S., M.A., Ph.D. (Ohio State University), Assistant Professor of History
- Clement Lyndon Grant, B.A., M.A., Ph.D. (Vanderbilt University), Professor of History and Assistant Dean of the School of Arts and Sciences 318, 319, 329
- James Kirkland Grant, B.B.A., J.D. (University of Michigan), Assistant Professor of Business Law
- Dennis Edward Grawoig, B.S., M.B.A. (University of Pennsylvania), C.P.A., Associate Professor of Quantitative Methods and Chairman of the Department of Quantitative Methods 354
- George B. Greaves, A.B., M.A. (University of Georgia), Instructor in Philosophy
- George Robert Greene, B.B.A., M.B.A. (University of Georgia), Assistant Professor and Director of Guidance, School of Business Administration 351
- James E. Greene, Jr., B.B.A., M.B.A. (University of Georgia), Director of Graduate Counseling and Assistant Professor of Business Administration
- Paul Gregory, B.A., M.A. (Windham College), Assistant Professor of Russian 326
- *On Leave.
- George Richard Greiff, B.S., M.S.J. (Northwestern University), Associate Professor of Journalism 330
- Elbert B. Greynolds, Jr., B.S.I.M., M.P.A. (Georgia State College), Assistant Professor of Accounting 342
- Blanche Malecka Griggs, R.N., B.S.N.E., M.S.N.E. (Catholic University of America), Assistant Professor of Biology
- Pincus Gross, A.B., M.A., Ph.D. (University of Florida), Assistant Professor of Psychology 337
- William McKinley Grubbs, A.B., M.A. (University of North Carolina), Professor of Political Science
- Edgar Boyd Gumbert, B.Sc., M.A., Ph.D. (University of London), Associate Professor of Education
- Joseph H. Hadley, Jr., B.S., M.S., Ph.D. (Duke University), Professor of Physics and Head of the Department of Physics 335
- John Watson Hall, B.S., M.A., Ph.D. (University of Pennsylvania), C.L.U., Professor of Insurance 351
- Roy M. Hall, A.B., M.Ed., Ed.D. (Syracuse University), Professor of Education and Dean of the School of Education 356
- Tommy P. Hall, B.B.A., M.S. (Georgia Institute of Technology), C.P.A., Associate Professor of Accounting 342
- H. Ross Hammond, B.A., M.A. (University of California), Assistant Professor of Political Science 336
- William Rogers Hammond, B.C.S., M.B.A., D.B.A. (Indiana University), C.P.A., Professor and Associate Dean, School of Business Administration, and Dean of Graduate Studies 340
- Robert H. Hankla, A.B., M.S., Ph.D. (Vanderbilt University), Assistant Professor of Physics 335
- Carlton Harker, B.A., M.A. (State University of Iowa), Part-time, Actuarial Science
- Frances L. Harrold, A.B., M.A., Ph.D. (Bryn Mawr College), Associate Professor of History 329
- Peter Stillwell Harrower, B.S. (Georgia Institute of Technology); Certificate, St. Cecelia Academy, Rome, Associate Professor of Music 333
- B. Jane I. Hart, B.A., M.S. (Florida State University), Assistant Professor of Physical Education and Coordinator of Physical Education Instruction for Women 362
- John Steele Henderson, A.B., M.A., Ph.D. (Louisiana State University), Professor of Economics 346
- Gene W. Hessler, B.S.B.A., M.B.A. (University of Michigan), Assistant Professor of Finance 346
- Robert Leslie Herman, B.B.A., J.D. (Emory University), Assistant Professor of Business Law
- Edna Claire Herren, A.B., M.A., (University of Georgia), Assistant Professor of English
- Donald G. Hicks, B.S., M.S., Ph.D. (University of Tennessee), Associate Professor of Chemistry 323
- Thomas W. Hicks, B.S., A.B., M.A. (University of Wisconsin), Assistant Professor of English
- William H. Hill, B.M. (New England Conservatory), Associate Professor of Music 333 *
- Frank N. Himmler, B.S., M.A., (Eastern Michigan University), Assistant Professor of Geography 327
- Dudley S. Hinds, B.S., M.R.P. (University of North Carolina), Assistant Professor of Real Estate and Urban Affairs 355
- Jane Gregory Hobson, B.A., M.Ln. (Emory University), Reference Librarian and Instructor
- Clarence L. Holland, B.S., M.S., Ph.D. (Purdue University), Assistant Professor of Psychology
- Max Grey Holland, B.S., M.B.A. (Georgia State College), Assistant Professor of Management 352
- Homer W. Hollway, Jr., B.F.A., M.M. (Eastman School of Music), Associate Professor of Music 333
- Charles E. Hopkins, A.B., M.Ed., Ed.D. (University of Georgia), Associate Professor of Sociology 338
- Harry P. Hopkins, Jr., B.A., Ph.D. (Carnegie Institute of Technology), Assistant Professor of Chemistry 323
- Katsuchi Hoshi, B.A., M.A. (Southern Illinois University), Instructor in Geography 327
- Gordon C. Howell, B.S., M.A. (University of Georgia), Assistant Professor of Computer Science 345
- Dugald W. Hudson, B.S., LL.B., M.B.A., LL.M. (George Washington University), C.P.C.U., Professor of Law and Insurance
- Florene Herron Hudson, B.S., M.S., Ed.D. (Auburn University), Associate Professor of Education 360
- Ann Hughes, B.S., M.P.A. (Mississippi State University), Assistant Professor of Quantitative Methods 354
- Glenn Joseph James, B.A., M.A. (University of Georgia), Instructor in English
- Joseph A. James, A.B., M.A. (Middlebury College), Instructor in Romance Languages
- Elizabeth K. Jenkins, B.M., M.S. (University of Southern Mississippi), Assistant Professor of Education 360
- Rosalie Seymour Jensen, B.A., M.A., Ph.D. (Florida State University), Assistant Professor of Education and Mathematics
- Frank B. Jernigan, A.B., M.A.T. (Emory University), Part-time, Education
- Donald Oliver Jewell, B.A., M.A., Ph.D. (Southern Illinois University), Assistant Professor of Management 352
- Clifford Ivy Johnson, A.B., B.S., M.Ed. (University of Georgia), Instructor in Education 360
- Martha Josephine Johnson, A.B., M.S. (Emory University), Assistant Professor of Biology
- Sandra Deer Johnson, B.A., M.A. (Florida State University), Instructor in English
- William W. Johnson, B.F.A., M.F.A. (University of Georgia), Associate Professor of Music 333
- Ronald Goldin Jones, B.A., M.S., Ph.D. (Georgia Institute of Technology), Professor of Chemistry 323
- Augustus E. Jordan, A.B., B.D., Ph.D. (Florida State University), Associate Professor of Management 352
- Helen Berry Jordan, A.B., M.S., M.A., Ph.D. (University of California), Professor of Biology 327
- Helen Schulman Kahn, B.S., M.Ed. (Emory University), Part-time, Education
- Frank Henry Kaler, A.B., M.A. (University of Illinois), Assistant Professor of Education 360
- Hugh T. Keenan, B.S., B.A., M.A. (Memphis State University), Assistant Professor of English
- Julia P. Kennedy, A.B., M.S. (University of South Carolina), Assistant Professor of Mathematics
- Mary Margaret Kennedy, A.B., M.A. (Emory University), Instructor in English
- Grace Tyler Kitchens, A.B., M.R.E., M.A. (George Peabody College for Teachers), Assistant Professor of English
- John J. Klein, B.A., A.M., Ph.D. (University of Chicago), Professor of Economics
- Earl Oliver Kline, A.B., M.A., Ph.D. (Princeton University), Professor of Political Science and Head of the Department of Political Science 336
- Willys Raymond Knight, B.A., M.A., Ph.D. (University of Maryland), Professor and Director, Bureau of Business and Economic Research 342

- Charles C. Knox, B.F.A., M.Mus., Ph.D. (Indiana University), Professor of Music 333
- Paul Cook Kolter, B.A., M.S. (University of Tennessee), Associate Professor of Biology 322
- Bon Ho Koo, B.A., M.A. (University of Minnesota), Assistant Professor of Economics 346
- Nicholas P. Kostra, B.A., M.A. (University of Notre Dame), Instructor in Philosophy
- Carl Raymond Kropf, B.A., M.A. (Kent State University), Assistant Professor of English
- George O. Kunkle, B.A., M.A. (Emory University), Instructor in Philosophy 334
- Luciano L. Abate, A.B., M.A., Ph.D. (Duke University), Professor of Psychology 337
- Alex B. Lacy, Jr., B.A., Ph.D. (University of Virginia), Dean of the School of General Studies and Professor of Political Science
- Annell Lacy, B.S., M.A. (Texas Woman's University), Assistant Professor of Business Education
- Christina Landram, B.A., B.S. in L.S., M.L.S. (Texas Woman's University), Head of Library Catalog Department and Assistant Professor
- Mildred W. Landrum, B.C.S., M.B.E. (Georgia State College), Instructor in Education and Administrative Assistant, School of Education 357
- Noah N. Langdale, Jr., A.B., LL.B., M.B.A. (Harvard University), LL.D. (University of Alabama), President and Professor of Business Administration
- *Richard Bruce Larsen, A.B., M.A. (Emory University), Instructor in English
- Thomas U. Lassiter, B.I.E., M.B.A. (Georgia State College), Part-time, Economics; Lockheed-Georgia Company
- David Mason Laushey, B.S., Ed., M.A. (University of Virginia), Assistant Professor of History 329
- V. V. Lavroff, B.S., M.A. (Emory University), Professor of Mathematics and Comptroller
- Gary M. Leff, B.S., M.S. (Georgia Institute of Technology), Part-time, Economics
- James Hutton Lemly, B.A., M.A., D.B.A. (Indiana University), Professor of Marketing and Transportation 353
- William W. Leonard, B.S., M.S., Ph.D. (University of South Carolina), Associate Professor of Mathematics 331
- Hanna Lerski, B.A., Ph.D. (Johns Hopkins University), Assistant Professor of Art History
- Kenneth Charles Levine, B.S., M.A.S. (Georgia State College), Instructor in Quantitative Methods 354
- Maurice Levy, B.S., Ed.M., Ed.D. (University of Georgia), Assistant Professor of Education 360
- David Leroy Lewis, B.A.E., M.B.A. (Georgia State College), Instructor and Assistant Director of Guidance, School of Business Administration 348
- Alton B. Parker Liles, A.B., B.S., M.A., Ph.D. (University of Kentucky), Professor of Business Education and Chairman of the Department of Business Education 358
- John Bruce Lindeman, II, B.A. (Syracuse University), Assistant Professor of Real Estate and Urban Affairs 355
- Charles Richard Long, A.A., B.A., Ph.D. (Vanderbilt University), Assistant Professor of Economics
- Laurence Longley-Cook, B.A., M.A. (Cambridge University, England), F.C.A.S., F.I.A., A.S.A., Special Lecturer and Research Consultant in Insurance
- Valerie L. Love, B.A. (University of Georgia), Instructor and Psychometrist, Counseling Center
- Frank J. Lower, B.A., M.A. (Adams State College), Instructor in Speech 339
- William Luttrell, B.S., M.A. (University of Colorado), Instructor in English
- William Frederick Lyle, B.S., M.B.A. (West Virginia University), Assistant Professor of Marketing 353
- John C. McCullers, B.A., M.A., Ph.D. (University of Texas), Associate Professor of Psychology 337
- Clyde O. McDaniel, B.S., M.A., Ph.D. (University of Pittsburgh), Assistant Professor of Sociology 338
- Thomas Lafayette McHaney, B.A., M.A. (University of North Carolina), Assistant Professor of English
- Nellie B. McKown, B.S., M.A. (University of Georgia), Part-time, Education
- James Albert McLean, B.A., B.D., M.F.A. (Tulane University), Associate Professor of Art
- John F. McMullan, B.B.A., M.B.A. (University of Georgia), C.P.A., Assistant Professor of Accounting
- Annie L. McPheeters, A.B., B.S.L.S., M.S.L.S. (Columbia University), Reference Librarian and Instructor 312
- Marit S. MacArthur, A.B., M.S. in L.S. (George Peabody College for Teachers), Reference Librarian and Instructor 312
- Thomas Nathaniel Macon, Jr., A.B., M.Acc. (University of Georgia), Part-time, Accounting; Arthur Andersen & Co.
- Richard Mafong, B.A., M.F.A. (Indiana University), Instructor in Art
- George W. Mallett, B.F.A., M.F.A. (University of Iowa), Associate Professor of Art
- Henry Thompson Malone, B.S., M.A., Ph.D. (Emory University), Professor of History, Director of Development, and Alumni Director
- George E. Manners, B.S.C., M.B.A., Ph.D. (Emory University), C.P.A., Professor and Dean of the School of Business Administration 305, 340, 352
- George Emanuel Manners, Jr., B.B.A. (Georgia State College), Instructor in Management
- Jim L. Marks, B.S., M.Ed., (University of Florida), Instructor and Counselor, Counseling Center
- Robert Allen Marshall, B.B.A., M.A. (University of Pennsylvania), Assistant Professor of Insurance 351
- Allen Doss Martin, A.B., M.A., (Louisiana State University), Assistant Professor of English
- Frederick A. Massey, B.S., M.S., Ph.D. (Auburn University), Assistant Professor of Mathematics 331
- Kenneth B. Matheny, A.B., B.D., M.A., Ph.D. (Michigan State University), Professor of Education and Chairman of the Department of Counseling and Educational Psychology 359
- Jane H. Mather, A.B., Ph.D. (University of Chicago), Associate Professor of Chemistry 323
- William J. Mathias, Jr., A.A., B.B.A., M.S. (University of Georgia), Assistant Professor of Police Administration and Coordinator of the Police Administration Program
- Martin R. Meder, B.S., Ph.D. (Tulane University), Assistant Professor of Physics 335
- Angel del. Medina, B.A., M.A., LL.B., Ph.D. (Angelicum University, Rome, Italy), Assistant Professor of Philosophy 334
- Michael Howard Mescon, B.A., M.Ed., Ph.D. (New York University), Professor of Human Relations, Chairman of the Department of Management, and Holder of the Chair of Private Enterprise 352
- Catherine E. Miles, B.S., LL.B., M.S., Ph.D. (University of Alabama), Professor of Accounting and Chairman of the Department of Accounting 342
- Frederick Daniel Miller, B.S.B.A., M.B.A. (Emory University), Assistant Professor of Quantitative Methods
- James Clifford Miller, III, B.B.A. (University of Georgia), Assistant Professor of Economics
- Ralph E. Mitchell, B.S., M.A., Ph.D. (University of Kentucky), Associate Professor of Political Science 336
- Jan Lee Mize, B.S.M.E., M.B.A. (Emory University), Assistant Professor of Economics
- Ralph Carl Moor, Jr., B.S., M.B.A. (Georgia State College), Instructor in Mathematics and Administrative Assistant to the Dean, School of Arts and Sciences 318
- John Hammond Moore, A.B., M.A., Ph.D. (University of Virginia), Associate Professor of History
- Richard Allen Moore, A.B., M.A. (University of California), Assistant Professor of Art
- Mitchell C. Morrow, A.B., M.A., Ph.D. (University of Florida), Associate Professor of Psychology 337
- Ralf F. Munster, B.A., M.A., Ph.D. (Duke University), Professor of Philosophy and Head of Department of Philosophy
- Eugene J. Murphy, LL.B., LL.M., A.B., LL.M. (New York Law School), Part-time, Business Law
- Marguerite Petites Murphy, A.B., M.A., Ph.D. (Radcliffe College), Assistant Professor of English
- Malcolm A. Murray, B.A., M.A., Ph.D. (Syracuse University), Professor of Geography and Head of the Department of Geography 327
- Frances Muse, B.A., A.B. in L.S. (Emory University), Head of Library Reference Department and Assistant Professor
- Kermit Charles Natho, Jr., B.A., M.B.A. (Louisiana State University), Assistant Professor of Accounting
- Carl R. Nave, B.E.E., M.S., Ph.D. (Georgia Institute of Technology), Assistant Professor of Physics 335
- Maralee Adele Neel, B.A., M.A. (Marshall University), Part-time, Education
- Humbert O. Nelli, B.B.A., M.B.A., D.B.A. (Georgia State College), Assistant Professor of Insurance
- Arthur C. Nichols, B.B.A., M.P.A. (Georgia State College), Instructor in Quantitative Methods 354
- W. Wilson Noyes, Jr., A.B.Ed., A.B. in L.S. (Emory University), Assistant Librarian and Assistant Professor
- Geoffrey Edwin Nunn, B.A. (Roanoke College), Assistant Professor of Quantitative Methods
- Patricia Jane Nyswander, B.A., M.S. in L.S. (University of North Carolina), Catalog Librarian and Instructor 323
- Frank L. O'Brien, B.S., Ph.D. (University of Massachusetts), Assistant Professor of Chemistry 323
- Eileen T. O'Connor, B.A., M.A. (University of Georgia), Instructor in English
- Ernest William Ogram, Jr., B.A., M.A., Ph.D. (University of Illinois), Professor of Economics and Director of International Business 350
- David E. Ogren, B.S., M.S., Ph.D. (Northwestern University), Associate Professor of Geology
- John Burrell Oliver, A.B., M.A., Ph.D. (Duke University), Associate Professor of History
- Arthur V. Olson, B.S., M.S., Ed.D. (Boston University), Professor of Education 360
- Jerome Stuart Osteryoung, B.I.E., M.B.A. (University of South Florida), Instructor in Finance
- James K. Owens, B.B.A., M.B.A. (West Texas State University), Assistant Professor of Finance 347
- John David Palmer, B.S., Ph.D. (University of Texas), Associate Professor of Political Science
- Richard T. Palmer, B.S., M.S. (University of Alabama), Professor of Art
- *On Leave.

- John W. Parker, A.B., M.A., Ph.D. (Stanford University), Assistant Professor of Biology
- Fred K. Parrish, A.B., M.A., Ph.D. (Emory University), Associate Professor of Biology 322
- George Lee Pate, B.S., M.A., (George Peabody College for Teachers), Assistant Professor of Mathematics 331
- James Lester Pate, A.B., M.A., Ph.D. (University of Alabama), Associate Professor of Psychology 337
- Violetta F. Patrick, B.A., M.Ls. (Emory University), Part-time, Education
- William S. Patrick, B.B.A., M.S., (Georgia Institute of Technology), Dean of Admissions, Registrar and Associate Professor of Business Administration
- John Payne, A.B., M.A., Ph.D. (University of Pennsylvania), Associate Professor of Biology
- Virginia Jenkins Peacock, B.A., M.A., (University of North Carolina), Part-time, Education
- *Ambrose H. Pendergrast, B.S., M.S. (Emory University), Associate Professor of Chemistry
- Jerry D. Perkins, B.A., M.A. (Texas Technological College), Instructor in Political Science
- Wallace Richard Perkins, B.S. (Davidson College), Part-time, Insurance
- Joseph S. Perrin, B.F.A., M.A. (University of California at Los Angeles), Professor of Art and Head of the Department of Art 321
- Robert L. Perry, B.A., M.S. (Michigan State University), Part-time, Quantitative Methods
- Gus A. Pettitt, B.S., Ph.D. (Duke University), Associate Professor of Physics 335
- Daniel Pfeifer, B.A., M.A., M.A. (University of Michigan), Assistant Professor of Japanese 326
- Louie C. Pilcher, B.A., M.A. (Tulane University), Assistant Professor of German 326
- William Broughton Pirkle, A.B., A.M. Ed.D. (Auburn University), Associate Professor of English
- Barbara B. Pittard, A.B., M.A., Ph.D. (Emory University), Associate Professor of Sociology 338
- Lynn M. Porte, B.A., M.A. (Florida State University), Assistant Professor of Spanish
- Walter Robert Power, Jr., B.S., Ph.D. (Johns Hopkins University), Professor of Geology 328
- William Russell Pullen, B.A., B.S. in L.S., M.A., Ph.D. (University of North Carolina), Librarian and Professor
- Richard Thompson Putney, B.A., M.A., Ph.D. (University of Missouri), Assistant Professor of Psychology 337
- Charles B. Plyes, B.S., M.A., Ph.D. (University of Georgia), Associate Professor of Political Science 336
- Bascom Osborne Quillian, Jr., B.S., LL.B., M.A., (University of Georgia), Associate Professor of Political Science and Assistant Dean of Student Affairs
- Richard C. Rank, B.S., M.A., Ph.D. (University of Minnesota), Associate Professor of Education 359
- Richard Edward Rapps, A.B., LL.B., (Columbia Law School); Assistant Professor of Business Law 351
- Charles P. Reed, B.S., M.S. (Georgia Institute of Technology), Part-time, Computer Science; Georgia Institute of Technology: Research Engineer
- Merl E. Reed, A.B., M.A., Ph.D. (Louisiana State University), Associate Professor of History 329
- *On Leave.
- Ted H. Reep, B.B.A., M.B.A. (Georgia State College), Graduate Counselor and Assistant Professor of Business Administration
- Robert Joseph Reiber, B.S., M.S. (University of Georgia), Professor of Biology and Head of the Department of Biology 322
- Mary Louise Rheay, A.B., A.B.L.S., M.S.L.S. (Emory University), Part-time Education
- Helene Pawlicki Rhodes, A.B., M.A. (Emory University), Instructor in Foreign Languages 326
- Marjorie A. Rhodes, A.B., M.A. (University of Houston), Instructor in English
- Billie Ann Rice, A.B., M.A. (Auburn University), Instructor in Mathematics
- Lela F. Rich, B.A., M.A.T. (Duke University), Instructor in History
- Gayle Anne Richards, B.S., M.L.S. (George Peabody College for Teachers), Reference Librarian and Instructor 312
- Pickett Hynes Riggs, B.C.S., M.A. (Emory University), Assistant Professor of Quantitative Methods 354
- Richard J. Riordan, B.A., M.A., M.A., Ph.D. (Michigan State University), Associate Professor of Education.
- Martha Ann Roberts, B.S., M.A., Ph.D., (University of Southern California), Assistant Professor of Sociology
- Martin B. Roberts, B.I.E., M.S.I.E. (Georgia Institute of Technology), R.P.E., Assistant Professor of Accounting and Associate to the Comptroller
- Morris W. Roberts, B.S., Ph.D. (Georgia Institute of Technology), Associate Professor of Computer Science, Computing and Data Processing Center 345
- Leon H. Robertson, B.S., M.S. (Georgia Institute of Technology), Assistant Professor of Business Administration 352
- Ernest L. Robinson, B.A., M.A., Ph.D. (Wayne State University), Assistant Professor of Psychology 337
- James Edward Robinson, B.S., M.A.T. (University of Detroit), Instructor in Quantitative Methods
- Carolyn L. Robinson, B.A., M.Ln. (Emory University), Head of Library Circulation Department and Instructor 312
- Edward Grady Rodgers, B.I.E., M.S.I.E. (Georgia Institute of Technology), Assistant Professor of Quantitative Methods 354
- Mildred Connell Roebuck, A.B., M.A. (University of North Carolina), Assistant Professor of Romance Languages 326
- Jack W. Rollow, B.A., M.A., Ph.D. (Cornell University), Assistant to the Vice President—Coordinator of Research and Professor of English
- Ann Crabtree Rosen, B.S., M.A. (University of Florida), Instructor in English
- George Hugh Russell, B.S., M.S., Ph.D. (Purdue University), Professor of Management 352
- Tim C. Ryles, B.S., M.A. (University of Georgia), Assistant Professor of Political Science 336
- James Delbert Satterfield, B.S.Ed., M.S. (University of Georgia), Assistant Professor of Biology 322
- Alice Wallace Scharrer, B.S., M.A., Ph.D. (Louisiana State University), Associate Professor of Sociology 338
- William John Schlicht, Jr., A.B., M.S., Ph.D. (New York University), Associate Professor of Psychology
- Howard Charles Schneider, B.S. (State University of New York at Stony Brook), Assistant Professor of Quantitative Methods
- John Schneider, B.Mus., Graduate Performer Diploma (Juillard School of Music), Assistant Professor of Music 333
- Brian Mark Schott, B.A., M.A.S. (Georgia State College), Instructor in Quantitative Methods 354
- Donovan Kent Schumacher, B.Mus., M.Mus. (Roosevelt University), Assistant Professor of Music 333
- David J. Schwartz, Jr., B.S., M.B.A., Ph.D. (Ohio State University), Professor of Marketing and Holder of the Chair of Consumer Finance 353
- Eleanor B. Schwartz, B.B.A., M.B.E. (Georgia State College), Assistant Professor of Business Education
- Stuart Schwarzschild, B.S., Ph.D. (University of Pennsylvania), C.L.U., C.P.C.U., Professor of Insurance 351
- Robert Walker Sellen, A.B., M.A., Ph.D. (University of Chicago), Professor of History 329
- Wayne L. Sengstock, B.S., M.A., Ed.D. (Syracuse University), Associate Professor of Special Education 363
- William Alfred Sessions, A.B., M.A., Ph.D. (Columbia University), Associate Professor of English
- Robert Lawson Shaw, A.B. (Pomona College), Honorary Degrees: Mus.D. (College of Wooster, Ohio), Mus.D. (Pomona College), D.F.A. (St. Lawrence University), Mus.D. (Michigan State University), L.M.D. (Kenyon College), D.F.A. (University of Alaska), Mus.D. (Cleveland Institute of Music), L.M.D. (Western Reserve University), Mus.C. (Emory University), Distinguished Special Lecturer in Music
- Irma Lee Shepherd, A.B., M.A., Ph.D. (Pennsylvania State University), Professor of Psychology 337
- Lawrence W. Sherritt, A.B., M.S., Ph.D. (Columbia University), Distinguished Visiting Professor of Accounting 342
- Royce Gordon Shingleton, B.S., M.A. (Appalachian State Teachers College), Instructor in History
- James Carroll Simms, A.B., A.M., Ph.D. (Emory University), Associate Professor of Sociology 338
- William E. Sims, B.A., M.A. (University of Arkansas), Assistant Professor of History
- Timothy Moore Singleton, B.S., M.S. (Georgia Institute of Technology), Dean of Men 329
- James Melvin Sitton, B.F.A., M.F.A. (University of Georgia), Assistant Professor of Art
- Albert Chadwell Skaggs, A.B., M.A. (University of Missouri), Assistant Professor of Journalism 330
- Samuel Lawton Skogstad, A.B., M.A., Ph.D. (Washington University), Associate Professor of Economics
- Carl C. Slaughter, B.F.A., M.F.A. (Yale University), Assistant Professor of Art
- Elliott L. Slocum, B.S., M.A. (University of Missouri), Assistant Professor of Accounting 342
- J. Kenneth Smail, A.B., M.Ed., M.A. (Indiana University), Assistant Professor of Anthropology 320
- Chester R. Smith, B.S., M.S. (Louisiana State University), Associate Professor of Geology and Head of the Department of Geology 328
- Elyzabeth Richer Smith, B.A., M.A. (Emory University), Assistant Professor of Romance Languages 326
- Richard M. Smith, B.A., M.Ed., Ph.D. (St. Louis University), Assistant Professor of Education and Associate Director, Counseling Center 359
- John Spencer, B.B.A., M.B.A. (University of Florida), Part-time, Economics; The First National Bank of Atlanta
- Ted Roy Spivey, A.B., M.A., Ph.D. (University of Minnesota), Professor of English
- Elizabeth P. Stanfield, B.A., M.A. (Emory University), Instructor in Spanish 326
- Kenneth D. Stephens, B.A., M.Th. (University of Southern California), Assistant Professor of Philosophy 334
- Rayfred L. Stevens, B.A., M.A. Doctor en Geografia (National University of Mexico), Professor of Geography
- Robert Joseph Stone, B.S., M.S. (Georgia Institute of Technology), Instructor in Quantitative Methods

- Vernon W. Stone, B.A., M.B.A., M.Ed., Ph.D. (University of California, Berkeley), *Professor of Education* 359
- Charles Earle Storrs, Jr., B.S., M.B.A. (Georgia State College), *Assistant Professor of Management* 352
- Elizabeth G. Stow, B.A., M.R.E., M.A. (Emory University), *Instructor in English*
- *William F. Straley, B.S., M.S. (Georgia State College), *Instructor in Mathematics* 331
- Raymond Scott Strangways, B.A., Ph.D. (Tulane University), *Assistant Professor of Economics* 346
- Elizabeth Z. Sturrock, B.S., M.A., Ph.D. (Ohio State University), *Assistant Professor of Foreign Languages* 326
- Raymond Carter Sutherland, Jr., B.A., B.D., M.A., Ph.D. (University of Kentucky), *Professor of English*
- William Maurrelle Suttles, B.C.S., M.R.E., B.D., Th.M., Ed.D. (Auburn University), *Vice President for Academic Affairs and Professor of Speech*
- Charles Dwight Tabor, B.I.E., M.B.A. (Georgia State College), *Assistant Professor of Quantitative Methods* 354
- Donald H. Taylor, B.S., M.B.A., Ph.D. (Louisiana State University), *Assistant Professor of Accounting* 342
- James Clinton Terrell, B.A., M.Sc., Sc.D. (University of Pittsburgh), *Associate Professor of Quantitative Methods* 354
- George Gerhard Thielman, B.A., M.A., Ph.D. (Western Reserve University), *Associate Professor of Political Science* 336
- Mary Olive Thomas, A.B., M.A., Ph.D. (Duke University), *Associate Professor of English*
- Sidney S. Thomas, B.B.A., A.B. in L.S., M.A. (University of Georgia), *Head of Library Acquisitions Department and Assistant Professor* 312
- Charles Eugene Thompson, B.A., M.A. (Emory University), *Assistant Professor of Education*
- William Jay Thompson, B.S.E.E., M.B.A., M.S. (Stanford University), *Assistant Professor of Quantitative Methods* 354
- Alan F. Tiegreen, B.S., B.P.A. (Art Center, Los Angeles), *Associate Professor of Art*
- Garnet Louis Tiller, A.B., M.A., Ph.D. (University of Kentucky), *Professor of Mathematics and Head of the Department of Mathematics* 331
- Andrew M. Tomcick, B.F.A., M.F.A. (Yale University), *Assistant Professor of Art*
- Sally A. Train, A.B., M.A. (Indiana University), *Instructor in English*
- William George Trawick, B.S., Ph.D. (Georgia Institute of Technology), *Professor of Chemistry and Head of the Department of Chemistry* 323
- Nell Hamilton Trotter, B.A., M.A. (University of Wisconsin), *Dean of Women and Associate Professor of Business Education*
- Carl J. Tschappat, B.A., M.B.A., Ph.D. (Ohio State University), *Associate Professor of Real Estate and Urban Affairs and Chairman of the Department of Real Estate and Urban Affairs* 355
- William H. Tulloh, B.A., M.B.A. (Harvard University), *Assistant Professor of Finance* 347
- John Edward Tully, B.A., M.B.A. (Emory University), *Assistant Professor of Marketing* 353
- *On Leave.
- Edwin Frank Ulveling, B.S., Ph.D. (Iowa State University), *Assistant Professor of Economics* 346
- Raymond U. Utterback, B.A., B.S., M.A., Ph.D. (Boston University), *Assistant Professor of English*
- Charles B. Vail, B.S., M.S., Ph.D. (Emory University), *Dean of the School of Arts and Sciences and Professor of Chemistry* 318-319
- L. Frederick Van Eck, Jr., A.B., M.B.A., Ph.D. (University of North Carolina), *Assistant Professor of Management* 352
- Lewis G. Van Gorder, B.S., M.A. (George Washington University), *Director of the School of Special Studies* 368, 369
- Glenn A. Vergason, B.S., M.S., Ed.D. (George Peabody College for Teachers), *Professor of Special Education and Chairman of the Department of Special Education* 363
- Heidi Vogt, Abitur, Staats Examen (University of Hamburg), *Instructor in German*
- Jean Lunn Voyles, B.S., M.S., Ph.D. (Ohio State University), *Associate Professor of Business Education*
- Charles J. Waag, B.S., M.S. (University of Pittsburgh), *Assistant Professor of Geology* 328
- Claire B. Wade, B.A., M.A., Ph.D. (University of Michigan), *Assistant Professor of French* 326
- Richard S. Wallace, A.B., Ph.D. (University of Virginia), *Associate Professor of Economics* 346
- Arthur Elroy Waterman, A.B., M.A., Ph.D. (University of Wisconsin), *Professor of English*
- Clyde Hilton Waters, B.A., M.A. (University of Mississippi), *Assistant Professor of Physical Education* 362
- Kenneth Paul Weatherwax, B.S., M.B.A. (University of Pennsylvania), *Part-time, Economics; Lockheed-Georgia Company*
- Frederick Douglas Weaver, A.B., M.A. (Emory University), *Assistant Professor of English*
- Bernard L. Webb, B.S., M.S. (University of Richmond), F.C.A.S., C.P.A.U., *Assistant Professor of Actuarial Science and Insurance* 356
- Florence M. Webb, A.B., M.A. (Emory University), *Instructor in English*
- James E. Webb, B.B.A., LL.B. (Emory University), *Part-time, Law, Judge, Civil Court of Fulton County*
- M. Lamar Morrison Webb, B.S., M.S. (University of Georgia), *Instructor in Biology* 322
- Richard Wade Wehr, B.S., M.Ed., Ed.D. (Florida State University), *Associate Professor of Physical Education and Chairman of the Department of Physical Education* 362
- Myron Travis Weiner, B.A., Ph.D. (University of Texas), *Part-time, Education*
- Edward LaRue Weldon, A.B., M.A. (Emory University), *Instructor in History*
- David Franklin Wells, A.B., M.A., Ph.D. (University of Kentucky), *Professor of History* 329
- William H. Wells, B.B.A., M.B.A. (University of Georgia), *Professor and Director of the Computer Center* 345
- Rhea Horace West, Jr., B.S., Ph.D. (University of Alabama), *Professor of Management* 352
- James Roger Westlake, B.B.A., M.B.A. (Georgia State College), C.L.U., C.P.C.U., *Part-time, Insurance; President, Southern Agencies, Inc.*
- Charles Heizer Wharton, A.B., M.S., Ph.D. (University of Florida), *Professor of Biology* 322
- Kenneth Edward Whipple, B.S., Ph.D. (Auburn University), *Associate Professor of Mathematics* 331
- Marvin D. Whitehead, B.S., M.S., Ph.D. (University of Wisconsin), *Professor of Botany* 322
- Larry G. Whitworth, B.B.A., M.B.A. (Georgia State College), *Part-time, Economics; Regal Brakes, Inc.*
- Phillip W. Wierson, B.A., M.Ed., Ph.D. (University of Missouri), *Associate Professor and Director of the Counseling Center*
- Ervin Williams, B.B.A., M.S., Ph.D. (Ohio State University), *Assistant Professor of Management* 352
- Richard C. Williams, B.S., M.S. (Georgia Institute of Technology), *Instructor in Mathematics* 331
- Leroy Montgomery Willson, B.S., M.A. (University of Georgia), *Associate Professor of Mathematics* 331
- Mary Lois Wilson, B.A., M.A. (University of Iowa), *Part-time, Special Education*
- Mary Jane Wing, A.B., M.S. in L.S. (University of North Carolina), *Reference Librarian and Instructor*
- Harry Gene Witt, B.S.A., M.S.A. (University of Florida), *Assistant Professor of Quantitative Methods* 345
- William Potter Woodbery, Jr., B.A., B.D., M.A. (Florida State University), *Assistant Professor of English*
- Charles Kenneth Woodruff, B.M.E., M.B.A. (University of North Carolina), *Instructor in Computer Science, Computing and Data Processing Center* 345
- Roy E. Worth, B.S., M.A. (University of Georgia), *Assistant Professor of Mathematics*
- Morgan Worthy, B.A., M.A., Ph.D. (University of Florida), *Assistant Professor of Psychology* 337
- George Ross Wren, Ph.B., B.S., LL.B., M.S., M.B.A., Ph.D. (University of Illinois), *Associate Professor of Hospital Administration and Director of the Program in Hospital Administration* 349
- Jean Black Yarnell, A.B., M.A. (University of Michigan), *Assistant Professor of Anthropology* 320
- James Dan Yount, A.B., M.A. (Appalachian State Teachers College), *Instructor in English*
- Eli Alan Zubay, B.S., M.A., Ph.D. (Iowa State University), A.C.A., *Professor of Actuarial Science and Mathematics* 351

Department of Military Science

- Clinton E. Male, Colonel, *Professor of Military Science* 332
- James D. Boggs, Major, *Assistant Professor of Military Science*
- Lewis F. Driver, III, Major, *Assistant Professor of Military Science* 332
- Robby J. Sonnier, Major, *Assistant Professor of Military Science* 332
- Lawrence D. Brooks, Captain, *Assistant Professor of Military Science* 332
- Billy D. Graves, Captain, *Assistant Professor of Military Science* 332
- Henry C. King, Jr. Captain, *Assistant Professor of Military Science* 332
- Jay C. Copley, Sergeant Major, *Senior Instructor*

UNDERCLASSMEN

- Abbott, Carlton B. 430
- Abbott, Nancy Jean 430
- Abercrombie, Joan C. 430
- Abernathy, Mary Jo 398

- Abrams, Kathy R. 420
- Adams, Angela Karen 430
- Adams, Carole L. 430
- Adams, Dorothy Gale 430
- Adams, Cris Jerome 398
- Adams, Jill L. 430

- Adams, Patricia J. 430
- Adams, Robert G. Jr. 430
- Adams, Samuel P. 430
- Adams, Suzanne 398
- Adams, William T. 398
- Adamson, Mary J. 430

Adamson, Patricia L. 398
 Ahl, James W. 398
 Ahouse, Jane M. 430
 Aaron, Margie Ellen 430
 Akers, Michael 430
 Akin, Nancy Elaine 430
 Alexander, Carolyn L. 430
 Alexander, Donald R. 430
 Alexander, Vilma W. 398
 Alexander, Woody D. 398
 Alger, Mary A. 430
 Allan, Rosebud C. 430
 Allen, Charlene Lana 430
 Allen, Darlene Sue 420
 Allen, Jewel Elaine 398
 Allen, Patsy Calhoun 420
 Allgood, Robert M. Jr. 430
 Allred, Arthur Blane 398
 Allrid, James Alan 420
 Alston, Norris Dan 430
 Altevies, David J. 430
 Amos, Virginia A. 398
 Amthor, Robert Alan 420
 Anderson, Andrew S. 398
 Anderson, Bonita L. 430
 Anderson, Donna M. 430
 Anderson, George T. 430
 Anderson, Jane E. 398
 Anderson, Margaret L. 398
 Anderson, Ranette R. 430
 Anderson, Sandra K. 430
 Anderson, Wendy H. 430
 Andreu, Maria E. 430
 Andrews, Deloris 430
 Andrews, Stephen 430
 Andrews, Virginia L. 398
 Antebi, Suzanne 430
 Apgar, Nancy Alice 398
 Argo, Stanley Keith 430
 Ariail, Deborah Anne 430
 Ariail, Donald Lamar 430
 Armistead, W. Michael 430
 Armstrong, John C. 430
 Armstrong, Susan C. 430
 Arnett, Clifford Jos 430
 Arnold, Alice E. 398, 264
 Arnold, Gerald C. 398
 Arnott, Ruth Ann 430
 Arp, James D. 398
 Arrington, Audrey L. 399
 Arrington, Larry D. 430
 Ash, Mary L. 399
 Ashenurst, Jane 399
 Atchinson, Sarah E. 420
 Atkins, Phyllis 420
 Atkinson, Emma L. 420
 Atkinson, John F. 420
 Atkinson, Richard M. 430
 Atteberry, Ronald S. 399
 Ashley, Marvin A. Jr. 399
 Aubrey, Edith L. 430
 Austin, David A. 430
 Austin, James O. Jr. 420
 Austin, Michael D. 430
 Austin, Scott H. 420
 Avery, Marshall W. 420
 Bacon, Carl Franklin 430
 Bailey, Carolyn E. 430
 Bailey, Emilie Anne 430
 Baisch, Donald E. 430
 Baker, Juanita Faye 430
 Baker, Margaret A. 430, 264
 Baker, Martha J. 430
 Baldwin, Margaret A. 430
 Baldwin, Marilyn J. 430
 Baller, Allen W. 420
 Ballard, Barbara A. 430
 Ballard, John H. 430
 Ballew, Norma J. 431
 Balthazar, Lorraine 431
 Banda, Carlos A. 420
 Banks, Charles M. 420
 Banks, Robert Edward 420
 Banyar, Linda S. 431
 Barberine, John S. 431
 Barfield, Harriett C. 431
 Barksdale, Rebecca J. 431
 Barlow, Rosemary H. 431
 Barnes, Benjamin C. 399
 Barnwell, Homer C. 420
 Barrett, Carol Ann 431
 Barrett, Connie 431
 Barrett, Darrell 431
 Barrett, Judith K. 431
 Barren, Larry M. 431
 Bartels, Helen P. 399
 Bartlett, Charles L. 420
 Bartlett, Jerel 431
 Bartley, Timothy 420
 Baskett, John S. 399
 Baum, Mary H. 431
 Beam, John M. 399
 Beard, James Randy 431
 Beard, Susan E. 431
 Beasley, Daniel L. 420
 Beck, Daryl B. 399
 Beck, Gary P. 420
 Beckman, Paul Simon 431
 Bedford, Georgia 420
 Beebe, Linda Lee 399
 Bell, James Harry 420
 Bell, Joyce Ann 431
 Belle Isle, Kathleen 399
 Bell, Nancy 431
 Bell, Wanda S. 431
 Beltran, Mary Ann 420
 Beneker, Melinda L. 431
 Bennett, John R. 399
 Bennett, Norris 420
 Benson, Robert F. 399
 Benton, Cosby Otis 431
 Bentley, Norman Bigg 399
 Benzur, Grabiell 420
 Berg, Barbara Helen 431
 Berner, Nancy H. 420
 Berglund, Mark W. 431
 Berry, Elaine 431
 Berry, Rebecca C. 420
 Besig, Kenneth S. 431
 Biffle, Ronnie Edwin 399
 Bindewald, W. Joseph 431
 Bingham, Frances C. 399
 Birdsall, Joan E. 431
 Black, Terry F. 431
 Black, Thomas W. 399
 Blackman, Lynette M. 431
 Blackman, Shirley A. 431
 Blackman, Peggy V. 399
 Blackwood, Charles R. 431
 Blake, John Jerald 399
 Blakeman, Carl A. 431
 Blalock, Colin 420, 296
 Blanton, C. Susan 420, 264
 Blanco, Beatriz Ann 431
 Blandford, Rebecca A. 431
 Blate, Barbara 431
 Bledsoe, Mearl Lynn 431
 Boatenreiter, Nancy 431
 Boatright, Robert E. 431
 Boaz, Bonnie K. 400
 Boaz, Marvin Wayne 431
 Bode, John Michael 431
 Boguski, Beverly 420
 Bohannon, Linda D. 431
 Behler, Martha A. 431
 Bolden, Ernest Jr. 431
 Bolton, Jack Russell 420
 Bond, Bonnie Sue 431
 Bone, Elaine F. 400
 Bone, James Henry 400
 Bone, Virginia 431
 Boone, Howard Glover 420
 Borders, Marlene G. 431
 Boroweig, Deborah A. 431
 Bost, Charles E. Jr. 420
 Bounds, John W. 431
 Bounds, Stephen H. 431
 Bourke, Vicky Elaine 400
 Bowden, Jerry R. 420
 Bowden, Robert A. 420
 Bowen, Bickie R. 431
 Bowen, Clinton E. 420
 Bowen, Jennie Mae. 400
 Bowman, John W. 400
 Bowers, Sharon R. 431
 Bowling, Stephen M. 431
 Boyette, John E. 431
 Boyle, Patricia A. 432, 264
 Boyd, Brenda Syrell 420
 Boynton, Donald W. 400
 Bozza, Andrew J. 420
 Bradford, Walter S. 432
 Bradley, Charles L. 420
 Bradley, Jerry Fry 432
 Brackett, Lynda E. 400
 Braley, Diane E. 400
 Brand, Charles E. 432
 Brand, Lynn 432
 Brantley, Janice M. 432
 Brawley, Laura G. 432
 Bray, Nancy C. 400, 264
 Bray, Todd Edwin 432
 Breeden, Martha J. 420
 Breffle, Gayle L. 400
 Brewer, Michael D. 420
 Bridges, Gloria E. 432
 Bridges, Joe W. 432
 Bridges, Sarah Nell 432
 Brittain, Marilyn S. 420
 Brock, John J. 432
 Brock, Marvin R. 400
 Brokaw, Kathryn F. 432
 Brogdon, Roy E. 420
 Brooks, Bonnie Nell 420
 Broome, Donald Allen 400
 Broome, Frances M. 432
 Broome, Robert K. Jr. 432
 Brown, Charles R. 432
 Brown, David M. 432
 Brown, Frank K. 432
 Brown, Janet R. 432
 Brown, Joanna C. 432
 Brown, Loretta Lee 432
 Brown, Lynda Ann 432
 Brown, Michael B. 420
 Brown, Regina Carol 400
 Brown, Ruben H. 400
 Brown, Sherole Marie 432
 Brownlee, Harry M. 432
 Bruner, David J. 400
 Brunson, Wanda 432
 Bryant, Albert E. 400
 Bryant, Gayle B. 432
 Bryant, Peggy A. 400
 Buchanan, Sylvia K. 432
 Buchanan, Warren Lee 432
 Buder, George Walter 420
 Buffington, Robert F. 432
 Buie, Marlynn Ann 432
 Burel, Marsha Jean 432
 Burg, Deborah Ann 420
 Burgess, Lee D. 432
 Burmaster, Greichen 420
 Burnette, Rhonda W. 432
 Burningham, Timothy 420
 Burns, Robert N. 400
 Burns, Jerry F. 432
 Burns, Lynn Spencer 432
 Burns, Peggy E. 432
 Burns, Richard E. 432
 Burr, Nancy Holly 420
 Burrell, Susan H. 432
 Burton, James E. 400
 Burton, Trudy A. 432
 Butler, Brenda E. 401
 Butler, Margaret J. 432
 Butler, Pincney A. 420, 296
 Byrd, Lynda J. 421

Butler, W. Henry 432
Butts, Judith J. 432
Byrd, Cathy D. 432
Byrd, Steven C. 432
Byron, William P. 432
Cagle, Anne B. 432
Cain, Sherry Joan 432
Caines, Gary Lee 432
Call, Laren Mitchell 401
Caldwell, Gary Lynn 421
Caldwell, Walter S. 432
Calhoun, James Lewis 432
Callicutt, Shirley L. 432
Cameron, Linda Neal 421
Camp, Damon Davis Jr. 421
Camp, James Albert 421
Campbell, James H. 421
Candler, Mary L. 432
Cantrell, Mimi Susan 432
Canerday, Charles S. 421
Capes, Ronald Elbert 432
Cargal, Joseph Lloyd 433
Carney, Patty M. 433
Carper, Malinda J. 433
Carr, Ruth Amelia 433
Carrell, Linda Gail 433
Carrell, W. James 401
Carter, Elizabeth A. 433
Carter, John L. 421
Carter, Judith A. 421
Carter, Kenneth W. 421
Cartledge, Cheryl A. 433
Casey, Nancy Jane 433
Cason, Joseph Barry 401
Casperson, Lee 433
Casses, Linda Lea 433
Castle, Marilyn G. 433
Castleberry, J. C. 421
Castleberry, Roxann 433
Caswell, Stanley E. 421
Caswell, Susan F. 433
Catanese, Patricia E. 433
Cathay, Charles Alex 401
Cato, W. Randolph 433
Causey, Dora Alice 433
Cavallin, Michael F. 433
Certain, Alan Nelson 401
Cesnick, Rebecca H. 433
Chadwick, James A. 433
Chambers, Norman T. 433
Chambers, Roy K. 433
Chamblee, James N. 401
Chapman, Earlene T. 433
Chapman, Russell W. 421
Chapman, James D. 433
Chappell, Jessie 433
Charles, Mary L. 433
Chasteen, Shirley K. 401
Chatfield, Christina 433
Cheatham, Olivia T. 401
Cheshire, Barbara W. 421
Chesser, Anthony W. 433
Christopher, W. 421
Christopher, S. M. 401
Clark, Alan Dale 433
Clark, Connie Mae 433
Clark, Diane 433
Clark, Dorothy E. 433, 264
Clark, Mary K. 433
Clark, Robert S. 421
Clark, W. Bruce 433
Clark, W. Gerald 421
Clarke, Charles R. 433, 296
Clements, Charles M. 401
Cline, Bobby Ray 421
Cline, Toni Phyllis 433
Clodfelter, Kay Merie 421
Clonts, Susan C. 401
Cobb, Donald Lamar 433
Cochan, Nadra L. 433
Coffin, Patricia L. 433
Cohen, Norma Slevor 421

Coile, Teresa A. 421
Cole, Carolyn Elaine 433
Cole, Dona Carter 433
Cole, Nicholas Lee 433
Coleman, Jennifer D. 421
Colgan, Jean 433
Collier, James F. 401
Collins, James Glen 433
Collins, Nicky J. 433
Collins, Thomas A. Jr. 433
Combs, Diana Beck 421
Combs, Carl C. 401
Compton, James Ralph 401
Conable, Richard A. 433
Conley, Donna Marie 401
Conley, Patricia C. 433
Connell, Mary C. 434
Conner, Phyllis H. 421
Conner, Julia Anne 421
Conely, Walter Hugh 421
Conort, Noreen F. 434
Conway, Mark O. 421
Cook, Betty Jean 402
Cook, Brenda K. 434
Cook, James Franklin 421
Cook, Larry Gerald 402
Cooke, Mary A. 402
Coolick, Fredrich R. 421
Cooper, Allan L. 421
Cooper, Barbara L. 434
Cooper, Donald Lamar 434
Cooper, Joseph D. 402
Cooper, Nancy J. 402
Coppoline, Charles J. 421
Corbin, Brenda L. 434
Corbin, Donna J. 434
Corbin, Gerald M. 421
Cornish, Catherine E. 434
Corcoran, Elizabeth 421
Cory, Carol 421
Castello, Michael H. 434
Couch, Barbara J. 434
Courchaine, Stephen 434, 296
Courtney, David M. 402
Coward, James R. Jr. 421
Coward, Tillman D. Jr. 421
Cowan, Emory Scott 421
Cox, Deborah Ann 402
Cox, Janet G. 421
Cox, Myra D. 434
Cox, Stephen Alan 421, 290
Craddock, Jane C. 402
Cramer, William A. 434
Crane, Barbara E. 434
Crank, Brenda E. 434
Cranmer, Marie D. 434
Crawford, Alice M. 434
Crawford, Carol Lynn 434
Crawford, Mamie Ruth 434
Crawford, Peggy A. 434
Crecente, Elizabeth 421
Creese, Deborah C. 434
Cristol, Steven Marc 434
Crocker, Gregory W. 434
Crockett, Jerome M. 434
Crockett, Rebecca J. 402
Crosby, Bobby Lewis 401
Crow, Elaine Ruth 402
Crowe, James Franklin 434
Culpepper, David E. 421
Culwell, Peter L. 421
Cummings, Freddy L. 434
Cunningham, Pat 402
Cunningham, Stella A. 421
Currie, Susanne E. 434
Curry, Sandra D. 434
Curtis, Kenneth Roy 434
Custer, Jacquelyn A. 421
Cuviallo, Donna M. 434
Dahlberg, Alfred W. 402
Dakan, Nancy Jane 434
Daniel, Barbara L. 434

Daniel, Donna Lynn 434
Daniel, Elva 434
Daniel, Mary C. 421
Daniell, Marie L. 421
Daniels, James L. 434
Danneman, Dale A. 434
Darden, Samuel P. 402
Da Santos, Pamela R. 402
Davenport, Charlotte 434
Davis, Betty Jean 402
Davis, Brenda Gail 434
Davis, Cynthia Kyle 402
Davis, Diane Marie 434
Davis, Eillen M. 421
Davis, Emmett Larry 434
Davis, Frances K. 434
Davis, James T. 421, 296
Davis, Jeffrey, B. 434
Davis, Julia M. 434
Davis, Linda Sue 402
Davis, Mary Jane 421
Davis, Sally L. 421
Davy, Brian K. 421
Dawkins, Harriett E. 421
Dawson, Stanley A. 421
Deal, Ronald Lloyd 434
Dean, Jearlene 434
Dean, Rebecca M. 421
Delay, Catherine C. 434
Demmers, James L. 434
Deman, Earl Barron 422, 296
Denmark, Deborah A. 434
Dennis, Renee 434
Deroberts, Richard P. 434
Dickenson, Lin A. M. 422
Dickson, Linda R. 402
Dickson, Robert B. 434
Dieter, Rachel W. 402
Dildy, Mary J. 434
Dill, Elizabeth S. 403
Dillingham, Elbert C. 422
Dingman, James F. 434
Dinkins, Patrick C. 434
Dixion, Sally Anne 435
Dobbs, Martha Carol 403
Dobson, Coleman W. 403
Dodd, David A. 435
Doeg, Lynn Reed 435
Dolive, Margaret C. 435
Dorminey, Darwyn Sue 435
Dorsey, Brenda L. 435
Dorsey, Daisy L. 403
Dorsey, Lynda Joy 435
Doster, Katheyn Anne 403
Doster, Kent H. 435
Douglas, Nancy C. 403
Dover, Louis B. Jr. 422
Dowdy, Hope Alexis 435
Drake, John Robert 422
Draut, Alison N. 435
Dreaux, Barbara B. 403
Dressel, Patricia L. 403
Dreyer, Helen Iris 435
Dreyer, Keineth W. 403
Dreyfus, Nanette J. 422
Driskell, Dorothy J. 435
Dube, Doris I. 435
Dudley, Sonja Joyce 435
Dufries, Maureen B. 435
Duke, James H. 422
Duke, Nancy Lee 435
Duke, Peggy J. 435
Duncan, Barbara J. 403
Dunford, Patricia L. 435
Dunn, Lila Ann 435
Durden, Carol W. 435
Durden, Gary Clark 403
Dyer, Jewell Gerdeen 435
Dyer, Judy Elaine 435
Early, Steven G. 422
Echols, Julia Alice 422, 264
Edgar, John E. 303

Edgerton, Danny M. 422
 Edwards, James Wyatt 403
 Eithel, Allan Beverly 403
 Elkins, Donald E. 422
 Ellenburg, Rebecca S. 403
 Ellerbee, Gloria D. 435
 Elliott, David S. 403
 Elliott, Kathryn A. 435
 Ellis, Bonita J. 422
 Ellis, James G. 422
 Ellis, Mary Hardage 435
 Elmore, Martin Dannie 435
 Elmore, Wanca J. 435
 Elrod, Donna Faye 422
 Elzey, Marsha Gail 435
 Emery, Dorothy L. 435
 Emfinger, George Lee 435
 Engram, Thomas E. 435
 Eppinga, Cynthia F. 435
 Essex, Leigh 403
 Essick, John F. 435
 Essinger, James 403
 Etheridge, Robert F. 404
 Ettle, Beverly Jean 435
 Evans, Alton Rodney 404
 Evans, Betty 404
 Evans, Cathy June 435
 Evans, Thomas H. 422
 Evans, W. Walker Jr. 435
 Evaris, Denise C. 435
 Ezzard, Donald 435
 Fabianich, Grace M. 435, 264
 Fannin, Carolyn Ann 435
 Fanning, Deborah Lee 435
 Farley, Curtis E. 435
 Farmer, Dermont 435
 Farmer, Stuart Lee 435
 Farris, W. D. 422
 Farthing, Rebecca Ann 404
 Farthing, Mary B. 435
 Faulk, Sandra K. 435
 Faulkner, Leomarie 404
 Ferguson, Brenda Sue 435
 Ferguson, C. Scott 435
 Ferguson, David R. 435
 Ferguson, Donna Leigh 436
 Ferrell, W. Mitchell 435
 Fidler, Patricia L. 436
 Fields, Ansen A. 436
 Fink, Mary W. 436
 Fleeming, Michael F. 436
 Floyd, Nancy Carol 436
 Floyd, Theodore A. Jr. 436
 Foote, Nancy Jane 404
 Ford, Adam J. 404
 Forrest, Steven L. 404
 Fortson, Thomas Roy 436
 Foster, Bernda S. 436
 Fowler, Joe Loren 404
 Fowler, Michael W. 436
 Fowler, Susan R. 436
 Fox, Michael Reed 436
 Frank, Alan A. 436
 Franklin, James F. 436
 Freedman, Marget A. 436
 Freedman, Charles W. 436
 Freedman, Susan Anne 436
 Fulford, Steve Ray 436, 296
 Fuller, Mary Ann 436
 Gaines, Sherry K. 436
 Galloway, Constance 436
 Ganswich, Sally S. 436
 Gardner, Connie L. 436
 Gardner, Robert V. 436
 Garrison, Jeanne E. 404
 Gasi, Stanley J. 404
 Gaylord, Lynn Martin 436
 Genova, John Samuel 404
 Gentry, James E. 404
 Gibbs, Susan Edna 404
 Gibson, Barbara Ann 436
 Gilbert, Billy J. 436
 Gipe, Joseph Keys 436
 Gissy, Thomas R. 436
 Glass, Judy M. 436
 Glaze, Thomas M. 436
 Gleaton, Sidney Lee 436
 Glosson, Sherry Lee 436
 Goforth, Janis E. 436
 Goodman, Jane 436
 Gorman, Brian O. 436
 Goulding, Linda S. 404
 Govoni, Margaret S. 436
 Graham, Carol E. 436
 Grant, Patricia G. 436
 Grant, Sarah C. 436
 Grattam, Charles Lee 436
 Gray, Carol V. 436
 Gray, Thomas Lane 436
 Grayson, Mary Young 436
 Green, Billy Marin 404
 Greenway, Roger, Kent 437
 Greer, Hal W. 405
 Greer, Jean Beck 437
 Griffin, Sara L. 437
 Griffin, Susan E. 437
 Griffith, Samuel A. 405
 Griffith, Joseph M. 405
 Giggs, Joseph M. 405
 Grimm, Phyllis An 437
 Groh, John N. 437
 Groover, Walter E. 437
 Gross, Arlene 405
 Grubb, Gipsy H. 405
 Gwinn, James David 437
 Haddad, Maliha D. 405
 Hadpisimos, Denetros 437
 Hahs, Lindy Ann 437
 Hale, Betty Jane M. 437
 Hale, Billy Dean 437
 Hall, Peter Len 437
 Hall, Virginia S. 437
 Hampton, Ruth L. 423
 Hamrick, David E. 437
 Handley, Clyde M. 437
 Haney, K. Ann 437
 Haney, Nancy Diane 423
 Hanny, Dennis W. 437
 Hansen Stephen C. 405, 288
 Hanz, Lynn W. 423
 Hardman, John T. 423
 Harden, Warren Jack 437
 Harmon, Carol Ann 405
 Harmon, Jack C. 405
 Harms, Barbara 427
 Harold, Margaret L. 437
 Harper, Beverly Ann 437
 Harper, Hugh D. 423
 Harper, James Donald 437
 Harper, James Herman 423
 Harper, Ralph D. 423
 Harrell, Ralph Wayne 405
 Harris, Brenda Ann 423
 Harris, Deborah Beth 437
 Harris, Donna Lee 437
 Harris, Johnny H. 423
 Harris, Julian Peter 437
 Harris, Phyllis Anne 423
 Harris, Susan K. 437
 Harris, Virgil C. 423
 Harrison, Thomas M. 437
 Harrison, William A. 405
 Harper, Kent Michael 423
 Hart, David Aaron 437
 Hart, Mary Collier 437
 Hart-field, Jana L. 437
 Harwell, James Allen 437
 Haslam, Velma G. 437
 Hastings, Mary V. 437
 Hastings, Paul G. 423, 296
 Hatcher, Thomas W. 423
 Hawkins, Mary Ann 437
 Haynes, Cathy L. 403
 Head, Beverly L. 438
 Headsbeth, Norval K. 438
 Healan, Cathy C. 438
 Heath, John Charles 406, 288
 Heath, Miller L. Jr. 406
 Hegwood, India L. 438
 Helms, Marquette G. 438
 Henderson, Anne W. 438
 Henderson, Cheryl L. 406
 Henderson, Hubert F. 438
 Henderson, Janet M. 438
 Henderson, Loring G. 438
 Hendrix, Mary Jane 406
 Henderson, Pricilla 438
 Hendricks, Nita C. 438
 Hendricks, W. Lloyd 438
 Hendrix, Glenda A. 438
 Hendrix, Joseph Neal 438
 Hendrix, Richard F. 438
 Henry, Albert Leon 438
 Herring, Jacquelyn Y. 438
 Hester, Blanche L. 423
 Hester, Barbara Ann 438
 Hester, Susan M. 423
 Hewett, Terry M. 438
 Hicks, William C. 423
 Hill, Brenda C. 406
 Hill, Judy Kay 423
 Hill, Larry J. 423
 Hill, T. W. 438
 Hines, Linda Coy 438
 Hinrichs, Ange Rae 423
 Herndon, Brenda G. 406
 Ho, Mao Lyn 438
 Hodge, Cynthia Jean 438
 Hodges, Freddie W. 438
 Hogg, Mary Lee 438
 Holland, James W. 423
 Holliday, M. G. 406
 Hood, Martha Jane 438
 Hood, Sarah Jane 438
 Horne, Dennis Ashley 438
 Horsley, Wiley W. 438
 Horton, Richard A. 423, 290
 House, Laurie 406, 264
 Howard, Clifford V. 438
 Howard, Gary M. 406
 Howse, James Thomas 423
 Hughes, David C. 438
 Hughey, Carol Ruth 438
 Hunkin, Mary Louise 438
 Hunt, Melvin Edward 438
 Hunter, Barbara 438
 Hurst, Wmma L. 438
 Huston, David W. 406
 Hutcheson, James H. 406, 296
 Ikirt, Judy White 423
 Inagaki, Naohi 438
 Ingram, Darrell W. 438
 Ingram, Phillip M. 438
 Irwin, Geraldine H. 438
 Irwin, David Adel 438
 Jackson, Charles S. 439
 Jackson, Claude V. 406
 Jackson, E. J. 439
 Jackson, Maryella 439
 Jackson, Richard V. 439
 Jackson, William A. 423
 James, Alvin L. 423
 Jarrrell, Florence B. 406
 Jeffers, Daryl S. 439
 Jenkins, Jerry Dale 423
 Jensen, Stanley E. 439
 John, Robin Franklin 439
 Johnson, Donna Ellin 406
 Johnson, Dorothy C. 439
 Johnson, Mary Nell 439
 Johnson, Sharon M. 423
 Johnson, Sheryl L. 439
 Johnson, Stuart L. 423
 Johnson, Janest 407
 Jones, Beverly D. 439
 Jones, Donna K. 439
 Jones, Hubert P. 407
 Jones, Jonh Arthur 407
 Jones, Melvin Holley 423
 Jones, Richard C. 407
 Jones, Vedica C. 439
 Jordan, Gregory L. 439, 296
 Josey, James P. 407
 Kable, Claudia Jane 439
 Kalb, Hank T. 423

Keaton, Gwenita Jo 439
 Keeling, George W. 423
 Keith, Sandra Helen 423
 Kelley, William D. 423
 Kempf, James Michael 439
 Kendall, Thomas W. 439
 Kennedy, James G. 439
 Kennedy, Marjorie J. 439
 Kerby, Patricia A. 430
 Kerr, Dela T. 407
 Keys, Estie Chase 439
 Kielty, Dorothy A. 439
 Kilgore, Jack D. 439
 King, Thomas M. 407
 King, Douglas L. 423
 King, Ralph E. 439
 Kitchens, Gordon E. 407
 Kneale, Nancy I. 439
 Kohnke, Terrence F. 407
 Kobiye, Masahiro 439
 Kooper, Lois S. 439
 Krider, Patricia A. 439
 Kubicki, Janice M. 439
 Kuhn, Janice M. 439
 Kuhn, Karyl Mildred 439
 Kulz, Roger, Michael 407
 Kuntzler, Mary Susan 440
 Kuter, Richard Bryan 440
 Lackay, W. Edward 440
 Lafleur, Marie 423
 Lail, Charlie J. 423
 Lampkin, Cornelia J. 440
 Landers, Cornelia J. 440
 Lans, Shirley R. 440
 Langford, Majorina 440
 Lanier, Preston S. 440
 Lasley, Gregory W. 440
 Laubach, Gannelt 440
 Law, Allen W. 407
 Leathers, William D. 440
 Leckar, Stephen C. 407
 Ledford Gloria D. 440
 Leftwich, Donna M. 440
 Lemaster, Barbara 440
 Lester, Julie Ann 424
 Lester, Rodney A. 440
 Letts, William Earl 424
 Lewis, Kathleen M. 424
 Lewis, Peggy Anita 407
 Lindsay, Richard T. 424
 Little, Grace Marie 440
 Locke, Willmar P. 424
 London, Roy L. 408
 Long, Constance E. 424
 Long, Kay R. 440
 Lovett, LaBrian 440
 Low, Priscilla S. 424
 Luke, Sarah A. 440
 Lundin, Charles B. 424
 Luzier, Linda S. 408
 Lynch, Charles M. 440
 Pace, Phyllis Ann 390
 Parker, Laura M. 390
 Parrish, Thomas F. 390
 Mabry, James J. 408
 Mackey, Wally J. 440
 Maddox, Sarah Cox 424
 Maddox, Seaborn W. 440
 Magee, Janice A. 440
 Mahin, Richard D. 440
 Major, Beth V. 440
 Makinson, Ellen S. 408
 Marks, Gordon Ellis 408
 Malone, Julian W. 440
 Maloof, Joseph A. 424
 Mann, Mary Gilmer 424
 Manus, Sandra Sue 441
 Marler, Frank C. 408
 Marshall, Gregory F. 408
 Martin, Don K. 441, 296
 Martin, James G. 441
 Martin, John J. 441
 Martin, Sandra Sans 441
 Martinez, C. R. 441
 Marty, Chester 408
 Mason, Brenda 424
 Mason, Cherie D. 441
 Mason, S. Leroy 441
 Masters, Gracie E. 441
 Masters, Judy C. 441
 Masters, Ronnie G. 408
 Mattison, Kent M. 441
 Maurmann, W. Douglas 408
 Mayes, L. Della 441
 Mayes, Susan Lee 441
 Maynard, Lucian P. 441
 McAuliffe, Linda E. 441
 McCain, James R. 441
 McCarthy, Jo Ann 424
 McClary, Linda M. 408
 McCleskey, Richard L. 441
 McClintick, Clyde P. 441
 McCook, Margaret S. 441
 McCoy, Cynthia D. 441
 McCoy, Matthew Jo Jr. 424
 McCravy, John Rex 441
 McCully, Marcia L. 408
 McDaniel, Richard Z. 441
 McDonald, W. James 441
 McDowell, Francine 441
 McFarland, Judy Lee 441
 McGee, Lydia K. 409
 McGhee, Michael 409
 McGee, W. Radine 424, 296
 McHan, Lynda G. 441
 McHenry, Thomas N. 424
 McKenzie, Arleatha 424
 McKoy, Virginia Lee 424
 McLaughin, Phillip 424
 McLeod, Linda A. 424
 McLeroy, Mark E. 409
 McNew, June C. 409
 McRoberts, Marcia K. 441
 McWhirter, Bevan 409
 Meadows, Robert S. 441
 Means, Laura Jane 409
 Meek, Joyce W. 441
 Melton, Mary F. 441
 Merriman, Darlene 441
 Merriman, Jack A. 424, 290
 Merriman, Judy Lee 424
 Merritt, Hope Jr. 442
 Mesimer, Ronald A. 424
 Metcalfe, Patricia A. 442
 Meyers, James V. 442
 Miles, Sandra H. 442
 Miller, Beverly Ann 442
 Miller, Cynthia Lou 442
 Miller, Harry T. 442
 Miller, Lynwood S. 442
 Miller, Susan R. 442
 Mills, Margaret E. 442
 Mills, Ronald Pete 409
 Mincey, Billy G. 409
 Mink, Carl 442
 Miner, John P. 442
 Mitchell, Donald L. 443
 Mitchell, Michael 409
 Monk, Charlene A. 442
 Moore, Carol D. 442
 Moore, Elizabeth A. 442
 Moore, Juane Hobson 424
 Moore, Steve Wayne 442
 Morgan, Mary L. 442
 Morris, John Brazw 410
 Morris, Judy C. 442
 Mosely, Janet M. 442
 Mulkey, Tresa A. 442
 Mullins, Mary P. 424
 Mundy, Jean Carol 442
 Murphy, Brenda R. 424
 Murphy, Gordon T. 442
 Murphy, Patricia M. 410
 Murphy, Beverly E. 410
 Murray, Noel E. 442
 Mussell, Gregory F. 424
 Napier, Nancy C. 442
 Nash, Marsha C. 442
 Neeley, David Alan 410
 Nepote, Vicki L. 442
 Nerbonne, Nancy E. 410
 Newby, Nedra N. 443
 Newberry, Brenda E. 410
 Newman, Edward W. 443
 Newman, Flora R. 410
 Newman, Natalie B. 410
 Newman, Patsy Dianne 443
 Newport, Dana Keith 424
 Newton, Elizabeth M. 424
 Newton, Penny Ann 424
 Nichols, Margaret A. 443
 Nix, Cindy Nell 424
 Nixon, Johnnie F. 410
 Noble, Ronald Mark 443
 Nolan, Michael R. 410
 Norvell, Carol Pam 443
 Nunn, Beverly Ann 443, 264
 Oakley, John A. 410
 Oakley, Lisa Lynn 443
 Oliver, D. Richard 410
 Ollinger, Harry Lef 424, 290
 Ollom, David C. 424
 Oneal, Marjorie Sue 424
 Orr, Catherine V. 443
 Ory, Linda Marie 424
 Oswald, Sherrie Diane 443
 Owen, Gwen M. 443
 Owen, Vicky E. 443
 Owens, Evelyn L. 443
 Owens, John Philip 443
 Owens, Phillips M. 425
 Owens, Ronald A. 410
 Owens, Wylie 443
 Pacifici, Margaret L. 443
 Paden, Daran Timothy 443
 Panter, Keike 410
 Paris, Eilleen A. 411
 Park, Donna R. 411
 Parker, Christiana 443
 Parker, Claudia P. 443
 Parks, Danny Neal 443
 Parmer, Cheryl Ann 443
 Parrish, Ronald M. 425
 Paschal, Jon D. 443, 290
 Pass, Terrie M. 443
 Patrick, Donald S. 443
 Patterson, Katherine 443
 Patterson, Robert M. 443
 Paulk, Rebecca M. 443
 Payne, Charles L. 425
 Pearce, Kathie R. 443
 Peek, Lynda Faye 425
 Pence, Donald Wesley 425
 Pendlebury, Lynn M. 443
 Pennebaker, Elbert V. 425
 Perdue, Earnest Clay 443
 Perkerson, Nancy 411
 Perry, Dorothy Jean 443
 Perry, Raymond E. 425
 Peters, Gaila Jean 443
 Peterson, Kimberly D. 411
 Peterson, Wanda K. 411
 Pettit, Katherine L. 411
 Petree, Kim E. 443
 Pharr, Larry Allen 443
 Pharr, Vicki R. 443
 Phelps, Catheryn, 443
 Phillips, Judith A. 443
 Phillips, Larry Kai 443
 Phillips, Patricia A. 443
 Phillips, Sandra O. 411
 Phillips, Terry Lee 444
 Pickens, John R. 444
 Pierce, Patricia E. 411
 Pierce, Richard 444
 Pierce, Sandy Lynn 444
 Pierce, Theresa P. 444
 Pitts, James C. 444
 Pitts, Patricia C. 411
 Platt, Joan B. 444

Poole, Karen Louise 444
 Poplin, Michael L. 411
 Pope, George W. 444
 Porter, Kendra D. 444
 Portwood, Carol F. 444
 Pounds, Carlos A. 444
 Pound, Robert Linten 411
 Powell, David S. 444, 296
 Price, Dana G. 444
 Price, Judith Ann 412
 Price, Powell B. 412
 Price, William D. 412
 Prince, Charles L. 444
 Preston, Marilyn E. 425
 Prim, Ivan G. 425
 Proffit, Constance R. 412
 Pugh, Joe Morris Jr. 412
 Pruitt, Charlotte L. 425
 Pryor, S. R. 444
 Puckett, Jeano Lois 4 4
 Purcell, Dorothy M. 425
 Purdom, Joyce Elaine 444
 Pyron, Milton Leon 444
 Race, Kenneth O. 425
 Rackley, Sarah A. 425
 Ragsdale, Frankie 444
 Rainey, James L. 425
 Raper, Joyce E. 425
 Ray, Barbara Jean 425
 Ray, Lonnie David 444
 Reeve, John Paul 425
 Reeves, Edith Clairs 444
 Reeves, Robert E. 412
 Rehberg, Shirley J. 425
 Renson, Yvonne S. 444
 Repine, Sharon Lee 425
 Rhoden, Louis A. 425
 Richards, Cynthia P. 444
 Richardson, Dale S. 444
 Richardson, Vicki E. 444
 Richmond, Robert R. 425
 Rickles, Irwin 412
 Riddle, Margaret L. 444
 Riyers, David E. 425
 Roach, Charles M. 412
 Roach, Doris Kathryn 412
 Roach, Robert Austin 444
 Robbins, Linda P. 425
 Robertson, Shirley J. 445
 Roberts, D. Loretta 425
 Roberts, Ed D. 412
 Roberts, James Hill 412
 Roberts, Toni S. 445
 Robertson, Danny 25
 Robertson, Marsha B. 412
 Robinson, Patricia J. 412
 Robinson, Margie 425
 Robuck, Larry D. 412
 Rucker, Jewell Jean 445
 Rogers, Howard Gary 445
 Rogers, Roy Lee 412
 Rogers, Susan 425
 Romans, James S. 425
 Roper, Phyllis J. 445
 Ross, Elizabeth 425
 Ross, Mary Anne 412
 Ross, Terry L. 445
 Ross, W. Terrell 425
 Rossie, George 425, 290
 Rowland, Pamela P. 445
 Rubin, Edward S. 445
 Rucker, James W. 413
 Ruffin, Sandra L. 445
 Russell, Phyllis C. 413
 Sadler, Carolyn L. 445
 Samford, Kerry J. 445
 Samples, Marilyn E. 445
 Sams, Carolyn V. 413
 Sams, Phyllis Lyn 445
 Sanders, Constance E. 445
 Sanders, Robert H. 445
 Sanders, Ruby 425
 Sanders, Wanda R. 445
 Sapp, Joseph G. 413
 Savage, John Edward 445
 Schanz, Suzanne C. 445
 Scharf, Shirley P. 445
 Scoggins, Martha M. 445
 Scott, Gloria P. 445
 Scott, Patricia L. 445
 Scott, Susan S. 445
 Self, Robert C. 445
 Sermos, Gus G. 445
 Sewell, Michoel 425
 Shaw, Claude 413
 Shaw, Steven Parker 425
 Sherry, Martin J. 413
 Shields, Devon A. 425
 Shurbutt, Gloria J. 413
 Sidey, Jill Ann 425
 Simmons, Betty J. 446
 Sims, Alan Edward 425
 Sims, Charlene 446
 Sinner, Roger Wayne 425
 Skipper, Carolyn 446
 Skutt, W. Richard 425
 Slade, Sharon 446
 Smith, Betty C. 446
 Smith, Brenda L. 446
 Smith, Carolyn E. 446
 Smith, Dana D. 446
 Smith, Donald Walker 425
 Smith, Doris Carol 446
 Smith, Helen R. 445
 Sneed, Stanley W. 414, 296
 Sneed, Joel Merritt 414
 Sorrow, Margaret D. 426
 Spatz, Wendy 446
 Speight, Charles E. 446
 Stamey, Brenda 446
 Stanley, Annette L. 446
 Sanley, Bernita O. 426
 Stanley, John M. 426
 Stanley, Jean 414
 Stanton, William R. 414
 Stapleton, Ellen L. 426
 Steed, Eilan L. 426
 Steele, Donna Kay 414
 Steffen, Chris A. 414
 Ste. Marie, Steven Bruce Paul 414
 Stephens, Gerald N. 414
 Stephens, Mary E. 426
 Stevens, Patricia E. 446
 Stewart, Charles W. 414
 Stewart, Donna 447
 Stewart, Freda Jean 426
 Stewart, Norma 447
 Stone, W. R. 426
 Storey, Paul 447
 Strickland, Cheryl J. 414
 Strickland, Robert 447
 Strunk, Patricia 447
 Stubbs, Karen Aline 447
 Stucke, Jeannette 447
 Stull, Laura 447
 Styles, Ruby K. 426
 Sullivan, Susan Ann 426
 Summer, Frankie 447
 Summer, Helen France 414
 Swain, Raymond 447
 Sweatman, Morris 414
 Swint, Margelyn 447
 Sykes, Richard 447
 Tallent, Glenda 447
 Tapley, Mary 447
 Taylor, Daniel E. 447
 Taylor, Deborah B. 447
 Taylor, Harry A. Jr. 426
 Taylor, Joseph 447
 Taylor, Linda 447
 Taylor, Patricia 447
 Teague, Laurance B. 414
 Tedford, Gwendelyn 447
 Terry, Benny 447
 Thacker, Jane 428
 Thielmann, Nancy E. 414
 Thomas, Doyle W. Jr. 414
 Thomas, James H. 415
 Thomas, Peggy Ann 447
 Thomas, Susan G. 415
 Thomason, Gary D. 447
 Thompson, Curt 415
 Thompson, Jas W. 415
 Thompson, Sandra 447
 Thompson, Susan W. 425
 Threadgill, James M. 426
 Trekkeld, William 447
 Thurman, Mary June 415
 Tiger, Joyce E. 447
 Todd, Susan Ellen 426
 Tolbert, Jack W. 415
 Tolley, James C. 415
 Tomlin, Clark T. -444
 Travis, Cecil A. 415
 Treadwell, Ralph S. 426
 Traux, Nancy 426
 Tucker, Jacob H. Jr. 426
 Tuggle, H. Newton 447
 Tuggle, W. Baxter 426
 Turner, Freda R. 415
 Turner, Jeffrey E. 426
 Turpin, Julia Wayne 447
 Twigg, Joseph 447
 Tyer, Jane Pittman 447
 Tyree, Lamar 415
 Tyson, Jeannie Marie 447
 Underwood, Donna P. 426
 Underwood, James 447
 Underwood, Margaret 415
 Vail, Christopher L. 426
 Valls, Jose A. 415, 296
 Vaughn, Gary C. 415
 Vance, Robert L. 447
 Van Dyck, Diane 415
 Varner, Deborah 448
 Vaughn, Leon Paul 426
 Verner, Steven W. 448
 Vernon, Cheryl C. 426
 Via, Sharron 415
 Vickery, Jean L. 448
 Vincent, Wallace Lee 448
 Vogler, Nicodenus 416
 Voyles, Lee Leonard 426
 Vullo, Jo Ann 448
 Waldrop, Patrick E. 448, 290
 Walker, Mary Lynn 448
 Walker, Rebekah Ann 448
 Wallace, Christy L. 426
 Wardrop, Robert L. 448
 Ware, Chris Watson 448
 Waters, Linda Lee 448
 Watkins, Carol Jean 448
 Webb, Gwendolyn 448
 Webb, Henry Olin 448
 Webb, Linda A. 416
 Webb, Sue Rochelle 427
 Weeks, Ruth Ellen 448
 Weeks, Ruth Ellen 448
 Weldon, Terry L. 416, 288
 Wells, Donald Eugene 416
 Wells, Susan Nichols 427
 Wesson, Sara E. 448
 West, Betty 448
 West, Sarah H. 448
 Wheeler, Jerry L. 427
 Wheeler, Patricia A. 427
 White, Carmen L. 448
 White, Deborah N. 448
 White, Elmer Thomas 416
 White, Harry R. Jr. 427
 White, Katherine B. 427
 Whiteaker, Doyle T. 448
 Whitley, Gerald F. 416
 Wilbur, Kathy H. 417
 Williams, Campbell H. 427
 Williams, Constance 448
 Williams, David C. 448
 Williams, Emmett E. 427

Williams, Grayson R. 449
 Willis, Patricia J. 449
 Williams, Grayson R. 449
 Wilson, Denice Lynn 449
 Wilson, Dorothy D. 449
 Wilson, Franklin W. 427
 Wilson, Miriam T. 449
 Wilson, Rube Gordon 449
 Winecoff, Sally 449
 Wise, James Thomson 449
 Wix, Miriam Gail 449
 Wigham, Dan Brown 416
 Wolf, Daniel J. 417, 290
 Wolfe, Jimmy Leon 417
 Wood, Robert Michael 449
 Wood, Ronald Dorsey 417
 Worley, Janice Lynn 449
 Wright, Robert C. 449
 Wynn, W. Henry 449
 Wyrick, Alexa C. 449
 Yearwood, Thomas J. 449
 Yeomans, Ella E. 427
 Yost, Robert Lewis 417
 Young, Charles L. 449
 Young, David Thomas 449
 Young, Harold Walton 449
 Young, James L. 427
 Young, Susan E. 449
 Zacharias Linda A. 427
 Zimmerman, Arlene 449
 Zolos, Panayoyis C. 449
 Zubay, Mary Beth 449,

Bowers, Mike David 380
 Boyd, Muriel F. 380
 Boyter, Jan Eugene 380
 Bradley, Bruce 380
 Branscombe, Alice B. 380
 Breithaupt, Truman 380
 Brown, Jean H. 380
 Brown, Jullie Ann 380
 Brown, Walter Keith 400
 Browne, Blanche E. 380
 Bruce, Phillip Oris 380, 290
 Bruckner, Terry Reid 380
 Butler, Linda D. 380
 Butler, Sandra 375
 Cady, Robert L. 380
 Caldwell, Russell B. 381
 Calhoun, Barbara Ann 381
 Calhoun, Donald L. 381
 Cantrell, Sammis 381
 Carinelli, Michael 381
 Carithers, Robert 381
 Carlisle, Michael 381
 Carlson, Katherine L. 381
 Carroll, Mary K. 381
 Carroll, Thomas C. 381
 Castillo, Hal S. 381
 Chafin, Kathryn E. 381
 Cheatwood, Jeanne R. 381
 Chester, Kay H. 381
 Clarke, James M. 381
 Clum, Lynn Mary 381
 Coe, Dianne Marie 381
 Cook, Flisha Jo 381
 Cook, Faye Crosby 381
 Cooke, James William 381
 Cooper, Kent Clark 382
 Copeland, Randal L. 382
 Coppedge, Andrea B. 382 B.A. Mental Retardation Delta Zeta Sorority; VP, Day Student Government Association, President of Panhellenic, 1967/68; Sophomore Secretary of the SGA; Panhellenic Delegate; Chairman of Greek Week Sing Night; Recipient of Special Education Senior Traineeship; First-Runner Up Rampway, 1968; Who's Who; Miss Little 500, 1966; Chairman for Spring Festival Programs; President of Student Council For Exceptional Children.
 Corbin, Carl Ross 382
 Corbin, Harold K. 382
 Cornett, Julian C. 382 BBA Mgt. Pi Kappa Phi Warden; Inter-Fraternity Council; Dean's List; Student's Lamp Key Award—Pi Kappa Phi.
 Cote, Lari Susan 382
 Cox, Carla Donna 382 BS. Urban Life Alpha Phi Sorority; Who's Who; Pi Kappa Phi Sweetheart Court; Little Sister of the Star and Lamp
 Craig, Richard E. 382
 Crim, James E. 382
 Crim, Raymond E. 382
 Cristol, Richard E. 382 BBA Marketing Who's Who; President, Vice President, Secretary of Alpha Epsilon Pi; Vice-President, Secretary of the Interfraternity Council; General Council Representative; Chairman of Greek Week and Mardi Gras
 Curtis, Deidre H. 375
 Curtis, Walter Lewis 382 BS Physics Phi Eta Sigma; Delta Tau Delta; Physics Club; Circle K
 Daniel, Owen Davis 382
 Daniel, Stephen L. 382
 Darnall, John Ross BBA Accounting Pi Kappa Alpha President; Who's Who; Student Government; Interfraternity Council; Senior Class President; Lettermen's Club
 Davidson, Lyman C. 382
 Davis, Harry E. 382
 Day, Wayne H. 382
 Dellorso, Patsey Jr. 382
 Debardeleben, W. Dee 375 MBA Accounting
 Dennis, Betty Lou BBA Business Education Dean's List
 Dewester, Linda Kay 383
 Dorsett, James David 383 BBA Marketing President Pi Kappa Alpha; Treasurer Student Government; Who's Who; Advisory Committee to the Dean of Student Affairs; Registration Committee; Budget Committee; Freshman Conclave Counselor
 Durham, Gloria Ann 383
 Dye, Linda Lou 383 BS Math Alpha Lambda Delta; Dean's List
 Edwards, Charles E. 383
 Edwards, Emory H. 383
 Eich, Harris W. Jr. 383
 Elliott, Cleon W. 383
 Elliott, Sidney W. 383 BBA Marketing Who's Who; Omicron Delta Kappa, Pi Kappa Alpha, Secretary; Blue Key

Honor Fraternity Secretary, Treasurer; Phi Eta Sigma; Homecoming Chairman; Commencement Week Chairman; Mardi Gras Entertainment Chairman; Dean's List; Freshman Conclave Counselor

Emby, Alice H. 375
 English, Frank R. 383
 Erikson, Ella L. 383 BVA Interior Design President of the Student Chapter of American Institute of interior Design; Young Republicans
 Faison, Donald D. 383
 Faison, Donald D. 383
 Farlow, Shelia C. 383
 Felte, Edward W. 383
 Ficklen, Albert Jr. 383 BBA Marketing
 Fiedler, Niki D. 383 AB English Kappa Beta Phi; Honors English Program
 FIELDS, Heather G. 383 AB English Who's Who President; Christian Science College Organization; Vice-President Delta Zeta; Players; Dean's List; Senator; Student Government; Chairman Greek Week; Miss Georgia State College 1966-67; Runner-up, Best Dressed Coed 1966; Feature Writer, Signal; 1966 May Queen; Ring Selection, Homecoming 1967.
 Fincher, Mary Ruth 383
 Friar, Guy J. 383
 Floersheim, Robert M. 384
 Foreman, John E. 384
 Foster, Louis K. 384
 Fowler, Bonnie Marie 384 AB Sociology Zeta Tau Alpha
 Fowler Gloria G. 384 AB Political Science
 Fullerton, Llewellyn 375
 Gardner, John Alden 384
 Geary, Reathel E. Jr. 384
 Gillings, Edith M. 384
 Golden, Leslie Lane 384
 Gordon, James Warren 384
 Gosnell, James L. 384
 Graham, Suzanne E. 384
 Greene, George Rob 375
 Greene, W. L. Jr. 384 BBA Management Sigma Nu Commander; Who's Who; Omicron Delta Kappa; Scabbard and Blade; Chairman Spring Festival 1968; Cadet Captain Advanced ROTC; Senior Class Senator; Member IFC; Member General Council; Entertainment Chairman Greek Week, 1967
 Gunter, Charles Lee 384
 Guthrie, Robert C. 384 BA Economics
 Guyton, William M. 384 BA Economics
 Haddad, James Eugene 384 BS Biology Beta Beta Beta President 1969; Chemistry Club; Advanced ROTC—Distinguished Military Student
 Hall, Tomilia Lovell 384 AB Elementary Education History Club Secretary 1968-69; Student Education Association
 Hammonds, Saylia A. 384 BBA Marketing Young Democrats, Vice-President; General Council Representative; Signal, Assistant News Editor, Editorial Assistant, Associate Editor 1968-69
 Hanekamp, Charles W. 375 MI Insurance
 Harman, Edwin E. 375
 Harn, Wade M. 375
 Hanges, Stephen 385
 Hanson, Angier Leon 385
 Hardy, Diane Morgan 385
 Hardy, Earl E. Jr. 385
 Harper, John A. 385
 Harris, Joanne 385 BS. Special Education Sweetheart of Alpha Epsilon Pi; Member of Council For Exceptional Children
 Harris, William W. 385 BBA Marketing Dean's List; Student Government; Newman Club; Kappa Sigma
 Harrison, James G. 385
 Hartley, Craig Scott 385
 Harnes, Jack K. 385
 Haynes W. Andrew 385 BBA Marketing
 Helms, Fletcher B. Jr. 385 BBA Marketing Pi Sigma Epsilon
 Henderson, Claudia E. 385 AB Elementary Education Delta Zeta, Editor Historian; Rampway, Achievement Award 1968, Copy Editor 1968-69; Publicity Chairman Post Orientation.
 Henderson, Diane F. 385 AB English Sigma Tau Delta; BSU
 Hendrix, Robert C. 385
 Hennessee, Billy M. 385
 Herring, Robert M. 385
 Hess, Carol P. 385
 Hewett, Robert Louis 385
 Hightower, Beverly A. 385
 Hockman, Sandra L. 386 AB Elementary Education Alpha Lambda Delta; Crimson Key; Delta Zeta, Scholarship Chairman, Second Vice President
 Hogue, John Franklin 386
 Honeycutt, James M. 386
 Houser, John Henry 386

SENIORS AND GRADUATES

Abbott, William H. Jr. 378
 Abrams, Ellis Hersh 378
 Adair, James E. 378
 Adams, Floyd Newton 378
 Adams, Judith Anne 378
 Adams, Katherine A. 378
 Aides, Charles Ed. 378
 Aldridge, Jacqueline 378
 Aldridge, John Wayne 378
 Alexander, E. Lee Jr. 378
 Alexander, Larry E. 378
 Allen, Constance J. 378
 Allen, Deborah Starr 378
 Allen, James Richard 378
 Allen, W. Preston 378
 Anderson, Janet S. 378
 Andrews, Joseph G. 378
 Aten, Judy K. 378
 Attaway, Joan Renee 378
 Azar, Gary 378
 Baker, John David 379
 Baker, Linda Ellen 379
 Baker, Sheri Fay 379
 Baine, Hellen 375
 Barnwell, Mary K. 379
 Barrett, Benjamin G. 379
 Barton, Terri Patton 379
 Batew, Terry Allen 379
 Baumgartner, Carol M. 379
 Beard, Mary W. 379
 Beck, Larry Lee 379
 Bell, Mary Suzanne 379
 Berger, Eugene R. 375
 Berkner, Elizabeth D. 379
 Bernard, Jack A. 379
 Betstill, Deborah Ann 379
 Betterton, Wanda S. 379
 Bicknell, Hunter 379
 Billington, Robert 379
 Binion, Stephen E. 379, 290
 Birts, Jan DeLane 379
 Bishop, Joseph 379
 Bishop, Lort L. 380
 Black, Richard W. 380
 Blair, Anna Kay 380
 Blake, Janice G. 380
 Blakely, Thomas P. 380
 Blakeman, Ralph E. 375
 Blatt, Bennis 380

- Howell, Charles R. 386
- Hudson, Sally Anne 386, 268 BS Elementary Education Who's Who; Alpha Xi Delta, Membership Chairman, Social Chairman; Phi Kappa Alpha Dream Girl Court; Co-Chairman Mardi Gras 1969; Student Education Association; Counselor Freshman Conclave 1968; Greek Week Judges 1969; SCEC Program Chairman
- Huey, Diane E. 386
- Hughes, Stephen G. 386
- Humphries, Robert M. 386
- Hutcherson, Guy W. 386 BS Math
- Hutchenson, Herman James 386 BVA Painting Baptist Student Union
- Irwin, Bayard M. 386, 390 AB Political Science Kappa Sigma Vice-President 1967
- Irwin, James A. Jr. 386
- Jackson, Robert B. 386 AB Journalism Sigma Delta Chi; WFLC* FM
- Jacobus, Jeffrey C. 386
- Johnson, Marian J. 386
- Johnson, Parricia C. 386
- Johnson, Ruth E. 386
- Joiner, Ralph R. 386
- Jones, Nelson Lee 387, 296 BA Political Science Rampway, Editor 69, Assistant Editor 68; General Council Representative, alternate; Student Publications Committee; Young Republicans; Forum; 1969 Governor's Council on Education; Sigma Nu—assistant Treasurer
- Jones, Rebecca D. 387
- Jones, Robert P. 387 BBA Accounting
- Jordan, Jesse J. 387
- Kahn, Gay Miller, 375 Medical Counseling
- Kelnofer, Mercedes 387
- Kensicki, Peter Rob 375
- Kerbel, Marcos G. 375
- Ketchum, William W. 387 MBA Marketing
- Killingsworth, Thomas 387 BA Graphic Design
- Kimbell, John R. 387
- King, Carolyn M. 387
- Kingsman, Shirley R. 387
- Kingsman, Lawrence J. 387
- Kirkland, Martin D. 387
- Koehler, Judith Ann 387
- Kraft, Harry Thomas 387
- Kramer, Stuart Myles 387
- Kraus, Pat Ann 387
- Kwan, Chuen Chun 387
- LaBudde, Bruce C. 375
- Lang, Pamela J. 387
- Lang, Thomas Walker 387
- Larman, Paula H. 388
- Lee, Dorothy Jean 388
- Lee, Melvin Pierce 388
- Leiker, Carol Jean 388
- Leopairat, Malinee 375
- Lewellen, Gary Boyd AB Math
- Loefeler, William E. 288
- Long, James Randolph 388, 290
- Lord, T. S. 388
- Lytic, Laura E. 388 AB English Sigma Delta Tau; PSEA; SCA
- Lynch, Terry W. 375, 290
- Mann, Ronald Edward 388 BBA Management College Band
- Manning, Cecil Eddie 388 AB Math ROTC: Graduation
- Manning, Joseph G. 388
- Marks, Eugenia S. 388
- Martin, Harold Alan 388
- Martin, Martha T. 388
- Maynard, Edgar Louis 388
- Maynard, Judy 388 AB Journalism Andrew Junior College; Who's Who; Editor-in-Chief Newspaper; President Women's Council; Organization Editor of the Yearbook; Georgia State College; President of Delta Zeta; Who's Who; Faculty Editor of the Rampway; Secretary to the Senior Class; Co-Chairman "Miss Best Dressed"; Historian of Delta Zeta; Chairman of Spring Festival Queen; Feature Editor of the Signal
- McCullough, Donna M. 388
- McEachern, Patsy L. 388
- McGaughey, Robert H. 388
- McIntyre, Gary Joe 389
- McLain, William H. 389
- McLeod, India B. 389 AB Sociology Alpha Kappa Delta
- McMillan, Mary O. 389
- McMullan, William P. 389
- McMurray, Thomas C. 389
- McRae, Mariel 389 BA English Zeta Tau Alpha
- McWhorter, John O. Jr. 389
- Melton, William D. 389, 296 BBA Marketing Sigma Nu Fraternity; Lieutenant Commander Winter and Spring 1969
- Melton, Melvin D. 389, 296
- Merck, Deborah O. 389
- Mertz, Karl C. 389
- Metzel, Jacqueline G. 389 SAB Sociology Delta Phi Epsilon
- Miller, John Kenneth 389
- Mitchell, Marlene P. 389
- Mobley, B. Joanne 389 BBA Accounting Beta Alpha Psi; Phi Chi Theta
- Monckton, Kenneth W. 389 BBA Management Sigma Phi Epsilon, Secretary, Parliamentarian; General Council Representative
- Moore, Franklin J. 389 BBA Marketing Pi Sigma Epsilon
- Moore, Judy Margaret 389 BA Journalism Pershing Rifles Sweetheart 1967-68; Orientation Committee 1966-68; Greek Goddess Chairman 1967-68; Co-Chairman Greek Week 1968-69; Pledge Trainer and First Vice-President of Alpha Phi Sorority; Jo Ann Constlin Award
- Morgan, Laree P. 389 AB Elementary Education
- Morley, Barbara Ann 390
- Moss, Mary Reynolds 375
- Mullins, Linda Lee 390 BS Special Education
- Musgrove, Judy C. 390
- Nash, Edith A. Davis 390
- Nash, Karen E. AB Elementary Education
- Nickell, Lois Roberta 390 Delta Gamma, Corresponding Secretary, Recording Secretary Second Vice-President-Pledge Trainer; Beta Beta Beta; General Council Representative; Young Democrats; General Council Secretary; Who's Who; Chemistry Club, Publicity Chairman
- Osborne, Leslie E. 390
- Overstreet, George G. 390, 296
- Overstreet, James Ed 390
- Owen, Harold F. Jr. 390
- Owens, Daniel Edward 390 BBA Actuarial Science Delta Sigma Pi; Omicron Kappa President; Phi Eta Sigma, Treasurer; Blue Key; General Council; Actuarial Science Club; Insurance Society; Band; ROTC Band; Who's Who
- Patrick, Sarah E. 374
- Pattillo, William E. 390, BBA Accounting President Beta Alpha Psi
- Peers, Linda Waring 390
- Perreault, Norman D. 396 BBA Marketing Sigma Nu; Signal
- Phillips, Nancy P. 391
- Pinson, Dottie Lee 391
- Pickens, Linda 391
- Pitts, Ronald J. 391
- Post, James S. 391
- Pounders, Charles S. 391
- Praher, Ralph R. 391 BBA Marketing Pi Sigma Epsilon, President; General Council; Blue Key
- Prophitt, Susan L. 391
- Pertnam, David H. 391
- Ragsdale, Patricia 391
- Rainey, Clarence E. 391
- Reavis, Robert W. 391 BBA Economics Phi Kappa Alpha; Blue Key; Omicron Delta Epsilon; Dean's List; Ticket Chairman Greek Week; Trophy Chairman Post Orientation
- Post, W. Embry 374
- Reebes, Richard 374
- Reed, Linda 391
- Reeve, Bonnie Dee 391
- Reinhardt, C. 374
- Respress, Jeannette N. 391
- Richards, Robert Lee 374
- Richmond, Marilyn T. 374
- Ritter, J. Robert 391 BBA Accounting Beta Alpha Psi
- Roaf, Mary Scott 392
- Robbins, Cheryl Dola 391
- Roberts, Laurenia D. 391
- Roberts, William J. 391
- Rogers, Dagna E. 392
- Rollins, Robert C. 392
- Roserberg, Phillip A. 392
- Ross, Ernest W. 392
- Rubin, Ronnie H. BA History Phi Alpha Theta 392
- Salmond, William G. 392 BBA Insurance Delta Sigma Pi; Insurance Society, Secretary Treasurer
- Sampson, Barbara A. 392
- Sapp, Ronald Van 392
- Saye, Carol Anne 392 AB Math Zeta Tau Alpha, President; Alpha Lambda Delta; Crimson Key, Secretary; Panhellenic Council; Mathematics Club, Vice President; Alpha Xi Delta Award; Who's Who
- Sfalf, Richard D. 392
- Segraves, Laura 392
- Sewell, W. Michael 392
- Sheats, James H. 374 MBA Finance
- Sherman, Rodney C. 374 Ph.D. Management President of the Doctoral Fellows of the School Of Business Administration; American Management Association
- Shivers, Michael L. 392
- Shlapak, Beverly D. 392 AB French
- Sikes, Reginald Lee 392
- Simpson, George W. 374
- Simpson, Patricia 392
- Sisson, Lewis G. 392
- Slater, Martha H. 392
- Smith, Guy Randall 392
- Smith, Hanny N. 393
- Smith, Lanny Wayne 393
- Smith, Mary Carole 393
- Smith, Mary Louise 393 AB Sociology
- Smith, Stephanie M. 393
- Smith, Thomas R. 393 BBA Accounting Dean's List
- Snipes, Julian B. Jr. 374
- Spell, William M. 393
- Sproule, Robert G. 393 BBA Accounting
- Staton, Margie A. 393
- Stephens, James R. 393
- Stevens, Paul Samuel 393 BBA Insurance Pi Kappa Phi, Insurance Society
- Strickland, John F. 393
- Stone, Marsha Ann 393 AB Elementary Education Senior Senator; SNEA; Delta Zeta; Wesley Foundation
- Swilley, Monroe F. 374 MA History
- Tamplin, Joanne 393
- Templeton, Charles B. 393
- Thebbs, Donald Robert 374
- Thigpen, Patricia A. 393
- Thomas, George 393
- Thomas, Jeffrey C. 288
- Thompson, David L. 394 BBA Marketing Pi Sigma Epsilon; Society For the Advancement of Marketing; Dean's List
- Thompson, Richard E. 394 BBA Accounting Beta Alpha Psi; BSU; Dean's List
- Tidwell, Marvin R. 394
- Toale, John Pryor 394
- Traylor, Jerry Max 394
- Treadwell, James S. 394
- Treadwell, John S. 394
- Tucker, Bernard M. 374
- Turner, Candace A. 394
- Underwood, Charles B. 374
- VanFleit, W. Edmund 394
- Wade, Ray Lewis 394 BBA Marketing Sigma Phi Epsilon; Advanced Military Science; Dean's List
- Walker, Randall 394
- Waller, James R. 394 Journalism
- Walls, Grover A. Jr. 394
- Walter, Jane Eliz 394
- Watson Adele D. 394
- Watson, Ralph 394
- Weaver, Hugh F. 394
- West, Lane Bradford BBA Actuarial Science Actuarial Science Club Pi Kappa Alpha
- Wharton, Wyant J. 374 MBA Management
- White, Barry Frost 395
- White, Beverly Jan 395
- Wiley, William T. Jr. 395
- Williams, Marlon Jr. 374
- Williams, Barbara E. 394 AB Political Science Omicron Delta Epsilon
- Williams, Cynthia A. 395 AB History Zeta Tau Alpha; History Club; PIKA Diamond
- Williams, Diane B. 395 AB English Alpha Phi; Alpha Lambda Delta; Dean's List
- Williams, Theodore M. 395
- Williams, Wayne 374
- Wilkes, Wade Douge 395
- Wilkins, Joan K. 395 BBA Accounting
- Wilkins, Marie Joyce 395 BS Chemistry Zeta Tau Alpha
- Wilson, Elmer I. 395
- Wilson, Robert O. 374
- Wooley, H. Michael 395 AB History
- Wright, James K. 395
- Wright, Jimmy Garel 395
- Wynne, Michael 395 BA Political Science Delta Zeta, Editor Historian, Activities Chairman; Editor's Secretary Rampway; Who's Who; Pledge Sweetheart of Sigma Nu; Senior Class Senator; Miss Freshman Finalist; Co-Chairman of Mardi Gras; Collegiate Member—National Election Service for 1968 Presidential Election
- Wheeler, Larry Guy 394
- Young, Alice AB Sociology Mu Rho Sigma; General Council; Debate Team; Who's Who; SEA; President's Council 374
- Ziglin, Alan Leonard 395 AB Sociology Alpha Epsilon Pi; Dean's List

I remember now the various times I thought of what I would say on this page at the book's completion. Well, all I really wish to say is I am glad the 1969 RAMPWAY is complete.

I sincerely hope that this yearbook is the best ever at GSC (this is only natural). I want to think that it becomes more than an object to gather dust on some shelf. The reason is that this book contains people's (both staff and students) sweat, tears, frustrations, imaginations, aspirations, and accomplishments. Its sole purpose is to provide an account of this past year at GSC, which will eventually become memories, both good and bad, for every student. For, in reality, only memories last forever, whether they are of an individual or group of individuals.

In an attempt to create memories, this book takes a new approach of touching the various aspects of

student life. There are numerous things overlooked or not fully covered. I only hope the students accept it on its merits and enjoy the memories it stores inside its covers.

In closing, I wish to recognize my two favorite young ladies—Ann Atkinson and Cheryl Hall. Ann is one of my copy editors and my right hand. And Cheryl is only my fiancée. If they decide to pursue this past year's work, I sincerely hope they obtain their just rewards.

Thank you.

Nelson L. Jones, II
Editor-in-Chief
1969 RAMPWAY

