



NO TIME LEFT FOR YOU  
ON MY WAY TO BETTER THINGS  
NO TIME LEFT FOR YOU  
I'LL FIND MYSELF SOME WINGS  
NO TIME LEFT FOR YOU  
DISTANT ROADS ARE CALLING ME  
NO TIME LEFT FOR YOU

NO TIME FOR A SUMMER FRIEND  
NO TIME FOR THE LOVE YOU SEND  
SEASONS CHANGE AND SO DID I  
YOU NEED NOT WONDER WHY  
YOU NEED NOT WONDER WHY  
THERE'S NO TIME LEFT FOR YOU  
NO TIME LEFT FOR YOU

NO TIME FOR A GENTLE RAIN  
NO TIME FOR MY WATCH AND CHAIN  
NO TIME FOR REVOLVING DOORS  
NO TIME FOR THE KILLING FLOOR  
NO TIME FOR THE KILLING FLOOR  
THERE'S NO TIME LEFT FOR YOU  
NO TIME LEFT FOR YOU

THE GUESS WHO

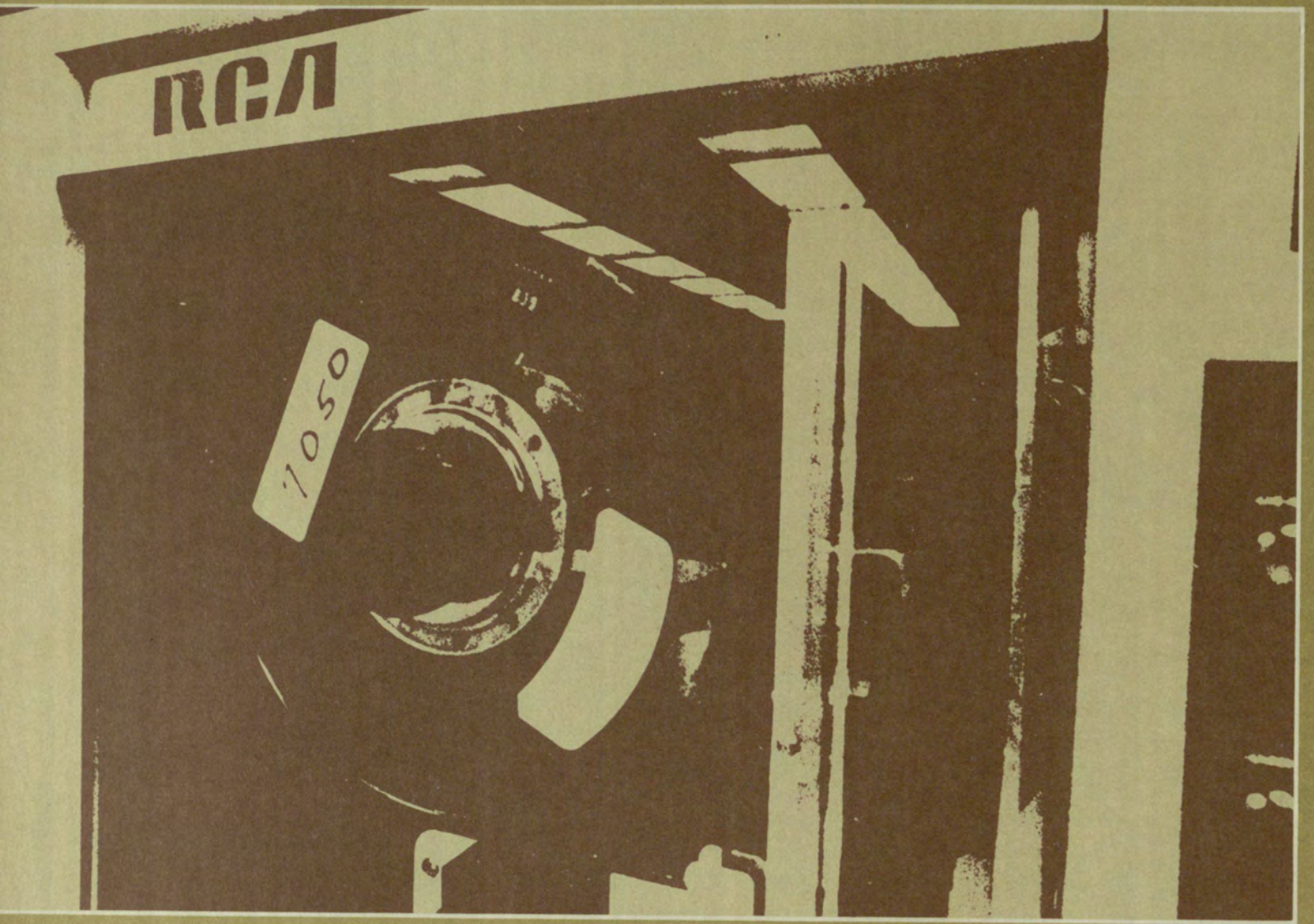

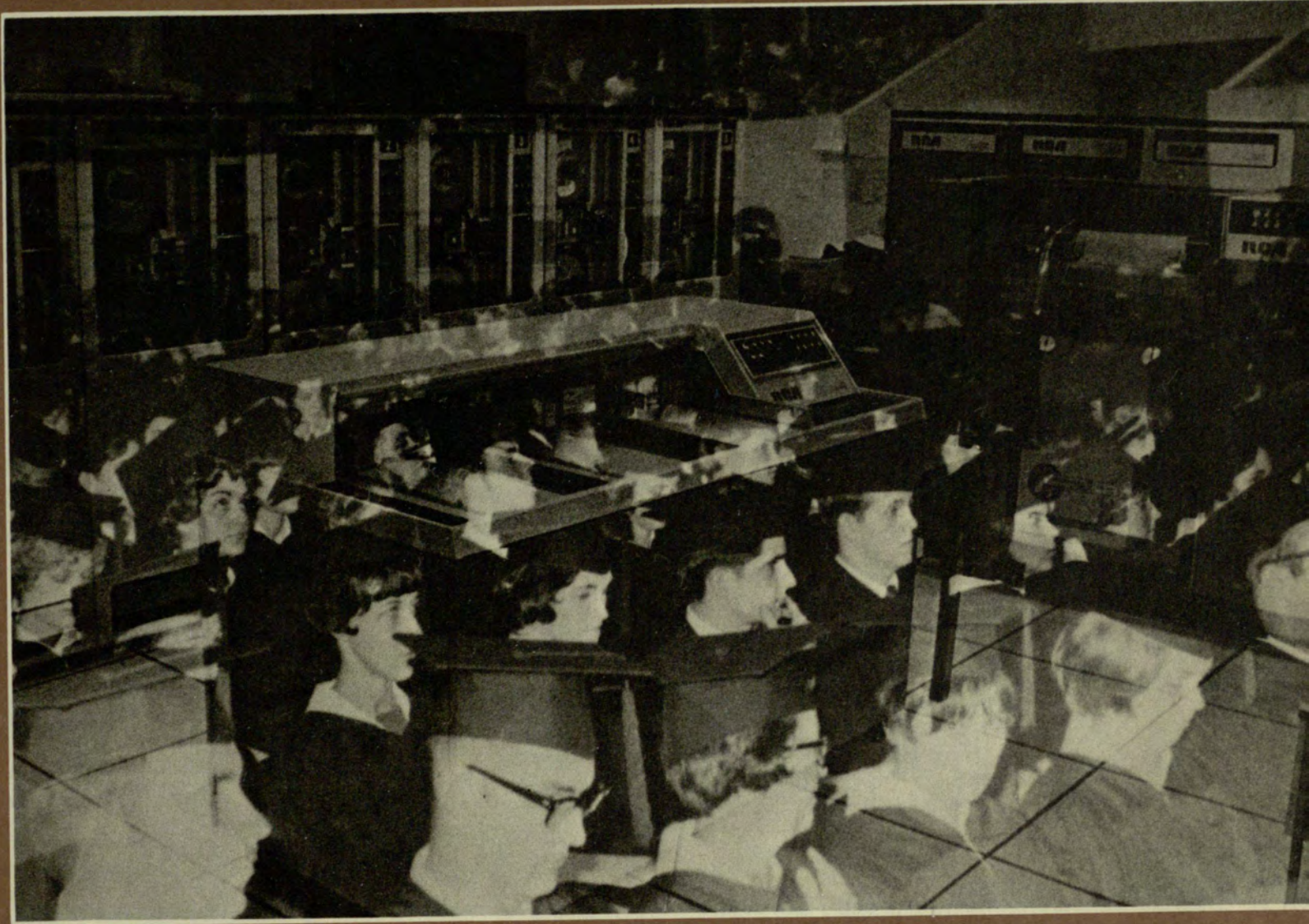





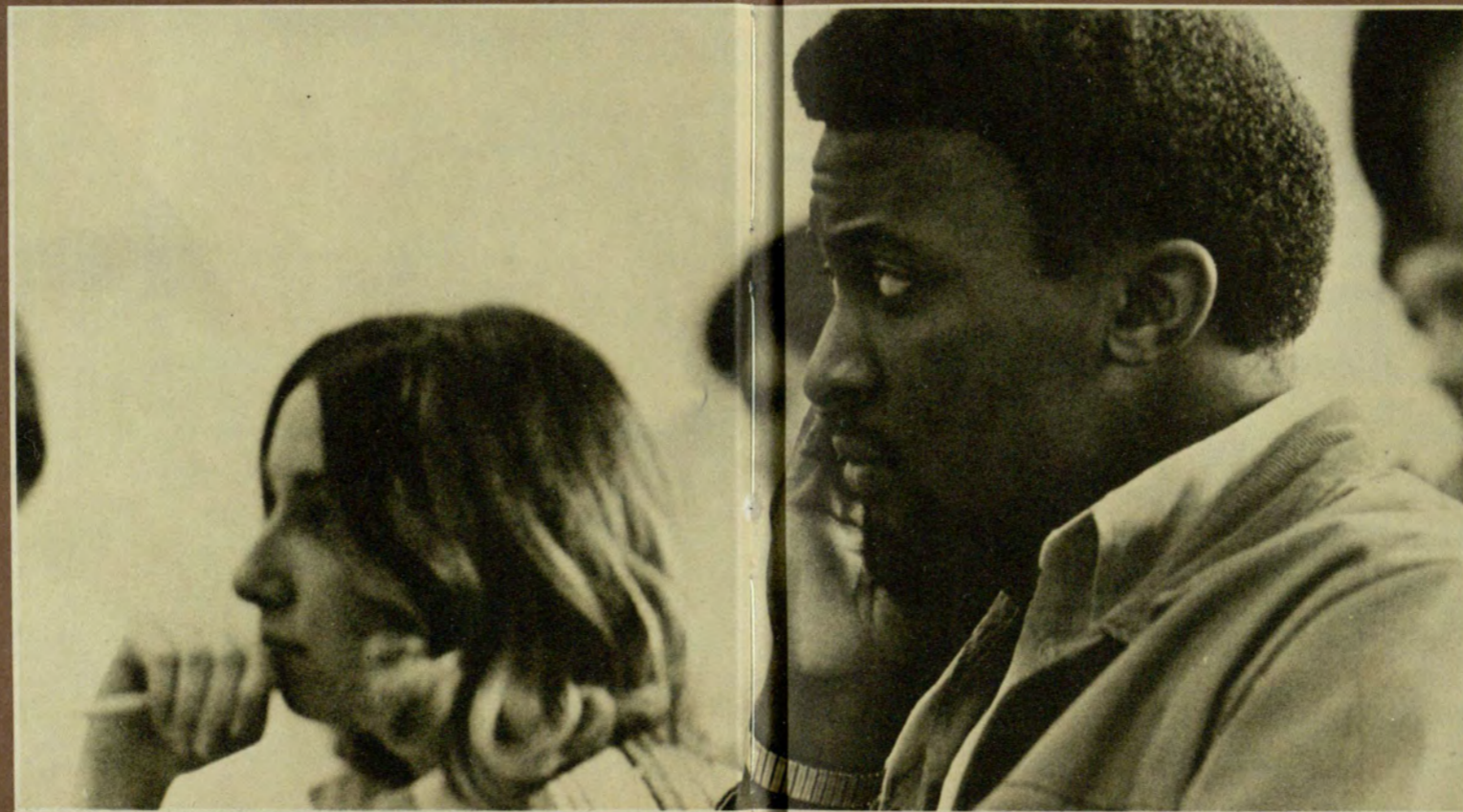
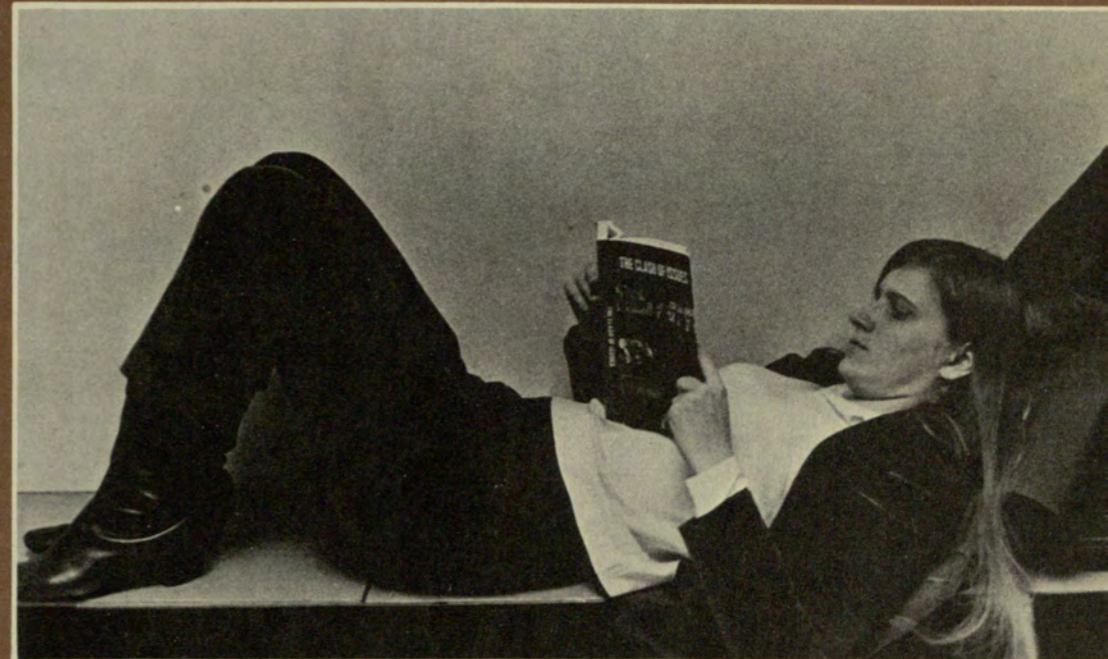
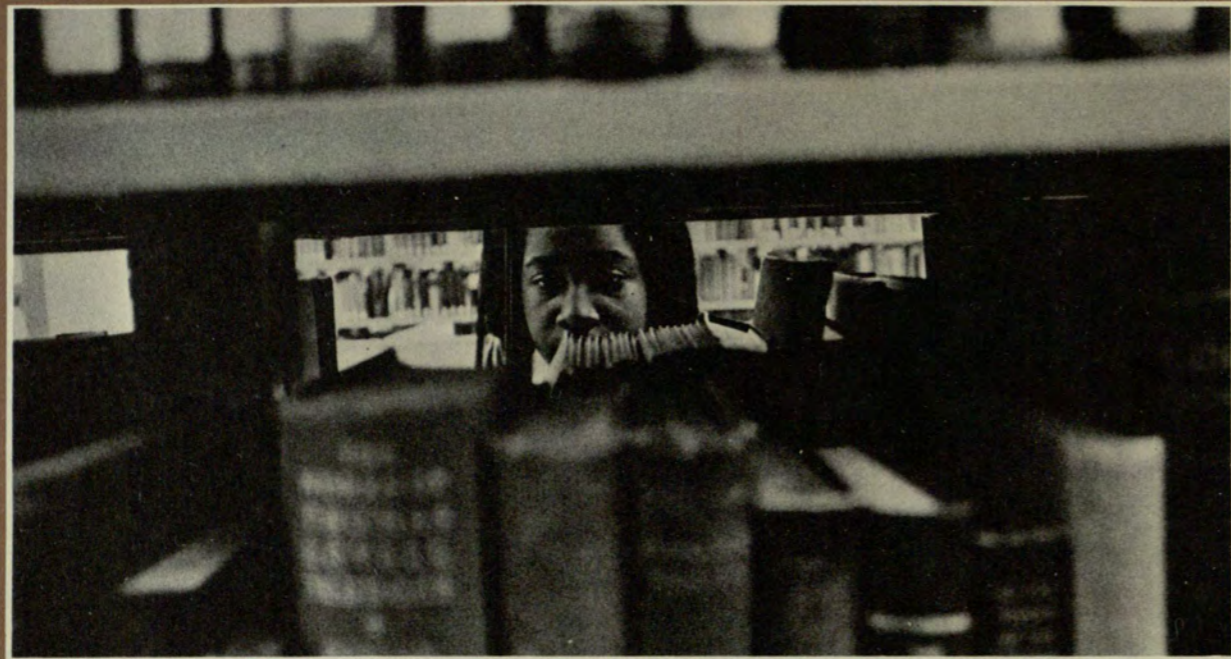



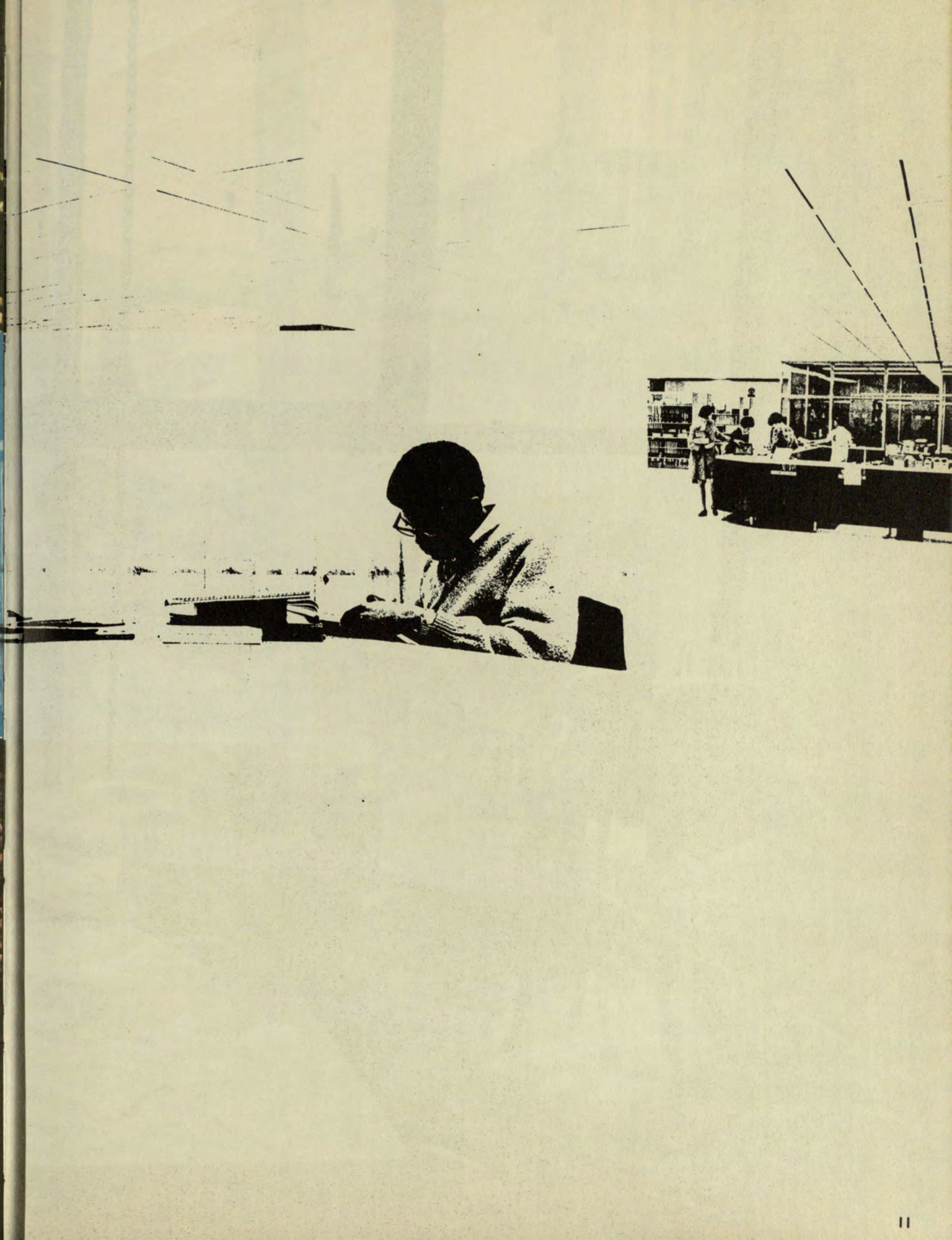
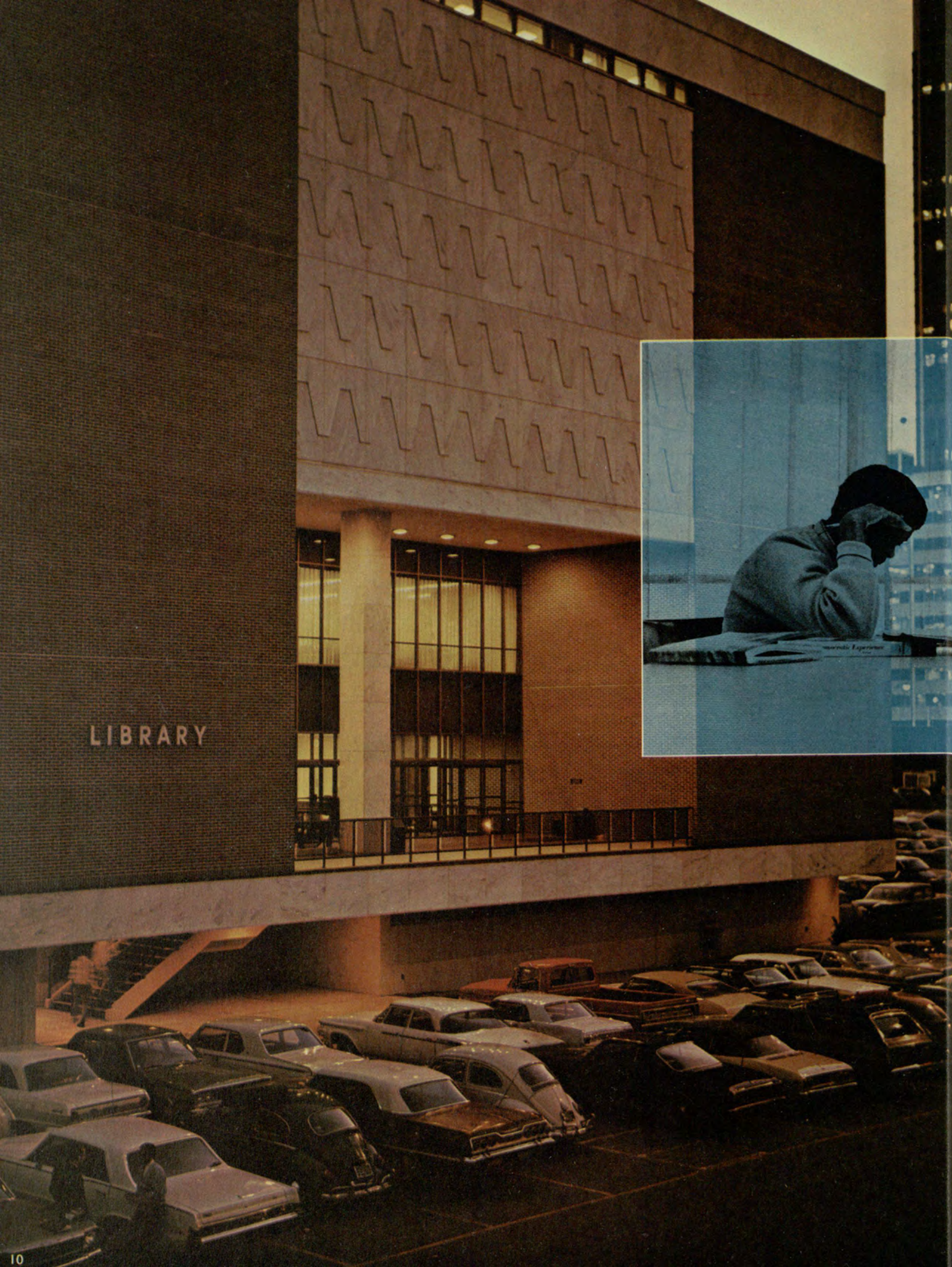







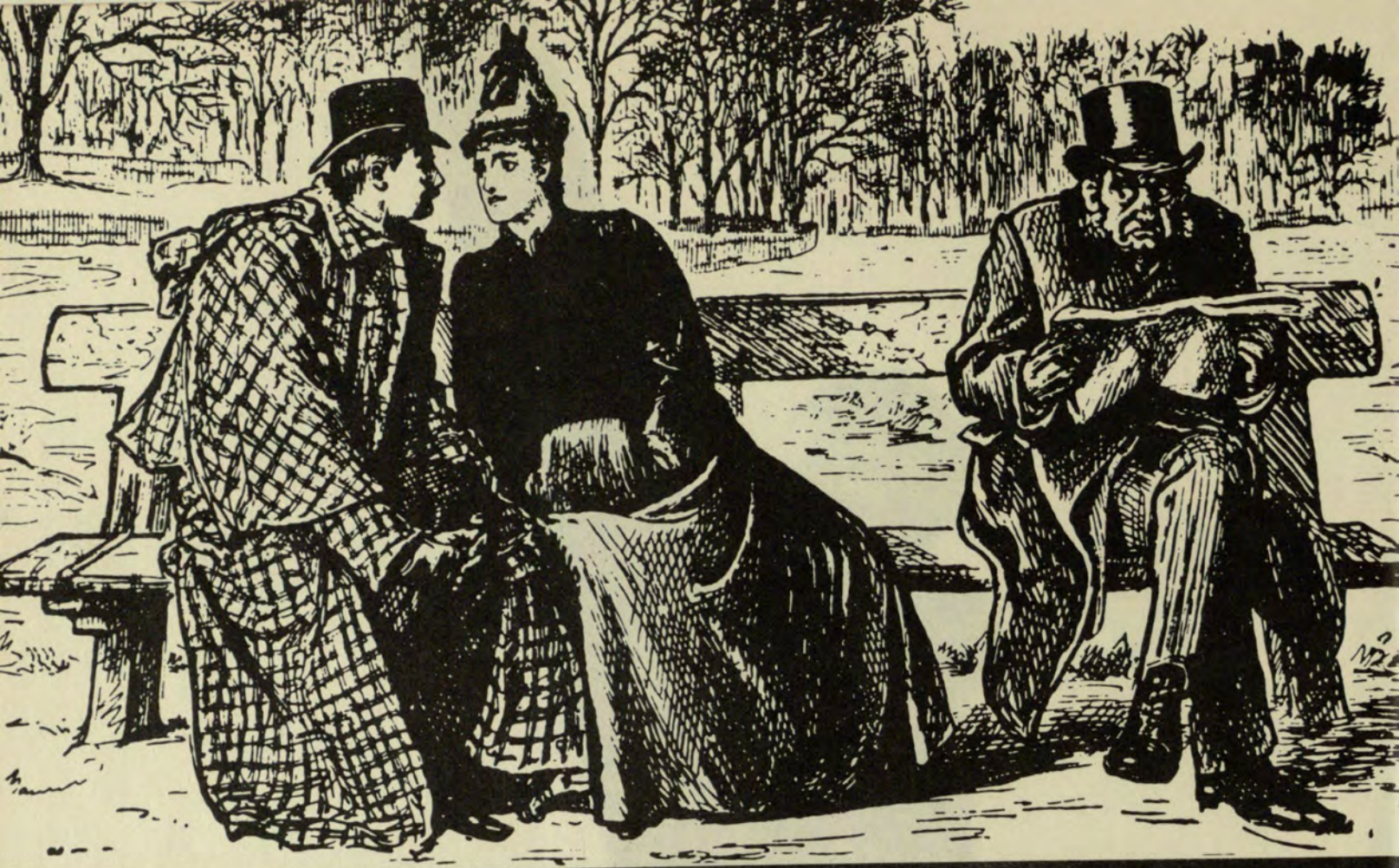

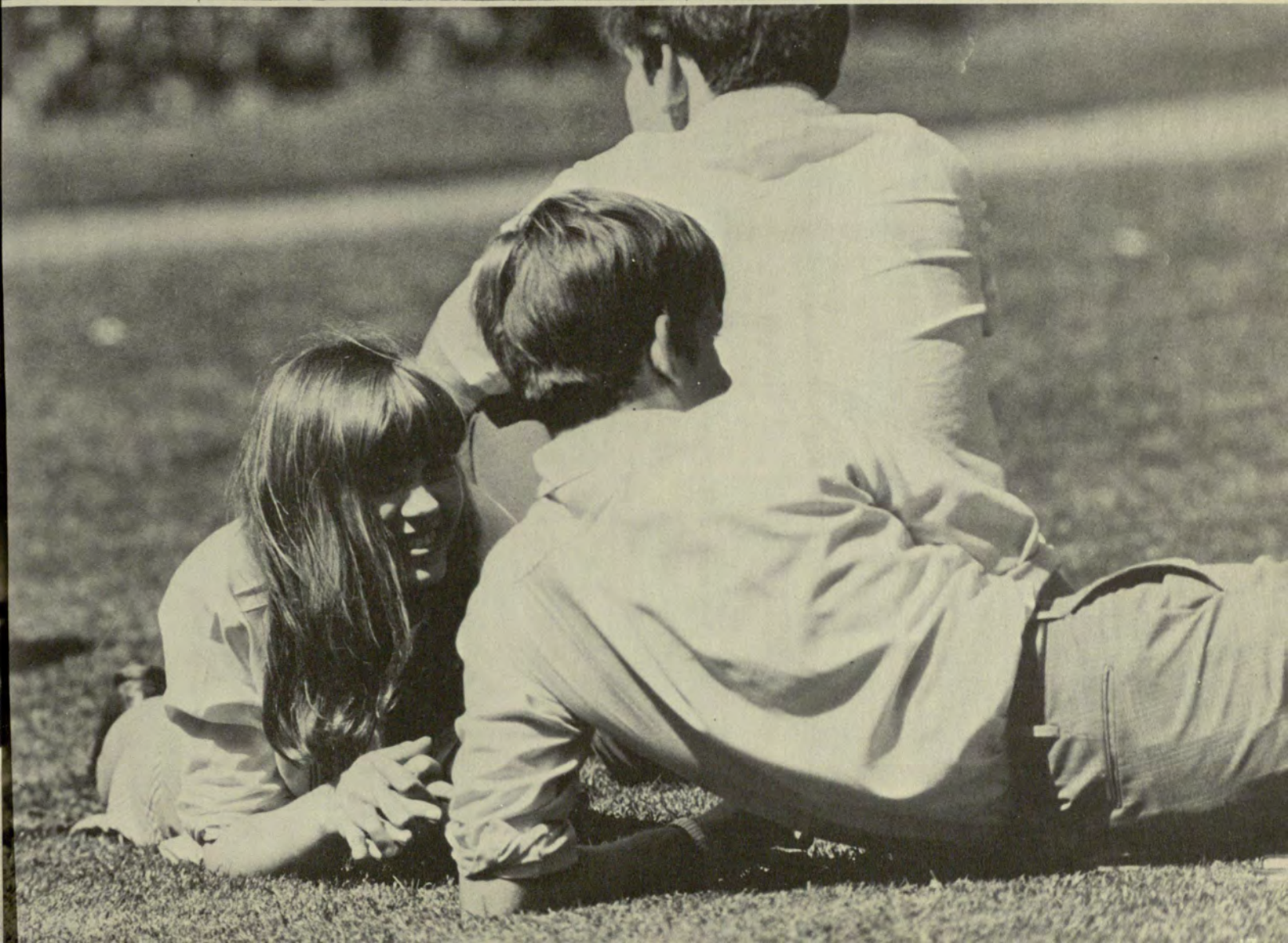

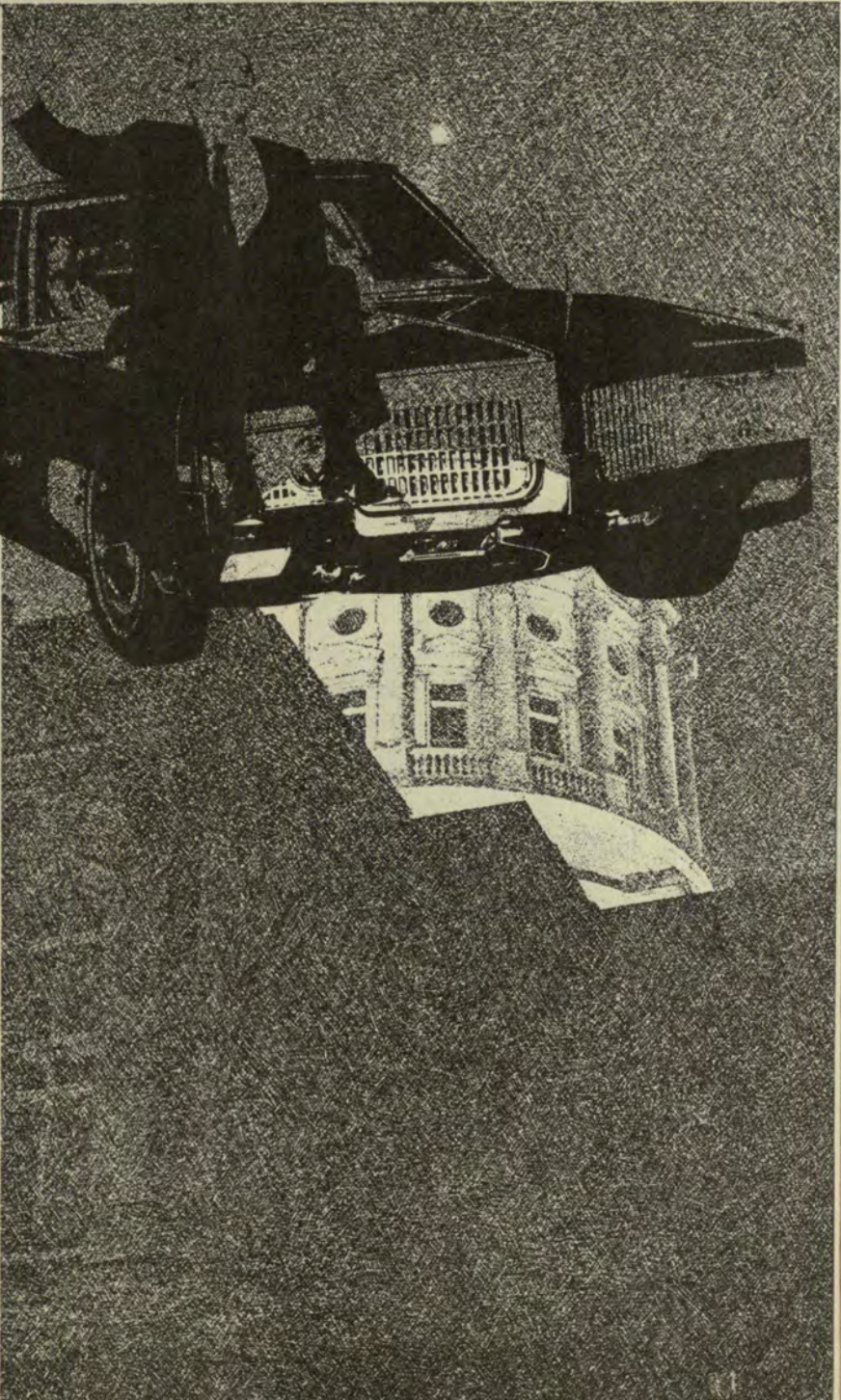
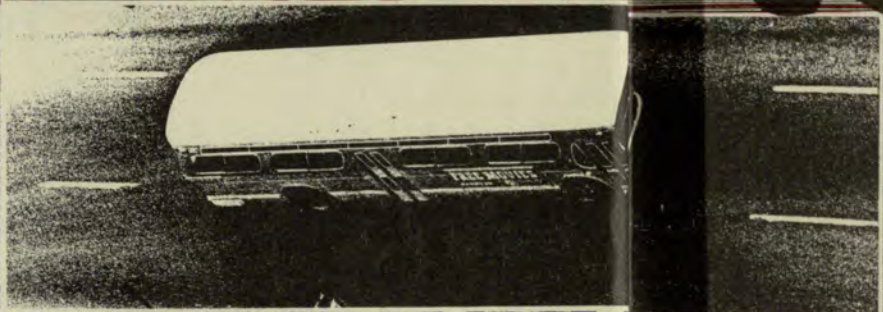
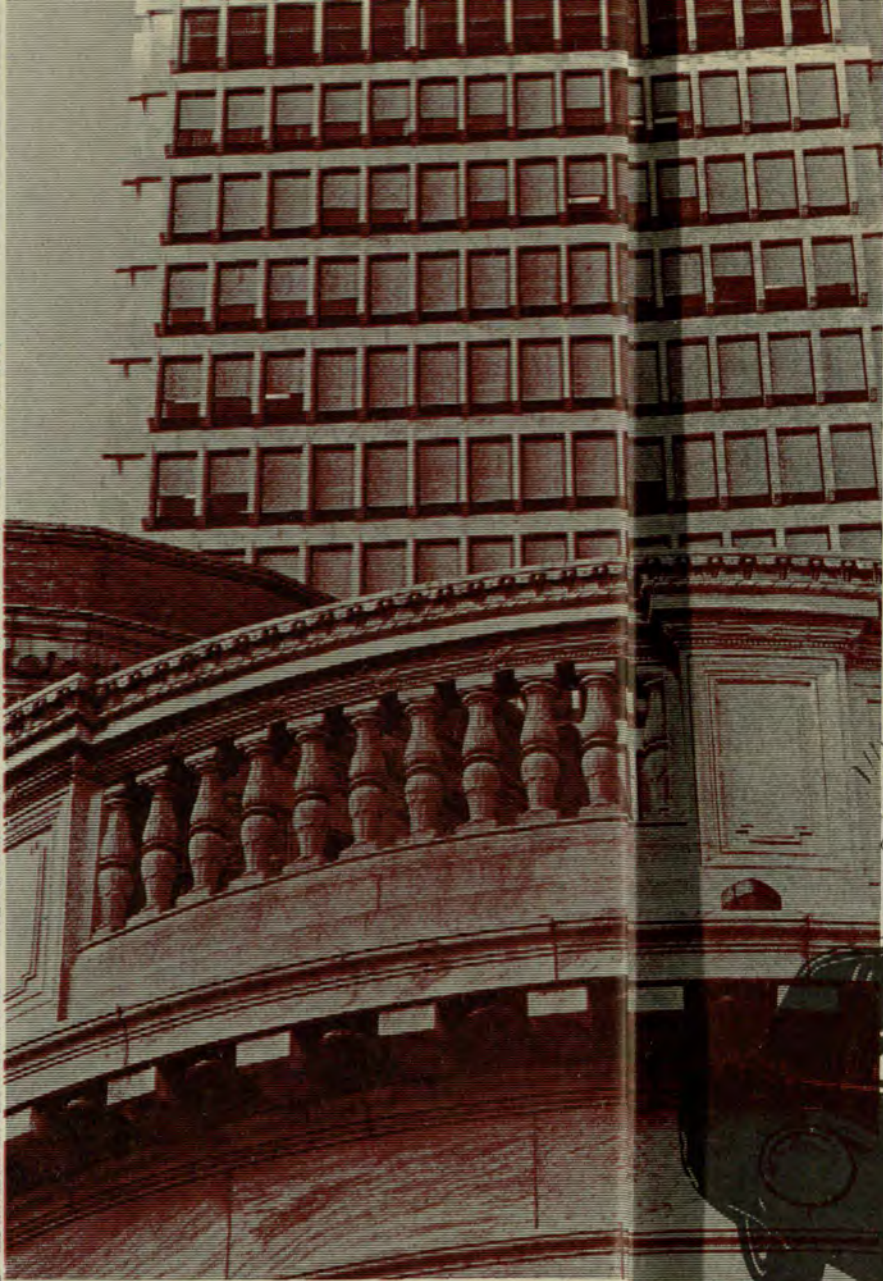
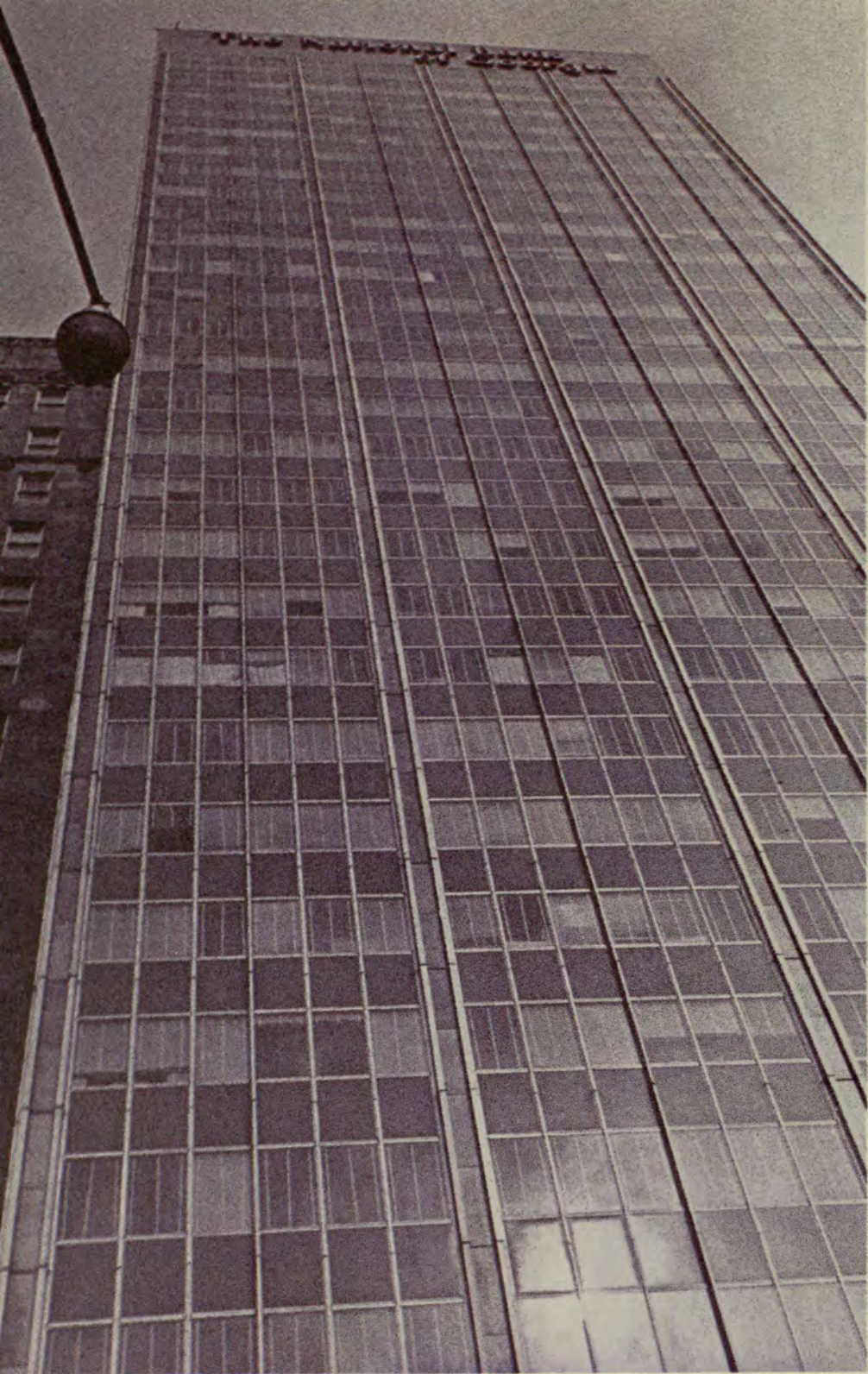

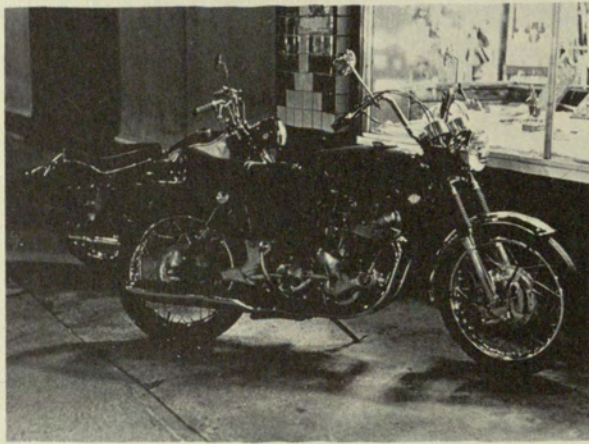
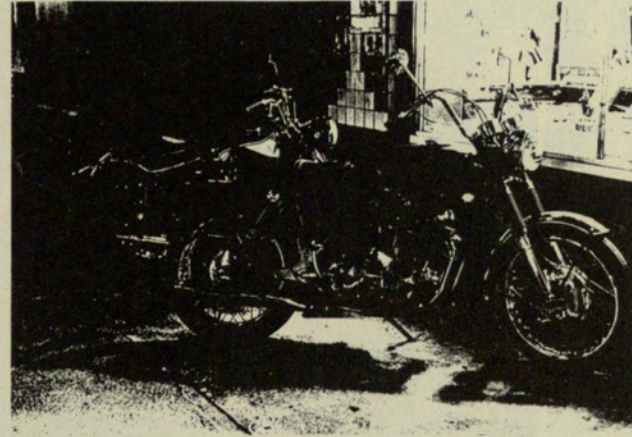







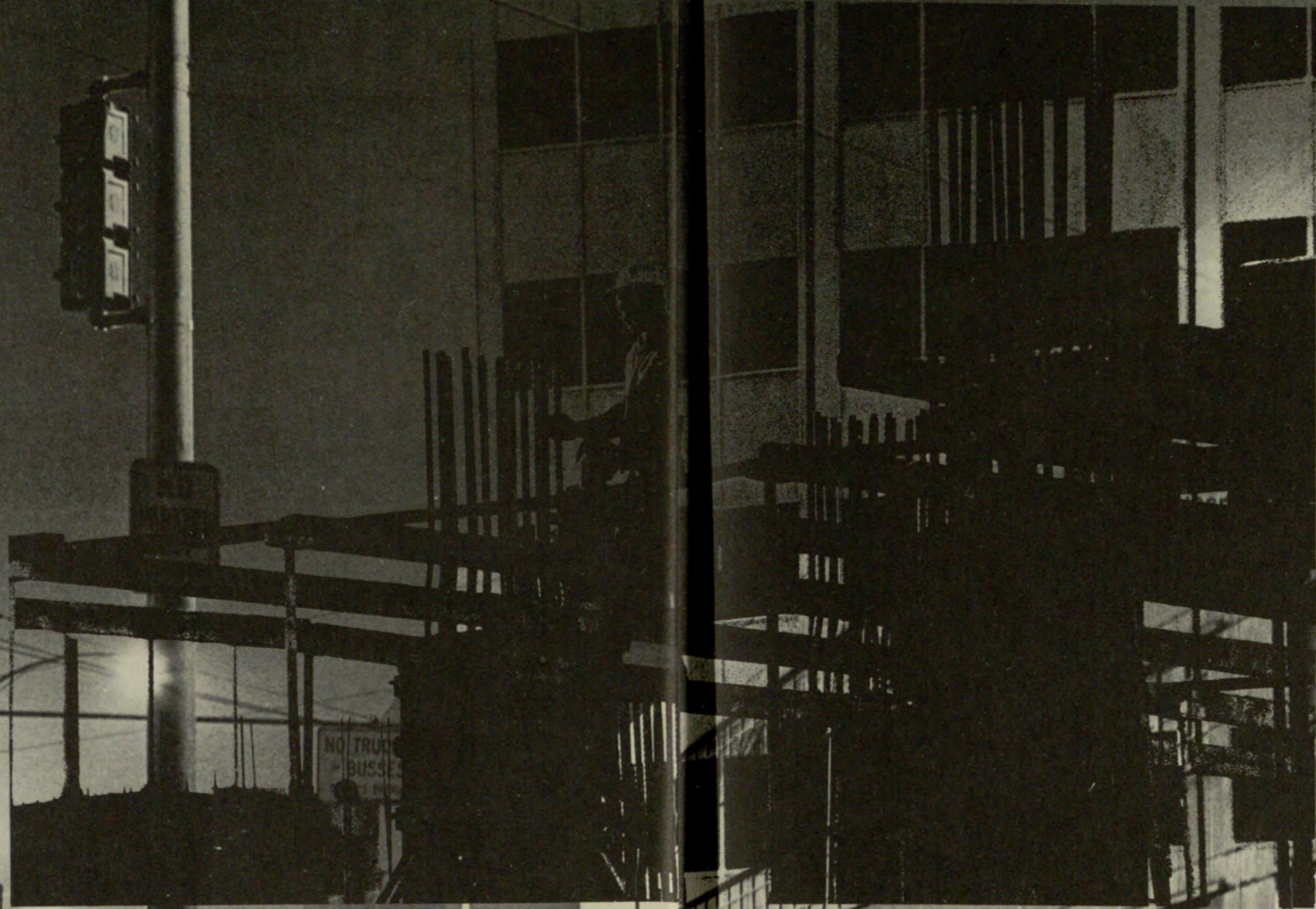

STATE UNIVERSITY

ONE WAY  
←

NO TRUCKS  
OR BUSES  
ON THIS  
BRIDGE

ONE WAY  
←

NO TRUCKS  
OR BUSES  
ON THIS  
BRIDGE

GEORGIA STATE  
SPARKS HALL  
33 SILVER STREET

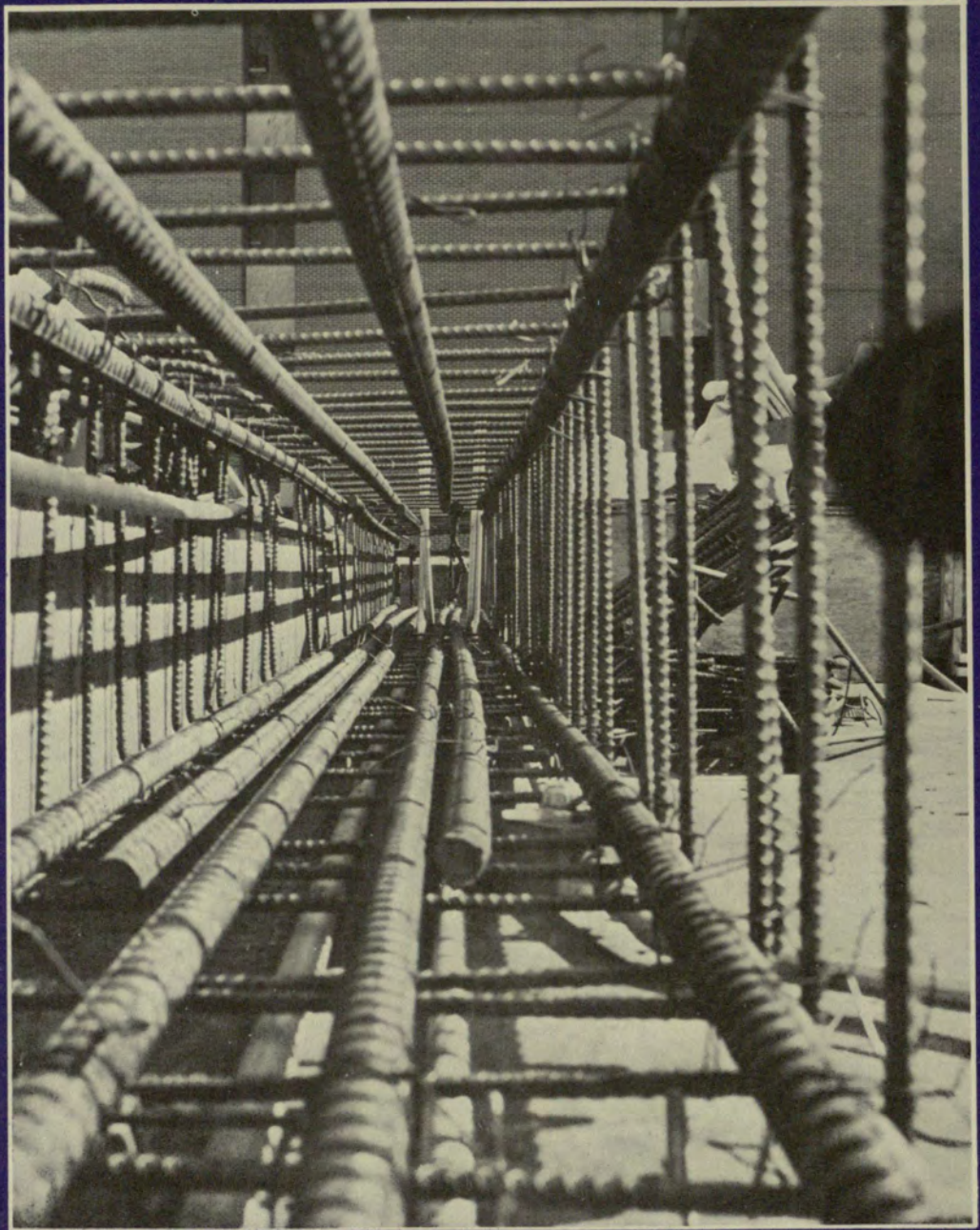

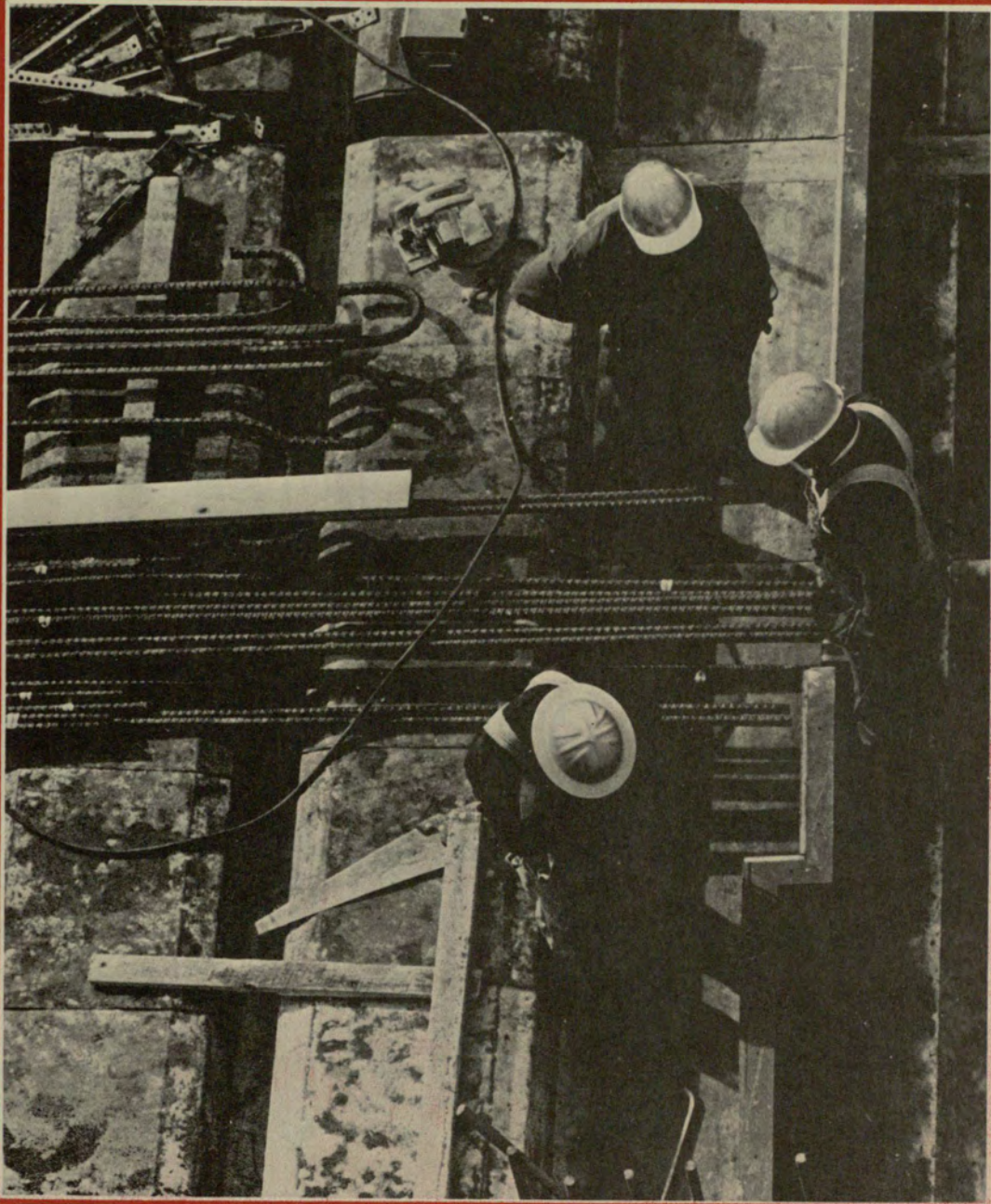

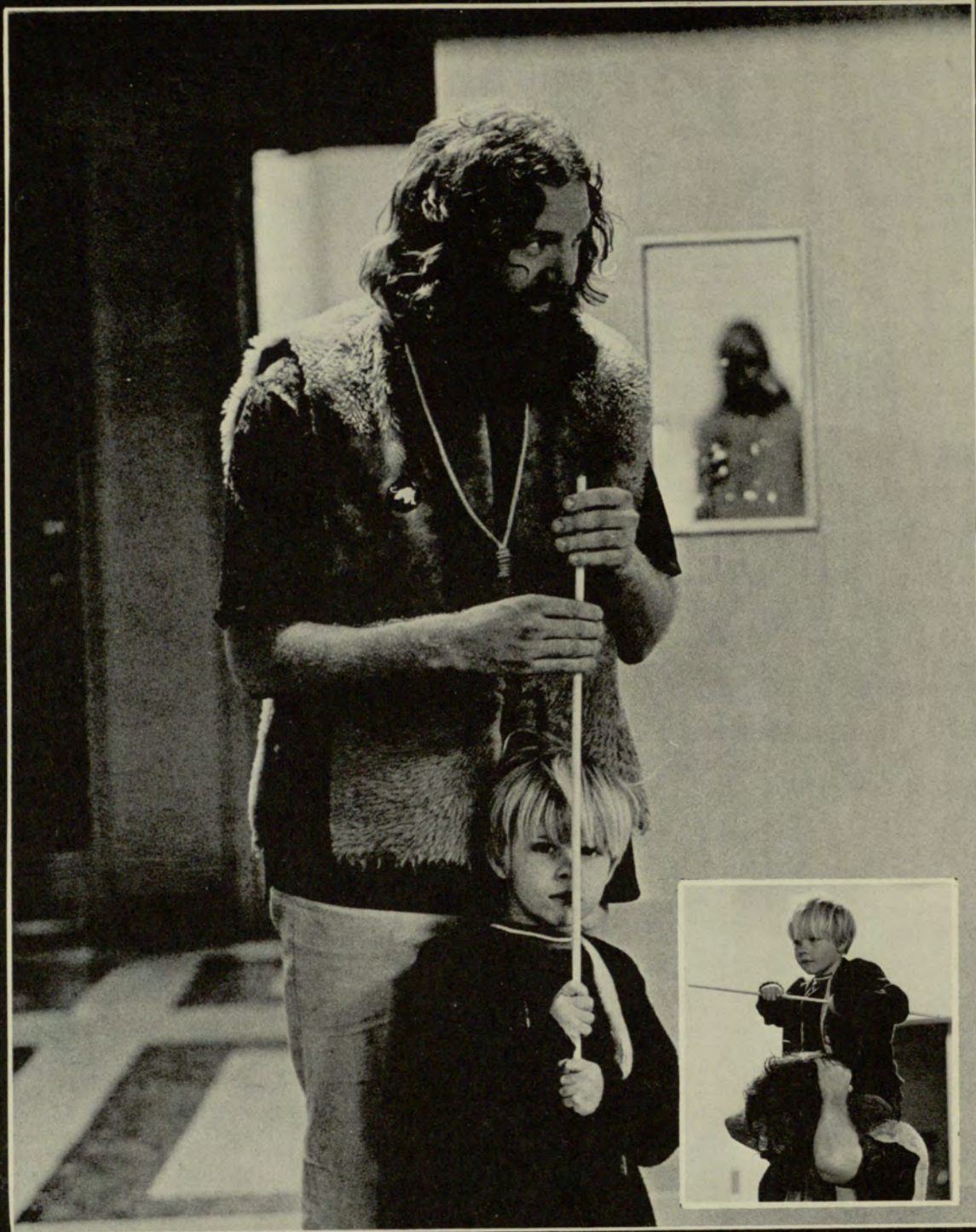

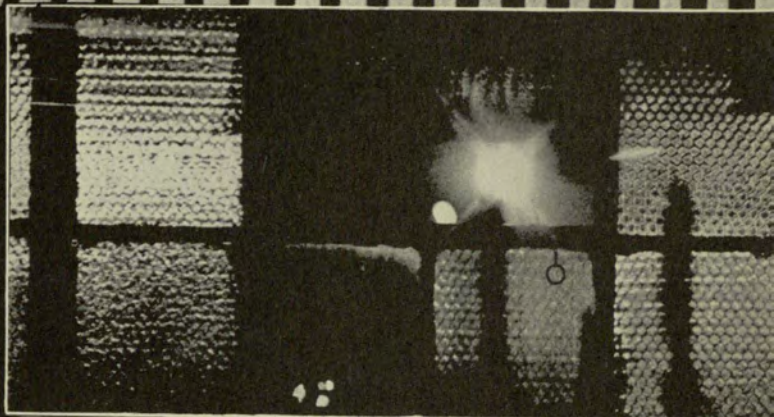
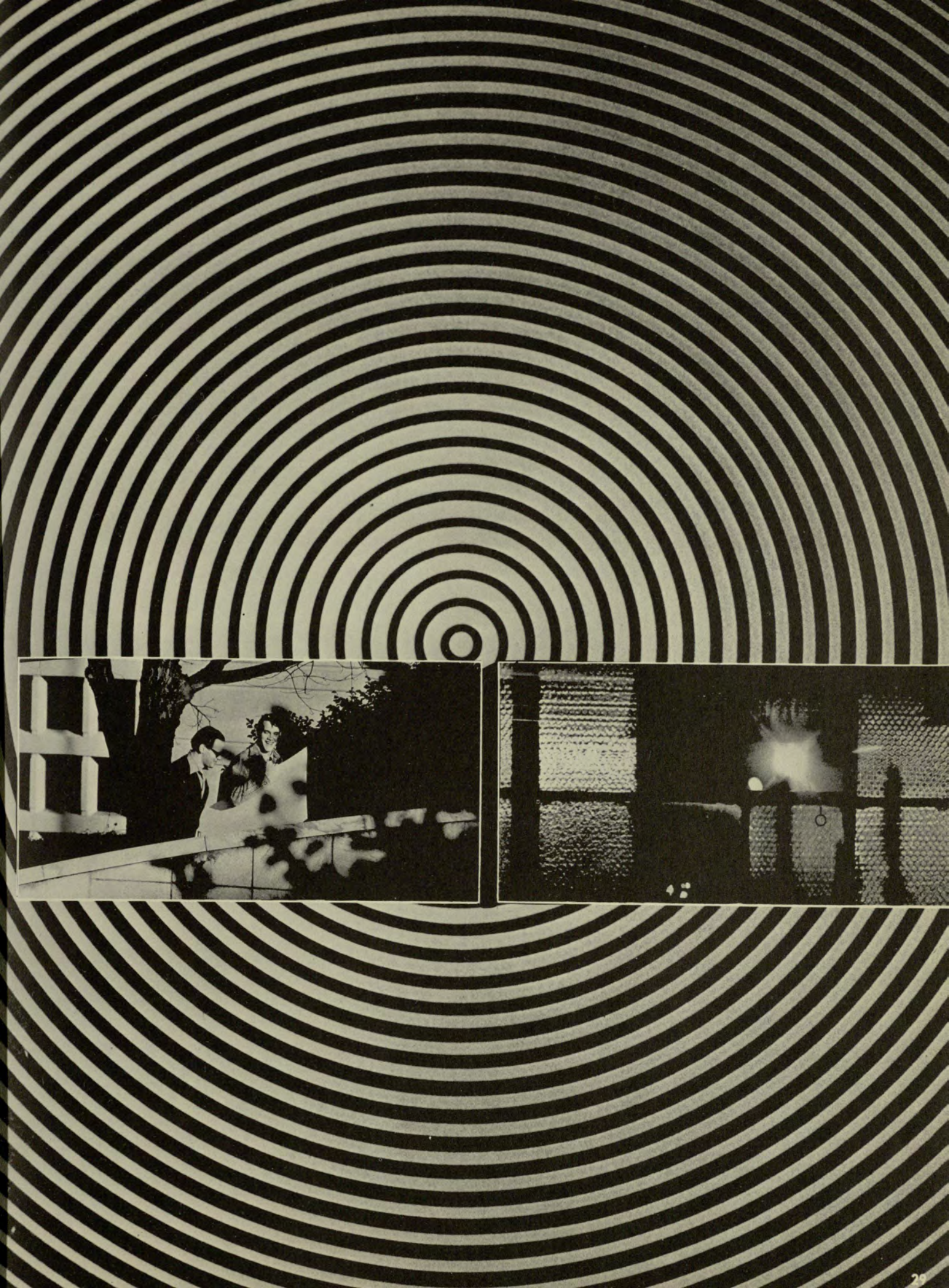





SUPPOSE THEY GAVE A WAR  
AND NOBODY CAME

VOLKSWAGEN





1895  
WARFARE OF THE FUTURE.



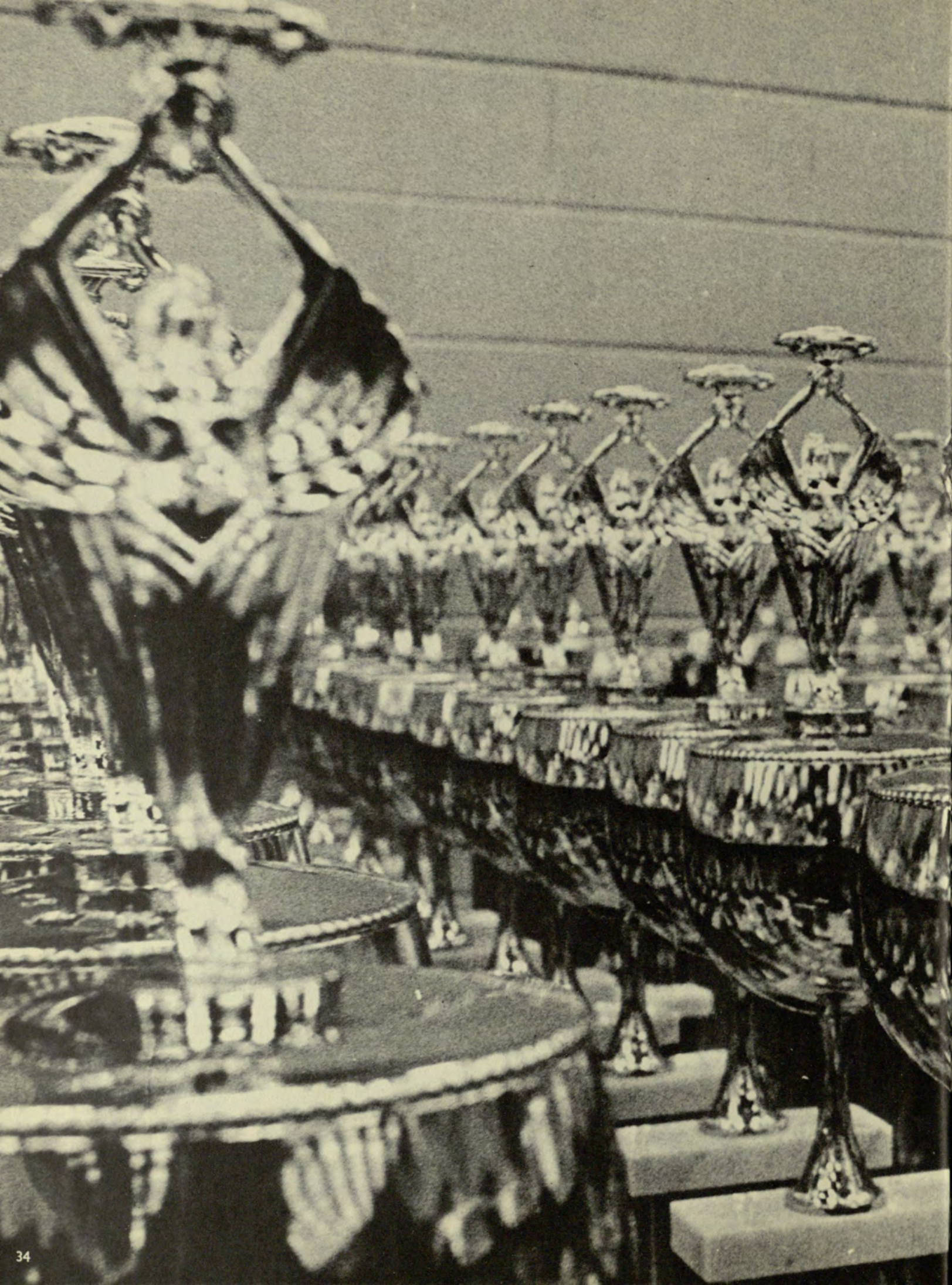

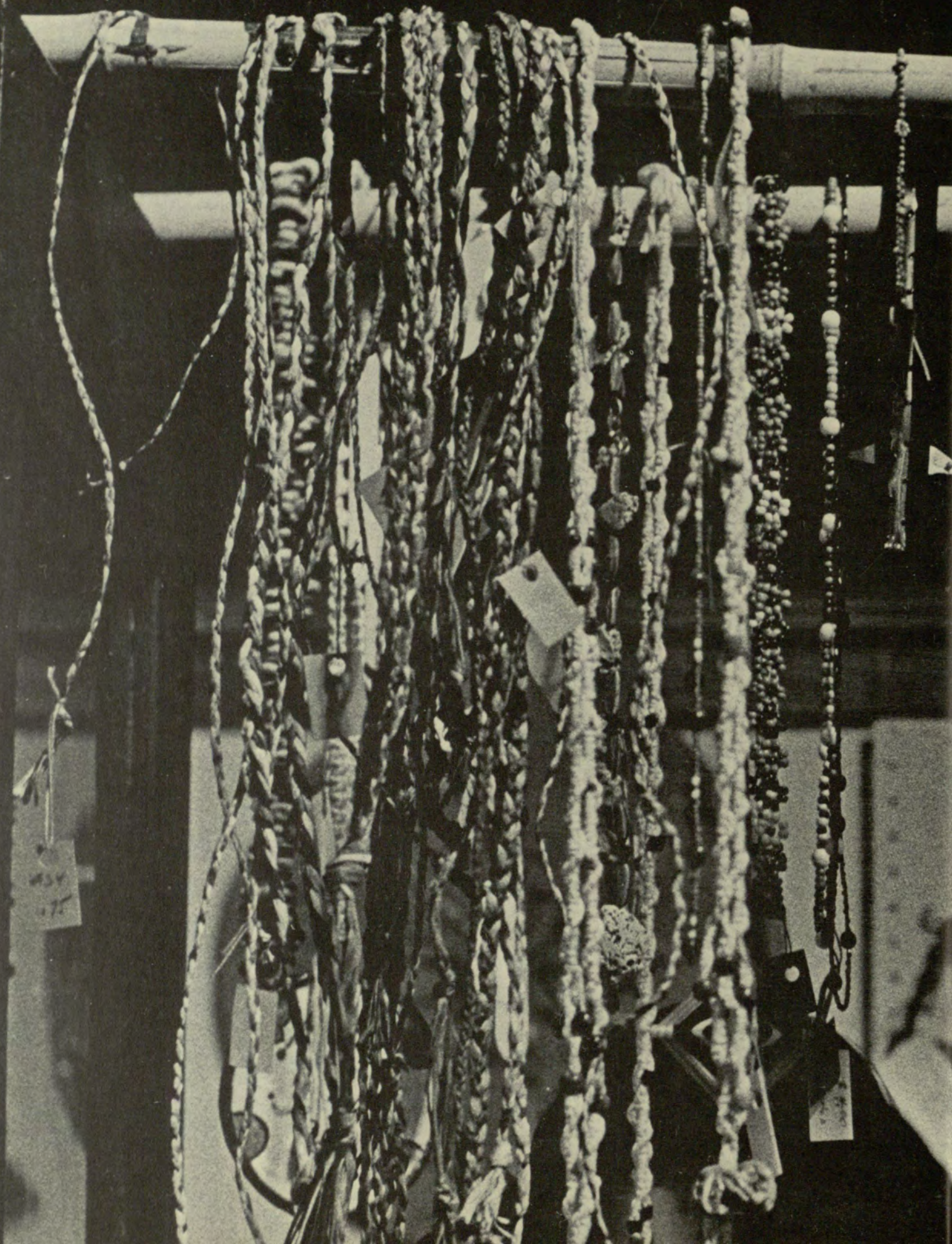

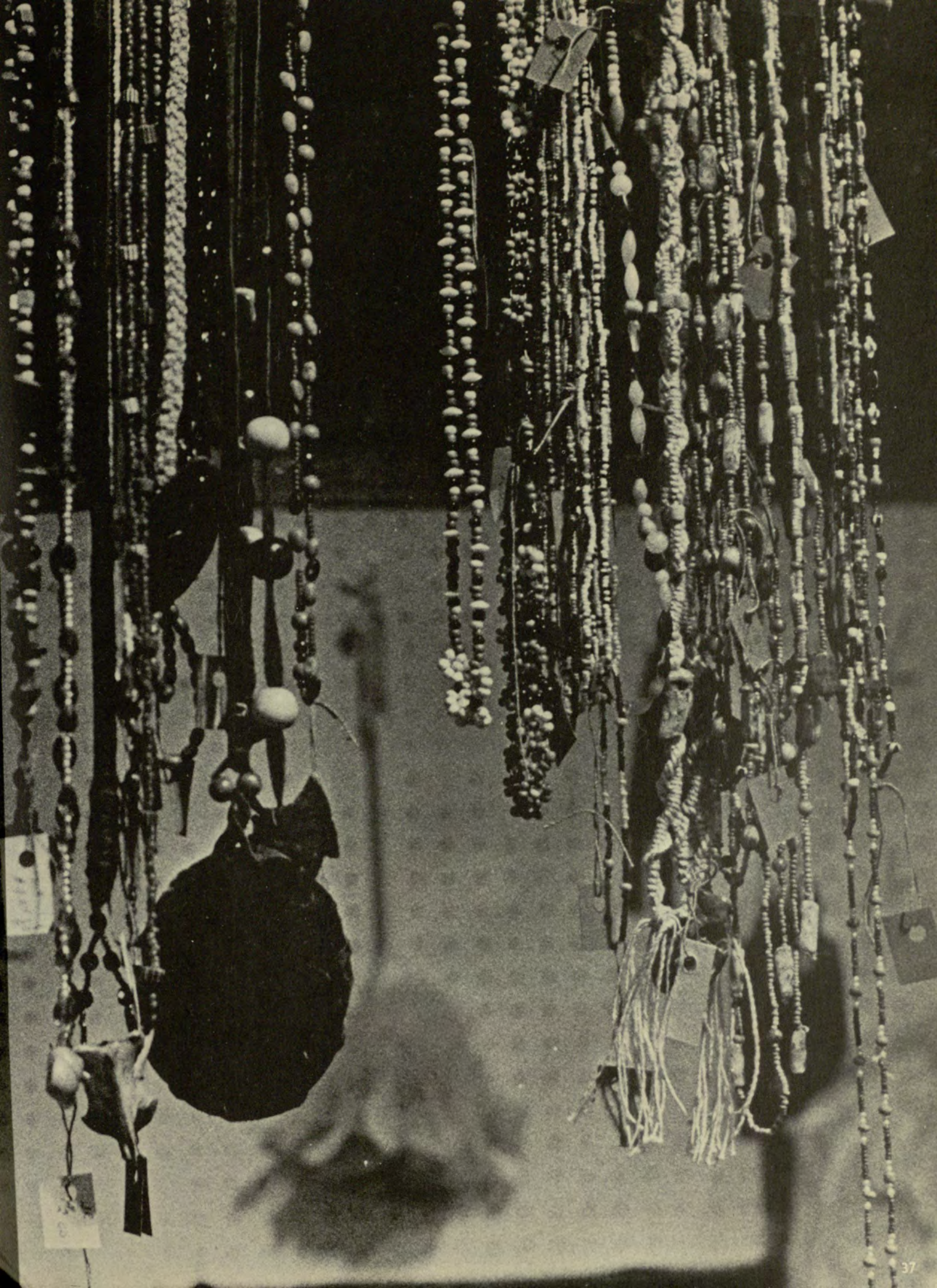

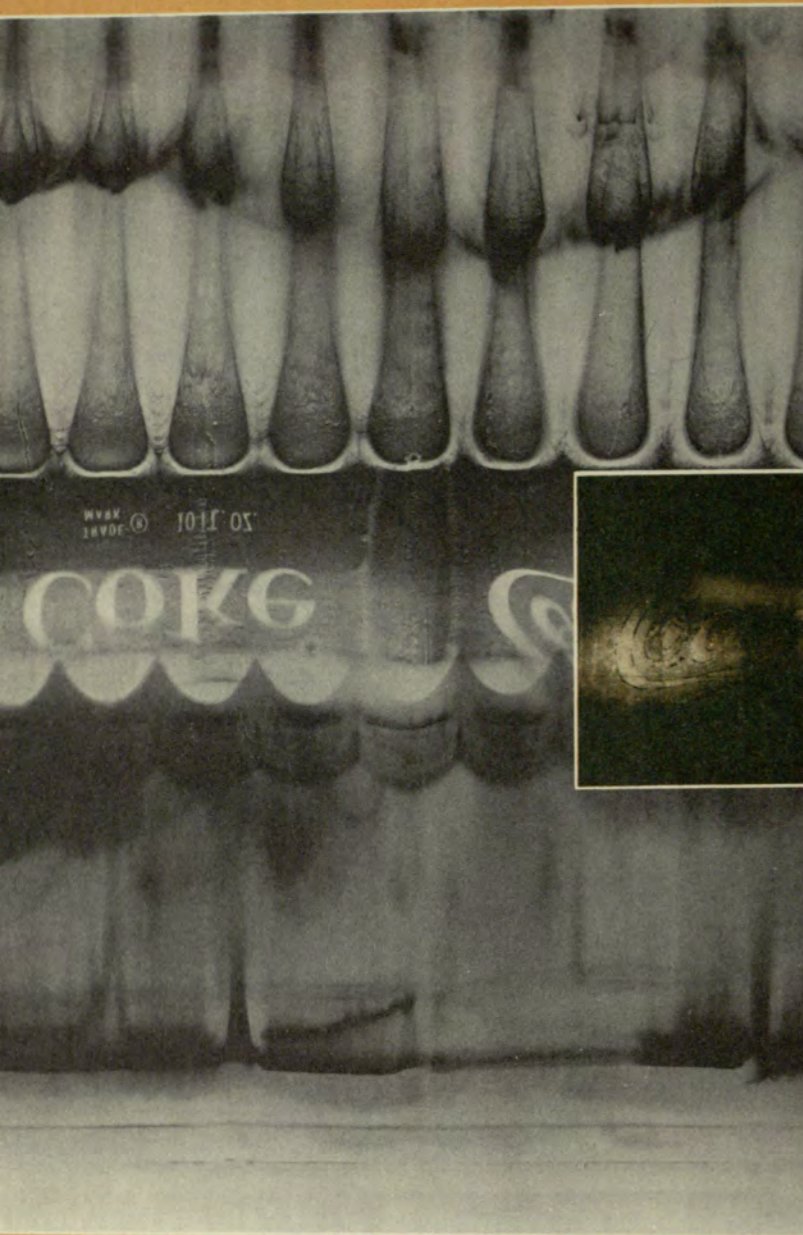

Wherever you go you will find  
AT ALL FOUNTAINS **Coca-Cola** 5¢  
*to refresh the parched throat, to invigorate  
the fatigued body, and quicken the tired brain*

ILLUSTRATED CATALOGUE  
20 CENTS  
LARGEST ASSORTMENT & LOWEST PRICES  
STYLISH COATS & GOWNS  
STYLISH HATS, TOGUES & BONNETS  
STYLISH FURS, HATS, TOGUES & BONNETS  
1891

**DEUTSCH**  
FIFTH AVE.  
COR. 22 ND ST.  
MILLINERS, FURRIERS AND TAILORS.



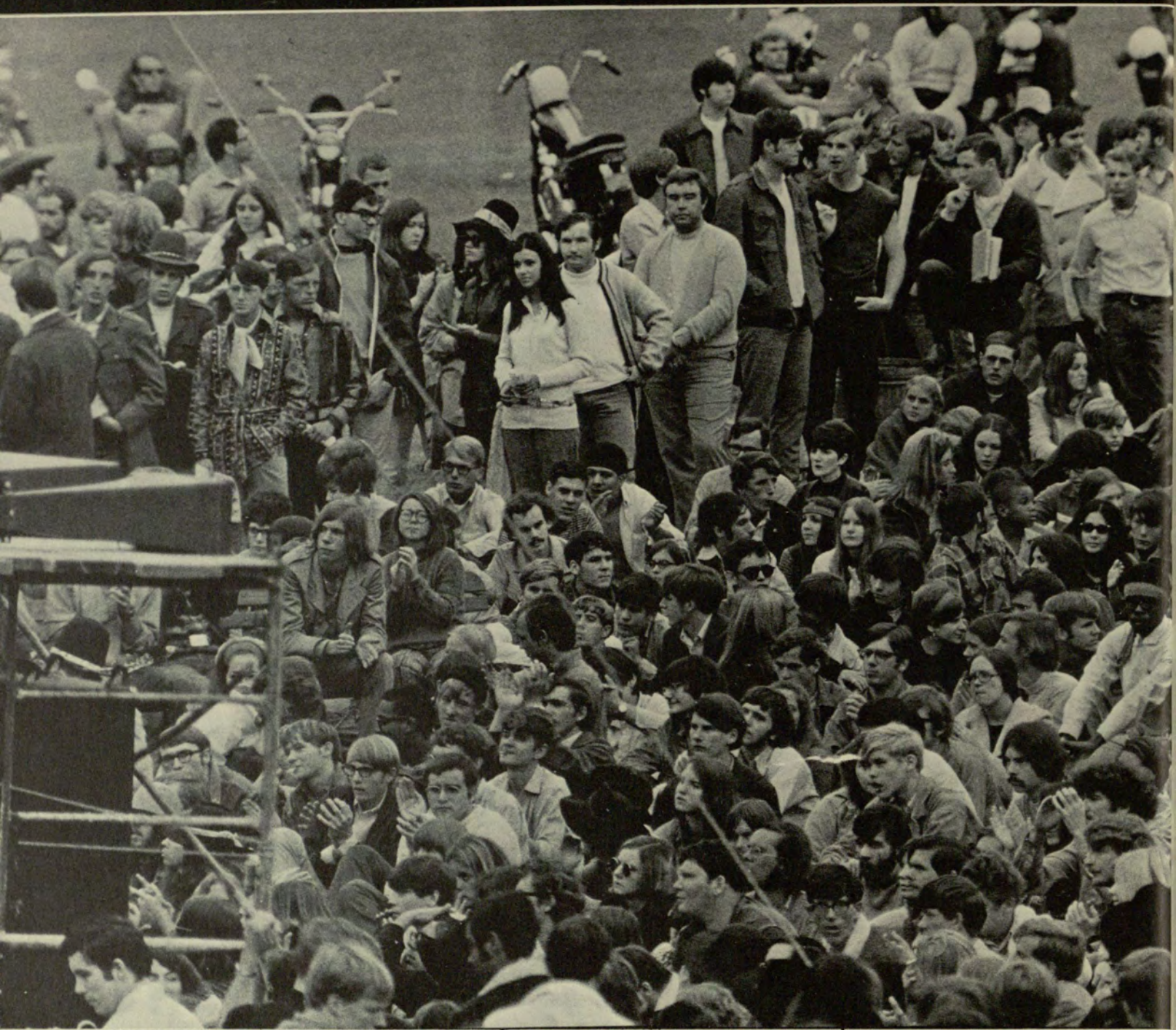









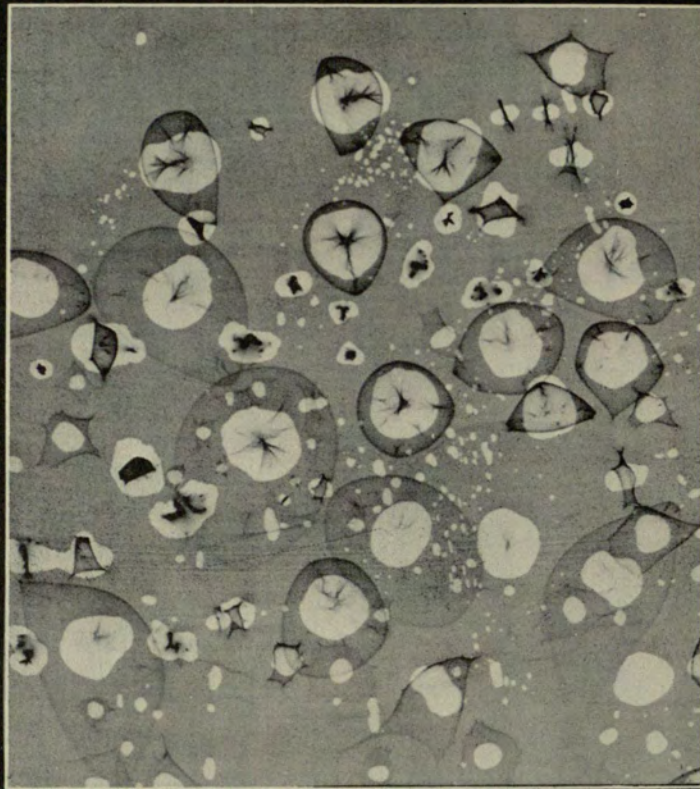



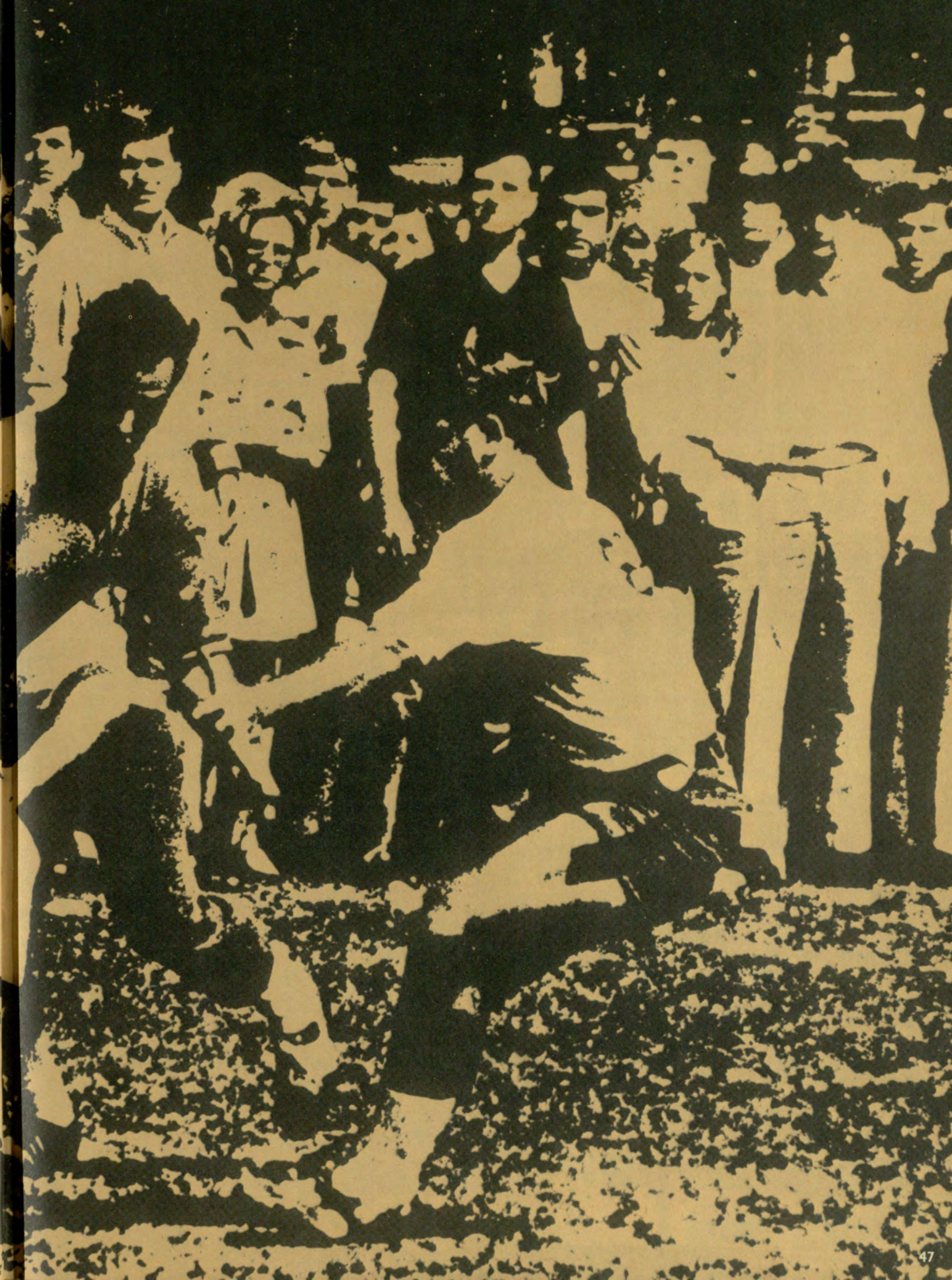

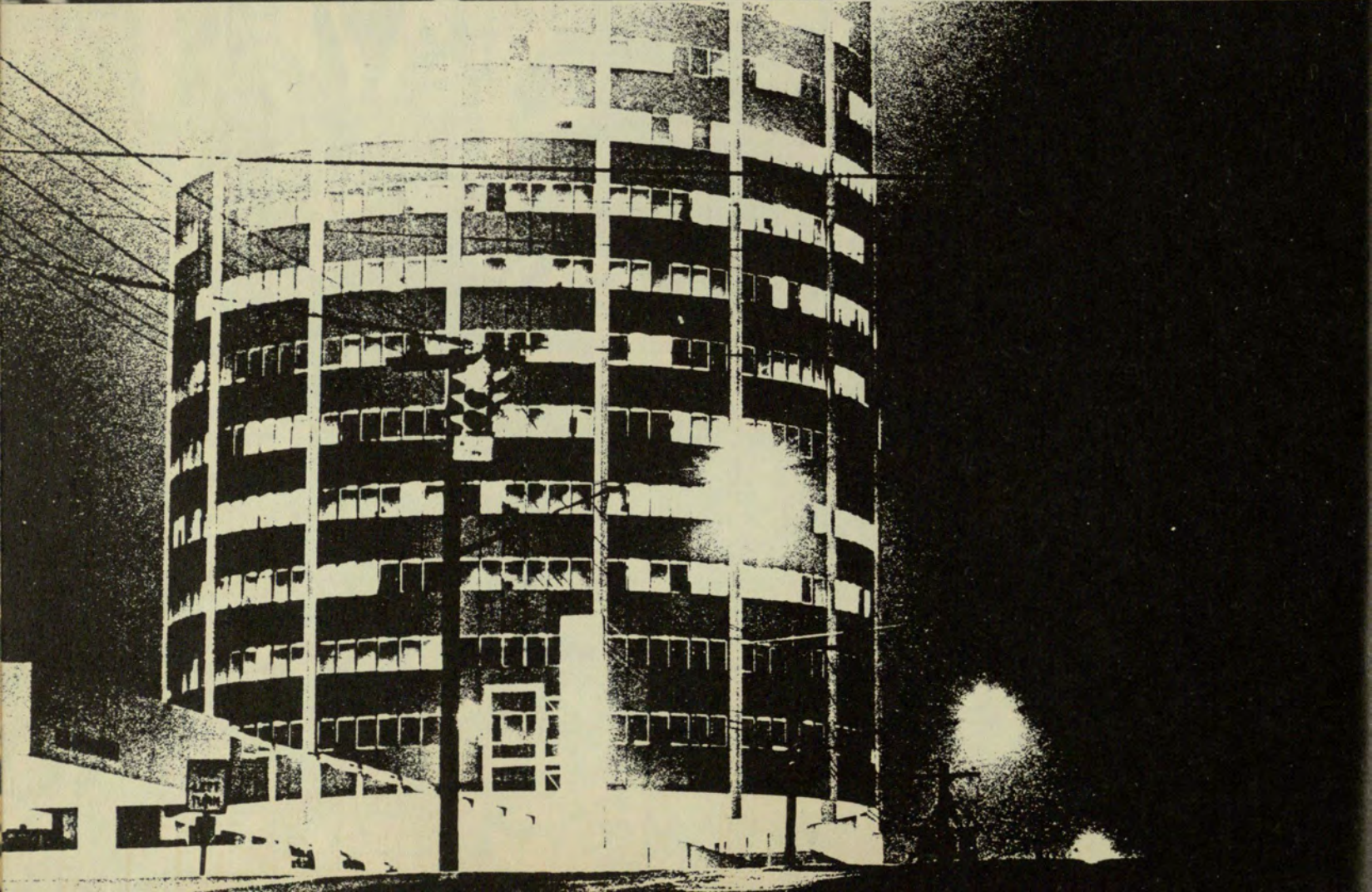
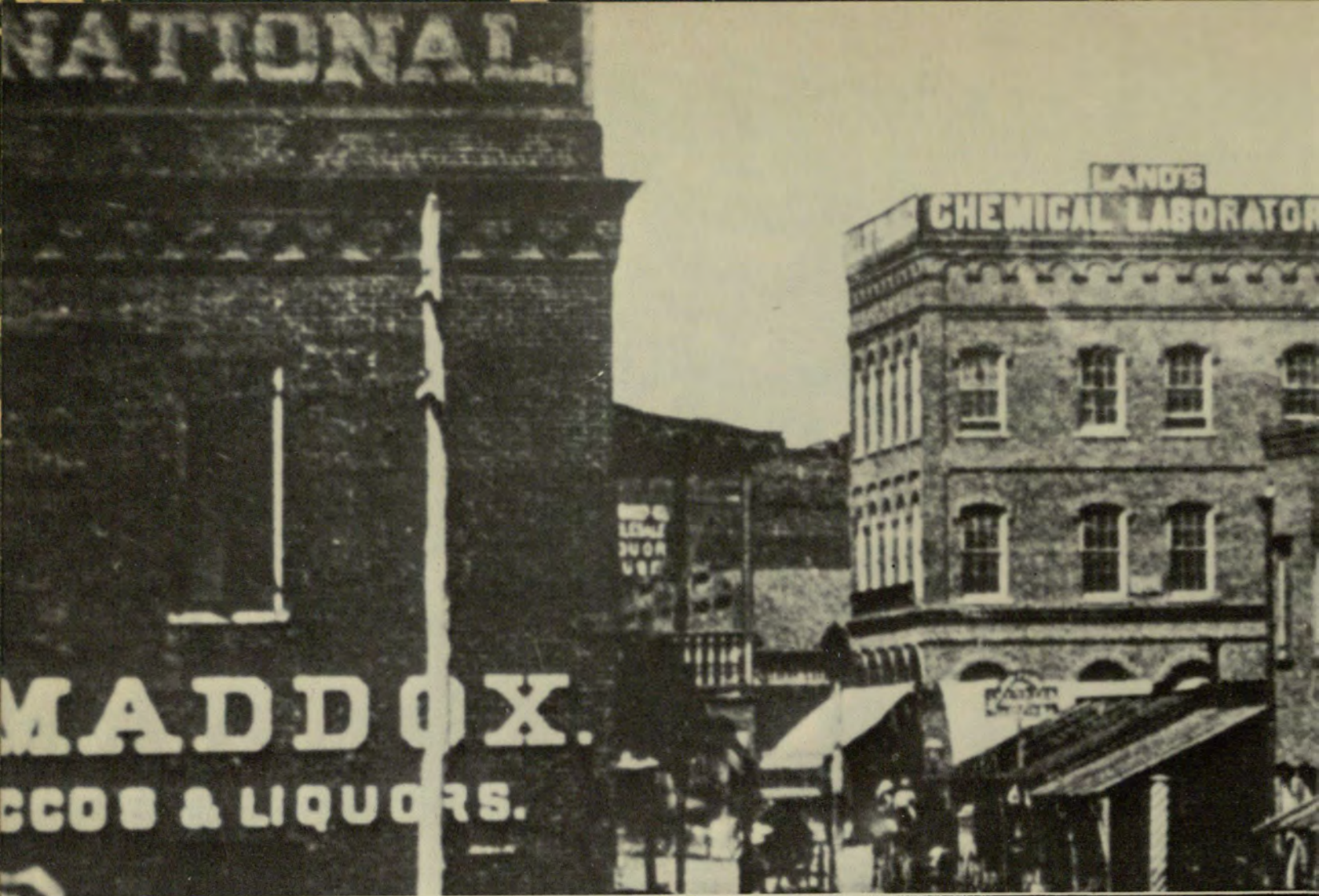

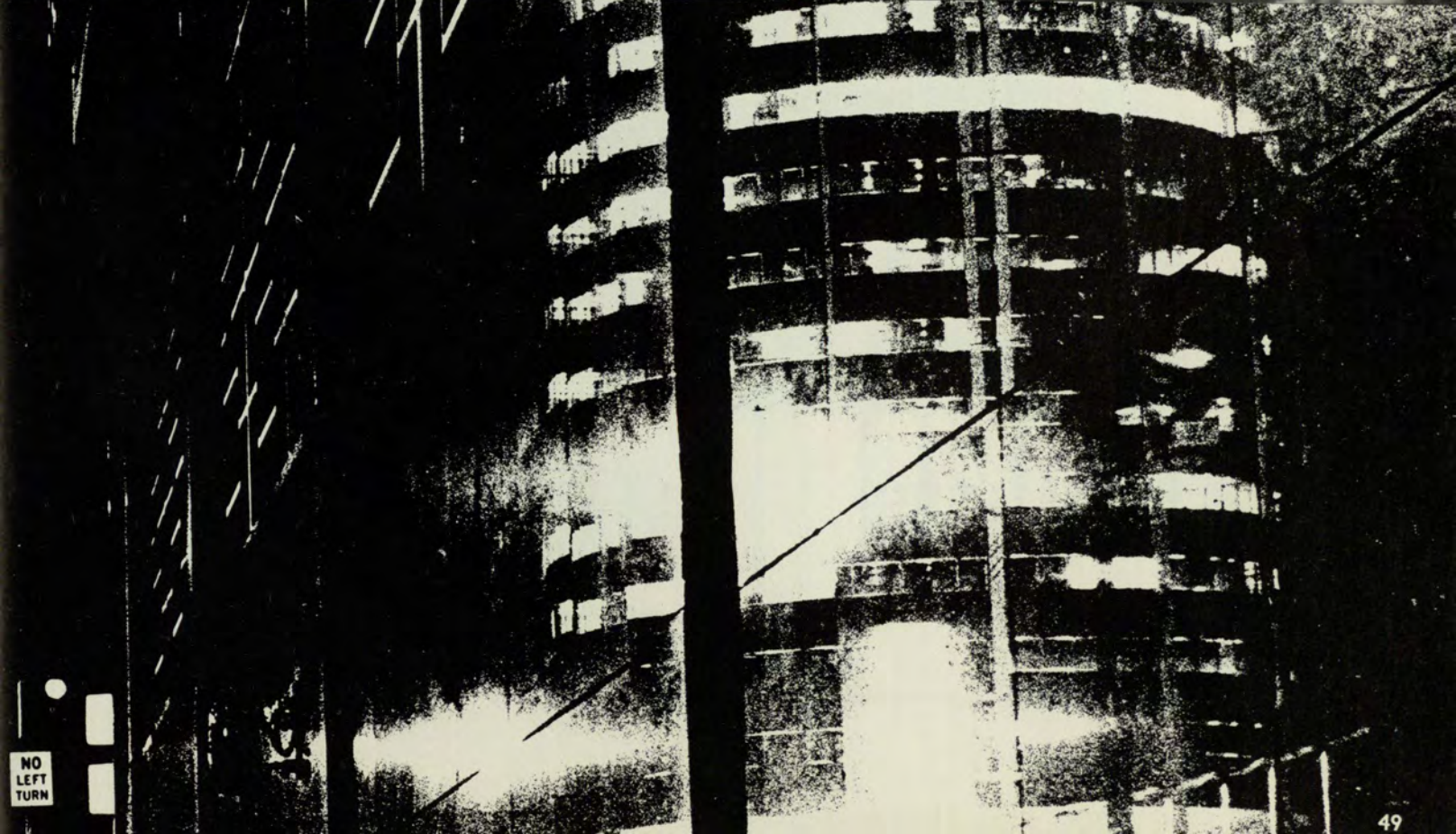





Instructions to play:  
 Graduate from High School  
 Enter Georgia State  
 Own a Motor Vehicle

Start		Your car gets hit by a car from the B&D. Go back to Start.	Free Space*
		Bribe the parking attendant. Move ahead 5 spaces.	
	Parking attendant finks on you. Go back 6 spaces.		
			
You parked in the Chancellor of the Board of Regents' place. Move up 10 spaces.			
You gain time on the expressway by driving down the median. Move ahead 2 spaces.	Your four-year draft deferment runs out while waiting in the traffic. Report to Ft. Benning, Ga.	Lester Maddox writes a note to the University to reserve a place for you. Go back to start.	

\*The only free thing you'll get at Ga. State.

Full (Try next year)

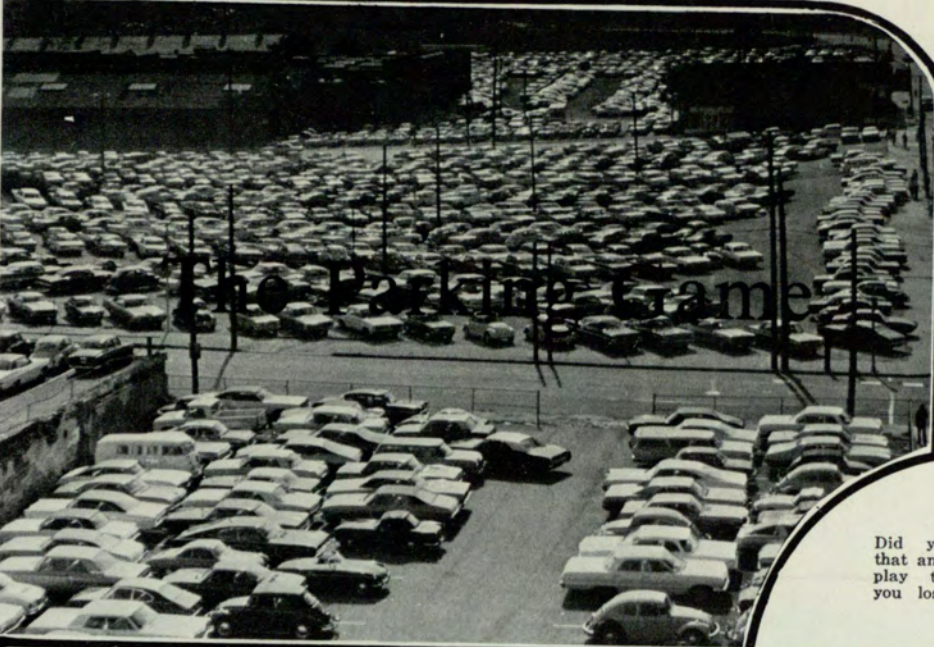
				Go back one space.
<p style="text-align: center;">The Parking Game</p>				Did you notice that any way you play this game you lose?
Your car passes the Math course but you fail. Back 8 spaces.			Missed the lot again! Go around the block.	
	You enroll your car in school for your Math course and take it to class with you. Go ahead 5 spaces.			
			You ran over the Safety Director in the traffic crossing. Go back 2 spaces.	
You have a flat tire but replace it with a doughnut from the Refectory. Move up 3 spaces.		You accidentally park in Noah Langdale's space. Drop out of school.		

# UNIVERSITY

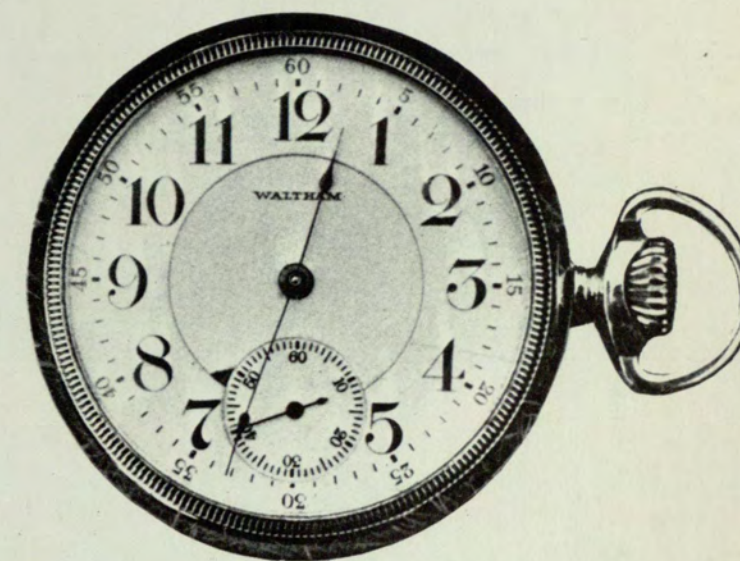
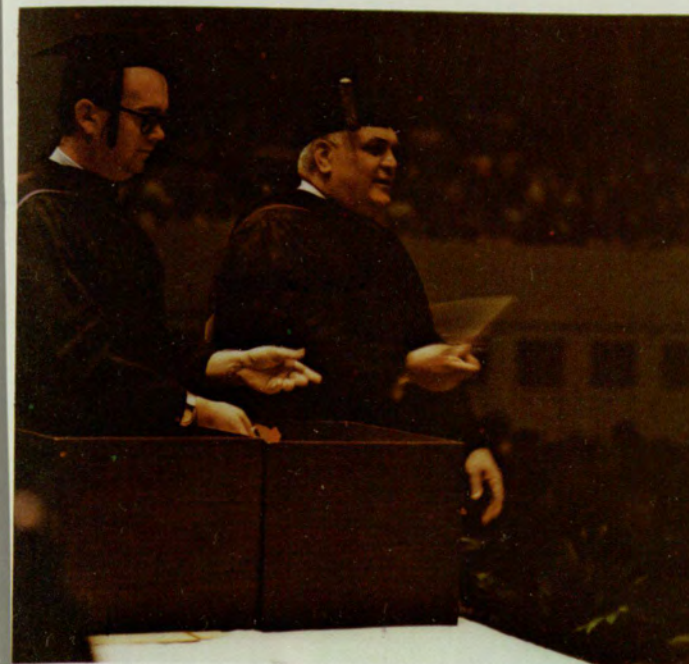

## ATLANTA DIVISION UNIVERSITY OF GEORGIA



### ALMA MATER

Alma Mater, we are loyal to the name of Georgia State;  
Love and honor we accord thee, and devotion from our hearts.  
In respect and veneration we shall always hold thy name;  
Nurturer of light and knowledge, we shall ever tell thy fame.

Happy are thy sons and daughters spread abroad throughout the land  
Knowing that we are forever part of thine own faithful band.  
Where the paths of life are crowded, we have known thy pleasant bond;  
And the love of Alma Mater we shall never pass beyond.





Miss Rampway  
Celine Payne







Diane Davis  
1st Runner-Up



Jenny Lynn Andrews





W. C. BROWN & SONS  
1000 S. W. 10th St.  
MIAMI, FLA. 33136  
PHONE: 361-1111

Alice McBride



Sidney Lovelady



Lounge

BRANDY

Ellen Robertson



Priscilla Low



Devon Shields

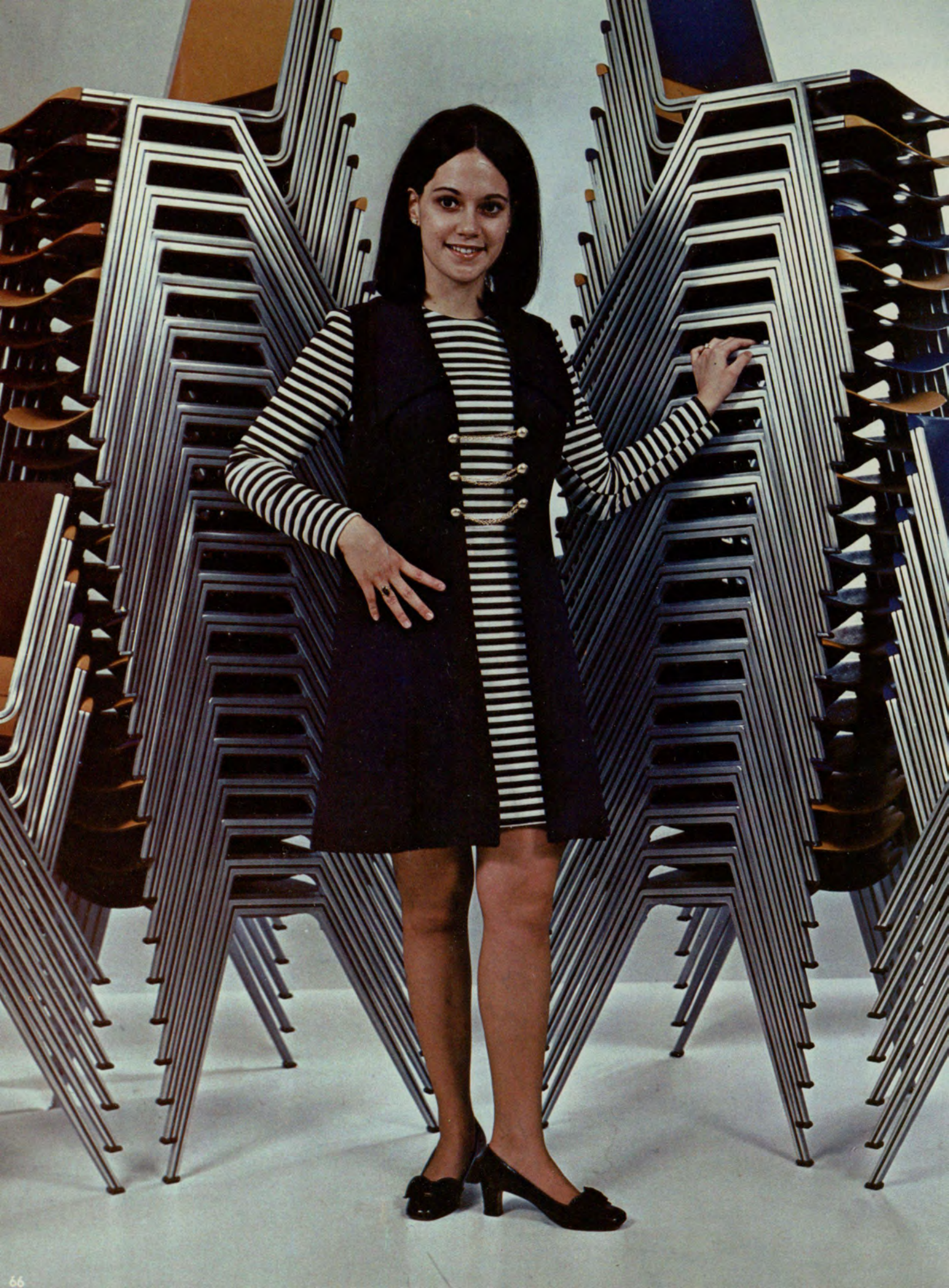

# Miss Georgia State

Linda Mitchell



Priscilla Bagby  
1st Runner-Up



Sandy Pierce  
2nd Runner-Up



Suzanne Ripley



Blanche Hester



Spring Festival Queen — Blanche Hester



Connie Chapman  
1st Runner-Up



Devon Shields  
2nd Runner-Up



Sandy Pierce



Linda Mitchell



Cathy Healan





Vicki Coney  
1st Runner-Up



Jenny Lynn Andrews



Miss Homecoming – Cindy Gilbert



Lee Ingram



Ellen Robertson



Greek Goddess — Linda Mitchell



Devon Shields



Millie Lunt

Miss Black G.S.U. —  
Annie Evans



Brigade Sweetheart —  
Priscilla Bagby







GEORGIA STATE coeds represent the fifty states of the USA in the Spring Festival "America the Beautiful" pageantry.

## Spring Festival

1969's Spring Festival was a salute to "America the Beautiful," complete with a representation of the fifty states on the lawn of Hurt Park. The GSU choir and band welcomed spring with a concert of patriotic numbers. The drill team, majorettes, and Pershing Rifles also performed for GSU's most beautiful girls.

Chairman Stan Snead conducted the ceremonies as the crowning of Miss Blanche Hester, May Queen, highlighted the festivities. A reception honoring the Queen and her court followed the Festival. Spring Festival is held each year in Hurt Park during Spring quarter for the entertainment of G.S.U. students.



MILLIE LUNT, 1968 May Queen, crowns Blanche Hester, 1969's May beauty in the annual Spring Festival ceremony.



BEAUTY QUEENS in a row. Carol Leiker 1968 Greek Goddess; Priscilla Bagby, 1969 Brigade Sweetheart; Suzanne Ripley, 1969 Miss Rampway; and Jenny Lynn Andrews, 1968 Miss Atlanta.



DRILL TEAM honors Queen and her court with a salute to "America" presentation.

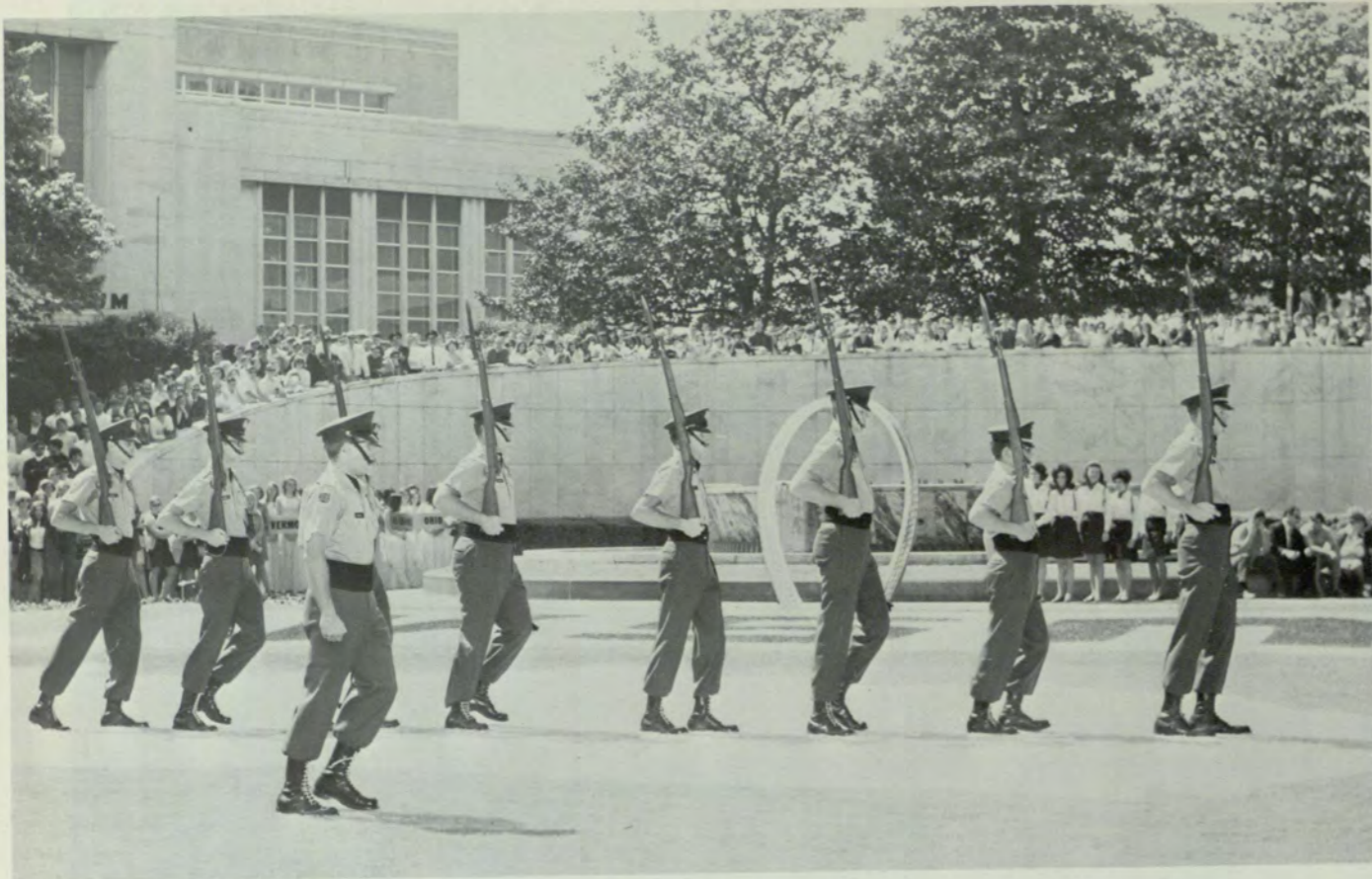

GEORGIA STATE Pershing Rifles perform a precision drill in honor of the Queen and her court.



THE SPRING FESTIVAL QUEEN and her Court: Sandy Pierce; Blanche Hester, Queen; Linda Mitchell; Connie Chapman, 1st Runner-up; Devon Shields, 2nd Runner-up and Cathy Healan.



MISS BLANCHE HESTER receives a congratulatory hug from Jenny Lynn Andrews, Miss Atlanta of 1968.

MR. JOHN DEMOS conducts the band and chorus as they perform their salute to "America the Beautiful" through music and song.

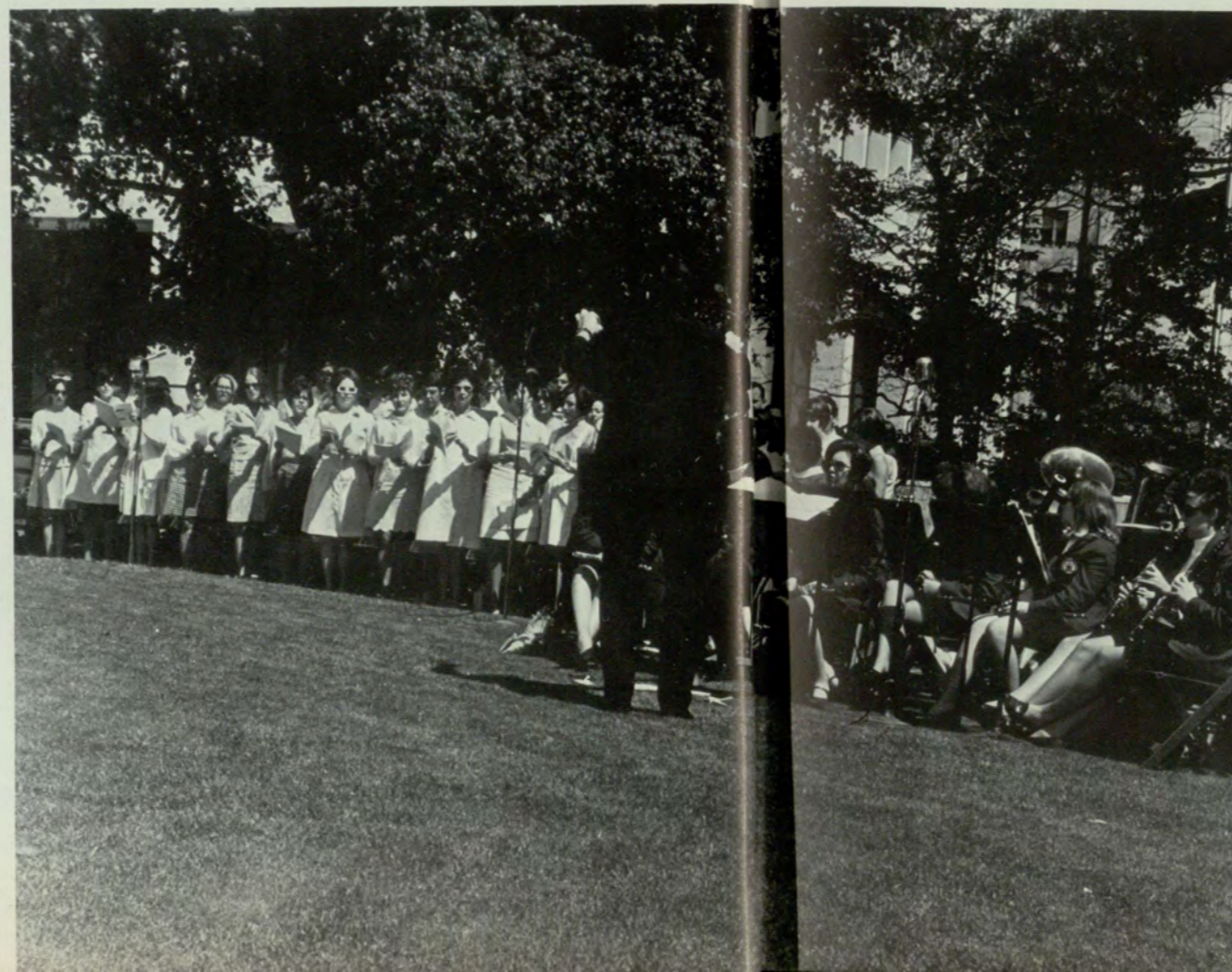

MISS BLANCHE HESTER, Spring Festival Queen is escorted through Hurt Park by Mr. Bud Lay in the annual processional.

# Lecturers

The Lyceum Lecture Series seeks to present people who help to form international, national, and local opinion. Last spring, the first lecturer was William H. Whyte. The author of the **Organization Man** spoke on April 21, 1969 in Sparks Assembly Hall. On May 5, Hugh Schonfield, author of **The Passover Plot**, delivered his lecture on religion. The late Drew Pearson spoke about behind the scenes politics in Washington on May 19, 1969.

During fall quarter, lecturers Martin Bookspan and Fletcher Knebel were featured. Critic and author of several books about the tyranny of technology, Mr. Bookspan spoke on its effect on the world. David Susskind, producer-moderator of the T.V. program "Open End," told of his meetings with well known personalities on February 16, 1970.



DAVID SUSSKIND tells of famous personalities in his "And then I met ..." speech for the Lyceum series.



MARTIN BOOKSPAN speaks out against the ills of technology.

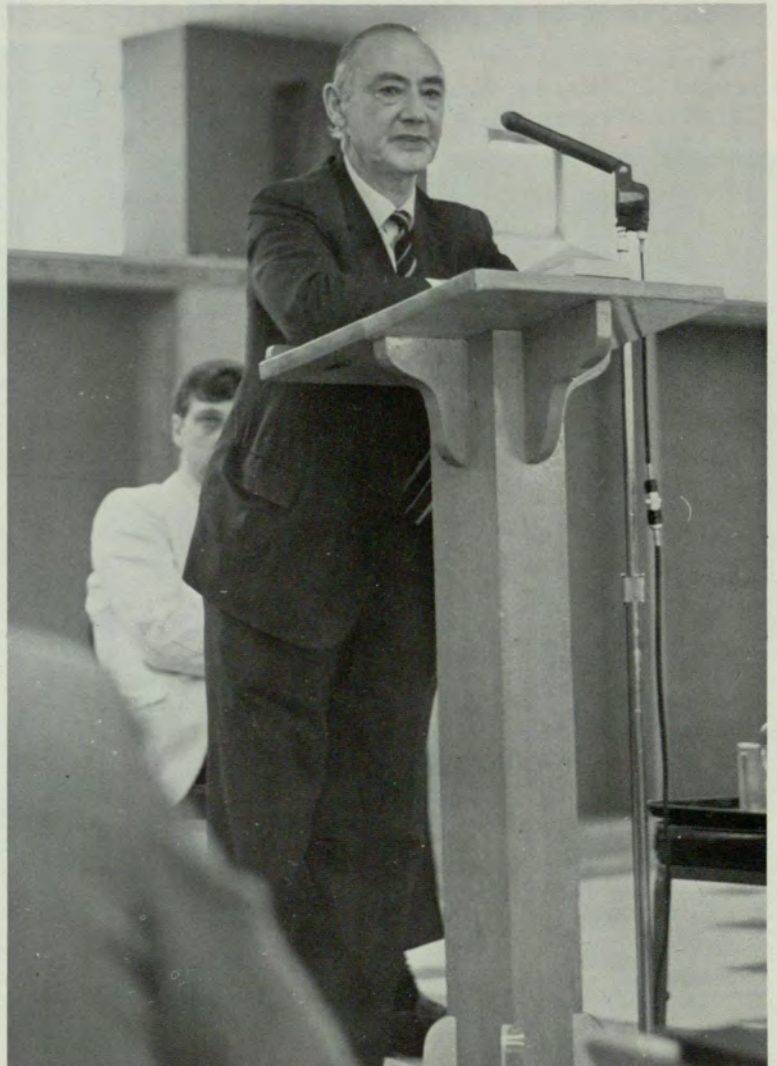

AUTHOR OF **The Passover Plot**, Hugh Schonfield, discusses the ethics of Christianity in today's world.



# Concerts

A major concert is presented at Georgia State each quarter. The "One Way Street" presented a wide variety of music during last spring's concert on April 16, 1969. Anthony and the Imperials performed in concert on April 8, 1969 at the Municipal Auditorium. Their show was composed mostly of new songs and only a few of the ones they made famous.

The Lettermen Concert, presented at the Auditorium during the week of Homecoming, featured a variety of old and new hits of the Lettermen. The audience participation numbers were among the best routines of the concert. Dionne Warwick performed many of the songs she made popular during her concert at the Atlanta Civic Center on March 9, 1970 sponsored by the S.G.A.



DIONNE WARWICK does a ballad for the romantics in the audience.



ANTHONY AND THE IMPERIALS present an updated show with only a few of the popular oldies.



THE LETTERMEN cut-up during a medley of old rock and roll numbers.

# The Tender Trap

The Georgia State University Players presented **The Tender Trap**, October 15-18, 1969, in the nearly completed Little Theater. The hilarious comedy of how a man chases a girl until she catches him was written by Max Shulman and Robert Paul Smith.

Veteran Georgia State Players Ken Suggs, Allan Lipsett, Pat Thigpen, Carl Blakeman, Georgia Bedford and Mark Conway, with newcomer Rosa Robinson, composed the cast for the play. Nancy Noblin directed the comedy. The entire production was under the supervision of Georgia State's Drama Director, James E. Sligh.



JOE (Ken Suggs) plans for a quiet evening with Sylvia (Pat Thigpen) unaware that this is the push needed to make Charlie propose.



CHARLIE READER (Allan Lipsett) finds the road to love a rocky one, as one fiancée (Rosa Robinson) tells him off as the other (Pat Thigpen) listens.

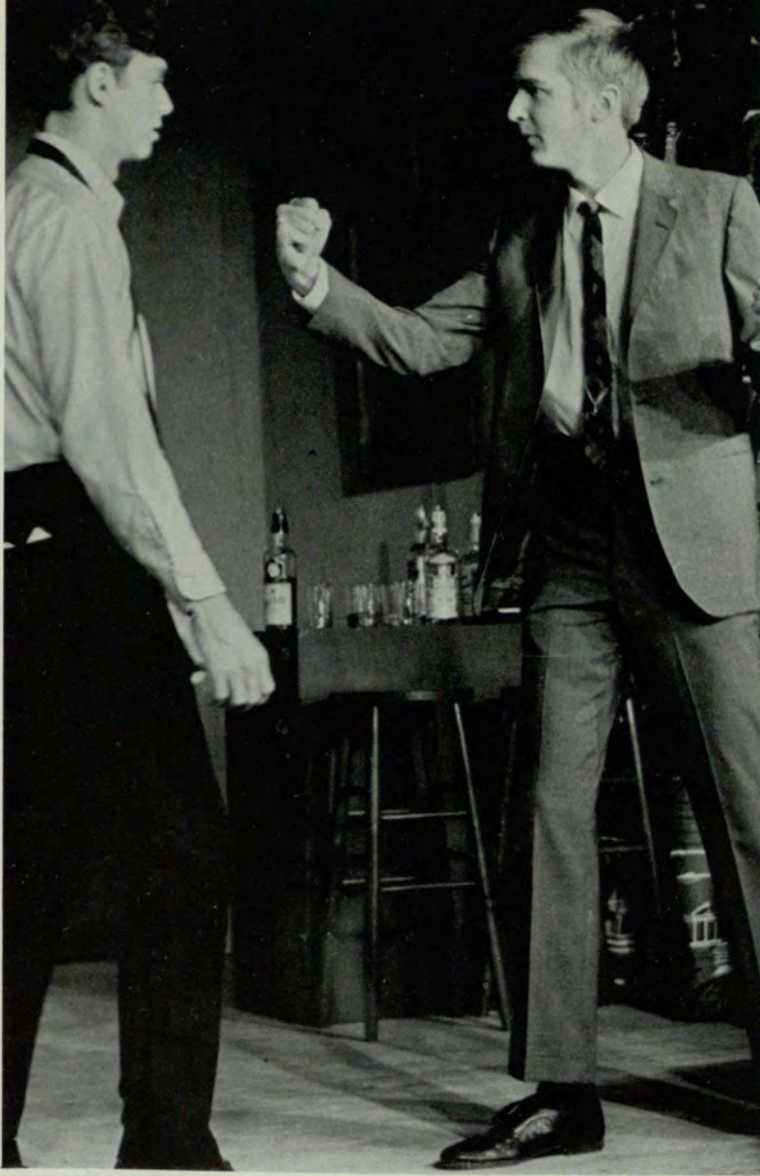

CHARLIE READER (Allan Lipsett) is confronted by Earl Lindquist (Carl Blakeman), a would-be-suitor for Julie Gillis.



THE MORNING after the party of the night before finds Sol Schwartz (Mark Conway), who spent the night in a mummy case, giving musical advice to Joe McCall (Ken Suggs).

JOE AND SYLVIA (Ken Suggs and Pat Thigpen) are on their way to buy "goodies" for an engagement party, but as usual Charlie (Allan Lipsett) has to pay.



## ΠΚΑ Trike And Bike Race

Kappa Sigma fraternity and Delta Zeta sorority captured first place in Pi Kappa Alpha's annual Bike and Trike Race. Held in the spring, the 1969 race took place on a drizzly Saturday morning with only a few spectators and bikes to watch the teams of four ride their trikes and bikes around the one mile track at Piedmont Park.

Miss Karyl Kuhn, representing Delta Zeta, was crowned Little Miss 500. This was awarded by the amount of money collected through the week for the Leukemia Fund. Pi Kappa Alpha donated approximately \$1,500 to this fund.



CHARLIE SMITH, a member of Kappa Sigma's winning team, rounds a curve in the Pi Kappa Alpha Bike Race.



ZETA TAU ALPHA and Delta Gamma's cyclists find that riding a trike is harder than it looks.

# Senior Week

Since 1960, Georgia State University seniors have been honored during Commencement Week each spring. Last year Chairman Sid Elliot and Co-chairman Millie Lunt planned the activities for the seniors' last week at Georgia State University.

Commencement Week was highlighted by an Alumni Buffet Dinner, a play presented by the Georgia State Players, a barbecue at Indian Creek Lodge, a concert by the university orchestra, class exercises, a dance at the Marriott Motor Hotel, the Senior Breakfast, the Crimson Key Citation Ceremony, the ROTC Commissioning Ceremony, and a reception following the Commencement Exercises in Sparks Assembly Hall.



ADMINISTRATION and faculty alike honor the graduates on this night.



FOUR YEARS of effort are amply rewarded by the receiving of the well-earned diploma in ceremonies held at the Auditorium.

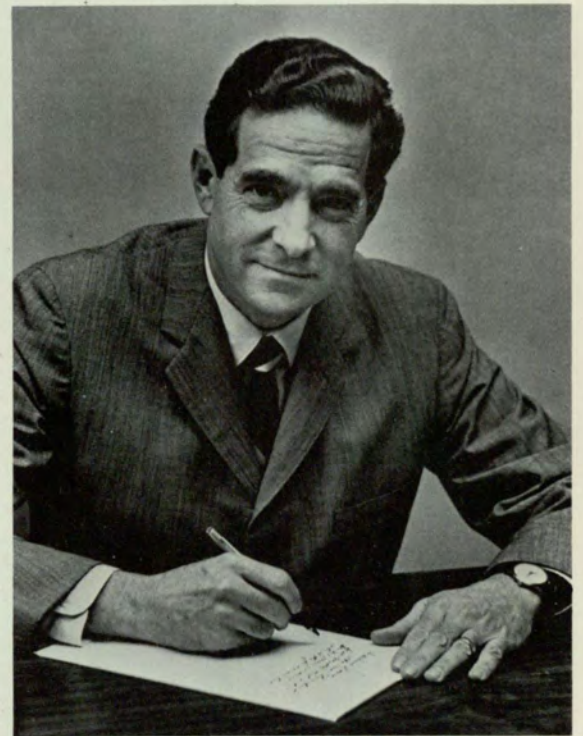

DR. MORRIS ABRAM, President of Brandeis University, spoke at Graduation.

# Conclave

Georgia State University's Conclave held each summer at Rock Eagle has steadily improved in quality and in freshman participation. Chairman David King and Tom Venker, with student counselors, succeeded in organizing an excellent Conclave for GSU incoming students.

The agenda of activities included panel discussions of college life at GSU, assemblies with the Deans and daily religious programs. During their leisure hours the students participated in sports and attended several dances. The freshmen that attended gained an insight into the college life at Georgia State.



FRESHMAN runs for a touchdown in counselor-camper football game.



GEORGIA STATE University faculty and deans present at Conclave add greatly to the effectiveness of the program.



ROCK EAGLE'S swimming pool is a favorite place for relaxation and water frisbee.



FRESHMAN DIANA GOODMAN causes counselor Mary Ann Cooke to fumble during the Powder-Puff football game.

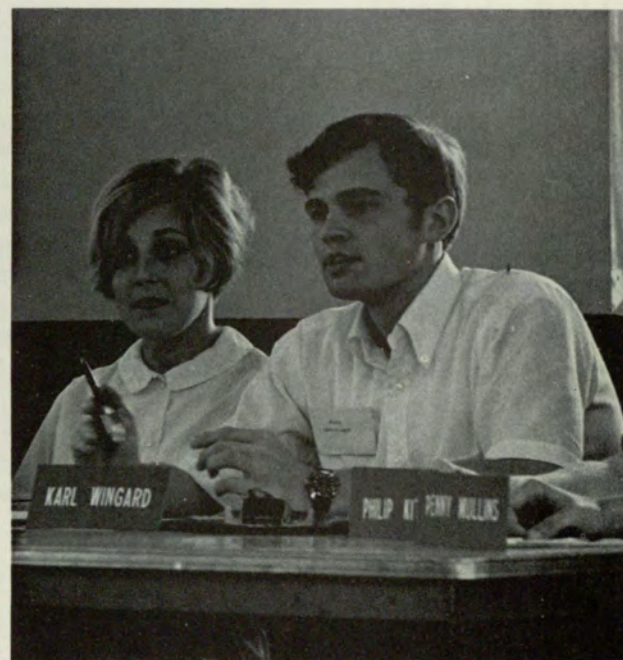

COUNSELORS answer questions for freshmen about college life at Georgia State University.



A SHORT BREAK provides an opportunity for entering freshmen to exchange first impressions.

FRESHMEN and counselors enjoy the entertainment of Jim Davis at Pre-Orientation concert held at Georgia State.

## Pre-Orientation

Chairman Jon Simmons and Co-chairman Richard Belcher selected the Marriott Motor Hotel as headquarters for GSU's summer pre-orientation program in 1969. Groups of freshmen spent two days attending seminars, consulting with GSU advisory personnel, and touring the campus. In addition to informing the freshmen about GSU, the committee planned pool-side sessions and local concerts for the entertainment of freshmen during their stay at the Marriott.

Three pre-orientation sessions were held during the summer. They were helpful to the entering freshmen because they provided a glimpse of their college life ahead here at Georgia State.

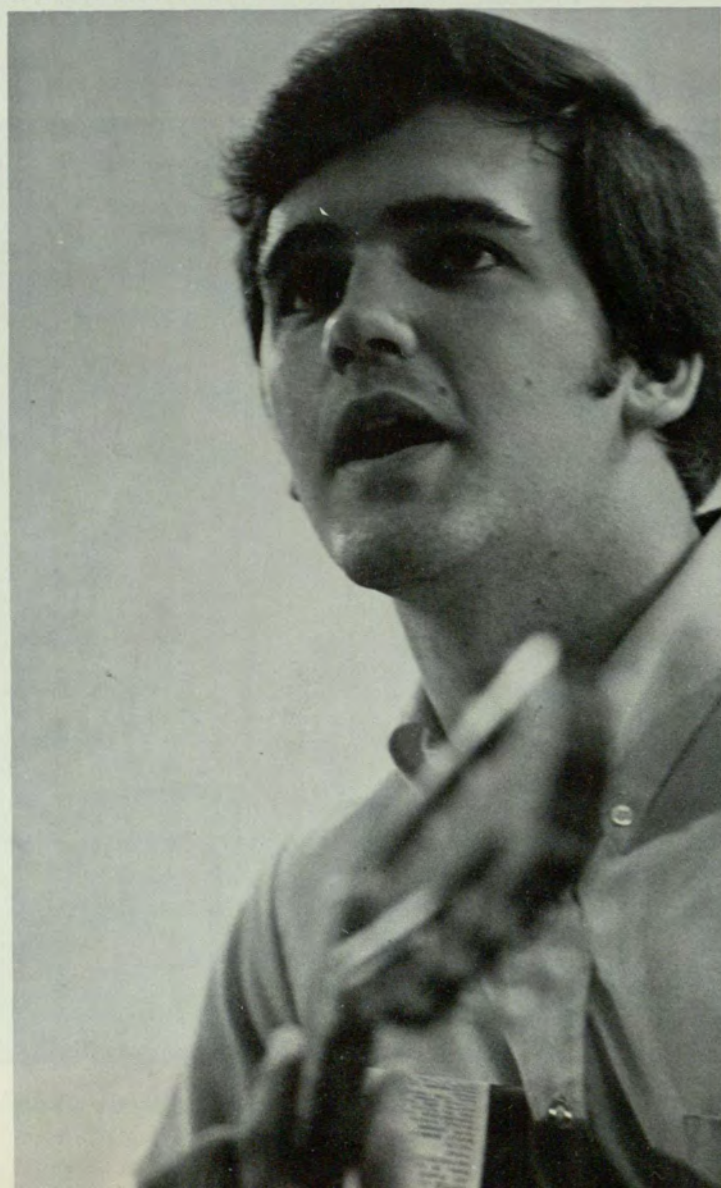





FRESHMEN become well informed during the many lectures by GSU administrators and counselors.



CHIVALROUS FRESHMAN rescues co-ed who was thrown in the pool at the Marriott Motor Hotel.



INFORMATIVE PAMPHLETS guide freshmen through the confusion of orientation and college life.

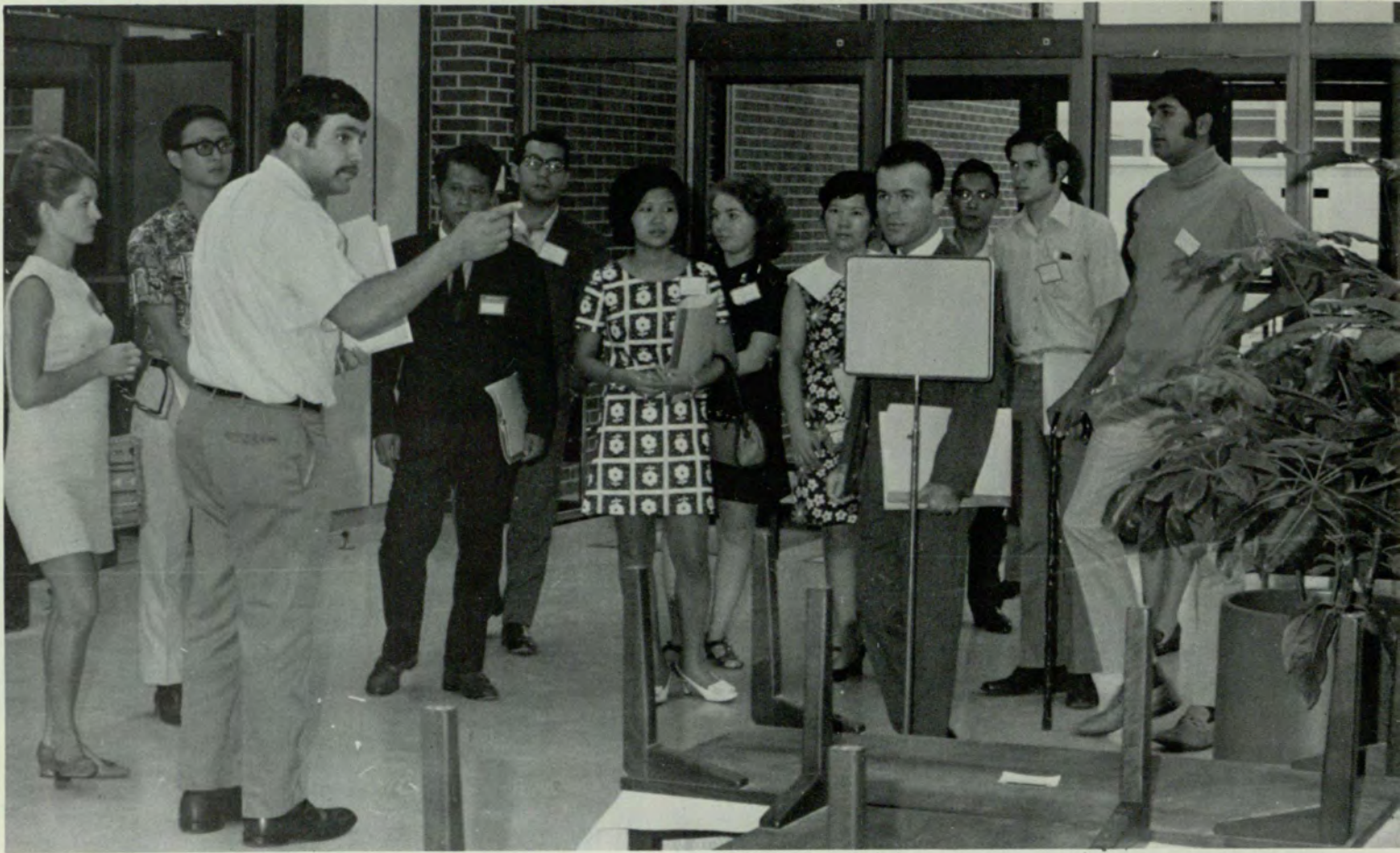

DURING ORIENTATION student guides point out important parts of the library to entering students. THROGS OF FRESHMEN attend the picnic during orientation, which was held at Indian Creek.



FRESHMAN LINDA QUICK enjoys dancing at picnic at lodge.

# Orientation



GSU's week long orientation program was held the first week in September. Dee Dee Ruff, Teresa Kerr, and Paul Jones as chairmen provided dances, a picnic and the usual instructional material for new students.

Post-Orientation led by Chairmen McRae Williams and Cindy Nix is a period following the week of Orientation and lasts for about month. Its purpose is to indoctrinate freshmen as to rules, procedures, and traditions of GSU as well as strengthen "class spirit." It was climaxed this year by the Freshman-Sophomore Dance held at the Sheraton-Biltmore.

THE INTRUDERS perform for Georgia State freshmen at orientation dance.



FRESHMEN are provided a luncheon in Sparks Hall during the orientation week at G.S.U.



KAPPA SIGMA and Alpha Omicron Pi's float "Alice in Wonderland" takes the Humor Award.

TAU KAPPA EPSILON and Alpha Xi Delta's sorcerer wins second in Greek floats.

# Homecoming

The theme of 1969's Homecoming festivities was "Birth of a University," in honor of Ga. State's recent attainment of university status. Homecoming consisted of a parade down Peachtree Street, Governor Maddox as Parade master, a concert by the Lettermen and a banquet at the Marriott Motor Hotel.

John Beam and Joan McKenzie, Chairmen of Homecoming, provided an enjoyable week of celebration. Harambee Week sponsored by the black students at GSU was also held during this week.





ALPHA TAU OMEGA and Delta Zeta capture the first place Greek Float.

GOVERNOR MADDOX is escorted by S.G.A. President Joe Valls to viewing area for parade.



INTERNATIONAL STUDENTS' float takes first place in Non-Greek competition.



DR. THOMAS JENKINS crowns Miss Annie Evans as Miss Black GSU in Harambee Week Ceremonies.

STEVE KERSEY, an ATO, presents the Nell Trotter Spirit Award to Alpha Xi Delta.



THE CLASS of 1939 enjoys festivities at Homecoming Banquet at Marriott Motor Hotel.



ALPHA XI DELTA'S Washboard Band entertains during the week to encourage Homecoming Spirit.

HOMECOMING BEAUTIES FOR 1969 are Miss Cindy Gilbert, Miss Homecoming, and Mrs. Carol Lyons, Mrs. Homecoming.





DELTA ZETAS show enthusiasm as they receive trophy from President Joe Slattery.



TRISHA DURDEN and Chip Howell move against opponent in ride-a-brother event in the Sigma Nu Sweepstakes.

CONTESTANTS for the Miss Body Contest line up for last view by judges.

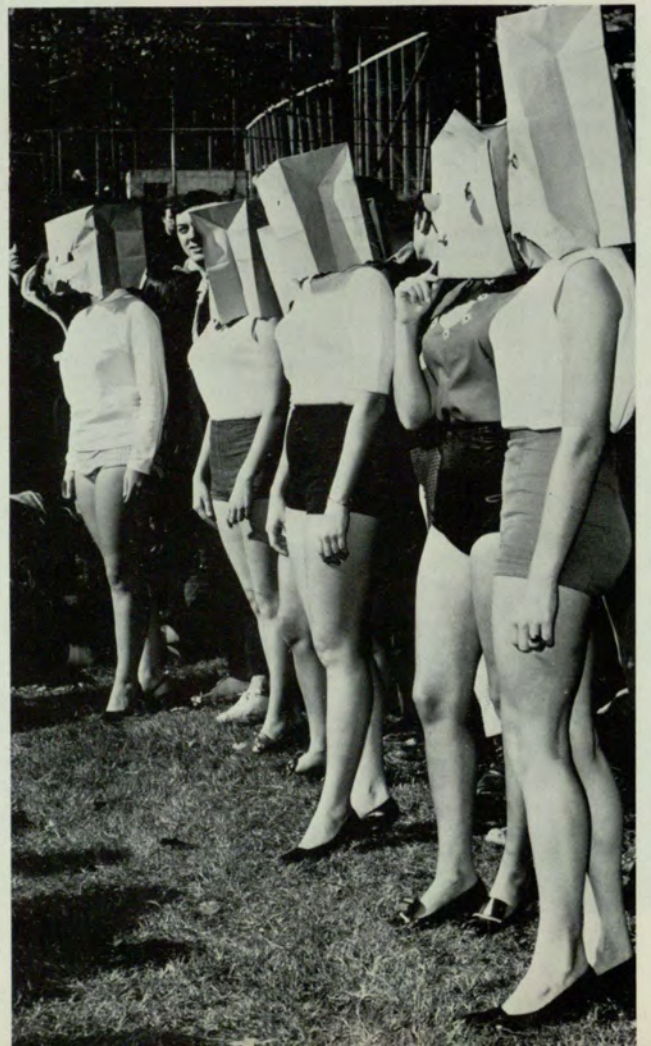



RITA HARPER leads AOII team in the tug-of-war over mud pit.

## Σ N Sweepstakes

The cold weather did not prevent the fierce competition in this year's Sigma Nu Sweepstakes held at Indian Creek Lodge. This event is held each fall prior to Homecoming Week. There were new contests this year with the chasing of a greased pig and a grapefruit relay.

Blanche Hester, a Delta Zeta, won, for the second year in a row, the Miss Body Contest. Other favorite events that encouraged competition between sororities were the mud pit race, ride a brother contest, and tug-of-war. Delta Zeta Sorority won Sweepstakes for the second year consecutively.

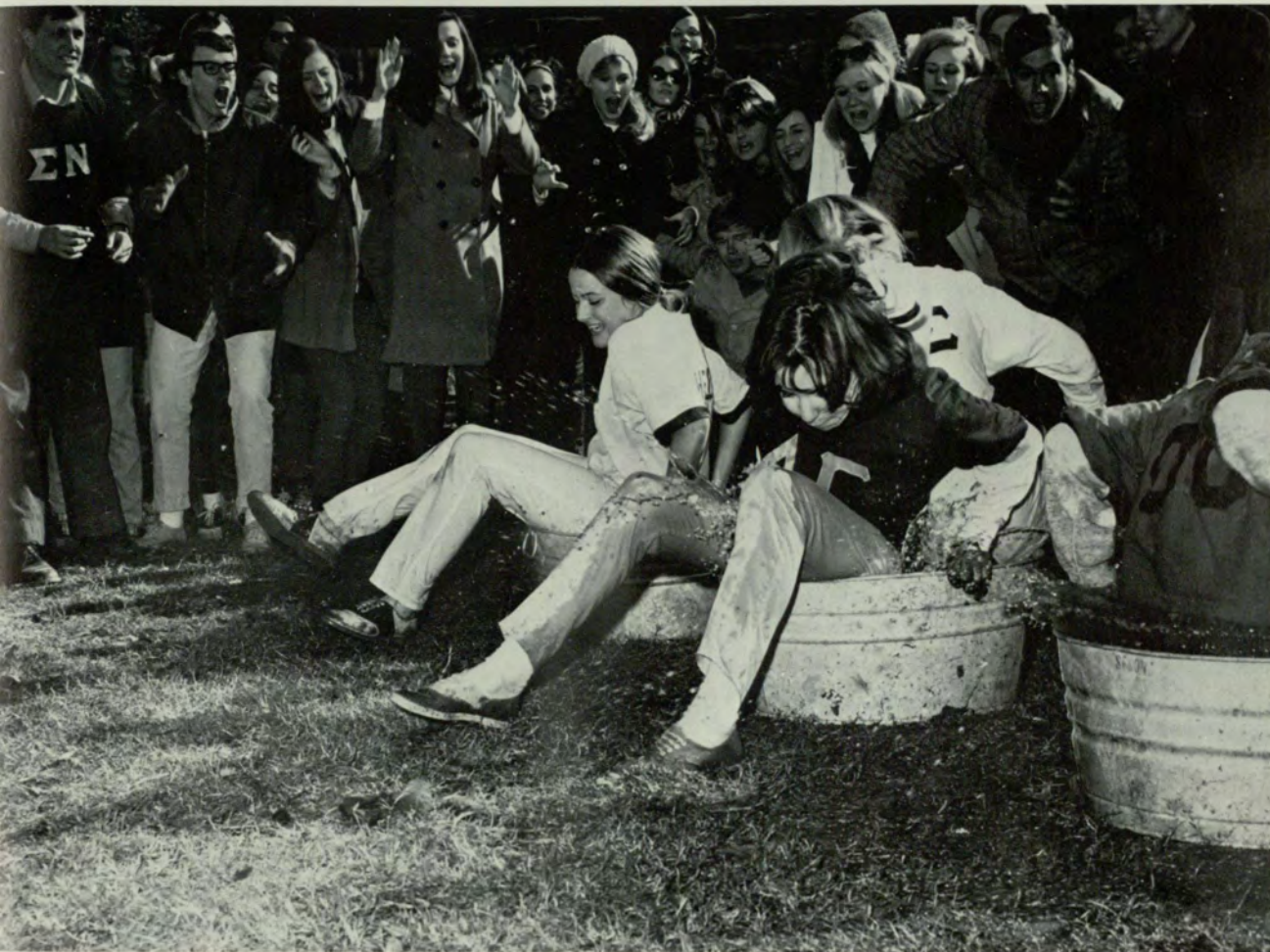

CONTESTANTS receive cold shock as they find a place in musical tubs.



# Mardi Gras

This year's Mardi Gras began with one-hour concerts by "The Screebs and Farkles," a GSU group. The performances were given in Sparks Assembly Hall on Thursday, February 19, at 10 a.m. and 4:30 p.m.

Twenty-five university organizations set up concessions for the 4:30 opening of the carnival in the Municipal Auditorium, Saturday afternoon. Mardi Gras Chairman Stan Snead and Co-chairman Millie Lunt brought "Mel and Tim," "Metros," and "Freedom" to perform during the dance that began at 7 p.m. At 9, Tommy Barber and Susan Flynt were declared King and Queen of Mardi Gras. Awards were also given for the best sorority, fraternity, and independent concessions.



SIGMA PHI EPSILON'S weird flick entertains many at Mardi Gras.



MADMOISELLES Volpi, Scarbrough, and Beecham prove that beauties are an important factor in Mardi Gras.



ALPHA TAU OMEGA'S House of The Rising Sun receives second place Fraternity Concession.



MARDI GRAS offers something for all ages.



STUDENT EDUCATION ASSOCIATION receives first place in Non-Greek concession.



KEN WHITE a member of the Baptist Student Union accepts second place trophy from Stan Snead, Chairman of Mardi Gras.



PRINCESS SALLY BAYNE and her frog prince Bert Renfroe are first runner-up for King and Queen.



CO-CHAIRMAN MILLIE LUNT and Chairman Stan Snead award Kappa Sigma first place in Greek concession.

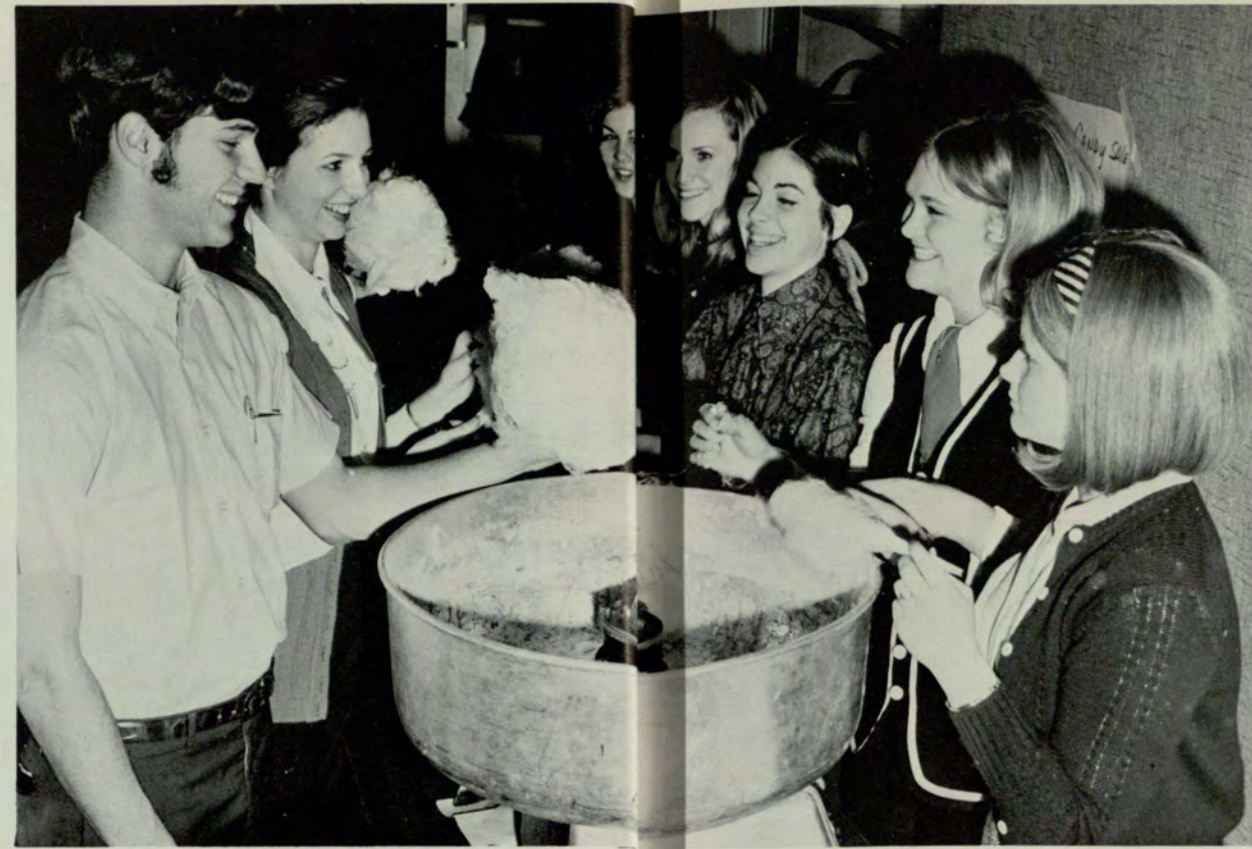

MARDI GRAS SPIRIT is displayed throughout the week with cotton candy, music and fun.

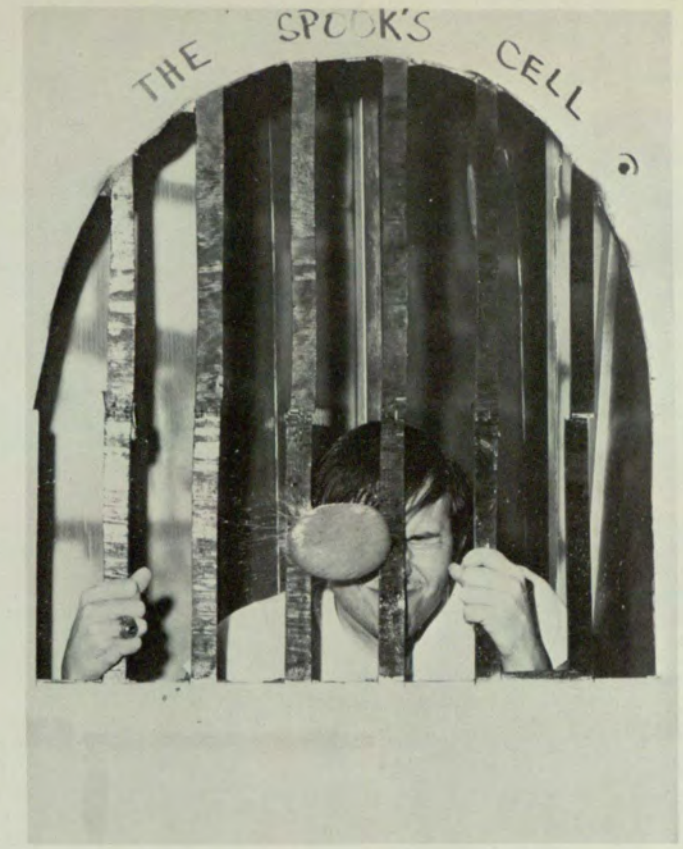

TAU KAPPA EPSILON'S prisoner gets wet welcome from Mardi Gras contestants in fun castle.



GSU STUDENTS enjoy the music of the "Metros," "Freedom" and "Mel and Tim."



SUSAN FLYNT AND TOM BARBER'S "Remember Mardi Gras" wins King and Queen contest.



DELTA ZETA'S riverboat dancers capture first place in Sorority Greek concession.

# Skit Night

Georgia State University began its Greek Week activities winter quarter with Skit Night. An array of costumes, songs, and scenery made the evening a success. Alpha Phi's "I Found Her Next To Me In Bed One Morning" placed first in the sorority division. Sigma Phi Epsilon took first in fraternity with their skit "Charlie Chan In Bigotsburg." Pi Kappa Phi and Alpha Xi Delta placed second in each division. Debbie Taylor of Alpha Phi and Gordon Talias of Tau Kappa Epsilon received the Best Actress and Actor awards.

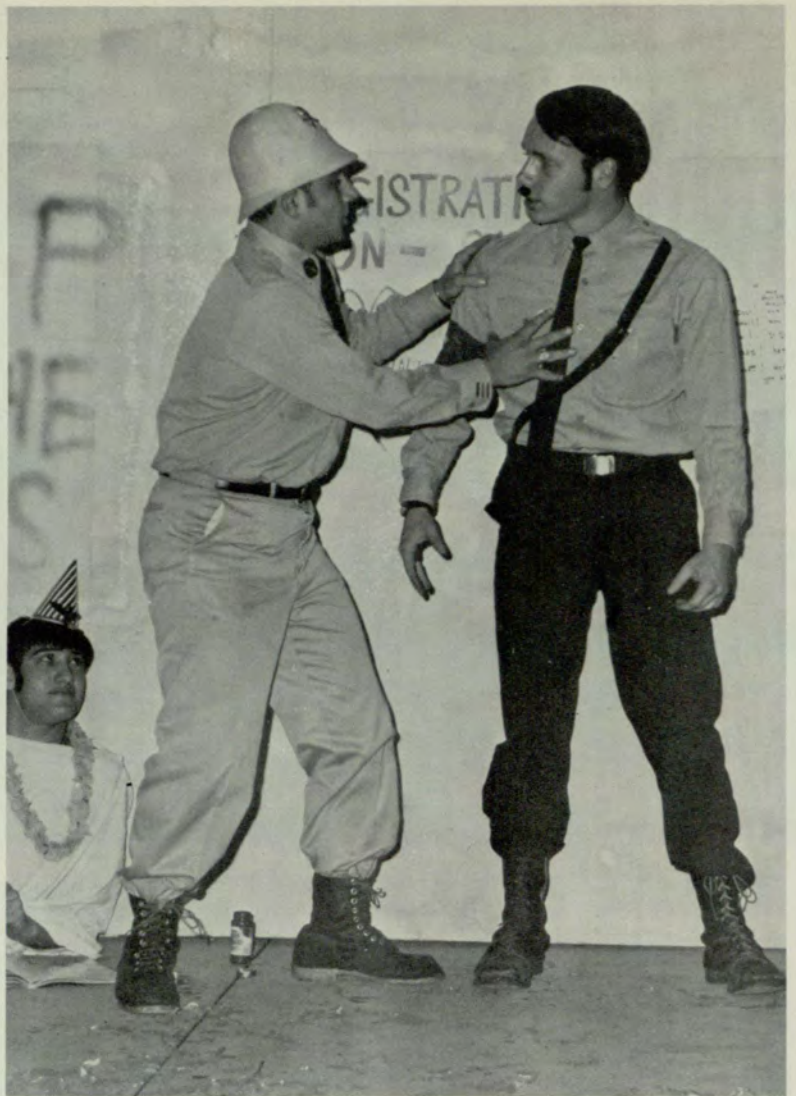

GORDON TALIAS of TKE takes Best Actor with his portrayal of Mussolini at the gates of Heaven.

ALPHA PHI'S Dreamland Doll Shop captures first place in the sorority division.





CHARLIE CHAN, Al Mullins of SPE explains the full details of the murder to number one son, Allan Ballar in winning skit.



BILL MATHER presents Deborah Nicholas of Alpha Xi Delta the second place award.



PI KAPPA PHI'S "Arnold" sells his soul to the Devil in order to capture second place.



DEBBIE TAYLOR, Raggedy Ann, receives Best Actress award.



SUSAN KEMPE of Zeta Tau Alpha tries to instruct the keys to "Type Rite."



COLLEEN LANGLEY, the wicked witch of the North, frightens Dorothy and her friends with tales of the hardships on the red and gray road.



PI KAPPA ALPHA'S Wade Wilkes looks over the body of the Lone Ranger to offer his services as an elderly Superman.



KAPPA SIGMA'S Steve Malloy and Billy Murray present star guest Hose Feliciano on the teen dance show "How About a Little Action."



ALPHA TAU OMEGA gives skit on the creation of fraternities in the U.S.

DELTA ZETA'S Karyl Kuhn displays disgust with rebellious toys, Celine Payne, Blanche Hester and Cathy Cornish.







# Tennis

Georgia State University's varsity tennis team finished the 1969 season with a record of ten wins against eleven losses. Led by Glen Thurman, Warren Bearden, Bill Swift, David King, Bruce Bradley, John Ridley, and Harm Brandt, the Panthers chalked up some impressive wins over Mercer University, William Jewell College, Maryville, Georgia Southwestern, and Georgia College. Losses were to major powers such as Virginia Tech, Vanderbilt, and Indiana State.

The 1970 squad returns Bearden, Swift, King, and Brandt plus the 1967 number one player, Jerry Black. Newcomers expected to help are Bill Marxsen, Steve Brooks, and Kirk McDaniel.

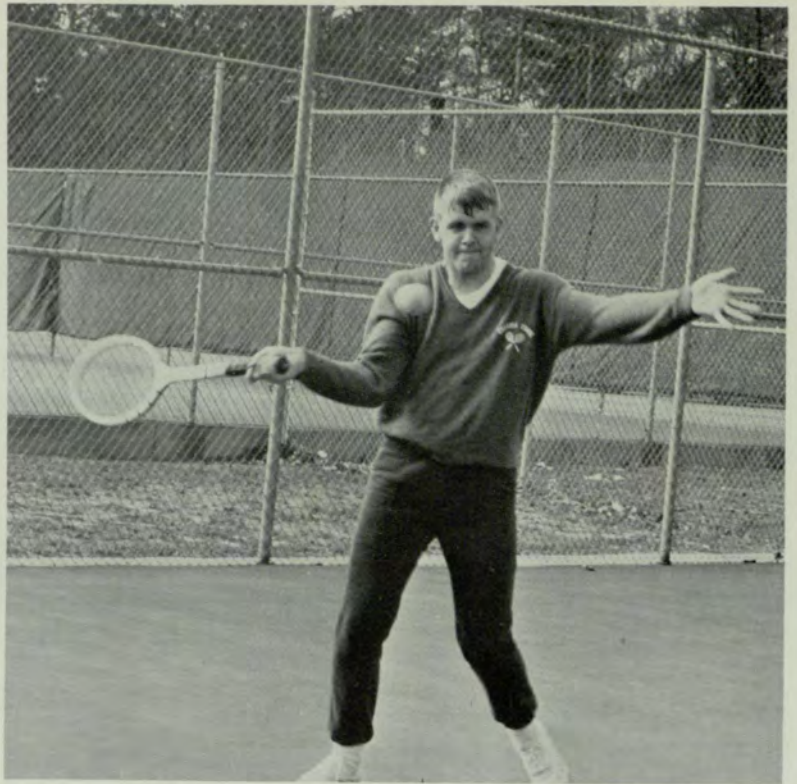

DAVID KING skillfully returns opponent's serve.

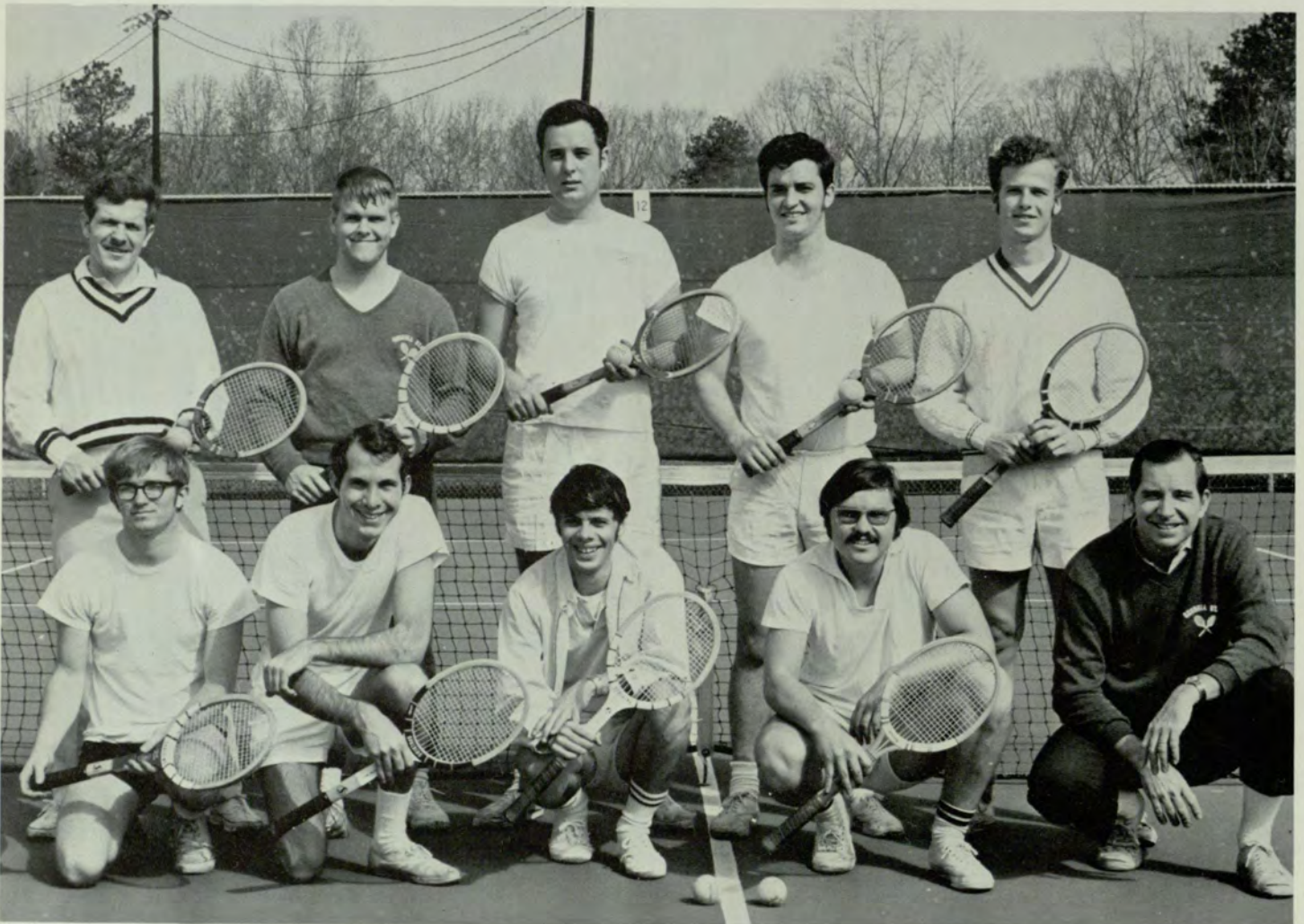

TENNIS TEAM: Top Row, left to right—Steve Brooks, David King, Kirk McDaniel, Bill Swift, and Bill Marxsen; Bottom Row—Ronnie Futch, Alex Wapensky, Alan Meadors, Harm Brandt, and Dr. Francis Bridges.

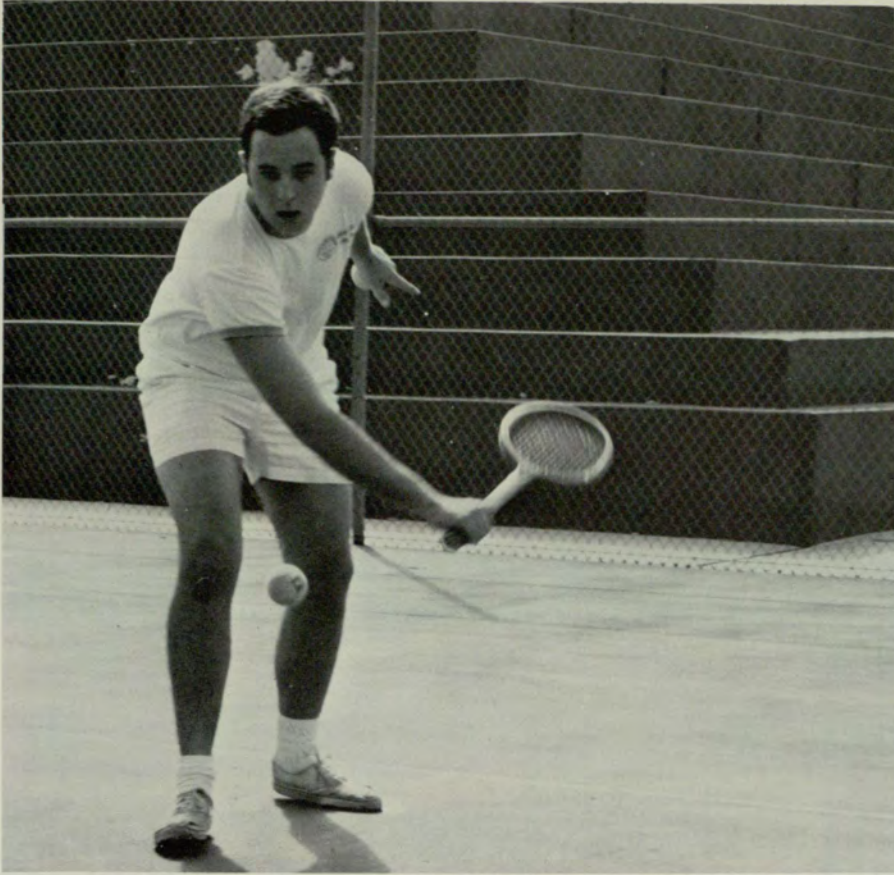

BILL SWIFT steps into deep back-court return.

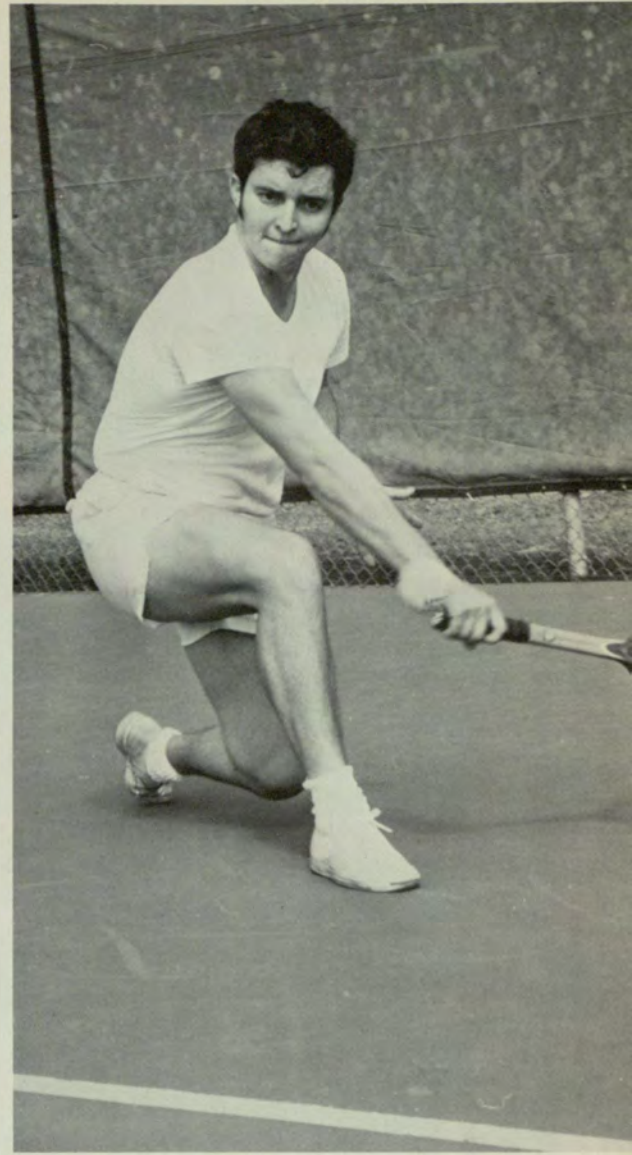

KIRK MC DANIEL maneuvers opponent before delivering the volley that wins the game.

HARM BRANDT delivers overhead smash to drive his opponent deep.

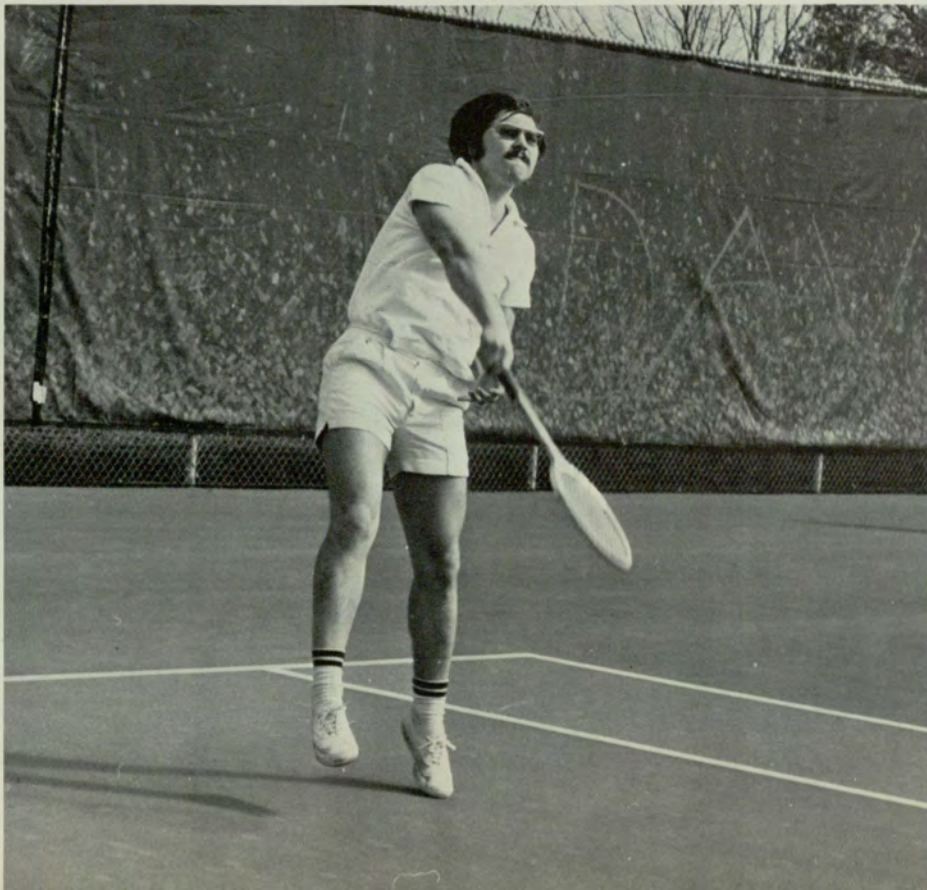

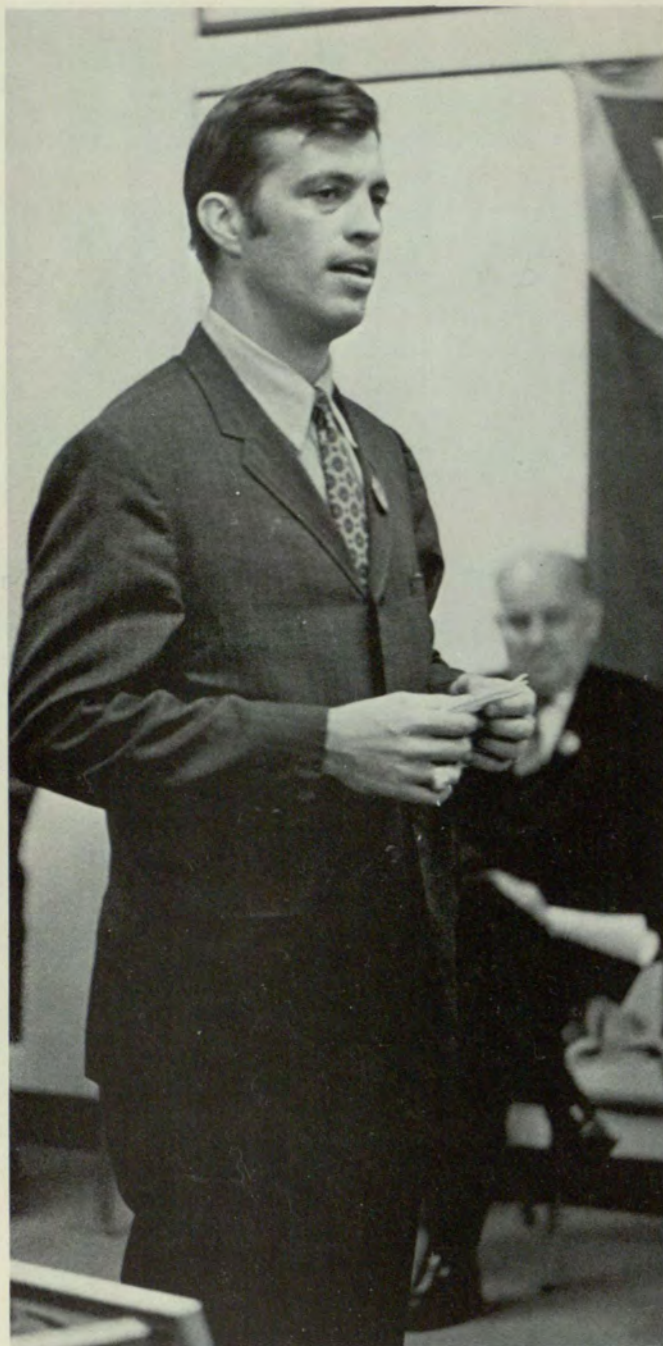

DEAN TIMOTHY SINGLETON, Dean of Men, is the advisor for Cross Country team.

### Cross-Country Record

Opponent	Score	
Furman University	35-22*	lost
Morehouse College	21-35	won
Jacksonville State University	22-35	won
West Georgia College	26-31	won
Georgia Southwestern	19-35	won
Emory University	19-36	won
Morehouse College	19-38	won
Baptist College of Charleston	32-23	lost
University of Georgia	42-15	lost
Georgia Tech	48-15	lost
Georgia Tech Freshmen	25-32	won

\*GSU score first. Low score wins.



CROSS COUNTRY TEAM: left to right—Bob Walker, David Deviney, Terry Lawler, and Ricke Johnson.

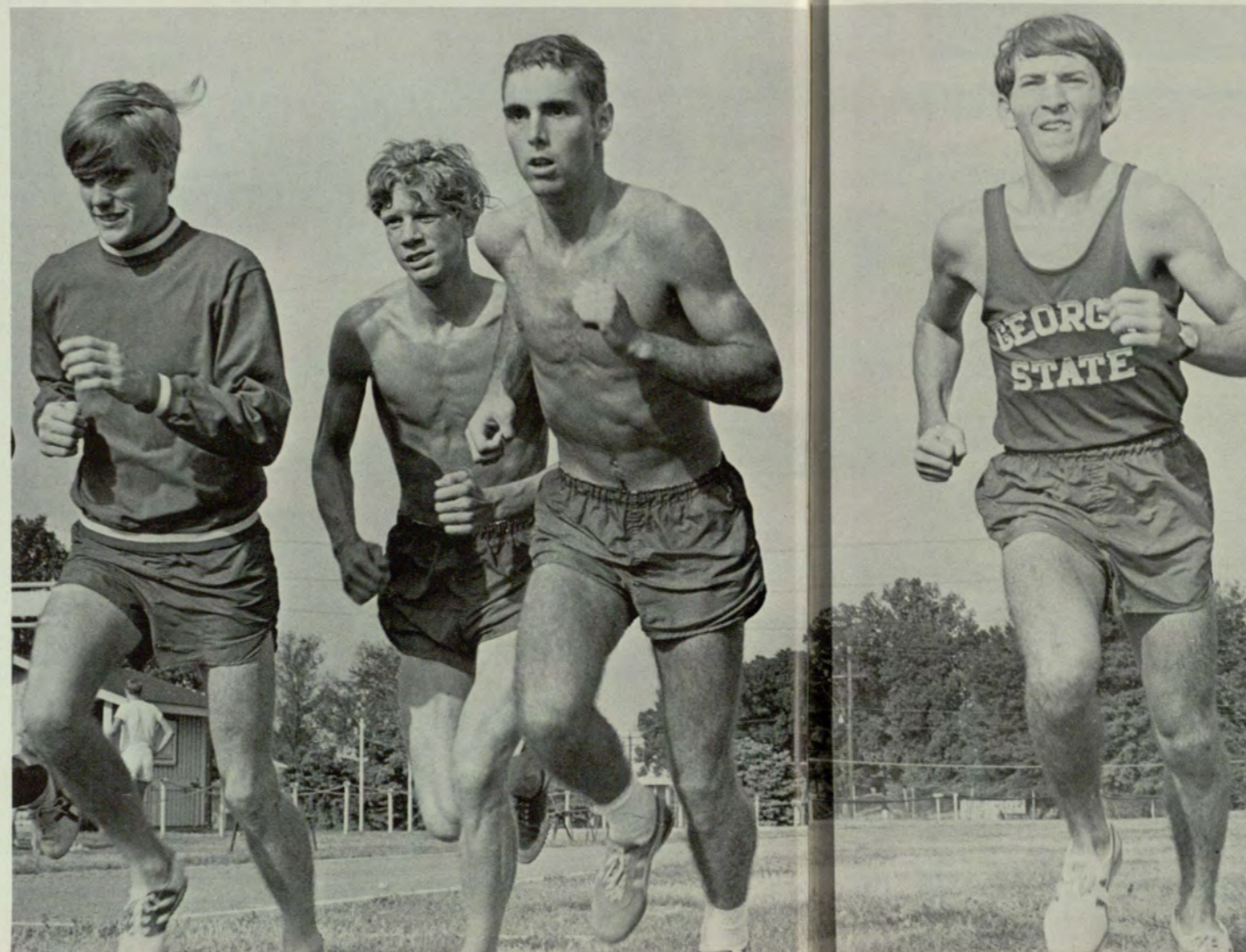

CROSS COUNTRY runners work out daily at the water works.

## Cross-Country

The Georgia State Cross-Country team kept up its winning tradition in 1969 by posting an impressive record of 7 wins and 4 losses. Led by a group of talented freshmen and experienced upper-classmen, the team won 6 straight meets before being downed.

Freshmen Ricke Johnson, Tom Raynor, Danny Lasseter, and Terry Lawler received outstanding support from Sophs Dave Deviney and Ronny Batchelor. Four-year-veteran Frank Clegg completed his varsity eligibility with a fine year. Coach Tim Singleton added the experience to mold the team into a contender in the Southeast. In the Collegiate Cross-Country championship the months of practice paid off as the team captured fourth out of a field of thirteen fine teams from the state of Georgia.

# Cheerleaders

This year the Georgia State Cheerleaders have been more active than ever. They attended seven of the away basketball games in addition to the home games at O'Keefe Gym. They have been active in the G-Club and helped to promote school spirit throughout the year in many activities.

The Cheerleaders also supported the Georgia State Soccer Team and helped them with their victories. The new Cheerleaders are chosen during fall quarter by the squad's captain, advisor and the Faculty Athletic Committee. If they maintain a 2.0 grade average they are members of the squad until they graduate.



DIANNA GOODMAN shows precise movements of Panther cheer in Tech Coliseum.



CAPTAIN MIMI DRAGO and Secretary-Treasurer Diane Davis lead their squad — Vicki Coney, Marsha Pounds, Sally Braswell, and Dianna Goodman—in cheers for basketball team.

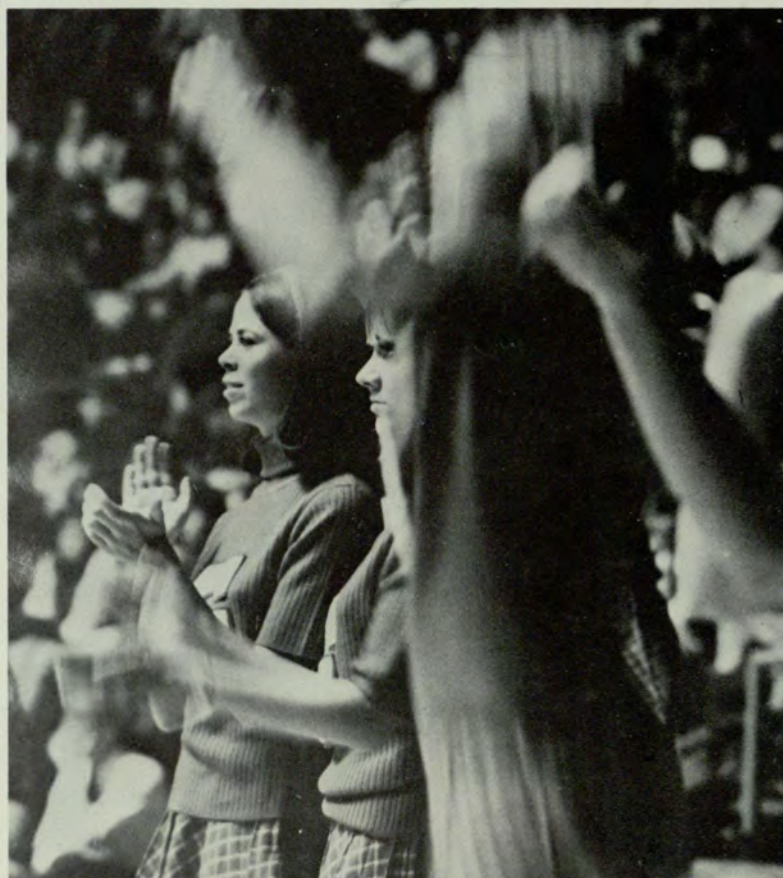

THE ENTHUSIASM and hope of the cheerleaders is displayed in every game.



URGING GSU basketball team to victory is the duty of the cheerleaders.



VICKI CONEY, SALLY BRASWELL, AND MIMI DRAGO show excitement over increase in points at Tech game.

CHEERLEADERS ride in decorated car saluting Homecoming.





MAJORETTES for the 1969-1970 season are left to right, Debbie Taylor, Linda Adams, Linda Owen, Pat Hart, and Donna Leftwich.

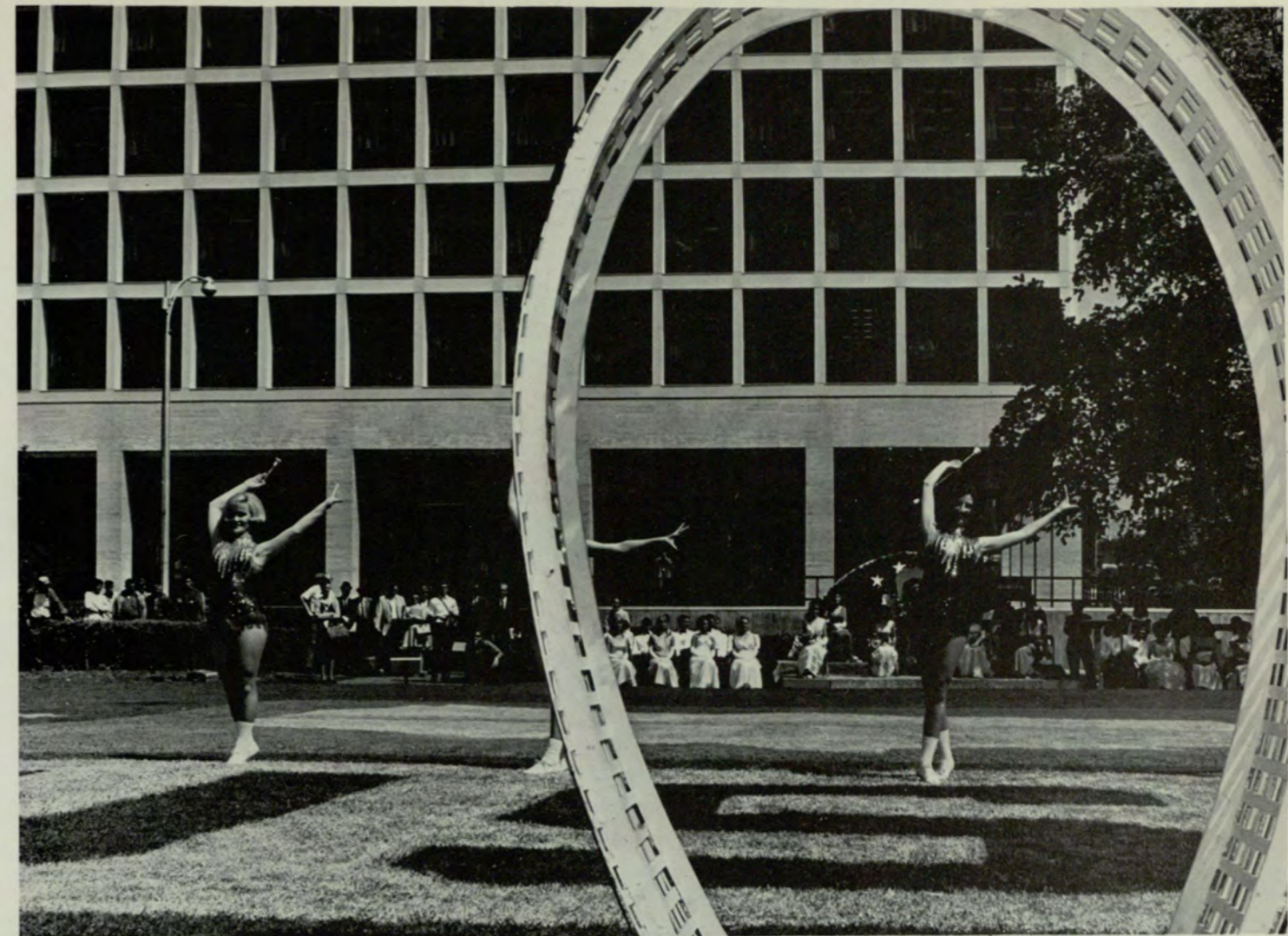

MAJORETTES MARY ANN COOKE AND MARGIE BERG perform for the Spring Festival court in Hurt Park.

## Majorettes

Members of the Georgia State majorettes have an excellent opportunity to help build school spirit. Originally, the group was formed to entertain during GSU basketball half-time shows. Because of their skill, however, they have also been asked to participate in other University activities. This year the majorettes participated in Spring Festival, Freshman Conclave and Orientation pep rallies, the Homecoming Parade, and basketball half-time shows. They went away to more basketball games than in previous years. The squad also increased the difficulty of their show by adding more two-baton routines. Majorette try-outs are in the early fall. Plans are being made this year to begin recruiting in the spring at local high schools.



MAJORETTES provide special entertainment for half-time during Panthers' games.

## Soccer

A review of the post season for the Georgia State University Soccer Team shows impressive gains in athletic achievement and techniques of play. The Panthers played ten matches with nine major universities and colleges in this area.

The team roster listed ten regulars returning and ten first year players. The newcomers established themselves early, and after the first two matches the team had become one of the better teams in the South.

The team should be greatly improved with the return of all regulars except one and the addition of several local high school players.



GSU Player maneuvers ball down field.

TERRY TUCKER blocks Oglethorpe kick.





PAUL BECKMAN, Panther halfback, controls the ball at mid field.



WAYNE COFIELD takes ball down field as opponent puts on pressure.



STATE'S Scott White heads the ball in a crowd

#### SOCCKER SCORES

GSU.....4	Citadel .....2
GSU.....8	Furman .....0
GSU.....2	Florida Southern ....3
GSU.....1	Jacksonville U. ....4
GSU.....5	Oglethorpe .....2
GSU.....1	Clemson .....4
GSU.....4	Oglethorpe .....0
GSU.....5	University of Tennessee 3
GSU.....1	Vanderbilt .....2
GSU.....1	Carson-Newman College 2





**LEFT WING Paul Beckman drives downfield for a center in GSU win over Oglethorpe.**



**STEVE MWAMBA outpositions three defenders for a head shot.**

**CHE WAH SAM centers the ball.**





CAPTAIN DAVID HILL, Ken Lewis and Tom Wallace, GSU Defense, put strong pressure on Petrel forward to prevent goal.



CHE WAH SAM, Frank Ribler and David Hill follow ball during Oglethorpe game.

STEVE MWAMBA outmaneuvers Oglethorpe defender.



# Drill Team

The Georgia State Drill Team is composed of sixteen members and four alternates. They perform intricate drills and dance routines to popular music. Well-known for their half-time performances at Georgia State basketball games, they also participate in the Homecoming Parade and Spring Festival. All of the drill team members spend time each week practicing for these and other performances. Formed only two years ago, the team is sponsored by Mrs. Pickett Riggs.



LINDA SMITH pauses for repairs after march.



AN UMBRELLA ROUTINE highlights a half-time show.

CAPTAIN—CATHY HEALAN; Co-captain—Susan Williams; Jackie Dennard; Norma Stewart; Elaine Jeter; Minnie Powell.





THE DRILL TEAM performs a patriotic number for the Spring Festival Queen and Court.



A LONG MARCH down Peachtree Street highlights the Homecoming Parade for the Drill Team.

# Band

During the past year the Georgia State University Band performed several interesting engagements. Fall quarter the band assumed the role of the official band of the Atlanta Falcons and played at all the home games. On January 16, the band was honored to perform at the state-wide Georgia Music Educators Association Convention. Then on March 13, the band gave an excellent program at the G.E.A. convention. In the spring the band toured several area high schools, appeared at the annual Dogwood Festival, and the G.S.U. Spring Festival. The final performance was May 31 at the Commencement Exercises. The band officers for 1969-70 were Claude Shaw, President, and Mike Wilson, Vice-president. Membership in the band is not restricted to music majors.



**INDIVIDUAL MEMBERS** of the Band work hard to improve their talent.

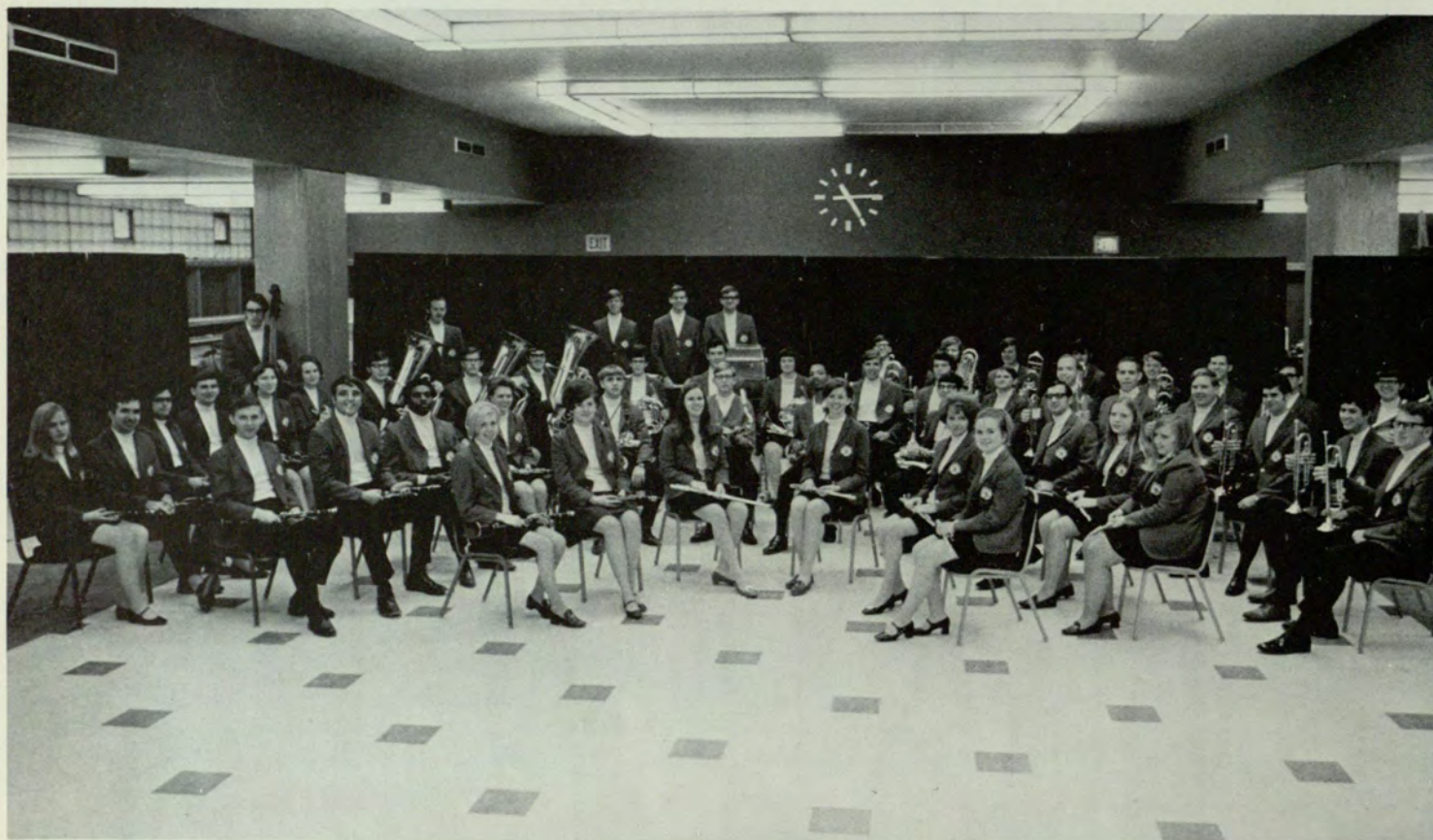

**MEMBERS OF THE BAND** for 1969-1970 set up for practice session.



GEORGIA STATE UNIVERSITY BAND

- |                  |                      |
|------------------|----------------------|
| Jeff Applebaum   | Peggy Killian        |
| Eddie Askew      | Gregg Lane           |
| Carol Berkner    | Bill Maley           |
| Ronnie Biffle    | Rosemary McDonald    |
| Mike Boggs       | Carl Mink            |
| Richard D. Brady | Mike Moore           |
| Charles R. Brown | Dwayne Murff         |
| Ira Brown        | Joseph Neil          |
| Larry Butts      | Debbie Nester        |
| Gail Caldwell    | Alec Nolan           |
| George Carere    | Eddie Nolan          |
| Randy Cato       | John Pilgrim         |
| Laura Cowart     | Stan Pressley        |
| Ken Davis        | Michael N. Puckett   |
| Steve Davis      | Judy Ravan           |
| Dru Devan        | Hank Rhodes          |
| Gordon Donald    | Nancy Roberts        |
| Terry Eaton      | John R. Schotanus    |
| Robert Edwards   | Margaret Shakespeare |
| Bob Fowler       | Claude Shaw          |
| Robert Geigerman | Gary Sims            |
| Larry Goode      | Logan Sisk           |
| Diane Goude      | Carol Lee Smith      |
| Joe Griggs       | Ronnie Stephens      |
| Ann Haines       | Sam Treadwell        |
| Angelo Harris    | Charles Vernon       |
| Donna Harris     | Alan Vining          |
| Gayle Herndon    | Ken White            |
| Marvin Hulsey    | Jenny Williams       |
| Jim Jackson      | Mike Wilson          |
| Nellene Jinks    | Larry Wiseman        |
| Michael Jones    | Cathy Wood           |
| Nick Jones       | Richard Zieman       |

BAND MEMBERS practice several hours a week.

MEMBERS OF the band are frequently music majors, too.





IF THE REFS can't agree, then the player must be right.

# I.F.C. Football

## IFC FOOTBALL ALL-STARS

### LEAGUE I

Bobby Bessho  
 Charles Brumbelow  
 Tony Burger  
 Mike Cannon  
 Larry Davis  
 Gary Fairley  
 Tom Gilmer  
 George Hall

Paul Jones  
 Dan Kirby  
 Bob Minter  
 Abby Slotin  
 George Thomas  
 Thomas Tiller  
 Jamie Wagner

### LEAGUE II

Tommy Angelich  
 Jerry Cook  
 Rich Coreno  
 Bill Davidson  
 Steve Freant  
 Turk Fritts  
 Richard Horton  
 Jim McCollum

John Magill  
 Leon Payne  
 Eddie Prevost  
 Phil Price  
 Joe Smith  
 Wade Wilkes  
 McRae Williams  
 Gary Winfrey



KS'S PHIL PRICE points fumbled ball to SN's Mike Murray as spectators anticipate recovery.



PI KA'S BOB PRICE hits the Raiders' line for another good gain with Bill Mather leading the way.



"I'LL give you the ball if you'll give us our bell."



TKE RECEIVER hauls in pass for long yardage.



# IFC Football

This year IFC football was divided into two leagues in which the top two teams in each league competed in a play off for the championship. This division created more competition for the Greek teams and added to the interest of all participants.

Kappa Sigma captured the championship for the 1969 season with Tau Kappa Epsilon winning second place. Sigma Nu and Sigma Phi Epsilon finished third and fourth, respectively. Outstanding players in each league were named to the IFC All Star team.



SNAKE'S WEYMON SMALLWOOD applies pressure as XΦ's quarterback readies to pass in I.F.C. game.



PI KA'S FRED MURPHY and KE's Brian Hitt stretch, but ball falls out of reach in important game.

TKE RECEIVER looks back for ball and finds SPE defender close behind.



IS TILLER A Phi A's superstar or superman?

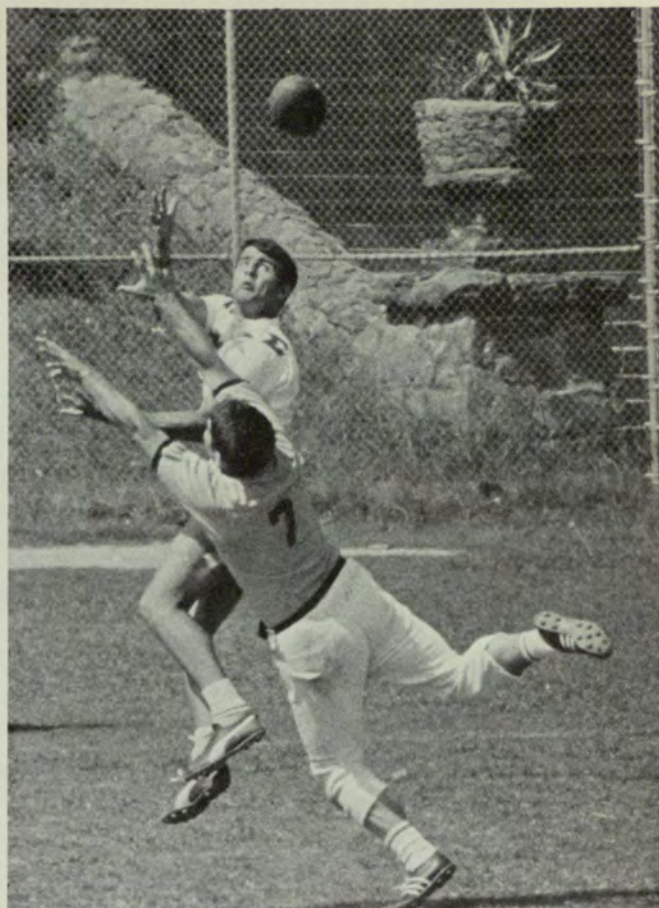

PI KA'S DEFENDER has KE's Prevost well covered, or at least he thinks he does.

SN QUARTERBACK PERREAULT rolls out behind strong blocking of Melton and Garner.





KS QUARTERBACK JOE SMITH is pressured by charging Sigma Nu linemen King and Smallwood.



TKE QUARTERBACK appears to be losing more than his flag.



DTD's BALL CARRIER finds path blocked by AEPi's.



SPE spots receiver amid ATO rush.



A PHI A's PAUL JONES is caught from behind by alert AEPi.



PIKA's BOB PRICE turns corner and carries for good yardage.



SN's PERREAULT unloads pass to Walburn in the flats for a good gain.

## I.F.C. Basketball

This year's IFC basketball league was highlighted by high scoring and strong competition. Many of the games ended with scores well past the hundred mark.

Again, the Pi Kappa Alpha's fielded a strong team and won their league with Kappa Sigma finishing in second place. Sigma Phi Epsilon won their first divisional championship with Alpha Tau Omega claiming second place in their league.

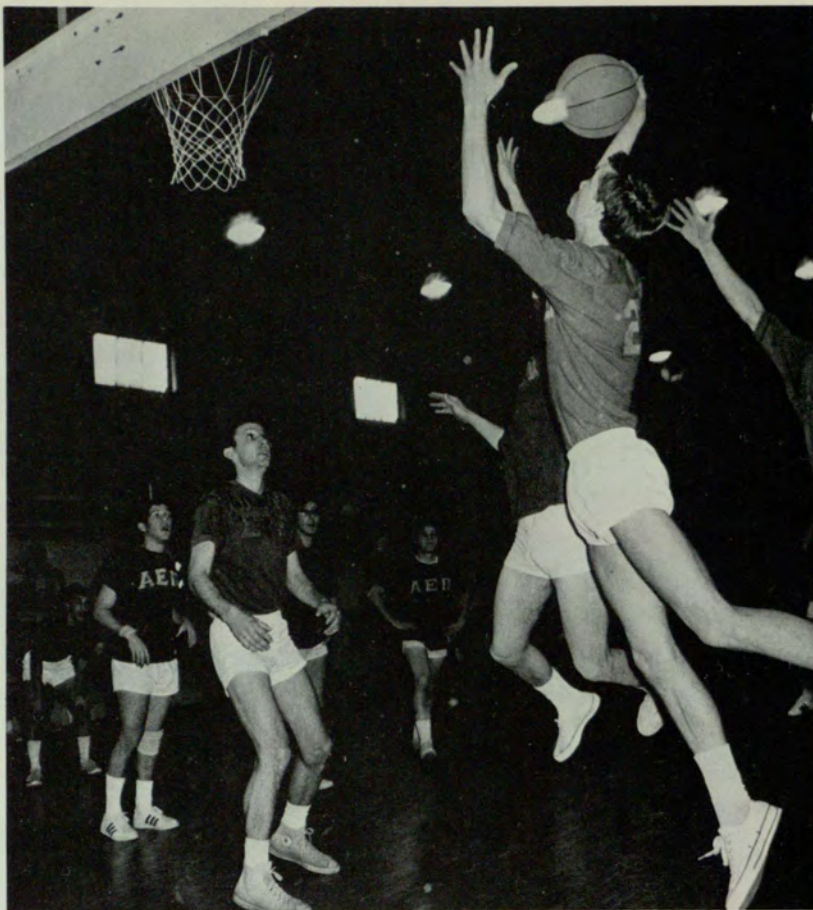

SPE scores two on a driving layup as AEPI looks on.



SIGMA NU'S RICHARD BELCHER grabs rebound in heavy traffic of Sigma Phi Epsilon.



SIGMA NU AND SIGMA PHI EPSILON fight for valuable rebound.



KS AND TKE find rebound is up for grabs.

CHI PHI looks for open spot in Omega Psi Phi defense.

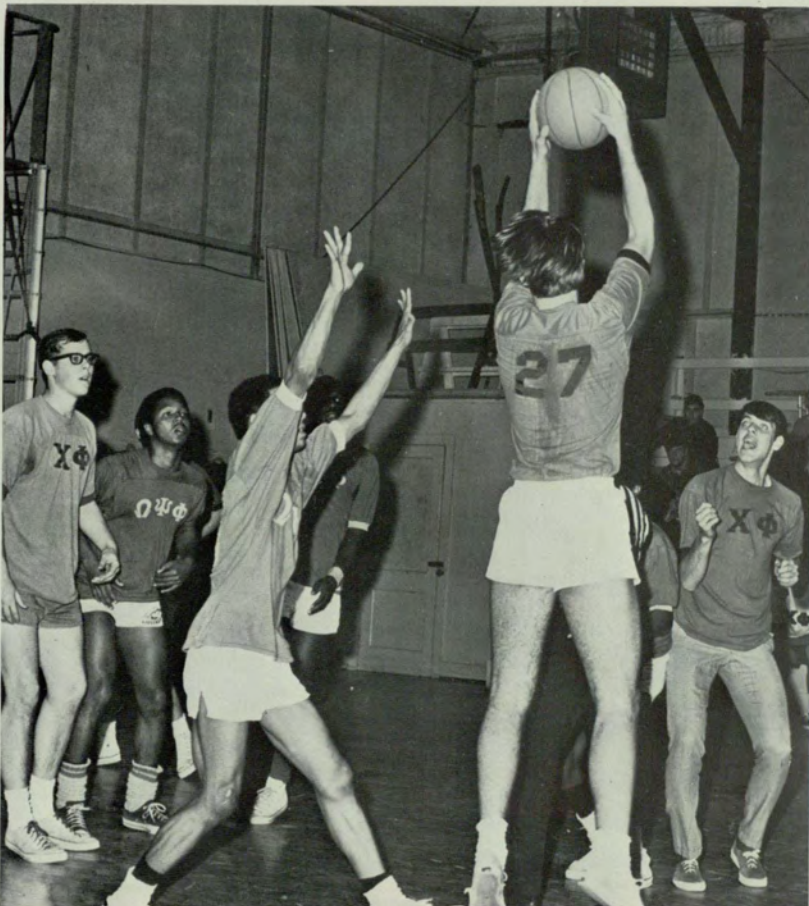

#### IFC BASKETBALL ALL STARS

- Ed Appling
- Richard Belcher
- John Darnall
- Chuck Dowdle
- Gary Fairley
- Derry Ferris
- Hank Kalb
- Arthur Kornblum
- Terry Kypta
- W. L. Shepherd
- Thomas Tiller
- Buddy Wilkes



PI K PHI'S DAVIS drives through Pike defense for the basket.



DTD uses fast break to score against SN.



PIKA'S Hank Kalb goes airborne for two against KS.

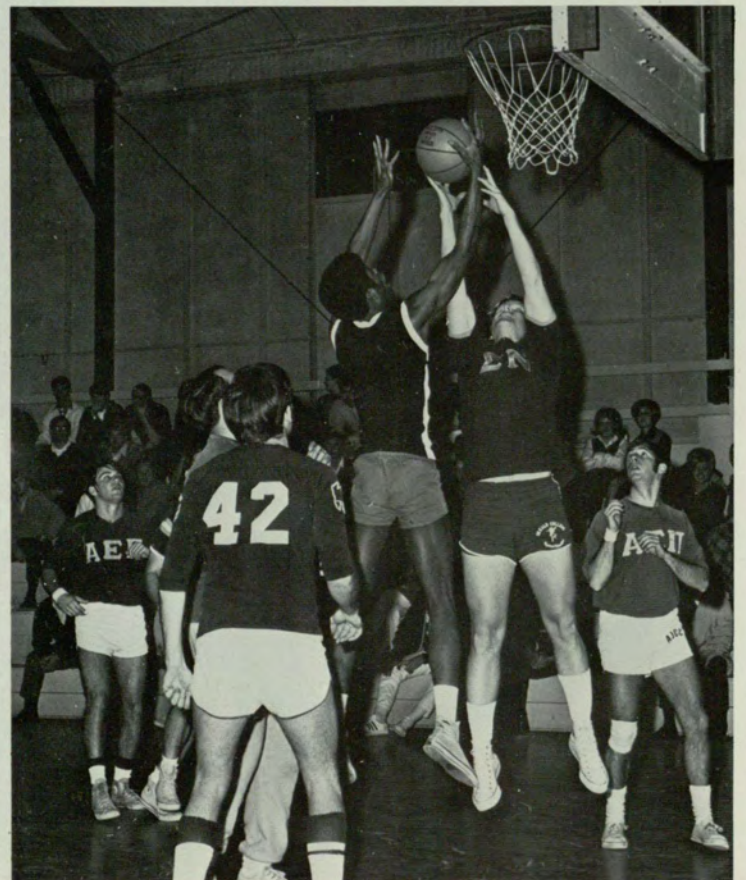

AEPI'S HILL battles SN's Watson for rebound.



PIKA'S DARNALL fights for rebound among the Kids.

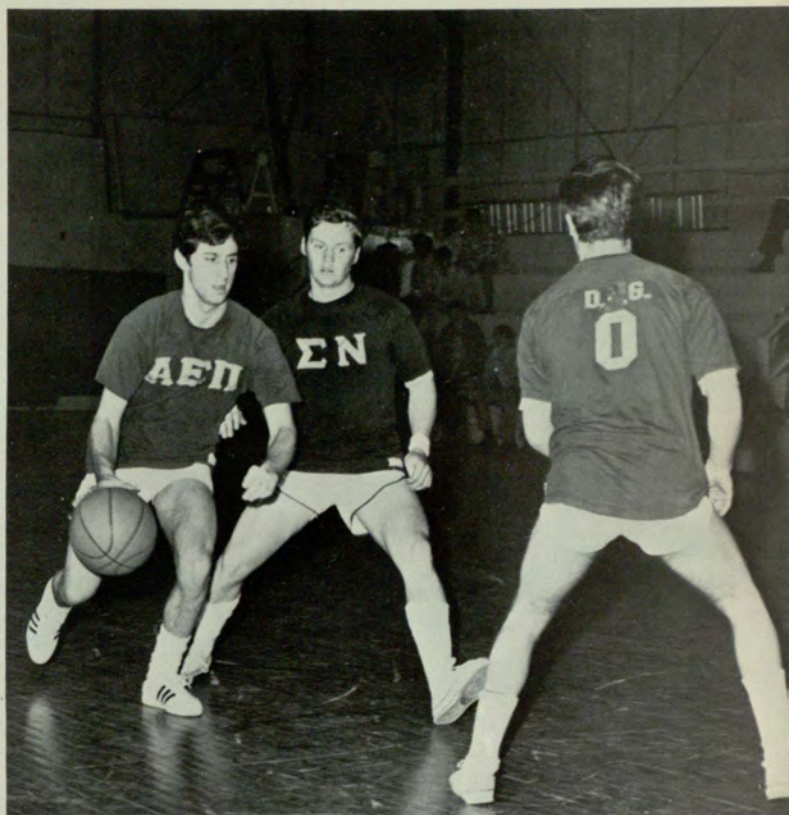

SN'S JOHN MAGILL plays tight defense against AEPI.

A PHI A'S ELROY WILLIAMS displays fancy footwork to ATO's unsuspecting Bill Kelly.







THE PERSHING RIFLES lose to the league-leading PU's.

## Intramural Football

GSU's Student Intramural program began three years ago under the direction of Dean Singleton and Ray Phelps. Student interest and student involvement brought about its formation and made possible its continued growth.

Paul Scheufler co-directed the activities of some 200 students who participated in intramural flag football this fall quarter.

The winner of the 1970 Intramural League was the Pick Ups, who showed great skill in capturing the honor.

PURSUIT is the name of the game as the Temptations squeak by the Bio-Chems.



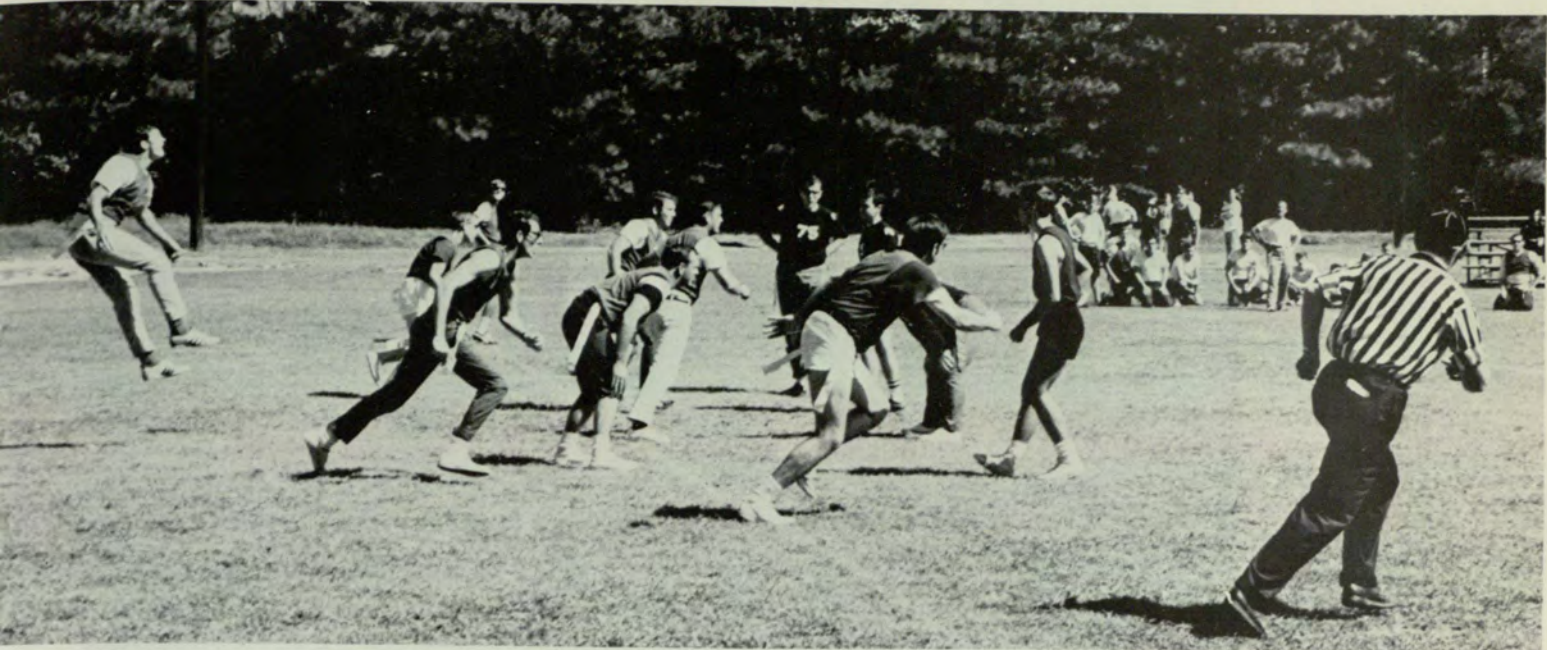

JIM JENKINS punts one "in orbit" as the DSPi's roar into action.

THE PU'S win the league championship 14-13 over the Temptations.



THE PERSHING RIFLES grind out a tough 39-37 victory over the DSPi's.

# Intramural Basketball

The Court Jesters and Team One both won their respective division titles and will square off for the G.S.U. Intramurals Championship. With twice as many teams participating this year, both league competition and the quality of game play have increased greatly.

Those participating in the Intramurals this year were the Court Jesters, Team One, BSU, Checkmates, and the Bio-Chems.

This was the second season of intramural basketball at Georgia State.



CHECKMATE goes high into the air for a basket.

BSU MEMBERS battle for rebound against powerful Checkmates.



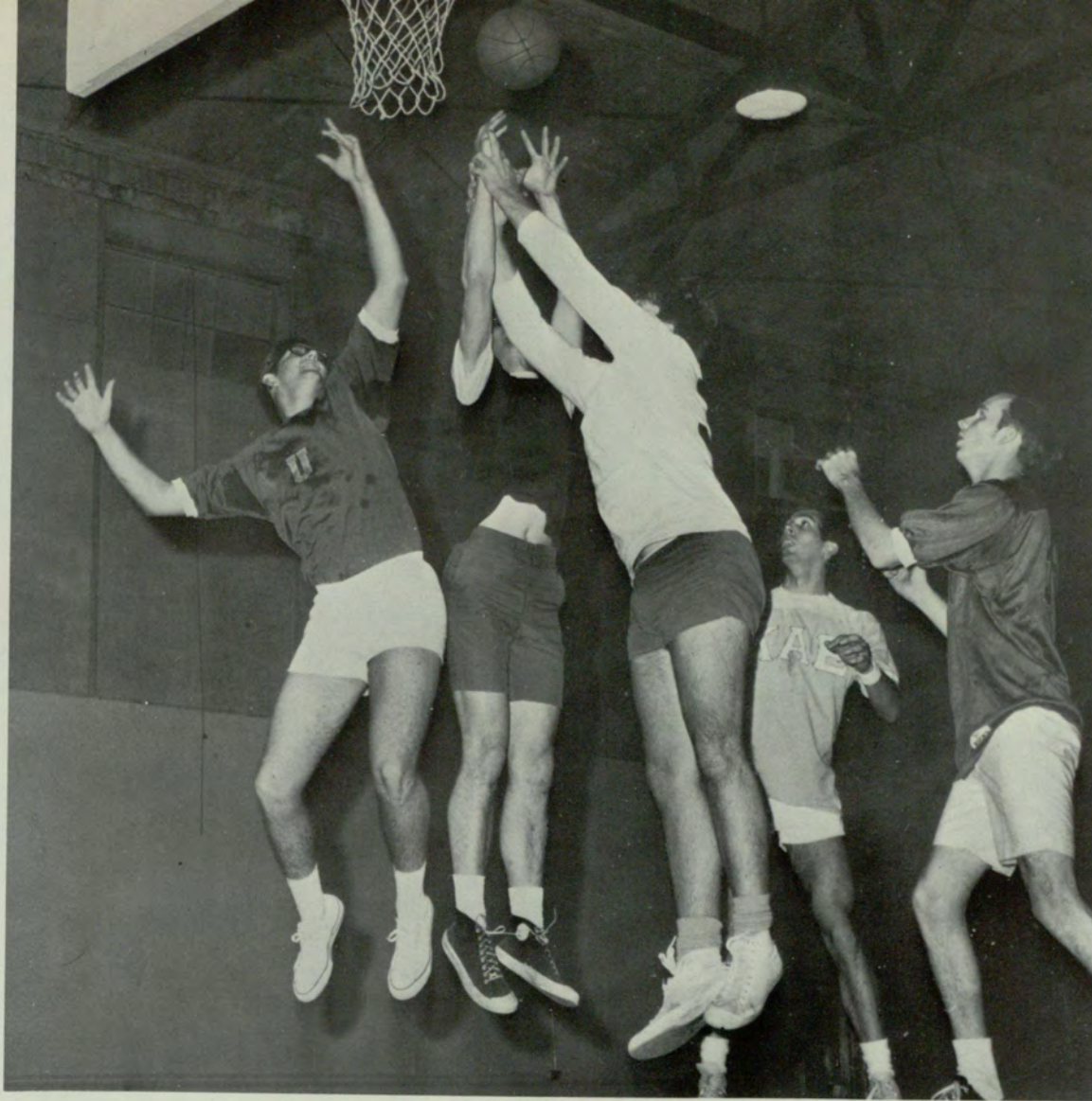

BIO-CHEMS and BSU battle for the ball in Intramural game.



MEMBERS OF the BSU struggle with opponent over ball.



BSU PLAYER goes up for two points.

# Georgia State Panthers

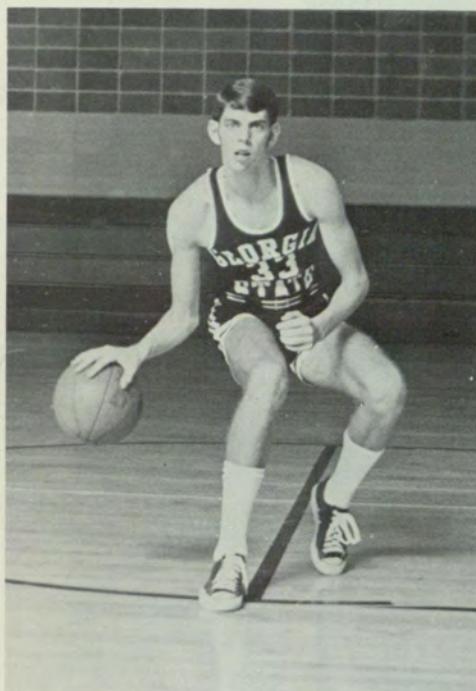

BILL NORDMARK



RANKIN THOMAS



KERRY SIKES



BO STRONG



RONNIE WOODRUFF



KEN BREWER



MIKE UJLAKI



AL DICKSON



TOMMY PRITCHARD



FRED HOOKS



STATE'S Tom Pritchard rebounds against powerful Tech.



RANKIN THOMAS lays one in against Tech.



BEGINNING of a new era in Panther basketball with tip off at Tech.

BASKETBALL SCORES

GSU	61.....	OGLETHORPE
48	59.....	WEST GEORGIA
61	78.....	COLLEGE OF CHARLESTON
102	52.....	FLORIDA SOUTHERN
70	51.....	U.N.C. (CHARLOTTE)
55	70.....	MERCER
74	64.....	BIRMINGHAM SOUTHERN
80	84.....	LOYOLA (NEW ORLEANS)
68	78.....	WEST GEORGIA
94	96.....	L.S.U. (NEW ORLEANS)
83	89.....	SOUTHWESTERN (MEMPHIS)
73	85.....	BAPTIST COLLEGE
66	83.....	COLLEGE OF CHARLESTON
91	79.....	FURMAN
63	80.....	SOUTHWESTERN (MEMPHIS)
63	79.....	BIRMINGHAM SOUTHERN
72	82.....	L.S.U. (NEW ORLEANS)
80	101.....	GEORGIA TECH
62	91.....	BAPTIST COLLEGE
77	102.....	OGLETHORPE
60	81.....	UNIVERSITY OF TENNESSEE (CHATTANOOGA)
70	105.....	MERCER



TOM PRITCHARD goes up for two points against LSU at New Orleans.



COACH WATERS encourages Panthers to stop Jackets.



STATE exerts strong effort against powerful Tech.



FRED HOOKS slips by Tech's All-American Yunkus.





G.S.U. Basketball Team First Row left to right: Mike Ujlaki, Kerry Sikes, Bo Strong, Rankin Thomas, and Ken Brewer; Second Row: Tom Pritchard, Fred Hooks, Al Dickson, Larry Perkins, Bill Nordmark and Ron Woodruff.

## Basketball

This year's Panther basketball squad compiled the best won-lost percentage in the history of the school. The season record was 8 wins and 14 losses.

The squad started the season at home against small college power Oglethorpe, losing 48-61 at O'Keefe Gymnasium. Following that game, the Panthers reeled off six victories in a row before bowing to Loyola University.

The high point of the season came at O'Keefe Gym on the evening of January 23, 1970 against arch rival West Georgia College. The Panthers, playing a near perfect game, ousted the Braves 94-78, bringing the season record to 7 wins and 2 losses.

During the last seven games the Panthers, hampered by injuries to many key players, managed only one win and six losses.



DICKSON and Hooks battle for rebound against L.S.U.

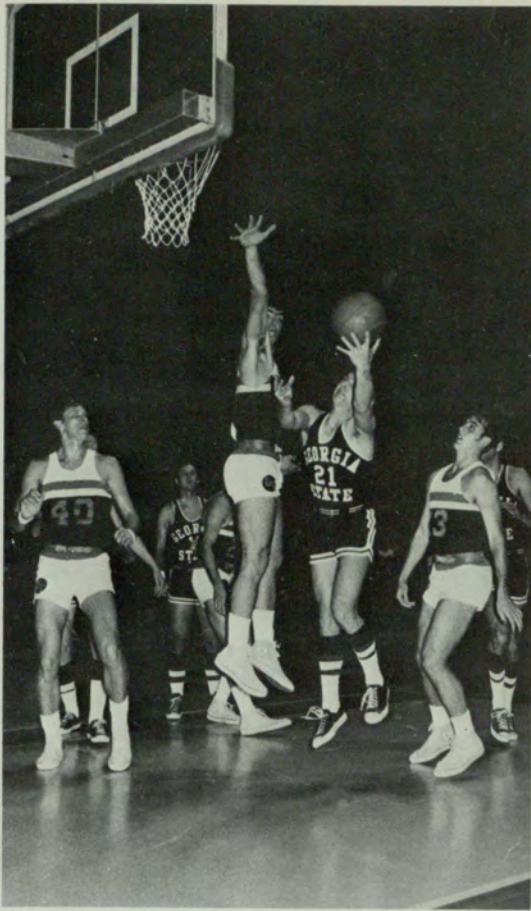

PANTHERS' Rankin Thomas makes a strong second attempt for basket.

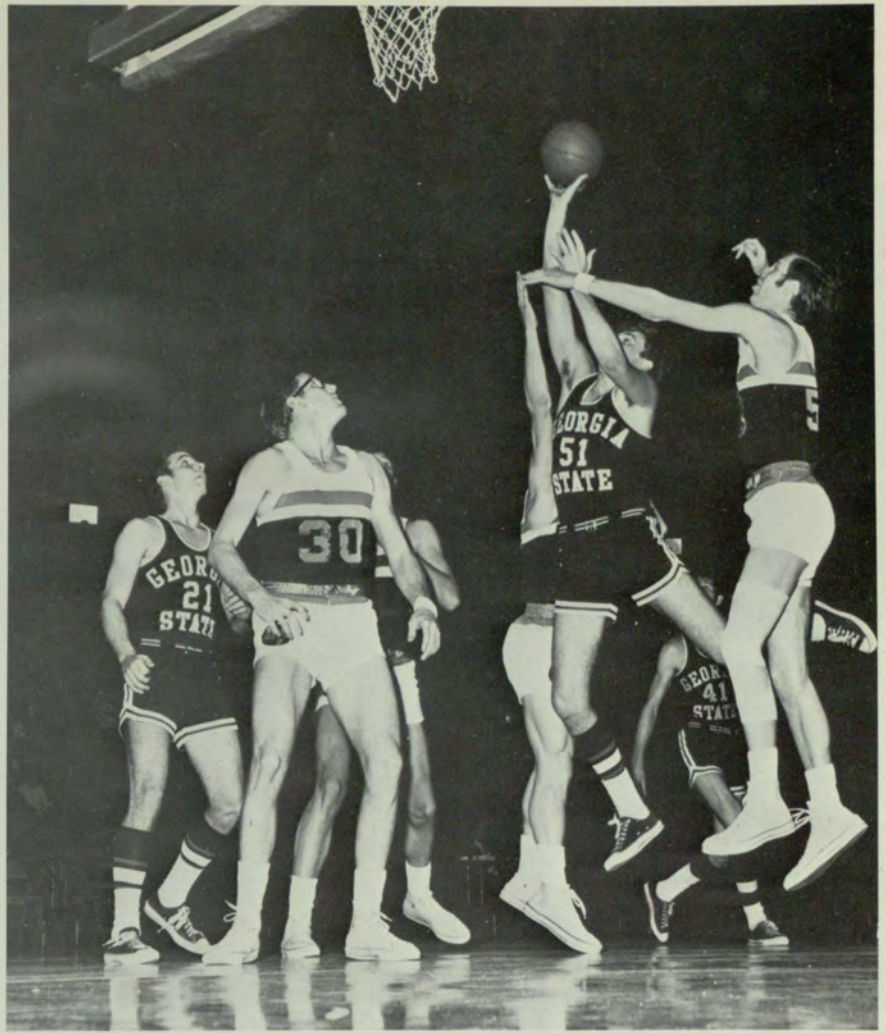

GEORGIA STATE'S Fred Hooks gets hard two against Tech.



COACH JACK WATERS and members of the team watch as State faces tough opponent.



WOODRUFF passes to Pritchard to set up play.



G.S.U.'S Tom Pritchard battles Tech for rebound.

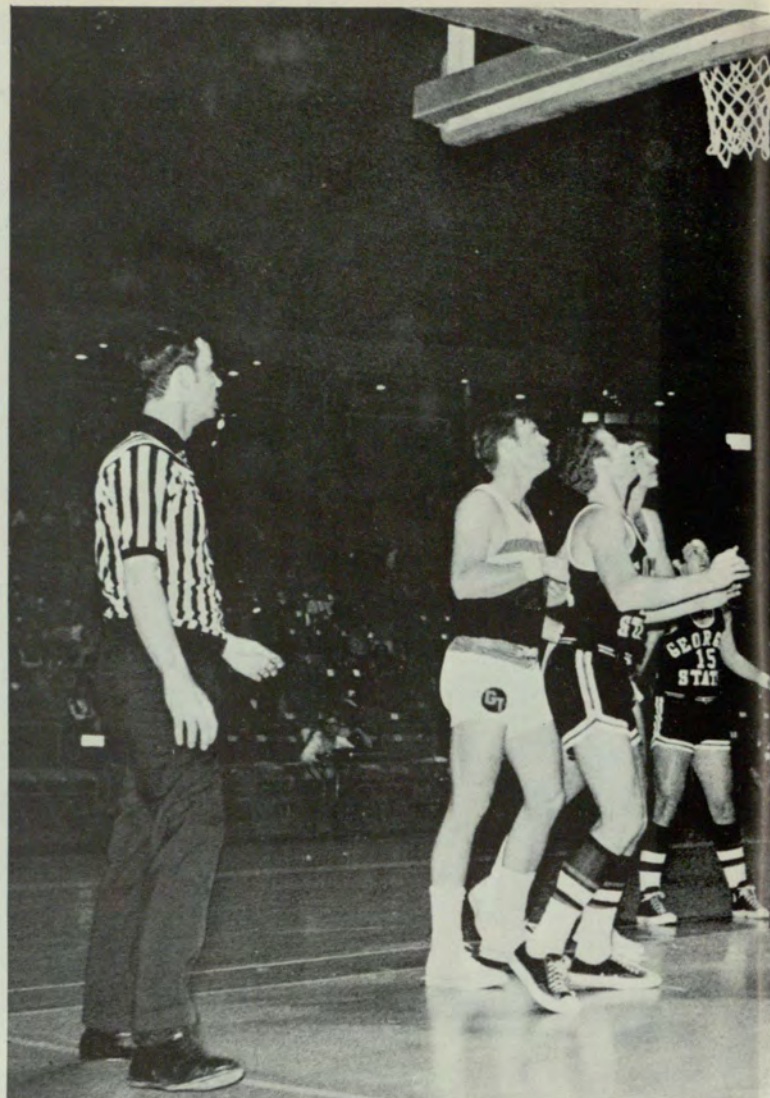

PANTHERS continue struggle against mighty Tech.



GSU DEFENDER puts out great effort to block Tech's shot.



BENCH of hard working Panthers takes needed break against Tech.

The 1969-1970 season was a major step toward the goal of a major university division schedule. The appearance of Georgia Tech, Loyola, and Furman along with Mercer, University of Tennessee at Chattanooga and Florida Southern held over from previous years gave the Panthers a very representative schedule for a university team.

Not only was the season a successful one from a team standpoint, but also from an individual standpoint. Senior Ken Brewer established the single season scoring mark of 376 points for a 19.8 per game average. Senior Al Dickson scored the single season field goal percentage record with 134 field goals in 261 attempts. Senior Rankin Thomas was the leader in free throw accuracy, hitting 57 out of 68 attempts. The leading rebounder was Junior Tom Pritchard, who grabbed an average of 9 rebounds a game.



STATE defender jumps high to prevent Baptist College pass.

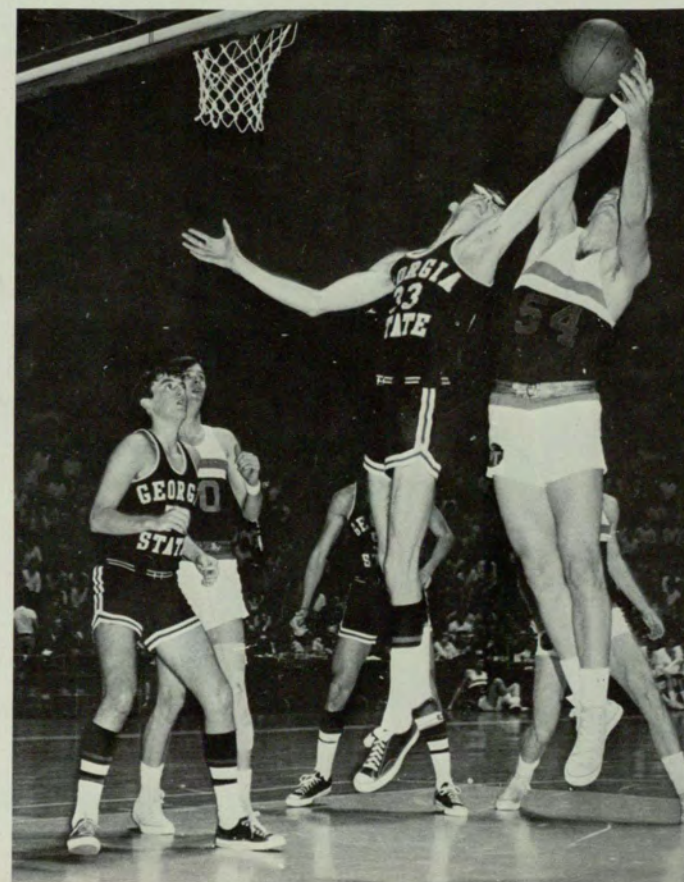

STATE'S MASCOT encourages Panther team.

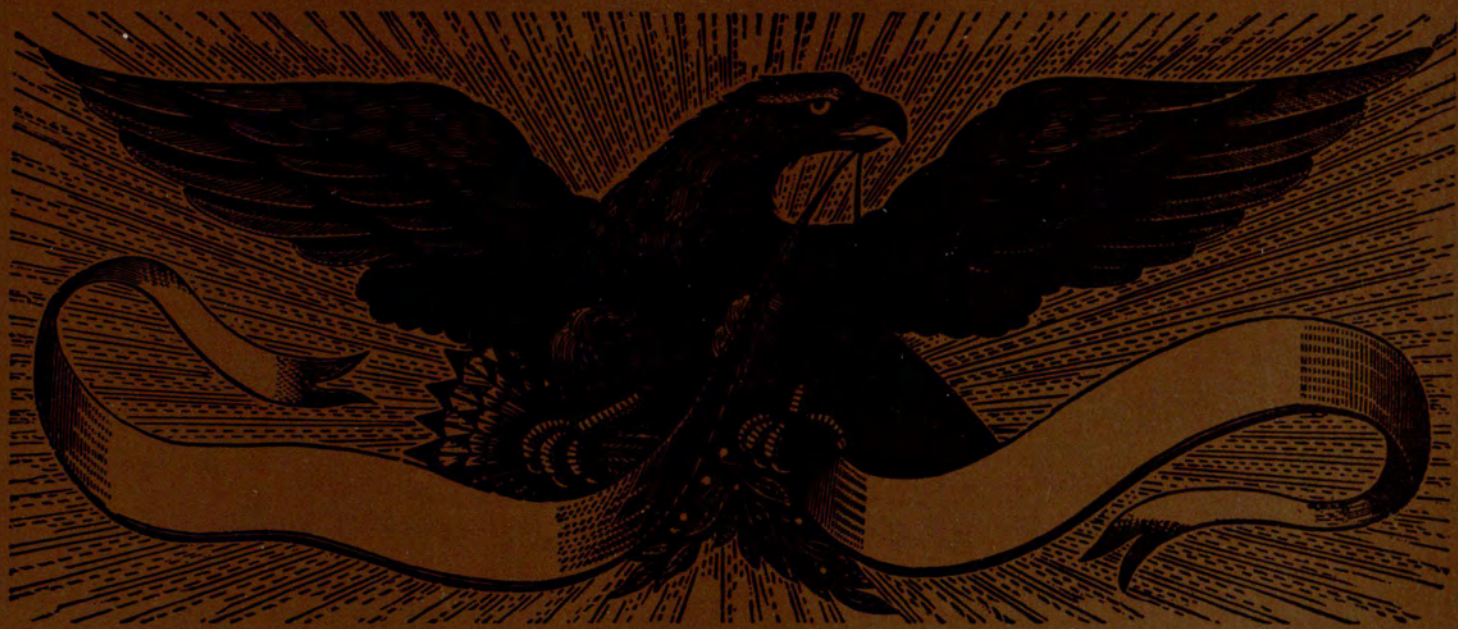

# Alpha Lambda Delta

## OFFICERS

PRESIDENT ..... MARILYN ALEXANDER  
VICE PRESIDENT ..... PHYLLIS HAINES  
SECRETARY ..... YVONNE RENSON  
TREASURER ..... ROSEBUD ALLEN  
HISTORIAN ..... JOY MUSICK  
EDITOR ..... DEBORAH ARIAIL

CAROLYN ALEXANDER

MARY ALGER

ELOISE BOOTH

DEBORAH BOROWIEC

JANICE BRANTLEY

VIRGINIA BURNS

NOREEN CONORT

MIRIAM DRAGO

NANCY FLOYD

MARGARET FRYMIRE

CAROL GRAHAM

MADELINE JONES

JANICE KENNEDY

MERCEDES MONDECAR

VICKI NEPOTE

JAN OXFORD

DANA PRICE

MARTHA ROBERTS

LINDA ROBERTSON

CALLIE RUSS

CATHY SMITH

FRANCES TAYLOR

FREIDA WATKINS

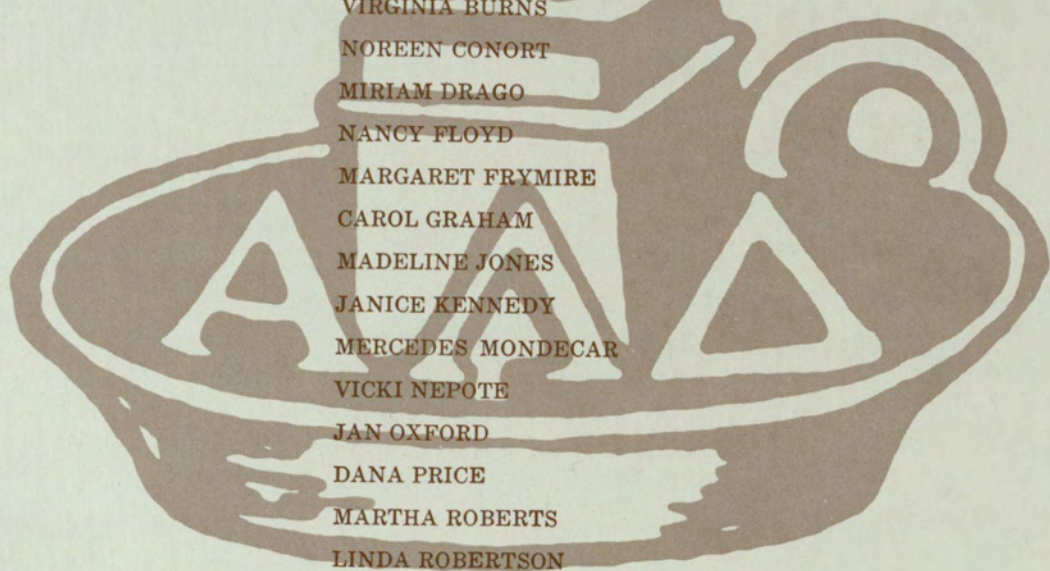

# Alpha Psi Omega

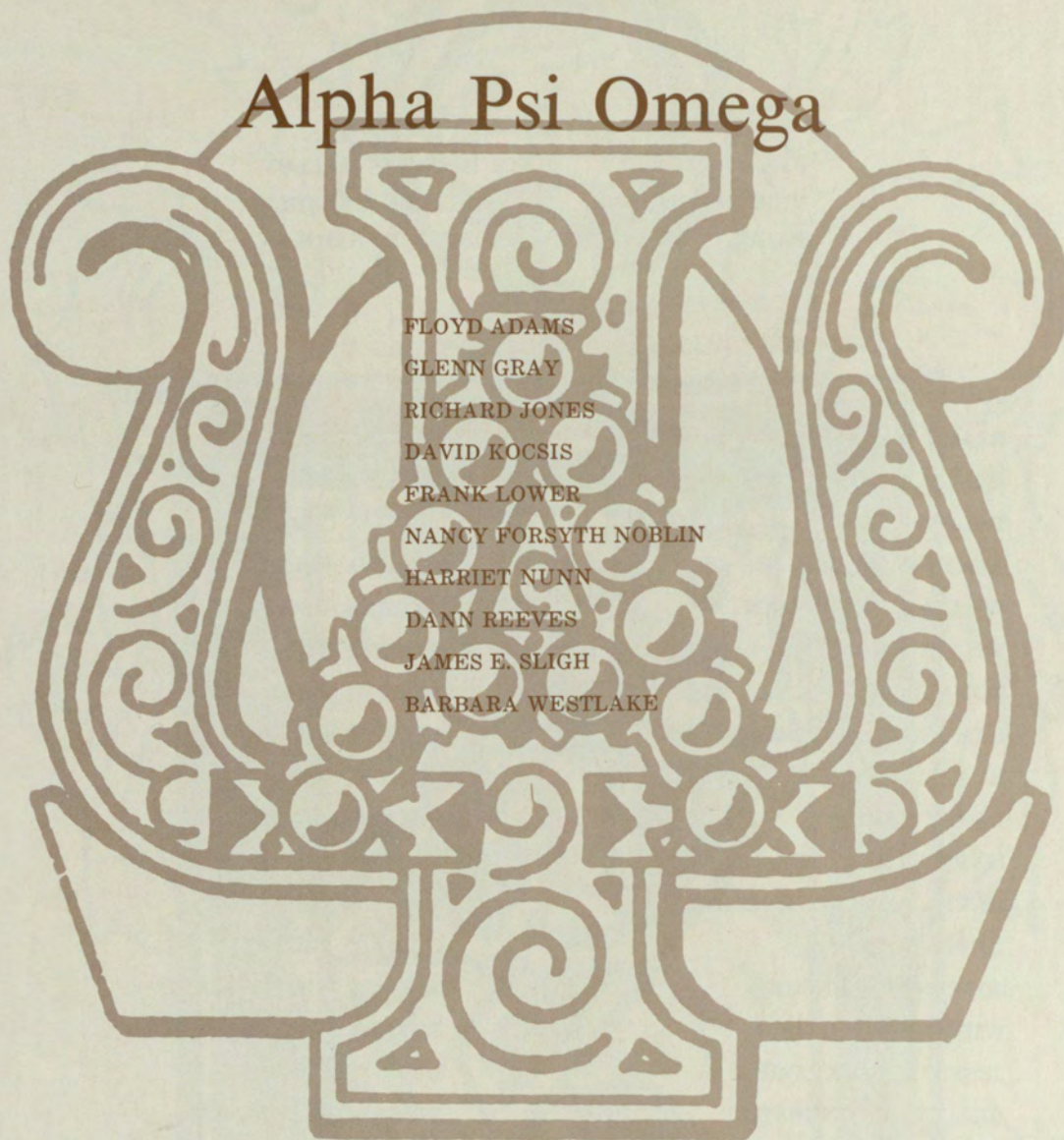

FLOYD ADAMS

GLENN GRAY

RICHARD JONES

DAVID KOCSIS

FRANK LOWER

NANCY FORSYTH NOBLIN

HARRIET NUNN

DANN REEVES

JAMES E. SLIGH

BARBARA WESTLAKE

# Beta Gamma Sigma

## OFFICERS

PRESIDENT ..... JOHN PATRICK MALLOY  
VICE PRESIDENT ..... WILLIAM CARROLL  
FACULTY ADVISOR .... ROBERT L. HERMAN

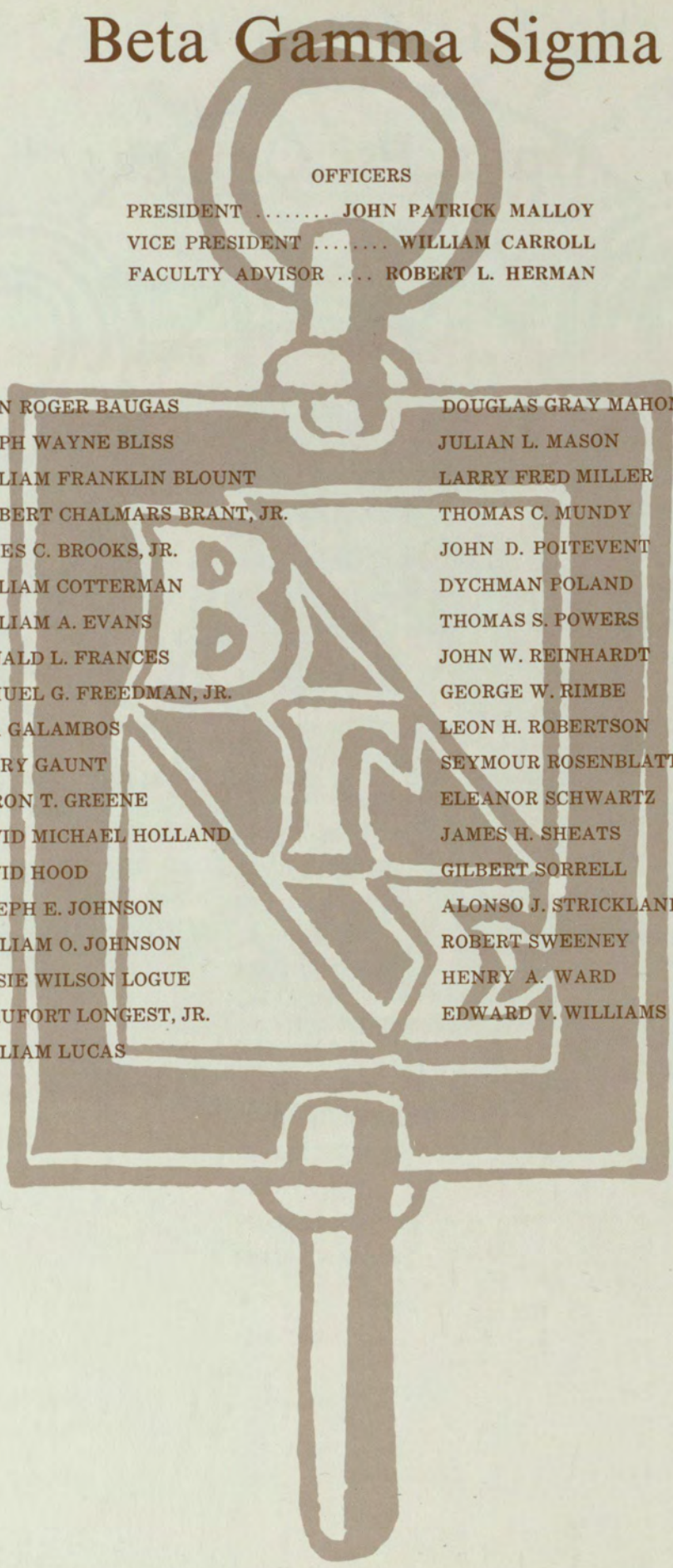

JOHN ROGER BAUGAS	DOUGLAS GRAY MAHOM, III
RALPH WAYNE BLISS	JULIAN L. MASON
WILLIAM FRANKLIN BLOUNT	LARRY FRED MILLER
TALBERT CHALMERS BRANT, JR.	THOMAS C. MUNDY
JAMES C. BROOKS, JR.	JOHN D. POITEVENT
WILLIAM COTTERMAN	DYCHMAN POLAND
WILLIAM A. EVANS	THOMAS S. POWERS
DONALD L. FRANCES	JOHN W. REINHARDT
SAMUEL G. FREEDMAN, JR.	GEORGE W. RIMBE
EVA GALAMBOS	LEON H. ROBERTSON
LARRY GAUNT	SEYMOUR ROSENBLATT
MYRON T. GREENE	ELEANOR SCHWARTZ
DAVID MICHAEL HOLLAND	JAMES H. SHEATS
DAVID HOOD	GILBERT SORRELL
JOSEPH E. JOHNSON	ALONSO J. STRICKLAND
WILLIAM O. JOHNSON	ROBERT SWEENEY
JESSIE WILSON LOGUE	HENRY A. WARD
BEAUFORT LONGEST, JR.	EDWARD V. WILLIAMS
WILLIAM LUCAS	

# Beta Beta Beta

## OFFICERS

PRESIDENT ..... NANCY BERNER  
VICE PRESIDENT .. JOHN WILLIAM BALDWIN  
SECRETARY ..... DONNA BOYD  
HISTORIAN ..... RONALD MANN

CHARLENE BEARD  
DONNA GAYLE DURFEE  
JAMES W. EDWARDS  
GREGORY A. EILERS  
STEPHANIE W. INGRAHAM  
JANICE MASSEY  
HOWARD B. OSGOOD  
BERNITA STANLEY

Βλεπει Βασυ Βιου



# Crimson Key

## OFFICERS

PRESIDENT ..... NANCY PERKERSON  
VICE PRESIDENT ..... MEZZIE ASH  
SECRETARY ..... JESSICA MCGREGOR  
TREASURER ..... RUTH TILLER  
HISTORIAN ..... BERNITA STANLEY

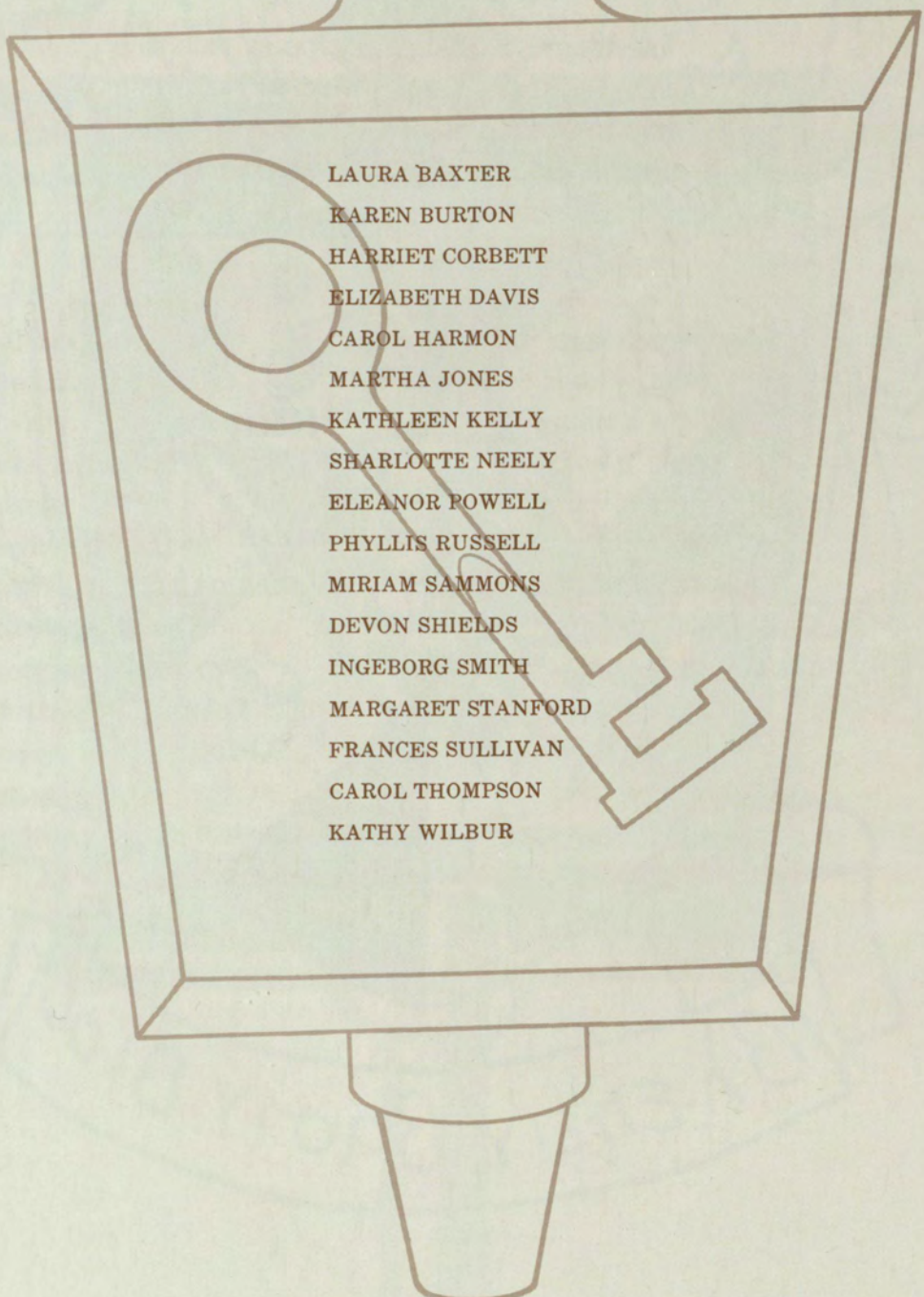

LAURA BAXTER  
KAREN BURTON  
HARRIET CORBETT  
ELIZABETH DAVIS  
CAROL HARMON  
MARTHA JONES  
KATHLEEN KELLY  
SHARLOTTE NEELY  
ELEANOR POWELL  
PHYLLIS RUSSELL  
MIRIAM SAMMONS  
DEVON SHIELDS  
INGEBORG SMITH  
MARGARET STANFORD  
FRANCES SULLIVAN  
CAROL THOMPSON  
KATHY WILBUR

# Omicron Delta Kappa



OFFICERS

PRESIDENT ..... JONATHAN ROOF  
VICE-PRESIDENT ..... GREGORY MARSHALL  
TREASURER ..... WILLIAM PATTILLO  
FACULTY ADVISOR .. KENNETH M. ENGLAND  
FACULTY SECRETARY ... HENRY T. MALONE

JEFFREY ASHWORTH

STEPHEN BINION

JACK BLICKSILVER

FRANCIS BRIDGES

SIDNEY ELLIOTT

LUKE GREENE, JR.

JAMES JACKSON

DANIEL OWENS

CHARLES ROWELL

WALTER WILLIAMS

# Omicron Delta Epsilon

## OFFICERS

PRESIDENT ..... KENNETH HUDDLESTON

VICE PRESIDENT ..... RICHARD CEBULA

SECRETARY ..... SUSAN BRESLER

PROGRAM CHAIRMAN ..... STEPHEN RENAS

C. G. ALEXANDRIDES	HAL W. LAMB
ERIC L. ANDERSON	C. RICHARD LONG
JERE ATCHINSON	HENRY NEAL McKENZIE
RICHARD A. BILAS	JAMES C. MILLER, III
J. L. BLACKWELL, III	RALPH CARL MOOR, JR.
RONALD E. BLACKWELL	PATRICIA ANNE MURPHY
JACK BLICKSILVER	ARTHUR C. NICHOLS
THEODORE C. BOYDEN	ERNEST W. OGRAM, JR.
JUEI MING CHENG	CARL W. RAPPOLD, JR.
RICHARD B. CLEMMER	ROBERT W. REAVIS, JR.
DAVID S. CLIFTON	MELTON E. ROZIER
JAMES F. CRAWFORD	HIROHISA SAITO
BEN F. CURRY	JOE B. SHAPARD, JR.
SID DAVIS	RICHARD L. SHEFFIELD
FORREST J. DENMAN	LARRY F. SILBAUGH
PARKS ALLEN DODD, JR.	CLOVIS NOGUEIRA da SLIVA
GAREY C. DURDEN	SAMUEL SKOGSTAD
PAMELA FINE	CHARLES H. STITCHWEL
ROBERT FINK	RAYMOND STRANGWAYS
ROBERT J. FIRESTONE	C. DWIGHT TABER, JR.
EDWARD SIDNEY GIBSON	JOE TARCIA
LEON C. GOLDSTEIN	TY TIDRICK
JOHN WALTER HALDEMAN, JR.	EDWIN S. ULVELING
JOHN S. HENDERSON	RICHARD S. WALLACE
GENE W. HENSSLER	ROBERT DENTON WEIR
RICHARD R. HODGES	LARRY G. WHEELER
JOHN J. KLEIN	BARRY FROST WHITE
BON HO KOO	BARBARA E. WILLIAMS

THOMAS BRUCE YANDALE, JR.

# Phi Eta Sigma

## OFFICERS

PRESIDENT ..... KARL WINGARD  
VICE PRESIDENT ..... CHRISTOPHER VAIL  
SECRETARY ..... TERRENCE KOHNKE  
TREASURER ..... LEE FRIEDMAN

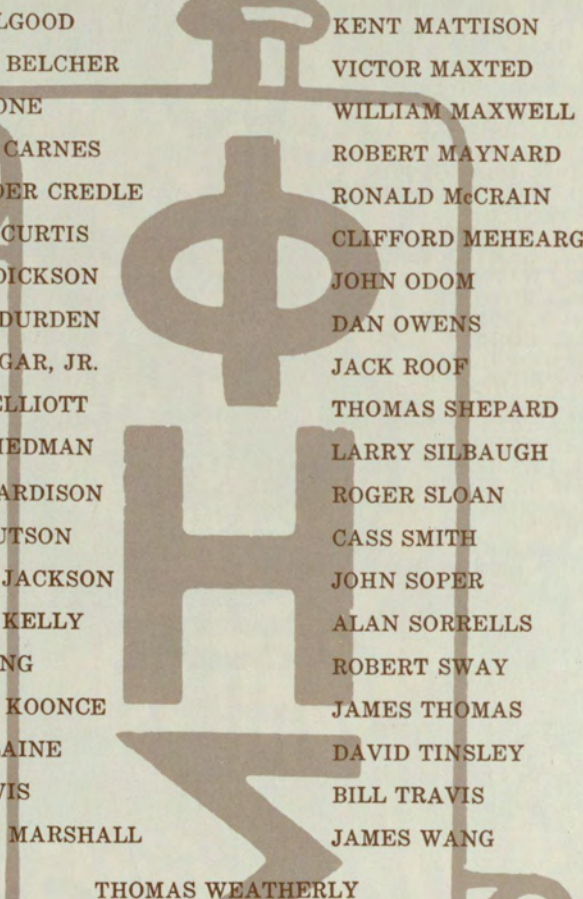

JOHN ALLGOOD  
RICHARD BELCHER  
JAMES BONE  
HOWARD CARNES  
ALEXANDER CREDLE  
WALKER CURTIS  
ROBERT DICKSON  
GARNEY DURDEN  
JOHN EDGAR, JR.  
SIDNEY ELLIOTT  
LYNN FRIEDMAN  
DEREK HARDISON  
DAVID HUTSON  
WILLIAM JACKSON  
WILLIAM KELLY  
DAVID KING  
CHARLES KOONCE  
JOSEPH LAINE  
DICK LEWIS  
GREGORY MARSHALL  
KENT MATTISON  
VICTOR MAXTED  
WILLIAM MAXWELL  
ROBERT MAYNARD  
RONALD McCRAIN  
CLIFFORD MEHEARG  
JOHN ODOM  
DAN OWENS  
JACK ROOF  
THOMAS SHEPARD  
LARRY SILBAUGH  
ROGER SLOAN  
CASS SMITH  
JOHN SOPER  
ALAN SORRELLS  
ROBERT SWAY  
JAMES THOMAS  
DAVID TINSLEY  
BILL TRAVIS  
JAMES WANG  
THOMAS WEATHERLY

# Psi Chi

## OFFICERS

PRESIDENT ..... TIMOTHY CARR  
VICE PRESIDENT ..... JOHN GAIR  
TREASURER ..... JOHN PETZELT  
SECRETARY ..... KATHLEEN KELLY

WILLIAM C. AITKEN  
LESLIE CLAIRE ALLEN  
MILDRED M. ALLEN  
GERALDINE ALLIGOOD  
JAMES D. BAER  
TED H. BALLARD  
BETTIE N. BANKS  
JOAN L. BARNES  
GWEN M. BATE  
GAIL LEZTERS BELL  
EILEEN BLACK  
DONALD N. BRAUGHTON  
ELIZABETH D. BRAUGHTON  
AL V. BYRNE  
SUZANNE J. CARR  
DARLA L. CARTER  
JOEL W. CHAPMAN  
BRENDA CROWDER  
SHARON R. CONNOR  
LARRY D. COOKE  
EDNA D. COPELAND  
ELAINE CROW  
NANCY CUTTS  
HELEN DANIEL  
BOBBY DANIELL  
JANE R. DAVIDOV  
EDWARD DE GROSS  
MIKE DENNIS  
BOB DOBES  
PAT G. EMERSON  
THOMAS J. ERWIN  
BETTY J. FOSTER  
JIMMY D. FOULKES  
KARE A. FRIES  
ART GARY  
DAWN GODFREY  
ROBERTA P. GOLDEN  
PAMELA J. HALLIMAN  
KATHERINE B. HARLAN  
STEVEN HASFORD  
JOEL HEFFLER  
JESSE J. JORDAN  
BRUCE KANNE

MERWYN LENNON  
LYNN LETTERMAN  
ROBERT W. LEVIN  
RICHARD E. LINCOLN  
SAMUEL LU  
LINDA N. LYNCH  
ALLAN S. MARKLE  
VAL S. MARLER  
CAROLE MC CARSON  
WILLIAM MCINTOSH  
A. N. MCLEAN  
VICKI MC NATH  
JOHN R. MILLER  
ROSEMARY M. MOSS  
NANCY B. MYKEL  
JUDY R. NEWTON  
ROBERT C. OWEN  
JOYCE OXFORD  
WILLIAM E. READ  
PENLEY P. REES  
MARY C. REGISTER  
RICHARD RESIN  
JULIAN RHENIDART  
EVE LYNN RIETHE  
ROGER C. RINN  
MARTY ROBARDS  
HAZEL M. ROBERTS  
BARBARA W. ROCHELLE  
MARY B. ROGERS  
PHILLIP E. ROSNER  
ROBERT E. RUFFNER  
TOM E. SCHNEIDER  
PETER D. SELFFERT  
ALMA SMITH  
CONSTANCE SMITH  
MIRIAM SOLAR  
PATRICIA SWAY  
GEORGE THOMPSON  
MARCIA THOMPSON  
WILLIAM R. VEESER  
JULIE WILLS  
JIM WRIGHT  
PAT WRIGHT

# Scabbard And Blade

## OFFICERS

CO: ..... CAPTAIN W. T. ADAMS

XO: ..... LIEUTENANT J. M. SNEED

FO: ..... LIEUTENANT C. A. ROSWELL

SG: ..... SERGEANT J. D. GRIST

J. L. ADDISON

J. A. BIEGELEISER

W. H. BRYAN

T. G. CHOPIN

A. R. EVANS

J. D. LATHAM

M. E. McLEROY

B. NEWMAN

L. D. ROSEBUD

R. W. RUCKER

C. D. SHAW

M. J. SHERRY

C. W. STEWART

W. A. TROTTER

W. F. WILLIAMS

H. M. WILSON

R. W. WOODARD

Scabbard and Blade

# Blue Key

## OFFICERS

PRESIDENT ..... HENRY DOLIVE  
VICE-PRESIDENT ..... VIRGIL HARRIS  
VICE-PRESIDENT ..... JACK ROOF, JR.  
SECRETARY ..... LEE FRIEDMAN  
TREASURER ..... LYNN FRIEDMAN  
MEMBERSHIP ..... CHARLES ROWELL  
ALUMNI AFFAIRS ..... ALAN CERTAIN  
ADVISOR ..... JAMES L. CULP

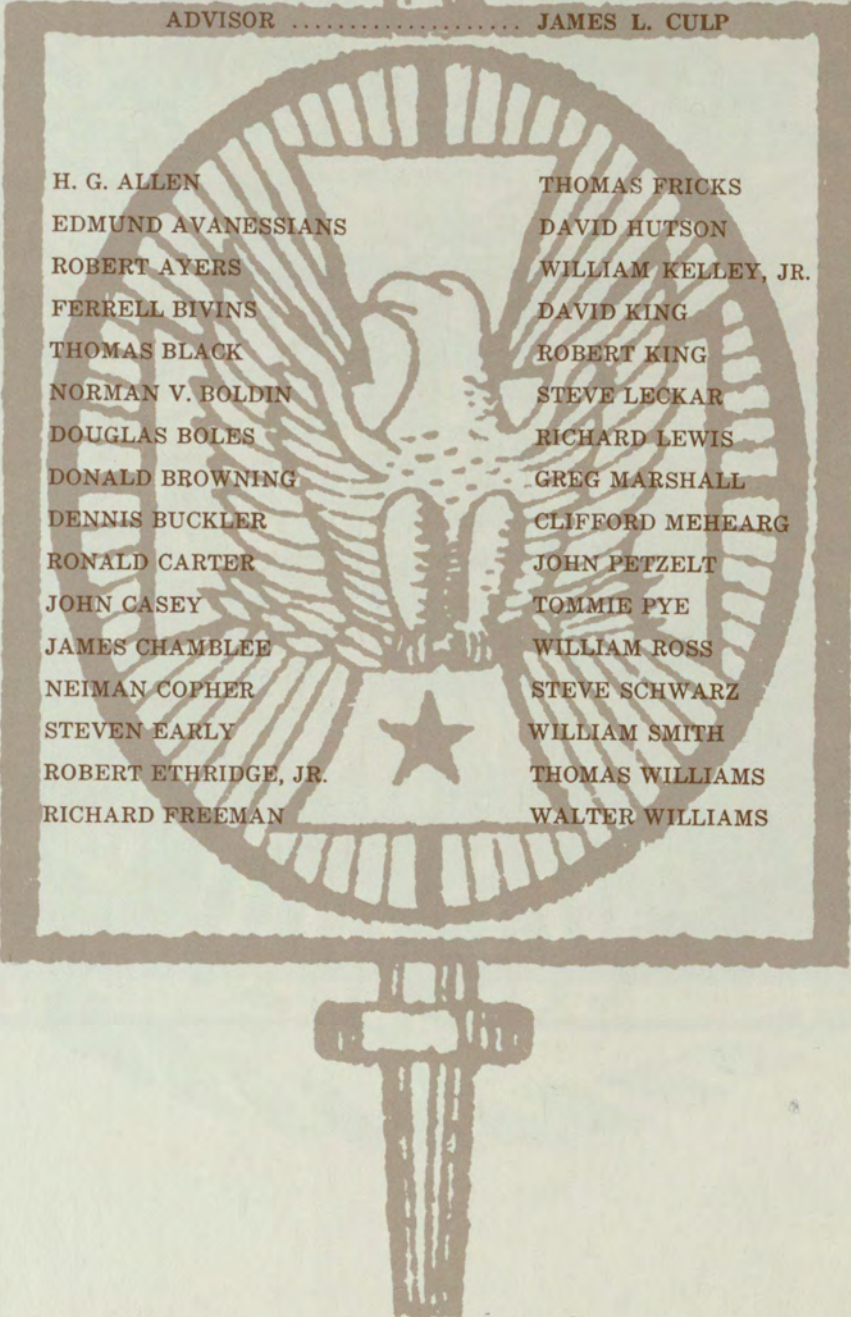

H. G. ALLEN	THOMAS FRICKS
EDMUND AVANESSIANS	DAVID HUTSON
ROBERT AYERS	WILLIAM KELLEY, JR.
FERRELL BIVINS	DAVID KING
THOMAS BLACK	ROBERT KING
NORMAN V. BOLDIN	STEVE LECKAR
DOUGLAS BOLES	RICHARD LEWIS
DONALD BROWNING	GREG MARSHALL
DENNIS BUCKLER	CLIFFORD MEHEARG
RONALD CARTER	JOHN PETZELT
JOHN CASEY	TOMMIE PYE
JAMES CHAMBLEE	WILLIAM ROSS
NEIMAN COPHER	STEVE SCHWARZ
STEVEN EARLY	WILLIAM SMITH
ROBERT ETHRIDGE, JR.	THOMAS WILLIAMS
RICHARD FREEMAN	WALTER WILLIAMS

# Lambda Iota Tau

## OFFICERS

PRESIDENT ..... LINDA STEWART  
FACULTY ADVISOR ..... R. B. LARSEN

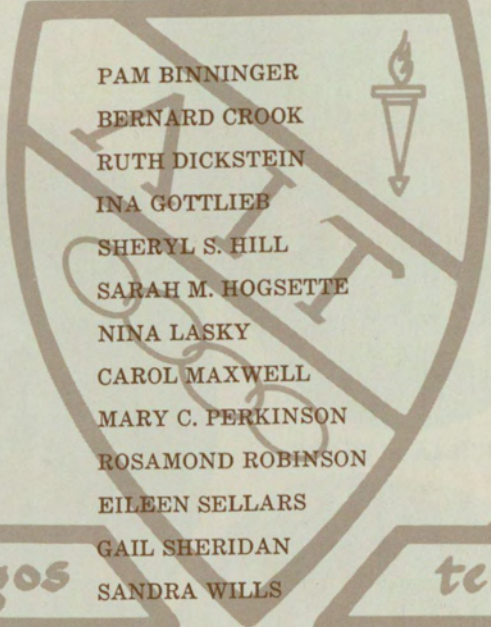

PAM BINNINGER  
BERNARD CROOK  
RUTH DICKSTEIN  
INA GOTTLIEB  
SHERYL S. HILL  
SARAH M. HOGSETTE  
NINA LASKY  
CAROL MAXWELL  
MARY C. PERKINSON  
ROSAMOND ROBINSON  
EILEEN SELLARS  
GAIL SHERIDAN  
SANDRA WILLS

Logos

tellei

idean



# Who's Who



H. ANN ATKINSON



PRISCILLA A. BAGBY



M. BARRY BARTLETT



LAURA A. BAXTER



J. WILLIAM BALDWIN



WILLIAM Y. BRACKIN, JR.



GAYLE BREFFLE



KAREN L. BURTON



ANTHONY P. BURGER

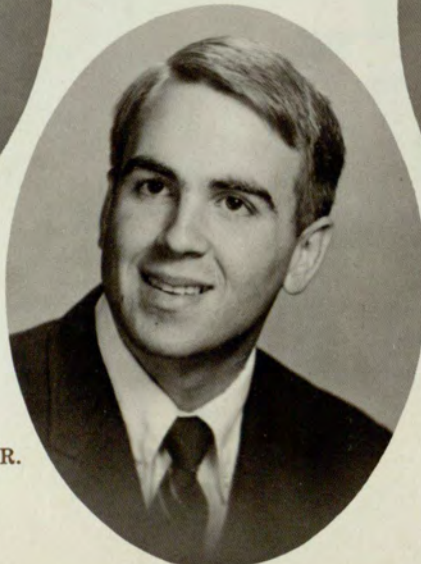

WILLIAM H. BRYAN, JR.



HENRY D. DOLIVE, JR.

# Who's Who

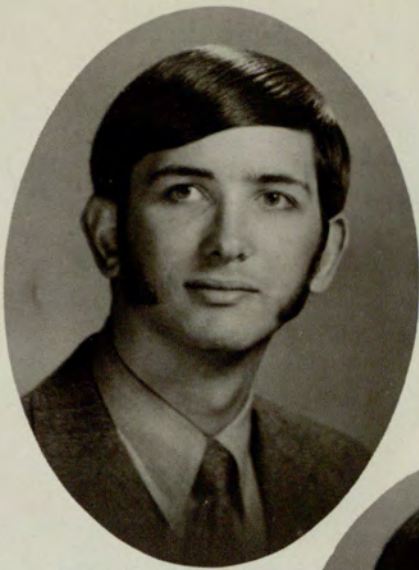

LEE J. FRIEDMAN



DOUGLAS HAIRE

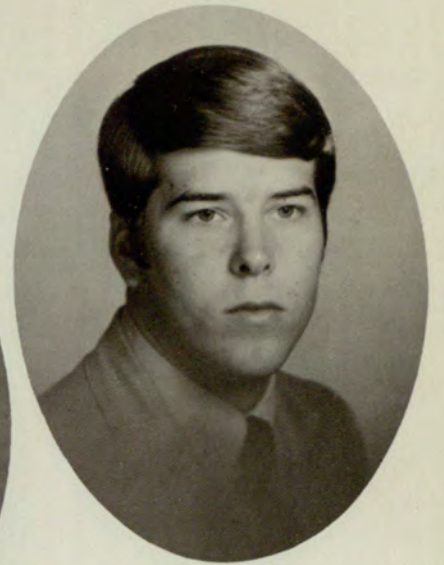

JOHN E. HART

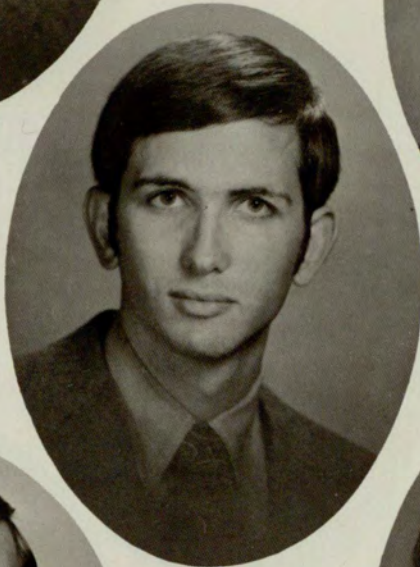

LYNN S. FRIEDMAN



D. TERESSA KERR

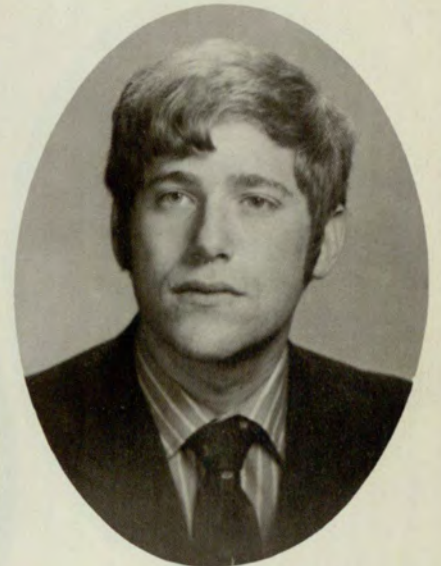

STEPHEN C. LECKAR

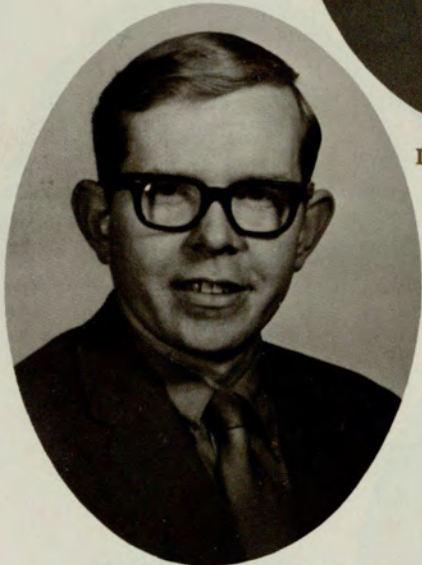

RICHARD C. JONES



CARL E. MANSON



MILLICENT L. LUNT



JOHN P. MALLOY

# Who's Who



GREGORY F. MARSHALL



JESSICA F. MC GREGOR

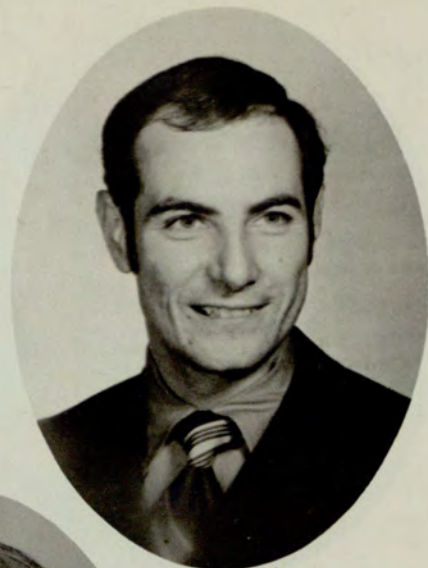

KENNETH W. MONCKTON



SHARLOTTE K. NEELY



LINDA S. MITCHELL



JOHN R. O'DONNELL



NANCY PERKERSON



JONATHAN B. ROOF



ROBERT M.  
SESSIONS, JR.



MICHAEL L. SCHEUERMAN



DEVON A. SHIELDS

# Who's Who

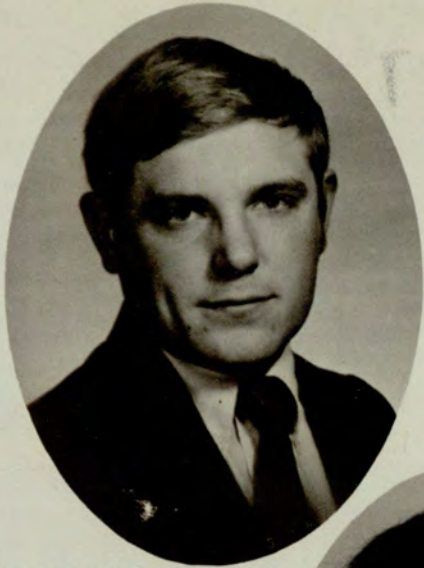

ROBERT GEORGE SMITH



M. JEAN STANLEY



BERNITA O. STANLEY



MARGARET J.  
STANFORD



DIANNE VAN DYCK



CAROL D. THOMPSON



WILLIAM K. TRAVIS

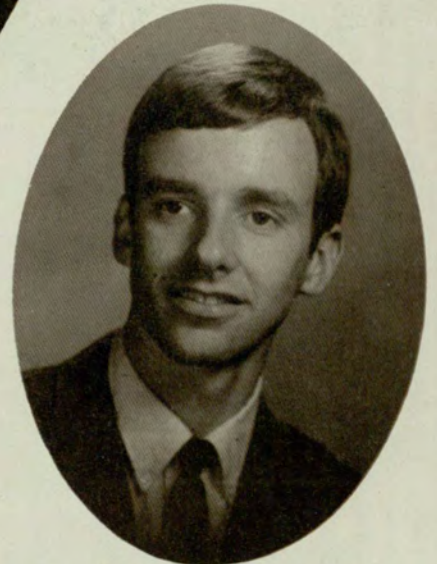

WALTER L. WILLIAMS

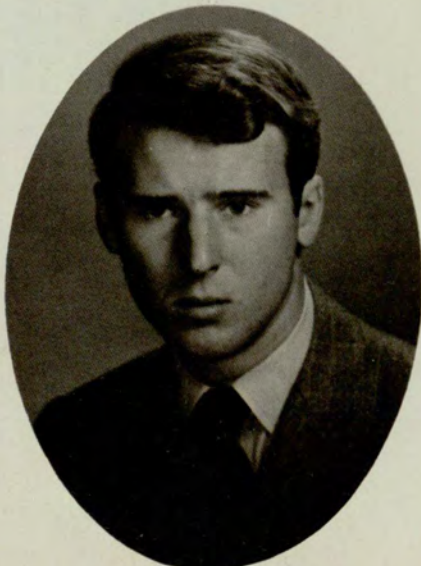

DAN B. WHIGHAM

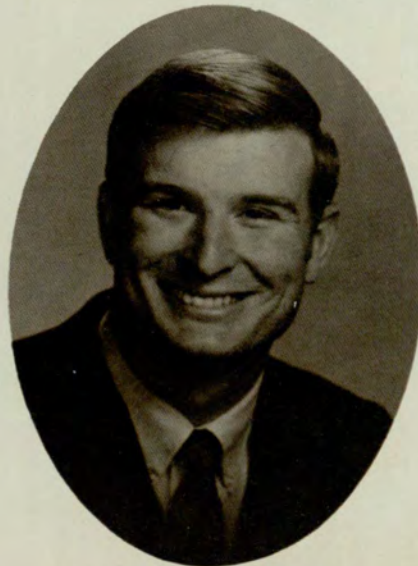

MC RAE F. WILLIAMS





OFFICERS

- PRESIDENT ..... JOE VALLIS  
 NIGHT VICE PRESIDENT  
 RICHARD JONES  
 DAY VICE PRESIDENT  
 MARGARET STANFORD  
 SECRETARY ..... SUE WEBB  
 TREASURER ..... JIM DAVIS  
 PARLIAMENTARIAN MIKE GRIFFIN

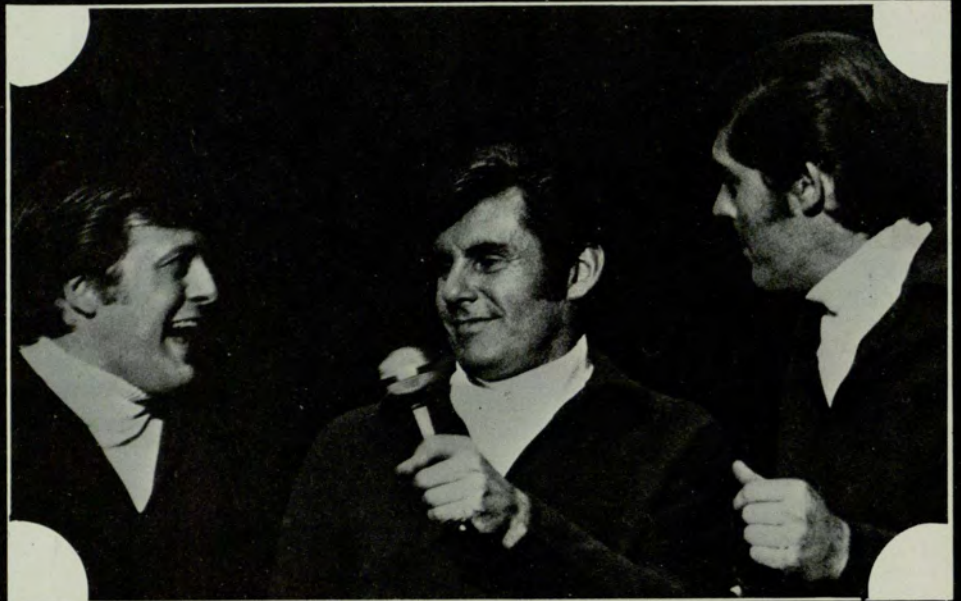



DAY CLASS OFFICERS

SENIORS	
PRESIDENT .....	BILL BRACKIN
SENATOR .....	DARIEN FOSTER
SENATOR .....	CONNIE SMITH
SENATOR .....	DAN WHIGHAM
SENATOR .....	DIANE CHENEY
JUNIORS	
PRESIDENT .....	RICHARD BELCHER
SENATOR .....	STEVE MWAMBA
SENATOR .....	JON SIMMONS
SENATOR .....	MARGIE SWEAT
SOPHS	
PRESIDENT .....	RONNIE BATCHELOR
SENATOR .....	KATHY HANEY
SENATOR .....	NEAL JONES
SENATOR .....	PAUL JONES
FROSH	
PRESIDENT .....	STAN GRAHAM
SENATOR .....	MIKE JONES
SENATOR .....	STEVE EISNER
SENATOR .....	DIANA GOODMAN

EVENING CLASS OFFICERS

SENIORS	
PRESIDENT .....	T. WYNDELL BLACK
SENATOR .....	LOUIS PARRY
SENATOR .....	EILEEN PARIS
SENATOR .....	SAM GRIFFITH
SENATOR .....	JOE YOUNG
JUNIORS	
PRESIDENT .....	PAUL WESTON
SENATOR .....	HANK DOLIVE
SENATOR .....	JOAN H. LEWIS
SENATOR .....	DAYLE VAN DYCK
SOPHS	
PRESIDENT .....	DON EZZARD
SENATOR .....	TERRIE MARGO PASS
SENATOR .....	MIKE CANNON
SENATOR .....	BEN JONES
FROSH	
PRESIDENT .....	JON LAMBERT
SENATOR .....	RUSS COMBS, SR.
SENATOR .....	ALETHIA DeSHAZOR
SENATOR .....	BILL COLEMAN

# Student Government Association





## General Council

ACTUARIAL SCIENCE CLUB	PHIL KITE	GRADY HOSPITAL NURSES	JUDITH ROBERTS
AIIESEC	JIMMY ADAMS	HISTORY CLUB	WALTER WILLIAMS
ALPHA EPSILON PI	CLINT FRIED	INSURANCE SOCIETY	ROBERT A. MARSHALL
ALPHA KAPPA DELTA	LINDA MITCHELL	INTERFAITH COUNCIL	JIM WRIGHT
ALPHA KAPPA PSI	CARL ABBOTT	INTERFRATERNITY COUNCIL	PAUL JONES
ALPHA LAMBDA DELTA	MARILYN ALEXANDER	INTERNATIONAL STUDENTS CLUB	DEMETRIOS HADJISIMOS
ALPHA OMICRON PI	SUZANNE RIPLEY	KAPPA DELTA EPSILON	JAN BREEDEN
ALPHA PHI	MEZZIE ASH	KAPPA SIGMA	BARRY BARTLETT
ALPHA PHI ALPHA	PAUL JONES	MAJORETTES	LINDA OWEN
ALPHA PHI OMEGA	ALLAN LIPSETT	MATH CLUB	DEVON SHIELDS
ALPHA TAU OMEGA	LEE FRIEDMAN	MU PHI EPSILON	MARILYN WALTHALL
ALPHA XI DELTA	BETTY JEAN GOLDSMITH	MU RHO SIGMA	ELIZABETH DAVIS
AMERICAN INSTITUTE OF INTERIOR DESIGN	SUE WARD	NEWMAN CLUB	FATHER GARA
ANTHROPOLOGY CLUB	SHARLOTTE NEELY	OMEGA PSI PHI	LARRY PERKINS
BAPTIST STUDENT UNION	CADE WILLIS	OMICRON DELTA KAPPA	JACK ROOF
BETA ALPHA PSI	JOHN F. EDGAR, JR.	PANHELLENIC COUNCIL	SHELIA DONOVAN
BETA BETA BETA	BILL BALDWIN	PERSHING RIFLES	HEINZ K. SKOLUD
BETA GAMMA SIGMA	BOB HERMAN	PHI ALPHA THETA	SUSAN TARPLEY
BLACK STUDENTS UNITED	CHARLES ROWELL	PHI CHI THETA	JANE ANDERSON
BLUE KEY HONOR FRATERNITY	NEIMAN COPHER	PHI ETA SIGMA	CHRIS VAIL
CAMPUS CRUSADE FOR CHRIST	DOUG KEINZ	PHI SIGMA SIGMA	JACKIE AKOUKA
CANTERBURY CLUB	PICKETT RIGGS	PHYSICS CLUB	HAL GREAR
CHEERLEADERS	MIMI DRAGO	PIEDMONT NURSES	SUSAN STANLEY
CHEMISTRY CLUB	JEANNE GARRISON	PI KAPPA ALPHA	GEORGE HANNA
CHESS CLUB	H. V. OSGOOD	PI KAPPA PHI	STAN DUREN
CHI EPSILON MU	JULIA CONNOR	PLAYERS	GEORGIA BEDFORD
CHI PHI	TOM SHEPHERD	POLITICAL SCIENCE FORUM	FRANK MALLOWAY
CHRISTIAN SCIENCE ORGANIZATION	HOWARD D. RAFLO	RAMPWAY	ANN ATKINSON
CIRCLE K	CLARENCE DAWS	RHO EPSILON	JOHN HART
COUNCIL FOR EXCEPTIONAL CHILDREN	ELIZABETH ELLIOTT	ST. JOSEPH NURSES	PEGGY MILLS
CREDO	MARK CONWAY	SCABBARD AND BLADE	JOEL SNEED
CRIMSON KEY	NANCY PFERKERSON	SIGMA DELTA CHI	ROBERT W. CUTTS
CRAWFORD LONG NURSES	ELIZABETH ROSS	SIGMA IOTA EPSILON	W. K. PRICE
DELTA GAMMA	AMANDA SAUNDERS	SIGMA NU	RICHARD BELCHER
DELTA SIGMA PI	MIKE REAGIN	SIGMA PHI EPSILON	DAN SCARBOROUGH
DELTA SIGMA THETA	BERNITA STANLEY	SIGNAL	ROBERT SESSIONS
DELTA TAU DELTA	JIM WHEELER	SOCCER CLUB	PAUL BECKMAN
DELTA ZETA	CELINE PAYNE	SOCIETY FOR THE ADVANCEMENT OF MANAGEMENT	RHEA WEST
DOCTORAL FELLOWS OF THE SCHOOL OF BUSINESS ADMINISTRATION	RODNEY C. SHERMAN	STUDENT EDUCATION ASSOCIATION	LESLIE OSBORNE
ECONOMICS SOCIETY	PAUL GATONS	STUDENT GOVERNMENT ASSOCIATION	JOE VALLS
FORENSIC SOCIETY	STEVE KERSEY	STUDENTS FOR A DEMOCRATIC SOCIETY	MICHAEL BIRCHENALL
FRFNCH CLUB	ANNA BUSKIRK	TAU KAPPA EPSILON	CARLOS BANDA
G CLUB	JACK WATERS	YOUNG DEMOCRATS	PAULA LEMING
GAMMA BETA PHI	JANET HENDERSON	YOUNG REPUBLICANS	JON SIMMONS
GERMAN CLUB	RICHARD FIRDA	ZETA TAU ALPHA	NANCY McGEE



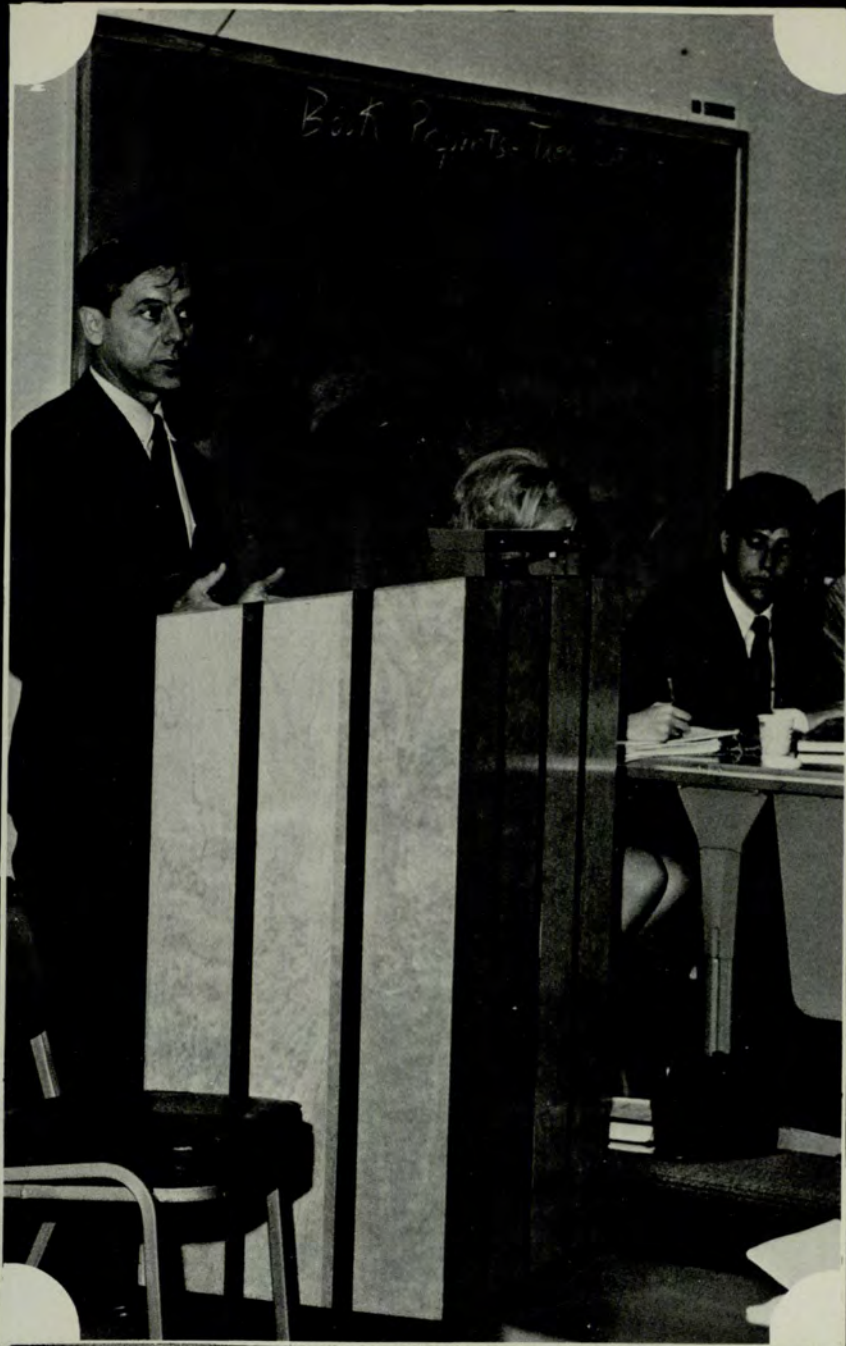

OFFICERS

- PRESIDENT ..... STEVE LECKAR
- VICE-PRESIDENT ..... DOUG HAIRE
- SECRETARY ..... CAROL LYONS
- TREASURER ..... LENNY HABIF
- MEMBERS-AT-LARGE ..... JULIA CONNOR, MARGARET STANFORD

# Actuarial Science Club



## OFFICERS

PRESIDENT ..... **KERRY SCHMIDT**  
 VICE PRESIDENT ..... **RAY BISCOGLIA**  
 SECRETARY-TREASURER ..... **CARLTON GARNER**

DON AKIN  
 STANLEY KEITH ARGO  
 CHARLES BACKER  
 DAVID M. BARFIELD  
 BRADLEY L. BERMAN  
 WILLIAM BLACKWOOD  
 TRUMAN BREITHAAPT  
 JOSEPH CHADWICK  
 HAROLD COHEN  
 MURRY COHEN  
 BETTY JO DEAL  
 CHRIS S. DOUGHTIE  
 LAWRENCE D. DRUMMOND  
 STEVEN EISENBERG  
 GERALD BURON FARLOW  
 LARRY W. FARMER  
 STEVE FINKLE  
 ROBERT C. FOLGER  
 DWIGHT FREE  
 RUSSELL FULLER  
 ROBERT L. GILLIS  
 PHILIP GIVENS  
 KATHRYN GOODARZI  
 STANLEY W. GRAHAM  
 JAMES D. GRATTAN  
 WARREN JACK HARDEN  
 DAVID AARON HART  
 FRED TURNER HART  
 MARGARET HENDERSON  
 JOHN HEYMAN  
 V. F. HILBURN  
 ANDERSON L. HILL  
 WILLIS C. HOLCOMBE  
 PETE JAYNES  
 GORDON THAD JENKINS

DAVID PAUL KING  
 PHILIP EDGAR KITE  
 ROBERT KUBICKI  
 PAI-CHUAN KUNG  
 JOSEPH LASHER  
 JAMES C. LASTINGER  
 KENNETH C. LEVINE  
 JOHN EASTON MANN  
 JAMES F. McCLENDON  
 JUDITH L. McNEAL  
 MIRZA ZAFAR MEHDI  
 JACK L. MILES  
 BENJAMIN H. MITCHELL  
 REX MORRISON  
 DANIEL E. OWENS  
 THOMAS PATE  
 WILLARD PEACOCK  
 WILLIAM COLLIER PILCHER  
 CHARLES PINKERTON  
 ELENOR POWELL  
 TOMMIE PYE  
 NESTOR SANCHEZ  
 ANDREA T. SELLANS  
 HUGH MYRON SMITH  
 JAMES SMITH  
 ALAN TERRY SOCOL  
 RANDALL L. STANLEY  
 RICHARD A. SYKES  
 THOMAS K. TEAGUE  
 DOUGLAS H. TIDWELL  
 LOUISE UHL  
 ALLAN RICHARD WALD  
 DONALD WALKER  
 ROBERT WARNOCK  
 JERRY L. WHEELER  
 ROBERT B. WORKS



# Alpha Kappa Psi



## OFFICERS

PRESIDENT ..... CARLTON B. ABBOTT  
 ADMINISTRATIVE VICE PRESIDENT .. PANAYIOTIS CH. ZOTOS  
 MEMBERSHIP VICE PRESIDENT ..... RICHARD O. GARCIA  
 SECRETARY ..... TILDON W. SMITH  
 TREASURER ..... GUY L. WHITE

BERT ARGO  
 TOM BLAKELY  
 DAVE BRUNER  
 JIM CARROLL  
 MAHLON DONALD  
 GREG GOODMAN  
 ROBERT HUNT  
 LARRY KIRBOW  
 ROBERT LONG  
 TOM MALLORY

MIKE MILTON  
 JOHN MISHASEK  
 WAYNE MURRAY  
 RALPH PENDLEY  
 JIM ROBERTSON  
 ROBERT ROPER  
 CARL RYALS  
 BEN SHAFFER  
 PAUL VAUGHN



# Beta Alpha Psi

## OFFICERS

PRESIDENT ..... DENNIS R. PRINCE  
 VICE PRESIDENT ..... RANDALL PAUL MARTIN  
 SECRETARY ..... LINDA D. STOKES  
 TREASURER ..... EDWARD V. RICKS

DON B. BRAMBLETT  
 JAMES N. CHAMBLEE  
 HICKS LAMAR COCHRAN  
 JAMES ALFRED COCHRAN  
 LEONARD C. COSTIN  
 JAMES L. DAVIS, JR.  
 JOHN F. EDGAR, JR.  
 JOHN E. EDWARDS  
 JOHNNY L. ETHRIDGE  
 STEVEN LAWRENCE FORREST  
 VIRGIL CALLAWAY HARRIS, III  
 RALPH R. JOINER  
 A. CLINTON KNIGHT, III  
 HARRY T. KRAFT  
 JAMES RONNIE LOVELL  
 STEPHEN L. LUCAS  
 CHARLES D. LUNSFORD, JR.  
 JAMES J. MABRY, JR.

LEONARD T. MARTIN  
 WILLIAM F. MEALOR  
 CHARLES ARTHUR ORTH  
 WILLIAM E. PATTILLO  
 VICKI LYNN POTTS  
 WAYNE DALE REID  
 WILLIAM G. ROWE  
 CHARLES A. ROWELL  
 ROBERT GORDON ROWELL  
 THOMAS R. SCOTT  
 DAVID W. SCREW  
 ELSIE R. SIMPSON  
 ABBY L. SLOTIN  
 GUY G. SORRELL  
 CARLOS JUAN SOTO  
 GERALD N. STEPHENS  
 GEORGE THOMAS, III  
 FRANKLIN W. WILSON  
 CHARLES YANCEY

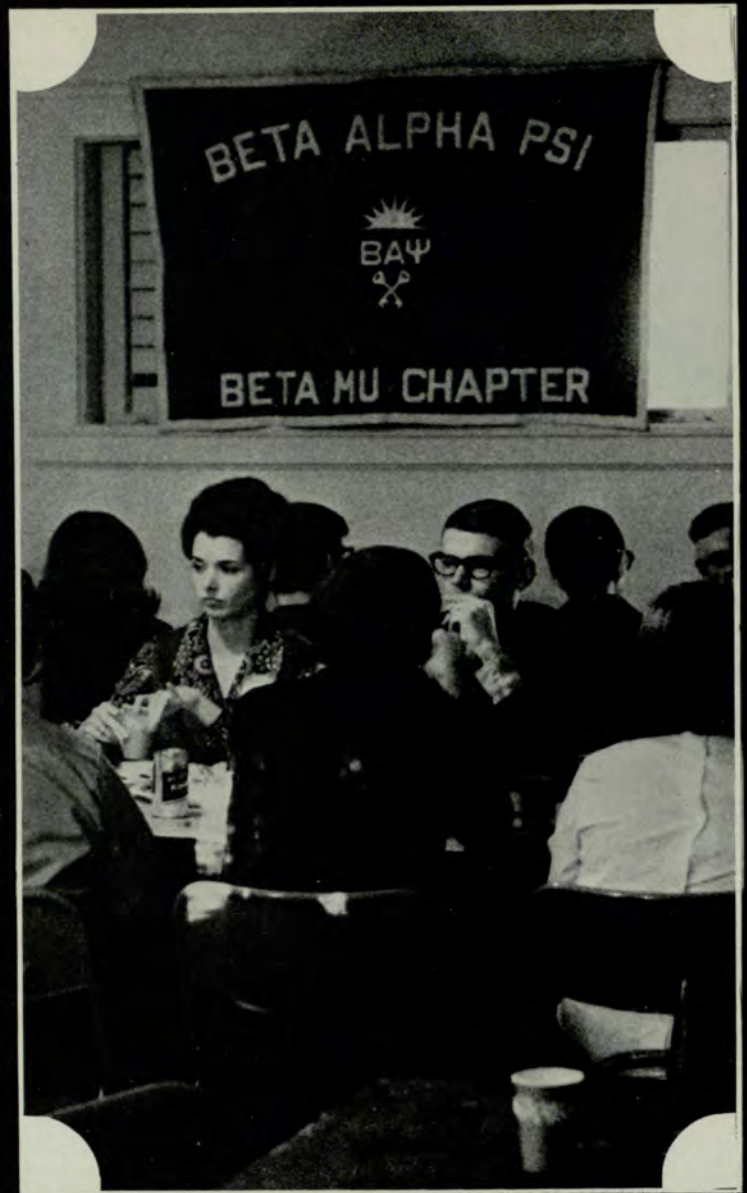

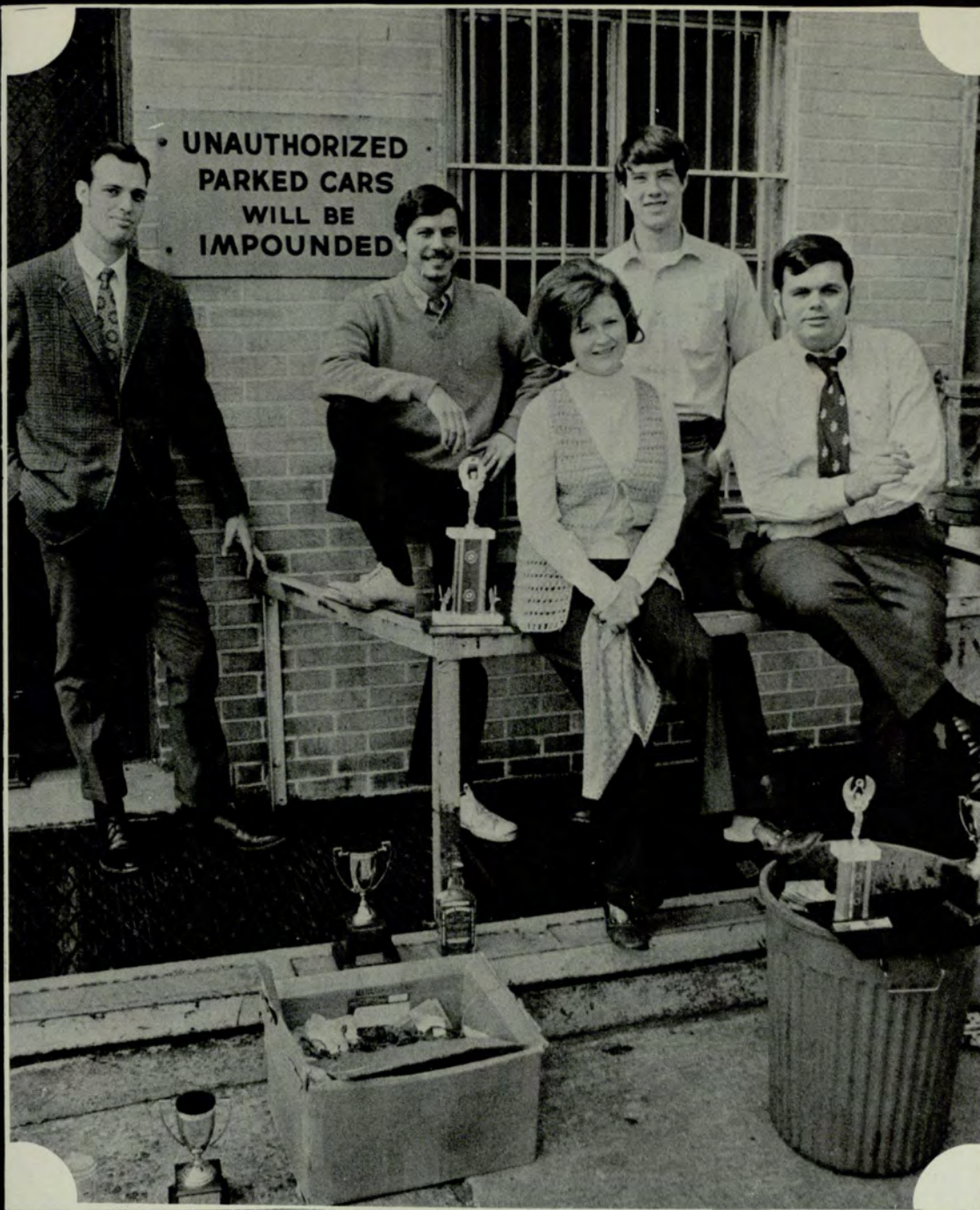

## Debate Team

STEVE AYERS  
 TOM DECKER  
 RICHARD EDWARDS  
 STEVE KERSEY  
 BOB MILLER  
 SUZ SIDERS  
 CHRIS SMITH  
 ALEX WAPENSKY  
 FRANK J. LOWER—ADVISOR

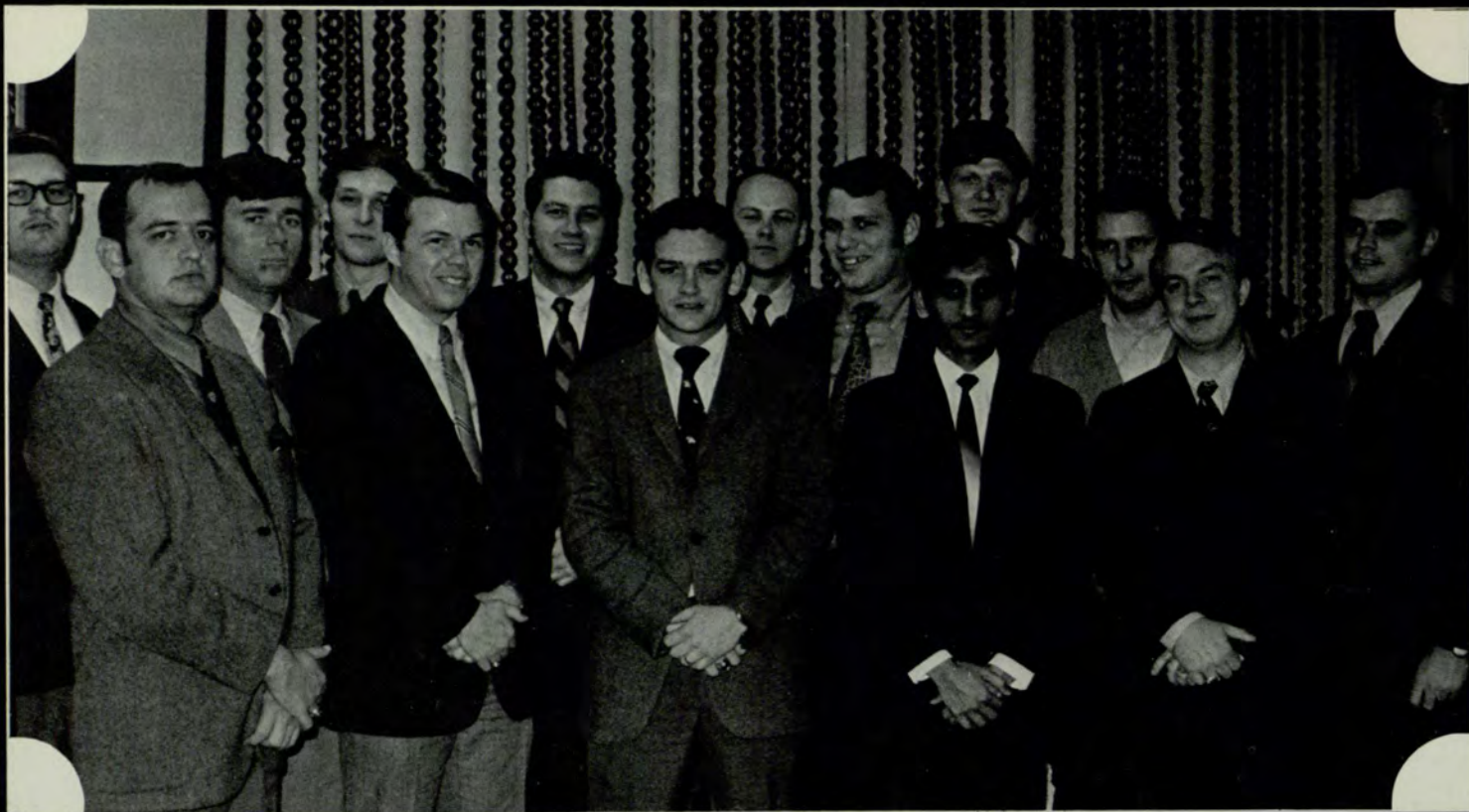

## Delta Sigma Pi

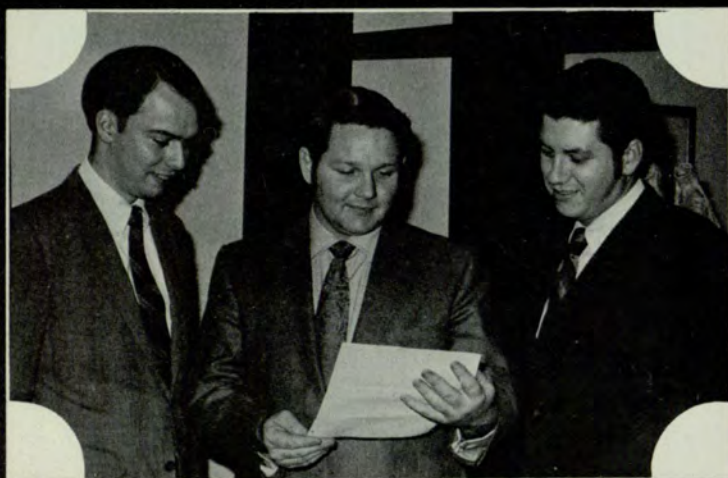

### OFFICERS

PRESIDENT .....	BAIN PROCTOR
VICE PRESIDENT .....	DENNIS PRINCE
SECOND VICE PRESIDENT .....	JERE MILLS
SECRETARY .....	PHIL KITE
TREASURER .....	JIM CHAMBLEE
HISTORIAN .....	HUGH HOFER
PROFESSIONAL CHAIRMAN .....	MAJOR BOONE
RITUAL CHAIRMAN .....	BILL PEARCE

JERRY BLACK  
 JERRY BOWDEN  
 JOHN BOWMAN  
 PHIL CARLOCK  
 FRANK CLEGG  
 STEVE COFFEY  
 FRED ELSBERRY  
 HAL HARDEN  
 CAL HARRIS  
 JIM JENKINS  
 DAVID LANGSTON

BRIAN LINDBERT  
 FRANK MILLER  
 DAN OWENS  
 WILLARD PEACOCK  
 RAY PHELPS  
 ED PLATT  
 MIKE REAGIN  
 MIKE SCHAAF  
 TROY SMITH  
 DAN WHITEHEAD



# Kappa Delta Epsilon



## OFFICERS

PRESIDENT ..... JAN BREEDEN  
 VICE PRESIDENT WENDY MASHBURN  
 SECRETARY ..... ELIZABETH DAVIS  
 TREASURER ..... MARTHA JONES  
 ADVISOR ..... DR. FLOREINE HUDSON  
 HISTORIAN ..... WENDY MASHBURN  
 CONSTITUTION ..... JUDITH BUTTS  
 CORRESPONDING ..... SISTER HEARN  
 FINANCE AND BUDGET  
 MARGARET SULLIVAN  
 PROGRAM ..... LESLIE OSBORNE  
 PUBLICITY ..... JOAN MACKENZIE  
 SUNSHINE ..... MARY CAPO

BETH AKERS	JOAN IKERD
NANCY APGAR	TERESA KERR
EDITH BEAVERS	GAIL LAWSON
PAM BINNINGER	ALEIDA MARTINEZ
CHERYL BREWER	MARIE NIX
SUSAN BROWNING	JOYCE RAPER
FAYE COOK	SANDRA SANDERS
HELEN COOK	ANNETTE SAUNDERS
ETHELYN COPELAN	JANA SCHOBEL
CAROL DOBBS	DINAH SCHWARTZ
DAISY DORSEY	INGE SMITH
MARY DREW	JUDITH SHEPPARD
JOAN DUBOIS	GOLDIE SOLNIK
SANDRA GASSOF	JOYCE TESLER
SARA GILL	DELORES THOMPSON
MARTHA GINGLES	JAMIE THURMAN
SUSANNA GREY	ELLEN UNDERWOOD
NITA HICKS	ELIZABETH WALKER
DORIS HOENIG	ELIZABETH WILSON
KAY HOLMES	ANNE WYATT

## FACULTY MEMBERS

DR. MILDRED BARKSDALE	DR. JO COOLEY
DR. FLOREINE HUDSON	DR. MARY SCOTT
DR. ELIZABETH JENKINS	





# History Club



# Anthropology Club



## ANTHROPOLOGY CLUB

### OFFICERS

PRESIDENT ..... SHARLOTTE NEELY  
 VICE PRESIDENT ..... DAVID JORDAN  
 SECRETARY ..... SALLY GANSWICH  
 TREASURER ..... DAVID REDDY

### HISTORY CLUB

#### OFFICERS

PRESIDENT ..... WALTER WILLIAMS  
 VICE PRESIDENT .... FRANK BRANDON  
 SECRETARY ..... ANITA ROGERS  
 TREASURER ..... NANCY SCHREEDER

JIM ADCOCK  
 BELINDA BAKER  
 SUZY BUNZL  
 VICKI CARTER  
 JEANNE CORBIN  
 GREG DAY  
 MIKE DUNCAN  
 CURTIS DUPOIS  
 MORRIS DUPOIS  
 BILL FIFE  
 HAL GREER  
 RICHARD GUAY  
 STEVE MARONEY  
 MARY MARTIN  
 BECKY PLUNKETT  
 JOIE POWER  
 KATHY PRAGER  
 VAN PRIM  
 JO PULVER  
 JOHN ROBERTS  
 KAY SMITH  
 JEANETTE TAN  
 VICKY VAUGHN  
 WALTER WILLIAMS



# Mu Phi Epsilon



## OFFICERS

PRESIDENT ..... SUSIE O'NEAL  
VICE PRESIDENT ..... LAURA COWART  
RECORDING SECRETARY... LINDA WALKER  
CORRESPONDING SECRETARY  
ROSEMARY McDONALD  
TREASURER ..... NANCY GULLEY  
CHORISTER ..... RITA SOTO  
HISTORIAN ..... KATHY WILBUR

SUSAN BRUMBELOW  
CATHY CORNISH  
TONI DRAPER  
HEIDI HANZ  
GAYLE HERNDON  
MADELINE JONES  
KATHIE MAYO  
DEBORAH NADELL  
JUDY RAVAN



# Phi Chi Theta



## OFFICERS

PRESIDENT .. JANE ANDERSON  
 VICE PRESIDENT  
 PATRICIA HUNTER  
 RECORDING SECRETARY  
 BRENDA HANES  
 CORRESPONDING SECRETARY  
 SANDRA SCHAUER  
 TREASURER JOANNA GARRISON

KAREN BURTON  
 NANCY DANIEL  
 NANETTE DREYFUSS  
 JESSIE FLETCHER  
 DIANE FRAZIER  
 NANCY GUCKERT  
 BETH LADZINSKE  
 PATICIA MC EWEN  
 JUDY REECE  
 RUTH SPERRY  
 LINDA STOKES  
 GENIE WATERS

# Political Science Forum



OFFICERS  
 PRESIDENT QUINN HUDSON  
 V. PRESIDENT BILL ROBERTS  
 SECRETARY NANCY JO COOPER  
 TREASURER STEVE NARRIE  
 PROGRAMS MIKE CLARK

PUBLICITY PHIL HOUCK  
 OMBUDSMAN WAYNE STRICKLAND  
 M.U.N. ANN WATKINS  
 DIRECTIVES COMMITTEE  
 BILL SHEESLEY

RICHARD AKIN  
 JAMES BAILEY  
 JERRY BEACHAM  
 MARY ANN  
 BELTRAN  
 JOHN BOWEN  
 HAL BRINKLEY  
 PATRICIA BRYAN  
 JANICE BURLEIGH  
 MARSHA BUTTRAM  
 JAMES CAPERTON  
 FRANK CIPOLLA  
 CLIFFORD A. COLEY  
 GREG CUNNINGHAM  
 HAROLD DAVIS  
 JANICE DAVIS  
 RICHARD DAVIS

JOHN ELLIS  
 JEAN FALLON  
 MIKE GORRY  
 MICHAEL GREEN  
 ELIZABETH  
 HAMILTON  
 JOHN HOWARD  
 HAZELWORD  
 CHARLOTTE HEIRN  
 JAMES HENRY  
 DAVE HILL  
 LAURIE HOUSE  
 TOM HURLBAT  
 MICHAEL JONES  
 DANIEL KELLY  
 ISAAC LANG

RICHARD K.  
 LAWRENCE  
 GENE LEE  
 FRANK MALLOWAY  
 CHARLES MOON  
 MICHAEL MORSE  
 JAMES NORMAN  
 CYRIL OKEKE  
 JUANITA PARRY  
 GLEN PIENSOW  
 MICHAEL ROPER  
 ABE SHARONEY  
 JEFF SMITH  
 MATTHEW SMITH  
 DIANE SORROW  
 DON STRICKLAND

JILL SUTTON  
 MARLYN TERRELL  
 KATHY ELLEN  
 THORP  
 BILL VAN FLEET  
 THARON D. WARREN  
 GARY WEBSTER  
 MARK WEEGAR  
 JUDY WHISENANT  
 JOHN WILLIAMS  
 KAREN WILLIAMS  
 NELLE WILLIAMS  
 HAROLD  
 WILLIAMSON  
 RONALD  
 ZUCKOWSKI



POLITICAL SCIENCE  
 FORUM



# Rho Epsilon

## OFFICERS

PRESIDENT ... JOHN E. HART

VICE PRESIDENT  
FLOYD ADAMS

SECRETARY  
HAL C. FLOWERS

TREASURER  
GERALD A. WELLS



# Sigma Delta Chi

## OFFICERS

PRESIDENT  
ROBERT W. CUTTS  
VICE PRESIDENT  
STEVE MASON  
SECRETARY DAVID TUCKER  
TREASURER  
GARY HENDRICKS  
ADVISOR  
GEORGE R. GREIFF  
ADVISOR

JAMES BRYAN  
MIKE CORBIN  
CHARLES DISMER  
CHRISTOPHER FRAZIER  
JIM HAMILTON  
MILTON HAYES  
RICHARD HYATT  
JIMMY JACOBS  
VIRGIL KELLEY  
TONY MC INTYRE  
WADE MEDLOCK  
CHARLES C. OLSON  
MICHAEL PICI  
ROBERT SESS  
CHARLES TAYLOR  
CHARLES WALKER  
GARY WEBSTER  
WALTON YOUNG  
RONALD ZUKOWSKI  
CHAD SKAGGS  
(Professional member)

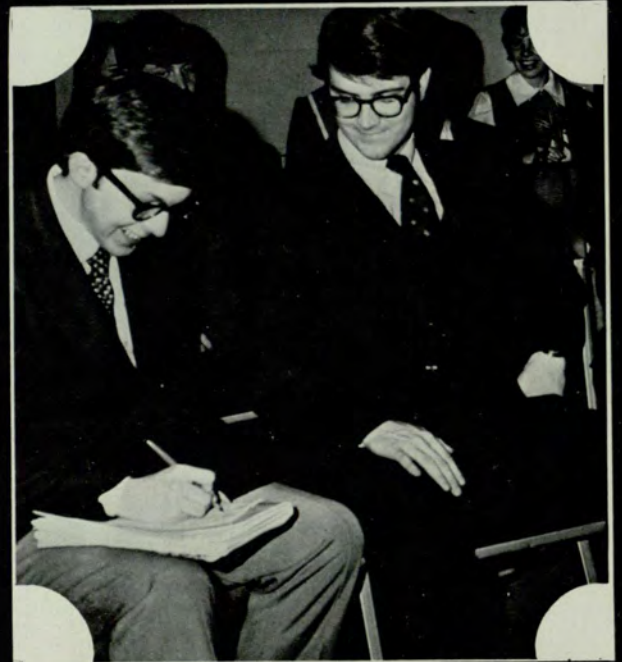

# Sigma Iota Epsilon



## OFFICERS

PRESIDENT .....	W. K. PRICE
VICE PRESIDENT .....	DONALD R. TEBBS
SECRETARY .....	NANCY PRIGMORE
TREASURER .....	BARBARA HOMER
SECOND TERM	
PRESIDENT .....	DONALD R. TEBBS
VICE PRESIDENT .....	ROBERT F. REEVES
SECRETARY .....	BARBARA SMITH
TREASURER .....	WILLIAM D. SMITH

JOHN H. ADAMS  
 HAZEL G. ALLEN, JR.  
 WILLIAM E. BROADWELL, JR.  
 JAMES S. COLE  
 GLENN R. COLLINS  
 DONALD P. CRANE  
 RUFUS F. DAVIS  
 JOHN E. DOUGLAS  
 JOHN W. FLEMING, JR.  
 PIRENE B. FRANCIS  
 CLAY P. GILLINGHAM  
 DAVID S. GOODSON, JR.  
 WAYNE J. GREER  
 EDWIN E. HARMAN, JR.  
 RICHARD P. HEATH  
 LEON E. IVEY  
 EUGENE G. LAMBERT, JR.  
 STERLING S. LANIER, IV  
 THOMAS O. MARSHALL  
 WILLIAM P. MAYNARD, III  
 THOMAS O. McCONNELL  
 JIMM'E G. McEVER, JR.  
 HORACE L. MINTON

COL. BENJAMIN G. MOORE, USAR  
 DAVID R. MUSSELWHITE  
 ROBERT W. PECK  
 WAYNE D. REID  
 ROBERT E. OSBORNE  
 TERRY P. SMITH  
 JOHN R. SURRENCY, III  
 JAMES B. WARNOCK  
 WAYNE WILLIAMS  
 EDWIN J. WOLFF

## HONORARY MEMBERS

DR. ELBERT T. EGGERS  
 DEAN W. ROGERS HAMMOND  
 DR. GEORGE E. MANNERS  
 DR. MICHAEL H. MESCON

## FACULTY ADVISOR

DR. RHEA H. WEST, JR.

# Sigma Tau Delta



## OFFICERS

PRESIDENT ..... LINDA STEWART  
FACULTY ADVISOR .. R. B. LARSEN

GAYLE BREFFLE  
BERNARD CROOK  
SUSAN FIFE  
NANCY FOOTE  
SHELLENE GRIFFIN  
BONNIE HIGH  
SHERYL HILL  
SALLY HOGSETTE  
ROSAMOND ROBINSON  
JILL SUTTON  
SUSAN TARPLEY  
JERRY TRONCONE





# Society For The Advancement Of Management



## OFFICERS

PRESIDENT ... HOWARD G. BOONE

VICE PRESIDENT ..... JERE MILLS

TREASURER ... JAMES R. JENKINS

CORRESPONDING SECRETARY  
PHILLIP E. KITE

SECRETARY OF AFFAIRS  
WILLIAM H. PEARCE

CARLTON B. ABBOTT  
HENRY O. BALL  
JAMES R. BRUMBELOW  
MANSON L. DAVIS, III  
DAVID S. EMBRY  
ALLEN FRMENTROUT  
FAY H. ENGRAM  
ELIZABETH A. LADZINSKE  
THOMAS J. LATHAM  
CHARLES A. LEVINGE  
LARRY R. LUKE  
GREGORY S. MARTIN  
FRANK L. MILLER  
BENJAMIN G. MOORE  
MICHAEL F. MORRIS  
WAYNE F. ORR  
MAJOR E. SADLER  
JAMES ALBERT SPARKS  
GENIE WATERS  
PANAYIOTIS CH. ZOTOS

# Black Students United

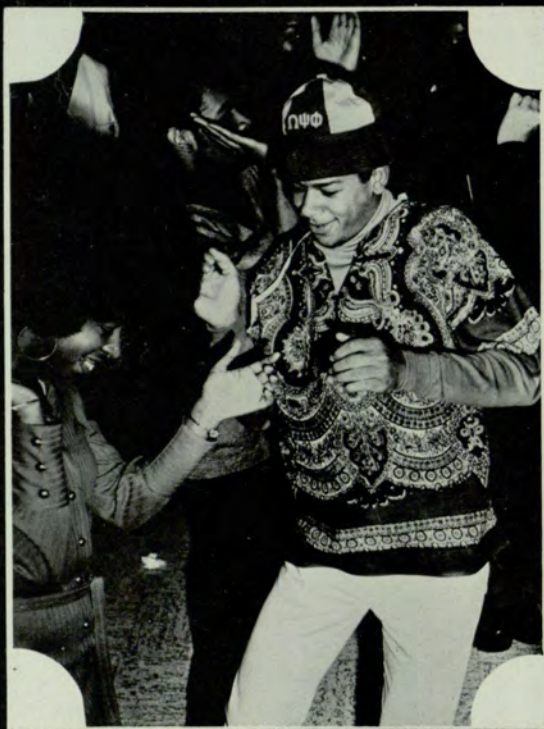

## BOARD OF DIRECTORS

LUCIUS GANTT ..... BERNITA STANLEY  
FREDERICK JEFFERSON ... VALERIE WATTS  
DAVID RIVERS



# Circle K

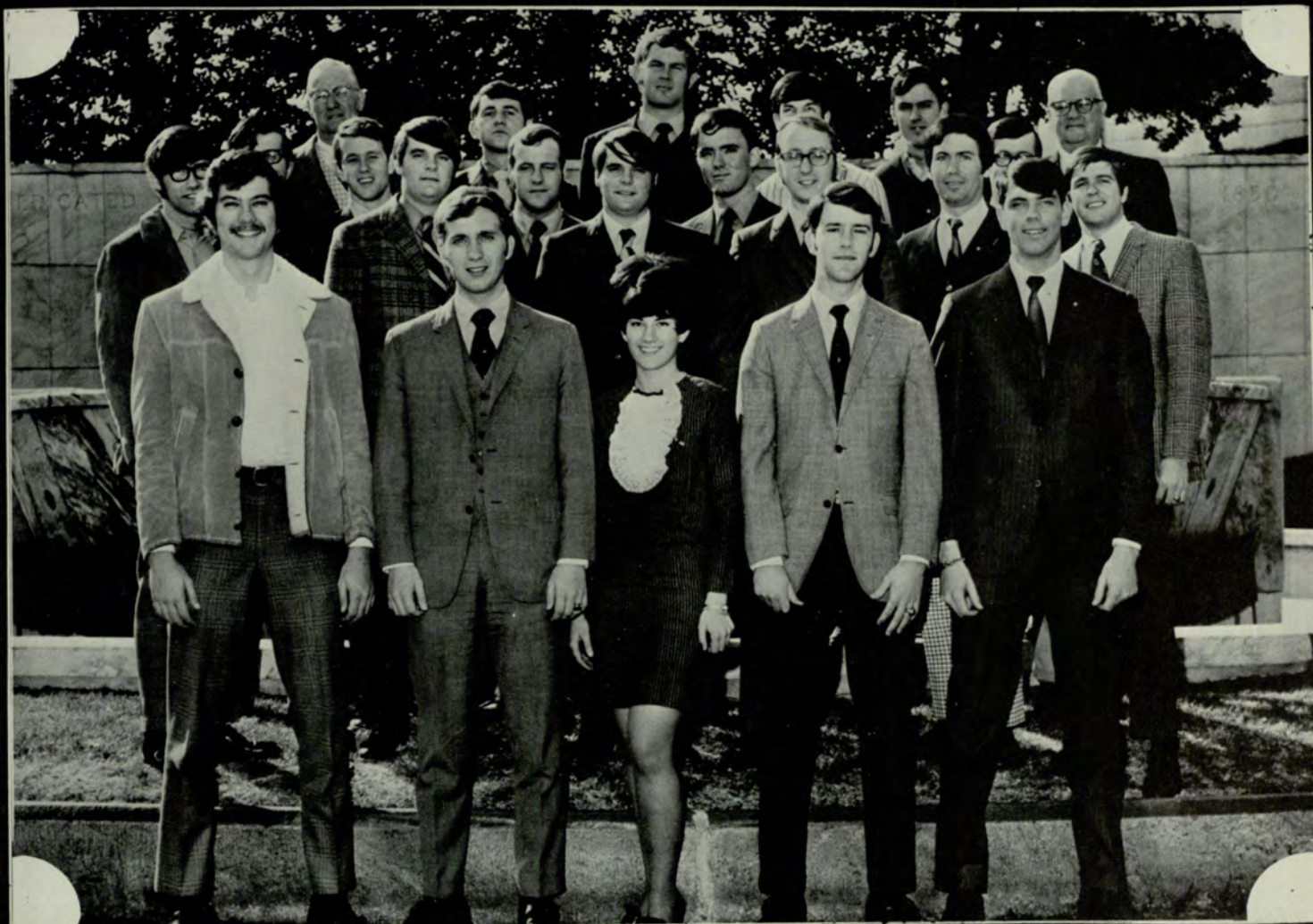

## OFFICERS

PRESIDENT . . . FRENCH JONES  
 VICE PRESIDENT  
 CLARENCE DAWS  
 SECRETARY  
 RICHARD A. BELCHER  
 TREASURER . . . STEVE CRISTOL

FRANK CASTELLOW  
 DAVE FERGUSON  
 CLINT FRIED  
 LENNY HABIB  
 MARK HASSETT  
 STANLEY KARESH  
 LARRY KUPFERMAN  
 GREG JORDAN  
 ALAN MORRIS  
 JACK NICKS  
 JIM NICKS  
 JOEL SCHAFFER  
 RONNIE SMITH  
 RICHARD STRAWN  
 RALPH TREADWELL  
 MARK WEBER

# Student Council For Exceptional Children



## OFFICERS

PRESIDENT ..... ELIZABETH ELLIOTT  
VICE PRESIDENT ..... CAROL THOMPSON  
SECRETARY ..... GAIL LAWSON  
SPONSOR ..... DR. MILDRED BARKSDALE  
SPONSOR ..... DR. NICK CASTRICONE

SUZANN BONDS  
MARQUITA CLARK  
LOUISE COLE  
LINDA EVANS  
MARCIA GADLIN  
RONA HARPER  
MERLA HART  
VICTOR HOBBS  
GAIL KING  
DOT MacFARLANE  
GWEN MASHBURN  
JESSICA MCGREGOR  
MELISSA MORGAN  
MARGARET SULLIVAN  
JOYACE TESSLER  
JANE THACKER  
MARLEEN WATERS  
MELINDA YOUNG



# Georgia State Nursing Club



## OFFICERS

PRESIDENT ..... BETTY BAILEY  
VICE-PRESIDENT ..... JUDI McLAUGHLIN  
SECRETARY ..... JODY BLALOCK  
TREASURER ..... BETTY SILVERSTEIN

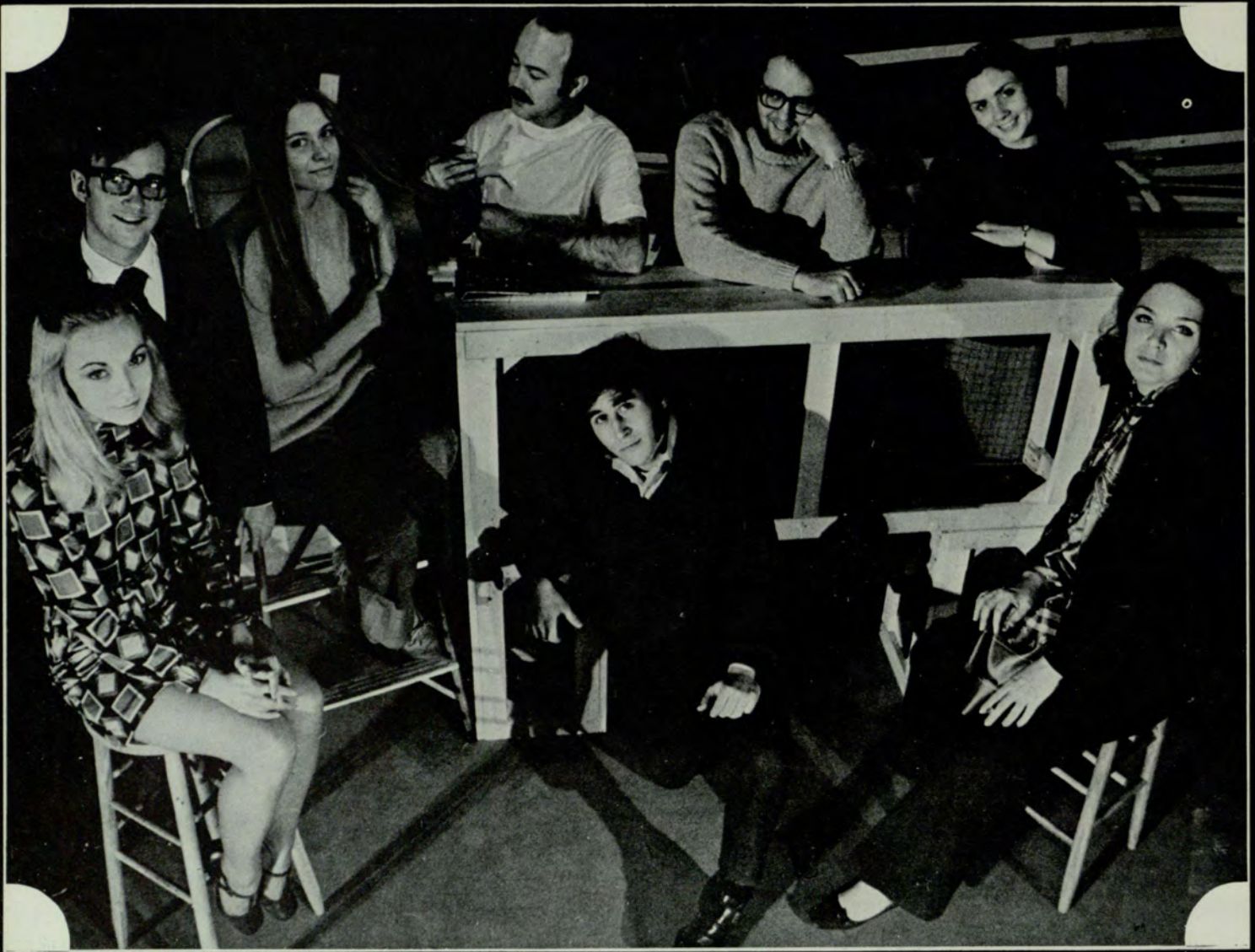

**OFFICERS**

- PRESIDENT ..... MARK CONWAY**
- VICE PRESIDENT  
(PUBLICITY)      GEORGIA BEDFORD**
- VICE PRESIDENT ... RICHARD JONES  
(PRODUCTION)**
- SECRETARY ... BARBARA WESTLAKE**
- TREASURER ..... FLOYD ADAMS**
- ADVISOR ..... JAMES E. SLIGH**

- FLOYD ADAMS, JR.**
- DALE ALLEN**
- BILL BIONDI**
- TOM DALE**
- SIDNEY GLAZER**
- GLENN GRAY**
- MARY K. GREER**
- SUSAN GREGORY**
- JANIE GUNN**
- GAIL HALL**
- BEN HENDERSON**
- DAVE KOCSIS**
- HEATHER LAMOTHE**
- ALLAN LIPSETT**
- BOB LLOYD**
- NANCY HOBLIN**
- JOHN OGDEN**
- DAN REEVES**
- ROSAMUND ROBINSON**
- ELIZABETH SAWYERS**
- BENNETT STEIN**
- CAROLE STEVENS**
- KEN SUGGS**
- PAT THIGPEN**

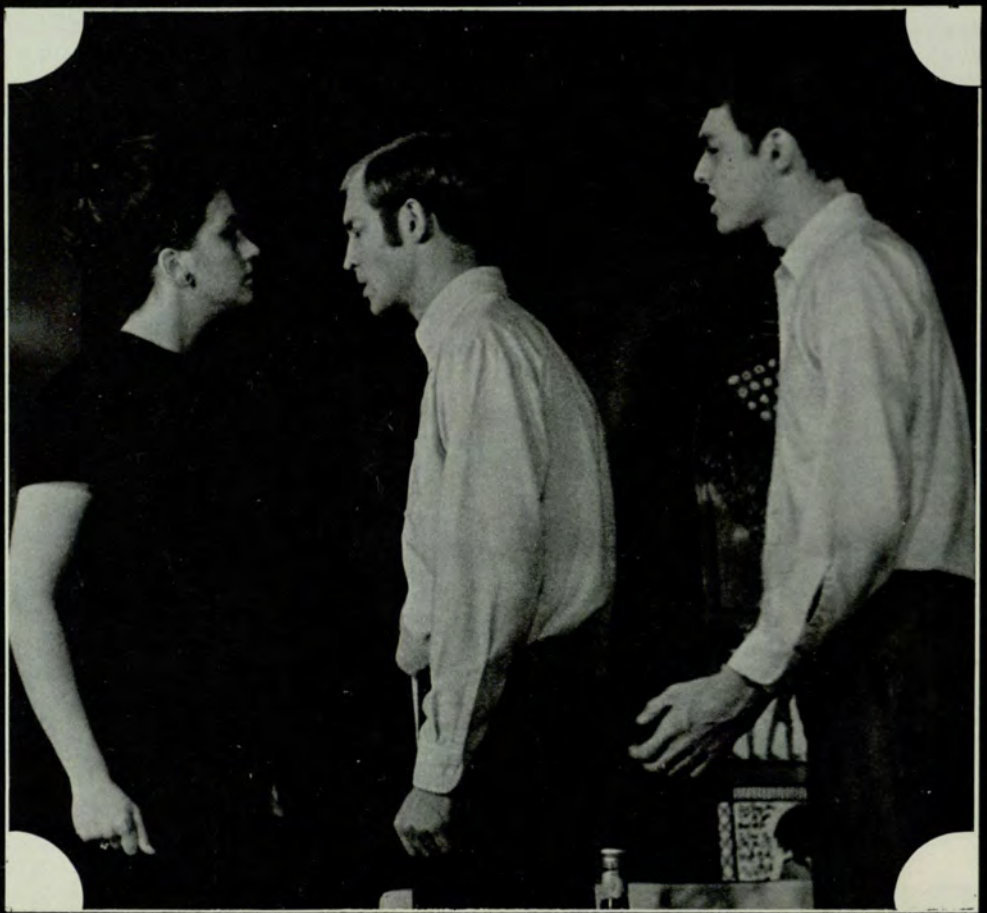

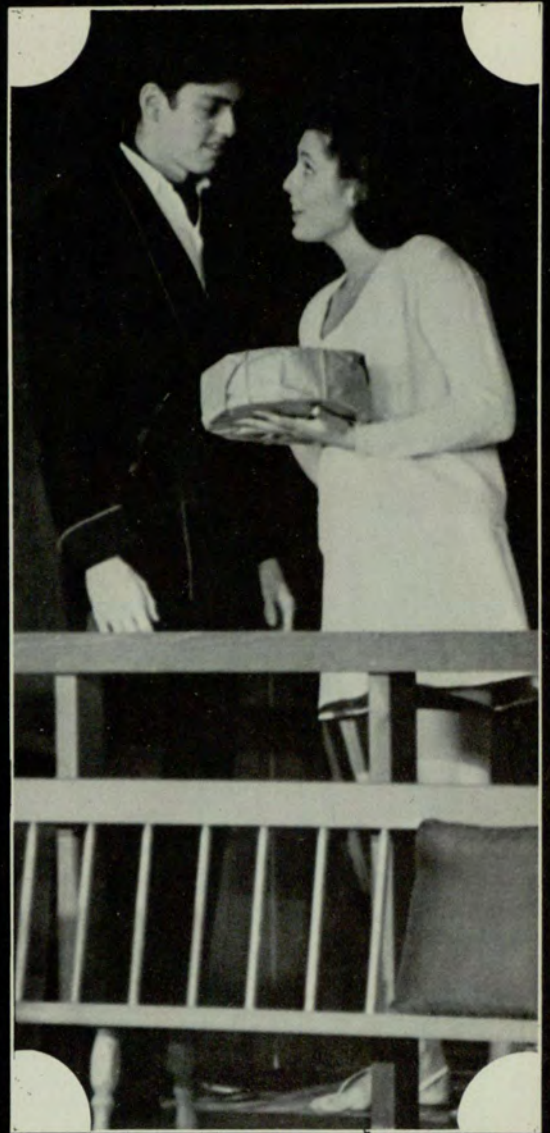
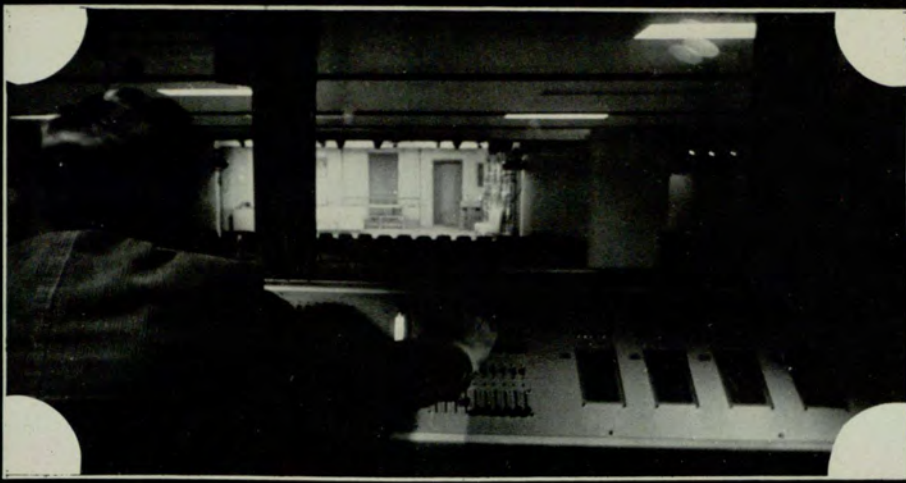

## Georgia State University Players

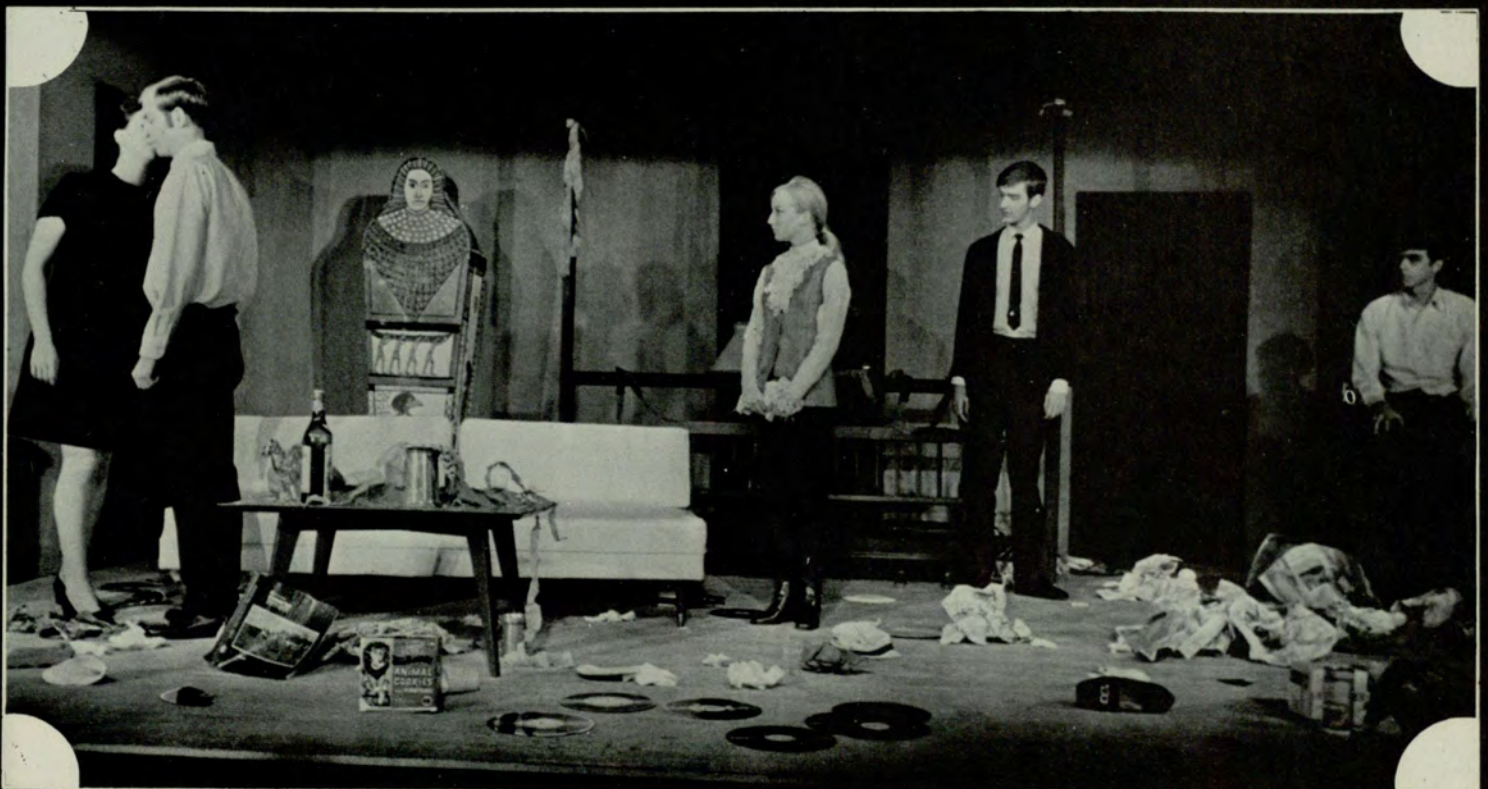



## International Students Club

PRESIDENTS ..... STEVE MWAMBA  
 DEMETRIOS HADJISIMOS  
 SECRETARY ..... LINDA BYRD  
 TREASURER ..... CHEL CLARK  
 PUBLIC RELATIONS ... MARIA LINARES  
 ADVISOR ..... BARBARA WINSHIP









# Omicron Delta Kappa

## OFFICERS

PRESIDENT ..... JONATHAN B. ROOF  
VICE PRESIDENT .... GREG MARSHALL  
TREASURER ..... WILLIAM PATTILLO



# Georgia State Radio Station



## OFFICERS

DIRECTOR OF BROADCASTING  
KING BUTTERMORE

GENERAL MANAGER  
RICHARD A. BELCHER

NEWS DIRECTOR ... JIM BRYAN

PUBLIC AFFAIRS DIRECTOR  
BILL SKUTT

MUSIC DIRECTOR RON LEEGATE

PROGRAM DIRECTOR  
BOB MIDDLETON

TIM BURNINGHAM  
DINO DONALD  
RALPH MERCK  
STEPHANIE MEWBORN  
PHIL SANDERLIN

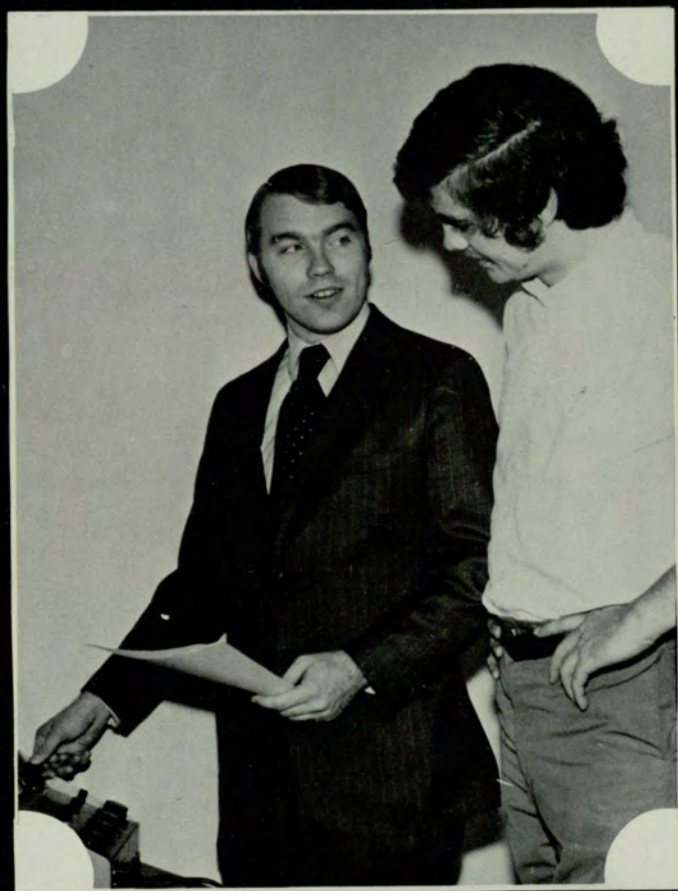

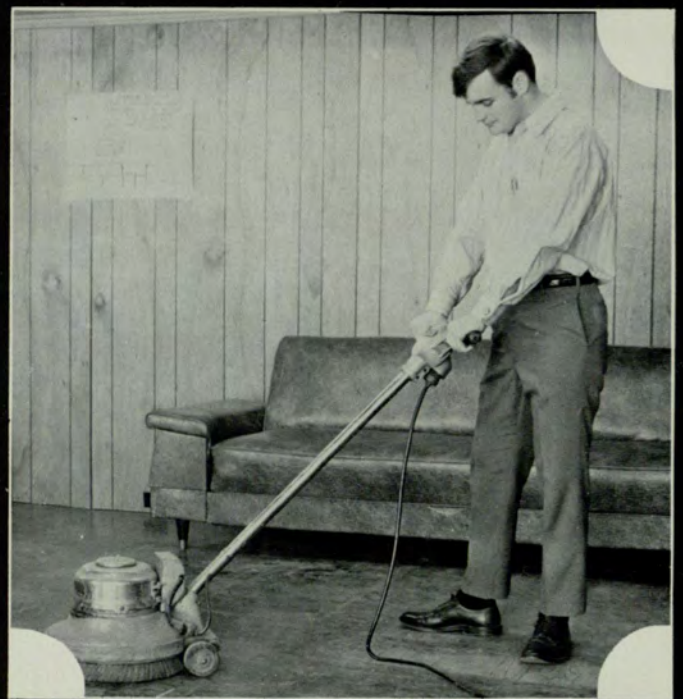

OFFICERS

PRESIDENT ..... CADE WILLIS  
 VICE-PRESIDENT ..... LYNDA BYRD  
 SECRETARY ..... TERESA ALLEN  
 TREASURER ..... KIRBY HUSBANDS  
 PROGRAM CHAIRMEN ..... SUSAN FOWLER,  
 CAROL DAVIS  
 BUILDING COMMITTEE .. HARRY HUNNICUTT  
 DEPUTATIONS CHAIRMAN ..... DAVID HALL  
 PUBLICITY CHAIRMAN ..... JIM BREWER  
 PUBLICATIONS CHAIRMEN  
 BARBARA REYNOLDS, JENNY WHISENANT  
 MISSIONS CHAIRMAN ..... KAREN WILLIAMS  
 SOCIAL CHAIRMAN ..... NITA HENDRICKS  
 MUSIC CHAIRMAN ..... ALAN BOWLEN  
 ENLISTMENT CHAIRMAN ..... PHYLLIS ATKINS





# Baptist Student Union



# Interfaith Council



BEATE BANDY  
 DENNIS R. BUCKLER  
 MARTIN BURKS  
 STEPHEN CALLAGHAN  
 JOHN COOK  
 MARION DANIELS  
 JAMES T. DAVIS  
 JEFFREY B. DAVIS  
 SANDRA DAVIS  
 STEPHEN C. DIFLEY  
 FRANCES DREITEN DUCHER  
 NANCY FOOTE  
 BLANCHE D. FRYE  
 HOWELL GEER III  
 PATTY GIBLIN  
 DAVID GIBSON  
 BILL HARDMAN  
 FRANCES HAROLD

RALPH HUIE III  
 RUSSELL LEWIS  
 ROBERT C. MANNING  
 JIM MEARY  
 RONNIE MUCKERMAN  
 C. C. OLSON  
 GAY L. POWELL  
 ANN LEE RAMBO  
 CARTER RIGGS  
 PICKETT H. RIGGS  
 MARSHA JANE ROBINSON  
 REVEREND GREGORY SANTOS  
 BARBARA W. SHELL  
 GRETCHEN VAN ZILE  
 ANNE VELDHUIS  
 TED WILLIAMS  
 CADE WILLIS  
 BARBARA WINSHIP

# Belle Corps



PRISCILLA BAGBY  
 PATTI BOYLE  
 SALLY BRASWELL  
 PAULA CARPENTER  
 MARIA FERNANDEZ  
 DEBBIE HADAWAY  
 ALICE HOOPER  
 COLLEEN LANCASTER  
 PRISCILLA LOW  
 KATHY O'BRIEN  
 JOANN PARR  
 CHERYL SUMERLIN  
 CHERYL VICKERY

# Military



BRIGADE  
SWEETHEARTS

DEBBIE DEAN  
KATHY ABRAMS  
PRISCILLA BAGBY—  
BRIGADE SWEETHEART  
JENNY LYNN ANDREWS  
MILLIE LUNT







**BRIGADE  
STAFF**

**COMMANDING OFFICER:**  
**CADET COLONEL**  
**CHARLES A. ROWELL**  
**EXECUTIVE OFFICER:**  
**CADET LIEUTENANT**  
**COLONEL GREG F.**  
**MARSHALL**

**S-1 ADJUTANT:**  
**CADET MAJOR**  
**CHARLES W. STEWART**

**S-2 ADJUTANT**  
**CADET MAJOR**  
**BRUCE T. NEWMAN**

**S-3 ADJUTANT**  
**CADET MAJOR**  
**JAMES M. JETER**

**S-4 ADJUTANT**  
**CADET MAJOR**  
**MARTY SHERRY**



# Scabbard And Blade



CO-CAPTAIN W. T. ADAMS  
XO-LIEUTENANT J. M. SNEED  
FO-LIEUTENANT

SG-SERGEANT C. A. ROWELL  
J. D. GRIST

J. L. ADDISON  
J. A. BIEGELEISER  
W. H. BRYAN  
T. G. CHOPIN  
A. R. EVANS  
J. D. LATHAM  
M. E. McLERoy  
B. NEWMAN  
L. R. ROSEBUD  
R. W. RUCKER  
C. D. SHAW  
M. J. SHERRY  
C. W. STEWART  
W. A. TROTTER  
W. F. WILLIAMS  
H. M. WILSON  
R. W. WOODARD



# Pershing Rifles



## OFFICERS

**COMMANDING OFFICER**  
 SOL C. GREER, JR.  
**EXECUTIVE OFFICER**  
 CHARLES W. STEWART, JR.  
**PLEDGE OFFICER**  
 EMMETT F. WILLIAMS  
**OPERATIONS OFFICER**  
 HEINZ E. SKOLUD  
**STAFF ADVISOR . . .** JOEL M. SNEED  
**FINANCE OFFICER**  
 WILLIAM T. ADAMS

MICHAEL GIANGIULIO  
 STEPHEN M. PRITCHARD  
 STEPHEN P. RUFF  
 JOHN R. SOUTHERLAND  
 NICK K. STANISLO  
 WILLIAM F. WILLIAMS

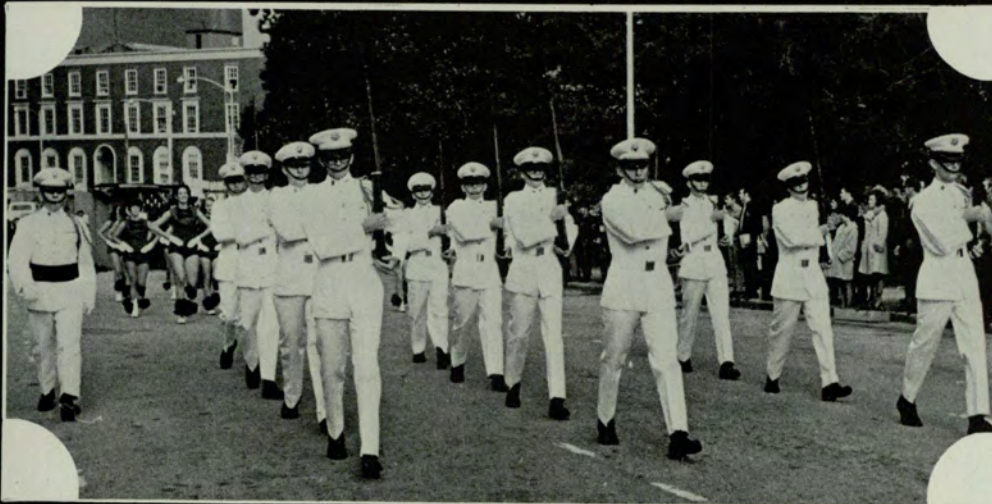

# Signal



EDITOR ..... ROBERT SESSIONS  
 ASSISTANT EDITOR ..... JEAN STANLEY  
 NEWS EDITOR ..... ALLAN LIPSETT  
 ASSISTANT NEWS EDITOR

RICHARD ATKINSON  
 BUSINESS MANAGER ..... TOM TRACY  
 ADVERTISING MANAGER .. KAREN TESKE  
 PHOTOGRAPHIC EDITOR .. STEVE BARBER  
 SECRETARY ..... SUSAN FOWLER  
 FEATURE CO-EDITOR ... JUDY STANFIELD  
 FEATURE CO-EDITOR ..... LYNDA PEEK  
 EXCHANGE EDITOR

BARBARA REYNOLDS  
 SPORTS EDITOR ..... TOM BARBER  
 COLUMNIST ..... TIM NICHOLAS  
 CARTOONISTS ..... ED JONES

GEORGE STUART  
 FACULTY ADVISOR ..... GEORGE GREIFF  
 ASSOCIATE NEWS EDITOR ... JIM BREWER  
 ASSISTANT FEATURE EDITOR  
 DEEDEE EVARTS

## STAFF

B. J. BONE  
 TOM CLODFELTER  
 RUSSELL COMBS  
 BOB CROCHET  
 HARRY DEMILLE  
 BERYL DIAMOND  
 KEVIN DUNN  
 JOHN ELLIS  
 BARRY FRASER  
 TED FUKUDA  
 LIBBY GLADDEN

BOYCE GRAHAM  
 SHERYL HILL  
 DIANE JAMES  
 ELAINE KELLEY  
 HAROLD LAMAR  
 ISSAC LANG  
 JANET LIGHT  
 TOM LUSE  
 JUDY STANFIELD  
 SUSAN TARPLEY  
 GARY WEBSTER





# Credo

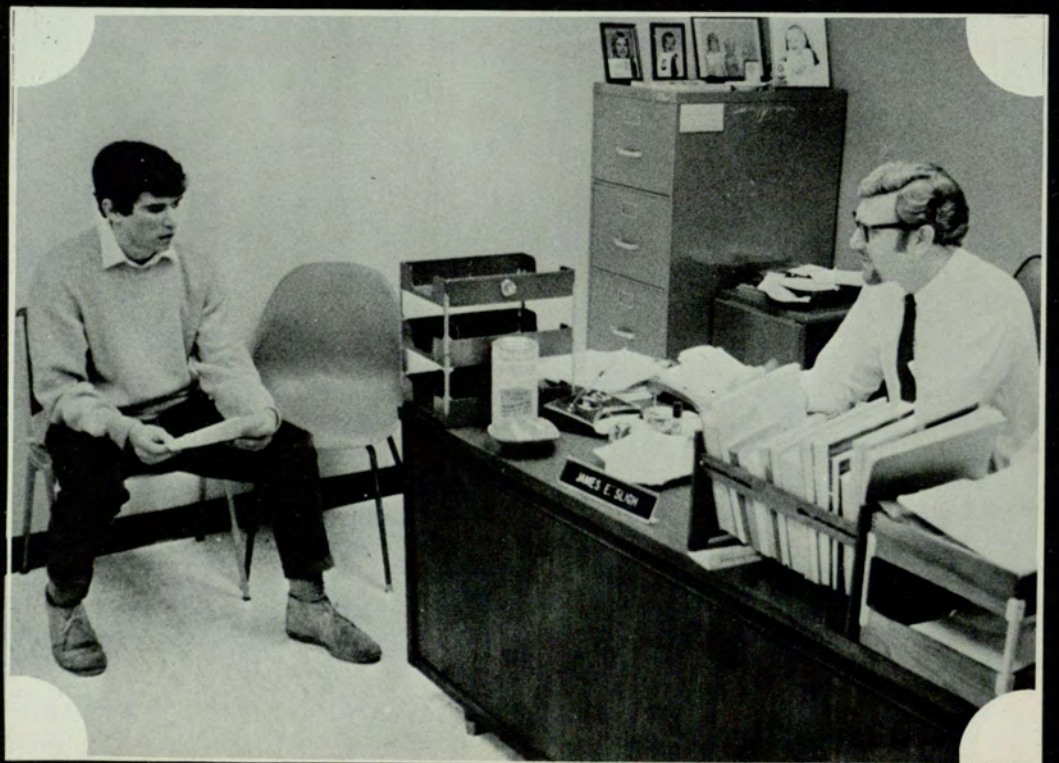

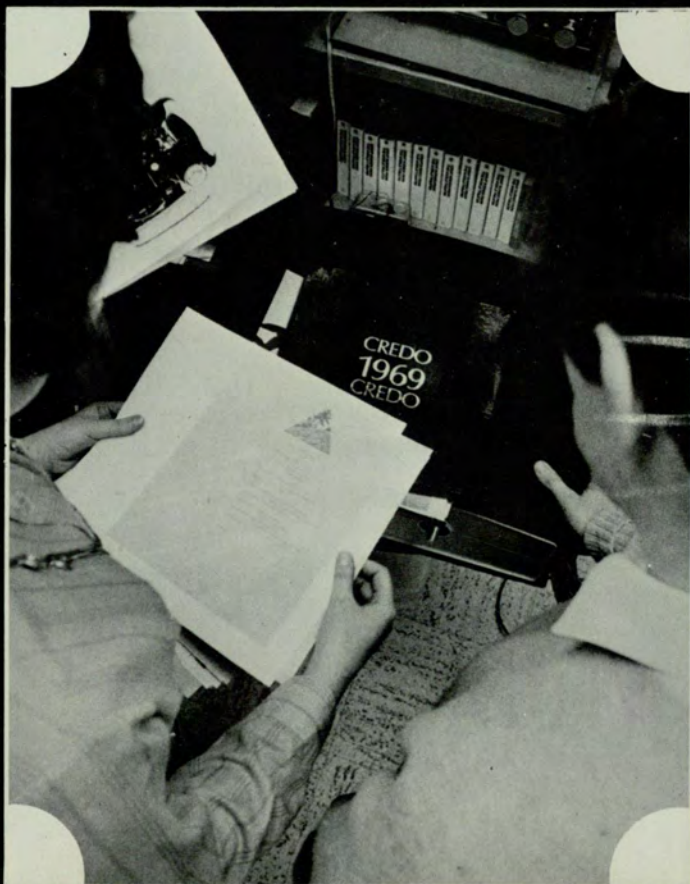
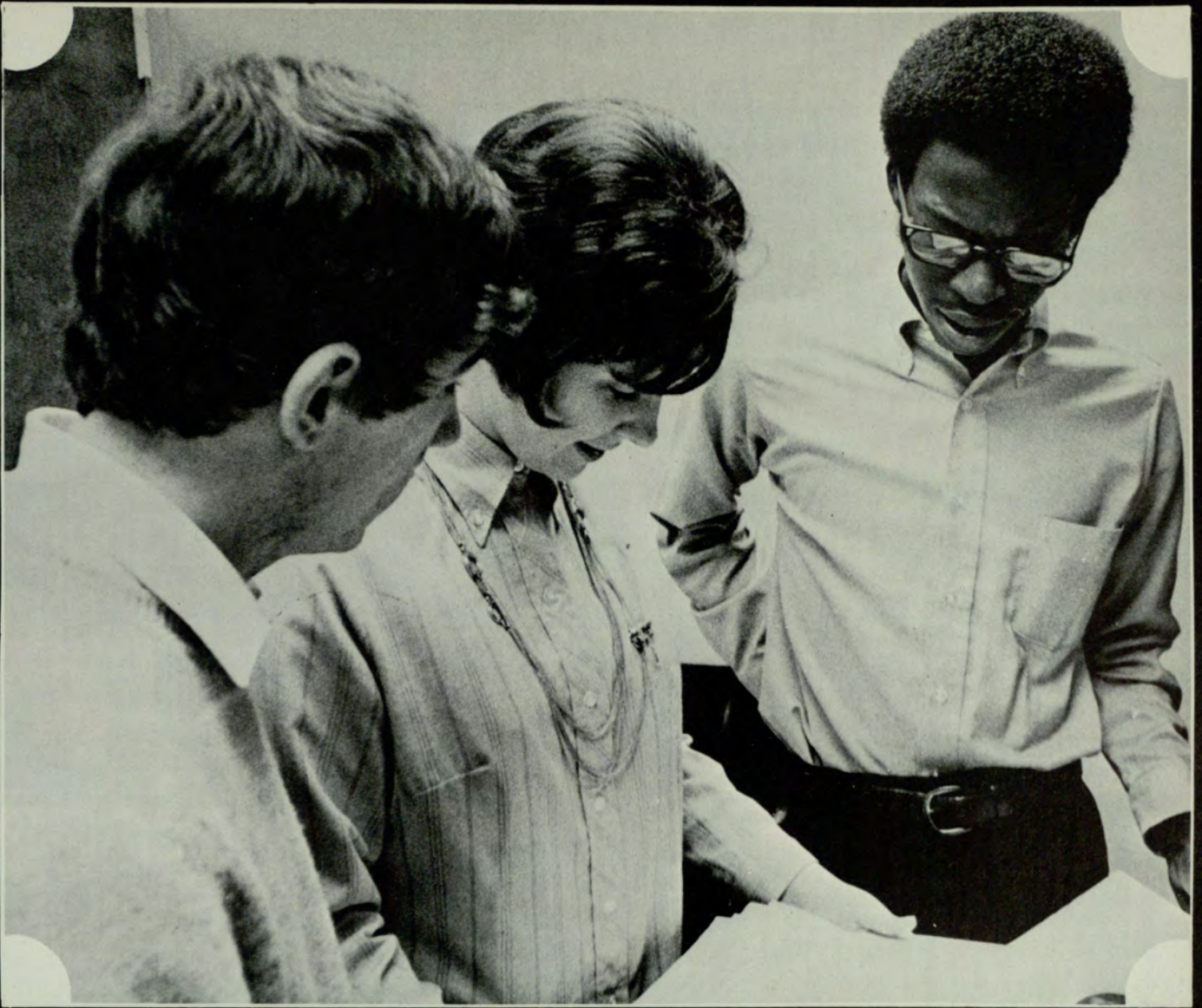

EDITOR ..... MARK CONWAY  
STAFF MEMBERS ..... ALICE HOOPER, JAMES JOSEY  
ADVISOR ..... MR. JAMES E. SLIGH







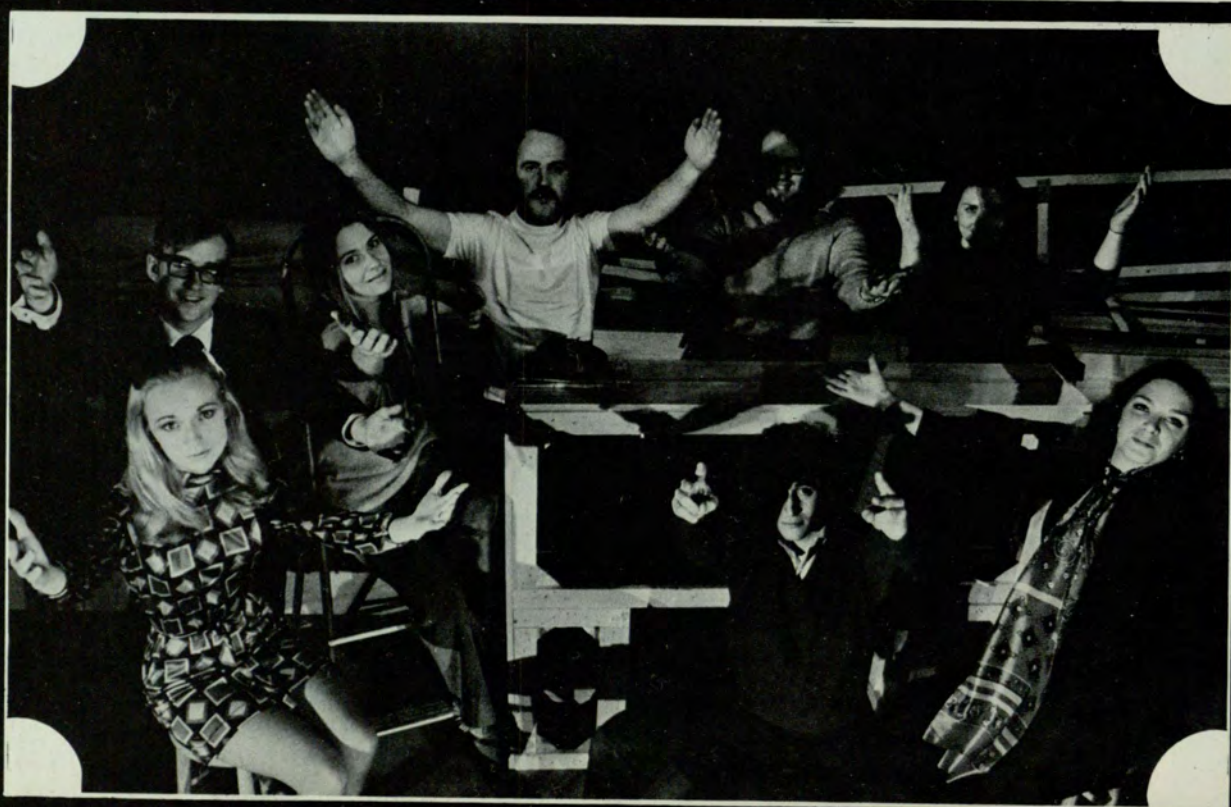
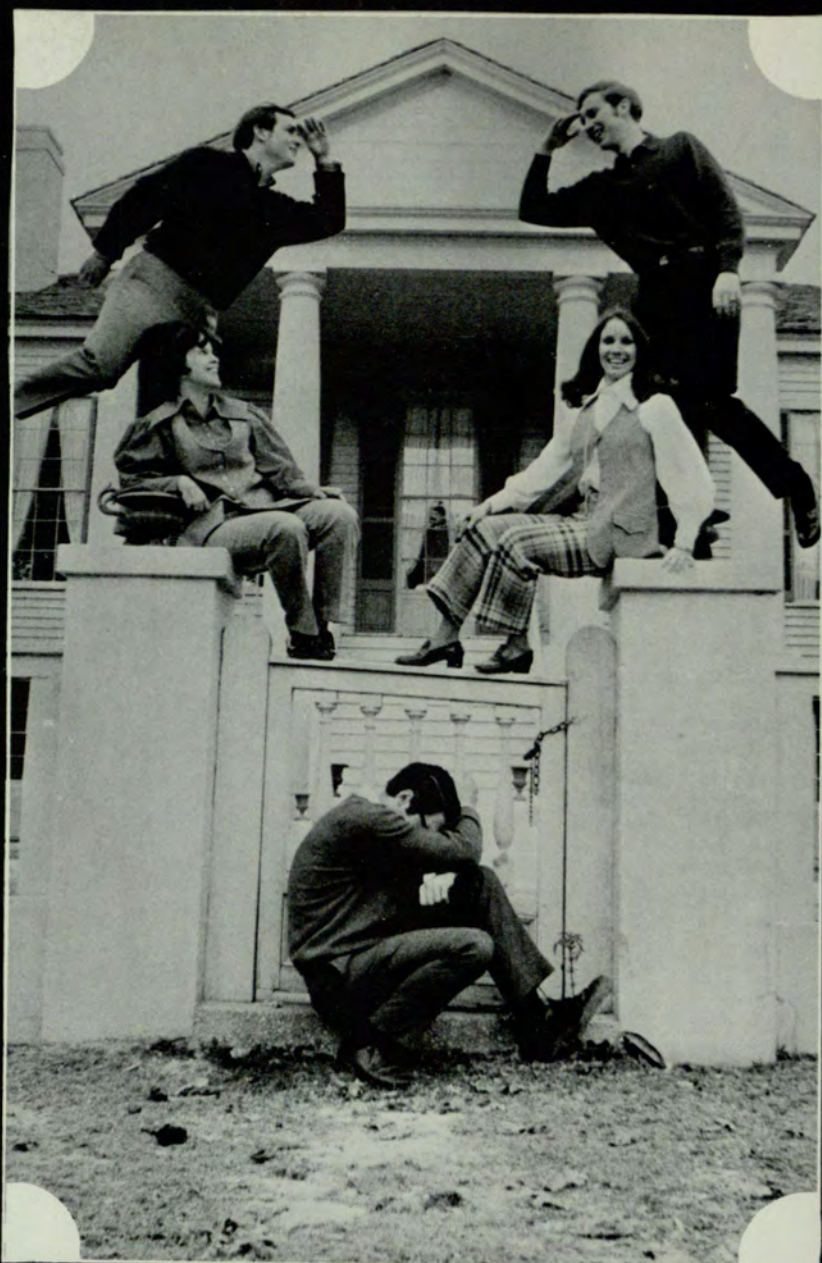

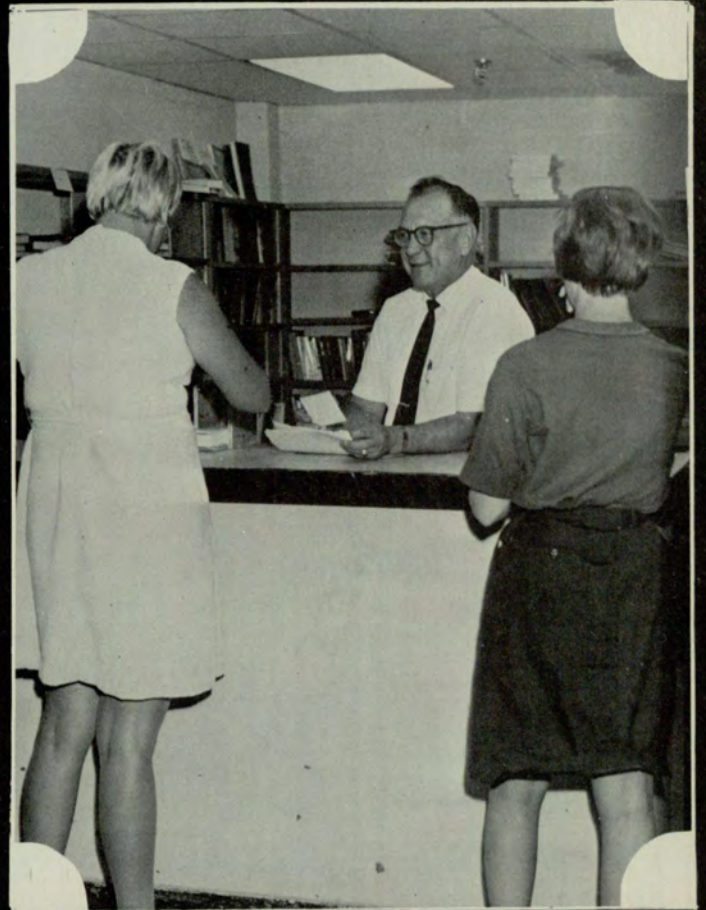





**NOAH LANGDALE, JR.—PRESIDENT**



**THOMAS M. JENKINS—EXECUTIVE ASSISTANT  
TO THE PRESIDENT**

# ADMINISTRATION



**KENNETH M. ENGLAND—  
DEAN OF STUDENT AFFAIRS**



**WILLIAM M. SUTTLES—**  
VICE PRESIDENT OF ACADEMIC AFFAIRS



**GEORGE E. MANNERS—**  
ASSISTANT VICE PRESIDENT

# ADMINISTRATION



**NELL H. TROTTER—**  
DEAN OF WOMEN



# Administration

Noah Langdale, Jr.—President  
Thomas M. Jenkins—Executive Assistant to the President  
William M. Suttles—Vice President for Academic Affairs  
George E. Manners—Assistant Vice President  
Jack W. Rollow—Assistant to the Vice President and Coordinator of Grants and Research  
Joe B. Ezell—Assistant to the Vice President and Coordinator of Institutional Studies  
Charlie F. Prince—Administrative Assistant to the Vice President  
V. V. Lavroff—Comptroller  
Roger O. Miller—Assistant Comptroller  
Jack Worrell—Director of Physical Plant  
E. Lee Secrest—Director of Auxiliary Services.  
Ted Brown—Director of Procurement  
Martin Roberts—Associate to the Comptroller  
Kenneth M. England—Dean of Student Affairs  
Timothy Moore Singleton—Dean of Men  
Nell Hamilton Trotter—Dean of Women  
Alvah Jackson Bazemore—Assistant Director of Student Aid  
H. King Buttermore, III—Director of Orientations  
James Lewis Culp—Assistant Dean of Student Affairs  
C. Dean Dalton—Director of Student Aid  
Dottie Pinson—Administrative Assistant to the Dean of Women  
Billie K. Rumbaugh—Administrative Assistant to the Dean of Student Affairs  
James Edwin Sligh—Director of Student Publications and Director of Georgia State Players  
John Neely Smith—Administrative Assistant to the Dean of Student Affairs  
Jean M. Thomas—Assistant Dean of Women  
Ben L. Upchurch—Director of Placement  
Mary Sue White—Assistant Director of Placement  
Barbara Winship—Assistant Dean of Women  
Henry Malone—Director of Development  
Patricia Sartain—Associate Executive Secretary, Alumni Association  
Harold Davis—Director of Public Relations  
Dick Link—Associate Director of Public Relations  
William S. Patrick—Dean of Admissions and Registrar  
Richard Hodges—Associate Dean of Admissions and Associate Registrar  
Henry Huckaby—Assistant Dean of Admissions  
Johnnie M. Lewis—Assistant Dean of Admissions  
John S. Shuptrine—Assistant Registrar  
Thomas Gunn—Assistant Registrar  
Terry Lynch—Assistant Registrar  
Waldtraut S. Lavroff—Administrative Assistant to the Dean of Admissions and Registrar



# Library

**William R. Pullen, Librarian**

Miriam J. Chamberlain  
Gail A. Christian  
Martha Danner  
Connie L. Davis  
Donna Hiser

Jane Gregory Hobson  
Harriett D. Hogue  
Christina Landram  
Robert E. Mayer

Annie L. McPheeters  
Frances Muse

W. Wilson Noyes, Jr.

Patricia Jane Nysewander

Mary Edith Redus  
Carolyn L. Robison

Julia C. Stanley  
Sidney S. Thomas

Linda S. Winters

# The Finest Library in the World

A work that has been produced by the master minds of two continents and has already enjoyed the phenomenal sale of over One Million volumes

**W**ill say the finest library in the world with a thorough knowledge of the work and the men who have made it. Here is a library that represents the grandest thoughts of the grandest spirits of all times. A library that has been produced by the foremost living authors of the world. It represents the combined efforts of men of letters

1899

such as ANDREW D. WHITE, WILLIAM DEAN HOWELLS, ANDREW LANG, DEAN FARRAR, HENRY JAMES, Prof. J. P. MAHAFFY, Hon. W. E. H. LECKY, Prof. EDWARD DOWDEN, Pres. DANIEL C. GILMAN, Hon. JOHN BIGELOW, Prof. J. B. MCMASTER, Dr. HENRY VAN DYKE, Hon. LESLIE STEPHEN, Dr. LYMAN ABBOTT, Col. T. W. HIGGINSON, Prof. RICHARD T. ELY, PAUL BOURGET, FERD. BRUNETIÈRE, JOHN BURROUGHS, Hon. CARL SCHURZ, PAUL LEICESTER FORD, LAWRENCE HUTTON, and *over 200 others* of notable literary prominence.

The monumental task of selecting, arranging and publishing in convenient form has been admirably done by CHARLES DUDLEY WARNER, as Editor-in-Chief, with the cooperation of HAMILTON WRIGHT MABE and other able Associate Editors, assisted by the following Advisory Council from our leading institutions of learning:

Prof. CRAWFORD H. TOY, A.M., LL.D., of Harvard.  
Prof. THOMAS R. LOUNSBURY, LL.D., L.H.D., of Yale.  
Prof. WILLIAM M. SLOANE, Ph.D., L.H.D., of Columbia.  
Prof. BRANDER MATTHEWS, A.M., LL.B., of Columbia.  
Pres. JAMES B. ANGELL, LL.D., of University of Michigan.  
Prof. WILLARD FISKE, A.M., Ph.D., late of Cornell.  
Prof. EDWARD S. HOLDEN, A.M., LL.D., of University of California.  
Prof. ALCÉE FORTIER, Lit.D., of Tulane University.  
Prof. WILLIAM P. TRENT, M.A., of University of the South.  
Prof. PAUL SHOREY, Ph.D., of Chicago University.  
Dr. WILLIAM T. HARRIS, LL.D., U. S. Commissioner of Education.  
Prof. MAURICE FRANCIS EGAN, A.M., LL.D., of Catholic University of America.

Our arrangement providing for the distribution of this GREAT LIBRARY is about concluded. There are but a few sets left of our special edition; we therefore notify REVIEW readers that if they are interested in securing THE WARNER LIBRARY at the present price, and on easy terms of payment, that it would be well to write for full particulars at once.

**The Magazine Association** 154 FIFTH AVENUE  
NEW YORK

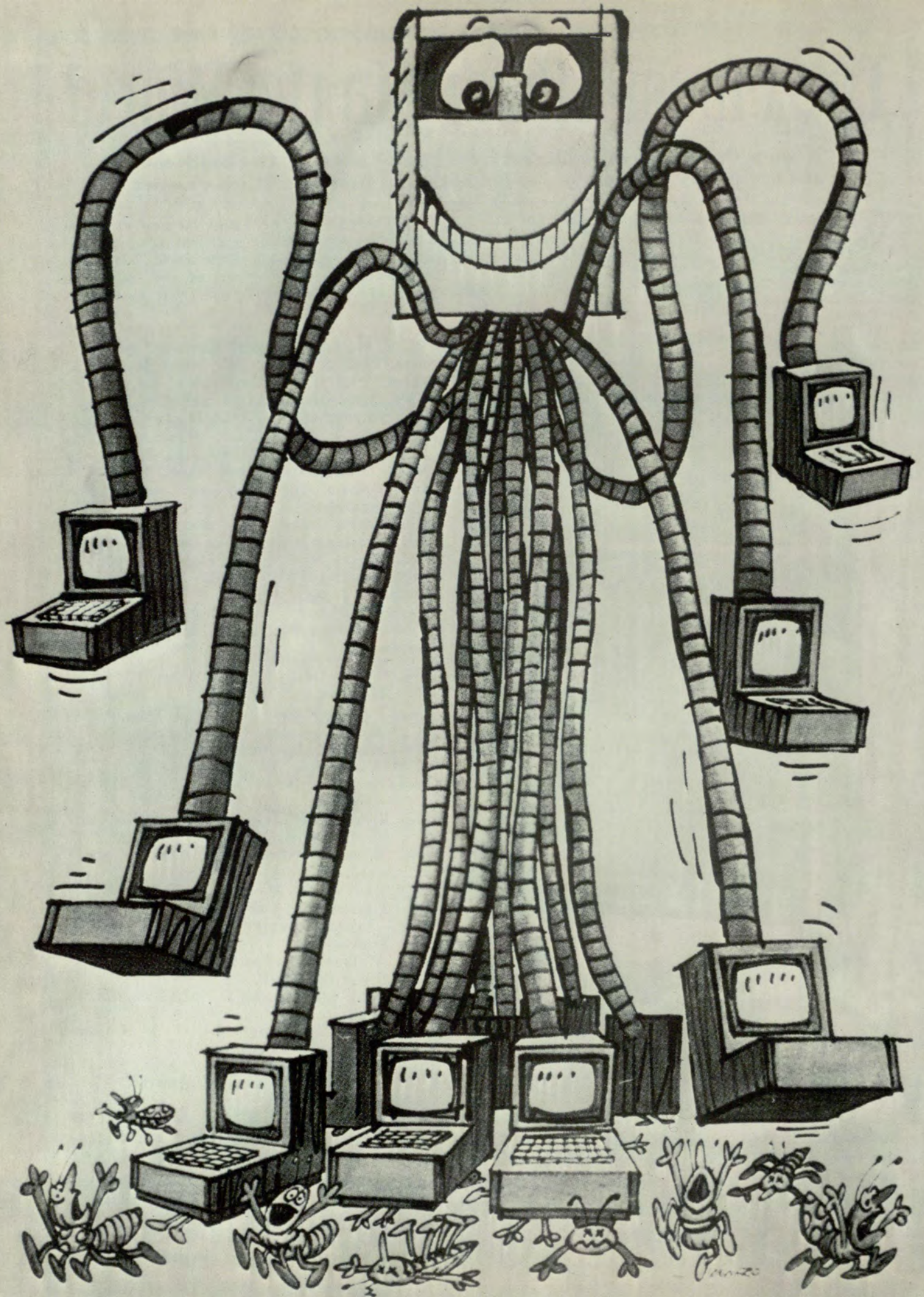

# Computer Center

**William H. Wells, Center Director**

Carl B. Abbott  
Margaret L. Andersen  
Charles Backer  
Ray Bagwell  
J. Robert Brown  
James Davenport  
Herb DeLoache  
William O. Johnson  
William R. Johnson  
Nancy O. Kelley  
Melvin McCray  
William T. McMullan  
E. Taylor Murray  
Juanita C. Pritchard  
James P. Rozelle  
Roger Sinnen

# Counseling Center

Phillip W. Wierson, Director

Bettie S. Banks  
Nancy Barrett  
Edna D. Copeland  
Kathleen D. Crouch  
Richard M. Drag  
William W. Evans  
Robert C. Griffin  
Sandra Keheley  
Valerie Love  
Jim L. Marks  
Richard M. Smith  
Gerlad L. Tate, Jr.





# Allied



# Health



**DR. J. RHODES HAVERTY**  
DEAN OF THE SCHOOL OF ALLIED HEALTH



# Department Of Medical Technology

Walter L. Scott, Department Head

James L. Groff  
Nancy F. Prigmore







And how are  
we  
this morning?

Judging by the way I feel  
and the way you look, I'd  
say we're both in trouble!

# Department Of Nursing

**Evangeline B. Lane, Department Head**

Gail Burdsall Cowan  
Carmela Antoinette Guarino  
Marion F. Hale  
Christine Preli  
Ann M. Rosenow  
Rebecca C. Trooboff

# Department Of Physical Therapy

Pat Yarbrough, Department Head

Katherine W. LeGuin

Lois Statham

# Department Of Respiratory Therapy

Garold S. Beals, Administrator

John M. Brown



One--two--three--four



Clap hands... Open the door...



Junior! Will you stop playing with your food!!

Special MEATBALL PLATTER \$125



CHARLES B. VAIL—  
DEAN OF SCHOOL OF ARTS AND SCIENCES



# Arts And

# Sciences

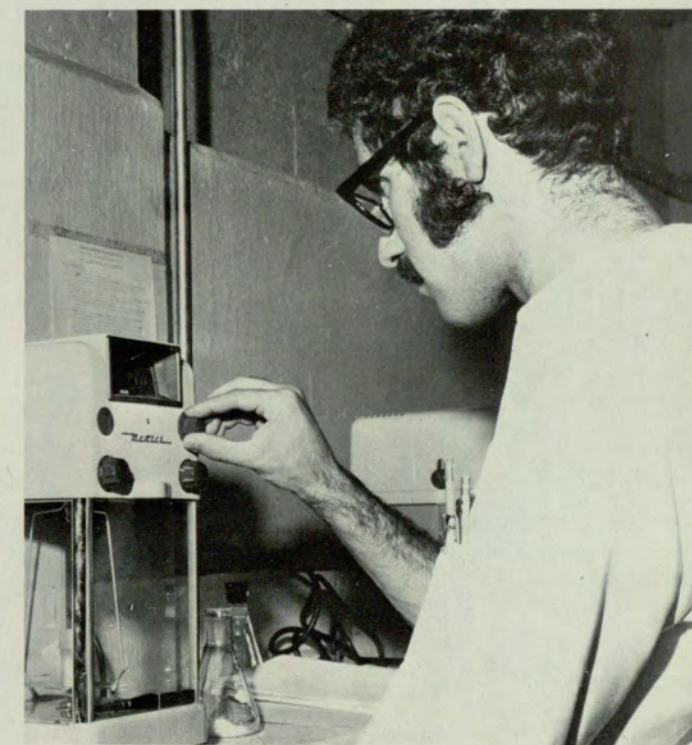



# Department of Anthropology

Robert L. Blakely  
Ronald J. Duncan  
Jane Inez Lumpkin  
Mary Arnold Twining

# Department of Sociology

Glenn G. Thomas, Department Chairman

William D. Amis  
Beate S. Bandy  
Jacqueline M. Boles  
Clyde W. Faulkner  
Robert E. Garren  
Charles E. Hopkins  
Barbara B. Pittard  
Martha A. Roberts  
Alice W. Scharrer  
James C. Simms



"WILL THE REAL  
TOULOUSE-LAUTREC PLEASE  
STAND!"

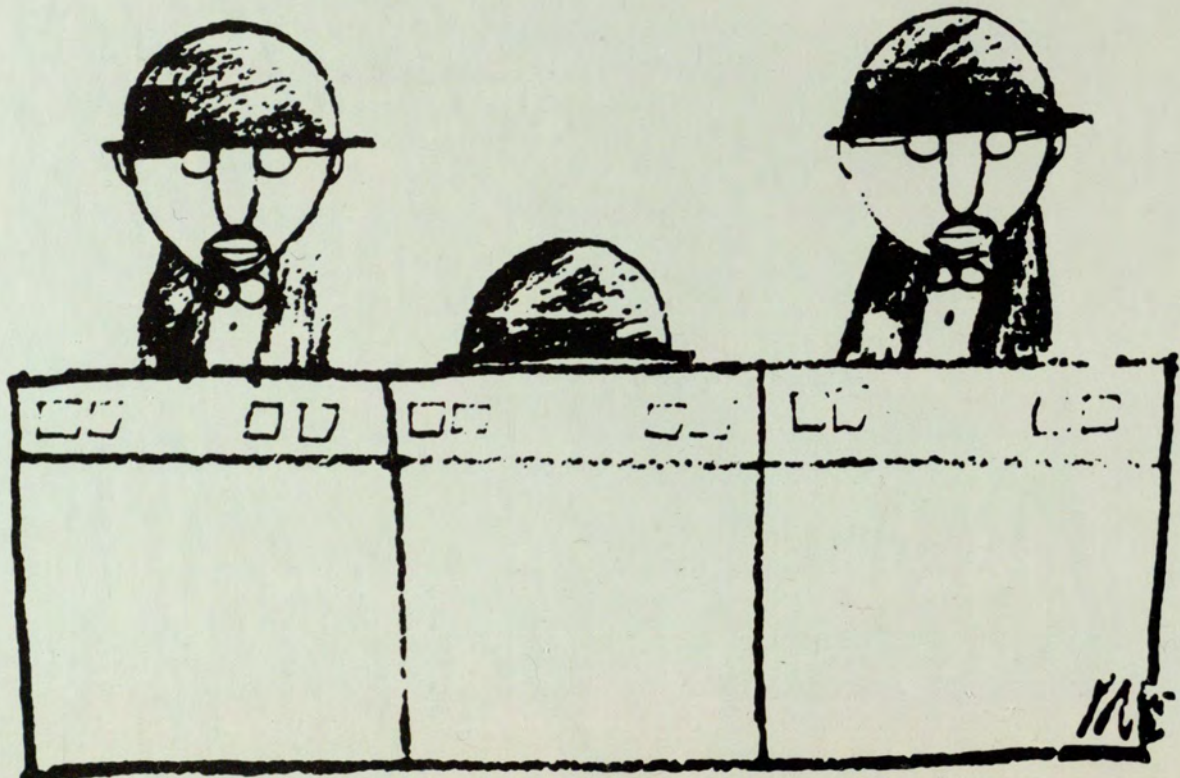
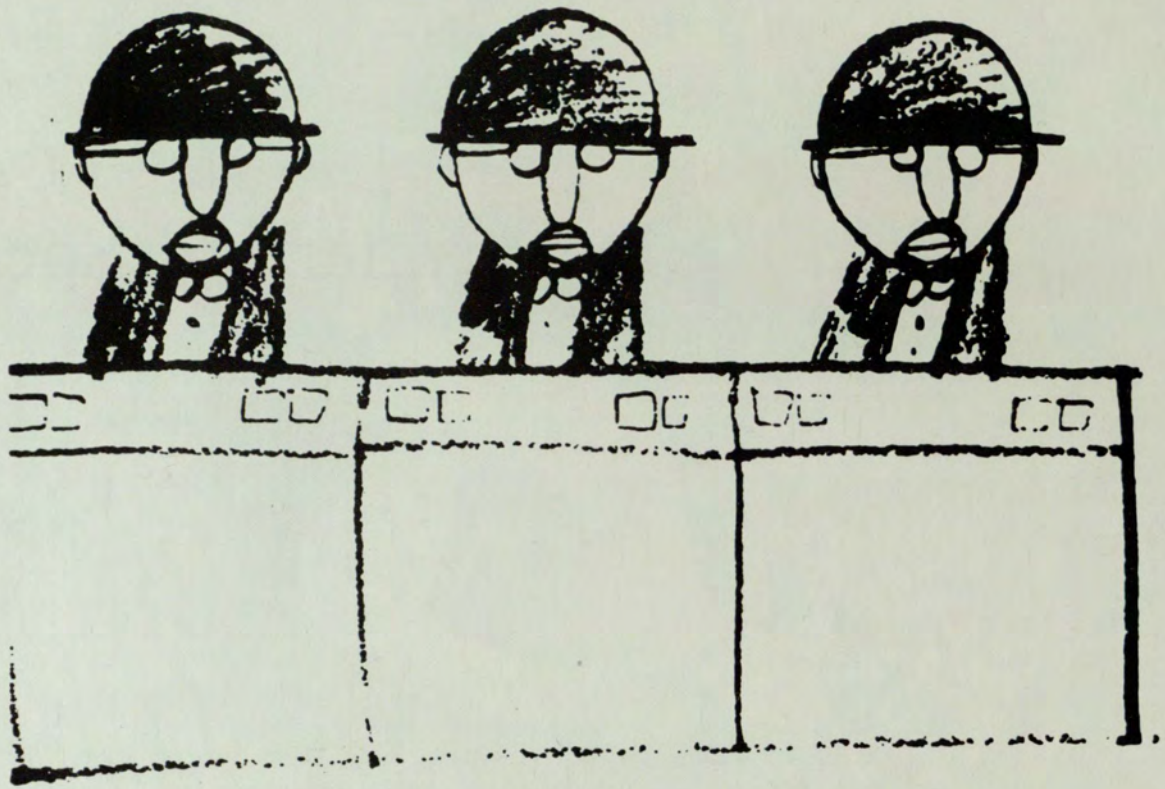

# Department Of Art

**Joseph S. Perrin, Department Head**

Mary C. Andretti  
Tim Bookout  
Jim Evans  
Medford Johnston  
Jean Ellen Jones  
Hanna Lerski  
Richard Lindblom  
Richard Mafong  
George Mallett  
James McLean  
John McWilliams  
Richard Moore  
Beverly O'Brien  
Michael O'Brien  
Richard Palmer  
James Sitton  
Carl Slaughter  
Richard Stonis  
Alan Tiegreen  
Andrew Tomcik



# Department Of Biology

**Robert J. Reiber, Department Head**

Donald G. Ahearn  
Anita I. Bolinger  
Gilbert C. H. Chang  
Hansell F. Cross  
Margaret B. Friend  
Peter E. Gaffney  
Jean J. Givens  
Blanche M. Griggs  
Martha J. Johnson  
Helen B. Jordan  
Paul C. Kolter  
John W. Parker  
Fred K. Parrish  
Donald J. Reinhardt  
James D. Satterfield  
Charles H. Wharton  
Marvin D. Whitehead

# Department Of Chemistry

**William G. Trawick, Department Head**

David W. Boykin, Jr.  
H. J. Bronaugh  
Robert Cherniak  
Miriam B. Fisher  
Donald G. Hicks  
Harry P. Hopkins, Jr.  
Ronald G. Jones  
Jane H. Mather  
Frank L. O'Brien  
A. H. Pendergrast

# Department Of English

Paul G. Blount, Department Head

Lucile Agnew  
Elizabeth Anderson  
Mary Anderson  
Kenneth Attaway  
William L. Ballard  
Jack I. Biles  
Lewis Birdseye  
Billie Brown  
J. C. Horton Burch  
John Burrison  
Thomas Chandler  
William E. Colburn  
Joseph K. Davis  
John Dennis  
Mary Derbes  
Mary Ann Dobbs  
Roger Edwards  
Martha Enfinger  
Kenneth M. England  
William A. Evans  
Mary Freeman  
Edith Fusillo  
Thomas B. Gilmore  
Paula Green  
Jerry Guest  
Neal Hagood  
Edna Herren  
Thomas Hicks  
Laura Holbrook  
Eugene Hollahan  
Mary L. Johnson  
Sandra Johnson  
Barbara Joye  
Hugh Keenan

Virginia Kirby-Smith  
Grace Kitchens  
Victor Kramer  
Carl Kropf  
Richard Larsen  
Jane Leonard  
Gayle Lloyd  
Thalia Luckey  
William Luttrell  
Allen Martin  
Charlotte McClure  
Thomas McHaney  
John A. Middleton  
Arthur K. Moore  
Marguerite Murphy  
Susan Passler  
Jane Petty  
William A. Pirkle  
Paula Putney  
Eleanor Richardson  
Jack Rollow  
William A. Sessions  
Ted R. Spivey  
Susan Sullivan  
R. C. Sutherland  
Mary O. Thomas  
Mary A. Twining  
Raymond V. Utterback  
A. E. Waterman  
Florence Webb  
Jerry Williamson  
Evelyn Wood  
Dan Young

**THE ROAD NOT TAKEN**

Two roads diverged in a yellow wood,  
And sorry I could not travel both  
And be one traveler, long I stood  
And looked down one as far as I could  
To where it bent in the undergrowth:

Then took the other, as just as fair,  
And having perhaps the better claim,  
Because it was grassy and wanted wear;  
Though as for that the passing there  
Had worn them really about the same,

And both that morning equally lay  
In leaves no step had trodden black.  
Oh, I kept the first for another day!  
Yet knowing how way leads on to way,  
I doubted if I should ever come back.

I shall be telling this with a sigh  
Somewhere ages and ages hence:  
Two roads diverged in a wood, and I—  
I took the one less traveled by,  
And that has made all the difference.





# Department Of Foreign Languages

Shubael T. Beasley, Department Head

Janice M. Benario  
Simon M. Berggrun  
Walter H. Bishop  
Anna V. Buskirk  
Morton M. Celler  
Judy G. Collier  
Marion L. Daniels  
Harold D. Dickerson  
Julio M. Duarte  
Richard A. Firda  
Louis M. Fraisse  
Mercedes M. Gamoneda  
Paul Gregory  
David Hempleman  
Lo. S. Maheras  
Marcelina Munoz  
Daniel Pfeifer  
Louis C. Pilcher  
Lynn M. Porte  
Mildred C. Roebuck  
Grace Rueter  
Irmgard Schmid  
Jane G. Schneider  
Elyzabeth R. Smith  
Hannelore M. Spence  
Elizabeth P. Stanfield  
Elizabeth Z. Sturrock  
Claire B. Wade



# Department Of Geography

**Malcolm A. Murray**, Department Head

Sanford H. Bederman  
Borden D. Dent  
Truman A. Hartshorn  
Frank N. Himmler  
Gerald L. Holder  
Katsuichi Hoshi  
Richard R. Pillsbury





# Department Of Geology

Chester R. Smith, Department Head

Frederick Manley, Jr.  
David E. Ogren  
W. Robert Power, Jr.  
Charles J. Waag

# Department Of History

**Joseph O. Baylen, Department Head**

John A. Alexander  
Brian G. Armstrong  
Patricia M. Browning  
James F. Cook  
Gerald H. Davis  
Melvin W. Ecke  
Ellen L. Evans  
Joe B. Ezell  
William H. Ferriss  
Stuart Galishoff  
Ray T. Geiger  
Neal C. Gillespie  
Christine Gilmore  
Edwin N. Gorsuch  
Clement L. Grant  
Frances L. Harrold  
Paul W. Johnson  
James R. Kelley  
David M. Laushey  
Henry T. Malone  
John B. Oliver  
Merl E. Reed  
Donald M. Reid  
Lela F. Rich  
Robert W. Sellen  
Royce G. Shingleton  
William E. Sims  
Lee Norman Smith  
Dale A. Somers  
Paul G. Spitzer  
David F. Wells

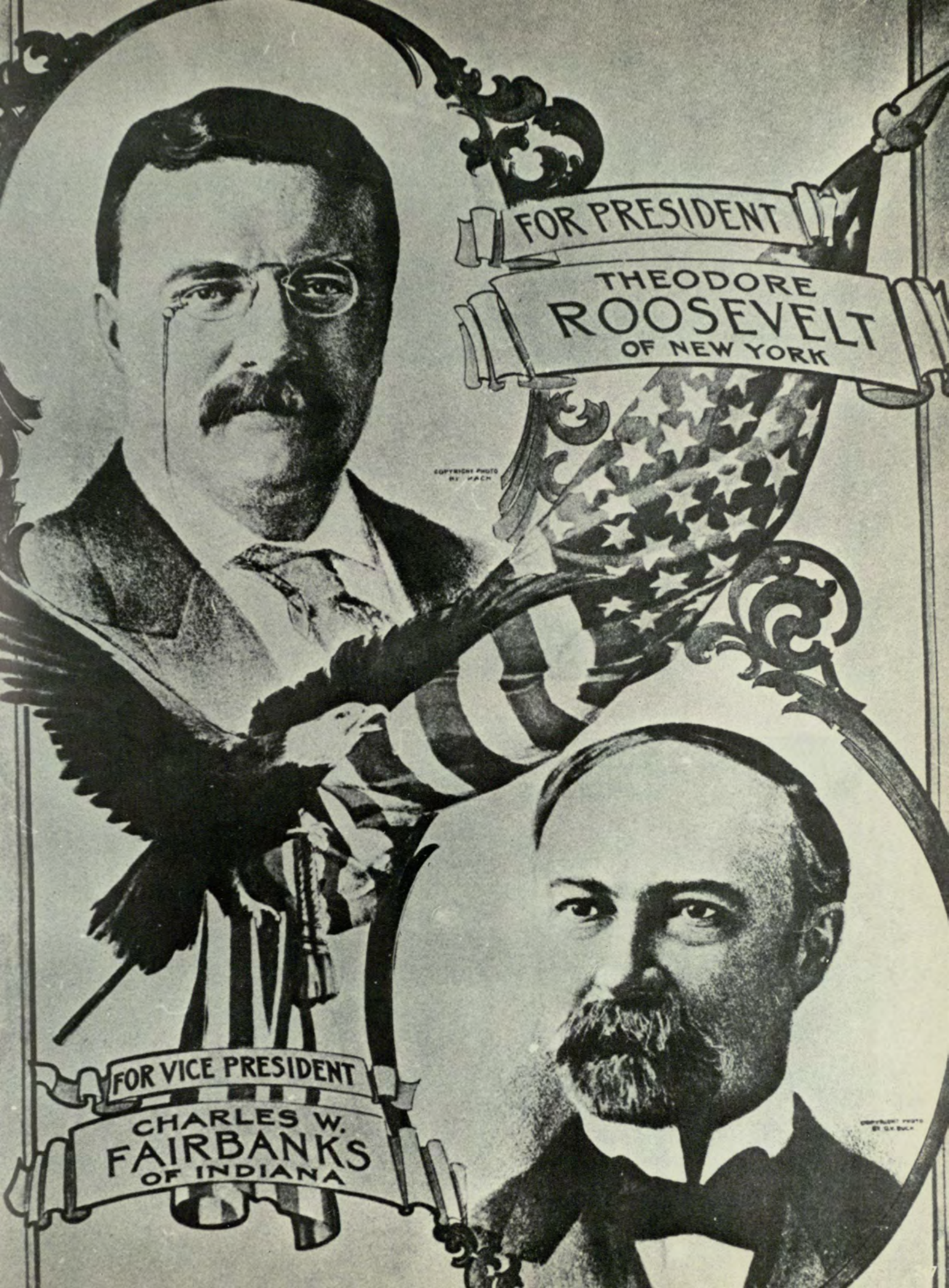

FOR PRESIDENT

THEODORE  
ROOSEVELT  
OF NEW YORK

COPYRIGHT PHOTO  
BY HACH

FOR VICE PRESIDENT

CHARLES W.  
FAIRBANKS  
OF INDIANA

COPYRIGHT PHOTO  
BY G. BULL

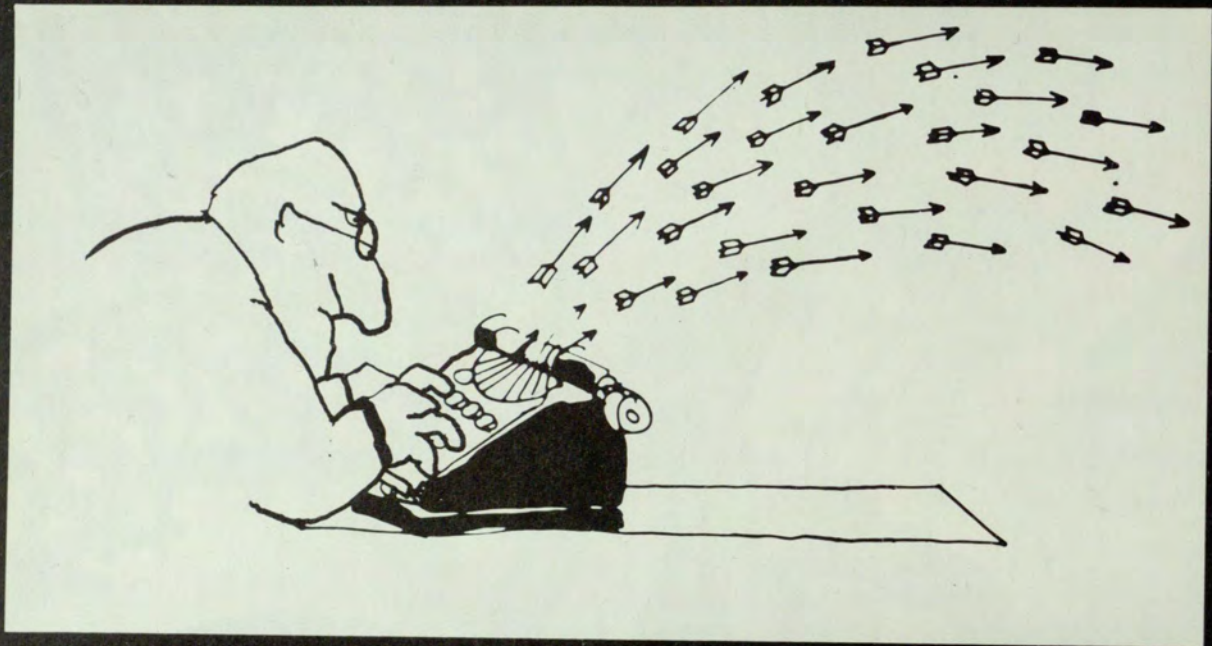

# Department Of Journalism

**Dozier C. Cade**, Department Head

John P. Culver  
George R. Greiff  
Albert C. Skaggs



# Department Of Mathematics

Jan List Boal, Department Head

Janice T. Astin  
Jean H. Bevis  
Tom Brieske  
Charles L. Cope  
Elton A. Eason  
Ernest H. Emory  
Charles S. Frady  
Rosalie Jensen  
Julia P. Kennedy  
William W. Leonard  
Fred A. Massey  
George L. Pate  
Billie Ann Rice  
Dorothy Rutledge  
Kenneth E. Whipple  
Richard C. Williams, Jr.  
Leroy M. Willson  
Roy Eugene Worth



# Department Of Military Science

**Colonel Clinton E. Male, Department Head**

Major Lawrence D. Brooks

Major Lewis F. Driver

Major David P. Gunnels

Captain William E. Guthrie

Captain Henry C. King

Captain William A. Spellicy



I CLUB



# Department Of Music

**Tom Brumby, Department Head**

Betty Anne Bailey  
Alan Balter  
Jack Bell  
Karl Bevins  
Betty Turner Boone  
Greg Colson  
John N. Demos  
Dan Dowdakin  
Jerry Etheridge  
Peter Harrower  
William Hill  
Homer Holloway  
William Johnson  
Charles C. Knox  
Florence Kopleff  
Harry Maddox  
Ruth McDonald  
Joe Robinson  
John Schneider  
Donovan Schumacher  
Barry Lee Snyder  
Marion Valasek

# Department Of Philosophy

**Ralf F. Munster**, Department Head

Robert Lee Arrington  
James M. Humber  
George Owen Kunkle  
Angel de L. Medina  
James David Shumaker  
Kenneth D. Stephens  
Kirk D. Wilson

THE WHOLE  
COUNTRY





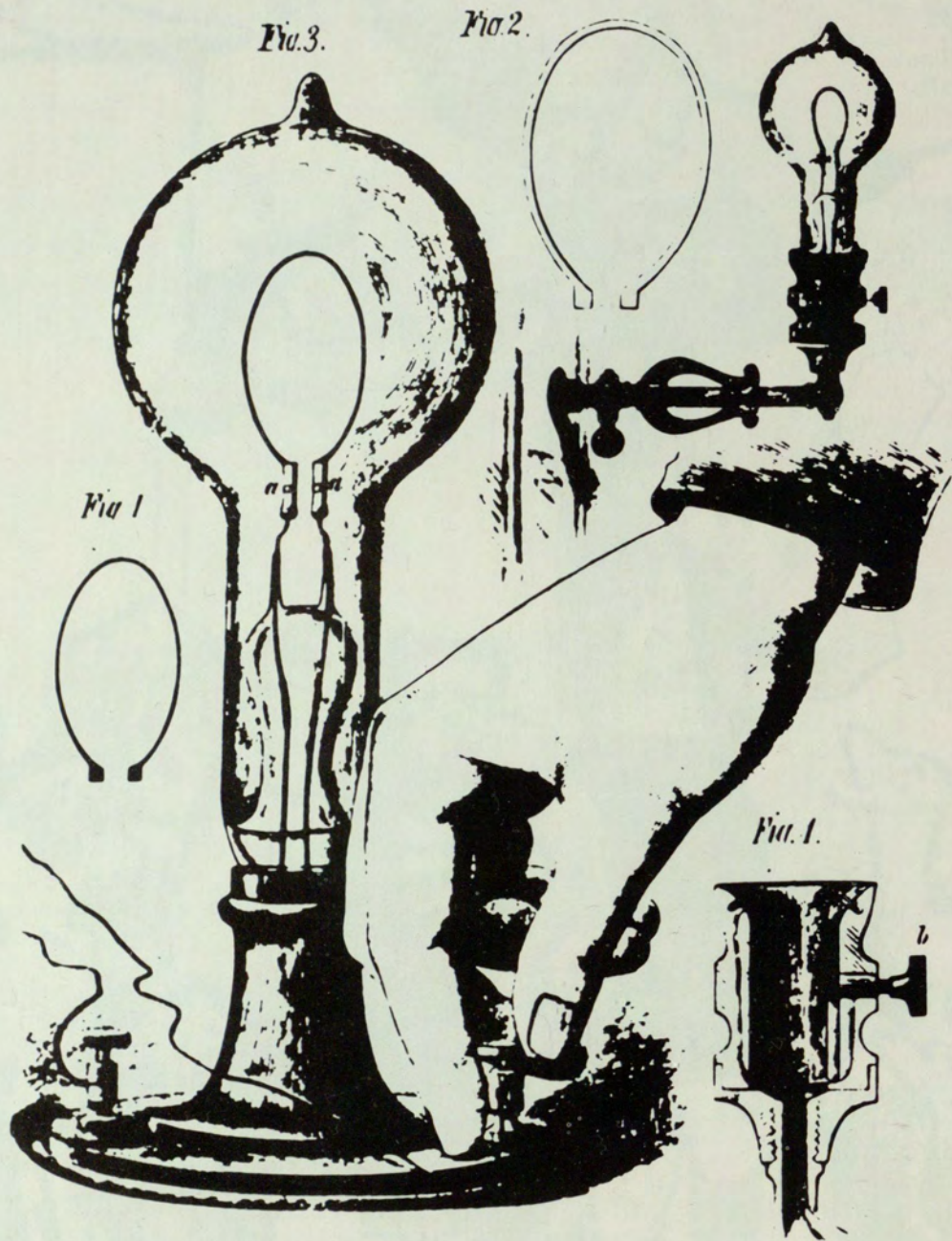

# Department Of Physics

Joseph H. Hadley, Jr., Department Head

Robert H. Hankla  
Frank H. Hsu  
Steven T. Manson  
Martin R. Meder  
Carl R. Nave  
Gus A. Pettit

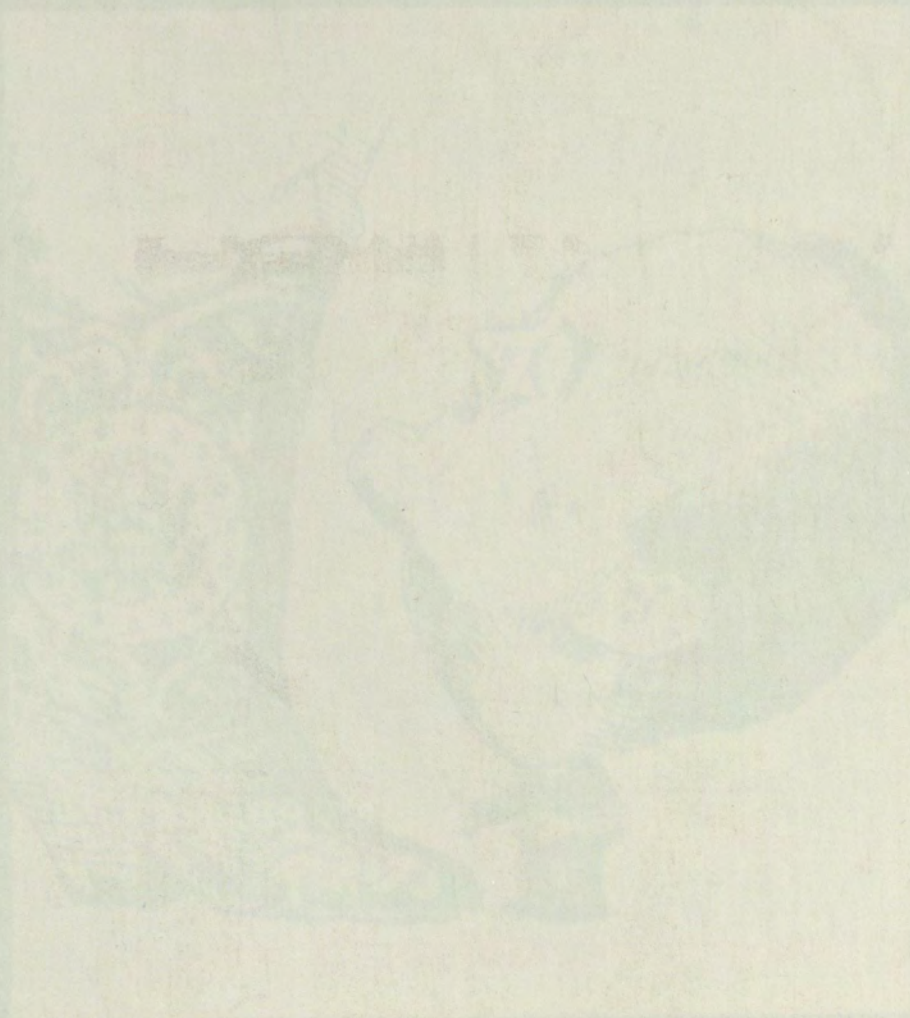

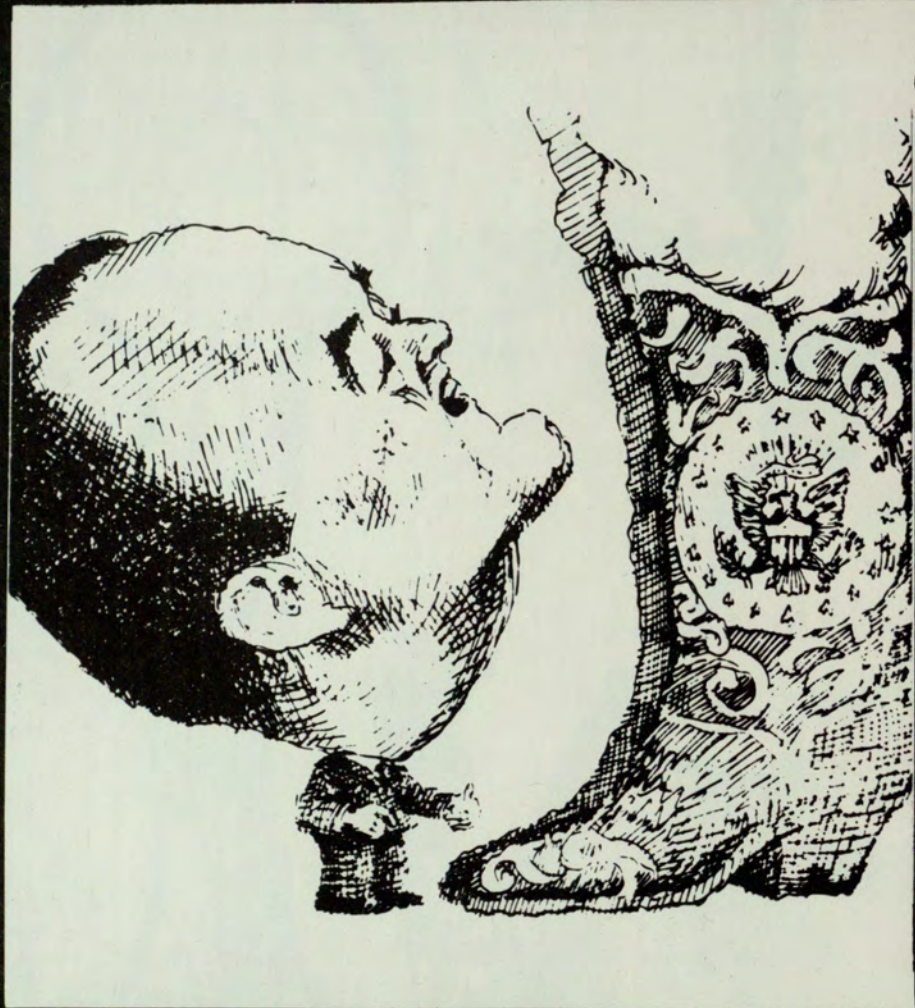

# Department Of Political Science

**Earl O. Kline**, Department Head

Willard M. Berry  
Donald L. Fairchild  
David P. Forsythe  
Ross H. Hammond  
Robert E. Johnston  
Ralph E. Mitchell  
David J. Palmer  
Jerry D. Perkins  
John Pierce  
Charles B. Pyles  
Bascom O. Quillian  
Tim C. Ryles  
George G. Thielman

# Department Of Psychology

Earl Clement Brown, Department Head

Teodoro Ayllon  
Arthur Martin Cohen  
Ray A. Craddick  
Walter Francis Daves  
Richard Michael Drag  
Paul Ellen  
Margaret Joen Fagan  
Pincus Gross  
Orville Henry Harsch  
Clarence Lee Holland  
Bernard Kempler  
Luciano L'Abate  
John C. McCullers  
Mitchel Crawford Morrow  
James Lester Pate  
Richard Thompson Putney  
Ernest L. Robinson  
William John Schlicht  
Irma Lee Shepherd  
Edward W. L. Smith  
John R. Stabler  
Elizabeth A. Valerius  
Morgan Worthy



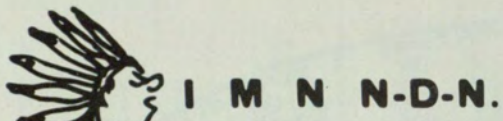

I M N N-D-N.



O, I C.



D Y-N S X-L-N!



E S D 1 4 U 2 C.

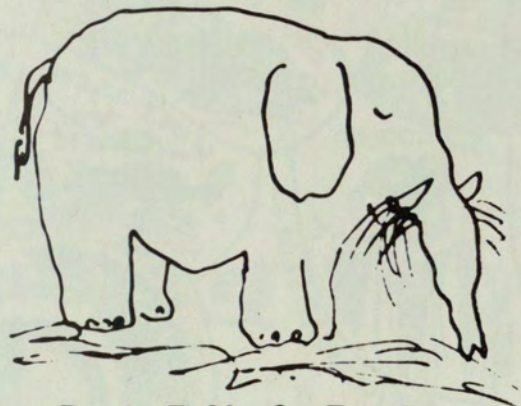

D L-F-N 8 D A.



I M 2 O-L 4 U.



H-U!



I M C-N A G-P-C.

I M A U-M B-N.

U R N N-M-L.



M N X S L-T 4 U!



# Department Of Speech And Drama

Hilda G. Dyches, Department Chairman

Frank Lower



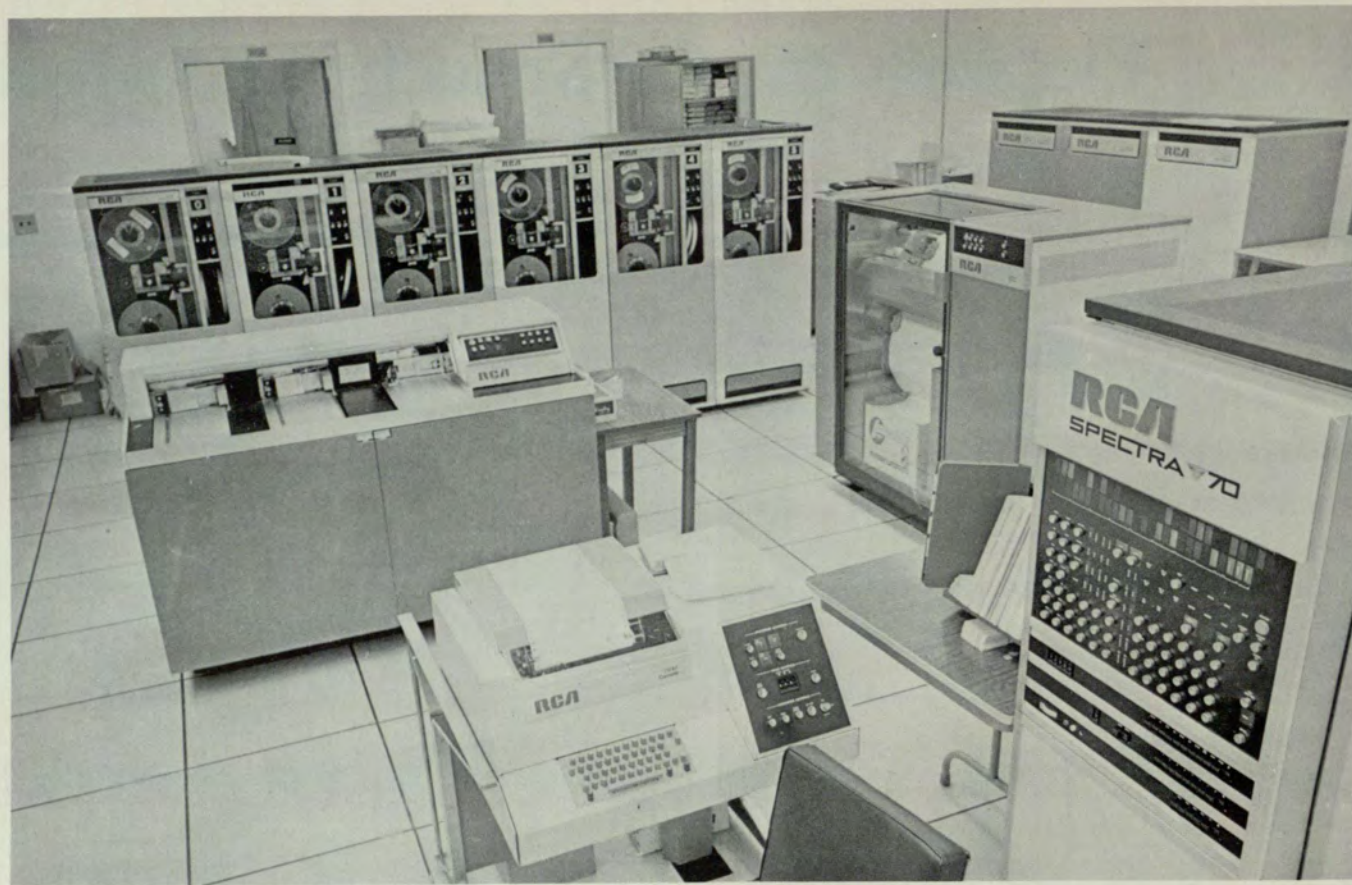

KENNETH BLACK  
DEAN OF THE SCHOOL OF BUSINESS ADMINISTRATION

# Business

# Administration

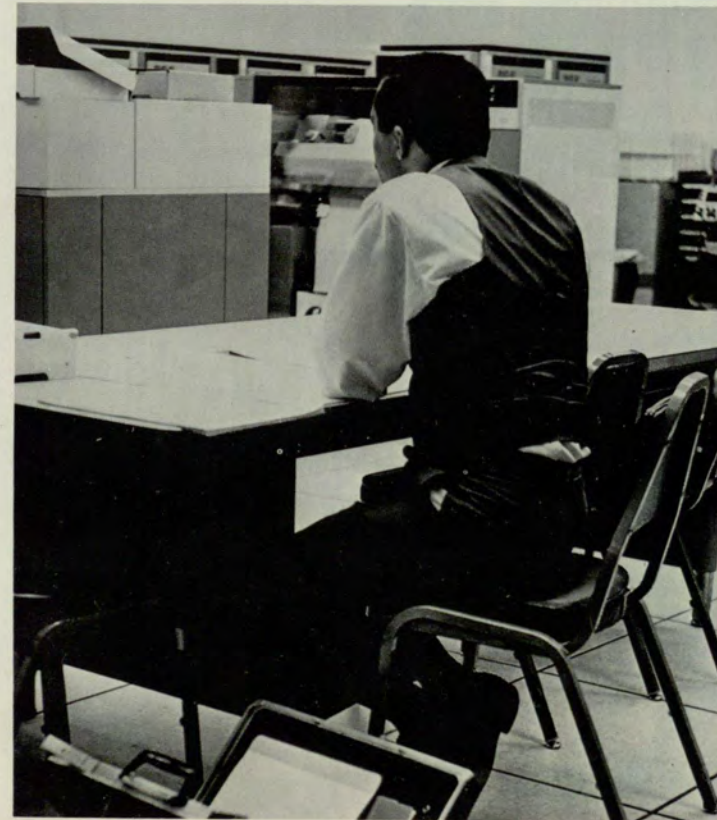

LEAPING  
LEDGERS!

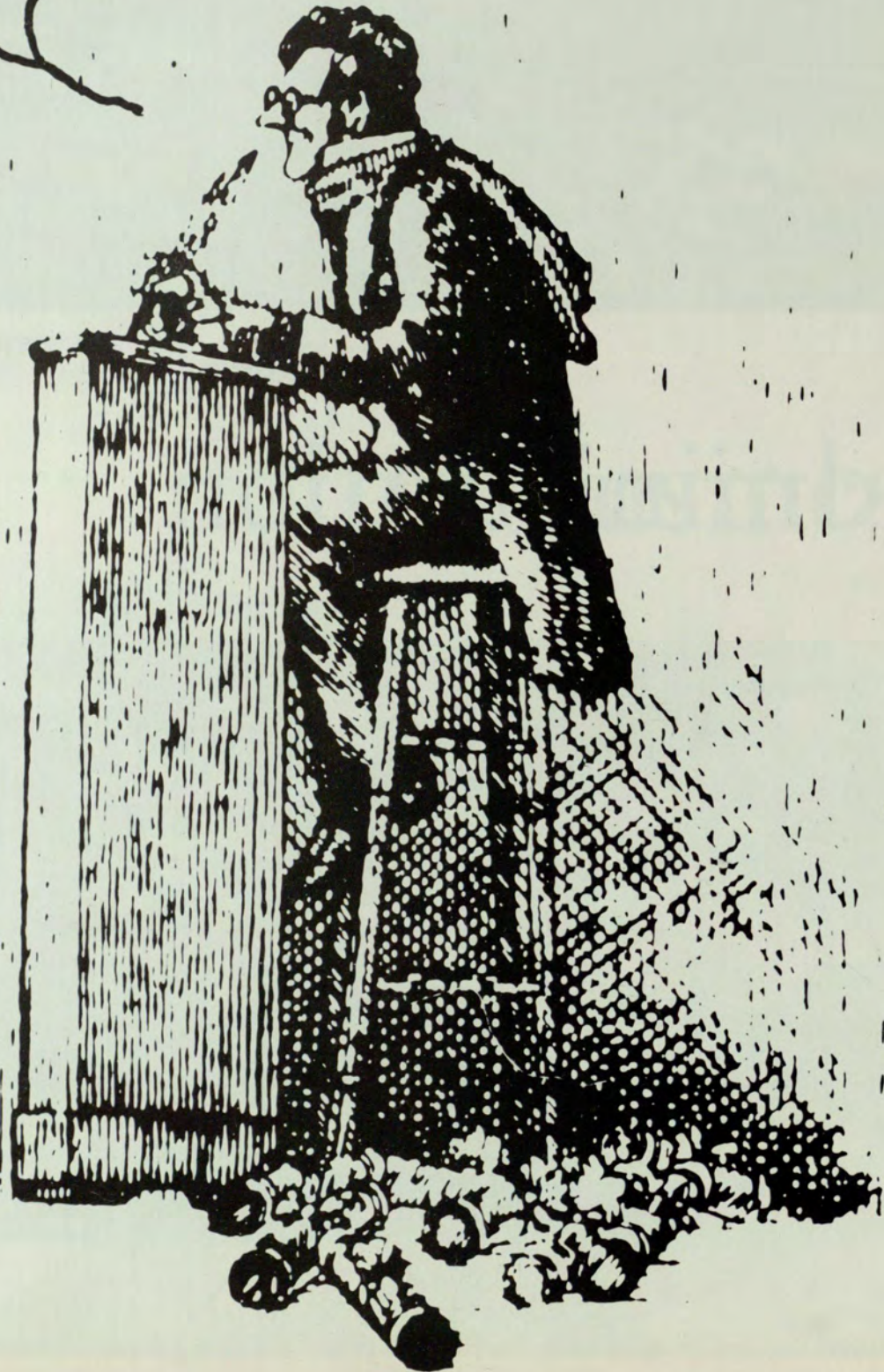

# Department Of Accounting

Catherine E. Miles, Department Chairman

John W. Cook  
Kathryn T. Current  
Norman X. Dressel  
Albert A. Ewald  
Francis B. Garner  
Walter Neil Gentry  
Elbert B. Greynolds, Jr.  
Tommy P. Hall  
John F. McMullan  
Kermit Charles Natho, Jr.  
Elliott Slocum

# Department Of Economics

**J. F. Crawford**, Department Chairman

R. A. Bilas	W. R. Knight
J. Blicksilver	B. H. Koo
T. C. Boyden	D. A. Kujawa
M. Chacholiades	C. R. Long
J. M. Cheng	H. N. McKenzie
R. B. Clemmer	J. C. Miller, III
B. F. Curry	A. F. Schreiber
L. Donaldson	S. L. Skogstad
P. K. Gatons	R. S. Strangways
J. S. Henderson	E. F. Ulveling
J. J. Klein	R. S. Wallace

## Institute Of International Business

**Ernest W. Ogram**, Director

Costas Alexandrides  
John D. Daniels  
Duane Kujawa

## Bureau Of Business And Economic Research

**Willys R. Knight**, Director

Jere L. Atchison  
Mary H. Bowdoin  
Robert L. Chaffin  
Ian M. Howard

## Center Of Business & Economic Education

**Theodore C. Boyden**, Director



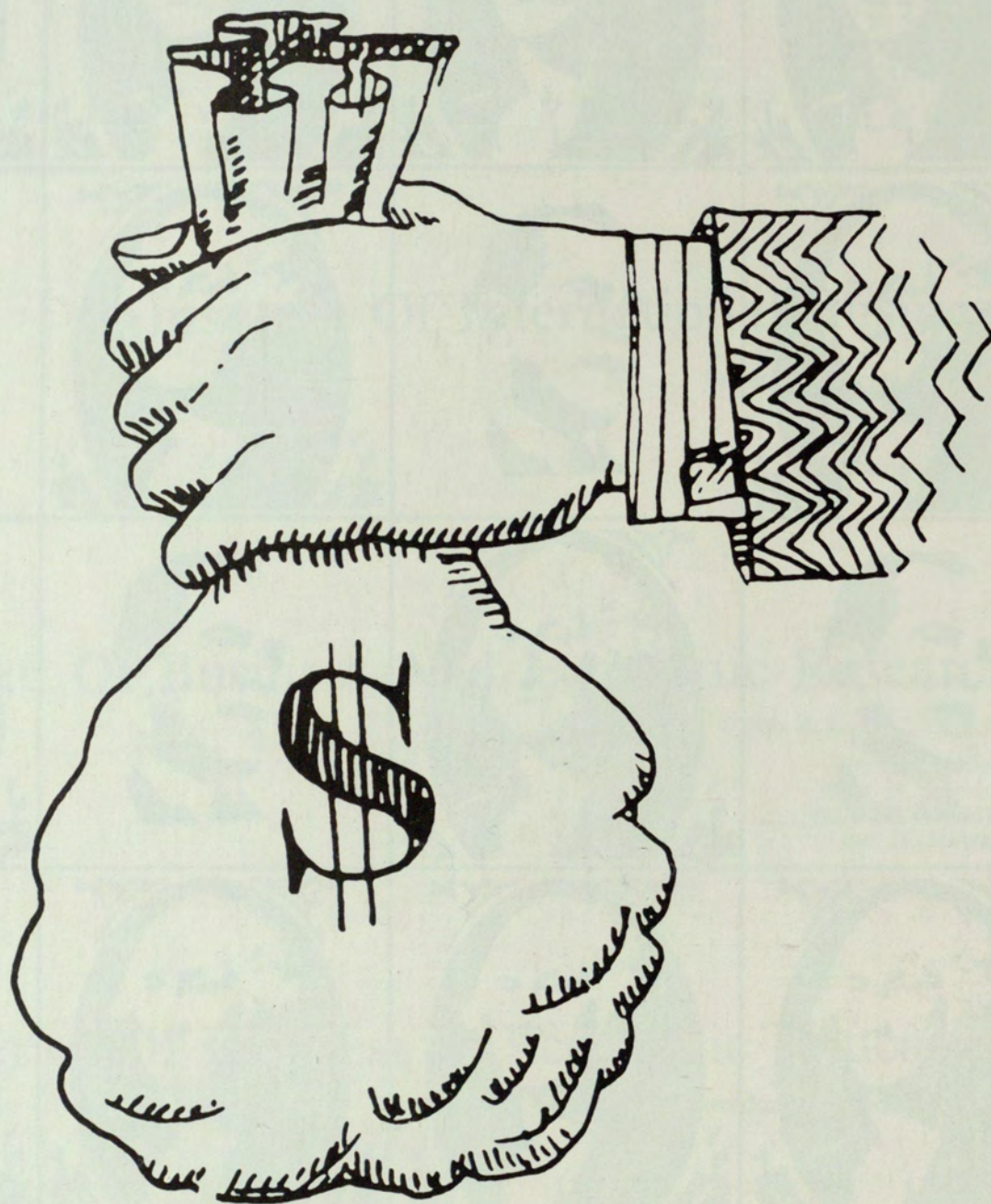

# Department Of Finance

**Victor L. Andrews**, Department Head

William O. Cain, Jr.  
Albert H. Clark  
John S. Cochran  
David C. Ewert  
Howard S. Gordman  
Gene W. Henssler  
Harry R. Kuniansky  
Jerome S. Osteryoung  
James K. Owens

# Department Of Informations Systems

William H. Wells, Chairman

James F. Brown  
Donald R. Chand  
William W. Cotterman  
Walter S. Fleming  
Myron T. Greene  
Gordon C. Howell  
Morris W. Roberts  
Robert Techo  
C. Kenneth Woodruff



STORAGE CLOCK STEP MODE  
 OFF ON INST CYCLE PULSE

ADDRESS STOP  
 STORE CH STORE ANY  
 OFF

CHANNEL IN USE		CHANNEL CHK		POSITION REG	
A	B	C	D	E	F
14	15	16	17	18	19

INSTRUCTION COUNTER					
21	22	23	24	25	26
27	28	29	30	31	32
33	34	35			

INDEX A					
21	22	23	24	25	26
27	28	29	30	31	32
33	34	35			

INDEX B					
21	22	23	24	25	26
27	28	29	30	31	32
33	34	35			

INDEX C					
21	22	23	24	25	26
27	28	29	30	31	32
33	34	35			

INSTRUCTION										SHIFT COUNTER					TAG		ADDRESS							
10	11	12	13	14	15	16	17	18	19	21	22	23	24	25	26	27	28	29	30	31	32	33	34	35

STORAGE																									
9	10	11	12	13	14	15	16	17	18	19	21	22	23	24	25	26	27	28	29	30	31	32	33	34	35

ACCUMULATOR																									
9	10	11	12	13	14	15	16	17	18	19	21	22	23	24	25	26	27	28	29	30	31	32	33	34	35

M Q																									
9	10	11	12	13	14	15	16	17	18	19	21	22	23	24	25	26	27	28	29	30	31	32	33	34	35

CYCLE TIME						MAS PROG STOP READY		
1	2	3	4	5	6	STOP	STOP	READY

TALLY COUNTER									
1	2	3	4	5	6	10	20	30	

CLOCK PULSES						ACCU DIV I/O		
A0	A1	A2	A3	A4	A5	OFLO	CHK	CHK

PAR	CH	MEM	Q	X	S	D	FP	FP	
INH	TRP	TRP	CTL	PROT	CAR	CAR	OFLO	1	2



SENSE				
1	2	3	4	5

LOCATION									
1	2	3	4	5	6	7	8	9	10

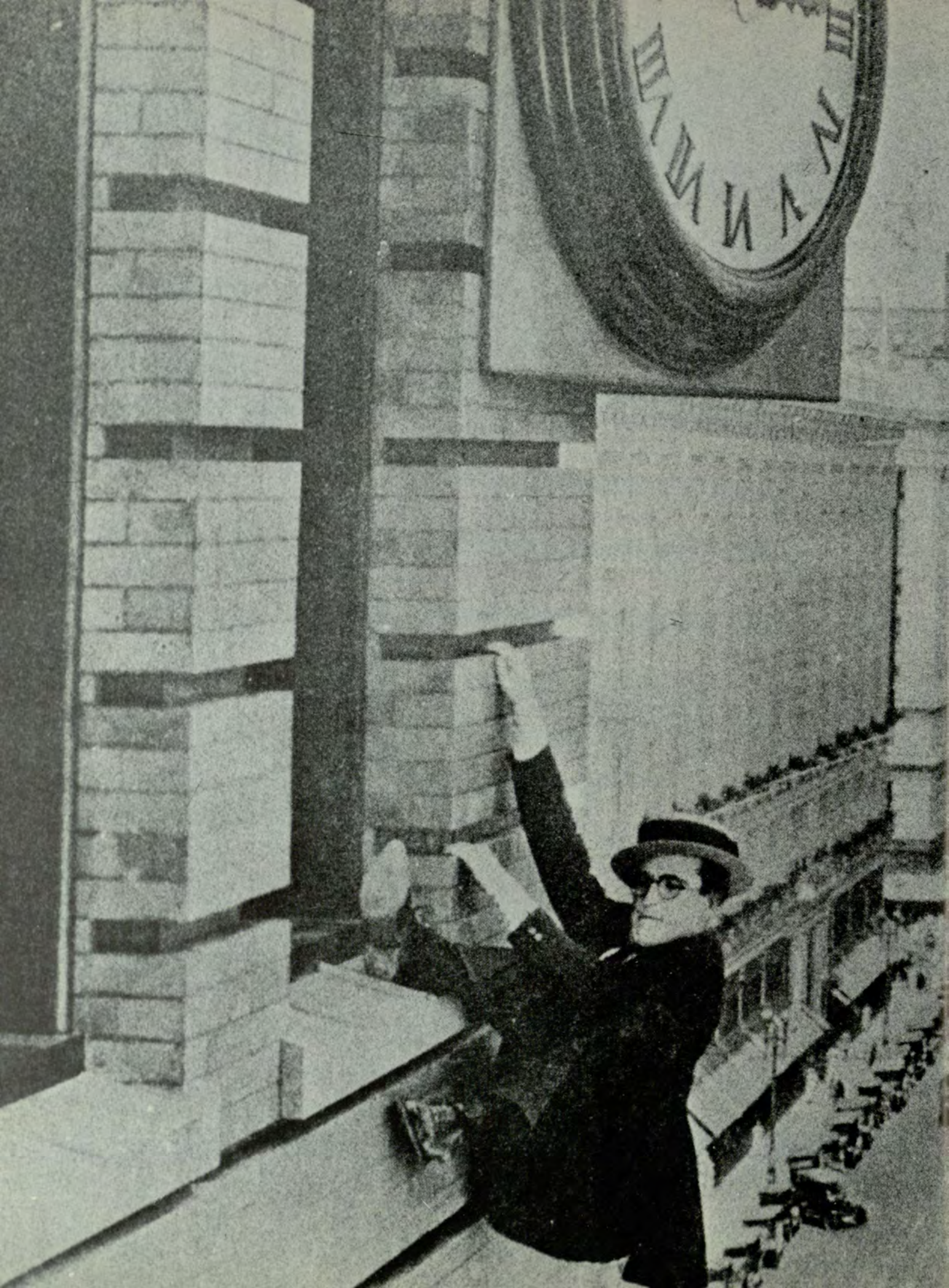

# Department Of Insurance

**John W. Hall**, Department Chairman

Robert W. Batten  
John E. Brown  
George R. Greene  
G. Victor Hallman  
Robert L. Herman  
Dugald W. Hudson  
George R. Lewis  
Laurence H. Longley-Cook  
Robert A. Marshall  
Maurice E. McDonald  
Richard E. Rapps  
Leslie L. Rood  
Stuart Schwarzschild  
Bernard L. Webb  
Eli A. Zubay



# Department Of Management

**Michael H. Mescon**, Department Head

Costas G. Alexandrides  
Joel P. Authement  
Warren S. Blumenfeld  
Carl A. Bramlette  
Francis J. Bridges  
Lloyd L. Byars  
James E. Chapman  
Donald P. Crane  
John D. Daniels  
E. T. Eggers  
Joseph R. Foerst, Jr.  
Robert M. Fulmer  
Max G. Holland  
Donald O. Jewell  
Augustus E. Jordan  
Leon H. Robertson  
G. Hugh Russell  
Charles E. Storrs  
L. Frederick Van Eck  
Rhea H. West  
Ervin Williams  
Harding B. Young

# Department Of Hospital Administration

**George R. Wren**, Director

Beaufort Longest



# Department Of Marketing

**John S. Wright**, Department Chairman

James L. Beeland  
Sidney C. Bennett  
Carrol W. Ehlers  
William F. Lyle  
David J. Schwartz  
John E. Tully

# Department Of Quantitative Methods

**Dennis Grawoig, Chairman**

Thomas Bell  
Charles Bostwick  
Richard Bryan  
Murray Cohen  
Wayne Daniel  
Clovis DaSilva  
Robert Elrod  
Mohammed El Sheshai  
William Furlong  
Ann Hughes  
Ken Levine  
Dan Miller  
Arthur Nichols  
Ronny Ponder  
Pickett Riggs  
Jim Robinson  
Ed Rodgers  
Howard Schneider  
Brian Schott  
Dwight Tabor  
Clint Terrell  
William Thompson  
Harry Witt



$$\begin{aligned}
 & Yx - (AB \Delta + \frac{y^2}{x} + 2B) - \sqrt{3x + BZ} (x + xy^2) - B^2 \sqrt{v} \\
 & \frac{dx^2}{3+y} \cdot \left[ Z^4 (dy - \frac{abx^2}{350J} - x) \sqrt{AD} (4x^x + \Delta^2 \pm 2) \right. \\
 & + (x^2 - BZ) R^4 - (\frac{zx}{p} + 3qz - \frac{1}{zP}) \cdot (Z) \div (0.7(2)) \\
 & - \frac{Z(\Sigma x)^2}{\Delta Z} Z - (\sqrt{ZpZ} 10^2 J x^4 \Delta) \\
 & \left. \frac{\Delta Z}{7(x-y)} - (72U \frac{7b^d}{xpZ} = x \right)
 \end{aligned}$$

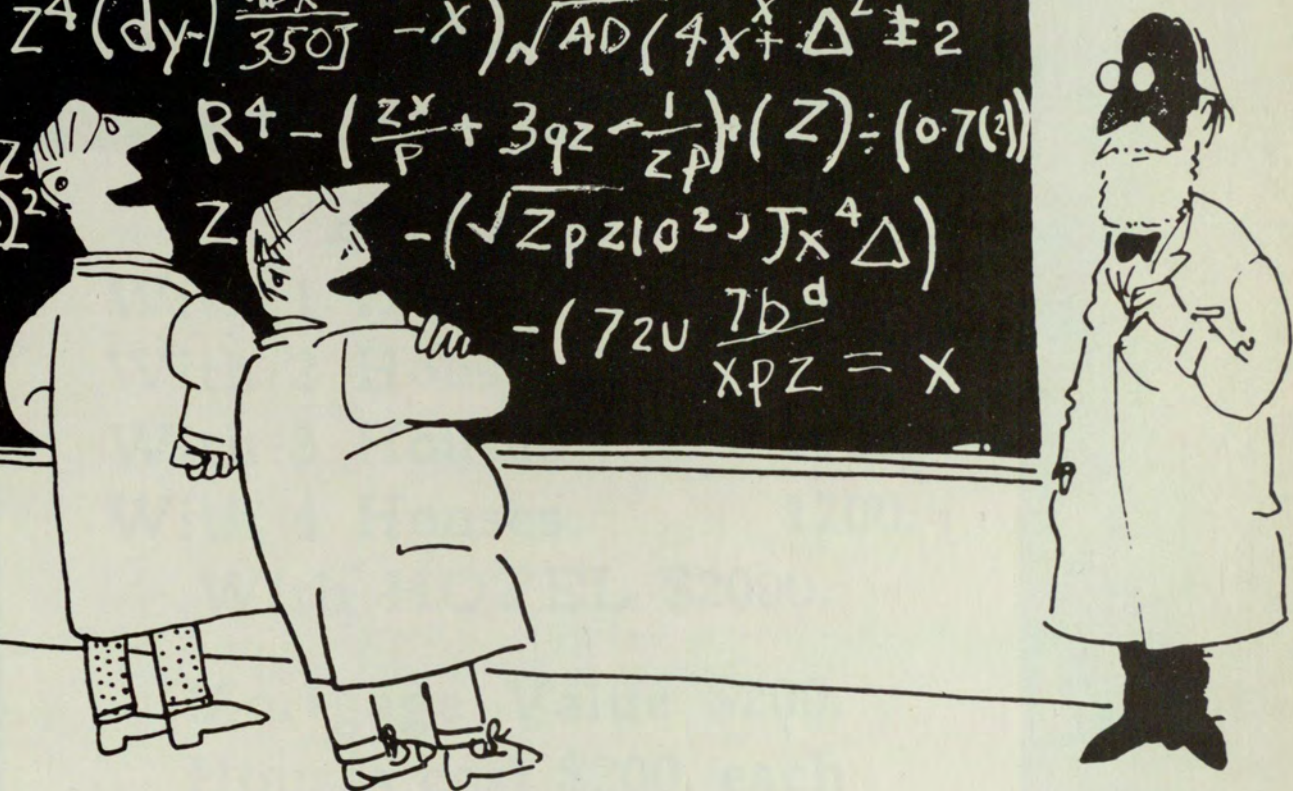

"Witty, Professor, very witty."

# Department Of Real Estate And Urban Affairs

Carl J. Tschappat, Department Head

James H. Burton  
W. Reynolds Couch  
Richard M. Forbes  
Samuel Friedman  
Edward S. Gibson  
Dudley S. Hinds  
Hal W. Lamb  
Joseph M. Lee  
J. Bruce Lindeman  
Terrence L. Love  
George Waterfall  
Harold B. Woods

TITLE DEED  
**BOARDWALK**

RENT \$50.

With 1 House	\$ 200.
With 2 Houses	600.
With 3 Houses	1400.
With 4 Houses	1700.

With HOTEL \$2000.

Mortgage Value \$200.

Houses cost \$200. each

Hotels, \$200. plus 4 houses

If a player owns ALL the lots of any Color-Group, the rent is Doubled on Unimproved Lots in that group.



# Business Guidance Office

David L. Lewis, Director of Guidance

Donald A. Fuller  
Anthony F. Jurkus  
William F. Lawrence



# Education



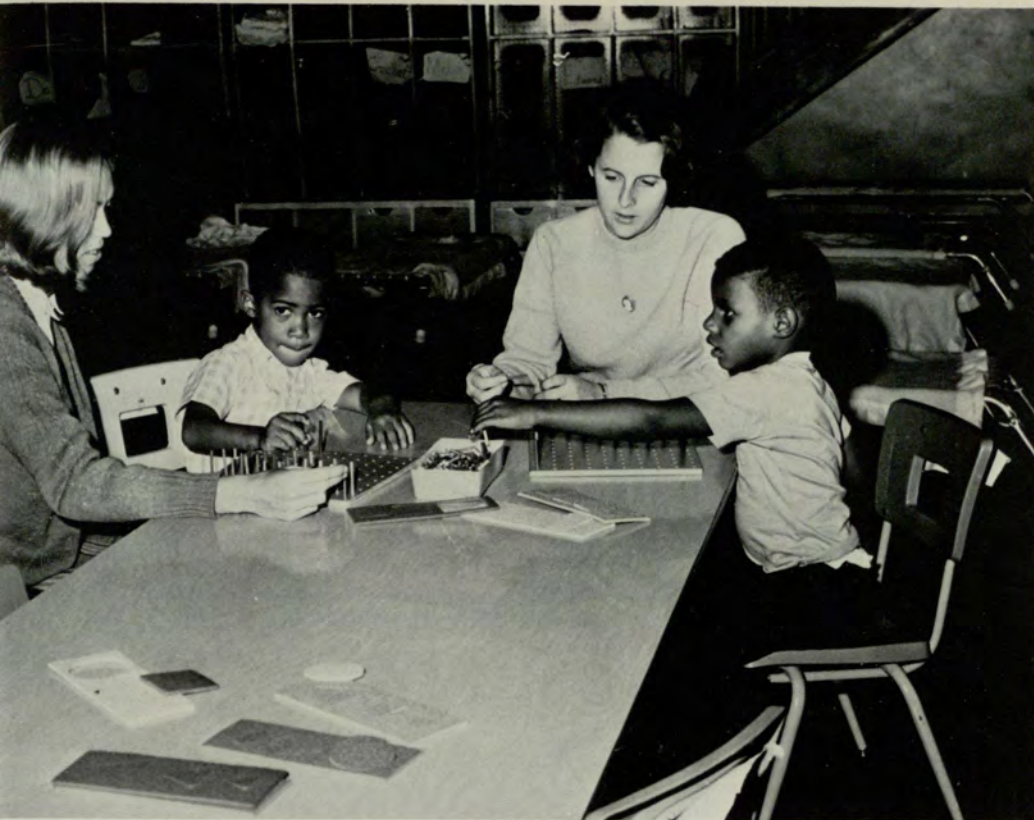

**ROY M. HALL**  
DEAN OF THE SCHOOL OF EDUCATION

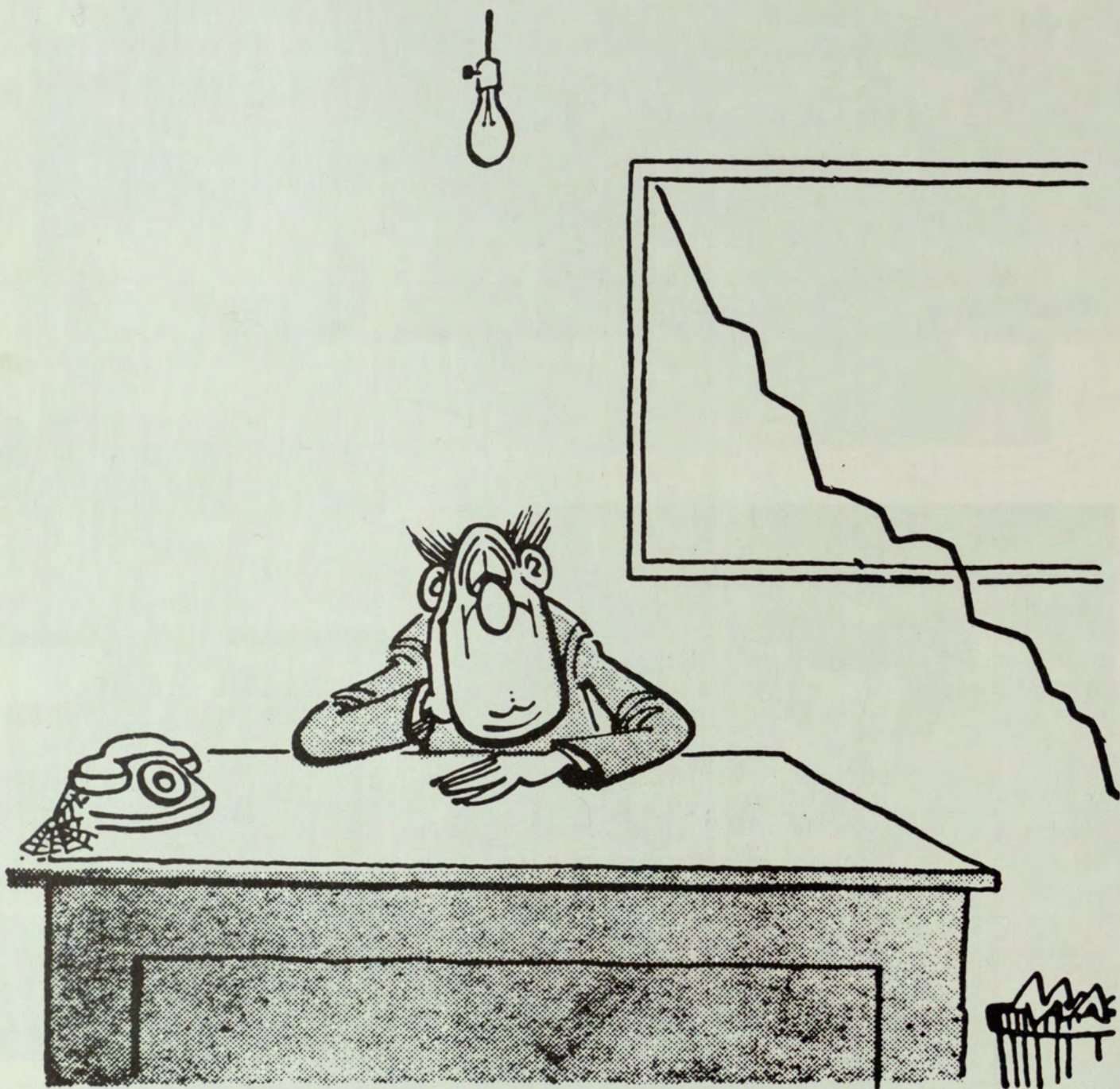



# Department Of Business Education

Parker Liles, Department Head

Lejeune Bradley  
James Brown  
Donald L. Crawford  
Nancy Dittman  
Annell Lacy  
John McHaney  
Eleanor Schwartz  
Jean Voyles

# Department Of Counseling And Educational Psychology

**Sherman R. Day**, Department Head

James A. Bennett  
William J. Donaldson, Jr.  
R. Wayne Jones  
Kenneth B. Matheny  
Yvonne D. Oslin  
Frederick L. Otte  
Richard C. Rank  
Richard J. Riordan  
Stanley J. Smits  
Vernon W. Stone  
Paul Walker

# Department Of Educational Administration

**John T. Greer**, Department Head

J. Everett DeVaughn  
James M. Frasher  
Larry R. Gess  
Leon Lessinger  
Paul A. Montello



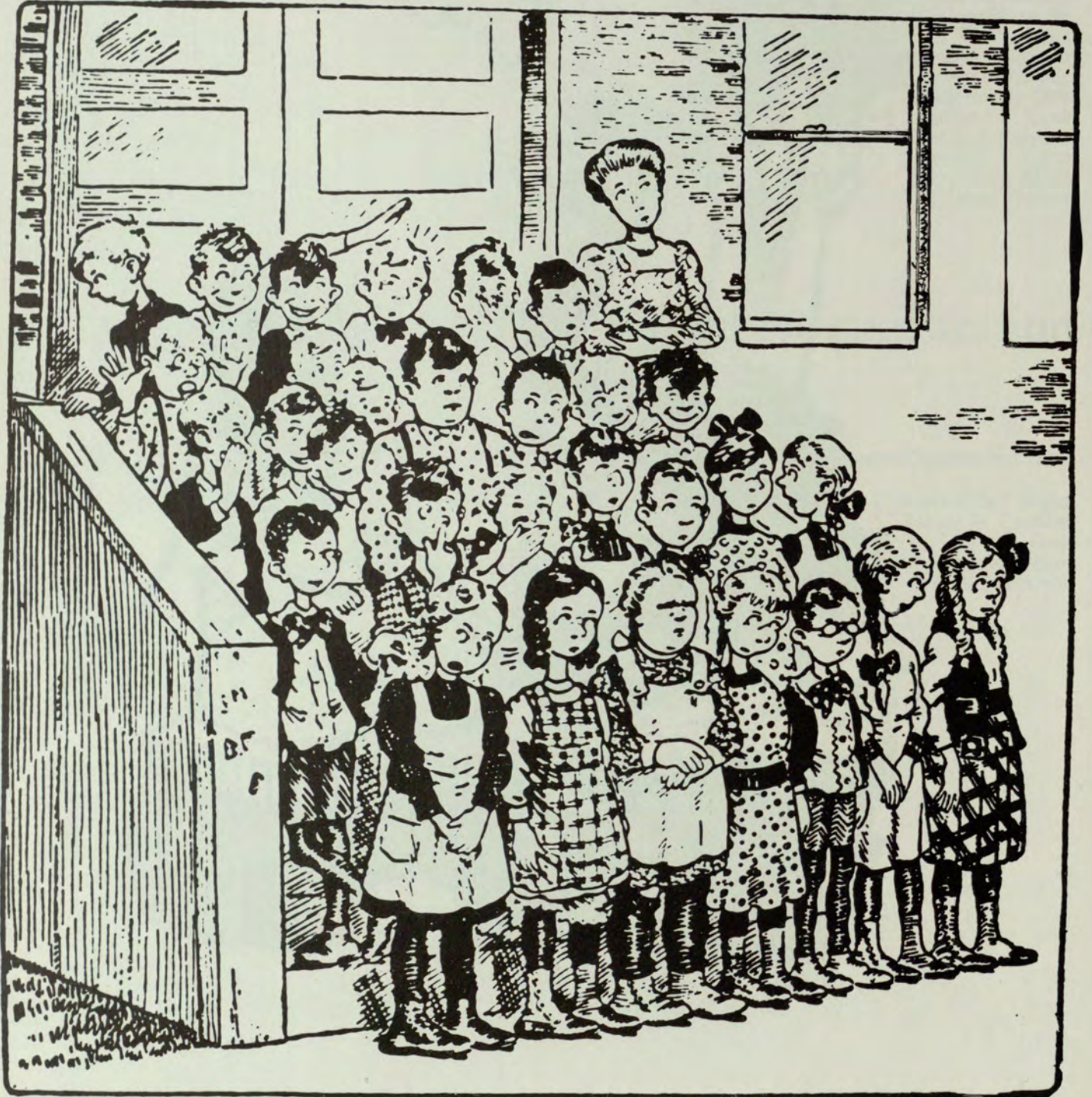

# Department Of Curriculum And Instruction

Arthur V. Olson, Department Head

Wilbur S. Ames  
Charles E. Billiard  
Woodrow W. Breeland  
Thomas J. Brieske  
David S. Butts  
Jo Cooley  
Charles Crosthwait  
Edgar B. Gumbert  
John R. Hassard  
D. Dwain Hearn  
Amy G. Hope  
Floreine H. Hudson  
Elizabeth K. Jenkins  
Rosalie S. Jensen  
Clifford I. Johnson  
Frank H. Kaler  
Ashley G. Morgan  
Joanne R. Nurss  
George E. Overholt  
Mary Ellen Perkins  
Carl L. Rosen  
Thomas F. Ryan  
Mary H. Scott  
Sidney P. Smith  
Charles E. Thompson  
Audrey M. Walker



# Department Of Physical Education

Richard W. Wehr, Department Head

Herbert Burgess  
Jane J. Hart  
Catherine H. Shearer  
Clyde H. Waters





# Department Of Special Education

Glenn A. Vergason, Department Chairman

Mildred W. Barksdale  
Nicholas R. Castricone  
Leonard T. Curtis  
William J. David  
E. Eugene Ensminger  
Joseph E. Hartung  
Wayne L. Sengstock  
V. Bruce Vreeland



# General



# Studies

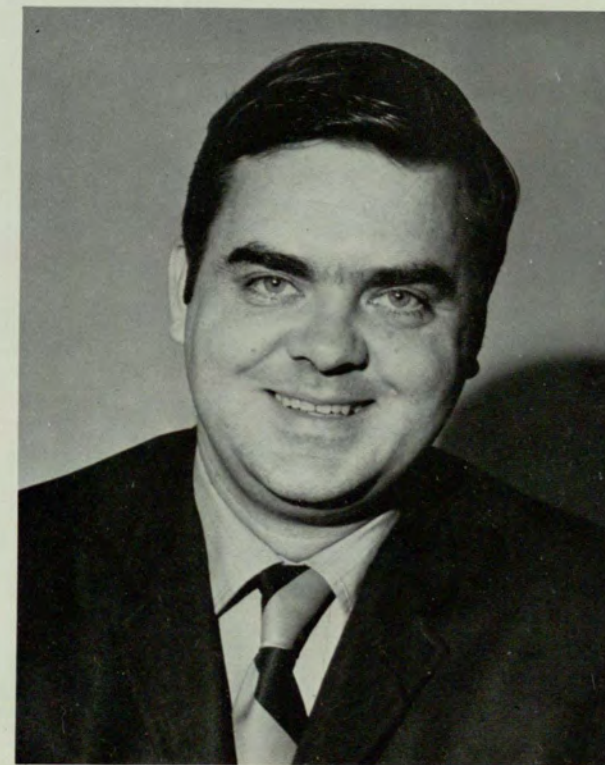

ALEXANDER B. LACY—DEAN OF THE SCHOOL OF GENERAL STUDIES





# Department Of Criminal Justice

**William J. Mathias, Coordinator**

Paul J. Eubanks  
G. LaMarr Howard  
Walter R. Koenig  
James L. Maddex  
Marvin M. Marcus

# Department Of Special Studies

Lewis G. Van Gorder, Director

William G. Banick  
Dorothy G. Belden  
Vivian Beven  
Abigail Burbridge  
Edward G. Farrow  
Patricia O. Hobson  
Rae H. Holliday  
Rebecca Hudson  
Marianne Lackey  
Allan Markle  
William McLain  
Joan B. McNelley  
Dorothy M. Melson  
Georgia O. Moore  
Emma Plaster  
Phillip Rosner  
Susan Ruben  
Richard Sauder  
Eloise Summers  
Hugh S. Swink

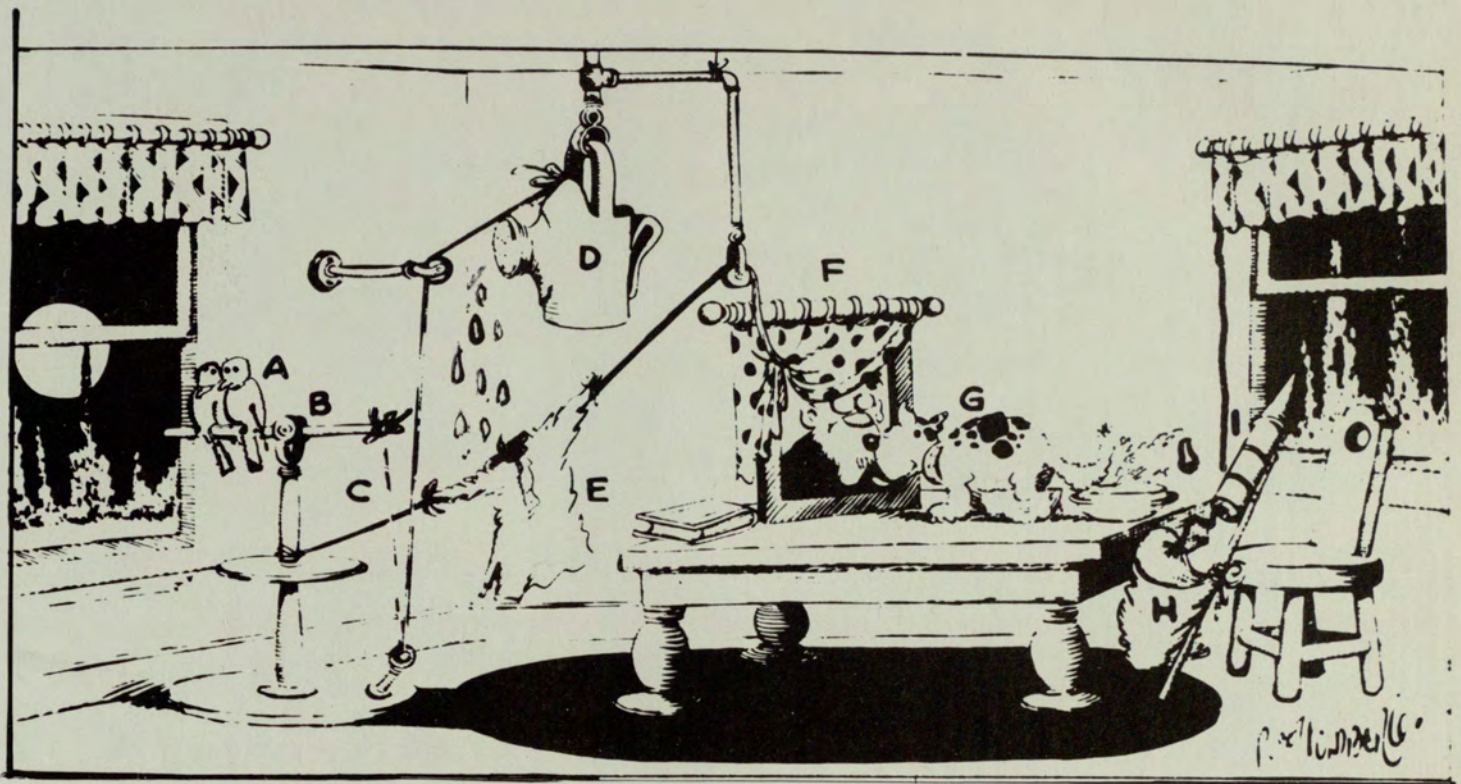

### SELF-EMPTYING ASH TRAY OF THE FUTURE

Bright Romantic moon brings love birds **(A)** together on perch **(B)**, causing string **(C)** to upset sprinkling can **(D)** and wet shirt **(E)**. Shirt shrinks, unveiling portrait **(F)**. Dog **(G)**, seeing portrait of his master, wags tail, brushing ashes from tray into asbestos bag **(H)**. Smoldering butts ignite rocket **(I)** which carries bag of ashes out the window into the far reaches of the sky.

This should encourage young couples to start families, because the children can wear the shrunken shirts.



1	2	3	4	5	6	7	8	9	10	11	12	13	14	15	16	17	18	19	AQUARIUS	20	21	22	23	24	25	26	27	28	29	30	31
---	---	---	---	---	---	---	---	---	----	----	----	----	----	----	----	----	----	----	----------	----	----	----	----	----	----	----	----	----	----	----	----

1	2	3	4	5	6	7	8	9	10	11	12	13	14	15	16	17	18	PISCES	19	20	21	22	23	24	25	26	27	28
---	---	---	---	---	---	---	---	---	----	----	----	----	----	----	----	----	----	--------	----	----	----	----	----	----	----	----	----	----

1	2	3	4	5	6	7	8	9	10	11	12	13	14	15	16	17	18	19	20	ARIES	21	22	23	24	25	26	27	28	29	30	31
---	---	---	---	---	---	---	---	---	----	----	----	----	----	----	----	----	----	----	----	-------	----	----	----	----	----	----	----	----	----	----	----

1	2	3	4	5	6	7	8	9	10	11	12	13	14	15	16	17	18	19	TAURUS	20	21	22	23	24	25	26	27	28	29	30
---	---	---	---	---	---	---	---	---	----	----	----	----	----	----	----	----	----	----	--------	----	----	----	----	----	----	----	----	----	----	----

1	2	3	4	5	6	7	8	9	10	11	12	13	14	15	16	17	18	19	20	GEMINI	21	22	23	24	25	26	27	28	29	30	31
---	---	---	---	---	---	---	---	---	----	----	----	----	----	----	----	----	----	----	----	--------	----	----	----	----	----	----	----	----	----	----	----

1	2	3	4	5	6	7	8	9	10	11	12	13	14	15	16	17	18	19	20	CANCER	21	22	23	24	25	26	27	28	29	30
---	---	---	---	---	---	---	---	---	----	----	----	----	----	----	----	----	----	----	----	--------	----	----	----	----	----	----	----	----	----	----



Rush Is An Experience







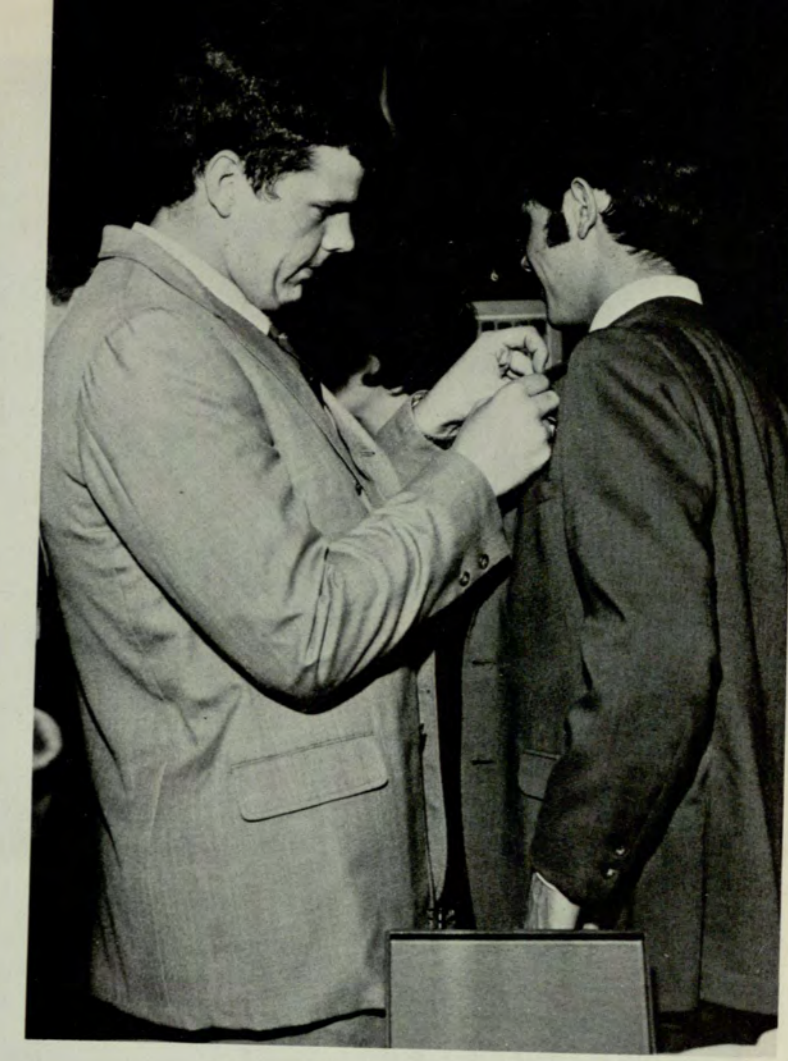

Growing By Participating







Developing The Spirit Of Sisterhood And Brotherhood

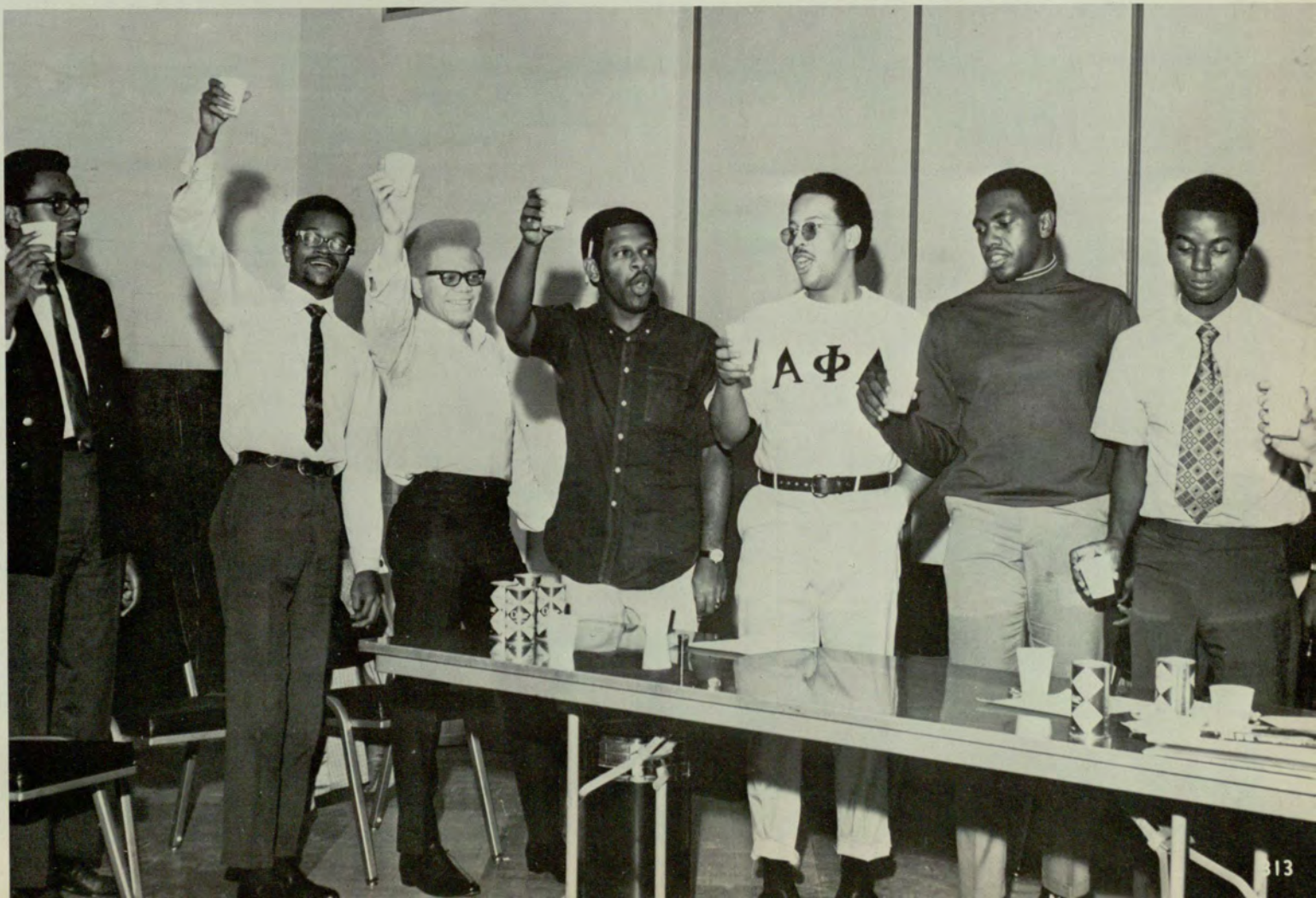

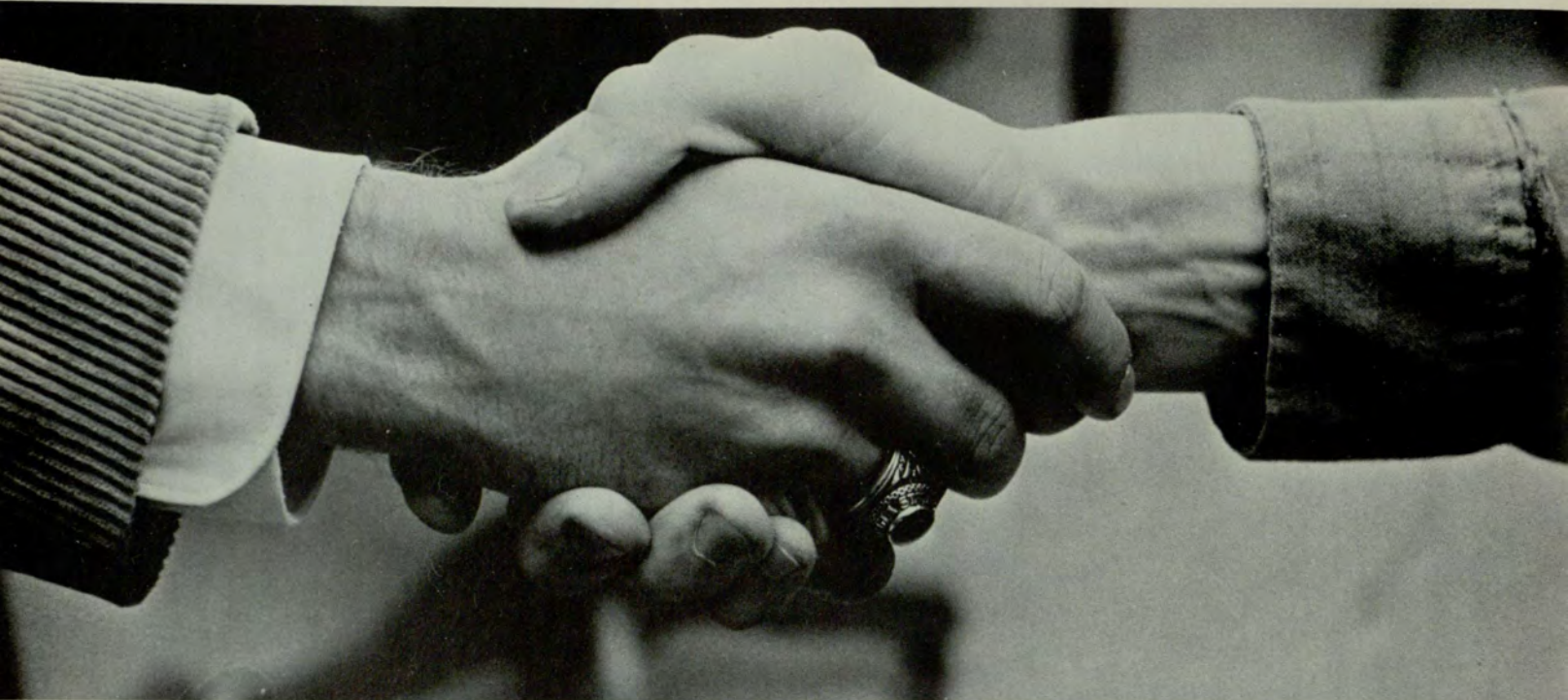

## Forming Lasting Friendships







## Greek Activities









## Greek Activities



# Inter-Fraternity Council

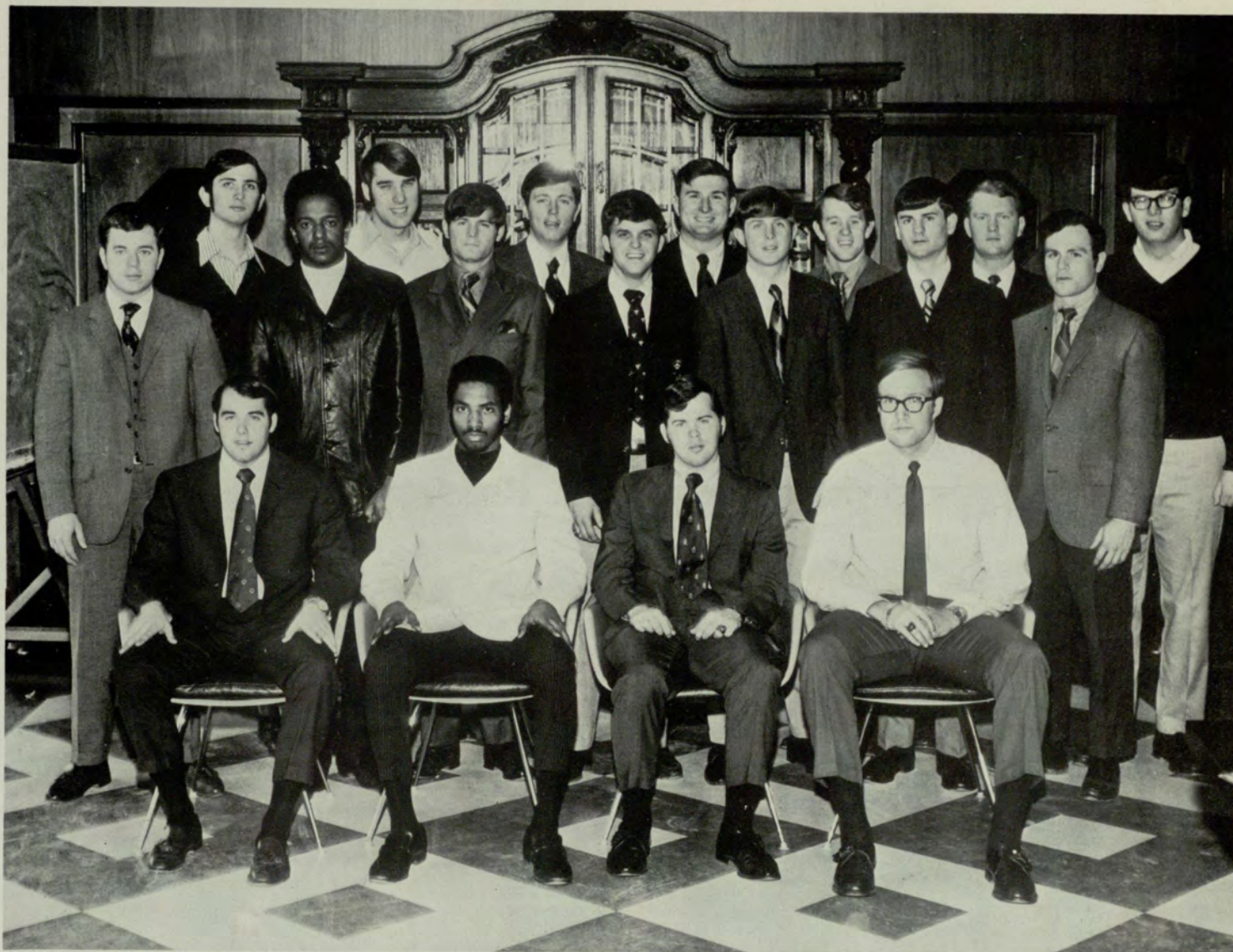

## OFFICERS

PRESIDENT .... PAUL JONES  
 VICE PRESIDENT  
                   TONY BURGER  
 SECRETARY .... HANK KALB  
 TREASURER .... DON BROWN  
           ALPHA EPSILON PI  
 AARON BORENSTEIN    STEVE CRISTOL  
           ALPHA PHI ALPHA  
 CARL MANSON            MILTON JONES  
           ALPHA TAU OMEGA  
 LEE FRIEDMAN            JOHN BEAM  
                   CHI PHI  
 ED APPLING            TOM WHITE  
           DELTA TAU DELTA  
 JAY YASKIN            GARY PADGETT  
           KAPPA SIGMA  
 RICHARD HORTON      MAC WILLIAMS  
           OMEGA PSI PHI  
 LUCIUS GANTT        GEORGE MILLER  
           PI KAPPA ALPHA  
 JOHN O'DONNELL      JIMMY FULLER  
           PI KAPPA PHI  
 DANA MARTIN         DAN GIVENS  
           SIGMA NU  
 JOE SLATTERY        RANDALL GARNER  
           SIGMA PHI EPSILON  
 DWAYNE HASSLER    TERRY MURPHY  
           TAU KAPPA EPSILON  
 TOMMY BARBER      DARRELL INGRAM

# Panhellenic Council



## OFFICERS

PRESIDENT ..... JANE EDWARDS  
 VICE PRESIDENT .. SUZANNE ANTEBI  
 SECRETARY .... MAUREEN STANLEY  
 TREASURER .... .. GAYLE BREFFLE

JULIE CLIFFORD .. ZETA TAU ALPHA  
 JULIA CONNER ..... DELTA GAMMA  
 CARETHA DANIELS  
     DELTA SIGMA THETA  
 DEBORAH DEVANEY .... DELTA ZETA  
 SHEILA CONOVAN  
     ALPHA OMICRON PI  
 GWEN MASHBURN ... MU RHO SIGMA  
 SUSAN MILLER .... PHI SIGMA SIGMA  
 NANCY PERKERSON ..... ALPHA PHI  
 JAN WHITE ..... ALPHA XI DELTA  
 DEAN BARBARA WINSHIP .. ADVISOR



# Fraternity Sweethearts



ALPHA EPSILON PI—JACKIE AKOUKA, SUSAN KERSH, NANETTE DREYFUS, AND JOYCE TESLER.



ALPHA PHI ALPHA—VERONICA WHITE, RYLAND NEEDOM, AND DOROTHY KELLY.



ALPHA TAU OMEGA—DIANE DAVIS.



CHI PHI—ALICE HOOPER.

# Fraternity Sweethearts



DELTA TAU DELTA—DEBORAH NICHOLAS.



KAPPA SIGMA—MILLIE LUNT.



OMEGA PSI PHI—LEE INGRAM, LINDA WILSON, AND LINDA REED.



PI KAPPA ALPHA—MARGIE SWEAT.

# Fraternity Sweethearts



PI KAPPA PHI—JOAN MACKENZIE.



SIGMA NU—BEKA CROCKETT.



SIGMA PHI EPSILON—SUSAN KEMPE.



TAU KAPPA EPSILON—CAROL VERNER.

PATTI BOYLE	CAROL LYONS	JULIE LESTER	EILLEN PARIS	BEKA CROCKETT	PAT SHILES	SHEILA WUIT	PAM WEST	MARGARET STANFORD	CHERYL VICKERY	DOROTHY CLARK	MICHELE LEWIS
MARGARET WILLIAMSON	HELEN HYNES	MILLIE WUIT FORMER CHAIRMAN	JOANNE WHATLEY RECORDING SECRETARY	ALICE ECHOLS V.P. PRESIDENT	LAURA BAXTER PRESIDENT	RAYELLEN FLOREN TREASURER	MARYANNE ROSS TREASURER	SUZANNE RIPLEY	SALLY BRADWELL		
<h1>Alpha Omicron Pi</h1> <h2>19  70</h2> <h3>Georgia State University</h3>											
VIKI CUNNINGHAM	NANCY LEE	KIRBY SWAFFER	SHEILA DONOVAN					MARJE BERG	PAT NEASE	JENNY LYNN ANDREWS	SUSAN BLANTON
JOY HIGHTOWER	MARCIA WELCH	PRISOLLA LOW	RITA HARPER					VIKI CONEY	CINDY GRUMBLEY	TINA MINCEY	ELAINE TIPPENS
MIRIAM WILSON	CAROL CRAWFORD	JO LOW	VICKI REEVES	MINDY FABANICH	DARLENE MERRIMAN	NANCY WILSON	TERRI PASS	JEANIE EDSON	JEANNIE TYSON	CINDY BROWN	MARYLYNN MARCHIN
MARLA MILLIKAN	KATHY TYRE	BECKY LOW	DONNA GLASS	KYLE SMITH	CARLENE KITCHENS	LINDA CORRENTY	RITA PARIS	SUZANNE MALONE	COLLEEN LANGLEY	PATTI KING	





## ΑΟΠΙ

Derby Day, Homecoming, Mardi Gras, Elections, Greek Week, and Sweepstakes—these are a few of the activities AOPi's engage in. Participation in these and other activities bring AOPi's together as well as show spirit and enthusiasm in their sisterhood.

An AOPi is one who gives, too. Throughout the year we work to promote the national philanthropic project, The Arthritis Foundation. At Christmas, we send presents and cards to men in the war in Vietnam.

The sisterhood of Alpha Omicron Pi comes through by their achievement in the activities we participate in. Love of one's sisters grows stronger when we work together. As a result, AOPi placed second in Skit Night and Sing Night, and first in Sigma Chi Derby Day. Because of these and other activities, AOPi was awarded the Kappa Sigma Most Outstanding Sorority of the Year Trophy.

Alpha Omicron Pi is much more than a sorority. It's a tradition which began with four girls at Barnard College of Columbia University, on January 2, 1897. The spirit of this tradition was brought to Georgia State University on October 6, 1956 and grows stronger with the passing of every year.





## ΑΦ

As Alpha Phi enters its fifteenth year at Georgia State, its members continue to value its ideals of sisterhood and individual growth.

Alpha Phi, the oldest national sorority on campus, sponsors the Olympics for fraternities, pledge slave sale, Valentine Heart Dance for cardiac aid, Faculty Dinner, Mother-Daughter Dinner, Christmas Party and Bordeaux Ball. First place for Sing Night, the Alumni Trophy for Basketball Spirit, and the Panhellenic Scholarship Trophy have also been awarded Alpha Phi.

Individual honors include captain and co-captain of the majorettes, captain of the cheerleaders, Pershing Rifles sponsor, Miss Freshman finalist, SGA President's Cabinet, assistant editor of the SIGNAL, members of the Drill Team, Belle Corps, Sigma Phi Epsilon sweetheart court, Pi Kappa Phi little sisters, Council for Exceptional Children, G-Club, and General Council.

Members of honor societies include president and vice president of Crimson Key, president and secretary of Alpha Lambda Delta, and Beta Beta Beta secretary. This year Alpha Phi's served as chairman of the Leadership Conference, co-chairman of Commencement Week, and pre-orientation, orientation, and Conclave counselors. Alpha Phi's won the Eva Whetstone Panhellenic Award, Alpha Xi Delta Cup, SIGNAL Newswriting Award, G-Club Spirit Award, and three members were elected to Who's Who in Colleges and Universities.



of

# ALPHA PHI



Georgia State University

1969

1970

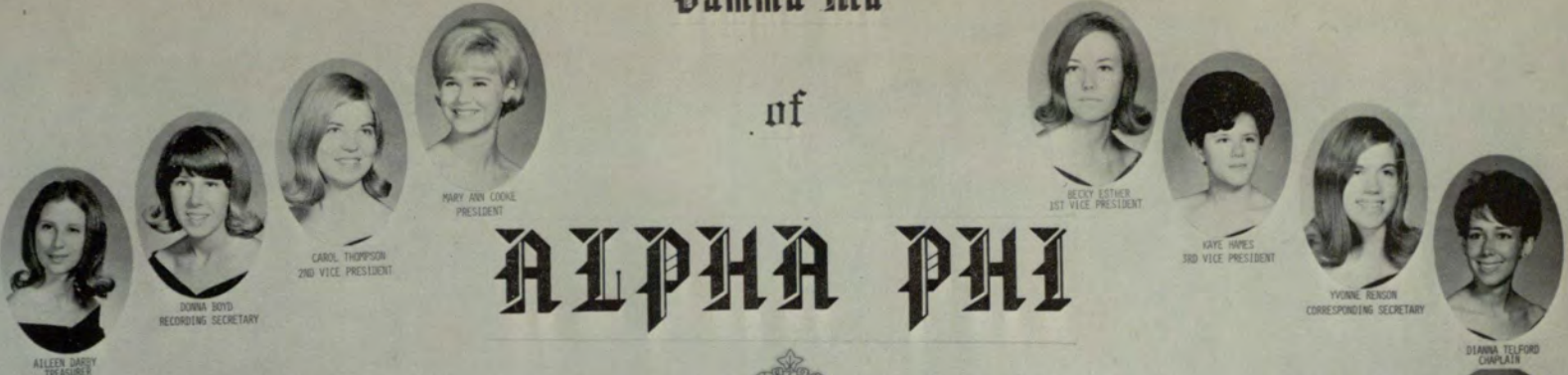



1969

# ALPHA XI DELTA

1970



## Delta Xi Chapter Georgia State University

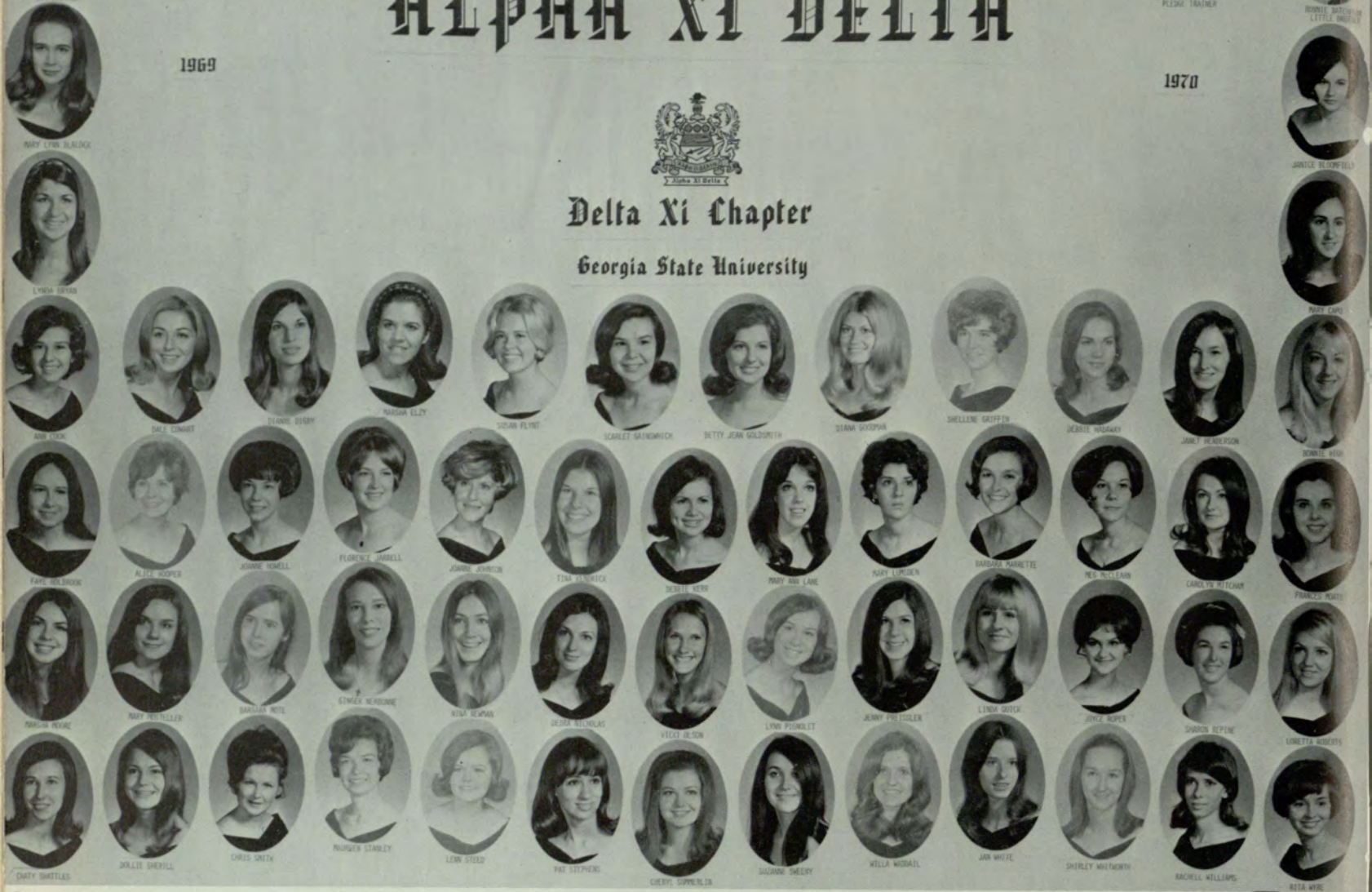



*Ships came over the sea,  
 leaving people to a new  
 and unknown land.  
 They found this country  
 to be a land of plenty.  
 Rich earth, green hills, a  
 forest and freedom—  
 Freedom to be themselves.  
 It was for these gifts that  
 they gave thanks on that  
 first Thanksgiving long ago.  
 It is in this spirit that  
 we give thanks today.*

## ΑΞΔ

Alpha Xi Delta was founded nationally at Lombard College in Galesburg, Illinois, on April 17, 1893. The ten founders chose as their colors, double blue and gold, with the pink Killarney rose as their flower. These ten founders made Alpha Xi Delta active in campus life as well as community life. The Delta Xi Chapter of Alpha Xi Delta, established at Georgia State on October 26, 1963, has demonstrated the same leadership qualities that its founders envisioned seventy-seven years ago. The numerous chapter honors demonstrate this fact. Together with Tau Kappa Epsilon Fraternity, Alpha Xi Delta received second place for the best Homecoming Float. The Spirit Award and the Best Participation Award at Homecoming have been won for two consecutive years by Alpha Xi Delta.

Individual honors are also many among the sisters. First runner-up in the Mrs. Homecoming contest, pledge sweethearts of Sigma Phi Epsilon, Alpha Tau Omega, and Delta Tau Delta Fraternities as well as the sweethearts of Pi Kappa Phi and Chi Phi Fraternities are Alpha Xi Deltas. Leaders and members in the student government and many other campus organizations are also Alpha Xi Delta members.

These achievements reflect the outward excellence of our sorority, but the inner quality is more important. That inner basis for true sisterhood comes from sisters who love one another and put their love and support into Alpha Xi Delta.



## ΔΓ

On a December day in 1873, Delta Gamma Fraternity was born at Lewis Institute in Oxford, Mississippi. From that day to the present, DG has grown and expanded into 100 chapters throughout the United States and Canada. It currently ranks among the top three national sororities.

DG's can boast of many achievements in their short existence on Georgia State's campus. Chapter honors include first and second place for the past two years in basketball, first place in Mardi Gras, and first place in the Sigma Chi Derby Spirit Award. Individual honors are numerous among the sisters of Delta Gamma. DG's presently hold the positions of member-at-large of General Council, treasurer of Panhellenic, Greek editor of the Rampway, officer of Sigma Tau Delta fraternity, undersecretary of Inter Campus Affairs. Other sisters are members of the drill team, Pershing Rifle Affiliates, little sisters of Pi Kappa Phi and Sigma Phi Epsilon, and committee heads of Homecoming, Greek Week, Mardi Gras, and Commencement Week, as well as on the Dean's List, and Falcon Cheerleading Squad.

Several Delta Gamma's have also been awarded the Outstanding Senior Award as well as election into Who's Who and Beta Beta Beta.

Although DG's work very hard in school, they are never too busy to have fun. The Fall pledge dance, dinners with the Phi Delta Theta's and Chi Phi's at Georgia Tech, the annual orphans' Christmas Party, and the Golden Anchor Formal are a few of the highlights of a Delta Gamma year.





GAIL SHUFFLE  
PARALLELIC DELEGATE

PENNY MILLING  
TREASURER

DEAN TAYLOR  
1ST VEG. PRESIDENT

LINDA JOHNSON  
PRESIDENT

ANN PATTON  
2ND VEG. PRESIDENT

ESCALA BUCKLEY  
NEWSLETTER SECRETARY

SAULY FORTI

# DELTA GAMMA

1969

Delta Theta Chapter  
Georgia State University

1970



LYNN SINGS



SUSAN BROWN



LYNN COLSON

JULIA CONNER

STACY WISNER

CELESTE PHOENIX

TRACY ANN BRANT

BARBARA JUNG

RETT STANLEY

BECKY BRIDGEMAN

HELA ESTERDA

MAIL ROSS

SARA KUFFEL

JANIE WURLEY

JANET ALLERS

GAIL MILLER

LOUIE HOPKINS

BECKY DUNN

WENDY SAYS

LETTI DICKER

JANIE WISKEY

DEAN WELLY

ELAINE JOHNSON

VIKI KING

CHEERY ROSS

MARINA PERINO

SHARON STANLEY

WENDY STALLI

LYNN MILLER

MEMBER-WIFE IN ATLANTA





# DELTA ZETA

1969  1970

## Delta Delta Chapter

Georgia State University

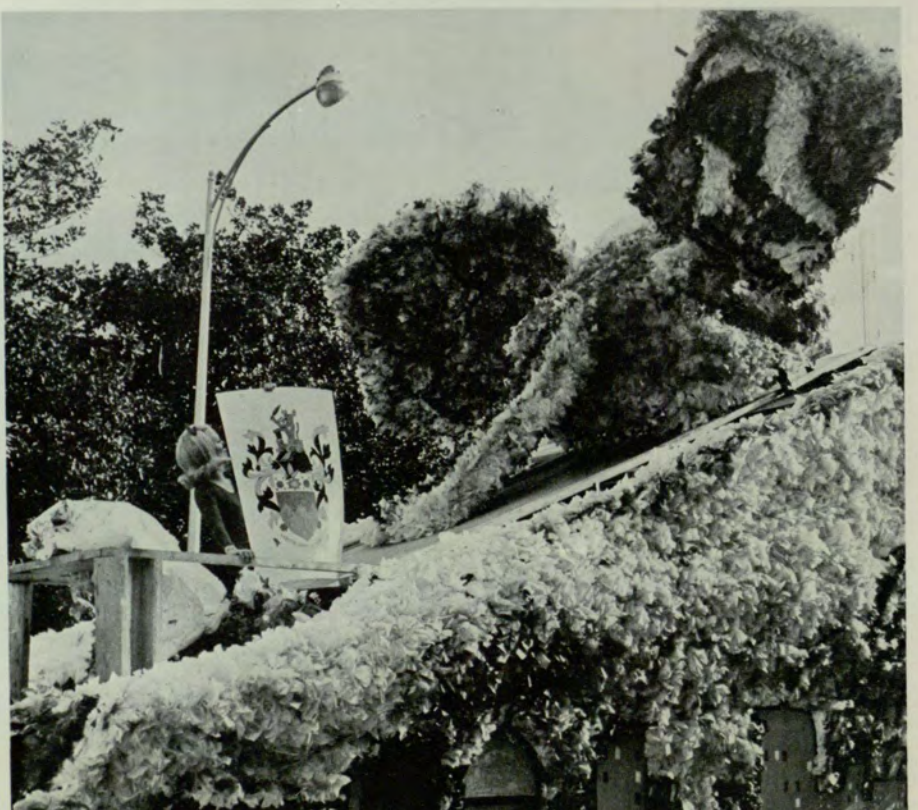



## ΔΖ

Delta Zeta's history at Georgia State began in 1955 when it was the first national sorority installed on campus. Founded in 1902 at Miami University of Oxford, Ohio, Delta Zeta is the largest national sorority in the world.

Delta Zeta's individuality accounts for the diversified accomplishments of the sorority. The honors Delta Zeta's have received exemplifies their bond of sisterhood. Some of these include first place awards in Sigma Nu Sweepstakes, Skit Night, the Homecoming Float, Pi Kappa Alpha Trike Race, and Panhellenic Athletic Trophy. Delta Zeta has also received the Kappa Sigma trophy for the Most Outstanding Sorority eight out of the ten years it has been given at Georgia State.

Individual honors of Delta Zeta include Miss Georgia State, Miss Homecoming, May Queen, Miss Rampway, Greek Goddess, Little Miss 500, and several members of each court: DZ's are sweethearts of Pi Kappa Alpha, Alpha Tau Omega, Tau Kappa Epsilon at Georgia Tech and Georgia State, and Pledge sweethearts of TKE and Pi Kappa Alpha.

Delta Zeta's have participated as class officers, cheerleaders, majorettes, drill team members, and editor of the Rampway. Because of these activities Delta Zetas have been named to Who's Who, Crimson Key, and other honoraries.

The emphasis on training in many fields has allowed Delta Zeta to be given the opportunity to strengthen those talents that one is already aware of and to discover and develop new talents in a strong and lasting bond of sisterhood.



Clockwise from top:  
 BERNITA STANLEY ..... PRESIDENT  
 FRANCES MILLS  
 RECORDING SECRETARY  
 SHERYL HILL  
 CORRESPONDING SECRETARY  
 NORMA J. MERRITT  
 DEAN OF PLEDGEES  
 CAROLYN BAILEY  
 MAXINE TANKER  
 PEGGY DURRAH  
 CARETHA DANIELS  
 MARY A. SAVAGE  
 LYNDIA PEEK ..... TREASURER  
 RYLAND NEEDOM .. VICE PRESIDENT  
 PAUL JONES ..... DELTA MAN



A central graphic for Delta Sigma Theta Sorority, Inc. It features a central crest with a torch and the Greek letters Delta, Sigma, and Theta. The words "Delta", "Sigma", and "Theta" are written in large, stylized fonts around the crest. Below the crest, it says "Sorority, Inc.". Surrounding the central graphic are circular portraits of the officers listed in the text above.





## ΔΣΘ

Delta Sigma Theta, Inc. was organized by twenty-two women on January 13, 1913. Charter members of the Zeta Phi chapter are Sorors Carolyn Bailey, Careatha Daniels, Peggy Durrah, Sheryl Hill, Mormerene Merritt, Frances Mills, Ryland Needom, Lynda Peek, Annette Savag, Bernita Stanley, Masine Tanker, and Brenda Woods. Graduate sorors are Valerie Watts, who is working on her Master's Degree in History, and Carolyn Banks, who is working on her Master's in English.

Not quite a year old, the Zeta Phi chapter has begun to work toward its goals of scholarship, fellowship, and service. The chapter members were active in carrying over "Harambee Week" fall quarter. Soror Careatha Daniels was the first Mrs. Black Georgia State University. Frances Mills was one of her attendants. Ryland Needom was Miss Alpha Phi Alpha, and Annette Savage served as Miss Lampodas for Omega Psi Phi.

The bright gleam of our vision has lighted the world, Delta Sigma Theta, our own.





DOROTHY M. KIRTZ  
CORRESPONDING SECRETARY



GWEN S. PROHASKA  
1ST VICE PRESIDENT



ELEANOR S. POWELL  
PRESIDENT



PEGGY G. DUKE  
2ND VICE PRESIDENT



LYNN R. WHITE  
RECORDING SECRETARY

# RU RHO SIGMA

## Alpha

## Chapter



CAROL C. JOBS  
TREASURER



PAAMELA S. LEVIN  
HISTORIAN



JOANN FREELAND



SARAH D. RITTER

1969



1970

Georgia State University



ELEANOR A. EBERHARDT



MELISSA C. SWIFT



GAIL LANGSTON



JEAN FALLON



MARLENE G. HOLLAND



POLLYE F. DIAMOND



LAURA L. SKOUP



JAN D. SHELDEN



LOUISE E. CECIL



SUE DORMAN



JIMMIE L. SANDERS



INA B. WISE



VICTORIA J. TUNEY



JEAN J. YOUNG



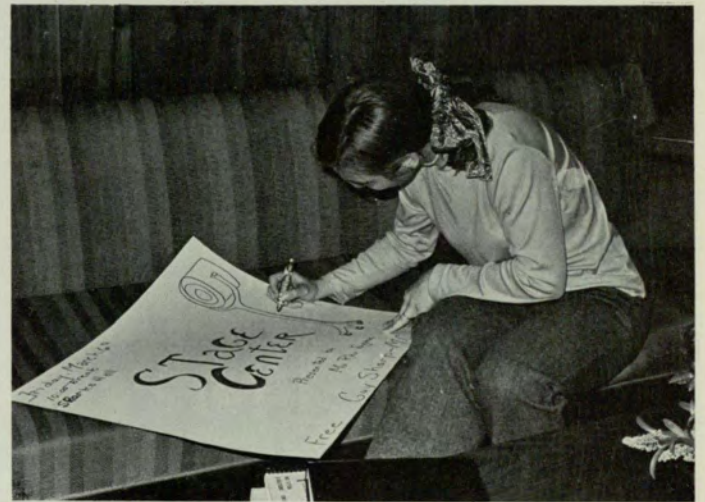

## MPΣ

Mu Rho Sigma, founded at Georgia State in 1954, promotes friendship, scholarship, and service to the university among married women students. Membership is open to any woman student who is or has been married and desires to serve the university through the sorority.

Alpha Chapter encourages scholastic achievement among its members. Mu Rho Sigma has been the recipient of the Georgia State Scholarship Cup for the past three years. In addition, members of Mu Rho Sigma hold major offices in campus organizations and have received recognition for outstanding service and scholarship through the Crimson Key Award, Who's Who, Zeta Tau Alpha Woman of the Year award, and Mrs. Homecoming Court.

Activities of Alpha Chapter include service projects at the Fulton County Juvenile Home, annual scholarship award to a deserving student, and a program of academic re-entry orientation for married women. One of the newest school-wide events at the university is the Mu Rho Sigma sponsored "Stage Center," held during Winter Quarter and presenting talent from all departments of the University.



## ΦΣΣ

On November 26, 1913, Phi Sigma Sigma was founded at Hunter College in New York. Since that time it has grown into an international organization with chapters in the United States and Canada.

Beta Phi Chapter has been at Georgia State University for five years. During that time they have always strived for sisterhood, scholarship, and philanthropy. They have held the scholarship trophy several times in their short existence at Georgia State. For philanthropy, they spend many hours with children in the Atlanta Area hospitals.

One of the aims of Phi Sigma Sigma is to encourage its members to be active in campus affairs. Individual honors include AEPi Little Sister, pledge sweetheart of TKE, and Miss Freshman finalist.

Annual activities include the Founder's Day and Mother-Daughter Luncheons, both of which bring the mothers and daughters together in a sorority spirit. In addition, Phi Sigma Sigma holds an annual foreign student party in honor of all the international students at Georgia State.





SHARON LESLIE



CAROL GILMER  
VICE PRESIDENT  
SECRETARY



SUZANNE ANTEBI  
PRESIDENT



JACKIE AOUKA  
TREASURER



SUSAN MILLER



SUSAN ROTHSTEIN

# PHI SIGMA SIGMA

## Beta Phi Chapter



KAY MOORE



JANET LIGHT

Georgia State University



NANCY BOATENREITER

1969

1970



PIXIE CADWELL



VICKI BURTON



SUSAN BRESS



LINDA ULMAN



HELANA OHANNA



LINDA STAYNER



BETH LADZINSKI



RHODA GERSON



RENEE LEVITT





KATHY O'BRIEN    CHERYL INGRAM    PAM BUCKNER    BARRYE WADELOH    CHRIS CAMPBELL    CONSTANCE KEINAT    KATHLEEN MORRISON    MARIA FERNANDEZ    GLORIA WADDELL    PAMELA HIGBIE    JANA RUDTIS



SALLY RYBOVICH    SUSAN KEMPE    JANE THACKER    PRISCILLA BABBY    KATHLEEN ADAMS    NANCY MC GEE    JESSICA MC GREGOR    JUDY RUSSELL    JULIE CLIFFORD    PAULA CARPENTER



PATRICIA ALDERSON    AILEEN GOSTEN    MARIAN POSTON

# Zeta Tau Alpha

19 70



MARYLU MCKENZIE    PATRICIA PIRTLE    JANE EDWARDS



PEGGY RADFORD    JUDY MORRIS    SUSAN CANTRELL    MARY RUSSELL

## Georgia State University



SUSAN BAYLEN    NANCY BABBY    BEVERLY FLOWERS    BITSY WILSON



DOXA LAKSON    ANITA REEVES    LYNNE ROGERS    ALICE McMILLAN    JOANNE PARR    EDNA HERREN    GLORIA BRIGGS    PHYLLIS JOHNSON    ANNETTE BOHLER    LINDA ERQUITT    CATHY HOLT



BARBARA GARNER    VIKIE SKANDALAKIS    JANA FERGUSON    BARBARA TILFORD    DARLENE LONG    ALICE JACKSON    KAREN ESTES    PEGGY MORRISON    SIDNEY LOVELADY    TRIGIA DURDEN    BEVERLY HENDERSON

EDWARD WATKINS Studios, Hamilton, N.Y.





## ZETA

As Zetas we take pride in our diversified interests and varied activities on campus. We have spirit! ... working with  $\Sigma N$  to build the "yellow brick road," making it through rush retreat with no water, and jumping into buckets of ice water at Sweepstakes. We have scholarship ... winning the scholarship trophy, having members in Alpha Lambda Delta, Crimson Key, and on the Dean's list. We have beauty! ... fraternity sweethearts, "Best Dressed Coed" (3 in a row), Rampway Court members, Brigade Sweetheart, and Belle Corps. We have leadership ... Panhellenic and Jr. Panhellenic Presidents, Crimson Key officer, and SGA senators. We have fun! ... Christmas spend-the-night parties (with a  $K\Sigma$  Santa no less!), National Convention at the Regency, Silver Crown, and trips to New York and Myrtle Beach. More important than any of these single qualities, we have Zeta Love to bind us together, "in a common bond of sisterhood."



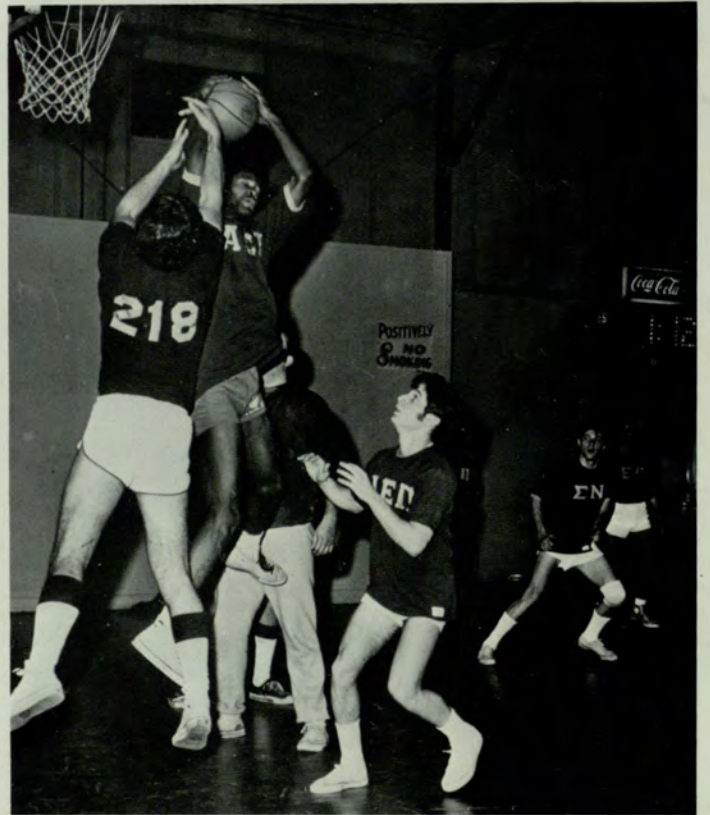

## AEPi

Gamma Alpha Chapter of Alpha Epsilon Pi was established at Georgia State in 1953. Since its beginning, AEPi has been one of the most active national fraternities on the school's campus. Intramural sports, social events, highlighted by the annual "Riverboat Weekend" on the lake surrounding Stone Mountain, public service events including an active participation in the Empty Stocking Fund, and scholastics, which are emphasized to all of Gamma Alpha's members, provide a year round program that keeps all of AEPi's brothers and pledges working together. This provides the closeness that typifies Alpha Epsilon Pi.

The brotherhood of Alpha Epsilon Pi has produced many of Georgia State's student leaders. Members of AEPi have been president and vice-president of I.F.C., treasurer of General Council, members of Who's Who, and participants and active members of virtually every school activity.

While being small in number, AEPi is big in opportunities for its members. Almost every brother has the opportunity to be an officer, and to make the most of his leadership abilities. Because of this factor, Alpha Epsilon Pi expects active participation from each man who is honored with initiation into its brotherhood. And this is why AEPi can and has provided Georgia State University with men of character to help lead the student body.





SIDNEY MALKIN



LOUIS BAMBERG



DAVID GREEN



AARON BORENSTEIN



STANLEY KARESH



STEVEN CRISTOL



GARY GOLDBERG



DARYL BECK



ABBY SLOTIN



BOBBY RONICK

# Alpha Epsilon Pi

19



70



PHILLIP HOFFMAN



LARRY BRESS



LENNY HABIF



PAUL BECKMAN

# Georgia State University



EDDE APPELSON



LAWRENCE KUFFERMAN



ROBERT HABIF



LARRY WOLKIN



SUSAN KERSH



JOYCE TESLER



JACKIE AKOUKA



NANNETE DREYFUS



HAROLD SCHROEDER



CALVIN SMITH



LENNY SOLOMON



JEFF APPELBAUM



BRUCE BECK



ROBERT GEIGERMAN



RICHARD GOLDBLATT



JAY MITZNER



MIKE SILVER



SIDNEY PINHAS

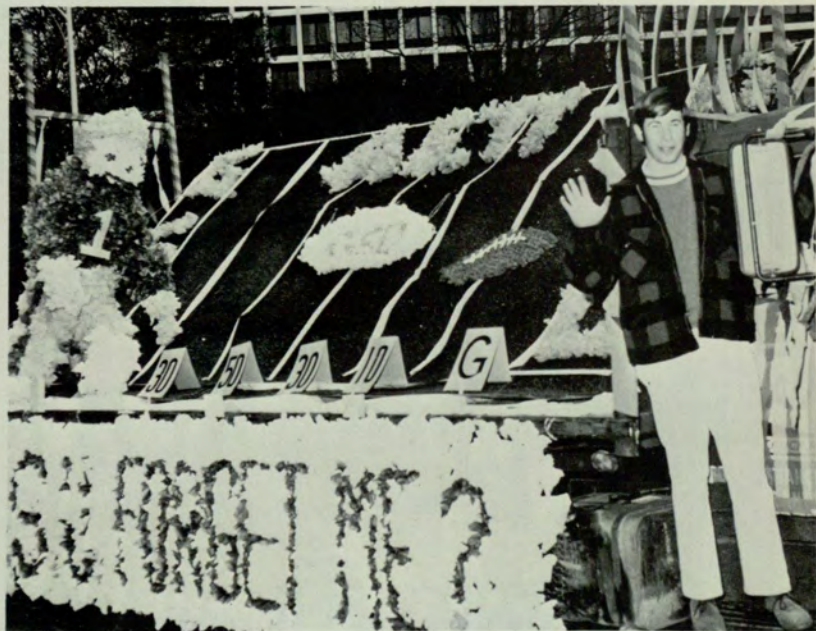



DONALD EZZARD  
CORRESPONDING SECRETARY



DAVID RIVERS  
TREASURER



CARL MANSON  
PRESIDENT



PAUL JONES  
VICE PRESIDENT



IRA BROWN  
RECORDING SECRETARY



MILTON JONES  
FINANCIAL SECRETARY

# ALPHA PHI ALPHA

1969

1970

## Zeta Mu Chapter

Georgia State University



ELIAS HENDRICKS  
ADVISOR

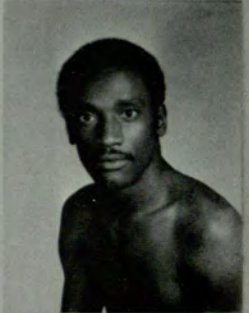

GEORGE THOMAS, III  
ADVISOR



EDWARD PRAYOR



BOB MINTER



ELROY WILLIAMS

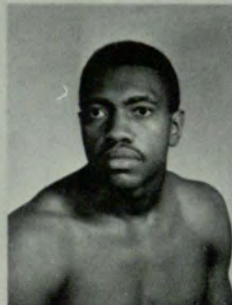

THOMAS TILLER



MELVIN MCCRAY



RANDALL MERRITT





## ΑΦΑ

No words can better describe the crisis facing America than those expressed by the late Malcolm X, who declared that "Today you have a new generation of black people who have come on the scene, who have become disenchanted with the entire system, who have become disillusioned over the system, and who are ready now and willing to do something about it." Zeta Mu Chapter of Alpha Phi Alpha Fraternity, Inc. agrees wholeheartedly with Malcolm X's proposition. Thus, in conjunction with our belief in Malcolm X's philosophy, Alpha Phi Alpha not only advocates the use of black power in winning full citizenship in America, but takes pride in being a part of black power.

As the late fraternal brother, Rev. Dr. Martin Luther King, Jr. once said, "If a man hasn't found something he will die for, he isn't fit to live."

Alpha Phi Alpha has had a short existence on Georgia State's campus, but during that time, its members have achieved much honor to their fraternity. Student Government activities see many Alpha Phi Alpha's taking part. This year we have members serving as Evening Sophomore Class President and Sophomore Class senator. Several members are presently serving as both chairman and co-chairman of General Council and Student Government Association Relations Committee.

Other brothers have served on Orientation and Pre-Orientation committees, in addition to being members of the GSU Band, International Students Club, United Student Alliance, Black Students United and named to Who's Who in Colleges and Universities.



## ATΩ

This year has been one of unprecedented growth for Eta Beta Chapter of Alpha Tau Omega, as exemplified by our receiving the Kenneth M. England Most Improved Fraternity Award. ATO's have served this year as chairmen of Conclave, Pre-Orientation, Homecoming, Activities Day, and Greek Week. In Student Government ATO's serve as president of General Council, Sophomore Class President, and two junior class senators, as well as Secretary of Inter-Campus Affairs. This year four brothers were named to Who's Who and ODK. In addition to this, five brothers were selected for Blue Key and six brothers were tapped into Phi Eta Sigma, freshman honorary fraternity.

The Tau's captured first place Greek Float Trophy at Homecoming, along with the 1969 Mardi Gras Concession Booth first place award.

In community activity, the Blue and Gold participated in the Vine City spring cleaning, and won first place in the Feed the Children Drive.

Since the fall quarter ATO's have been elected into the presidency of the Young Democrats, Young Republicans, and the Swim Club, as well as serving as captain of the Debate Team.

We feel that the creed of our founders serves well as our keynote: To bind men together in a brotherhood with a bond as strong as right itself as lasting as humanity.





PHILIP S. AVERY

RONNIE K. BATHURLOE  
WORTHY SENTINEL

BUDDY WILKES  
WORTHY KEEPER  
OF THE ANIMALS

WILLIAM D. KELLY  
WORTHY CHAPLAIN

LEE J. FRIEDMAN  
WORTHY MASTER

DIANE DAVIS  
SHEPHERD

DAVID P. KING  
WORTHY KEEPER  
OF THE EXCHEQUER

W. HUGH COMBLY  
WORTHY SCRIBE

LYNN S. FRIEDMAN  
PLEDGE TRAINER

LEONARD D. BARKER



GENE C. BARKER

1969



NORMAN B. BENTLEY



MICHAEL J. BOGGS



MAX A. BURNS



ROBERT BURNS



STEVEN W. CARLISLE



DON E. CARTER



JEFF DAVIS



RICHARD L. EDMOND



TIM HOLLADAY



WILLIAM J. HOLLAND



MICHAEL ILLIFF



BEN F. JONES



ALBERT JONES



STEVE KERSEY



FREDERICK POOLE LANDERS



TERRY D. LAWLER



ALAN W. LEE



EARL C. MAIN



ROBERT W. MARKS



MICHAEL G. MCLLROY



RONNIE P. MILLS



GEORGE W. O'NEILL



STEVE PAIVK



JON D. SIMMONS



MICHAEL D. SUTTON



WILLIAM E. SWEATT



JOHN THOMPSON



RANDALL L. TORREY



LARRY J. WALLACE



PAUL L. WESTON



JOSEPH R. WILLIAMS



KEITH L. WOOD

# ALPHA TAU OMEGA



## Eta Beta Chapter

Georgia State University

1970



JOHN R. BEAN



JOE C. BONETTE



ARDEN A. BRANTLETT





DOUGH HAIRE



GARY SILVER  
TREASURER



ED APPLING  
PRESIDENT



TOM WHITE  
VICE-PRESIDENT



HAL GREER  
HOUSE MANAGER



JIM CALHOUN



LARRY JENKINS

# CHI PHI



1969

1970



BILL PENNYBOCKER



RICK SCHNEEBERGER

## Chi Delta Chapter

### Georgia State University



HUGHES SCHROEDER



JAY TOLLESON



JOHN WHITING



THOMAS FINN



FRED HENDERSON

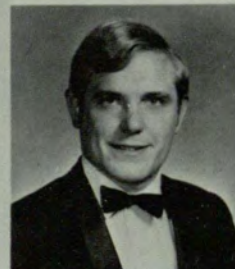

ROBERT SMITH



JARL HELLEMALM

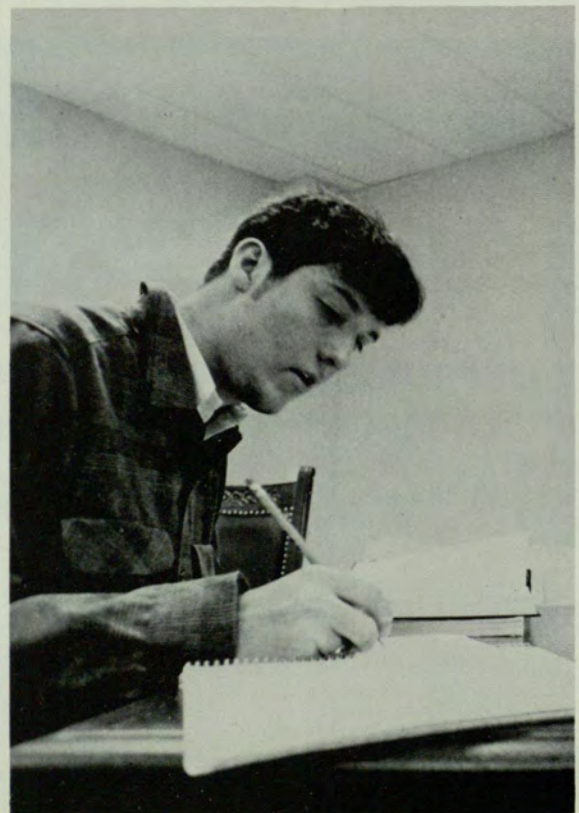



## ΧΦ

Chi Phi Fraternity, founded on December 24, 1824 at Princeton University, is the oldest national social fraternity. The fraternity has traditionally been conservative in its growth and to date has 45 chapters throughout the nation.

The chapter at Georgia State was founded in 1968 by three men and today has twenty-eight members. In January, 1970, the colony became Chi Delta Chapter of Chi Phi Fraternity.

In its short existence, Chi Phi has participated in all the activities at Georgia State and has received honors in several of them. At the present time, brothers of the fraternity are members of General Council, S.G.A., Phi Eta Sigma, and O.D.K. They have held the position of President of General Council and parliamentarian of S.G.A. Four brothers have been named to Who's Who, and one as commander of the R.O.T.C. Brigade.

The brothers and pledges of Chi Phi Fraternity are proud to be among the Greeks at Georgia State University. We cordially invite anyone interested in the fraternity to come by and meet the men of CHI PHI.





## ΔΤΔ

The Crescent Colony of Delta Tau Delta was conceived by two students in August of 1968. Their first rush was held in the spring of 1969. Eight months after that rush, the National office had recognized the potential of Georgia State. It granted colony status to Georgia State's fraternity in November of 1969.

The colony hopes to achieve chapter status in November of 1970. Georgia State's Colony has the distinction of being Delta Tau Delta's first "concrete campus" fraternity. The Crescent Colony stresses not only social life, but civic and academic responsibilities.

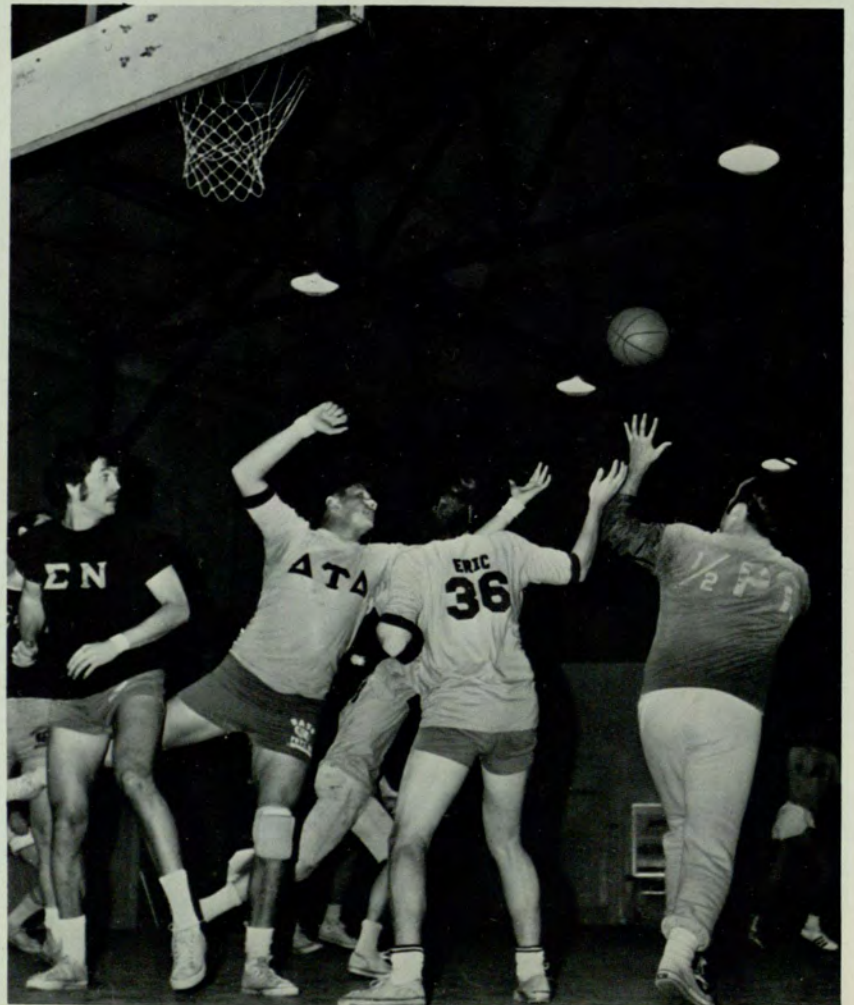



JACK DECON



MARK THARP



JIM WHEELER



JIM WALLIS



DAYLE CARVER

# DELTA TAU DELTA



JAY A. YASKIN

1969

1970



MIKE AUSTIN



## Gamma Psi Chapter

Georgia State University



GARY PRIGGETT



M. VAN STRICKLAND



ERIC RICHTER



RODNEY KEE



LARRY WAKEFIELD







## KΣ

Kappa Sigma traces its origins to the year 1400 in Bologna, Italy, where a group of students first banded together in the bonds of brotherhood. Coming to the United States on December 10, 1869, with the founding of Zeta Chapter at the University of Virginia, Kappa Sigma has grown rapidly in both size and strength throughout the nation.

Today Kappa Sigma is one of the largest international fraternities, having some 164 chapters and 5 colonies and well over 100,000 brothers in the United States and Canada. Kappa Sigma has more than its share of men who have risen to greatness, and who have the renown which comes of it, in all walks of life. Perhaps even more significantly, we have brothers who have distinguished themselves in areas which are unpublicized, but whose contributions are no less great simply for want of publicity.

At Georgia State University, Kappa Sigma is best known for doing well any task it sets out to accomplish, whether it be giving the annual party for the kids at the Cerebral Palsy Center, having thirty-six brothers and pledges participate in the Vine City Clean-Up, sponsoring the athletic petition which gathered more than 6,000 signatures, winning the IFC All-Sports Trophy with first places in football and softball, or simply living up to the chapter's \*WE PARTY motto.



## ΠΚΑ

The brothers and pledges of Epsilon Nu chapter exemplify the spirit of brotherhood upon which Pi Kappa Alpha was founded. This spirit can be seen in all Pi Kappa Alpha does. Epsilon Nu is always considered to be in contention for any of the fraternal contests on campus and is the present holder of the Outstanding Fraternity Award and All-Sports Trophy.

Our social calendar shows that Pikes believe in good times. The Garnet and Gold Rush starts the year off, followed by the renowned Barn Party, Pledge Christmas Party, New Year's Eve Party, and ending with the Dream Girl Ball and famous Beachcomber party in the spring.

Scholarship is not to be forgotten, as can be seen by our past two years acquisition of the scholarship cup. We currently rank seventh in the nation by our point average out of the one hundred and fifty chapters that make up Pi Kappa Alpha.

The Little 500 Bike Race, sponsored by Pi Kappa Alpha for the Leukemia Society, is presently being reorganized in order to benefit those involved. This event has made many fine contributions to this Society, and will continue to do so in the future.

Participation in all these events equals brotherhood. Epsilon Nu chapter feels our combination is diversified and strong resulting in a realization of the intangible ideal of fraternal brotherhood sought by all fraternities at Georgia State.





Toby A. Henry  
TREASURER



Bill Mather  
VICE PRESIDENT



John O'Sonnell  
PRESIDENT



Phyllis Sweet  
TREASURER



Tom Verble  
SECRETARY



Bill Egan



Don Arnold

# PI KAPPA ALPHA



Bill Ross



Barry Cooper

1969

1970



## Epsilon Nu Chapter Georgia State University



Steve Nibbel



Russell Gilliland



John Killard



Jerry Baker



Billy Bingham



Steve Dault



Steve Forest



George Harrah

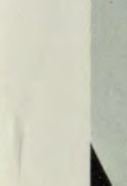

Pete Hayes

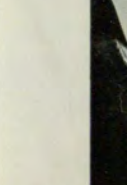

Dave Herpin

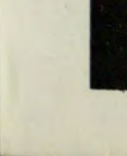

Steve Johnson



Hank Kule



Steve Nubi



Jimmy McCendon



Tommy Miller



Willard Moore



Phil Murphy



Andy Pickett



Jack Troup



Jimmie Miller



Gary Barber



Bob Pyle



Warren Patten



Phil Smith



Ron Witte



Mike Williams



Mark Evans



Bert Trahan



John W. Richards



Paul W. Telle



Ronald Houston



Steve Williams



Tom Egan



Dave Pickett



Jeff Pyle



Gene Willard



Greg Van Dyke



Paul Steller



Steve Hatcher



Bill Johnson



Ray Johnson



Jerry Pyle



Jack Houston



Steve Williams



Tom Egan



Dave Pickett



Jeff Pyle



Gene Willard



Greg Van Dyke



Paul Steller



Steve Hatcher



Bill Johnson



Ray Johnson



Jerry Pyle



Jack Houston



Steve Williams



Tom Egan



Dave Pickett



Jeff Pyle



Gene Willard



Greg Van Dyke



Paul Steller



Steve Hatcher



Bill Johnson



Ray Johnson



Jerry Pyle



Jack Houston





JULIAN CORNETT      JOHN NICKS      JAMES MCFERRIN      JOHN HART      LARRY KIRBOW      ROY STRICKLAND      FRENCH JONES      DAVID BUTLER  
HISTORIAN      WARDEN      TREASURER      ARCHON      SECRETARY      CHIEFLAIN



EDWARD YORK      MARLAN SMITH      ROBERT SUDDATH

# Pi Kappa Phi

19      70



JOHN BALDWIN      JAMES LATHAM      RILEY MORRIS



KARL WINGARD      JAMES COWART      STANLEY DUREN



RICHARD HOPE      JAMES BERRY      MILLARD LOWRY

## Georgia State University



CHARLES PICKREN      JOHN OXFORD      DAN GIVENS      DAVID ROUNTHREE      JOAN MCKENZIE      BRUCE LATTIMER      MACK WILLIFORD      BRIAN MCADAMS      CHARLES GISLER



JAMES BARBER      JAMES NICKS      DAVID FERGUSON      RONALD BOLEN      MIKE HOOPER      GLEN COWART      DANA MARTIN      DAVID ROSE



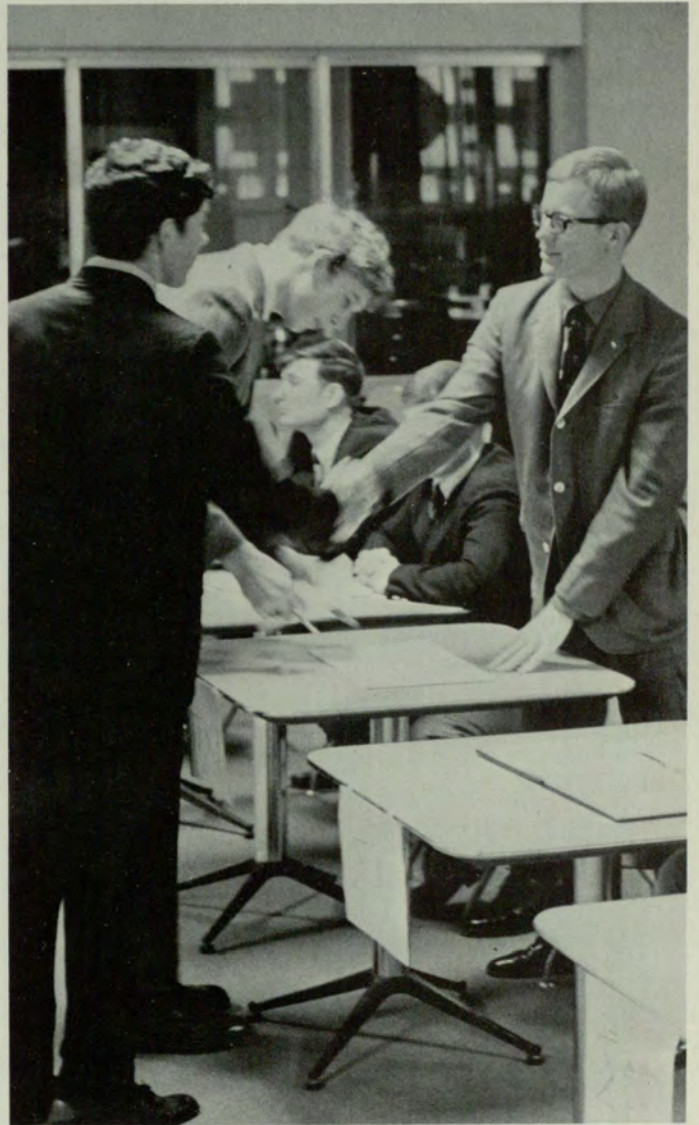

## ΠΚΦ

We of Beta Kappa Chapter of Pi Kappa Phi, point proudly to the diversified achievements of our brothers and to the leadership they demonstrate. Ours is a fraternity of individuals whose interests span the entire university spectrum. We hold major committee chairmanships and various elective offices in campus organizations.

In our sixteenth year on campus, Pi Kappa Phi, sponsor of the Feed the Children, winner of Sing Night competition, and winner of the Circle K Most Outstanding Service Award, continues to be a pioneering force on our changing campus.

Pi Kappa Phi is composed of men with varied interests and backgrounds who are pursuing common goals and sharing common ideals.

**OUR SPIRIT IS UNIFIED—OUR BOND IS BROTHERHOOD.**





## ΩΨΦ

Zeta Theta Chapter of Omega Psi Phi is the newest fraternity on Georgia State University's campus. Zeta Theta at Georgia State was founded on August 30, 1969, by nine men of pure soul.

These men have established the close knitted brotherhood that is needed by all members of Omega Psi Phi. They believe that emphasis must be placed upon manhood, scholarship, perseverance, uplift, social activities, and most of all brotherhood. Here at Georgia State, Omega Psi Phi will instill all these qualities into each and every brother.

All the members of Zeta Theta chapter are Volunteer Probation Officers of Fulton County. This is just one of the many activities that is done by the chapter.

Omega Psi Phi is looking forward to a prosperous existence on Georgia State's campus.





FREDERICK JEFFERSON  
VICE BASILIUS



LUCIUS GANTT  
BASILIUS



LARRY PERKINS  
KRS SECRETARY

# Zeta Theta Chapter



WILLIE HUFF  
K. F. TREASURER



DONALD ALEXANDER  
DEAN OF PROBATES

of

# OMEGA PSI PHI

Georgia State University



GEORGE MILLER  
DEAN OF PLEDGES



MYRON REYNOLDS



CLINTON STANFORD



BILLY GILBERT

1969

1970

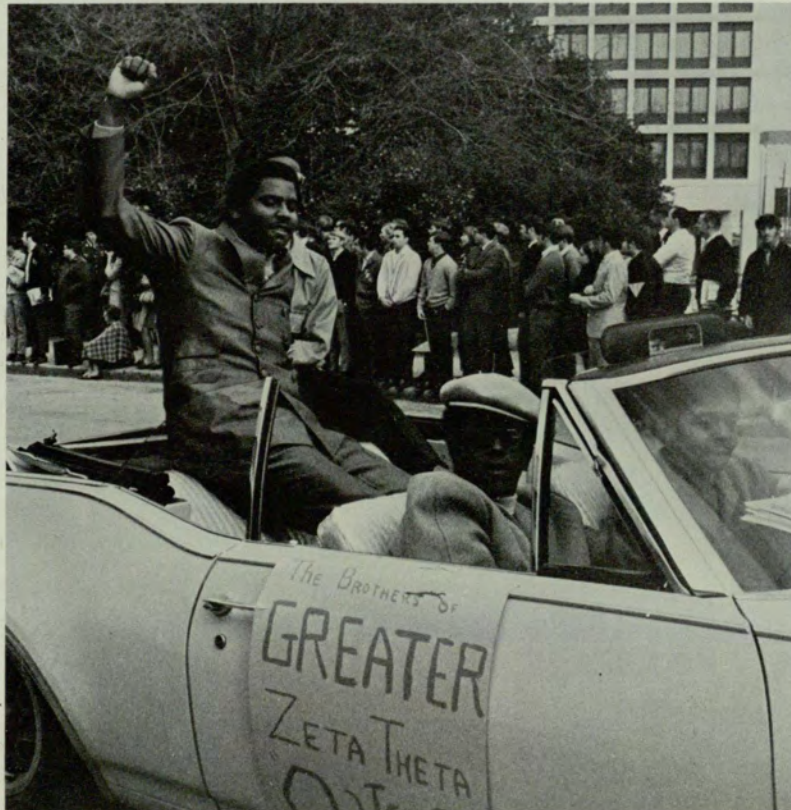

 MATT BROWN ALUMNI CONTACT	 ED SARR SECRETARY	 RICHARD BELCHER REPORTER	 ROBERT GREENE TREASURER	 GREG JORDAN RECORDER	 JOE BLATTER COUNCILOR	 BRIAN FOSTER LT. COUNCILOR	 BILL COFFEY PLENARY MARSHAL	 PAT PLUMB ASSISTANT PLENARY MARSHAL	 CLARENCE JANK COUNCILOR	 MYRON SPILLOCK VICE PRES.	 RICK CROCKETT MEMBER AT LARGE			
 BRUCE ALEXANDER	 MARK BERGLUND	 CHARLIE BLANCHARD	<h1>SIGMA NU</h1> 									 COLIN BLALOCK	 JON BYERS	 HARRY DEMAN
 HAL FLEMING	 STEVE FULFORD	 JOHN HART	<h2>1969</h2> <h2>1970</h2> <h3>Eta Gamma Chapter Georgia State University</h3>									 MIKE HASSETT	 CLIFF HOWELL	 JAMES HUTCHISON
 LARRY JORDAN	 CHARLES KING	 BUD LAY	 MIKE MCCOY	 BILL PEASE	 CHUCK PEASE	 ROBERT STEALING	 JOSH WELLS	 BOB WILLINGER	 DAN WITHAM	 RANDALL GARNER	 TUFFY READ			
 STEVE FOWLER	 BOB CLARK	 JOHN MARTIN	 VERELL BENTLEY	 STAN SHAD	 PHIL WILLIAMS	 DOUG FITZGERALD	 ALLEN DANIEL	 JOHN WALDSON	 TONY GILCH	 JERRY COX	 RICHARD CORBETT			
 CHARLIE BARTFIELD	 LARRY DAVIS	 LINFORD BENTLEY	 JEFF PERRELL	 LLOYD BENSON	 TOM FRITZE	 NIGEL GRIFFIN	 RANDY ZELL	 CHUCK KITCHIN	 JOHN LAMPERT	 BOB PULLEN	 JACK MOORE			
 MIKE MURRAY	 DAVID POWELL	 BILL STRADT	 NEIL STONE	 JIM WEIL	 RICHARD AARON	 LINWOOD SAYLOR	 BRUCE FOWLER	 AL NASH	 ED CORBETT	 RONNIE WATSON	 LUTHER WHITLOCK			





# ΣΝ

Sigma Nu was founded one hundred years ago and boasts one of the most colorful and proud traditions of all Greek orders. It currently ranks among the top four national fraternities. Eta Gamma boasts this same Sigma Nu tradition of Brotherhood and Leadership at Georgia State. Sigma Nu's participate and hold offices in most of the activities at G.S.U. This year Sigma Nu's serve as President of the Student Body, Treasurer of the Student Body, Rampway section editors, SGA President and Senators, Vice President of Circle K, Secretary of Circle K, Chairman of Spring Festival, Chairman of Mardi Gras, ODK members, Who's Who, Manager of the Radio Station, Contributing editors of the Signal, and Sorority sweethearts. Upholding the tradition of Sigma Nu, Eta Gamma has been named the most outstanding fraternity on campus six out of the ten years it has been in existence at Georgia State University.

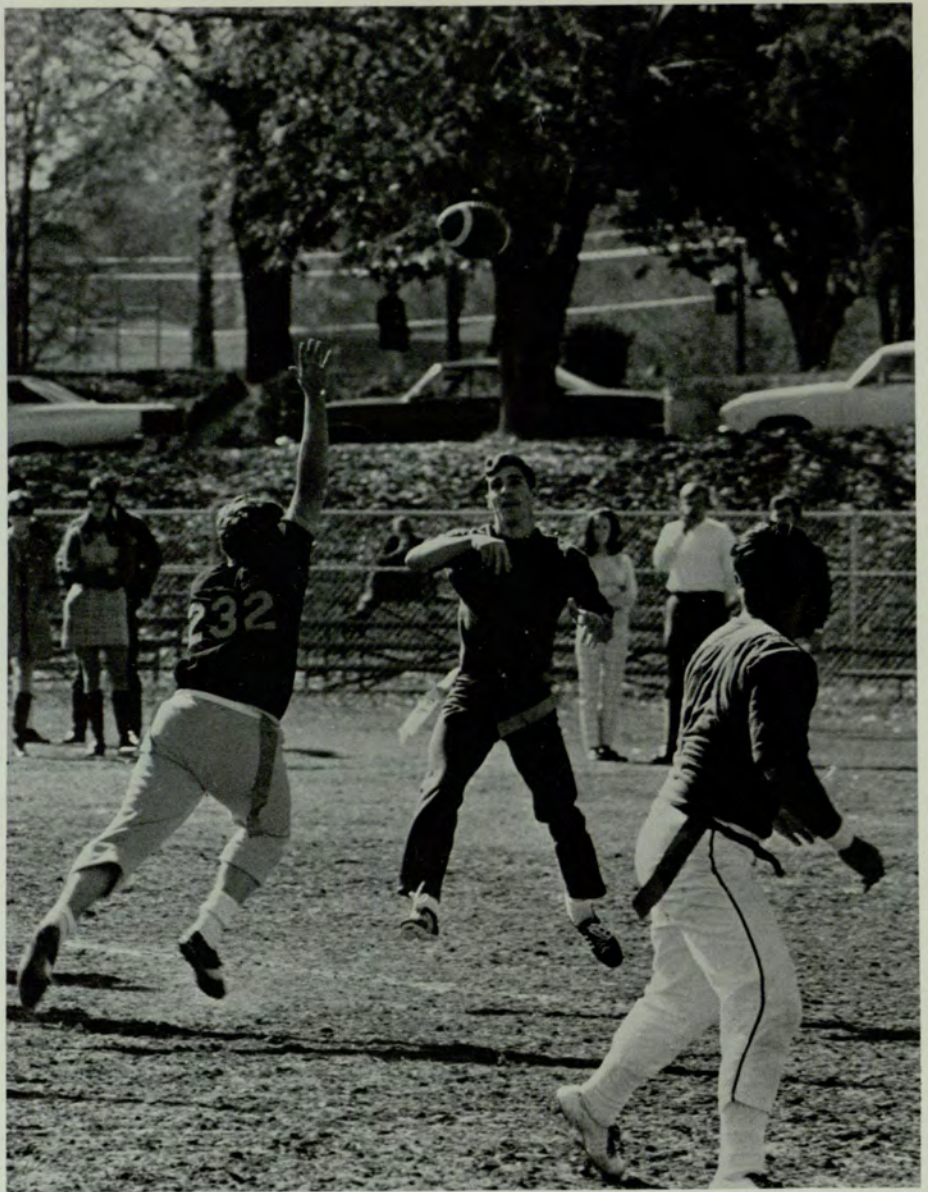

## ΣΦΕ

The Georgia Beta chapter of Sigma Phi Epsilon at Georgia State is part of one of the fastest growing fraternities in the United States. On November 1, 1901, the first chapter was founded, and since then has grown to one hundred seventy nine chapters and five colonies with a total membership of over 89,000 men.

This past year has been one of outstanding growth and spirit. Fall quarter began with sixteen new pledges gained during rush. First place honors went to the Sig Eps in the Alpha Phi Olympics as well as second place in I.F.C. football. The National chapter awarded the Georgia Beta chapter the "Excelsior" award for improvement in overall chapter operations.

During the Christmas season, SPE's participated in the Empty Stocking Fund drive and gave a party for the Ethel Harp's School for Children.

Several of the brothers have received awards of distinction during the year. Some of these include Who's Who, Commander of R.O.T.C., and treasurer of Inter-Fraternity Council.

Sig Eps have had a great year—a year to remember!





ALLEN BALLER



BUZZY BESSHO



TERRY MURPHY  
CORRESPONDING SECRETARY



BILL BRYAN  
VICE PRESIDENT



LWAYNE HASSLER  
PRESIDENT



SUSAN KEMPE  
SHEETHEART



FRED MCLAUGHLIN  
TREASURER



JOHN OAKEY  
RECORDING SECRETARY



TOM BELT



JACK BOLTON



TONY BEALL



DON BROWN



KENNY DRANE



FRED FORD



ERIC LEATHERS



BOB MAYS



PHIL MCLAUGHLIN



JOHN MOLINARI



BILL MASTELLER



JERRY SUSTAKOVICH



MARK PHILLIPS



CHRIS VAIL



RON WALKER



RAY WTULICH



BOB MASTERSON



RICHARD SYKES



BILL TURNER



HORVIE MOORE



NELSON CURLETTI



MITCH FERRELL



ROBERT SELF



CHRIS SHIRLS



MICHAEL MOON

# SIGMA PHI EPSILON

1969

1970



Georgia Beta Chapter  
Georgia State University



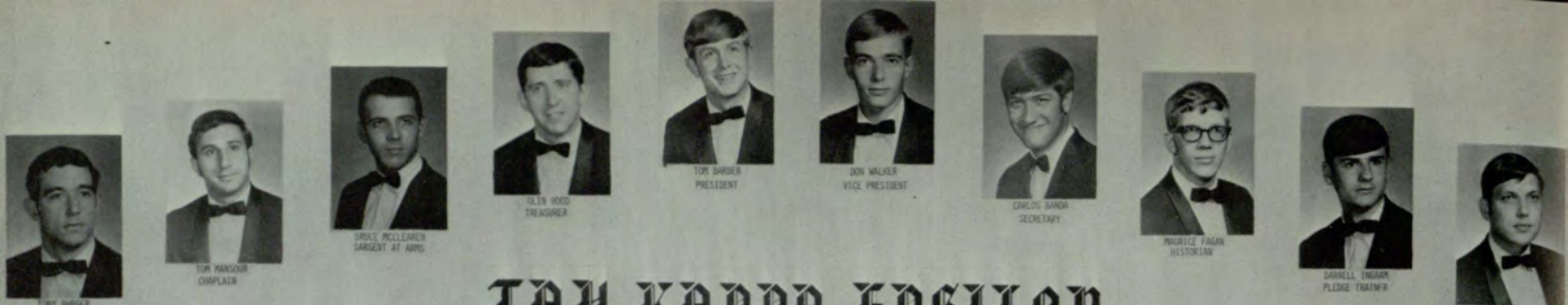

# TAU KAPPA EPSILON



1969



1970



## Lambda Omega Chapter Georgia State University

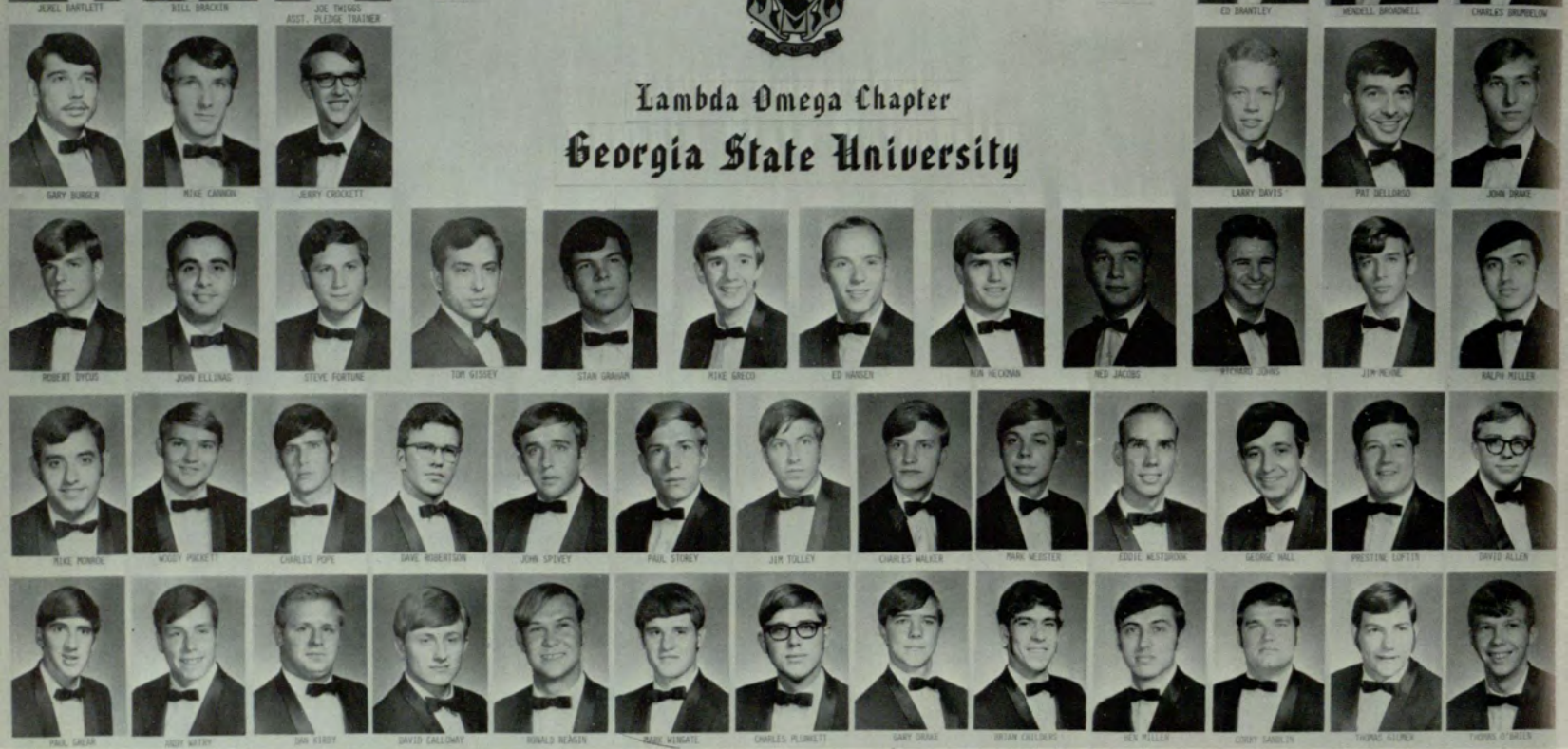



## TKE

Since its installation on November 29, 1968, Lambda Omega chapter of Tau Kappa Epsilon has had a remarkable growth. This growth has produced outstanding results as exemplified in the many achievements of the fraternity.

In sports, the men of Tau Kappa Epsilon have been outstanding. During their short existence on campus they have managed to capture the division championship in basketball, football, and softball. They placed three men on the all I.F.C. team, and were the recipients of the Timothy Singleton Athletic Achievement Award.

Individual honors have been numerous among the TEKES. The I.F.C. vice-president and Rush Chairman is a TEKE, as well as the presidents of the Senior and Freshman Classes. A Teke is Alpha Xi Delta Big Brother, Alpha Phi Pledge Little Brother, and Phi Sigma Sigma Little Brother. A Teke is also a member of Who's Who.

Off campus as well as on campus, TKE is well known. During their Public Service Week-end, the men of Tau Kappa Epsilon cleaned the grounds of the Scottish Rite Crippled Children's Hospital and visited with the children.

As a chapter TKE's have won the Alpha Xi Delta Chug-a-lug contest, and placed second in the Best Homecoming Float competition.

Tau Kappa Epsilon Fraternity has had a successful first year on campus. Their drive and ambition has been a credit to TEKES everywhere.







A



B



C

# Graduates



"I'm glad so many night courses are offered."



Georgia State is a little world in the big world of Atlanta.



"Graduate school requires more outside research than does undergraduate school."

"Clubs help working graduates maintain ties with school life."



# Candidates For

## School Of Education

## School Of Arts And Sciences

### DOCTORATES

SMITH, ROBERT D.

### MASTER OF ARTS

ALLEN, LESLIE C.  
AZAR, RAYMOND JOSEPH  
COLLIER, STEPHEN N.  
EMERSON, PATRICIA GRIFFIN  
ENGLAND, JANE CANTRELL  
ENGLAND, R. DICKINSON  
EVERITT, JACK McLARIN  
GUEST, JERRY  
HALDEMAN, JOHN WALTER, JR.  
LEVIN, ROBERT W.  
LINK, RICHARD LEWIS  
MARKLE, ALLAN I.  
PATRICK, SARAH EMMALINE  
ROSNER, PHILLIP E.  
SMITH, JOYCE M.  
SOCKWELL, MARTHA CAROLE

### MASTER OF ARTS FOR TEACHERS

GATES, HARRINGTON K.  
GRUBER, WILLIAM MULLIN  
HARRINGTON, KENNETH GATES  
LOTT, CAROLYN J.  
McDONALD, NANCY E.

### MASTER OF SCIENCES

AYERS, FRANK  
CALDWELL, BOUGHTON ANDERSON  
DANELIUS, BYRONDALE  
FEESER, WILLIAM H., JR.  
KUEHNE, JOAN W.  
SAMUELS, SALLY BICE  
WILSON, EVA JOHNSON

### DOCTOR OF PHILOSOPHY

CRAWFORD, DON L.  
OTWELL, CAROLINE M. B.  
THOMPSON, WILLIAM PERKINS

### MASTER OF BUSINESS EDUCATION

BAGGETT, JOYCE HENSON  
BROWN, ERNESTINE  
BRYANT, ANN HATHAWAY  
BYROM, FRANCES COOK  
MONTI, COLOMBO W.  
PENN, META SCOTT  
WAYLAND, JEANNE P.

### MASTER OF EDUCATION

ADDINGTON, SHIRLEY  
BEAUCHAMP, GLENDA GAIL  
BENTON, NANCY TEEM

BETTERTON, WANDA S.  
BLUE, F. RICHARD  
BOLT, ELDA M.  
BRIDGES, JANE STAFFORD  
BURNS, ALMA TAYLOR  
CACCHIOLI, LINDA A.  
CALE, BEVERLY STEELE  
CLEMENTS, GRACE DEEDIE  
COOPER, CAROL Z.  
CORTELYOU, CATHERINE E.  
COLLUM, EUGENIA KRUTZ  
DEVINE, PATRICIA R.  
DIXON, NANCY WILEY  
ELLIOTT, WAYNE EUGENE  
ESTES, MAREENE P.  
EUBANKS, CAROL W.  
EVANS, LINDA D.  
FEINBERG, ELLEN JOAN  
GILMAN, VIOLET S.  
GRAY, JEANNE McCLURE  
HALL, KATHLEEN E.  
HARVILL, TINA  
HILLER, GAY F.  
HOGANS, TROYANN WYATT  
HOLEC MATILEE H.  
HUMPHLETT, JAMES C.  
JENKINS, BOBBIE F.  
JORDAN, BERNICE S.  
KAHN, GAY MILLIER  
LEATHERS, CRYSTAL H.  
LEWIS, JOHNNIE M.  
LOCKETT, BETTY H.  
MADDOX, RUSSELL K.  
MASON, BONNIE ANNE  
MASSEY, PAUL  
MAYFIELD, ANTOINETTE V.  
McKITTRICK, SANDRA M.  
MOORE, MARY ANN W.  
PARMALEE, ELIZABETH A.  
PYE, EDY  
RUDOLPH, WILLIAM J.  
SAYE, EDWARD LEE, JR.  
SCHENCK, ROSANNE D.  
SHIFFMAN, PAUL H.  
SPEAR, SANDRA C.  
SPECHT, MIRIAM CARROLL  
SULLIVAN, MARGARET M.  
SWART, GLORIA ELIZABETH  
TANNER, EMILY L.  
TROUTMAN, ANNE C.  
ULREY, DAVID M.  
WARK, RICHARD ARTHUR  
WILSON, MARY FRANCES  
WING, ARLENE MILLER  
WRIGHT, IDA RUTH  
YOUNG, DINAH GRACE  
ZUBAY, ALAN H.

# Graduate Degrees

## School Of Business Administration

### DOCTORATES

BURBIDGE, DAVID JAMES  
BYARS, LLOYD L.  
CRANE, DONALD P.  
DA SILVA, CLOVIS N.  
GREAVES, GEORGE B.  
KUNIANSKY, HARRY RICHARD  
RUBIN, HARVEY W.  
SMITH, ROBERT D.  
SPECTOR, SAMUEL I.

### MASTER OF ACTUARIAL SCIENCE

MITCHELL, BENJAMIN H.  
SELLARS, ANDREA T.

### MASTER OF BUSINESS ADMINISTRATION

AARONS, B. MICHAEL  
ADAMS, JERRY G.  
ALBEY, FRANKLIN A.  
BAKER, BILLIE JOY  
BARKER, JAMES H.  
BAUR, ULI  
BEALL, JOHN A.  
BIDDLE, LLOYD L.  
BIRTS, JON DELANO  
BOREK, JOHN M.  
BRACEY, WILLIAM G.  
BRADSHAW, WILLIAM E.  
BUMBALOUGH, TERRY L.  
BURCH, ARTHUR M.  
BURKHOLDER, DAN V.  
CALDER, ELTON M.  
CASEY, LOUIE C.  
CHAUDHARY, TRILOK B.  
CLIFTON, DAVID SAMUEL  
COLE, JAMES A.  
COMBS, DAVID T.  
COOPER, BILLY L.  
COOPER, FRED JAIMIE  
CORBETT, RICHARD B.  
CORRIGAN, JAMES F., III  
DAVIS, RUFUS F.  
DEBARDELEBEN, WM D.  
DILLION, ROBERT K.  
ENTREKIN, IVAN W.  
FILES, BENNETT F.  
FLOWERS, ED BROWN  
FOURNACE, JEFFREY B.  
FRIEDMAN, MURRAY D.  
GAY, DALLAS F.  
HAGEN, CARROLL G.  
HARMS, EDWARD N.  
HAUSKNECHT, HOWARD W.  
HAYES, HENRY T.  
HENDERSON, JOHN T.  
HICKS, WALLACE R.  
HOGAN, GAYDEN W.  
HOLLAND, FRANK L.  
HOPPER, LARRY D.  
HORTON, RICHARD HOWARD  
HOUTS, EDWARD THOMAS  
HUBBS, ROBERT B.  
HUMPHREYS, LUTHER W.  
HUPKE, THOMAS E.  
IVEY, LEON ENLO  
JETER, JAMES M.  
JOHNS, WILLIAM F.  
JOHNSON, MARTIN L.  
JONES, SAMUEL C.  
KEITH, JAMES LINWOOD  
KETCHUM, WILLIAM W.  
KOERMER, ROBERT HENRY  
LAMBERT, EUGENE G.  
LANIER, STERLING S.  
LINTON, DRUE BURGESS  
LITTLETON, GERALD W.  
LOVE, DENNIS T.  
LYLES, CHARLES HENRY  
LYONS, JOHN J.  
MACKIE, WAYNE ERIC  
MAYS, ROBERT G.

McMULLAN, WILLIAM T.  
McWILLIAMS, ROBERT L.  
MILLS, HUGH M.  
MITCHELL, CLYDE S.  
MORRIS, JERRY L.  
MYNATT, JAMES C.  
NORTHCUTT, ROBERT H.  
ORTEGA, GERMAN  
PALMER, JOHN M.  
PARIS, JOSEPH M.  
PARKER, WILLIAM G.  
PATILLO, DONALD M.  
PEITSO, GENE L.  
PETTY, NORMAN H.  
PHILLIPS, ROBERT THOMAS  
PIERSON, RAYMOND A.  
POITEVINT, WINFORD  
POOLE, CHARLES I.  
PREVOST, STEPHEN M.  
PRITCHETT, THOMAS KEITH  
PUCKETT, TROY L.  
QUIGLEY, JOHN V.  
RAINES, ROBERT B.  
REEVES, RICHARD W.  
RICE, CHARLES C.  
RISH, JAMES R.  
RISKO, THOMAS M.  
ROBBINS, CLYDE D.  
ROW, JOHN THOMAS  
ROZELLE, JAMES P.  
SAVAGE, LARRY E.  
SMITH, BARBARA ANN  
SMITH, JIMMY R.  
SMITH, RONALD E.  
SMITH, WILLIAM D.  
STRICKLAND, THOMAS D.  
SUTHESOPON, LALIDA  
SWART, GERALD WILLIAM  
TAM, KWOK-CHI  
TEBBS, DONALD ROBERT  
TURK, WILLIAM R.  
WALKER, RICHARD DUANE  
WALLS, JAMES H.  
WEBSTER, DAVID A.  
WHEELER, JERRY L.  
WILLIAMS, WAYNE  
WOODALL, JAMES B.  
YOUNG, DAVID W.

### MASTER OF HOSPITAL ADMINISTRATION

BRODSKY, ERNEST N.  
FEELY, WILLIAM J.  
FOWLER, PHILLIP E.  
GARNER, THOMAS E.  
GREENE, WILLIAM M.  
HOFFMAN, HENRY S.  
KRAMER, THOMAS H.  
McFALL, LARRY FRANK  
NATHAN, FRANKLIN JAY  
PRIGMORE, NANCY F.  
SCOTT, ALEXANDER M.  
SIMPSON, GEORGE W.

### MASTER OF INSURANCE

CULBRETH, ALBERT W.  
HANEKAMP, CHARLES W.  
KOEHLER, R. ALLEN

### MASTER OF PROFESSIONAL ACCOUNTANCY

ASH, WILLIAM LEWIS  
DANIEL, ARLEIGH K.  
DAVIS, JAMES R.  
MABRY, ELIZABETH C.  
McMILLIAN, ROBERT S.  
REID, WAYNE D.  
RESPESS, JAMES L.  
SMALLWOOD, CHARLES EMORY  
SMITH, JOSEPH B.  
SQUIRES, IRVIN R.  
VAN HUSS, DENNIS T.  
WILLIAMS, CHARLES H.

Barnett, Stephen, III  
 Barragan, Rolando A.  
 Beall, John Allen, Jr.  
 Berger, Eugene R.  
 Bishop, Ralph T.  
 Blalack, Richard O.



Borek, John Michael  
 Bowen, Geo. Jackson  
 Bowen, Jack H.  
 Broadwell William E.  
 Burns, Alma Taylor  
 Cacchioli, Linda Ann



Crim, John Winthrop  
 Davis, James R.  
 Davis, Linda Sue  
 Debardeleben, Wm. Dee  
 Dodd, Rebecca  
 Donegan, Denis Peter



Evans, Linda D.  
 Firestone, Robert J.  
 Gaunt, Larry Dean  
 Gregory, H. Clark  
 Hadg, Mohammad Y.  
 Herbert, Theodore T.



Higgins, Karen Ann  
 Hodges, Richard  
 Huffman, Wm. Boyd, Jr.  
 Johnson, Dale Allen  
 Kelly, Kathleen  
 Kuntz, Patricia S.

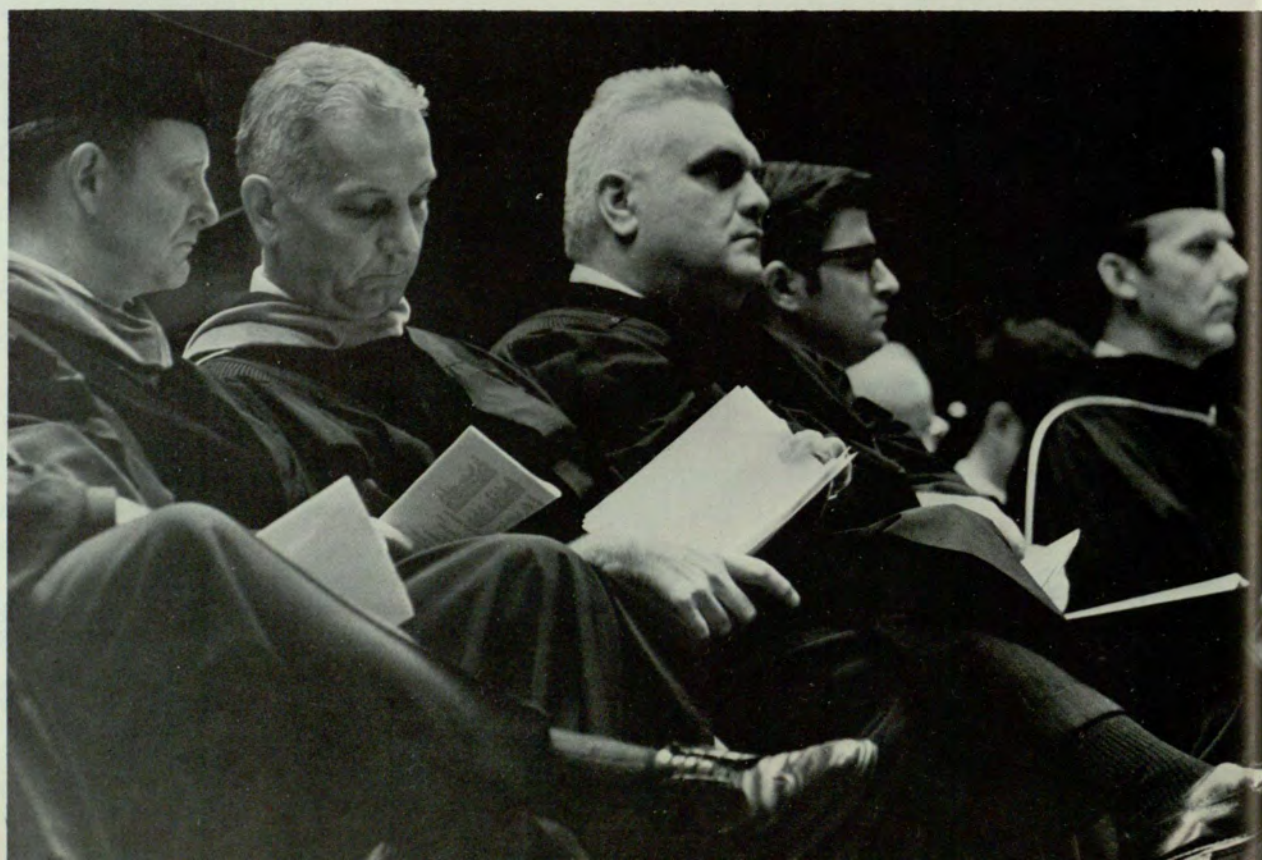

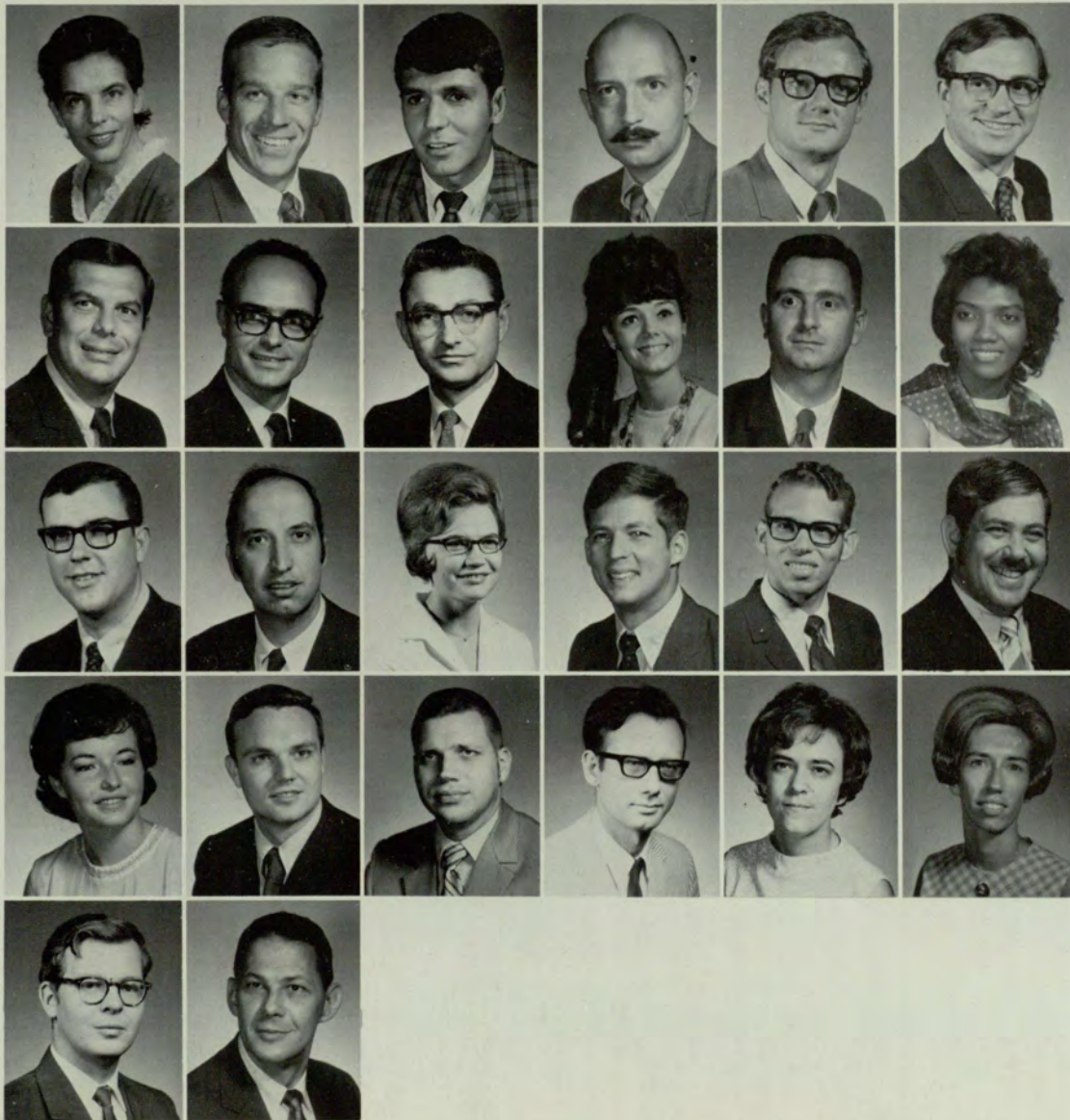

Lacy, Margaret B.  
 Lamb, Hal William  
 Lefco, Stanley M.  
 Lewis, David Leroy  
 Martin, Randall P.  
 Mays, Robert G., Jr.

McConnell, Thomas O.  
 McKenzie, Henry Neal  
 Moore, Dan McCarty  
 Moore, Janice T.  
 Murphy, John J.  
 Oslin, Yvonne D.

Owens, Daniel Edward  
 Papas, Antonios A.  
 Patrick, Sarah E.  
 Phelps, Raymond A., II  
 Renas, Stephen M.  
 Rosner, Phillip E.

Sampson, Barbara A.  
 Stephens, Richard G.  
 Sternal, Branch Kurt  
 Stowers, Joel A.  
 Terry, Ethel A.  
 Webb, Jean L.

Willingham, Ben J.  
 Wilson, Robert O.

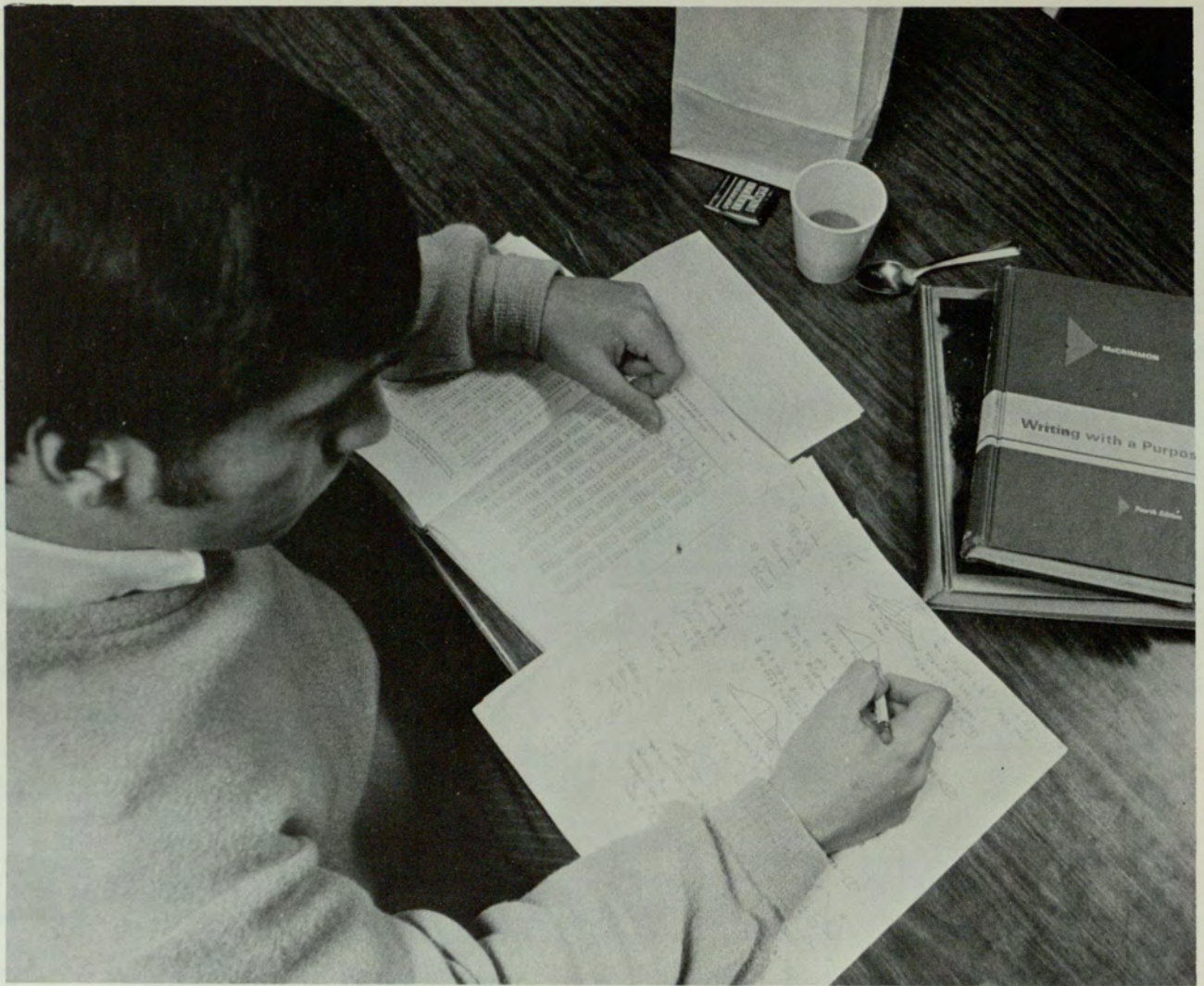

"Upper division courses are really more interesting than the required courses."

"The graduate advisors were a lot of help when I was deciding about graduate school. I'm glad I listened to their advice."

## Seniors







"I'm glad the General Council has been so active. I would like to see them get even more active."

"I'm really looking forward to graduation. That's what I am concentrating on."

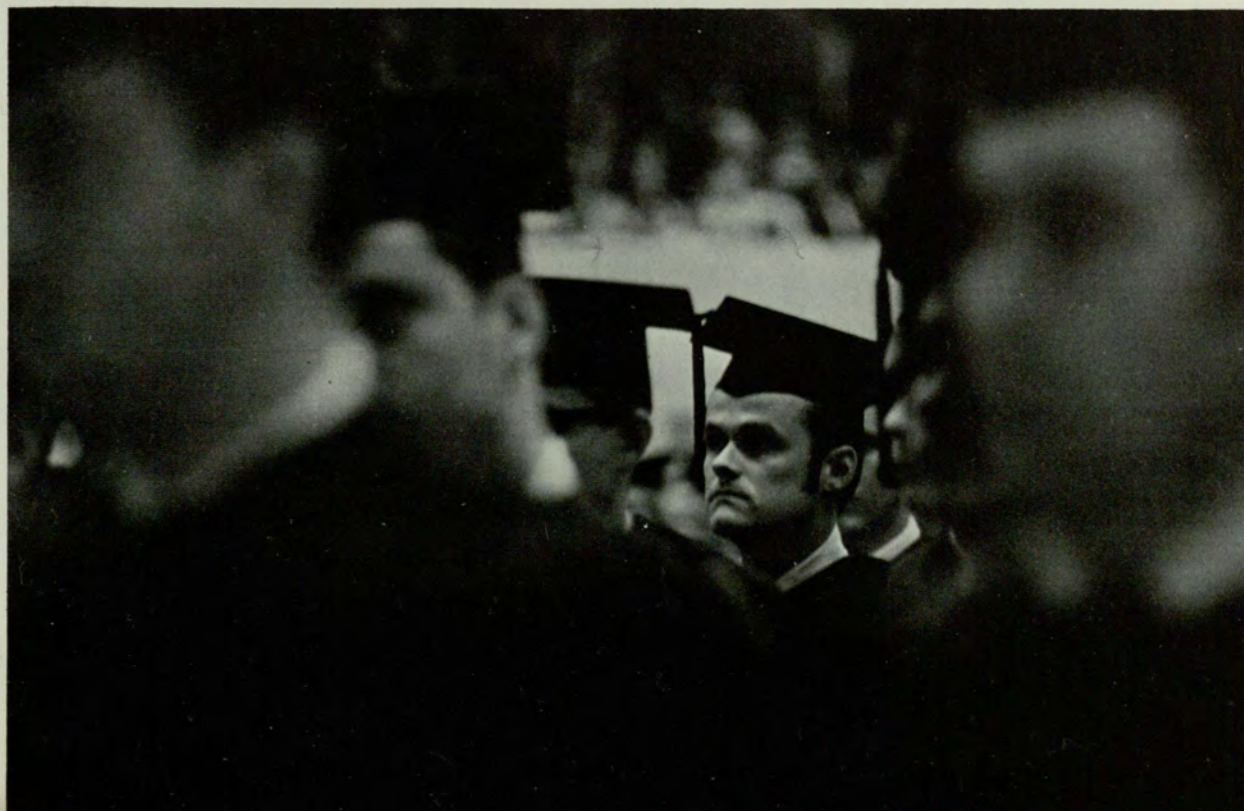

Adams, Ronald R.  
 Adams, William T.  
 Addams, Sharon  
 Addison, John L.  
 Affalter, Rebecca B.  
 Aiola, Mary Ann



Akers, Blanche E.  
 Alexander, Louis R.  
 Allen, Charles R.  
 Allen, Hazel G., Jr.  
 Allen, James Richard  
 Anderson, Jane E.



Andrews, Joseph G.  
 Apgar, Nancy Alice  
 Arnold, Gerald C.  
 Arp, Fred C., Jr.  
 Arrington, Audrey L.  
 Arthur, Ryden



Ash, Mezzie  
 Ashenurst, Jane  
 Ashworth, Jeffrey D.  
 Atkinson, Ann  
 Atkinson, Jack L.  
 Attaway, Joan Renee



Babb, James Wm., Jr.  
 Bagwell, Brenda S.  
 Bagwell, Marsha Lynn  
 Bagwell, Sydney A.  
 Baisden, Catherin A.  
 Baker, David Paul





Baker, Linda Ellen  
 Baker, Lynda Dean  
 Baker, Thomas Newton  
 Bales, Joyce J.  
 Bannister, Charles H.  
 Barbour, Brenda D.

Barnes, Benjamin C.  
 Barnett, Joseph B.  
 Bartels, Helen P.  
 Bartlett, Michael B.  
 Bashuk, Arline G.  
 Baskin, Harold W.

Bass, Margaret L.  
 Baughman, Don R.  
 Belville, Bruce Lee  
 Bennett, John H.  
 Berman, Barry Jay  
 Berman, Irwin E.

Binion, Stephen E.  
 Bivins, Michael  
 Black, Eileen  
 Black, Thomas W.  
 Blackwell, Peggy W.  
 Blake, John Jerald

Blalock, Randolph M.  
Blum, Arlene Marsha  
Bomar, Vivion C.  
Bonds, Suzann Kalb  
Boone, Howard G.  
Bowen, Jennie Mae



Boyd, Donna F.  
Brackett, Judith D.  
Brackin, Bill  
Brady, Francis Carl  
Braley, Diane E.  
Breedon, Martha Jan



Breffle, Gayle L.  
Bress, Lawrence  
Broadwell, Wendell S.  
Brown, Brenda C.  
Brown, George Vaughn  
Bulloch, Wilma Jane



Burger, Tony  
Burns, Robert N.  
Burton, Karen L.  
Burton, Myrna Gene  
Butterworth, Pat B.  
Cady, Alice W.



Caffrey, Hugh R.  
Calhoun, Barbara Ann  
Cannon, William C.  
Cantrell, Alvin Lee  
Carinelli, Michael A.  
Carlson, Katharine L.

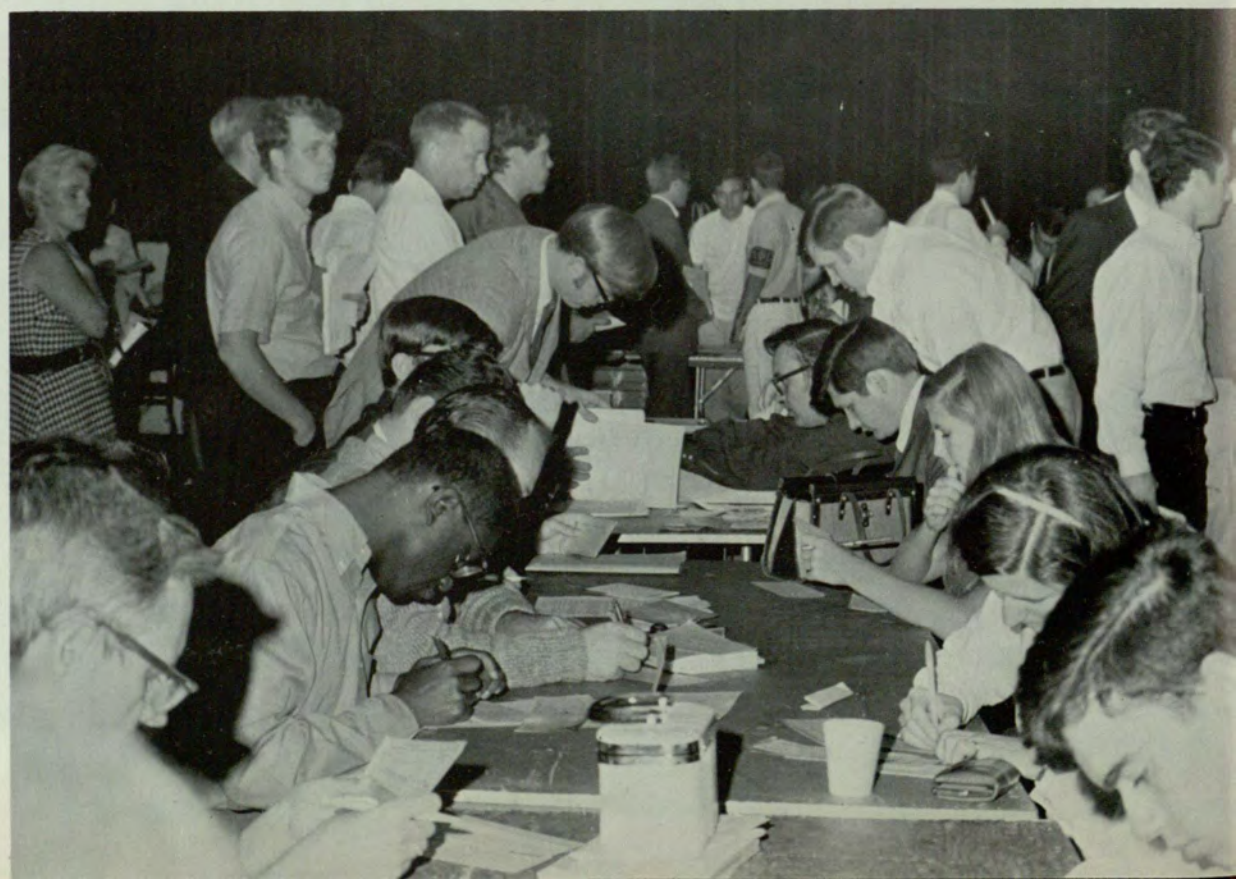

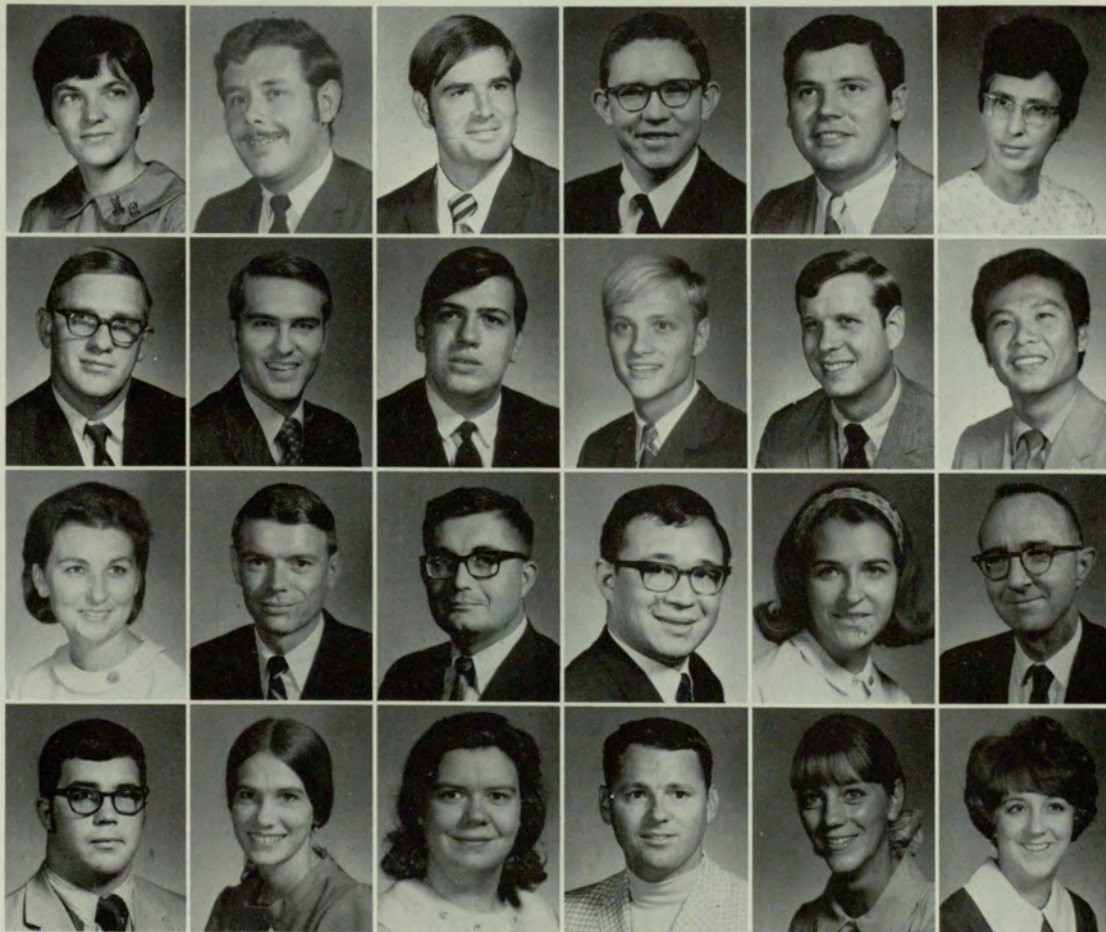

Carney, Martha Dell  
 Carr, Timothy S.  
 Carrington, William  
 Carroll, James F.  
 Carroll, Wm. James  
 Carter, Anne G.

Carter, Robert W.  
 Carter, Ronald H.  
 Cason, Joseph Barry  
 Cates, Trester  
 Catts, Gordon R., III  
 Chang, Mario A.

Clower, Jane M.  
 Cochran, Hicks L.  
 Coe, James Thomas  
 Colgan, George P.  
 Condrey, Jo Ann K.  
 Connor, Herbert O.

Conway, Marc Jones  
 Cook, Barbara E.  
 Cooper, Nancy J.  
 Costin, Leonard C.  
 Cox, Deborah Ann  
 Crawford, Maureen W.

Cribbs, George A.  
 Crooks, Bertha  
 Crossley, Donald J.  
 Crow, Elaine  
 Crowe, Caryn Leigh  
 Crowe, George Rufus



Crowe, Patricia E.  
 Cunningham, Joan Ann  
 Cutts, Robert  
 Dahlberg, Alfred Wm.  
 Dakan, Nancy Jane  
 Daniell, Robert J.



Davis, Duane R.  
 Davis, Elizabeth B.  
 Davis, Guy Edward, Jr.  
 Davis, James L., Jr.  
 Davis, Janice Elder  
 Deacon, Jack M., Jr.



Debary, Sandra  
 Decesare, Diane Lee  
 Dellorso, Pat, Jr.  
 Demmond, Josephine K.  
 Dempsey, James H.  
 Desjardins, John R.



Dewberry, Roy M.  
 Diamond, Pollye  
 Dickson, Linda R.  
 Dillard, Sally T.  
 Dimsdale, Eugenia L.  
 Dobbs, Martha Carol





Dodd, Walter Avery  
 Dolive, Henry  
 Dorsey, Daisy L.  
 Doster, Kathryn Anne  
 Douglas, Nancy C.  
 Douglas, Phyllis Ann

Draper, Janice A.  
 Dreyer, Keineth W.  
 Dubree, Michele L.  
 Dyson, Earl E.  
 Eberhardt, Eleanor A.  
 Eckl, Christopher Ed

Edgar, John Franklin  
 Edson, Stephen B.  
 Edwards, Jerry Titus  
 Eitel, Allan Beverly  
 Ellinas, John  
 Ethridge, Robert E.

Farmer, Resa E.  
 Farmer, Steven P.  
 Farris, Jack F.  
 Fenlon, Mimi B.  
 Finn, Thomas Michael  
 Fletcher, Sylvia P.

Flowers, Harry C.  
 Floyd, Elaine M.  
 Foote, Nancy Jane  
 Forstall, Margaret A.  
 Fowler, Betty L.  
 Franklin, Martha W.



Frazier, Diane V.  
 Freeland, Jo  
 Freeman, Richard B.  
 Freund, Pat  
 Fricks, Thomas I.  
 Fullerton, Edward H.



Galof, Sandra M.  
 Garber, Kathleen P.  
 Garner, Cornelia M.  
 Garrett, Howard H., Jr.  
 Gatlin, Ben Hunt, Jr.  
 George, Carol Dianne



Glassman, Bruce R.  
 Glosson, Linda Jo  
 Godfree, Daune T.  
 Godleski, Joyce Ann  
 Godwin, Gail  
 Goldsmith, Betty J.



Goodson, David S.  
 Gosnell, James L.  
 Graham, Jean Somers  
 Graham, Phillip Dan  
 Grant, Frederick R.  
 Grant, Theodore T.

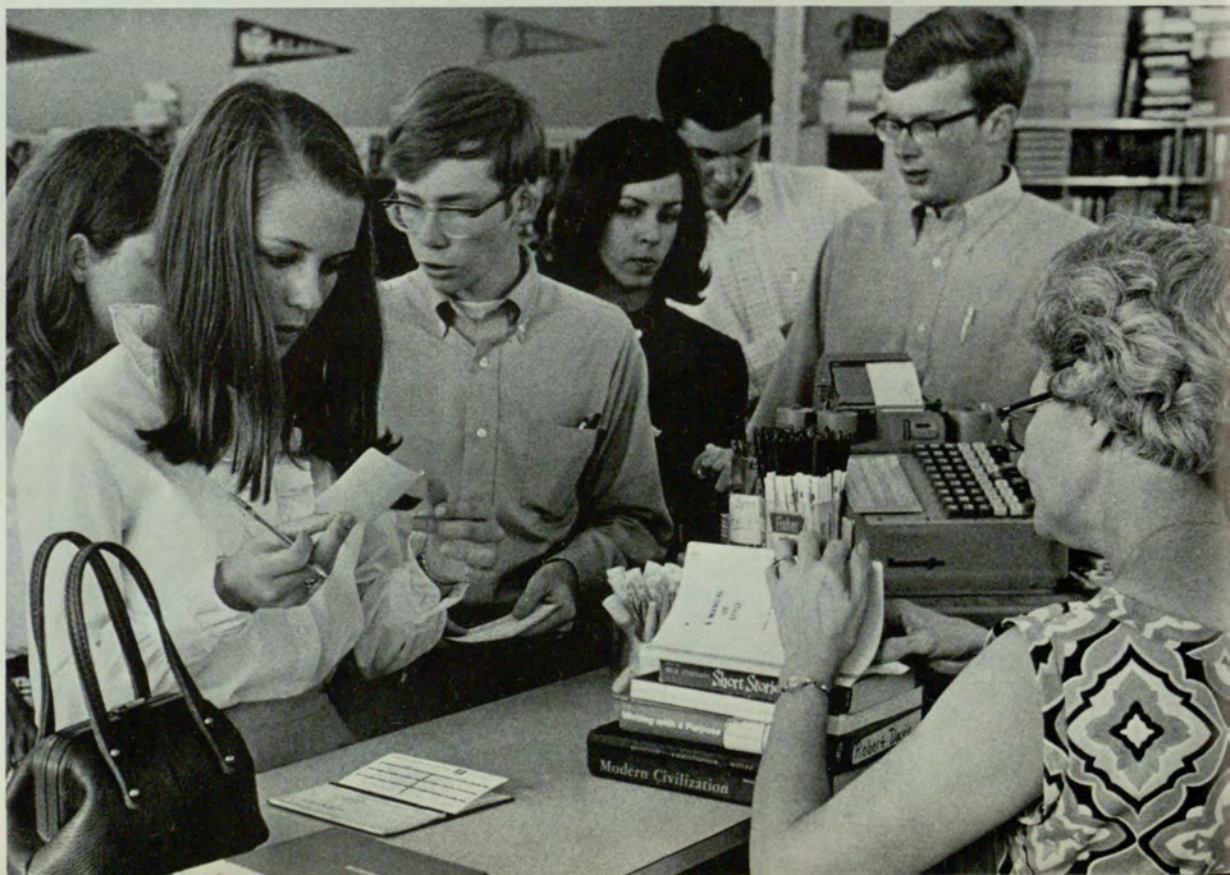



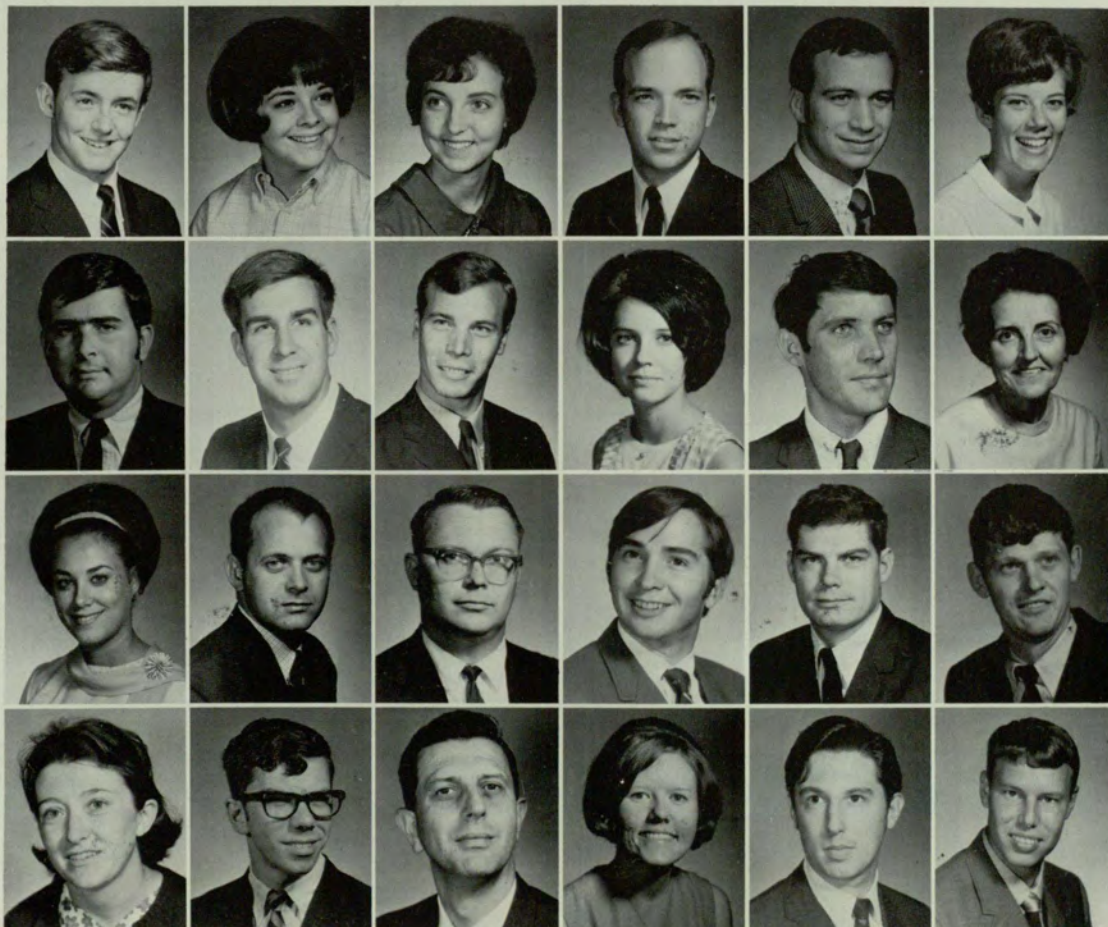

Griffin, Charles M.  
 Griffin, Harriett C.  
 Griffis, Norma D.  
 Griggs, Joseph M.  
 Grubb, Richard E.  
 Guckert, Nancy Mae

Guillen, Manuel C.  
 Guyton, William L.  
 Haire, Douglas  
 Halstead, Brenda J.  
 Hamner, Henry Louis  
 Hare, Mary C.

Harmon, Carol Ann  
 Harper, Carroll W.  
 Hart, Glen Charles  
 Hartley, Donald J.  
 Hayden, Howard  
 Head, Roy Earl

Heard, Lallie  
 Heath, John Charles  
 Heffner, Theodore R.  
 Henderson, Cheryl L.  
 Hendricks, Gary Y.  
 Henry, Richard M.

Herndon, James S.  
 Hill, Patricia Gates  
 Hill, Sheryl S.  
 Hilverink, Linda A.  
 Hinkle, Harry W.  
 Hodgins, John Vaughn



Hogan, Larry  
 Holmes, Kay B.  
 Honeycutt, Harry L.  
 Hood, Lon  
 Hornbuckle, Bruce P.  
 Horne, Michael H.



Horton, Margaret E.  
 House, Laurie  
 Houston, Jack Donnie  
 Howard, Wanda Powell  
 Howell, Wiley Moore  
 Howington, Ronald A.



Howren, Ronald Hugh  
 Hubbard, Mary White  
 Hudson, James W.  
 Huffaker, Mary A.  
 Hughes, Anne Dasher  
 Hunnicutt, Ella Ruth



Hutcheson, James H.  
 Hutto, Gary Lee  
 Ingram, Cheryl  
 Jackson, Gail  
 Jackson, Karen Lynn  
 Jacobs, Margaret





James, Lynnwood M.  
 Jarrell, Charles  
 Jarrell, Florence B.  
 Jenkins, Joan D.  
 Jenkins, Julia B.  
 Jenkins, William S.

Johnson, Luther A.  
 Johnson, William K.  
 Joiner, Linda M.  
 Jones, Alan Alford  
 Jones, Emanuel  
 Jones, Gregory T.

Jones, Harvey  
 Jones, Martha W.  
 Jones, Mildred H.  
 Jones, Nicholas  
 Jones, Richard C.  
 Joyner, Charles W.

Joyner, Wm. Harding  
 Judd, Robert Allen  
 Kamor, Izzy Frank  
 Kang, Suk Young  
 Kanne, Bruce A.  
 Katson, Roberta

Katz, Carol Bloom  
 Kay, Jane E.  
 Keith, Stephen J.  
 Kell, Carole Jean  
 Kelley, Virgil Wm.  
 Kelly, Joseph



Kelly, Thos. Chapman  
 Kenny, Robert Philip  
 Kerr, Dela Teressa  
 Kerr, William Henry  
 Kimbrough, Karl, Jr.  
 Kimsey, Ronald Orr



King, Dennis Harvey  
 King, Robert L.  
 King, Susan Thomas  
 Kite, Angela Sims  
 Knott, Bobby Eugene  
 Kraft, Harry Thomas



Kuglar, Diane  
 Kulz, Roger Michael  
 Kuniansky, Shirley A.  
 Kurtz, Dorothy M.  
 Lamothe, Heather  
 Lane, Gregory



Lane, Roger Bert  
 Leckar, Steve  
 Lee, James E.  
 Leeman, Ann Grant  
 Leeman, Hezekiah  
 Leiker, Carol Jean



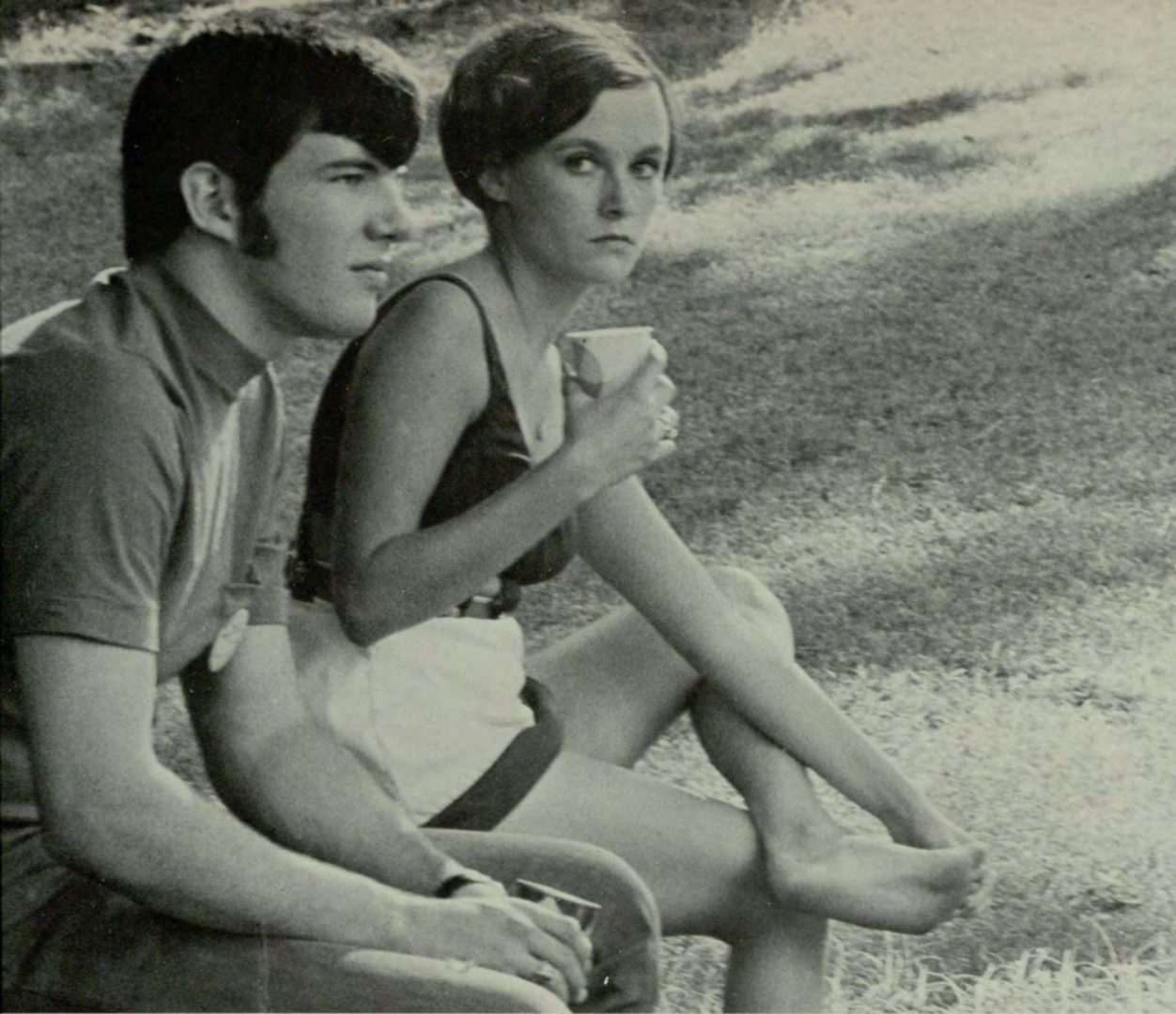

Lester, John Douglas  
 Leventhal, Ruth Anne  
 Levin, Janet K.  
 Lewis, Dolores Wood  
 Lewis, Peggy Anita  
 Lewis, William M.

Locke, Willmar P.  
 London, Roy Lamar  
 Loper, John Clifton  
 Lopez, Ralph Larry  
 Loudermilk, Horace R.  
 Lovejoy, Andrea J.

Lowe, Susan V.  
 Luke, Larry Ray  
 Lunsford, Betty Jean  
 Lunsford, Chas. D., Jr.  
 Lunt, Millie  
 Lynch, Kathy

Lynch, William S., III  
 Lynn, M. Dianne  
 Lytle, Harry Lenard  
 Mabry, James J.  
 Maddox, John Marion  
 Maddox, Julia E.

Mallory, Thomas P.  
 Malloy, John Patrick  
 Manley, Lynne S.  
 Mann, Ronald Edward  
 Marchesseau, Larry J.  
 Marks, Eugenia S.



Marler, Frank C., III  
 Marshall, Gregory F.  
 Martin, Andrew G.  
 Martin, Van Jones  
 Mauldin, Elizabeth H.  
 Maxwell, William H.



McCord, John  
 McDonald, Francis E.  
 McDonald, Milton Ray  
 McEachron Grace  
 McElveen, Philip H.  
 McGhee, Michael M.



McKee, James E., Jr.  
 McKenzie, Joan Dale  
 McKenzie, Nancy F.  
 McClendon, Sharon J.  
 Meaney, James A.  
 Meece, Honor V.



Mehearg, Clifford W.  
 Merritt, Normarene C.  
 Midboe, Roselyn I.  
 Milam, Dorin Eugene  
 Miles, Rosemary  
 Miller, Eugene Alan



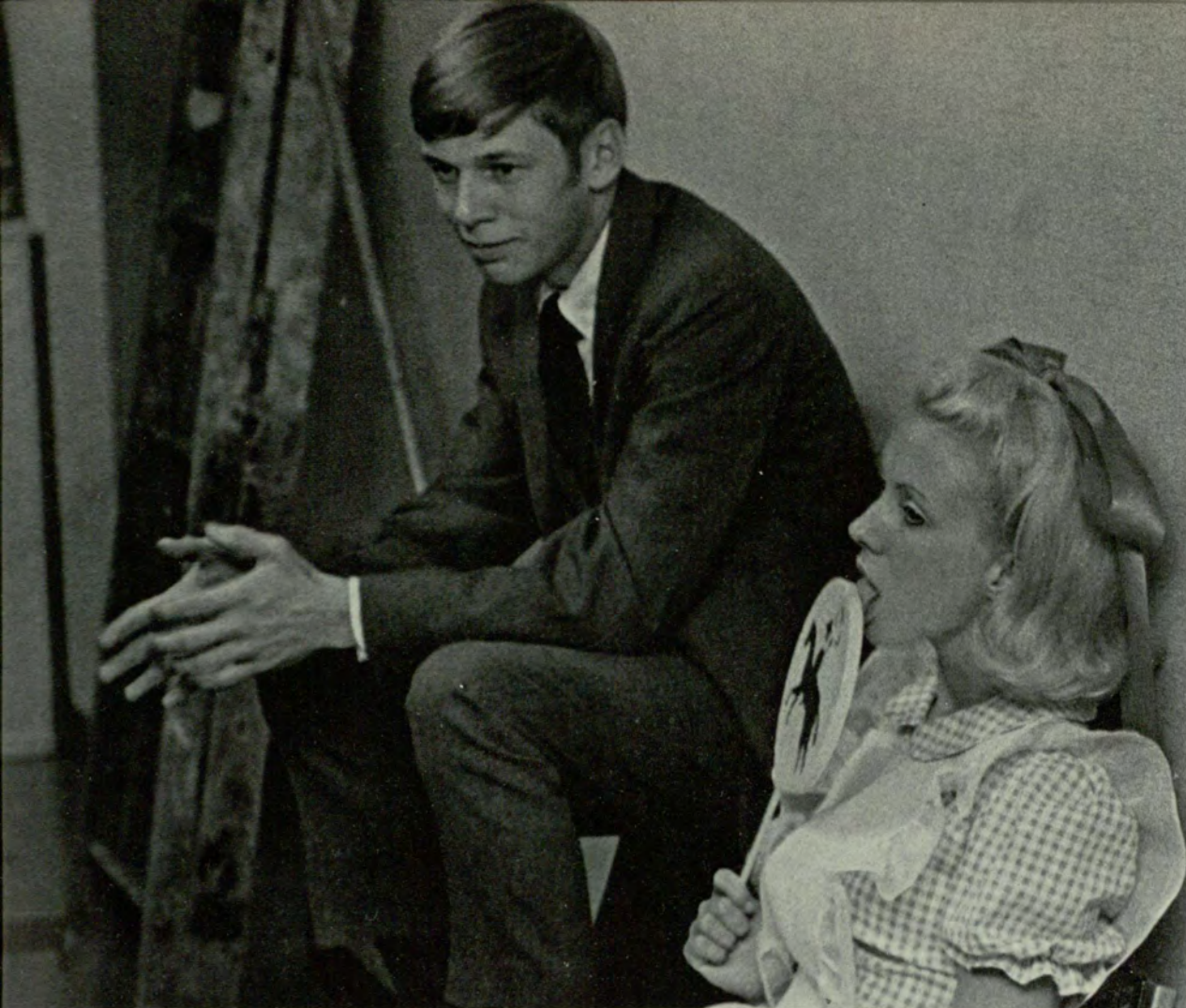

Mills, Jere Garner  
 Mills, Ronald Peter  
 Milwain, James G.  
 Mitchell, Lawrence M.  
 Mitchell, Mary E.  
 Moore, Anna R.

Moore, Merrilyn Ann  
 Moore, Sandra Jean  
 Moore, Willard D.  
 Morgan, Melissa E.  
 Morris, Alan Harold  
 Morris, John

Morris, Linda S.  
 Morris, Michael F.  
 Mosby, Donna Gayle  
 Muldoon, Robert A.  
 Mullis, Doyle E.  
 Murray, Beverly E.

Musgrove, Judy C.  
 Narrie, Stephen W.  
 Neal, Rebecca Morgan  
 Nelms, Stephen Lamar  
 Nesbit, Grayle  
 Newman, Natalie

Norman, Juanita E.  
 Norton, Joseph  
 Oakey, John A.  
 Obert, Judith Mae  
 O'Brien, Robert J., Jr.  
 Ogle, Don Estel



O'Neill, George W., Jr.  
 Owen, William B.  
 Owens, Ronald A.  
 Paris, Eilleen A.  
 Parko, Joseph E.  
 Parr, Margaret D.



Patout, Laurie  
 Patron, Dianne J.  
 Patterson, James R.  
 Patterson, Ronnie L.  
 Peacock, Willard W.  
 Pearlman, Marion B.



Pence, Donald W.  
 Penland, Carol B.  
 Pennebaker, Elbert V.  
 Perdue, Cary Russell  
 Perry, Janice F.  
 Petrucci, Patricia E.



Pfeiffer, Warren G.  
 Phillips, Larry Joe  
 Phillips, Sandra L.  
 Pierra, Rene S.  
 Pilkinton, Flourney  
 Piper, Olin Reid







Pittman, Bobby  
 Pitts, Patricia C.  
 Pitts, Ronald J.  
 Pollock, Thomas Hill  
 Poole, Jerry Dale  
 Powell, Eleanor B.

Powell, Robert Kent  
 Prager, Kathleen A.  
 Price, Judith Ann  
 Price, Powell B.  
 Prichard, Paul  
 Prince, Dennis R.

Prince, Wm. Shelton  
 Puckett, William N.  
 Pugh, Julie  
 Pullen, Kerry P.  
 Pyle, Joseph W.  
 Quan, Jack

Rachels, Ronald C.  
 Raflo, Howard  
 Ragsdale, Patricia  
 Rasch, Theo Markus  
 Rawlings, Curtis  
 Ray, Barbara Jean

Reder, Evelyn I.  
 Reno, Raymond E.  
 Renshaw, John Alan  
 Richards, Roy Martin  
 Ricks, Brenda Gail  
 Rivers, Stephanie E.



Roberts, James  
 Roberts, Wm. F., Jr.  
 Robertson, Diane K.  
 Robertson, Rick  
 Rogers, Roy Lee  
 Rowell, Charles A.



Rudisill, Dwight  
 Russell, Phyllis C.  
 Sammons, Linda Logan  
 Sammons, Miriam P.  
 Sanders, Robert K.  
 Sauls, Cheryl K.



Scheper, Beverly G.  
 Schobel, Jana  
 Schroder, Hughes  
 Scurry, Dale W.  
 Seiden, Scott  
 Sellars, Virginia



Sessions, Robert  
 Shattles, Cathy D.  
 Shaw, Claude  
 Sheffield, Sally Sue  
 Shell, Barbara  
 Sherrell, Dollie Ann



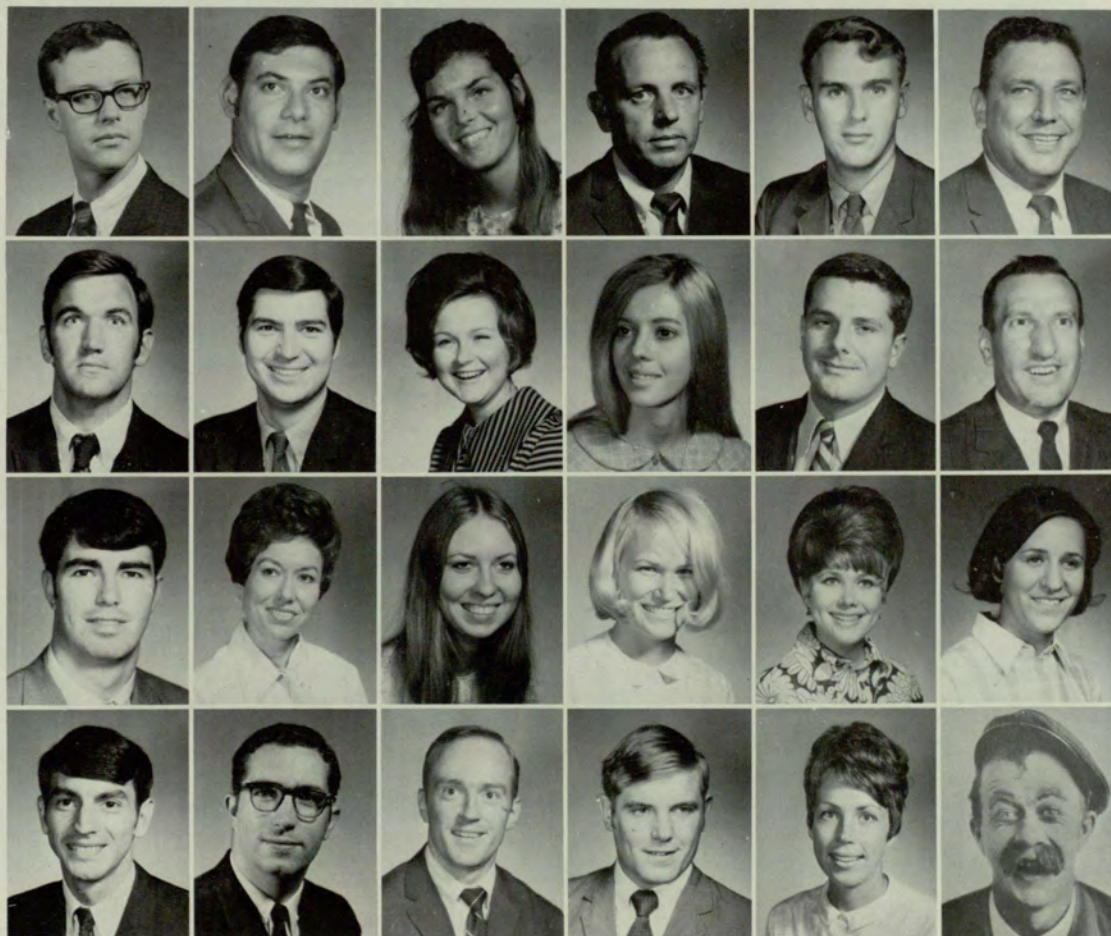
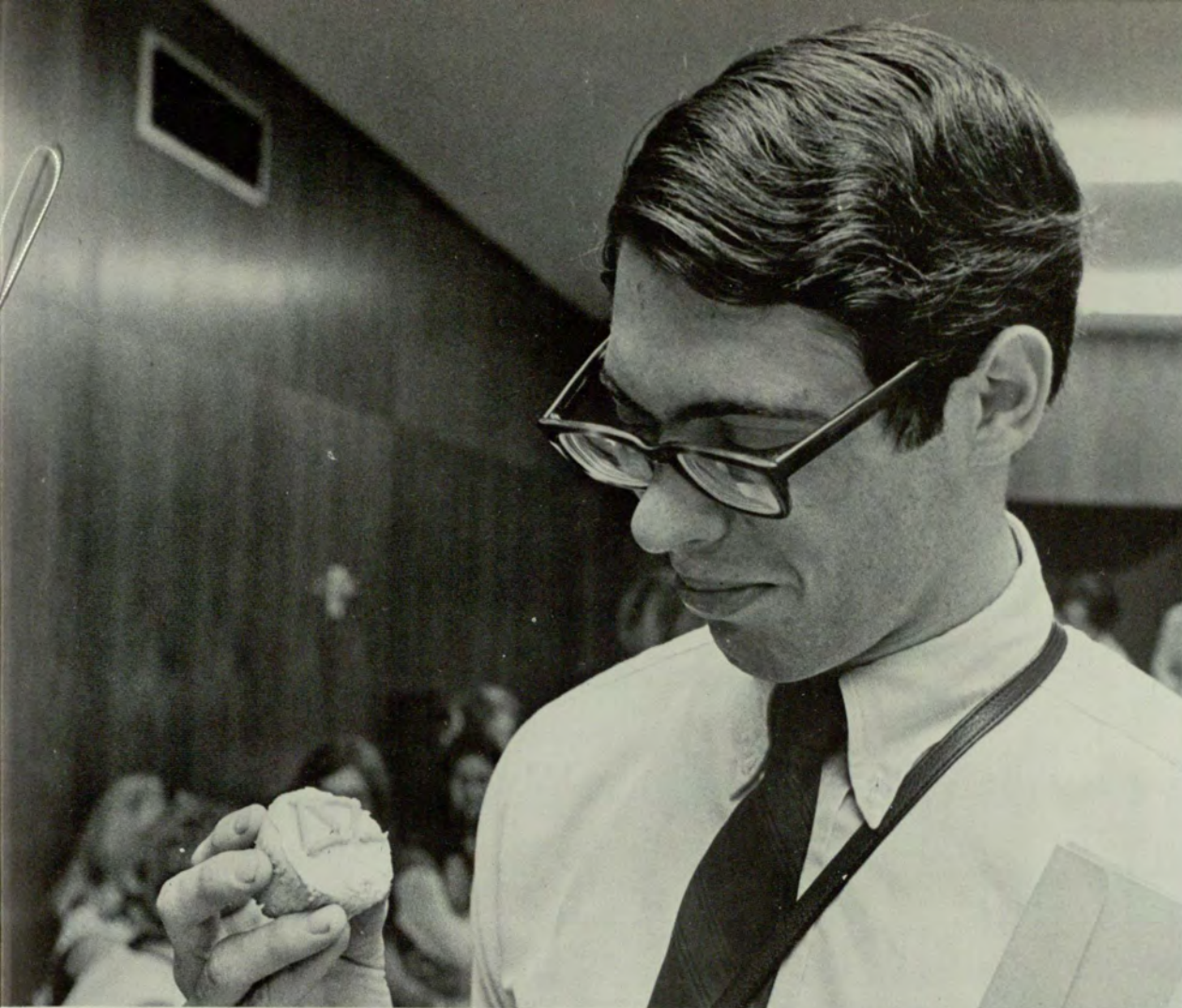

Sherry, Martin J.  
 Shuman, Gerald  
 Simcock, Diane  
 Simmons, Charlie E.  
 Sims, Glenn E.  
 Sisson, Lewis G.

Skipper, Harold D.  
 Smith, Cass  
 Smith, Christine T.  
 Smith, Connie  
 Smith, David Warren  
 Smith, Gene Alvin

Smith, Harry M.  
 Smith, Ingeborg  
 Smith, Jacqueline  
 Smith, Jane B.  
 Smith, Janice Burns  
 Smith, Jennifer S.

Smith, John Fred  
 Smith, Kenney Duane  
 Smith, Robert D.  
 Smith, Robert George  
 Smith, Sarene C.  
 Smith, Stodgewell S.

Smith, W. Jane  
 Smith, Wm. Doyce  
 Sneed, Joel  
 Soto, Carlos Juan  
 Soto, Rita B.  
 Squadrito, Charles L.



Stanford, Margaret  
 Stanley, Bernita  
 Stanley, Martha Jean  
 Stapleton, John L.  
 Stark, Margaret  
 Stephens, Gerald N.



Stephens, Teresa G.  
 Sterne, Katherine V.  
 Stewart, David Wm.  
 Stewart, Linda S.  
 Stigall, Robert W.  
 Stoecker, John C.



Stokes, Linda Deal  
 Straughn, Robert A.  
 Stretch, Cecile G.  
 Strickland, Freeman  
 Sturgeon, Lyndae Lee  
 Synchcombe, S. L.



Suddath, Robert C.  
 Summer, Helen France  
 Summerford, John W.  
 Swindall, David E.  
 Taylor, Felder Bruce  
 Taylor, George H.



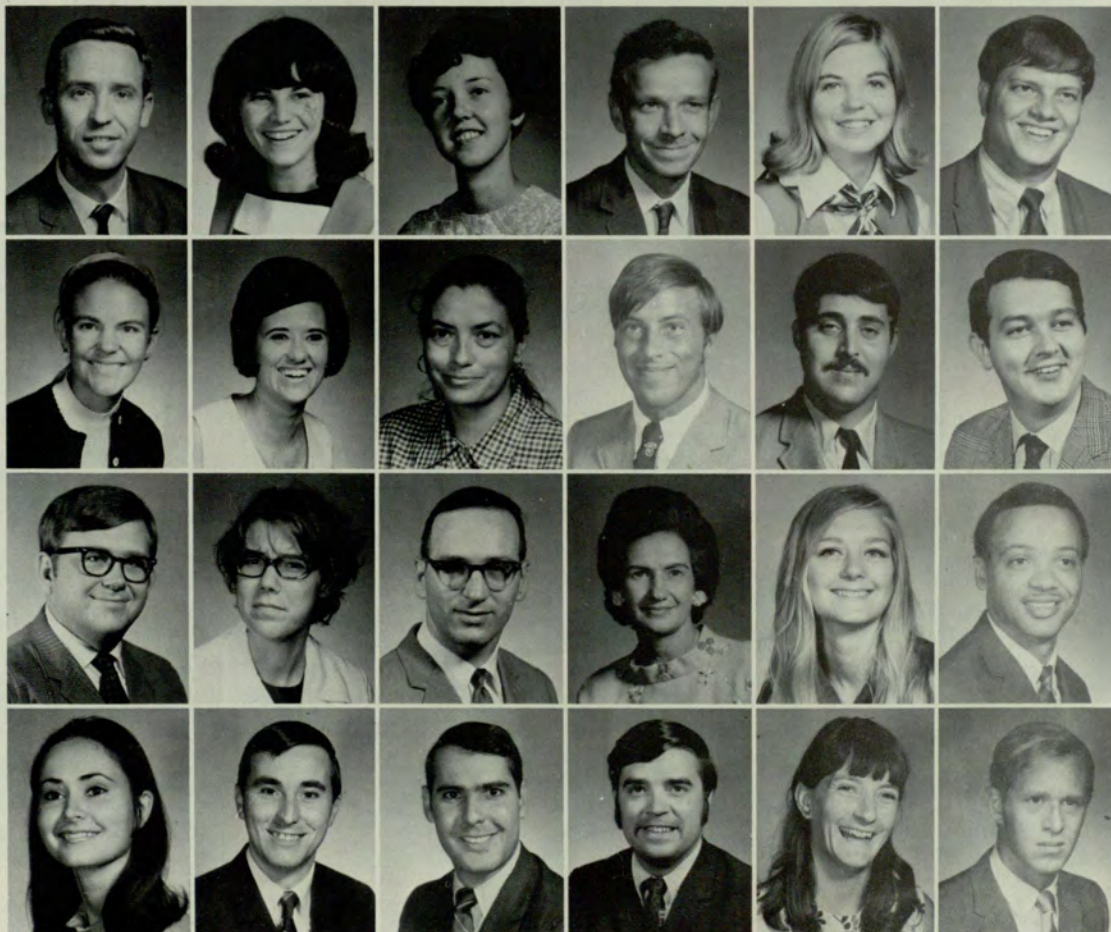

Terrell, Paul R.  
 Tesler, Joyce Marcia  
 Thomas, Joyce Anita  
 Thomas, Wm. Henry  
 Thompson, Carol D.  
 Thompson, Curt B.

Thompson, Kathleen  
 Thompson, Virginia A.  
 Thomson, Carmelita L.  
 Tolley, James Cecil  
 Travis, Wm. Kenneth  
 Treadwell, James S.

Trotter, James E.  
 Trussell, Lenora  
 Tucker, Vernard  
 Turner, Freda R.  
 Turner, Sally C.  
 Turner, Samuel M.

Underwood, Ellen M.  
 Underwood, Terry A.  
 Valdes, Romelio D.  
 Vannordstrand, Wm. J.  
 Vaughan, Jane Ellen  
 Velkoff, Michael A.

Via, Sharon Lynch  
 Vines, Aubrey Bruce  
 Voight, James R.  
 Wade, Princella H.  
 Waidelich, Mary B.  
 Walker, Margaret G.



Walker, William Hoyt  
 Wallace, Clifford N.  
 Walton, Jan Stone  
 Warner, Barbara A.  
 Waters, John Fuller  
 Waters, Marleen P.



Watkins, John W.  
 Watters, Webb Mixson  
 Weaver, John Alden  
 Webb, Robin Leslie  
 Wells, Elizabeth C.  
 Whigham, Dan



Whisenant, Larry  
 Whitaker, George C.  
 White, Lynndolyn M.  
 White, Marian Ann  
 White, Pierce Watson  
 Whitfield, Charles A.



Whitlock, Leslie L.  
 Wicker, Gail H.  
 Wilbanks, John C.  
 Wilbur, Kathy Hunter  
 Williams, Colen T.  
 Williams, McRae F.





Williams, Sally H.  
 Williams, Theodore M.  
 Williams, Walter  
 Willis, Harry H.  
 Wilson, Donald T.  
 Wilson, Elmer I.

Wing, Frank M., Jr.  
 Winn, Warner Martin  
 Wise, Ina Byrdsong  
 Wise, James Daniel  
 Witt, Joanne B.  
 Wolf, Daniel J.

Wolff, Laroy W.  
 Wood, Jill B.  
 Worthington, Dorothy  
 Wright, Donald  
 Wright, Jimmy  
 Yates, Susan C.

Yost, Robert Louis  
 Yost, Sandra D.  
 Young, Mary Ann  
 Zamarron, Garza  
 Zuchowicz, Norma G.



"A boring text really ruins a course for me."



## Juniors

"I like the specialization and inter-action in upper division classes."







"Playing cards with friends is a good way just to relax between classes."



"I don't really have much time for school activities."



"The junior year is nothing but hard work."



"Specialized courses are hard but interesting."

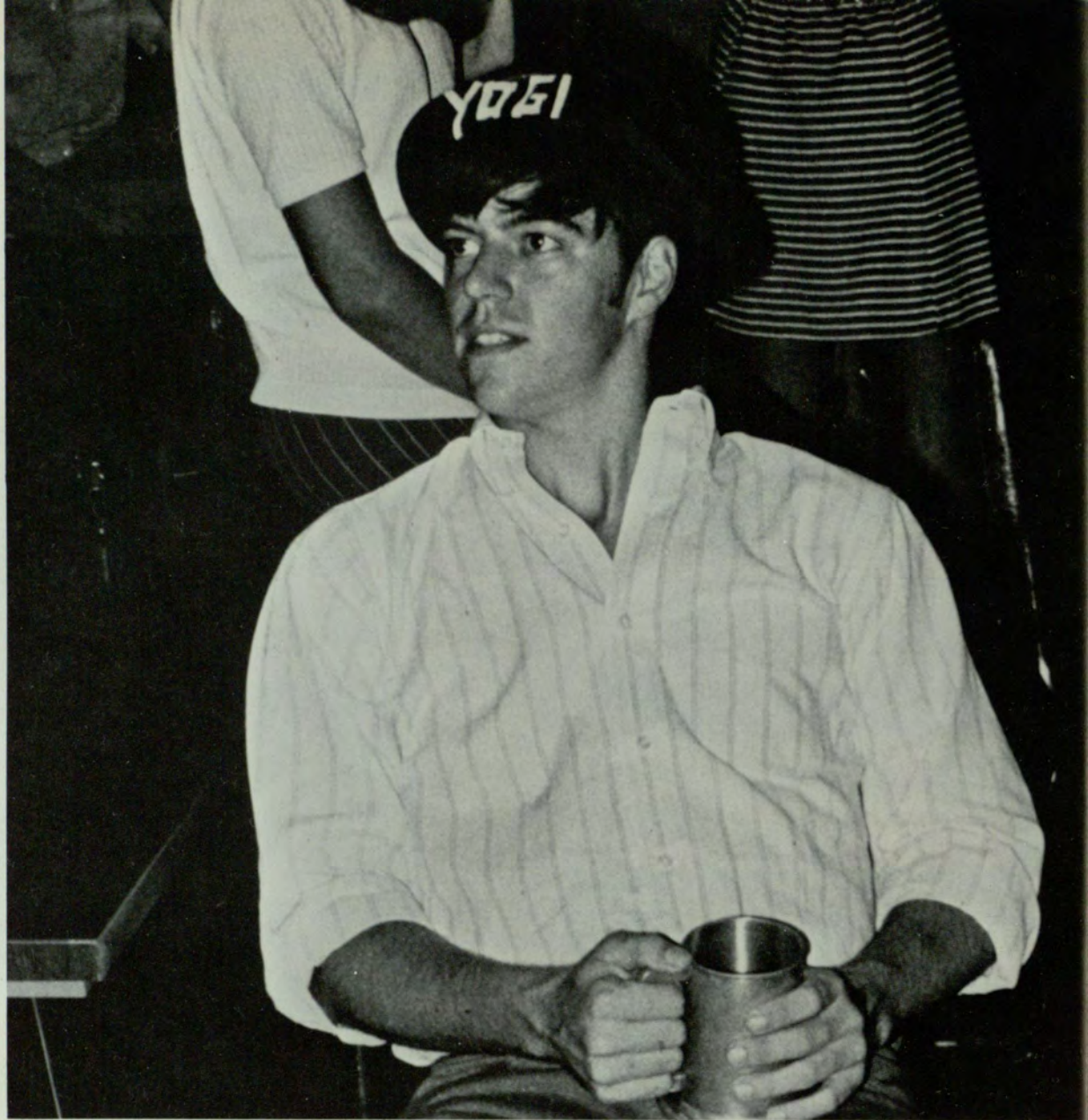

Aaron, Richard Leon  
 Abney, William G.  
 Acree, L. Glynn, III  
 Adams, Emmett L., Jr.  
 Adams, James Wm.  
 Ahrano, Judith  
 Alexander, Joan M.



Allred, Arthur Blane  
 Anderson, Richard  
 Anderson, Royce  
 Andrews, James F., Jr.  
 Andrews, Virginia L.  
 Arnold, Gary G.  
 Arp, James D.



Arrendale, Eloise F.  
 Astin, Carden M.  
 Astin, Evelyn  
 Atkins, Phyllis  
 Avnessians, Edmund  
 Avery, Marshall W.  
 Ballar, Allen Wm.





Bamberg, Louis Mark  
 Banks, Robert Wayne  
 Banks, Susan Irene  
 Barber, Carol R.  
 Barnes, Lynn Hooks  
 Barnes, Mack H., III  
 Barron, Eloise

Bartlett, Charles L.  
 Barton, Julie Ann  
 Barwick, Michael G.  
 Bateman, Larry F.  
 Bauer, Cecelia Ann  
 Baughan, Kenneth  
 Bayne, Paula V.

Beacham, Timothy W.  
 Beard, Linda N.  
 Bearden, Warren H.  
 Beasley, Wm. Robert  
 Beavers, Barbara G.  
 Bedelle, Kenneth Ed  
 Bedford, Georgia Lee

Bell, Kenneth R.  
 Bennett, Barbara B.  
 Bennett, Norris L.  
 Berman, Sandra H.  
 Berrong, James C.  
 Bickley, Donna V.  
 Bicknell, Suellen K.

Binion Kathleen B.  
 Bishop, Linda Diane  
 Black, Charles R.  
 Black, John Warren  
 Blanton, C. Susan  
 Blevins, Robert L.  
 Bolan, Susan F.

Boland, James  
 Boles, Grady  
 Bolton, Patrick W.  
 Bowden, John D.  
 Bowlden, Susan H.  
 Bozza, Jack  
 Bradford, David C.

Bradford, John R.  
 Bradley, Barbara M.  
 Bradley, Richard M.  
 Brady, Lois Ellen  
 Bramblett, Roderick  
 Braswell Lauren  
 Bray, Doris Cochran

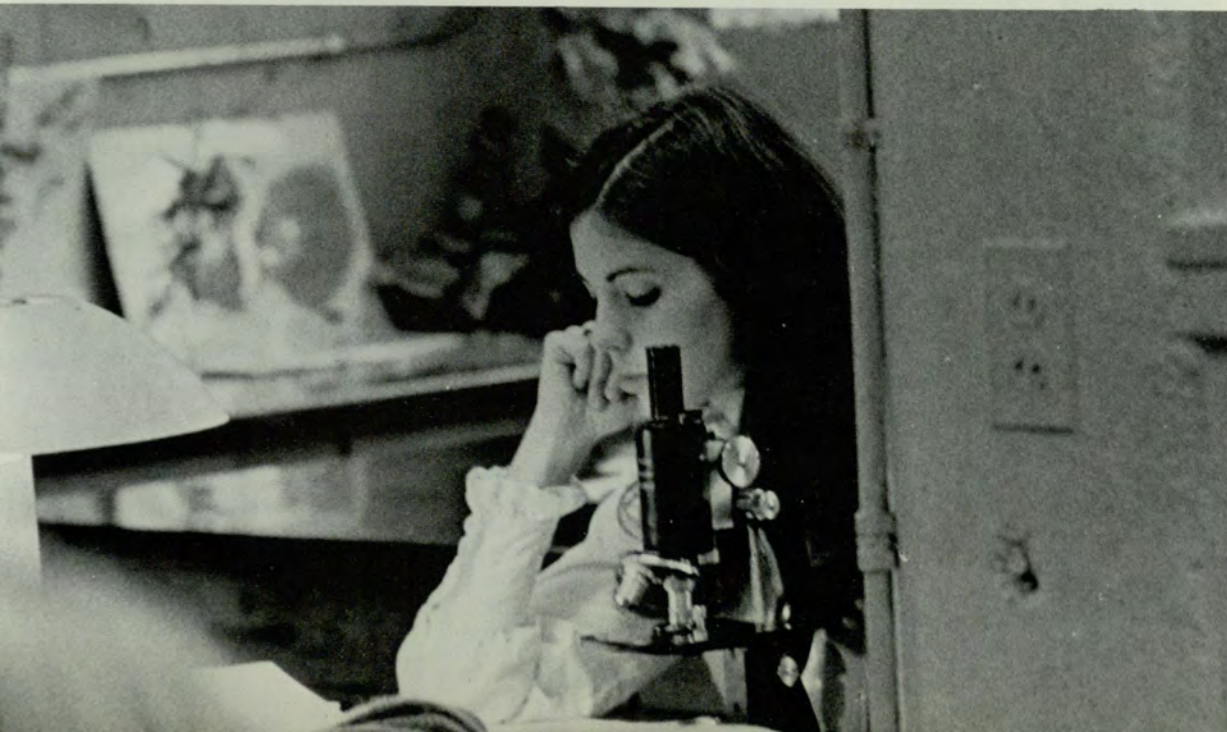



Bridges, Lonnie E.  
 Bright, Ronald Leon  
 Brinson, Linda  
 Britt, Melissa C.  
 Brogdon, Roy E.  
 Broom, Tommy H.  
 Broome, Donald Allen



Brown, Cyril L.  
 Brown, Hiram D.  
 Brown, Larry E.  
 Brown, Mary J.  
 Brown, Robert S.  
 Brown, Ronald Harold  
 Brown, Silas W.



Browning, Donald R.  
 Brumbelow, James R.  
 Bruner, David J.  
 Bryant, Mary S.  
 Buckland, Lawrence A.  
 Buckler, Dennis R.  
 Buice, Harold L.





Burleigh, Eric C.  
Burns, Columbus B.  
Burton, James E.  
Bush, Stanley S.  
Butler, Brenda E.  
Butler, Naomi W.  
Buttram, Marsha A.

Butts, Judith Joan  
Byrd, Lynda J.  
Caldwell, Gary Lynn  
Cantrell, Peggy L.  
Carlton, Catherine  
Carnes, James R.  
Carr, Elizabeth L.

Carter, Kenneth W.  
Carver, Dayle  
Cebula, Louise E.  
Celko, Joseph Frank  
Chamblee, James N.  
Cheek, Stephen  
Cheney, Dorothy D.

Cheshire, Barbara W.  
Childers, Marcella M.  
Chitwood, David K.  
Chopin, Theodore G.  
Chrestman, Freddie L.  
Citarella, Juan A.  
Clancy, Pat

Clanton, Charles W.  
Clark, Eugene Daniel  
Claxton, Gary H.  
Clegg, Frank G.  
Clements, Charles M.  
Cleveland, Jerry N.  
Cleveland, Mary Ann

Clowdus, Jackson D.  
Coile, Gayle F.  
Coleman, Doris Jean  
Coleman, Lynn  
Colson, Barbara H.  
Coltan, Arthur E.  
Comer, Judy C.

Commander, Ronald E.  
Conable, Richard A.  
Coney, Vicki  
Conner, Charles L.  
Conner, Phyllis H.  
Conway, Mark Owen  
Cook, Gerald Lynn





Cooper, James R.  
 Corley, Thomas E.  
 Cottingham, Marcus H.  
 Courtney, David M.  
 Cousineau, Verda J.  
 Cowan, Robert Neal  
 Cowart, Joyce



Cowart, Winnifred D.  
 Cowgill, Dianne P.  
 Cown, Emory Scott  
 Crawford, Steven M.  
 Creech, Jesse  
 Crosby, Bobby Lewis  
 Crowe, James Woodrow



Cuadra, Luis P.  
 Culpepper, Emmet K.  
 Culpepper, Jane B.  
 Cunningham, Pat  
 Cunningham, Vicki  
 Dale, Mary Carl  
 Dale, Thomas Crewe



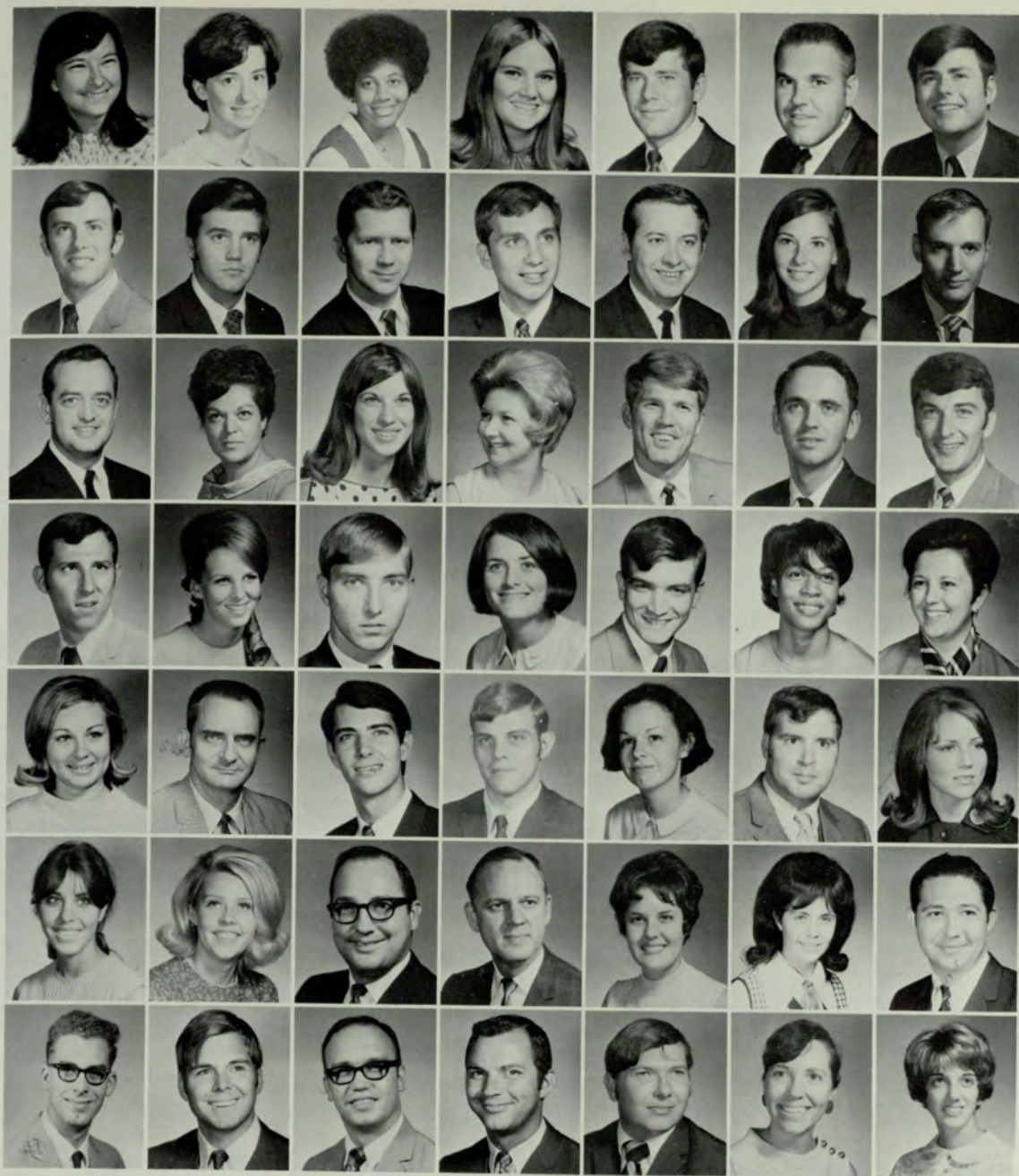

Dalrymple, Carol M.  
 Daniell, Marie L.  
 Daniels, Careatha  
 Davenport, Beverly  
 Davey, Thomas M.  
 Davis, Aubrey D.  
 Davis, Buddy

Davis, Daniel, R., Jr.  
 Davis, James T.  
 Davis, Jesse S.  
 Daws, Clarence N.  
 Deal, Milton James  
 Dean, Deborah  
 Delamater, John W.

Dickerson, Braxton E.  
 Dickstein, Ruth S.  
 Digby, Dianne Lynn  
 Dixon, Janice L.  
 Dobbins, Joseph K.  
 Donald, Mahlon H.  
 Dougherty, Thomas

Dowell, George  
 Downing, Jon W.  
 Drake, John Robert  
 Driggers, Cynthia  
 Drummond, Russell E.  
 Duckworth, Mary J.  
 Duncan, Cynthia D.

Dunn, Bonnie L.  
 Dunn, William E.  
 Dunne, Eugene E.  
 Early, Steven G.  
 Earnest, Kathy  
 Eason, William  
 Eberhart, Celia Jane

Economy, Stella D.  
 Edgar, Sara Ann  
 Edge, Edward C.  
 Edwards, John E.  
 Egan, Caroline E.  
 Elliott, Rebecca D.  
 Elliott, Ronald E.

Ellis, Chester, Jr.  
 Ellis, John Bowden  
 Elsberry, Fred  
 Embry, David S.  
 England, James  
 Ennis, Katherine L.  
 Ergle, Nancy C.





Erokwu, Ani-Jones A.  
 Evans, Charlene  
 Everett, Allen L., Jr.  
 Everett, Melvin R.  
 Fallis, Thomas A.  
 Fancher, Darrell R.  
 Farmer, Gregory W.



Ferry, Joseph  
 Fincher, Charles L.  
 Fitts, Robert C.  
 Fitzgerald, Wanda L.  
 Fitzpatrick, Colleen  
 Folsom, George L.  
 Ford, Frederick O.



Forrest, Steven L.  
 Foster, Ronald  
 Foster, Walter  
 Fowler, Robert  
 Fowler, Susan Grace  
 Fowler, Thomas D., Jr.  
 Fox, Virginia B.





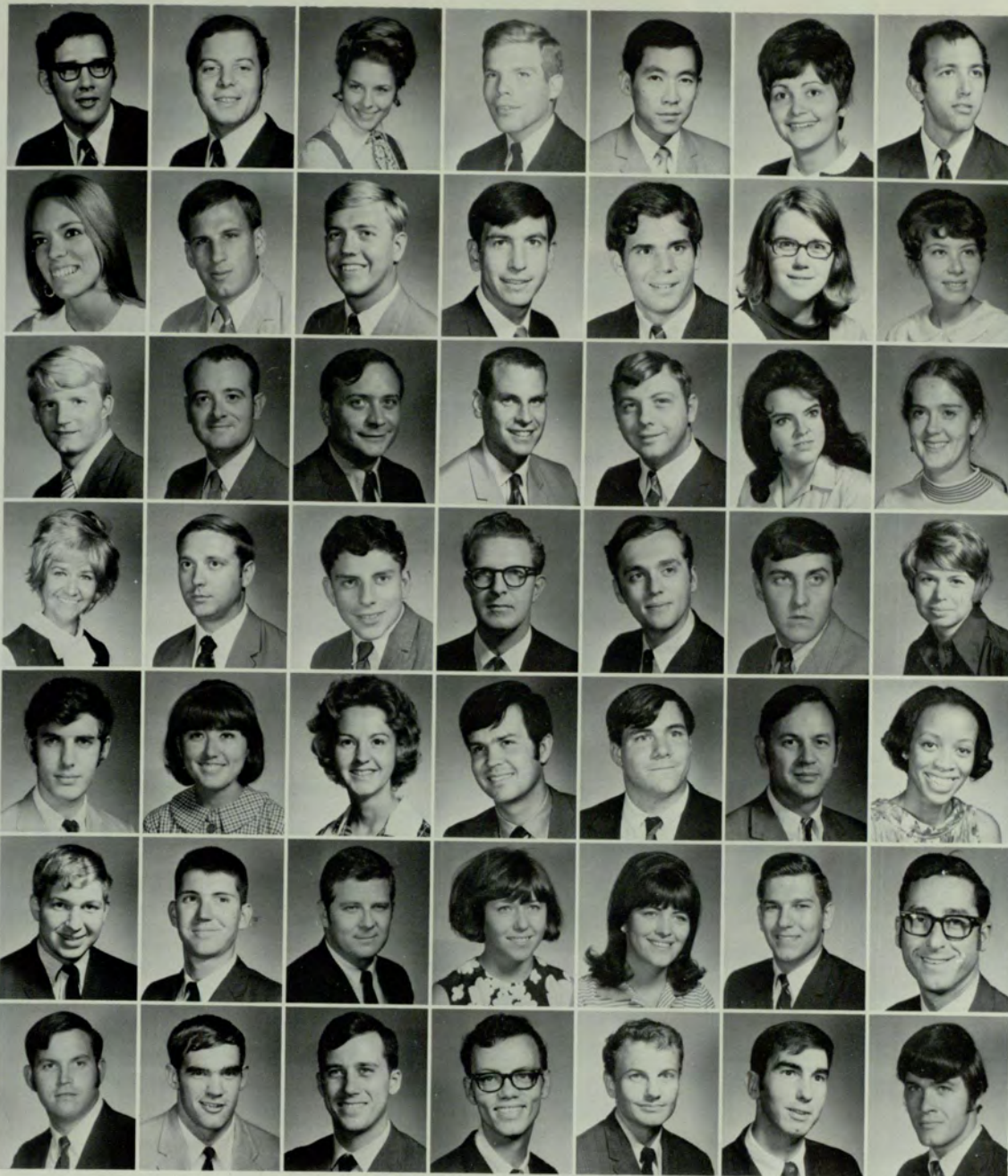

Freeman, Roy Wilson  
 Friddell, Michael S.  
 Friedman, Barbara  
 Fryer, James Edward  
 Fukuda, Tetsuya  
 Futch, Catherine J.  
 Gable, Steffan Neil

Gaines, Hansell S.  
 Gaither, Ricky C.  
 Garner, David C.  
 Garner, James Kent  
 Gaskins, James D.  
 Gill, Sara Henson  
 Gilmer, Carol Ann

Givens, Louis M.  
 Glasco, Paul  
 Glenn, Bobby Hagen  
 Golden, Carl  
 Golden, Philip M.  
 Gould, Margaret  
 Graham, Suseen McKay

Gray, Margaret G.  
 Gray, Thomas Lane  
 Greear, Sol  
 Green, Billy Martin  
 Green, David  
 Green, Willis B., Jr.  
 Greene, Janet M.

Greer, Hal Wyche, III  
 Gregory, Lena Joyce  
 Grey, Suanne Jean  
 Gribble, George S.  
 Grier, Thomas J.  
 Griggs, Cecil Thomas  
 Grimes, Hattie Kate

Grimm, Steven Jay  
 Grist, James D.  
 Gross, Martin Henry  
 Gruener, Ortrun  
 Gulley, Nancy Jean  
 Gunnin, Chester  
 Guthaim, Mitchell

Hamberg, Daniel V.  
 Hamilton, Robert L.  
 Haney, Colon Michael  
 Harbin, Hershel Lee  
 Harper, Michael S.  
 Harpole, Orv R.  
 Harris, Buddy





Harris, Phyllis Anne  
 Harris, Thomas E.  
 Hart, Fred Turner  
 Hassler, Earl Dwayne  
 Hathcock, Wm. Parker  
 Hazen, Florrie  
 Hembree, Wilbert H.



Henderson, Rex P.  
 Henry, Timothy M.  
 Herrin, Leslie Edgar  
 Hetrick, Sandra  
 Hewett, Thomas C.  
 Hicks, William C.  
 Hiers, Curtis Thomas



Higgins, Andrea L.  
 Hightower, Joy E.  
 Hightower, Linda P.  
 Hildebrand, John S.  
 Hill, Lansford M.  
 Hill, Linda  
 Hill, Rodger A.



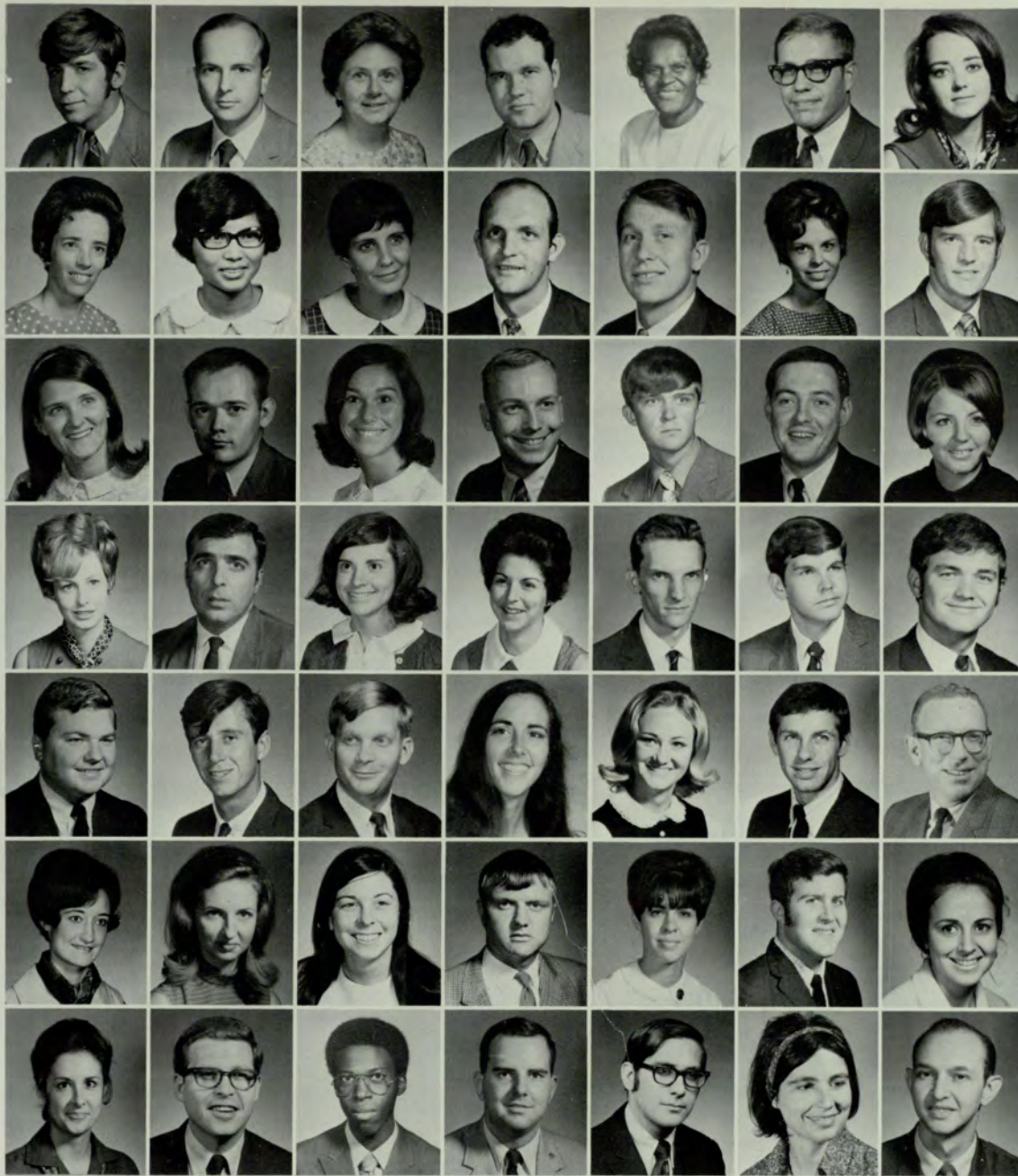

Hilley, Howard C.  
 Hodges, Gene L., Jr.  
 Hoenig, Doris E.  
 Hofstee, Michael  
 Hogan, Ruby Moffett  
 Holland, David F.  
 Holland, Sheryl V.

Holliday, Mara O.  
 Hon, Pui-Jane  
 Hood, Rosemary B.  
 Horne, Frank H.  
 Howel, Robert C.  
 Howell, Terri L.  
 Howze, Michael R.

Hubbard, Letitia H.  
 Hudson, James W.  
 Hudson, Jennifer P.  
 Huff, Bill G., Jr.  
 Hulse, Richard  
 Hunt, Robert Ord, Jr.  
 Hutson, Lynn E.

Ingram, Fay H.  
 Jackson, Claude V.  
 Jackson, Linda Cowan  
 Jackson, Sandra  
 Jansen, John  
 Jarrell, Julian H., Jr.  
 Jenkins, James R.

Jenkins, Jerry Dale  
 Jenkins, Larry N.  
 Jensen, Charles C.  
 Jeter, Benji Elaine  
 Jimmerson, Lynda  
 Johannngmeier, W. H.  
 Johns, Robert

Johnson, Beverly Sue  
 Johnson, Donna Ellen  
 Johnson, Terry  
 Johnson, Thomas  
 Jones, Anita  
 Jones, Donald P.  
 Jones, Lana A.

Jordan, Bettye Ann  
 Jordan, Ronald K.  
 Josey, James P.  
 Keller, Wm. Robert  
 Kelley, Daniel L.  
 Kennedy, Aurelia T.  
 Kephart, Richard H.





Kersh, Susan Helene  
 Kidd, James V.  
 Killian, Peggy Ruth  
 Kilpatrick, Jane Ann  
 Kinsey, Howard Dean  
 Kite, Philip Edgar C.  
 Knight, Jack



Knight, Joe Charles  
 Knopf, Roberta  
 Koeltz, Edward H.  
 Kohnke, Terrence F.  
 Kornegay, Linda B.  
 Krauss, David S.  
 Lafleur, Marie I.



Lail, Charlie J.  
 Lamountt, Linda L.  
 Laughridge, Charles  
 Law, Allen W.  
 Lawson, William B.  
 Leff, Susan E.  
 Leike, Richard H.





Leslie, Sharon Ann  
 Letchworth, Jimmy L.  
 Levy, Philip Simon  
 Lewis, Hugh Woolsey  
 Lewis, Julia Bruce  
 Lewis, Linda Carol  
 Lewis, Russell C.

Liang, Yvonne S.  
 Libman, Margaret  
 Liggin, Teresa C.  
 Little, James L.  
 Livingston, Mary A.  
 Locke, Carrie D.  
 Long, Linda Helen

Loudermilk, Alton  
 Low, Priscilla S.  
 Lowery, Sam Lamar  
 Luke, Ben Wesley  
 Lynch, Leo M.  
 Mackendree, William  
 Malkin, Sidney L.

Mangham, Roger D.  
 Manning, Glenn Wayne  
 Marshall, Glen F.  
 Martin, Bob P.  
 Martinez, Lincoln R.  
 Mason, Joe Michael  
 Mason, Perry Reid, Jr.

Massey, Janice Kay  
 Masters, Ronnie G.  
 Mastin, Catherine  
 Mathews, Doris J.  
 Matsumura, Akiko  
 Matthews, Walter D.  
 Maynard, Robert W.

Mayo, Kathryn Jewel  
 McCarty, Michael  
 McCollister, Thomas  
 McCrary, Albertine  
 McCreery, Nancy I.  
 McDaniel, Byrant R.  
 McDonald, Phillip H.

McDow, Beverle Anne  
 McDowell, Leslie D.  
 McElreath, Nickey D.  
 McElroy, Gregory W.  
 McElroy, Michael G.  
 McEwen, Patricia Lee  
 McGahee, Mary Lou

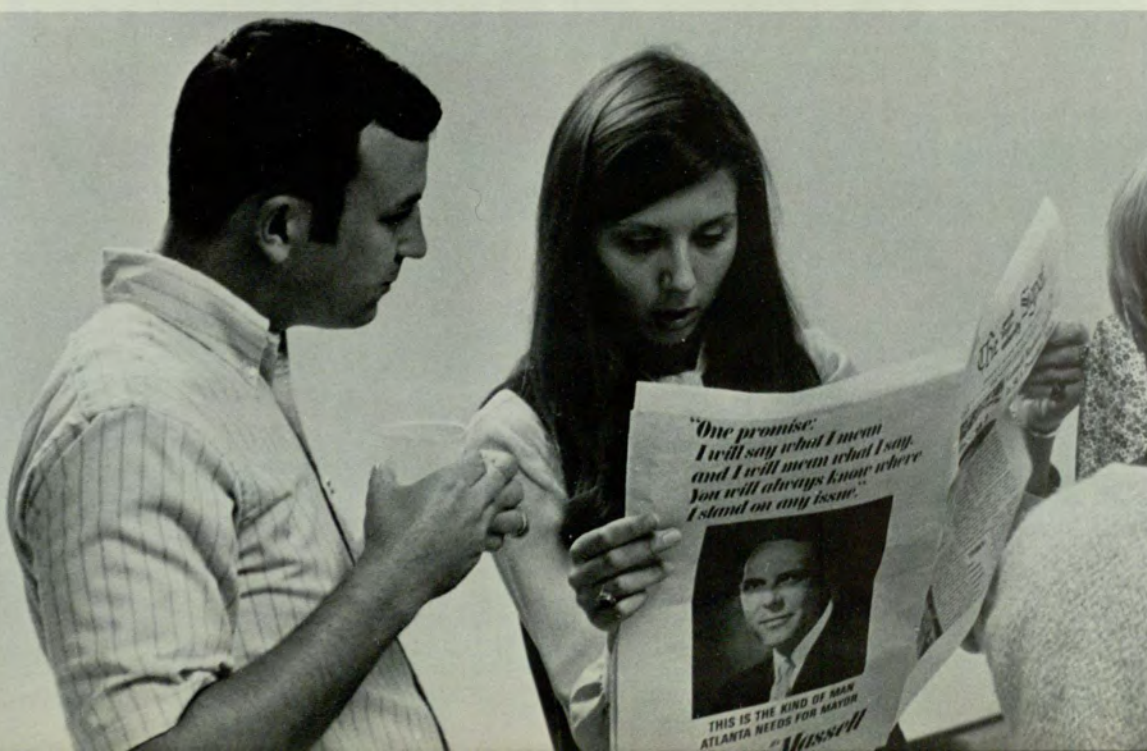



McGee, Wm. Radine  
 McGlaun, Cathy Hall  
 McKee, Beverly A.  
 McLeod, John D., Jr.  
 McLeroy, Mark E.  
 McMillan, William D.  
 McMorris, Lynda Lee



Meeler, Joseph Lee  
 Melvin, Emil J.  
 Merritt, James A.  
 Metheny, Carolyn E.  
 Meynard, James R.  
 Michaelson, Mark D.  
 Middlebrooks, James



Milkowski, John J.  
 Miller, John Bartley  
 Miller, Robert J.  
 Mills, Frances V.  
 Miranda, Lorraine  
 Mishasek, John S.  
 Mitchell, Michael Al





Moldavan, Michael S.  
 Monaghan, Ralph F., Jr.  
 Monroe, Michael  
 Monroe, Robert  
 Montgomery, Leslie W.  
 Moon, Charles F.  
 Moore, Lawrence E.

Moorehouse, Glen E.  
 Morgan, Tony Lee  
 Morris, Jane Ruth  
 Mosteller, Wm. W.  
 Moter, Polly Lowe  
 Mulford, Kerry Wolfe  
 Mulkey, Ronald H.

Mullany, Joseph T.  
 Mullinax, Eddy L.  
 Munhall, Kathleen P.  
 Murchie, Jann  
 Murray, Mike  
 Myers, William Frank  
 Neal, Roger William

Neff, Frank Martin  
 Nethery, Dana Allison  
 Newport, Dana Keith  
 Newton, Donald Leo  
 Nicholas, Timothy A.  
 Nikolas, Dacia  
 Nolan, Michael R.

Nowlin, Thomas A.  
 Okeke, Cyril Ogonie  
 Oliver, Glenn E.  
 O'Neill, Robert E.  
 Orr, Joseph Gordon  
 Oses, Norbert N.  
 Oswald, Carolyn Faye

Overley, David R.  
 Owen, Michael B.  
 Owens, Fred Mikell  
 Palmer, Lulu  
 Park, Susan Ann  
 Parkman, Ann  
 Parks, Cheryl Harper

Parrish, Michael E.  
 Patrick, Renee C.  
 Patterson, Louis E.  
 Payne, Leon  
 Peace, Joseph D.  
 Pearre, Gregory W.  
 Pece, Pamela M.





Pelot, James Curry  
 Pember, Frederic E.  
 Pendergrast, Joel E.  
 Perkerson, Angus M.  
 Perreault, Richard M.  
 Perryman, Donald W.  
 Perrymon, Joseph M.



Peters, Jonathan C.  
 Peterson, Wanda K.  
 Petzelt, John A.  
 Phillips, Bruce W.  
 Phillips, W. Marcus  
 Pickett, Gregory W.  
 Pickren, Charles E.



Pierce, Nancy Lynne  
 Pierce, Patricia E.  
 Pierson, Glenn N.  
 Pilcher, Wm. Collier  
 Pilsbury, Sharon  
 Pinkerton, Charles R.  
 Pirtle, Jon







Pirtle, Patricia Sue  
 Pitts, Joe Archie  
 Poplin, Michael L.  
 Powell, Robert Lee  
 Presley, R. Jean  
 Preston, Gary Leon  
 Prince, Frances C.

Pritchard, Stephen M.  
 Proctor, Walter B.  
 Prothro, Claudine  
 Pruitt, Charlotte L.  
 Pugh, Joe Morris, Jr.  
 Pupo, Carmen Celida  
 Purser, Glynn

Rackley, Sarah A.  
 Rains, Richard N.  
 Rains, Robert N.  
 Rast, David Thomas  
 Reid, George Lowe  
 Respass, Barbara C.  
 Rhea, Beverly Ann

Richardson, Leslie Y.  
 Rinehardt, Mary Sue  
 Roberts, D. Loretta  
 Roberts, Larry Lee  
 Rogers, Bobbie J.  
 Ross, William  
 Rowell, Elaine Hall

Rybovich, Sally  
 Ryles, Robert L.  
 Sanders, Ruby A.  
 Sapp, Joseph Gilbert  
 Saunders, Alma A.  
 Saunders, Harry G., Jr.  
 Schaffer, Joel E.

Scheinfeld, Harry J.  
 Schmid, Michael D.  
 Schunck, Stephen M.  
 Scott, Joanne Wilson  
 Screws, David Womack  
 Seidman, William A.  
 Seiter, Stephen R.

Shackelford, Douglas  
 Shannon, Judith A.  
 Sharp, Kate Marie  
 Shaw, Billye  
 Shaw, Steven Parker  
 Shell, Kathryn E.  
 Shepard, William D.





Shepherd, Thomas R.  
 Sidey, John M.  
 Simmons, Larry L.  
 Sims, Alan Edward  
 Sims, William Dorsey  
 Singleton, Jimmy R.  
 Skeen, Gordon H.



Sloan, Holley Ellen  
 Smith, Charles R.  
 Smith, Chas Raymond  
 Smith, Daisy Reeves  
 Smith, Emory Hoyt, Jr.  
 Smith, Homer Lee  
 Smith, Ilene



Smith, James Hubert  
 Smith, James Paul  
 Smith, Lacy Ernest  
 Smith, Larry Ray  
 Smith, Margaret R.  
 Smith, Marlan G.  
 Smith, Patricia Ann





Smith, Phillip W.  
 Smith, Raiford L.  
 Smith, Wm. Arthur  
 Southern, Douglas  
 Spear, Jenny L.  
 Sperry, Ruth Gibbons  
 Stallings, Michael O.

Stallings, Wm. Cary  
 Stanley, John Lee  
 Stanley, Sharon  
 Stephens, James  
 Stephens, Patricia A.  
 Stephens, Carole Ann  
 Stevens, Clark T.

Stevens, James L.  
 Stewart, Barbara W.  
 Stewart, Charles W.  
 Stewart, Donna C.  
 Stewart, Francis E.  
 Stewart, N. James  
 Stokes, Rolland

Stone, William R.  
 Strickland, Esther L.  
 Sullivan, Susan Ann  
 Summers, Kent W.  
 Surrency, John R, III  
 Sutton, James Ralph  
 Swancy, Beverly V.

Sweatman, Eil W.  
 Swope, Rosemary  
 Swygert, G. Render  
 Tayloe, Jesse Powell  
 Teague, Daune W.  
 Teague, Jerald C.  
 Testrake, Bernard K.

Tharp, Michael D.  
 Thomas, Julian R.  
 Thomas, Shelby Allen  
 Thompson, Carol E.  
 Thompson, Susan W.  
 Thornton, Donald G.  
 Threlkeld, Larry W.

Tillman, David  
 Timms, Lyndell  
 Tingle, Teresa G.  
 Tippins, Lindsey A.  
 Todd, Susan Ellen  
 Toney, Randall Lee  
 Trader, Benicia K.



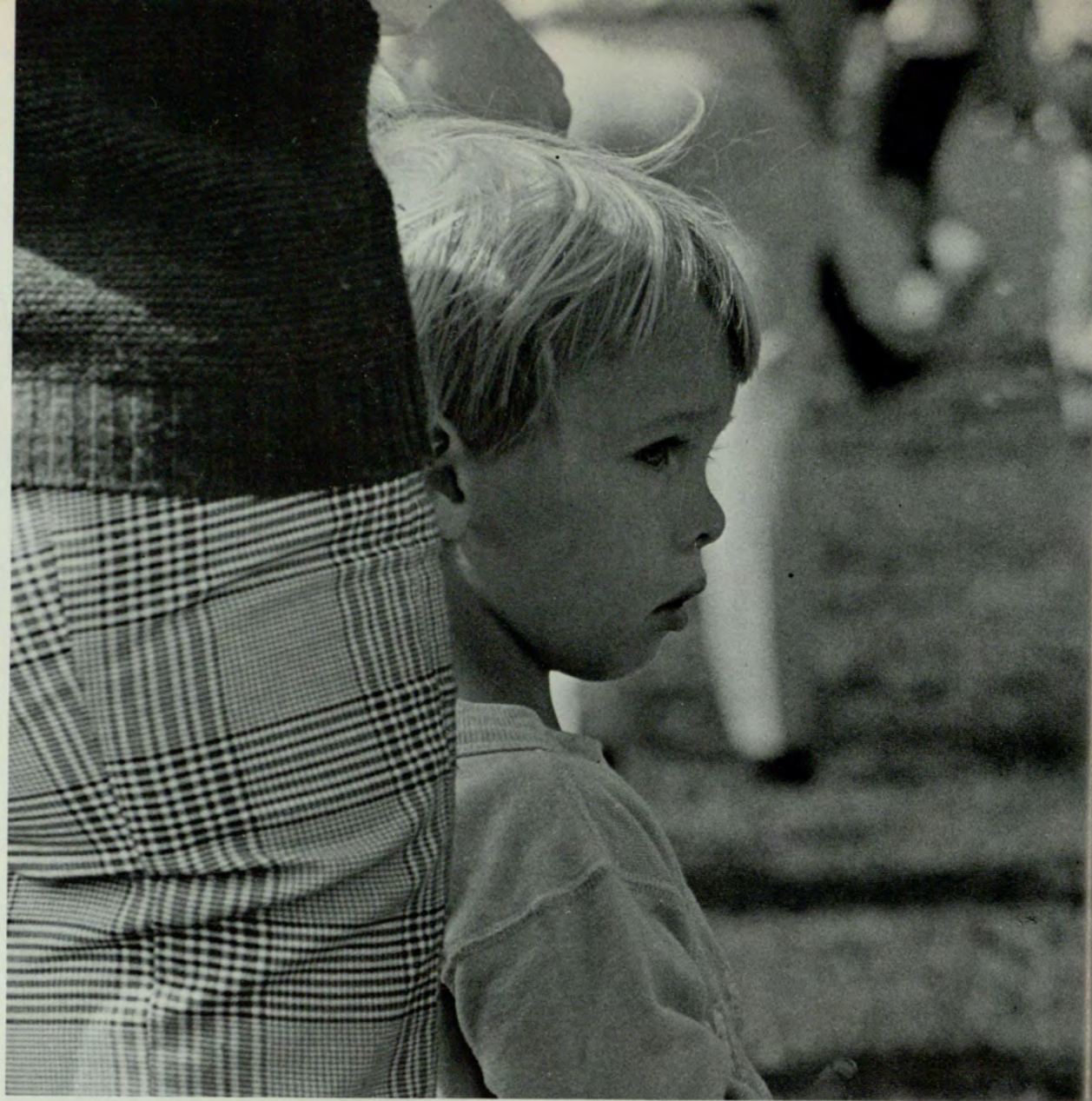

Troxell, Henry Maze  
 True, Leamarie  
 Truluck, Daniel W.  
 Turner, Aaron D.  
 Turner, Betty C.  
 Turner, Martin Lee  
 Turner, William Lee



Turnipseed, Richard  
 Tyer, John Lewis  
 Tygart, Peggy Ann  
 Underwood, Ronald L.  
 Vail, Christopher L.  
 Vaughn, Glenn M.  
 Vaughn, Leon Paul



Verner, Carol A.  
 Vincent, Roslynn A.  
 Waddell, Gary C.  
 Waddell, Gloria J.  
 Wade, Carolyn Snow  
 Wagner, Camille C.  
 Wait, Sheila J.



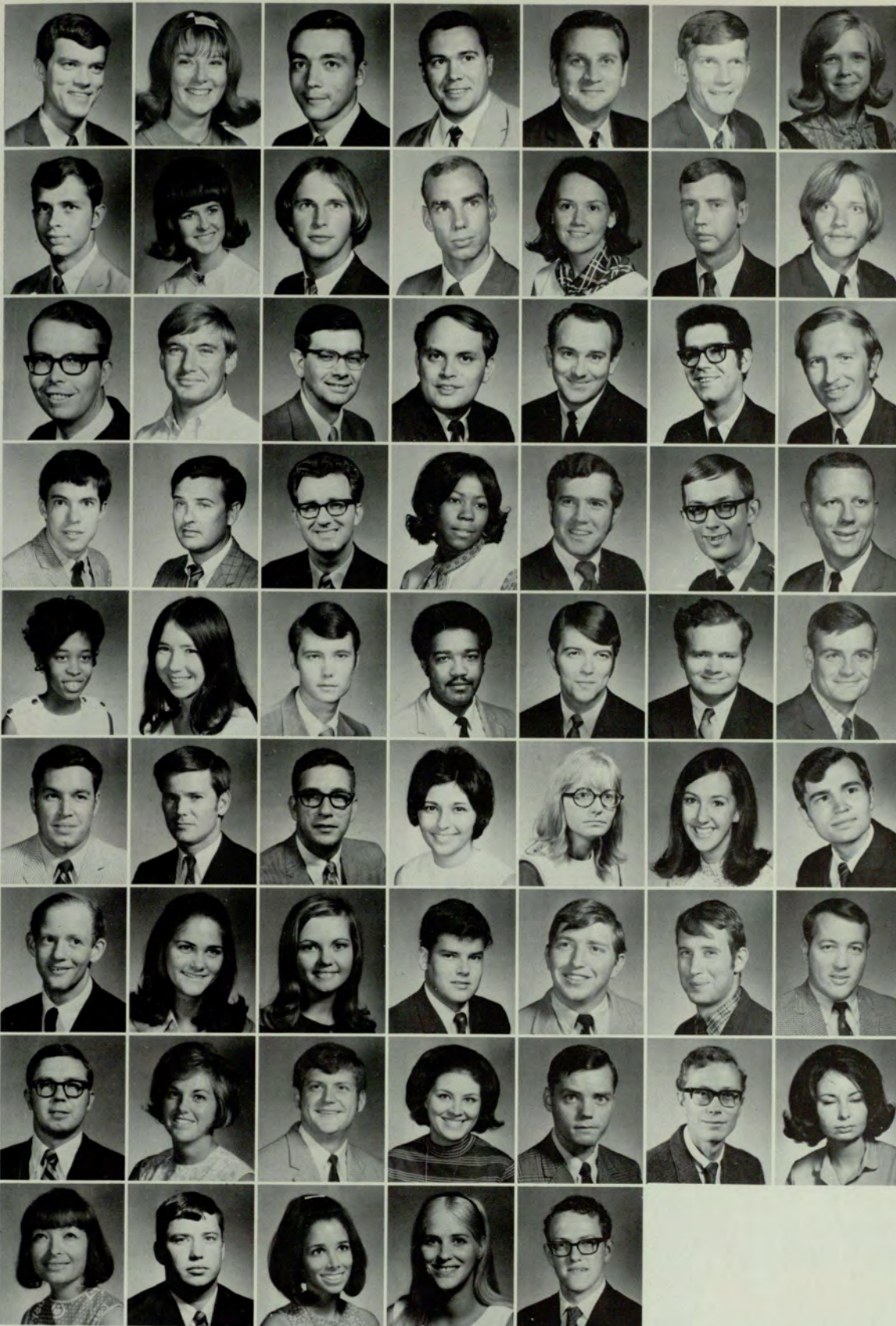

Walker, Charles E., Jr.  
Wallace, Cathy  
Warren, Michael W.  
Waters, Joseph C.  
Weatherford, Kenneth  
Webb, Jack Kenneth  
Webb, Sue Rochelle

Webster, Gary Howard  
Wellborn, Judy D.  
West, Edw Gerald  
Westbrook, Ed  
Westmoreland, Myra  
White, Elmer Thomas  
White, James Johnson

White, William Davis  
Whiteside, Phillip T.  
Whitley, Gerald F.  
Whitlock, Luther  
Whittle, Connie L.  
Whitworth, Charles R.  
Wilch, Terrence Wm.

Wilhite, Robert  
Wilkes, Wm. Wayne  
Wilkins, Joe H., Jr.  
Williams, Carol Anne  
Williams, David  
Williams, Emmett  
Williams, Fred C.

Williams, Karen D.  
Williams, Olivia  
Williams, Paul A.  
Williams, Raphael  
Williams, Ronald W.  
Willingham, Roderick  
Willis, Cade Edward

Willis, Roger C.  
Wilson, Franklin W.  
Wilson, Harold M.  
Wilson, Joan Kay  
Wilson, Zane  
Winfree, Barbara R.  
Wingard, Karl H.

Wise, Walter Wayne  
Wolff, Marian H.  
Wootan, Ann  
Works, Robert B., Jr.  
Worley, David T.  
Wright, Gary  
Wright, Jerrell

Wyche, Luther Ronald  
Yanessa, Judith O.  
York, Edward C.  
York, Martha Jo  
York, Michael G.  
Young, James L., III  
Young, Susan

Zahler, Rachel  
Zartman, Dan A.  
Zelman, Arona Eva  
Zivan, Barbara Lee  
Zukowski, Ronald R.

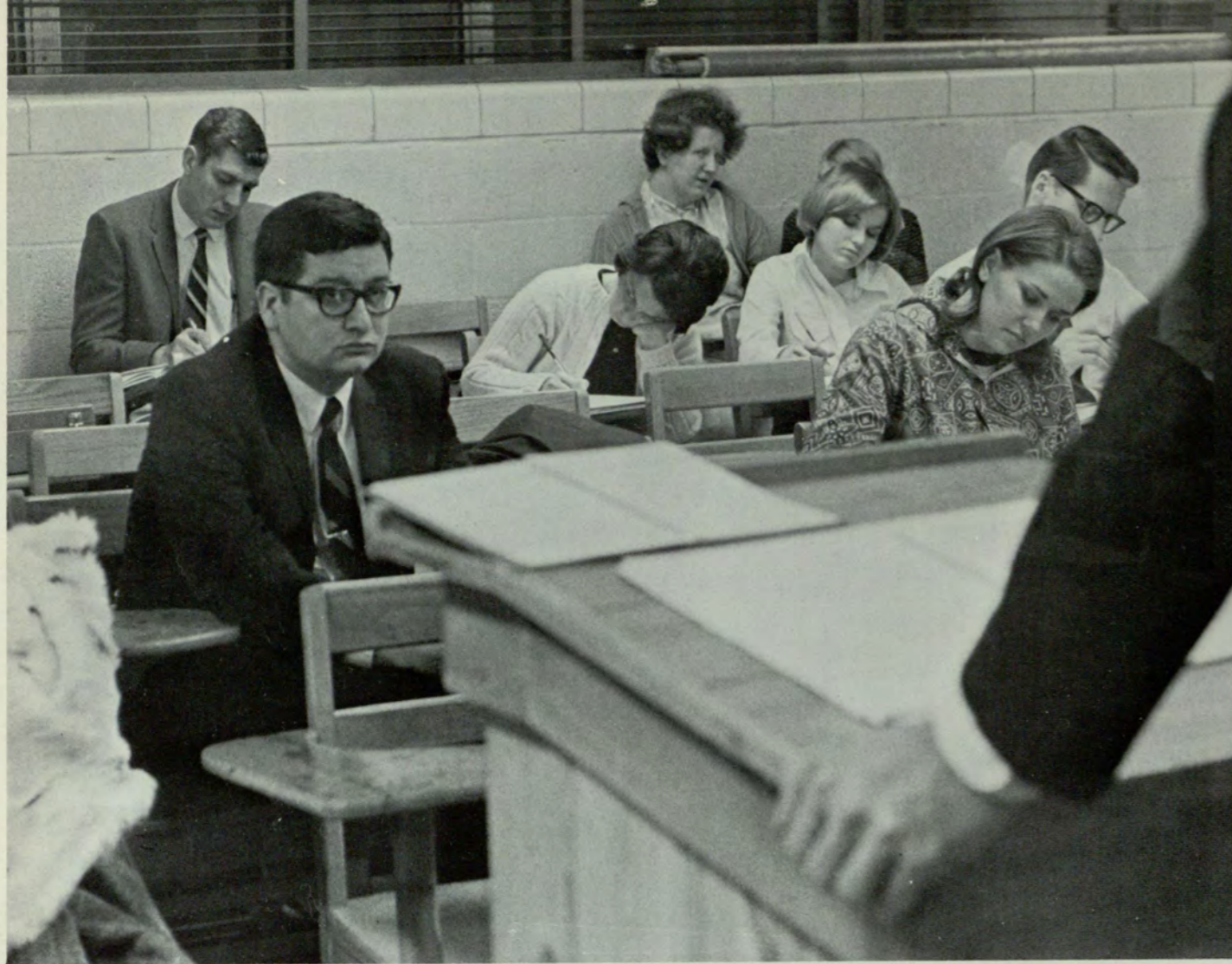

"Students here have varied backgrounds so it's easy to find out something about all the facts of life."

"Since I joined the sorority, I've been involved in many more activities."

## Sophomores



"I like the professors here at Ga. State. They realize I'm a person as well as a student."



"I know a candidate is trying when he takes the time to meet students before the election; therefore, I feel he's worthy of my vote."



"It's easy to meet people in class, but after classes, everyone goes his own way."

Abernathy, Carl  
 Abernathy, Michael S.  
 Adecock, William W.  
 Alexander, Donald R.  
 Allen, Darlene Sue  
 Allen, John Henry  
 Aloï, Elizabeth L.



Alston, Evdora K.  
 Anderson, Wendy H.  
 Antebi, Suzanne  
 Applebaum, Jeffery S.  
 Ariail, Deborah Anne  
 Arnett, Clifford  
 Arnold, Evelyn D.



Asbell, Donna Jean  
 Askew, Rickey Lee  
 Avery, Neil L.  
 Bailey, Gerald L.  
 Bainbridge Lynn F.  
 Bairan, Libby A.  
 Baker, Joe Allen



Barber, James S.  
 Barber, Martha  
 Barber, Stephen W.  
 Barber, Wm. Thomas  
 Barfield, Harriet C.  
 Barnwell, Homer C.  
 Barrett, Audrey F.



Barrows, Robert A., Jr.  
 Barze, Ronald Bruce  
 Baugh, Jacqueline H.  
 Baughan, Kenneth L.  
 Baumann, Michael J.  
 Bearden, James L.  
 Beeks, Joyce Ann



Belden, Dora, J.  
 Bell, Nancy Wood  
 Benefield, Duane A.  
 Bennett, Eddie Hoyt  
 Bentley, John Lee  
 Berg, Michael L.  
 Berggren, Linda E.



Berman, Nancy  
 Berry, Rebecca C.  
 Black, Stephen  
 Blackman, Karen C.  
 Blanchard, Charles C.  
 Bode, Christopher C.  
 Boling, Jan S.

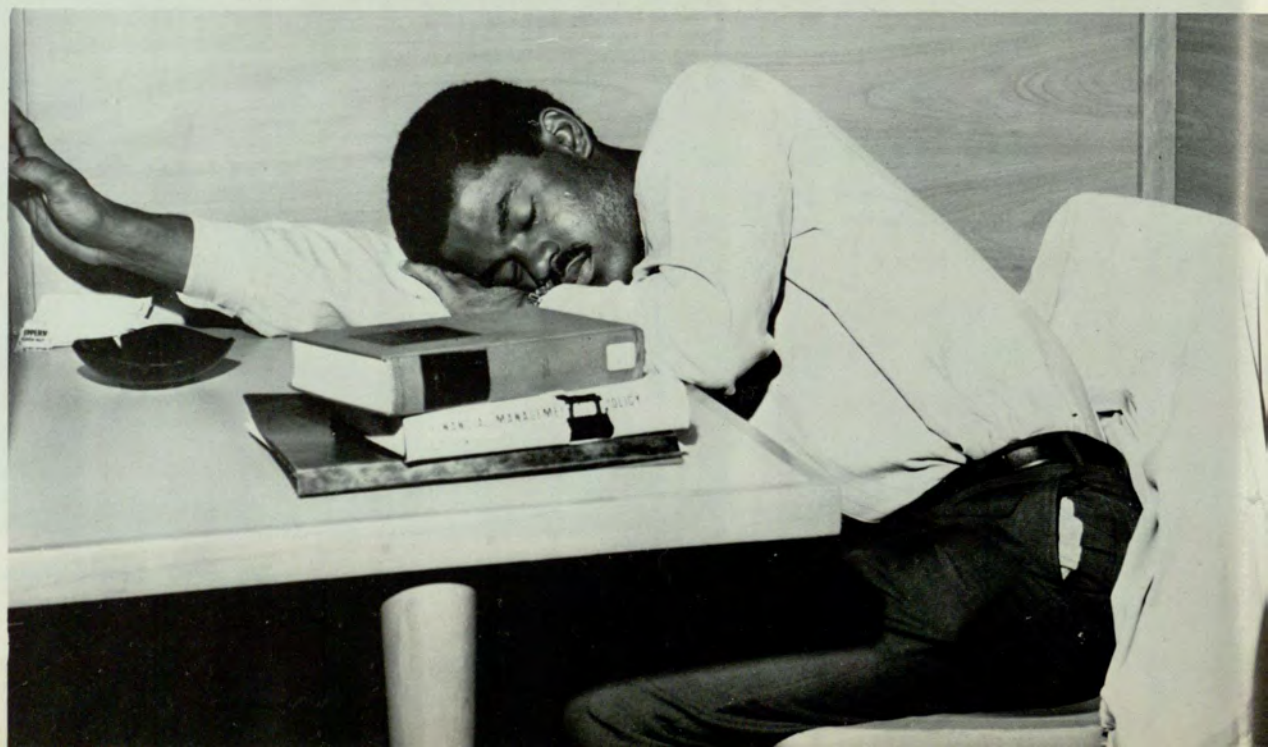



Booth, Eloise C.  
 Booth, Mary A.  
 Bounds, Stephen H.  
 Bowden, Robert A.  
 Bowen, Alan Charles  
 Boyd, Robert L.  
 Boyle, Helen R.

Brackett, Elaine F.  
 Bradford, Gene Paul  
 Bradley, Linda Mary  
 Brantley, Diane B.  
 Brantley, Edward L.  
 Brantley, Tessa L.  
 Brewer, James R., Jr.

Brewster, Susan G.  
 Bridges, Joe W.  
 Brown, Bobbie R.  
 Brown, Cynthia  
 Brown, Larry Dennis  
 Brown, Linda  
 Brownyard, Thomas G.



Brumbelow, George B.  
 Bryant, Allen C.  
 Buce, Walter Howard  
 Buckner, Hassie L.  
 Buleri, Ben Joseph  
 Bullard, Charles J.  
 Bullock, Nora R.



Bulman, Laura  
 Burden, Randy Oliver  
 Burdette, Robert B.  
 Burge, Suzanne M.  
 Butler, Clarence T.  
 Butler, Nancy Bonita  
 Butts, Rosalyn



Byrd, Larry P.  
 Cain, James C.  
 Cain, Susie Mae  
 Cameron, Linda Neal  
 Camp, Diane M.  
 Camp, Phyllis A.  
 Campbell, Barbara D.



Cannon, Linda Henley  
 Cannon, Michael P.  
 Cannon, Roy L.  
 Cannon, Wm. Patrick  
 Caperton, Jason  
 Capps, Michael F.  
 Carere, George A.



Carr, Richard L.  
 Carroll, Shirley S.  
 Carson, Mark Clayton  
 Carter, Don Everett  
 Carter, Elizabeth A.  
 Carter, John L.  
 Carter, Wick



Casal, Matias Adolfo  
 Cassady, Samuel A., Jr.  
 Cassels, Richard S.  
 Castro, Bennett R.  
 Cato, Wm. Randolph  
 Chaikin, Robert A.  
 Chang, Tung-Kong



Chapman, Connie J.  
 Chitwood, Dean E.  
 Christopher, William  
 Chupp, Deborah  
 Clark, Dorothy  
 Clark, Katherine I.  
 Clay, Brenda G.





Cline, Bobby Ray  
 Cochran, Molly  
 Coffey, Mary Bryson  
 Coleman, George Marc  
 Collins, Vicki  
 Connell, Timothy  
 Conort, Noreen E.

Cook, Ann Elizabeth  
 Cook, James Franklin  
 Cooper, Allan L.  
 Cooper, Barbara J.  
 Cooper, Ben Allen  
 Copeland, Lewis R.  
 Coppolino, Charles J.

Corbin, Donna J.  
 Cornish, Cathy  
 Cosby, Gail  
 Cowart, Laura Joan  
 Cox, Randy Louis  
 Craig, Joy Elizabeth  
 Cristol, Steven Marc

Crockett, James G.  
 Crysler, Thomas P.  
 Culotta, Cheryl L.  
 Culwell, Peter Leroy  
 Currie, Mary Linda  
 Daniel, Donna  
 Daniel, Elinor Ann



Daniel, Mary Jane  
 Darby, Susanne P.  
 Darcey, Lynn E.  
 Darnell, Lonnie K.  
 Daughtery, Joe C.  
 Davis, Bennie E.  
 Davis, Carol Jane



Davis, Claude L.  
 Davis, Diane  
 Davis, Susan B.  
 Dawson, Stanley A.  
 Delbridge, John E.  
 Dennard, Jacquelyn  
 Dennis, George W.



Dennis, Paul R.  
 Dick, John S.  
 Dickson, Anne Sewell  
 Dillingham, Elbert C.  
 Dilts, Laverne Wm.  
 Dixon, Archie D.  
 Dockery, Wilbur J.



Donaldson, Robert J.  
 Dover, Louis B., Jr.  
 Drane, Kenneth R.  
 Drumheller, Martha F.  
 Duckworth, Ernest B.  
 Duckworth, Rosemary  
 Duke, James H.



Duke, Peggy J.  
 Ducan, Walker J., Jr.  
 Duren, Stanley R.  
 Efferson, Robert A.  
 Ehrhart, Charles P.  
 Elder, Pauline  
 Ellis, Sarahann F.



Elsej, Frederick T.  
 Emerick, Linda J.  
 England, Leonard J.  
 Erwin, Margana Gail  
 Evans, Annie Marie  
 Everage, John W.  
 Fairburn, Lynne C.





Falk, Gyda Margaret  
 Faulkner, Francis W.  
 Ferguson, Linda F.  
 Fields, Anson A., III  
 Fields, Donna C.  
 Fincher, Denford Ray  
 Flowers, Beverly Ann

Foley, Richard K.  
 Foster, Franklin C.  
 Foster, James Neal  
 Fowler, Jennifer L.  
 Fowler, Jerry M.  
 Frazier, Carl  
 Freeman, Candice C.

Frost, Glenda D.  
 Frost, William M.  
 Futch, Daniel G.  
 Gadd, Catherine L.  
 Gaither, Gloria Jean  
 Garrison, Joanna N.  
 Gary, Ronald Allen

Gibson, Thomas Fred  
 Gilbert, Stephen J.  
 Gilmore, Patricia H.  
 Givens, Dan Johnson  
 Glasky, Marvin R.  
 Glaze, Thomas Merle  
 Glover, Lamont H.



Goldin, Jack T.  
 Goodyear, George C.  
 Gordon, Ella Dean  
 Grace, Robert Harvey  
 Graham, Brenda B.  
 Greene, Rhona G.  
 Greene, Ronald Dean



Grinnell, David Alan  
 Grist, William  
 Grossman, Stewart C.  
 Grove, Barbara Ann  
 Gunn, Ernestine  
 Gunnels, Bernard  
 Gutzler, Gail A.



Guy, Judith Marie  
 Hamrick, Mabel J.  
 Harden, Harper H., III  
 Hardin, George Barry  
 Hardison, Derek J.  
 Hardy, Arthur L.  
 Harper, Rita



Harris, John Richard  
 Harwell, Benjamin E.  
 Henry, Bradford W.  
 Henry, William G.  
 Hicks, David Russell  
 Higbie, Pamela Jane  
 Hilbers, Katherine A.



Hill, Jimmy  
 Hill, Myles Greene  
 Hill, Nancy D.  
 Hinton, Jerry Wayne  
 Hirsch, Anne Newport  
 Hodge, Dorothy L.  
 Hodge, John J.



Holbrook, Marsha E.  
 Holland, Sherry W.  
 Holmes, Richard G.  
 Hooper, Alice  
 Horne, Barbara Ann  
 Horsley, Wiley W.  
 Houston, Barbara K.





Hudson, Wallace Q.  
 Hudspeth, Barbara A.  
 Hulsey, Jeanie E.  
 Hutcheson, Sally  
 Inagaki, Naoki  
 Ingalls, Clyde F.  
 Ingram, Darrell W.

Ingram, James David  
 Irwin, Evelyn  
 Jackson, Carolyn  
 Jackson, Joel  
 Jackson, William A.  
 Jefferson, Jacquelin  
 Jenkins, Tom Gordon

Johnson, Julia Ann  
 Johnson, Lydia Ann  
 Johnson, Patricia M.  
 Johnson, Veronica  
 Jones, Aline Marie  
 Jones, French Allan  
 Jones, Mimi Tarplee

Jones, Paul Alan  
 Jones, Walter Philip  
 Jordan, David F.  
 Julian, John Dee  
 Justice, Alton Elmo  
 Kane, Linda Marie  
 Kantner, Malcolm C.



Karski, Daniel N.  
 Kayser, Christopher  
 Keever, Vickie Ann  
 Kelley, Brenda M.  
 Kelley, William D., Jr.  
 Kelly, Suzanne E.  
 Kempe, Susan



Kennedy, Marjorie J.  
 Kennelly, Shannon L.  
 Kiblinger, Carl D.  
 Kidd, Jean Brown  
 Kinard, Len Bruce  
 King, Douglas L.  
 King, Pamela J.



King, Ralph E.  
 King, Sally C.  
 Kingman, Richard S.  
 Kite, Jesse, III  
 Kittrell, Hollis L.  
 Klamke, Alexis A.  
 Knight, Julian



Krider, Patricia A.  
 Kyle, Samuel Boyles  
 Lackey, Thurman W.  
 Ladzinske, Elizabeth  
 Lambert, Frances E.  
 Lambeth, Elizabeth A.  
 Langston, David



Laubach, Garrett  
 Lawrence, Kenneth R.  
 Lea, Harold L.  
 Leathers, Eric Ross  
 Lee, Floy Purcell  
 Lemay, Daniel James  
 Levison, Charles R.



Lewis, Bill Kirkland  
 Lindsey, Joseph B.  
 Lipsett, Leonard A.  
 Loftin, Stacey W.  
 Loggins, Benjamin R.  
 Lomonaco, Marie  
 Loper, Barbara Jean





Lowe, Michael Rodney  
 Lowe, Samuel F.  
 Lucas, James Napier  
 Mabrey, Peggy Lee  
 Mack, Susan L.  
 Mackenzie, Bonnie  
 Magill, Lafayette J.

Malone, Linda C.  
 Mannick, Michelle  
 Martin, Joni  
 Martin, Robert  
 Martin, Wm. Edwin  
 Martinez, Carmelo R.  
 Mason, Brenda

Massey, Mary E.  
 Mather, Wm. Hardeman  
 Matthews, Marilyn C.  
 Mattison, Kent M.  
 Mayo, Joel Kenneth  
 McCarty, John  
 McCleskey, Richard L.



McClure, Judy Cole  
 McCoy, Wendell B., Jr.  
 McCullough, Barbara  
 McCune, Virginia L.  
 McDaniel, J. Marvin  
 McDaniel, Linda Jean  
 McDonald, Pamela A.



McDonald, Robert  
 McDonald, Rosemary  
 McElroy, Richard B.  
 McFarland, Donald R.  
 McGlaun, George R.  
 McGowan, Jack  
 McGraw, Cathy Lynn



McKenzie, Marylu C.  
 McLaughlin, Judith R.  
 McLeod, Stephen E.  
 McNair, Donald Ray  
 McSeveney, Jane S.  
 Meadows, Joseph S.  
 Mee, Cynthia B.



Megar, Diana K.  
 Melancon, Duane  
 Middleton, Peggy G.  
 Milam, Peggy Ann  
 Miller, Richard L.  
 Millsap, Linda  
 Moncrief, Deborah J.



Montgomery, William  
 Moody, Margaret L.  
 Moon, Terry T.  
 Moore, Jack Lynn  
 Moore, John B.  
 Moore, Linda Suzanne  
 Moore, Thomas



Morris, Alvin V.  
 Morris, Brenda F.  
 Morris, Deborah A.  
 Morrison, Gervis  
 Morrow, Susan Salome  
 Moss, Henry Wm., III  
 Mote, Charles C.



Murray, Jerry W.  
 Musgrove, Horace Ray  
 Musick, Barbara Joy  
 Mwamba, Steve Bwalya  
 Nabors, Kathryn  
 Nash, James Willie  
 Nash, Marsha C.



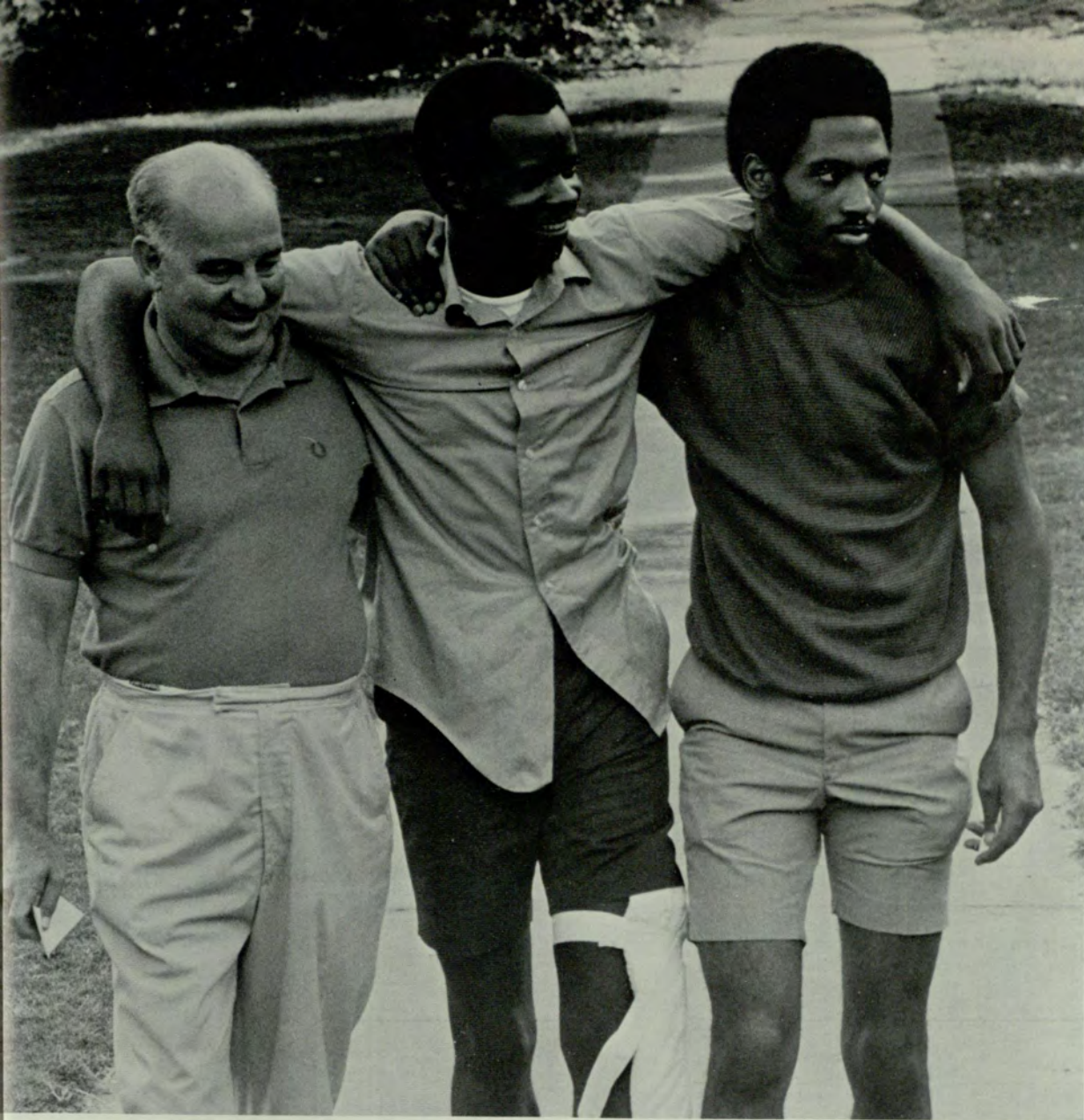

Needom, Ryland  
 Ness, Margit Ellen  
 Newman, Terry Ellen  
 Nicholson, Jamie R.  
 Nix, Cindy Nell  
 Nolan, Glover G.  
 Norris, Kathleen K.

Padgett, Reed W.  
 Panter, Rebecca E.  
 Parker, Brenda D.  
 Parker, William F.  
 Parr, Joanne  
 Parrott, Clarence A.  
 Patterson, Bernie

Patton, William J.  
 Payne, Alice S.  
 Payne, Robert  
 Perkins, Larry L.  
 Perry, Dorothy Jean  
 Petty, Nedra Lanette  
 Phelan, Richard B.

Phillips, Judy D.  
 Phillips, Ronald B.  
 Philpot, Cynthia A.  
 Pinera, Mauro  
 Plunkett, Charles W.  
 Podsiad, Frances L.  
 Pomeroy, Louise



Pope, Charles  
 Poston, Marian  
 Powell, Laura R.  
 Powell, Louise  
 Prather, James Boyd  
 Presley, Charles R.  
 Pryor, Stephanie



Pulliam, James H.  
 Pulliam, Robert A.  
 Ragsdale, Frankie  
 Rauschenberg, Wm. H.  
 Rauschenberg, Glenda  
 Ray, Lonnie David  
 Reece, Patricia



Reeves, Vicki Y.  
 Reiber, Kathleen C.  
 Reingold, Diana K.  
 Reuter, Susan Louise  
 Riemer, John  
 Robertson, David P.  
 Robinson, John Henry



Rogers, Robert W.  
 Roper, Wm. Aaron  
 Rossie, George J.  
 Rucker, Gregory A.  
 Ruth, Peter John  
 Rutledge, Thomas W.  
 Saleker, Harry F.



Sanders, Barbara F.  
 Sanders, Carlos L.  
 Saxon, Joyce Marie  
 Schaaf, Michael J.  
 Schell, Jimmy Sidney  
 Schneid, Elmer F., Jr.  
 Schultz, George F.



Schulze, William  
 Schotanus, John  
 Scott, Douglas G.  
 Scott, Gene E.  
 Searls, Karen A.  
 Sears, Carol Burgess  
 Sears, Julian Kermit





Seidenberg, Laura P.  
 Sermos, Gus Grable  
 Sharp, Mary E.  
 Sharp, Thomas David  
 Shaw, Janet D.  
 Shelton, Julie C.  
 Sherrer, Paula Stone

Shoup, Laura  
 Siegel, Sally L.  
 Silverstein, Betty A.  
 Sims, John Miller  
 Sinclair, Ginger E.  
 Sininger, Victoria  
 Sinnen, Roger Wayne

Sinore, Janette A.  
 Sitton, Michael S.  
 Skoczek, Jo E.  
 Smith, Bertha W.  
 Smith, Deborah  
 Smith, Gail Tingle  
 Smith, Howard C.

Smith, Jacob M.  
 Smith, Jeff Davis, Jr.  
 Smith, John Warren G.  
 Smith, Joseph P., Jr.  
 Smith, Mary Carolyn  
 Solomon, Leonard M.  
 Sorrow, Margaret D.



Sowden, Bethrene F.  
 Sparks, James Albert  
 Spence, Oscar C.  
 Stallworth, Carlton  
 Stamps, Suzanne  
 Stanley, Maureen  
 Stanton, Wilbur



Stapleton, Ellen L.  
 Steele, Susan Marie  
 Stephens, Harold W.  
 Stewart, Bradley N.  
 Stomps, Cheryl Ann  
 Strickland, Leon A.  
 Stubbs, Patricia A.



Sumner, Richard M.  
 Sykes, Richard A.  
 Taffs, Richard M.  
 Talmadge, Lynda D.  
 Tapp, Charles R.  
 Taylor, Betty Marie  
 Taylor, Larry A.



Tegelaar, David J.  
 Terrell, Haeston G.  
 Thomas, Clarence H.  
 Thomas, Lillian M.  
 Tierney, Mary Jane  
 Toney, Victoria  
 Tracy, Thomas Edward



Trammell, Raymond L.  
 Tuchman, Perla  
 Tucker, Joseph  
 Turner, Guy A.  
 Van Horn, Johnny C.  
 Vance, Odie D.  
 Vanhouten, Ronald W.



Vanlandingham, A.  
 Vassey, Carolyn F.  
 Vinson, Thomas R.  
 Voyles, Lee Leonard  
 Wages, John Daniel  
 Walburn, Michael A.  
 Walker, Linda L.





Walker, Ronald  
Walker, William  
Wallace, Brenda K.  
Walsh, Barbara M.  
Walz, Grace C.  
Ward, Carol E.  
Watkins, Freida Ann



Watkins, Walter K.  
Watts, Richard M.  
Weatherly, Thomas J.  
Webb, Lyndall C.  
Weems, Barbara Ann  
Weinstein, Malcolm  
Welch, Alan Martin



Wellsandt, Truman L.  
Werbell, Mitchell L.  
Wheeler, James Wm.  
Wheeler, Jerry Lamar  
Whitaker, Richard L.  
White, Guy Leroy  
White, Patricia Ann



White, Richard Irvin  
Wilder, Henry Wilson  
Wilkes, Ernest O., Jr.  
Williams, Frederick  
Williams, Joseph R.  
Williams, Rebecca  
Williams, Shirley J.



Williamson, Donna L.  
Willingham, Stephen  
Willis, Daniel  
Wilson, Donald S.  
Wilson, George S.  
Wilson, Marianne  
Wilson, Nancy E.



Windsor, Charles C.  
Wine, Elizabeth Ann  
Wines, James Ralph  
Winston, Philip  
Wise, Eugenia F.  
Wolf, Joanna L.  
Wolfe, Johnny



Wooten, Mary L.  
Worley, James F.  
Wright, Fred L.  
Wyrick, Alexa C.  
Yamamoto, Masao  
Yarbrough, John O.  
Yeager, Kenneth F.



Yeomans, Ella E.  
Yocom, John W.  
Young, Harold Walton  
Zacharias, Linda A.  
Zarovsky, Gyll  
Zotos, Panatiotis



"Orientation helped me to know what to expect here."



"Registration was . . . well, quite different."



"In high school I didn't have to study. Now I have to study most of the time."

"The fraternity I pledged made me feel like an individual."



"College is a big change. I can wear most anything I want."

## Freshmen



Aaron, Charles Isaac  
 Abbott, Nancy Jean  
 Abraham, Sara E.  
 Abrahams, Johnsie W.  
 Adair, Denise H.  
 Adams, Roy W.  
 Adams, Rudolph



Adams, Stanley Ed  
 Ahern, George Samuel  
 Aiken, Barbara H.  
 Akin, Don Goss  
 Akins, James H., Jr.  
 Akins, Nora E.  
 Akridge, Pauline



Albrecht, Penny L.  
 Aldredge, Barbara J.  
 Alewine, David R.  
 Alexander, Carolyn R.  
 Alexander, Patricia  
 Alexander, Sylvia D.  
 Allen, Anthony M.



Allen, Connie Sue  
 Allen, Marsha J.  
 Allen, Patricia G.  
 Allen, Richard  
 Allen, Rosebud C.  
 Allen, Wesley E.  
 Alwine, Beverly







Anderson, Carolyn B.  
Anderson, Dawn M.  
Anderson, Patricia  
Anderson, Tallifer A.  
Andrews, Steven J.  
Angelich, William F.  
Arent, Roland J.

Argo, Stanly Keith  
Armour, Bernadette  
Arnold, Richard L.  
Arwood, Lotte Ruth  
Ashworth, Joseph K.  
Askew, William E.  
Attaway, Deanna

Austin, Anne Cagle  
Austin, Willard  
Autry, E. Denise  
Ayers, Dave Alan  
Babb, Wanda Sue  
Bailey, James Ronnie  
Bailey, Richard C.

Bailey, Robt. Lee, Jr.  
Baker, Charles Allen  
Baker, Gary David  
Balcer, Pamela M.  
Ballard, Allan J.  
Ballard, D. Ann  
Banks, Phil

Barber, Gary D.  
Bardwell, Patricia L.  
Barker, James H.  
Barker, Kerry Lee  
Barker, Larry A.  
Barlow, John R.  
Barnum, Joshua E.

Bass, Debra J.  
Bass, Susan L.  
Bassett, Sharon J.  
Baugh, Frances G.  
Baughcum, Jerry A.  
Baumgartner, Mary T.  
Baxter, Barbara J.

Bayne, Sally Mae  
Beach, Susan J.  
Beale, Karen Lynn  
Beall, Susan Jane  
Beard, Philip Scott  
Beasley, Karen L.  
Beasley, Troy D.



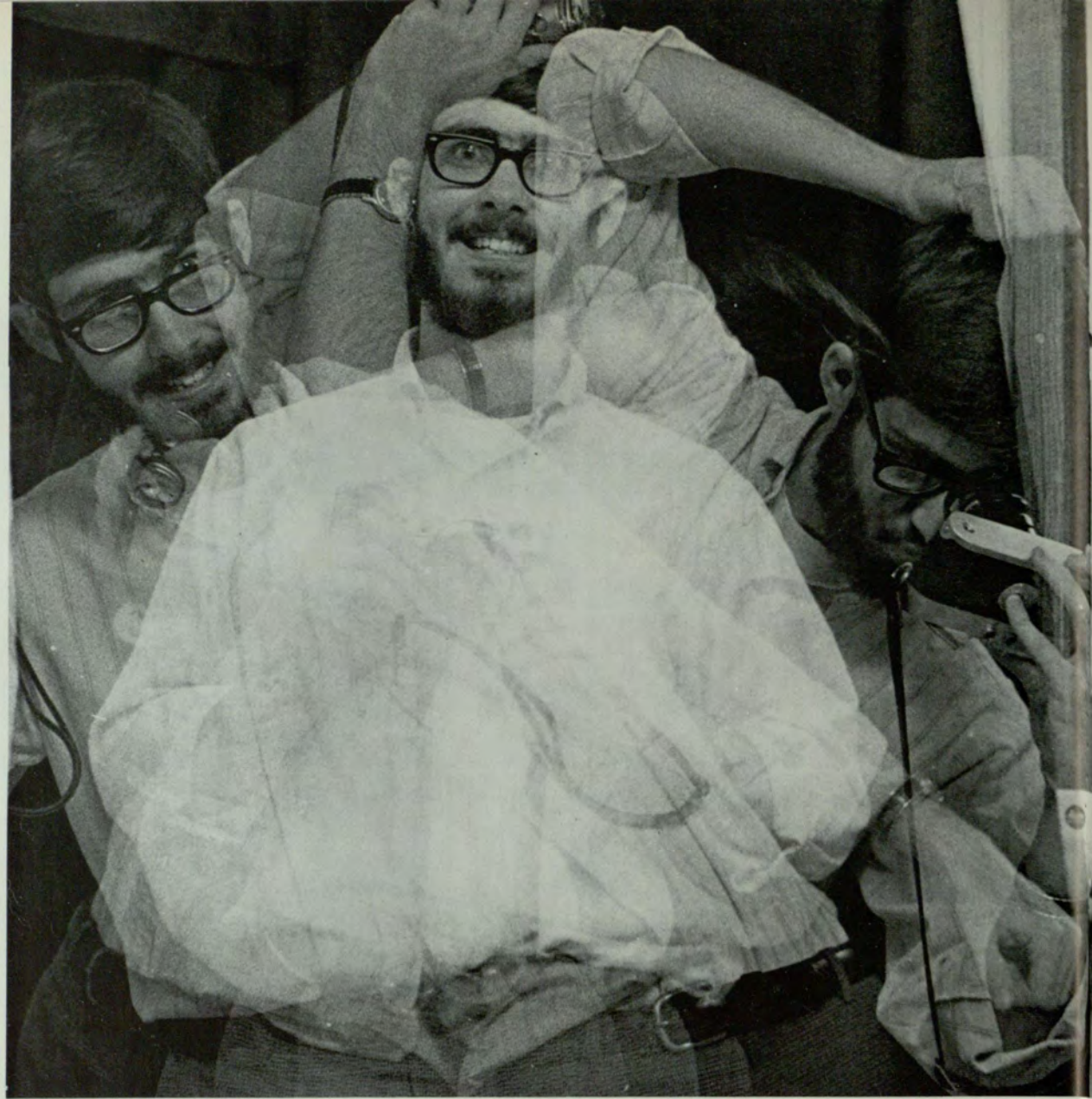

Beaver, Carol S.  
 Beckham, Linda C.  
 Beem, Jane S.  
 Beiser, Cenci C.  
 Belken, Vikke L.  
 Bell, Gloria Ruth  
 Bell, Herman L.



Benjamin, Sandra  
 Bennet, Margie E.  
 Bentley, Susie  
 Benton, Robbie Dale  
 Bergen, Patricia C.  
 Berlin, Douglas S.  
 Bernard, Theda Mae



Betts, Jennie  
 Betts, Mickey I.  
 Bice, Deborah L.  
 Bidez, Gary R.  
 Bingham, Alice E.  
 Bishop, Roy H.  
 Black, Thomas H.



Blair, Joyce G.  
 Blair, Karen Lynn  
 Blakeman, Carl A.  
 Blalock, Betty Jo  
 Blalock, Mary Lynn  
 Blalock, Robert N., Jr.  
 Blanco, Beatriz



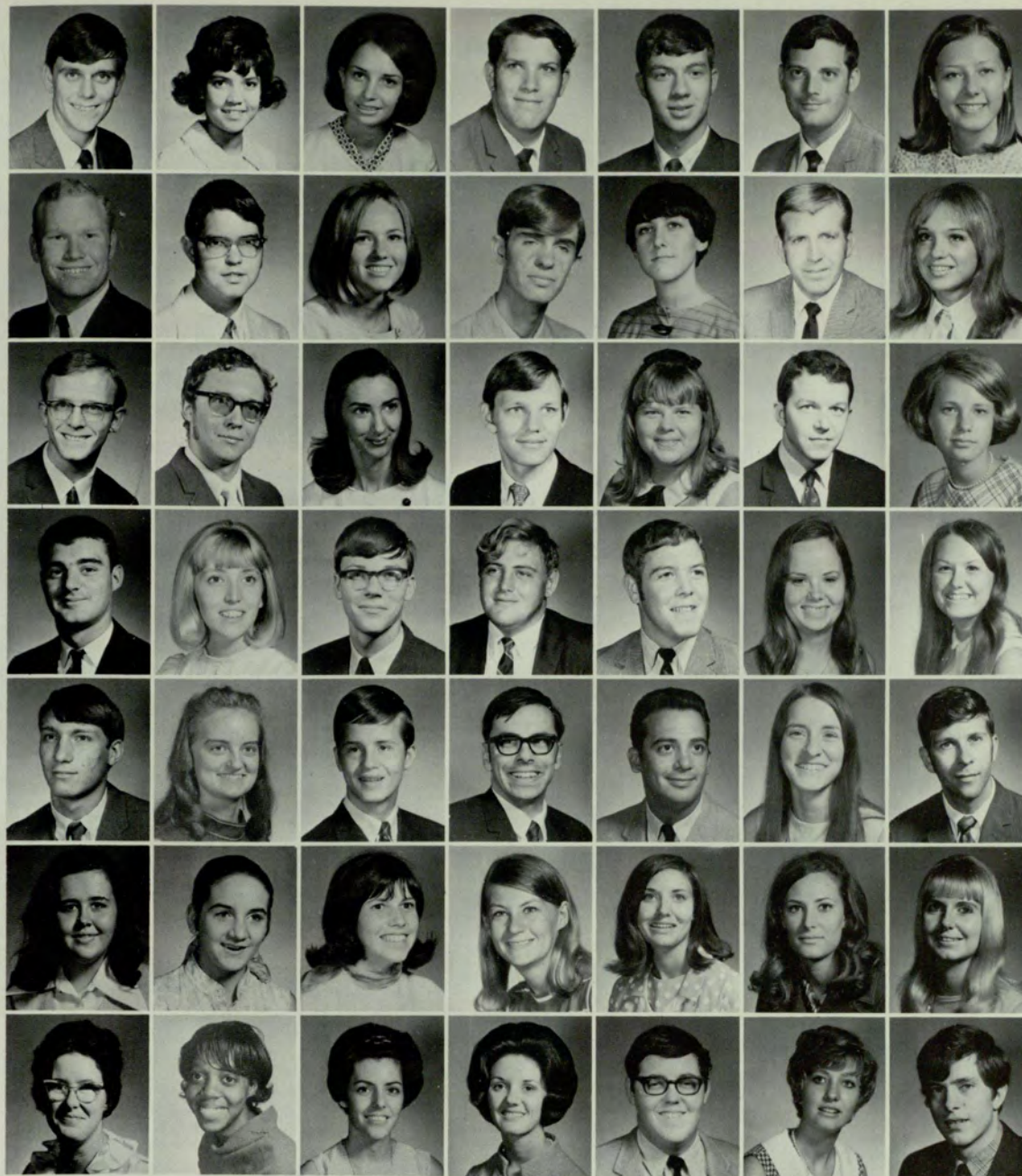

Blankenship, Peter A.  
Blaylock, Sheila  
Bleckley, Caroline  
Blevins, Randall A.  
Bliss, John Norman  
Bloodworth, Charles  
Blume, Barbara

Boatright, Robert E.  
Bode, John Michael  
Boerner, Janet Ann  
Bogan, David E.  
Bolton, E. Kay  
Bonds, Herbert C.  
Bone, Bonnie Jean

Bost, Terry Vincent  
Bowen, John G.  
Bowen, Vicki H.  
Bowman, George R.  
Boyd, Elizabeth Kyle  
Boyett, Floyd Glenn  
Bozian, Lois G.

Bradford, Roy H.  
Bradford, Susan M.  
Brady, Richard D.  
Bramlett, Arden A.  
Bramlett, Harrison W.  
Brandt, Vikki L.  
Brannon, Pamela G.

Brannon, Robert A.  
Braswell, B. Ann  
Bray, Fred  
Bren, Robert J.  
Bridges, David L., Sr.  
Bridges, Sarah Nell  
Briggs, Dwight W.

Briscoe, Rosemary  
Brisendine, J. H.  
Britt, Juli Marian  
Britton, Gary  
Brock, Margaret  
Brokaw, Kathryn F.  
Brooks, Darlene

Brooks, Diana  
Brooks, Gwendolyn  
Brouse, Charlene F.  
Brown, Barbara F.  
Brown, Charles R.  
Brown, Cynthia Lee  
Brown, David A.





Brown, Jennie Bell  
 Brown, Joseph  
 Brown, Lionel Hugh  
 Brown, Patricia Ann  
 Brown, Vivian  
 Brown, Wendall W.  
 Brown, William, R., Jr.



Browning, Susan Dale  
 Brownlee, John R.  
 Bruce, Roger Lane  
 Brussack, Pat L.  
 Bryan, Patricia L.  
 Budash, Cathy A.  
 Buffington, James A.



Buffington, Penelope  
 Buie, Marlynn Ann  
 Bumgarner, Christel  
 Bunton, Yvonne M.  
 Burel, Marsha Jean S.  
 Burger, Mary Dunn  
 Burgess, Thelma D.



Burke, Bettye Gail  
 Burke, Maureen C.  
 Burns, Dennis Paul  
 Burns, Lynn Spencer  
 Burruss, Stanley E.  
 Burton, Victoria E.  
 Busbee, William E.



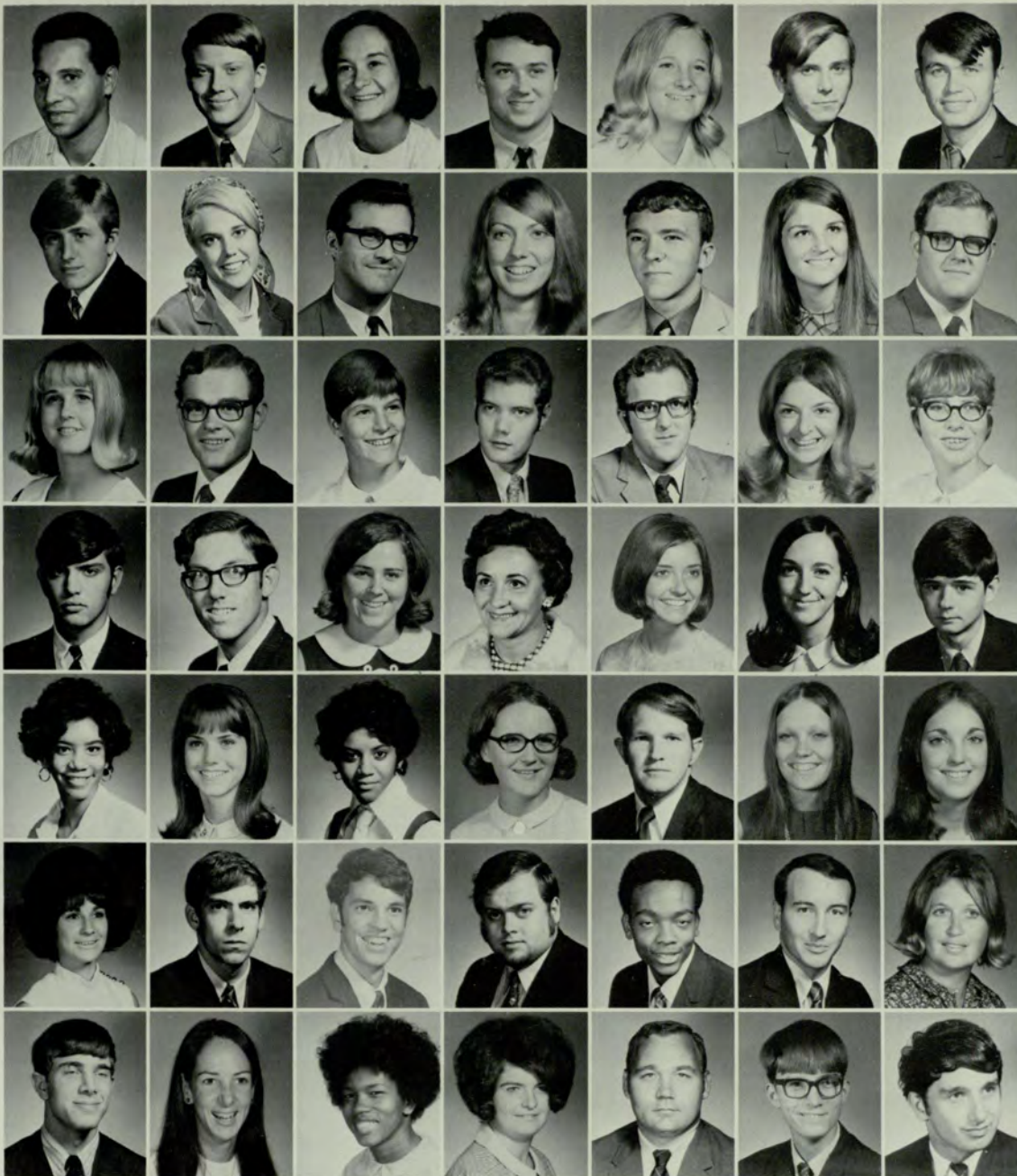

Butler, Joshua  
 Butts, Michael L.  
 Cable, Lynne S.  
 Caines, Ronald Scott  
 Caisse, Judith E.  
 Caldwell, Walter S.  
 Callahan, Edwin C.

Callaway, David M.  
 Callaway, Leslie L.  
 Callina, Joseph A.  
 Camp, Penny  
 Carlton, Michael E.  
 Carpenter, Andrea E.  
 Carpenter, Benjamin

Carpenter, Pat  
 Carrier, Paul L.  
 Carroll, Margaret E.  
 Carter, Alverson  
 Casanova, Guillermo  
 Casey, Nancy Jane  
 Causey, Dora Alice

Cera, Joseph  
 Chadwick, Edward M.  
 Chambers, Katherine  
 Champagne, Rachel B.  
 Chancey, Carole D.  
 Chancey, Kathryn P.  
 Chapman, John C.

Chapman, Laverne C.  
 Chapman, Rhonda L.  
 Chapman, Wilhelmina  
 Chappell, Harriette  
 Chatfield, Trevor V.  
 Chellew, Barbara Ann  
 Cherry, Lynn Lorrain

Chester, Cathy Jo  
 Childers, Brian S.  
 Chipman, Alan  
 Chipman, Michael W.  
 Choates, Leroy  
 Clanton, Roy Otis  
 Clark, Jane Ford

Clark, Roger  
 Clegg, Kathleen Ruth  
 Clemons, Carolyn B.  
 Cleveland, Susan A.  
 Clifton, Leo William  
 Clifton, Robert E.  
 Cloutier, Charles G.





Cobb, Brenda K.  
 Cochran, Gail  
 Cocking, Judith E.  
 Coe, Lynda E.  
 Coffee, Cheryl Ann  
 Cofield, Burl A.  
 Cofield, Wayne



Cohen, Helene Ruth  
 Cohen, Leon  
 Cohen, Lesley A.  
 Coleman, Larry E.  
 Coleman, Shirley C.  
 Coletti, Philip L.  
 Collier, Fernanga



Collier, Nancy E.  
 Collins, Donna L.  
 Collins, Frances G.  
 Collins, Louise B.  
 Cone, Anne E.  
 Cone, Ned Scott  
 Conners, Marjory



Conners, Mary A.  
 Connor, Connie Jo  
 Cook, Alana Sue  
 Cook, Rebecca Kaye  
 Cook, Renee Jean  
 Coole, Dennis C., Jr.  
 Cooper, Donald Lamar



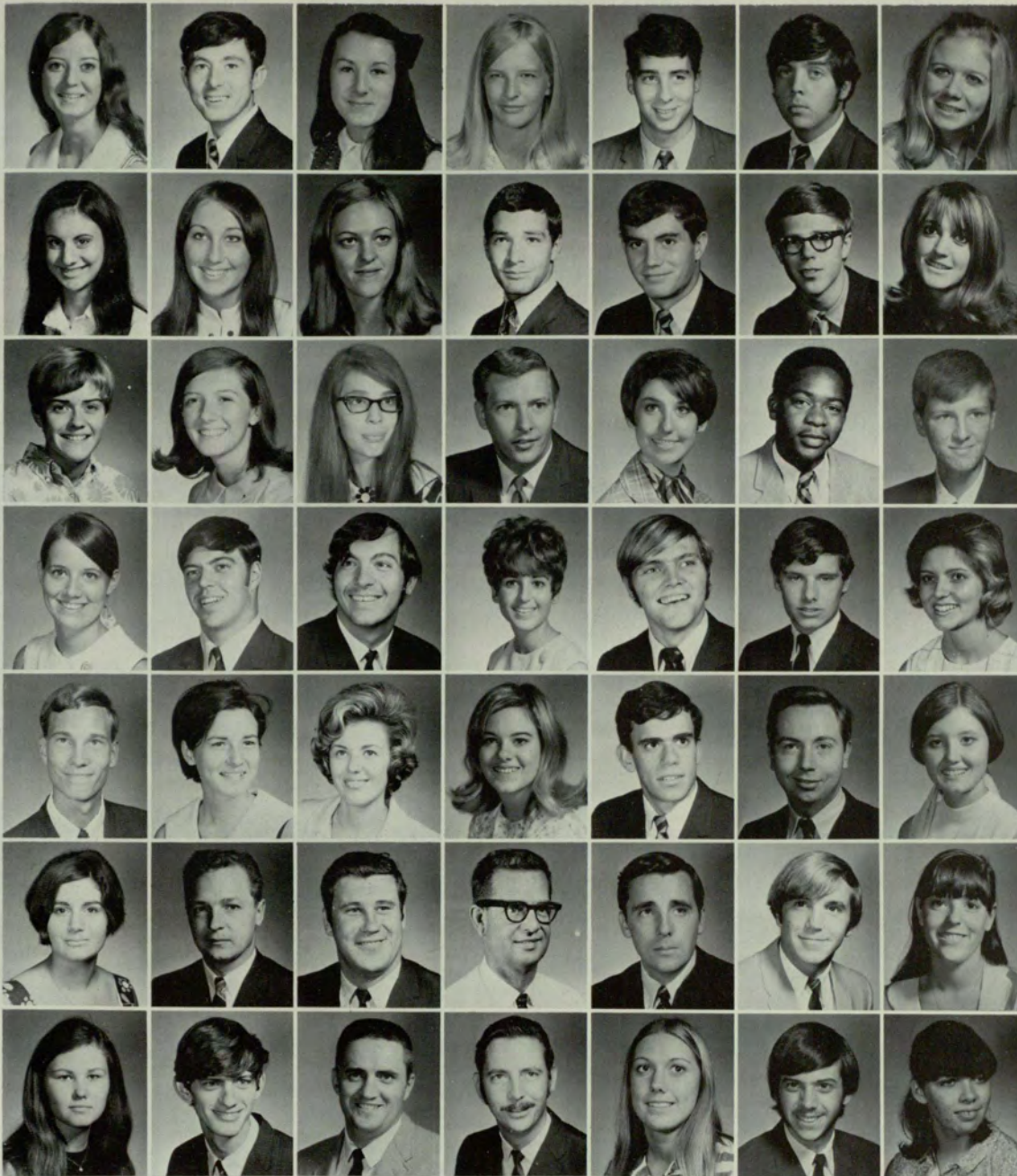

Cooper, Donna Ann  
 Copeland, Melvin  
 Copeland, Pamela  
 Coppedge, Beth  
 Corder, Wm. Stephen  
 Correll, John S., Jr.  
 Correnty, Linda Ann

Corry, Jacqueline  
 Cosby, Gwendolyn F.  
 Couch, Janie Maxsine  
 Courchaine, Stephen  
 Cowart, Glen Elvin  
 Cowart, Ronald C.  
 Cox, Cynthia L.

Cox, Joan M.  
 Craig, Mary Adele  
 Craig, Patricia Ann  
 Cramer, William A.  
 Crawford, Carol Lynn  
 Crawford, Earl H.  
 Crews, Harold B.

Crist, Dorothy J.  
 Crockett, Robert  
 Crowder, John Henry  
 Crowe, Marilyn Lynn  
 Crumpton, Thomas D.  
 Crutchfield, Gayland  
 Cabbage, Ann B.

Curlette, Thomas N.  
 Currie, Susanne E.  
 Curry, Joan H.  
 Curry, Rosemary A.  
 Curth, Jon C.  
 Curtis, Floyd Wayne  
 Cutchins, Cathryn J.

Cuviello, Donna M.  
 Cychosz, Richard  
 Dalton, Donald Q.  
 Daniel, Cantrell  
 Daniel, Garry Floyd  
 Danneman, Aaron A.  
 Danneman, Dale A.

Darby, Lona J.  
 Darden, Richard M.  
 Davenport, Bruce M.  
 Davenport, Marcus C.  
 David, Deborah  
 David, Lawrence B.  
 Davis, Cecilia Ann



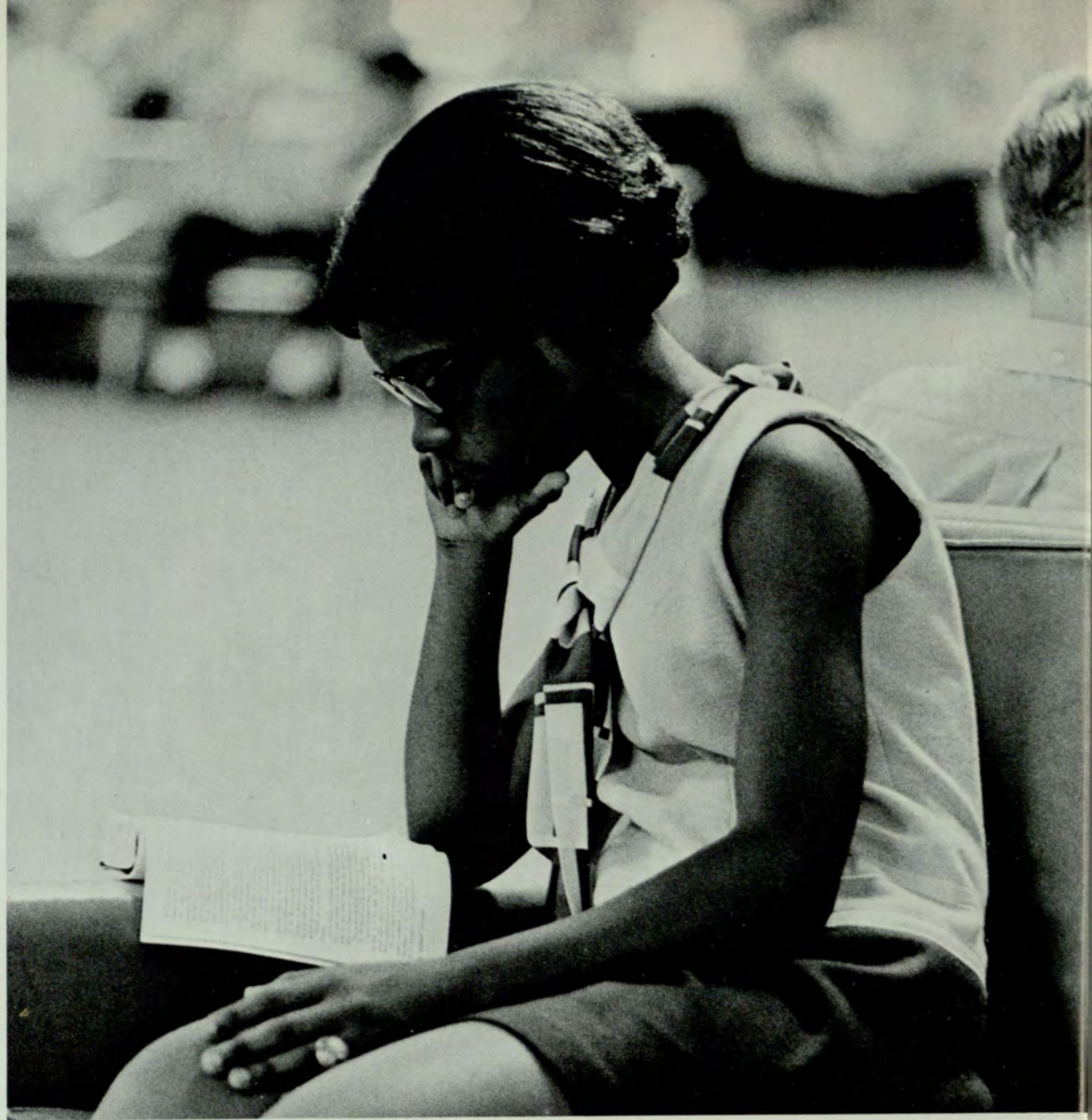

Davis, Jerry T.  
 Davis, Kathy E.  
 Davis, Kenneth Ray  
 Davis, Margaret  
 Davis, Mary Jane  
 Davis, Mike E.  
 Davis, Robert Frank



Davis, Stephen A.  
 Davis, Thomas P.  
 Davis, Vincent R.  
 Day, Kathryn Ann  
 Deakins, Lillian R.  
 Dean, Robert W.  
 Deangelo, Mary



Dedric, Vivianne  
 Delamater, Linda Ann  
 Delong, Gary C.  
 Demille, Harry L.  
 Dempsey, Joseph L.  
 Denham, Linda Ann  
 Dennis, David Allan



Dennis, Denise D.  
 Denny, Diane C.  
 Devan, Drucilla G.  
 Devaney, Deborah  
 Dick, Henry Latham  
 Dickerson, Linda Sue  
 Dickey, Marilyn D.





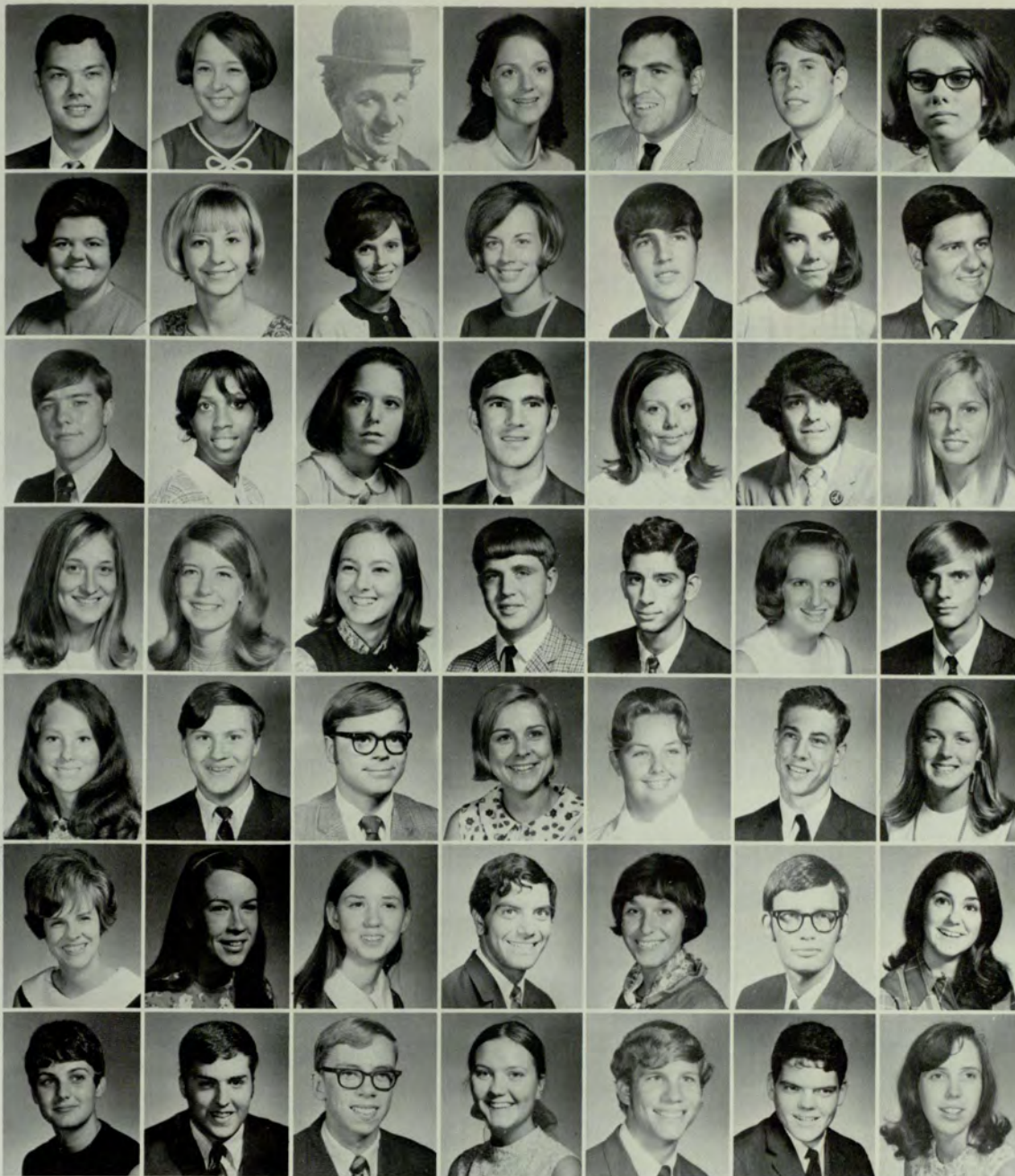

Dillard, Jack C.  
 Dillingham, Carolyn  
 Dinkfeather, Farnsworth P.  
 Dobbs, Selma Robin  
 Domenech, Ernesto  
 Dominy, James S.  
 Dooley, Dorothy E.

Dorsey, Elizabeth A.  
 Dorsey, Lynda Joy  
 Doss, Linda Davis  
 Doster, Sandra W.  
 Douglas, David D.  
 Drago, Miriam Lee  
 Drake, David Michael

Drake, Gary J.  
 Driskell, Freda L.  
 Duggan, Marian Ann  
 Ducan, H. Lamar  
 Duncan, Patricia G.  
 Dunn, Kevin  
 Durden, Patricia F.

Earl, Nancy S.  
 Earnhardt, Elizabeth  
 Easley, Sheilah A.  
 Eaton, Terry Neil  
 Echemendia, Elmo A.  
 Echols, Miriam B.  
 Edwards, Winford Ray

Eisenhardt, Janet V.  
 Eisner, Stephen E.  
 Eller, James Wm.  
 Eller, Judith Bonnie  
 Ellerbee, Gloria D.  
 Ellington, Richard C.  
 Ellis, Jane E.

Ellis, Mary Hardage  
 Ellsberry, Diane M.  
 Eltzroth, Elsheth L.  
 Emanuel, William M.  
 Escott, Julie Ann  
 Etchison, Robt.  
 Eittle, Beverly Jean

Evans, Cheryl W.  
 Evans, Darrell T.  
 Evans, James P.  
 Evarts, Denise C.  
 Fagan, Malford J.  
 Fairbairn, Gary S.  
 Fannin, Carolyn Ann



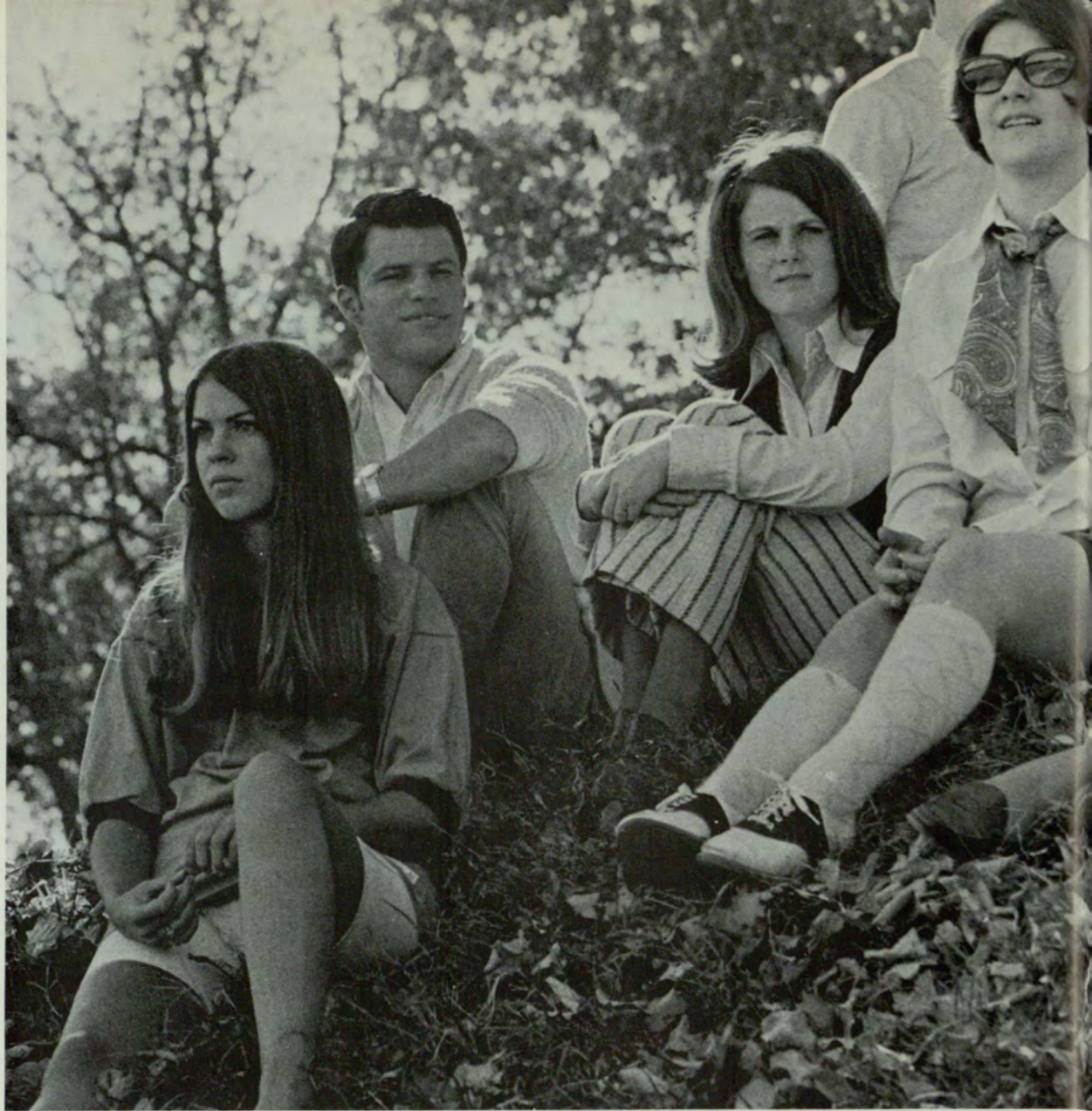

Farley, Curtis E.  
Farmer, Dermont  
Faulkner, Joseph C.  
Fay, Linda Joyce  
Fears, Debra R.  
Fender, David  
Feng, Ingrid Y.

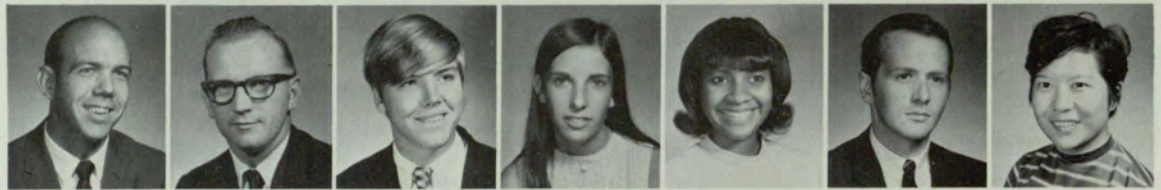

Fenster, Theodore D.  
Ferguson, David R.  
Ferguson, Jana  
Ferguson, Mildred E.  
Fhema, Abdulhadi H.  
Fink, Mary  
Fisher, Ronald A.



Fitts, Sherry L.  
Fiveash, D. Michael  
Fleming, Charles Lee  
Fleming, Diane M.  
Fleming, Judith  
Flora, Jefferson H.  
Floyd, Nancy Carol



Floyd, Timothy S.  
Flynt, Susan Lee  
Fontana, Phillip R.  
Forbus, Carol A.  
Ford, Shirley  
Forgay, Judy S.  
Foster, Linda Diane



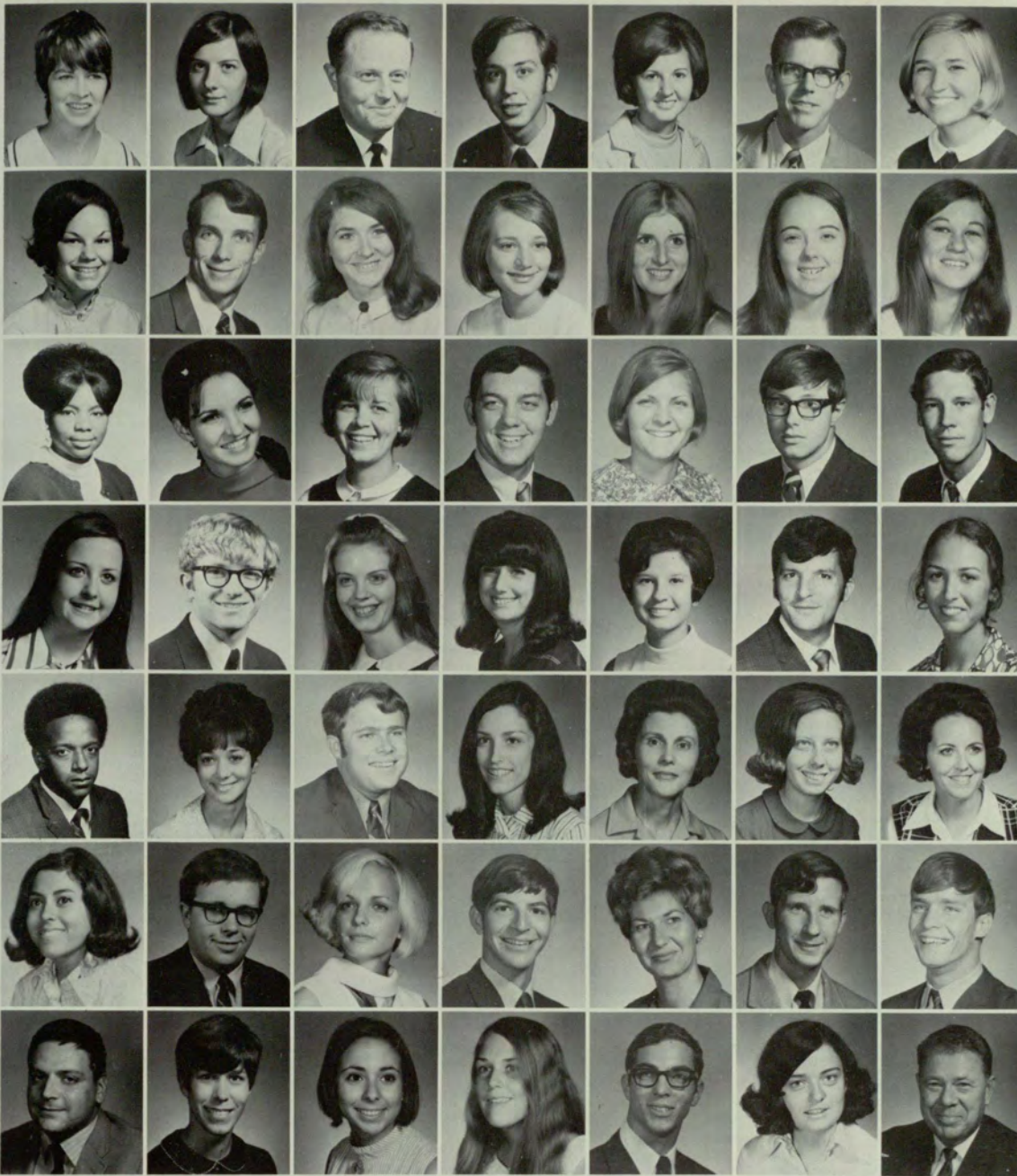

Foulks, Mary Ann  
 Fountain, Janice M.  
 Fowler, Frank D.  
 Fowler, Joseph Lee  
 Fowler, Laverne  
 Fowler, Robert Lynn  
 Fowlkes, Lynn

Frank, Shawn  
 Fraser, Barry A.  
 Frazer, Patricia J.  
 Frederick, Pamela A.  
 Freedman, Margot Ann  
 Freeman, Betsy J.  
 Freeman, Carol Ann

Freeman, Cynthia  
 Freeman, Laura L.  
 Frost, Connie  
 Fulford, Steve Ray  
 Fulghum, Carolyn Lee  
 Fuller, Bryant  
 Funderburk, James O.

Futch, Nancy Helen  
 Futch, Ronnie Lamar  
 Gaines, Maria  
 Gaines, Rae Ann  
 Gajownik, Gail M.  
 Gallego, German  
 Galloway, Constance

Gantt, Lucius B.  
 Gantt, Mimi  
 Garmon, Thomas  
 Garner, Barbara J.  
 Garner, Barbara P.  
 Gary, Linda  
 Gaultney, Ann K.

Gay, Sandra Joyce  
 Gayler, Anthony  
 Gazaway, Judy Gay  
 Geigerman, Robert  
 Genova, Jacqueline E.  
 George, Arthur Jack  
 George, Clinton G.

George, George  
 George, Janice  
 Gerber, Barbara  
 German, Sandra  
 Giangulio, Michael  
 Giblin, Patricia A.  
 Gilbert, Dwayne





Giles, Walter T.  
 Gillooly, Diane R.  
 Gilmer, Thomas L.  
 Gilmore, Robert  
 Ginesta, Francis  
 Gissy, Thomas R.  
 Glass, Donna



Glosson, Sherry Lee  
 Goethe, Paula J.  
 Goldman, Robert M.  
 Gonzales, Antonio  
 Goodale, E. Cathy  
 Goodman, Diana  
 Goodman, Jacqueline



Goodman, Jane  
 Goolsby, John  
 Goss, James  
 Goude, Diane P.  
 Graham, Boyce  
 Graham, Stanley  
 Granese, Elizabeth



Granese, Joann  
 Grantham, Kenneth  
 Gray, David  
 Greear, Paul  
 Green, Diane  
 Greenberg, Betty G.  
 Greene, Franklin



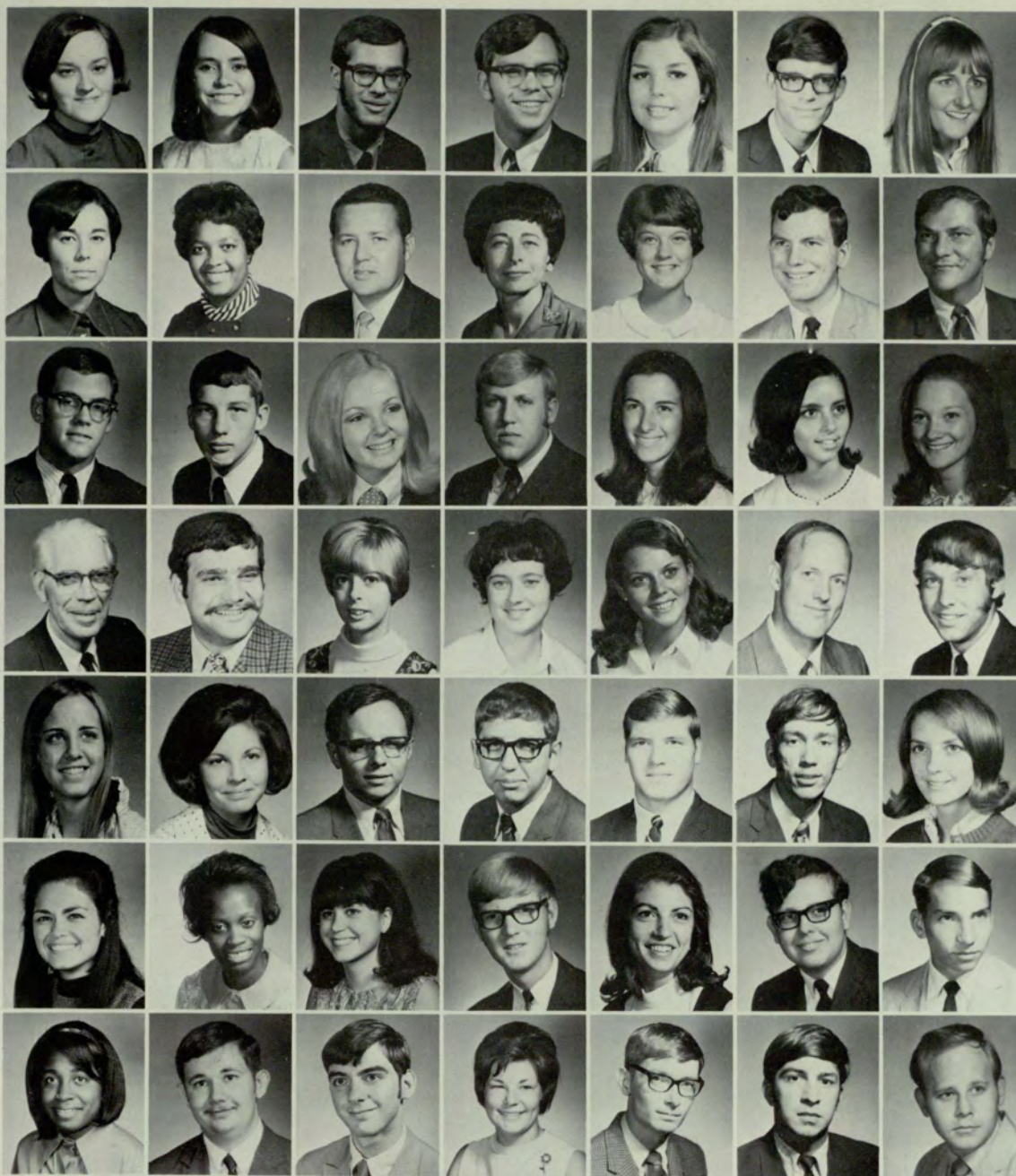

Greene, Nelda  
Greene, Patsy A.  
Greengard, Donald  
Greenway, Roger  
Greer, Lois  
Gresham, Alan  
Griffin, Janice

Griffin, Mary Ann  
Griffin, Paulette  
Griffith, Charles  
Griffith, Meredith B.  
Grimm, Phyllis  
Griswell, Guy  
Grunden, John

Guay, Richard  
Guinn, Stewart Allen  
Gunn, Janie Marie  
Gunnin, Robert  
Gunter, Susan Irene  
Guth, Deborah  
Guthrie, Majorie

Guy, Alfred Hugh  
Hadjisimos, Demetros  
Haight, Barbara S.  
Haines, Phyllis Ann  
Hair, Jo A.  
Hale, Jerry L.  
Hall, Benjamin

Hall, Leila E.  
Hall, Martha  
Hall, Thomas Lewis  
Haluika, Mark Wayne  
Hammock, Steven A.  
Hammond, Thomas R.  
Hamrick, Carla C.

Hanna, Judy B.  
Hardy, Annie Marie  
Hargette, Nancy A.  
Harkins, Philip D.  
Harms, Marsha A.  
Harper, Michael W.  
Harris, Darryl L.

Harris, Gayle Y.  
Harris, Julian Peter  
Harris, William D.  
Harrison, Betty H.  
Hart, William C.  
Hartfield James  
Hartley, Richard K.



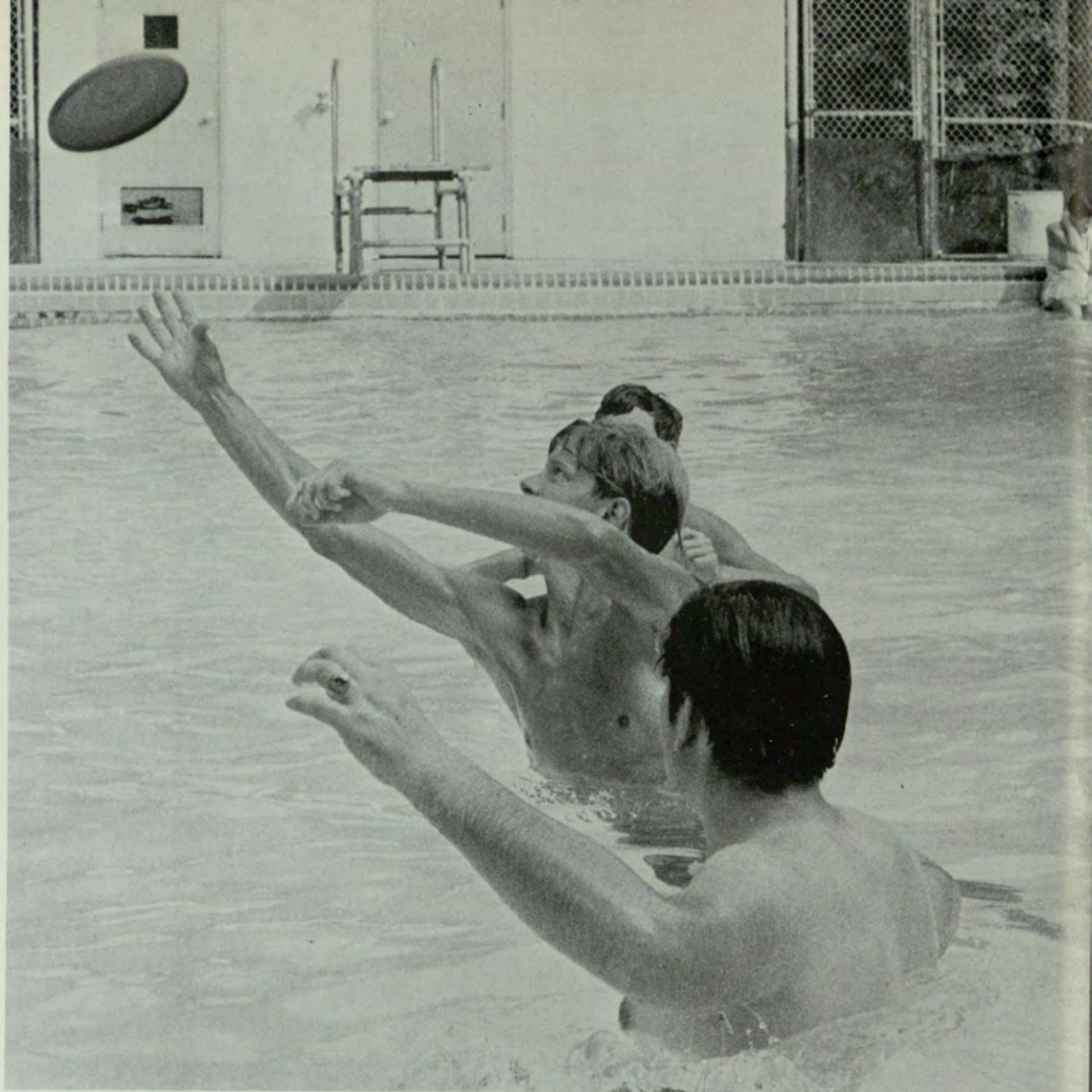

Hartwig, Sherry  
 Hawkins, Jerry W.  
 Hayes, Martha H.  
 Haynie, Jerry Paul  
 Haynie, Michael A.  
 Hazel, Margaret L.  
 Head, Emily Ledora



Hearn, Helen  
 Hearn, Jeannie M.  
 Heitmuller, Donald A.  
 Henderson, Beverly A.  
 Henderson, Brenda S.  
 Henderson, Bruce L.  
 Henderson, Steven L.



Hendricks, James H.  
 Hendricks, Nita C.  
 Hendrix, Catherine  
 Henry, Sallie L.  
 Henson, Mary Ann  
 Herndon, Joseph R.  
 Hester, Richard E.



Heyman, Kenneth M.  
 Hickey, Jerilyn E.  
 Hickey, Patricia  
 Hicks, Tamara Lee  
 Higginbotham, Joyce  
 Higginbotham, Paul L.  
 High, Bonnie Ann





Hill, Ellen  
 Hill, Wm. Steven  
 Hixon, Edward Lamar  
 Hoag, Martha  
 Hogan, Gregory D.  
 Hogsed, Jack S.  
 Holder, Susan C.

Holderman, Susan Kay  
 Holladay, Timothy H.  
 Holland, Donald R.  
 Holland, James L.  
 Hollingsworth, Carol  
 Hollingsworth, Pat  
 Hollis, Gaynell E.

Holmes, Randal E.  
 Holsey, Anna Ruth  
 Holt, Steven H.  
 Holts, Sylvia Ann  
 Honeyhugger, Harmon S.  
 Hood, Robert G., Jr.  
 Hood, Sarah Jane

Hood, Thos. Gordon  
 Hooper, Michael M.  
 Hopkins, Terri J.  
 Horne, Joseph F.  
 Horne, Larry W.  
 Hough, Gregory R.  
 Houston, Thera B.

Howard, Clifford V.  
 Howard, Constance E.  
 Howard, Marlana  
 Howell, Larry C.  
 Hubbs, C. Jean  
 Hubeny, Kathleen M.  
 Huber, Denna Rae

Huckaby, Audrey B.  
 Hughes, Cynthia Lee  
 Hughes, Johnnie J.  
 Hulsey, Connie Lee  
 Hulsey, Marvin W.  
 Hunter, Matthew P.  
 Hurtado, Francisco R.

Hutcheson, Charles A.  
 Hutcheson, Sara Ann  
 Hutchings, Troy Lee  
 Hutton, Kit  
 Hynds, Joanne N.  
 Iglesias, Jorge E.  
 Ingram, Mary A.



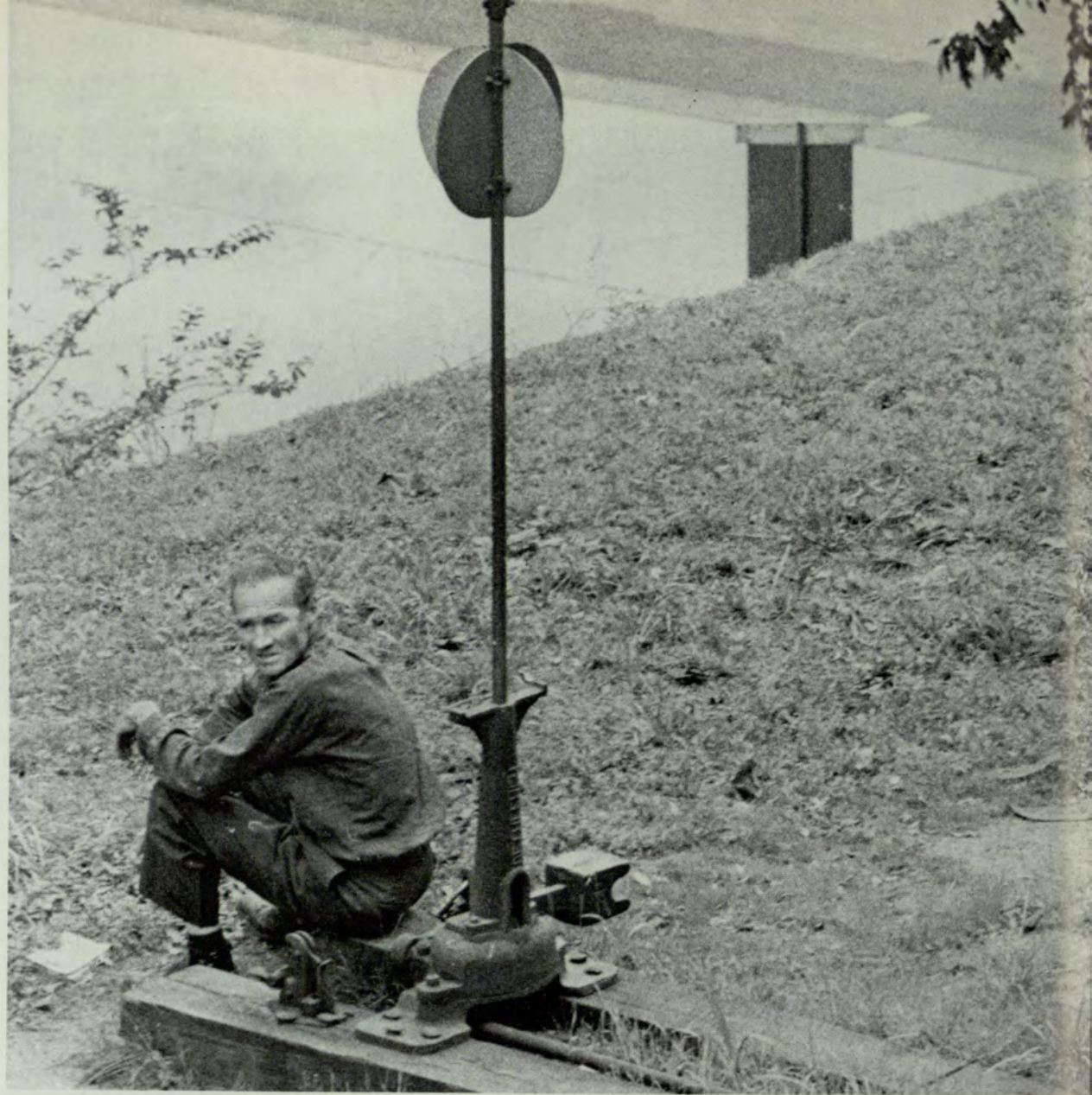

Ingram, Phillip M.  
 Innes, Jennifer S.  
 Irvin, Geraldine H.  
 Ivers, Debra Lee  
 Jackson, Alice L.  
 Jackson, Brenda H.  
 Jackson, Charles B.



Jackson, John C.  
 Jackson, Joseph B.  
 Jackson, Richard V.  
 Jacobs, Gary Don  
 Jacobs, Nancy E.  
 Jagers, Stephen A.  
 James, Dave L.



Jenkins, James T.  
 Jenkins, Mitzi D.  
 Jinks, Bonnie F.  
 Jinks, Mary Nellene  
 Johns, Wm. Kenneth  
 Johnson, Belinda  
 Johnson, Beverly M.



Johnson, Gordon Lee  
 Johnson, Jacqueline  
 Johnson, Juliette N.  
 Johnson, Larry F.  
 Johnson, Paula R.  
 Johnson, Philip A.  
 Johnson, Rhonda S.





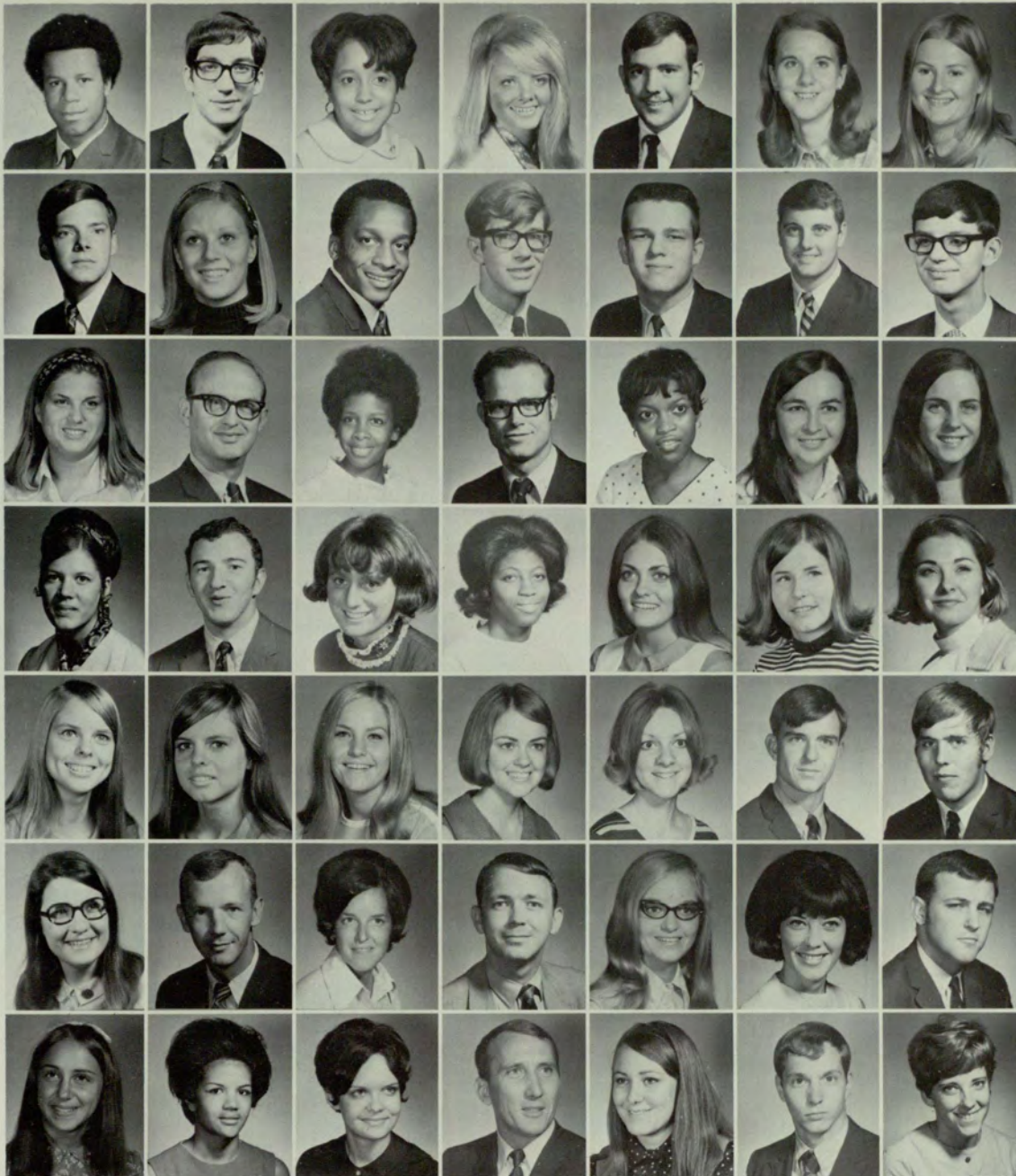

Johnson, Ronald A.  
 Jones, Alan D.  
 Jones, Carolyn Sue  
 Jones, Charlie  
 Jones, Donald P.  
 Jones, Joyce Lucile  
 Jones, Lynn M.

Jones, Paul A.  
 Jones, Rebecca L.  
 Jones, Timothy  
 Jones, Walter E.  
 Jordan, Floyd Alan  
 Joyner, Phil H.  
 Kadel, James E.

Karp, Barbara  
 Kaufmann, Gale G.  
 Kelley, Dorothy  
 Kelley, William  
 Kelly, Beverly Rose  
 Kelly, Patricia Ann  
 Kent, Linda J.

Ketchum, Deborah, Kay  
 Kilbourne, Terrel N.  
 Killeen, Patricia M.  
 King, Patricia  
 King, Victoria  
 Kirby, Dawn L.  
 Kirby, Maureen F.

Kirkland, Becky  
 Kirkland, June  
 Kitchens, Carleen  
 Kite, Barbara Louise  
 Klingman, Pauline C.  
 Knowles, Clifford J.  
 Kohlbrenner, George

Kolb, Betty A.  
 Kovitch, Michael A.  
 Krause, Susan V.  
 Krebs, Lawrence J.  
 Krider, Cheryl L.  
 Kubler, Phyllis B.  
 Kunkel, Jack L.

Kupferman, Ceta  
 Lacey, Claudiette  
 Lamb, Sandra G.  
 Lambert, Franklin M.  
 Lambert, Jamie  
 Lambert, Jon N.  
 Lancaster, Victoria





Land, Charles Allen  
 Lane, Roland  
 Lane, William V.  
 Laney, James W.  
 Lang, Nancy Ann  
 Langhoff, David F.  
 Langley, Colleen S.



Langley, Edward T.  
 Lassiter, Emily S.  
 Latimer, Walter M.  
 Lattimer, Ruth I.  
 Lavender, Rebecca A.  
 Lawhon, Billy Wayne  
 Lawler, Larry



Lawrence, Charles E.  
 Layfield, Richard T.  
 Leach, Sheila Ann  
 Leaphart, Helen M.  
 Leathers, Oscar L., Jr.  
 Lecroy, Randy Thomas  
 Lee, Betty



Leegate, Ronald S.  
 Leftwich, Gary P.  
 Leggett, Robert Neal  
 Lenderman, Barbara S.  
 Lenkeit, Lou  
 Leong, Marion  
 Leopard, William L.





Lepp, Gordon E.  
 Lester, Sheila D.  
 Levy, Deborah L.  
 Lewis, Cynthia  
 Lewis, Janie Susan  
 Lewis, Pamela Ann  
 Lewis, Sophie

Light, Janet A.  
 Lillie, Richard C.  
 Lindberg, Kerry Joan  
 Linder, Rufus L.  
 Lindley, Emilia A.  
 Lindsey, John Key  
 Lindo, Donald

Lipscomb, Sharon J.  
 Long, Darlene  
 Loudermilk, Brenda C.  
 Louque, Marilyn Joy  
 Lovell, Brenda J.  
 Low, Johannah Marie  
 Low, Rebecca Hall

Lowry, Michael R.  
 Lumsden, Mary E.  
 Lundstrom, Susan  
 Lunsford, Robert E.  
 Luse, Thomas H.  
 Lyda, Edwin Lee  
 Lynch, Charles M.

Lynn, Lois Ehtel  
 Lyon, Evelyn T.  
 Maghan, Virginia  
 Maher, Richard  
 Mahin, Richard D.  
 Mallory, Andrea S.  
 Malone, Suzanne

Manley, William T.  
 Manning, Thomas M.  
 Mansfield, Janet  
 Marchman, John C.  
 Marchman, Mary Lynn  
 Marcus, George D.  
 Maroney, Joel S.

Marshbanks, Robert A.  
 Martin, Joan A.  
 Martin, Lawrence O.  
 Martin, Michael E.  
 Martin, Sarah J.  
 Marty, Louise E.  
 Mask, Paul L.





Mason, Cherie D.  
 Mason, George Alec  
 Mathis, Joseph Alan  
 Matthews, Margaret L.  
 Matthews, Muriel M.  
 Matthews, Walter  
 Mattison, Lane R.



Mauldin, Alfred C.  
 May, Paula D.  
 McAlpin, Gail A.  
 McCarty, Robert Ray  
 McClellan, Mary A.  
 McClendon, Kathy S.  
 McClure, George



McClure, Joe Arthur  
 McClure, William  
 McCluskey, Phyllis J.  
 McConnell, James E.  
 McCrary, Corrie J.  
 McDaniel, Lorrie J.  
 McDaniel, Mary Lynn



McDaniel, Richard Z.  
 McGahee, Malcom L.  
 McGinnis, Mary Joyce  
 McGowen, John C.  
 McHenney, Laura E.  
 McLaughlin, Michael  
 McMahan, Barbara S.



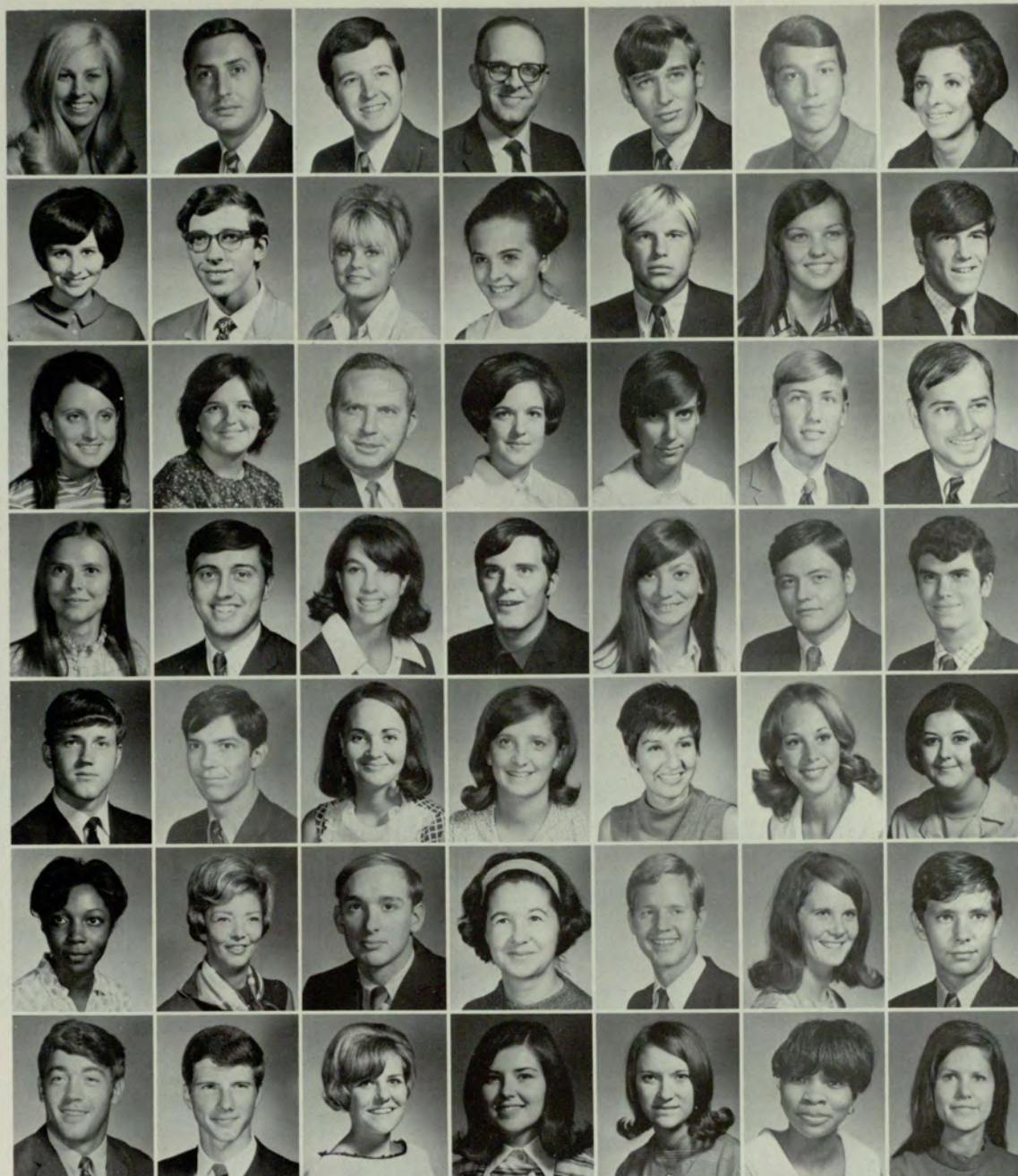

McMillan, Alice  
 McWatters, Robert T.  
 McWirtter, David  
 Means, Dwight M.  
 Mehne, James Lee  
 Meier, Claude L.  
 Melun, Sarah A.

Mercer, Jo Ann  
 Mercer, Ronny Lyndol  
 Merriman, Darlene W.  
 Merritt, Julia L.  
 Merz, Charles P.  
 Messner, Mathilde E.  
 Middleton, Robert H.

Mikler, Martha V.  
 Miller, Deborah Ann  
 Miller, Harry F.  
 Miller, Helen Marie  
 Miller, Janis Lynn  
 Miller, Johnny W.  
 Miller, Larry R.

Miller, Mary  
 Miller, Ralph Benson  
 Miller, Susan R.  
 Miller, Walker H.  
 Millikan, Marla Rae  
 Mills, David P.  
 Mills, Ralph E.

Mills, Thomas L.  
 Millwood, Barry W.  
 Mincey, Margaret C.  
 Mion, Alberta  
 Mishoe, Nancy  
 Missbach, Elizabeth  
 Mitchell, Janice E.

Mitchell, Shirley A.  
 Mizell, Linda H.  
 Mobley, James R.  
 Mobley, Mary Elaine  
 Moen, Michael K.  
 Monckton, Pamela V.  
 Monroe, Neil Allen

Monroe, Patrick M.  
 Moody, Randy L.  
 Moon, Lafaye Gail  
 Moore, Carol  
 Moore, Carolyn  
 Moore, Deborah Ann  
 Moore, Elizabeth A.





Moore, Elizabeth F.  
 Moore, George  
 Moore, Kathryn  
 Moore, Kathy  
 Moore, Ronald Alan  
 Moore, Steven Wayne  
 Moore, Wm. Gary



Moorman, Thomas J.  
 Moran, Shirley  
 Morgan, Carole Lee  
 Morgan, Janet L.  
 Morgan, Larita Gail  
 Morgan, Mary L.  
 Morgan, Willie Jack



Morris, Catherine R.  
 Morris, Samuel Y.  
 Morrison, Pam Jane  
 Morrison, Peggy L.  
 Moser, Thomas P.  
 Moses, Georgia R.  
 Mosteller, Mary



Mote, Alfred J.  
 Mote, Barbara Janet  
 Mote, Ellen M.  
 Moulard, Barbara L.  
 Murdock, Janet Lynne  
 Murphy, Gordon T.  
 Murrah, Maryly Ann



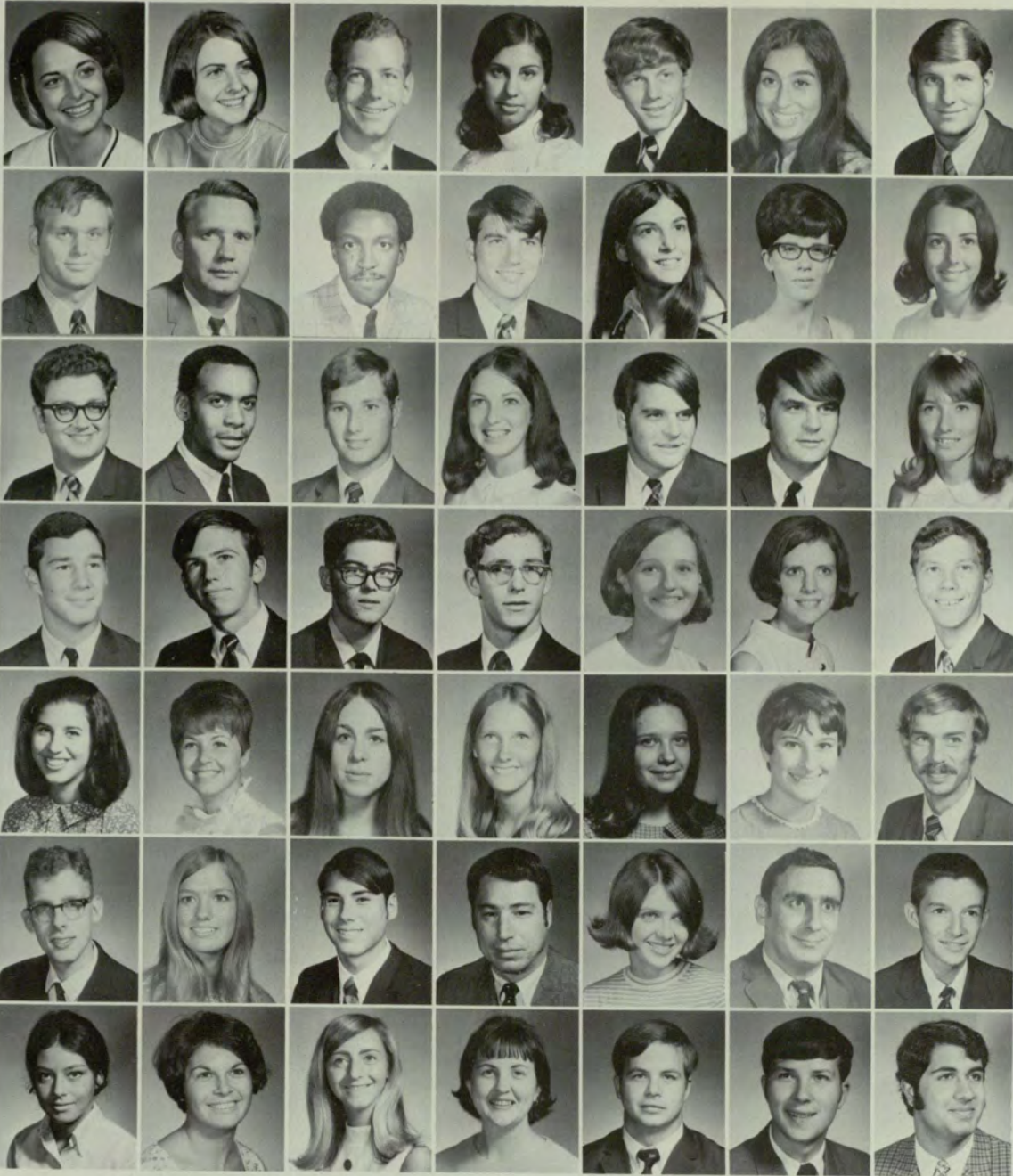

Murray, Helen Brooke  
 Mursch, Deborah  
 Musselwhite, James H.  
 Myers, Margaret A.  
 Myler, David M.  
 Najour, Denise M.  
 Nash, Henry O.

Nayfack, John C.  
 Neese, Frankie R.  
 Nelson, Benjamin  
 Nelson, John F.  
 Nepote, Vicki  
 Nester, Deborah P.  
 Nestlehutt, Wanda L.

Newbury, Clyde J.  
 Newell, Harold  
 Newell, Kenneth A.  
 Nicholas, Debra E.  
 Nicks, James Paul  
 Nicks, John Joseph  
 Nix, Sandra E.

Nolan, Thomas A.  
 Noonan, Brian P.  
 Norris, Michael Gary  
 Northington, Michael  
 Norwood, Pamela Jo  
 Nunn, Mary L.  
 O'Brien, Thomas C.

O'Donnell, Mary K.  
 Ollman, Brenda W.  
 Olsen, Janet L.  
 Olson, Harriett V.  
 O'Neal, Anita Faye  
 O'Neal, Deena M.  
 O'Neill, Fredric J.

O'Shea, John James  
 Ottman, Patricia J.  
 Ourseer, William  
 Oxford, James Donald  
 Oxford, Jan E.  
 Padula, Francis  
 Panter, James W.

Paredes, Nora E.  
 Parham, Jan Echols  
 Paris, Rita A.  
 Parker, Claudia P.  
 Parker, Howard R.  
 Parks, Thomas M.  
 Paroo, Mohamed





Parris, Mary K.  
 Parrott, Rebecca D.  
 Partain, Linda  
 Paschal, Jonathan D.  
 Pass, Terrie Margo  
 Patterson, Jacquelin  
 Patton, Anny M.

Pavlick, Jo Tonya  
 Pavuk, Jeanne Marie  
 Payne, Patti Lynn  
 Peacher, Jo Ann  
 Pearsoh, Mitchell J.  
 Peeler, Ronald E.  
 Pelfrey, Alvin R.

Pensky, Doris  
 Penso, Elliott M.  
 Pepper, Bobbie  
 Perdue, Diane E.  
 Perkins, Joan King  
 Perry, Carolyn  
 Perry, Charles

Pharr, Vicki R.  
 Phillips, Bonny E.  
 Phillips, Garland F.  
 Phillips, Gerald A.  
 Phillips, Mary Q.  
 Phillips, Patricia G.  
 Phipps, Willard Earl







Pickens John R.  
 Pickett, Sandra J.  
 Pierce, Nancy Hardin  
 Pierce, Sallie E.  
 Pierce, Sharon I.  
 Pignolet, Julia Lynn  
 Piper, Eliz Susan

Pitman, Keith A.  
 Pittman, Wanda R.  
 Podsiad, Edward S.  
 Polite, Helen E.  
 Polzin, Laurie Ann  
 Poole, Boyd T.  
 Poole, Karen Louise

Pope, Patricia Ann  
 Pope, Shirley Ann  
 Porter, J. Dwight  
 Posea, Sheila Lee  
 Pounds, Marcia  
 Powell, Barbara M.  
 Powell, Dianna M.

Powell, Gary L.  
 Power, Vickie L.  
 Prater, Phyllis Lee  
 Prather, Douglas  
 Preissler, Jennifer  
 Pressley, Robert S.  
 Prevost, Margarite

Price, Anne C.  
 Price, Lydia Arlene  
 Pruett, William A., Jr.  
 Pruitt, L. Stephen  
 Puckett, Michael N.  
 Puckett, Roberta  
 Pulaski, Frank Paul

Purdy, Susan M.  
 Purvis, Carol A.  
 Rakestraw, Carmen  
 Rambo, Ann L.  
 Rector, Joyce M.  
 Reed, Linda Ann  
 Reeves, John Merrill

Renfroe, Burton B.  
 Reynaud, Louis F.  
 Rhodes, Sharon Dale  
 Richards, Cynthia  
 Richbourg, Caroline  
 Richmond, Don  
 Ricks, Claudia A.





Riddles, John L. Jr.  
 Rimmer, Deborah A.  
 Ritchie, Laura K.  
 Robbins, Bobbie  
 Robbins, Thomas G.  
 Roberson, Mitchell  
 Roberts, David W.



Robie, Sharon  
 Robinson, Janis M.  
 Robinson, Marsha Jan  
 Robinson, Rosamond W.  
 Robinson, Vicki Sue  
 Robison, Catherine  
 Rodriquez, Marie



Rogers, Angela  
 Rogers, Barbara R.  
 Rogers, Everett  
 Rooks, Rhonda F.  
 Roper, Jerry M.  
 Rosdeutscher, Larry  
 Rose, David Charles



Rosenburg, Steven Al  
 Ross, Joseph E.  
 Roush, Lois  
 Rowlenon, James T.  
 Rowlett, Roy D., Jr.  
 Rudasill, Robert G.  
 Rudeseal, Ernest A.



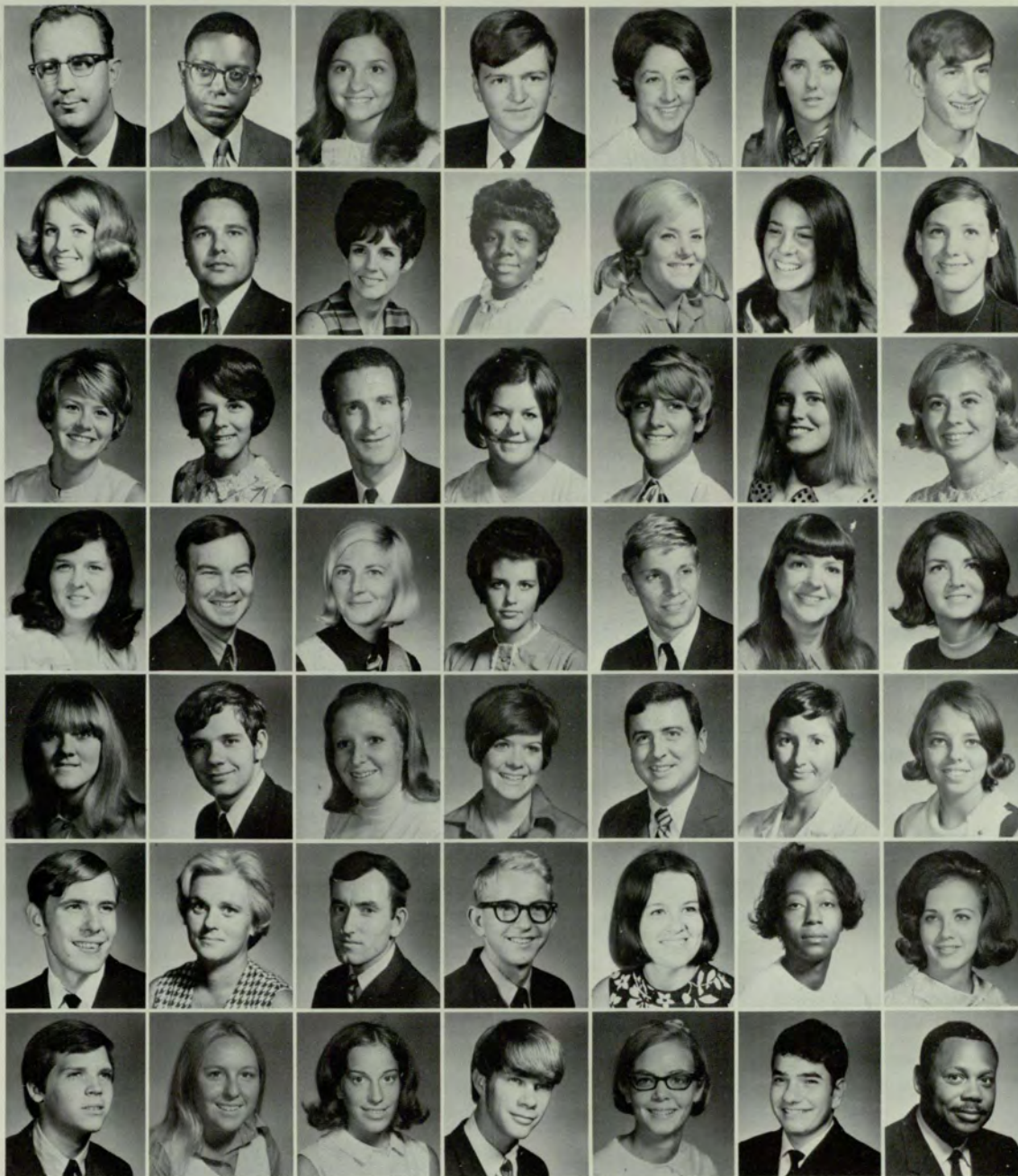

Russell, Donald J.  
 Russell, Herman  
 Sadler, Melba L.  
 Saffold, Harold L.  
 Saggus, Janice Kay  
 Sams, Phyllis  
 Sams, Terry Riley

Sanders, Connie A.  
 Sanders, James F.  
 Sanders, Jimmie  
 Sanford, Carol S.  
 Saperstein, Joy  
 Scarbrough, Vicki  
 Schiffman, Janet A.

Schleif, Cynthia J.  
 Schmidt, Karen A.  
 Schmieding, Frank  
 Schorr, Dawn Teresa  
 Schulte, Suzanne R.  
 Schumacher, Ann M.  
 Schwarz, Laura Jean

Scott, Cathy Sue  
 Scott, E. Bruce  
 Scott, Gloria P.  
 Scott, Gwendolyn C.  
 Scott, Leopold E.  
 Seanor, Patricia Ann  
 Sears, Barbara Ann

Sears, Marion S.  
 Seay, Donald Ray  
 Seay, Myrle  
 Seifert, Candace R.  
 Selfridge, Troy D.  
 Shankweiler, Janet  
 Shannon, Janice Lee

Shaw, Steven P.  
 Sheedy, Barbara F.  
 Sheehan, Brian  
 Shelander, James E.  
 Sheldon, Donna L.  
 Shephard, Mary W.  
 Sherer, Margaret

Sherrill, Larry P.  
 Shinall, Rosa Y.  
 Shoemaker, Laura J.  
 Shoeberger, Frederick  
 Short, Susan I.  
 Siffri, George J.  
 Sigman, Curtis



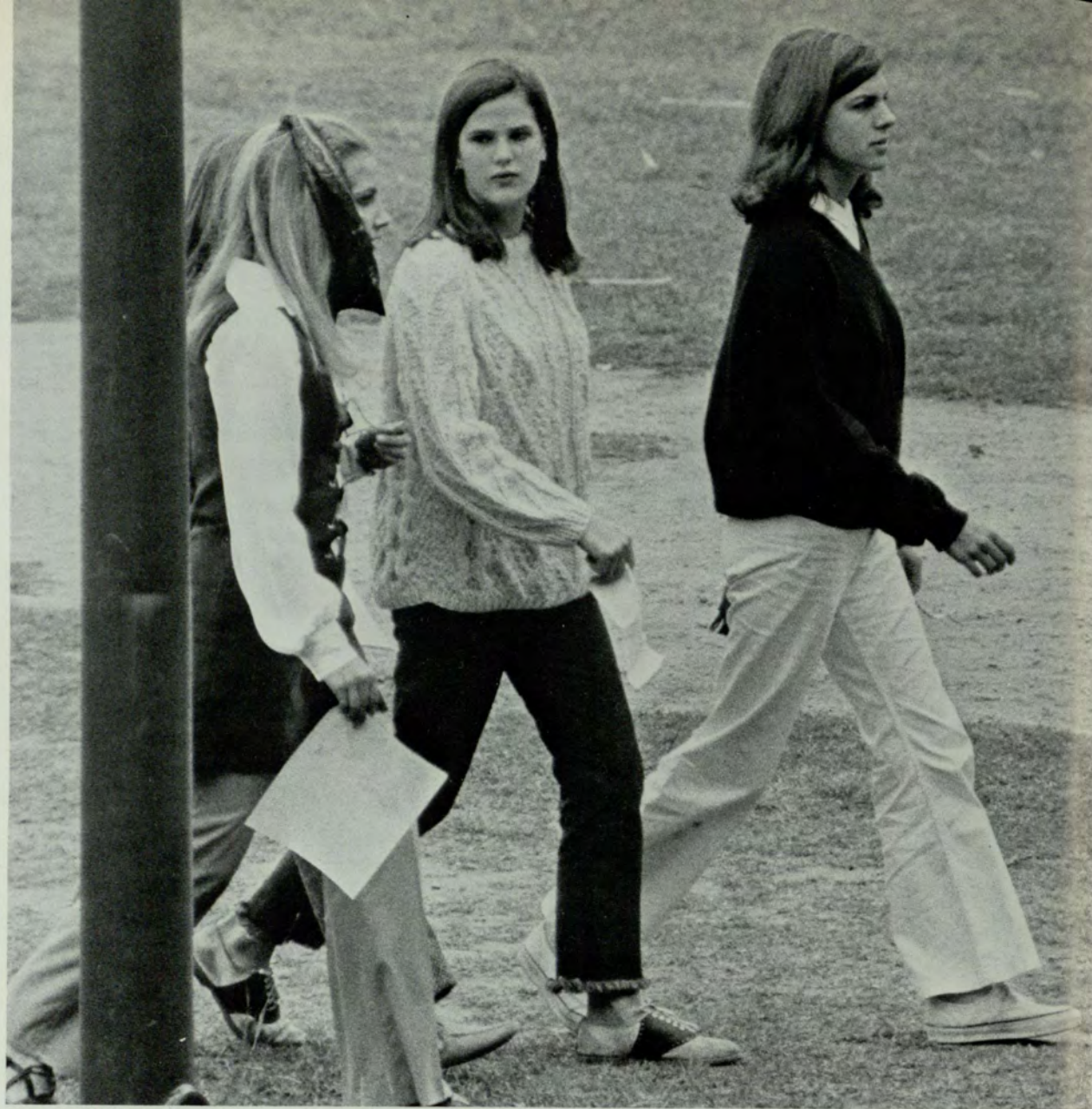

Silhavey, Karen Jean  
 Silver, Michael S.  
 Simonet, Ingrid G.  
 Sims, Robert R.  
 Sizemore, Calvin J.  
 Smelley, Charles P.  
 Smith, Calvin



Smith, Carol Lee  
 Smith, Catherine E.  
 Smith, Cathy D.  
 Smith, Dana Dolores  
 Smith, Douglas L.  
 Smith, Gregory R.  
 Smith, James H.



Smith, Janis E.  
 Smith, Kathy D.  
 Smith, Linda C.  
 Smith, Linda Sue  
 Smith, Mary H.  
 Smith, Norman Earl  
 Smith, Teresa G.



Smith, Wm. Howard  
 Smithson, Ronald  
 Snavley, G. Kathlyn  
 Snipes, Walter R.  
 Songer, Ethel L.  
 Sosebee, Beverly M.  
 South, Joseph B.



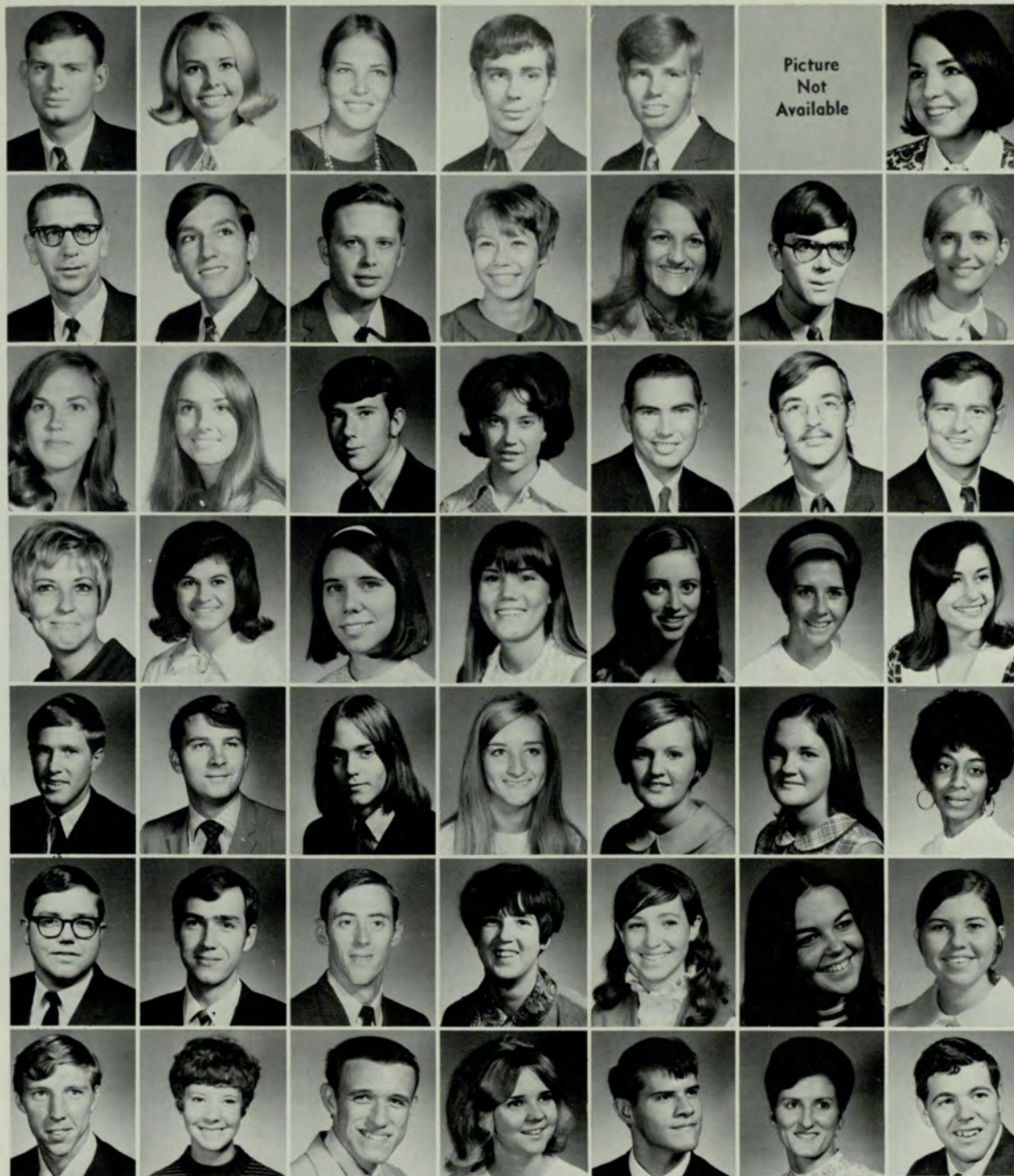

Southerland, John R.  
Spears, Pamela K.  
Spence, Martha S.  
Spruill, Clifford W.  
Stallings, Ronald S.  
Stalnaker, Donald G.  
Stanaland, Martha S.

Standard, Arthur C.  
Stanislo, Nick Karl  
Stanley, George M., Jr.  
Stanley, Patricia L.  
Starke, Nancy Lee  
Starling, Daniel G.  
Stayner, Linda D.

Steckel, Vickie Ann  
Stephens, Kathy K.  
Stephens, Ronald Wm.  
Stewart, Harriet R.  
Stewart, Oscar W.  
Stewart, Philip B.  
Stiber, James A.

Sticher, Donna T.  
Stiles, Eula Yvonne  
Stivers, Joanne E.  
Stoll, Teresa C.  
Stone, Lorraine  
Stoudemayer, Deborah  
Stovall, Donna

Stovall, John M.  
Stowe, Michael D.  
Strain, Thomas V.  
Street, Nona T.  
Strickland, Carol D.  
Strickland, Gloria M.  
Strickland, Gwendolyn

Strickland, Robert D.  
Strickland, Wayne G.  
Striplin, Michael R.  
Stroupe, Michele L.  
Struck, Shari B.  
Strunk, Patricia E.  
Stubbs, Karen

Stubbs, Terry L.  
Studer, Marion P.  
Sturdevant, Harold  
Stull, Laura K.  
Sullivan, Daniel W.  
Summer, Connie  
Surls, Brian C.



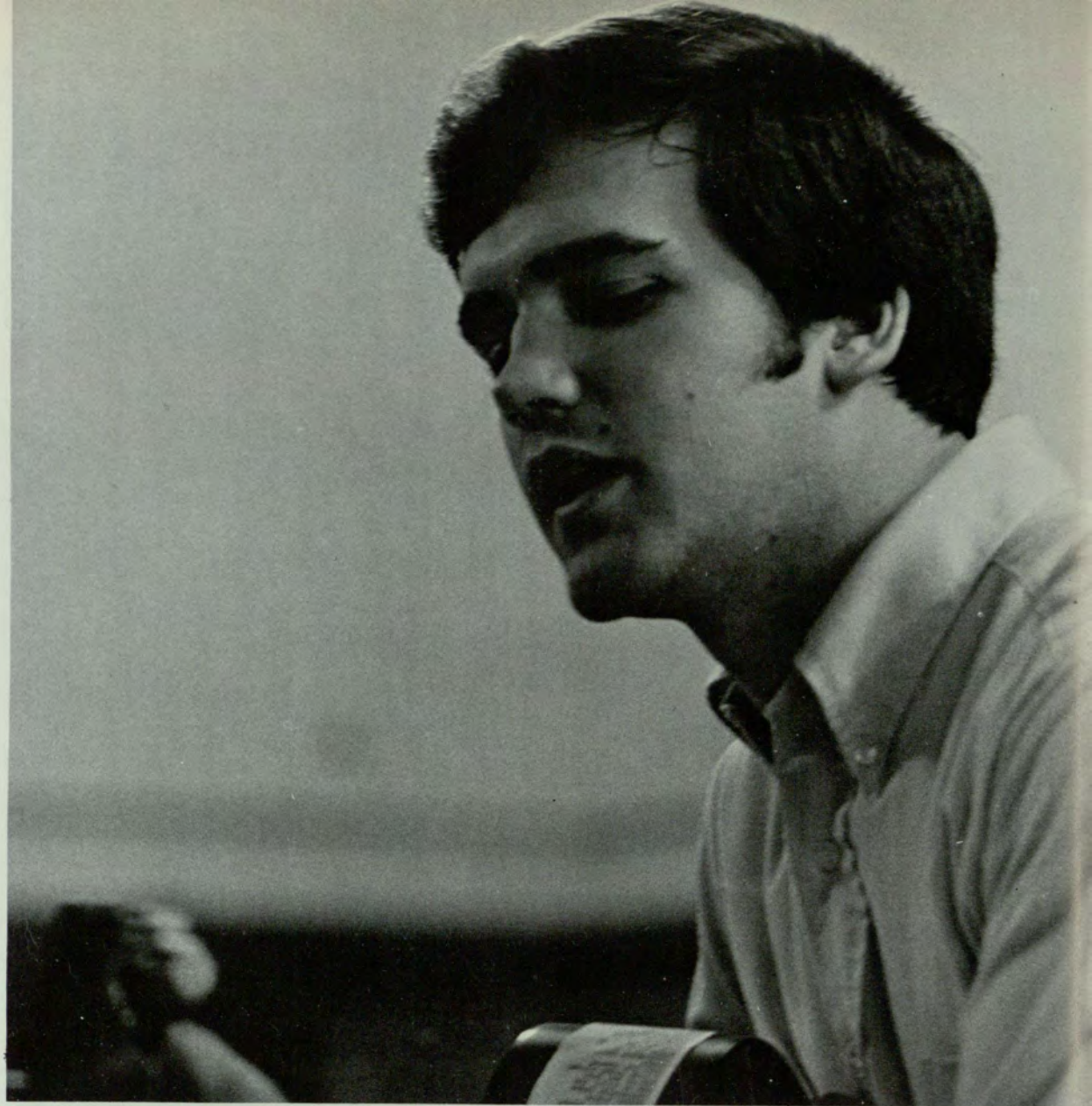

Sutton, Michael D.  
 Sweat, Varnell  
 Sweatmon, Charles  
 Sweatt, William E.  
 Swindle, Steven T.  
 Talley, Helen P.  
 Taylor, Claudia A.



Teague, Judith S.  
 Terry, Brenda Kay  
 Terry, Judy Carol  
 Thawley, Sara Louise  
 Thomas, Ronald E.  
 Thompson, Constance  
 Thompson, Michael S.



Thompson, Sandra J.  
 Tidwell, Douglas H.  
 Tilford, Barbara L.  
 Tobin, Theresa Marie  
 Tolbert, Wm. Marcus  
 Trimbach, Mildred P.  
 Trollinger, Janette



Trotochaud, Thomas J.  
 Trusty, Michael G.  
 Twiggs, Joseph L., Jr.  
 Tyler, Cynthia G.  
 Tyroff, Manfred  
 Ulman, Linda Sarah  
 Urda, Carol Ann





Vadney, Herbert E., Jr.  
 Van Balen, Garrett  
 Van Brunt, Abigail  
 Van Horn, Stephen  
 Vaughan, Jack Robins  
 Vaughan, Sally L.  
 Veldhuis, Ann

Venega, Sharon Kaye  
 Vernon, Michael G.  
 Veronee, Earl L., Jr.  
 Vickery, Thomas I.  
 Vincent, Wallace Lee  
 Vines, Terry Lee  
 Vining, Wm. Alan

Vogel, Carl Ray  
 Vogl, Eileen P.  
 Waddail, Willa L.  
 Wagnon, Carolyn W.  
 Wakeling, Barry J.  
 Waldemayer, Ennis W.  
 Walden, William T.

Walker, Jamie  
 Walker, Jean  
 Walker, Margaret G.  
 Walker, Phyllis V.  
 Walker, Robert  
 Wallace, Grant H.  
 Wallace, Lynn C.

Wallace, Thomas Hill  
 Walraven, Joseph S.  
 Walton, Carolyn J.  
 Walton, Wm. Robert  
 Warden, Glenda Kay  
 Wardrep, Patricia E.  
 Warmack, Joann A.

Warren, Charles A.  
 Warren, James Paul  
 Waters, Judith V.  
 Watkins, Harold P.  
 Watson, Kathryn M.  
 Watson, Thomas G.  
 Watterson, Jo Ann L.

Watts, Faith  
 Webb, Rosemary Anne  
 Webber, Deborah J.  
 Weeks, Jo Nancy  
 Weinkle, Audrey I.  
 Wells, Pamela  
 Welty, James





West, Marilyn Murphy  
 Westbrook, Wanda L.  
 Wetstone, John B.  
 Wetzell, Linda  
 Whatley, James D.  
 Wheeler, Vivian L.  
 Whipple, Judith L.



White, Janice  
 White, Ken Daron  
 White, Pat  
 White, Veronica  
 Whitehead, L. Carol  
 Whitehead, Stanley D.  
 Whitfield, Kathryn L.



Whitmire, John D.  
 Whittemore, Anna May  
 Whittle, Joseph D.  
 Whitworth, Lula Amy  
 Whitworth, Shirley A.  
 Wigley, Ronald L.  
 Wilhite, Billy C.



Wilkerson, David W.  
 Williams, Barbara Al  
 Williams, Constance  
 Williams, Gary Lewis  
 Williams, Janice E.  
 Williams, Jennifer J.  
 Williams, Judith R.





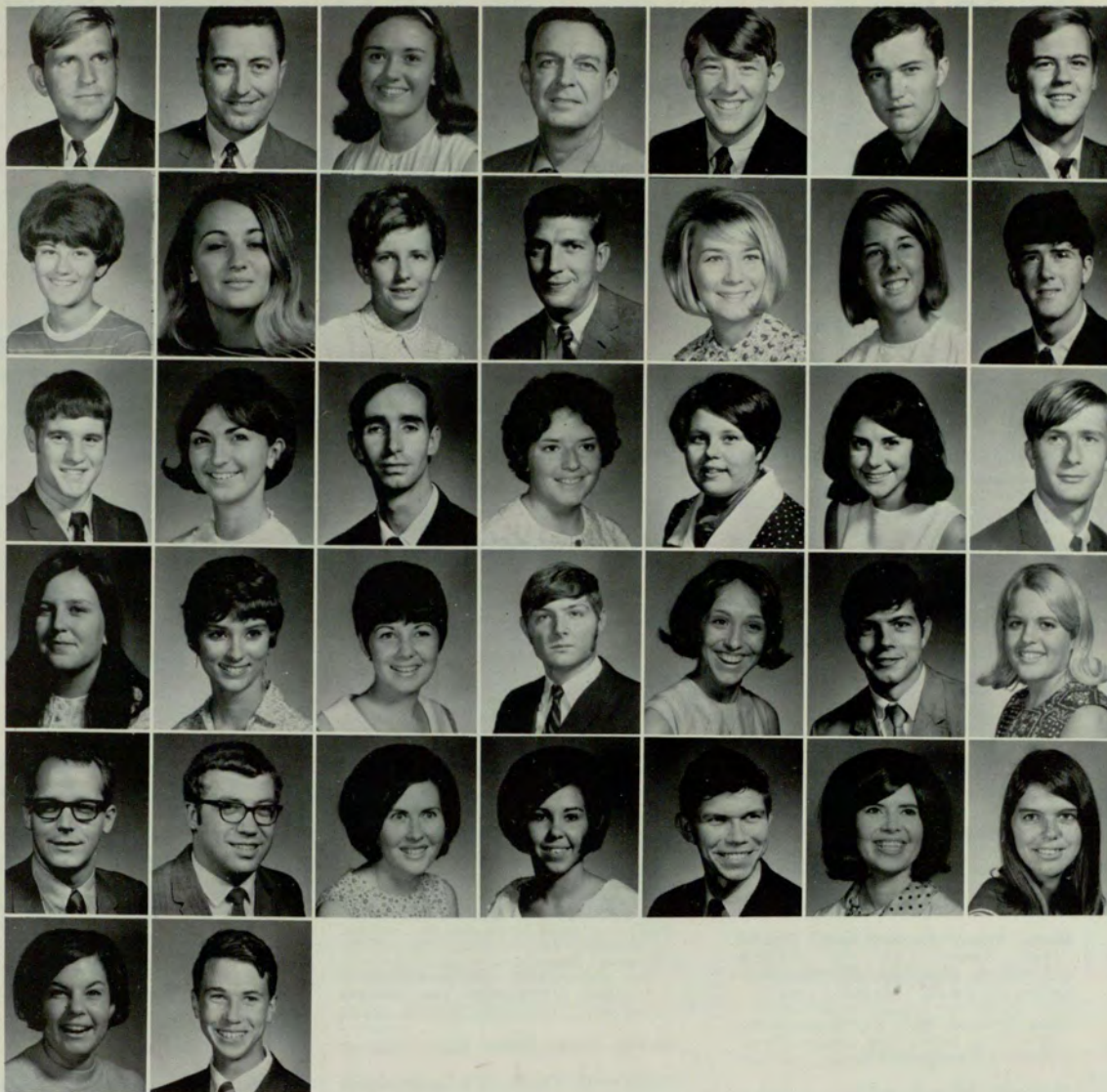

Williams, Kenneth C.  
 Williams, Melvyn Ray  
 Williams, Penelope J.  
 Williams, Wilbert D.  
 Williford, Mack R.  
 Willingham, Andrew C.  
 Wilson, Alan M.

Wilson, Beth  
 Wilson, Debbie J.  
 Wilson, Diane  
 Wilson, Edward H.  
 Wilson, Miriam F.  
 Wilson, Sally Ann  
 Wilson, Stephen F.

Wingate, Mark D.  
 Winkles, Deborah A.  
 Winkles, Jimmy Lee  
 Wise, Beverly J.  
 Wise, Pamela E.  
 Witherington, C. Jane  
 Wood, Lewis Keith

Wood, Linda A.  
 Worley, Lucy Kyle  
 Wright, Cecelia K.  
 Wtulich, Edwin R.  
 Wylder, Denise R.  
 Yates, Michael Dale  
 Yermovsky, Susan N.

Young, Charles L.  
 Young, David Thomas  
 Young, Jean J.  
 Youngblood, Gloria D.  
 Zahos, Thomas Albert  
 Zalvis, Sharon Lynn  
 Zehner, Cathy Lou

Zimmerman, Arlene  
 Zink, John A.



- Adams, Ronald R.; 376.
- Adams, Sharon; BBA, Hospital Administration; Phi Chi Theta, Honor Roll; 376.
- Adams, William Thomas; BBA, Real Estate; Pershing Rifles-Finance Officer, Scabbard and Blade-President, General Council, Newman Club, Rho Epsilon; 376.
- Addison, John L.; 376.
- Affalter, Rebecca B.; 376.
- Aiola, Mary Ann; AB Elementary Education, Zeta Tau Alpha; 376.
- Akers, Blanche E.; AB Elementary Education; 376.
- Alexander, Louis R.; 376.
- Allen, Charles R.; 376.
- Allen, Hazel G. Jr; BBA, Management, Pi Kappa Alpha, Dean's List, Real Estate Club, Blue Key; 376.
- Allen, James Richard; 376.
- Anderson, Jane E.; BBA, Marketing, Phi Chi Theta-President; 376.
- Andrews, Joseph G.; BBA, Art Advertising, Pi Kappa Alpha; 376.
- Apgar, Nancy Alice; AB, English; 376.
- Arnold, Gerald C.; AB, History; 376.
- Arp, Fred C. Jr.; 376.
- Arrington, Audrey L.; 376.
- Arthur, Ryden; 376.
- Ash, Mezzie; 376.
- Ashenurst, Jane; 376.
- Ashworth, Jeffrey D.; BVA, Interior Design, Conclave Counselor, Omicron Delta Kappa, Signal Art Adviser, Alpha Tau Omega, Dean's Council, Regent's Scholarship Recipient, Student Publications Committee, Sparks Scholarship Committee, Student Chapter American Institute of Interior Design-Vice President, Who's Who in American Universities and Colleges 1969-70, Credo Art Editor 67-68, Editor 68-69; 376.
- Atkinson, Harriett Ann; AB, Geography, Delta Zeta-Vice President, Social Chairman, Rampway Editor 70, Copy Editor 69, Class Editor 68, Outstanding Achievement Award 68, Student Publications Committee, President's Advisory Committee, Spring Festival-Co-Chairman 69, Editor of Panhellenic Booklet 67; 376, 158.
- Atkinson, Jack L.; 376.
- Attaway, Joan; 376.
- Babb, James Wm. Jr.; 376.
- Bagby, Priscilla Ann; BS, Urban Life, Zeta Tau Alpha-Vice President, Homecoming Queen, Best Dressed Co-Ed, Falcon Cheerleader, Brigade Sweetheart, Georgia Youth Council, Kappa Sigma Sweetheart at Georgia Tech, Belle Corps-Captain, Rampway Court, Miss Georgia State College Runner-Up, Who's Who in American Universities and Colleges 1969-70, General Council, Homecoming Court at Georgia Tech, Greek Goddess Court at Georgia Tech; 75, 158, 67, 71, 376.
- Bagwell, Brenda S.; 376.
- Bagwell, Marsha Lynn; 376.
- Bagwell, Sydney A.; AB, Elementary Education; 376.
- Baisden, Catherin A.; 376.
- Baker, David Paul; 376.
- Baker, Linda Ellen; 377.
- Baker, Lynda Dean; 377.
- Baker, Thomas Newton; 377.
- Baldwin, John William; BS, Biology, Pi Kappa Phi-President, Secretary, Treasurer, Commencement Week-Chairman, Beta Beta Beta-Vice-President, Circle K, Inter-fraternity Council, General Council, ROTC Officer, Who's Who in American Universities and Colleges 1969-1970; 158.
- Bales, Joyce J.; 377.
- Bannister, Charles H.; 377.
- Barbour, Brenda D.; 377.
- Barnes, Benjamin C.; 377.
- Barnett, Joseph B.; 377.
- Bartels, Helen P.; AB, Sociology; 377.
- Bartlett, Michael B.; 377, 158.
- Bashuk, Arline G.; AB, Elementary Education; 377.
- Baskin, Harold W.; 377.
- Bass, Margaret L.; 377.
- Baughman, Don R.; 377.
- Baxter, Laura; 158.
- Belville, Bruce Lee; 377.
- Bennett, John H.; AB, Political Science, Phi Eta Sigma, American Political Science Association; 377.
- Berman, Barry Jay; 377.
- Berman, Irwin E.; 377.
- Binion, Stephen E.; 377.
- Bivins, Michael F.; AB, History, Blue Key, Phi Eta Sigma-Treasurer, Dean's List; 377.
- Black, Eileen Douglas; AB, Psychology, Dean's List, Psi Chi-Vice President, Blue Key, Athletic Club; 377.
- Black, Thomas W.; BS, Urban Life, Blue Key, Dean's Key, Senior Class, Evening President; 377.
- Blackwell, Peggy W.; 377.
- Blake, John Jerald; 377.
- Blalock, Randolph M.; 378.
- Blum, Arlene Marsha; 378.
- Bomar, Vivion C.; 378.
- Bonds, Suzann Kalb; BS, Special Education, Student Council for Exceptional Children, Hudson Academic Achievement Award for Outstanding Student in Education 69; 378.
- Boone, Howard G.; 378.
- Bowen, Jennie Mae; AB, Elementary Education, Georgia State University Players; 378.
- Boyd, Donna F.; 378.
- Brackett, Judith D.; AB, English, Sigma Delta Tau; 378.
- Brackin, William Y. Jr.; BS, Urban Life, Senior Class-President, Signal, Cross Country Team-Captain, "G" Club-President, Tau Kappa-Epsilon-Pledge Class President, Freshman Conclave Counselor, Orientation Committee; 158, 378.
- Brady, Francis Carl; 378.
- Braley, Diane E.; AB, Spanish, Alpha Lambda Delta, Sigma Delta Pi, Dean's List, Geology Club, Georgia State University Players, International Students; 378.
- Breedon, Martha Jan; 378.
- Breffle, Gayle L.; AB, English, Delta Gamma-Public Relations Officer, Panhellenic Council Delegate, Panhellenic Council-Treasurer, Pre-Orientation Counselor, Rampway Greek Editor, Signal Staff, Aiesec-Secretary, Sigma Delta Tau-Secretary-Treasurer, General Council, Commencement Committee, Young Republicans; 158, 378.
- Bress, Lawrence; 378.
- Broadwell, Wendell S.; 378.
- Brown, Brenda C.; AB, Elementary Education; 378.
- Brown, George Vaughn; 378.
- Brown, Jesse Robert; BBA, Accounting; 378.
- Bryan William H. Jr.; BBA, Accounting, Delta Zeta Sorority Man of the Year 1969, Sigma Phi Epsilon-Vice President, Scabbard and Blade-Pledge President, Inter-Fraternity Council Control Board, Distinguished Military Student, VIP Briefing Team, Who's Who in American Universities and Colleges 1969-1970; 158, 378.
- Bulloch, Wilma Jane; AB, History; 378.
- Burger, Anthony Powell; BBA, Insurance, Who's Who in American Universities and Colleges 1969-1970, Tau Kappa Epsilon-President, Pledge Trainer, Inter-Fraternity Council-Vice President, Insurance Society, GSU Varsity Basketball, Inter-Regional Council-Secretary; 158, 378.
- Burns, Robert N.; AB, Economics, Alpha Tau Omega-President, Vice President, Inter-Fraternity Council, Pershing Rifles; 378.
- Burton Karen Lynn; BBA, Marketing, Alpha Lambda Delta-President, Delta Zeta-Vice President, Treasurer, Phi Chi Theta-Program Chairman, Efficiency Chairman, Student Handbook Editor, Crimson Key, Recipient of Business and Professional Women's Scholarship, Freshman Conclave Counselor, Dean's List, Sigma Phi Epsilon Sweetheart Court, Orientation Coordinator, Who's Who in American Universities and Colleges 1969-1970; 158, 378.
- Burton, Myrna Genn; 378.
- Butterworth, Pat B.; 378.
- Cady, Alice W.; 378.
- Caffrey, Hugh R.; 378.
- Calhoun, Barbara Ann; 378.
- Cannon, William C.; 378.
- Cantrell, Alvin Lee; 378.
- Carinelli, Michael A.; 378.
- Carlson, Katharine L.; 378.
- Carney, Martha Dell; 379.
- Carr, Timothy S.; 379.
- Carrington, William; 379.
- Carroll, James F.; 379.
- Carroll, Wm. James; 379.
- Carter, Anne G.; BS, Special Education, Dean's List, Student Council for Exceptional Children; 379.
- Carter, Robert W.; 379.
- Carter, Ronald H.; BS, Urban Life; 379.
- Cason, Joseph Barry; BBA, Management; 379.
- Cates, Trester; 379.
- Catts, Gordon R. III; 379.
- Chang, Mario A.; BBA, Accounting, International Students Club; 379.
- Clower, Jane M.; AB, French; 379.
- Cochran, Hicks L.; BBA, Accounting, Dean's List, Beta Alpha Psi; 379.
- Coe, James Thomas; BS, Urban Life; 379.
- Colgan, George P.; 379.
- Condrey, Jo Ann K.; 379.
- Connor, Herbert O.; 379.
- Conway, Marc Jones; 379.
- Cook, Barbara E.; 379.
- Cooke, Mary Ann; 379, 112, 113, 85.
- Cooper, Nancy Jo; AB, Political Science, Young Republicans-President, Treasurer, Forum-Secretary, Student Education Association; 379.
- Costin, Leonard C.; BBA, Accounting; 379.
- Cox, Deborah Ann; 379.
- Crawford, Maureen W.; AB, English, Dean's List, Alpha Lambda Delta; 379.
- Cribbs, George A.; BBA, Hospital Administration, Who's Who in American Universities and Colleges, Phi Beta Lambda-Vice President, Dean's List; 380.
- Crooks, Bertha; AB, Psychology, Alpha Xi Delta; 380.
- Crossley, Donald J.; 380.
- Crow, Elaine; 380.
- Crowe, Caryn Leigh; 380.
- Crowe, George Rufus; 380.
- Crowe, Patricia E.; 380.
- Cummings, John C. Jr; BS, Physics, Society of Physics Students; 380.
- Cunningham, Joan Ann; BBA, Business Education; 380.
- Cutts, Robert; 380.
- Dahlberg, Alfred Wm.; 380.
- Dakan, Nancy Jane; 380.
- Daniell, Robert J.; 380.
- Darnall, John; 131.
- Davis, Duane R.; 380.
- Davis, Duane, R.; 380.
- Davis, Elizabeth B.; AB, English, Mu Rho Sigma-President, Vice President, Recording Secretary, Pledge President, Crimson Key, Dean's Key, Kappa Delta Epsilon-President, Secretary, Alpha Kappa Psi Sweetheart, General Council Member-At-Large, Delegate, Chairman Spring Festival Reception Committee, Stage Center Co-Chairman, Alpha Lambda Delta, Student Education Association, English Honors Program; 380.
- Davis, Guy Edward Jr.; 380.
- Davis, James L. Jr; BBA, Accounting, Delta Gamma Iota; 380.
- Davis, Janice Elder; 380.
- Deacon, Jack M. Jr.; BBA, Marketing, Delta Tau, Delta-Vice President; 380.
- Debary, Sandra; 380.
- Decesare, Diane Lee; 380.
- Dellorso, Pat Jr.; BBA, Management, Society for the Advancement of Management-Treasurer, Tau Kappa Epsilon-Historian; 380.
- Demmond, Josephine K.; AB, English, Academy Theatre in Atlanta; 380.
- Dempsey, James H.; 380.
- Dewberry, Roy M.; 380.

- Diamond, Pollye Farr; 380.
- Dickson, Linda R.; BBA, Business Education, Delta Gamma-President, Panhellenic-Rush Chairman; 380.
- Dillard, Sally T.; 380.
- Dimsdale, Eugenia L.; 380.
- Dobbs, Martha Carol; 380.
- Dodd, Walter Avery; 381.
- Dolive, Henry; 158, 381.
- Dorsey, Daisy L.; 381.
- Doster, Kathryn Anne; 381.
- Douglas, Nancy C.; 381.
- Douglas, Phyllis Ann; BS, Biology; 381.
- Draper, Janice A.; BM, Music Education, Mu Phi Epsilon-Chaplain, Georgia State University Chorus; 381.
- Dreyer, Keineth W.; 381.
- Dubree, Michele L; 381.
- Dyson, Earl E.; 381.
- Eberhardt, Eleanor A.; AB, Elementary Education, Mu Rho Sigma; 381.
- Eckl, Christopher Ed; 381.
- Edgar, John Franklin; 381.
- Edson, Steven B.; 381.
- Edwards, Jerry Titus; 381.
- Eitel, Allan Beverly; 381.
- Ellinas, John; 381.
- Ethridge, Robert E. Jr.; BBA, Finance, Dean's List, Blue Key; 381.
- Farmer, Resa E.; AB, Elementary Education; 381.
- Farmer, Steven P.; 381.
- Farris, Jack F.; 381.
- Fenlon, Mimi B.; 381.
- Finn, Thomas Michael; AB, English, Chi Phi-Vice President, Sigma Tau Delta, Student Government Elections Committee, Advanced ROTC, Homecoming Pop Festival Chairman 1969; 381.
- Fletcher, Sylvia P.; AB, Psychology, Alpha Phi; 381.
- Flowers, Harry C.; 382.
- Floyd, Elaine McGarity; AB, Art Education, Alpha Omicron Pi, Baptist Student Union, Rampway; 382.
- Footo, Nancy Jane; AB, English, Delta Gamma, Student Education Association, General Council; 382.
- Forstall, Margaret A.; 382.
- Fowler, Betty L; 382.
- Franklin, Martha W.; AB, History, Phi Alpha Theta; 382.
- Frazier, Diane V.; 382.
- Freeland, Jo; 382.
- Freeman, Richard B.; BA, Finance, Blue Key, Dean's Key; 382.
- Freund, Pat; 382.
- Fricks, Thomas I; 382.
- Friedman, Lee J.; 159.
- Friedman, Lynn S.; 159.
- Fullerton, Edward H.; 382.
- Gallof, Sandra M.; AB, Elementary Education; 382.
- Garber, Kathleen P.; 382.
- Garner, Cornelia M.; 382.
- Garrett, Howard H. Jr.; 382.
- Gatlin, Ben Hunt Jr; 382.
- George, Carol Dianne; 382.
- Glassman, Bruce R.; 382.
- Glosson, Linda Jo; AB, Geography, Delta Zeta, Panhellenic Council, Dean's List, General Council, Freshman Orientation Counselor, Conclave Counselor, Rampway Assistant Editor 70, Organizations Editor 69; 382.
- Godfree, Daune T.; 382.
- Godleski, Joyce Ann; 382.
- Godwin, Gail; 382.
- Goldsmith, Betty J.; 382.
- Goodson, David S.; 382.
- Gosnell, James L.; BBA, Accounting; 382.
- Graham, Jean Somers; 382.
- Graham, Phillip Dan; 382.
- Grant, Frederick R.; 382.
- Grant, Theodore T.; 383.
- Griffin, Charles M.; Student Government-Parliamentarian, Chi Phi, Young Republicans, Pre-Orientation and Orientation Counselor; 383.
- Griffin, Harriet Corbett; AB, Math, Alpha Omicron Pi, Pi Kappa Phi Sweetheart, Pi Kappa Phi Little Sisters-President, Crimson Key, Math Club, Alpha Lambda Delta; 383.
- Griffis, Norma; AB Journalism, Delta Gamma-Public Relations, W P L O Radio Station, Dean's List, Crimson Key, Alpha Lambda Delta; 383.
- Griggs, Joseph M.; 383.
- Grubb, Richard E.; 383.
- Guckert, Nancy Mae; 383.
- Guillen, Manuel C.; 383.
- Guyton, William L.; BBA, Management; 383.
- Haire, Douglas M.; BS, Urban Life, General Council-Vice President, Chi Phi-Social Chairman, Who's Who in American Universities and Colleges, Georgia State Judicial Committee, Commencement Week-Chairman, Teacher Evaluation Committee, Who's Who in American Junior Colleges 383, 159.
- Halstead, Brenda J.; 383.
- Hamilton, James Monroe Jr.; BS, Physics Club; 383.
- Hamner, Henry Louis; 383.
- Hare, Mary C.; 383.
- Harmon, Carol Ann; 383.
- Harper, Carroll W.; 383.
- Hart, Glen Charles; 383.
- Hart, John E.; 159.
- Hartley, Donald J.; 383.
- Hayden, Howard Harold; 383.
- Head, Roy Earl; BBA, Phi Beta Lambda; 383.
- Heard, Lallie Hayes; 383.
- Heath, John Charles; 383.
- Heffner Theodore R.; 383.
- Henderson, Cheryl Lee; AB, Sociology; 383.
- Hendricks, Gary Y.; AB, Journalism, Sigma Delta Chi; 383.
- Henry, Richard M.; 383.
- Herndon, James S.; 384.
- Hill, Patricia Gates; 384.
- Hill, Sheryl S.; 384.
- Hilverink, Linda A.; 384.
- Hinkle, Linda A.; 384.
- Hinkle, Harry W.; BBA, Accounting; 384.
- Hitt, Brian; 124.
- Hodgins, John Vaughn; 384.
- Hogan, Larry C.; 384.
- Holmes, Kay B.; 384.
- Honeycutt, Harry L; BBA, Accounting, Pershing Rifles, ROTC Officer Baptist Student Union; 384.
- Hood, Lon; 384.
- Hornbuckle, Bruce P.; 384.
- Horne, Michael H.; 384.
- Horton, Margaret E.; 384.
- House, Laurie E.; AB, Foreign Area Studies, Alpha Omicron Pi, Rampway-Secretary, General Council Wesley Foundation, Political Science Forum; 384.
- Houston, Jack Donnie; BBA, Accounting, Advanced ROTC; 384.
- Howard, Gary M.; 384.
- Howard, Wanda Powell; 384.
- Howell, Wiley Moore; 384.
- Howinton, Ronald Allen; BBA, Real Estate, Georgia State Basketball Team, Golf Team, "G" Club, Rho Epsilon; 384.
- Howren, Ronald Hugh; 384.
- Hubbard, Mary White; 384.
- Hudson, James W.; 384.
- Huffaker, Mary A.; 384.
- Hughes, Anne Dasher; 384.
- Hunnicutt, Ella Ruth; 384.
- Hutcheson, James H.; 384.
- Hutto, Gary Lee; AB, Psychology; 384.
- Ingram, Cheryl; AB, Sociology, Zeta Tau Alpha; 384.
- Jackson, Gail; 384.
- Jackson, Karen Lynn; 384.
- Jacobs, Margaret; AB, Geography; 384.
- James, Lynwood M.; AB, Journalism, Who's Who in American Universities and Colleges 1969-1970, Pi Kappa Phi-President, Treasurer, Warden, Inter-Fraternity Council, Mardi Gras-Chairman, Greek Week Trophy-Chairman, Varsity Baseball, Freshman Conclave-Chairman; 385.
- Jarrell, Charles C.; 385.
- Jarrell, Florence B.; 385.
- Jenkins, Joan D.; 385.
- Jenkins, Julia B.; 385.
- Jenkins, William S.; 385.
- Johnson, Luther A.; BBA, Management; 385.
- Johnson, William K.; 385.
- Joiner, Linda M.; BS, Special Education, National Education Association, Council for Exceptional Children; 385.
- Jones, Alan Alford; 385.
- Jones, Emanuel; 385.
- Jones, Gregory T.; 385.
- Jones, Harvey Deen; 385.
- Jones, Martha W.; AB, Elementary Education, Mu Rho Sigma, Kappa Delta Epsilon-Vice President, Treasurer, Crimson Key, Dean's List; 385.
- Jones, Mildred H.; AB, English; 385.
- Jones, Nicholas C.
- Jones, Richard C.; 159, 385.
- Joyner, Charles W.; 385.
- Joyner, Wm. Harding; BBA, Marketing, Sigma Nu; 385.
- Judd, Robert Allen; 385.
- Kamor, Izzy Frank; 385.
- Kang, Suk Young; 385.
- Kanne, Bruce A.; AB Psychology 385.
- Katson, Roberta M.; 385.
- Katz, Carol Bloom; 386.
- Kay, Jane E.; 386.
- Keith, Stephens James; AB, Geography; 386.
- Kell, Carole Jean; AB, English; 386.
- Kelley, Virgil William; AB, Journalism, Sigma Delta Chi, Signal Dean's List; 386.
- Kelly, Joseph; 386.
- Kelly, Thos. Chapman; 386.
- Kenny, Robert Philip; 386.
- Kerr, Dela Teresa; AB, Elementary Education, Alpha Xi Delta-President, Rush Secretary, Who's Who in American Universities and Colleges 1969-1970, Young Republicans, Student Education Association, Greek Week Committee, Orientation Committee, General Council; 159, 386.
- Kerr, William Henry; 386.
- Kimbrough, Karl Jr; 386.
- Kimsey, Ronald Orr; BBA, Management; 386.
- King, Charlie; 126, 386.
- King, Dennis Harvey; BBA, Marketing, Alpha Epsilon Pi; 386.
- King, Robert L.; BBA, Economics, Dean's List, Blue Key; 386.
- King, Susan Thomas; AB, Elementary Education, Delta Zeta; 386.
- Kite, Angela Sims; 386.
- Knott, Bobby Eugene; 386.
- Kraft, Harry Thomas; 386.
- Kuglar, Diane; 386.
- Kulz, Roger Michael; 386.
- Kuniansky, Shirley A.; 386.
- Kurtz, Dorothy Missbach; BS Biology, Mu Rho Sigma-Social Chairman; 386.

- Lamothe, Heather; 386.
- Lane, Gregory Stoll; 386.
- Lane, Roger Bert; 386.
- Lay, Bud; 77.
- Leckar, Stephen Craig; BS, Criminal Justice, General Council-President, Alpha Tau Omega-Public Relations Officer, Blue Key, Advanced ROTC Battalion Staff, Circle K-Secretary, Student-Faculty Parking Committee, Who's Who in American Universities and Colleges 1969-1970, Dean's Advisory Council, President's Advisory Council, Conclave Counselor, Dean's List, Co-Chairman Vine City Project, Young Democrats; 159, 387.
- Lee, James E.; 386.
- Leeman, Ann Grant; 386.
- Leeman, Hezekiah; 386.
- Leiker, Carol Jean; 75, 93, 386.
- Lester, John Douglas; BS, Urban Life; 387.
- Leventhal, Ruth Ann; 387.
- Levin, Janet K.; 387.
- Lewis, Dolores Wood; 387.
- Lewis, Peggy Anita; 387.
- Lewis, William M.; 387.
- Locke, Willmar P.; 387.
- London, Roy Lamar; 387.
- Loper, John Clifton; 387.
- Lopez, Ralph Larry; 387.
- Loudermilk, Horace R.; 387.
- Lovejoy, Andrea J.; 387.
- Lowe, Susan V.; 387.
- Luke, Larry Ray; BBA, Management, Society for Advancement of Management, Pershing Rifles; 387.
- Lunsford, Betty Jean; 387.
- Lunsford, Chas D. Jr; 387.
- Lunt, Millie; 74, 159, 387.
- Lynch, Kathryn R.; 387.
- Lynch, William S. III; 387.
- Lynn, M. Dianne; 387.
- Lytle, Harry Lenard; 387.
- Mabry, James J.; BBA, Accounting, Beta Alpha Psi, Dean's List; 387.
- Maddox, John Marion; 387.
- Maddox, Julia E.; 387.
- Mallory, Thomas P.; 388.
- Malloy, John Patrick; 159, 388.
- Manley, Lynne S.; 388.
- Mann, Ronald Edward; 388.
- Manson, Carl E.; 159, 388.
- Marchesseau, Larry J.; 388.
- Marks, Eugenia S.; 388.
- Marier, Frank C. III; 388.
- Marshall, Gregory F.; BBA, Insurance, Omicron Delta Kappa-Vice President, Blue Key, Insurance Society-Treasurer, "G" Club-Vice President, Georgia State Basketball Team, James S. Kemper Foundation Scholarship, Distinguished Military Student Award, Superior Cadet Award, ROTC, Cadet Lieutenant Colonel, Who's Who in American Universities and Colleges; 160, 388.
- Martin, Andrew G.; 388.
- Martin, Van Jones; 388.
- Mauldin, Elizabeth H.; 388.
- Maxwell, William H.; BS, Physics, Sigma Pi Sigma, Phi Eta Sigma; 388.
- McCord, John Elie; 388.
- McDonald, Francis E.; 388.
- McDonald, Milton Ray; 388.
- McEachron, Grace; 388.
- McElveen, Philip H.; 388.
- McGhee, Michael M.; 388.
- McGregor, Jessica F.; 160, 388.
- McKee, James E. Jr; 388.
- McKenzie, Joan Dale; AB, History, Alpha Xi Delta-Pledge President, Vice President, Pi Kappa Phi Sweetheart, Pi Kappa Phi Little Sisters-President, Homecoming-Co-Chairman, Student Education Association, History Club, Freshman Orientation Guide, Attendance and Information Committees; 388, 323.
- McKenzie, Nancy F.; AB, Psychology, Psi Chi-Secretary; 388.
- McLendon, Sharon J.; 388.
- Meaney, James A.; 388.
- Meece, Honor V.; AB, English; 388.
- Mehearg, Clifford W.; AB, Sociology, Blue Key, Phi Eta Sigma, Alpha Kappa Delta, Georgia Sociological and Anthropological Association, Dean's List and Key; 388.
- Melton, Dennis; 125.
- Merritt, Normarene C.; AB, Sociology, Delta Sigma Theta-Dean of Pledges, Black Students United; 388.
- Midboe, Roselyn I.; 388.
- Milam, Dorin Eugene; 388.
- Miles, Rosemary; 388.
- Miller, Eugene Alan; 388.
- Mills, Jere Garner; 389.
- Mills, Ronald Peter; 389.
- Milwain, James G.; 389.
- Mitchell, Larence M.; 389.
- Mitchell, Linda; AB, Sociology, Delta Zeta-Vice President and Scholarship Chairman, Alpha Kappa Delta National Sociology Honorary-President, Secretary, Miss Georgia State College, Sigma Phi Epsilon Sweetheart, Greek Goddess, First Runner-Up Homecoming Queen, Pre-Orientation Guide, Student Parking Committee, Spring Festival-Court Member, Participant, Commencement Week Committee, Homecoming Committee, Rampway Staff, Who's Who in American Universities and Colleges 1969-70; 77, 160, 389.
- Mitchell, Mary E.; 389.
- Monckton, Kenneth W.; 160.
- Moore, Anna R.; 389.
- Moore, Merrilyn Ann; 389.
- Moore, Sandra Jean; AB, History; 389.
- Moore, Willard D.; 389.
- Morgan, Melissa E.; BS, Mental Retardation, Dean's List, Student Council for Exceptional Children; 389.
- Morris, Alan Harold; AB, Psychology, Oxford College-Circle K, Commencement Committee; 389.
- Morris, John Braze; 389.
- Morris, Linda S.; 389.
- Morris, Michael F.; BBA, Management, Advanced ROTC, Pershing Rifles; 389.
- Mosby, Donna Gayle; 389.
- Muldoon, Robert A.; 389.
- Mullis, Doyle E.; 389.
- Murphy, Fred; 124, 389.
- Murray, Beverly E.; 389.
- Musgrove, Judy C.; 389.
- Narrie, Stephen W.; AB, History, Dean's List, History Club, Political Science Forum-Treasurer; 389.
- Neal, Rebecca Morgan; BS, Special Education, Alpha Xi Delta-Treasurer, Scholarship Chairman, Student Education Association, Council for Exceptional Children; 389.
- Neely, Charlotte Kathleen; AB, Anthropology, Anthropology Club, Crimson Key, History Club, General Council, Student Government Association, Forensic Society, German Club, International Students Club, Miss Freshman Finalist; 160.
- Nelms, Stephen Lamar; AB, History, Pi Kappa Phi; 389.
- Nesbit, Grayle Sylve; 389.
- Newman, Natalie Bea; 389.
- Norman, Juanita E.; 390.
- Norton, Joseph; 390.
- Oakey, John A.; BBA, Marketing, Sigma Phi Epsilon-Recorder, Circle K-Secretary, Dean's List, General Council; 390.
- Obert, Judith Mae; 390.
- O'Brien, Robert J. Jr.; 390.
- O'Donnell, John; 160, 390.
- Ogle, Don Estel; 390.
- O'Neill, George W. Jr.; 390.
- Owen, William B.; 390.
- Owens, Ronald A.; 390.
- Paris, Eilleen A.; 390.
- Parko, Joseph E.; 390.
- Parr, Margaret Dianne; AB, English, Student Government Association, General Council, Zeta Tau Alpha, Sigma Delta Tau, History Club, Canterbury Club; 390.
- Patout, Laurie; 390.
- Patron, Dianne J.; 390.
- Patterson, James R.; 390.
- Patterson, Ronnie L; 390.
- Peacock, Willard W.; BBA, Actuarial Science, Delta Sigma Pi, Actuarial Science Club; 390.
- Pearlman, Marion B.; 390.
- Pence, Donald W.; 390.
- Penland, Carol B.; 390.
- Pennebaker, Elbert V.; 390.
- Perdue, Cary Russell; 390.
- Perkerson, Nancy; 160.
- Perry, Janice F.; 390.
- Petrucchi, Patricia E.; 390.
- Pfeiffer, Warren G. Jr; BBA, Management, Dean's List; 390.
- Phillips, Larry Joe; 390.
- Phillips, Sandra L; BS, Early Elementary Education, Dean's List; 390.
- Pierra, Rene S.; BBA, Accounting, Pennant Club; 390.
- Pilkinton, Flournoy; 390.
- Piper, Olin Reid; BBA, Management; 390.
- Pittman, Bobby; 391.
- Pitts, Patricia C.; 391.
- Pitts, Ronald J.; 391.
- Pollock, Thomas Hill; 391.
- Poole, Jerry Dale; 391.
- Powell, Eleanor B.; 391.
- Powell, Robert Kent; BS, Psychology; 391.
- Prager, Kathleen A.; 391.
- Price, Judith Ann; AB, Sociology; 391.
- Price, Phil; 122.
- Price, Powell B.; 391.
- Prichard, Paul Eugene; 391.
- Prince, Dennis R.; BBA, Accounting, Delta Sigma Pi-Vice President, Historian, Beta Alpha Psi-President, Dean's List, Dean's Advisory Council; 391.
- Prince, Wm. Shelton; 391.
- Puckett, William N.; AB, Geography, Tau Kappa Epsilon; 391.
- Pugh, Julie Vollers; 391.
- Pullen, Kerry P; 391.
- Pyle, Joseph W.; BBA, Management, Dean's List; 391.
- Quan, Jack; 391.
- Rachels, Ronald C.; BBA, Management; 391.
- Raflo, Howard David; BS, Communications, Christian Science Organization-Treasurer, President General Council-Vice Chairman, WPLO-FM; 391.
- Ragsdale, Patricia; 391.
- Rasch, Theo Markus; 391.
- Rawlings, Curtis; 391.
- Ray, Barbara Jean; BS, Urban Life; 391.
- Reder, Evelyn I; 392.
- Reno, Raymond E.; 392.
- Renshaw, John Alan; 392.
- Richards, Roy Martin; 392.
- Ricks, Brenda Gail; AB, Math; 392.
- Rivers, Stephanie E.; 392.
- Roberts, James William; BBA, Accounting; 392.
- Roberts, William F. Jr.; 392.
- Robertson, Diane K.; 392.
- Robertson, Rick; 392.
- Rogers, Roy Lee; 392.
- Roof, Jonathon B.; 160.
- Rowell, Charles A.; BBA, Accounting, Blue Key, Dean's Key, Who's Who in American Universities and Colleges, Dean's List, ROTC Brigade Commander, Scabbard and Blade-Treasurer, Distinguished Military Student, Omicron Delta Kappa, Beta Alpha Psi, Black Students United, Circle K, Military UTP Briefing Team, Freshman Orientation Committee, Outstanding ROTC Summer Camp Award; 392.

- Rudisill, Dwight; 392.
- Russell, Phyllis C.; 392.
- Sammons, Linda Logan; 392
- Sammons, Miriam P; 392.
- Sanders, Robert K.; 392.
- Sauls, Cheryl K.; 392.
- Scheper, Beverly Gayle; BVA, Alpha Iota Delta; 392.
- Scheurman, Michael L.; 160
- Schobel, Jana; 392.
- Schroder, Hughes Spa; 392.
- Scurry, Dale W.; 392
- Seiden, Scott; 392.
- Sellers, Virginia E.; AB, English, Sigma Delta Tau, Dean's Key; 392.
- Sessions, Robert; 160, 392.
- Shattles, Cathy D.; AB, Journalism Alpha Xi Delta, Sigma Delta Tau; 392.
- Shaw, Claude; BM, Music, Pershing Rifles- Finance Officer, Sophomore Class Senator, General Council, ROTC Scholarship, Scabbard and Blade, Distinguished Military Student Award, Hudson Scholarship Award, Phi Mu Alpha Band-Vice President, Captain; 392.
- Sheffield, Sally Sue; 392.
- Shell, Barbara W.; AB, Sociology, Wesley Foundation, Interfaith Council-Secretary; 392.
- Sherrel, Dollie Ann; 392.
- Sherry, Martin J.; 393.
- Shields, Devon Annive; AB, Math, Delta Zeta-President, Pledge Class President, Crimson Key, Math Club-Secretary, Homecoming Court, First Runner-Up Greek Goddess, Second Runner-Up May Queen, Who's Who in American Universities and Colleges, Pre-orientation Counselor Panhellenic Scholarship Winner; 77, 160, 393.
- Shuman, Gerald; 393.
- Simcock, Diane; 393.
- Simmons, Charlie E.; 393.
- Sims, Glenn E.; 393.
- Sisson, Lewis G.; 393.
- Skipper, Harold D.; BBA, Insurance, Allstate Insurance Award, Insurance Society; 393.
- Smith, Cass; BS, Math, Phi Eta Sigma, Rampway-Editor, Assistant Editor, Blue Key, Who's Who in American Universities and Colleges, Senior Award, Senior Senator, General Council, President's Advisory Committee, Freshman Counselor, Sigma Nu; 393.
- Smith, Christine T.; AB, English, Alpha Xi Delta-Pledge Trainer, Georgia State Players-Vice President Dean's List, Crimson Key, Outstanding Debator; 393.
- Smith, Connie; 393.
- Smith, David Warren; 393.
- Smith, Gene Alvin; BBA, Management; 393.
- Smith, Harry M.; 393.
- Smith, Ingeborg Else; 393.
- Smith, Jacqueline; 393.
- Smith, Jane; 393.
- Smith, Janice Burns; 393.
- Smith, Jennifer S.; 393.
- Smith, Joe; 126.
- Smith, John Fred; BBA, Accounting; 393.
- Smith, Kenney Duane; 393.
- Smith, Robert D.; 393.
- Smith, Robert George; BBA, Management, General Council-President, Chi Phi-Historian, Signal-Business Manager, Omicron Delta Kappa Outstanding Sophomore Award, Student Government Association, Sophomore Class-President, Post-Orienta-tion-Chairman, Who's Who in American Universities and Colleges, Senior Award, Conclave Counselor, Pershing Rifles, UDC Scholarship; 161, 393.
- Smith, Sarene C.; BS, Elementary Education, Sigma Kappa (At Florida); 393.
- Smith, Stodgewell S.; 393.
- Smith, Wm. Doyce; BBA, Management, Sigma Iota Epsilon, Blue Key, Dean's List; 394.
- Snead, Stanley; 98.
- Sneed, Joel; 394.
- Soto, Carlos Juan; BBA, Accounting, Pi Kappa Alpha, Scabbard and Blade, Distinguished Military Student Award, Beta Alpha Psi; 394.
- Soto, Rita B.; 394.
- Squadrito, Charles L.; AB, Psychology; 394.
- Stanford, Margaret; 161, 394.
- Stanley, Bernita; 161, 394.
- Stanley, Martha Jean; AB, Journalism Signal-Assistant Editor, News Editor, Editorial Association News Writing Award, Co-Chairman-Commencement Week, Publicity Chairman, Alpha Phi-National Correspondent, Spring Festival Committee, General Council, Young Democrats, History Club, Who's Who in American Universities and Colleges; 161, 394.
- Stapleton, John L; 394.
- Stark, Margaret; 394.
- Stephens, Gerald N.; BBA, Accounting, Beta Alpha Psi; 394.
- Stephens, Teresa Gale; AB, Elementary Education; 394.
- Sterne, Katherine V.; 394.
- Stewart, David William; BBA, Accounting, Baptist Student Union; 394.
- Stewart, Linda G.; AB, English Alpha Xi Delta, Sigma Tau Delta-President, Young Republicans, Phi Alpha Theta, History Club, Dean's List; 394.
- Stigall, Robert W.; 394.
- Stoecker, John C.; 394.
- Stokes, Linda Deal; BBA, Accounting, Alpha Lambda Delta, Phi Chi Theta, Beta Alpha Psi-Secretary, Dean's List; 394.
- Straughn, Robert A.; 394.
- Stretch, Cecile G.; 394.
- Strickland, Freeman; 394.
- Sturgeon, Lyndae Lee; AB, Geography, Alpha Phi-Corresponding Secretary, Vice President, Young Republicans, Dean's List; 394.
- Stynchcombe, S. L.; 394.
- Suddath, Robert E.; BBA, Accounting, Pi Kappa, Phi-Warden, Inter-Fraternity Council, Tennis Team, Young Republicans, General Council-Chairman-By-Laws Committee Chairman-Feed the Children Drive, Executive Council Member; 394.
- Summer, Helen France; 394.
- Summerford, John W.; 394.
- Swindall, David E.; 394.
- Taylor, Felder Bruce; 394.
- Taylor, George H.; BBA, Management, Dean's List; 394.
- Terrell, Paul R.; BBA, Management.
- Tesler, Joyce Marcia; BS, Special Education, Council for Exceptional Children, Alpha Epsilon Pi, Little Sister.
- Thomas, Joyce Anita;
- Thomas, William Henry; BS, Psychology.
- Thompson, Carol D.;
- Thompson, Curt B.;
- Thompson, Kathleen;
- Thompson, Virginia A.; 395.
- Thomson, Carmelita L.; 395.
- Tolley, James Cecil; 395.
- Travis, William Kenneth; BS, Urban Lite, Alpha Tau Omega-Secretary, Young Democrats-President, Phi Eta Sigma-Vice President, Student Government Association, Who's Who in American Universities and Colleges, Dean's List, Atlanta Urban Corps, Southern Region Education Board; 395, 161.
- Treadwell, James S.; 395.
- Trotter, James E.; 395.
- Trussell, Lenora; 395.
- Tucker, Vernard; 395.
- Turner, Freda R.; BS, Business Education; 395.
- Turner, Sally C.; 395.
- Turner, Samuel M.; 395.
- Underwood, Ellen M.; 395.
- Underwood, Terry A.; 395.
- Valdes, Romelio D.; 395.
- Valls, Joe; 395, 91.
- Van Dyck, Diane; 395, 161.
- Vannordstrand, William J.; 395.
- Vaughan, Jane Ellen; 395.
- Velkoff, Michael A.; 395.
- Via, Sharon Lynch; AB, English, Rampway-Copy Editor; 396.
- Vines, Aubrey Bruce; 396.
- Voight, James R.; 396.
- Wade, Princella H.; BS, Special Education, Council for Exceptional Children; 396.
- Waidelich, Mary B.; 396.
- Walker, Margaret G.; 396.
- Walker, William Hoyt; 396.
- Wallace, Clifford N.; 396.
- Walton, Jan Stone; 396.
- Warner, Barbara A.; 396.
- Waters, John Fuller; 396.
- Waters, Marleen P.; 396.
- Watkins, John W.; BS, Math; 396.
- Watters, Webb Mixson; 396.
- Weaver, John Alden; 396.
- Webb, Robin Leslie; 396.
- Wells, Elizabeth C.; 396.
- Whigman, Dan B.; BBA, Marketing, Sigma Nu, Homecoming Committee, Greek Week Committee, Pre-Orienta-tion Committee, Golf Team, Teacher Evaluation Committee, Senior Senator, Rampway-Sports Editor, Who's Who in American Universities and Colleges; 396, 161.
- Whisenant, Larry Kem; 396.
- Whitaker, George C.; BBA, Management; 396.
- White, Lynndolyn M.; 396.
- White, Marian Ann; 396.
- White, Pierce Watson; 396.
- Whitfield, Charles A.; 396.
- Whitlock, Leslie L.; 396.
- Wicker, Gail H.; BS, Education, Council for Exception Children, Student Education Association; 396.
- Wilbanks, John C.; 396.
- Wilbur, Kathy Hunter; 396.
- Williams, Colen T.; 396.
- Williams, McRae F.; BBA, Accounting, Kappa Sigma-Grand Master of Ceremony, Inter-Fraternity Council, Who's Who in American Universities and Colleges, Post-Orienta-tion Chair-man, Pre-Orienta-tion Counselor, Freshman Conclave Counselor, Track Team, "G" Club, All-IFC Football; 396, 161.
- Williams, Sally H.; 397.
- Williams, Theodore M.; 397.
- Williams, Walter; AB, History, History Club-President, Debate Team-Captain, Forensic Society-President, Omicron Delta Kappa, Phi Alpha Theta, Blue Key, Dean's List, Signal, Anthropology Club, Scabbard and Blade, General Council, Student Government Elections Committee, Dean's Advisory Council, Military History Award, Outstanding Debator; 161, 397.
- Willis, Harry H.; 397.
- Wilson, Donald T.; 397.
- Wilson, Elmer I.; 397.
- Wing, Frank M. Jr; 397.
- Winn, Warner Martin; 397.
- Wise, Ina Byrdson; BS, Mental Retardation, Mu Rho Sigma-Historian, Secretary, Student Council for Exceptional Children, Student Education Association, Inner-City Tutotial Program; 397.
- Wise, James Daniel; 397.
- Witt, Joanne B.; 397.
- Wolf, Daniel J.; 397.
- Wolff, Laroy W.; 397.
- Wood, Jill B.; 397.
- Worthington, Dorothy; 397.
- Wright, Donald McKin; 397.
- Wright, Jimmy Garel; 397.
- Yates, Susan C.; 397.
- Yost, Robert Louis; BBA, Accounting; 397.
- Yost, Sandra D.; 397.
- Young, Mary Ann; 397.
- Zamarron, Garza; 397.
- Zuchowicz, Norma G.; BBA, Management, Foreign Students Club; 397.

Aaron, Charles I. Fr. 440  
 Aaron, Richard Leon Jr. 400  
 Abbot, Nancy Jean Fr. 440  
 Abernathy, Carl W. So. 422  
 Abernathy, Michael S. So. 422  
 Abney, William G. Jr. 400  
 Abraham, Sara E. Fr. 440  
 Abrahams, Johnnie W. Fr. 440  
 Acree, L. Lynn III Jr. 400  
 Adair, Denise H. Fr. 440  
 Adams, Emmett L. Jr. Jr. 400  
 Adams, James Wm. Jr. 400  
 Adams, Linda Fr. 112  
 Adams, Roy W. Fr. 440  
 Adams, Rudolph Fr. 440  
 Adams, Stanley Ed. Fr. 440  
 Adeock, William W. So. 422  
 Ahern, George Samuel Fr. 440  
 Ahzano, Barbara H. Fr. 440  
 Aiken, Barbara H. Fr. 440  
 Akin, Don Goss Fr. 440  
 Akins, James H. Jr. Fr. 440  
 Akins, Nora E. Fr. 440  
 Akouka, Jackie Fr. 321  
 Akridge, Pauline Fr. 440  
 Albrecht, Penny L. Fr. 440  
 Aldredge, Barbara J. Fr. 440  
 Alewine, Beverly Fr. 422  
 Alewine, David R. Fr. 440  
 Alexander, Carolyn Fr. 440  
 Alexander, Donald R. So. 422  
 Alexander, Joan M. Jr. 400  
 Alexander, K. Patricia Sr. 440  
 Alexander, Sylvia D. Fr. 440  
 Allen, Anthony M. Fr. 440  
 Allen, Connie Sue Fr. 440  
 Allen, Darlene Sue So. 422  
 Allen, Marsha J. Fr. 440  
 Allen, Patricia G. Fr. 440  
 Allen, Richard Fr. 440  
 Allen, Rosebud C. Fr. 440  
 Allen, Wesley E. Fr. 440  
 Allred, Arthur Blane Jr. 400  
 Alston, Eudora K. So. 422  
 Alvi, Elizabeth Fr. 422  
 Anderson, Carolyn B. Fr. 441  
 Anderson, Dawn M. Fr. 441  
 Anderson, Patricia Fr. 441  
 Anderson, Richard Jr. 400  
 Anderson, Royce B. Fr. 400  
 Anderson, Tallifer A. Fr. 441  
 Anderson, Wendy H. So. 422  
 Andrews, James F. Jr. Jr. 400  
 Andrews, Stephen J. Fr. 441  
 Andrews, Virginia L. Jr. 400, 75, 76, 60, 69  
 Anselch, William F. Fr. 441  
 Antebi, Suzanne So. 422  
 Appelbaum, Jeffrey S. So. 422  
 Arent, Roland J. Fr. 441  
 Argo, Stanley Keith Fr. 441  
 Ariali, Deborah Anne So. 422  
 Armour, Bernadette Fr. 441  
 Arnett, Clifford Jos So. 422  
 Arnold, Evelyn D. So. 422  
 Arnold, Gary G. Jr. 400  
 Arnold, Richard L. Fr. 441  
 Arp, James D. Jr. 400  
 Arrendale, Elois F. Jr. 400  
 Arwood, Lotte Ruth Fr. 441  
 Ashbell, Donna Jean So. 422  
 Ashworth, Joseph K. Fr. 441  
 Askew, Rickey Lee So. 422  
 Askew, William E. Fr. 441  
 Astin, Carden M. Jr. 400  
 Astin, Evelyn D. Jr. 400  
 Atkins, Phyllis Jr. 400  
 Attaway, Deanna Fr. 441  
 Austin, Anne Cagle Fr. 441  
 Austin, Willard Gip Fr. 441  
 Autry, E. Denise Fr. 441  
 Avanesians, Edmuna Fr. 400  
 Avery, Marshall W. Jr. 400  
 Avery, Neil L. So. 422  
 Ayers, Dave Alan Fr. 441  
 Babb, Wanda Sue Fr. 441  
 Bailey, Gerald L. So. 422  
 Bailey, James Ronnie Fr. 441  
 Bailey, Richard C. Fr. 441  
 Bailey, Robt. Lee Jr. Fr. 441  
 Bainbridge, Lynn F. So. 422  
 Bairan, Libby A. So. 422  
 Baker, Charles Allen Fr. 441  
 Baker, Gary David Fr. 441  
 Baker, Joe Allen So. 422  
 Balcer, Pam Fr. 441  
 Ballar, Allen Wm. Jr. 400  
 Ballard, Allan J. Fr. 441  
 Ballard D. Ann Fr. 441  
 Bamberg, Louis Mark Jr. 401  
 Banks, Phil Sr. 441  
 Banks, Robert Wayne Jr. 401  
 Banks, Susan Irene Jr. 401  
 Barber, Carol R. Jr. 401  
 Barber, Gary D. Fr. 441  
 Barber, James S. So. 422  
 Barber, Martha E. Fr. 422  
 Barber, Wm. Thomas So. 422, 99  
 Bardwell, Patricia L. Fr. 441  
 Barfield, Harriet C. So. 422  
 Barker, James H. Fr. 441  
 Barker, Kerry Lee Fr. 441  
 Barker, Larry A. Fr. 441  
 Barlow, John R. Fr. 441  
 Barnes, Lynn Hooks Jr. 401  
 Barnes, Mack H. III Jr. 401  
 Barnett, Stephen III Gr. 372  
 Barnum, Joshua E. Fr. 441  
 Barnwell, Homer C. So. 422  
 Barragan, Rolando A. Fr. 372  
 Barrett, Audrey F. So. 422  
 Barron, Eloise Diane Jr. 401  
 Barrows, Robert A. Jr. So. 422  
 Bartlett, Charles L. Jr. 401  
 Barton, Julie Ann Jr. 401  
 Barwick, Michael G. Jr. 401  
 Barze, Ronald Bruce So. 422  
 Bass, Debra J. Fr. 441  
 Bass, Susan L. Fr. 441  
 Bassett, Sharon J. Fr. 441  
 Bateman, Larry F. Jr. 401  
 Bauer, Cecelia Ann Jr. 401  
 Baugh, Frances G. Fr. 441  
 Baugh, Jacqueline H. So. 422  
 Baughan, Kenneth 401  
 Baumgartner, Jerry Anth Fr. 441  
 Baumann, Michael J. So. 422  
 Baumgartner, Mary T. Fr. 441  
 Baxter, Barbara J. Fr. 441  
 Bayne, Paula V. Jr. 401  
 Bayne, Sally Mae Fr. 441, 97  
 Beach, Susan J. Fr. 441  
 Beacham, Timothy W. Jr. 401  
 Beale, Karen Lynn Fr. 441  
 Beall, John Allen Jr. Gr. 372  
 Beall, Susan Jane Fr. 441  
 Beard, Linda N. Jr. 401  
 Beard, Philip Scott Fr. 441  
 Bearden, James L. So. 422  
 Bearden, Warren H. Jr. 401  
 Beasley, Karen L. Fr. 441  
 Beasley, Troy D. Fr. 441  
 Beasley, Wm. Robert Jr. 401  
 Beaver, Carol S. Fr. 442  
 Beavers, Barbara G. Jr. 401  
 Beckham, Linda C. Fr. 442  
 Beckman, Paul So. 115, 116  
 Bedelle, Kenneth Ed Jr. 401  
 Bedford, Georgia Lee Jr. 401  
 Beeks, Joyce Ann So. 422  
 Beem, Jane S. Fr. 442  
 Beiser, Cenci C. Fr. 442  
 Belden, Dora J. So. 422  
 Belken, Vikke L. Fr. 442  
 Bell, Gloria Ruth Fr. 442  
 Bell, Herman L. Fr. 442  
 Bell, Kenneth R. Jr. 401  
 Bell, Nancy Wood So. 422  
 Benefield, Duane A. So. 422  
 Benjamin, Sandra Fr. 442  
 Bennett, Barbara B. Jr. 401  
 Bennett, Eddie Hoyt So. 422  
 Bennett, Margie E. Fr. 442  
 Bennett, Norris L. Jr. 401  
 Bentley, John Lee So. 422  
 Bentley, Susie Fr. 442  
 Benton, Robbie Dale Fr. 442  
 Berg, Margie 113  
 Berg, Michael L. So. 422  
 Bergen, Patsy Fr. 442  
 Berger, Eugene R. Gr. 372  
 Berggren, Linda E. So. 422  
 Berlin, Douglas S. Fr. 442  
 Berman, I Nancy Sr. 422  
 Berman, Sandra H. Jr. 401  
 Bernard, Theda Mae Fr. 442  
 Berrong, James C. Jr. 401  
 Berry, Rebecca C. So. 422  
 Betts, Jennie Lu Fr. 442  
 Betts, Mickey I. Fr. 442  
 Bice, Deborah L. Fr. 442  
 Bickley, Donna V. Jr. 401  
 Bicknell, Suellen K. Jr. 401  
 Bidez, Gary R. Fr. 442  
 Bingham, Alice E. Fr. 442  
 Binion, Kathleen B. Jr. 401  
 Bishop, Linda Jr. 401  
 Bishop, Ralph T. Gr. 372  
 Bishop Roy H. 442  
 Black, Charles R. Jr. 401  
 Black, John Warren Jr. 401  
 Black, Patricia L. Fr. 442  
 Black, Steven M. Jr. 422  
 Black, Thomas H. Fr. 442  
 Blackman, Karen C. So. 422  
 Blackwood, Wm. Edward Fr. 442  
 Blair, Joyce G. Fr. 442  
 Blair, Karen Lynn Fr. 442  
 Blakeman, Carl A. Fr. 442, 81  
 Blalock, Richard O. Gr. 372  
 Blalock, Betty Jo Fr. 442  
 Blalock, Mary Lynn Fr. 442  
 Blalock, Robert N. Jr. Fr. 442  
 Blanchard, Charles C. So. 422  
 Blanchard, Beatrig Ana Fr. 442  
 Blankenship, Peter A. Fr. 443  
 Blanton, C. Susan Jr. 401  
 Blaylock, Sheila Fr. 443  
 Blevins, Randy Fr. 443  
 Blevins, Robert L. Jr. 401  
 Bliss, John Norman Fr. 443  
 Bloodworth, Charles Fr. 443  
 Blume, Barbara Fr. 443  
 Boatright, Robert E. Fr. 443  
 Bode, Christopher C. So. 422  
 Bode, John Michael Fr. 443  
 Boerner, Janet Ann Fr. 443  
 Bogan, David E. Fr. 443  
 Bolan, Susan E. Jr. 401  
 Boland, James Jr. 401  
 Boles, Patricia L. Jr. 401  
 Boling, Jan S. So. 422  
 Bolton, E. Kay Fr. 443  
 Bolton, Patrick W. Jr. 401  
 Bonds, Herbert C. Fr. 443  
 Bone, Bonnie Jean Fr. 443  
 Booth, Eloise C. So. 423  
 Booth, Mary A. So. 423  
 Borek, John Michael Gr. 372  
 Bost, Terry Vincent Fr. 443  
 Bounds, Stephen H. So. 423  
 Bowden, John D. Jr. 401  
 Bowden, Robert A. So. 423  
 Bowen, Alan Charles So. 423  
 Bowen, Geo. Jackson Gr. 372  
 Bowen, Jack H. Gr. 372  
 Bowen, John H. Fr. 443  
 Bowen, Vicki H. Fr. 443  
 Bowlden, Susan H. Jr. 401  
 Bowman, George R. Fr. 443  
 Boyd, Elizabeth K. Fr. 443  
 Boyd, Robert L. So. 423  
 Boyle, Helen R. So. 423  
 Bozian, Lois G. Fr. 443  
 Bozza, Andrew J. Jr. 401  
 Brackett, Elaine F. So. 423  
 Bradford, David C. Jr. 401  
 Bradford, Gene Paul So. 423  
 Bradford, John R. Fr. 401  
 Bradford, Roy H. Fr. 443  
 Bradford, Susan M. Fr. 443  
 Bradley, Barbara M. Jr. 401  
 Bradley, Linda Mary So. 423  
 Bradley, Richard M. Jr. 401  
 Brady, Lois Ellen Jr. 401  
 Brady, Richard D. Fr. 443  
 Bramlette, Harrison W. Fr. 443  
 Bramlette, Roderick Jr. 401  
 Bramlett, Arden A. Fr. 443  
 Brandt, Harm 106, 107  
 Brandt, Vikki L. Fr. 443  
 Brannon, Pamela G. Fr. 443  
 Brannon, Robert A. Fr. 443  
 Brantley, Diane B. So. 423  
 Brantley, Edward L. So. 423  
 Brantley, Tessa L. So. 423  
 Braswell B. Ann Fr. 443  
 Braswell, Lauren Tho Jr. 401  
 Braswell, Sally 110, 111  
 Bray, Doris Cochran Jr. 401  
 Bray, Fred Fr. 443  
 Bren, Robert J. Fr. 443  
 Brewer, Jr. James R. So. 423  
 Brewer, Ken 136, 140  
 Brewster, Susan G. So. 423  
 Bridges, David L. Sr. Fr. 443  
 Bridges, Joe W. So. 423  
 Bridges, Lonnie E. Jr. 402  
 Bridges, Sarah Nell Fr. 443  
 Briggs, Dwight W. Fr. 443  
 Bright, Ronald Leon Jr. 402  
 Brinson, Linda F. So. 402  
 Briscoe, Rosemary Fr. 443  
 Brisendine, J. H. Fr. 443  
 Britt, Juli Marian Fr. 443  
 Britt, Melissa C. Jr. 402  
 Britton, Gary Fr. 443  
 Broadwell, William E. Gr. 372  
 Brock, Margaret Sain Fr. 443  
 Brogdon, Roy E. Jr. 402  
 Brokaw, Kathryn F. Fr. 443  
 Brooks, Darlene Fr. 443  
 Brooks, Diana Fr. 443  
 Brooks, Steve 106  
 Brooks, Gwendolyn Fr. 443  
 Broom, Tommy Harland So. 402  
 Broome, Donald Allen Jr. 402  
 Brouse, Charlene F. Fr. 443  
 Brown, Barbara F. Fr. 443  
 Brown, Bobbie R. So. 423  
 Brown, Charles R. Fr. 443  
 Brown, Cindy Fr. 443  
 Brown, Cynthia Lee So. 423  
 Brown, Cyril L. Jr. 402  
 Brown, David A. Fr. 443  
 Brown, Hiram D. Jr. 444  
 Brown, Jennie Bell Fr. 444  
 Brown, Joseph Robt. Fr. 444  
 Brown, Larry Dennis So. 423  
 Brown, Larry E. Jr. 402  
 Brown, Linda So. 423  
 Brown, Lionel Hugh Fr. 444  
 Brown, Mary J. Jr. 402  
 Brown, Patricia Ann Fr. 444  
 Brown, Robert S. Jr. 402  
 Brown, Ronald Harold Jr. 402  
 Brown, Silas Jr. 402  
 Brown, Vivian Fr. 444  
 Brown, Wendall W. Fr. 444  
 Brown, William R. Jr. Fr. 444  
 Browning, Donald R. Jr. 402  
 Browning, Susan Dale Fr. 444  
 Brownlee, John R. Fr. 444  
 Brownlyard, Thomas G. So. 423  
 Bruce, Roger Lane Fr. 444  
 Brumbelow, George B. So. 424  
 Brumbelow, James R. Jr. 402  
 Bruner, David J. Jr. 402  
 Brussack, Pat L. Fr. 444  
 Bryan, Patricia L. Fr. 444  
 Bryant, Allen C. So. 424  
 Bryant, Mary S. Jr. 402  
 Buce, Walter Howard So. 424  
 Buckland, Lawrence A. Jr. 402  
 Buckler, Dennis R. Jr. 402  
 Buckley, Caroline Fr. 443  
 Buckner, Hassie L. So. 424  
 Budash, Cathy A. Fr. 444  
 Buffington, James A. Fr. 444  
 Buffington, Penelope Fr. 444  
 Buice, Harold L. Jr. 402  
 Buie, Marlynn Ann Fr. 444  
 Buleri, Ben Joseph So. 424  
 Bullard, Charles J. So. 424  
 Bullock, Nora R. So. 424  
 Bulman, Laura So. 424  
 Bumgarner, Christel Fr. 444  
 Bunton, Yvonne M. Fr. 444  
 Burden, Robert Oliver So. 424  
 Burdette, Robert B. So. 424  
 Burel, Marsha Jean Fr. 444  
 Burge, Suzanne M. So. 424  
 Burger, Mary Dunn Fr. 444  
 Burgess, Thelma D. Fr. 444  
 Burke, Gail Fr. 444  
 Burke, Maureen C. Fr. 444  
 Burleigh, Eric C. Jr. 403  
 Burns, Alma Taylor Gr. 372  
 Burns, Columbus B. Jr. 403  
 Burns, Dennis Paul Fr. 444  
 Burns, Lynn Spencer Fr. 444  
 Burns, Max Allan Fr. 444  
 Burruss, Stanley E. Fr. 444  
 Burton, James E. Jr. 403  
 Burton, Victoria E. Fr. 444  
 Busbee, William E. Fr. 444  
 Bush, Stanley S. Jr. 403  
 Butler, Brenda E. Jr. 403  
 Butler, Clarence T. So. 424  
 Butler, Joshua B. Fr. 445  
 Butler, Nancy Bonita So. 424  
 Butler, Naomi W. Jr. 403  
 Buttram, Marsha A. Jr. 403  
 Butts, Judith Joan Jr. 403  
 Butts, Michael L. Fr. 445  
 Butts, Rosalyn So. 424  
 Byrd, Larry P. So. 424  
 Byrd, Lynda J. Jr. 403  
 Cable, Lynne S. Fr. 445  
 Cacchioli, Linda Ann Gr. 372  
 Cain, James C. So. 424  
 Cain, Susie Mae So. 424  
 Caines, Ronald Scott Fr. 445  
 Caisse, Judith E. Fr. 445  
 Caldwell, Gary Lynn Jr. 403  
 Caldwell, Walter S. Fr. 445  
 Callahan, Edwin C. Fr. 445  
 Callaway, David M. Fr. 445  
 Callaway, Leslie L. Fr. 445  
 Callina, Joseph A. Fr. 445  
 Cameron, Linda Neal So. 424  
 Camp, Diane Marie Fr. 424  
 Camp, Penny Fr. 445  
 Camp, Phyllis A. So. 424  
 Campbell, Barbara D. So. 424  
 Cannon, Linda Henley So. 424  
 Cannon, Michael P. So. 424  
 Cannon, Wm. Patrick So. 424  
 Cannon, Roy L. So. 424  
 Cantrell, Peggy L. Jr. 403  
 Caperton, James So. 424  
 Capps, Michael F. So. 424  
 Carere, George A. So. 424  
 Carlton, Catherine Jr. 403  
 Carlton, Michael E. Fr. 445  
 Carnes, James R. Jr. 403  
 Carpenter, Andrea E. Fr. 445  
 Carpenter, Benjamin Fr. 445  
 Carpenter, Pat Fr. 445  
 Carr, Elizabeth L. Jr. 403  
 Carr, Richard L. So. 424  
 Carrier, Paul L. Fr. 445  
 Carroll, Margaret E. Fr. 445  
 Carroll, Shirley S. So. 424  
 Carson, Mark Clayton So. 424  
 Carter, Alverson Fr. 445  
 Carter, Don Everett So. 424  
 Carter, Elizabeth A. So. 424  
 Carter, John L. So. 424  
 Carter, Kenneth W. Jr. 403  
 Carter, Wickham R. Fr. 424  
 Carver, Dayle M. So. 403  
 Casal, Matias Adolfo So. 424  
 Cassanova, Guillermo Fr. 445  
 Casey, Nancy Jane Fr. 445  
 Cassidy, Samuel A. Jr. So. 424  
 Cassels, Richard S. So. 424  
 Castro, Bennett R. So. 424  
 Cato, Wm. Randolph So. 424  
 Causey, Dora Alice Fr. 445  
 Cebula, Louise E. Jr. 403  
 Cebula, Richard John Gr. 372  
 Celko, Joseph Frank Jr. 403  
 Cera, Joseph Jr. 445  
 Chadwick, Edward M. Fr. 445  
 Chaikin, Robert A. So. 424  
 Chambers, Katherine Fr. 445  
 Chamblee, James N. Jr. 403  
 Champagne, Rachel B. Fr. 445  
 Chancey, Carole D. Fr. 445  
 Chancey, Kathryn P. Fr. 445  
 Chang, T. K. Sr. 424  
 Chapman, Connie J. So. 424, 77, 68  
 Chapman, John C. Fr. 445  
 Chapman, Laverne C. Fr. 445  
 Chapman, Rhonda L. Fr. 445  
 Chapman, Wilhelmina Fr. 445  
 Chappell, Harriette Fr. 445  
 Chatfield, Trevor V. Fr. 445  
 Check, Stephen G. So. 403  
 Chellew, Barbara Ann Fr. 445  
 Cheney, Dorothy D. Jr. 403  
 Cherry, Lynn Lorrain Fr. 445  
 Cheshire, Barbara W. Jr. 403  
 Chester, Cathy Jo Fr. 445  
 Childers, Brian S. Fr. 445  
 Childers, Marcella M. Jr. 403  
 Chipman, Alan Dene Fr. 445  
 Chipman, Michael W. Fr. 445  
 Chitwood, David K. Jr. 403  
 Chitwood, Dean E. So. 424  
 Choates, Leroy Fr. 445  
 Chopin, Theodore G. Jr. 403  
 Chrestman, Freddie L. Jr. 403  
 Christopher, William So. 424  
 Chupp, Deborah So. 424  
 Citarella, Juan A. Jr. 403  
 Clancy, Patricia Jr. 403  
 Clanton, Charles W. Jr. 403  
 Clanton, Roy Otis Fr. 445

Clark, Dorothy Eliz. So. 424  
 Clark, Eugene Daniel Jr. 403  
 Clark, Jane Ford Fr. 445  
 Clark, Katherine I. So. 424  
 Clark, Roger Lund Fr. 445  
 Claxton, Gary H. Jr. 403  
 Clay, Brenda G. So. 424  
 Clegg, Frank G. Jr. 403  
 Clegg, Kathleen Ruth Fr. 445  
 Clements, Charles M. Jr. 403  
 Clemons, Carolyn B. Fr. 445  
 Cleveland, Jerry N. Fr. 403  
 Cleveland, Mary Ann Jr. 403  
 Cleveland, Susan A. Fr. 445  
 Clifton, Leo William Fr. 445  
 Clifton, Robert E. Fr. 445  
 Cline, Bobby Ray So. 425  
 Cloutier, Charles G. Fr. 445  
 Clowdus, Jackson D. Jr. 403  
 Cobb, Brenda K. Fr. 446  
 Cochran, L. Gail Sr. 446  
 Cochran, Molly So. 425  
 Cocking, Judith E. Fr. 446  
 Coe, Lynda E. Fr. 446  
 Coffee, Cheryl Ann Fr. 446  
 Coffey, Mary Bryson So. 425  
 Cofield, Burl A. Fr. 446  
 Cofield, Kenneth W. Fr. 446, 115  
 Cohen, Helene Ruth Fr. 446  
 Cohen, Leon Fr. 446  
 Cohen, Lesley A. Fr. 446  
 Coile, Gayle F. Jr. 403  
 Coleman, Doris Jean Jr. 403  
 Coleman, George Marc So. 425  
 Coleman, Larry E. Fr. 446  
 Coleman, Shirley C. Fr. 446  
 Coleman, Vicki L. Jr. 403  
 Coletti, Philip L. Fr. 446  
 Collier, Fernanga Fr. 446  
 Collier, Nancy E. Fr. 446  
 Collins, Donna L. Fr. 446  
 Collins, Frances G. Fr. 446  
 Collins, Louise B. Fr. 446  
 Collins, Vicki C. Fr. 425  
 Colson, Barbara H. Jr. 403  
 Coltan, Arthur E. Jr. 403  
 Comer, Judy C. Jr. 403  
 Commander, Ronald E. Jr. 403  
 Conable, Richard A. Jr. 403  
 Cone, Anne E. Fr. 446  
 Cone, Ned Scott Fr. 446  
 Coney, Vicki Lynn So. 403, 69, 110.

111  
 Connell, Timothy A. Fr. 425  
 Conner, Charles L. Jr. 403  
 Conner, Phyllis H. Jr. 403  
 Conners, Margy Fr. 446  
 Conners, Mary A. Fr. 446  
 Connor, Connie Jo Fr. 446  
 Conort, Noreen E. So. 425  
 Conway, Marc Jones Sr. 403, 81  
 Cook, Alana Sue Fr. 446  
 Cook, Ann Elizabeth So. 425  
 Cook, Gerald Lynn Jr. 403  
 Cook, James Franklin So. 425  
 Cook, Nancy C. Fr. 446  
 Cook, Rebecca Kaye Fr. 446  
 Cook, Renee Jean Fr. 446  
 Coole, Dennis C. Jr. Fr. 446  
 Cooper, Allan L. So. 425  
 Cooper, Barbara J. So. 425  
 Cooper, Ben Allen So. 425  
 Cooper, Donald Lamar Fr. 446  
 Cooper, Donna Ann Fr. 447  
 Cooper, James R. Jr. 404  
 Copeland, Lewis R. So. 425  
 Copeland, Melvin J. Fr. 447  
 Coppedge, Beth Fr. 447  
 Coppelino, Charles J. So. 425  
 Corbin, Donna J. So. 425  
 Corder, Wm. Stephen Fr. 447  
 Corley, Thomas E. Jr. 404  
 Cornish, Catherine E. So. 425  
 Correll, John S. Jr. Fr. 447  
 Correnty, Linda Ann 447  
 Corry, Jackie Fr. 447  
 Cosby, Gwen F. Fr. 447  
 Cosby, Gail Fr. 425  
 Cottingham, Marcus H. Jr. 404  
 Couch, Janie Maxsine Fr. 447  
 Courchaine, Stephen Fr. 447  
 Courtney, David M. Jr. 404  
 Cousineau, Verda J. Jr. 404  
 Cowan, Harold Ed Fr. 404  
 Cowart, Laura Joan So. 425  
 Cowart, Lena Joyce Jr. 404  
 Cowart, Winnifred D. Jr. 404  
 Cowart, Ronald C. Fr. 447  
 Cowgill, Dianne P. Jr. 404  
 Cown, Emory Scott Jr. 404  
 Cox, Cindy Fr. 447  
 Cox, Joan M. Fr. 447  
 Cox, Randy Louis So. 425  
 Craig, Joy Elizabeth So. 425  
 Craig, Mary Adele Fr. 447  
 Cramer, William A. Fr. 447  
 Crawford, Carol Lynn Fr. 447  
 Crawford, Earl H. Fr. 447  
 Crawford, Steven M. Jr. 404  
 Creech, Jesse Jr. 404  
 Crews, Harold B. Fr. 447  
 Crim, John Winthrop Gr. 372  
 Crist, Dorothy J. Fr. 447  
 Cristol, Steven Marc So. 425  
 Crochet, Robert Fr. 447  
 Crockett, Bekka 323  
 Crockett, James G. So. 426  
 Crosby, Bobby Lewis Jr. 404  
 Crowder, John Henry Fr. 447  
 Crowe, James Woodrow Jr. 404

Crowe, Marilyn Lynn Sr. 447  
 Crumpton, Thomas D. Fr. 447  
 Crutchfield, Gayland Fr. 447  
 Cryslar, Thomas P. So. 426  
 Cuadra, Luis P. Jr. 404  
 Cubbage, Ann B. Fr. 447  
 Culotta, Cheryl L. So. 426  
 Culpepper, Emmet K. Jr. 404  
 Culpepper, Jane B. Jr. 404  
 Culwell, Peter Leroy So. 426  
 Cunningham, Vicki K. So. 404  
 Cunningham, Nettie P. Jr. 404  
 Curlette, Nelson Fr. 447  
 Currie, Mary Linda So. 426  
 Currie, Susanne E. Fr. 447  
 Curry, Joan H. Fr. 447  
 Curry, Rosemary A. Fr. 447  
 Curth, Jon C. Fr. 447  
 Curtis, Floyd Wayne 447  
 Cutchins, Cathryn J. Fr. 447  
 Cuviedo, Donna M. Fr. 447  
 Cychoz, Richard Fr. 447  
 Dale, Mary Carl Jr. 404  
 Dale, Thomas Crewe Jr. 404  
 Dalrymple, Carol M. Jr. 405  
 Dalton, Donald Q. Fr. 447  
 Daniel, Elinor Ann So. 426  
 Daniel, Cantrell Fr. 447  
 Daniel, Donna So. 426  
 Daniel, Garry Floyd Fr. 447  
 Daniel, Mary Jane So. 426  
 Daniell, Marie L. Jr. 405  
 Daniels, Careatha Jr. 405  
 Danneman, Aaron A. Fr. 447  
 Danneman, Dale A. Fr. 447  
 Darby, Lona J. Fr. 447  
 Darby, Susanne P. So. 426  
 Darcy, Lynn E. So. 426  
 Darden, Richard M. Fr. 447  
 Darnell, Lonnie K. So. 426  
 Daughtery, Joe C. So. 426  
 Davenport, Beverly Jr. 405  
 Davenport, Bruce M. Fr. 447  
 Davenport, Marcus C. Fr. 447  
 Davey, Thomas M. Jr. 405  
 David, Deborah Fr. 447  
 David, Lawrence B. Fr. 447  
 David, Aubrey D. Jr. 405  
 David, Bennie E. So. 426  
 David, Buddy Jr. 405  
 David, Carol Jane So. 426  
 David, Cecilia Ann Fr. 447  
 David, Claude L. So. 426, 130  
 David, Daniel R. Jr. Jr. 405  
 David, Diane So. 426, 59, 110, 321  
 David, James R. Gr. 372  
 David, James T. Jr. 405, 86  
 David, Jerry T. Fr. 448  
 David, Jesse S. Jr. 405  
 David, Kathy E. Fr. 448  
 David, Kenneth Ray Fr. 448  
 David, Linda Sue Gr. 372  
 David, Manson Luther Fr. 448  
 David, Mary Jane Fr. 448  
 David, Mike E. Fr. 448  
 David, Robert Frank Fr. 448  
 David, Stephen A. Fr. 448  
 David, Susan B. So. 426  
 David, Thomas P. Fr. 448  
 David, Vincent R. Fr. 448  
 Daws, Clarence N. Jr. 405  
 Dawson, Stanley A. So. 426  
 Day, Kathryn Ann Fr. 448  
 Deangelo, Mary Lani Fr. 448  
 Deakins, Lillian R. Fr. 448  
 Deal, Milton James Jr. 405  
 Dean, Deborah A. So. 405  
 Dean, Robert W. Fr. 448  
 Debardeleben, Wm. Dee Gr. 372  
 Dedic, Vivianne Fr. 448  
 Delamater, John W. Jr. 405  
 Delamater, Linda Ann Fr. 448  
 Delbridge, John E. So. 426  
 Delong, Gary C. Fr. 448  
 Demille, Harry L. Fr. 448  
 Dempsey, Joseph L. Fr. 448  
 Denham, Linda Ann Fr. 448  
 Dennard, Jackie So. 429, 118  
 Dennis, David Allan Fr. 448  
 Dennis, Denise D. Fr. 448  
 Dennis, George W. So. 426  
 Dennis, Paul R. So. 426  
 Denny, Diane C. So. 448  
 Devan, Truceilla G. Fr. 448  
 Devaney, Deborah Fr. 448  
 Deviney, David 109  
 Dick, Henry Latham Fr. 448  
 Dick, John S. So. 426  
 Dickerson, Braxton Jr. 405  
 Dickerson, Linda Sue Fr. 448  
 Dickey, Marilyn D. Fr. 448  
 Dickson Al 137, 140  
 Dickson, Anne Sewell So. 426  
 Dickstein, Ruth S. Jr. 405  
 Digby, Dianne Lynn Jr. 405  
 Dillard, Jack C. Fr. 449  
 Dillingham, Carolyn Fr. 449  
 Dillingham, Elbert C. So. 426  
 Dilts, Laverne Wm. So. 426  
 Dinkfeather, Farnsworth P. 449  
 Dixon, Archie D. So. 426  
 Dixon, Janice L. Jr. 405  
 Dobbins, Joseph K. Jr. 405  
 Dobbs, Selma Robin Sr. 449  
 Dockery, Wilbur J. So. 426  
 Dodd, Rebecca Foltz Gr. 372  
 Domenech, Ernesto Fr. 449  
 Dominy, James S. Fr. 449  
 Donald, Mahlon H. Jr. 405  
 Donaldson, Robert J. So. 426  
 Donegan, Denis Peter Gr. 372

Dooley, Dorothy E. Fr. 449  
 Dorsey, Elizabeth A. Fr. 449  
 Dorsey, Lynda Joy Fr. 449  
 Doss, Linda Davis Fr. 449  
 Doster, Sandra W. Fr. 449  
 Dougherty, Thomas Jr. 405  
 Douglas, David D. Fr. 449  
 Dover, Louis B. Jr. So. 426  
 Dowell, George T. Jr. 405  
 Downing, Jon W. Jr. 405  
 Drago, Miriam Lee Fr. 449, 110, 111  
 Drake, David Michael Fr. 449  
 Drake, Gary J. Fr. 449  
 Drake, John Robert Jr. 405  
 Drane, Kenneth R. So. 426  
 Dreyfus, Nanette 321  
 Driskell, Freda L. Fr. 449  
 Drumheller, Martha F. So. 426  
 Drummond, Russell E. Jr. 405  
 Duckworth, Ernest B. So. 426  
 Duckworth, Mary J. Jr. 405  
 Duggan, Marian Ann Fr. 449  
 Duggie, Cynthia Jr. 405  
 Duke, James H. So. 426  
 Duke, Peggy J. So. 426  
 Duncan, Cynthia D. Jr. 405  
 Duncan, H. Lamar Fr. 449  
 Duncan, Patricia G. Fr. 449  
 Duncan, Walker J. Jr. So. 426  
 Dunn, Bonnie L. Jr. 405  
 Dunn, Kevin Fr. 449  
 Dunn, William E. Jr. 405  
 Dunne, Eugene E. Jr. 405  
 Durden, Patricia F. Fr. 449, 94  
 Duren, Stanley R. So. 426  
 Earl, Nancy S. Fr. 449  
 Early, Steven G. Jr. 405  
 Earnhardt, Elizabeth Fr. 449  
 Earnest, Kathy Jr. 405  
 Eassey, Shellah A. Fr. 449  
 Eaton, Terry Neil Fr. 449  
 Eberhart, Celia Jane Jr. 405  
 Echendia, Elmo A. Fr. 449  
 Echols, Miriam B. Fr. 449  
 Economy, Stella D. Jr. 405  
 Edgar, Sara Ann Jr. 405  
 Edge, Edward C. Jr. 405  
 Edwards, John E. Jr. 405  
 Edwards, Winford Ray Fr. 449  
 Efferson, Robert A. So. 426  
 Egan, Caroline E. Jr. 405  
 Ehrhart, Charles P. So. 426  
 Eisenhardt, Janet V. Fr. 449  
 Eisner, Stephen E. Fr. 449  
 Elder, Pauline Corne So. 426  
 Eller, James Wm. Fr. 449  
 Eller, Judith Bonnie Fr. 449  
 Ellerbee, Gloria D. Fr. 449  
 Ellington, Richard C. Fr. 449  
 Elliott, Rebecca D. Jr. 405  
 Elliott, Ronald E. Jr. 405  
 Ellis, Chester Jr. Jr. 405  
 Ellis, Jane E. Fr. 449  
 Ellis, John Bowden Jr. 405  
 Ellis, Mary Hardage Fr. 449  
 Ellis, Sarahann F. So. 426  
 Ellsberry, Diane M. Fr. 449  
 Ellsberry, Fred Jr. 405  
 Elsey, Frederick T. So. 426  
 Eltzroth, Lee Fr. 449  
 Emanuel, William M. Fr. 449  
 Embry, David S. Jr. 405  
 Emerick, Linda J. So. 426  
 England, James Wal. Jr. 405  
 England, Leonard J. So. 426  
 Ennis, Katherine L. Jr. 405  
 Ergle, Nancy C. Jr. 405  
 Erokwu, Ani-Jones Jr. 405  
 Erwin, Margana Gail So. 426  
 Escott, Julie Ann Fr. 449  
 Etchison, Robt Nmn. Fr. 449  
 Ettie, Beverly Jean Fr. 449  
 Evans, Annie Marie So. 426, 92, 71  
 Evans, Charlene Jr. 406  
 Evans, Cheryl W. Fr. 449  
 Evans, Darrell T. Fr. 449  
 Evans, James P. Fr. 449  
 Evans, Linda D. Gr. 372  
 Everts, Denise C. Fr. 449  
 Everage, John W. So. 426  
 Everett, Allen L. Jr. Jr. 406  
 Everett, Melvin R. Jr. 406  
 Fagan, Malford J. Fr. 449  
 Fairbairn, Gary S. Fr. 449  
 Fairburn, Lynne C. So. 426  
 Falk, Gyd Margaret So. 427  
 Fallis, Thomas A. Jr. 406  
 Fancher, Darrell R. Jr. 406  
 Fannin, Carolyn Ann Fr. 449  
 Farley, Curtis, E. Fr. 450  
 Farmer, Dermont Fr. 450  
 Farmer, Gregory W. Jr. 406  
 Faulkner, Francis W. So. 427  
 Faulkner, Joseph C. Fr. 450  
 Fav, Linda Joyce Fr. 450  
 Fears, Debra R. Fr. 450  
 Fender, David Dilda Fr. 450  
 Feng, Ingrid Y. Fr. 450  
 Fenster, Theodore D. Fr. 450  
 Ferguson, David R. Fr. 450  
 Ferguson, Jana Fr. 450  
 Ferguson, Linda F. So. 427  
 Ferguson, Mildred E. Fr. 450  
 Ferry, Joseph Longst Jr. 406  
 Phema, Abdulhadi H. Fr. 450  
 Fields, Anson A. III So. 427  
 Fields, Donna C. So. 427  
 Fincher, Charles L. Jr. 406  
 Fincher, Denford Ray So. 427  
 Fink, Mary Fr. 450  
 Firestone, Robert J. Gr. 372

Fisher, Ronald A. Fr. 450  
 Fitts, Robert C. Jr. 406  
 Fitts, Sherry L. Fr. 450  
 Fitzgerald, Wanda L. Jr. 406  
 Fitzpatrick, Colleen So. 406  
 Fiveash D. Michael Fr. 450  
 Fleming, Charles Lee Fr. 450  
 Fleming, Diane M. Fr. 450  
 Fleming, Judith H. Fr. 450  
 Flora, Jefferson Fr. Fr. 450  
 Flowers, Beverly Ann So. 427  
 Floyd, Nancy Carol Fr. 450  
 Floyd, Timothy S. Fr. 450  
 Flynt, Susan Lee Fr. 450, 99  
 Foley, Richard K. So. 427  
 Folsom, George L. Jr. 406  
 Fontana, Philip R. Fr. 450  
 Forbus, Carol A. Fr. 450  
 Ford, Frederick O. Jr. 406  
 Ford, Shirley Fr. 450  
 Forgy, Judy S. Fr. 450  
 Forrest, Steven L. Jr. 406  
 Forsyth, Alva P. Fr. 450  
 Foster, Franklin C. So. 427  
 Foster, James Neal So. 427  
 Foster, Linda Diane Fr. 450  
 Foster, Walter Price Jr. 406  
 Foster, Ronald D. Jr. 406  
 Foulks, Mary Ann Fr. 451  
 Fountain, Janice M. Fr. 451  
 Fowler, Frank D. Fr. 451  
 Fowler, Jennifer L. So. 427  
 Fowler, Jerry M. So. 427  
 Fowler, Joseph Lee Fr. 451  
 Fowler, Laverne Fr. 451  
 Fowler, Susan Grace Jr. 406  
 Fowler, Thomas D. Jr. Jr. 406  
 Fowler, Robert E. Jr. 406  
 Fowler, Robert Lynn Fr. 451  
 Folwkes, Mary L. Fr. 451  
 Fox, Virginia B. Jr. 406  
 Frank, Shawn Fr. 451  
 Fraser, Barry A. Fr. 451  
 Frazier, Christopher Jr. 427  
 Frederick, Pamela A. Fr. 451  
 Freeman, Margot Ann Fr. 451  
 Freeman, Betty J. Fr. 451  
 Freeman, Candice C. So. 427  
 Freeman, Carol Ann Fr. 451  
 Freeman, Cynthia Fr. 451  
 Freeman, Laura L. Fr. 451  
 Freeman, Roy Wilson Jr. 407  
 Fridell, Michael S. Jr. 407  
 Friedman, Barbara Jr. 407  
 Frost, Connie Fr. 451  
 Frost, Glenda D. So. 427  
 Frost, Ire Conda Fr.  
 Frost, William M. So. 427  
 Fryer, James Edward Jr. 407  
 Fukuda, Tetsuya Jr. 407  
 Fulford, Steve Ray Fr. 451  
 Fulghum, Carolyn Lee Fr. 451  
 Fuller, Bryant Fr. 451  
 Funderburk, James O. Fr. 451  
 Futch, Catherine J. Jr. 407  
 Futch, Daniel G. So. 427  
 Futch, Nancy Helen Fr. 451  
 Futch, Ronnie Lamar Fr. 451, 106  
 Gable, Steffan Neil Jr. 407  
 Gadd, Catherine L. So. 427  
 Gaines, Hansell S. Jr. 407  
 Gaines, Maria Louisa Fr. 451  
 Gaines, Rae N. Fr. 451  
 Gaither, Gloria Jean So. 427  
 Gaither, Ricky C. Jr. 407  
 Gajownik, Gail M. Fr. 451  
 Galloway, German Fr. 451  
 Galloway, Constance Fr. 451  
 Gantt, Lucius B. Fr. 451  
 Gantt, Mimi C. Fr. 451  
 Gantt, Rose L. Fr. 451  
 Garmon, Thomas E. Fr. 451  
 Garner, Barbara J. Fr. 451  
 Garner, Barbara P. Fr. 451  
 Garner, David C. Jr. 407, 125  
 Garner, James Kent Jr. 407  
 Garrison, Joanna N. So. 427  
 Gary, Linda So. 427  
 Gaskins, James D. Jr. 407  
 Gaultney, Ann K. Fr. 451  
 Gaunt, Larry Dean Gr. 372  
 Gay, Sandra Joyce Fr. 451  
 Gayler, Anthony D. Fr. 451  
 Gazaway, Judy Gay Fr. 451  
 Geigerman Robert M. Fr. 451  
 Genova, Jacqueline E. Fr. 451  
 George, Arthur Jack Fr. 451  
 George, Clinton G. Fr. 451  
 George, George D. Fr. 451  
 George, Janice W. Fr. 451  
 Gerber, Barbara M. Fr. 451  
 Germon, Sandra Lee Fr. 451  
 Giangliulo, Michael Fr. 451  
 Giblein, Patricia A. Fr. 451  
 Gibson, Thomas Fred So. 428  
 Gilbert, Cindy 93, 69  
 Gilbert, Dwayne W. Fr. 451  
 Gilbert, Stephen J. So. 428  
 Giles, Walter T. Fr. 452  
 Gill, Sara Henson Jr. 407  
 Gillooly, Diane R. Fr. 452  
 Gilmer, Carol Ann Jr. 407  
 Gilmer, Thomas L. Fr. 452  
 Gilmore, Patricia H. So. 428  
 Gilmore, Robert B. Fr. 452  
 Ginesta, Francisco M. Fr. 452  
 Gissy, Thomas R. Fr. 452  
 Givens, Dan Johnson So. 428  
 Givens, Louis M. Jr. 407  
 Glasco, Paul Larry Jr. 407  
 Glasky, Marvin R. So. 428

Glass, Donna Lucile Fr. 452  
 Glaze, Thomas Merle So. 428  
 Glenn, Bobby Hagen Jr. 407  
 Glosson, Sherry Lee Fr. 452  
 Glover, Lamont H. So. 428  
 Goethe, Paula J. Fr. 452  
 Golden, Philip M. Jr. 407  
 Goldin, Jack T. So. 428  
 Goldman, Robert M. Fr. 452  
 Gonzalez, Antonio M. Fr. 452  
 Goodale, E. Cathy Fr. 452  
 Goodman, Diana Fave Fr. 452, 85, 110  
 Goodman, Jacquelyn L. Fr. 452  
 Goodman, Jane Fr. 452  
 Goodyear, George C. So. 428  
 Goolsby, John Earl Fr. 452  
 Gordon, Ella Dean So. 328  
 Goss, James Benjamin Fr. 452  
 Goude, Diane P. Fr. 452  
 Gould, Margaret M. So. 407  
 Grace, Robert Harvey So. 428  
 Graham, Boyce Laban Fr. 452  
 Graham, Brenda B. So. 428  
 Graham, Stanley W. Fr. 452  
 Graham, Susen McKay Jr. 407  
 Granese, Elizabeth Fr. 452  
 Granese, Joan Fr. 452  
 Grantham, Kenneth Fr. 452  
 Gray, David L. Fr. 452  
 Gray, Margaret G. Jr. 407  
 Gray, Thomas Lane Jr. 407  
 Greear, Paul L. Fr. 452  
 Greear, Sol Cox Jr. So. 407  
 Green, Billy Martin Jr. 407  
 Green, David Jr. 407  
 Green, Diane Fr. 452  
 Green, Willis B. Jr. Jr. 407  
 Greenberg, Betty G. Fr. 452  
 Greene, Franklin Fr. 452  
 Greene, Janet M. Jr. 407  
 Greene, Nelda H. Fr. 453  
 Greene, Rhona G. So. 428  
 Greene, Ronald Dean So. 428  
 Greengard, Donald J. Fr. 453  
 Greenway, Roger Kent Fr. 453  
 Greer, Hal Wvche III Jr. 407  
 Greer, Lois Wright Fr. 453  
 Gregory H. Clark Gr. 372  
 Gregory, Lena Joyce Jr. 407  
 Gresham, Alan R. Fr. 453  
 Grey, Suanne Jean Jr. 407  
 Gribble, George S. Jr. 407  
 Grier, Thomas J. Jr. 407  
 Griffin, Janice L. Fr. 453  
 Griffin, Mary Ann Fr. 453  
 Griffin, Mary S. Fr. 453  
 Griffin, Paulette Fr. 453  
 Griffith, Charles L. Fr. 453  
 Griffith, Meredith B. Fr. 453  
 Griggs, Cecil Thomas Jr. 407  
 Grimes, Hattie Kate Jr. 497  
 Grimm, Phyllis Ann Fr. 453  
 Grimm, Steven Jay Jr. 407  
 Grinnell, David Alan So. 428  
 Crist, James D. Jr. 407  
 Crist, William A. So. 428  
 Griswell, Guy Howard Fr. 453  
 Gross, Martin Henry Jr. 407  
 Grossman, Stewart C. So. 428  
 Grove, Barbara Ann So. 428  
 Gruener, Ortrun Jr. 407  
 Grunden, John C. Fr. 453  
 Guay, Richard W. Fr. 453  
 Gunn, Stewart Allen Fr. 453  
 Gulleay, Nancy Jean Jr. 407  
 Gunn, Ernestine So. 428  
 Gunn, Janie Marie Fr. 453  
 Gunnels, Bernard R. So. 428  
 Gunter, Susan Irene Fr. 453  
 Guth, Deborah Lynn Fr. 453  
 Guthaim, Mitchell Ba. Jr. 497  
 Guthrie, Marjorie D. Fr. 453  
 Gutzler, Gail A. So. 428  
 Guy, Alfred Hugh Sr. Fr. 453  
 Guy, Judith Marie So. 428  
 Hadg, Mohammad Y. Gr. 372  
 Hadjisimos, Demetros Fr. 453  
 Haight, Barbara S. Fr. 453  
 Haines, Phyllis Ann Fr. 453  
 Hair, Jo A. Fr. 453  
 Hale, Jerry L. Fr. 453  
 Hall, Benjamin Jr. 453  
 Hall, Leila E. Fr. 453  
 Hall, Martha Fr. 453  
 Hall, Thomas Lewis Fr. 453  
 Haluika, Mark Wayne Fr. 453  
 Hamilton, Robert L. Jr. 407  
 Hammock, Steven A. Fr. 453  
 Hammond, Thomas R. Fr. 453  
 Hamrick, Carla C. Fr. 453  
 Hamrick, Mabel J. So. 428  
 Haney, Colon Michael Jr. 407  
 Hands, Dede Fr. 453  
 Hanna, Judy B. Fr. 453  
 Harbin, Hershel Lee Jr. 407  
 Harden, Harper H. III So. 428  
 Harden, James Fr. 453  
 Hardin, George Barry So. 428  
 Hardison, Derek J. So. 428  
 Hardy, Annie Marie Fr. 453  
 Hardy, Arthur L. So. 428  
 Hargette, Nancy A. Fr. 453  
 Harkins, Philip D. Fr. 453  
 Harms, Marsha A. Fr. 453  
 Harper, Michael S. Jr. 407  
 Harper, Michael W. Fr. 453  
 Harper, Rita L. Fr. 428, 95  
 Harpole, Orv R. Jr. 407  
 Harris, Derryl L. Fr. 453  
 Harris, Gayle Y. Fr. 453  
 Harris, John Richard So. 428  
 Harris, Julian Ceter Fr. 453  
 Harris, Kelly B. Jr. 408  
 Harris, Phyllis Anne Jr. 408  
 Harris, Thomas E. Jr. 408  
 Harris, William D. Fr. 453  
 Harrison, Betty H. Fr. 453  
 Hart, Fred Turner Jr. 408  
 Hart, Pat 112  
 Hartfield, James Fr. 453  
 Hart, William C. Fr. 453  
 Hartwig, Sherry Rae Fr. 454  
 Harwell, Benjamin E. So. 428  
 Hassler, Earl Dwayne Jr. 408  
 Hathcock, Wm. Parker Jr. 408  
 Hawkins, Jerry W. Fr. 454  
 Hayes, Martha H. Fr. 454  
 Haynie, Jerry Paul Fr. 454  
 Haynie, Michael A. Fr. 454  
 Hazel, Margaret L. Fr. 454  
 Hazen, Floret Jr. 408  
 Head, Emily Ledora Fr. 454  
 Healen, Cathy 77, 68, 118  
 Hearn, Helen Fr. 454  
 Hearn, Jeannie M. Fr. 454  
 Heitmuller, Donald A. Fr. 454  
 Hembree, Wilbert H. Jr. 408  
 Henderson, Beverly A. Fr. 454  
 Henderson, Brenda S. Fr. 454  
 Henderson, Bruce L. Fr. 454  
 Henderson, Rex P. Jr. 408  
 Henderson, Steven L. Fr. 454  
 Hendricks, James H. Fr. 454  
 Hendricks, Nita C. Fr. 454  
 Hendrix, Catherine Fr. 454  
 Henry, Bradford W. So. 428  
 Henry, Sallie L. Fr. 454  
 Henry, Timothy M. Jr. 408  
 Henry, William G. So. 428  
 Henson, Mary Ann Fr. 454  
 Herbert, Theodore T. Gr. 372  
 Herndon, Joseph R. Fr. 454  
 Herrin, Leslie Edgar Jr. 408  
 Hester, Blanch E. Jr. 74, 77, 67, 68  
 Hester, Richard E. Fr. 454  
 Hetrick, Sandra Jr. 408  
 Hewett, Thomas C. Jr. 408  
 Heyman, Kenneth M. Fr. 454  
 Hickey, Jerilyn E. Fr. 454  
 Hickey, Patricia Fr. 454  
 Hicks, David Russell So. 428  
 Hicks, Tamara Lee Fr. 454  
 Hicks, William C. Jr. 408  
 Hiers, Curtis Thomas Jr. 408  
 Higbie, Pamela So. 428  
 Higginbotham, Joyce Fr. 454  
 Higginbotham, Paul L. Fr. 454  
 Higgins, Andrea L. Jr. 408  
 Higgins, Karen Ann Gr. 372  
 High, Bonnie Ann Fr. 454  
 Hightower, Joy E. Jr. 408  
 Hightower, Linda P. Jr. 408  
 Hilbers, Katherine A. So. 428  
 Hildebrand, John S. Jr. 408  
 Hill, Calvin 130  
 Hill, David 117  
 Hill, Ellen Fr. 455  
 Hill, Jimmy So. 428  
 Hill, Lansford M. Jr. 408  
 Hill, Linda Jr. 408  
 Hill, Myles Greene So. 428  
 Hill, Nancy D. So. 428  
 Hill, Rodger A. Jr. 408  
 Hill, Wm. Steven Fr. 455  
 Hilley, Howard C. Jr. 409  
 Hinton, Jerry So. 428  
 Hirsch, Anne Newport So. 428  
 Hixon, Edward Lamar Fr. 455  
 Hoag, Martha Fr. 455  
 Hodge, Dorothy L. So. 428  
 Hodge, John J. So. 428  
 Hodges, Gene L. Jr. Jr. 409  
 Hoenig, Doris E. Jr. 409  
 Hofstee, Michael Leo Jr. 409  
 Hogan, Gregory D. Fr. 455  
 Hogan, Ruby Moffett Jr. 409  
 Hogsted, Jack S. Fr. 455  
 Holbrook, Marsha E. So. 428  
 Holder, Susan C. Fr. 455  
 Holderman, Susan Kay Fr. 455  
 Holladay, Timothy H. Fr. 455  
 Holland, David F. Jr. 409  
 Holland, Donald R. Fr. 455  
 Holland, James L. Fr. 455  
 Holland, Sheryl V. Jr. 409  
 Holland, Sherry W. So. 428  
 Holliday, Mara O. Jr. 409  
 Hollingsworth, Carol Fr. 455  
 Hollingsworth, Pat Fr. 455  
 Hollis, Gaynell E. Fr. 455  
 Holmes, Randal E. Fr. 455  
 Holmes, Richard G. So. 428  
 Holsey, Anna Ruth Fr. 455  
 Holt, Steven H. Fr. 455  
 Holts, Sylvia Ann Fr. 455  
 Hon, Pui-Jame Jr. 409  
 Honeyhugger, Narom S. Fr. 455  
 Hood, Robert G. Jr. Fr. 455  
 Hood, Rosemary B. Jr. 409  
 Hood, Sarah Jane Fr. 455  
 Hood, Thos. Gordon Fr. 455  
 Hooks, Fred 137, 139, 140, 141  
 Hooper, Alice 321  
 Hooper, Michael M. Fr. 455  
 Horne, Barbara Ann So. 428  
 Horne, Frank H. Jr. 409  
 Horne, Joseph F. Fr. 455  
 Horne, Larry W. Fr. 455  
 Horsley, Wiley W. So. 428  
 Hough, Gregory R. Fr. 455  
 Houston, Barbara K. So. 428  
 Houston, Thera B. Fr. 455  
 Howard, Clifford V. Fr. 455  
 Howard, Marlana Fr. 455  
 Howel, Robert C. Jr. 490, 94  
 Howell, Larry C. Fr. 455  
 Howell, Terri L. Jr. 409  
 Howze, Michael R. Jr. 409  
 Hubbard, Letitia H. Jr. 409  
 Hubbs, C. Jean Fr. 455  
 Hubeny, Kathleen M. Fr. 455  
 Huber, Deena Rae Fr. 455  
 Huckaby, Audrey B. Fr. 455  
 Hudson, James W. Jr. 409  
 Hudson, Jennifer P. Jr. 409  
 Hudson, Wallace Q. So. 429  
 Hudspeth, Barbara A. So. 429  
 Huff, Bill G. Jr. Jr. 409  
 Huffman, Wm. Boyd Jr. Gr. 372  
 Hughes, Cynthia Lee Fr. 455  
 Hughes, Johnnie J. Fr. 455  
 Hulse, Connie Lee Fr. 455  
 Hulse, Jeanie E. So. 429  
 Hulse, Marvin W. Fr. 455  
 Hulse, Richard M. So. 409  
 Hunt, Robert Ord Jr. Jr. 409  
 Hunter, Matthew P. Fr. 455  
 Hurtado, Francisco R. Fr. 455  
 Hutcheson, Charles A. Fr. 455  
 Hutcheson, Sally So. 429  
 Hutcheson, Sara Ann Fr. 455  
 Hutchings, Troy Lee Fr. 455  
 Hutson, Lynn E. Jr. 409  
 Hutton, Kit Tait Fr. 455  
 Hynds, Joanne N. Fr. 455  
 Iglesias, Jorge E. Fr. 455  
 Ingalls, Clyde F. So. 429  
 Ingram, Darrell W. So. 429  
 Ingram, Fay H. Jr. 409  
 Ingram, James David So. 429  
 Ingram, Lee 69, 322  
 Ingram, Mary A. Fr. 455  
 Ingram, Phillip M. Fr. 456  
 Innes, Jennifer S. Fr. 456  
 Irvin, Geraldine H. Fr. 456  
 Irwin, Evelyn E. So. 429  
 Ivers, Debra Lee Fr. 456  
 Jackson, Alice L. Fr. 456  
 Jackson, Brenda H. Fr. 456  
 Jackson, Carolyn M. So. 429  
 Jackson, Charles B. Fr. 456  
 Jackson, Claude V. Jr. 409  
 Jackson, Joel J. So. 429  
 Jackson, John C. Fr. 456  
 Jackson, Joseph B. Fr. 456  
 Jackson, Linda Cowan Jr. 409  
 Jackson, Richard V. Fr. 456  
 Jackson, Sandra B. Jr. 409  
 Jackson, William A. So. 429  
 Jacobs, Gary Don Fr. 456  
 Jacobs, Nancy E. Fr. 456  
 Jacobs, Ned Lendon So. 429  
 Jagers, Stephen A. Fr. 456  
 James, Dave L. Fr. 456  
 Jansen, John O. Jr. 409  
 Jarrell, Julian H. Jr. Jr. 409  
 Jefferson, Jacquelin So. 429  
 Jenkins, James R. Jr. 409  
 Jenkins, James T. Fr. 456  
 Jenkins, Jerry Dale Jr. 409  
 Jenkins, John Sr. 133  
 Jenkins, Larry N. Jr. 409  
 Jenkins, Mitzel D. Fr. 456  
 Jenkins, Tom Gordon So. 429  
 Jensen, Charles C. Jr. 409  
 Jeter, Elaine Jr. 409, 118  
 Jimmerson, Lynda Jr. 409  
 Jinks, Bonnie Fr. 456  
 Jinks, Mary Nellene Fr. 456  
 Johannmeier, W. H. Jr. 409  
 Johns, Robert Raymon Jr. 409  
 Johns, Wm. Kenneth Fr. 456  
 Johnson, Belinda Fr. 456  
 Johnson, Beverly M. Fr. 456  
 Johnson, Beverly Sue Jr. 409  
 Johnson, Dale Allen Gr. 372  
 Johnson, Donna Ellen Jr. 409  
 Johnson, Gordon Lee Fr. 456  
 Johnson, Jacqueline Fr. 456  
 Johnson, Julia Ann So. 429  
 Johnson, Juliette N. Fr. 456  
 Johnson, Larry F. Fr. 456  
 Johnson, Lydia Ann So. 429  
 Johnson, Patricia M. So. 429  
 Johnson, Paula R. Fr. 456  
 Johnson, Philip A. Fr. 456  
 Johnson, Rhonda S. Fr. 457  
 Johnson, Ricke 109  
 Johnson, Ronald A. Fr. 457  
 Johnson, Terry Latim Jr. 409  
 Johnson, Veronica R. Fr. 429  
 Jones, Alan D. Fr. 457  
 Jones, Aline Marie So. 429  
 Jones, Anita Jr. 409  
 Jones, Carolyn Sue Fr. 457  
 Jones, Charlie Fr. 457  
 Jones, Donald P. Fr. 457  
 Jones, Donald P. Jr. 409  
 Jones, French Allan So. 429  
 Jones, Joyce Lucile Fr. 457  
 Jones, Lana A. Jr. 409  
 Jones, Lynn M. Fr. 457  
 Jones, Mimi Tarplee So. 429  
 Jones, Paul A. Fr. 457  
 Jones, Paul Alan So. 430, 127  
 Jones, Rebecca L. Fr. 457  
 Jones, Timothy Fr. 457  
 Jones, Walter E. Fr. 457  
 Jones, Walter P. So. 430  
 Jordan, Betty Ann Jr. 409  
 Jordan, David E. So. 430  
 Jordan, Floyd Alan Fr. 457  
 Jordan, Ronald K. Jr. 409  
 Josey, James P. Jr. 409  
 Joyner, Phil H. Fr. 457  
 Julian, John Dee So. 430  
 Justice Alton Elmo So. 430  
 Kadel, James E. Fr. 457  
 Kalb, Hank 130  
 Kane, Linda Marie So. 430  
 Kantner, Malcolm C. So. 430  
 Karp, Barbara Fr. 457  
 Karski, Daniel N. So. 430  
 Kaufmann, Gale G. Fr. 457  
 Kayser, Christopher So. 430  
 Keever, Vickie Ann So. 430  
 Keller, Wm. Robert Jr. 409  
 Kelley, Brenda M. So. 430  
 Kelley, Daniel L. Jr. 409  
 Kelley, Dorothy Fr. 457  
 Kelley, William D. Jr. So. 430  
 Kelley, William E. Fr. 457  
 Kelly, Beverly Rose Fr. 457  
 Kelly, Dorothy 321  
 Kelly, Kathleen Gr. 372  
 Kelly, Patricia Ann Fr. 457  
 Kelly, Suzanne E. So. 430  
 Kempe, Susan So. 430, 323  
 Kennedy, Aurelia T. Fr. 409  
 Kennedy, Marjorie J. So. 430  
 Kennelly, Shannon L. So. 430  
 Kent, Linda J. Fr. 457  
 Kephart, Richard H. Jr. 409  
 Kersey, Steve 92  
 Kersh, Susan Jr. 410, 321  
 Ketchum, Deborah Kay Fr. 457  
 Kiblinger, Carl D. So. 430  
 Kidd, James V. Jr. 410  
 Kidd, Jean Brown So. 430  
 Kilbourne, Terrel N. Fr. 457  
 Killeen, Patricia M. Fr. 457  
 Killian, Peggy Ruth Jr. 410  
 Kilpatrick, Jane Ann Jr. 410  
 Kinard, Len Bruce So. 430  
 King, David 106  
 King, Douglas L. So. 430  
 King, Pamela J. So. 430  
 King, Patricia A. Fr. 457  
 King, Ralph E. So. 430  
 King, Sally C. So. 430  
 King, Vicki Fr. 457  
 Kingman, Richard S. So. 430  
 Kinsey, Howard Dean Jr. 410  
 Kirby, Dawn L. Fr. 457  
 Kirby, Maureen F. Fr. 457  
 Kirkland, June Fr. 457  
 Kirkland, Becky Fr. 457  
 Kitchens, Carlene Fr. 457  
 Kite, Barbara Louise Fr. 457  
 Kite, Jesse III So. 430  
 Kite, Philip Edgar C. Jr. 410  
 Kittrel, Hollis L. So. 430  
 Klamke, Alexis A. So. 430  
 Klingman, Pauline C. Fr. 457  
 Knight, Jack M. So. 410  
 Knight, Joe Charles Jr. 410  
 Knight, Julian So. 430  
 Knopf, Roberta Iris Jr. 410  
 Knowles, Clifford J. Fr. 457  
 Koeltz, Edward H. Jr. 410  
 Kohlbrenner, George Fr. 457  
 Kohnke, Terrence F. Jr. 410  
 Kolb, Betty A. Fr. 457  
 Kornegay, Linda B. Jr. 410  
 Kovitch, Michael A. Fr. 457  
 Krause, Susan V. Fr. 457  
 Krauss, David S. Jr. 410  
 Krebs, Lawrence J. Fr. 457  
 Krider, Cheryl L. Fr. 457  
 Krider, Patricia A. So. 430  
 Kubler, Phyllis B. Fr. 457  
 Kunkel, Jack L. Fr. 457  
 Kuntz, Patricia S. Gr. 372  
 Kupferman, Betty R. Fr. 457  
 Kyle, Samuel Boyles So. 430  
 Lacey, Claudette Fr. 457  
 Lackey, Thurman Fr. So. 430  
 Lacy, Margaret B. Gr. 373  
 Ladzinske, Elizabeth So. 430  
 Lacy, Margaret B.S. Gr. 373  
 LaFleur, Marie I. Jr. 410  
 Lail, Charlie J. Jr. 410  
 Lamb, Hal William Gr. 373  
 Lamb, Sandra G. Fr. 457  
 Lambert, Frances E. So. 430  
 Lambert, Franklin M. Fr. 457  
 Lambert, Jamie Fr. 457  
 Lambert, Jon N. Fr. 457  
 Lambert, Elizabeth A. So. 430  
 Lamont, Linda L. Jr. 410  
 Lancaster, Victoria Fr. 457  
 Land, Chales Allen Fr. 458  
 Lane, Roland Fr. 458  
 Lane, William V. Fr. 458  
 Laney, James W. Fr. 458  
 Lang, Nancy Ann Fr. 458  
 Langhoff, David F. Fr. 458  
 Langley, Colleen S. Fr. 458  
 Langley, Edward T. Fr. 458  
 Langston, David So. 430  
 Lassiter, Emily S. Fr. 458  
 Lattimer, Walter M. Fr. 458  
 Lattimer, Ruth I. Fr. 458  
 Laughridge, Charles Jr. 410  
 Lavender, Rebecca A. Fr. 458  
 Law, Allen W. Jr. 410  
 Lawhon, Billy Wayne Fr. 458  
 Lawler, Larry C. Fr. 458  
 Lawler, Terence Fr. 458, 109



Lawrence, Charles E. Fr. 458  
Lawrence, Kenneth R. So. 430  
Lawson, William B. Jr. 410  
Layfield, Richard T. Fr. 458  
Lea, Harold L. So. 430  
Leach, Sheila Ann Fr. 458  
Leaphart, Helen M. Fr. 458  
Leathers, Eric Ross So. 430  
Leathers, Oscar L. Jr. Fr. 458  
Leeroy, Randy Thomas Fr. 458  
Lee, Floy Purcell So. 430  
Leegate, Ronald S. Fr. 458  
Lefco, Stanley M. Jr. 373  
Leff, Susan E. Jr. 410  
Leftwich, Donna 112  
Leftwich, Gary P. Fr. 458  
Leggett, Robert Neal Fr. 458  
Leike, Richard H. Jr. 410  
Lemay, Daniel James So. 430  
Lenderman, Barbara S. Fr. 458  
Lenkeit, Fliz Lou Fr. 458  
Leong, Marion Wu Fr. 458  
Leopard, William L. Fr. 458  
Lepp, Gordon E. Fr. 459  
Leslie, Sharon Jr. 411  
Lester, Sheila D. Fr. 459  
Letchworth, Jimmy L. Jr. 411  
Levison, Charles R. So. 430  
Levy, Deborah L. Fr. 459  
Levy, Philip Simon Jr. 411  
Lewis, Bill Kirkland So. 430  
Lewis, Cynthia Lea Fr. 459  
Lewis, David Leroy Gr. 373  
Lewis, Hugh Woolsey Jr. 411  
Lewis, Janie Susan Fr. 459  
Lewis, Julia Bruce Jr. 411  
Lewis, Ken 117  
Lewis, Linda Carol Jr. 411  
Lewis, Pamela Ann Fr. 459  
Lewis, Russell C. Jr. 411  
Lewis, Sophie Gau Fr. 459  
Liang, Yvonne S. Jr. 411  
Libman, Margaret Jr. 411  
Liggin, Teresa C. Jr. 411  
Light, Janet A. Fr. 459  
Lillie, Richard C. Fr. 459  
Lindberg, Kerry Joan Fr. 459  
Linder, Rufus L. Fr. 459  
Lindley, Emilia A. Fr. 459  
Lindsey, John Key Fr. 459  
Lindsey, Joseph B. So. 430  
Lipscomb, Sharon J. Fr. 459  
Lipsett, Leonard A. So. 430, 80, 81  
Little, James L. Jr. 410  
Livingston, Mary A. Jr. 411  
Locke, Carrie D. Jr. 411  
Loftin, Stacey W. So. 430  
Loggins, Benjamin R. So. 430  
Lomonaco, Marie So. 430  
Long, Darlene Fr. 459  
Long, Linda Helen Jr. 411  
Loper, Barbara Jean So. 430  
Loudermilk, Alton C. Fr. 411  
Loudermilk, Brenda C. Fr. 459  
Louche, Marilyn Joy Fr. 459  
Lovelady, Sydney 62  
Lovell, Brenda J. Fr. 459  
Low, Johannah Marie Fr. 459  
Low, Priscilla S. Jr. 411, 64  
Low, Rebecca Hall Fr. 459  
Lowe, Samuel F. So. 431  
Lowery, Sam Lamar Jr. 411  
Lowry, Michael R. Fr. 459  
Lucas, James Napier So. 431  
Luke, Ben Wesley Jr. 411  
Lumsden, Mary E. Fr. 459  
Lundstrom, Susan Fr. 459  
Lunsford, Robert E. Fr. 459  
Luse, Thomas H. Fr. 459  
Lyda, Edwin Lee Fr. 459  
Lynch, Charles M. Fr. 459  
Lynch, Leo M. Jr. 411  
Lynn, Lois Ethel Fr. 459  
Lyon, Evelyn T. Fr. 459  
Mabry, James J. So. 431  
Mack, Susan L. Fr. 431  
MacKendree, William So. 411  
MacKenzie, Bonnie So. 431  
Maghan, Virginia Fr. 459  
Magill, Lafayette J. So. 431, 131  
Maher, Richard Micha Fr. 459  
Mahin, Richard D. Fr. 459  
Malkin, Sidney L. Jr. 411  
Mallory, Andrea S. Fr. 459  
Malone, Linda C. So. 431  
Malone, Suzanne Fr. 459  
Mangham, Roger D. Jr. 411  
Manley, William T. Fr. 459  
Mannick, Michelle So. 431  
Manning, Glenn Wayne Jr. 411  
Manning, Thomas M. Fr. 459  
Mansfield, Janet Fr. 459  
Marchman, John C. Fr. 459  
Marchman, Mary Lynn Fr. 459  
Marcus, George D. Fr. 459  
Maroney, Joel S. Fr. 459  
Marshall, Glen F. Jr. 411  
Marshbanks, Robert A. Fr. 459  
Martin, Bobby P. Jr. 411  
Martin, Joan A. Fr. 459  
Martin, Joni So. 431  
Martin, Lawrence O. Fr. 459  
Martin, Michael E. Fr. 459  
Martin, Randall P. Gr. 373  
Martin, Sarah J. Fr. 459  
Martin, Wm. Edwin So. 431  
Martin, Robert M. Jr. 431  
Martinez, Carmelo R. So. 431  
Martinez, Lincoln R. Jr. 411  
Marty, Louise E. Fr. 459  
Marxsen, Bill 106  
Mask, Paul L. Fr. 459  
Mason, Brenda So. 431  
Mason, Cherie D. Fr. 460  
Mason, George Alec Fr. 460  
Mason, Joe Michael Jr. 411  
Mason, Perry Reid Jr. Jr. 411  
Massey, Janice Kay Jr. 411  
Massey, Mary E. So. 431  
Masters, Ronnie G. Jr. 411  
Mastin, Catherine Ann Jr. 411  
Mather, Wm. Hardeman So. 431, 123  
Mathews, Doris J. Jr. 411  
Mathis, Joseph Alan Fr. 460  
Matsumura, Akiko Jr. 411  
Matthews, Margaret L. Fr. 460  
Matthews, Marilyn C. So. 431  
Mathews, Muril M. Fr. 460  
Mathews, Walter D. Fr. 460  
Matthews, Walter Lee Jr. 411  
Mattison, Kent M. So. 431  
Mattison, Lane R. Fr. 460  
Mauldin, Alfred C. Fr. 460  
May, Paula D. Fr. 460  
Mayo, Joel Kenneth So. 431  
Mayo, Kathryn Jewel Jr. 411  
Mays, Robert G. Jr. Gr. 373  
McAlpin, Gail A. Fr. 460  
McCarthy, John J. So. 431  
McCarty, Michael W. So. 431  
McCarty, Robert Ray Fr. 460  
McClellan, Mary A. Fr. 460  
McClendon, Kathy S. Fr. 460  
McCleskey, Richard L. So. 431  
McClure, George Wm. Fr. 460  
McClure, Joe Arthur Fr. 460  
McClure, Judy Cole So. 432  
McCluskey, Phyllis J. Fr. 460  
McCollister, Thomas Jr. 411  
McConnell, James E. Fr. 460  
McConnell, Thomas O. Gr. 373  
McCoy, Wendell B. Jr. So. 432  
McCrary, Albertine Jr. 411  
McCrary, Corrie J. Fr. 460  
McCreery, Nancy I. Jr. 411  
McCullough, Barbara So. 432  
McCune, Virginia L. So. 432  
McDaniel, Byrant R. Jr. 411  
McDaniel, Kirk 106, 107  
McDaniel, Linda Jean So. 432  
McDaniel, Lorrie J. Fr. 460  
McDaniel, Marvin So. 432  
McDaniel, Mary Lynn Fr. 460  
McDaniel, Richard Z. Fr. 460  
McDonald, Pamela A. So. 432  
McDonald, Phillip H. Jr. 411  
McDonald, Robert So. 432  
McDonald, Rosemary So. 432  
McDow, Beverle Anne Jr. 411  
McDowell, Leslie D. Jr. 411  
McElreath, Nickey D. Jr. 411  
McElroy, Gregory W. Jr. 411  
McElroy, Michael G. Jr. 411  
McElroy, Richard B. So. 432  
McEwen, Patricia Lee Jr. 411  
McFarland, Donald R. So. 432  
McGahee, Malcom L. Fr. 460  
McGahee, May Lou Jr. 411  
McGee, Wm. Radin Jr. 412  
McGinnis, Mary, Joyce Fr. 460  
McGlaun, Cathy Hall Jr. 412  
McGlaun, George R. So. 432  
McGowan, Jack Edward Jr. 432  
McGowan, John C. Fr. 460  
McGraw, Cathy Fr. 432  
McHenney, Laura E. Fr. 460  
McKee, Beverly A. Jr. 412  
McKenzie, Henry Neal Gr. 373  
McKenzie, Marylu C. So. 432  
McLaughlin, Judith R. So. 432  
McLaughlin, Michael Fr. 460  
McLeod, Frank E. So. 432  
McLeod, Stephen E. So. 432  
McLeroy, Mark E. Jr. 412  
McMahan, Barbara Fr. 460  
McMillan, Alice Fr. 461, 61  
McMillan, William D. Jr. 412  
McMorris, Lynda Lee Jr. 412  
McNair, Donald Ray So. 432  
McSeveney, Jane S. So. 432  
McWatters, Robert T. Fr. 461  
Meadows, Joseph S. So. 432  
Means, Dwight M. Fr. 461  
Mee, Cynthia B. So. 432  
Meddors, Alan 106  
Meeler, Joseph Lee Jr. 412  
Megar, Diana K. So. 432  
Mehne, James Lee Fr. 461  
Meier, Claude L. Fr. 461  
Melancon, Duane So. 432  
Melun, Sarah Alline Fr. 461  
Melvin, Emil J. Jr. 412  
Mercer, Jo Ann Fr. 461  
Mercer, Ronny Lyndol Fr. 461  
Merriman, Darlene W. Fr. 461  
Merritt, James A. Jr. 412  
Merritt, Julia L. Fr. 461  
Merz, Charles P. Fr. 461  
Messner, Mathilde E. Fr. 461  
Metheny, Carolyn E. Jr. 412  
Meynard, James R. Jr. 412  
Michaelson, Mark D. Jr. 412  
Middlebrooks, James So. 412  
Middlebrooks, James So. 412  
Middleton, Peggy G. So. 432  
Mikler, Martha V. Fr. 461  
Milam, Peggy Ann So. 432  
Milkowski, John J. Jr. 412  
Miller, Deborah Ann Fr. 461  
Miller, Harry P. Fr. 461  
Miller, Helen Marie Fr. 461  
Miller, James Lynn Fr. 461  
Miller, John Bartley Jr. 412  
Miller, Johnny W. Fr. 461  
Miller, Larry R. Fr. 461  
Miller, Mary Eliz. Fr. 461  
Miller, Ralph Benson Fr. 461  
Miller, Richard L. So. 432  
Miller, Robert I. Jr. 412  
Miller, Susan R. Fr. 461  
Miller, Walker H. Fr. 461  
Millikan, Marla Rae Fr. 461  
Mills, David P. Fr. 461  
Mills, Frances V. Jr. 412  
Mills, Ralph E. Fr. 461  
Mills, Thomas L. Fr. 461  
Millsap, Linda Lou Jr. 432  
Millwood, Barry W. Fr. 461  
Mincey, Margaret C. Fr. 461  
Mion, Alberta Eliz. Fr. 461  
Miranda, Lorraine Jr. 412  
Mishasek, John S. Jr. 412  
Mishoe, Nancy Fr. 461  
Missbach, Elizabeth Fr. 461  
Mitchell, Michael Al Jr. 412  
Mitchell, Shirley A. Fr. 461  
Mizell, Linda H. Fr. 461  
Moble, James R. Fr. 461  
Moen, Michael K. Fr. 461  
Moldavan, Michael S. Jr. 413  
Monaghan, Ralph F. Jr. Jr. 413  
Monckton, Pamela V. Fr. 461  
Moncrief, Deborah J. So. 432  
Monroe, Michael Jr. 413  
Monroe, Neil Allen Fr. 461  
Monroe, Patrick M. Fr. 461  
Monroe, Robert So. 413  
Montgomery, Leslie W. Jr. 413  
Montgomery, William So. 432  
Moody, Margaret L. So. 432  
Moody, Randy L. Fr. 461  
Moon, Charles F. Jr. 413  
Moon, Lafayette Gail Fr. 461  
Moon, Terry T. Jr. 432  
Moore, Carol D. Fr. 461  
Moore, Carolyn K. Fr. 461  
Moore, Dan McCarty Gr. 373  
Moore, Debra Fr. 461  
Moore, Elizabeth A. Fr. 461  
Moore, Elizabeth F. Fr. 462  
Moore, Gary Fr. 462  
Moore, George Fr. 462  
Moore, Jack Lynn So. 432  
Moore, Janice T. Gr. 373  
Moore, John B. So. 432  
Moore, Kathryn Fr. 462  
Moore, Lawrence E. Jr. 413  
Moore, Linda Suzanne So. 432  
Moore, Marsha Fr. 462  
Moore, Ronald Alan Fr. 462  
Moore, Steven Wayne Fr. 462  
Moore, Thomas W. Jr. Fr. 432  
Moore, Wm. Gary Fr. 462  
Moorehouse, Glen E. Jr. 413  
Moorman, Thomas J. Fr. 462  
Morgan, Carole Lee Fr. 462  
Morgan, Janet L. Fr. 462  
Morgan, Larita Gail Fr. 462  
Morgan, Mary L. Fr. 462  
Morgan, Tony Lee Jr. 413  
Morgan, Willie Jack Fr. 462  
Morris, Alvin V. So. 432  
Morris, Brenda F. So. 432  
Morris, Catherine R. Fr. 462  
Morris, Deborah A. So. 432  
Morris, Jane Ruth Jr. 413  
Morrison, Gervis So. 432  
Morrison, Pam Jane Fr. 462  
Morrison, Peggy L. Fr. 462  
Morrow, Susan Salome So. 432  
Moser, Thomas P. Fr. 462  
Moses, Georgia R. Fr. 462  
Moss, III Henry Wm. So. 432  
Mosteller, Mary Agne Fr. 462  
Mosteller, Wm. W. Jr. 413  
Mote, Alfred J. Fr. 462  
Mote, Barbara Janet Fr. 462  
Mote, Charles C. So. 432  
Mote, Ellen M. Fr. 462  
Moter, Polly Lowe Jr. 413  
Moulard, Barbara L. Fr. 462  
Mulford, Kerry Wolfe Jr. 413  
Mulkey, Ronald H. Jr. 413  
Mullany, Joseph T. Jr. 413  
Mullinax, Eddy L. Jr. 413  
Munhall, Kathleen P. Jr. 413  
Murchie, Jan Jr. 413  
Murdock, Janet Lynne Fr. 462  
Murphy, Gordon T. Fr. 462  
Murphy, John J. Gr. 373  
Murray, Mary Ann Fr. 463  
Murray, Helen Brooke Fr. 463  
Murray, Jerry W. So. 432  
Murray, Mike Jr. 413  
Murray, Stephen M. Fr. 122  
Mursch, Deborah So. 463  
Musgrove, Horace Ray So. 432  
Musick, Barbara Joy So. 432  
Musselwhite, James H. Fr. 463  
Mwamba, Steve Bwalya So. 432, 116, 117  
Myers, Margaret A. Fr. 463  
Myers, William Frank Jr. 413  
Myler, David M. Fr. 463  
Nabors, Kathryn E. Fr. 432  
Najour, Denise M. Fr. 463  
Nash, Henry O. Fr. 463  
Nash, James Willie So. 432  
Nash, Marsha C. So. 432  
Nayfack, John C. Fr. 463  
Neal, Roger William Jr. 413  
Needom, Ryland 321  
Neese, Frankie R. Fr. 463  
Neff, Frank M. Jr. 413  
Nelson, Benjamin Fr. 463  
Nelson, John F. Fr. 463  
Nepote, Vicki Lujan Fr. 463  
Nester, Deborah P. Fr. 463  
Nestlehut, Wanda L. Fr. 463  
Nethery, Dana Allison Jr. 413  
Newbury, Clyde J. Fr. 463  
Newell, Harold Fr. 463  
Newell, Kenneth A. Fr. 463  
Newport, Dana Keith Jr. 413  
Newton, Donald Leo Jr. 413  
Nicholas, Debra E. Fr. 463, 322  
Nicholas, Timothy A. Jr. 413  
Nickolas, Darcia G. So. 413  
Nicks, James Paul Fr. 463  
Nicks, John Joseph Fr. 463  
Nix, Sandra E. Fr. 463  
Nolan, Michael R. Jr. 413  
Nolan, Thomas A. Fr. 463  
Noonan, Brian P. Fr. 463  
Nordmark, Bill 136  
Norris, Michael Gary Fr. 463  
Northington, Michael Fr. 463  
Norwood, Pamela Jo Fr. 463  
Nowlin, Thomas A. Jr. 413  
Nunn, Mary L. Fr. 463  
OBrien, Thomas C. Fr. 463  
ODonnell, Mary K. Fr. 463  
Okeke, Cyrii Ogonie Jr. 413  
Oliver, Glenn E. Jr. 413  
Ollman, Brenda W. Fr. 463  
Olsen, Janet L. Fr. 463  
Olson, Vicki Fr. 463  
ONEal, Anita Faye Fr. 463  
ONEal, Deena M. Fr. 463  
ONEill, Fredric J. Fr. 463  
ONEill, Robert E. Jr. 413  
Orr, Joseph Fr. 413  
Oses, Norbert N. Jr. 413  
OShea, John James Fr. 463  
Oslin, Yvonne D. Gr. 373  
Oswald, Carolyn Faye Jr. 413  
Ottman, Patricia J. Fr. 463  
Oursler, William D. Fr. 463  
Overley, David R. Jr. 413  
Owen, Michael B. Jr. 413  
Owen, Linda 112  
Owens, Daniel Edward Gr. 373  
Owens, Fred Mikell Jr. 413  
Oxford, James D. Fr. 463  
Oxford, Jan E. Fr. 463  
Padula, Francis Fr. 463  
Palmer, Lula M. Jr. 413  
Panter, James W. Fr. 463  
Papais, Antonios A. Gr. 373  
Paredes, Nora E. Fr. 463  
Parham, Jan Echols Fr. 463

Paris, Rita A. Fr. 463  
 Park, Susan Ann Jr. 413  
 Parker, Claudia P. Fr. 463  
 Parker, Howard R. Fr. 463  
 Parkman, Dorothy A. Jr. 417  
 Parks, Cheryl Harper Jr. 413  
 Parks, Thomas M. Fr. 463  
 Paroo, Mohamed Iqbal Fr. 463  
 Parris, Mary K. Fr. 464  
 Parris, Michael E. Jr. 413  
 Parrott, Rebecca D. Fr. 464  
 Partain, Linda Fr. 464  
 Paschal, Jonathan D. Fr. 464  
 Pass, Terrie Margo Fr. 464  
 Patrick, Renee C. Jr. 413  
 Patrick, Sarah E. Gr. 373  
 Patterson, Jacquelin Fr. 464  
 Patterson, Louis E. Jr. 413  
 Patton, Anny M. Fr. 464  
 Patton, William J. So. 464  
 Pavlick, Jo Tonya Fr. 464  
 Payne, Celine 56, 57, 58  
 Payne, Charles L. Jr. 413  
 Payne, Patti Lynn Fr. 464  
 Peace, Joseph D. Jr. 413  
 Peacher, Jo Ann Fr. 464  
 Pearre, Gregory W. Jr. 413  
 Pearsch, Mitchell J. Fr. 464  
 Pece, Pamela M. Jr. 413  
 Peeler, Ronald E. Fr. 464  
 Pelfrey, Alvin R. Fr. 464  
 Pelot, James Curry Jr. 414  
 Pember, Frederic E. Jr. 414  
 Pendergrast, Joel E. Jr. 414  
 Pensky, Doris Fr. 464  
 Penso, Elliott M. Fr. 464  
 Pepper, Bobbie Fr. 464  
 Perdue, Diane E. Fr. 464  
 Perkerson, Angus M. Jr. 414  
 Perkins, Joan King Fr. 464  
 Perkins, Larry 140  
 Perreault, Doug 125, 127  
 Perreault, Richard M. Jr. 414  
 Perry, Carolyn Fr. 464  
 Perry, Chas Wesley Fr. 464  
 Perryman, Donald W. Jr. 414  
 Perrymon, Joseph M. Jr. 414  
 Peters, Jonathan C. Jr. 414  
 Peterson, Wanda K. Jr. 414  
 Petzelt, John A. Jr. 414  
 Pharr, Vicki R. Fr. 464  
 Phelps, Raymond A. II Gr. 373  
 Phillips, Bonny E. Fr. 464  
 Phillips, Bruce W. Jr. 414  
 Phillips, Garland E. Fr. 464  
 Phillips, Gerald A. Fr. 464  
 Phillips, Judy D. So. 434  
 Phillips, Mary Q. Fr. 464  
 Phillips, Patricia G. Fr. 464  
 Phillips, Ronald B. So. 434  
 Phillips, W. Marcus Jr. 414  
 Philpot, Cynthia A. So. 434  
 Phipps, Bill Fr. 464  
 Pickens, John R. Fr. 465  
 Pickett, Gregory W. Jr. 414  
 Pickett, Sandra J. Fr. 465  
 Pickren, Charles E. Jr. 414  
 Pierce, Nancy Hardin Fr. 465  
 Pierce, Nancy L. Jr. 414  
 Pierce, Patricia E. Jr. 414  
 Pierce, Sallie E. Fr. 465  
 Pierce, Sandy 77, 67, 68  
 Pierce, Sharon L. Fr. 465  
 Pierson, Glenn N. Jr. 414  
 Pignolet, Julia Lynn Fr. 465  
 Pilcher, Wm. Collier Jr. 414  
 Pillsbury, Sharon Ka Jr. 414  
 Pinera, Mauro So. 434  
 Pinkerton, Charles R. Jr. 414  
 Piper, Eliz Susan Fr. 465  
 Pirtle, Jon A. So. 414  
 Pirtle, Patricia Sue Jr. 415  
 Pitman, Keith A. Fr. 465  
 Pittman, Wanda R. Fr. 465  
 Pitts, Joe Archie Jr. 415  
 Plunkett, Charles W. So. 434  
 Podsiad, Edward S. Fr. 465  
 Podsiad, Frances L. So. 434  
 Polite, Helen E. Fr. 465  
 Polzin, Laurie Ann Fr. 465  
 Pomeroy, Louise So. 434  
 Poole, Boyd T. Fr. 465  
 Poole, Jerry Dale Jr. 415  
 Poole, Karen Louise Fr. 465  
 Pope, Charles So. 434  
 Pope, Patricia Ann Fr. 465  
 Pope, Shirley Ann Fr. 465  
 Poplin, Michael L. Jr. 415  
 Porter, J. Dwight Fr. 465  
 Posea, Sheila Lee Fr. 465  
 Poston, Marian Eliz. So. 434  
 Pounds, Marcia 110  
 Powell, Barbara M. Fr. 465  
 Powell, Dianna M. Fr. 465  
 Powell, Gary L. Fr. 465  
 Powell, Laura R. So. 434  
 Powell, Minnie 110  
 Powell, Robert Lee Jr. 415  
 Power, Vickie L. Fr. 465  
 Prater, Phyllis Lee Fr. 465  
 Prather, Douglas Fr. 465  
 Prather, James Boyd So. 434,  
 Preissler, Jennifer Fr. 465  
 Presley, Charles R. So. 434  
 Presley, R. Jean Jr. 415  
 Pressley, Robert S. Fr. 465  
 Preston, Gary L. Jr. 415  
 Prevost, Eddie 125  
 Prevost, Margarite Fr. 465  
 Price, Anne C. Fr. 465  
 Price, Bob So. 123, 127  
 Price, Lydia Arlene Fr. 465  
 Prince, Frances C. Jr. 415  
 Pritchard, Tommy 137, 138, 139, 140,  
 141  
 Proctor, Walter B. Jr. 415  
 Prothro, Claudine B. Jr. 415  
 Pruett, William A. Jr. Fr. 465  
 Pruitt, Charlotte L. Jr. 415  
 Pruitt, L. Stephen Fr. 465  
 Pryor, Stephenie So. 434  
 Puckett, Michael Fr. 465  
 Puckett, Roberta Fr. 465  
 Pugh, Joe Morris Jr. Jr. 415  
 Pulaski, Frank Paul Fr. 465  
 Pulliam, James H. So. 434  
 Pulliam, Robert A. So. 434  
 Pupo, Carmen Celida Jr. 415  
 Purdy, Susan M. Fr. 465  
 Purser, Glynn Jr. 415  
 Purvis, Carol A. Fr. 465  
 Rackley, Sarah A. Jr. 415  
 Ragsdale, Frankie So. 434  
 Rains, Richard N. Jr. 415  
 Rains, Robert N. Jr. 415  
 Rakestraw, Carmen Fr. 465  
 Rambo, Ann L. Fr. 465  
 Rast, David Thomas Jr. 415  
 Rauschenberg, Glenda So. 434  
 Rauschenberg, Steven So. 434  
 Ray, Lonnie David So. 434  
 Reagin, Michael S. 465  
 Reaves, Dodson H. Fr. 465  
 Reator, Joyce M. Fr. 465  
 Reece, Patricia G. So. 434  
 Reed, J. Phillip, Jr. Jr. 415  
 Reed, Linda Ann Fr. 465, 322  
 Reeves, John Merrill Fr. 465  
 Reeves, Vicki Y. So. 434  
 Reiber, Kathleen C. So. 434  
 Reid, George Lowe Jr. 415  
 Reingold, Diana K. So. 434  
 Renas, Stephen M. Gr. 373  
 Renfro, Burton B. Fr. 465, 97  
 Respass, Barbara C. Jr. 415  
 Reuter, Susan Louise So. 434  
 Reynaud, Louis E. Fr. 465  
 Rhea, Beverly Ann Jr. 415  
 Rhodes, Sharon Dale Fr. 465  
 Richards, Cynthia Fr. 465  
 Richardson, Leslie Y. Jr. 415  
 Richbourg, Caroline Fr. 465  
 Richmond, Don Lassen Fr. 465  
 Ricks, Claudia A. Fr. 465  
 Riddles, Jr. John L. Fr. 466  
 Riemer, John So. 434  
 Rimmer, Deborah A. Fr. 466  
 Rinehardt, Mary Sue Jr. 415  
 Ripley, Suzanne So. 75, 67  
 Ritchie, Laura K. Fr. 466  
 Robbins, Bobbie Fr. 466  
 Robbins, Thomas G. Fr. 466  
 Roberson, Mitchell Fr. 466  
 Roberts, D. Loretta Jr. 415  
 Roberts, David W. Fr. 466  
 Roberts, Larry Lee Jr. 415  
 Robertson, David P. So. 434  
 Robertson, Ellen 63, 69  
 Robie, Sharon Eliz. Fr. 466  
 Robinson, Janis M. Fr. 466  
 Robinson, John Henry So. 434  
 Robinson, Marsha Jan Fr. 466  
 Robinson, Rosamond W. Fr. 466, 80  
 Robinson, Vicki Sue Fr. 466  
 Robinson, Catherine Fr. 466  
 Rodriguez, Maria D.C. Fr. 466  
 Rogers, Angela Fr. 466  
 Rogers, Barbara R. Fr. 466  
 Rogers, Bobbie J. Jr. 415  
 Rogers, Everett Fr. 466  
 Rogers, Robert W. So. 434  
 Rooks, Rhonda F. Fr. 466  
 Roper, Jerry M. Fr. 466  
 Roper, WM Aaron So. 434  
 Rosdeutscher, Larry Fr. 466  
 Rose, David Charles Fr. 466  
 Rosner, Phillip E. Gr. 373  
 Ross, Joseph E. Fr. 466  
 Ross, William F. Jr. 415  
 Rossie, George J. So. 434  
 Roush, Lois E. Fr. 466  
 Rowell, Elaine Hall Jr. 415  
 Rowlenson, James T. Fr. 466  
 Rowlett, Roy D. Jr. Fr. 466  
 Rucker, Gregory A. So. 434  
 Rudasill, Robert G. Fr. 466  
 Rudeseal, Ernest A. Fr. 466  
 Russell, Donald J. So. 467  
 Ruth, Peter John So. 434  
 Rutledge, Thomas W. So. 434  
 Rybovich, Sally Ann Jr. 415  
 Ryles, Robert L. Jr. 415  
 Sadler, Melba L. Fr. 467  
 Saffold, Harold L. Fr. 467  
 Saggus, Janice Kay Fr. 467  
 Saleker, Harry F. So. 434  
 Sampson, Barbara A. Gr. 373  
 Sams, Phyllis L'n Fr. 467  
 Sams, Terry Riley Fr. 467  
 Sanders, Barbara F. So. 434  
 Sanders, Carlos L. So. 434  
 Sanders, Connie A. Fr. 467  
 Sanders, James F. Fr. 467  
 Sanders, Jimmie Lu Fr. 467  
 Sanford, Carol S. Fr. 467  
 Saperstein, Joy Fr. 467  
 Sapp, Joseph Gilbert Jr. 415  
 Saunders, Alma A. Jr. 415  
 Saunders, Harry G. Jr. Jr. 415  
 Saxon, Joyce Marie So. 434  
 Seabrough, John 96  
 Seabrough, Vicki Fr. 467  
 Schaaf, Michael J. So. 434  
 Schaffer, Joel E. Jr. 415  
 Scheinfeld, Harry J. Jr. 415  
 Schell, Jimmy S. So. 434  
 Schiffman, Janet A. Fr. 467  
 Schleif, Cynthia J. Fr. 467  
 Schmid, Michael D. Jr. 415  
 Schmidt, Karen A. Fr. 467  
 Schmieding, Frank N. Fr. 467  
 Schneid, Elmer F. Jr. So. 434  
 Schorr, Dawn Teresa Fr. 467  
 Schotanus, John R. Fr. 434  
 Schulte, Suzanne R. Fr. 467  
 Schultz, George F. So. 434  
 Schulze, William So. 434  
 Schunck, Stephen Jr. 415  
 Schwarz, Laura Jean Fr. 467  
 Scott, Cathy Sue Fr. 467  
 Scott, Douglas G. So. 434  
 Scott, E. Bruce Fr. 467  
 Scott, Gene E. So. 434  
 Scott, Gloria P. Fr. 467  
 Scott, Gwendolyn C. Fr. 467  
 Scott, Joanne Wilson Jr. 415  
 Scott, Leopold E. Fr. 467  
 Screws, David Womack Jr. 415  
 Seanor, Patricia Ann Fr. 467  
 Searls, Karen A. So. 434  
 Sears, Barbara Ann Fr. 467  
 Sears, Carol Burgess So. 434  
 Sears, Julian K. So. 434  
 Sears, Marion S. Fr. 467  
 Seay, Donald Ray Fr. 467  
 Seay, Myrle Fr. 467  
 Seidenberg, Laura P. So. 435  
 Seidman, William A. Jr. 415  
 Seifert, Candace R. Fr. 467  
 Seiter, Stephen R. Jr. 415  
 Selfridge, Troy D. Fr. 467  
 Sermos, Gus Grable So. 435  
 Shackelford, Douglas Jr. 415  
 Shankweiler, Janet Fr. 467  
 Shannon, Janice Lee Fr. 467  
 Shannon, Judith A. Jr. 415  
 Sharp, Kate Marie Jr. 415  
 Sharp, Mary E. So. 435  
 Sharp, Thomas David So. 435  
 Shaw, Billy Ann So. 415  
 Shaw, Janet D. So. 435  
 Shaw, Steven P. Fr. 467  
 Shaw, Steven Parker Jr. 415  
 Sheedy, Barbara F. Fr. 467  
 Sheehan, Brian Edward Fr. 467  
 Shelander, James Edward Fr. 467  
 Sheldon, Donna L. Fr. 467  
 Shell, Kathryn E. Jr. 415  
 Shelton, Julie C. So. 435  
 Shepard, William D. Jr. 415  
 Shephard, Mary W. Fr. 467  
 Shepherd, Thomas R. Jr. 416  
 Sherer, Margaret Eli Fr. 467  
 Sherrer, Paula Stone So. 435  
 Sherrill, Larry P. Fr. 467  
 Shinall, Rosa Y. Fr. 467  
 Shoemaker, Laura J. Fr. 467  
 Shoemaker, Frederick Fr. 467  
 Short, Susan I. Fr. 467  
 Shoup, Laura Righton So. 435  
 Sidey, John M. Jr. 416  
 Siegel, Sally So. 435  
 Siffri, George J. Fr. 467  
 Sigman, Curtis Fr. 467  
 Sikes, Kerry 136, 140  
 Silhavy, Karen Jean Fr. 468  
 Silver, Michael S. Fr. 468  
 Silverstein, Betty A. So. 435  
 Simmons, Larry L. Jr. 416  
 Simonet, Ingrid G. Fr. 468  
 Sims, Alan Edward Jr. 416  
 Sims, John Miller So. 435  
 Sims, Robert R. Fr. 468  
 Sims, William Dorsey Jr. 416  
 Sinclair, Ginger E. So. 435  
 Singleton, Jimmy R. Jr. 416,  
 Sininger, Victoria So. 435  
 Sinnen, Roger Wayne So. 435  
 Sinore, Janette A. So. 435  
 Sittin, Michael S. So. 435  
 Sizemore, Calvin J. Fr. 468  
 Skeen, Gordon H. Jr. 416  
 Skoczek, Jo E. So. 435  
 Slattery, Joe 94  
 Sloan, Holley Ellen Jr. 416  
 Smallwood, Weymon 124, 126  
 Smelley, Charles P. Fr. 468  
 Smith, Bertha W. So. 435  
 Smith, Calvin Fr. 468  
 Smith, Carol Lee Fr. 468  
 Smith, Catherine E. Fr. 468  
 Smith, Cathy D. Fr. 468  
 Smith, Charles R. Jr. 416, 82  
 Smith, Daisy Reeves Jr. 416  
 Smith, Dana Dolores Fr. 468  
 Smith, Deborah So. 435  
 Smith, Douglas L. Fr. 468  
 Smith, Emory Hoyt, Jr. Jr. 416  
 Smith, Gail Tingle So. 435  
 Smith, Gregory R. Fr. 468  
 Smith, Homer Lee Jr. 416  
 Smith, Howard C. So. 435  
 Smith, Ilene Neher Jr. 416  
 Smith, Jacob M. So. 436  
 Smith, James H. Fr. 468  
 Smith, James Hubert Jr. 416  
 Smith, James Paul Jr. 416  
 Smith, Janis E. Fr. 468  
 Smith, Jeff Davis Jr. So. 436  
 Smith, John W. So. 436  
 Smith, Joseph P. Jr. So. 436  
 Smith, Kathy D. Fr. 468  
 Smith, Lacy Ernest Jr. 416  
 Smith, Larry Ray Jr. 416  
 Smith, Linda C. Fr. 468, 118  
 Smith, Linda Sue Fr. 468  
 Smith, Margaret R. Jr. 416  
 Smith, Marlan G. Jr. 416  
 Smith, Mary Carolyn So. 436  
 Smith, Mary H. Fr. 468  
 Smith, Norman Earl Fr. 468  
 Smith, Patricia Ann Jr. 416  
 Smith, Phillip W. Jr. 417  
 Smith, Raiford L. Jr. 417  
 Smith, Teresa G. Fr. 468  
 Smith Wm. Arthur Jr. 417  
 Smith, Wm. Howard Fr. 468  
 Smithson, Ronald Fr. 468  
 Snavely, G. Kathryn Fr. 468  
 Snipes, Walter R. Fr. 468  
 Solomon, Leonard M. So. 436  
 Songer, Ethel L. Fr. 468  
 Sorrow, Margaret D. So. 436  
 Sosebee, Beverly M. Fr. 468  
 South, Joseph B. Fr. 468  
 Southerland, John R. Fr. 469  
 Southern, Douglas W. So. 417  
 Sowden, Bethrene F. So. 436  
 Sparks, James Albert So. 436  
 Spear, Jenny L. Jr. 417  
 Spears, Pamela K. Fr. 469  
 Spence, Martha S. Fr. 469  
 Spence, Martha S. Fr. 469  
 Spence, Oscar C. So. 436  
 Sperry, Ruth Gibbons Jr. 417  
 Spruill, Clifford W. Fr. 469  
 Stallings, Michael O. Jr. 417  
 Stallings, Ronald S. Fr. 469  
 Stallings, WM Cary Jr. 417  
 Stallworth, Carlton So. 436  
 Stalnaker, Donald G. Fr. 469  
 Stamps, Suzanne So. 436  
 Stanaland, Martha S. Fr. 469  
 Standard, Arthur C. Fr. 469  
 Stanislo, Nick Karl Fr. 469  
 Stanley, George M. Jr. Fr. 469  
 Stanley, John Lee Jr. 417  
 Stanley, Maureen E. Fr. 436  
 Stanley, Patricia L. Fr. 469  
 Stanley, Sharon C. Jr. 417  
 Stanton, Wilbur W. So. 436  
 Stapleton, Ellen L. So. 436  
 Starke, Nancy Lee Fr. 469

Starling, Daniel G. Fr. 469  
 Stayner, Linda D. Fr. 469  
 Steedel, Vickie Ann Fr. 469  
 Steele, Susan Marie So. 436  
 Stephens, Harold W. So. 436  
 Stephens, James R. So. 417  
 Stephens, Kathy K. Fr. 469  
 Stephens, Patricia A. Jr. 417  
 Stephens, Ronald Wm. Fr. 469  
 Sternal, Branch Kurt Gr. 373  
 Stevens, Carole Ann Jr. 417  
 Stevens, Clark T. Jr. 417  
 Stevens, James L. Jr. 417  
 Stewart, Barbara W. Jr. 417  
 Stewart, Bradley So. 436  
 Stewart, Charles W. Jr. 417  
 Stewart, Donna C. Jr. 417  
 Stewart, Francis E. Jr. 417  
 Stewart, Harriet R. Fr. 469  
 Stewart, N. James Jr. 417  
 Stewart, Norma 118  
 Stewart, Oscar W. Fr. 469  
 Stewart, Philip B. Fr. 469  
 Stiber, James A. Fr. 469  
 Sticher, Donna T. Fr. 469  
 Stiles, Eula Yvonne Fr. 469  
 Stivers, Joanne E. Fr. 469  
 Stokes, Rolland N. Jr. 417  
 Stoll, Teresa C. Fr. 469  
 Stomps, Ann Cheryl So. 436  
 Stone, Lorraine Fr. 469  
 Stone, William R. Jr. 417  
 Stoudemayer, Deborah Fr. 469  
 Stovall, Donna Fr. 469  
 Stovall, John M. Fr. 469  
 Stowe, Michael D. Fr. 469  
 Stowers, Joel A. Gr. 473  
 Strain, Thomas V. Fr. 469  
 Street, Nona T. Fr. 469  
 Strickland, Carol D. Fr. 469  
 Strickland, Esther L. Jr. 417  
 Strickland, Gloria M. Fr. 469  
 Strickland, Gwendolyn Fr. 469  
 Strickland, Leon A. So. 436  
 Strickland, Robert D. Fr. 469  
 Strickland, Robert D. Fr. 469  
 Strickland, Wayne G. Fr. 469  
 Striplin, Michael R. Fr. 469  
 Strong, Bo 136, 140  
 Stroupe, Michele L. Fr. 469  
 Struck, Shari B. Fr. 469  
 Strunk, Patricia E. Fr. 469  
 Stubbs, Karen A. Fr. 469  
 Stubbs, Patricia A. So. 436  
 Stubbs, Terry L. Fr. 469  
 Studer, Marion P. Fr. 469  
 Stull, Laura K. Fr. 469  
 Sturdivant, Harold Fr. 469  
 Suggs, Ken 80, 81  
 Sullivan, Daniel W. Fr. 469  
 Sullivan, Susan Ann Jr. 417  
 Summer, Connie Fr. 469  
 Summers, Kent W. Jr. 417  
 Sumner, Richard M. So. 436  
 Surls, Brian C. Fr. 470  
 Surrency, John R. III Jr. 417  
 Sutton, James Ralph Jr. 417  
 Sutton, Michael D. Fr. 470  
 Sutton, William C. Fr. 470  
 Swancy, Beverly V. Jr. 417  
 Sweat, Varnell Fr. 470  
 Sweatman, Eil W. Jr. 417  
 Sweatmon, Charles WM Fr. 470  
 Sweatt, William E. Fr. 470  
 Swift, Bill 106, 107  
 Swindle, Steven T. Fr. 470  
 Swopf, Rosemary W. So. 417  
 Swygert, G. Render Jr. 417  
 Sykes, Richard A. So. 436  
 Taffs, Richard M. So. 436  
 Talley, Helen P. Fr. 470  
 Talmadge, Lynda D. So. 436  
 Tapp, Charles R. So. 436  
 Taylor, Debbie 112  
 Tayloe, Jesse Powell Jr. 417  
 Taylor, Betty Marie So. 436  
 Taylor, Claudia A. Fr. 470  
 Taylor, Larry A. So. 436  
 Teague, Daune W. Jr. 417  
 Teague, Jerald C. Jr. 417  
 Teague, Judith S. Fr. 470  
 Tegelaar, David J. So. 436  
 Terrell, Haeston G. So. 436  
 Terry, Brenda Kay Fr. 470  
 Terry, Ethel A. Gr. 373  
 Terry, Judy Carol Fr. 470  
 Tesler, Joyce 321  
 Tetrake, Bernard K. Jr. 417  
 Tharp, Michael D. Jr. 417  
 Thawley, Sara Louise Fr. 470  
 Thigpen, Pat 80, 81  
 Thomas, Clarence H. So. 436  
 Thomas, Julian R. Jr. 417  
 Thomas, Lillian M. So. 436  
 Thomas, Shelby Allen Jr. 417  
 Thomas, Rankin 136, 138, 140, 141  
 Thomas, Ronald E. Fr. 470  
 Thompson, Carol E. Jr. 417  
 Thompson, Constance Fr. 470  
 Thompson, Michael S. Fr. 470  
 Thompson, Sandra J. Fr. 470  
 Thompson, Susan W. Jr. 417  
 Thornton, Donald G. Jr. 417  
 Threlkeld, Larry W. Jr. 417  
 Tidwell, Douglas Fr. 470  
 Tierney, Mary Jane So. 436  
 Tilford, Barbara L. Fr. 470  
 Tiller, Thomas 125  
 Tillman, David Jr. 417  
 Timms, Lyndell Jr. 417  
 Tingle, Teresa G. Jr. 417  
 Tippins, Lindsey A. Jr. 417  
 Tobin, Theresa Marie Fr. 470  
 Todd, Susan Ellen Jr. 417  
 Tolbert, WM Marcus Fr. 470  
 Toney, Randall Lee Jr. 417  
 Toney, Victoria So. 436  
 Tracy, Thomas Edward So. 436  
 Trader, Benicia K. Jr. 417  
 Trammell, Raymond L. So. 436  
 Trimbach, Mildred P. Fr. 470  
 Trollinger, Janette Fr. 470  
 Trotochaud, Thomas J. Fr. 470  
 Troxell, Henry Maze Jr. 418  
 True, Leamarie Jr. 418  
 Truluck, Daniel W. Jr. 418  
 Trusty, Michael G. Fr. 470  
 Tuchman, Perla So. 436  
 Tucker, Joseph So. 436  
 Tucker, Terry 114  
 Turner, Aaron D. Jr. 418  
 Turner, Betty C. Jr. 418  
 Turner, Guy A. So. 436  
 Turner, Martin Lee Jr. 418  
 Turner, William Lee Jr. 418  
 Turnipseed, Richard Jr. 418  
 Twiggs, Joseph L. Jr. Fr. 470  
 Tyer, John Lewis Jr. 418  
 Tyart, Peggy Ann Jr. 418  
 Tyler, Cynthia G. Fr. 470  
 Tyroff, Manfred Fr. 470  
 Ujlaki, Mike 137, 140  
 Ulman, Linda Sarah Fr. 470  
 Underwood, Ronald L. Jr. 418  
 Urda, Carol Ann Fr. 470  
 Vadney, Herbert E. Jr. Fr. 471  
 Vail, Christopher L. Jr. 418  
 Van, Balen Garrett Fr. 471  
 VanHorn, Johnny C. So. 436  
 VanHorn, Stephen Fr. 471  
 Vanbrunt, Abigail Fr. 471  
 Vance, Odie D. So. 436  
 Vanhouten, Ronald W. So. 436  
 Vanlandingham, A. So. 436  
 Vassey, Carolyn F. So. 436  
 Vaughan, Jack Robins Fr. 471  
 Vaughn, Glenn M. Jr. 418  
 Vaughn, Leon Paul Jr. 418  
 Veldhuis, Ann Fr. 471  
 Venega, Sharon Kaye Fr. 471  
 Verner, Carol A. Jr. 418, 323  
 Vernon, Michael G. Fr. 471  
 Veronee, Earl L. Jr. Fr. 471  
 Vickery, Thomas I. Fr. 471  
 Vincent, Roslynn A. Jr. 418  
 Vincent, Wallace Lee Fr. 471  
 Vines, Terry Lee Fr. 471  
 Vining, WM Alan Fr. 471  
 Vinson, Thomas R. So. 436  
 Vogel, Carl Ray Fr. 471  
 Vogl, Eileen P. Fr. 471  
 Voyles, Lee Leonard So. 436  
 Waddail, Willa L. Fr. 471  
 Waddell, Gary C. Jr. 418  
 Waddell, Gloria J. Jr. 418  
 Wade, Carolyn Snow Jr. 418  
 Wages, John Daniel So. 436  
 Wagner, Camille C. Jr. 418  
 Wagnon, Carolyn W. Fr. 471  
 Wahsam, Che 116, 117  
 Wait, Sheila J. Jr. 418  
 Wakeling, Barry J. Fr. 471  
 Walburn, John 127  
 Walburn, Michael A. So. 436  
 Waldemayer, Ennis W. Fr. 471  
 Walden, William T. Fr. 471  
 Walker, Charles E. Jr. Jr. 419  
 Walker, Jamie Clark Fr. 471  
 Walker, Jean Fr. 471  
 Walker, Linda L. So. 436  
 Walker, Margaret G. Fr. 471  
 Walker, Phyllis V. Fr. 471  
 Walker, William So. 437  
 Walker, Robert M. Fr. 471, 109  
 Walker, Ronald F. So. 437  
 Wallace, Brenda K. So. 437  
 Wallace, Cathy A. So. 419  
 Wallace, Grant H. Fr. 471  
 Wallace, Lynn C. Fr. 471  
 Wallace, Thomas Hill Fr. 471  
 Walraven, Joseph S. Fr. 471  
 Walsh, Barbara M. So. 437  
 Walton, Carolyn J. Fr. 471  
 Walton, Wm. Robert Fr. 471  
 Walz, Grace C. So. 437  
 Wapensky, Alex 106  
 Ward, Carol F. So. 437  
 Warden, Glenda Kay Fr. 471  
 Wardrep, Patricia E. Fr. 471  
 Warmack, Joann A. Fr. 471  
 Warren, Charles A. Fr. 471  
 Warren, James Paul Fr. 471  
 Warren, Michael W. Jr. 419  
 Waters, Joseph C. Jr. 419  
 Waters, Judith V. Fr. 471  
 Watkins, Brenda Ann Fr. 471  
 Watkins, Freida Ann So. 437  
 Watkins, Harold P. Fr. 471  
 Watkins, Walter K. So. 437  
 Watson, Kathryn M. Fr. 471  
 Watson, Ronnie 130  
 Watson, Thomas G. Fr. 471  
 Watterson, Jo Ann L. Fr. 471  
 Watts, Faith Fr. 471  
 Watts, Richard M. So. 437  
 Weatherford, Kenneth Jr. 419  
 Weatherly, Thomas J. So. 437  
 Webb, Jack Kenneth Jr. 419  
 Webb, Jean L. Gr. 373  
 Webb, Lyndall C. So. 437  
 Webb, Rosemary Ann Fr. 471  
 Webb, Sue Rochelle Jr. 419  
 Webber, Deborah J. Fr. 471  
 Webster, Gary Howard Jr. 419  
 Weeks Jo Nancy Fr. 471  
 Weems, Barbara Ann So. 437  
 Weinkle, Audrey I. Fr. 471  
 Weinstein, Malcolm M. Fr. 437  
 Welch, Martin A. So. 437  
 Welborn, Judy D. Jr. 419  
 Wells, Pamela Fr. 471  
 Wellsandt, Truman L. So. 437  
 Welty, James R. Fr. 471  
 Werbell, Mitchell L. So. 437  
 West, E. Gerald Jr. 419  
 West, Marilyn Murphy Fr. 472  
 Westbrook, Douglas E. Jr. 419  
 Westbrook, Wanda L. Fr. 472  
 Wetstone, John B. Fr. 472  
 Wetzel, Linda Fr. 472  
 Webb, Jack Kenneth Jr. 419  
 Wheeler, James Wm. So. 437  
 Wheeler, Jerry Lamar So. 437  
 Wheeler, Vivian L. Fr. 472  
 Whipple, Judith L. Fr. 472  
 Whitaker, Richard L. So. 437  
 White, Elmer Thomas Jr. 419  
 White, Guy Leroy So. 437  
 White, James Johnson Jr. 419  
 White, Janice Fr. 472  
 White, Ken Daron Fr. 472, 97  
 White, Patricia Ann So. 437  
 White, Patricia Diane Fr. 472  
 White, Richard Irvin So. 437  
 White, Scott 115  
 White, Veronica Fr. 472, 321  
 White, William Davis Jr. 419  
 Whitehead, L. Carol Fr. 472  
 Whitehead, Stanley D. Fr. 472  
 Whiteside, Phillip T. Jr. 419  
 Whitfield, Kathy Fr. 472  
 Whitley, Gerald Fr. 471  
 Whitmire, John D. Fr. 472  
 Whittmore, Anna May Fr. 472  
 Whittle, Connie L. Jr. 419  
 Whittle, Joseph D. Fr. 472  
 Whitworth, Amy Jr. 472  
 Whitworth, Charles R. Fr. 419  
 Whitworth, Shirley A. Fr. 472  
 Wigley, Ronald L. Fr. 472  
 Wilch, Terrence Wm. Jr. 419  
 Wilder, Henry Wilson So. 437  
 Wilhite, Billy C. Fr. 472  
 Wilhite, Robert Espy Jr. 419  
 Wilkerson, David W. Fr. 472  
 Wilkes, Ernest O. Jr. So. 437  
 Wilkes, Wm Wayne Jr. 419  
 Wilkins, Joe H. Jr. Jr. 419  
 Williams, Barbara A. Fr. 472  
 Williams, Carol Anne Jr. 419  
 Williams, David C. So. 419  
 Williams, Elroy Fr. 131  
 Williams, Emmett F. So. 419  
 Williams, Fred C. Jr. 419  
 Williams, Frederick Jr. 437  
 Williams, Gary Lewis Fr. 472  
 Williams, Janice E. Fr. 472  
 Williams, Jennifer J. Fr. 472  
 Williams, Joseph R. So. 437  
 Williams, Judith R. Fr. 472  
 Williams, Karen D. Jr. 419  
 Williams, Kenneth C. Fr. 473  
 Williams, Melvyn Ray Fr. 473  
 Williams, Paul A. Jr. 419  
 Williams, Penelope J. Fr. 473  
 Williams, Raphael Jr. 419  
 Williams, Rebecca So. 437  
 Williams, Ronald W. Jr. 419  
 Williams, Shirley J. So. 437  
 Williams, Susan 118  
 Williams, Wilbert D. Fr. 473  
 Williamson, Donna L. So. 437  
 Williford, Mack R. Fr. 473  
 Willingham, Andrew C. Fr. 473  
 Willingham, Ben J. Gr. 373  
 Willingham, Roderick Jr. 419  
 Willingham, Stephen So. 437  
 Willis, Cade Edward Jr. 419  
 Willis, Daniel So. 437  
 Willis, Roger C. Jr. 419  
 Wilson, Alan M. Fr. 473  
 Wilson, Beth Fr. 473  
 Wilson, Bethie J. Fr. 473  
 Wilson, Diane Fr. 473  
 Wilson, Edward H. Fr. 473  
 Wilson, Franklin W. Jr. 419  
 Wilson, George S. So. 437  
 Wilson, Harold M. Jr. 419  
 Wilson, Joan Kay Jr. 419  
 Wilson, Linda 322  
 Wilson, Marianne So. 437  
 Wilson, Miriam F. Fr. 473  
 Wilson, Nancy E. So. 437  
 Wilson, Sally Ann Fr. 473  
 Wilson, Stephen Fr. 473  
 Wilson, Zane Jr. 419  
 Wilson, Robert O. Gr. 373  
 Windsor, Charles C. So. 437  
 Wine, Elizabeth Ann So. 437  
 Wines, James Ralph So. 437  
 Winfree, Barbara R. Jr. 419  
 Wingard, Karl H. Jr. 419  
 Wingate, Mark D. Fr. 473  
 Winkles, Deborah A. Fr. 473  
 Winkles, Jimmy Lee Fr. 473  
 Winston, Philip So. 437  
 Wise, Beverly J. Fr. 473  
 Wise, Eugenia F. So. 437  
 Wise, Pamela E. Fr. 473  
 Wise, Walter Wayne Jr. 419  
 Witherington, C. Jane Fr. 473  
 Wolf, Joanna L. So. 437  
 Wolfe, Johnny K. So. 437  
 Wolff, Marian H. Jr. 419  
 Wood, Curtis R. Fr. 473  
 Wood, Keith 473  
 Wood, Lewis K. Fr. 473  
 Wood, Linda A. Fr. 473  
 Woodruff, Ronnie 136, 140, 141  
 Wootan, Ann Jr. 419  
 Wooten, Mary L. So. 437  
 Works, Robert B. Jr. Jr. 419  
 Worley, David T. Jr. 419  
 Worley, James F. So. 437  
 Worley, Lucy Kyle Fr. 473  
 Wright, Cecelia K. Fr. 473  
 Wright, Fred L. So. 437  
 Wright, Gay Jr. 419  
 Wright, Jerrell R. Jr. 419  
 Wtulich, Edwin R. Fr. 473  
 Wyche, Luther Ronald Jr. 419  
 Wylder, Denise R. Fr. 473  
 Wyrick, Alexa C. So. 437  
 Yamamoto, Masao So. 437  
 Yannessa, Judith O. Jr. 419  
 Yarbrough, John O. So. 437  
 Yates, Michael Dale Fr. 473  
 Yeager, Kenneth F. So. 437  
 Yeomans, Ella E. So. 437  
 Yermovsky, Susan Fr. 473  
 Yocom, John W. So. 437  
 York, Edward C. Jr. 419  
 York, Martha Jo Jr. 419  
 York, Michael G. Jr. 419  
 Young, Charles L. Fr. 473  
 Young, David Thomas Fr. 473  
 Young, Harold Walton So. 437  
 Young, James L. III Jr. 419  
 Young, Jean J. Fr. 473  
 Young, Susan Jr. 419  
 Youngblood, Gloria D. Fr. 473  
 Zacharias, Linda A. So. 437  
 Zahler, Rachel Jr. 419  
 Zahos, Thomas Albert Fr. 473  
 Zalvis, Sharon Lynn Fr. 473  
 Zarovsky, Gyll So. 437  
 Zartman, Dan A. Jr. 419  
 Zehner, Cathy Lou Fr. 473  
 Zelman, Arona Eva Jr. 419  
 Zimmerman, Arlene Fr. 473  
 Zink, John A. Fr. 473  
 Zivan, Barbara Lee Jr. 419  
 Zotos, Panayiotis C. Fr. 437  
 Zukowski, Ronald R. Jr. 419

This year as Editor of the **Rampway**, I decided to alter some of the style that had formerly been used in the yearbooks here at Georgia State University. I feel the **Rampway** is a student publication and should be enjoyed by the students. The year in which Georgia State became a University will long be remembered, and I hope this yearbook will display some of the memories of it, its students and faculty.

As Editor of a publication you quickly learn that you can not accomplish your task alone, so I would like to thank a few people for their long hours of work and worry. Sharon Via, Fred Bray, Celine Payne were always available for help when a task needed fulfilling which was usually all the time. Without the able or unable assistance of Al Mullins the book would lack much of its humor. Finally I want to thank the person who has been by side through the good and bad of the **Rampway**, my patient fiance, Stan Snead. A special thanks goes to people who have given me a great deal of assistance, Mr. Ed Jones, Mr. James E. Sligh, Dr. Kenneth M. England, and my parents. Their advice and co-operation were most beneficial to me this year; I thank each one.

These people and the rest of the **Rampway** staff have devoted time, tears and effort to make this a yearbook for you, the students at Georgia State University.

Sincerely,

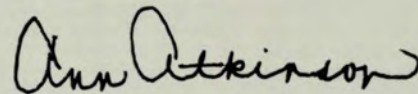

Ann Atkinson

**Rampway Editor**



