



Rampway 1981

1981 RAMPWAY

Georgia State University
Atlanta, Georgia 30303
Volume 56







Table of Contents

Debra A. Ray, Editor-in-Chief
Sidell Tilghman, Photography Editor

| | |
|----------------------------|-----|
| Happenings | 18 |
| Edited by Lenore Guirrerri | |
| Academics | 78 |
| Edited by David Oberlander | |
| Sports | 136 |
| Edited by Karen Van Duren | |
| Greeks | 196 |
| Edited by Kathy Busbee | |
| Organizations | 246 |
| Edited by Phyllis C. Lowe | |
| Honors | 274 |
| Edited by Geathren Brooks | |
| Classes | 322 |
| Edited by Michelle DiBacco | |



"It's all at Georgia State University,
it's just harder to find."

James Arrendale





"Meeting people at Georgia State is hard, but when you find someone, they're really special!"

Karen Foster

"The five most important words in the English language are 'I am proud of you'."

David Schwartz

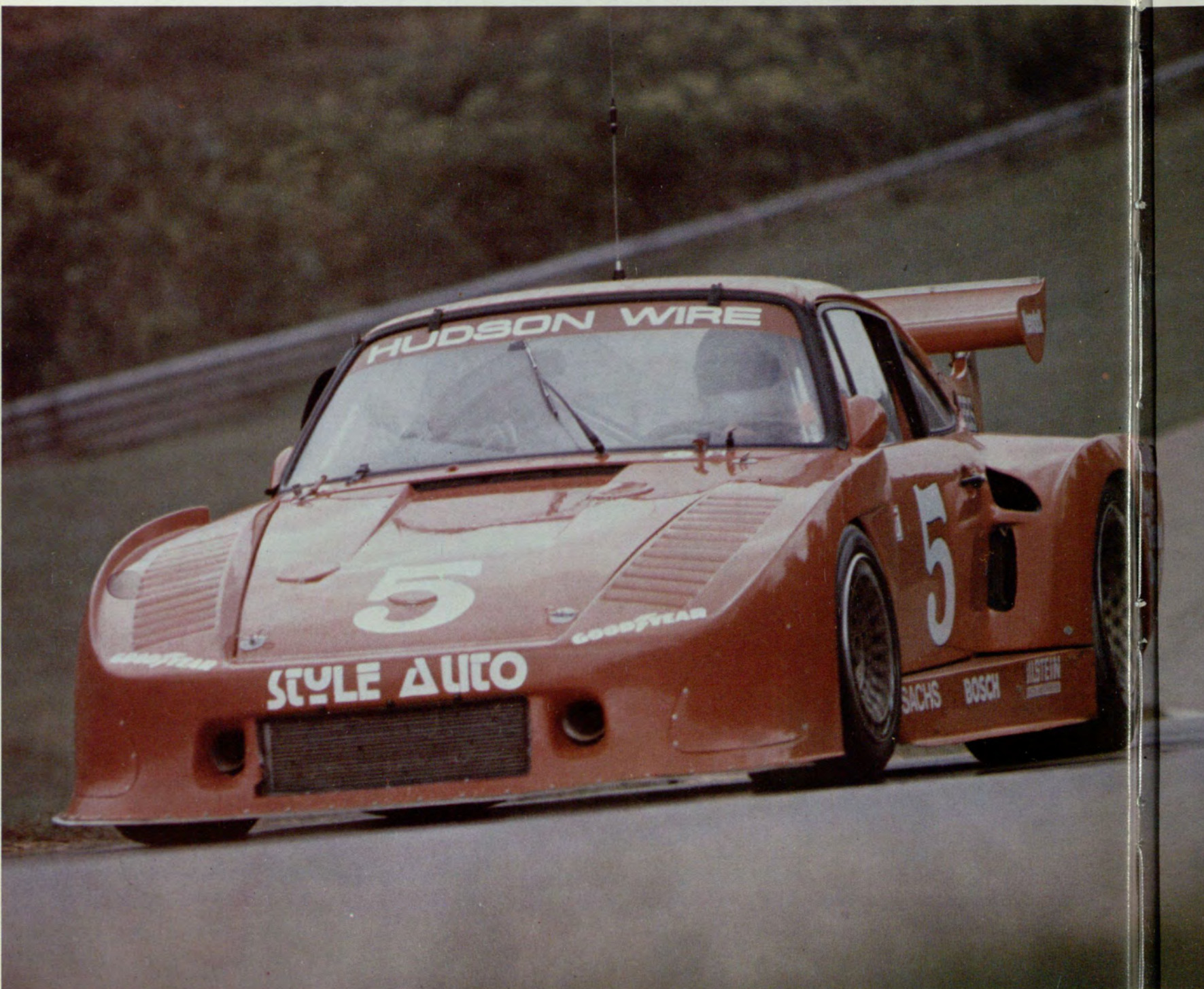

"Now that I've been
here a year, it's
grown on me."
Jan Gijlstra



"I live for Sandy Beach
on Friday night at WRAS."
Theresa Godwin



STUDENT CENTER



"College doesn't teach you to answer the questions, college teaches you to question the answers."

Yolandria Jones

"GSU's school system is set up on the basis of every man for himself."

R. LaVern Reynolds

"The ability of a woman
is highly underestimated."
Lisa Calderone





"I keep trying to lose weight,
but it keeps finding me."

Laura Hernandez

"He who works with his
hands in his pockets,
will never climb
the ladder of success."

Greg Harmon

"Don't look in the past
for the future is here."

Fred Huffsteller





"Attending a commuter school
leaves a lot to be desired;
it becomes a chore to go to class.
Kevin Lee Robbins

"Life would be meaningless and boring
without the continual trials and
struggles we have to face."
Joseph DeL...







HAPPENINGS

"At Georgia State it's easier to be yourself. Come with an open mind and be ready to experience."

Marlys Moxley



S. Tilghman



S. Tilghman



W. Wright

JUST FOR FUN ... WHAT ARE YOU AT GSU?

Are you a preppy? I know you are simply dying to know the answer to the question: What is a preppy? Well, before you blow your cookies and go straight to boot camp, I'm going to tell you.

Technically a preppy is a student attending a private school for preparation to enter college. However, at Georgia State University the word preppy has an entirely different meaning. "Preppy" is a mindset and a way of dressing that tends to set the individual apart from other.

PRISCILLA PREPPY: She shows a decided preference for woolen skirts, both plaid and solids. She likes to wear oxford cloth shirts (mainly in pastel blue, yellow, or pink) and blouses that have lace within the general vicinity of the neck. Wool pullover sweaters with at least two initials embroidered somewhere on them are also a favorite of our Lady Preppy. Everything can be covered by a basic navy jacket. As for shoes, penny loafers are usually worn with knee-socks, but "no pennies please!" Other shoes for the preppy look include topsiders and slip-ons with little tassels on the top.

Jewelry for the Preppy Lady includes add-a-bead necklaces — with everything from gold to pearl and jade beads added and serpentine and herringbone chains, usually accompanied by charm-holders hung with gold charms of every description — especially popular are hearts, "10," and "Nobody's Perfecte."

PETER PREPPY: He is characterized by very short hair, almost always parted on the side with a boyish wisp of hair "accidentally" brushing his forehead. Peter wears essentially the same wardrobe as Priscilla Preppy — sans the lacy blouse, and of course he wears khaki or navy slacks instead of the wool skirt.

THE WESTERN LOOK: These people can be recognized by their preference for Western boots, jeans, belts, shirts and occasionally for the more adventurous, Western hats — taken off in the classroom of course.

COW PATTY: She brings a bit of the West to downtown Atlanta by dressing like Dale Evans in one of her old Western movies. She wears denim skirts, gingham blouses, Western hats and boots. If Patty has a lot of money, she can often be found wearing red or even blue Western boots.

To dress things up, Patty likes to rely on peasant blouses and ruffled skirts in calico prints worn with coolie flats or ballet shoes.

Recently there has been a tendency for Patty to slip to the other side

with the Indian look — this is characterized by beaded moccasins and beaded belts.

COW CHIP: Here's a man who, if he plays his cards right, can have that gusty, macho appearance of having just been the subject of a Marlboro cigarette ad. For this man, the only jeans that are fit to be seen in are those that appear to have served on the open ranges and dusty plains of some Texas prairie. These are topped with plaid and solid Western shirts. Boots with a distinctively Western appearance serve to complete the look. However, they must have that special snub-nosed styling designed to duplicate the bow-legged and saddle-sore loping gait of the true range hand.

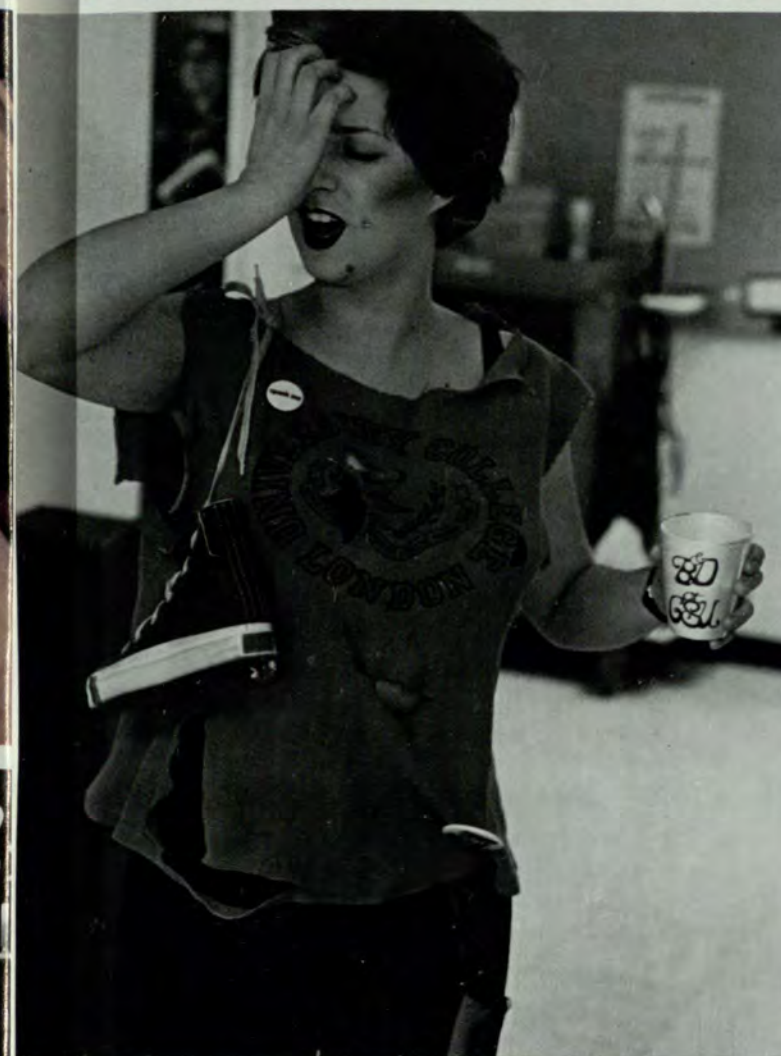

NEW WAVE (Also referred to as the Punkus Extremeus): If you have ever seen a person with turquoise hair and safety pins for earrings and it wasn't Halloween, you have probably seen a person dressing "Punk." Before you run to the campus counseling center or even the infirmary, let me put your mind at rest: it was real and you did see it. In Punk dressing anything (with a capital "A") goes.

THE NEW WAVE MALE: This person likes to wear his hair parted in the middle with fluffy wings that are combed straight back. They are fond of wearing dress shirts with tiny collars that are usually light pink. This type of male likes to wear extremely thin neckties in mostly dark solid colors. He usually wears very loose, boxy jackets with narrow lapels and baggy pants that narrow at the ankles. He often completes this look with beige cloth jazz oxfords.

When Mr. New Wave goes casual, he usually wears very (very, very, very) tight jeans and a plain white short-sleeved T-shirt that is invariably accessorized by a pack of cigarettes rolled up in one sleeve. This attire is then finished off with black motorcycle boots sporting toes that are as pointy as possible. Rumor has it that the pointy toes assist the wearer in walking a straight line when entering class after a long night of partying. However, no conclusive evidence is available at this time.

THE NEW WAVE FEMALE: This is the lady who usually dresses in two-piece skirt suits that could almost be considered conservative, if it weren't for their cheery range of colors (like fuschia and chartreuse) and the deep slit creeping up the side of her skirt. Whether she is wearing boots or shoes, the New Wave Female has to have her stiletto heels. Make-up is no problem for this lady — the heavier the better. Once in a while she will surprise you by wearing blue, green, or black lipstick, just to see if you'll notice. Helpful Hint: If you want to make her day tell the New Wave Female that she looks like either Rocky, Magenta, or Columbia in the "Rocky Horror Show."

MISS OR MRS CONSERVATIVE (The word Ms. is not in her vocabulary): Here's a lady we all know. Her manners are impeccable and her taste is infallible. Miss Conservative can usually be found in basic suits that come in colors like charcoal gray, navy, or beige. She wears suits that have a classic cut and will last her for years. Miss Conservative would never dream of wearing a slightly fitted jacket or a tight skirt. Slits are an absolute no-no. Other no-no's include bright colors, heavy make-up, large or obvious jewelry, and high heels (unless they are classic pumps).

MR. CONSERVATIVE: If you have ever done a double-take because you thought you had seen President Ronald Reagan gracing the halls of GSU, you've most likely run into Mr. Conservative. Like our lady conservative he never over-dresses in any way. Mr. Conservative can usually be seen wearing charcoal gray or dark blue suits with matching vests. On occasion he will don a beige suit just to update his image. A necktie in dark colors is a standard fixture where Mr. Conservative is concerned. This necktie is held in place by a very plain gold or silver tie clasp. Whether his shoes are brown or black, slip-ons or oxfords, Mr. Conservative would much rather stay home than be seen in public wearing shoes that do not bear that spit-and-polish shine.



All by D. Clark

JOCK: The wardrobe of the jock is essentially the same whether the jock happens to be either male or female. Both male and female jocks tend to wear their hair short and very neatly cut, but the female of the species can occasionally be seen to have shoulder length hair pulled back into a single ponytail. The female jock is the one wearing clear lipgloss and mascara. Guy jocks usually dress like Bruce Jenner in one of his early Wheaties commercials. Jocks can be seen on campus wearing jogging suits and running shoes. With the first rays of warm weather and sunshine, they erupt in tennis whites sporting a tennis racket in one hand and tennis balls in the other. These people really have a deep concern for the care and maintenance of their bodies; health is important to them. So if you want to really scare a jock just tell him that he has gained a few pounds since you last saw him. Then say, "Hey, don't worry. It looks good on you!"

VOGUE "STYLISH": These are the people who look like they have just stepped out of a fashion magazine, and they probably have. They care how they dress, and they pursue that never-ending task of always looking right.

SUZY STYLISH: She is happiest if she can have a designer label on everything she wears, whether it be a blouse, skirt, dress, handbag, shoes, jeans or anything else. Suzy is concerned about fashion. If it is new, she will probably have it first. Of course, fashions don't always have to make sense for Suzy to try them. If the ladies' fashion magazine *Vogue* says wearing potatoe sacks (with the potatoes still in them) accessorized with a half-frozen pizza attached to the head will be the new "in" fashion, who is Suzy to argue with Paris. She prides herself on trying anything at least once.

VICTOR VOGUE: Always tries to add a dash of panash to our campus. A devotee of *Menswear Daily*, Victor wears bulky knit sweaters and plaid wool mufflers in the winter, and golfing shirts and tennis sweaters in the spring. Victor's hair is never cut; it is styled instead.

Although not quite as designer conscious as his female counterpart, Victor most often will try to avoid anything unusual. As everyone knows, attracting too much attention would be just plain gauche.

DESIGNER JEANS: Everyone seems to be into the designer jean craze. Whether they've got the Jordache "look," they're one of Wrangler's "tough customers," their Gloria Vanderbilts fit "like the skin on a grape," or "nothing comes between them and their Calvins."

Today anyone can get in on the designer jean act. Male and female, skinny, fat, short, tall, big, or small. So far the only observable drawback is the price.



M. Smith



S. French

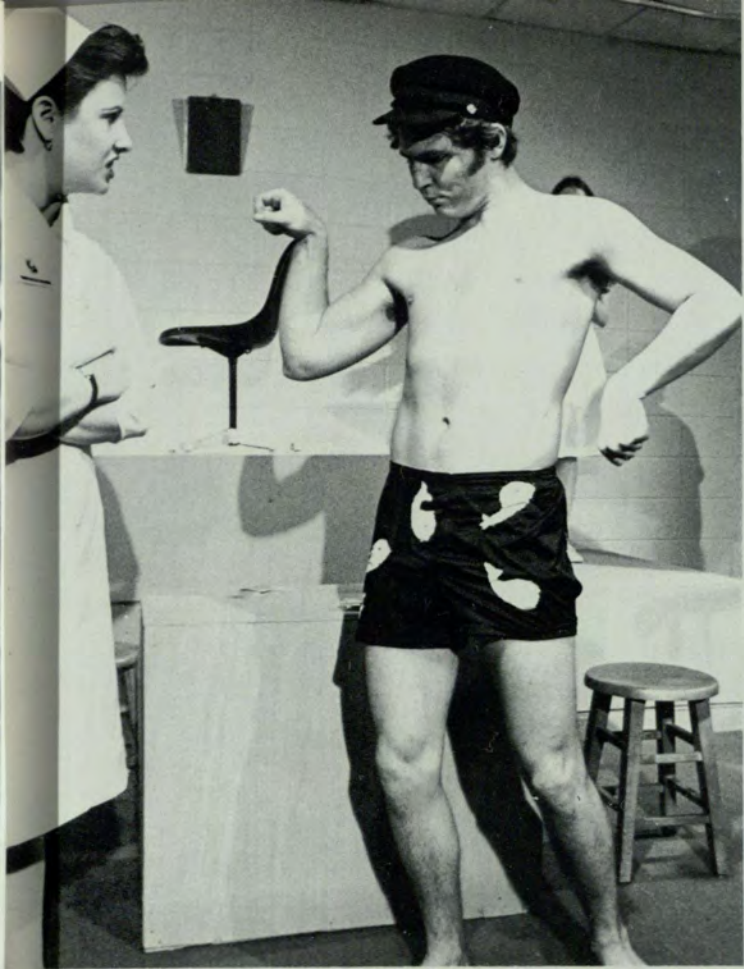

All by M. Smith



ANYTHING GOES: If you haven't seen yourself yet, this is probably you. The person who falls into the "Anything Goes" category dresses "Preppy" one day, "Western" the next, and may even combine the two looks the following day. This person slips from a conservative suit or dress to jeans and a silk shirt with the ease of a quick change artist. This is the person who sets his or her own trends and cultivates his own style to suit his lifestyle needs and particular personality. They know that whatever suits them on a particular day is "right" for them.

EVERYTHING WENT: A last word must be reserved for the "Everything Went" dresser. This is a person who carries the "Anything Goes" type a little to far.

— Melissa McKoy

The year 1980 has not been highly unusual as compared to others, especially by Georgia State standards. As many or all students have learned, anything that can happen here usually does (i.e. Murphy's Law).

For instance, music took a turn for the better. Disco and anything with a close semblance died and was quickly replaced with New Wave, Punk, basic rock, and quite successfully I might add. For those nonbelievers, consider the three night sellout of the B-52's, or even the two nights of The Ramones. The top albums for this year included The Pretenders, The B-52's *Wild Planet*, and *Argy-Bargy* from Squeeze. In Atlanta, evidence of change came when The Bistro reopened under auspices of Baby and The Pacifiers. Club 688 strived to be the local CBGB's by bringing in major punk stars like Iggy Pop for five nights. Local groups, The Brains and The Basics, were as popular in New York as they were in Atlanta. Plaza concerts also reflected the changing tastes. We witnessed such performances by Lobe Tan, The Mistakes, Plazza Drugs and a session from the Downtown Executives (run by Georgia State's on Pam Cross) which had more students performing than were in the band. Never fear though, the oldies are still going strong especially when Sandy Beach played them on WRAS replacing Ron Ricks.

Films are still the major form of entertainment on the Concrete Campus, although TV took an upswing as the world watched and waited to see who shot J.R. Ewing. Unfortunately, this was not the best year for the film companies as witnessed by the multi-million dollar *Heaven's Gate* which flopped before it hit the theatres. Then, there was the strike by the Screen Actors Guild which complicated things, but no mind, State students found many films to like and dislike. The favorites were *The Empire Strikes Back*, or *Star Wars Part Two* as it was fondly referred to; Clint Eastwood's *Bronco Billy* and *Any Which Way You Can*; the directorial debut from Robert Redford, *Ordinary People*; *Fame*; *The Long Riders*; *Stir Crazy*; *Airplane*; *The Elephant Man*; *Friday the Thirteenth* and like always, *The Rocky Horror Picture Show*.

George Lefont, a familiar name among students, who always strives to bring us the new and innovated was true to his word. He delighted us all by bringing some of the best films this year to Atlanta. Among his offerings were *The Great Santini*, Australian film *My Brilliant Career*, *The Return of the Seacaucus Seven*, *The Tin Drum*, and his Silver Screen Classics which shall remain in a class by themselves.

Like I said before, this was not the best year in film and most students vocalized their dislikes more than their likes. Major sore spots were *Rudy Boy*, *Realm of the Senses*, *The Blue Lagoon*, *Terror Train*, *Willie and Phil*, *Cruising*, *Urban Cowboy*, *Can't Stop the Music*, *The Blues Brothers*, *The Blue Lagoon*, and *The Blue Lagoon*.

Lyceum, which has been recognized by many major Atlantans as well as students as one of the best film programs of its kind, presented some major film happenings with its screenings of *Summer of Love*, *The War at Home*, which included an intense discussion, and the quarterly Student Film Festival.

And there were the usual zany stunts that have come to be expected such as The Rock and Roll High School Punk Contest, *Lolita* at Lyceum, and the several bedecked and bejeweled who were handing out Kleenex at the screening of Lana Turner's *Imitation of Life* urging us to cry for Lana. One never knows what to expect at a Lyceum screening and perhaps that's for the best.

All in all, perhaps this wasn't such a devastating year. Many of us could have done without the side effects of the film *Urban Cowboy*, the major effects of Brooke Shields in *The Blue Lagoon*, and the senseless death of John Lennon. I think it's known as live and learn, so next year gang, let's think and try to make more good films than bad, ban disco completely from the airwaves, prohibit Gay Talese from writing about *The Neighbors Wife* and prevent Brooke Shields from making a sequel to *The Blue Lagoon*.

— Abby Epstein



Universal City Studios, Inc.

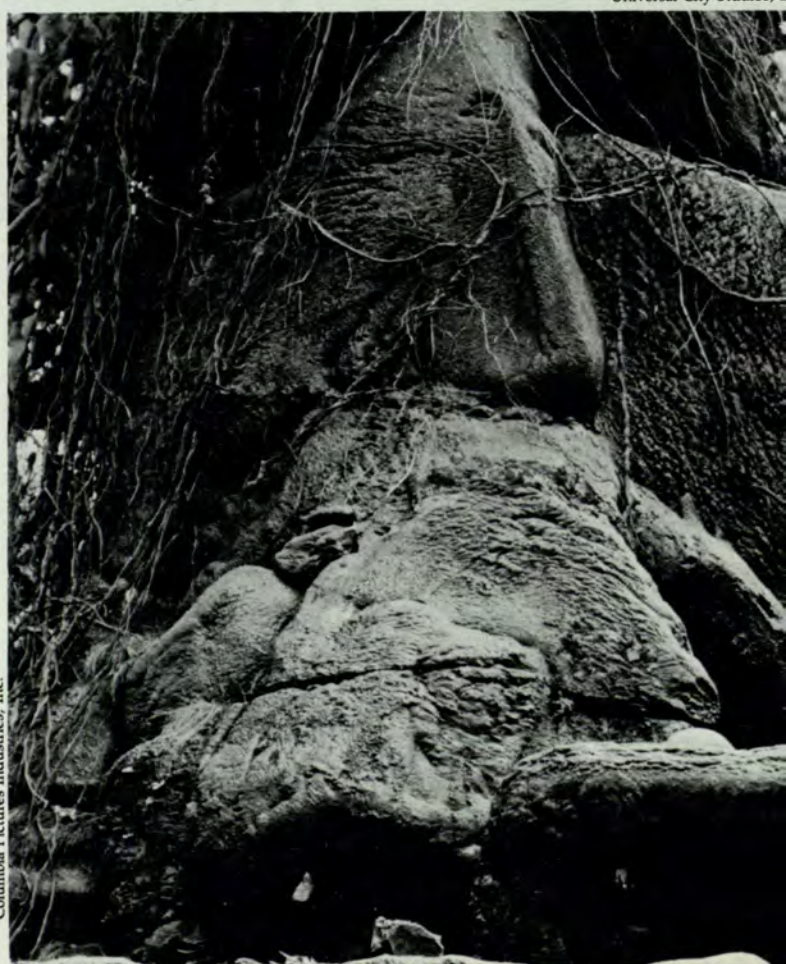

Columbia Pictures Industries, Inc.

ENTERTAINMENT '80



Sissy Spacek stars in "Coal Miner's Daughter," which is based on the autobiography of Loretta Lynn.

Brooke Shields and Christopher Atkins are two teen-agers shipwrecked on an island in "The Blue Lagoon."

Irene Cara and Lee Curreri do a song and dance number in "Fame."

Jessica Harper and Woody Allen star in "Stardust Memories."

Metro-Goldwyn-Mayer, Inc.



United Artists Corporation



THE SHADOW BOX

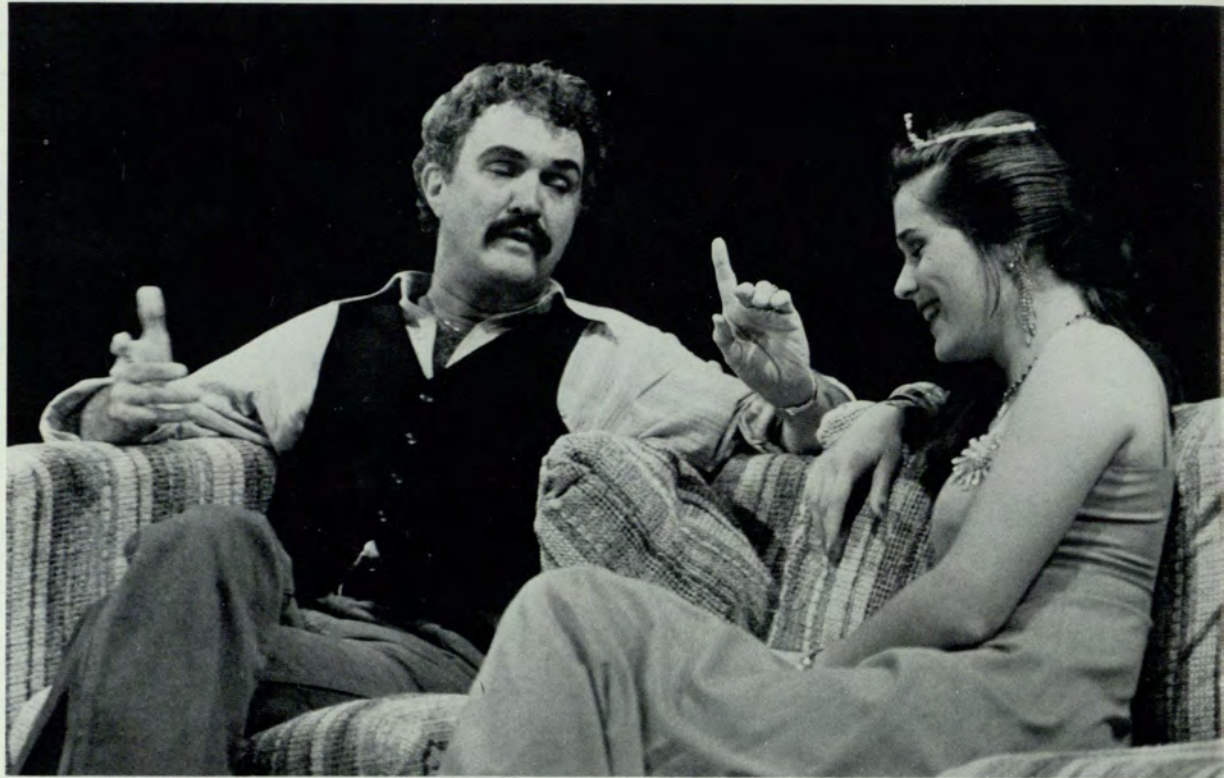

Death is a difficult subject to deal with in society.

Michael Cristofer's *The Shadow Box* is a story of three families who must each deal with the heartache of a relative who is dying. The play displays how both the victim and the family members can suffer through a long and painful terminal illness.

The setting is a forest where three cottages on hospital grounds are inhabited by terminal patients for medical and psychological observation.

This selection was certainly a challenge for the Players last spring, as the play called for acting at a highly emotional and intensified level.

The Shadow Box was directed by Dorset Noble and produced, as all the Players' productions are, by James E. Sligh.

The actors were Madeleine St. Romain (the interviewer), Gary Anderson (Joe), David Cross (Steve), Cheryl Marynell (Maggie), Joe Vickery (Brian), James Spencer (Mark), Vicki Constantinides (Beverly), Lynn Summer (Agnes), and Maggie McMillan (Felicity).

Beverly and her ex-husband, Brian, talk lightly of his illness and near death.

Agnes calms her mother, Felicity, as she cries out for her other daughter, Claire, who has been dead for years.



All by S. Tilghman

FREE TO BE ... YOU AND ME

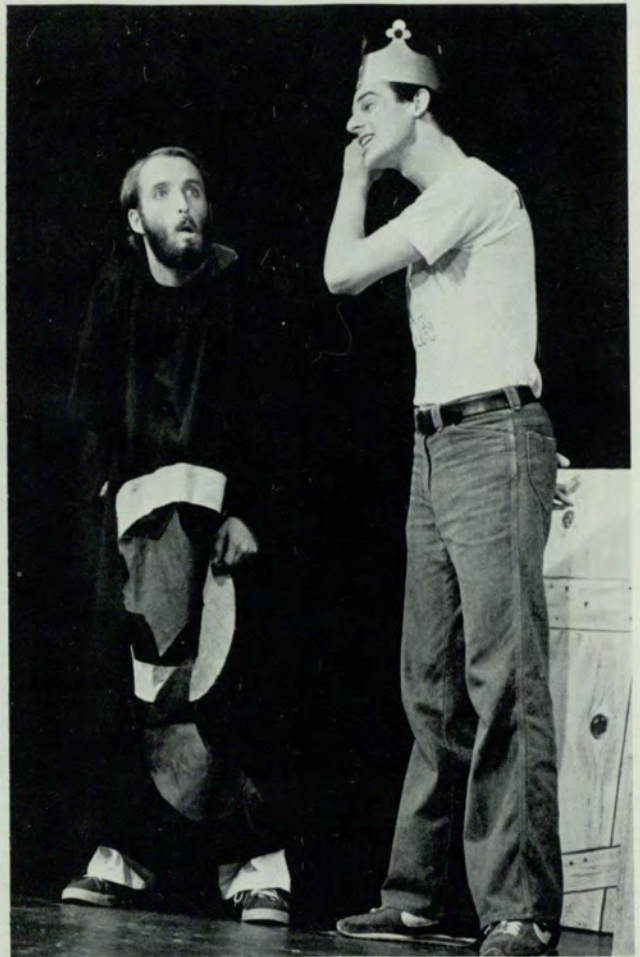

When eight children and eight adults combine acting and singing talents on stage, *Free to Be ... You and Me* may very well be the results you get.

The Players presented *Free to Be ... You and Me* during the summer, and received enthusiastic responses from both parents and youngsters alike.

The play consists of a collection of short stories with moral twists. Many of the stories were sharp and catchy. Others were ironic and satirical, and still some scenarios were soft and touching. All were appealing and well interpreted by the cast.

James E. Sligh directed the production. Musical director and choreographer was Burg Blanton.

A delightful cast included Tommy Aber-way, Chuck Couture, Bruce Goldberg, Susan Gooding, Debby Harke, Kim Jacobson, Edward McNally, Beth Reid, Jennifer Sligh, Alexandra Stynchombe, Donna Summers, Andy Walton, and Darren Williams.

The Players performing an array of short stories from Free To Be ... You and Me.

GODSPELL



W. Wright



All by S. Tilghman

Superb song and dance lit up the Players stage fall quarter with the musical play *Godspell*.

The show was directed by sophomore Caroline Mure, this year's president. She is the first student in the organization's history to head a major production, and she did with much success. Other people who helped make the production one of the Players best were the musical director and choreographer Burg Blanton, and set and lighting director Dorset Noble.

The talented and energetic cast included Judy Armandroff, Debby Harke, Freddie Hendricks, Rabbitt Jones, Patty Maquire, Eddie Owen, Nicole Phillips, Robert Wayne, David Willoughby, and David Willis. Music was provided by Jeff McIntyre on piano, Gary Brown on guitar, David Gentry on drums, and Joey Cruel on bass.

Godspell was conceived by John-Michael Tabelak. The talent behind the music and lyrics is Stephen Schwartz.

The cast of *Godspell* display their energy and talent during two weeks of performing.

The Alumni Association at Georgia State University is working hard to make "The 80's Belong to GSU."

Ten million dollars in 10 years is a challenge the association faces to meet its fund raising goal.

One way to stimulate support among alumni is to educate, motivate, and activate the fundraising plan, according to alumni president Charles McDonald.

The first step in educating the alumni has already begun. Each member of the board is recruiting 10 other alumni who will be trained as GSU spokespersons. Each selected alumnus will, in turn, contact five other alumni to seek financial support.

Through loyal support, more than 44,000 GSU alumni can help make this university even stronger in the '80s.

Mr. Charles E. McDonald Jr., alumni president; Dr. Catherine E. Miles; President Noah Langdale Jr.; and Executive Vice President and Provost William M. Suttles.

Alumni volunteers add these graduates to the alumni record system. "Alumni registration" is held quarterly. The volunteers pictured are Lynn Lawson, Dana Meeks, and Ned Richards.

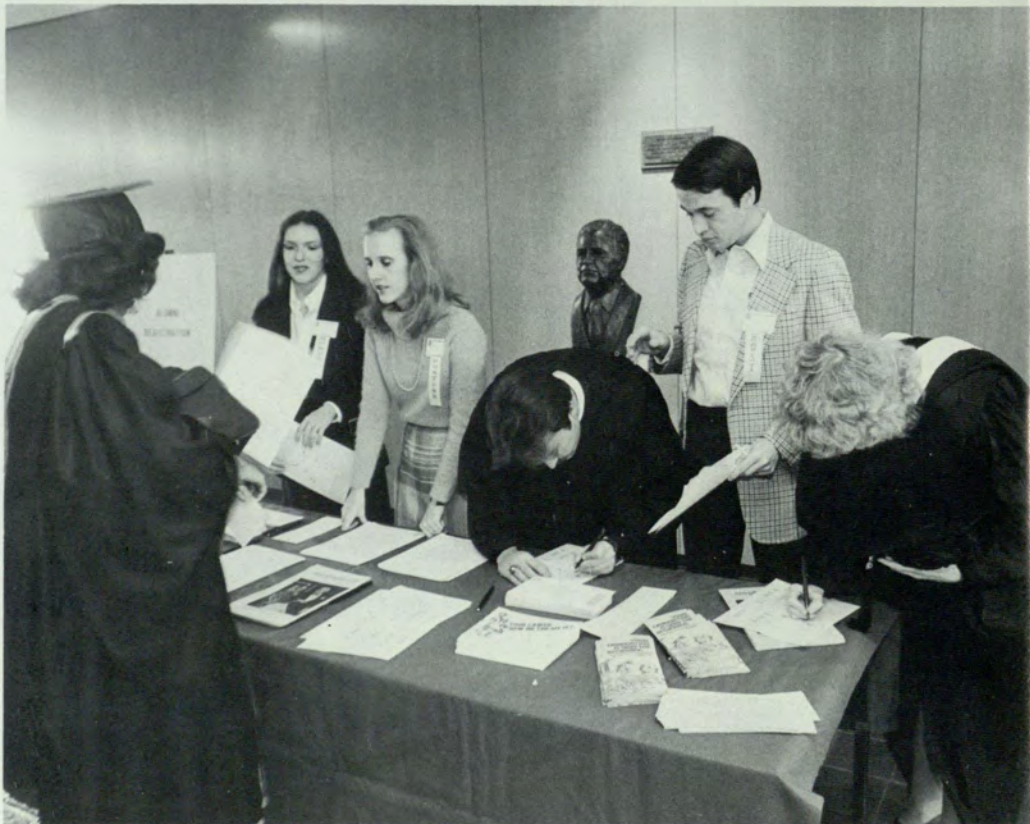

"THE 80s BELONG TO GSU"



Joining efforts with the Honors Program, the Alumni Association recruits new scholars to GSU. Department of Music Chairman Dr. Steven Winick speaks with high school senior Robert Deering and his parents at "National Merit High Achievers Day."

Alumni volunteers convene during kickoff for the 1981 Special Gifts Campaign, October 28, 1980.

All by Public Information





All by S. Tilghman

Twenty girls were the center of attention in the Urban Life Auditorium on October 24th. The 1980 Ms. Rampway pageant attracted 70 GSU girls for this year's competition.

An enthusiastic crowd of about 300 students, friends, moms, dads, brothers and sisters were present to cheer for their favorite entry and listen to the musical talent of Dan Cater.

A former Miss Kansas, Richelle Williams was crowned the 1980-1981 Ms. Rampway. Richelle competed in modeling casual wear and an evening gown. She also answered a question that reflected her quick thinking.

Fourth runner-up was Eloise Hendrix; third runner-up was Indy Bradley; second runner-up was Becky Reddy; and first runner-up was Sheryl Llewellyn.

The judges were Velda Denton, T. J. Flowers and Wesley Patillo from the Bauder Fashion College. Mark Kullberg of Hunter Publishing Company was the fourth judge. Mike Garretson, general manager of WRAS, was the Master of Ceremonies.

The other 15 semi-finalists were Wendy Bailey, Ericka Cruz, Beth Ducatel, Debra Galloway, Sheila Garnette, Mary Goodman, Stacey Graham, Leslie Keighron, Arlene Kirkland, Angelia Latners, Renee Mills, Robin Morrison, Melissa O'Rear, Betsy Reese and Vicki Smith.



1980



All by S. Tighman

GREETINGS FROM INCEPT

In its eleventh year the Georgia State University orientation program, Incept, has earned quite a name for itself in the southern United States.

Every summer approximately 3500 students participate in one of the Incept conferences preceeding their first quarter at Georgia State. Nine conferences are held with all the details planned exclusively by the 26 student inceptors.

The program is divided into freshmen and transfer student conferences.

Both of the conferences consist of campus tours, class advisement, and registration. They also include marketplace, where the organizations on campus are invited to tell the new students about their group.

Campus and faculty dialogue featuring student leaders and key faculty members fulfill the agenda.

As compared to the one day transfer conference, incoming freshmen participate for two days and spend the night at the Marriott Hotel in Atlanta.

Gary McMinn talks to inceptees about the Sigma Nu fraternity.

Tours are a frequent responsibility for inceptors.

Inceptees browse through past RAMPWAY yearbooks at marketplace.



All by D. Ray



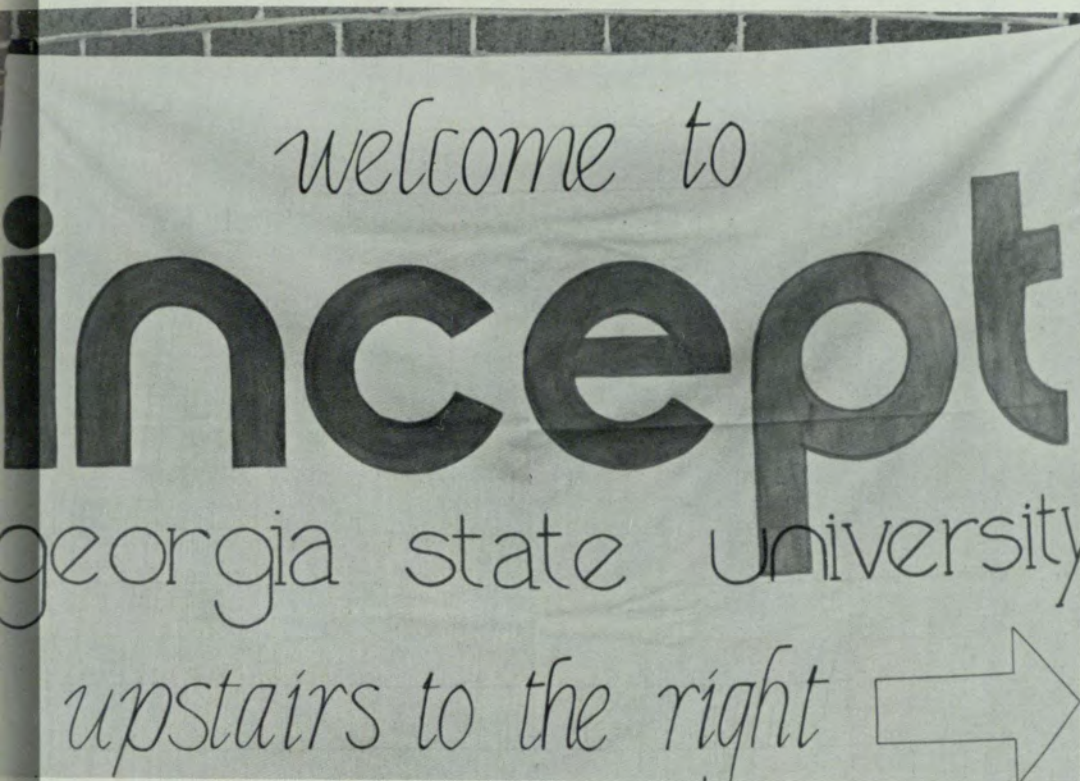

A board of governors is chosen by the outgoing governors during winter quarter. The 1980 Board of Governors included Kathy Wilson, Mike Tiller, Lee Ann Simmons, Marsha Shockley, and Barbara Lindberg. William Pate served as president. Each inceptor is required to take a spring quarter public relations class taught by Dr. Harold Davis. The class is designed to help the Inceptors learn how to effectively relate with people.

An important part of the inceptor's job is to know the facts and history of GSU. Many times during the year they are asked to give visitors a tour of the campus.

The sign says it all!

Inceptor Mark Kopkin entertains his group of inceptees.





The Student Government Association Leadership Conclave is a weekend retreat designed to help student leaders improve their leadership skills — skills which will not only help them as students but which could also be beneficial after graduation.

The retreat, held the weekend before fall quarter began, is the final result of many months of planning. The twenty-four member SGA conclave committee, headed by Chairman Burch Kinard, began planning at the start of summer. Camp Mikell in Toccoa, Georgia was this year's location for the retreat.

Two members of each organization on campus were invited to attend the retreat, which included workshops, speakers, and entertainment.

Ice Breakers began the events for the weekend. Through name bingo, human machines and other interesting games, the 142 participants were introduced to each other.

Students attended workshops which involved topics on financial management and effective writing. Several Deans, administrators, and professors from Georgia State University taught the workshops.

The highlight of the weekend was Saturday night's address by Atlanta Constitution columnist Lewis Grizzard. Grizzard's principal topics were his love for Georgia, the southern states, and collegiate football in the southeast.

Of course time was available for swimming, volleyball, and dancing.

Meeting new friends is a great benefit of attending the retreat.

Participants wait for a workshop to begin.



LEADERS ARE TRAINED



Participants relax and pose for the camera during some free time.

Lewis Grizzard speaking at Camp Mikell Saturday night.

A game of volleyball helped fill the gaps between workshops.

B. Stiles



S. Tilghman



D. Ray

WORLD'S LARGEST!



One of two spacious parking lots at the new terminal.
Midfield supplies Atlanta with more gates and four concourses.
Delta and Eastern were in competition for the first arriving plane at Midfield.



All by S. Tilghman

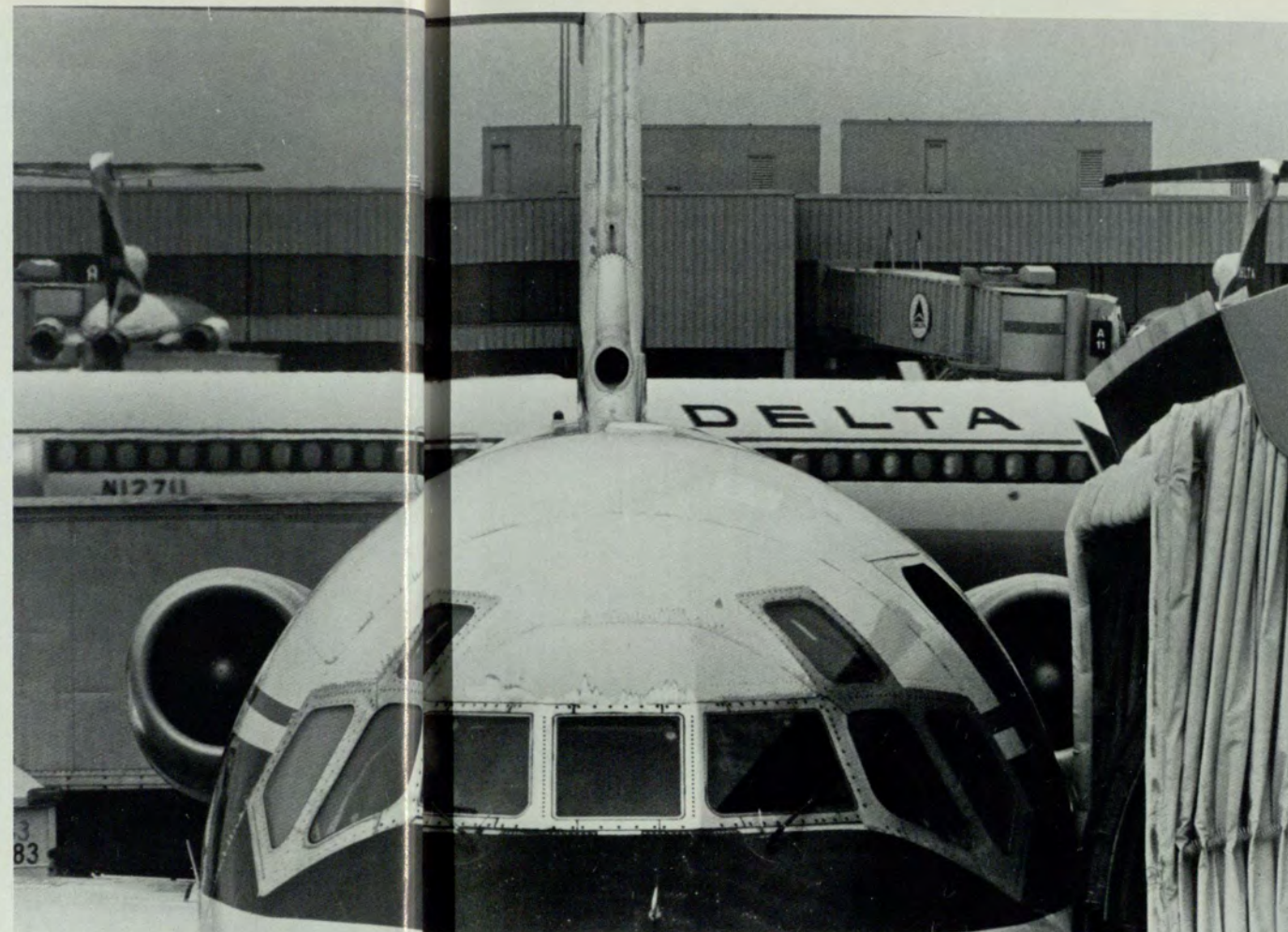

Atlanta is now the home of the largest airport in the world, and the second busiest. The William B. Hartsfield Atlanta International Airport, formerly Midfield during construction, was open with full service September 21, 1980, months before its expected completion.

The new complex covers the area of 45 football fields and provides airline service to every major metropolitan city in the United States as well as Europe, Mexico, and the Caribbean.

Adjoining the North and South Terminals are two six-thousand space parking lots that are fenced, lighted, and attended 24 hours a day. To accommodate handicapped persons, one hundred of these spaces are located near the terminal.

Travelers can walk, use the moving sidewalks, or board the transit system, popularly known as the people movers, to reach their gates.

Inside, the terminal is decorated with art that conveys the modern setting of the structure — a structure that was completed within budget, and which was constructed by minority companies.

The former airport terminal looks like a ghost town.



All by S. Tilghman

"Enjoy the ride" ... for 50¢

Inflation really hit Atlanta when MARTA (Metro Atlanta Rapid Transit Authority) proposed a fare increase of 25 cents. Immediate reactions were visible from activist groups, political leaders, and Atlanta residents.

These people fought hard to keep the fare at 25 cents, but MARTA said that with the growing inflation, it must make more money to remain in full service. After MARTA compared its fare charge with other transit systems across the country, U.S. District Court Judge Marvin Shoob ruled MARTA well within economic and legal boundaries.

On July 26, 1980, the 50 cent increase became effective in Atlanta. Concerned citizens said that the increase would cause problems for the poverty stricken, the elderly on fixed incomes, and students whose only transportation is MARTA.

Nevertheless, people continue to ride MARTA without complaints. They need the transportation and realize the situation of the U.S. economy.

Since the increase, MARTA has cut some of its routes and is talking of another increase in the near future.

A passenger enters an empty train station.

People leave the train in a hurry.

It costs 50 cents to ride MARTA now.



D. Clark



M. Havard



S. Tilghman



M. Havird



S. Tilghman

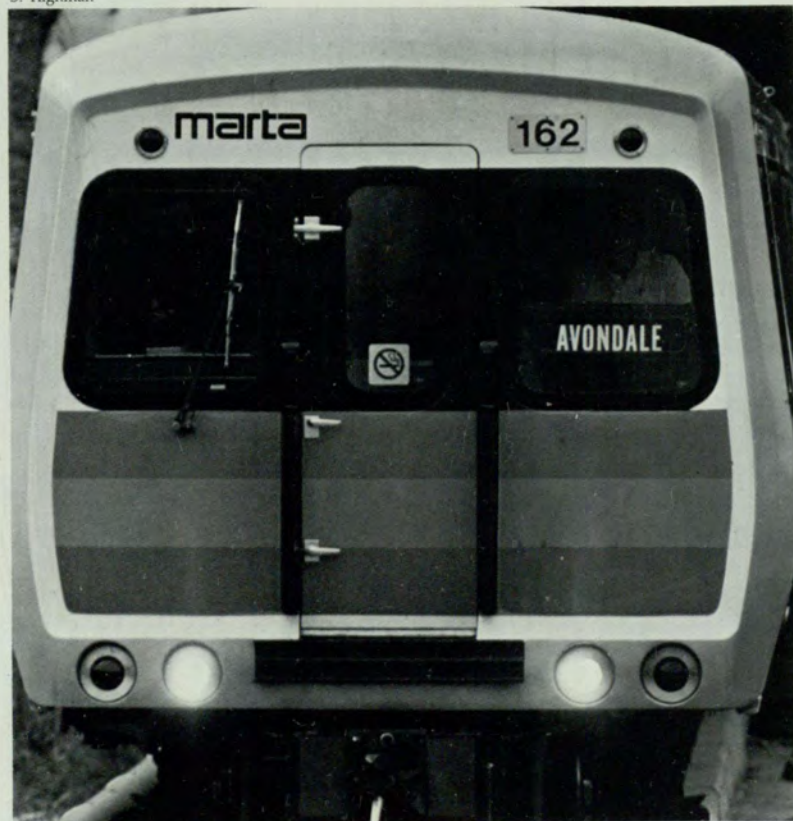

S. Tilghman

Atlantans board MARTA.

A Marta train destined for Avondale, while the driver looks on.

Routes currently run east and west from Atlanta. North and southbound routes are now in construction.

ANNUAL AFFAIR

For five years now, the Players have presented Robert Luttrel McBath dramatizing short stories by Sir P.G. Wodehouse as a Valentine's Day celebration.

"Strychnine in the Soup" was performed on February 12 in the GSU Student Center Theatre during the 10 o'clock break.

Robert McBath interprets Wodehouse's "Strychnine in the Soup" with his expressive style and wit.

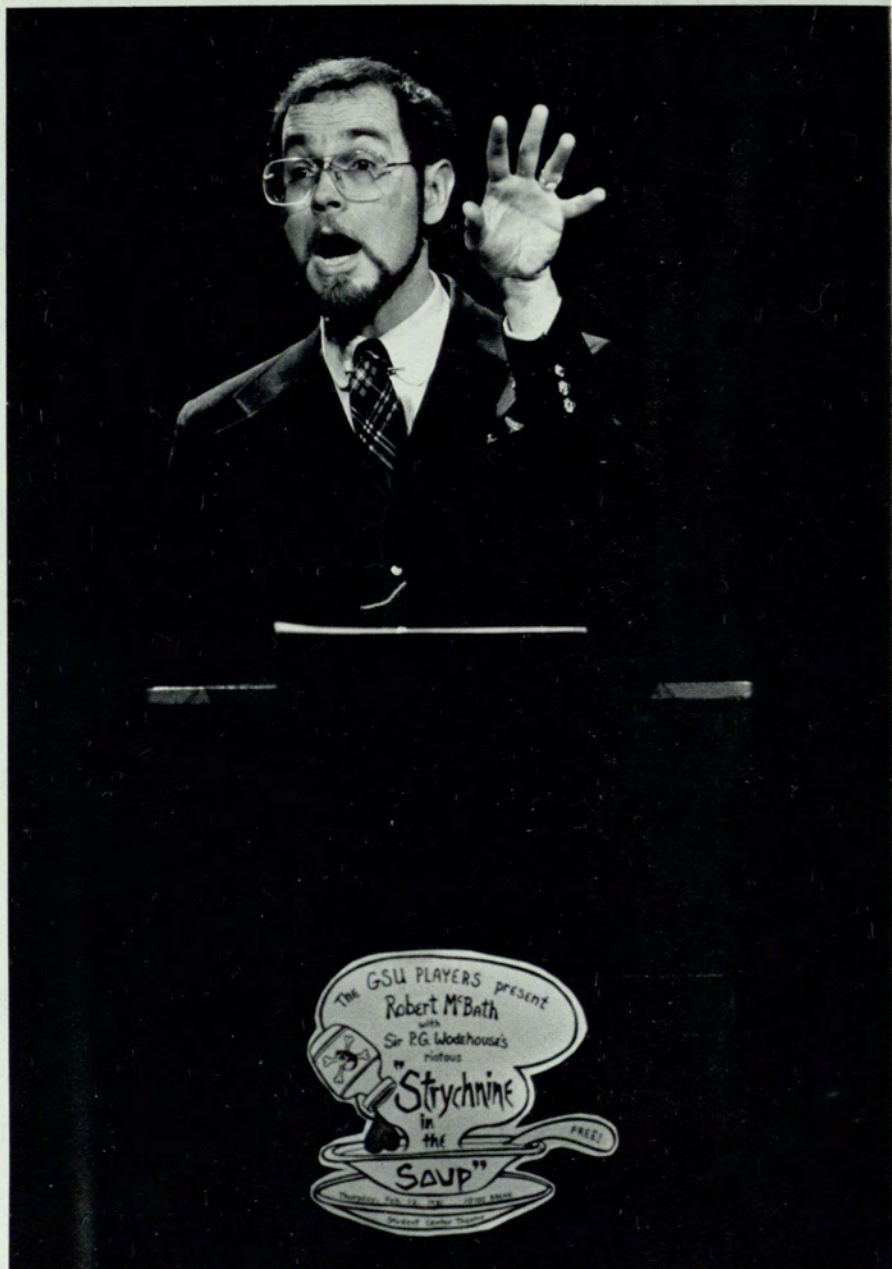

SPECIAL ART



The Urban Life Center displayed artworks October 10-17 by members of the Fine Line Exhibition, an organization for the physical and socially handicapped.

Twenty-nine year old Rick McClung's paintings were a major part of the display.

This self-taught painter, who lost his left arm in 1978, creates scenes of Atlanta and its people.

The growing intensity of the handicapped to be accepted by society is evident in a quote by McClung to the GSU SIGNAL, "I want to be known as a artist, not a hand-icapped artist . . ."

McClung's "The Soul Man" looks on a painting admirer at the exhibit.

Rick McClung in front of his painting, "Broadstreet."

All by M. Havird



A BRIGHTER FACE FOR GSU

You may have seen the lights as you left school one evening, or you may have noticed them as you rode into town on MARTA in the morning: the Urban Life Tower brightly shines with the GSU logo facing north and south, and the words Georgia State University facing east and west.

In the planning for over a year, the signs were finally lit winter quarter, 1981. Their cost was \$30,000, which came from a general institution fund.

The signs are made of aluminum and acrylic. They are lit by a photo-cell, which turns them on at night and switches them off in the morning. The GSU letters stand 48 in. tall, and the Georgia State University letters stand 30 in. high.

Planners hope that the signs will improve the image of Georgia State, and help the university to have a greater visibility in the city.

Two workers challenge the Urban Life Building.

The "GSU" logo during the day.

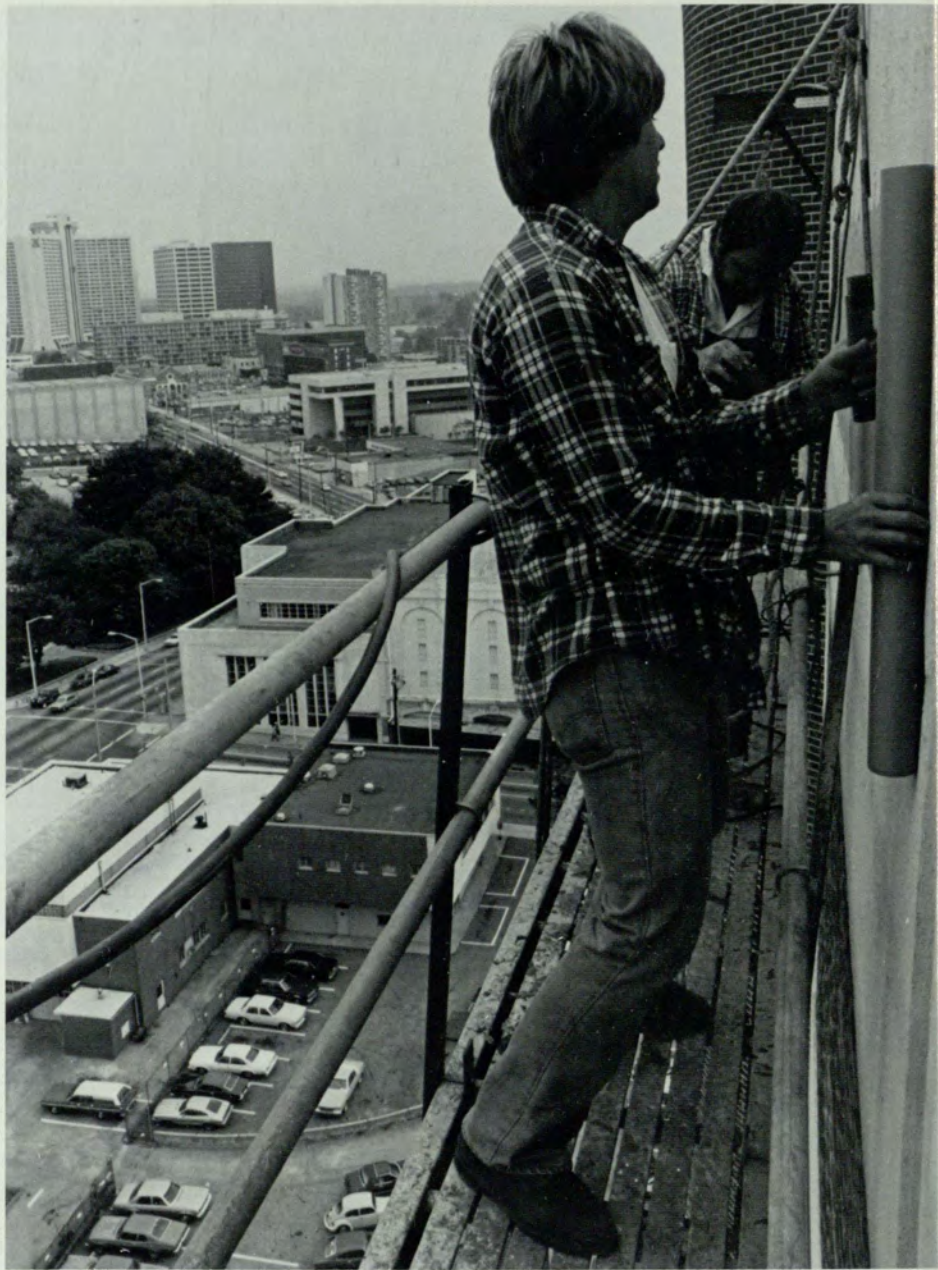



A NEW LOOK

Georgia State's newest acquisition, the Municipal Auditorium, is expected to be completed by fall quarter, 1982. The building was purchased on October 31, 1979 from the City of Atlanta for \$1,375,000. Total construction cost to renovate the auditorium for university use is expected to be \$4,080,000.

When the building is completed, it will house an Early Childhood Education Laboratory (the Day Care Center), a Communications Laboratory (the Speech and Drama Department), the University Archives, the Personnel Department, the Placement Office, the Alumni Office, the Development Office, Publication and Printing offices, an Information Stand and an expanded parking lot.

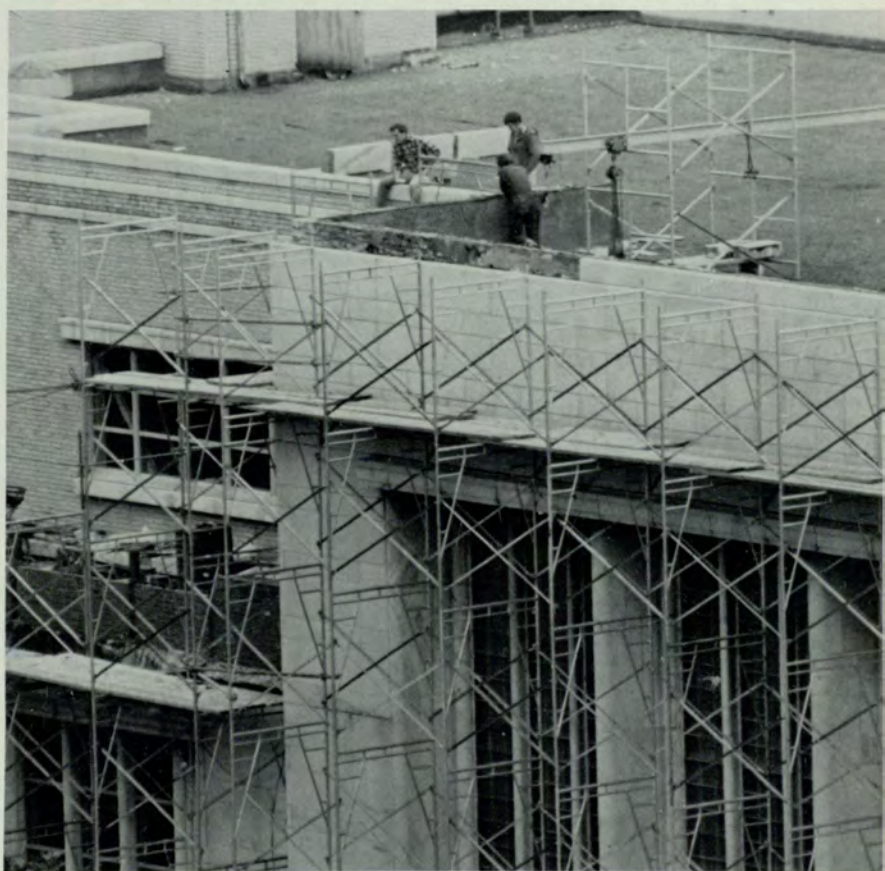
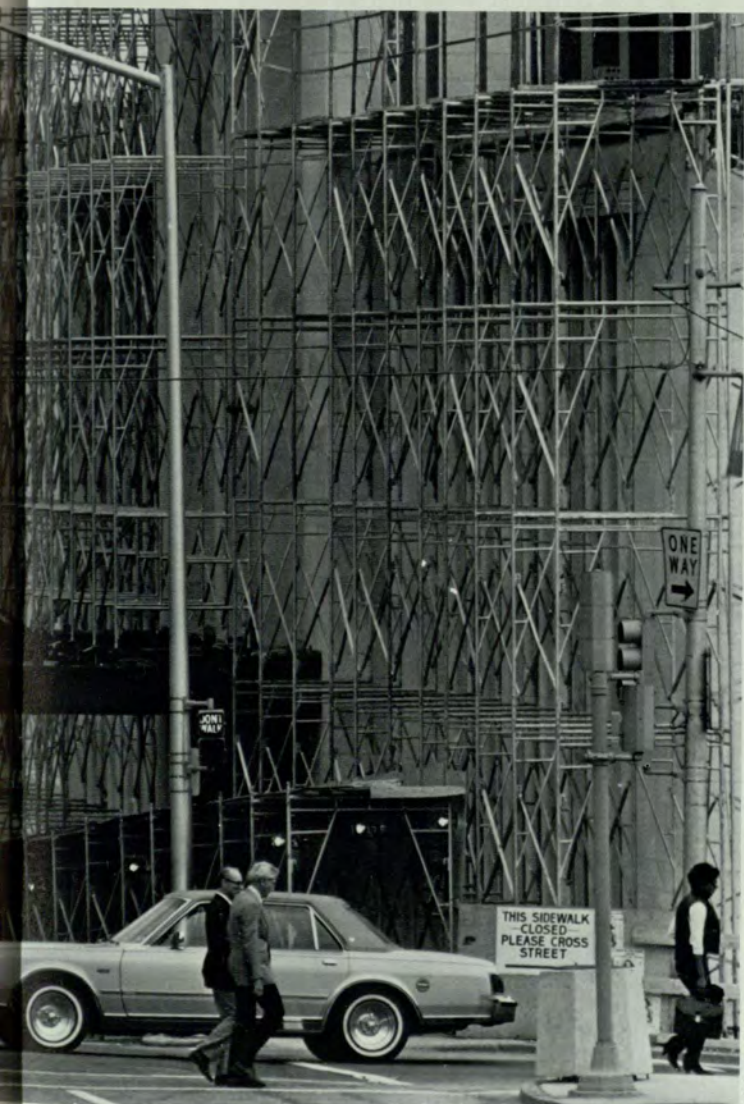

Bricklayers packing the cement and bricks around the Municipal Auditorium.

The Municipal Auditorium favors monkey bars during renovation.

Workers appear to be miniature creatures compared to the large structure.

All by S. Tilghman

READERS THEATRE OVER THE CUCKOO'S NEST

It is amazing what the Speech and Drama Department at Georgia State University can do with room 115 in the General Classroom Building. The Readers Theatre's production of Dale Wasserman's *One Flew Over The Cuckoo's Nest* is a classic example of what actors and director can accomplish under less than ideal conditions.

Director Linda Burson Lewis transformed the tiny room into a mental institution, with walls painted a harsh green and actors costumed in authentic hospital clothing.

With a talented cast who displayed wide varieties of emotion, The Readers Theatre successfully created a mental institution inhabited by diversified characters who have lost all hope, and one man's venture to give the patients, and perhaps himself, the courage to live again beyond the hospital's walls.

The delightful cast included Gary Anderson, Cork Bowman, Joy Williams, Paul Alarcon, Matt Daley, Curt Paschal, Tim Johnson, Madeleine St. Romain, Keith Franklin, and Steve Hoffman.

Nurse Ratched emphasizes hospital rules to the doctor.

Billy Bibbet tells R.P. McMurphy about the dreaded Nurse Ratched.

Chief Bromden grasps for strength from his dead father.

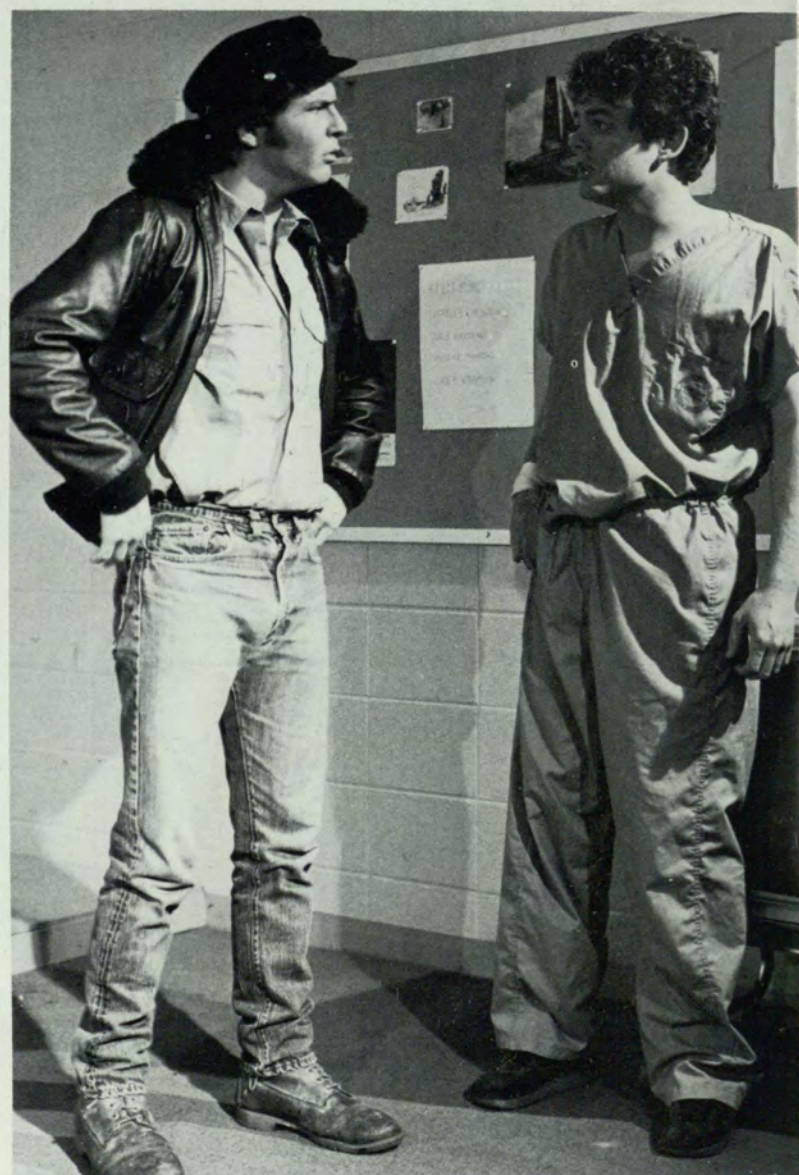
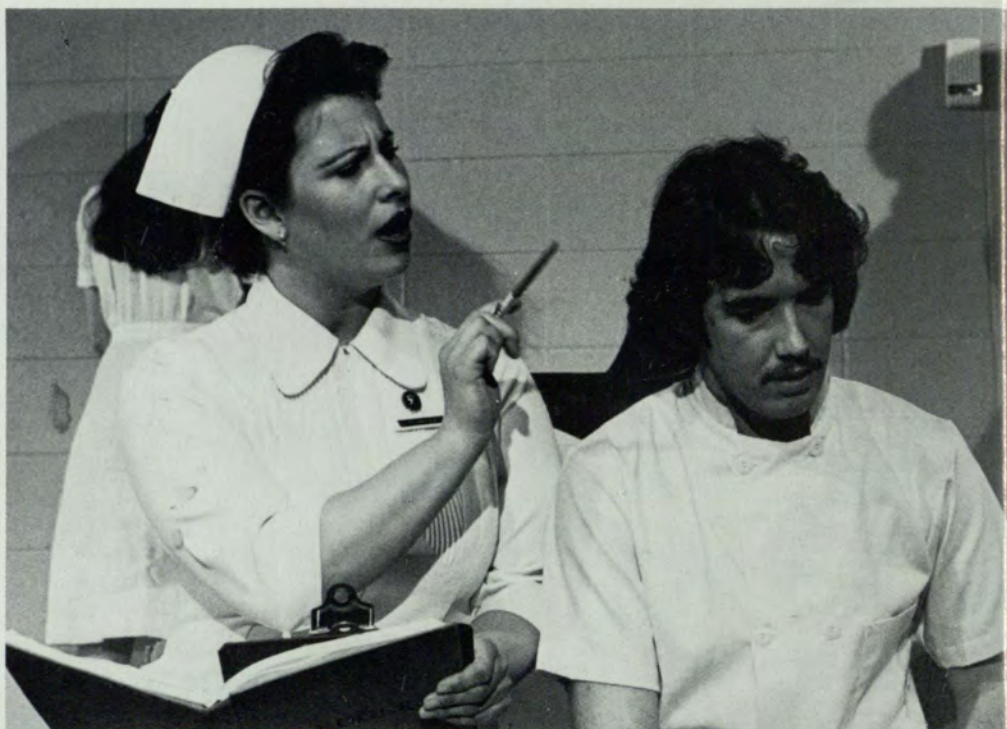

"JOAN OF ARC"



If anyone can transform a tiny classroom into a dungeon, a tavern, a court, and a busy marketplace, Bob Watson, this year's director of the Readers Theatre can.

The Speech and Drama Department presented Bertolt Brecht's "The Trial of Joan of Arc" fall quarter in room 115 of the General Classroom Building.

Watson arranged the audience's chairs around the center of the room, so the play could be acted in every corner and the center, Joan's cell.

This innovative production was received well by its audiences, and SIGNAL writer Anicia Lane said it best when she wrote, "Watson and his troupe deserve a standing ovation for having the guts to try the risky and the talent to pull it off."

The actors were Elizabeth Nix, Randy MacIntre, Kathleen McWhorter, Ellen Wilds, Marlys Moxley, Lenore Guireri, Dwight Mills, Julia Posey, and Randy Palmer.

In the marketplace, the voices of the peasants can be heard defending their maid Joan.

Joan is sent back to prison after she recants before the court of religious officials.

The Bishop, Midi, and Manchon await Joan to explain her voices and male attire.



All by W. Wright

PINBALL WIZARD

For seven weeks, avid student pinball players competed on the Firepower pinball machine in the J.C. Camp Student Center Gameroom at Georgia State University.

The Total Audio Visual Services, Inc., who supplies the gameroom with game machines, sponsored the pinball contest.

On February 16, six winners met to play for a prize of \$250 or a pinball machine. All six finalists received a Panasonic AM/FM radio for their victories thus far.

Steve Parker, with a score of 834,750 points, won top prize and chose the money.

The other finalists were Mike Nowell, David Barnaby Pearce, Derrek Conley, and Stanley C. Hawkins.

Michael Ash, Assistant Dean for Student Services, said that it is not definite whether the pinball contest will become an annual affair.

Contestants go for it.

Parker is congratulated by T.A.V.S. representatives.



All by D. Clarke



EXPRESSIONS ... "AN EXPERIMENT IN LIFE"

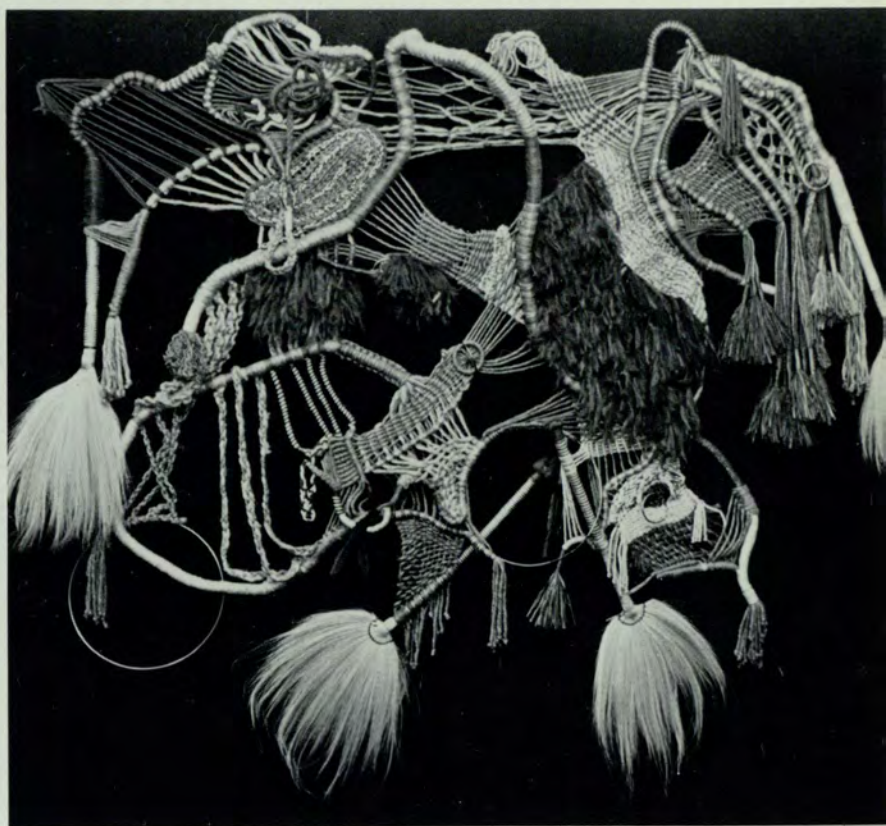

Georgia State University's 1981 Black Renaissance Arts Festival offered students, faculty and visitors a variety of expressions in the form of paintings, sketchings, photographs, pottery and rope sculpture.

The items were on display on the second and third floors of the Urban Life Building during winter quarter.

Observers were treated to the talents of Andy Cunningham, Al Curtis, John DeVard, Jerome Lawrence, Sheryl Rainey, and Cheryl Sims.

Atlantan freelance artist John DeVard, captured many a passerby's attention with his unique rope sculpture.

The 24-year-old native of New York creates three-dimensional motifs with nylon fibers, cords, wood, feathers, and other "earth materials."

DeVard's sculptures have been featured on display at, among other U.S. cities, the John F. Kennedy Center in Washington, D.C.

Chorale groups, movies and a theatre presentation also contributed to the festival's activities.

John DeVard's unique rope sculptures.

GOING UP?



Drinks for everyone — except 18-year-olds.

Many teenagers were angry with the decision to raise the state's legal drinking age to 19, excluding those 18-year-olds on active military duty.

Even though the new law will be enforced, the penalty for selling alcoholic beverages to minors has been reduced from a felony to a misdemeanor. It is also a misdemeanor for minors to possess alcoholic beverages, and a minor can now testify against a storeowner, for example, who sells him the beverage.

The new law, proposed by State Senator Joe Thompson of Cobb County, is designed to curtail teenage alcoholism in high schools. Thompson originally proposed 21 as the legal drinking age.

Students enjoy leisure time at the Library.

A popular spot for GSU students.

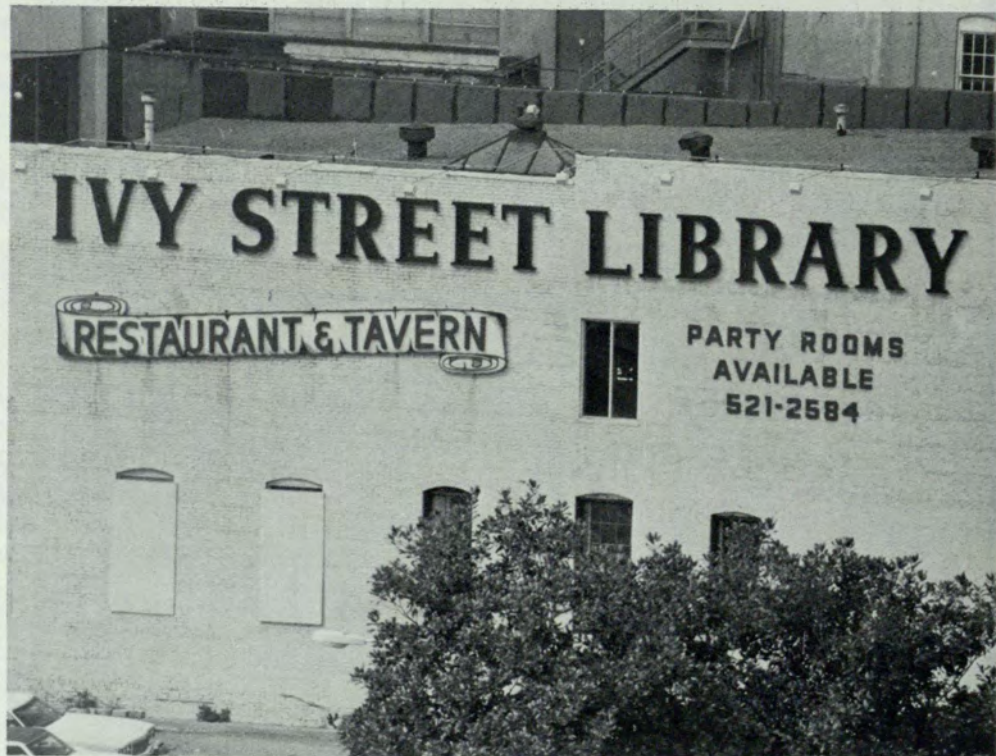

All by S. Tilghman

FULL OF FUN



All by W. Wright

On October 31, 1980, Georgia State University broke the world's record for stuffing bodies into a van.

Sponsored by the GSU Recreational Department, the first annual van stuff was a huge success — 73 Georgia State students were crammed into a 1970 Dodge van.

Sigma Nu Fraternity won the All-University-Champion title in intramural van-stuffing with a total of 60 brothers smashed into the vehicle.

"It may be the first and only annual event," said John Krafka of the Recreation Department.

"It was more fun than anything else, something to get people fired up," he added.

Krafka has entered Georgia State into the Guinness Book of World Records, and expects the event to be in the 1982 book.

For the final "stuff-off," Krafka and the Recreation Department found all the "little people" around campus. With these "little people" cooperating in their small way, Georgia State University succeeded in breaking the world's record for van stuffing.

JUST SOUTH



Last year a group of enthusiastic thespians in the Department of Speech and Drama formed a club called Hit and Run Productions. All shows were acted and directed by students. The debut plays were even written by students.

This year the group changed its name but not its motto. The Drama Shop, as it is now known, urges all students to submit their own plays to the group, and participate in any way possible.

Audiences were delighted fall quarter by two plays written by senior speech and drama student, Sande Cropsey, who tickled funny bones with "Life Like a Fair" and "Save Me, Oh Lord!," an encore performance.

Both plays by the talented Ms. Cropsey were done in narrative style and performed in room 115 of the General Classroom Building.

The actors in "Life Like a Fair" were Deborah Respress, Jeff Whitfield, Sara Thornberg, Catherine del Papa, and Tommy Entrekin.

The actors in "Save Me, Oh Lord!" were Cork Bowman, Cecelia Smith, Gary Anderson, Majella Hardie, Heather Hodson, and Sande Cropsey.

The mean Bertram Hoole threatens the cranky Mrs. Poteete, the preacher's wife.

The narrator talks of Preacher Poteete's plans to save Bertram Hoole.

Bertram Hoole plans to kill his retarded sister and himself by crashing his car.





Dixie Starr is the talk of the town.

The unnamed preacher dares the congregation to repent their sins.

Preacher Poke cleanses the sins of Dixie Starr, and experiences an event he believes is spiritual.

LEARN AND ENJOY



Dept. of Continuing Education

Season for Self, sponsored by The Division of Continuing Education, offers personal enrichment, non-credit courses designed for the general public. Course catalogs are available every quarter in the Urban Life Building. Information in the catalog describes what will be included in the course: the day and time, the cost, the location and who will be instructing.

The cost for attending ranges from \$10 to \$70, depending on the length of the class and the supplies that are needed. For instructors, Season for Self employs Georgia State University faculty and professionals from the field.

Fall quarter was successful; the popular classes such as "All Aboard for Birmingham and a History of Trains in the South," "A Day at the Atlanta Historical Society," "How to Make Old-Fashioned Georgia Christmas Decorations," and the various cooking and dancing classes were all a sell-out.

Winter quarter was a time for self-improvement. "Investment Strategies for Women," "Career Development," "Computer Skills," and "Beginning Dance" attracted many participants.

The first quarterly edition of Season for Self was held in the summer of 1975, and consisted of 10 courses. Now Season for Self offers more than 68 courses in its program.

Ladies learn the ins and outs of football with Season for Self's "Fall Survival for Women" course.

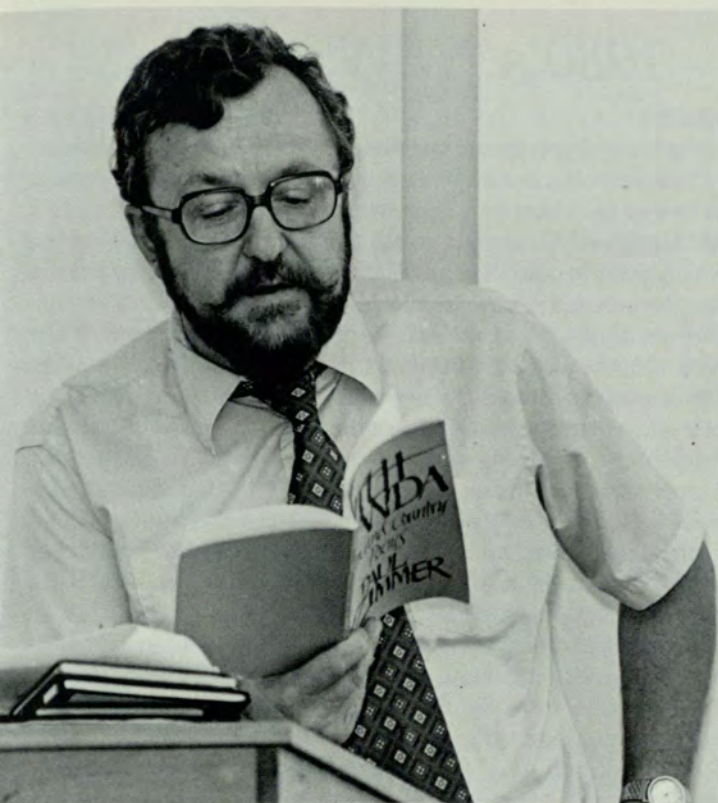

S. Tilghman

SAY IT WITH A POEM

Where else in Atlanta can you indulge in a love for literature on Friday afternoons? The Georgia State University English Department fills the need by sponsoring a poetry reading series each quarter.

Every other Friday in the 10th floor faculty lounge of the General Classroom Building, students, faculty and staff members assemble to hear professional or aspiring writers read their works.

Spring Quarter 1980: Readers were Jerry Cullum, lecturer and poet; Norman Finkelstein, editor of the literary magazine *Daimon*; Van Brock, professor of creative writing at Kent State University; Stan Sullivan-Perry, Atlanta writer and actor; Ruth Kolani, part-time professor at Georgia State University; Arthur E. Waterman, Georgia State professor and Dr. William Evans, director of GSU creative writing classes.

Fall Quarter 1980: Readers were Turner Cassidy, Emory University librarian; Paul Zimmer, director, University of Georgia Press; Nancy Simpson Brantley, teacher in North Carolina public schools; Janice Moore, professor of English at Young Harris College; Susan Ludvigson, professor of English at Winthrop College and Raymond Cook, professor at Valdosta State College.

Winter Quarter 1981: Readers were Dr. John Stone, Grady Memorial Hospital cardiologist; Terrill Shepard Soules, Brown's Guide to Georgia staff writer; Drs. Edward Wilson, Eugene Holahan and W.A. Sessions of the GSU English Department and Nat Anderson, graduate student at Emory University.

The session is directed by Dr. W.A. Sessions of the English Department and has enjoyed great success for the past two years. Next time you happen to be at GSU on a Friday afternoon, stop by and enjoy the readings, the company and the coffee cake.

Paul Zimmer reads selections from his latest book.

A guest poet strikes a pose in her home.

Dr. John Stone is a writer as well as a cardiologist.



M. Morrow



S. Tilghman

IT'S BEEN A HECTIC YEAR — 1980's NEWS

CARTER VS. PETER COTTON TAIL

Nineteen-eighty was a big year for President Jimmy Carter, during which time he faced many battles on both the national and political fronts. His most fierce battle, however, turned out to be with a carnivorous rabbit in a Georgia lake last April.

While he sat alone in his canoe fishing, President Carter saw a beastly bunny swimming toward him with teeth barred and nostrils flared. The Secret Service stood on shore in abject horror, unable to come to Carter's aid.

Carter thought quicker than you can say nuclear proliferation; he bashed the vicious-soggy-cottontail on top of the head with his paddle. Fortunately this display of bravery was too much for the renegade rabbit who left immediately after receiving his Excedrin headache compliments of the President of the United States.

THE STING

Abscam became a household word in 1980 when an FBI agent, posing as an Arab sheik, filmed Philadelphia congressman Michael O. Meyers accepting an envelope containing \$50,000 with the understanding that he would help the "sheik" with immigration problems.

Meyers and the four men he shared the money with, Camden of New Jersey, Angelo Emicletti, Philadelphia City Councilman Louis Johanson and lawyer Howard Cirden, were convicted in the Brooklyn Federal Court on twelve counts of bribery and conspiracy.

The FBI produced nineteen indictments, including six against congressmen, with its controversial Abscam "sting" operation.

The charges were supported by audiotape and videotape evidence of the cash transactions. There was no evidence; however, that any of the suspects actually did anything for the money they received.

CHAOS

In May of 1980, a three-day riot in the Liberty City ghetto of Miami left 18 people dead and scores of businesses burned till, finally, the city had to be suppressed by 3,800 National Guardsmen who patrolled a 40-by-60 block area of the city.

The riots were the expression of rage that erupted when an all-white jury freed the four white policemen who were accused of beating a black insurance man to death.

TURNER TACKLES TELEVISION

June of 1980 delivered Americans a new concept in television when the Cable News Network, the world's first 24-hour-a-day network devoted solely to news, went into operation.

Cable News Network was a gamble by self-make, multi-millionaire entrepreneur Ted Turner of Atlanta. Turner bet most of his fortune that an all-news network transmitted by satellite to cable systems across the nation would be a viable and, eventually, profitable venture.

Only time will tell if Turner made a good bet.

NO SHOW

The Summer Olympics, which began July 19, 1980, was hosted by the Soviet Union but boycotted by the United States in protest of the Soviet invasion of Afghanistan.

President Carter had a long and difficult battle convincing the American people and the athletes, many of whom had been training for several years, to support the boycott.

The President attempted to soothe the bitter feelings of the nation's athletic organizations with assurances that the 1980 Olympics could be moved from Moscow, that there would be popular support from other Western nations, and that prestigious counter-Olympics could be arranged.

He proved to be wrong, however, on all three assumptions.

Some American athletes pleading that the Olympics should not be used for political purposes said if they could be allowed to compete in Moscow, they would not accept Olympic medals in protest of the Afghanistan invasion.

In mid-April, after a long and bitter meeting with the U.S. Olympic Committee's House of Delegates, the group finally agreed to abstain from the Games by a majority of 2-to-1.

CUBAN REFUGEES

Miami, Florida was besieged by a wave of 125,000 homeless and jobless refugees in May.

Fidel Castro agreed to permit people to leave Cuba, and a "Freedom Flotilla" was arranged to help transport the refugees to the United States. However, many of the ships transporting the Cubans were shrimp boats that brought the refugees illegally to the country. It soon appeared that Castro was ridding Cuba of its "undesirables," when large numbers of mentally-ill, aged, and convicted felons began cropping up among the refugees.

Of the 125,000 refugees about 110,000 were resettled in homes, 1,700 were placed in federal prisons and about 12,000 of the most troublesome cases remained at four refugees camps.

Conditions were crowded in the camps and riots broke out, which caused the refugees to form their own internal security force.

AMERICA: WHAT A WASTE

During 1980, Americans faced the potential problems of nearly 50,000 chemical waste dumps that have come to dot the United States since World War II. The Environmental Protection Agency fears that about 2,000 of these are hazardous.

Toxic waste is becoming this country's biggest environmental problem because, far less controlled than nuclear waste, it poses a greater health hazard.

In 1978 the residents of Love Canal, New York discovered they were living next to 21,000 tons of toxic wastes. Government officials declared a "health emergency" and relocated the 237 families closest to the dump site.

In 1980 government released the results of a chromosome test which demonstrated a larger than normal percentage of the remaining Love Canal residents had chromosome damage.

Toxic waste has made it necessary for the temporary relocation of the remaining 710 families, and now Americans are aware of the growing problem that improperly dumped chemical wastes pose to public health.

KILLER QUAKE

Italy experienced the deadliest earthquake to hit Europe in 65 years in December of 1980.

The killer quake, which measured 6.8 on the open-ended Richter scale, leveled hundreds of towns over 10,000 square miles of mostly impoverished, rugged countryside from Sicily to the Alps.

Within one week the death toll had reached 3,000 and, according to the numbers of still missing people, it could go as high as 10,000. Many people who were buried alive under tons of rubble died because there were no rescue teams available.

A total of 179 communities were damaged and 310,000 people lost their homes.

Many people lacking food, housing, and medicine died even though they survived the quake.

The disaster was intensified by the Italian government's lack of plans for handling such an extensive disaster. First the government reacted by denying the quake and refusing foreign aid. When aid was finally accepted, it was often delayed by government red tape for several days.

The Italian government temporarily relocated some of the survivors in sea-side resorts. The rubble was then sprayed with formaldehyde to reduce the chance of disease. Many of the cities lost in the earthquake had survived Pompeii thousands of years ago.

ANGRY VOLCANO

Even saints and ladies can blow their tops when the time is right.

On May 25, 1980 Washington State's 9,677-foot Mount St. Helens blew its top with a force that was 500 times more powerful than the Hiroshima bomb.

This was the first volcanic eruption within the continental United States in over 60 years, and the most destructive.

Thirty-five people died in the blast which turned the mountains' surrounding lush forest lands into a desolate moonscape.

The blast shot a stratospheric cloud of grit ten miles up into the air. This cloud spread across the entire United States, dumping tons of soft gray ash as far east as Montana.

Scientists have calculated that within hours of Mount St. Helens' eruption, the same amount of ash, mud and molten minerals was spewed as Mount Vesuvius produced when it buried Pompeii and Herculaneum in A.D. 79.

THE HEADLINES

Strikes: Polish workers, Television Actors, New York Transit Workers, Teachers

Nobel Peace Prize: Mother Teresa

Hijackings: Seven In One Week

Iran-Iraq: War

Soviet Union: Battles Afghanistan Rebels

Dow Jones Average: Hit 1000 on November 20, 1980

Raging Inflation: 13.4 percent for 1980

Unemployment: Peaked at 7.8 percent in July 1980

Murders: Atlanta black children kidnappings and killings

OUT OF THIS WORLD

While earth monitored its progress in November 1980, the unmanned spacecraft Voyager I completed the final phase of its journey as it past the rings of Saturn. The second largest member of the sun's family, Saturn was seen for the first time in glittering clarity.

During its two-day encounter with Saturn, the robot ship that is commanded only by computers, cruised by Saturn's moon Titan coming within 2,500 miles of its surface.

Once Voyager I was near the planet, cameras took pictures of Saturn's thousands of rings, some of which were braided. According to scientists, before the returned photographs were observed, it was believed that Saturn had only six rings. Researchers are still confused by the rings that are braided, since this phenomenon goes against the laws of gravity.

The spacecraft skirted within 77,200 miles of Saturn's cloudy surface at its peak velocity of 56,600 miles per hour, before heading out of our solar system on an aimless journey among the stars.

HOT TIME IN THE COUNTRY

Early in June a blanket heat wave began in the southwestern United States sending temperatures as high as 119 degrees, and claiming at least 122 lives — one of the worst heat waves the U.S. has ever experienced.

It was so hot in Texas that birds were reported falling dead from the sky, and automobile windows shattered in the heat.

As roads buckled and cars stalled a section of Interstate 40 in Oklahoma actually exploded from the heat.

Over 36,000 acres of tinder-dry woodland went up in flames in Arizona and Colorado.

In Arkansas, 2.2 million broiler chickens died in their coops from the intense heat wave.

WE REMEMBER . . .

Josip Broz Tito, 87. He ruled Yugoslavia for nearly 35 years. Tito broke with Stalin in 1948 to fashion his own form of Communism which featured touches of capitalism in the form of "self-management". He was well known for his help in founding the "nonaligned" movement in the 1950's, which most Third World nations claim to support.

Mae West, 87. Known as the original blond bombshell, the Brooklyn native delighted 1930's movie goers with her naughty one-liners that made fun of sex. Known for her phrases — "C'mup'm' . . . see muh some time," and "When I'm good, I'm very good, but when I'm bad, I'm better."

Jesse Owens, 66. A black-track-and-field star who crushed Hitler's hopes of using the 1936 Berlin Olympics to showcase Aryan supremacy, when he won four gold medals.

Alice Roosevelt Longworth, 96. President Theodore Roosevelt's eldest daughter and the wife of House Speaker Nicholas Longworth. As a Washington hostess she was best known for her biting wit and the advice she had embroidered on her sitting room pillow, "If you can't say anything good about someone, sit right here by me."

Allard K. Lowenstein, 51. A former congressman who campaigned for liberal causes. He organized young activists in the 1960s, was a civil rights organizer, promoted the 1967 "Dump Johnson" movement, and launched Eugene McCarthy in a bid for the presidency. A onetime political disciple shot him to death in his New York law office.

Steve McQueen, 50. His china-blue eyes and macho roles helped make him one of the biggest box-office stars in the 1960s. His films include "The Great Escape" and "The Sand Pebbles." McQueen died from cancer of the chest and during the last months of his life he underwent controversial treatment, that included laetril, in Mexico.

George Meany, 85. Known for the blunt lectures he was fond of administering to U.S. Presidents and the public alike. Meany began life as a bronx plumber. He came to prominence as the president of the AFL-CIO from its beginnings in 1955 until 1979.

Clyfford Still, 75. He was an abstract expressionist painter who shunned both the label artist and all the trappings of the art world. In an effort to disperse the European legacy of cubism, surrealism, and the Bauhaus he was known for covering his canvases with exaggerated jags of color.

Harold Clurman, 78. Best known as one of the founders of the innovative Group Theatre in 1931; he was an actor, director, producer and critic. For five decades he brought a cultural, social, and moral force to American theatre with his presence at Broadway openings.

Dorothy Day, 83. Best known for founding the Catholic Workers movement in 1933. She was a militant pacifist and social activist who was said to be good at, "comforting the afflicted and afflicting the comfortable." When called a saint she replied: "I don't want to be dismissed so easily."

William O. Douglas, 81. Served a record term of 36 years as a Supreme Court Justice, known best as a champion of the First Amendment by trying to safeguard the rights of individuals.

Jimmy Durante, 86. Made a career out of pulling playful jokes and singing silly songs that began on a New York vaudeville stage and ended on television screens in a career that spanned 65 years. His closing line was always, "Good night, Mrs. Calabash, wherever you are."

Alfred Hitchcock, 80. He kept us squirming in our seats with the cinematic suspense he aroused in 53 movies crafted to play on our nightmares as well as our anxieties.

Alexi Kosygin, 76. Served as the Soviet Premier from 1964 until last October. Known well as a politician-engineer who, assisted by Leonid Brezhnev, removed Nikita Krushchev from power in 1964.

Katherine Anne Porter, 90. Best known for her short stories which dealt with, "self-betrayal and self-deception, in all its forms." She once said, "I am interested in the individual thumbprint." Her works included "Pale Horse, Pale Rider" and "Flowering Judas."

Jean-Paul Sartre, 74. A French existentialist and philosopher who first embraced Communism and later Maoism. Influenced many postwar intellectuals and is best known for his contention that God is dead and so man can only define himself through his own actions.

Peter Sellers, 54. An English comedian known for his portrayal of many diverse characters including the mentally unbalanced Dr. Strangelove, clumsy Inspector Clouseau of the Pink Panther films, and the gardner turned presidential adviser from "Being There."

Mohammed Reza Pahlavi, Shah of Iran, 60. He became the Shahanshah (King of Kings) of Iran when he was 21, and was exiled ten years later. In 1953 the CIA helped him regain power and he proceeded to change his country from a feudal nation to a modern state. In 1979 he was forced to flee Iran once again when his reform-minded "white revolution" came into conflict with traditionalist Muslims and sparked a revolt. His exile took him to five countries before he died in Egypt.

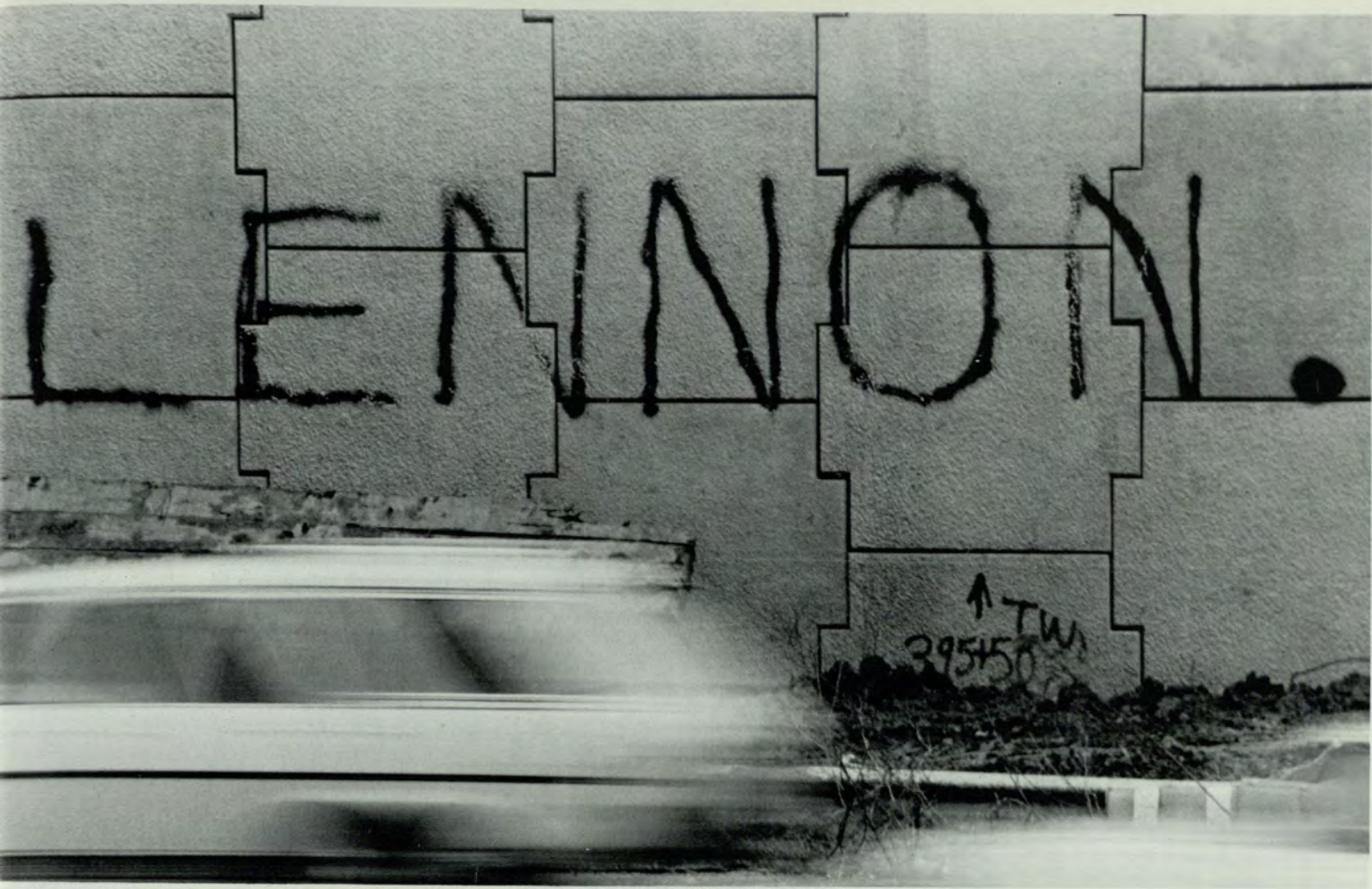

All by S. Tilghman

LENNON

Soon after singer-songwriter John Lennon was shot to death on December 8 at the Dakota apartments, hundreds of mourners began to assemble themselves in front of his home. They brought flowers and pictures and tears, while singing such well-known tunes as "All You Need is Love."

The nightmare began when Lennon returned from an evening recording session with his wife, Yoko Ono. A 25-year-old man appeared in the entrance of the Dakota apartments, called out Lennon's name, and proceeded to shoot him four times with a .38 caliber revolver.

Pronounced dead on arrival to Roosevelt Hospital fifteen blocks away, surgeons tried to revive Lennon for 30 minutes but finally had to surrender to the severe wounds in his chest, back and shoulder.

Questions quickly arose as to why Mark David Chapman, who apparently worshipped the 40-year-old former Beatle for 15 years, senselessly ended Lennon's life with violence.

When police arrived at the site, the killer was patiently thumbing through J.D. Salinger's classic novel of adolescent rebellion, "Catcher in the Rye."

Countless television and radio tributes would follow, including a 10-minute silent vigil requested by his wife on Sunday, December 14 at 2pm (EST).

She asked that people pray for Lennon the way he had prayed for the human race.



Films, films and more films. Lyceum has shown about 350 films in the last year and promises to show even more in the coming year.

The purpose of the Student Government Association's Lyceum Film Committee is to educate the audiences as to the ways in which film expresses ideas in an art form, to enlighten the audience through exposure to new filmmakers and their craft, and to entertain the audiences by showing the best products from around the world.

Lyceum Films seeks each quarter to present an overview of the developments and achievements of the world cinema. Through such a process, the program seeks to increase the public awareness of the role film plays in the social, political, cultural and artistic environment.

In the future, the program hopes to extend this educational function beyond the actual screening of films. This will be achieved through the development of workshops, seminars and extended classroom instruction.

Not content to just show films, however, Lyceum attempted to create events that would interest and entertain the student body.

Along these lines, television commentator Hal Suit appeared at a forum about the draft registration; film critics Eleanor Ringel and Jim Whaley talked about their craft; and artist Tom Cooper presented his multi-media show.

Lyceum has made an effort to involve the community in the act of filmgoing by putting on special shows. Last summer GSU played host to the Samuel L. Jones Boys Club, which attended an afternoon matinee of Rock n' Roll High School.

And it's all free.

— J.E. Cummings
Film Chairman



W. Wright



S. Tilghman



S. Tilghman

LYCEUM'S ALIVE



Jim Whaley, host of Channel 30's Cinema Showcase, listens to questions at a Lyceum film forum.

Walter Reeves opposes the draft.

Hal Suit of 11 Alive favors the draft.

Kids at a Lyceum kiddie matinee.

Lyceum members, along with Incept, Black Life and Culture, and the Women's Life and Development Committee gave the Samuel L. Jones Boys Club a tour of GSU's campus.



All by S. Tilghman



Century Center Office Building is one of Atlanta's most beautiful structures.

Historic Stone Mountain Park is an Atlanta Recreation Center.

A rhinoceros smiles at the Atlanta Zoo.

A downtown street is a panoramic view of Atlanta.

Atlanta Chiefs play indoor soccer at the Omni.



All by S. Tilghman

"AMAZING ATLANTA — UPTOWN, DOWNSOUTH"

Atlanta is a city of the classic South with beauty, elegance, honor and tradition.

But Atlanta is also part of the new South with contrasting elements and widely divergent lifestyles.

Attractions are plentiful and varied in Atlanta — major sports, amusement parks, theatre and symphony, resort complexes, museums and galleries, historic landmarks, nightlife, outdoor recreation and much, much more.

Historic Stone Mountain: Created to honor the Southern way of life, Stone Mountain Park is an educational, historical and recreational event for everyone.

The Omni: The Omni sports arena is the home of the Atlanta Hawks basketball team and the Atlanta Chiefs soccer team. The Omni International Hotel Complex, covering 5½ acres under a single roof is the home of fun and excitement. Designer boutiques, cinemas, restaurants and a 470 room luxury hotel surround a large ice-skating rink on the floor level.

Grant Park Zoo: Home of the famous Cyclorama, a three-dimensional panoramic painting of the historic 1864 Civil War Battle of Atlanta.

Fox Theatre: Finest surviving example of the great movie houses of the 1920's. A magnificent combination of Egyptian and Moorish architecture, the Fox is one of only two theatres designated as a national landmark. The beautiful ceiling of the Fox reflects the night time sky with twinkling stars, sunrise and sunset and moving clouds.

Six Flags over Georgia: A family theme park which offers rides, adventures, "screams and dreams." Six Flags is world-famous for the Mind Bender, the world's only triple-loop roller coaster.

Underground Atlanta: Located only two blocks away from Georgia State, the historic "city beneath the streets" features restaurants, boutiques and discotheques.

Atlanta is a dynamic city on the move, always growing, always changing. Georgia State University is in the center of this historic and beautiful city and GSU is growing and changing too. Become a part of your city and your university.

Atlanta — a city without limits.



S. Tilghman



B. Stiles



Halloween is not just for kids. All kinds of strange costumes were found on students at Georgia State this October 31. Some people were dressed in familiar characters, but many students were creative and had their own look.

Police warned parents this year to keep their children from trick or treating in neighborhoods at night, in order to prevent any more kidnapping or killings that have plagued Atlanta for the past year.

To compensate, many Atlanta clubs, bars, neighborhoods, and day care centers provided Halloween parties for children and adults.

The day of witches, ghosts, and goolies turned out to be a fun and safe holiday, although many neighborhood homes were disappointed they were not visited by trick or treaters.

The "Star Wars" gang was on hand to enjoy the holiday festivities at Underground Atlanta.

A witch sizes up the Blues Brothers during a Halloween bash in Underground Atlanta.



All by S. Tilghman

HALLOWEEN



Various parties around town.



All by S. Tilghman

"COLLISION COURSE"



The Department of Speech and Drama's Readers Theatre gave audiences a memorable experience with the production of four plays by Lanford Wilson.

Robert Watson directed the plays with a minimum of props and costumes, using innovative theatre techniques. One play, *Wandering (A Turn)*, was a five minute dialogue done in the dark over a speaker.

The energetic and expressive actors were Vicki Constantinides, Heather Hodson, Dana Hughes, Randy McIntire, Kathleen McWhorter, Elizabeth Nix, Karen Nowick, Randy Palmer, Heather Reed, Sara Thornberg, Tom Truett and Jack Wilhite.

"Wandering," "Stoop," "Sextet (Yes!)," and "The Family Continues" were performed in room 115 of the General Classroom Building.

Heather Reed and Heather Hodson in "Stoop."

Vicki Constantinides in "Sextet (Yes!)."

The cast of "The Family Continues."

All by S. Tilghman

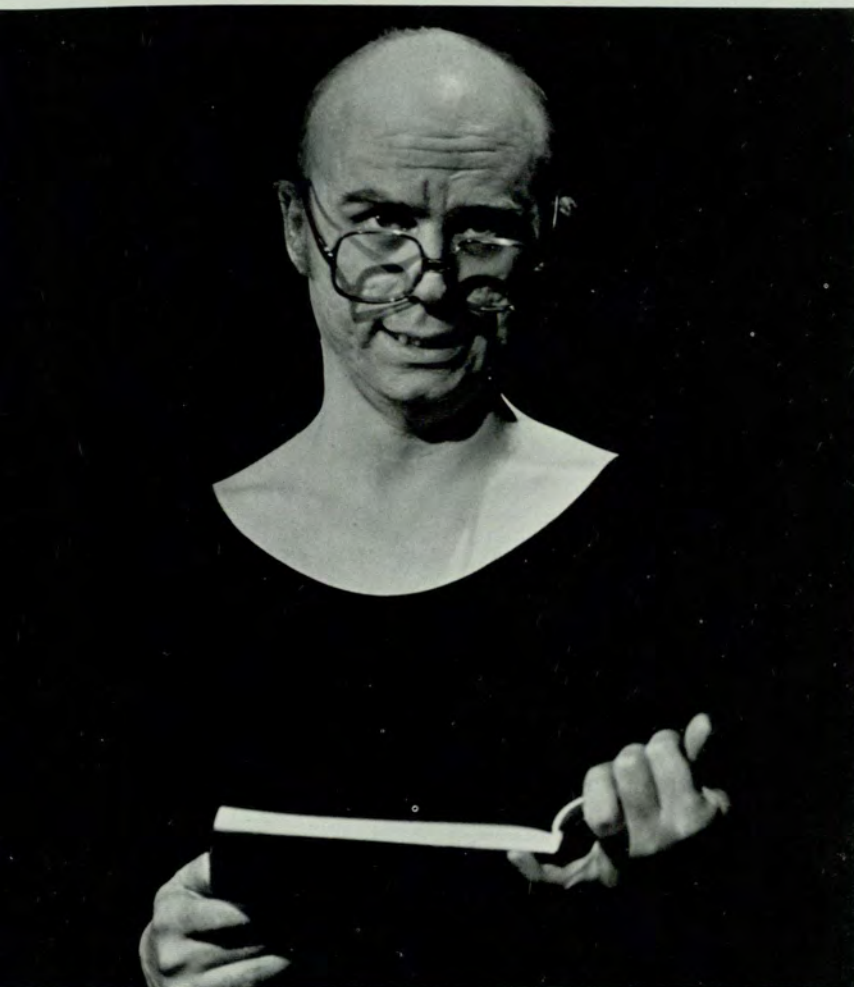

All by S. Tilghman

MORE'S TROUBLES

"A Man for All Seasons" was the Players' production for Winter quarter.

Directed by Dorset Noble, the Robert Bolt's 1960s play was performed in the Student Center Theatre.

The actors were Steve Zemyan (Common Man), Patrick Gaffney (Sir Thomas More), Terry McQuinn (Richard Rich), David Rosinger (The Duke of Norfolk), Tina Carey (Lady Alice More), Berl Boykin (Cardinal Wolsey), Philip Kendrick (Thomas Cromwell), Eric Samson, (Signor Chapuys), Walter Reeves (William Roper), Matthew Walker (King Henry VIII), Judy Armandroff (A Woman), and Randy Palmer (Thomas Cranmer).

"A Man for All Seasons" revolves around Sir Thomas More and the difficulty he had dealing with the political system of Tudor England. His inability to compromise his conscience leads to Sir Thomas More's imprisonment, trial and execution.

Several scenes from "A Man for All Seasons" which played for two weeks.





W. Wright



S. Tilghman



FALL CONCERTS

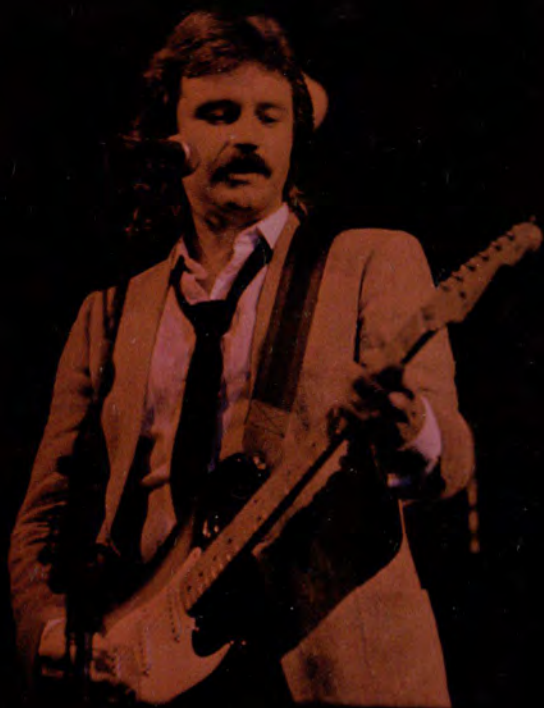

S. Tilghman

The major fall concert was a huge success with the Little River Band and the Dirt Band playing together in the GSU gym on October 18. This was the Dirt Band's second performance at Georgia State University.



S. Tilghman



W. Wright

The SGA Programs Board Concert Committee brought both new names and familiar bands to Georgia State University in the 1980-1981 school year.

Pam Cross, director of the Plaza Concerts, concentrated on showcasing bands which had not yet played in the Atlanta area. She also tried to bring GSU talent into the university plaza.

On Sept. 9, the Downtown Executives made their second appearance at Georgia State University. The band is entirely comprised of GSU students: Scott Hardy on keyboards, Doug De-Shazo on drums, Mike Hardy as singer-guitarist, Gerry Armentrout on bass and Bobby Summerlin on guitar. The Downtown Executives have appeared at the Agora Ballroom, Club 688, C.W. Shaw's and Numbers.

On Sept. 26, the band Lobe Tan made their debut at Georgia State University. Lobe Tan features danceable originals and familiar tunes. The band explains their name by comparing the effect of their music to riding in a convertible on a sunny day — the only part of your face that gets tanned is your forehead, or the outer lobes of your brain. Members of the group are Ken Schenke, guitarist; Les Horn, bassist; Danny Bigay, drums and Max Koshewa, singer. Lobe Tan has performed at Hedgin's, The Angora Ballroom and C.W. Shaw's.

The Mistakes, a band composed entirely of high school students, made their GSU debut on Oct. 9. The band performed original material and copy tunes. They classify their sound as "high energy new wave."

PLAZA CONCERTS



S. Tilghman



M. Havird



S. Tilghman



M. Havird



S. Tilghman



M. Havird

The winter concert series brought the Marshall Tucker Band to Georgia State University. Co-sponsored by the Georgia Tech concert committee, Marshall Tucker and White Face appeared at the Georgia Tech Alexander Memorial Coliseum on Jan. 17. Marshall Tucker describes their sound as "Southern Rock." White Face is a local group, and this was their second appearance at Georgia State University.



WINTER CONCERTS



B. Stiles



M. Katze



B. Stiles

THE WINNER IS ...

HE TRIED

On April 31, 1980 Independent presidential candidate John Anderson came to Georgia State to speak to students in the Urban Life Auditorium. Anderson is the only presidential candidate to have acquired that distinction.

When representative John Anderson lost in the Republican Primaries, he refused to give up. He hoped to gain support as a third choice by playing on people's fear of Reagan's perceived hawkish views and disappointment with Carter's performance.

Anderson's campaign tactics included taking some unpopular stands he called "new realism." He rejected tax cuts, fearing an increase in inflation, and supported mandatory energy conservation.

Managing to get only seven percent of the vote on election day, Anderson concluded, "To start a whole movement, a third force in politics, in under six months, is too short a period."

Anderson spoke at GSU last spring.



B. Zimmerman

REAGAN'S REIGN

Ronald Reagan, the 1980 Republican presidential candidate, is a former actor and California governor. A conservative Californian Republican, Reagan waged his campaign opposing big government.

Among the proposals Reagan promised to try to accomplish are initiating reductions in the regulatory role of government, disposing of bureaucratic creations (For example: the Department of Education and Energy), and eliminating the many federal forms businessmen are required to fill out.

Candidate Ronald Reagan was said to have a personality encompassing many of the characteristics considered valuable in the give-and-take of Washington politics. Obviously the voters agreed that Reagan had what it takes in both personality and philosophies on government when they elected him by a landslide over Jimmy Carter on November 4, 1980.

Can a man go from making "Bedtime for Bonzo" movies with a chimp co-star to guiding a nation and come out a success??? The answer lies four short years away.

Reagan is our 40th President



Michael Evans/The White House

ELECTION '80



CARTER'S PRESIDENCY

During his four years in the White House, Jimmy Carter battled many problems. Among the reasons Carter lost favor with Americans were the hostage crisis in Iran, his foreign policy decisions and approach to the Soviets, the U.S. economy, rising unemployment and brother Billy's publicized antics.

When he entered office four years ago, Carter encountered the problems common to most presidents — a fiercely individual and independent congress often fragmented by the ability of lobbies to block legislation.

During his term though, Carter did achieve some success: civil service reform; airline, trucking and financial institutions deregulation; restored relations with China; Egyptian-Israeli peace treaty; farm programs; M.S. missile planning and persuading NATO to increase arms readiness.

Carter at Atlanta's new airport opening.

A DEBATER'S DEBATE

The two major presidential candidates — Jimmy Carter and Ronald Reagan — met only once for a debate. After much wrangling The League of Women Voters got both candidates to settle on the evening of October 28 in Cleveland for the debate. This was a great risk for both candidates because there would be no time before the vote to repair mistakes and shattered images. Both candidates brought their campaigns to a stand-still while each studied the other's opinions and positions on various topics in preparation for the debate.

The debate was necessary to avoid giving an opponent the chance to say he tried to evade the other's challenge. There were problems, however, for both candidates to overcome as they prepared to help the nation decide who would govern for the next four years.

President Carter had to tone down his tendency to fire a confusing barrage of statistics, and concentrate on developing a few points thoroughly. Reagan had to present a defensive debate, trying to focus on Carter's record which he viewed as being one of general incompetence.

Even though many people feel the image molding that make up presidential debates is one of the least important issues on which candidates should be judged, there is no doubt that images do have an impact on the outcome of presidential elections. There is no doubt that when two carefully rehearsed politicians debate, the event can prove to be a gamble for both. In this case it has been surmised that former actor Ronald Reagan gave one of his best performances during the Carter-Reagan Debate. According to some critics, Reagan may have won the election that evening.



RESULTS

Nineteen eighty was an election year that held many surprises for the American people. A nation that expressed annoyance by complaining that neither Republican nominee Ronald Reagan nor Democratic candidate Jimmy Carter offered the American people any real choice elected Ronald Reagan by a landslide.

On election day November 4, 1980, with a lead of 51 to 41 percent in the polls, Ronald Reagan defeated incumbent President Jimmy Carter by 483 electoral votes to Carter's 49.

Other election surprises included a Republican gain of 33 seats in the House and four governorships — the strongest Republican showing since 1966. The most significant benefit for the Republicans, however, was the gain of eleven seats in the Senate. This gave the Republicans a Senate majority for the first time since the Dwight Eisenhower years in the 1950's.



M. Katze

"DAY 444"

It took 444 days for the U.S. government to aid in the release of 52 Americans held captive in Iran. After much red tape, compromising and frustration, the American victims of terrorism were home again.

The nightmare began on November 4, 1979 at the American Embassy in Teheran, Iran, when Islamic militants raided the embassy with weapons and seized those Americans who had not escaped.

President Carter immediately insisted that the Iranians had violated international law, and the United States would not negotiate with terrorists.

But when it was clear the militants, who were not supported by the Iranian government, would not release the Americans, U.S. officials began negotiations.

Nothing seemed to be accomplished. Ayatollah Ruhollah Khomeini and his followers requested in rage that the former Shah Mohammed Reza Pahlavi, who ruled Iran for 30 years, be returned to undergo political interrogation. The United States did not submit but, after a number of visits to different countries, the Shah died of cancer in Egypt.

Each time a breakthrough in negotiations began to surface, Americans were disappointed by reports from Iran that the hostages would not be freed.

Freedom finally came on January 20, 1981. The day Ronald Reagan was installed as President of the United States, while a tired Jimmy Carter struggled in his last minutes of office to free the hostages.

With the help of the Algerian government, Deputy Secretary of State Warren M. Christopher and the U.S. government developed a successful plan for freeing the 52 Americans.

The terms were a U.S. pledge not to interfere in Iranian internal affairs, the unblocking of Iran's frozen assets, elimination of all economic sanctions and U.S. claims against Iran, and the return of the Shah's wealth in the United States.

Once they were home, the former hostages were greeted with millions of yellow ribbons, typical of a verse from the song "Tie a Yellow Ribbon 'Round the Old Oak Tree" which became the hostages theme.

Americans were horrified and disgusted at the tales of captivity which soon unraveled when the former hostages eyes were open to freedom again.

But the terrifying tales did not overshadow the joy and relief felt by millions of Americans as they united for at least one national cause on January 20, 1981.



M. Hines



M. Hines



M. Hines

"I'm very happy that the hostages are free from the Iranians. Now when will they be freed from the news reporters, newspapers and other media?"

Donna Hood

"I think President Carter should have called up Khomeini and demanded immediate release or suffer swift and effective retribution!"

Tracy Harris

"I felt Carter handled the crisis well without any violence. I believe there should have been a quicker response taken by the U.S. to get the hostages out sooner."

Zelford Leonard



M. Katze

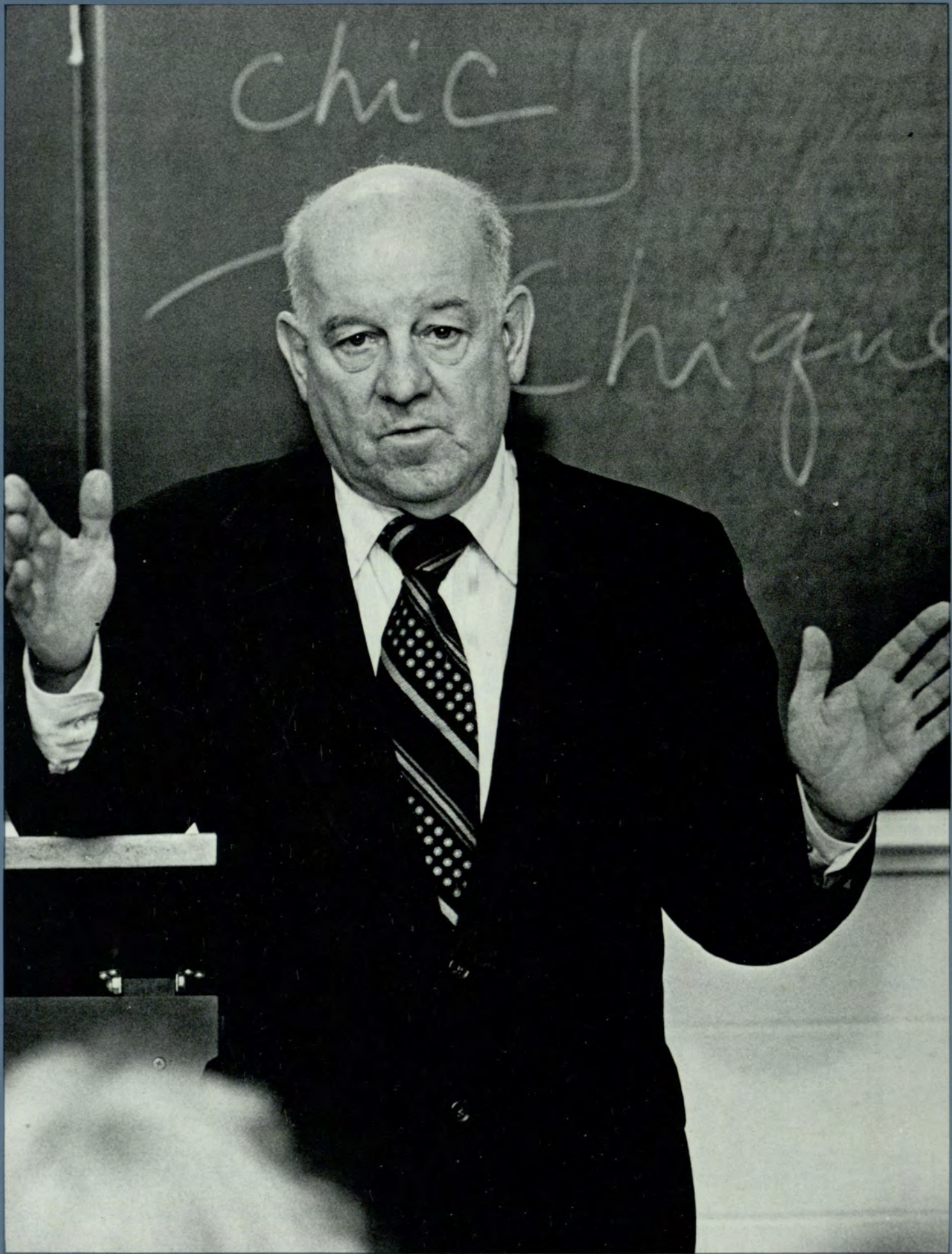

B. Baxter

ACADEMICS

"The Future belongs to the educated."

Clark Rodgers



S. Tilghman



B. Baxter



M. Hines



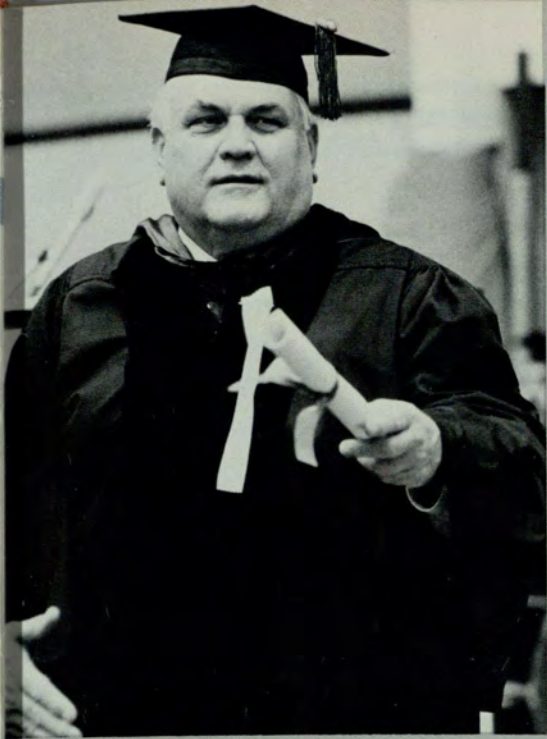

*Dr. Noah N. Langdale, Jr.
President*



All S. Tilghman



Vice Presidents

Dr. William M. Suttles

Executive Vice President and Provost



All by S. Tilghman

"The Executive Vice President and Provost is the second highest administrative officer in the University. I report to the President, and my position exists primarily to provide for the President a deputy who can manage, in detail, the daily operations of the University and exercise the functions of the President in his absence. As distinguished from the chief executive officer, I am the chief operating officer of the University. My position helps to provide the depth and continuity in top management which is a necessity in a large, comprehensive, extended-hours university."

Dr. Eli A. Zubay

Vice President for Academic Affairs



"The Vice President for Academic Affairs has responsibility for instruction, research, public service, and related matters undertaken by colleges, divisions, institutes, and the library within the University. The purpose of this position is to coordinate and integrate instructional activities, to lend managerial and planning direction to the academic units involved, and to ensure a consistency of policy in meeting the goals and aspirations of the University."

Dr. Kathleen D. Crouch

Vice President for Academic Services



"As the Vice President for Academic Services, my responsibilities are deeply involved with our affirmative action effort. The major focus of this office is to ensure equal opportunity for students, faculty, and staff under the regulations which cover age, race, sex, handicap, national origin, religion, and the Vietnam Era Veteran. In addition, I have under my supervision the Computer Center, Health Services, and Educational Media."

Dr. William S. Patrick

Vice President for Student Services



D. Clark

"The Vice President for Student Services responsibilities include the Admissions Office, the Registrar's Office, Dean of Students, Placement Office, Financial Aid Office, University Counseling Center, Intercollegiate Athletics, and the Division of Recreational Services. My objective is to continually upgrade the quality of services available to our students and to work closely with other administrators to provide the very best educational environment. I also serve on many faculty committees and as Secretary for the Administrative Council and the University Senate."

Dr. Roger O. Miller

Vice President for Financial Affairs



D. Clark

"The Vice President for Financial Affairs of the University has direct responsibility for all of the business and financial operations of the University. The major areas which report to the Vice President are Physical Plant Operations, Personnel and Payroll, Financial Reporting, Grants and Contracts Accounting, Student Accounts, Safety, Business Services, Purchasing, Internal Audits, and the Contract Officer."

Dr. Edmund W. Hughes

Vice President for Urban Affairs



D. Clark

"The Vice President for Urban Affairs has responsibility for those activities through which the University deals with its various external publics. This includes the activities of the Departments of Public Information, Alumni, Development, Publications and Printing, Urban Community Service, and the Atlanta Urban Corps. This responsibility concerns the projection of the image of the University through the news media and other means of reaching the public, and includes fundraising from sources other than the state."

Dr. Joe B. Ezell
Associate Vice President for
Institutional Planning

"The Associate Vice President for Institutional Planning is responsible for the following functions: campus planning, space utilization and allocation, institutional research, editing of several official university publications (schedule of classes, catalogs and bulletins, Factbook), and maintaining of certain official university records. In addition, the office provides staff assistance to the Provost and other vice presidents. The Associate Vice President participates in the planning of the university through these functions and through committee work at the university, the University System, and several educational associations."

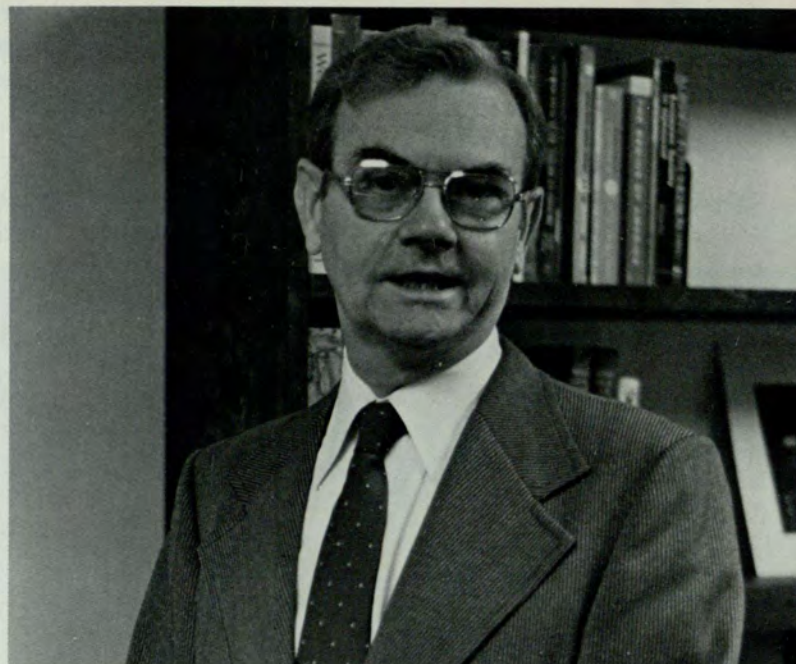

D. Clark

Dr. Jerry H. Robbins
Associate Vice President for
Academic Affairs

"The Associate Vice President for Academic Affairs performs a wide variety of tasks under the general direction of the Vice President for Academic Affairs. One major area of responsibility deals with the University's Continuing Education program. Other areas of responsibility frequently involve the coordination of various functions across college lines."



S. Tilghman

Aaron J. Johnson
Assistant Vice President for
Data Systems Management

"As Assistant Vice President for Data Systems Management, I have responsibility for the development and maintenance of an automated institutional data base and assistance with the development of information systems required to manage university administrative operations. My work also includes the task of implementing data processing applications which result in comprehensive external reporting."

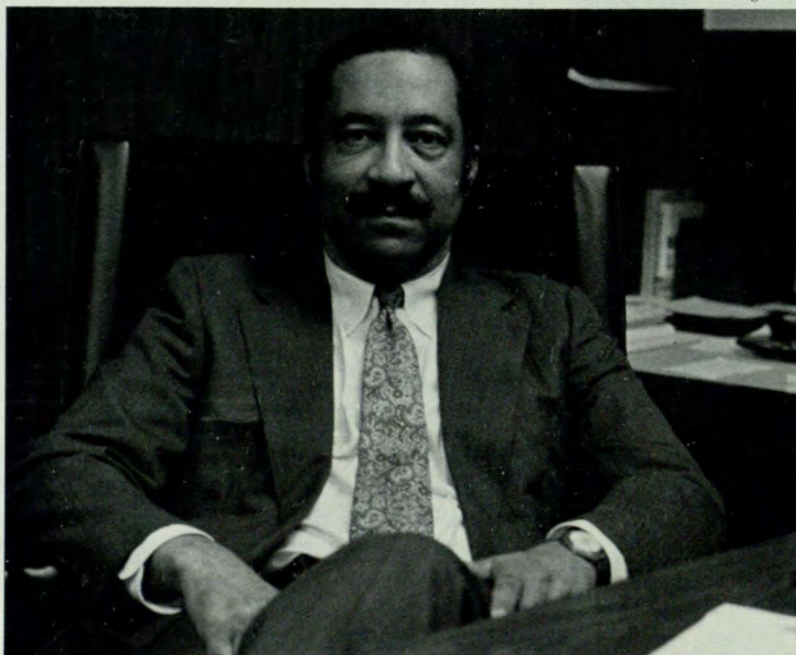

D. Clark

Dr. Donald G. Ahearn
Assistant Vice President for Research

"The responsibilities of the Assistant Vice President for Research include institutional research policy generation and administration, liaison with funding agencies, faculty, and other administrative units, and general supervision of all activities of the GSU Research Office. I assist faculty in locating sources of funding for projects, aid in the development and technical preparation of proposals, and review all proposals for extramural funding as they relate to University policies and guidelines."



S. Tilghman

Ralph A. Beck
Assistant Vice President for Development

"As Assistant Vice President for Development, my job is to create a public awareness of the financial needs of GSU which are not provided by state or other governmental support and to systematically implement a plan by which these needs can be met. Any and all University fund raising activities from private sources must be cleared through the Development Office. The office also provides logistical, strategic, and research support for private fund raising."



D. Clark

Dr. John M. Borek, Jr.
Comptroller

"As Comptroller, my responsibilities include providing direct support to the University community. Specifically, my managerial responsibilities include Business Services, Buildings and Grounds Maintenance, Central Receiving, Communications, Custodial Services, Inventory Control, Personnel, Post Office, Purchasing, and Supply Room. This support necessitates coordination with faculty, staff, and students."



S. Tilghman

Dr. William R. Baggett
Dean of Students



S. Tilghman

Rosemary Buttermore
Administrative Assistant to the Dean of Students



D. Clark

Linda G. Frye
Assistant Dean for Student Life Programs



D. Clark

Dr. H. King Buttermore, III
Dean for Student Life Programs



S. Tilghman



D. Clark

James E. Sligh
Assistant Dean for Student Development



S. Tilghman

Dr. Jean M. Thomas
Dean for Student Development



D. Clark

Carole L. Pearson
Assistant Dean for Student Development



S. Tilghman

Heather F. Olson
Assistant Dean for Student Development

Alice C. Young
Assistant Dean for Student Services



D. Clark



S. Tilghman

J. Michael Ash
Assistant Dean for Student Services

James L. Culp
Dean for Student Services



S. Tilghman

T. Jerry McTier
Associate Director of Student Financial Aid



All by D. Clark

C.D. Dalton
Director of Student Financial Aid

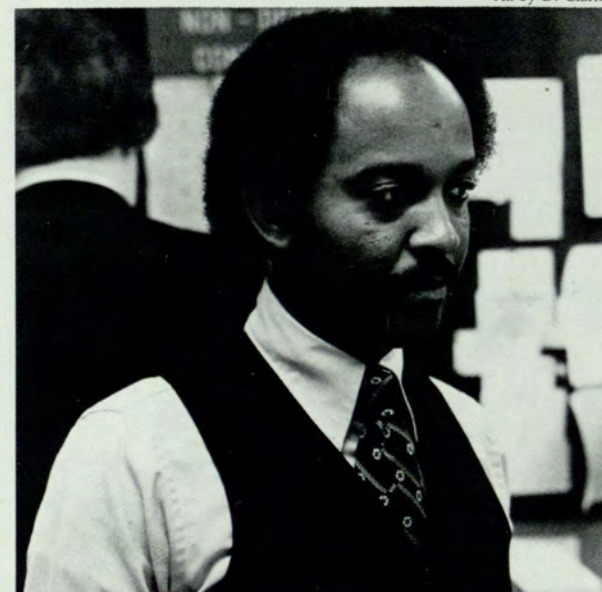

Carl C. Nolley
Assistant Director of the Office of Placement

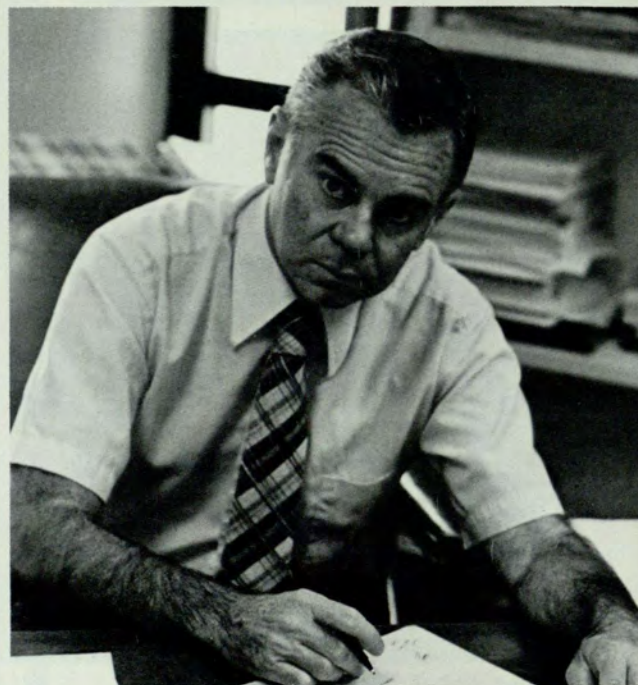

Ben L. Upchurch
Director of the Office of Placement



S. Tilghman

Patricia L. Sartain
Director of the Alumni Office

Dr. James E. Green, Jr.
Registrar



D. Clark



M. Havird

Dr. George W. Stansbury, Jr.
Dean of Admissions

Dr. Phillip W. Wierson
Director of the Counseling Center



D. Clark

Dr. Ralph E. Russell
Librarian

Carolyn L. Robison
Associate Librarian



D. Clark

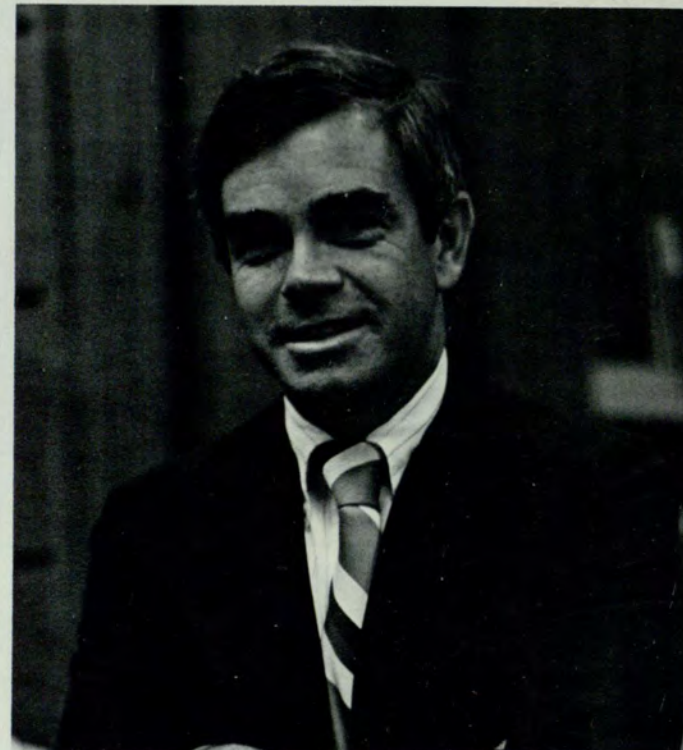

D. Clark

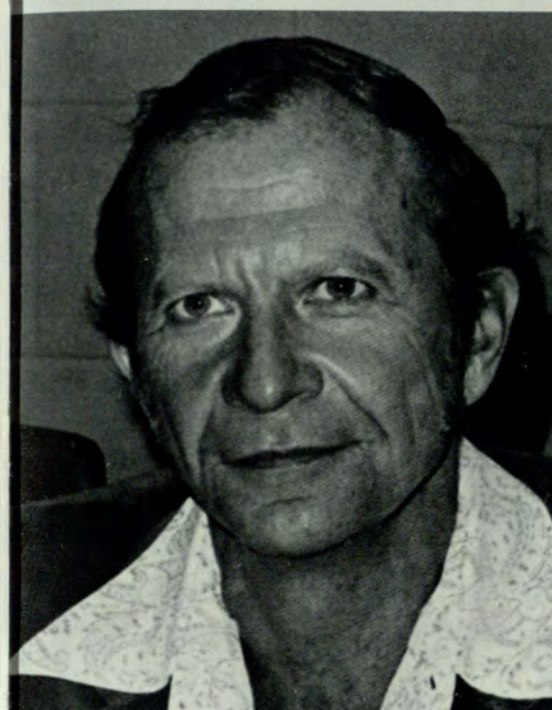

C. Dahl

Frank B. Jernigan
Director of Recreational Services

Dr. Francis J. Bridges
Director of Athletics

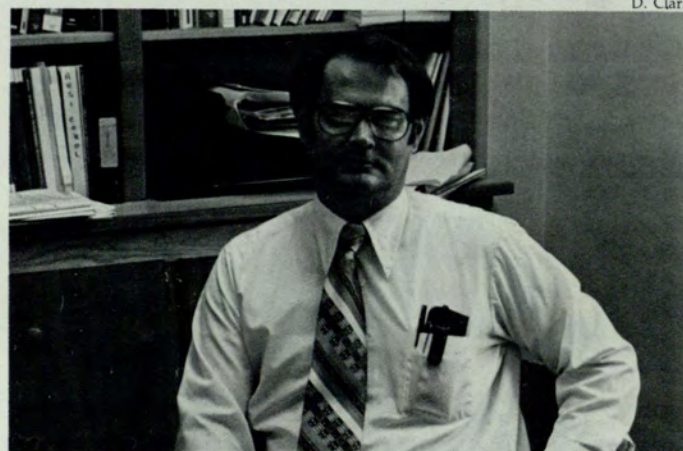

D. Clark

Dr. Alan G. Sentinella
Director of Safety and Security



D. Clark

Dr. Jan L. Mize
Director of Computer Center

Dr. Clara W. Howell
Director of Educational Media



S. Tilghman

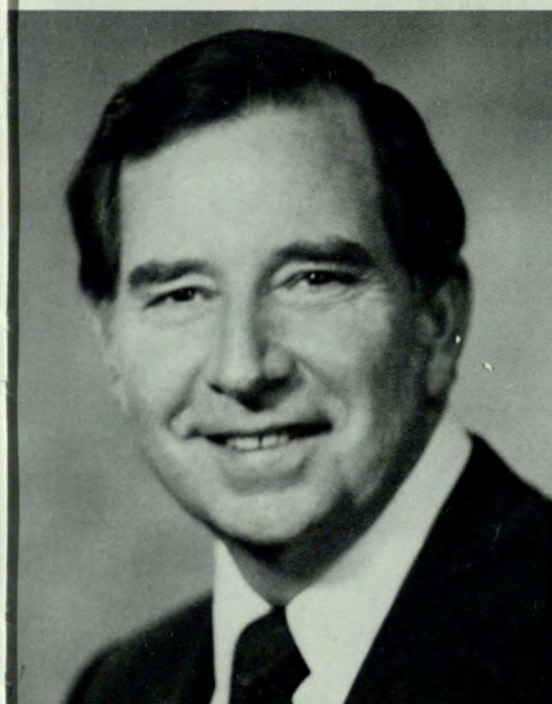

M. Smith

Academic Deans

Dr. J. Rhodes Haverty
Allied Health



All by S. Tilghman



Dr. Clyde W. Faulkner
Arts and Science



Dr. Kenneth Black, Jr.
Business Administration

Dr. Sherman R. Day
Education



Dr. Charles E. Hopkins
General Studies



Dr. William W. Nash
Urban Life

All by D. Clark

Georgia State History

What do the names Georgia Tech Evening School of Commerce, Atlanta Division of the University of Georgia, Georgia State College of Business Administration, and Georgia State College all have in common? They have all been names of what is now known as Georgia State University.

It all started in 1913 with 47 students under the direction of Wayne S. Kell. After two other directors, Dr. George M. Sparks took over the institution in 1928.

In the 1930s, a reorganization of the state government in Georgia created the Board of Regents to govern the University System of Georgia. The Regents decided that the Georgia Tech Evening School of Commerce should be an independent college in the new system.

It was independent until 1947 when the Board of Regents placed the college under the leadership and direction of the University of Georgia.

In 1955, the Board of Regents separated Georgia State from the University of Georgia. It was to specialize in business and was named "Georgia State College of Business Administration." An expansion had begun around 1957 — just after Noah Langdale Jr. became the second president of Georgia State. This expansion made the Board of Regents start to consider modifying the name because the "Business Administration" title did not define the functions of the institution.

In 1961, the Regents changed the name to "Georgia State College." With the addition of the College of Education, Urban Life, Allied Health Sciences, and General Studies, the Board of Regents in 1969 changed the title to "Georgia State University."

G.S.U. started with forty-seven students in 1913 and reached its peak enrollment fall quarter 1975 when 21,075 students were registered. Fall quarter 1980 has an enrollment of 20,333.

Class schedule of 1944 — look at those prices!

"I am not going to complain about the computer breaking down anymore!"

Dr. William M. Suttles, President Noah Langdale Jr., and Dr. Kenneth M. England break the ground for the student center.

The first graduating class in June of 1916.

Three cheerleaders practice on the roof of Kell Hall.

Students go through the Incept marketplace.

Where oh where did the library go?

Noah Langdale, Jr. dedicates Kell Hall.

University System of Georgia

162 Luckie Street, N. W.

Atlanta, Georgia

Fall Quarter, 1944

EVENING COLLEGE SCHEDULE

September 15 — December 9

| | |
|-------------------------------------------------------------------------------------------------------------------------------------------------------------------------------------------------------------------------------------------|--------------------------------------------------------------------------------------------------------------------------------------------------------------------------------------------------------------------------------------------------------------------------------------------------------------------------------------------------------------------------------------------------------------------------------------------------------------------------------------------------------------------------------------------------------|
| Com. 35a Journ. 365a Short. 3a Hist. 459a Eng. 8a | 5:15 - 6:00 P. M. Business English House Organ Publishing and Editing Speed Dictation History of Georgia Voice and Diction |
| Com. 19-20 Hist. 465 Hu. Bio. 1 Math. 1 Soc. 307 Com. 6 Short. 1 Hum. 1 Zoo. 309 Econ. 385 Econ. 390 Span. 1-301 Hist. 493 Journ. 396 Short. 3 Econ. 5 Eng. 1 Finance 1 Pub. Spk. 1 | 6:00 - 7:30 P. M. Typewriting The United States and the Far East Biology, Human Anat., and Physiology College Algebra Principles of Sociology Introductory Accounting Gregg Shorthand, First Course Survey in Literature and Art Human Physiology Personnel Administration Industrial Management Elementary Spanish The World Since 1914 Writing for Profit — a Workshop Speed Dictation Principles of Economics Rhetoric and Composition Bldg. and Loan Survey Principles of Public Speaking |
| Com. 20-21 Phys. 25 Com. 415 Chem. 21 Short. 2 Soc. 309 Eng. 1 Eng. 2 Dr. Art 1 Com. 353 Com. 370 Ger. 1-301 Econ. 470 Pub. Spk. 1 | 7:30 - 9:00 P. M. Typewriting Mechanics, Heat and Sound Income Tax Accounting Inorganic Chemistry Gregg Shorthand, Second Course Urban Sociology Rhetoric and Composition College Composition Acting Corporation Accounting Business Law Elementary German Economic Problems of the South Principles of Public Speaking |

JUNIOR COLLEGE SCHEDULE

(Freshman Orientation Week — Sept. 18 to 23)

Classes begin Sept. 23 — classes end Dec. 16

| | |
|-------------------------------------------------------------------------|------------------------------------------------------------------------------------------------------------------------------------------------------------------------------------------------------------------------------------|
| Com. 19 | 12:00 - 1:00 P. M. Typewriting |
| Eng. 2 Phys. Sci. 1 Hum. 1 Eng. 1 | 1:00 - 2:00 P. M. College Composition Survey in Physics and Astronomy Survey in Literature and Art Rhetoric and Composition |
| Hum. Bio. 1 *Hist. 6 | 2:00 - 3:00 P. M. Biology, Human Anat., and Physiology Modern and Contemporary Americas (1500-1896) *(Substitute for Social Science 2) Survey in Literature and Art Rhetoric and Composition College Composition |
| Hum. Bio. 2 Jnlam. 20 Math. 1 Hist. 6 | 3:00 - 4:00 P. M. Biology, Human Anat., and Physiology Principles and Ethics of Journalism College Algebra Modern and Contemporary Americas (1898-1943) Gregg Shorthand, First Course Principles of Psychology |
| Com. 20 Hu. Bio. 2 Chem. 21 Spanish 1 French 3 Dr. Art 1 | 4:00 - 5:00 P. M. Typewriting Biology, Human Anat., and Physiology Inorganic Chemistry Elementary Spanish Elementary French Acting |
| Bac. 350 | 5:00 - 6:00 P. M. Microbiology |

TUITION AND FEES

(A course is equivalent to 5 quarter hours or 3 1/3 semester hours.)

UNIVERSITY FEE, \$4.00 A QUARTER

| | |
|---------------|---------|
| 1/2 course | \$ 7.50 |
| 1 course | 10.00 |
| 1 1/2 courses | 15.00 |
| 2 courses | 20.00 |
| 2 1/2 courses | 25.00 |

TUITION AND FEES

(A course is equivalent to 5 quarter hours or 3 1/3 semester hours.)

UNIVERSITY FEE, \$4.00 A QUARTER

| | |
|--------------------|---------|
| 1/2 course | \$ 7.50 |
| 1 course | 10.00 |
| 2 courses | 20.00 |
| 2 1/2 or 3 courses | 25.00 |
| 3 1/2 or 4 courses | 30.00 |





Allied Health

1968-1981

Enrollment: Fall 1980, 1242; 1185 Undergraduate, 57 Graduate.

College mission: The College of Allied Health Sciences is one of the major providers of health manpower for the Metropolitan Atlanta area. Additionally, the college is active statewide in providing continuing education programs for health professionals and developing new knowledge through research and scholarly activity.

Employment of graduates: The job market for graduates in the health professions in Atlanta is very good; nationwide the prospects are excellent.

Special projects: Currently, several departments are working together to develop an interdisciplinary core course in geriatrics for students in the health professions.





Physical Therapy students help patient.

A student nurse helps a patient at Grady Hospital.

Blood is examined by Medical Technology students.

A teacher demonstrates CPR to students in Medical Assistants.

Public Information



D. Clark



Public Information

Arts and Sciences

1933-1981

Enrollment: Fall 1980, 4865; 4072 Undergraduate, 793 Graduate.

Well-known faculty members: Journalism's department chairman, Dr. Harold Davis, is a former city editor and Washington correspondent for the Atlanta Constitution.

Successful graduates: Jody Powell, '66, former White House Press Secretary.

Community involvement: Free rush hour concerts are performed by the music department.

Name changes: The Department of Physics is now known as the Department of Physics and Astronomy.

Past projects: The Anthropology Department worked with MARTA while the subway was being built.

New courses of study: History — Archival Administration; Political Science — Politics of Gender; Philosophy — World Religion and a new series of courses in the area of religious studies.



S. French



Public Information

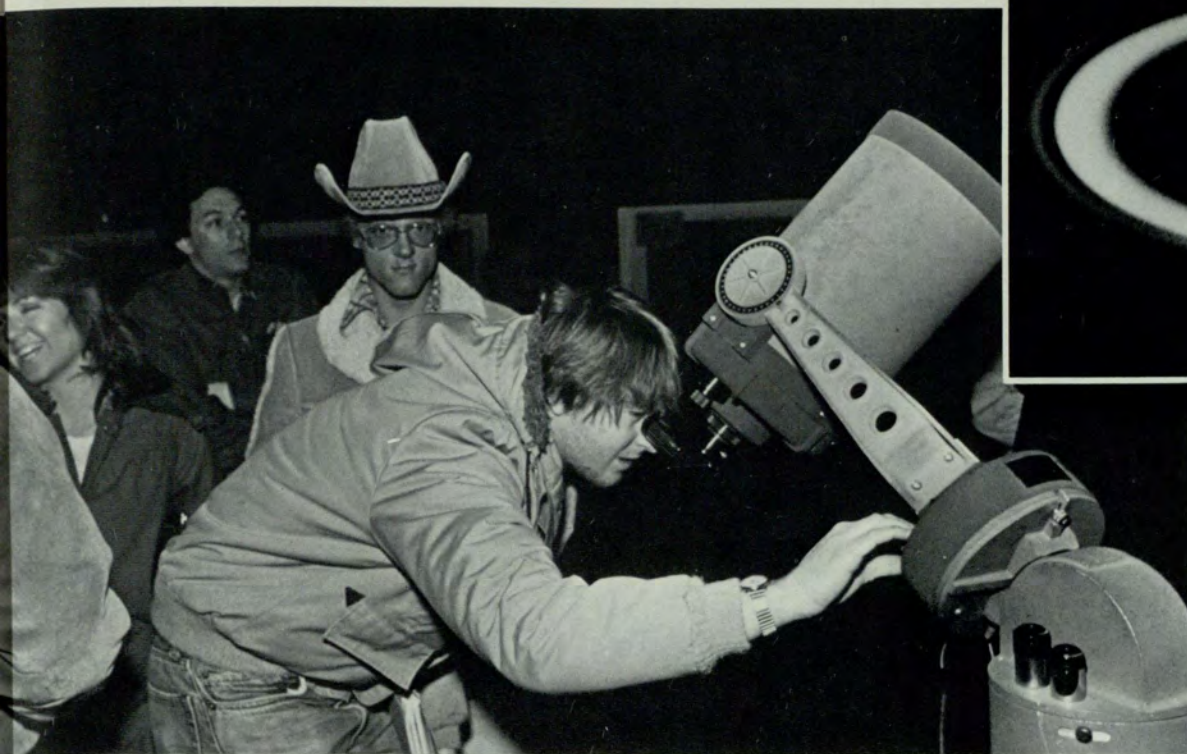

S. Tilghman

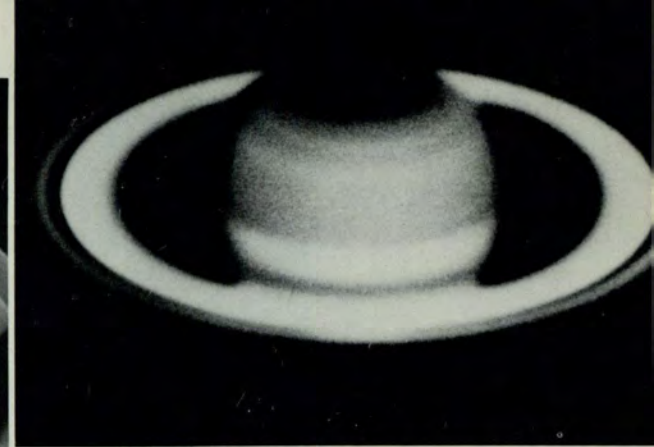

Astronomy Department



B. Baxter



Public Information

A student receives help in Georgia State University's Writing Clinic.

Rush Hour Concerts bring a breath of relief to commuters.

Astronomy students working on laboratory experiments on top of the Urban Life Building.

The stunning rings of Saturn.

Examining the findings of an archeological dig at a MARTA subway site.

The Psychology Department studies primates at Georgia State.

Business Administration

1913-1981

Enrollment: Fall 1980, 7528; 5057 Undergraduate, 2471 Graduate.

Successful graduates: William Suttles, '42 — Vice President and Provost at Georgia State University; George Berry, '68 — Commissioner of Aviation for the City of Atlanta.

Well-known faculty members: Dr. Donald Ratajczak — Director of Georgia State's nationally prominent Economic Forecasting Project.

Student profile: 80 percent of all business students are employed either full or part-time.

Name changes: The Department of Accounting was designated the School of Accountancy on January 10, 1980.

New course of study: Management — Energy Management. This course is taught on a team basis, utilizing faculty of the Geography, Management and Physics Departments.

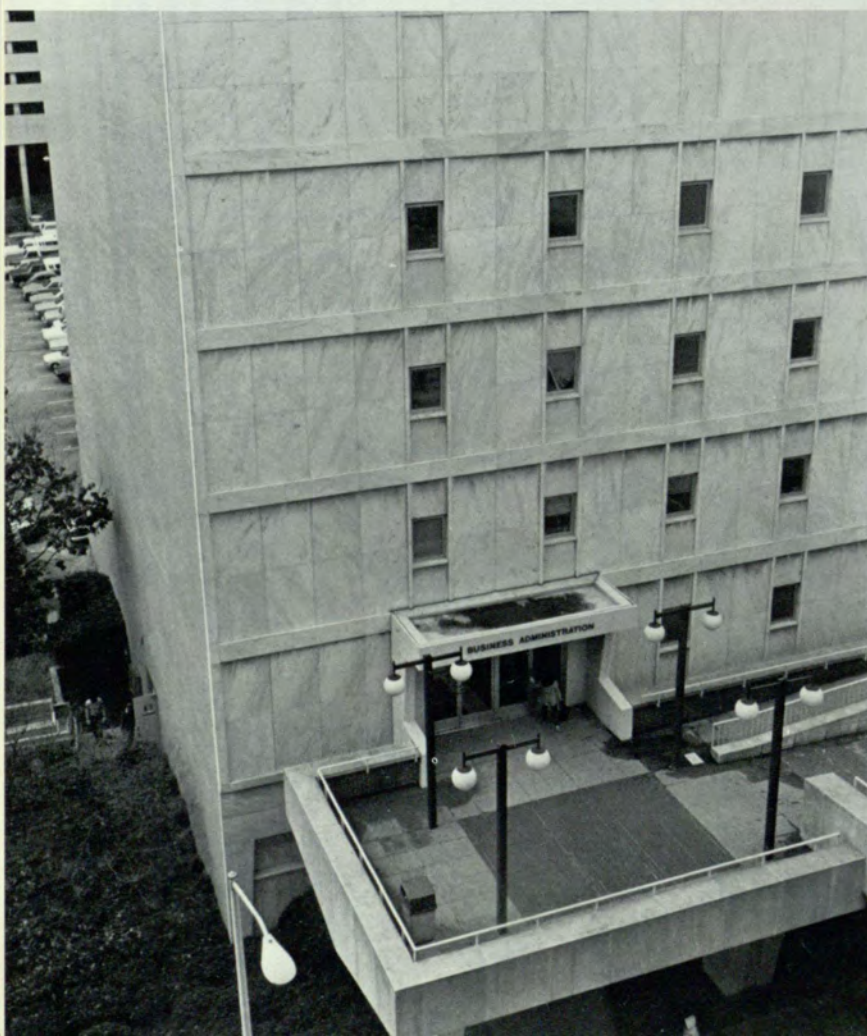

S. Tilghman



B. Baxter



S. French

SCHOOL OF ACCOUNTANCY

D. Clark

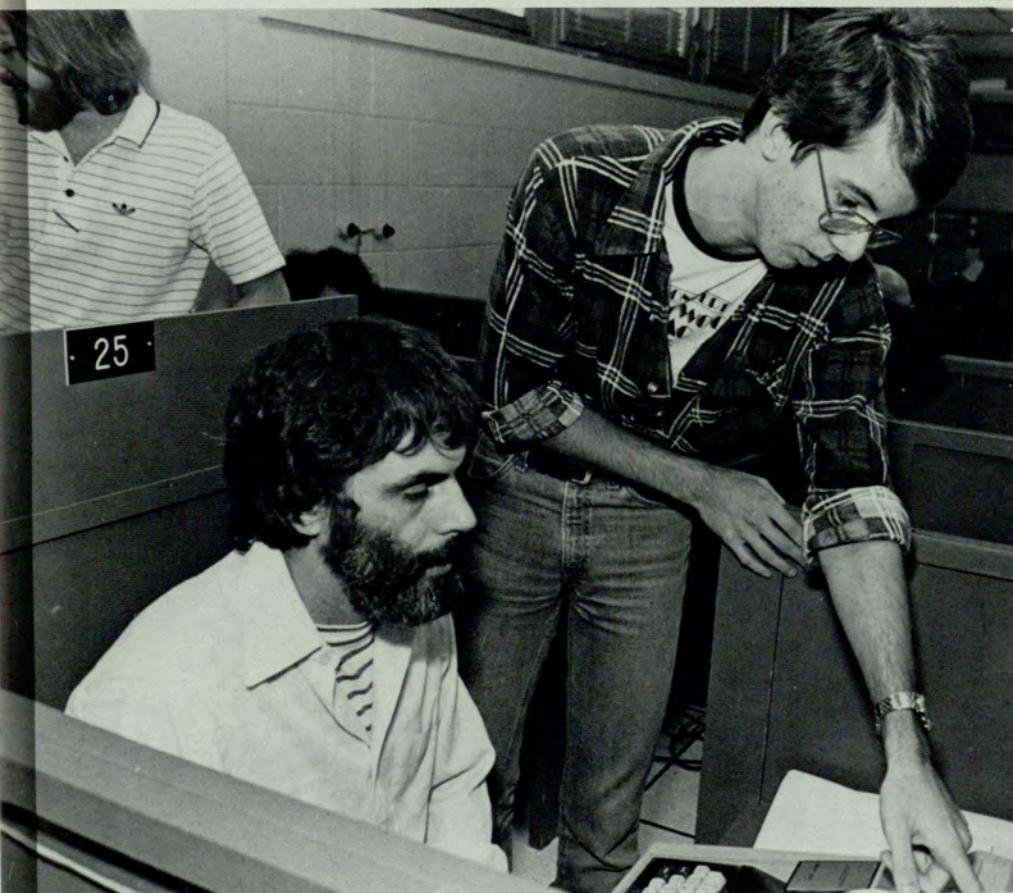

S. Tilghman

Director of the Economic Forecasting Project — Dr. Donald Ratajczak.

The Business Administration Building on Decatur Street.

A model office of the future provides a restful atmosphere in which to work.

A change of name for the Accounting Department.

Students work at the Computer Center in the Business Administration building.

Education

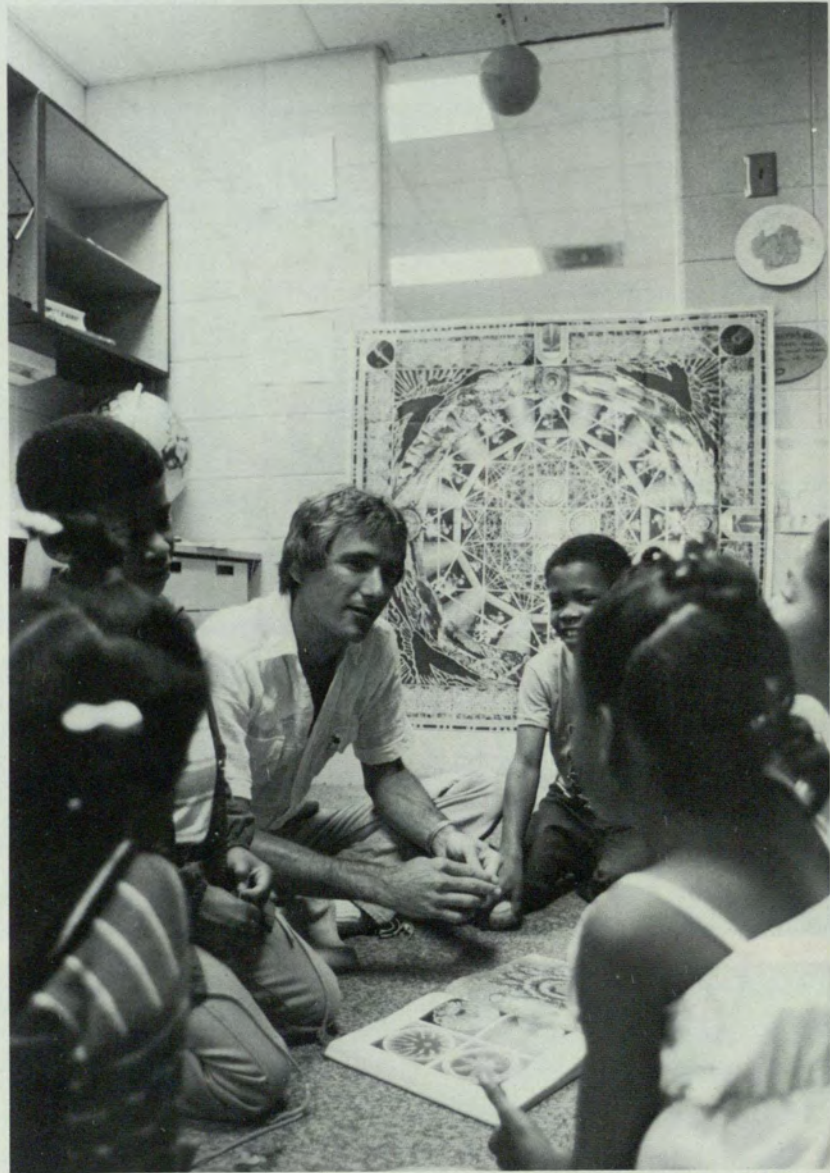

all Education



1967-1981

Enrollment: Fall 1980, 4209; 890 Undergraduate, 3319 Graduate.

Current research: The College of Education is awarding more than one million dollars for research each year. In the United States, Georgia State University ranked 29th for research in education.

Proposed building in future: Day Care Center in Municipal Auditorium; "twin tower" of Urban Life Building.

New courses of study: Education Specialists program in Health and Physical Education; Graduate and Undergraduate programs in Dance.

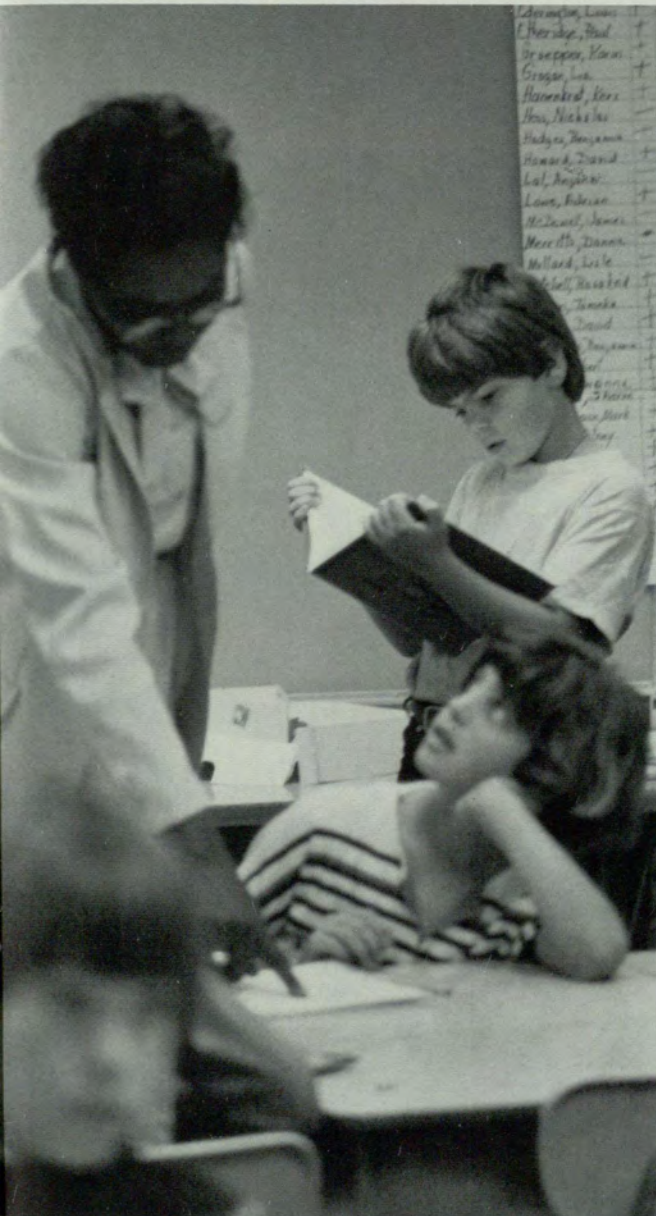

Georgia State's special education program for gifted students provides a challenging curriculum.

Clifford Carter speaks with graduate students.

A Georgia State professor teaches elementary school students.

Georgia State University's Day Care Center provides a way for mothers to attend school.

General Studies

1964-1981

Enrollment: Fall 1980, 855 Undergraduate.

Employment of graduates: For Hotel, Restaurant, and Travel Administration — 100 percent.

New and special courses: Cabaret Management, Security Management for Hotel, Restaurant and Travel Administration.

Special projects: The Commercial Music Department and the GSU Jazz Band are producing an album to be released in the spring.

Important facts: The Aviation Administration and Labor Studies are the only programs of their kind in Georgia.

Future changes: The College of General Studies will merge with the College of Urban Life July 1, 1981.



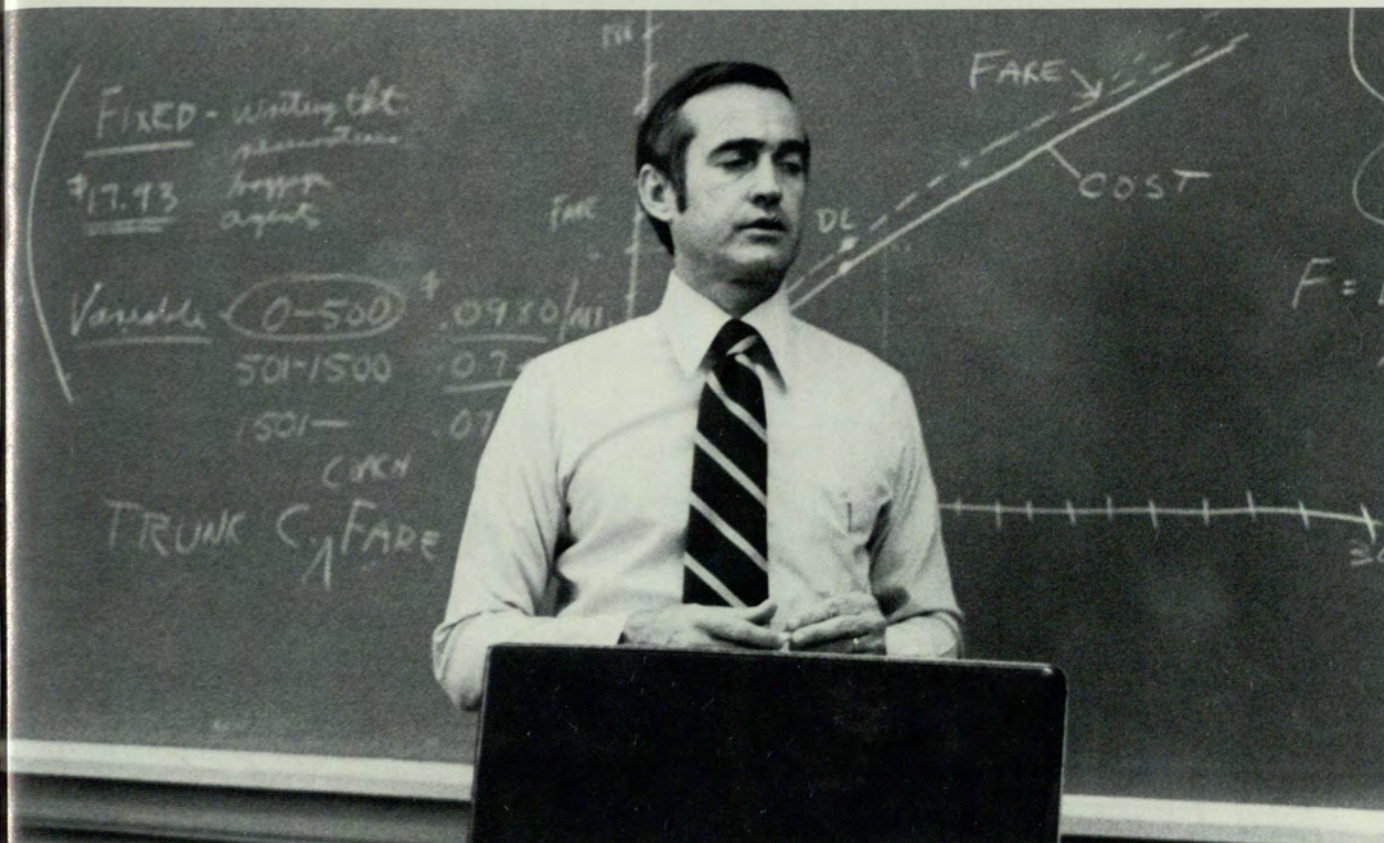

General Studies

Commercial/Music Recording students work at the student radio station: WRAS.



Hotel, Restaurant and Travel students practice their catering skills at local restaurants.

Dick Leonard lecturing on Aviation Administration.

Urban Life

1970-1981

Enrollment: Fall 1980, 779; 673 Undergraduate, 106 Graduate.

Future changes: If all goes as planned, the Colleges of Urban Life and General Studies and the Institute of Governmental Administration "will cease to exist" beginning July 1, 1981. The proposed College of Public and Urban Affairs will be made up of the Office of the Dean, the Institute of Government Administration, three departments, seven programs, the Center for Public and Urban Research and academic support units. The Department of Communications will move from the College of Urban Life to the College of Arts and Sciences. The Department of English as a Second Language will move for the College of General Studies to the division of Developmental Studies.

15-1221
Urban Life
Offices of the Dean
1200-1214 →
Urban Life
Student Services

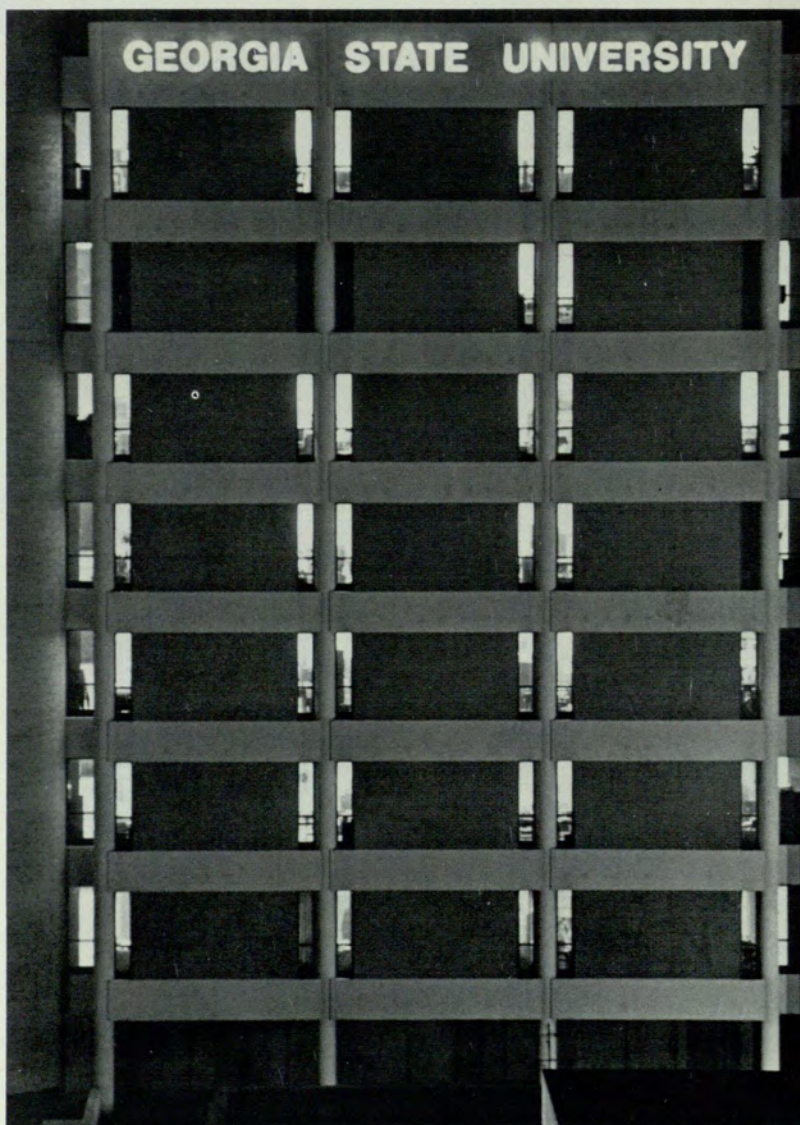



Urban Life



Public Information

The Urban Life Building

Professor John Granfield lectures to class.

Communication students training at CNN T.V.

Office of the Dean

COMMUNITY HEALTH NUTRITION

Dr. Sara Hunt
Department Head

Faculty

Mrs. Dea Hanson Baxter
Mrs. Susan Hubbard Johnson
Ms. W. Ardine Kirchhofer
Dr. Johnnie Prothro
Mrs. Chris Rosenbloom



S. French

MEDICAL ASSISTANTS

Ms. Patricia B. Wutka
Department Head

Faculty

Dr. Perry Gold
Ms. Gwen Hall
Ms. Renée Sloan



D. Clark

MEDICAL TECHNOLOGY

Dr. Henry M. Sottnek
Department Head

Faculty

Dr. James L. Groff
Ms. Judy Lipmanson
Ms. Margaret McCullough
Ms. Susan B. Roman
Mrs. Jean S. Weed

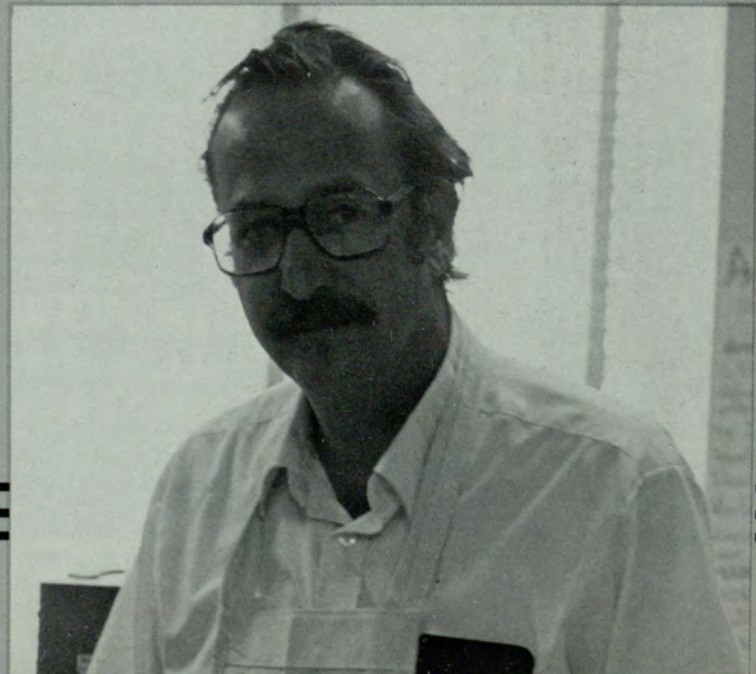

D. Clark

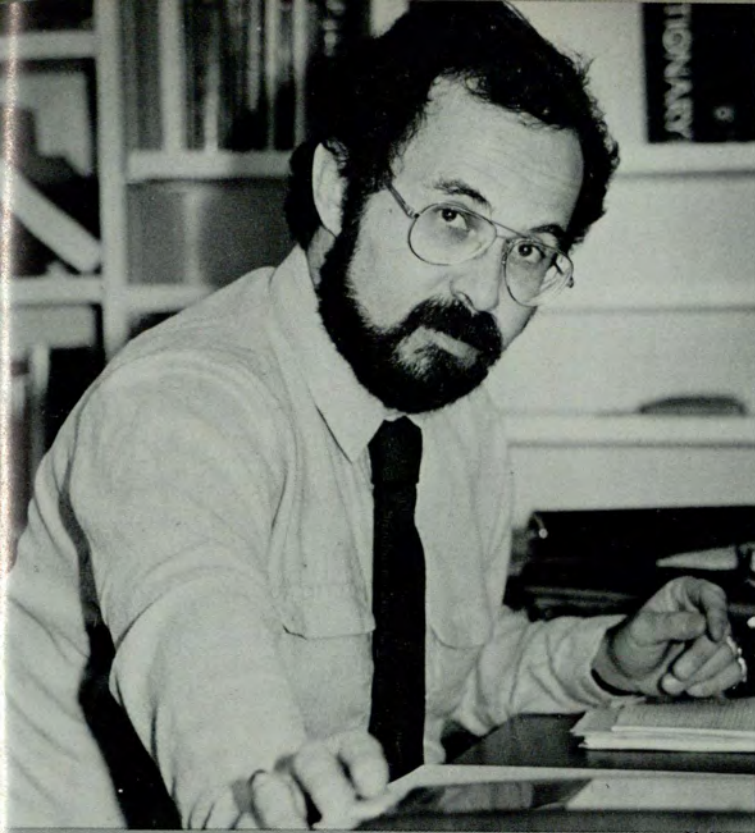

MENTAL HEALTH

Dr. Dennis B. Cogan

Department Head

Faculty

Dr. Elizabeth D. Broughton

Dr. Lee R. Drag

Dr. Melvin B. Drucker

Mr. John S. Mackey

Dr. Miriam G. Reinfeld

Mrs. Ernestine K. Thomas

M. Havird

NURSING

Dr. Cecilia H. Cantrell

Department Head

Faculty

Mrs. Barbara A. Benoit

Mrs. Sharon B. Berry

Mrs. Kathryn S. Chance

Sr. Melanie Courtenay

Mrs. Patricia deAndrade

Dr. Marion R. Dickens

Dr. Joyce Dillon

Dr. Louise Duncan

Miss Rita Engelhardt

Mrs. Lois Goldman

Mrs. Betty Anne Gordon

Mrs. Cheryl Gutterres

Ms. Marion Hale

Ms. Peggy Hill

Ms. Carol Howell

Dr. Cennette Jackson

Dr. Phyllis Johnson

Mrs. Carolyn Kee

Mrs. Sherry Kite

Dr. Evangeline Lane

Mrs. Fran Larche

Ms. JoAnn Layfield

Ms. Laurie Martin

Ms. Joan McKee

Mrs. Jean Mistretta

Mrs. Rose Marie Norris

Mrs. Anne Powell

Mrs. Martha Rice

Ms. Denise Shipman

Mrs. Maryann Tucker

Mrs. Armenia Williams

Mrs. Betty Winter



D. Clark

PHYSICAL THERAPY

Dr. Marylou Barnes
Department Head

Faculty

Dr. Marlene Appley
Dr. Carolyn Crutchfield
Mr. Gordon Cummings
Ms. Susan Effgen
Ms. Moya Hambridge
Dr. Pearl Pettersen
Mr. Randy Walker
Ms. Lynda Woodruff
Dr. Patricia Yarbrough



RESPIRATORY THERAPY

Mr. John Youtsey
Department

Faculty

Mr. Vijay Deshpande
Mr. Rob Dixon
Ms. Kathy Easterling
Mr. Chris Kennedy
Dr. David Martin
Ms. Sue Pilbeam
Mr. Joe Rau



Arts & Sciences



ANTHROPOLOGY

Dr. Carole E. Hill
Department Head

Faculty

Dr. Robert L. Blakely
Dr. Roy S. Dickens, Jr.
Dr. Valerie I. Fennell
Mr. Daryl C. White
Dr. Ina Jane Wundram

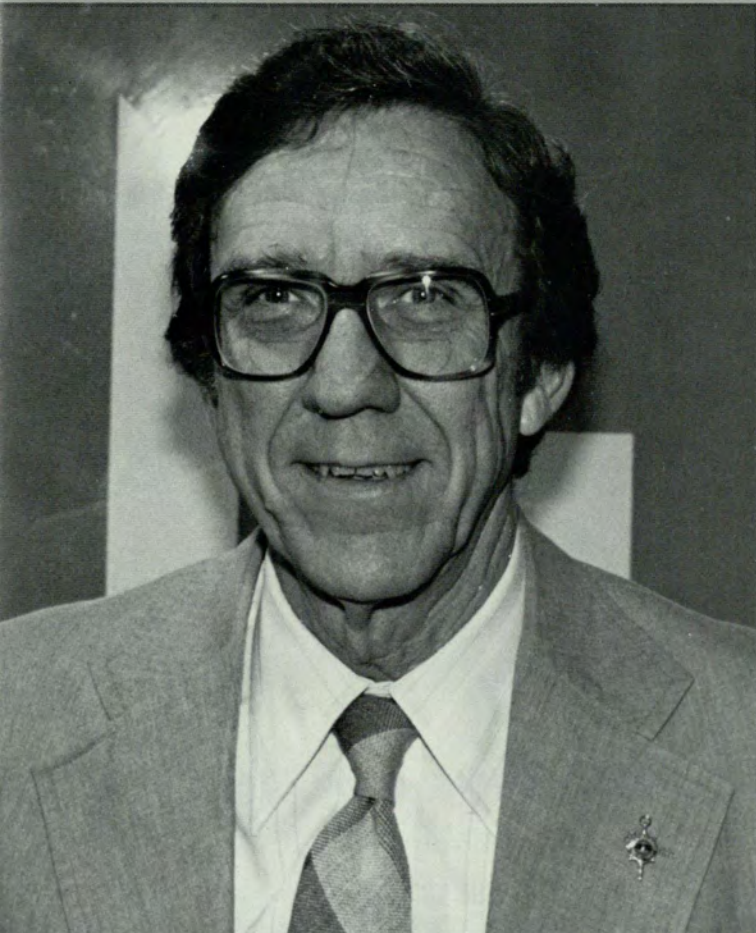

ART

Mr. Joseph Perrin
Department Head

Faculty

Mr. Glynn Acree
Mr. Gordon Anderson
Ms. Mary Lou Andretti
Mr. Jeff Ashworth
Mr. George Beasley
Mr. George Beattie
Mr. Tim Bookout
Dr. Irving Finkelstein
Mr. Jem Freyaldenhoven
Dr. Brian Jefferson
Mr. Medford Johnston
Dr. Jean Ellen Jones
Ms. Zoe Lancaster
Mr. Richard Mafong
Mr. Charlie Malin
Mr. George Mallett
Mr. Don McCance
Mr. Jim McLean
Mr. John McWilliams
Dr. Verle Mickish
Dr. Richard Moore
Ms. Zenaide Reiss
Mr. Larry Thomas
Mr. Alan Tiegreen

All by D. Clark

BIOLOGY

Dr. Ahmed T. Abdelal
Department Head

Faculty

Dr. Donald G. Ahearn
Dr. Warren L. Cook
Dr. Sidney A. Crow
Mrs. Margaret B. Friend
Dr. Peter E. Gaffney
Dr. Blanche M. Griggs
Dr. Adly N. Ibrahim
Mr. Paul C. Kolter
Dr. Sally A. Meyer
Dr. William G. Nolan
Dr. Fred K. Parrish
Dr. Donald J. Reinhardt
Mr. James D. Satterfield
Dr. Eleanor B. Smithwick
Dr. Kristina Wright

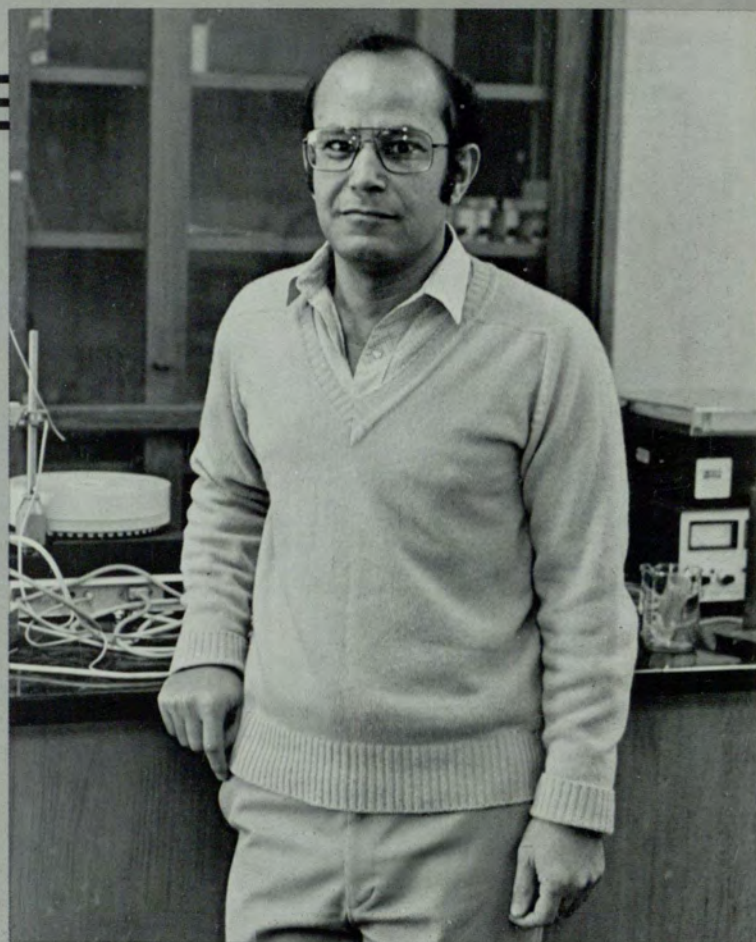

CHEMISTRY

Dr. David W. Boykin
Department Head

Faculty

Dr. Alfons L. Baumstark
Dr. H. James Bronaugh
Dr. Robert Cherniak
Dr. H. Fred Henneike
Dr. Donald G. Hicks
Dr. Harry P. Hopkins, Jr.
Dr. Ronald G. Jones
Dr. Jane H. Mather
Dr. Frank L. O'Brien
Mr. Ambrose H. Pendergrast
Dr. Curtis T. Sears
Dr. Jerry C. Smith
Dr. William G. Trawick
Dr. Leland P. Vickers
Dr. W. David Wilson



All by D. Clark



ENGLISH

Dr. Paul G. Blount

Department Head

Faculty

Dr. William L. Ballard

Dr. Jack I. Biles

Dr. John A. Burrison

Dr. William E. Colburn

Dr. Kenneth M. England

Dr. William A. Evans

Dr. Bradford Y. Fletcher

Dr. Thomas B. Gilmore

Dr. Patricia Graves

Dr. George D. Haich

Dr. Anne Leslie Harris

Dr. Dabney A. Hart

Miss Mamye J. Henry

Dr. Eugene Hollahan

Dr. Robert D. Jacobs

Dr. Thomas D. Jarrett

Dr. Hugh T. Keenan

Dr. Victor A. Kramer

Dr. Carl R. Kropf

Dr. Thomas L. McHaney

Dr. Marguerite P. Murphy

Dr. R. Barton Palmer

Dr. William A. Sessions

Dr. Malinda G. Snow

Dr. Ted R. Spivey

Dr. Raymond C. Sutherland

Dr. Mary Olive Thomas

Dr. Raymond V. Utterback

Dr. Arthur E. Waterman

Dr. James D. Wilson

S. Tilghman

FOREIGN LANGUAGES

Dr. Marion L. Kuntz

Department Head

Faculty

Dr. John Austin

Dr. Shubael Beasley

Dr. Janice Benario

Dr. Bruno Braunrot

Dr. Morton Celler

Mrs. Bettina Cothran

Dr. Josette Coughlin

Dr. Harold Dickerson

Dr. Julio Durate

Dr. Jeffrey Duban

Dr. Richard Firda

Mr. Louis Fraisse

Dr. Paul Gregory

Dr. Charlotte McClure

Dr. Jose Montero

Dr. James Murray

Dr. Georges Perla

Mr. J.L. Peterson, Jr.

Mrs. Mildred C. Roebuck

Dr. Babette R. Smith

Mrs. Elizabeth Stanfield



D. Clark

GEOGRAPHY

Dr. Truman A. Hartshorn
Department Head

Faculty

Dr. John M. Ball
Dr. Sanford H. Bederman
Dr. Borden D. Dent
Dr. Malcolm A. Murray
Dr. Richard Pillsbury

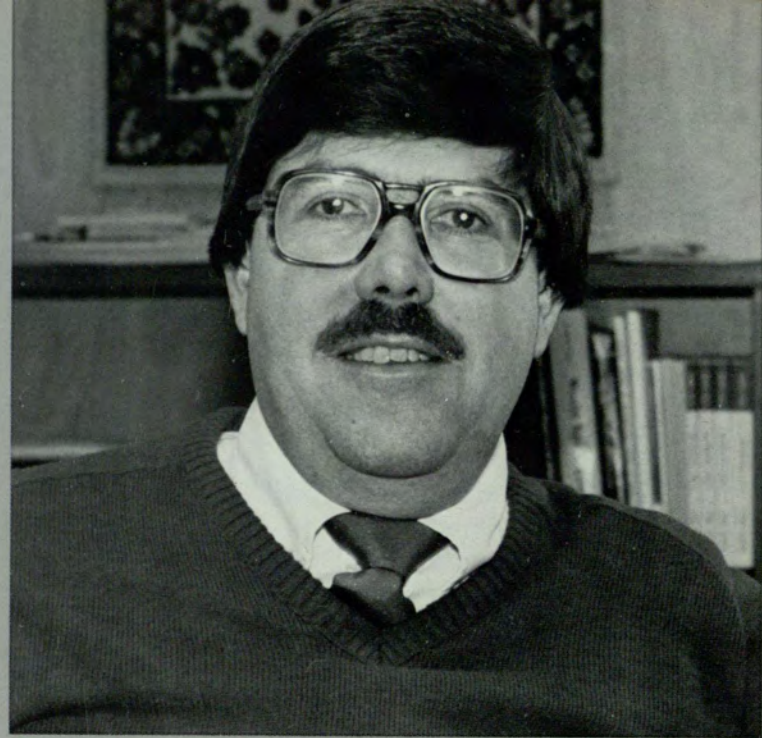

S. French

GEOLOGY

Dr. Joseph H. Hadley, Jr.
Interim Department Head

Faculty

Mr. Clayton F. Gardinier
Dr. Martin J. Gole
Dr. David E. Ogren
Dr. Robert W. Power
Dr. Charles J. Waag



D. Clark

HISTORY

Dr. Melvin W. Ecke
Department Head

Faculty

Dr. Brian Armstrong
Dr. J.O. Baylen
Dr. Timothy J. Crimmins
Dr. Gerald Davis
Dr. Ellen Evans
Dr. William Ferriss
Dr. Gary Fink
Dr. Stuart Galishoff
Dr. Neal C. Gillespie
Dr. Edwin N. Gorsuch

Dr. C.L. Grant
Dr. Frances Harrold
Dr. David Laushey
Dr. John Matthews
Dr. David J. McCreery
Dr. Merl Reed
Dr. Donald Reid
Dr. Douglas Reynolds
Dr. Cynthia Schwenk
Dr. Robert Sellen
Dr. David F. Wells
Dr. Diana Willen



D. Clark



JOURNALISM

Dr. Harold E. Davis

Department Head

Faculty

Mrs. Betsy P. Graham

Mr. George R. Greiff

Mr. Edward G. Luck

Mr. Harry C. Malone

Dr. Roy L. Moore

Mrs. Maxine A. Rock

Dr. Stuart H. Schwartz

Dr. William B. Steis

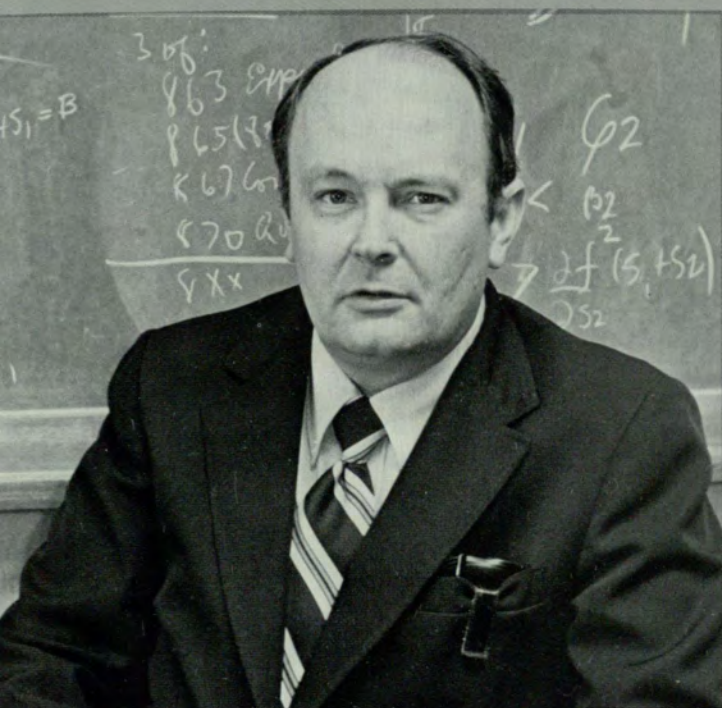

All by D. Clark

MATHEMATICS

Dr. Fred A. Massey

Department Head

Faculty

Mrs. Carol A. Armstrong

Mrs. Janice T. Astin

Dr. Jean H. Bevis

Dr. Jan List Boal

Dr. Thomas J. Brieske

Dr. George J. Davis

Mr. Elton A. Eason

Dr. Charles S. Frady

Dr. Martin D. Fraser

Dr. Frank J. Hall

Dr. Yu-Sheng Hsu

Ms. Julia P. Kennedy

Dr. William W. Leonard

Dr. Dorothy S. Rutledge

Mrs. Kate Y. Smith

Dr. William A. Smith

Mrs. Virginia Strawderman

Dr. Joseph J. Walker

Dr. Kenneth E. Whipple

Dr. Roy E. Worth



MILITARY SCIENCE

LTC. Nils P. Johannesen

Department Head

Faculty

CPT. Edward D. Dallas

MAJ. Michael A. Grady

CPT. John G. Purtymun

MAJ. Donald Trautner

MUSIC

Dr. Steven D. Winick
Department Head

Faculty

Mr. Brice Andrus
Mr. Jack Bell
Mr. Karl Bevins
Mrs. Betty Turner Boone
Mr. Paul Brittan
Mr. John Demos
Mrs. Betty Anne Diaz
Mr. Manuel Diaz
Mr. Jonathan Dlouhy
Dr. Jerry Etheridge
Dr. Donald Gingrich
Dr. John B. Haberlen
Mr. Peter Harrower
Mr. John Head
Mr. Homer Holloway
Mr. David Hudson
Mr. William Johnson
Dr. Charles Knox



S. French

| | |
|---------------------------|----------------------------|
| Dr. Rose Mary Kolpatski | Dr. N. Lee Orr |
| Miss Florence Kopleff | Mr. William Rappaport |
| Dr. J. Cary Lewis | Mr. Christopher Rex |
| Mr. David MacKenzie | Dr. Eckhart Richter |
| Mrs. Ruth Duncan McDonald | Mr. Hohn Schneider |
| Mrs. Anne McFarland | Mr. V. William Steck |
| Dr. Sally Monsour | Mr. John Sutherland |
| Mr. Michael Moore | Dr. Donald K. Taebel |
| Mr. Robert Morsch | Mr. Thomas Thoreson |
| Mr. John Naskiewicz | Mr. Steven Tischer |
| Dr. John C. Nelson | Mr. William J. Weaver, Jr. |
| Mr. Carl Nitchie | Mr. William Wilder |

PHILOSOPHY

Dr. Robert L. Arrington
Department Head

Faculty

Dr. Robert F. Almeder
Dr. Linda A. Bell
Dr. James M. Humber
Dr. C. Grant Luckhardt
Dr. Angel de L. Medina
Dr. James R. Price
Dr. Milton H. Snoeyenbos
Dr. Mark B. Woodhouse

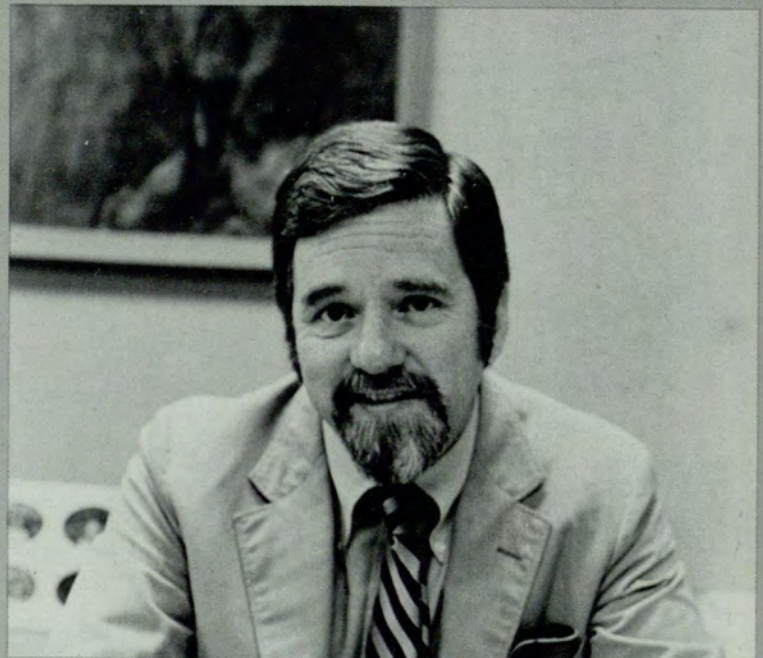

D. Clark

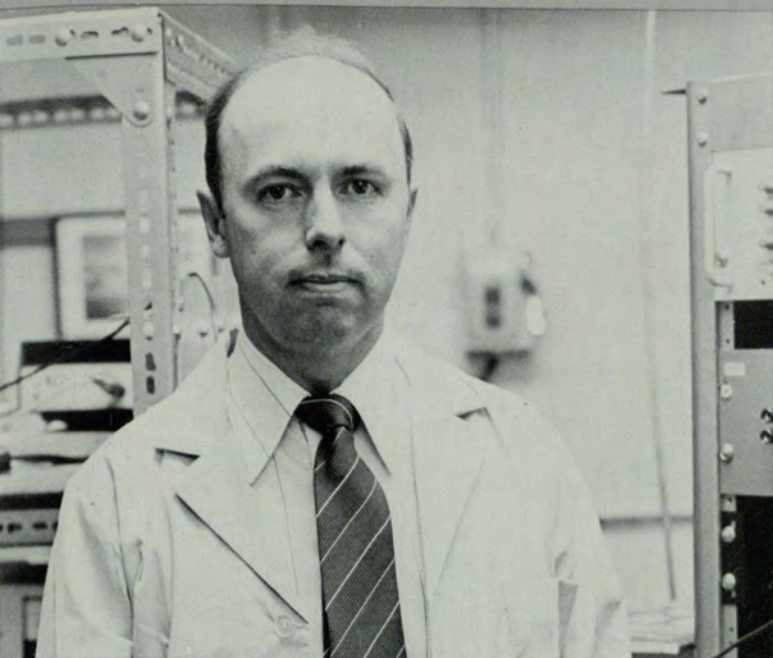

PHYSICS

Dr. Joseph H. Hadley, Jr.
Department Head

Faculty

Dr. Robert H. Hankla
Dr. Frank H. Hsu
Dr. William C. Mallard
Dr. Steven T. Manson
Dr. Harold A. McAlister
Dr. Martin R. Meder
Dr. H. Richard Miller
Dr. Carl R. Nave
Dr. William H. Nelson
Dr. Gus A. Petitt
Dr. James E. Purcell
Dr. David W. Wingert



POLITICAL SCIENCE

Dr. Donald L. Fairchild
Department Head

Faculty

Dr. F. Glenn Abney
Dr. Nack Y. An
Dr. Michael B. Binford
Dr. Phillip J. Cooper
Dr. Diane L. Fowlkes
Dr. Robert E. Johnston
Dr. Thomas P. Lauth
Dr. James D. McBrayer
Dr. Lloyd G. Nigro
Mr. Christopher J. Pollitt
Dr. Donato J. Pugliese
Dr. Charles B. Pyles
Dr. William D. Richardson
Dr. William R. Thomas



PSYCHOLOGY

Dr. Duane M. Rumbaugh
Department Head

Faculty

Dr. Lauren Adamson
Dr. Teodoro Ayllon
Dr. Roger Bakeman
Dr. Michael Berger
Dr. Donna Billingsley
Dr. Earl C. Brown
Dr. Robert C. Brown
Dr. Katherine Burge-Callaway
Dr. Pauline R. Clance
Dr. Ray A. Craddock
Dr. James M. Dabbs, Jr.
Dr. Walter F. Daves
Dr. John M. deCastro

Dr. Paul Ellen
Dr. Joen Fagan
Dr. Martha Foster
Dr. Clarence L. Holland
Dr. Gregory Jurkovic
Dr. Bernhard Kempler
Dr. Luciano L'Abate
Dr. Paul A. Mauger
Dr. Michael A. Milan
Dr. James L. Pate
Dr. Walter A. Pieper
Dr. R. Thompson Putney
Dr. W.K. Richardson
Dr. R. Barry Ruback
Dr. Irma L. Shepherd
Dr. John R. Stabler

SOCIOLOGY

Dr. Eugen Schoenfeld
Department Head

Faculty

Dr. William Amis
Dr. Jackie Boles
Dr. Phil Davis
Dr. Paula Dressel
Dr. Kirk Elifson
Dr. Robert Garren
Dr. Joe Garza
Dr. Charles Jaret
Dr. Toshi Kii
Dr. Ralph LaRossa
Dr. Bill Martin
Dr. Barbara Payne
Dr. David Petersen
Dr. Don Reitzes
Dr. Frank Whittington

SPEECH & DRAMA

Mrs. Hilda G. Dyches
Department Head

Faculty

Ms. Jimmie M. Moomaw
Dr. Lawrence Rifkind
Dr. Robert Spell

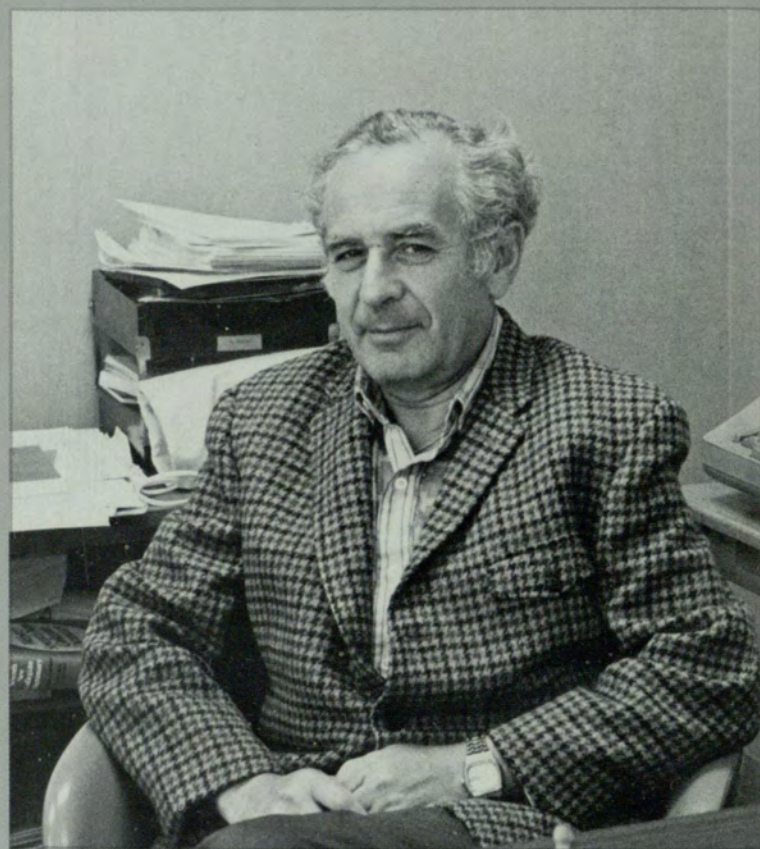



All by D. Clark

SCHOOL OF ACCOUNTANCY

Dr. Gary Luoma

Department Head

Faculty

Mr. Keith Baker

Dr. Leonard Berry

Dr. Yezdi Bhada

Dr. Kathryn Buckner

Dr. John Cook

Dr. Ray Dillon

Dr. Norman Dressel

Mr. W. Neil Gentry

Dr. Vincent Giovinazzo

Dr. Joseph Guy

Mr. T.P. Hall

Dr. W.R. Hammond

Dr. Gordon Harwood

Dr. Roger Hermanson

Dr. Michael Holland

Dr. Hugh Hughes

Dr. Fred Jacobs

Mr. Robert Nagoda

Dr. John Nash

Dr. Kermit Natho

Dr. Alfred Roberts

Dr. Martin Roberts

Dr. Elliott Slocum

Dr. H. Frank Stabler

Dr. William Talbert

Dr. Gary Winkle

ECONOMICS

Dr. Francis W. Rushing

Department Head

Faculty

Dr. Jack Blinksilver

Dr. Theodore C. Boyden

Dr. Miltiades Chacholiades

Dr. Juei M. Cheng

Mr. George Cluff

Dr. James F. Crawford

Dr. Ben F. Curry

Dr. Loraine Donaldson

Dr. Louis H. Ederington

Dr. Paul G. Farnham

Dr. John S. Henderson

Dr. Bruce E. Kaufman

Dr. John J. Klein

Dr. C. Richard Long

Dr. Jorge L. Martinez

Dr. Joseph M. Pogodzinski

Dr. Donald Ratajczak

Dr. Mark E. Shaefer

Dr. Bruce A. Seaman

Dr. David L. Sjoquist

Dr. Samuel L. Skogstad

Dr. Paula E. Stephan

Dr. Edwin F. Ulveling

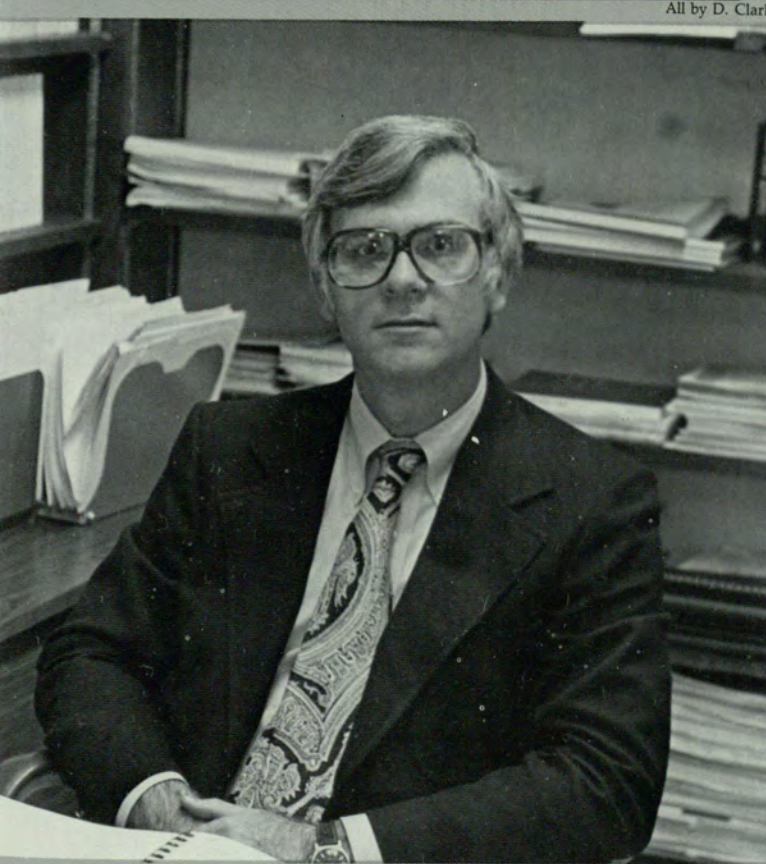

FINANCE

Dr. Victor L. Andrews

Department Head

Faculty

Dr. Gary G. Chandler

Dr. Albert H. Clark

Dr. John S. Cochran

Dr. Gerald D. Gay

Dr. Peter C. Eisemann

Dr. David C. Ewert

Dr. Bruce D. Fielitz

Mr. Richard S. Lamothe

Dr. Dileep R. Mehta

Dr. Roger A. Morin

Dr. Ernest W. Swift

Dr. Donald J. Thompson

Dr. Richard F. Wacht

Dr. Daniel L. White

Dr. Donald H. Woods



D. Clark

HEALTH ADMINISTRATION

Dr. Everett A. Johnson

Department Head

Faculty

Dr. Roland J. Knobel

Dr. Max G. Holland



C. Dahl

INFORMATION SYSTEMS

Dr. Donald R. Chand

Department Head

Faculty

Dr. James F. Brown

Dr. William W. Cotterman

Dr. Myron T. Greene

Dr. Carol Y. Hicks

Dr. Pentti A. Honkanen

Dr. Gordon C. Howell

Dr. Roger H. Lamprey

Dr. Robert N. Macdonald

Dr. Arthur J. Nevins

Dr. Morris W. Roberts

Dr. James P. Rozelle

Dr. Robert Techo

Dr. Charles M. Williams

Dr. Robert W. Zmud



D. Clark

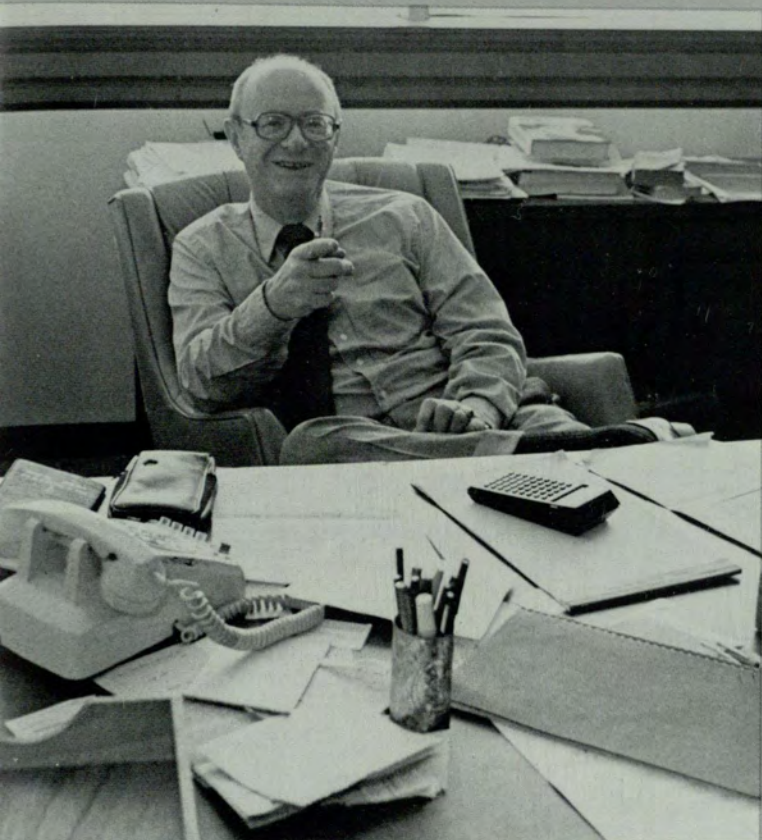

D. Clark

INTERNATIONAL BUSINESS

Dr. M.S. Hochmuth

Department Head

Faculty

Dr. Ernest Ogram, Jr.

Dr. Michael H. Bernhart

INSURANCE

Dr. John W. Hall

Department Head

Faculty

Dr. John F. Adams

Mr. Robert W. Batten

Dr. Gail M. Beckman

Dr. John E. Brown

Dr. William R. Feldhaus

Dr. Larry D. Gaunt

Dr. Nathaniel T. Henley

Dr. Dugald W. Hudson

Dr. Elton R. Lanier

Dr. Bruce A. Palmer

Mr. William H. Schmidt

Dr. Harold D. Skipper, Jr.

Dr. Fred A. Tillman

Dr. John W. Truslow, Jr.

Mr. Bernard L. Webb



S. French

MANAGEMENT

- | | |
|------------------------------|---------------------------|
| Dr. Michael H. Mescon | Dr. Richard I. Henderson |
| <i>Department Head</i> | Dr. Milton S. Hochmuth |
| Faculty | Dr. Max G. Holland |
| Dr. Costas G. Alexandrides | Dr. Michael Jay Jedel |
| Dr. Craig E. Aronoff | Dr. Donald O. Jewell |
| Dr. John C. Athanassiades | Dr. William A. Jones, Jr. |
| Dr. Michael H. Bernhart | Mr. Elliot S. Lipson |
| Dr. Warren S. Blumenfeld | Dr. James R. Miller |
| Dr. John M. Borek, Jr. | Dr. John B. Miner |
| Mr. Jeffrey S. Bracker | Mr. C.N.S. Nambudiri |
| Dr. Carl A. Bramlette | Dr. Leslie W. Rue |
| Dr. Francis J. Bridges | Dr. G. Hugh Russell |
| Dr. Charles A. Burden | Dr. William T. Rutherford |
| Dr. Thomas B. Clark | Dr. Charles E. Storrs |
| Dr. Donald P. Crane | Dr. Waino W. Suojanen |
| Mr. Joseph R. Foerst, Jr. | Dr. James C. Terrell |
| Dr. William H. Franklin, Jr. | Mr. Kenneth R. Tillery |
| Dr. Robert E. Garren | Dr. D. Ervin Williams |
| Dr. Gene K. Groff | Dr. J. Earl Williams |
| Dr. Norman R. Harbaugh | Dr. Harding B. Young |

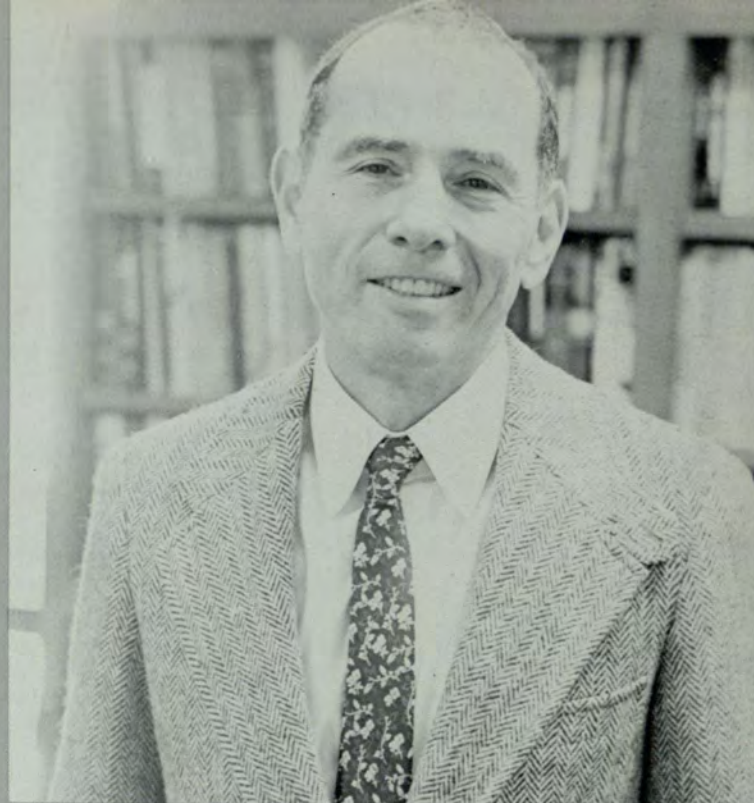

D. Clark

MARKETING

- | |
|----------------------------|
| Dr. Dan H. Robertson |
| <i>Department Head</i> |
| Faculty |
| Dr. Danny N. Bellenger |
| Dr. Kenneth L. Bernhardt |
| Dr. Jac L. Goldstucker |
| Dr. Janice G. Hanna |
| Dr. George P. Moschis |
| Dr. Terry E. Powell |
| Dr. Larry M. Robinson |
| Dr. David J. Schwartz |
| Dr. Thomas J. Stanley |
| Dr. Wilbur S. Wayman |
| Dr. Nicholas C. Williamson |
| Dr. John S. Wright |



C. Dahl



S. French

QUANTITATIVE METHODS

Mr. Dennis E. Grawoig
Department Head

Faculty

Dr. Sandra F. Beldt
Dr. Marvin H. Berhold
Dr. Harvey J. Brightman
Dr. Geoffrey Churchill
Dr. John Y. Coffman III
Dr. Wayne W. Daniel
Dr. Kamal M. El Sheshai
Dr. Merwyn L. Elliott
Dr. Robert H. Elrod
Dr. Bikramjit S. Garcha

Dr. Sidney E. Harris
Dr. Charles L. Hubbard
Dr. Ann J. Hughes
Dr. Deena D. Kushner
Dr. Kyungsu A. Rhee
Mrs. Pickett H. Riggs
Dr. Howard C. Schneider
Dr. Brian M. Schott
Dr. Robald E. Shiffler
Dr. William J. Thompson
Dr. Jeffrey H. Tucker
Dr. Thomas H. Whalen
Dr. Robert O. Wilson



D. Clark

REAL ESTATE & URBAN AFFAIRS

Dr. Joseph S. Rabianski
Department Head

Faculty

Mr. Neil G. Carn
Dr. James R. Cooper
Mr. Richard M. Forbes
Mr. Dudley S. Hinds
Dr. Elbert W. Hubbard
Dr. William E. Legg
Dr. James D. Vernor

COUNSELING AND PSYCHOLOGICAL SERVICES

Dr. Richard J. Riordan
Department Head

Faculty

Dr. Grady L. Anderson
Dr. Gary Arthur
Ms. Carol Beavers
Ms. Aimee Brazeman
Dr. John D. Blakeman
Dr. Clifford Carter
Dr. William J. Donaldson, Jr.
Dr. Janet B. Franzoni
Dr. Chester W. Harris
Dr. R. Wayne Jones
Dr. Susan E. Katrin
Dr. Roy M. Kern
Dr. Kenneth B. Matheny
Dr. John W. McDavid
Dr. Richard C. Rank
Dr. Perry J. Sisson
Dr. Richard M. Smith

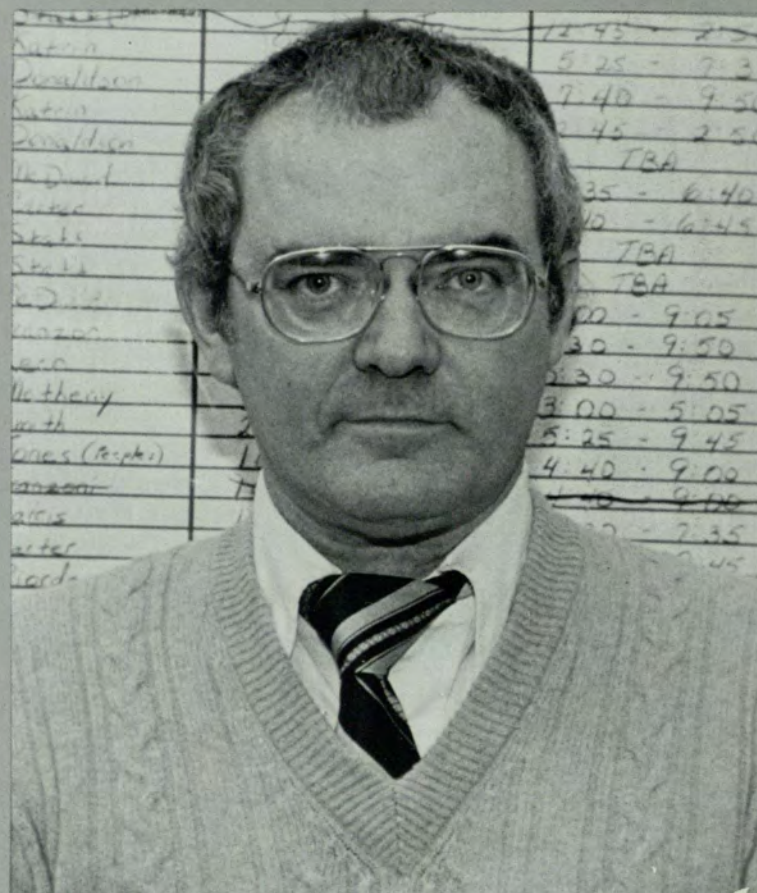

S. French

Education

CURRICULUM AND INSTRUCTION

| | |
|-------------------------|-----------------------|
| Dr. Hiram Johnston | Dr. Dorothy Huenecke |
| <i>Department Head</i> | Dr. Elizabeth Jenkins |
| Faculty | Dr. Rosalie Jensen |
| Dr. Beverly Armento | Dr. Clifford Johnson |
| Dr. Francis Atkinson | Dr. Edward Lucy |
| Dr. Buckley Barnes | Dr. Jack Megenity |
| Dr. Charles Billiard | Dr. Rosalind Miller |
| Dr. Ted Colton | Dr. Ashley Morgan |
| Dr. Charles Crosthwait | Dr. David O'Neil |
| Dr. John Diehl | Dr. Larry Parker |
| Dr. Jack Downes | Dr. Lucretia Payton |
| Dr. Ramona Frasher | Dr. Robert Probst |
| Dr. Louis Gardner | Dr. Christopher Ramig |
| Dr. Mildred Graham | Dr. Karen Schultz |
| Dr. Shirley Haley-James | Dr. Mary Scott |
| Dr. MaryAnne Hall | Dr. Sidney Smith |
| Dr. Jack Hassard | Dr. Allan Spanjer |
| Dr. Alan Hoffman | |



D. Clark



All by D. Clark

EARLY CHILDHOOD EDUCATION

Dr. Martha S. Abbott

Department Head

Faculty

Dr. Gwen M. Bate

Dr. Robert L. Blaney

Dr. Carol R. Foster

Dr. Brenda M. Galina

Dr. Robert C. Granger

Ms. Margaret Harrington

Dr. Walter L. Hodges

Ms. Nancy Hoffman

Dr. Ruth K. Hough

Dr. Barry L. Klein

Dr. Marilyn Mathews

Ms. Mary Lou McCloskey

Dr. Joanne R. Nurss

Dr. Lorene C. Quay

Ms. Laurene Smith

Dr. Joseph H. Stevens

Dr. Gary L. Weld

Dr. James C. Young



EDUCATIONAL ADMINISTRATION

Dr. J. Everette DeVaughn

Department Head

Faculty

Dr. Richard H. Barbe

Dr. Charles L. Fallis

Dr. James M. Frasher

Dr. John T. Greer

Dr. James H. Maxey

Dr. Charles J. Mendoza

Dr. Paul A. Montello

Dr. David I. Richardson

Dr. Charlotte L. Robinson

Dr. John J. Sullivan

EDUCATIONAL FOUNDATIONS

Dr. Wayne J. Urban
Department Head

Faculty

Dr. H. Parker Blount
Dr. Wiley S. Bolden
Dr. Kathleen Burk
Dr. Ruby J. Cooley
Dr. William L. Curlette
Dr. Samuel M. Deitz
Dr. Edgar B. Gumbert
Dr. Asa G. Hilliard
Dr. Thomas G. Holzman
Dr. Russell W. Irvine
Dr. Benjamin H. Layne
Dr. John H. Neel
Dr. George E. Overholt
Dr. R. Robert Rentz
Dr. William M. Stallings
Dr. Douglas J. Stanwyck
Dr. Vernon W. Stone
Dr. Julie Stulac
Dr. Charles E. Thompson
Dr. Dennis N. Thompson



All by D. Clark

HEALTH, PHYSICAL EDUCATION, RECREATION AND DANCE

Dr. Joe D. Willis
Department Head

Faculty

Dr. G. Rankin Cooter
Dr. Charles M. Exley
Dr. Thomas J. Gleaton
Ms. Jane Hart
Dr. Margaret A. Jones
Dr. George O. McCalep
Ms. Katie Schane
Dr. Richard Wehr

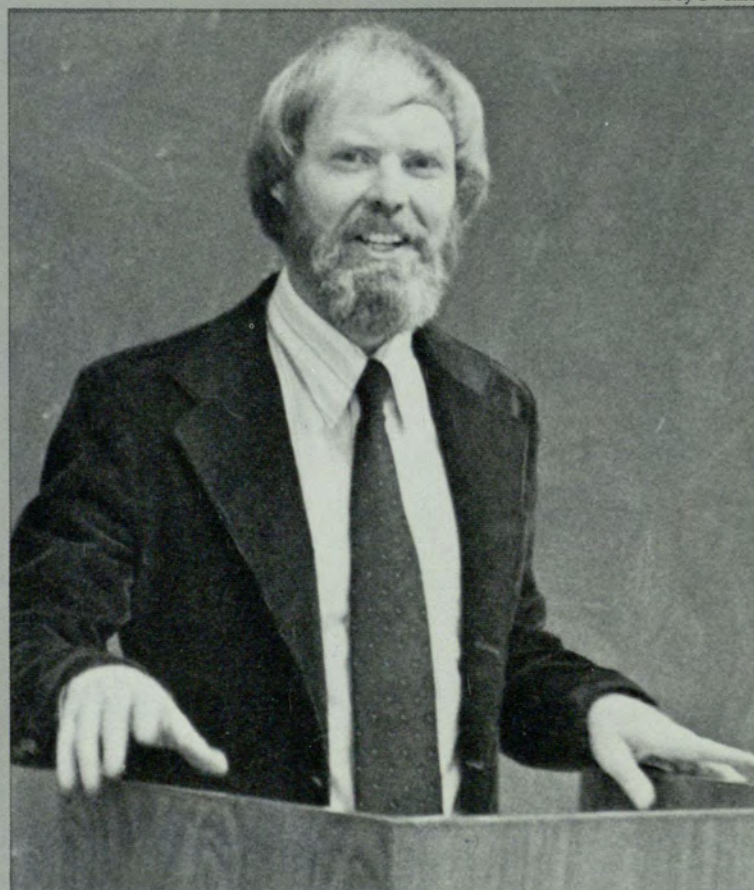

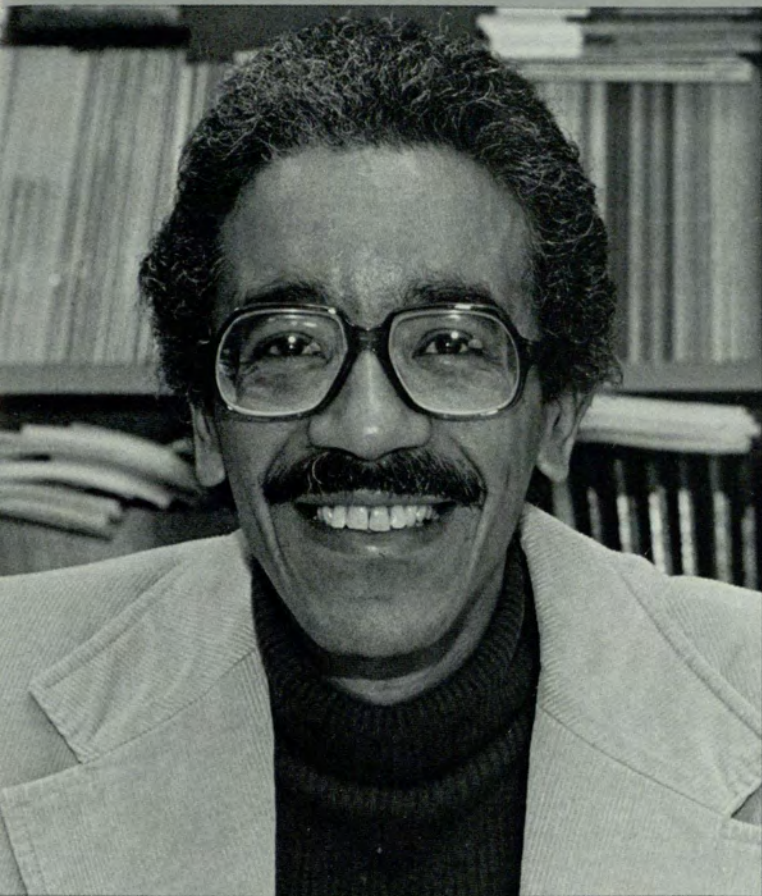

S. French

SPECIAL EDUCATION

Dr. Oliver L. Hurley

Department Head

Faculty

Dr. Paul A. Alberto

Dr. Nicholas R. Castricone

Dr. Ronald P. Colarusso

Dr. Leonard T. Curtis

Dr. Harry L. Dangel

Dr. E. Eugene Ensminger

Dr. Judith A. Erickson

Mrs. Parthenia H. Franks

Dr. Joseph E. Hartung

Dr. Linda W. Hawthorne

Dr. Melvin E. Kaufman

Dr. Leonard J. Lucito

Dr. Wayne L. Sengstock

Dr. Forrest G. Umberger

Dr. Glenn A. Vergason

Dr. Joseph J. Walker

Dr. Deborah S. Wallace

Dr. Kenneth E. Wyatt



D. Clark

VOCATIONAL AND CAREER DEVELOPMENT

Dr. Harmon Fowler

Department Head

Faculty

Mrs. Nancy Bailey

Dr. Charles Boardman

Dr. Lejeune Bradley

Mr. John Collum

Mrs. Ruth Gibson

Dr. Fred Otte

Dr. John Preston

Dr. Alberta Robertson

Dr. Patsy Smith

Dr. Gail Trapnell

Dr. Jean Voyles

Dr. Barbara Wilkie

Mrs. Mei Ying Wu

AVIATION ADMINISTRATION

Mr. William A. Beckwith
Director



COMMERCIAL MUSIC/RECORDING

Mr. Carter D. Thomas
Director
Faculty
Mr. Geoffrey A. Parker



General Studies



HOTEL, RESTAURANT AND TRAVEL ADMINISTRATION

Ms. Patti J. Shock

Director

Faculty

Mr. William E. Kent, III

Mr. Dennis H. Pitters



All by S. Tilghman

LABOR STUDIES

Dr. Morris L. Fried

Director

Faculty

Mr. Edward M. Buckner



ENGLISH AS A SECOND LANGUAGE

Mrs. Garland H. Davies

Director

Faculty

Ms. Phyllis A. Abdelal

Ms. Becky S. Bodnar

Ms. Clay Fulghum

Mr. George Kelly

Mr. H. Clinton Wright

Urban Life

COMMUNICATIONS

Dr. Kay Beck
Coordinator



COMMUNITY DEVELOPMENT

Dr. Howard Openshaw
Acting Coordinator



CRIMINAL JUSTICE

Dr. Allen Ault
Coordinator



HUMAN RESOURCES

Dr. Barbara Ray
Coordinator





SOCIAL WORK

Mr. LaMarr Howard
Coordinator

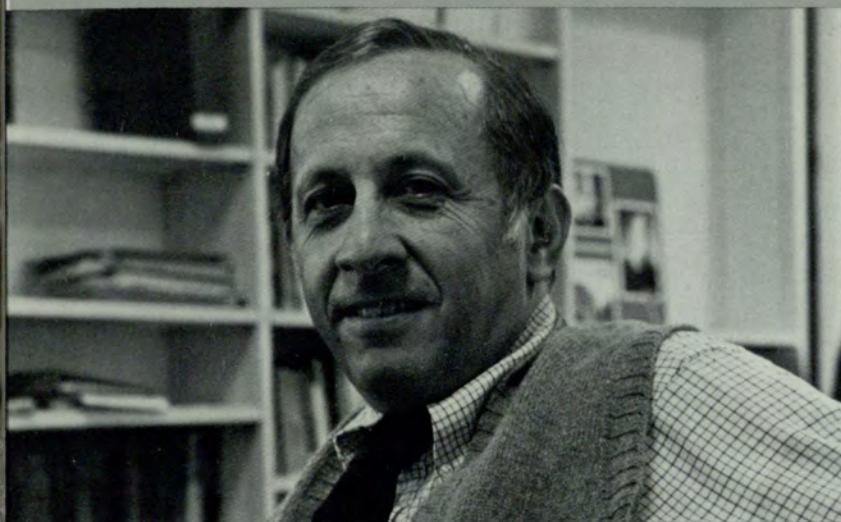

URBAN GOVERNMENT AND ADMINISTRATION

Dr. Paul Hirsch
Coordinator



URBAN RESEARCH

Dr. John Hutcheson
Director

Faculty

Dr. Narviar Barker
Mr. Robert Croom
Dr. C.T. Cummings, Jr.
Dr. Ann Delatte
Mr. John Granfield
Dr. Robert Heighton
Dr. James Maddex
Dr. Hal S. Maggied
Ms. Lynne McLeod
Mr. Steve Sampson
Ms. Mindy Wertheimer

All by D. Clark



URBAN STUDIES

Dr. Harvey Newman
Coordinator

Division of Developmental Studies

DEVELOPMENTAL STUDIES

Dr. Joan M. Elifson

Director

Faculty

Dr. Rona Flippo

Mr. Phil Gillis

Dr. Belita Gordon

Mr. John Gordon

Mr. Eugene Lomax

Ms. Carol Lowthian

Ms. Deborah Najee-ullah

Ms. Linda Pounds

Dr. Brenda Smith

Dr. Katharine Stone

SPECIAL SERVICES

Dr. Joy Bailey

Director

Faculty

Ms. Shirley Arnold

Mr. William Mitchell

Ms. Jeneane Tune



D. Clark

Institute of Governmental Administration

Dr. William A. Jones, Jr.

Director

Faculty

Dr. Donald P. Crane

Dr. Paul Farnham

Dr. Thomas P. Lauth

Dr. Lloyd Nigro

Dr. Howard C. Schneider

Mr. Willie G. Smith



S. Tilghman

Alumni Distinguished Professors



Dr. David E. Martin
Allied Health Sciences

Dr. Warren S. Blumenfeld
Business

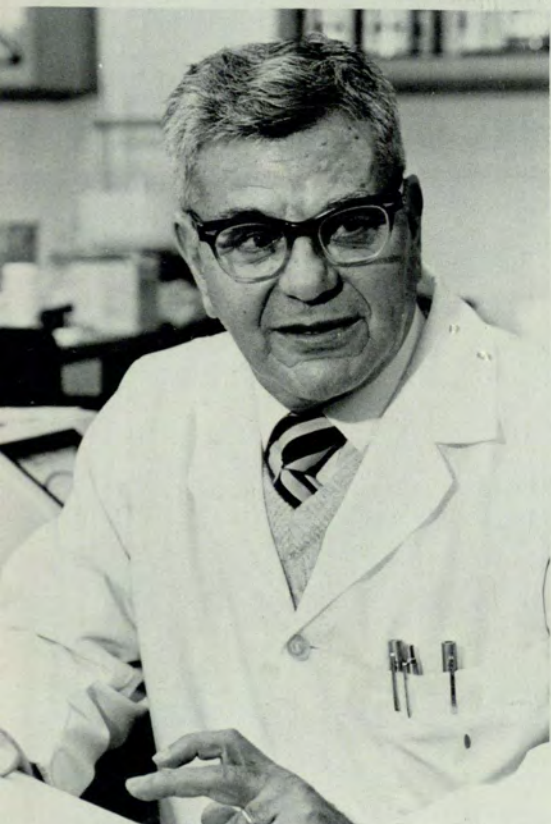

Dr. Adly N. Ibrabim
Arts & Sciences



Dr. Joanne R. Nurss
Education



Mr. G. Lamarr Howard
Urban Life

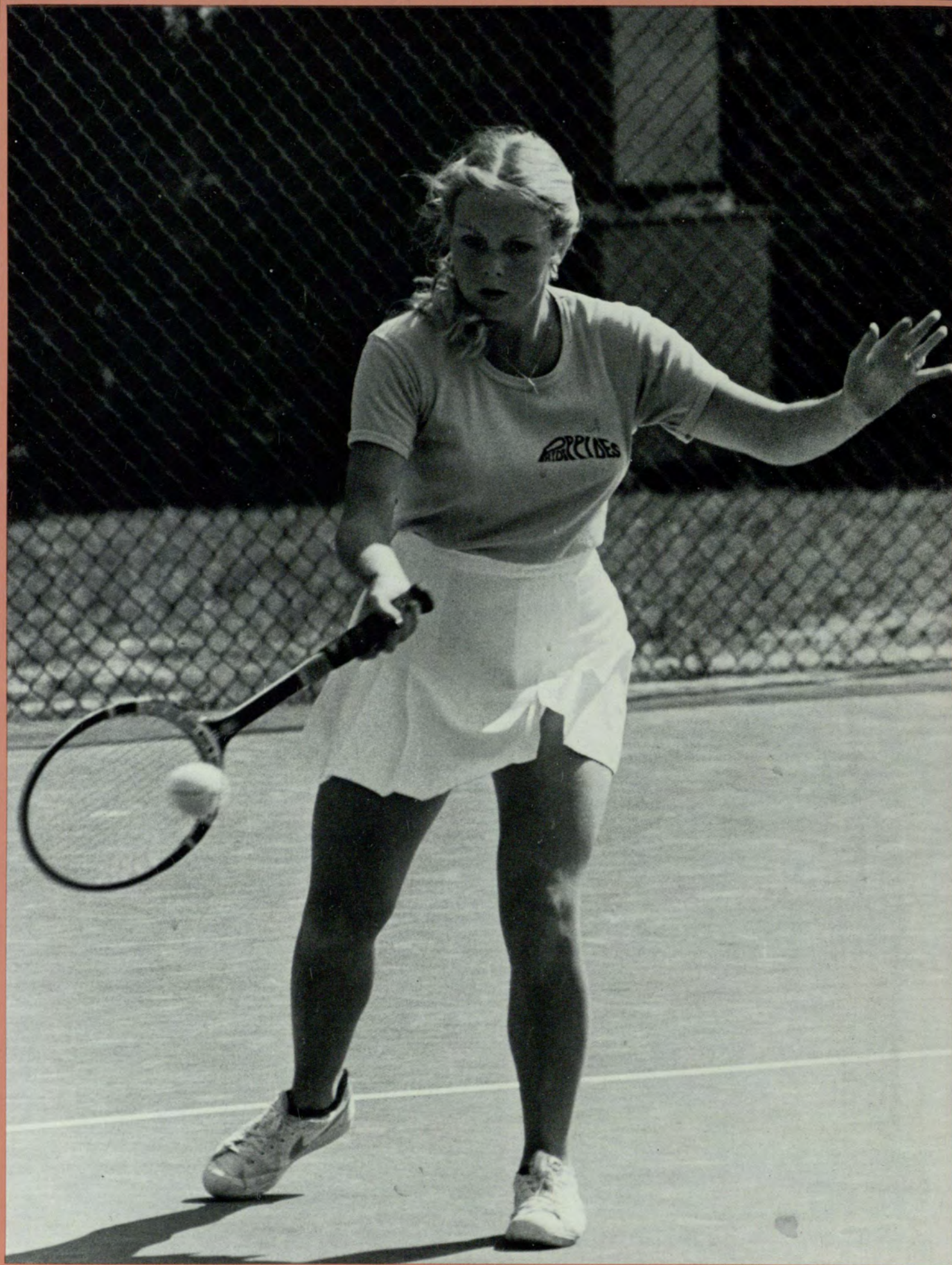

S. Tilghman

SPORTS

"Human potential is only limited by the limits one places on themselves."

Curtis Baker



B. Silles



S. Tilghman



S. Tilghman

In addition to classes, Georgia State University offers many chances for students to participate in sports activities. Extramurals and intramurals are open to all Georgia State students. Recreation services are open to all GSU students, faculty and staff.

Intramural sports involve competition between organizations on campus. Activities include coed-softball, flag-football, volleyball, basketball and indoor soccer. Most games are played at the Panthersville Athletic Field or the GSU gym. Winter quarter, a ping-pong tournament was held in the Student Center game room.

Extramural sports involve activities between GSU teams and teams from other colleges and universities.

One of the most active GSU teams is the ice hockey team. They play at the Iceland rink in Marietta.

Men's and women's bowling clubs are also active at Georgia State University.

Recreation services provided by Georgia State University include swimming, canoeing, snow skiing and Touch the Earth.

A student will enjoy Georgia State University more if he takes full advantage of the many sports activities available to him.

Georgia State is not limited to the concrete campus that is six city blocks of downtown Atlanta. There are also the Indian Creek Lodge Recreation Complex and the Panthersville Athletic Fields. The pool complex, adjacent to the P.E. building, contains a diving well and a six-lane pool.

Athletic services are provided free-of-charge, and they offer many opportunities to meet people and make friends.

So come on — try it!

COME ON — TRY IT!



S. Tilghman

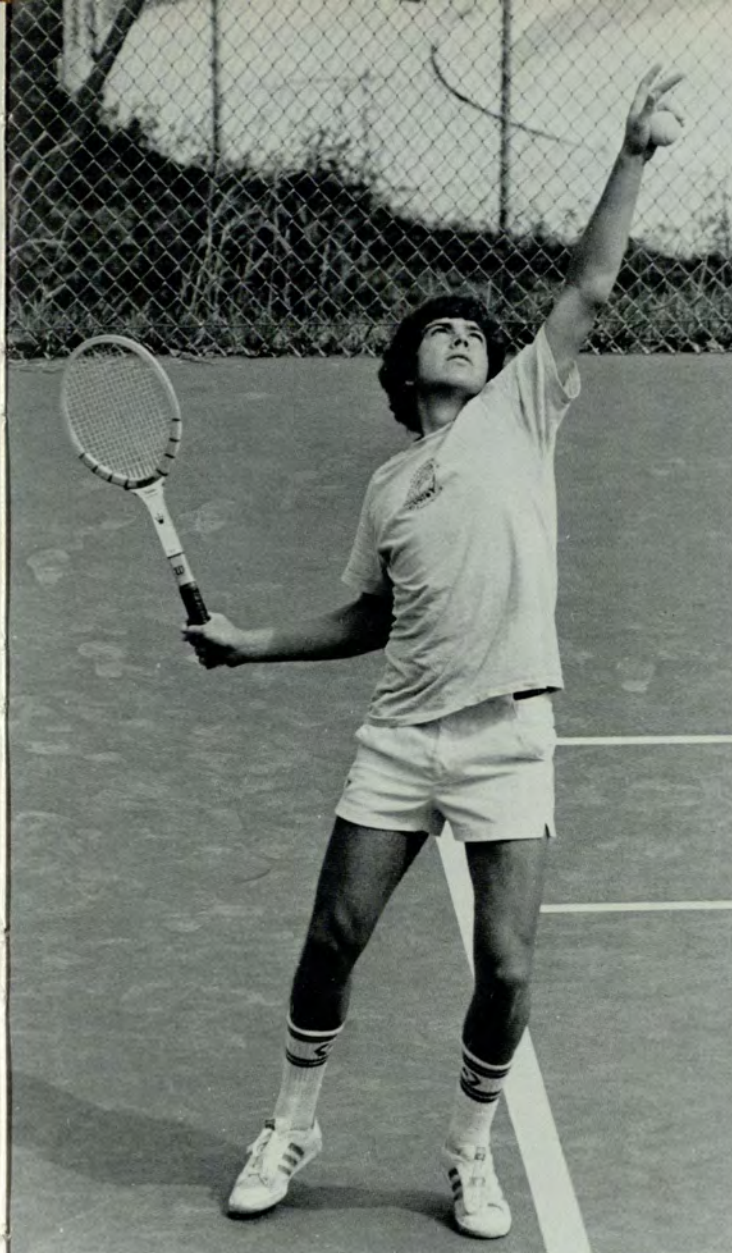

All by S. Tilghman

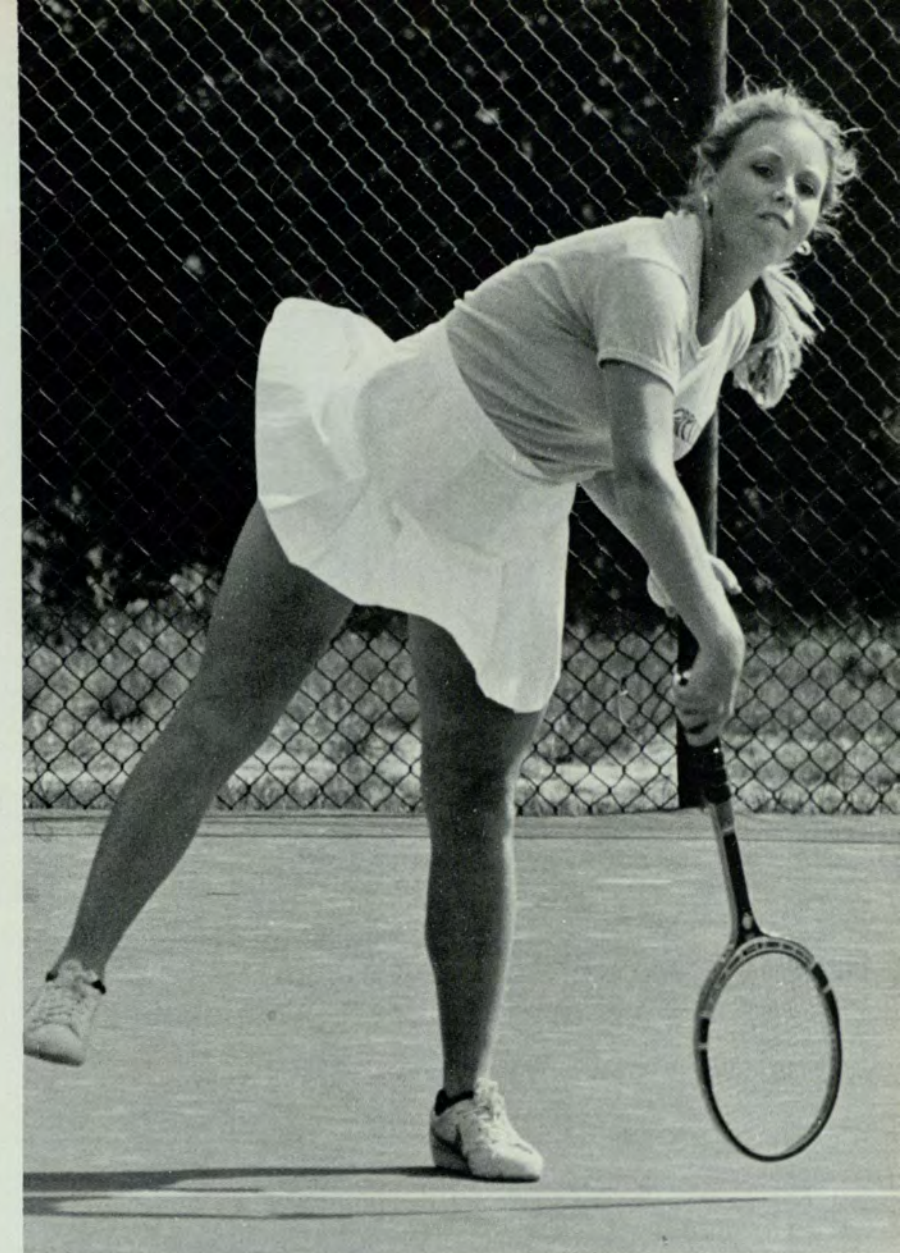

W. Wright



M. Havird





SOFTBALL



Coach Jim Robinson led the softball team through a 15-22 season. Although the season was a losing one, the team had landslide wins over Columbus College 28-0 and 15-4. Other big wins were over Valdosta State 15-4 and North Georgia 16-7. Key wins included Georgia Southwestern, Auburn, and a triple win over Georgia Tech. The team captured fourth place in the GAIW Tournament.

Cathy Crumley returns the ball.

Donna Rogers rounding third base.

1980 softball team: Pam Fox, Martha Johnson, Teresa Dalton, Donna Rogers, Pat Dziejowski, Cathy Crumley, Marianne Conley, Diana Russell, Jan Sailors, Sherry Stinchcomb, Pam Kearney, and Terri McCorkle.



All by S. Tilghman

BASEBALL

It was an amazing year for the Georgia State baseball team, with the squad turning in Coach Jack Humphrey's season goal of 30 wins while losing 24 in only the second year for the team. The season was capped off with a third place finish in the Sun Belt Conference Tournament at Mobile, Alabama, in which GSU put five team members on the twelve-member All-Conference Team: pitcher Robbie Waits, catcher Kelly Eslinger, second baseman Tim Chastain, outfielder Russ Eagle and freshman designated hitter Brent McGuire.

Outfielder Russ Eagle was drafted by the Atlanta Braves' farm system after the tournament and participated in the rookie camp during the summer.

The spring schedule kicked off on a strange note when GSU traveled to the University of Georgia in late February and played during a light snow. GSU ended up losing the game, 14-6, the only time during the season that the Panthers showed a losing slate.

GSU could not beat Georgia later in the season when they traveled to Panthersville, but did manage to beat Georgia Tech on a windy day, 16-12.



All by S. Tilghman

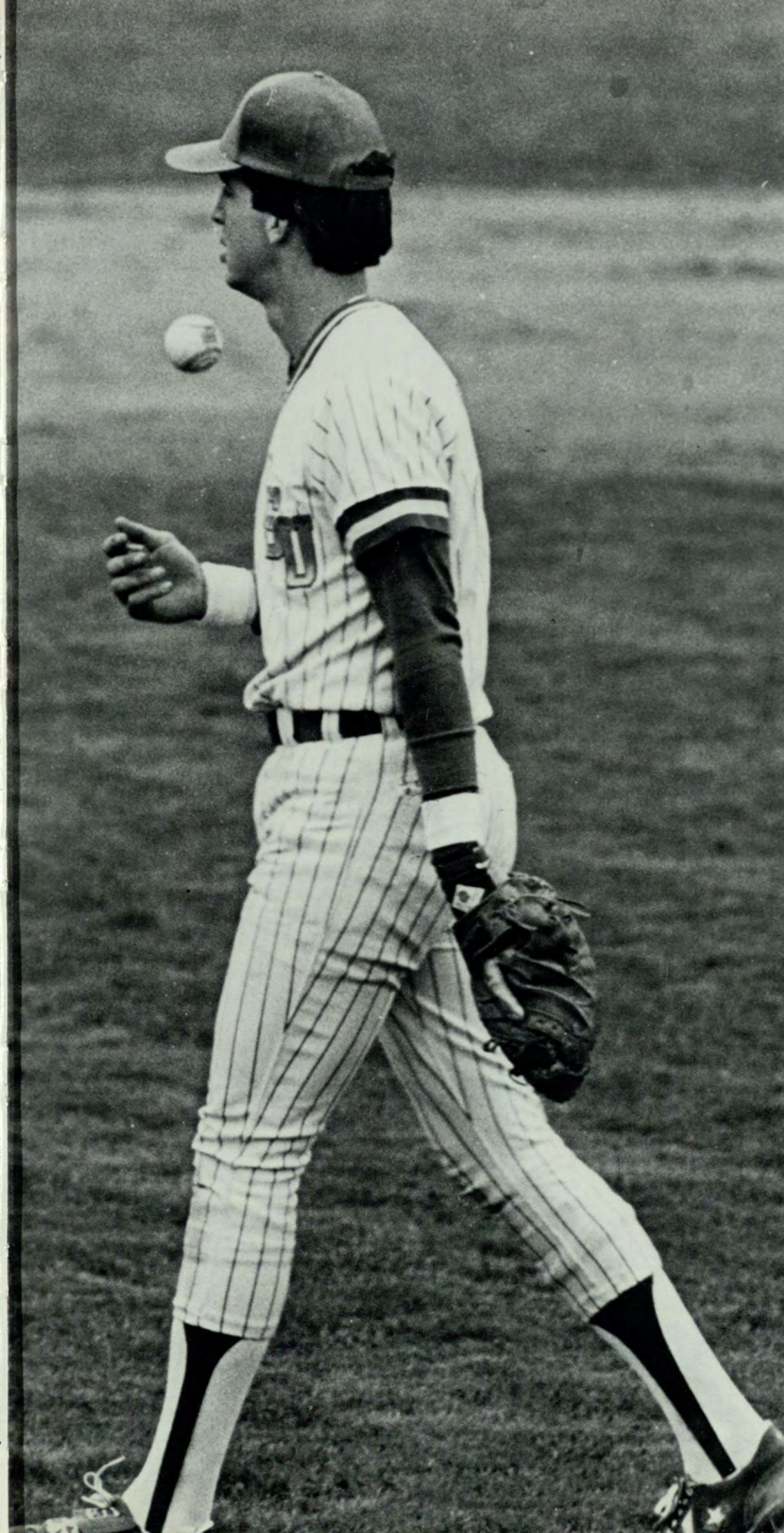

1980 GSU baseball team: Brent McGuire, Tim Chastain, Tom Jones, Russell Eagle, Derek Bowles, Don Sanford, Jim Fowlkes, Jim Hutcheson, Rick Lewis, Greg Cagle, Kelly Eslinger, John Clement, Pat Murrany, Carl Buchanan, Brian Hannon, Paul Orr, Robbie Waits, Chuck Matthews, Jack Hudson, Alan Warnack, and Head Coach Jack Humphrey.

Second baseman Tim Chastain during a game.

Carl "Zeke" Buchanan catches the ball just as Birmingham's player is called safe.

Carl Buchanan returns to the dugout.

Coach Jack Humphrey, pitcher Mike Carroll, and catcher Kelly Eslinger discuss a play.

Jim Fowlkes swinging while second baseman Tim Chastain looks on.

GSU designated hitter Brent McGuire.

Centerfielder Jim Fowlkes returning the ball to the plate.

Shortstop Don Stanford and third baseman Tom Jones on the field.

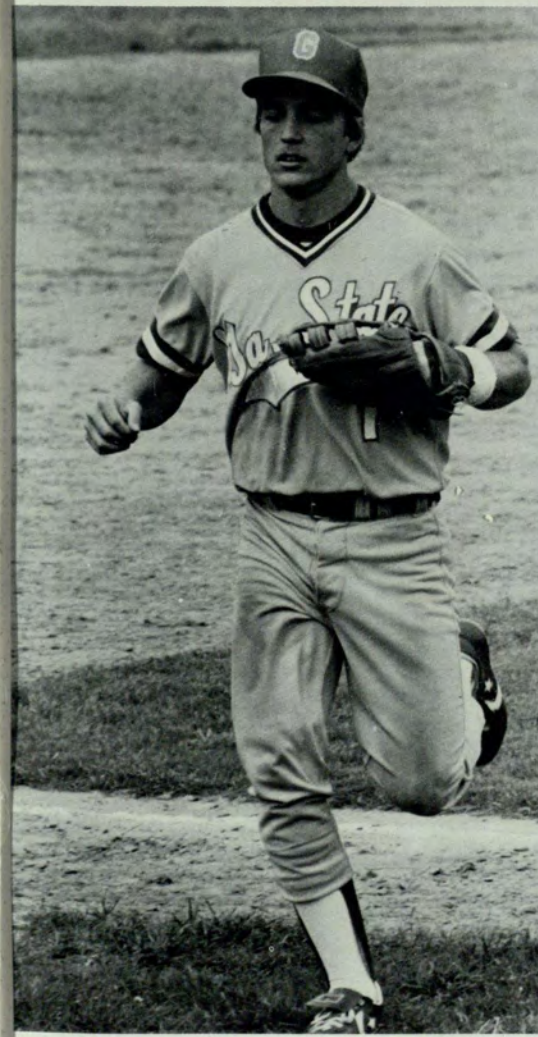

WOMEN'S TENNIS

The Georgia State Women's Tennis team coached by J. Michael Ash, had one of their most outstanding teams this year. The team had a five game winning streak going this season with wins against Wesleyan, Brenau, Hope, Georgia Tech, and Mercer-Macon. This streak was broken only four times with GSU repeatedly coming back to win a total of 13 games this year. Our women recorded four perfect matches along with five 8-1 victories. The team was defeated by Georgia Southern 1-8, Alabama 0-9, Georgia 0-9 and 1-8, with narrow losses to Mercer-Macon 4-5, and University of Alabama-Birmingham by the same score.

Laura Quinvalan scores a point against her opponent.

Tori Dross rushes to the net to return the ball.

1980 Women's Tennis Team: Tori Dross, Laura Quinvalan, Carrie Rosenblatt, Marian Bridgman, Janet Larson, Robin Daniels, and Coach J. Michael Ash.

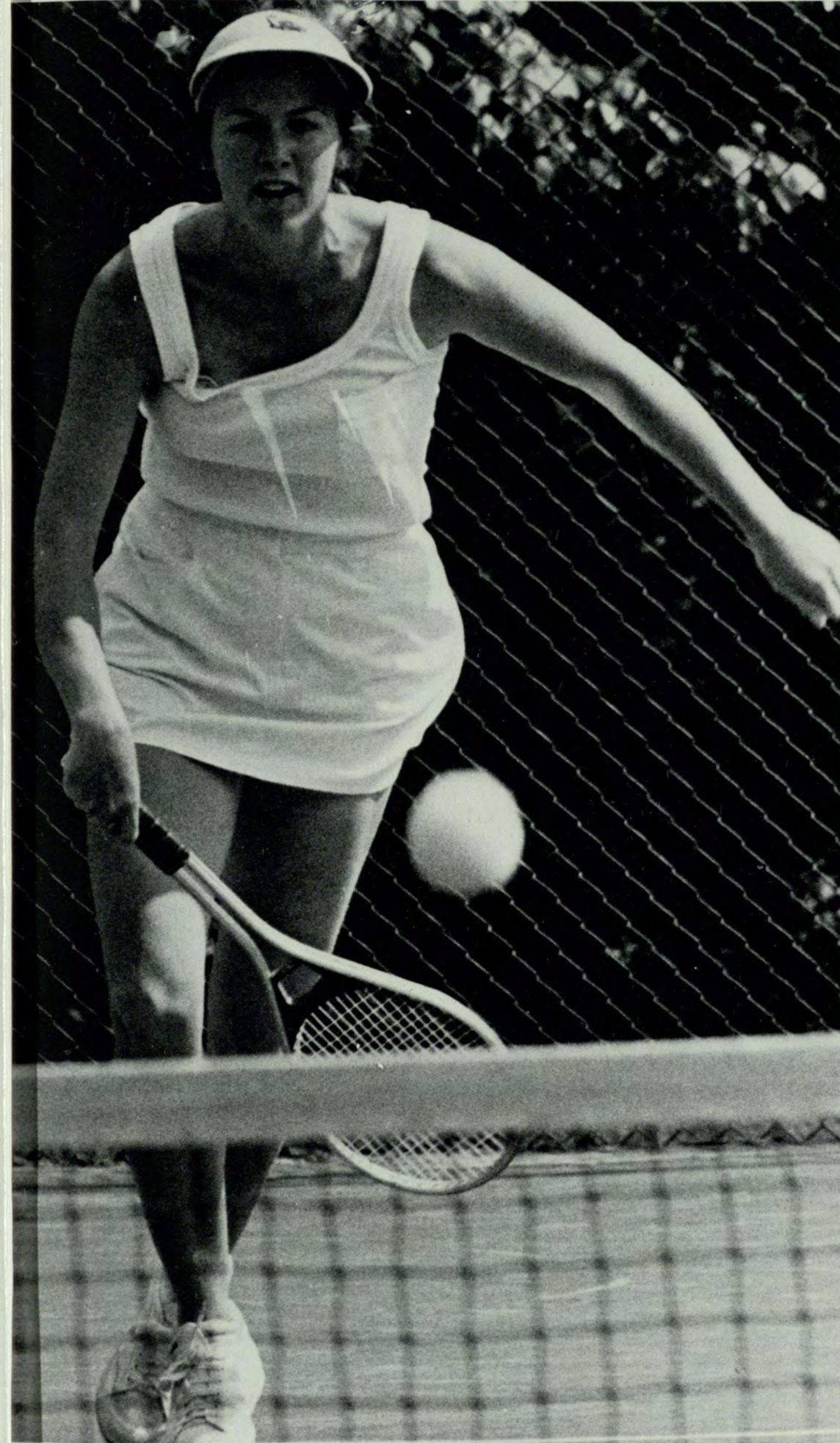
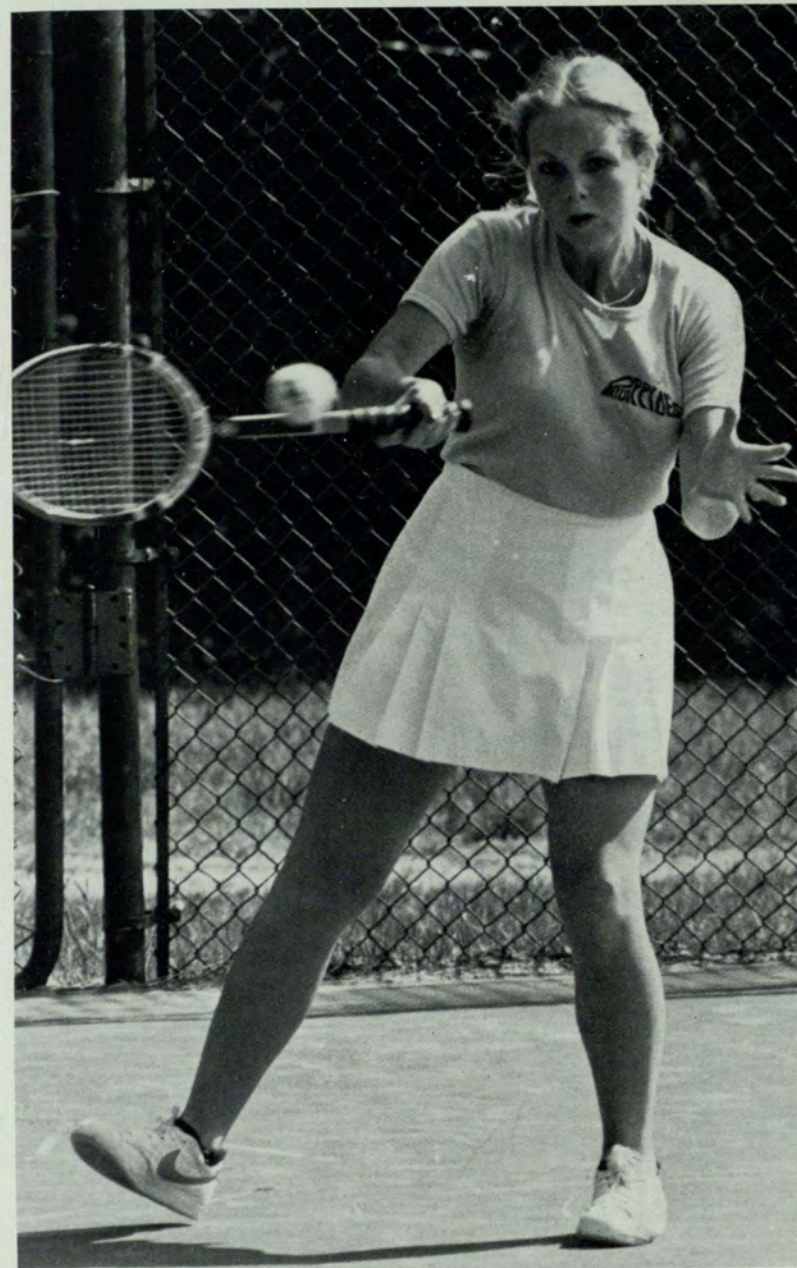

All by S. Tilghman





The Georgia State men's tennis team has an improved record this year with a 16-8 finishing score for the year. The team has more than tripled the number of wins over the 1979 mark. The GSU tennis team won the Mercer Invitational Tennis Classic and swatted their way to second place in the Sunbelt Conference Tennis Championship held in Tampa, Florida. Tom Lindberg defeated UNCC's Rick Mendell 6-0, 6-0 to take the conference number two singles slot and the doubles team of Lindberg and Brett Harte also finished second.

1980 Men's Tennis Team: Dave Ables, Brett Harte, Biff Lloyd, Coach Francis Bridges, Tom Lindberg, Steve Hanke, John Brock, Randy Spyke, and Mike Shannon.

Dave Ables after a match.

Mike Shannon coming off the court.

Steve Hanke working on his form.

Brett Harte catches a hard one.

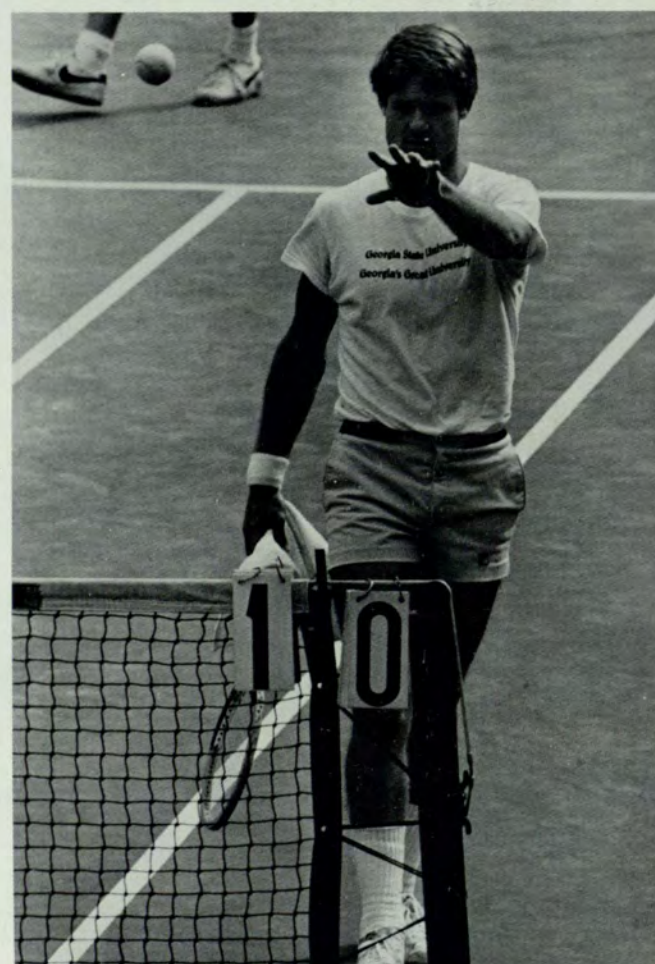

MEN'S TENNIS

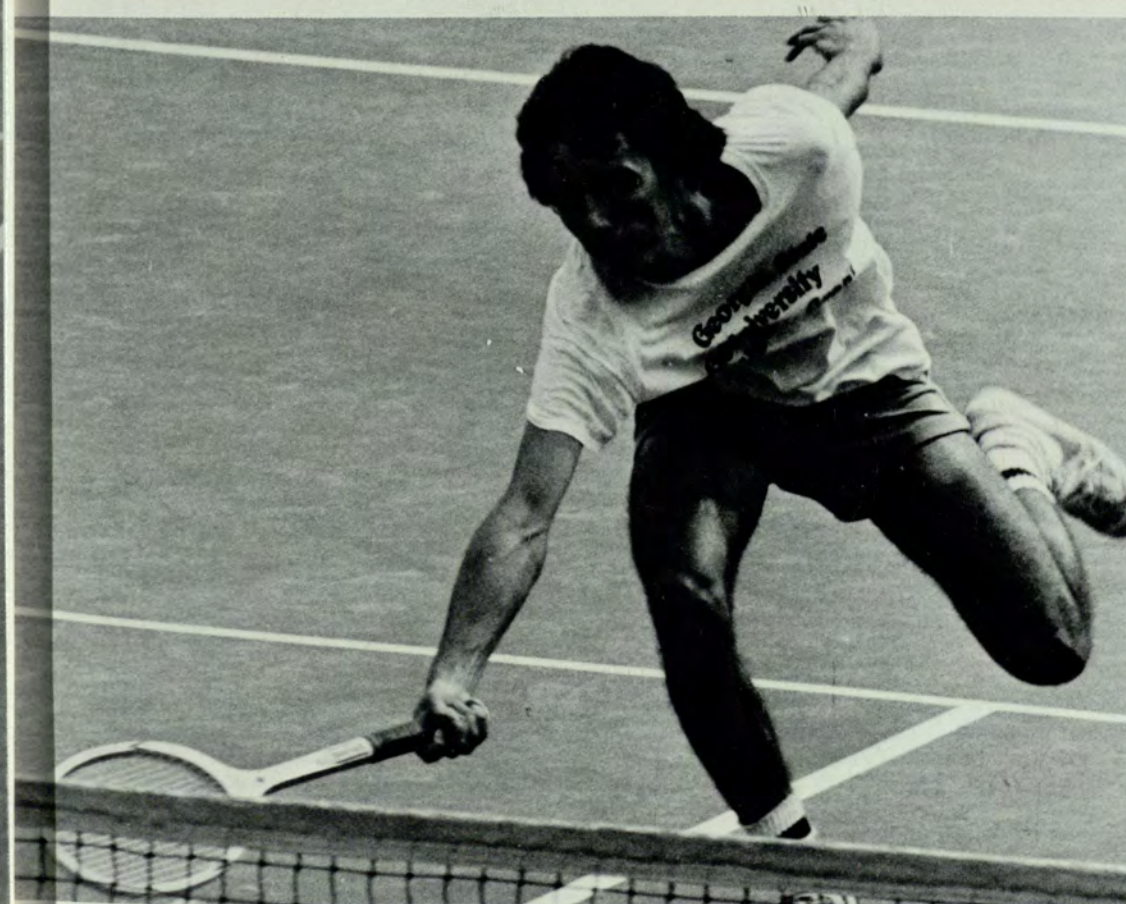

All by S. Tilghman

GOLF

Georgia State University's Golf team did not have a winning season this year, but they showed plenty of determination and will to win. The season is full of tournaments, all of which are out of town. This past year the team placed 12th of 13 teams in the Augusta College Invitational, 6th of 9 in the Carson-Newman Inv., and last in both the Prudential Inv. and the Sun Belt Tournament.

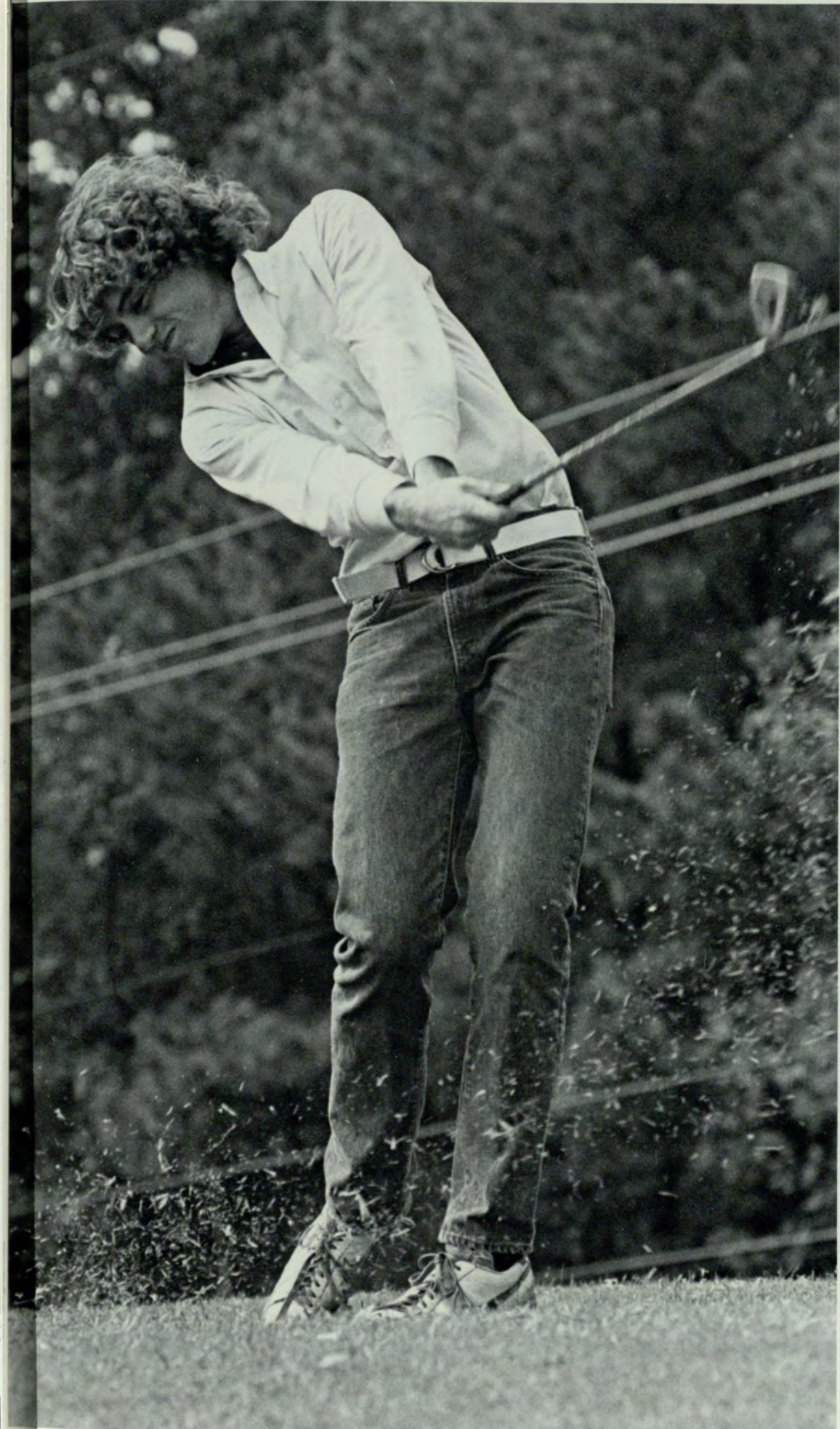

All by S. Tilghman



WOMEN'S CROSS COUNTRY

This year the women's cross country team had the best season of any cross country team in past years. The team finished 6-0 in dual meets and either first or second in all meets in which they participated.

The women finished sixth in the Southeast Regional tournament, first in the West Georgia tournament, and second in the State Intercollegiate tournament. The team's top runner was Michael Tremblay. The team averaged 46 seconds per person better this year than last year.

GSU runner working out.

Runner during practice.

GSU runners practice for a meet.



All by S. Tilghman

MEN'S CROSS COUNTRY

The men's cross country record of 6-3 in dual meets was a complete surprise to everyone — one of the best seasons in years. The team was undergoing a rebuilding period when the surprise came about. Two freshmen, Todd Eldredge and Ronny Brown, and 25-year-old ex-marine Pat Newberry from DeKalb, were the top three runners of the season. The team operated with a minimum of five runners. They placed third in the Georgia Intercollegiate Championship and third in the Sun Belt Conference as well. Pat Newberry finished eleventh in the tournament and Todd Eldredge finished 16th overall.

Runners rush to cross the finish line.

Cross Country runner gets a tough workout.

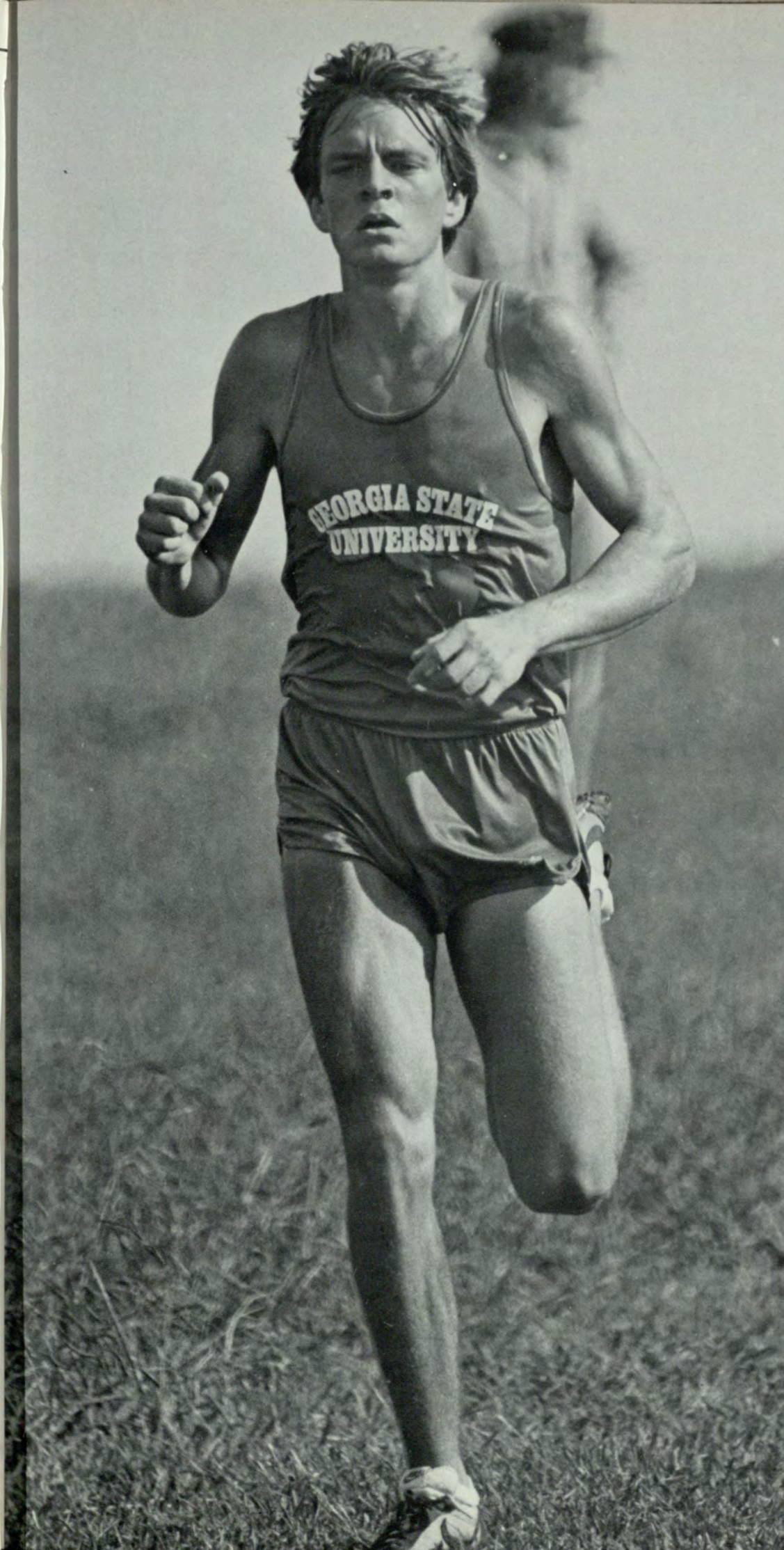

All by S. Tilghman



SOCCKER

The GSU soccer team placed second in the fifth annual soccer tournament by beating South Alabama 3-1 in the first round, Jacksonville 4-0 in the second round, and losing 2-1 to champion South Florida. GSU has several key players who have largely contributed to the team's overall success: Ty Martin with 17

GSU retrieves the ball.

Player wipes out trying to get the ball.

GSU's Ty Martin shields ball from opponent.

goals, two assists, and 19 points; Danny Clavijo with eight goals, six assists, and 14 points; Ross Messer with seven goals, five assists, and 12 points; and Charlie Morgan with five goals, five assists, and 10 points. GSU's outstanding goalie, Jeff Leach, had a fine season, in 19 games and 1580 minutes of play, he attempted 28 goals and averaged 1.5. The teams overall record of 15-6 shows what an outstanding season that the team has had.

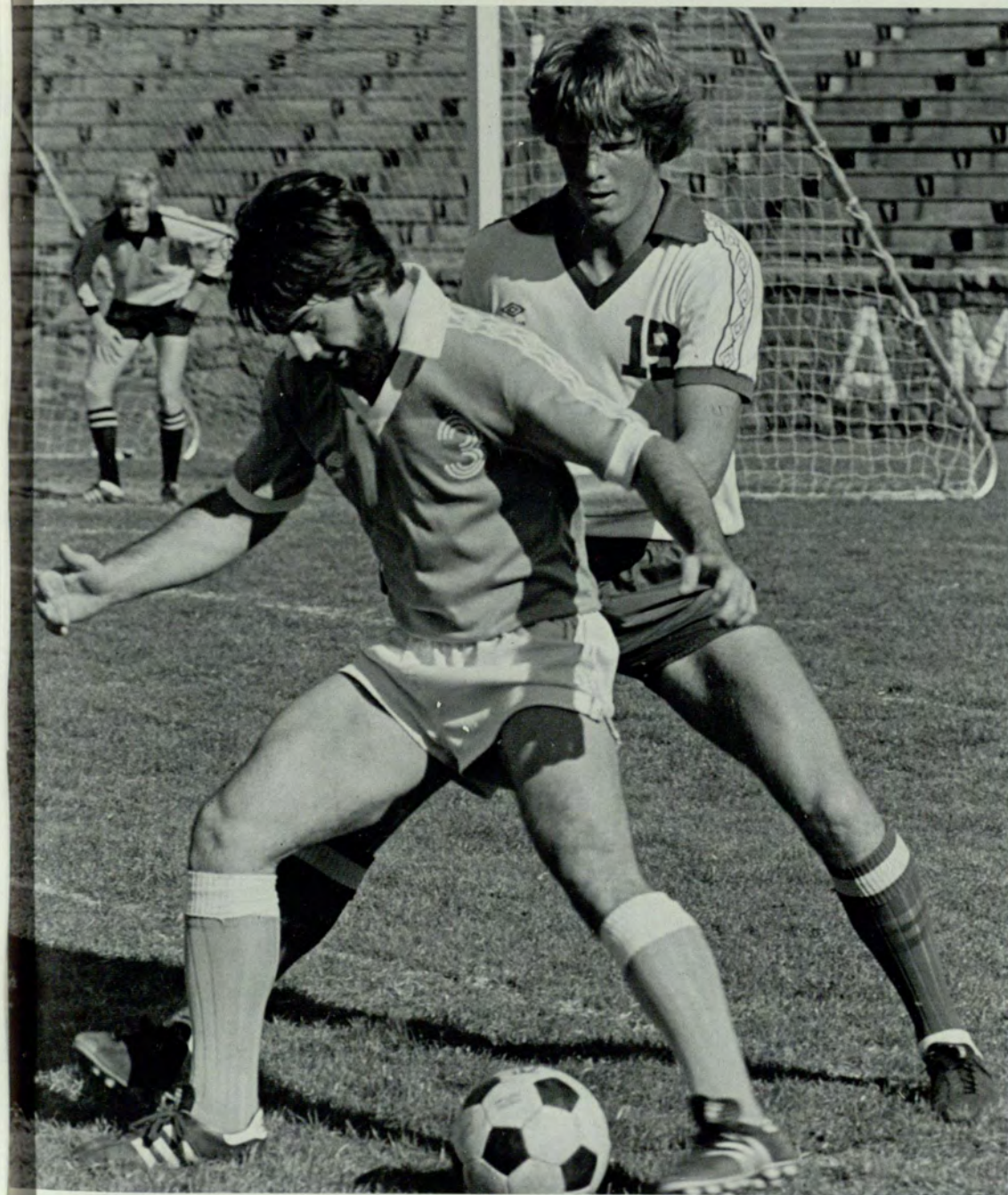

All by B. Baxter



*GSU player misses the ball.
GSU struggles to get the ball first.*



All by B. Baxter

SWIMMING



Georgia State University enjoyed another winning season in 1981, having a perfect 6-0 record in January. The swimmers defeated Georgia Tech, Southeast Missouri, University of the South, South Florida, Citadel, and College of Charleston, reeling off six wins in a row. Dating back to the 1980 season, the swimmers have amassed 15 wins in a row and are 29-3 for the past three seasons as of January. Chip Gjertsen was undefeated in every event he entered. Gjertsen competed in the 200 and 500 yard freestyle and the 400 yard relay. He set a new pool and school record in the 100 yard freestyle of 48.2 against South Florida.

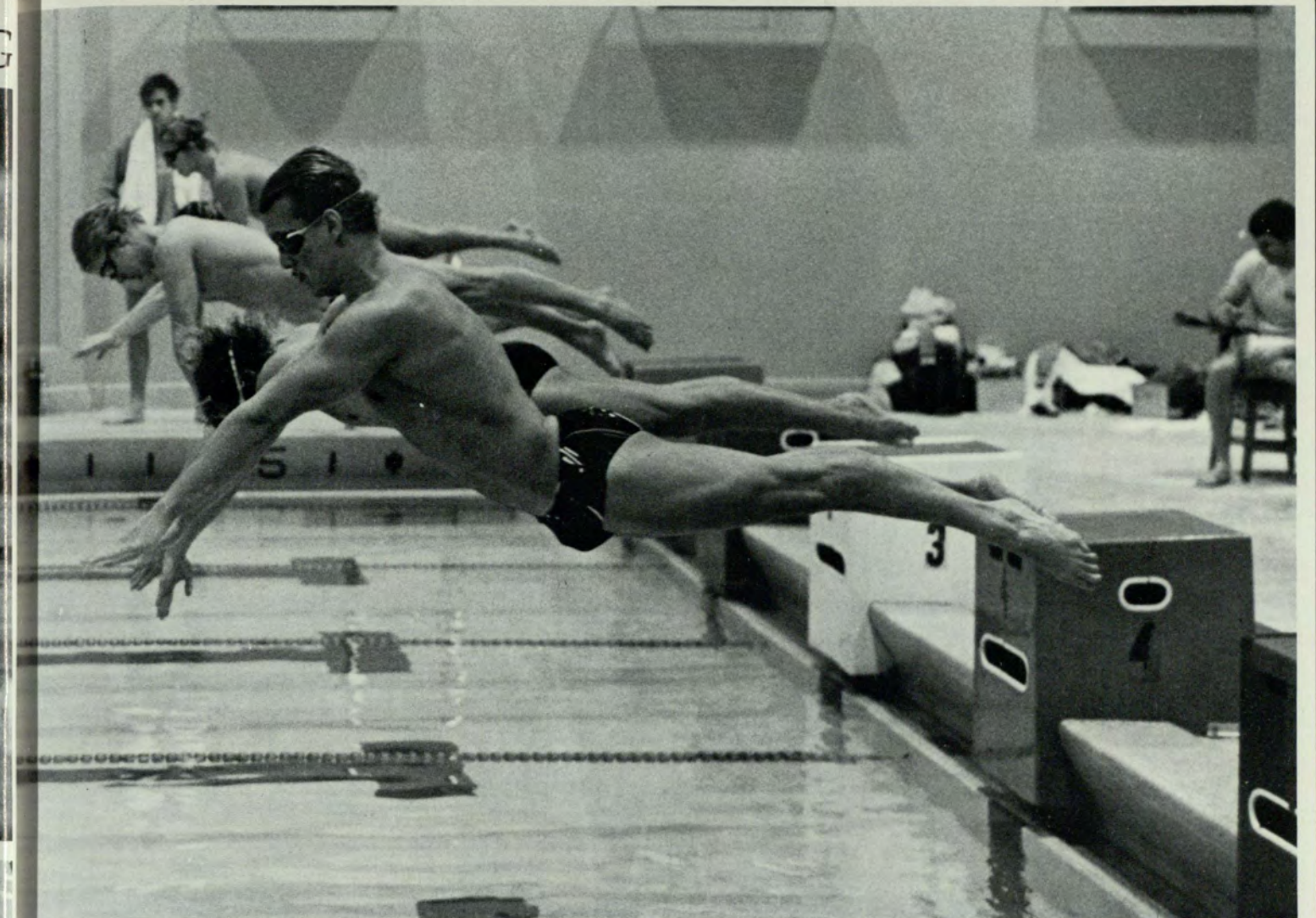

S. Tilghman

A GSU swimmer practices for a swim meet.

A swimmer pushes off.

Swim team drills for the next match.

A GSU swimmer practices his diving technique.



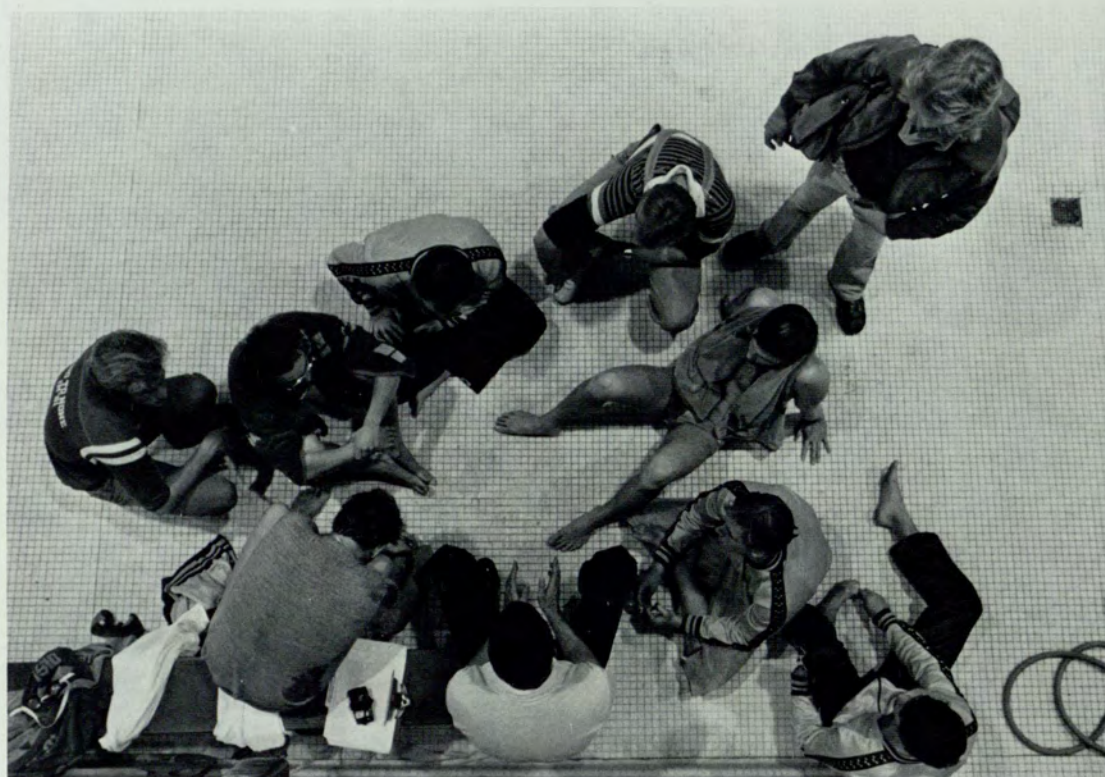

All by S. Tilghman

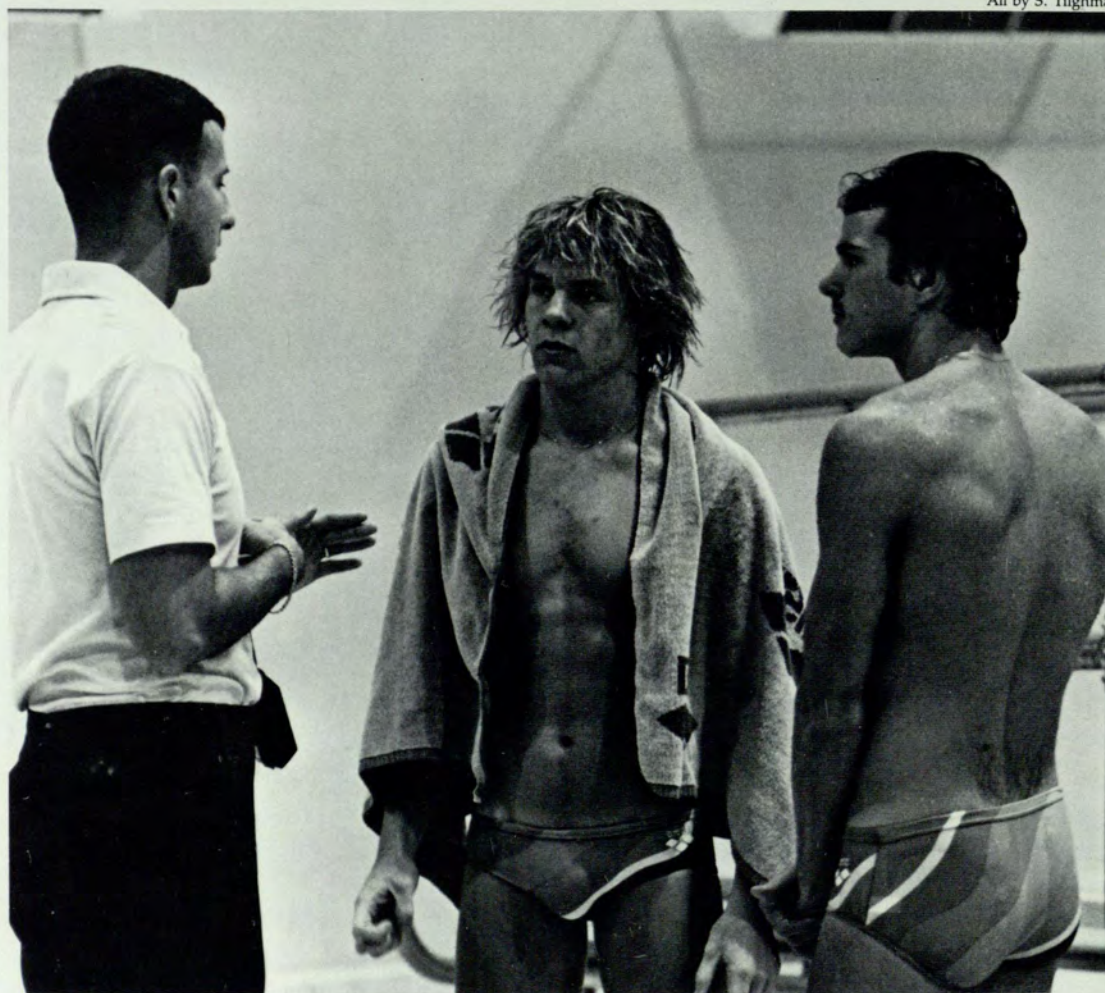

A pre-swim pep talk with Coach Bob Jackson.

Coach Bob Jackson and swimmers Ken Avant and Forest Brown talk before a swim meet.

A Panther swimmer makes laps.

Swimmer Ken Avant practices a dive.





S. French

WOMEN'S BASKETBALL

The Lady Panther's basketball season was opened with a six game winning streak. These victories were over Tift College, Florida State University, Shorter College, Georgia Southern and Albany State College. The team, coached by Jim Jarrett, is one of the best in the state. The outstanding players are guards Denise Lloyd and Teresa Allen and forward Sheryl Martin. Senior Teresa Allen was presented with the Division I Women's College Player of the Month trophy. Atlanta Hawks coach Hubie Brown presented the trophy to Allen. Through six games this season Teresa averaged 27.2 points per game. She also set a new school record of 34 points against Florida State University.



W. Wright



Sheryl Martin goes up for a basket.

Angela Payne watches Sheryl Martin attempt to regain possession from Birmingham.

Sherry Stinchcomb and two Georgia Tech players look on as the ball bounces out of bounds.

State's shining star, Teresa Allen, moves in for another basket.

W. Wright



S. French



W. Wright



S. French



W. Wright

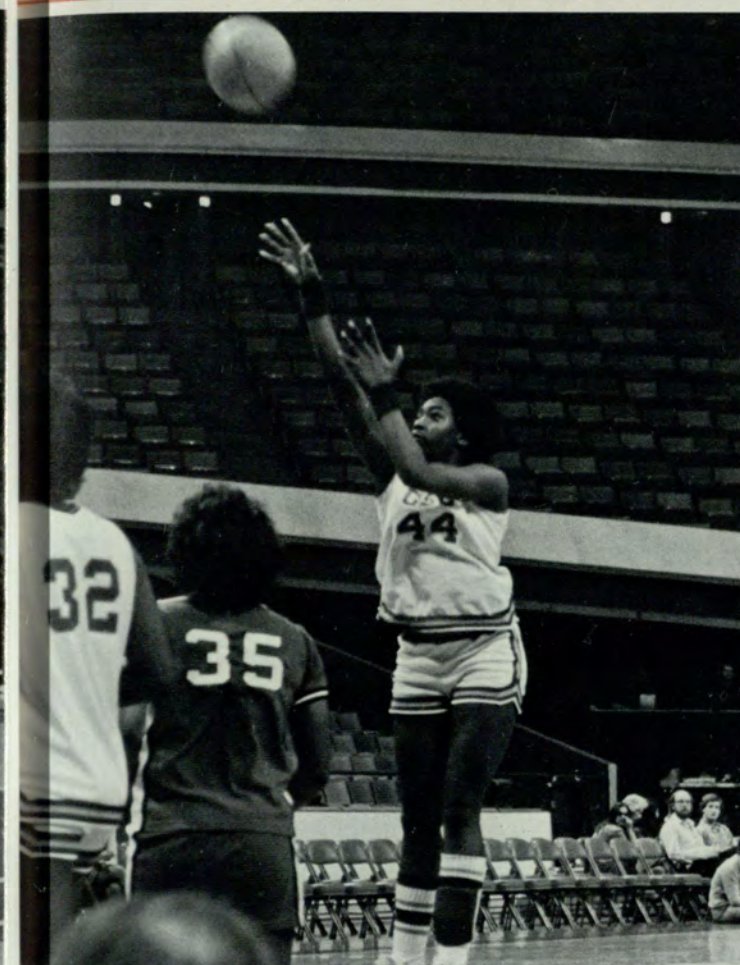

S. French



W. Wright



S. French

Sheryl Martin guards as Sherry Stinchcomb shoots.

Sheryl Martin gets her chance to score two points.

Sheila Morgan jumps for a basket.

Val Davis helps the Lady Panthers gain another victory.

A determined Sheila Morgan tries to get the ball away from a Birmingham player.

The G.S.U. Cheerleaders cheer on the Lady Panthers in a deserted Omni.

MEN'S BASKETBALL

The Georgia State University Panthers had a challenging and frustrating season during the 1980-81 school year. The season started well with three wins for the Panthers against Clinch Valley, S.C. Spartanburg, and Georgia Southern. Then their winning streak came to an abrupt halt. Injuries plagued the team this season. Knee surgery for Rondy Tucker and an ankle injury for Franklin Bennett shattered the Panthers hopes of excelling this season. Roger Couch coached his team well, but in the end the undersized team couldn't pull through.



Coach Roger Couch gives a supportive talk to his team.

Archie Booker captures the ball.

Rondy Tucker defends the ball against Middle Tennessee State.

George Ramsey dribbles away from defense.

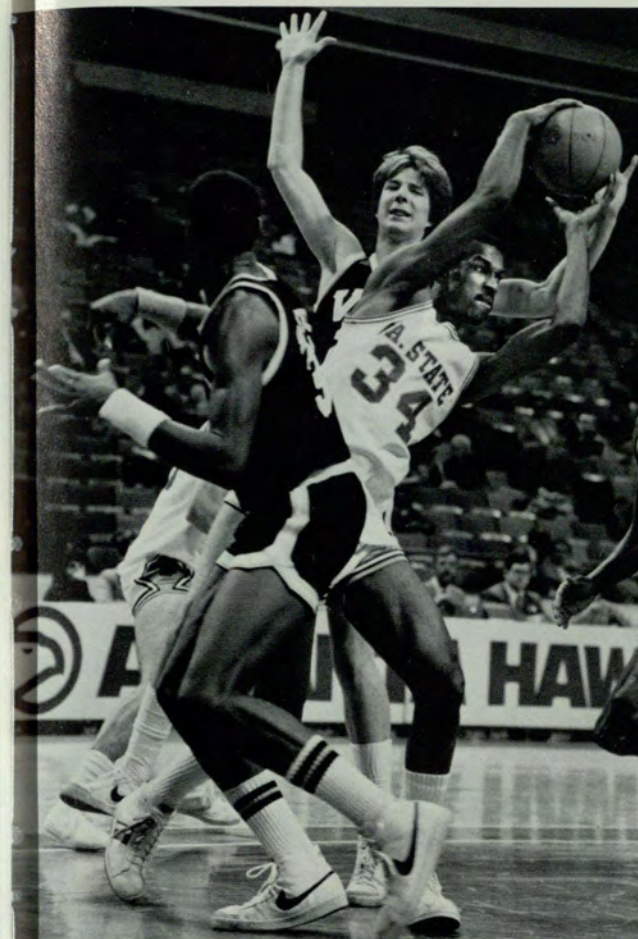

All by S. Tilghman

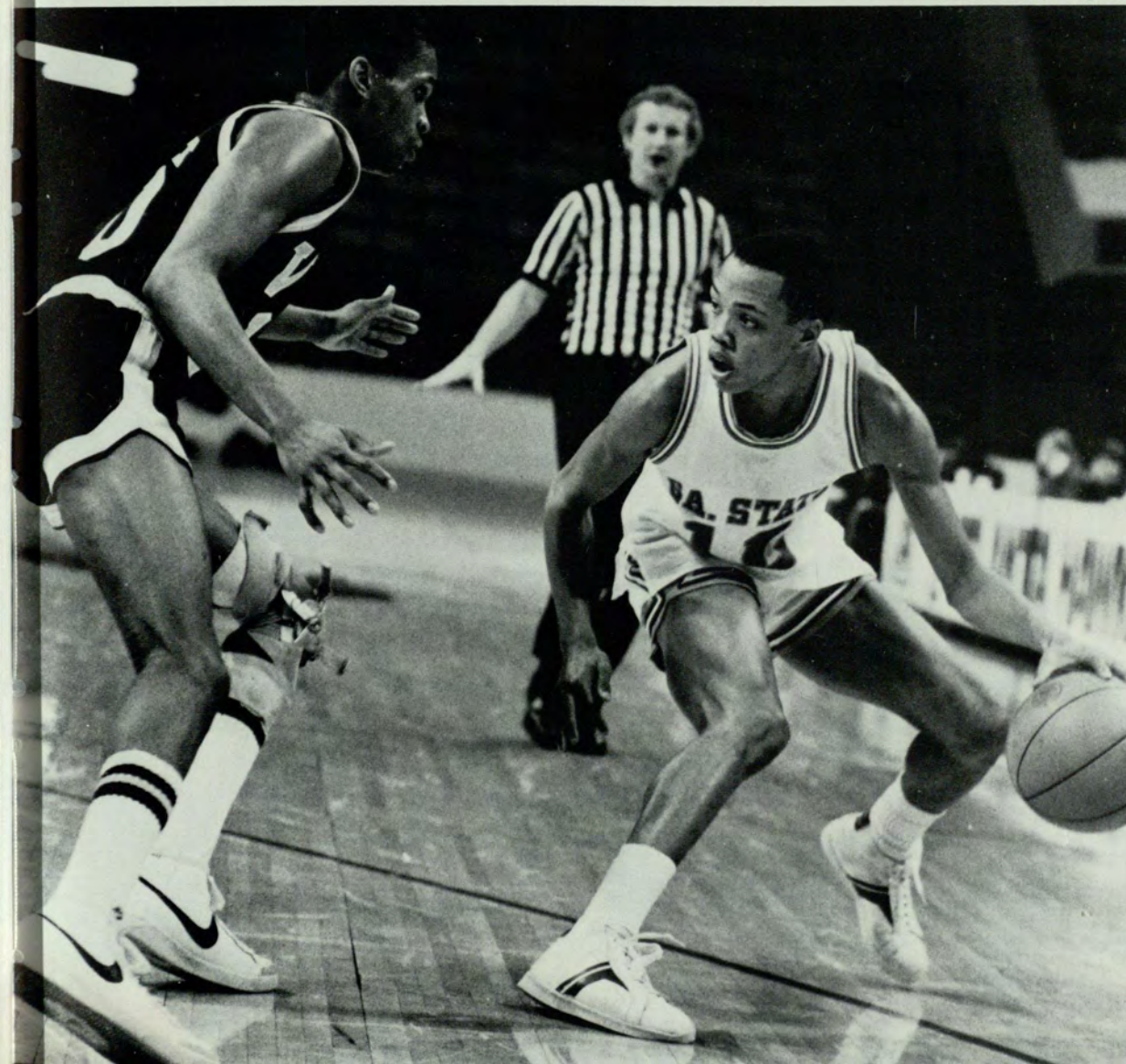



Rex Gaugh sinks a shot.

Don Ross protects the ball from the defensive player.

Frank Bennett watches from the sideline.

Up, up and away.



All by David Tullis

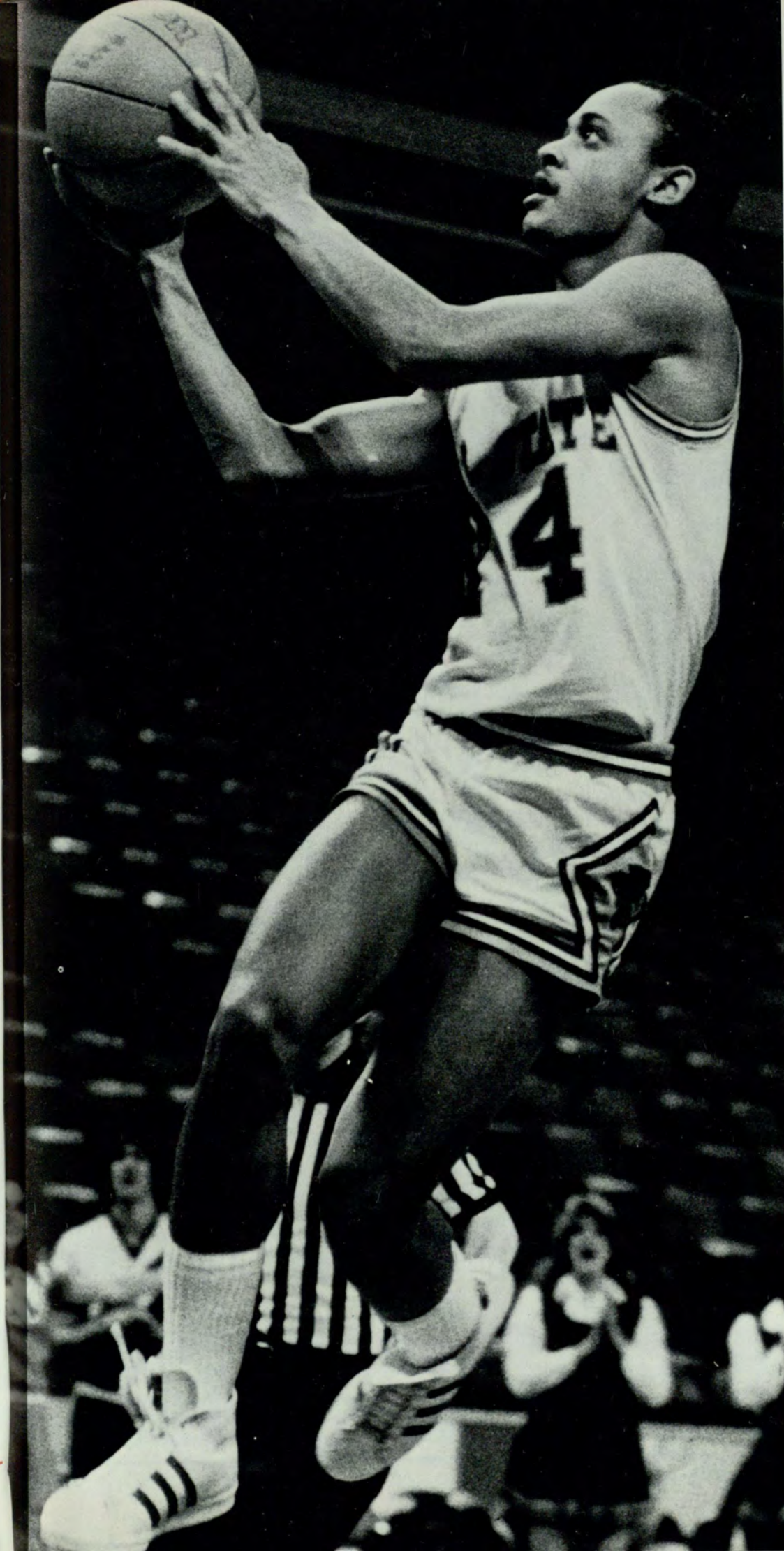



S. Tilghman

Enthusiastic, energetic, supportive — these are just a few of the qualities possessed by this year's Cheerleading Squad. The team of eight has an equal amount of girls to guys. Co-captains Mitch Stubbs and Debby Burton are also Chairpersons on the Spirit Committee. Their job is to increase student participation in many of the school's activities. The G.S.U. Cheerleading Squad attended camp during the summer. They were awarded two ribbons for their cheerleading performances.

1980-81 Cheerleading Squad: Carla Ramirez, Kent Nelson, Anthony Heaton, Debby Burton, Max Bradley, JoAnna Pipkin, Indy Bradley, Mitch Stubbs.

Debby Burton and Kent Nelson perform stunts with their cheers at the GSU basketball games.



M. Katze



S. Tilghman

CHEERLEADERS



M. Katze

Panther Mascot JoAnna Pipkin greets the opposing teams mascot, the Georgia Bulldog.

Routines and cheers brighten up GSU games.

Hours of practice pay off when basketball season starts.



M. Katze

DRILL TEAM



During the 1980-81 school year the 14 members of the Drill Team were very busy. Captain Parri Allen and the rest of the girls performed at 30 home basketball games and traveled with the team to Birmingham, New Orleans, and Jacksonville to perform at the Sun Belt Conference. Drill team is hard work; the girls practiced twice a week for two hours and spent fall quarter learning and perfecting the routines that they performed during the winter games.

In addition to practicing and performing, the Drill Team also found time to work with the spirit committee to increase student attendance at the basketball games. During the weekend of February 12-14, the M & M Candy Corporation sponsored the team and contributed 18,000 candy bars for the students.

The Drill Team members also gave their time on a Saturday afternoon by performing at a Lyceum Kiddie Matinee.

Front row — Donna Riggs, Daphne Kenny. Second row — Donna Smolko, Carol Combs, Karen Morgan, Karen Kephart. Third row — Parri Allen, Sandi Graves.

The Panther Drill Team performs at a GSU basketball game.



M. Katze



All by S. Tilghman

WOMEN'S TENNIS

| GSU | OPP |
|--------------------|-----|
| 1 Georgia Southern | 8 |
| 0 Alabama | 9 |
| 4 UAB | 5 |
| 9 Wesleyan | 0 |
| 9 Brennau | 0 |
| 8 Hope | 1 |
| 8 Georgia Tech | 1 |
| 8 Mercer-Macon | 1 |
| 3 Shorter | 6 |
| 6 B'ham Southern | 3 |
| 8 Brennau | 1 |
| 4 Mercer-Macon | 5 |
| 5 Shorter | 4 |
| 7 Emory | 2 |
| 0 Georgia | 9 |
| 8 Oglethorpe | 1 |
| 9 Oglethorpe | 0 |
| 6 Georgia Tech | 3 |
| 1 Georgia | 8 |
| 2 Southern | 7 |
| 9 Armstrong State | 0 |

SOCCER

| GSU | OPP |
|----------------------|-----|
| 0 Alabama A&M | 5 |
| 3 Vanderbilt | 0 |
| 0 Clemson | 5 |
| 4 Wake Forest | 1 |
| 2 Furman | 1 |
| 5 U.A. Birmingham | 2 |
| 3 UNCC | 1 |
| 7 Valdosta State | 0 |
| 2 Baptist College | 1 |
| 2 Berry College | 3 |
| 3 Georgia Southern | 0 |
| 4 Southwestern Tenn. | 1 |
| 5 Eckerd | 2 |
| 0 Erskine | 2 |
| 9 Mercer | 0 |
| 3 U.A. Birmingham | 1 |
| 0 Costal Carolina | 1 |
| 3 Emory University | 2 |
| 3 South Alabama | 1 |
| 4 Jacksonville | 0 |
| 1 South Florida | 2 |

MEN'S TENNIS

| GSU | OPP |
|--------------------------------------------------|-----|
| 9 Morehouse College | 0 |
| 8 Morehouse College | 1 |
| 8 Erskine | 1 |
| 8 Shorter College | 1 |
| 4 Lynchburg | 1 |
| 3 Samford | 6 |
| 9 West Georgia | 0 |
| 4 Morehead State | 5 |
| 2 Georgia Southern | 7 |
| 7 Armstrong State | 2 |
| 3 Jacksonville University | 6 |
| 8 Columbus College | 1 |
| 9 Erskine | 0 |
| 9 Hope | 0 |
| 4 New Orleans | 5 |
| 0 Georgia Tech | 9 |
| 7 Howard | 2 |
| 5 Emory | 4 |
| Mercer Invitational Tennis Classic — First Place | |
| 9 Mercer-Macon | 0 |
| 3 UAB | 6 |
| 9 West Georgia | 0 |
| 4 UNCC | 5 |
| 7 Emory | 2 |
| Shorter — won by default | |
| Sun Belt Tournament — tied for 2nd | |

MEN'S CROSS COUNTRY

| GSU | OPP |
|-------------------------------------------|-----|
| 32 Berry | 34 |
| Emory | 71 |
| Morehouse | 90 |
| 35 Davidson | 23 |
| 75 Campbell | 41 |
| Davidson | 61 |
| U.A.B. | 86 |
| Lynchburg | 115 |
| U.N.C.C. | 125 |
| Sun Belt Conference Championship — 3 of 7 | |
| West Georgia Invitational — 4 of 11 | |
| Ga. Collegiate Championships — 3 of 14 | |
| G.S.U. Invitational — 5 of 19 | |

MEN'S BASEBALL

| GSU | OPP |
|-----------------------|-----|
| 6 Georgia | 14 |
| 5 Auburn | 4 |
| 12 James Madison | 8 |
| 0 James Madison | 1 |
| 3 James Madison | 7 |
| 7 Va. Commonwealth | 5 |
| 10 Va. Commonwealth | 6 |
| 10 Tennessee | 17 |
| 4 William Jewel | 2 |
| 6 William Jewel | 5 |
| 12 Virginia Tech | 6 |
| 1 Virginia Tech | 0 |
| 16 Georgia Tech | 12 |
| 2 Shorter College | 3 |
| 5 Shorter College | 4 |
| 7 Western Carolina | 3 |
| 3 UAB | 0 |
| 3 UAB | 5 |
| 1 Howard | 3 |
| 1 Howard | 7 |
| 21 Howard | 20 |
| 5 UNCC | 0 |
| 4 UNCC | 5 |
| 14 Georgia Southern | 2 |
| 0 Georgia Southern | 7 |
| 2 Mercer-Macon | 3 |
| 2 Mercer-Macon | 3 |
| 5 Jacksonville | 3 |
| 7 Jacksonville | 2 |
| 5 Stetson | 6 |
| 9 Stetson | 5 |
| 6 Mercer-Macon | 2 |
| 9 Mercer-Macon | 0 |
| 9 UNCC | 0 |
| 2 UNCC | 5 |
| 3 Mercer-Atlanta | 1 |
| 3 Mercer-Atlanta | 2 |
| 3 Auburn | 4 |
| 13 Jacksonville | 18 |
| 7 Jacksonville | 19 |
| 1 Southern University | 3 |
| 5 Southern University | 6 |
| 4 Southern University | 2 |
| 3 Southern University | 0 |
| 12 Georgia | 17 |
| 1 UAB | 5 |
| 1 UAB | 7 |
| 3 Western Carolina | 2 |
| 22 Virginia Tech | 16 |
| 17 UNCC | 5 |
| 6 South Florida | 3 |
| 6 South Alabama | 7 |
| 6 Va. Commonwealth | 3 |
| 2 South Florida | 8 |
| 6 Georgia Tech | 7 |

WOMEN'S SOFTBALL

| GSU | OPP |
|----------------------------|-----|
| 3 Columbus College | 4 |
| 28 Columbus College | 0 |
| 1 Jacksonville University | 14 |
| 15 Jacksonville University | 16 |
| 15 Georgia Southwestern | 21 |
| 0 Armstrong State | 12 |
| 10 Valdosta State | 19 |
| 4 Georgia Southern | 8 |
| 6 Georgia Southwestern | 5 |
| 2 Armstrong State | 9 |
| 15 Valdosta State | 4 |
| 4 Georgia Southern | 5 |
| 4 Auburn | 5 |
| 6 Auburn | 1 |
| 7 Columbus College | 6 |
| 15 Columbus College | 3 |
| 19 North Georgia | 7 |
| 12 Armstrong State | 10 |
| 16 North Georgia | 7 |
| 4 Armstrong State | 12 |
| 2 Georgia Southern | 11 |
| 10 Georgia Southwestern | 8 |
| 5 Georgia Southern | 8 |
| 15 Georgia Southwestern | 11 |
| 2 Auburn | 16 |
| 1 Auburn | 16 |
| 8 North Georgia | 4 |
| 3 North Georgia | 15 |
| 3 Georgia Tech | 13 |
| 4 Georgia Tech | 2 |
| 1 Georgia Southern | 6 |
| 6 West Georgia | 8 |
| 0 Georgia Tech | 3 |
| 5 Georgia Tech | 4 |
| 0 Georgia Southern | 8 |
| 6 Georgia Tech | 4 |
| 4 West Georgia | 5 |

WOMEN'S CROSS COUNTRY

| GSU | OPP |
|---------------------------------------|---------|
| 15 Emory | forfeit |
| Morris Brown | forfeit |
| 15 Davidson | 40 |
| 26 U.A.B. | 45 |
| Wake Forest | 62 |
| Davidson | 94 |
| West Georgia Invitational — 1 of 4 | |
| AIAW Region Championships — 6 of 8 | |
| Ga. Collegiate Championships — 2 of 6 | |
| Stone Mountain Invitational — 1 of 6 | |

WOMEN'S BASKETBALL

| GSU | OPP |
|---------------------------------|-----|
| 87 Tift College | 63 |
| 96 Florida State | 79 |
| 80 Oral Roberts | 69 |
| 87 Shorter College | 63 |
| 76 Georgia Southern | 61 |
| 84 Albany State | 71 |
| 79 U. A. Birmingham | 86 |
| 71 Mercer University | 95 |
| 86 Albany State | 72 |
| 68 Georgia | 79 |
| 73 Georgia Tech | 52 |
| 85 Valdosta State | 71 |
| 66 U. A. Birmingham | 61 |
| 71 Georgia Southern | 61 |
| 84 Mercer University | 83 |
| 101 South Florida | 58 |
| 76 Georgia Tech | 70 |
| 66 Georgia | 63 |
| 95 South Florida | 51 |
| 75 Central Florida | 56 |
| 83 South Alabama | 72 |
| 86 UT — Chattanooga | 77 |
| 84 Wake Forest | 47 |
| 103 Va. Commonwealth University | 72 |
| 89 University of Alabama | 80 |
| 76 University of Texas | 69 |

GOLF

| GSU | OPP |
|-------------------------|-----|
| 12 Augusta College Inv. | 13 |
| 6 Carson-Newman Inv. | 9 |
| 14 Prudential Inv. | 14 |
| 7 Sun Belt Tournament | 7 |
| 18 James Madison Inv. | 21 |
| 6 Sewanee Tournament | 7 |

MEN'S BASKETBALL

| GSU | OPP |
|---------------------|-----|
| 74 Clinch Valley | 60 |
| 63 USC-Spartanburg | 61 |
| 81 Georgia Southern | 69 |
| 41 Austin Peay | 65 |
| 61 Mercer | 64 |
| 64 UNCC | 66 |
| 69 VCU | 81 |
| 58 Middle Tennessee | 74 |
| 66 N.E. Louisiana | 76 |
| 67 Jacksonville | 86 |
| 54 South Alabama | 74 |
| 71 Georgia Southern | 80 |
| 69 Mercer | 84 |
| 71 VCU | 84 |
| 70 South Florida | 85 |
| 75 UNCC | 97 |
| 83 US International | 102 |
| 67 U.A. Birmingham | 85 |
| 64 U.A. Birmingham | 89 |
| 46 New Orleans | 69 |
| 49 South Alabama | 82 |
| 52 Jacksonville | 50 |
| 58 New Orleans | 77 |
| 70 Georgia Southern | 82 |

SWIMMING

| GSU | OPP |
|----------------------------|-----|
| 66 Georgia Tech | 49 |
| 66 South East Missouri | 48 |
| 60 University of the South | 42 |
| 61 South Florida | 52 |
| 68 College of Charleston | 31 |
| 76 The Citadel | 37 |
| 63 Furman | 50 |
| 67 Georgia Southern | 45 |
| 65 University of Tampa | 48 |
| 67 Davidson | 46 |
| 71 Augusta | 42 |
| 63 Emory | 30 |

RECREATION SERVICES

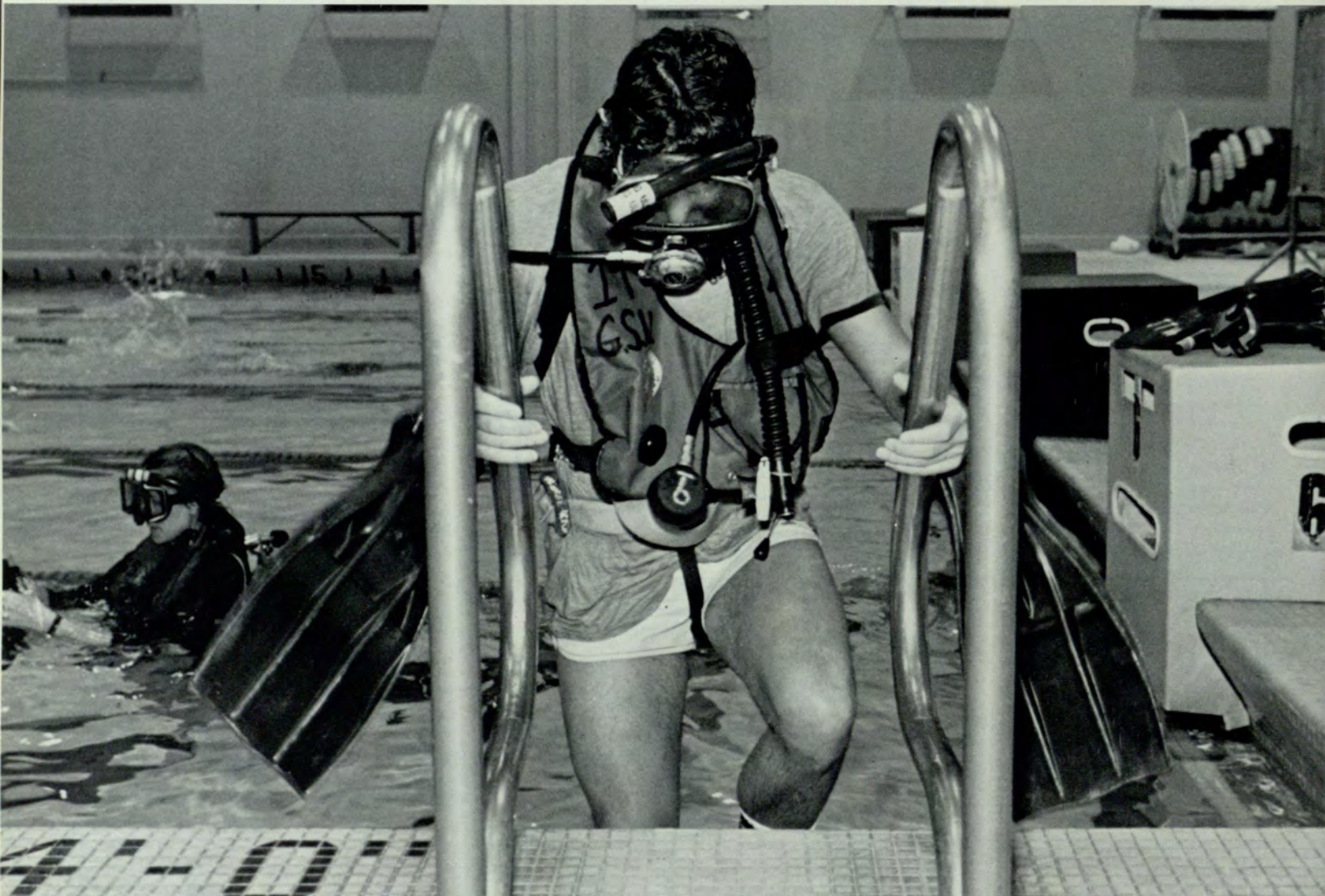

All by S. Tilghman

Recreation services are open to all GSU students, faculty and staff and offer access to many free programs and services. Formed at Georgia State University in 1973, the recreation services provide programs that range from aquatics to a special program known as Touch the Earth. The Physical Education Complex, the Indian Creek Recreation Complex and the Panthersville Athletic Fields give students a chance to relax and escape from our "concrete campus."

In the pool complex, adjacent to the P.E. Building, there is a 25-yard, six lane pool and a diving well. Classes are offered free-of-charge for beginner, intermediate and advanced swimmers. Also, there is a special course, hydro-slimnastics, for the figure-conscious.

Backpacking activities included several overnight trips through North Carolina and day hikes through north Atlanta's Chattahoochee State Park.

Other activities sponsored by the Recreation Department were sailing on GSU sunfish sailboats, cycle trips, kayaking, whitewater boat trips, snow skiing and a Christmas break trip to the Okefenokee Swamp.



Scuba diving lessons are offered by Georgia State Recreation Services.

Swimmers practice lifesaving techniques at the GSU pool complex.

Swimming lessons are offered by Georgia State Recreation Services for interested students, faculty and staff.



M. Havird



All by S. Tilghman



S. Tilghman

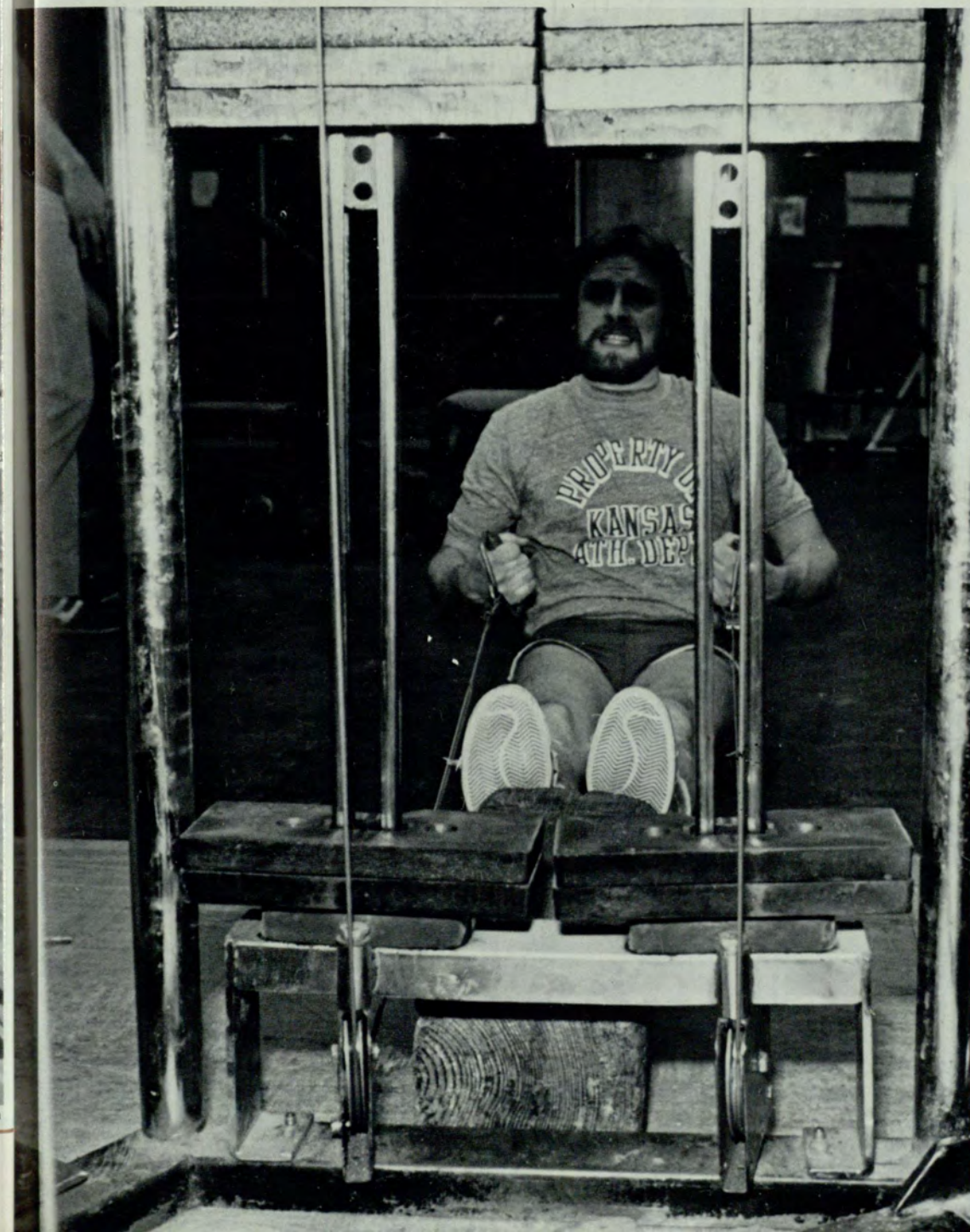

GSU students work at Bando Karate in the GSU Athletic Center.

Three GSU students learn the techniques of scuba diving.

Aerobic Dancing classes offer the GSU coed a chance to stay in shape.

Individual work-outs are a part of the GSU recreation program.

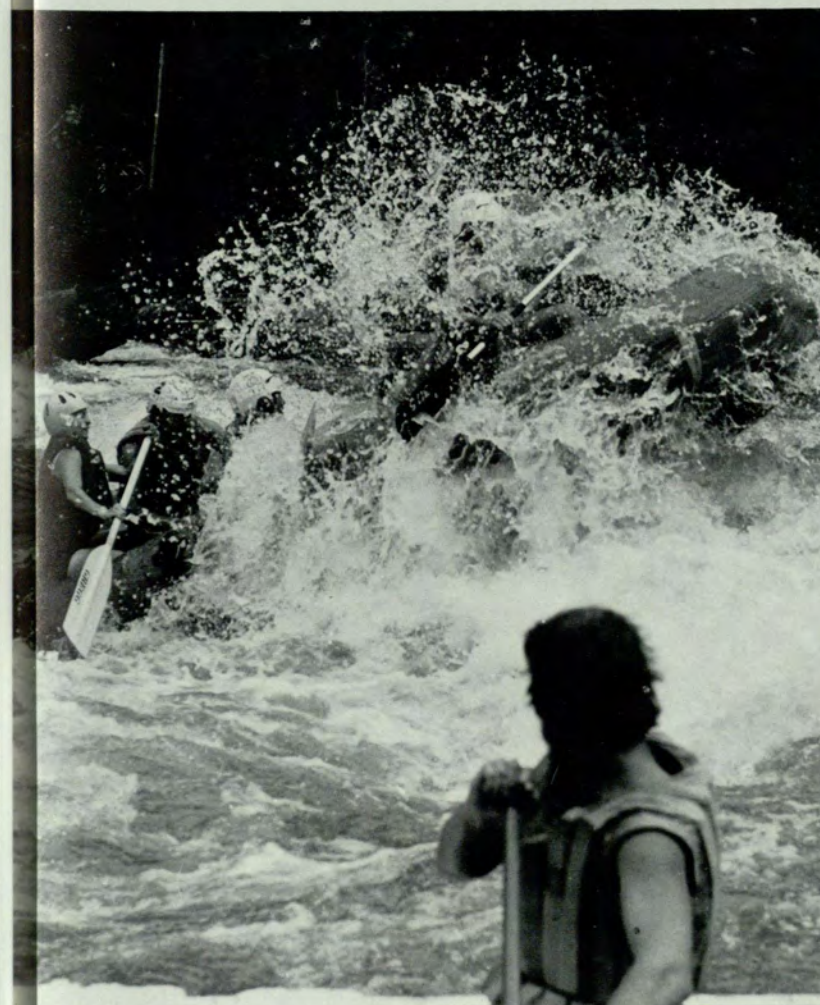
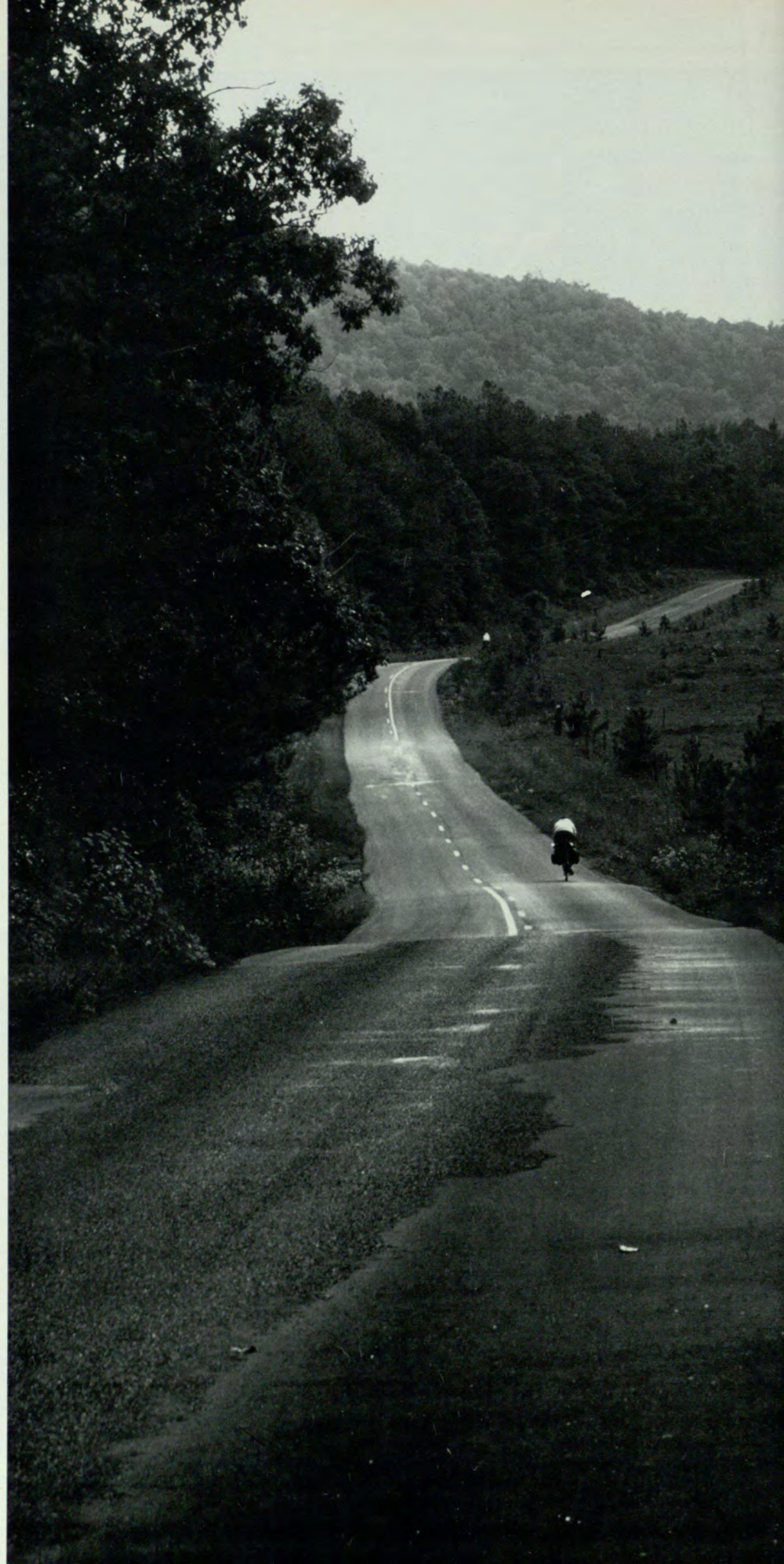

All from Rec. Services

TOUCH THE EARTH

Touch the Earth is the outdoor recreational activity sponsored by the G.S.U. Recreation Department. This program is designed for Georgia State faculty, staff, and students as a means of getting out of the city and getting involved in outdoor experiences such as caving, backpacking, cycling, sailing, scuba diving, rafting, and skiing. The trips are planned for weekends, summer, and quarterly breaks.

Touch the Earth began as a club in 1974 by Jack Hart. He started with two activities, caving and backpacking, and now Touch the Earth has over eleven and continues to grow every year. The cost of participating in most trips for the students is only food and transportation expenses. Equipment is provided by the Recreational Department and can be checked out by the individual.

Cycling can be an individual sport.

Two students canoe through the Okefenokee Swamp.

Students raft down the Ocoee River.



Touch the Earth sponsors cycle trips throughout the year.

An alligator creeps through the Okefenokee Swamp.

Touch the Earth sponsored a Christmas break trip to the Okefenokee Swamp.

The Touch the Earth program offers a chance for students to get closer to nature.



All from Rec. Services





All by S. Tilghman



INTRAMURALS

The 1980-81 intramural program at Georgia State University opened July 13, 1980. Sports include flag football, basketball, volleyball and the turkey trot. The Panthersville facility, which opened three years ago, enables students to play flag-football and softball. The intramurals program at Georgia State University offers a chance for university teams to compete in sports activities. New sports added in the 1980-81 season include coed-softball, men's softball, mixed doubles tennis, mixed doubles racquetball and golf. All intramural teams are open to students enrolled at Georgia State University.

Intramural flag-football provides excitement on the weekends.

Chess tournaments are challenging.

Fraternalities grapple for the football in an intramural flag-football game.

Coed-softball competition at the Panthersville Athletic Field.



All by M. Havird



All by S. Tilghman

A student smashes a ping-pong ball at the Student Center Game Room.

Intramural basketball games at Georgia State University.

An intramural pool match.

The Zetas and Delta Gammas compete in a basketball game.



EXTRAMURALS



All by S. Tilghman

The Georgia State University extramural program is sponsored by the Recreation Department. It offers competition between GSU sports teams and teams from other colleges and universities. The women's bowling team and the ice hockey team were both excellent this year. The Recreation Department has several sports clubs including fencing, water skiing, sailing, white water, ice hickey, badminton, bowling (men and women), racquetball and volleyball. Extramural sports are open to all GSU students.

The Fencing Club teaches coordination and self-confidence.

Players battle for the hockey puck at Iceland.

The Hockey Team scores another goal at Iceland.

Canoeing is one of the many extramural activities offered by the GSU Recreation Department.



Recreation Services



S. Tilghman



All by M. Havird



S. Tilghman

GSU hockey players battle for control of the puck.

An extramural ice hockey game at Iceland.

En garde! The fencing club is an extramural club.

EXTRAMURALS

GSU ICE HOCKEY TEAM

| GSU | | OPP |
|-----|------------------------------|-----|
| 14 | Emory University | 4 |
| 6 | Emory University | 7 |
| 11 | Emory University | 5 |
| 6 | Auburn University | 2 |
| 5 | Auburn University | 0 |
| 4 | University of Tennessee | 7 |
| 7 | University of Tennessee | 8 |
| 4 | University of Alabama | 8 |
| 5 | Huntsville | 9 |
| 4 | Huntsville | 9 |
| 2 | Huntsville | 5 |
| 4 | University of North Carolina | 3 |
| 6 | Emory | 1 |
| 2 | University of Tennessee | 7 |
| 8 | University of Tennessee | 5 |
| 10 | Duke University | 6 |
| 12 | Georgia Tech | 0 |
| 10 | Georgia Tech | 7 |
| 10 | Auburn University | 2 |

GSU BOWLING TEAM

| Women | | OPP |
|-------|-----------------------|-----|
| GSU | | |
| 47 | University of Georgia | 8 |
| 45 | University of Georgia | 10 |
| 35 | Georgia Tech | 20 |
| 47 | Georgia Tech | 8 |
| 37 | Armstrong State | 18 |
| 49 | Armstrong State | 6 |
| 55 | University of Georgia | 0 |
| 53 | University of Georgia | 2 |
| 49 | Georgia Tech | 6 |
| 45 | Georgia Tech | 10 |
| 47 | Armstrong State | 8 |
| 50 | Armstrong State | 5 |

Jackie Goldberg
 Sandi Firchtner
 Marilyn Robinson
 Lonna Spencer
 Cindy Batey

GSU BOWLING TEAM

| Men | | OPP |
|-----|-----------------------|-----|
| GSU | | |
| 44 | University of Georgia | 11 |
| 37 | University of Georgia | 18 |
| 14 | Georgia Tech | 41 |
| 13 | Georgia Tech | 42 |
| 43 | Columbus College | 12 |
| 37 | Columbus College | 18 |
| 24 | Armstrong State | 31 |
| 18 | Armstrong State | 37 |
| 44 | University of Georgia | 11 |
| 41 | University of Georgia | 14 |
| 16 | Georgia Tech | 39 |
| 22 | Georgia Tech | 33 |
| 45 | Columbus College | 10 |
| 42 | Columbus College | 8 |
| 39 | Armstrong State | 16 |
| 16 | Armstrong State | 39 |

Calvin Fredericks
 Billy McBride
 Ray Smith
 Mark Petro
 Andy Willett
 Mark Weisenfeld

| SPRING 1980 | I.F.C.-I.S.C. | Independent |
|---------------------|----------------------------------------------------------------------------------------|-----------------------------------------|
| Softball | 1. ΣN 2. TKE | 1. Hot Fuzz 2. Lido Gang |
| Swimming | 1. ZTA 2. ΔZ 1. ΠKA 2. ΣN 1. ΔZ 2. AΞΔ | |
| Tennis Singles | 1. Bruce Dunbar ΣN 2. Matt Tinker XΦ 1. Jennifer Kock AOΠ 2. Claudia Sapp AOΠ | 1. Frank Hall 2. Mark Kurzawa |
| Racquetball Doubles | 1. Tiller-Hoffman ΣN 2. McManus-Rankin ΠKA | 1. Krasevec-Taber 2. Lamprey-Coffman |
| Golf | 1. ΣN 2. TKE | 1. AKΨ 2. Blues |
| Coed Softball | | 1. 4M's 2. Swim and Racquetball Club |

| SUMMER 1980 | I.F.C.-I.S.C. | Independent |
|-------------|---------------|-------------------------|
| Softball | | 1. ΣN 2. Longballers |

| FALL 1980 | I.F.C.-I.S.C. | Independent |
|---------------------|----------------------------------------------------------------------------------------------|----------------------------------------|
| Volleyball | 1. ΣN 2. ΠKA 1. AΞΔ 2. ΔΓ 1. ΣN 2. ΠKA 1. ΔZ 2. ZTA | |
| Football | 1. Joe McManus ΠKA 2. Mike Tiller ΣN | 1. TNT 2. Leftovers |
| Turkey Trot | 1. K.C. Rankin ΠKA 2. Mike Tiller ΣN 1. Carolyn Cornelison ΔZ 2. Michelle Green AΞΔ | 1. Exercise Science 2. F. A. Assets |
| 1-on-1 Basketball | 1. Jarrett-McManus ΠKA 2. Rae Dunbar ΣN 1. Ames-Latham ΔZ 2. Coley-Cornelison ΔZ | |
| Racquetball Singles | | 1. "B" Bart Palmer 2. Brent McGuire |
| Tennis Doubles | | |
| Coed Flag Football | | 1. AOΠ 2. ΔZ |
| Coed Volleyball | | 1. Counseling Center 2. H.P.R.D. |

INTRAMURALS

| WINTER 1981 | I.F.C.-I.S.C. | Independent |
|----------------|------------------------------------------|------------------------------------------|
| Bowling | 1. ΣN 2. ΣΦE 1. AΞΔ 2. ΔZ | 1. Sam Kordares 2. Sandy Fichtner |
| Billards | 1. Richard Hoffman ΣN 2. Lee Payne ΣN | 1. Sam Kordaves 2. Joseph Vigil |
| Table Tennis | 1. Akbar Jaffer ATΩ 2. Mike Tiller ΣN | 1. Gerald Clark 2. Mark Allen |
| Asteroids | 1. Brad Stolte ΠKA 2. Jehan Aga ΣN | 1. Jan Duich 2. Alan Alzadeh |
| Space Invaders | 1. Max Bradley ΣN 2. Butch Webber ΠKΦ | 1. Gabriel Fadel 2. Steve Josten |
| Darts | 1. Don Cline KΣ 2. Greg Elder ΠKΦ | 1. Charles Bloodworth 2. Akbar Jaffer |

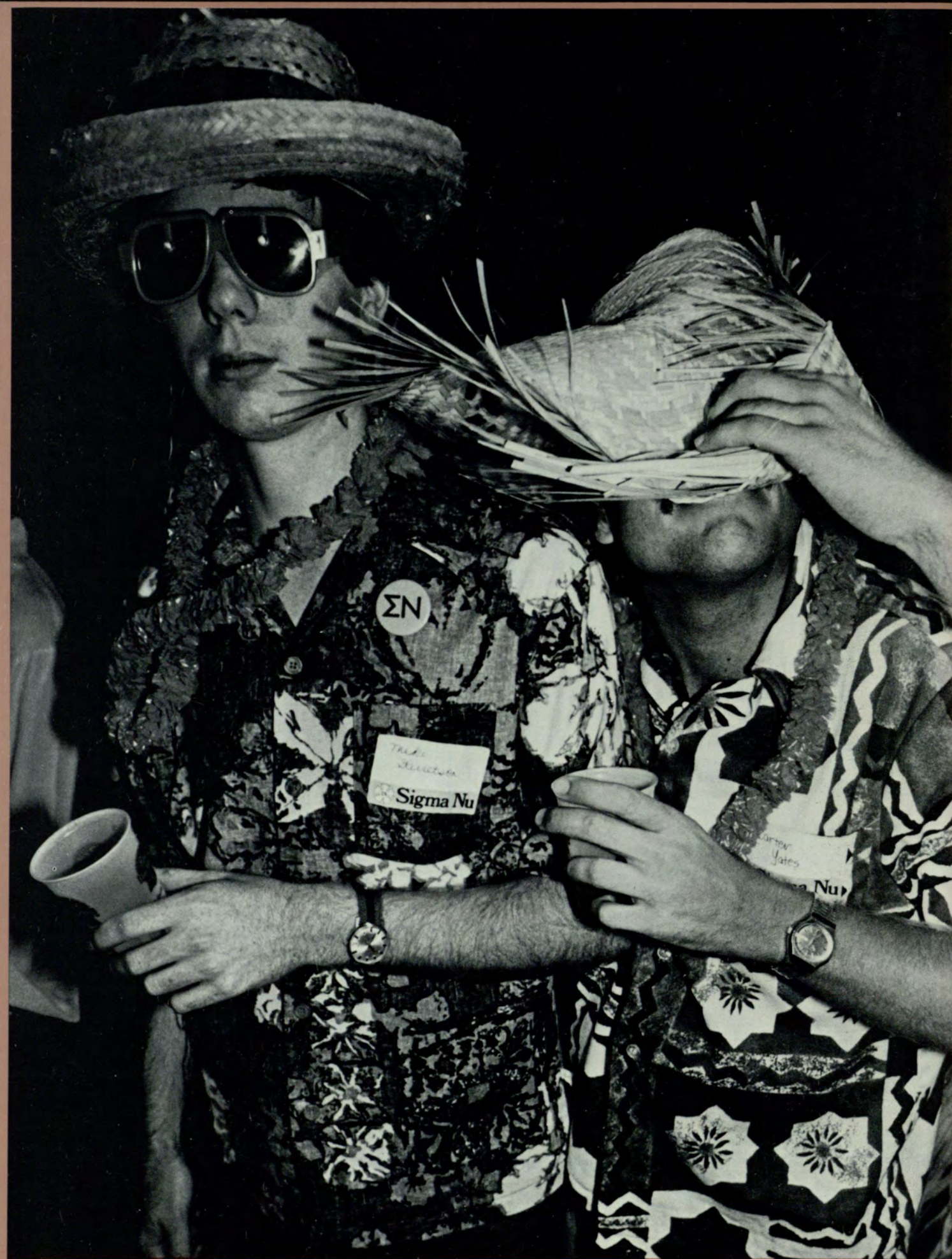

GREEKS

"There is something to offer everyone, and the experience is unforgettable."

Linda Wilson



All by S. Tilghman

LEARNING THE GREEK LETTERS



B. Stiles

A belly dancer appears at the Tau Kappa Epsilon Toga party.

Rush counselor Rita Knight explains sorority rush to a group of rushees before the parties.

Alpha Xi Deltas entertain rushees with "The Wizard of Xi" during Theme party.

The Chi Phi's clothing set the mood for their Prohibition rush party.



S. Tilghman



S. Tilghman



S. Tilghman



S. Tilghman



G. Gresham

Rushee Sally Mitchell attends the Delta Zeta Theme party.

Beth Anderson and Dera Jean Euler enjoy talking to the sisters during invitationals.

Dee Ann Overton talks to a rushee about Delta Gamma during invitationals.

Mike Williams entertains guests at the TKE toga party.



S. Tilghman



B. Stiles

It's All Greeks To Me



Rick Clark takes charge at Greek Week Field Day.



Alpha Xi Delta's April Jackson clogs at the Gong Show.

Kenneth England and Pickett Riggs judge fraternity and sorority talent at the Gong Show.

Matt Tinkler represents the Chi Phis in the Beer Chugging Contest.

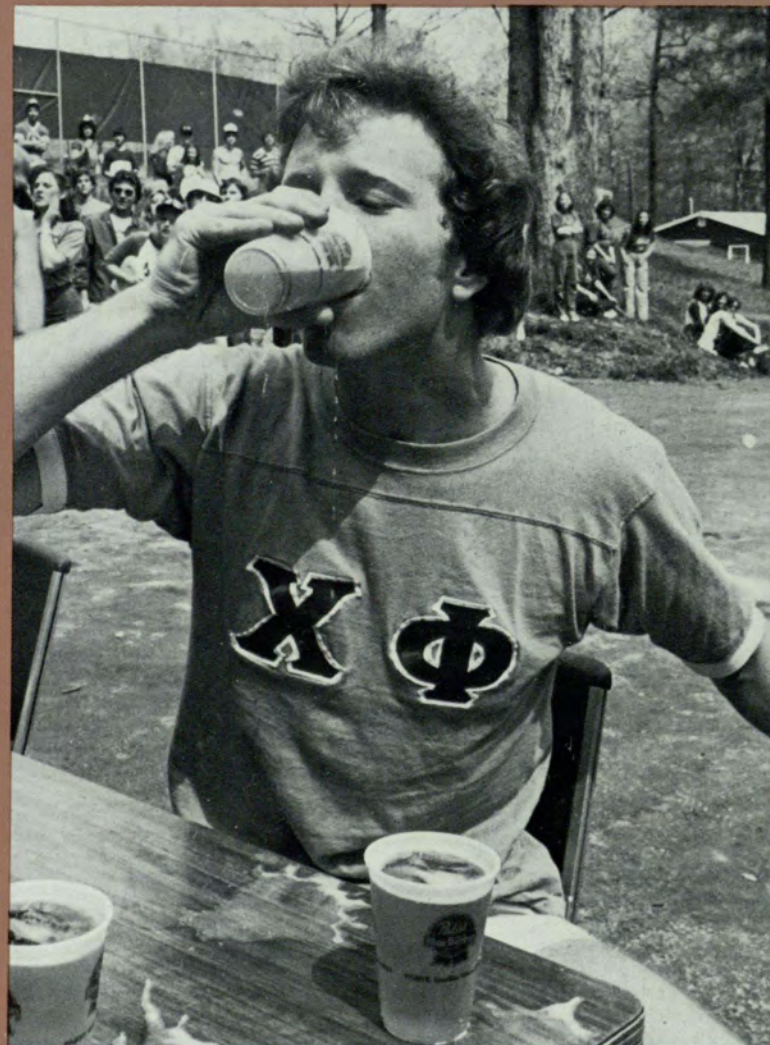

All S. Tilghman



Alpha Omicron Pi's Nalini Rao sings in the Greek Week Gong Show.

Delta Zetas show their spirit at the Greek Week Field Day.

Pike Jeff Logan and friend participate in one of the field day events.

The tug-of-war contest gets the Delta Gammas pulling for first place.

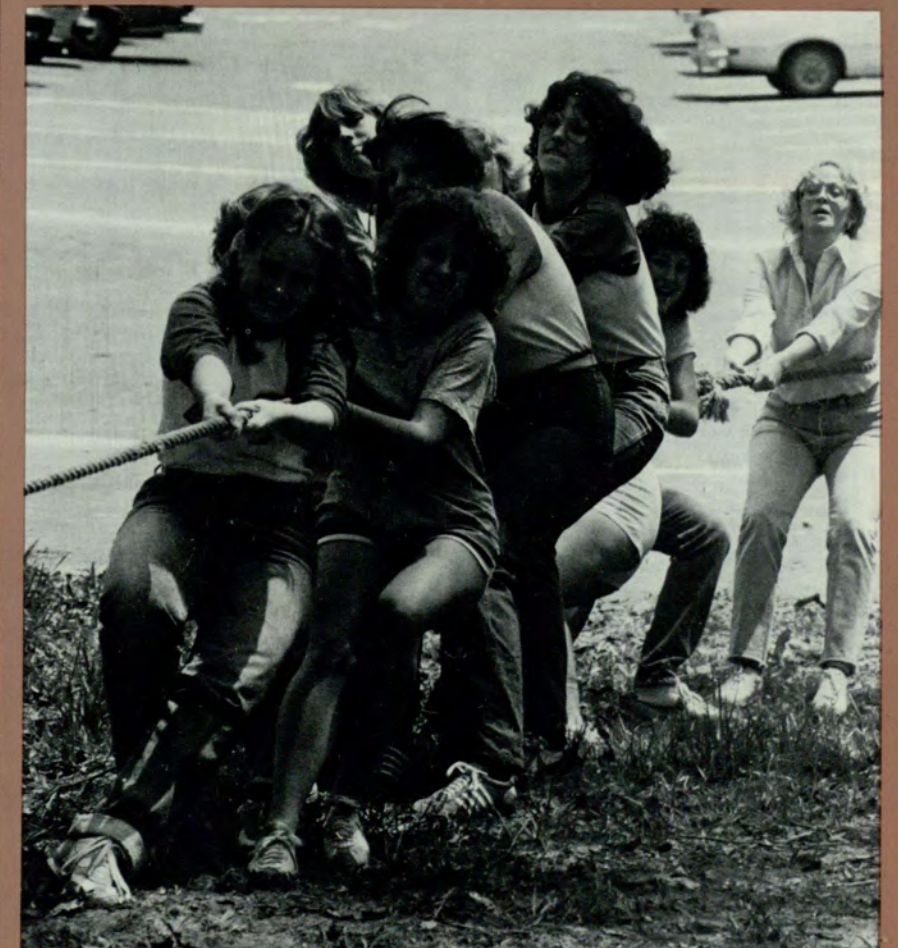
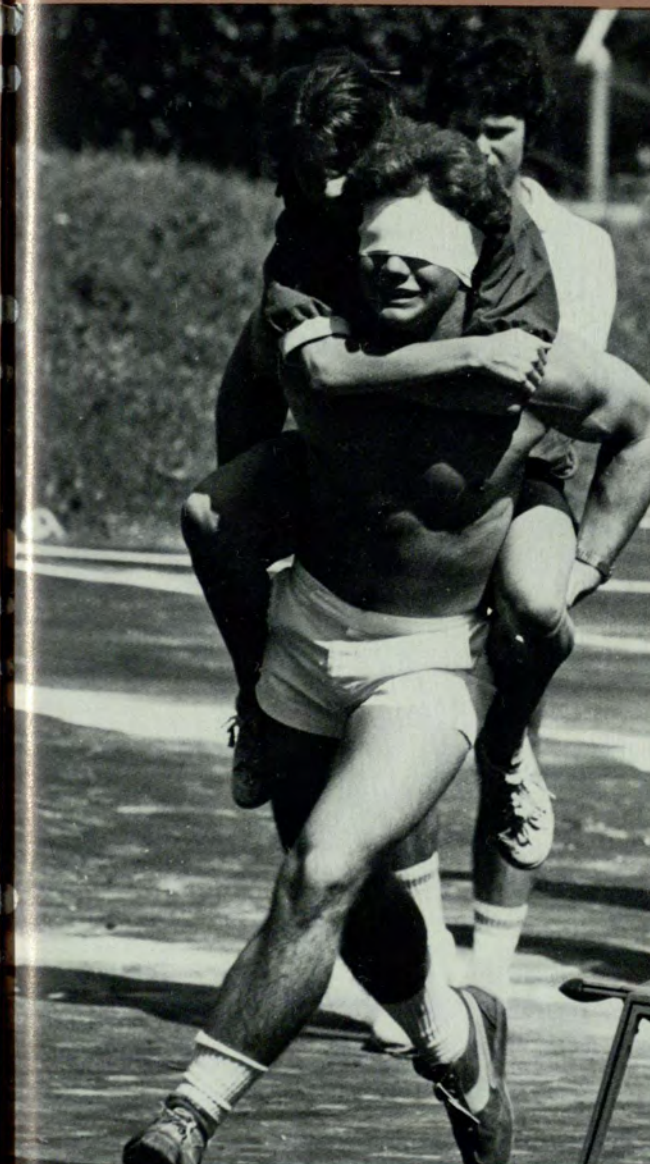

Playing For Others

Sigma Nu Gary McMinn prepares for the balloon bust contest during sweepstakes.

A participator in Sigma Nu Sweepstakes' flower dive event struggles up the greased hill.

Bake sales play a big part in helping organizations raise money for their philanthropies.

The various groups which participated in Sigma Nu Sweepstakes gather around the "Foresaken Pit."

Dean Ash and John Krafka help raise money for the Exodus House during Greek Week, by testing their luck inside the dunking machine.



S. French



All by S. Tilghman



S. Tilghman

INTERFRATERNITY COUNCIL



First row: Terry Sweatt, Doug Pickens, Mark Kopkin, Kevin Munch, Johnny Carson, Joey Williams, Ronnie Ogletree, Second row: Mark Jones, Dean H. King Buttermore, Kenny Barfield, Richie Horne, Bob Woodruff, Wendall Moore, David Adcock, Mark Jones, David Ingram, Rob Burkett, Carl Watry, Third row: Matt Tinkler, Frank Brown, Rodney Swann, Darrel Norman, John Weiner, Pat Horner, Nicolean Hillsman III, Victor Brown, Roger Swims.

INTERSORORITY COUNCIL



Kneeling: Patty Bentley, Second row: Dean Carole Pearson, Robin Shepherd, Karen Francis, Lisa Messer, Victoria Williams, Sabrina Gibson, Janet Hoover, Third row: Lyn Deal, Burch Kinard.

All by S. Tilghman

Alpha Epsilon Pi

Alan Auerbach
David Benator
Ira F. Goldman
Nick Hold
Mitchell Kopelman
Adam Krepistman



David Lubel
Jeff Paulen
Barry Schoenberg
Jon Shapiro
Michael Tibor



M. Hines



Jackie Goldstein, Ben Meltzer, and Susan Robbins pose for a "serious" photograph.

Mark Kopkin and Debbie Kirkus study during breaks.

The group poses for the camera.

G. Gresham



M. Hines

Alpha Kappa Alpha

Vicky Allen
Connie Brown
Maria Danford
Earlinda Elder
Valencia Gibson
LaConstance Gibson



Linda Hall
Pamela Jinks
Lynne Martin
Gwendolyn Mitchell
Vickie L. Woods



All by M. Hines



GSU students attend the Career Guidance Seminar sponsored by Alpha Kappa Alpha.

Connie Brown represents Alpha Kappa Alpha at the Guidance Seminar.

AKA sisters study in their room.

The Career Guidance Seminar is AKA's major philanthropy project.

Tammy Anderson
Sally Armstrong
Diane Benson
Helen Berkshire
Janet Bork
Carroll Bradley



Carol Combs
Joy Dawson
Angelique Duval
Dori Eagen
Diane Euler
Wanda Farr



Debra Galloway
Jacquelyn Goldstein
Mary Goodman
Stacy Graham
Marla Hanes
Kelly Isley



Betty Jack
Leslie Keighron
Jennifer Koch
Anita Lawadales
Sheryl Llewellyn
Nancy Mackas



Laura Manerbino
Bonnie Miller
Larua Morgan
Mollie Morgan
Cathy Price
Nalini Rao



Sonja Reckeweg
Betsy Reese
Donna Richey
Laura Russell
Jean Sauser
Sandy Smith



Vicki Smith
Sally Stewart
Sandy Thornton
Pat Topley
Sonia William



Alpha Omicron Pi



A group of AOIs cheer their sisters on at the Greek Week field day.

Beth Ducatel and Traci Maguire watch the Sigma Nu activities at sweepstakes.

AOIs entertain rushees with their theme party skit.

S. Tilghman



S. Tilghman



S. French



Alpha Phi Alpha



Gregory Adams
Randy Brown
Victor Brown
Benny Ferguson
Reginald Gresham
Richard Jackson



Thaddeus Robinson
Walter Robinson
Thomas Walters III



This year's Alpha Phi Alpha "Queens of the Nile" Black and Gold coronation was a very successful event.

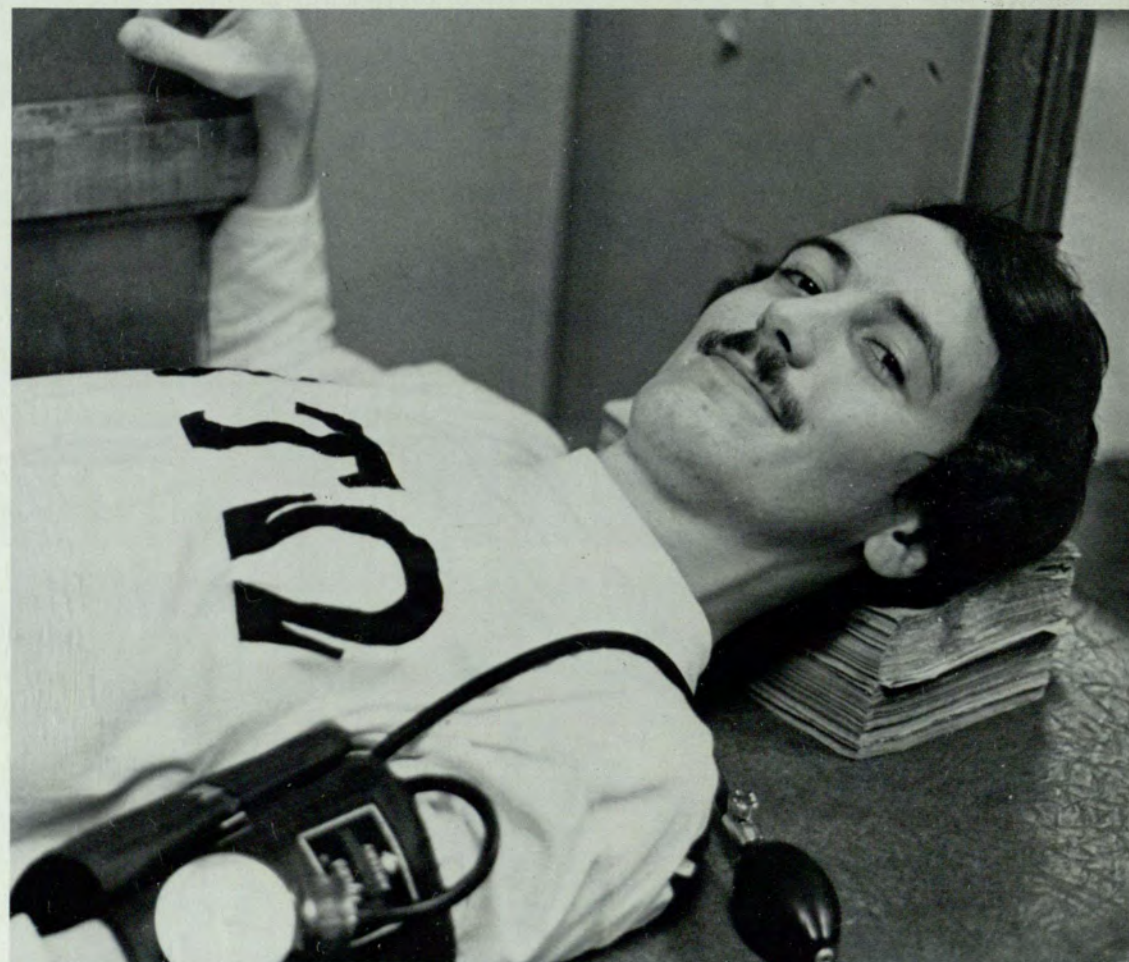

Alpha Tau Omega



Barry Adamson
James Allen
William Brown
Thomas Field
Steven Geddes
Bruce Kling



Dareen Merck
Raymond McKee
Roger McKinney
Michael Shearon



All by M. Hines

Alpha Tau Omegas gather in their room.

Terry Sweatt gives blood for the Red Cross drive.

ATO's socialize during 10 o'clock break.

Lynne Alewine
Kathay Alexander
Donna Belansky
Laura Bird
Nancy Boehner
Debbie Brockman



Pamela J. Cable
Karen R. Carter
Amy E. Connah
Athena Costarides
Sandi Delk
Nancy Erickson



Kathy C. Fraker
Karen Francis
Kimberly Frazier
Lisa Gammon
Margaret Green
Michelle Green



Debra Groninger
Monica Guthrie
Julie Henderson
Virginia Hewitt
Diane Holman
Jennifer Howe



Karen Kephart
Debbie Kirkus
Wanda Lyautey
Anna M. Manarin
Kelly L. Martin
Lisa McKool



Cindy McLendon
Sally Mitchell
Beverly Moore
Robin Morrison
Marsha Moyer
Tina J. Nelson



Carole O'Brien
Gretchen O'Brien
Melissa O'Rear
Nicole Phillips
Andie Porter
Jo Anne Pouncey



Jan Rainwater
Debbie Ray
Sharon Ray
Elizabeth Rowden
Lisa Sanchez
Lynn Shapiro



Alpha Xi Delta



S. French

Lisa Gammon performs an outstanding routine in the Hoddody-Toddy competition at Sigma Nu sweepstakes.

At theme party during formal Rush, Alpha Xis explain the many functions and activities they are involved in.

"Give me a one, . . ." Alpha Xi Deltas doing the famous Sigma Nu sweepstakes cheer.



S. Tilghman



S. French



Angela Shigemi
Sherry Simpson
Stailey Smith
Virginia Snider
Laura L. Stone
Valeria Thomason



Cecilia Turner
Liz Updike
Liz Willis
Kathy Wilson
Linda Wilson

Chi Phi

Timothy Crawford
Timothy Golden
Greg Gresham
Ihlmars Gruzdzins
David Ingram
Michael Jackson



Joseph Lester
Bruce Lloyd
Robert McGowan
Jim McKinnon
James Nesmith
David Scott



Scott Whitaker
Matt Tinkler

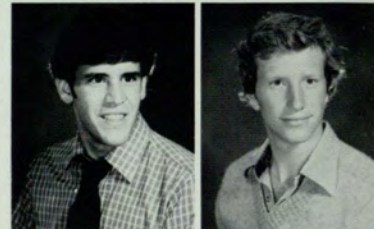

G. Gresham



S. Tilghman

The Chi Phi's biggest rush party was their prohibition party.

The Chi Phi brothers chant "We're #1" after winning an intramural basketball game.

A brother takes time to dress up during break.



M. Hines

Delta Gamma



M. Hines



S. Tilghman



M. Hines

Anything goes in trying to burst balloons in the Balloon Bust contest at Sigma Nu Sweepstakes.

Connie Sasser and Susan Kilpatrick study in the Delta Gamma room.

Delta Gamma pledges are treated to a dinner.

Jeannine Butler interviews a Pike during Anchor Splash.



S. Tilghman

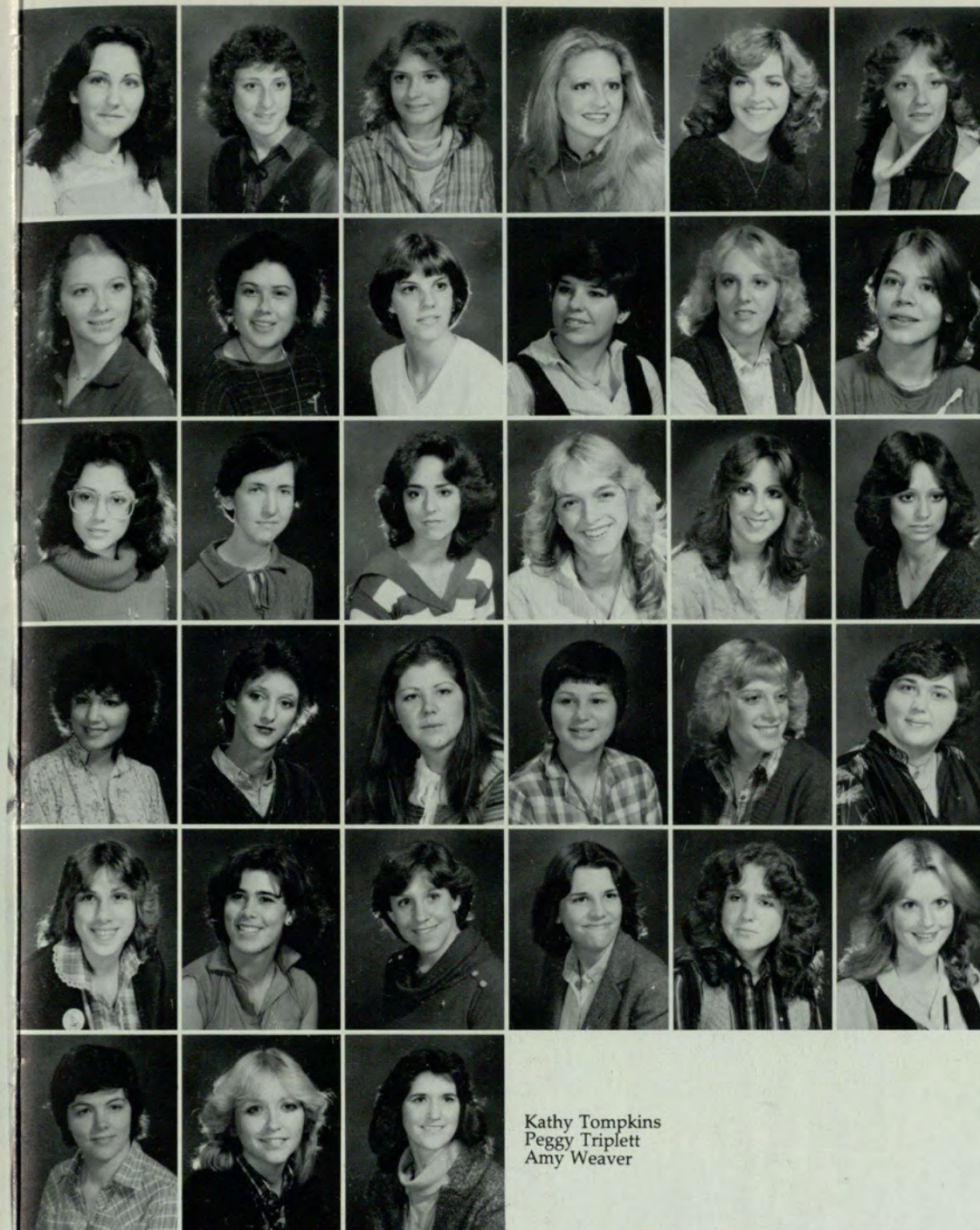

Deborah Appling
Susan Berry
Christine Both
Jeannine Butler
Linda D. Callaway
Bet Collins

Tambra Evans
Carla Frick
Kathy Gibson
Patricia Graham
Linda Hanson
Stella Herdon

Mary Hines
Jeannette L. Hitz
Jilleane M. Howard
Terry Hunter
Holly Jaeger
Digna D. Mateu

Ann Miller
Julie Moore
Lisa Moore
Stephanie M. Morgan
DeeAnn Overton
Kimberly E. Pennell

Janet Railey
Kari Romstad
Beth Royalty
Constance Sasser
Joan Siler
Debra Simmons

Kathy Tompkins
Peggy Triplett
Amy Weaver



W. Wright



S. Tilghman

Delta Sigma Theta



Dorothy Alexander
Dorethea Archie
Sandra Blair
Monte Dudley
Connie Freeman
Rhonda Horton



Valerie Johnson
Daphne Kenny
Victoria Turner
Janet Stevenson



Delta Sigma Thetas enjoy free time in their room.

M. Hines

Alicia A. Ames
Margaret Balesik
Indy Bradley
Tara Bucky
Carolyn Burgoyne
Deedee Burns



Karen Cash
Kim Cassidy
Lisa Coley
Dara M. Colter
Carolyn Cornelison
Tracie Daniel



Virginia Dermoushgian
Eva DiNapoli
Donna Ellis
Rosie Gomez
Stacey Hasbrouck
Leigh Hayes



Donna Hill
Kelly Holland
Debbie Hollenbeck
Andrea Hilsman
Lisa M. Jenkins
Michele Johnson



Mary Kelly
Kathy Landon
Susan Latham
Barbara Lindberg
Lisa Messer
Robin Messer



Dania Morales
Susan Munn
Julia Murphy
Guinevere McCauley
Sandy McNeal
Corinee O'Doherty



Enid Orsini
Betsy Parker
Linda Parker
Terri Popham
Carla Ramirez
Donna Shadix



Ellen Shelley
Robin Sheperd
Suzanne Sincere
Jamie Terry
Laura Todd
Laura Tyson



S. Tilghman



W. Wright

Delta Zeta

DZs demonstrate their talent at the Greek Week Gong Show.

Lisa Jenkins once again does the Hodge-Toddy dance at Sigma Nu Sweepstakes.

Barbara Lindberg and Dawn Wilson prepare for Delta Zeta's theme party during formal Rush.



S. Tilghman



Dawn Wilson
Sandra Woods

Micheal J. Cooke
Charlie K. Harvey
Reginald L. Thomas



W. Wright



W. Wright

Kappa Alpha Psi

Members of the new addition to Georgia State's fraternities
— Kappa Alpha Psi.

A speaker at the installation for Kappa Alpha Psi.

Little sisters are a vital part of fraternity life.

Kappa Alpha Psi receives their charter in the fall of 80.



M. Smith



W. Wright

Kappa Sigma

Sonny Beach
Alan Billingsley
Jeff Bowling
Van Bowling
Jeff Breor
Andrew P. Briggs



James Brown
Bennett Bryant
Clyde Carver
Fred Garvin
Donald Cline
Jeffrey Green



Patrick Honour
David Horne
Stephen Houck
Hans Lohmuller
Robert Long, Jr.
Richard Roberts

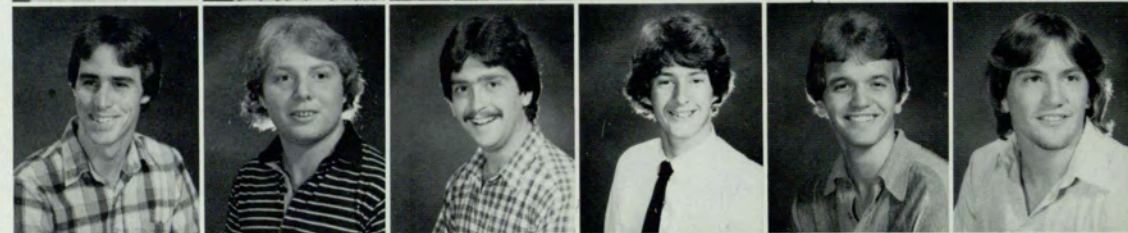

Thomas Todd
John Winecoff
James Wynne



G. Gresham



W. Wright

Kappa Sigmas spend leisure time in their room.

Ten o'clock break gives the brothers a time to read or study or relax.

The brothers participated in the Delta Gamma Anchor Splash during winter quarter.



S. Tilghman



Mu Rho Sigma



Madge Fuller
Carolyn Guy
Barbara Harris
Jane Hersey
Janet Hoover
Lea Hutton



Ardsley Makover
Allison Mardis
Marilyn Massey
Judy Meals
Candy O'Brien
Valerie Perez



Treva L. Roller
Phyllis Roper
Betsy Sharp
Jenny Suzan Thomas



All by M. Hines

After classes are over, and especially during the 10 o'clock break, Mu Rho Sigmas gather together to study, ... gossip, ... and to catch up on everything that is going on.

Omega Psi Phi



S. Tilghman



S. Tilghman

Omega Psi Phis are ecstatic after playing a winning game during fall intramural football season.

Fraternity life builds up everlasting friendships . . .
... as members strive to achieve a higher education at GSU.



From Omega Psi Phi



M. Havird



S. Tilghman

Pi Kappa Alpha

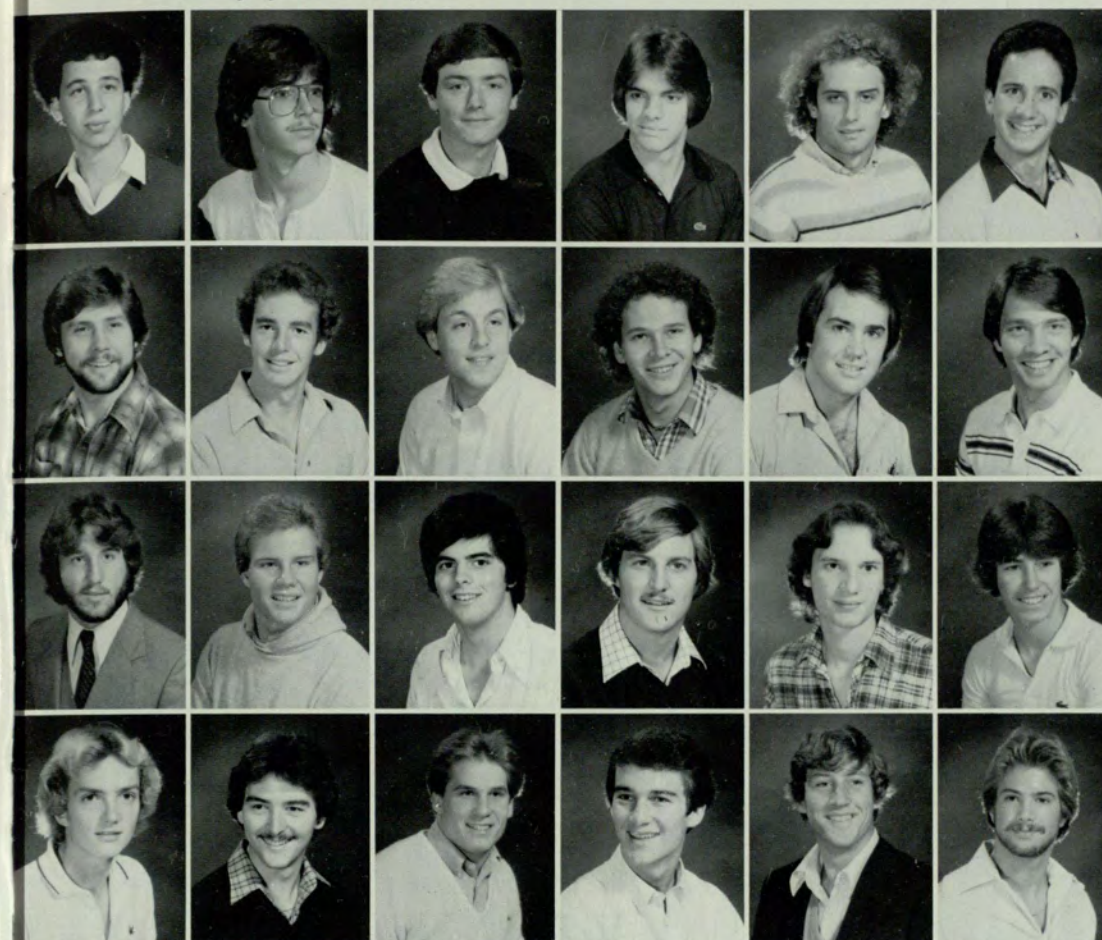

Neil Aaronson
Ronald Aspinwal
Dan Balkovetz
Rusty Bishop
Mike Cato
Anthony Ferrante

Craig Flanagan
Rexford Gaugh
Johnny Gibbs
Jeffrey Griffith
William Hazy
Gregory Hutcheson

Bryan Kleese
Jeff Logan
James Morris
Kevin Munch
Randy McCoy
Dan O'Leary

Ken Procter
Kyle Scoggins
Ralph Stephens II
Roger Swims
Richard Ucinski
Fred Williams

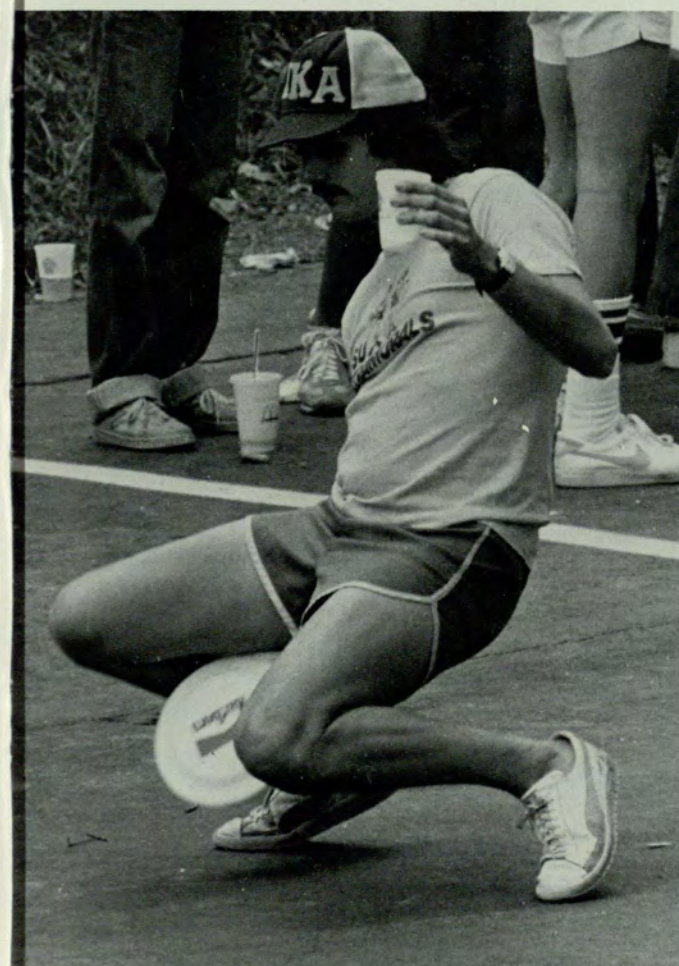

S. Tilghman

Jeff Logan runs for a touchdown during an intramural football game against the TEKES

The Pikes pose for a picture at Greek Week field day.

Taso Costarides enjoys freetime at Greek Week field day.

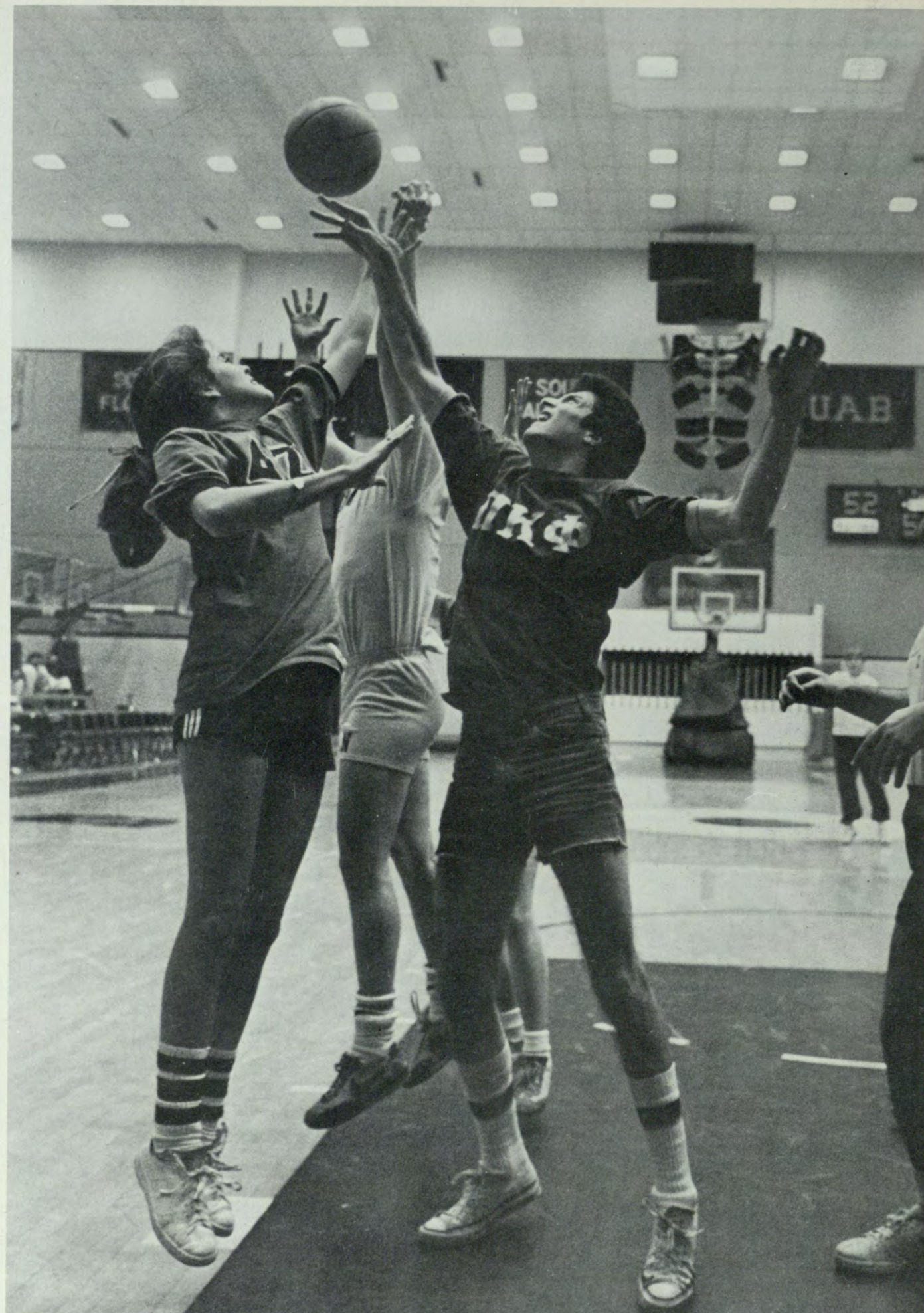

All by S. Tilghman

Pi Kappa Phi



Thomas Appling
David Braswell
Murphy Cooke
John Dicus
Thomas Flake
Meyer Greenberg



Lawrence Hauch
Richard Horne
David Jones
Steve Kandra
Alan Kite
John Knapp

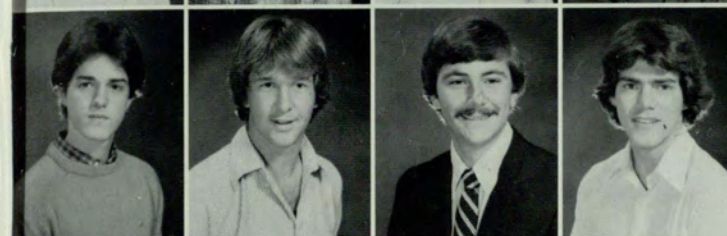

Tommy Moss
Kevin O'Neal
William Pate
Bob Woodruff

William Pate acts as emcee of the Gong Show, one of Greek Week's many activities in Spring of '80.

Pi Kappa Phis are big participators in intramural sports. Here Lloyd Bertin warms up for basketball with a Delta Zeta.

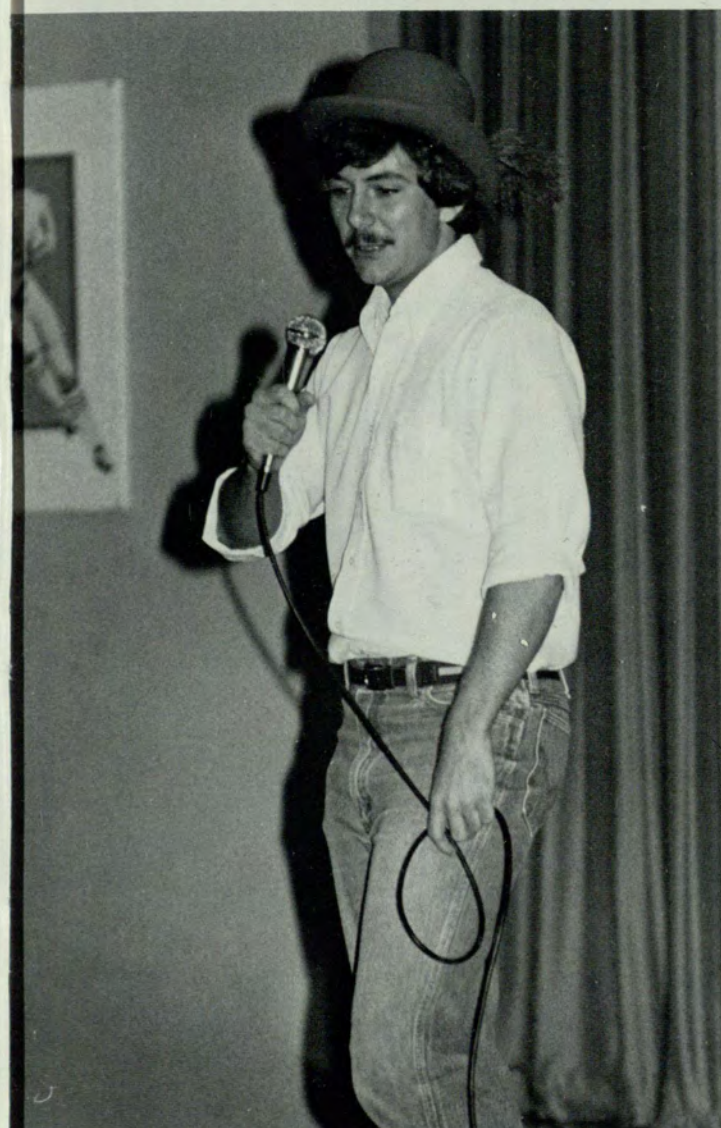

Jehan Aga
James Ball
Danny Ballard
Kenny Barfield
Jim Bell
Paul Bernier



James Born
Max Bradley
Kervin Brantley
John Brock
Dan Cater
David Chizek



David Cochenour
Keith Coker
David Crenshaw
Bruce Dunbar
Todd Early
Larry Farlow

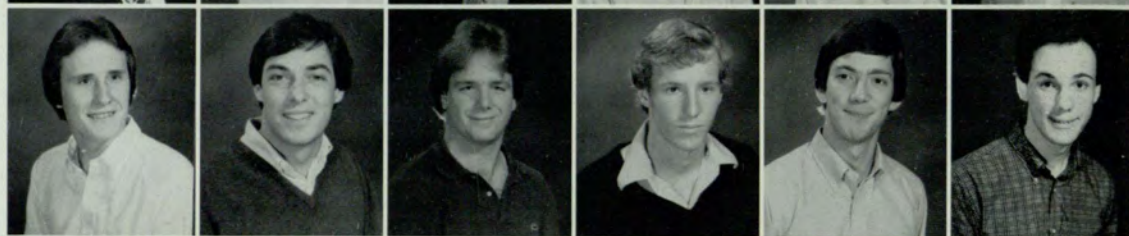

Eddie Fernandez
Vince Freze
Keith Gentry
Michael Goodman
Mark Grambergs
Richard Grambergs

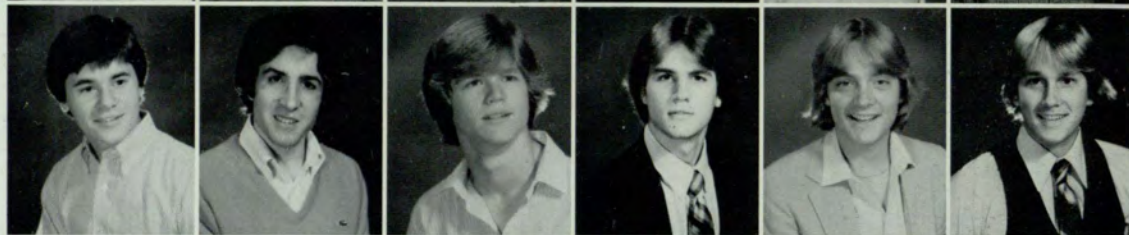

Russ Gray
Greg Grizzle
David Gutzman
Rusty Hamby
Gene Harper
Richard Hoffman



Bobby Hughes
Joseph Kennedy
Ted King
Greg Kirk
Paul Miller
Jim Moore



Gary McMinn
Doug Pickens
Jim Pinson
Porter Poole
Keith Pressley
David Price



Kirk Rich
Mike Roach
John Sanders
Greg Siracusa
Jim Siracusa
Sid Smith



Sigma Nu



S. Tilghman

During Fall Rush, Sigma Nu had a Hawaiian Luau at Mathis Dairy that proved to be colorful as well as fun.

The Sigma Nu brothers display some of their many trophies.

David Reifenberger readies himself for a race at DG's Anchor Splash.



M. Havird



B. Stiles



Gary Stalvey
Mitch Stubbs
Chris Tarquinio
Mike Tiller
Rick Tumlin
Dane Venable

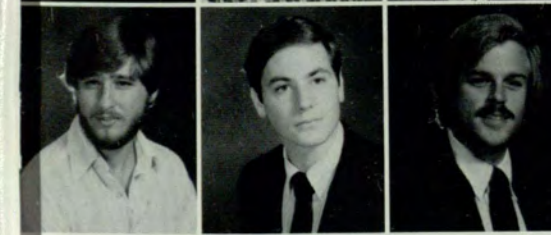

Bill White
Jim Woth
Carter Yates

Sigma Phi Epsilon

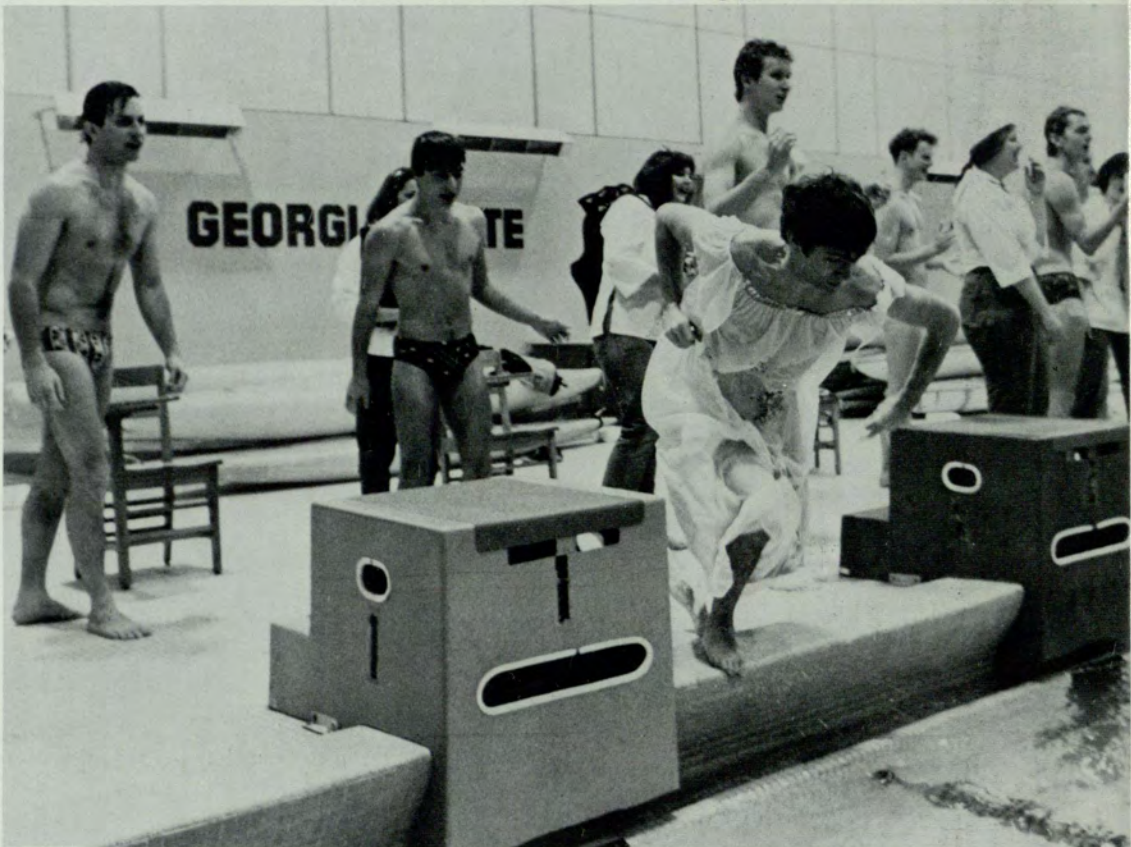

M. Havird

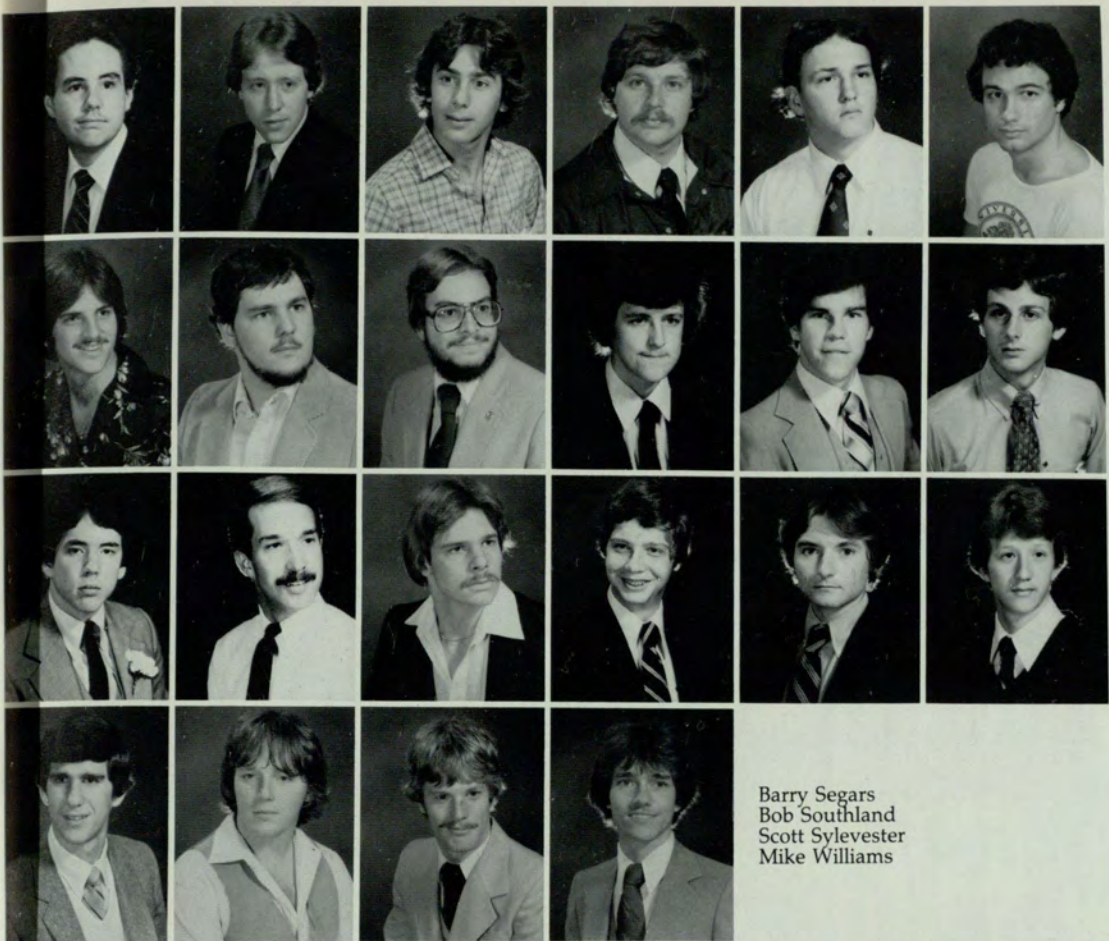

Jeff Batzel
John Bray
Mike Calder
Greg Duffey
Michael Evans
Charlie Farrahar

Charles Garalis
Mike Hall
Paul Hamaty
Greg Harmon
Fred Huffstetler
John W. Jennings, Jr.

Greg Jones
Mark Jones
Mark Jones
Lance Payne
Bob Scheider
Dana Sealock

Barry Segars
Bob Southland
Scott Sylevester
Mike Williams



W. Pettus

Butch "Fish" Weber takes a leaping start in the Granny Gown event at Delta Gamma's Anchor Splash.

Pat Morgan and Paul Hamaty chat during a break from classes in the Sig Ep room.

Fred Huffstetler lifts up Barbara Kwon during a playful moment.

Bob Carter took second place in the Mr. Anchor Splash contest.



W. Pettus

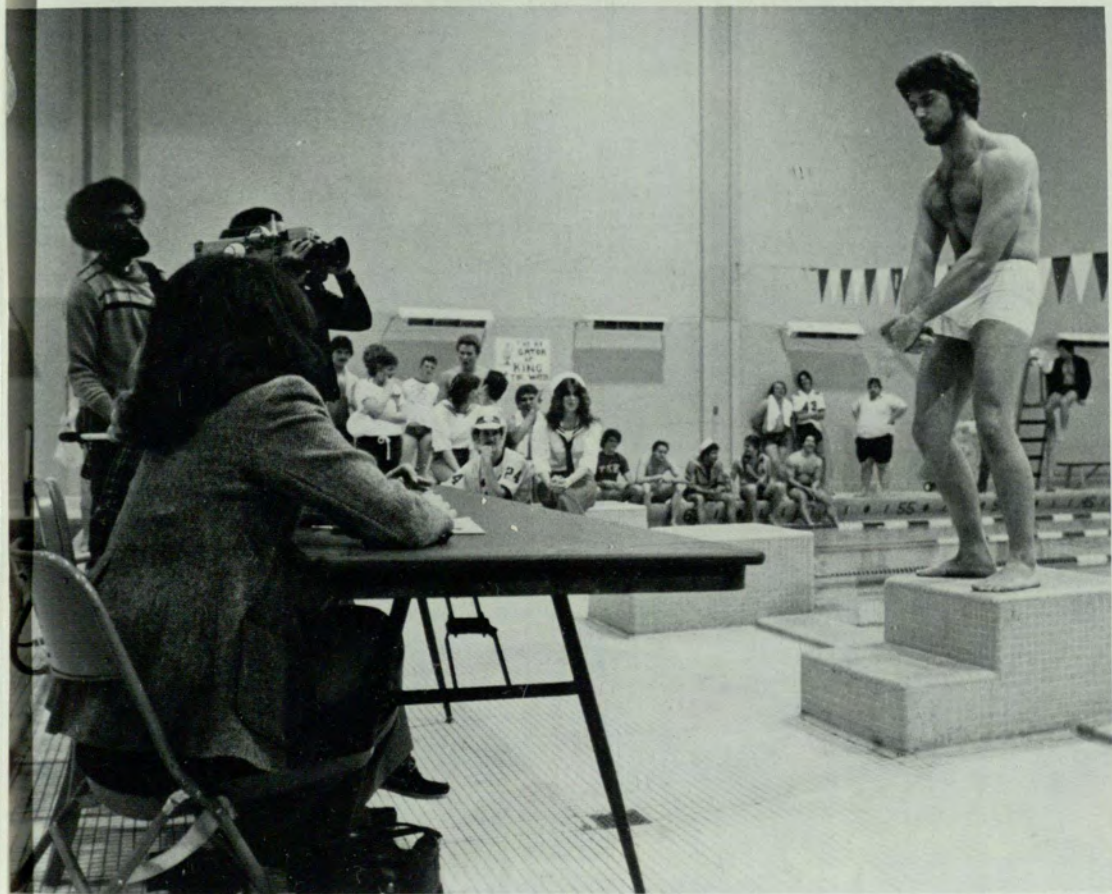

M. Havird



All by S. Tilghman



B. Stiles

Tau Kappa Epsilon

The TKEs attempt to gain possession of the ball from the Pikes.

The TKEs discuss their next game plan during a weekly intramural football game.

Brian McCorkle and David Wilson entertain guests at the TKE Toga party.

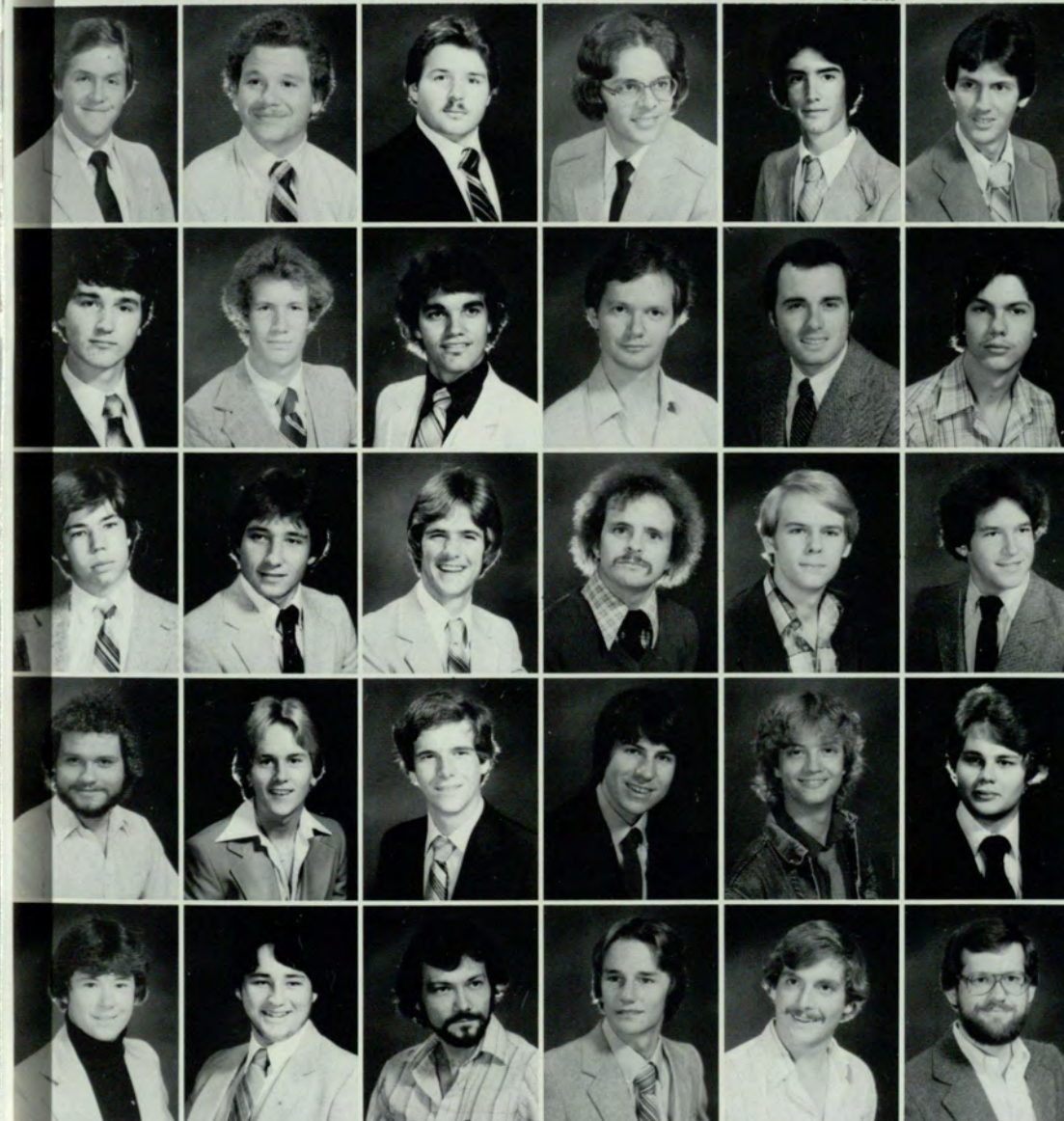

David Adcock
Edward Alden
Edward Andrew
Jeff Barker
Mark Braswell
William Brisendine

Brian Callahan
Richard Curry
John Cushing
Marc DeLamater
William Foley Jr.
David Harmon

Brad Harris
Evan Jones
Niles Kirchoffer
Donald Manfredi Jr.
Mark Miller
Brad Mitchell

Kurt Peterson
Steve Sikes
Robert Sims
John Simshauser
Jim Sizemore
Shannon Sneed

Chris Stillwell
Tommy Thomason
Tom Tourand
Lawrence Walker Jr.
Carl Watry
Micheal Wojcik

Beth Anderson
Charlene Anderson
Vicki Baker
Debbie Barbeault
Terry Basiley
Liz Binton



Kathy Busbee
Julie Capelle
Paige Coffey
Kathy Davis
Lyn Deal
Barbara Denis-lay



Diane Dittmann
Shelly Dobbs
Barbara Fishburne
Aline Frazier
Shawna Frey
Nancy Garner



Kim Gentil
Linda Glover
Theresa Halligan
Susan Harrell
Tracy Hefner
Cathy Hemak



Andrea Hunnicutt
Karen Kuhlke
Laura Kuhn
Mary Lawrence
Laura Lewis
Cheryl Ley



Davilyn Liles
Lynn Moon
Mary McClure
Debbie Neidert
Robin Rasmussen
Debbie Read



Paula Reeves
Millie Roddy
Theresa Roy
Shelly Schauer
Lee Ann Siracusa
Lori Siracusa



Stacie Sims
Gail Spencer
Lisa Steves
Donna Thatch
Helen Thomas
Debbie Tuggle



Zeta Tau Alpha

Laura Lewis gets a pledge paddle from her little sister.

The Zetas cheer on their sisters at Sigma Nu Sweepstakes.

An excited Vicki Baker after taking first place in the flour-dive event at Sigma Nu Sweepstakes.

T-O-G-A! Shawna Frey, Lisa Steves, Cathy Hemak, and Mary Lawrence model the latest fashions to wear to your next toga party.



D. Clark



S. French



W. Wright



B. Stiles



Michele Uelton
Kaffy Watts
Beth-Anne Williams
Patty Woodruff



S. Tilghman



B. Baxter

ORGANIZATIONS

"At GSU, like any other busy place, in order to get anything done you need to always ask the busiest person."

Indy Bradley



M. Havird

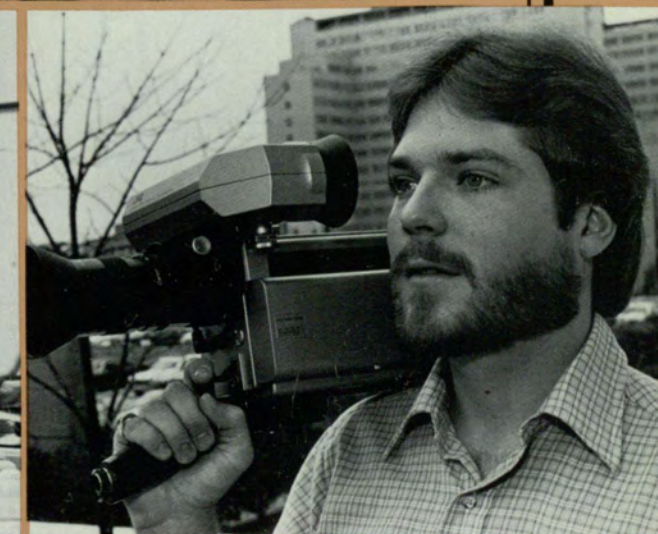

S. Tilghman

RAMPWAY

Editorial Board: Sidell Tilghman, Photography Editor; Debbie Ray, Editor-in-Chief; Lenore Guirrerri, Happenings Editor; Geathren Brooks, Honors Editor; David Oberlander, Academics Editor; Kathy Busbee, Greeks Editor; Michelle Di Bacco, Classes Editor.

STAFF: *First row* Alicia Brooks, Sherri Williams, Angela Shigemi, Karen Van Duren, Sports Editor; Arnold Sherrill, Phyllis Lowe, Organizations Editor; Melissa McKoy, Rebecca Zurn, Donna Lampkin *Second row* Mary Hines, Pam Garrett, Wesley Pettus, David Clarke, David Harmon, and Greg Ellington.



S. Tilghman



D. Ray



M. Havird



M. Havird



S. Tilghman



S. Tilghman



S. Tilghman



M. Hines

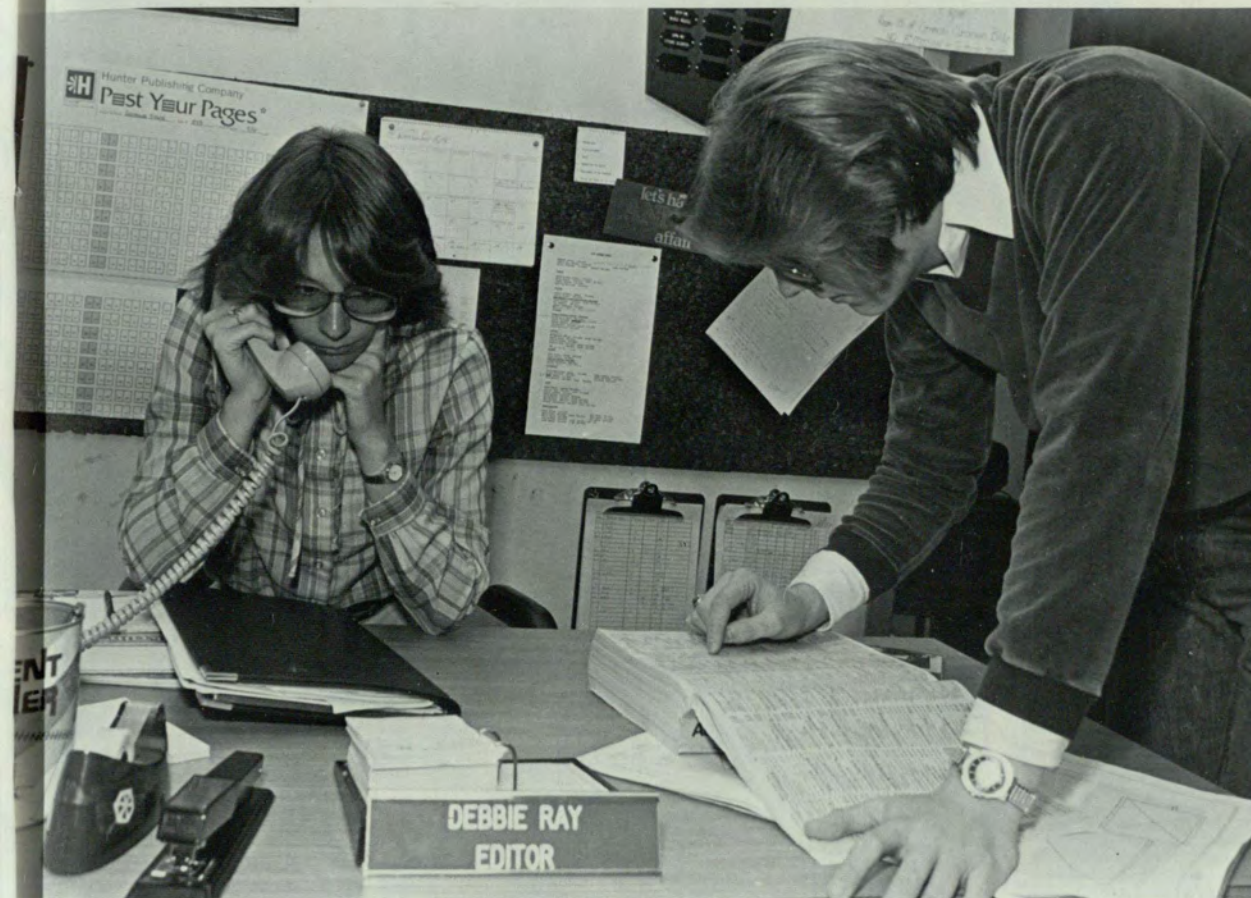

S. Tilghman



All by S. Tilghman

SIGNAL

STAFF: *kneeling* John Knapp, *sitting* William Pate, *standing* Anisha Lane, Vickie York, Nathan James, Aaron Strickland, Angela Fendley, John Justin, Marijo Jackson, Karen Harris, and Regina Brandt.

EDITORIAL BOARD: John Knapp, Editor-in-Chief; Vickie York, Managing Editor; Aaron Strickland, Sports Editor; Angela Fendley, Advertising Manager; William Pate, Assistant Editor; and Karen Harris, News Editor.

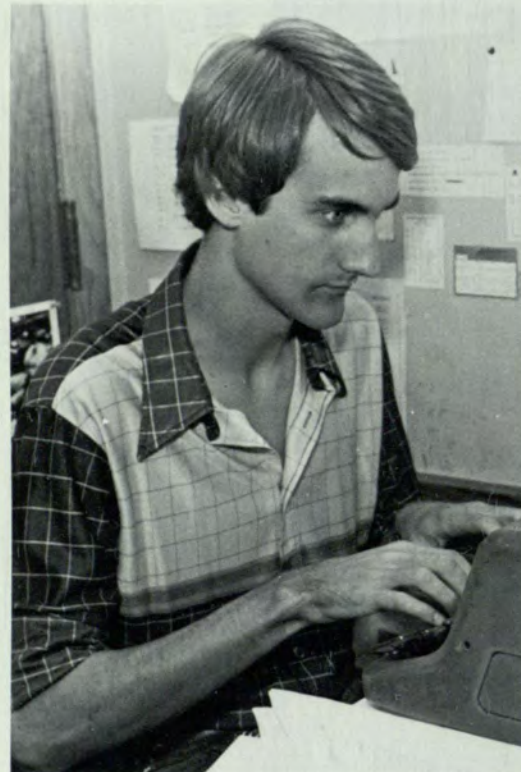

All by S. Tilghman



S. Tilghman

INCEPT

First row Johnny Carson, Shelly Dobbs, Cathy Price, Carolyn Cornelison, Marsha Shockley, Rosie Gomez, Joey Williams, Second row Dan Cater, Camille Bryan, Linda Wilson, Mark Jones, Kathy Wilson, Angie Raines, Craig Flanagan, Barbara Lindberg, William Pate, Dean Buttermore, Third row Carol O'Brian, Donald Dunnigan, Mark Kopkin, Kevin Munch, Dean Frye, Jim Bell, Todd Early, Mike Tiller, and Mitch Stubbs.



D. Ray



S. Tilghman



S. Tilghman

WRAS

First row Abby Epstein, Craig Wilson, Beth Coffey, Dane Venable, James Arrendale, Sheila Dean, *Second row* Theresa Godwin, Beth Ballard, Melissa McKoy, Dan Lynn, Brent Weber, David Asher, Jeff Arrendale, Fred Huffstetler, and Chris Larson.

EXECUTIVE BOARD: Dave Venable, Music Director; Beth Coffey, Public Relations Director; Mike Garretson, General Manager; Dean Frye, Advisor; David Reifenberger, Assistant General Manager; Beth Ballard, News Director; and Brent Weber, Program Director.



All by S. Tilghman



GSU PLAYERS

Seated Tina Cary, Patty Maquire, Judy Armandroff, Gary Anderson, Gloria Carington, *Standing* Marty Skolnik, Roger Schippert, Catherine del Papa, Robert Wayne, Corrine O'Doherty, David Willoghby, Bo Ketchin, Anicia Lane, Caroline Muré, Dean Sligh, Cynthia Symmes, Freddy Hendricks, Mitzi Johnson, Paul Marshall, Burg Blanton, Carol Weinstein, and Reggie Gresham.

EXECUTIVE BOARD: Bo Ketchin, Vice President in charge of production; Caroline Muré, President; Corinne O'Doherty, Secretary; and Cynthia Symmes, Treasurer.



All by S. Tilghman

CCTV

Kneeling Deborah Maxey, Sidell Tilghman,
Standing Kathy Colt, Mitch Brezillac, Bill
Thompson, Clay Hutsler, Eddie Cummings,
Gary Anderson, and Steve Murdock.

EXECUTIVE BOARD: *First row* Eddie Cum-
mings, Karen Tann, Gary Anderson, *Second*
row Bill Thompson, Mitch Brezillac.



All by S. Tilghman

STUDENT GOVERNMENT ASSOCIATION



Barbara Lindberg,
Robin Messer, Neils
Aaronson, Shelly
Dobbs, Rob Burkett,
Laura Lewis, Paige Co-
fey, Frank Brown, Carl
Watry, John Simshauser,
and Elaine Smith.

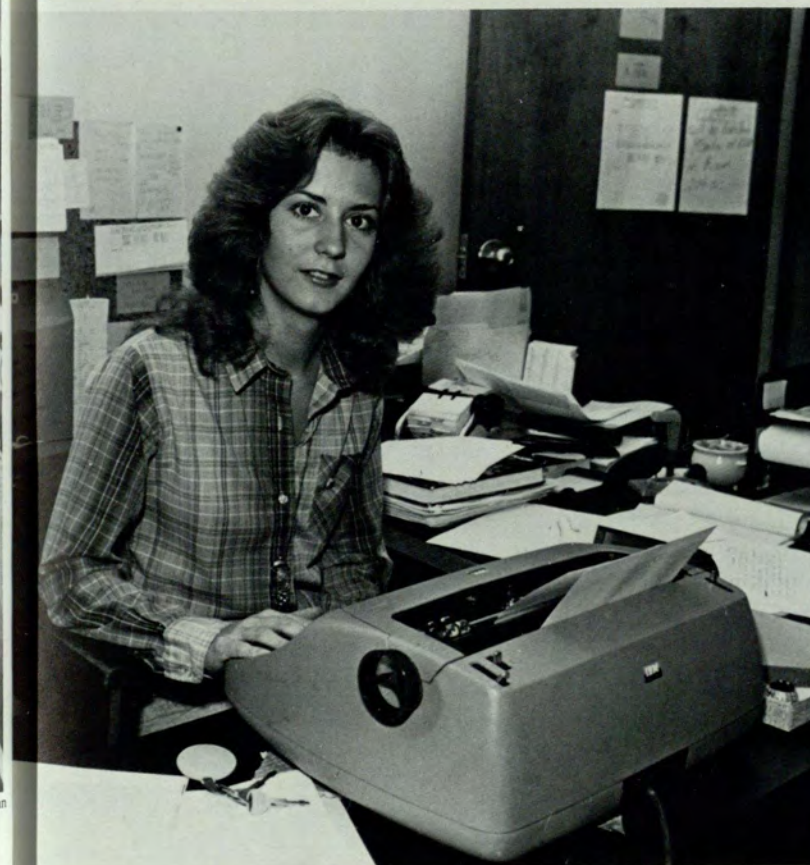

All by S. Tilghman

SIGMA DELTA CHI

First row John Knapp, Karen Harris, Wes Wright, Barbara Couch, Barbara Smith, Mr. George Greiff second row Lisa Butler, Nathan James, Nichole Weintraub, Dorothy Alexander, Dorothy Lee, Beverly Storch, Louise Barksdale, third row Lenore Guirrieri, Bill Maher, Alma Dowdakin, Betty Ann Williams, Barbara Westlake-Kenny, Shery Shepherd, Jill Dyer, fourth row Don Harden, Phillip Howard, Melinda Dingler, Robert Kahn, Marcia Kawalek, Walter Jones.

Society of
Professional Journalists



All by S. Tilghman

RESPIRATORY THERAPY CLUB



S. Tilghman

First row Cathy Leonard, Michele Jarbeau, Sharon Byerly, Mary McCray, Barry Hunt second row Beth Campbell, Sharon Larner, Julie Reiss, Pam Hancock, Fernando Gastrillow third row Rick Farrington, Jeff Goodrick, Raun Hohn, Julie Camp, Tracey Webb fourth row Les Waters, Hiram Childs, Susan Mosley, Joni Spence, Carol Padgett, Claudia Totten, Jan Rainwater fifth row Mark Haney, Louis T. Batson IV, Bennie R. Rice, Chris Kennedy, Cindy McLendon, Mike Dickerson.

P.R.S.S.A.

First row Susy Lasley, Dayna Allen, Sara Cooper, Rosana D. Joglar, Sally Armstrong second row Michael Thomas, Mark Kopkin, Craig Wells, Tony Trexler third row Jim Hall, Lu Nunnally, Mr. Harry C. Malone, John Barrett, Phyllis Lowe.

Public Relations Student
Society of America



M. Havird

BAPTIST STUDENT UNION



Front row Terri Shiver, Stephanie Taylor, Bettina Clifton, Val-Deborah Schwartz. second row Teresa Walls, Marijo Jackson, Jan Hoak, Dollena Hughes, Gary W. Meek, Carol Christian third row Les Turner, David Ibeb, Steve Milhollin, Jim Reach, Penn Collins, Wayne Wright, Zach Andrews.

TOAST-MASTERS

First row Doris Neuman, Bill Edwards, Steven Kaufman, Rosie Hoagland *second row* John Hokanson, Mae Thurston, Cliff Eckert, Susan Goodroe.



S. French

ALPHA KAPPA PSI

First row Bonnie Jones, Ming-Chu Jugon, James Roberts, Stephanie Taylor, Lucrease Franklin, Vanessa Tunnell *second row* Carol Duncan, Thomas Fruman, Mark Bryans, Lori McCandliss, Robin Patton, Terri Murphy, Randy Gomez, Dr. William Talbert.

Professional Business Fraternity



D. Clark



S. Tilghman

PI SIGMA EPSILON

First row Beverly Taylor, Marsha Shockley, Barbara Merritt, Devon Lowe, Droucelle Wittner, Nancy Pudvin *second row* Robert Kahn, Phyllis Lowe, Kathy Goodman, Jeanne McClung, Bill Brock *third row* Gene Claxton, Mary Henderson, Ken Wade, Leslie Keighron *fourth row* John Justen, Kathy Haase, Clayton Conarro, Patty Bentley, Edward McNally *fifth row* David Schwartz, Jeff Keiss, Tonja Hubbard, Tim Hughes, Martin Spencer, Debra Wood, Terry Powell, Steve Goodman.

The Active Marketing Fraternity



S. French

ANTHROPOLOGY CLUB

First row Jean Carroll, Nancy Yardley, Clarice Kitchens, Rolayne Venator, Ina Jane Wundram *second row* Christina Smith, Richard Warner, Mike DiBona, Ken Terrell, Thomas Whalen, Richard West, Sarah Hill, Bill Merriman.

N.A.A.C.P.

Clarence Elliott, Jr., Jacqueline Aiken, Shirley Cassell, Sandra Barnhill, Victor Brown, Juanita Brown.



All by S. Tilghm



CATHOLIC STUDENT ORGANIZATION

Robert Johnson, Susan Sendelbach, Father Joseph Cavallo, Araceli Bermudez, Kris Azzarello, Pat Wisherd.

S.A.N.E.



Chris Jelley, Rose Etheridge, John Walsh

Students
Against
Nuclear
Energy

M. Havird

ACTUARIAL SCIENCE CLUB

First row Carl Hutcherson, Phil Johnson, Nathan Slaff, Warren W. Kuo, Janelle Howell, Bill Boyd
second row Michael Carnby, Charlie Habliston, John O'Connell, Teresa Russ, Debra Wang, Jay Dauber
third row Mike Dunwoody, Rick Mathis, Gary Leiner, Robert W. Batten, William H. Schmidt, John E. Brown.



B. Baxter

ECUMENICAL COUNCIL

Susan Sendelbach, Chris Mitchell, Val-Deborah Schwartz, Jim Duryea, Father William McGuirt.



M. Havird

BIOLOGY CLUB

First row Joe Venable, Cindee Broughton, Holly Hickok, Bob Moseley, Gary Place, Deborah Place, David Dellinger second row Paul Kolter, Ahmed Abdelal, Fred Parrish, Frank Honkanen, third row Eleanor Smithwick, Brad L. Christensen, Edgar P. Gooding, Jim Satterfield, Jimmy Smith.



D. Clark

BLACK STUDENT ALLIANCE



S. Tilghman

First row Brett Ashley Baldwin, Renee Mills, Oritta Essien, Yolandria Jones, Gina Harris
second row Jackie Ward, Mavis Nelson, Chris Davis, Verdie Barber
third row Frank Caudle, Youlanda Glass, Michelle Brewer, Octavia Lipscomb, David Lee Foster, Jr.

THE CLUB

Kneeling Jimmy Ledbetter, John Callahan, Larry Cox
first row Scott Crowe, Eric Velasc, Lawrence Sowers, Lisa Reddy, Evie Brown, Tenley Brown, Elise Schaaf, John Rutherford, Cary Maltby, Jennifer Jarrett, Diane Page, Michael Lindsey
second row Richard Crohan, Robert Sams.



S. French

AMERICAN HUMANICS

Joan Cianciolo, Sandra Dennis, April Wyatt, Anita Joseph.



All by S. Tilghman



A.I.M.E.

Front row Julian Gray, Tina Solis, Lisa Peoples, Sarah Shealy second row Mike Andree, Bill Von Schneck, Winston Oston, Bill Hill, Phillip Todd, W.R. Power.

American Institute of Mining Engineers

CANTEBURY SOCIETY



Joseph Wisherd, Susan Sendelbach, Kris Azzarello, Chris Mitchel, Father William McGuirt.

S. French



S. Tilghman

WHITE WATER

First row Tim Kelly, Harriett Rohrbaugh, Kitty Gregg, Cathy Crowder, Jane Rose second row Jane Midgley, Mary Ann Walker, Joan Farrell, Margie Walters, Judy Malone, Janice Metzel third row Jim Hudson, Clint Thomas, John Nizio, Pat Malone, Mike Monroe, Donna Monroe, Kathy Spencer, Chip Burnett.

COMMERCIAL MUSIC CLUB

Scott Orlin, Stephanie Linz, Lisa Robinson, Ann Gable, Ainta Little, Gay Brown, Bill Calhoun, Melody Cole, Cindy Willy, Chris Green, Eddie Page, Lisa Fristoe, Ira Planer, Terry Hunter, Roger Way, Bryan McFarland, Stuart Shaklee.



S. French



S. Tilghman

MINORITY STUDENTS IN PSYCHOLOGY

Michael Pulliam, Lynda A.L. Davis, La Tanya J. Harris, Sherry Martin, Memie Harper, Cathy Griffin, Juan Flores.



BAHA'I CLUB

Carl Swanson, Morgan Barrett, Conald R. Cook, Jr., Faramarz Parsa, Pat Brenner-Barrett, Jamshid Yazdani, Robert Hanevold.

All by S. Tilghman



AMERICAN SOCIETY OF INTERIOR DESIGNERS

First row Kathryn McKenzie, Hazel Jones, Jay Jones second row Mary Lynne Butler, Jill White, Amy Perdue, Elaine Vancleave, Sue Heisel, Barbara Tapp third row Walters Robert, Cindy Loveless, Kathie Comp, Ruthanna Aycock, Jeff Ashworth.

THE DRAMA SHOP

First row Carlos Baker, Albert Moreno second row Monique Tullis, Tommy Enterkin, Sande Cropsey third row Tito Franco, Dwight David Mills, Catherine Del Papa fourth row Debbie Furland, Chrys Browne fifth row Walter Jones, Jeff Whitfield, Billie Sawyer sixth row Fred Ball seventh row Randy Palmer, Ellen Wilds.



C. Shreeves

BOWLING CLUB

First row Jackie Goldberg, Linda Krugman second row Sandy Fichtner, Lonna Spencer.



M. Hines

ATLANTA STUDENT HOSPITALITY EDUCATIONAL SOCIETY



First row Larry Wilson, Bill Hallisey, Dennis Pitters, Vicki Garcia, Craig Schoninzer *second row* Tom Scarborough, Denise Swanson, Nina Stephens, Nancy Trainer, Pat Frugol.

M Hines

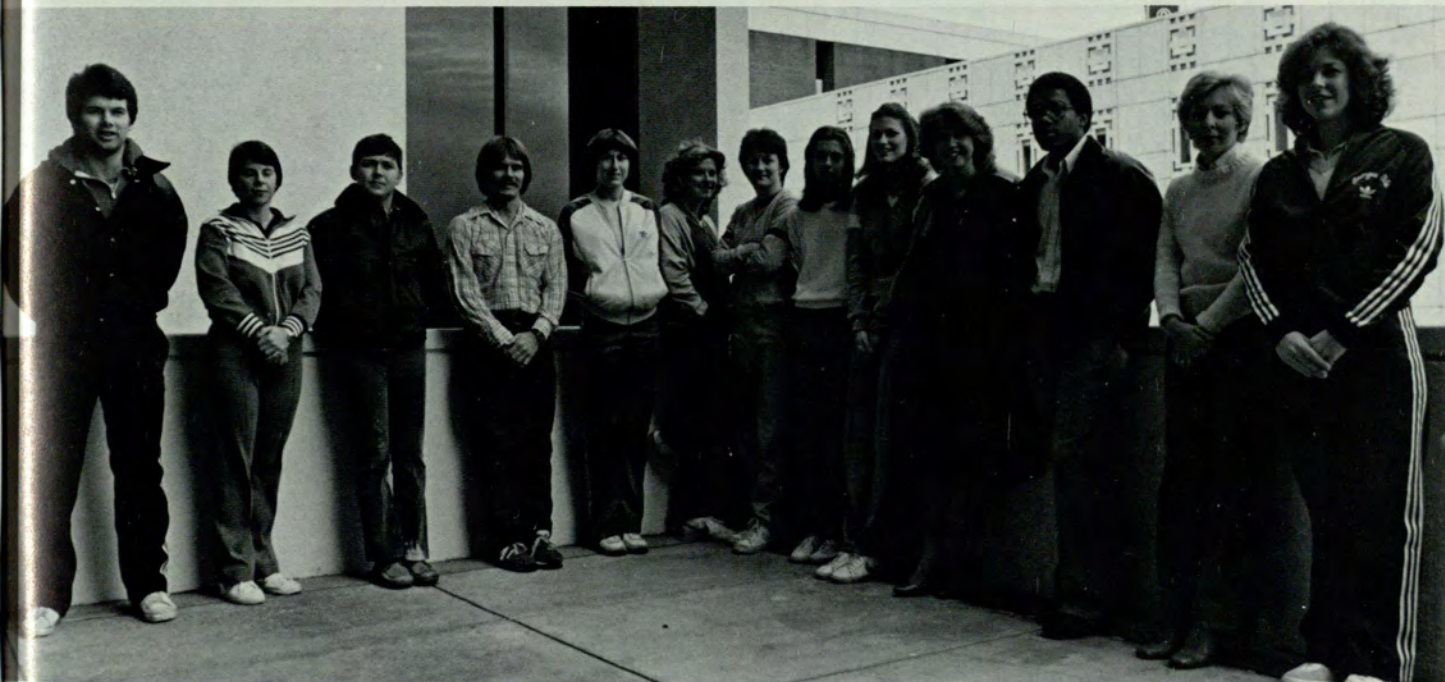

S. Tilghman

HEALTH, PHYSICAL EDUCATION RECREATION, AND DANCE CLUB

Joe Mobley, Thornton Willingham, Al O'Rear, Kenny Duncan, Terese Allen, Susan Froelich.

Angie Hemtree, Julie Akers, Janice Blaylock, Michelle Green, Tony Simmons, Lynn Eason, Robin Daniel.

PHILOSOPHY CLUB

First row David Reynolds, Cindi Wells, Dr. Linda Bell, Mary Ann Duhig, Lynda Lee Moser *second row* Thomas Whalen, Robert Wilson, Adrienne Harris.



D. Clark



M. Hines

COLLEGE REPUBLICANS

First row William Laney, Phyllis Lowe, Tom Danner, Richard Atkins, Robert McCann, Jr., *second row* David Voytko, John Crayton, Allen McDougal, Larry Farlow *third row* Julie Jenkins, Craig Wells, John Barrett, Susan Janicek, Jennifer Usry.



WORLD AFFAIRS COUNCIL

First row Theresa Smith, James D. McBreyerdi, Ralph Stewart *second row* Steven Straub, Nina Glade, Jeff Stepens, Randolph Kozuch *third row* Chris Davis, Steven John Ingersoll, Bruce Ingram.

S. French



D. Clark

PERSHING RIFLES

First row Capt. Purtyman, Mark Moyle, Teddy Edwards *second row* Emory Gary, David Bessho *third row* Jeff Norman, Carl Gomez, Joseph Isreal *fourth row* Scott Grigsby, Ted Runge.



HONORS

"Smiling increases your face value."

aura Graycarek

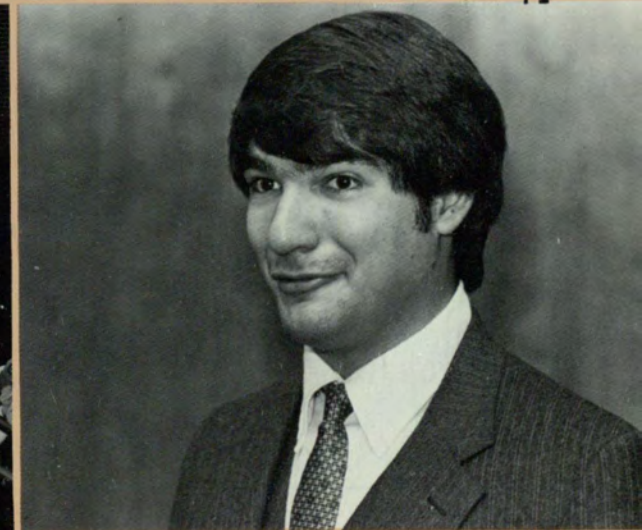

All by S. Tilghman

*Who's Who
Among Students
in American
Universities
and Colleges*

Dorethea Elaine Archie



S. Tilghman



James J. Bagwell



M. Havird

Elizabeth Boggan



S. Tilghman

Victor M. Brown

Marian Bridgman



M. Havird

Robert C. Burkett

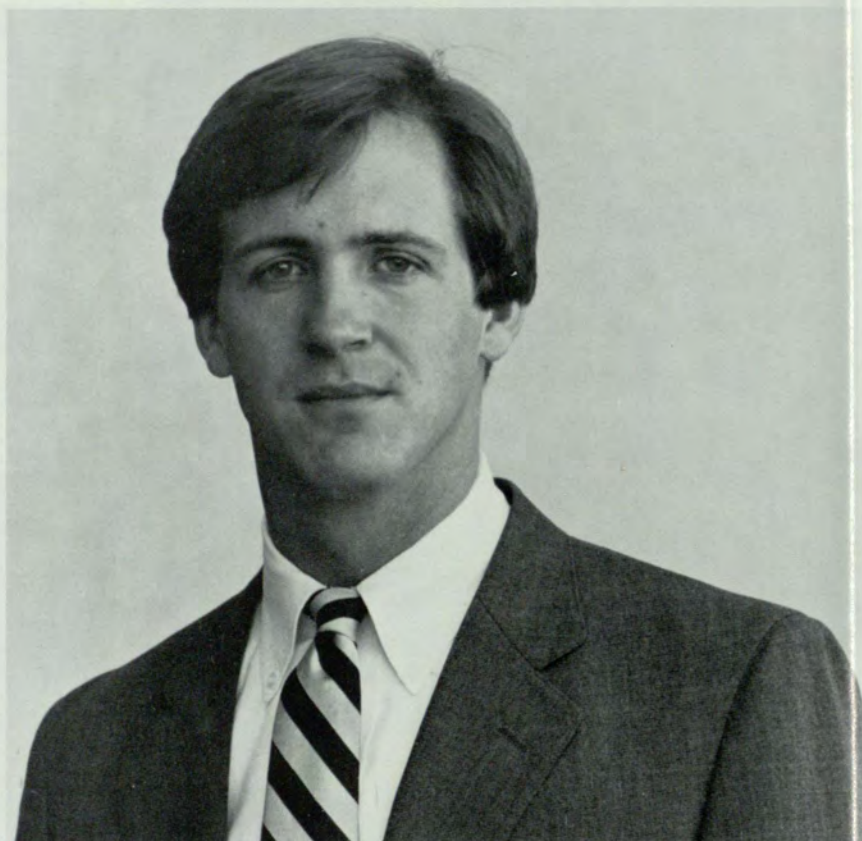

All by S. Tilghman



Karen R. Carter



Paige Coffey



Judy Conner

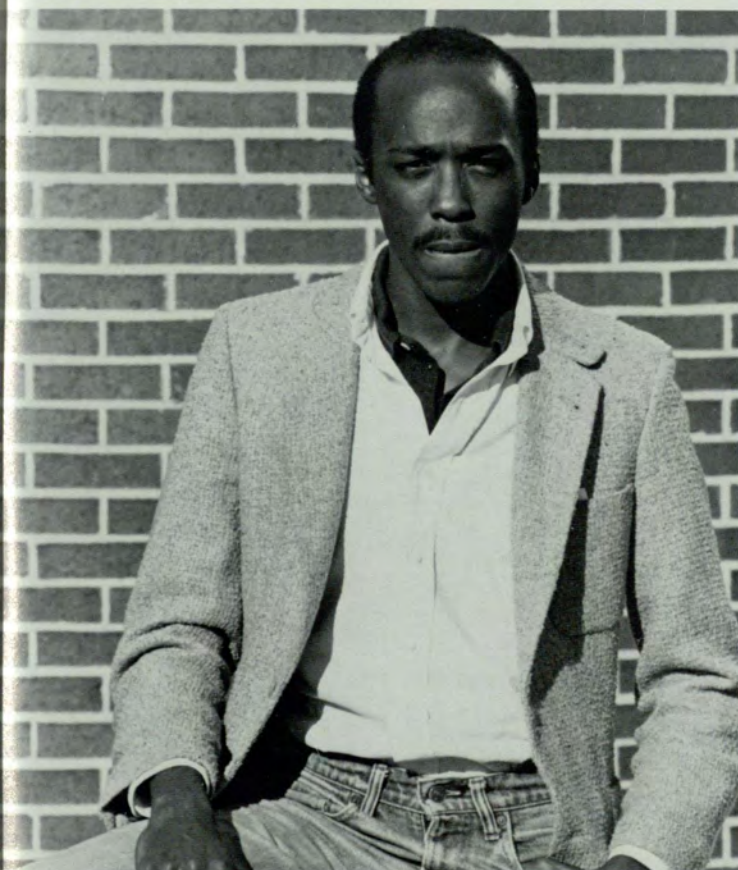

Jerry Craft

Carolyn Cornelison



Vincent Ray Davis



Eva Marie DiNapoli



Earlinda L. Elder

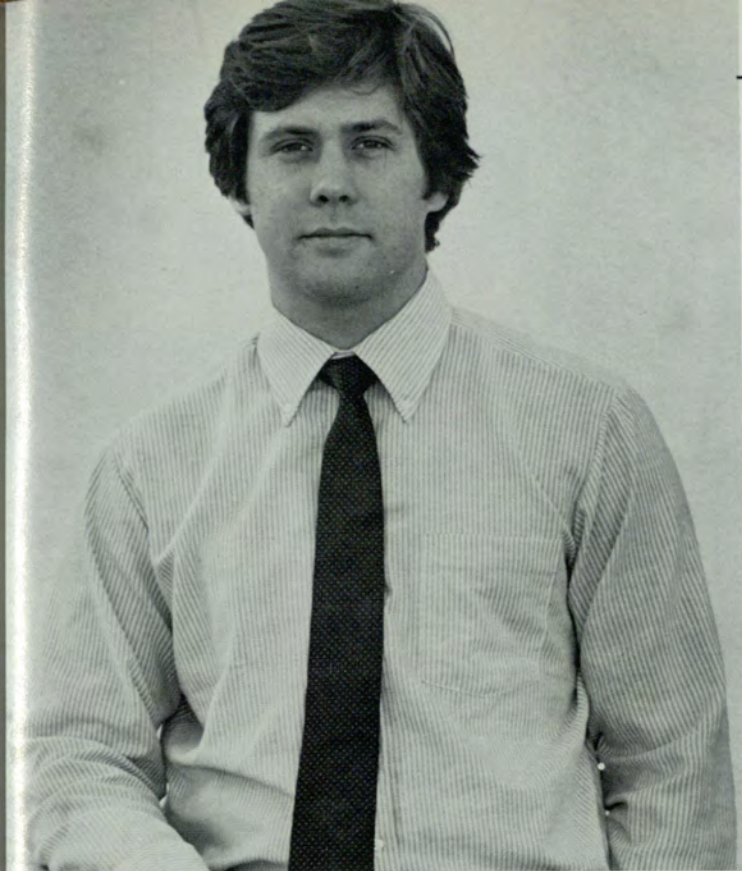

Charles Craig Flanagan



Pat Fredrickson

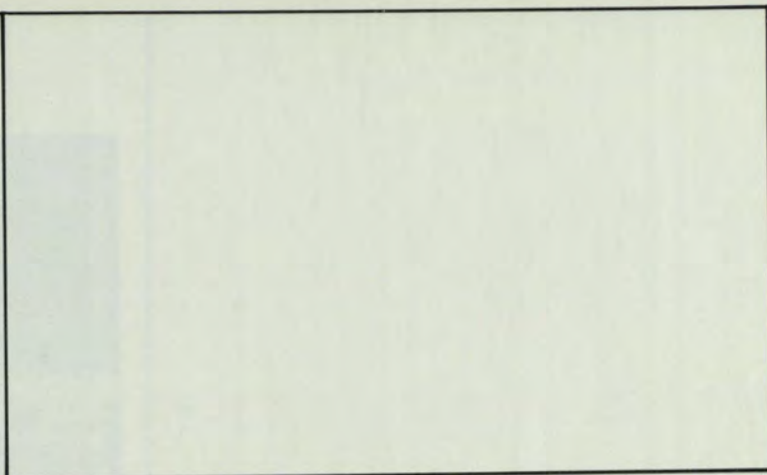

Stephen Foley



All by M. Havird

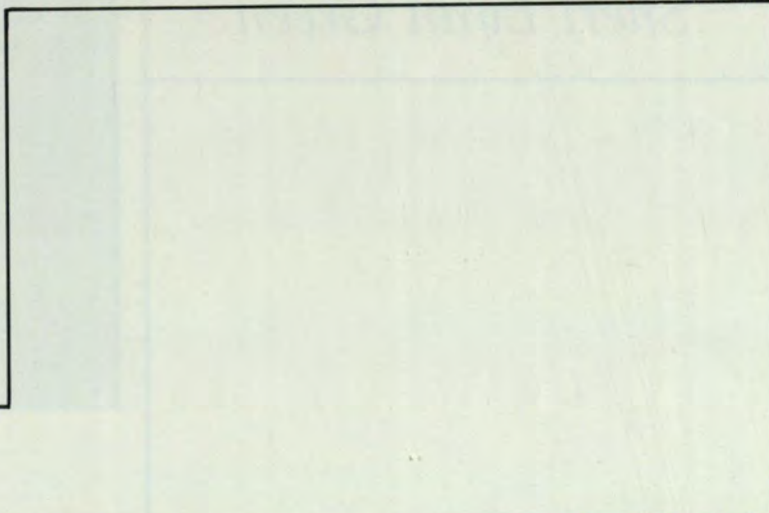

Michael John Garretson



S. Tilghman



Sheri Lynn Green



Carolyn Padgett Guy

M. Havird

M. Havird



Karen Lynn Harris



All by S. Tilghman



Janet M. Hoover

John Knapp



All by S. Tilghman



Mark David Kopkin



Barbara A. Lindberg

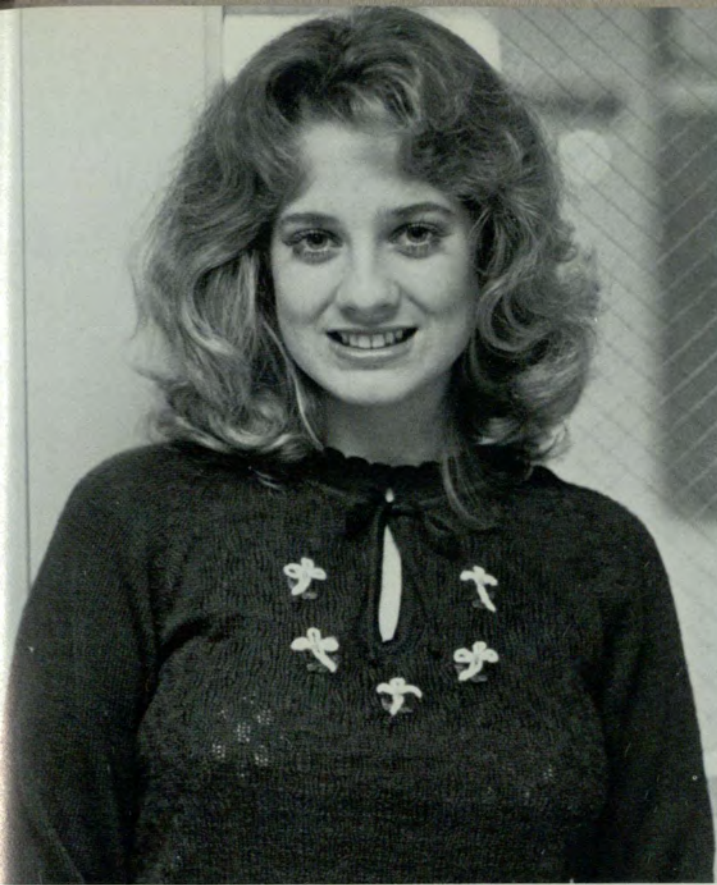

Lisa Messer

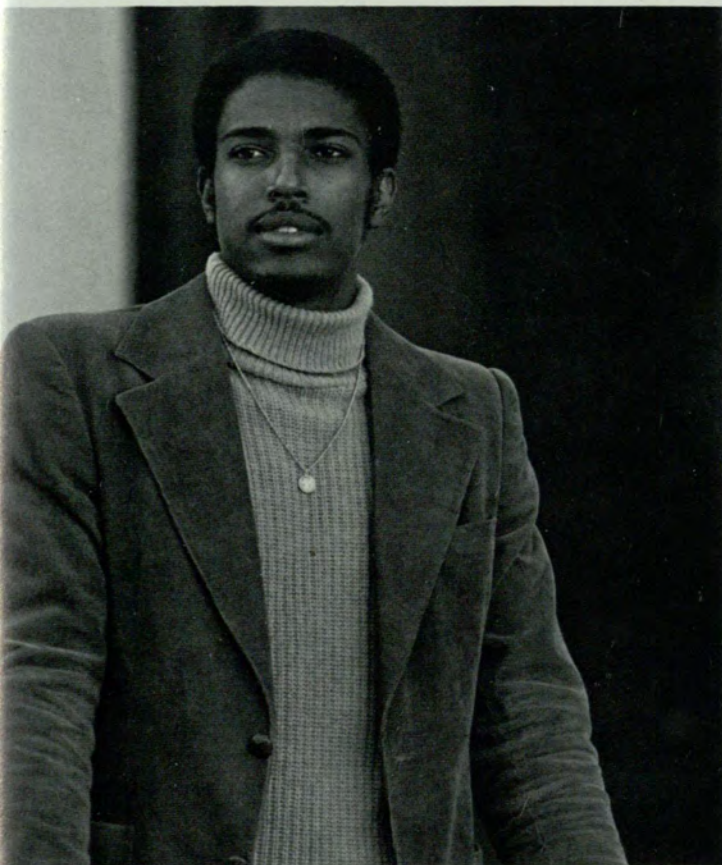

David A. Neves-Duncan

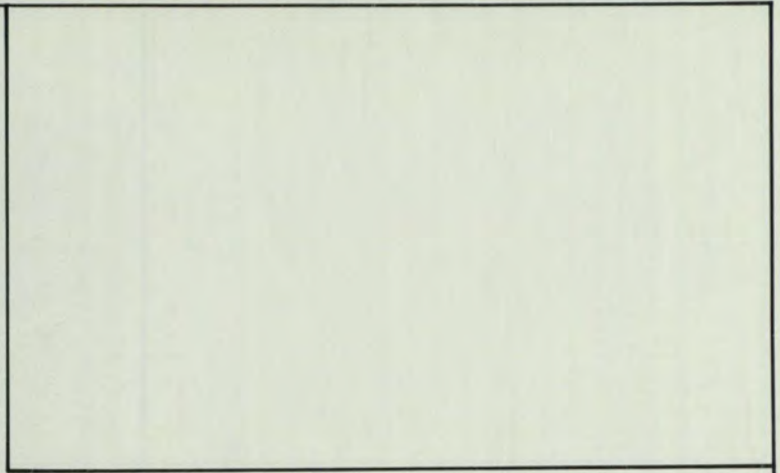

Robin Messer

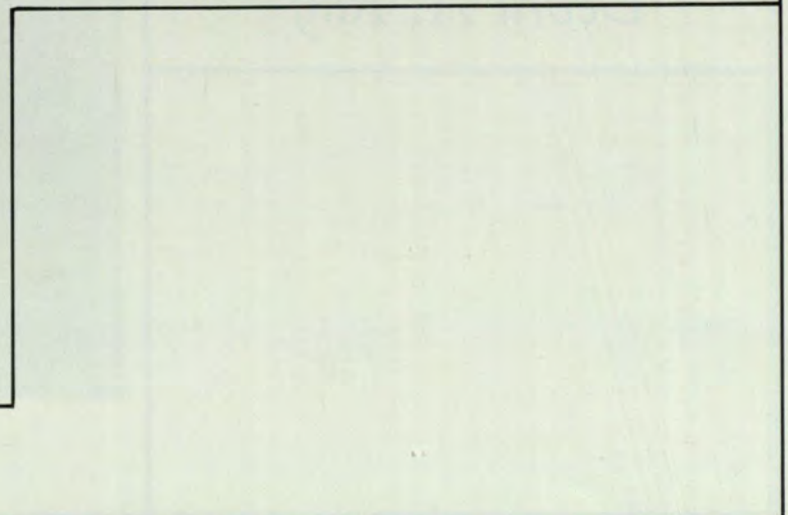
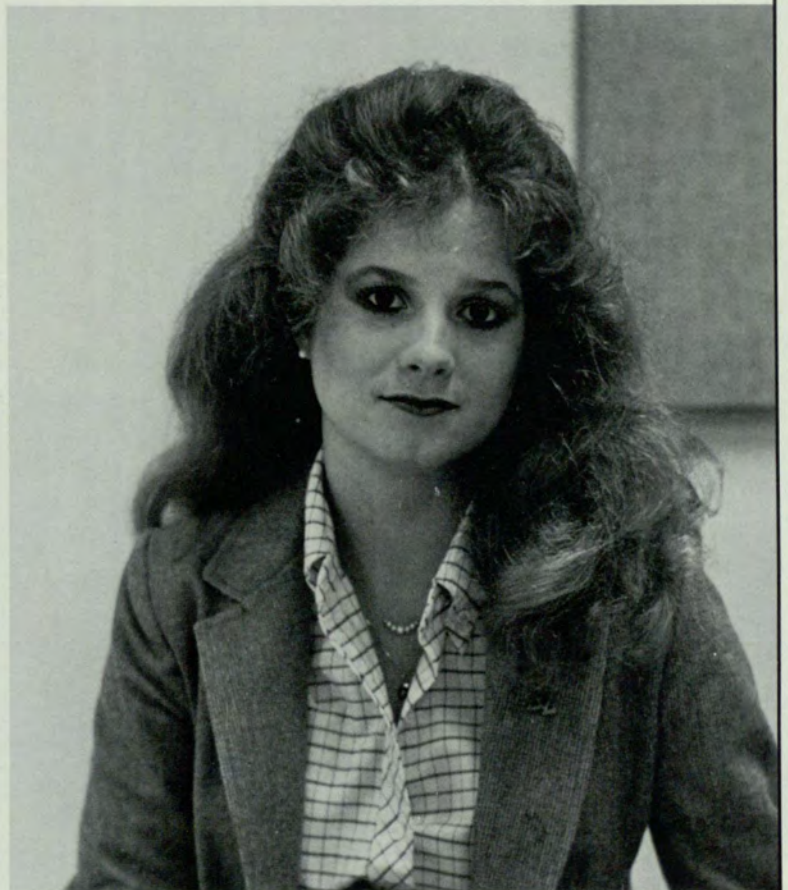

William C. Pate

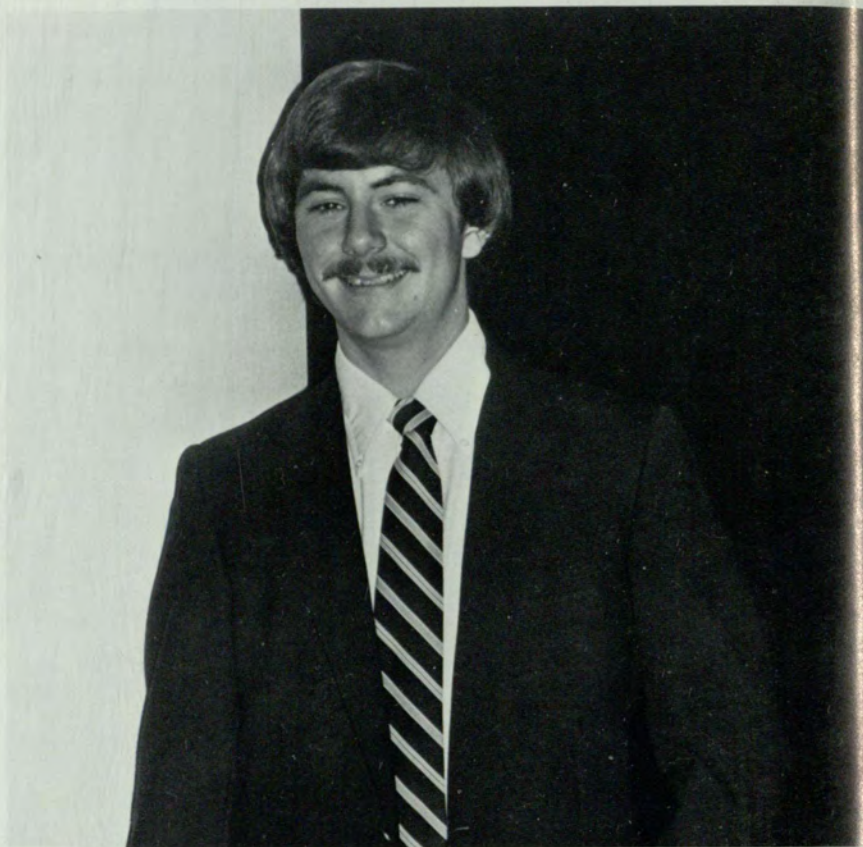

All by S. Tilghman



Debra A. Ray



Constance J. Sasser



Marsha R. Shockley

S. Tilghman

Lee Ann Simmons Siracusa



M. Havird

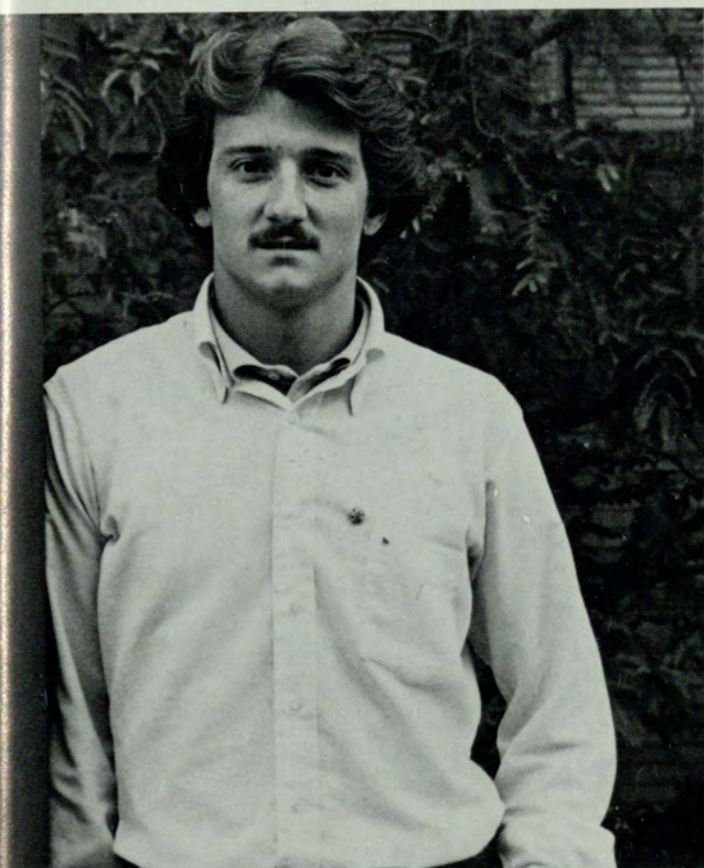

Mitchell Keith Stubbs

S. Tilghman

Michael L. Tiller



M. Hines



S. Tilghman

William S. Thompson

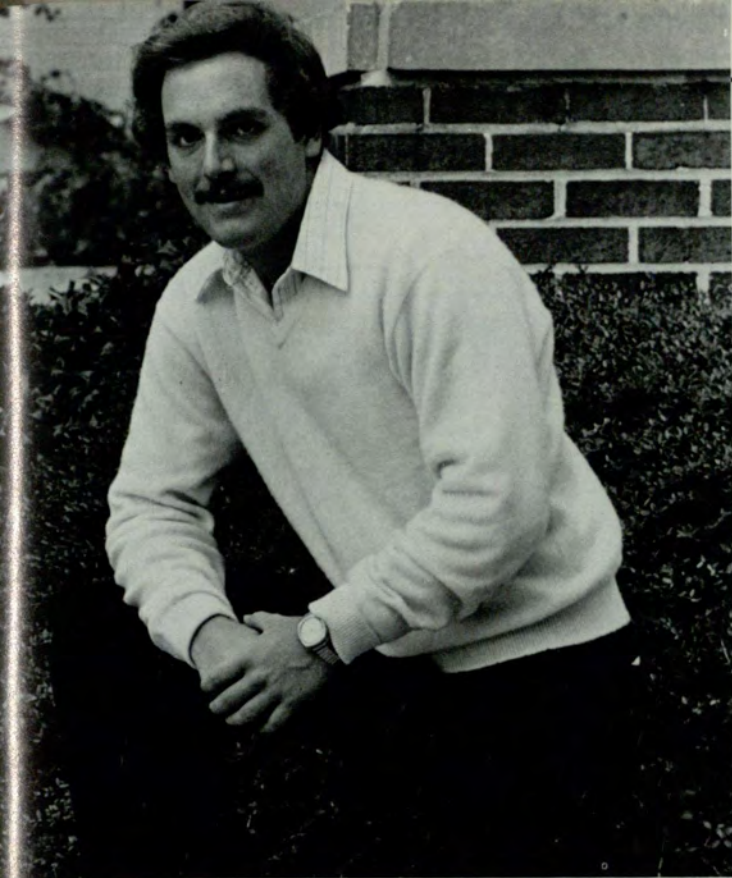

Carl Watry



Linda Wilson

Alan Weatherby

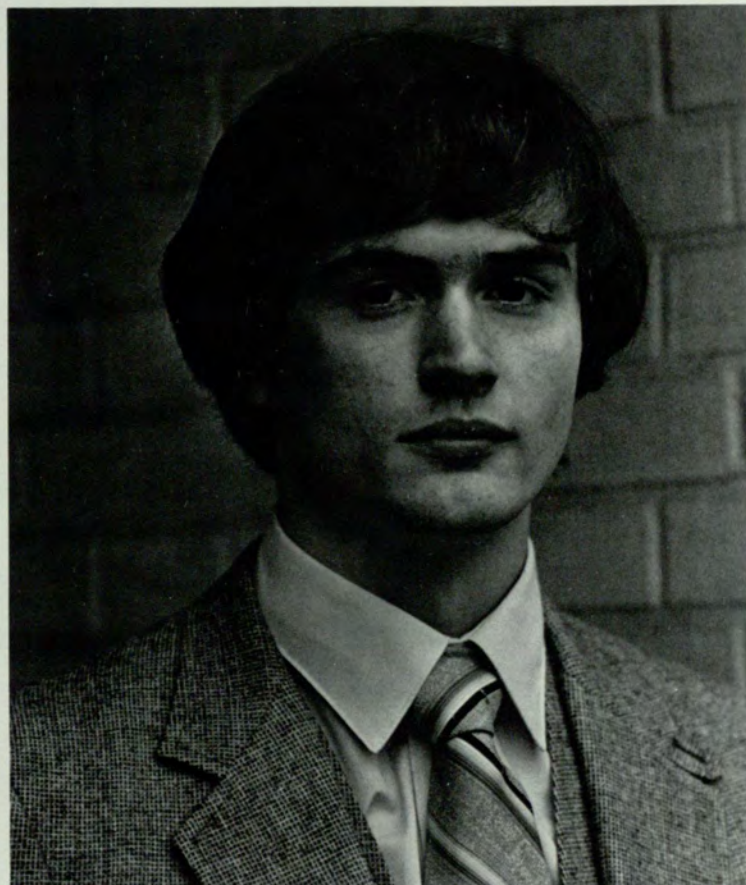

All by S. Tilghman

Ms. RAMPWAY
Richelle Williams



All by S. Tilghman



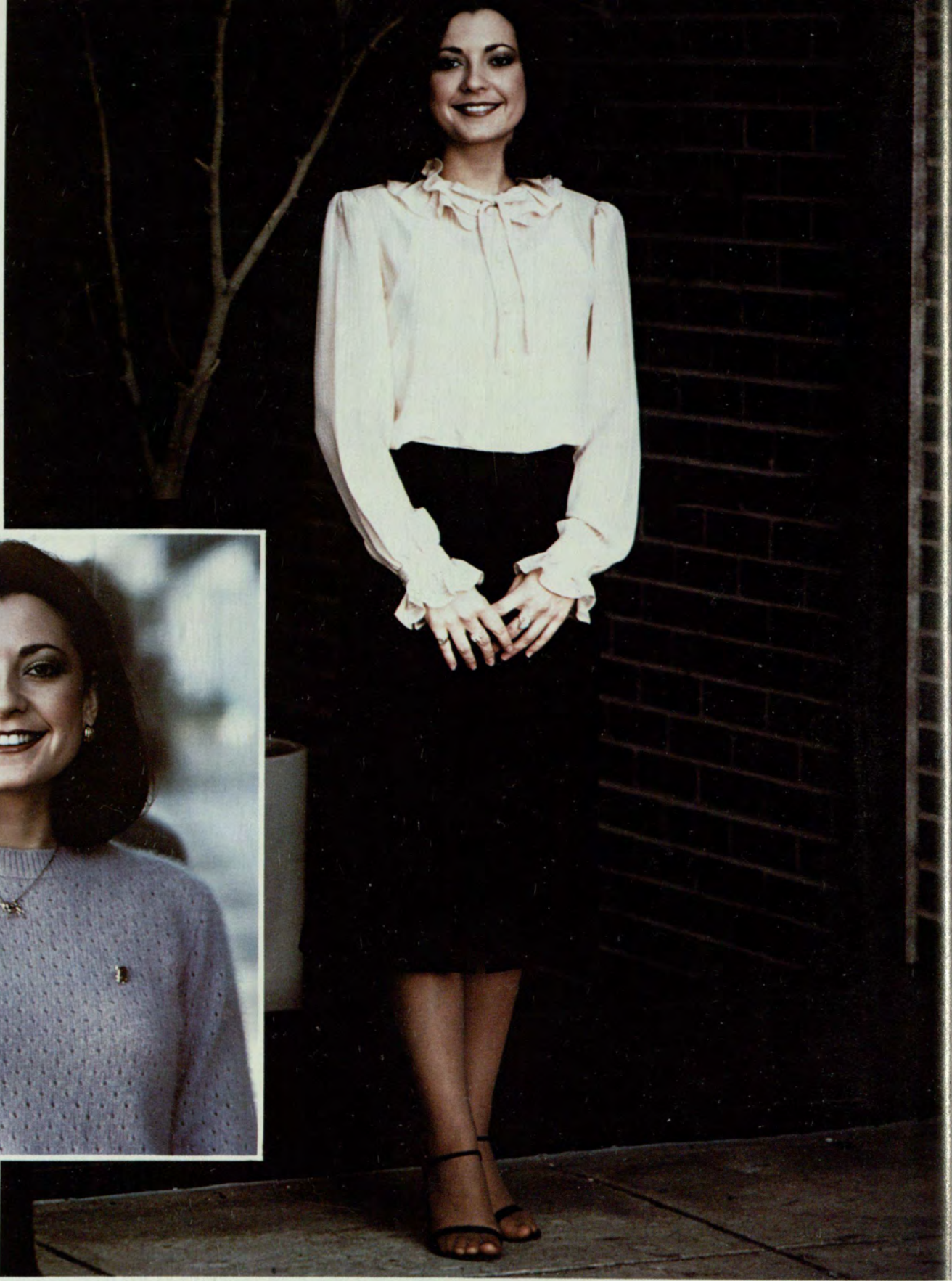

All by S. Tilghman

First Runner-up
Sheryl Llewellyn

Second Runner-up
Becky Reddy





Third Runner-up
Indy Bradley



All by S. Tilghman

Fourth Runner-up
Eloise J. Hendrix



All by M. Havird

Semi-Finalists



Shelia Garnette

Melissa O'Rear



All by S. Tilghman



Stacy Graham

S. Tilghman

Vicki Smith

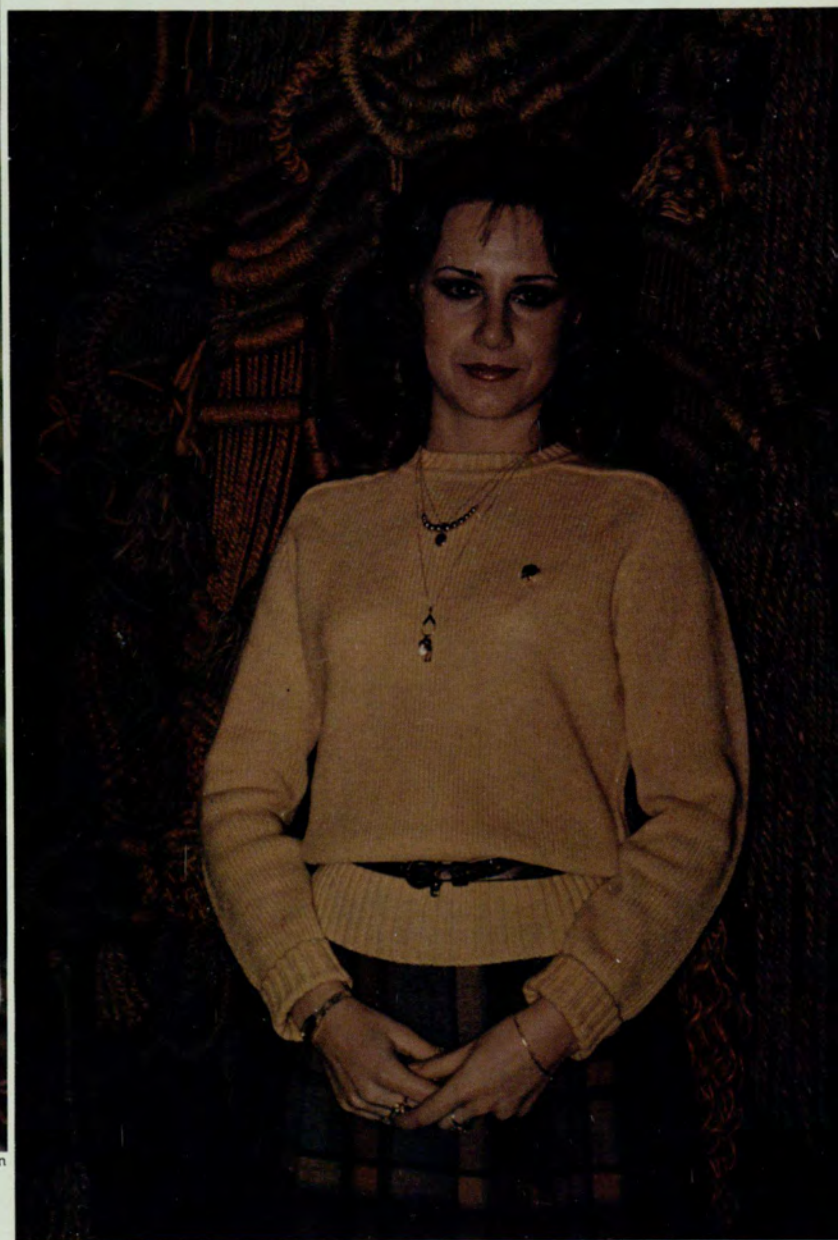

M. Havird



Mary Carlton Goodman

Renee Mills



All by S. Tilghman

Beth Ducatel



Leslie Keighron

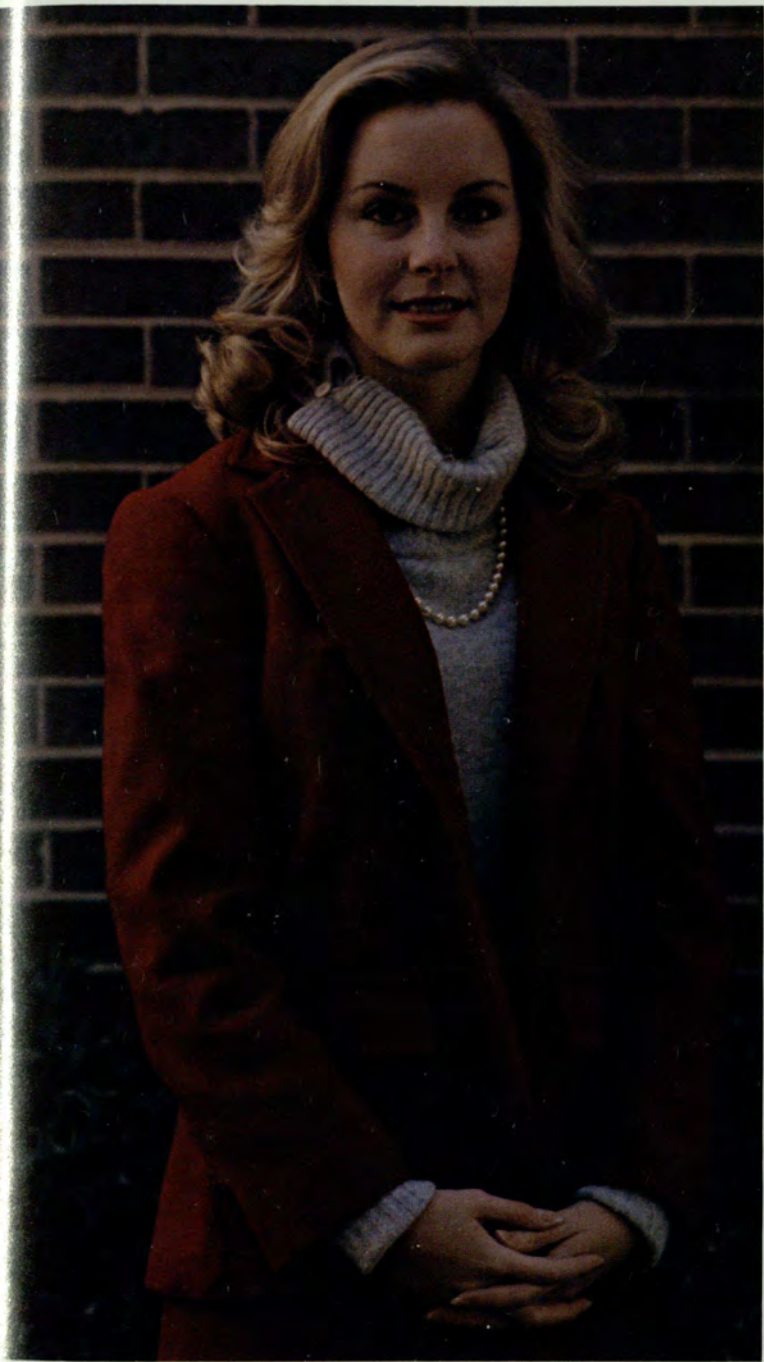



Angelia Latners

Debra Galloway



All by S. Tilghman



Robin Morrison

Betsy Reese



Wendy Bailey

Greek Goddess
Diane Holman



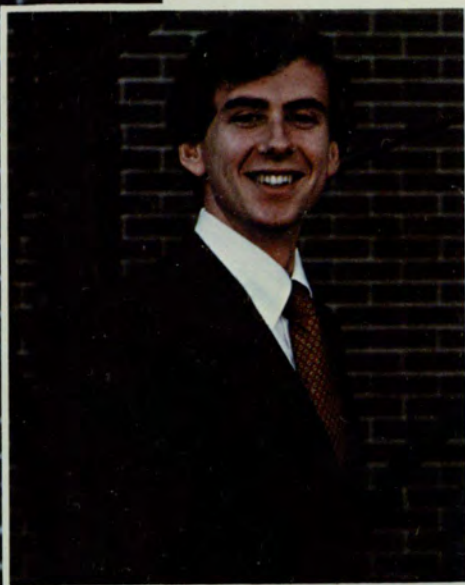

Greek Man and Woman of the Year
Helen Burch Kinard
David Gottlieb

Mr. and Ms. GSU
Helen Burch Kinard
John Knapp



M. Havird



S. Tilghman



M. Havird

ALPHA ETA SOCIETY

Natalie Batchelor
Dea Hanson-Baxter
William Blasingame
Beth Bussey
Linda Condas
Cynthia Conner
Coreen Cotaldo
Sue Effgen
Frank Fearon
Jim Groff
Greer Hicks
John Hopkins
Sara Hunt
Mark Jones
Katheryn Kuettner
David Martin
Catherine Medved
JoAnn McConnell
Dorothy Phillips
Sue Pilbeam
Ronald Qutay
Joe Rau
Joanne Robinson
Sabrina Schievebein
Martha Smith
Bobby Thompson
Silvia Trower
Betty Vanta
Cynthia Warwick
Jean Weed
Steve Wilson
Bambi Johnson Womack
Linda Woodruff
Sandra Wunderlich
Pat Yarborough

National Scholarship Society in Allied Health

ALPHA LAMBDA DELTA

Lori Alexander
Ruthanna Aycock
James Bagwell
Patricia Baker
Belinda Barrios
Terry Basiley
Linda Bryant
Christine F. Burke
Chiao S. Chung
Dara Melise Colter
Gail Eugenia Cook
William K. Cowan
Kenneth English
Pat R. Evaans
Pamela S. Flowers
Katherine Forsberg
Raymond Walter Foster
Reginald B. Frasier
Henry Fredette
Vickie Garcia
Leigh Garner
David A. Gentry
Gloria T. Hayes
Debra Hellman
Mary Hines
Vaughan Jones
Victoria Jory
Charlie Key

John Klopstock
Karen C. Kulp
Linda LaSalata
Ann B. Lagerquist
Marcia Lequerica
Sylvia Martin
Frances Mayo
Sylvia McCullough
Farhad Niroomand
Robin Panokva
Amy Perdue
Blair Peters
Billie H. Richardson
Monica Selectman
Carolyn Siwak
Sidney Paul Smith
Tolliece Smith
William H. Spain
Dee M. Spears
Sharon Sprites
Jeffrey Lee Stephens
Nancy Trainer
Sherry Tyler
Deborah Walker
Freeda Wigington
Brenda Ann Woodyard
David Yung-Chung Yau
Donya Zarynoff

Freshman Honor Society

BETA ALPHA PSI

Cindy Andreu
Rebecca Azran
James Bagwell
Aza Barnard
Blitch Ann Bird
Joyce Bowman
Dennis Cahill
Ramon Calzada
Michael Chandler
Julie Chapman
Beach Clark
Belinda Corner
Bob Cueller
Kathy Darden
Laura Despard
Leon Egozi
Duffy Elliott
David Golden
Debbie Hall
Jerome Harper
Chip Harrington
Tom Healy
Paula Hennick
Patricia Higgins
Dagmar Holmquist

Jacquelyn Houser
Susan Jones
Nina Kaplan
Jim Kelly
Robert Kerr III
Steve Lovinger
Pat McAllister
Pat Murray
Terri Neal
Lyn Reagan
Robert Richards
Joseph Sanchez
Connie Sasser
Tammy Shepherd
Suzanne Sissine
John Stone
Richard Strong
Paul Tigner
Maxine Troop
Debby Turner
Becky Waller
Jacqueline White
Jimmy Wilson
Judy Winn
Carla York

Accounting Honor Fraternity

BETA GAMMA SIGMA

Honorary Member — George E. Smith

Susan Anders
Frances Breeden
James Dudley Bunn
Jean Martin Butler
Benjamin Malloy Carroll
Hugh N. Chu
Kathy J. Coldren
Rose A. Collier
Susan Johnson Couillou
Don Robert Cox
Susan Penley Dial
Connie Marie Dickman
Gerald Alfred Drinkard
Gregory Nelson Eppler
Elizabeth Marcia Edwards Farber
Richard Lee Finchum
Christopher Bennett Fowler
Jeanne Cofield Gilliland
Debra Owens Guinter
John Arvin Harper
Susan Swift Haverstick
Raymond Jackson Herman
Harriet Paulk Hessam
William Allen Hickman
Sigrid Lund Hodgson
Mary Anne Horner
Joseph Jackson Hullings
James Allison Kegley
Tony Harrison Key
James Edward Lauter
Richard Paul Lindsey

Charles Robinson Mann, Jr.

Sheryl J. Marler
Anne Medley Davenport McClain
William James Murphy
Bobbie Elaine Myers
William Thomas Naramore
Harold Alexander Ohnmeis
George Robert Patrick
Valerie Tonia Perez
Bonnie Lamdin Phipps
Jonathan David Pine
Marilyn Robinson
Emily J. Rogers
Joyce H. Shores
Linda Marie Sidenstricker
Dianne Stevens
Allan Conley Thurman
Melinda Denise T aylor
Frank Clement Triolo
Michael David Tudeen
William Harley Venema
Janice M. Violet
Linda Gayle Ward
George Preher Watson
Patrick Joseph West
Michele Patrice White
Ellen H. Wickersham
Kathy Hopson Williams
Keith McDonald Wilson
Gary D. Young
Terry Lee Zivney

Business and Management Honor Society

BLUE KEY HONOR FRATERNITY

Ruthanna Schofield Aycock
Joseph Bagwell
Edward Bass
Clifford Dennis Baxter
Joyce Bowman
Wade Busher
Kimberly Ann Childs
Barbara Jane Clancy
Carol Clements
Judy Cline
Elizabeth Shafer Cohn
Angelin Moran Coker
Eleanor Z. Colegraove
Cecelia Bonner Collier
Robert Cuellar
Tina Ruth Dahlgren
Donna Davis
Eva DiNapoli
Alma Dowdakin
Thomas Edwin Donaldson
Timothy Elder
Suzette Felsberg
Madge Woody Fuller
Stanley Chris Gay
G. Mark Grambergs
Joyce Harrell
Paula Hennick
Sarah Hane Hershey

Sherry Higgs
Tim Hoffman
Greg Holland
Janice Houlk
Paul M. Howell
Nathan James
David Johnston
Nina Kaplan
Barbara Lindberg
Bettie Lindsey
Trammell Lindsey
Pat McAllister
Judy Meals
Marla Meehan
Linda Moser
Shelley Averhan Morton
Jo Ann Norman
Anne Nowalk
Kathryn O'Byrne
Lisa O'Neill
Linda Biggs Padgett
Debe Reaves
Ralph Ryder
Connie Sasser
Shery Sheppard
Alan Conley Thurman
Michael Williamson
Carla York

General Honor and Service Fraternity

KAPPA DELTA EPSILON

Henry L. Billings
 Nancy Butler
 Janet Corley
 Georgiana Cornelius
 Mary Daniels
 Karen G. Dean
 Ellen E. Ferry
 Rene H. Fortenberry
 Sandra J. Harbuck
 Jennye T. Harland
 Eloise J. Hendrix
 Mary J. Hursey
 Melanie Lee
 Ernestine Mack
 Marla J. Meehan
 Jacqueline A. Moore
 Kathryn Norris
 Kathryn M. O'Byrne
 Kathy Hisey Price
 Gregory Rouse
 Shirley L. Stone
 Peter M. Talbot
 Betty Lou Thomas
 Susan P. Vlass
 Cynthia Watson
 Nancy B. Willard
 Lynda Woodruff
 Stephen A. Worrell

Education Honor Society

KAPPA DELTA PI

Kenneth Allen
Opal Askew
Stella Tidwell Avert
Joye Brady Baker
Richard H. Barbe
Mary Lou Barnes
Ann Bearse
Lessie P. Beck
Mary Baker Berry
Susan Blind
LaJuene P. Bradley
Nora Elizabeth Brazelton
Betty H. Breen
Linda Susan Butler
Mary Cannon
Gloria Chandler
Evelyn W. Clark
Mary Kay Clyburn
Victoria D. Collier
Sarah Diane Conti
Kathleen D. Crouch
Carolyn Crutchfield
Penny Cupp
Linda Curry
Frances Ammon Curtiss
Cheryl E. Cutchin
Jane Y. Daniel
Sylvia Y. Daughtry
Rose Dilday
Edi G. Edmiston
Howard V. Epstein
Mary Beth Fennell
Alfreda S. Fields
William L. Fitchpatrick
Renee H. Fortenberry
Diana R. Fournaris
Harmon Fowler
Mildred Fuss
Ruth C. Gaiser
Roger W. Garret
G. Ruth Gibson
Mary Sue Gilbert
Judy C. Godwin
Danae A. Goldsmith
Barbara Gomez
Marylyn Wilkes Granger
Judith M. Grimes
Donna Halstead
Eva Hansen
Elizabeth Hargreaves
Jennye T. Harland
Muriel Ann Harris
Angela Bair Harvey
Mary McGarr Hathaway

John V. Hooper, Jr.
Marilyn K. Hoover
Nancy V. Hove
Bonnie F. Howard
Sheila G. Hoynes
Karen M. Hyde
Margaret Dallas Jackson
Lorraine T. Johnson
Michael D. Johnson
Judith C. Joiner
Gary Allan Jones
Lisa R. Jones
Lynda Armstrong Jones
Phyllis A. Jones
Barbara Judice
Annie Lois Keith
Jolie Kelly
Mary Nell Kerr
Santha P. Kodulevich
Laree P. Lilly
Kathleen C. Lindsay
Cynthia Jean Love
Bonnie Ludden
Alice L. Malcolm
Valerie Manson
Carol P. Massee
Jane N. Matthis
Doris M. Maye
Dorothy McKinnon
Marla Meehan
Jack Megenity
Geraldine Meiners
Judith Meydrech
Barbara Small Morgan
Melinda J. Morin
Mary K. Murphy
Beth Nilsson
Joanne R. Nurss
Sherry Norris
Kathryn Mary O'Byrne
Katherine T. Ogletree
Ronald J. Olsen
Lisa A. O'Neill
Howard Openshaw
Sara R. Osborn
Carolyn Ott
Sandra Lee Owen
Joseph N. Pacific, Jr.
Linda E. Palmieri
Lucretia Payton
Caroline Roberts Pinholster
Patti Black Pitts
Carol Polazzo
Tyrone F. Price

Eulone Purcell
Thomas Taylor Purdom, Jr.
Deanna Debe Reaves
Catherine A. Redman
Deborah McClure Reese
Lynn Berkowitz Reese
Katherine Elizabeth Ripley
Jerry Robbins
Janet W. Robison
Jean Morehouse Roets
Kimball B. Rogers
Carole Rutland
Theodore H. Schmidt
Marcia R. Schwarz
Mary Janet Fraysee Scott
Shirley Ann Scott
Lois Sealy
Kathryn M. Shehane
Thomas A. Shibona
Sharon Ward Short
Sharon D. Smith
Maryellen Sparrow
Ronnie Spilton
Linda Partee Stephenson
Shirley T. Stone
Anna Belle Tabor
Jean Thomas
Jane P. Thomaston
Joseph E. Thompson
Shirley W. Thompson
Joan Todd
Libby Martin Torbush
Margaret H. Tramantano
Lydia Carol Tsang
Judy G. Tuggle
Charles Ellis Turner
Brenda Hogg Walker
Wanda D. Watson
Joyce H. Weiblen
Elaine R. Weinstein
Sheryl R. Wentworth
Margaret Rogers Whitaker
Shirley Mae White
Linda F. Williams
Gwen Willis
Anne Streety Wimberly
Victor Wolski
Margaret B. Woltering
Martha Christine Wood
Rebecca H. Wood
Jack Woodhead
Lynda Woodruff
Lorraine Ann Zak

Education Honor Society

LAMBDA ALPHA

Don Herr
Clarice Kitchens
Charles Traylor
Dr. I.J. Wundrum

Anthropology Honor Society

LAMBDA IOTA TAU

Jeanne S. Alsup
Shirley Berryhill
Heather Roberts Biola
Virginia Bond
Bill Chandler
Herbert J. Cohen
Ellen Coltman
Rosemary Cox
Alice W. Crawford
Margaret O. Cunningham
Diane Donnelly
Ann Wilson Dorney
Walter D. DuPriest
Claude Allan Fesmire
Edna B. Flint
Roger T. Fontana
Michael P. Gauthier
Howard Godwin
Elizabeth A. Goodwin
Joan Lipschitz Gross
Martha Harrison
Barbara Anne Heavilin
William C. Kennedy
Rose M. Kessler
Martha S. Kimes

Elizabeth Kraft
Phyllis Lawhorn
Lori Milane Leathers
Elaine Franks Long
Linda Merkle
Linda Mote
Martha K. Richardson
Robin Richardson
James DeWitt Smith
Dorothy Jean Smyly
Virginia Spears
Ronnie Spilton
Katharine Stone
Avril Sutton
David J. Sylves
Amanda Tarkington
Nellyn Van Os
Anne C. Watts
Barbara Whiteman
Elizabeth Williamson
Carol Young Wilson
Catherine Winokur
Sylvia Abbe Wommack
Silvain Z. Zang
Mary Kay Ziblich

Literature Honor Society

MORTAR BOARD

Stella Avrey
 Robin Baldwin
 Joyce Bowman
 Mary Jo Butler
 Janice Carter
 Karen Carter
 Barbara Clem
 Dorothy Clements
 Cecelia Collier
 Suzzette Felsberg
 Angela Frost
 Nancy Garner
 Mike Gentry
 Guido Grambergs
 Carolyn Guy
 Joyce Harrell
 Jeannette Hitz
 Jacquelyn Houser
 Virginia Hughes
 Charles Jarrett
 James Johnston
 J.P. Jones
 Marcia Kawalek
 Marla Meehan
 Shelly Morton
 Sharon O'Neal
 Lisa O'Neill
 Valerie Perez
 Jo Anne Pouncey
 Catherine Seals
 Lee Ann Simmons
 Barbara Smith
 Deborah Smith

Senior Honor Society

OMICRON DELTA KAPPA

Faculty Members

Dr. Nack Young An
 Dr. Grady Lee Anderson
 Dr. William Baggett
 Mr. Robert Batten
 Dr. Joe Baylen
 Mr. Ralph Beck
 Dr. Sanford Bederman
 Dr. Kenneth Black
 Dr. Jack Blicksilver
 Dr. Paul Blount
 Dr. Jan Boal
 Dr. Francis Bridges
 Dr. H. King Buttermore
 Mr. Jack Creech
 Col. James Culp
 Dr. Harold E. Davis
 Dr. Sherman Day
 Mr. John Demos
 Mrs. Hilda Dyches
 Dr. Kirk Elifson
 Dr. Kenneth England
 Dr. Clyde W. Faulkner
 Dr. Edwin Gorsuch
 Dr. Paul Gregory
 Dr. John Hall
 Dr. W. Rogers Hammond
 Dr. Robert H. Hankla
 Dr. John R. Haverty
 Mr. William H. Hill
 Dr. Charles Hopkins
 Dr. Harry Hopkins
 Dr. Douglas W. Hudson
 Dr. Donald Jewell

Dr. William Kent
 Dr. Marian Kuntz
 Mr. Bruce LaBudde
 Dr. Noah Langdale
 Mrs. Linda Lewis
 Mr. Edward Luck
 Dr. Gary Luoma
 Dr. George Manners
 Dr. James D. McBrayer
 Dr. Michael Mescon
 Dr. Catherine Miles
 Dr. Ernest Ogram
 Dr. William S. Patrick
 Mr. Joseph Perrin
 Dr. Donato Pugliese
 Dr. Lawrence J. Rifkind
 Mrs. Pickett H. Riggs
 Dr. Hugh Russell
 Dr. Ralph Russell
 Dr. David Schwartz
 Dr. Edgar Lee Secrest
 Dr. William Sessions
 Mr. James Sligh
 Dr. Pete Smith
 Dr. William M. Suttles
 Dr. Henry Stabler
 Dr. Raymond Carter Sutherland
 Dr. Dwight Tabor
 Dr. Glen Thomas
 Dr. Jean Thomas
 Dr. William Thomas
 Dr. John Truslow
 Dr. John Tully
 Dr. David Wells

Dr. Jerry Wheat
 Dr. Diane Willen
 Dr. Steve Weaver
 Mrs. Alice Young
 Dr. Harding Young
 Dr. Eli A. Zubay

Students

Eileen M. Ahearn
 Bill Boyd
 Will Brantley
 Mary Jo Butler
 Wade Allen Buser
 Richard Chambers
 Joyce Harrell
 Raymond Herman
 Charles Jarrett
 Lisa J. Jones
 Pamela Konzal
 Bennett Kupferman
 Anicia M. Lane
 Beverly B. Lawrence
 Mark Lewis
 Valerie Marshall
 Robert McBath
 Karen Maschke
 Sherry Norris
 Carol Peetz
 Deanna Debe Reeves
 James Roberts
 Connie Sasser
 Shirley Stone
 William Thompson
 Sylvia Womak
 Gary Young

Leadership Honor Society

ORDER OF OMEGA

Robert Burkett
Mary Jo Butler
Janice Carter
Vincent Davis
Craig Flanagan
Carolyn Guy
Diane Holman
Janet Hoover
Charles Jarrett
Burch Kinard
John Knapp
Mark Kopkin
Greg McGuinness
Gary McMinn
William Pate
Pat Raiford
Angie Raines
Debbie Ray
Stacey Rouse
Connie Sasser
Lee Ann Simmons
Roger Swims
Perry Tanner
Mike Tiller
Matt Tinkler
Pat Topley
Paula Tucker
Rick Tumlin
Kathy Wilson
Linda Wilson

Greek Leadership Honor Society

PHI ALPHA THETA

Charles H. Adams
Wayne Allen Barksdale
Chris Belser
Karen A. Bouffard
Mark Frederick Bradley
Leigh Christophersen
Joseph Dimon
Wentworth Durkee
David Fincher
William D. Foster III
Ann Grovenstein
Warran David Hadlock
Suzanne M. Hoss
Patrick D. Howard
Robert M. Johnson III
Margaret P. Jones
Elizabeth Lipson
Robert L. McBath
Britt McCarley
Patricia McKenzie
Sharon Marsh
Roger Martin
Sally Marie Mead
Jean Gayley Middleton

Art Must
Keith Oglesby
Graham Overton
Robert Louis Paolino
Teresa D. Powell
Charles Linzy Prince
Philip Pugliese
Stephen R. Rader
Gail Reed
Daniel Ribble
Michael Ray Rose
Daniel C. Russ
Patrick Sennett
Bob Shuford
Linda L. Stoutenburg
Margaret Tatum
Darlene Thomas
Frances Lillian Warren
Carolyn White
Curtis Williams
Eugene Wilson
Michael Wright
Steven W. Wrigley

History Honor Fraternity

PHI ETA SIGMA

Louie Ward Abel
James Joseph Bagwell
Belinda Lee Barrios
Kathleen Battillo
James Mark Baxter
Gina Lee Beshgetoor
David Brough
Janine Elise Burgher
Chiao Shien Chung
Gerard Clarke
Eleanor Z. Colegrove
Donna Davis
Cynthia Ellen Dennison
Mary A. Duhig
Howard R. Ellis
Angela Denise Foster
Henry Paul Fredette
Leigh Ann Garner
Catharina Gentry
Guido Mark Grambergs
Cynthia Lane Haney
Paula Anne Hennick
Mary Helen Hines

Valorie Jean Jones
Mitchell David Jordan
Marcia Lequerica
Jack McCarley
Roderick Dean McCrary
William Sparks McGinnis
Sylvia Ann Martin
Lisa Messer
Farhad Niroomand
Douglas Patton
John Barton Rumbaugh
Sidney Paul Smith
Dee M. Spears
Sharon Renee Sprites
Robert Thompson, Jr.
Daniel Charles Tiedge
Nancy Janeil Trainer
Jacquelyn B. Treadway
Kathryn Traylor
Patricia Ann Witkowski
Daniel Ubiedi
Josef Gabor Venable
Donya Bourne Zarynoff

Freshman Honor Society

PSI CHI

Richard Ames
Carol Clements
Susan Cone
Lynda Davis
Maureen Dinges
Alice Gernazian
Donna Glade
Gail Hammond
Neisha Humphries
Steve Kaufman
Vicki Lanier
Trammell Lindsey
Joanne Martin
Diane Mothershed
Janice Rowland
Susan Rebillet
Laura Shoemaker
Jonell Usher
John Wadkins
Tom Walker
Laura White
Randy Williams

Psychology Honor Society

UPSILON PI EPSILON

Janice M. Carney
June C. Cothran
Christopher B. Fowler
Fredrick D. Gant, Jr.
Charles R. Mann, Jr.
Catherine E. Perrodin
John W. Propst
Dr. Ranjit Singh
S. Jay Smith
Linda Ward
Surya B. Yadan
Jane S. Hwang Ying

Computer Science and Information Systems Honor Society



W. Wright

HONOR HIGHLIGHT



W. Wright



S. Tilghman

ΑΑΔ INDUCTS DR. VERNON CRAWFORD

On November 4, Dr. Vernon Crawford, Chancellor of the Georgia Board of Regents, was inducted as a guest initiate of the freshman honor society, Alpha Lambda Delta. Joining Dr. Crawford as Alpha Lambda Delta inductees were seventeen freshmen all in their second or third quarters who have maintained at least a 3.55 grade point average. Chosen by the students who were initiated last year, Dr. Crawford, a Georgia Institute of Technology's honorary alumnus in 1966, joins a distinguished list of guest initiates, including G.S.U. President Noah Langdale and G.S.U. alumnus Marie Dodd, a member of the Board of Regents.



W. Wright

CLASSES

"I would do anything to get out of work — that's why I go to school."

Mindy Kritzer



S. Tilghman

Graduates



B. Baxter



Adbulkarim
Al-Obeidi
Information Systems

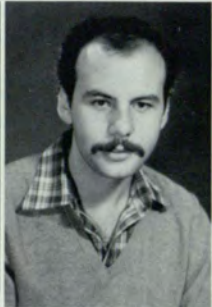

Faith Alpaslan
Business
Administration



Wey Amaewhule
Management



Arun Anand
Master Taxation



Juliet Anderson
Music Performance



Bobby Aniekwu
Finance



Afisu Animashaun
Economics



J.R. Ash
Education



David Asher
Marketing



Joseph J. Barbeauld
Finance



Sheryl L. Bass
Rehabilitation Counseling



Thomas Bass
Marketing



Michael Blevins
Management



David Bolton
Music



Beverly Bondo
Special Education



George Boyd
Actuarial



Gary Bozeman
Business
Administration



Alice Brading
Education



Cheryl Brazeal
Elementary Education



Bruce Brown
Education
Administration

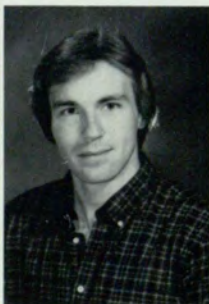

James Brown
Insurance



Debby Butler
Education



Clarence Callaway
Elementary Education



Steve Cawthon
Education



Louise Cebula
Education



Babur Celebi
Marketing



Joseph Chaffin



Robert Christopher
Biology



Marilyn Clark
Counseling



Sharon Clark
Biology



Daniel Clarke
Marketing



Edwin Clements
Business Information Systems



Orlando Cobis
Education



Diedre Cosgrove
Finance



David Cowan
Management & Finance



William Cox
Business



Deborah Crotzer
Information Systems



Jane Cunningham
Counseling



Jerri Darnell
Accounting



Joyce Dauber
Actuarial Science



David Davis
Information Systems



Marc DeLameter
Public Administration



Mike Deninger



Ron Dugger
Clinical Psychology



Myles Eastwood
Business Administration



Mencer Edwards
Biology



Gregory Ferguson
Management



Martha Francis
Journalism



Kay Franklin
Urban Life



Anita Frody
Nursing



Deedee Givens



Cheryl Glenn
Secondary Science



Kathleen Glynn
Finance



Farris Goodrum
Music



S. Tighman



Patricia Goodwin
Accounting



Wanda C. Gordon
Choral Conducting



Wanda Grant



Michael Green
Management



Robert Guercio
Information Systems



Rebecca Sue Haigler



Suzanne P. Hall
Finance



Risa L. Hammomds
Management



John Havriluk Jr.
Information Systems



Grant Henry
Education



Dennis Hughes
Public Administration



Jim Hunt
*Land & Economics
Development*



Steven Huskey
History



Jagannathan Iyengar
Information Systems



Wilfred Iyiegboniwe
Finance



Eva Elaine Jackson
Education



Curtis James
Math



Jonathan Jarman
Biology



Karen D. Jayson
*Communication
Development*



Gwen Johnson
Criminal Justice



Harry Johnston
Accounting



Monica Jones
*Vocational & Career
Development*



Robert Jones



Walter C. Jones
Marketing



Steven Kaufman
Psychology



John Kelley
Finance



Romana Khalah
*Early Childhood
Education*



Mark Anthony King
Urban Development



Mary King
Human Resources



Brenda Klingenberg
Mathematics



Santha Koduvelichirayil
Early Childhood Education



Tai Le
Mathematics



Gary Leiner
Actuarial Sciences



B. Stiles



Gary Leverette
Criminal Justice



Rafael E. Llavaneras
Public Administration



William M. Long
Information Systems



Burt Luce
Management



Eddie Mahone



Peter Makaya
Educational Foundations



Sharon Mays
Finance



Jacques Minjauw
Music



Joseph McCall
Business Administration



Michael McCarthy
Real Estate



Robin McFarlin
Health Administration



Arthur McLenton
Music Education



William McGee
Education

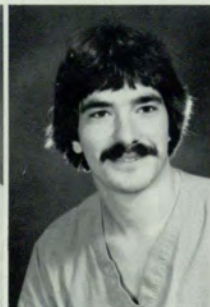

Douglas McNash
Decision Science



Suzanne Moore
Quantitative Methods



Temple Mtembu
Special Education



Jan Nagaj
Science Education



Ben O'Callahan



Chukwu Ogbajie
Educational Administration



Priscilla Oliver
Public Administration



Edwin Onughan
Marketing



Nathan Partridge
Photography



Fred Pauli
Photography



Hindupur V. Ramakrishna
Decision Science



Janis Repolgle
Special Education



Marina Riadi
Education Foundations



Daniel Ribble
History



Sally Rich
Education



Walter G. Robinson
Finance



Janet Rouse
Finance



Teresa J. Russ
Actuarial Science



Jeffery Russell



Didier Sanit-Georges
International Business



Alinda Sands
Psychology Counseling



Pamela Segers
Visual Arts



Abuid Seraera
Accounting



Richard A. Serbin
Psychology



Vernon Sermons
Accounting



Martha Sheppard
Counseling



W. Wright



Sharon Singleton
Early Childhood Education



Jim S. Siracusa
International Business

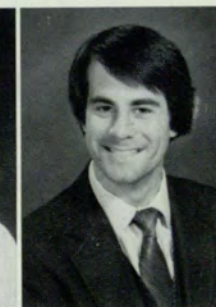

Nathan Slaff
Actuarial Sciences



Diana Smith
Information Systems



Michael Snider
Business Administration



Robin Soh
International Business



Michael Sosebee
Urban Life



Ellen J. Spiro
Special Education



Gary Stalvey
Management



Charles E. Stamey
Criminal Justice



Deborah Stanfield



Howard Stanley



Todd Starker



Leonard Starkey



Sheilit Starnes



Robert J. Steinbuch



Brian Stell



Joseph Stell



Carolyn Stephens
Music Theory



Jeffrey L. Stephens



Angelina Stephenson



Phyllis P. Stewart
Community Counseling



Gregory Storey
Business Administration



Theodora Story
German



Sandra Sturkey
Urban Studies



Serm Sukha
Insurance Risk Management



Andrea Sutton



Roman Szlam
Information Systems



Randall Thompson



Gontran Thuring
International Business



Jong Tsai
Business Administration



Brenda Tuggle
Special Education



Horng Tzou



M. Smith



Francois Valla
International Business



Priscilla Vandecar
Psychology



Anna Varner
Psychometry



Pichet
Vathanakamsang
Finance



Bobby Vaughn
School Psychometry



Betty Visser
Education



Thomas D. Walters
III
Hospital Administration



Michael Wolfe
Decision Sciences



Surya Yadav
Information Systems



Walton Young
English



David Zimmerman
Accounting

SENIORS



Robert Adair
Business
Administration



Gregory Adams
Criminal Justice



James Adams
Economics



Roy Adams
Physical Therapy



S. French



Tamara J. Adams
Marketing



Bulent Agan
Finance



Norma Agan
Education



Christine Allen
Music



Sandra Allen
Medical Technology



Victor Amashta



Alicia A. Ames
Journalism



Dorethea E. Archie
Nursing



Debbie L. Arnold
Business Education



Ali Arouri
Management



Richard Atwood
Music Education



Carlos Avila
Economics



Stella Avret
Early Childhood



Olawole Awotunde
Real Estate



Noble Ayres Jr.
Information Systems



James Bagwell
Accounting



Natalie Bailey
Music Education



William Bailey
General Studies



Frances H. Barber
Photography



Homer Barnwell
Management



Becky Barrett
Physical Therapy



Natalie Batchelor
Medical Technology



Ivan Beck
Accounting

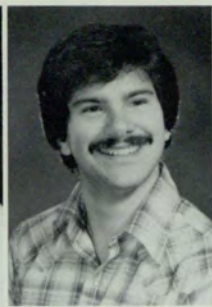

Dan F. Beckman
Physical Therapy



Phillip Bennett
Criminal Justice



Diane Benson
Psychology



Charlene D. Benton
Nursing



Lloyd Bertin
Management



Gina Beshgetoor
Nursing



David W. Bignault
Criminal Justice



Frank M. Billue
Urban Affairs



Kenneth J. Birdwell
Accounting



Morgan Birge, II
Marketing



Betty Blasingame
Early Childhood



Patty Blasingame
Early Childhood



Cynthia Blevens
Community Health and Nutrition



Robert Blinksilver
Economics



Vicki Blumberg
Accounting



Thomas L. Bobbitt



Junior Bogle
Accounting



Dalyop Bok
Marketing



Kerry Bone
Marketing



Katrinia Bradbury
Accounting



Marian Bridgman
Accounting

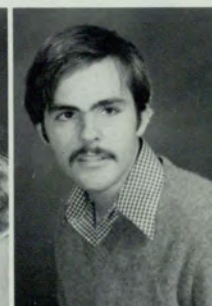

Bill Brock
Marketing



Joan W. Brock
Physical Therapy



Maida Brooks
Biology



Catherine D. Brown
Political Science



Connie Brown
Marketing



Linda Brown
Accounting



B. Stiles



Mary Brown
Social Work



Robert Brown
Management



Robert Brown
Political Science



Timothy Brown
Insurance



Lynda H.L.
Brown-Davis
Psychology



Ronald Bryant
Marketing



Gale Buckner
Criminal Justice



Lornajeane Bulford
Information Systems



DuAnne Bunnell
Psychology



Phillip Burgest
Criminal Justice



Holly Burrell
Education



Cheryl Burt
Medical Technology



Linda Busby
Social Work



Pamela Bush
Sociology



Lisa M. Butler
Journalism



Dennis Cahill
Accounting



William Cain
Marketing



Candance Caldwell
Elementary Education



Linda D. Callaway
Art



Thomas Carey
Accounting



Linda Carroll
Information Systems



Karen Carter
Marketing



Gerald Chaffin
Accounting



Timothy Chance
Management



Claudia D. Chandler
Economics



Michael Chandler
Business
Administration



Fred A. Chaney
Management



Robin Chaney
Management



Tim Chastain
Physical Education



Wayne Chisenhall
Accounting



Jerome S. Ciciora
Accounting



Richard Clark
Journalism



Shirley Clark
Criminal Justice



Tracy Clifton



Pamela Cochran
English

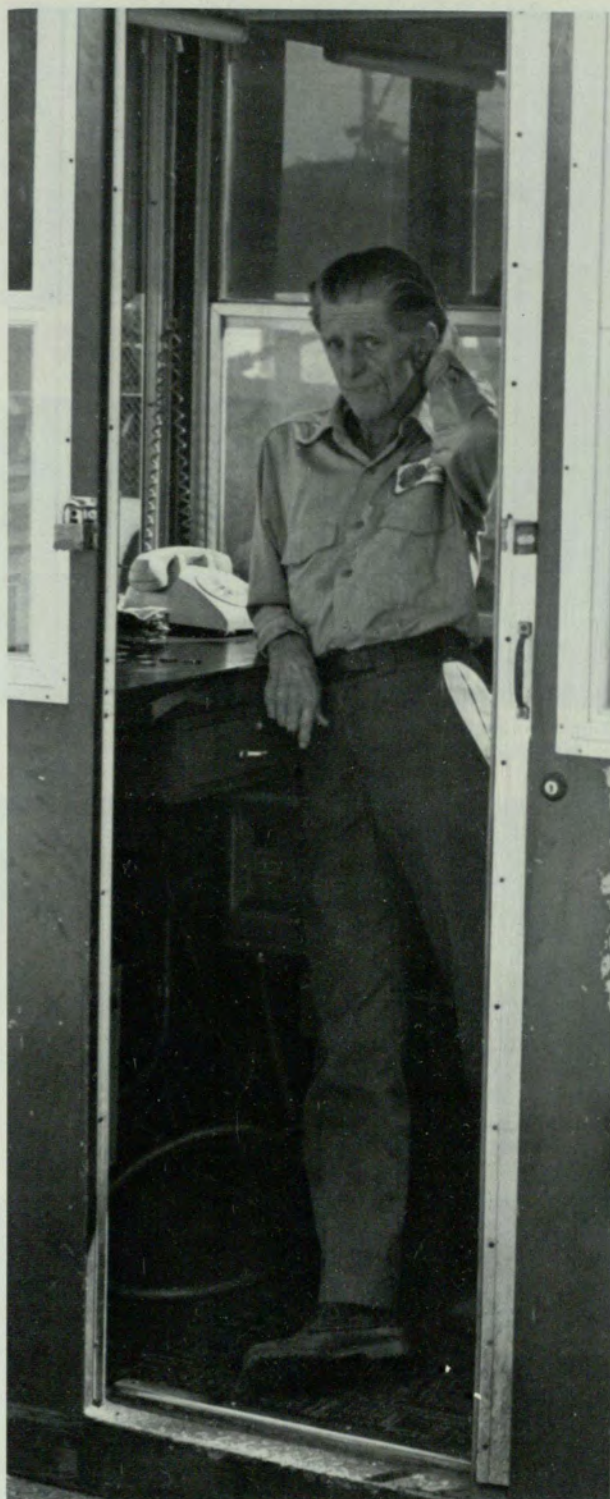

S. French



John Coe
Accounting



Eleanor Colegrove
Mental Health



Larry Coleman
Management



Mary Coleman
Sociology



Countee Collins
Psychology



Dennis Collins Jr.
Finance



Patricia Collins
Management



Michelle Colwell
*Community Health
Nutrition*



Timothy Conaway
English



Carolyn Cornelison
Recreation



Georgianna Cornelius
Early Childhood



Jane Cory
Physical Therapy



Darell Cowan
Insurance



Jeanne Cowart
Management



James Craig
Criminal Justice



Suzy Crew
Insurance



Ted Crittenden
Sociology

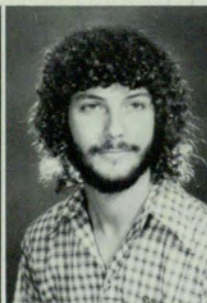

Jamie Cross
Actuarial Science



Jackie Crum
Criminal Justice



Dave Crumbley
Information Systems



Nancy Cuebas
Nursing



Robert Cuellar
Accounting



Carl Cunningham
Criminal Justice



Allen Curtis
Illustration



Maria Danford
Psychology



Evette Danner
Management



George Darden
Finance



Katherine Darden
Accounting



Barbara H. Davenport
Accounting



Christopher Davis
Political Science



Harvey F. Davis III
Finance



Vincent Davis
Communications



Joy G. Dawson
Marketing



Lyn Deal
Mental Health



Donald DeCinque
Accounting



Catherine Del-Papa
Speech & Drama



Barbara DeMine
Real Estate



Fran Dereimer
Biology



Robert DeSantis
Management



Susan Dominguez
Accounting



Thomas Donaldson
Sociology



Peggy A. Dotson
Nutrition



Dora L. Downer
Physical Therapy



Monte Dudley
Physical Therapy



Carol Duffey
Speech



Joan Duffey
Art



B. Baxter



Peggy Duncan
Accounting



Romona Dunlap
Graphic Design



Cindy Dunston
Marketing



Jill Dyer
Journalism



Todd Early
Business Management



Leslie Eberhardt
Accounting



Donna Egan
Journalism



Christine Eisenfield
Elementary Education



B. Baxter



Earlinda Elder
Marketing



Eddis Elder
Psychology



Daniel L. Elijah
Community Development



Tilford Ellerbee
Physical Education



Dana Ellingson
Health Administration



Donald Ellis
Psychology



Robert Ellis
Secondary Education



Charles Ennis
Biology



Ronnie Epps



Nancy Erickson
Marketing



Jane Espy
Graphic Design



Ronald Eunice
Criminal Justice



Luann Evans
Psychology



Deena Eves
Management



Judy Ewing
Sociology



Kevin Fannin
Insurance



Barbara Farist
Early Childhood Education



Angela Farmer
Journalism



Wanda Farr
Information Systems



Anita Fenley
Early Childhood Education



Benny Ferguson
Business Administration



Willie Ficklen
Psychology



Kathryn Fisher
Medical Technology



Rhonda Fitzgerald
Theatre



David Fletcher
Management



Jack S. Foley
Finance



William Foley
Health Administration



Joyce Folite



Valerie Forbes
Management



Jane Force
English



Russel Ford
History



Vernona Fortson
Early Childhood
Education



Patricia Fouts
French



Kenneth Frankel
Philosophy



Charles Frazier III
Accounting



William Frazier
Real Estate



B. Baxter



Patricia Fredrickson
Office Administration



Deborah Freeman
Accounting



Carol Fusi
Management



Robert Gage
Accounting



Dorothy R. Gardner
Information Systems



Patricia Garrett
Criminal Justice



Jane Gaskins
Middle Childhood
Education



Batty Gayton
Urban Administration



P. Elaine Gerdes
Archaeology



Amanda Gibson
Human Resources



Valenica Gibson
Physical Therapy



Charles Gilbert
Marketing



Georgia Gilbert
Management



Eula Ginsburg
Studio Art



Donna Goff
Sociology



Luther Gooden
Criminal Justice



Edga Gooding
Biology



Kathy Goodman
Marketing



Mark Grambergs
Political Science



Janice Green
Management



Margaret Green
Insurance



Meyer J. Greenberg
Marketing



Anna Greeson
Information Systems



Diana L. Gregory
Management



Jimmie Gregory
Criminal Justice



Barbara Gresham
Management



Janet Grimshaw
Graphic Design



Dianne Griner
Nursing



Rudolph Haase
Management



Katherine Hamm
Nursing



Sun Hee Han
Accounting



Theresa Hand
Social Work



Don Harden
Political Science



Freddie Hargrove
English



Thomas Harper
Accounting



Bobby G. Harrelson
Criminal Justice



Belinda Harris
Early Childhood Education



Carol Harris
Information Systems



Pamela M. Harris
Art Education



Preston Harris
Management



Brenda Hart
Recreation Therapy



Deborah Hartsfield
Nursing



Lawrence J. Hauch
Mathematics



Charlie L. Harvey
Political Science



Gail Hawk
Recreational Therapy



Valerie Haynes
Nursing



John Hays
Real Estate

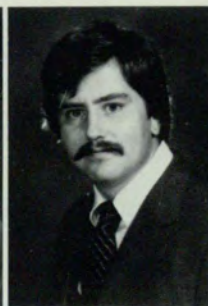

Tom Healy
Accounting



John Helton Jr.
Accounting





B. Stiles



Kessanee
Hemuwatanachai
Management



Dorothea D.
Henderson
Criminal Justice



Howard Henderson
Commercial Music



Eloise Hendrix
*Middle Childhood
Education*



Elizabeth Henry
Social Welfare



Clinton Hensel
Information Systems



Larry E.
Higginbotham
Accounting



Hirokazu Hikida
Information Systems



Birdice Hill
Accounting



Shirley A. Hill
Accounting



Teresa Hinton
Graphic Design



Jeannette L. Hitz
*Community Health
Nutrition*



Walter Hnatusko
Marketing



Cleon Hodges



Michael D. Hoffman
Accounting



Richard C. Hoffman
Marketing



Sherri E. Holcomb
Physical Therapy

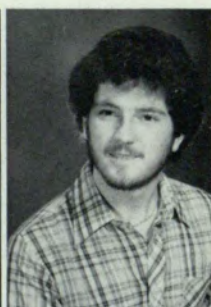

Gregory Holland
Music



Debbie S. Hollenbeck



Karen Holley
Accounting



Frank Hollingsead
Management



Richard Horne
*Bookkeeping
Management*



Diane Holman
Marketing



Rhonda Horton
Physical Therapy



Larry Hubbard
Marketing



Tonji Hubbard
Marketing



Verscia Hunter
Human Resources



Stephen Ingersoll
Political Science



Bruce D. Ingram
Political Science



Sylvia Ingram
Biology



Calvin Jackson
Speech



Carter Jackson
Urban Affairs



Terry James
Accounting

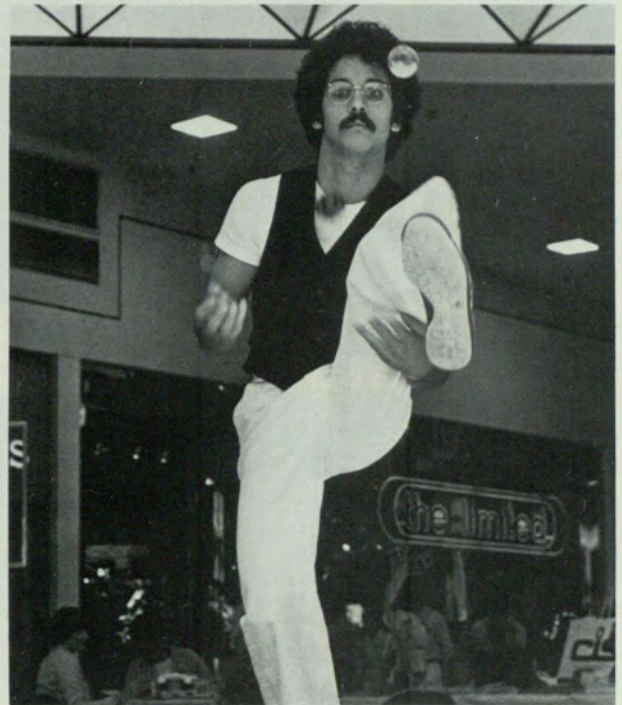

S. Tilghman



Charles Jarrett



Kendal Jenkins
Physical Therapy



Richard Jenkins
*Urban Governmental
Administration*



Willie Jester
Sociology



Rosana Joglar
Public Relations



David Johnson
Nursing



Jeffrey Johnson
Psychology

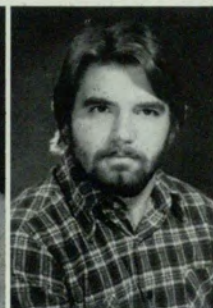

Marc Johnson
Physical Therapy



Olivia Johnson
Mathematics



James Johnston
Journalism



David Jones
Marketing

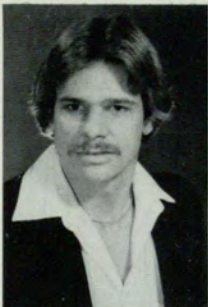

Mark Jones
Management



Mark Jones
Finance



Rhonda Jones
Physical Education

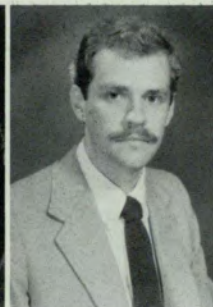

John Justin
*Aviation
Administration*



Jennifer Kallo
Journalism



Cindy Karpinsky
Physical Therapy

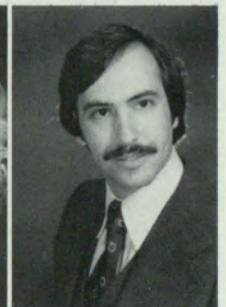

Max Katz
Management



Sandee Katz
Criminal Justice

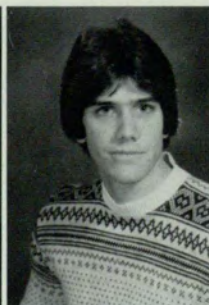

Stuart Kavanagh
Recreation



Marcy Keating
Accounting



Leslie Keighron
Marketing



Mary Kelly
Actuarial Science



Mark Kerrin
Criminal Justice



Steven Kershaw
Information Systems



Alfred Key
Marketing



Pamela Keyes
*Middle Childhood
Education*



Mike King
Education



Clarice Kitchens
Anthropology



Debra Koehler
Information Systems



Kenneth Koehler
*Business
Administration*



Paula Konnor
Economics, History



Robert Kopp
Economics



Bennett Kupferman
Management



Gloria Lamar
Criminal Justice



Greg Lancaster
Accounting



Anicia Lane
Communications



Stella Lang
Economics



Kerry Langley
Finance



Teresa Lathrom
Education



Kevin Latty
Marketing



Wendy Lau
Information Systems



Vicki Lawrence
Office Administration



Craig Lawson
Marketing

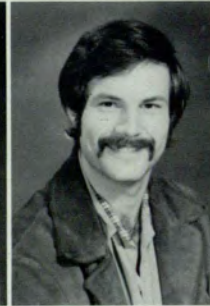

Michael Layman
Information Systems



Dong Lee
Management



Michael Lee
Accounting



Aaron Lewis
Management



Bridgie Lewis
Real Estate



John Lewis
Music



Veronica Lewis
Accounting



Vernel Lighter
Mathematics



Kanchana Limwilai
Nursing



Bettie Lindsey
Geography



Gary Lindsey
Accounting



Phyllis Lindsey
Insurance



Joann Long
Nursing



Shirley Long
Elementary Education



Steven Lovinger
Accounting



Grace Lowe
Marketing



James Lowry
Marketing



Salle Lynch
Mathematics



Yvonne Lynch
English



Michael Macke
Marketing



Daniel Mahaffey
Accounting



James Mainor
Management



Ishaq Majeed
Chemistry

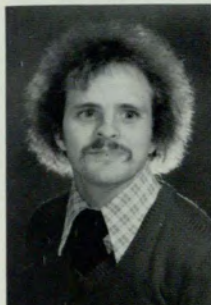

Donald Manfredi
Finance



Ruby Manley
Social Work



James Manning
Marketing



Vartgez Mansourian
Physics



Isaiah Mapp
Criminal Justice



Paul Marshall
French



Charlene Martin
Medical Technology



Maleah Martin
Marketing



Mario Martinez
Marketing



Steven Mathis
Management



Nelda Maus
Photography



Patricia McAllister
Accounting



Kathy McCall
Physical Therapy



Spring McCluney
Office Administration



Jeffrey McCord
Political Science



Dean McCray
Business Administration



D. Clark



Wayne McFarland
Business Management



Beverly McIntire
Physical Therapy



Sally L. McKee
*Early Childhood
Education*



Rita McKillip
German



S. Tilghman



Roger McKinney
Marketing



Gary McMinn
Marketing



James McNeely
Management



Judy C. Meals
Psychology



Daniel Mendez
Marketing



Melissa A. Merchant
Management



Louis Merritt
Accounting



Robin Messer
Psychology

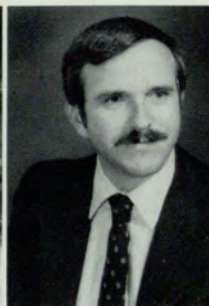

Danny Miller
Management



Paul Misere
Business Management



Sandra Mitchell
Medical Technology



Willie Mitchell
Urban Government



Suzanne Mittenzwei
English



Robert E. McLendon
Accounting



Phyllis Mooney
Information Systems



Ann Moore
Accounting



Natalie Moore
Urban Government

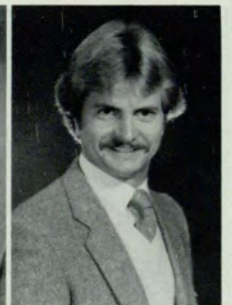

Wendell Moore
Business Management



Albert Moreno
English



Cathy L. Morgan
Nutrition



Lascelles Morrison
*Community
Development*



Shelley A. Morton
Mental Health



Asa Moseley
Finance



Marsha E. Moyer
Marketing



Charlie Murphy
Management



Geraldine M. Muscato
Physical Therapy



Beverly Nash
Psychology



Keith Nelson
Management



Mary Newcomer
Physical Therapy



Martha Newell
Communications



John Nizio
Psychology



Patti Nolan
Secondary Education



Darrell Norman
Real Estate



Thomas Nunes
Information Systems



Candy O'Brien
Business Administration



Patricia Odom
Nursing



Vera Oglesby
Accounting



Ronnie Ogletree
Sociology



Grace Ojo
Economics



Lisa Ann O'Neil
Early Childhood Education



Onukwe Onyeike
Psychology Education



Melissa O'Rear
Theatre



Theresa C. Overcash
Criminal Justice

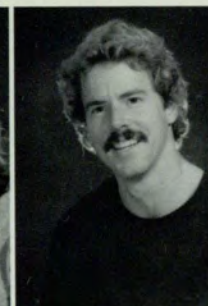

Gordon Parham
Accounting



Jon Parks
Marketing



Regina Parks
Math



B. Baxter



Glen Parr
Art

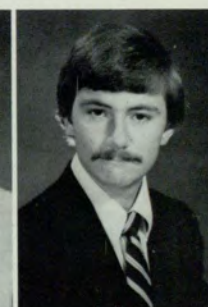

William Pate
Journalism



Jennifer Patterson
Journalism



Jose Perez
Information Systems



Valerie Perez
Management



Ann Perez-Valdes
Language



Charlotte A. Petrides
Interior Design



Thomas Petro Jr.
Accounting



M. Havird



Thomas Pettigrew
Mathematics



My Phan
Information Systems



Esteller Phillips
Psychology



Judy Piette
Physical Therapy



Brenda Pittman
Communications



John Platt
Health Administration



Gerald F. Porter
Accounting



Madeline Porter
Office Administration



Jo Anne Pouncey
Journalism



Ronnie D. Pound
Marketing



James Pounds
Art



Charles H. Prather
Management



Steven Prather
Human Resources



Donald Price
Journalism

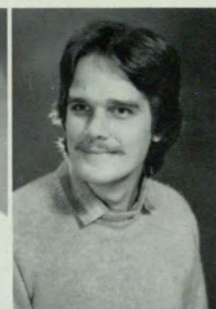

David Pritchard
Psychology



Deborah Y. Prothro
Latin



Dale Queen
Marketing



Marion S. Ramey
Management



Nalini Rao
Journalism



Brenda Raper
Nursing



Regina Rapier
Communications



Ruth Rawls
Nursing



Daniel Ray
Management



Debra A. Ray
Marketing



Mary L. Reed
Psychology



Joe Reinkemeyer
Accounting



Richard Reuben



Caetano Remedios
Marketing



Burton Renfroe
Management



Judy Reno
Economics



Deborah Respress



Theodoric Ricks



Bennie Rice



Jacqueline Riviere
Marketing



Robin Roberts
Nursing



Jeffrey Robinson
Marketing



Thaddeus Robinson
Accounting



B. Baxter



Joyce Rogers
Office Administration



Gwendolyn Rose
Mental Health



Johnny Ross



Katherine Rothschild



Frederick Rucker
Real Estate



Mary Rundolph

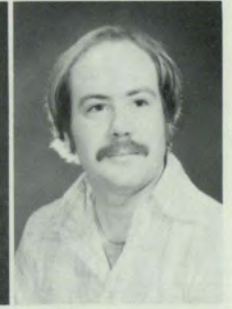

John Runvans



Paul Rupert
Criminal Justice



Laura Russell
English



Mary Russell



Patricia Ryan



Joel Sabel
Accounting



Robert Sclaes
Management



Robert Schaccte
Accounting



Herman Scott



Richard Secord
Psychology



Helen Sessions
Management



Carolyn Sheperd
Criminal Justice



Franklin Shirley
Political Science



Rebecca Shuler
Marketing



Salina Shum
Information Systems



B. Baxter



Lee Ann Siracusa
Insurance



Jean Slaton
Social Work



Robert Slayton
Physical Education



Barbara Smith
Career Development



Craig Smith
Management



Jonathan Smith
Music



Roland C. Smith
Business Administration



Stailey Smith
Management



Linton Snead
Accounting



Virginia Snider
Marketing



Karen Spangler
Chemistry



Houston Spencer Jr.
Insurance



Dwight Stallings
Marketing



Elfreda Stanley
Psychology



Ralph Stephens II
Marketing



Johnny Stephenson
Art Education



Charlie Stewart
Communications



Francina H. Stewart
English



Barbara Stone
Management



Shirley Stone
Business Education



Roberta Storey
Physical Therapy



Arthur Strickland Jr.
Urban Affairs



Betty Strong
Nursing



Richard Strong
Accounting



Leo Sutter
Management



Kris Swain
Early Childhood Education



Terry Sweat
Economics



Johnnie Tackett
Nursing

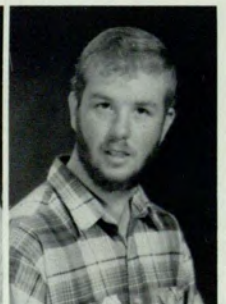

Jeffrey W. Taylor
Management



Stephanie Taylor
Marketing



Lisa Tepas
Health



Linda Terrell
*Early Childhood
Education*



Michelle Terry
*Middle School
Education*



D. Clark



Siripong Thiraveja
Marketing



Barbara Thomas
Insurance



Karen Thomas
Management



Mike Thompson
Marketing



Melissa Tidwell
Nursing



Matthew A. Tinkler
Psychology



Charles Todd
Real Estate



Edward Trabue
Management



Scott Trimbel
Communication



Donna Tucker
Marketing



Roderick Tumlin Jr.
Marketing



Michael Tuohy
Geology



Stephanie Turner
Nursing



Jeffrey B. Ullman
Marketing



Andrew Unugbro
Finance



Lisa M. Upchurch
Middle Education



Mary Ann Upchurch
Communication



Elaine E. Vancleave
Studio Art



Margo Vassil
Management



Isel Vazquez
Interior Design



Peter Velasque



Mario Villalba
Marketing



Debi Villines
Nursing



John Villines
Criminal Justice



Luis Vizurraga
Insurance



Ernestine Walker
Management



Jackie Walker
Urban Life



William Walker
Real Estate



Becky Waller
Accounting



Mary Walter
Management



David Warren
Management



Doug Wayco
Finance



Rodney Weaver
Community
Development



Judy Weisberg
Youth Agency
Administration



Craig Wells
Journalism



Gwen Wendt
Elementary Education



Mark West
Management



Nona White
Management



Sandra White
Early Childhood
Education



W. Wright



Otis Wideman
Insurance

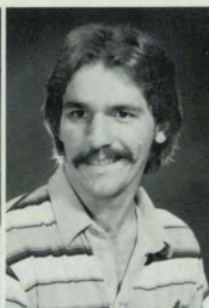

Rondal Williams
Marketing



Velma Williams
Criminal Justice



Kathy Wilson
Communications



Lewtishia Wilson
Journalism



Karen Witter
Physical Therapy



Patricia Woodruff
Early Childhood
Education



Robert Woods
Accounting



Jeanette Woodward
Secondary Education



Dana Woolf
Early Childhood
Education



David Worley
Economics



Cliff Yarbrough
Marketing



David Yeary
Journalism



Vickie York
Journalism

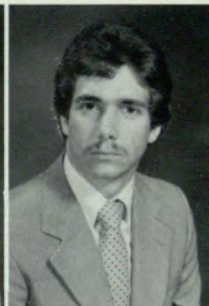

Timothy Young
Accounting



W. Wright

UNDERGRADUATES



Neil Aaronson
Ward Abel
Susanne Abramovitz
Fouad Abu-Akel



Alvaro Acosta
Veronica Adadevoh
Eve Adams
Janet C. Adams
Barry L. Adamson
Seaborn O. Adamson
David Adcock



Adeoye Adejuwon
Ijeoma Adiele
Mary Adkins
Laura M. Adler
Jehan Aga
Ayhan Agan
Jacqueline A. Aiken



Franklin Akinsipe
Edward Alden
Joy C. Aldridge
Diane K. Aleman
Lynne Alewine
Dorothy Alexander
Kathey Alexander

Lisa Alexander
Margo P. Alexander
Phillip Alford
Renee Alford
Assad Alghanem
Jafra Alhmad
John Alkathairi



Deborah Allen
James P. Allen
Jennise E. Allen
Parri Allen
Vicky Allen
Asem Alsaid
Habeb Alshehab



Jasim Al-Shuwaikh
Anderson Alsobrook
Eileen Altizer
Patricia A. Amos
Beth Anderson
Ceasar Anderson
Charlene Anderson



Laurie Anderson
Lori Anderson
Margine Anderson
Tammy L. Anderson
Lynette Anderson-Bou
Edward Andrew
Gail Z. Andrews



Lori Andrews

Richard Andrews

Richard Anso

Sompons Anichartskol



S. Tilghman



Deborah Appling
Thomas Appling
Grace Armstrong
Pauline Armstrong
Sally H. Armstrong
Valeria Arnold
James Arrendale



Jeffery S. Arrendale
June K. Ashman
Susan A. Aslinger
Ronald S. Aspinwal
Richard Atkins
Cindy Atwood
Alan Auerbach



Kenneth Auman
Michael Austin
Tamela D. Austin
Paula Aven
Ruthanna Aycock
Adnan Aydin
Kristine Azzarello



Barbara Bailey
Micki Bailey
Phyllis Bailey
Wendy Bailey
Lynn Bailly
Vicki A. Baker
Margaret Balcsik



Lawrence E. Baldwin
Linda P. Baldwin
Emory S. Bales
Jennifer Bales
Dan Balkovetz
Fred Ball
James Ball

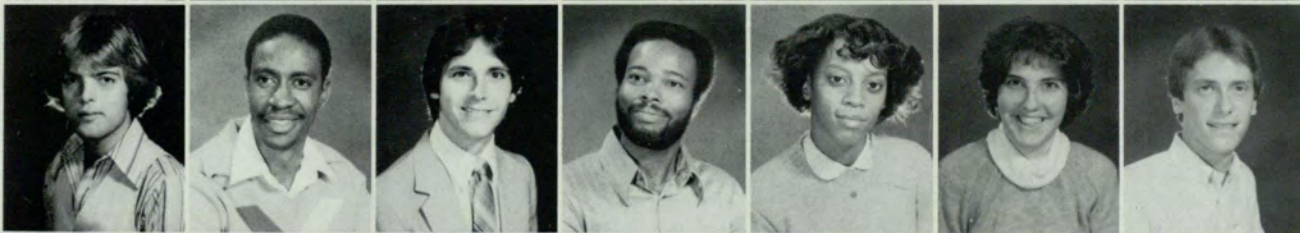

Robert Ball
Thomas Ball
Joseph Ballard
James Banks
Robbyn C. Banks
Debra Barbeauld
Kenneth Barfield



Jeff Barker
Chick Barlitt
Lee Barlitt
Reed Barlitt
Angela L. Barnes
Ezella Barnes
Roby Barnes



Yulanda L. Barnen
Murphy Barnett
Sandra Barnhill
Brooksie Barnwell
John D. Barrett, Jr.
Louis Barth III
Terry Basiley

Cheryl D. Bates
Jeanne Batliff
Cassandra Battle
Jeffery Batzel
Charles H. Baugh
James Baxter
Sonny Beach



Jayne Beam
Forrest Bean
Beverly Bearson
Lisa Beasley
Julie Beck
Paula S. Beckman
Ronald Beisel



Donna Belansky
Holly K. Bell
James Bell
Kelly A. Bell
Marlin Benatar
David Benator
Gloria Benjamin



Edwin Bennet
Stephen Bennett
Jacqueline Benoit
Jeane A. Berken
Helen Berkshire
Araceli Bermudez
Paul Bernier



Karen Bernstein
Susan Berry
Ali Besar
Pamela Biggs
Lili A. Bilbao
Alan Billingsley
Natalie Billingsley



Liz Binion
Laura Bird
Rusty Bishop
John Bitterman
Michael Blackburn
Charles C. Blackshear
Thad Blackstock



Crystal D. Blackwell
Sandra Blair
Lee Bledsoe
Helen Blocker
Sandra A. Blons
Richard H. Blum
Nancy Boehner



Alma Bolden
Janet L. Bork
James Born
Alan Boruty
Larry Bostic
Christine L. Both
Sabra Bowers



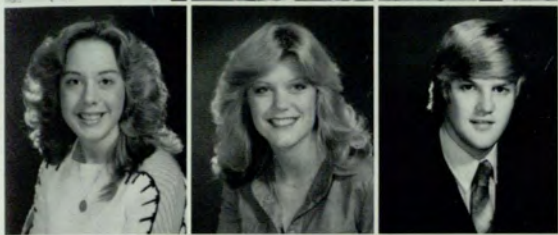
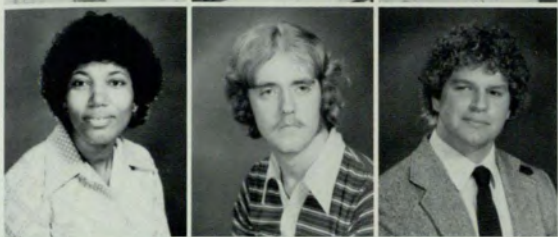

B. Baxter

Jeff Bowling
Van D. Bowling III
Belinda Boyd

Betty Boyd
Micheal Boyd
Ralph M. Boyd III

Carroll Bradley
Indy Bradley
Michael Bradley

Richard Bradley
Sandra Bradley
Daphne Bradwill

Kathryn Branan
Thomas Brantley
David Braswell

Mark Braswell
John Bray
Jeff Breor



William Brewer
Martha Bridges
Andrew Briggs
Elizabeth Briscoe
William Brisendine
James Briskey
Jacquelyn Broady

John Brock
Debbie Brockman
Hugh Brodie Jr.
Phyllis Brogdon
Bernard Bronner
Bonnie Brooks
Geathren Brooks

Herbert Brooks
Cathy Brostrom
Janet Brothers
Janette Broughton
Carrie Brown
Cassandra Brown
Deirdre Brown



Dennis Brown
Desma Brown
James Brown
Jaunita L. Brown
Kathy Brown
Mary Brown
Randy Brown



Roxanne Brown
Victor Brown
Wanda Brown
William Brown
Yasmen Brown
Allen Browning
Donna Bruce



Donna Brucker
Melody Brunson
Camille Bryan
Bennett Bryant
Joyce Bryant
Lara Bucy
Laura E. Buechner



Michael Buechner
Mark Buffington
Jeannette R. Bull
Janine E. Burgher
Carolyn Burgoyne
Anthony Burks
Deedee Burns



Phillip Burns
Kathy Busbee
Evelyn Butler



Jeannine Butler
Mary Butler
David Buttrill

Patricia M. Buurman
Phyllis Byrant
Pamela J. Cable



B. Baxter



Nell Cadenhead
Ann Cadwell
Kathey Cain
Pamela Cain
Sharon Cain
Michael Calder
Lisa Calderone



Gaye Caldwell
Sharon Calhoun
William Calhoun
Brian Callahan
John Callahan
Kirk Cameron
Jack Camp



Julia Campbell
Eddie Cannon
Julie Capelle
Nanci Cargal
Santayana Carmichael
Frank Carpenter
Gloria Carrington



Georgette Carswell
Deborah Carter
Clyde Carver
Calton Casey
Gabrielle P. Cash
Karen Cash
Florence Cassels



Kim Cassidy
Felix Castele
Daniel Cater
Michael Cato
Nancy Chaffin
Allen Chandler
John Chandler



Catherine Chaney
Meloneas Chaney
Sidney Chang



Leatrice Chapman
Ruby Chapman
William Chapman



Catherine Cheely
Oswald Cheely
Robert Chesser



B. Baxter

Nancy Chichinsky
Wayne Childers
Cheryl Childress
David Chizek
John Christian
Mary F. Christian
Paula Christofi



Terry Christopher
Joan Cianciolo
Carrie Clark
Dane Clark
Joann Clark
Mark Clark
Nathaniel Clark



Marion Clarke
Bettina Clifton
Donald Cline

Eric Cline
George Cline
Laura Cobb

Elizabeth Cocharan
David Cochenour
Beth Coffey

Paige Coffey
Sheila Coggins
Keith Coker

John Colang
Melody Cole
Lisa Coley

Charlene Collier
Earnestine Collier
Bet Collins

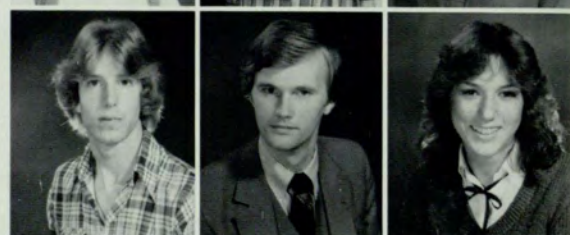

B. Baxter



Beverly J. Collins
Consuela Collins
Penn Collins
Andrea W. Colston
Carl Colston
Dara M. Colter
Donny Colter



Mary Colwell
Carol Combs
Thelma Combs
Derek Conley
Amy E. Connah
Janet N. Connon
Beverly L. Cook



Chester Cook
Wanda Cook
Michael J. Cooke
Murphy Cooke
Robin Cooke
Cecilia G. Cooley
Cynthia Cooley



Janet Cooper
Kerrie Cooper
Ruth Cooper
Larry Copeland
Paul Copeland
Paul Copeland, Sr.
Valerie Cordell



Alicia Cordiviolla
Hillary Cordy
Barry Corker
Athena Costarides
Marjorie Cotton
Monty L. Coursey
Susan G. Courter



James Cox
Lisa Cox
Raytha Cox
Robin Cox
Bonnie Coyle
Rickey Craddock
Robert Craft



Elizabeth M. Crain
Timothy Crawford
John Crayton
Anne Crean
William Creekmore
David Crenshaw
Nathan Crenshaw



Jon Criswood
Sheila Crockett
Allie Crouch
Kay Crowe
Patricia Crunkleoon
Erwin Cruz
Nilda L. Cruz

Douglas Culley
Louis Cuneo
Richard Curry
Valerie L. Curry
John C. Cushing
Deborah Dacus
Cecelia A. Dalton



Tracie L. Daniel
Valda Dansby
Elileen Darris
Jeannette A. Darty
Anjali Das
Carole Dasher
Cecil Davis



Cheryl Davis
Donna Davis
Elvira Davis
H. LaMar Davis
Heather K. Davis
Janet Davis
Nancy Davis



Vickie Davis
Terry L. Davis
Joy G. Dawson
Joy L. Dawson
Patricia Dawson
Sallie Dawson
Allen Dayna



Carmel Debond
Grace Dejewon
Maria A. DeLaFeunte
Joseph Delise
Sandy Delk
Leslie Demourelle
Barbara Denis-Lay



Grace Dennis
Virginia Dermoushjian
Twana Dessasau
Eugenia Deyerakis
Beverly D. Dial
Rene M. Diaz
Michelle L. DiBacco



Chilendrea Dickens
Bruce Dickerson
Michael Dickerson
Carolyn Dickey
John Dicus
Augusto Diez-Canseco
Keith Dillon



Eva DiNapoli
Mitra Dinyari
Morrid Dinyari
Diane Dittman
Ciata Dixon
Deborah L. Dixon
Rosylene DlarK





Marvin Dobbs
Nita Dobbs
Shelly D. Dobbs
Renea Doughton
Scott Downing
Abigail Drew
Deborah Drewes



Tori Dross
Harriett Dube
Karen Dudish
Cheris M. Dudley
Greg Duffey
Jan Duich
Terri D. Duke



Cecile M. Dukes
Lillie Dukes
David A. Dull



Bruce Dunbar
Albert B. Duncan
Carol Duncan



Nancy Duncan
Donald Dunnigan
Ali Dursun



Angelique Duval
Sharon Dye
Dori Eagen



Charlotte Early
Pearline Easley
Craig Eberhart



Patricia Echeverry
Darnell Echols
Tammy L. Echols



S. Tilghman

Felicia Edwards
 Fran W. Edwards
 Sally Edwards
 John Egle
 Chris Ehlbeck
 Betty Eider
 Alison R. Elder



Lori Elkins
 Greg P. Ellington
 Angelia L. Elliott
 Clarence Elliott
 Laura Elliott
 Donna Ellis
 Nancy Ellis



Sharon Embree
 Melissa Emerson
 Gary Emery Irving, Jr.



Edward Emory, III
 Innocent Enyinnah
 Julie Epstein



Andy Eschborn
 Oritta Essien
 Diane Euler



Hilary Evans
 Kenneth Evans
 Michael Evans



Natosha Evans
 Tandra Evans
 Charlotte Everly



Gabriel Fadel
 Janice Faller
 Mary Fambro

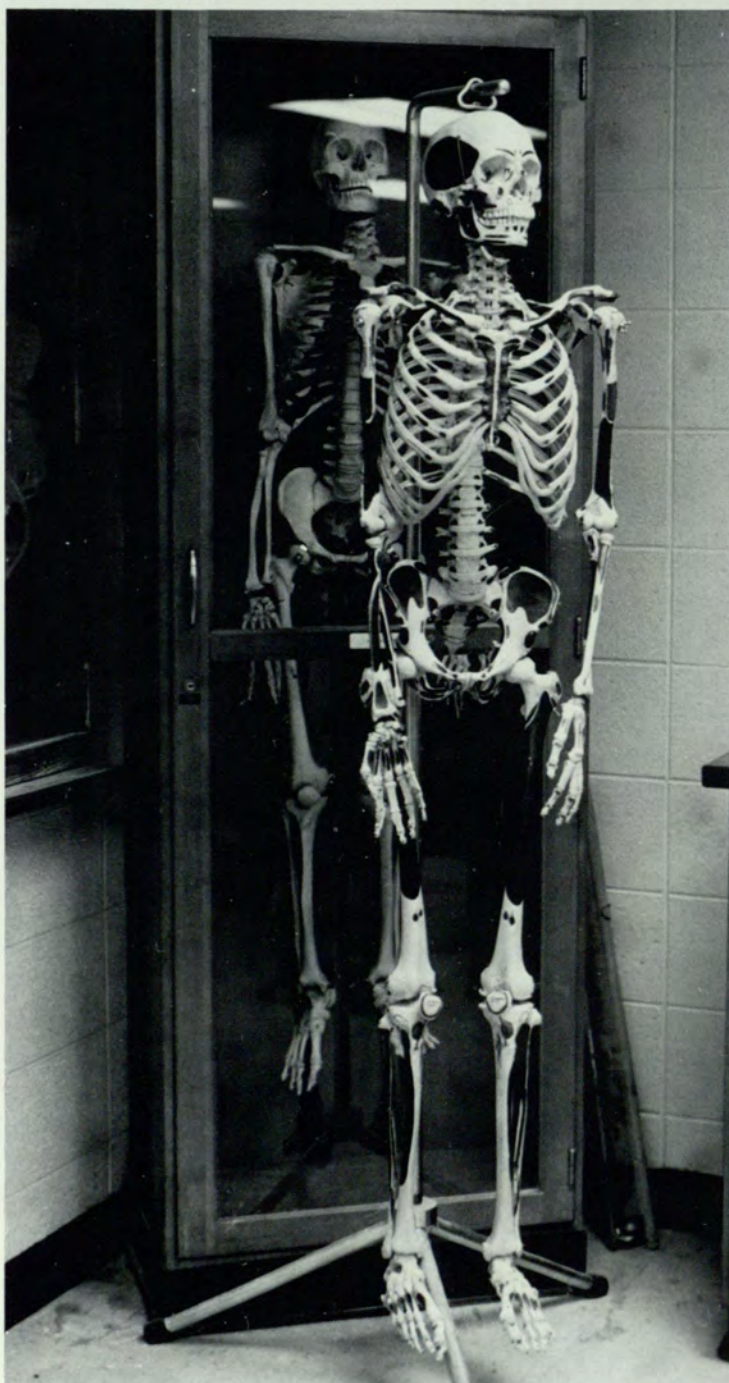

S. French

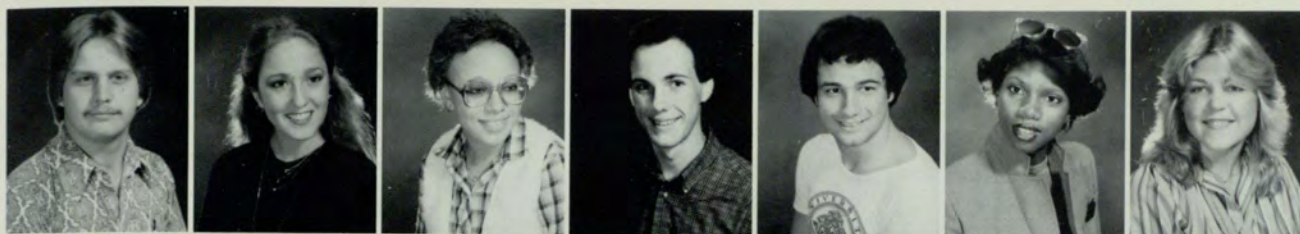

Derwin Fancher
Sue Fanning
Cheryl Farley
Larry Farlow
Charlie Farrahar
Aishah Farrakhan
Jennie Farwell



Rita Faulkner
Dena Feinberg
Johnny Felton
Eduardo Fernandez
Anthony Ferrante
Sandra Fichtner
Donna Fick



Thomas Field
Priscilla Findley
Barbara Fishburne
Tony Fitzgerald
Vivan Flagg
Thomas Flake
Craig Flanagan



Maxine Flemming
Cleveland Fletcher
Denise Fletcher
Julie Fletcher
Martha Fletcher
Timothy Folson
Brian Ford



Tammye Ford
Richard Foreman
Tim Foreman
Melanie Forrester
David Foster Jr.
Gwendolyn Foster
Kendall Foster



Maryann Foster
Randall Foster
Raymond Foster
Sandra Fountain
Donald Fowler
James Fowlkes
Kathy Fraker



Karen Francis
Mark Frank
Keith Franklin
Leslie Franks
Elvy Fraiser Jr.
Aline Frazier
Carla Frazier



Kimberly Frazier
Henry Fredette
Connie Freeman
Scott French
Linda Frenette
Vince Frese
Quentin Fretwell

Shawna Frey
Carla Frick
Thomas Fricks
Gregory Fuller

Laurie Fuller
Madge Fuller
Irene Fultz
Arlene Futcher

Maria Gaeta
Sarah Gafnea
Danny Gaddy
Traci Gaimes

Winston Gaines
Claire Galbrith
Laurie Galeshaw
Debra Galloway



B. Baxter

Myra Gamble
Paul Gamblin
Lisa Gammon
Charles Garalis
Jimmy Gardner
Joanne Gardner
Ava Garel

Leigh Garner
Nancy Garner
Pamela Garrett
William Garrison
Fred Garvin
William Gary
Bexford Gaugh

Steven Geddes
Kim Gentil
Catharina Gentry
Keith Gentry
Eric Gervin
Johnny Gibbs
Kathy Gibson

LaConstance Gibson
Meloni Gibson
Valencia Gibson
Carol Giguere
Jan Gijlstra
Veronica Gilbert
Mary Gilchrist

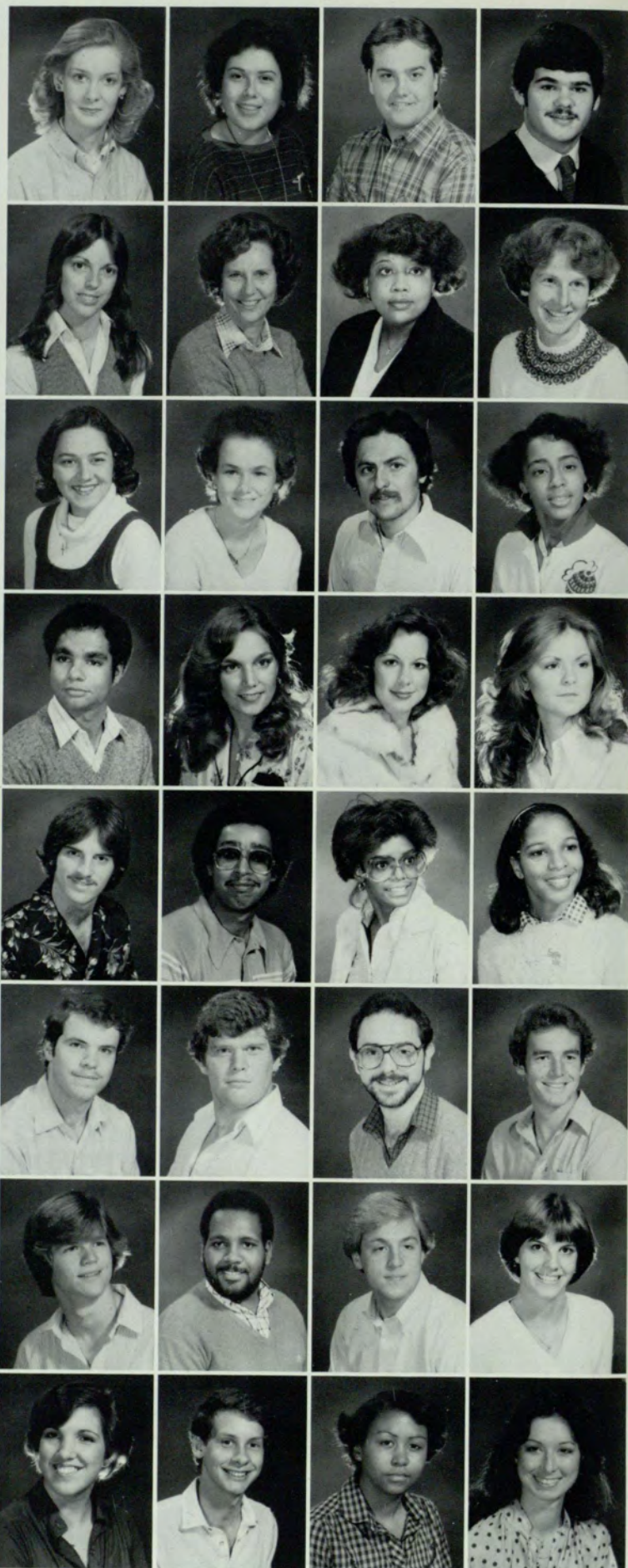



Corlis Giles
Norris Gillian
Zeida Gilmere
Susan Giordano
Akin Giray
David Gittelsohn
Jacquelyn Glass



Youlanda Glass
Mary A. Glenn
Linda Glover
William H. Glover
Alice Goeman
Timothy Golden
Ira F. Goldman



Jacquelyn Goldstein
Carlos Gomez
Randy Gomez
Rosie Gomez
Sharol Gooden
Mary C. Goodman
Michael Goodman



David H. Gordon
Robert Gordon
Julia F. Gordy
Alfred Gorman
Juanda Y. Grawford
Patricia G. Graham
Stacy Graham



Richard Grambergs
Greg E. Graves
Sandra Graves
Latanya Gray



Russ Gray
Laura A. Garycarek
Leeta Grayson
Don Green



Jeffrey Green
Michelle Green
Sandra J. Green
Greg A. Gresham



Reginald Gresham
Susan Griesback
Jeffrey Griffith
Scotty Grigsby



B. Baxter

Brenda Grimes
Carol Grimes
Julia Grimsley
Greg Grizzle
Debra Groninger
Lon Gross
Ilmars Gruzdins



Bertha Guandique
Beth Gunter
Monica Guthrie
David Gutzman
Carolyn Guy
Elliott Gwinn Jr.
Patricia Gwinn

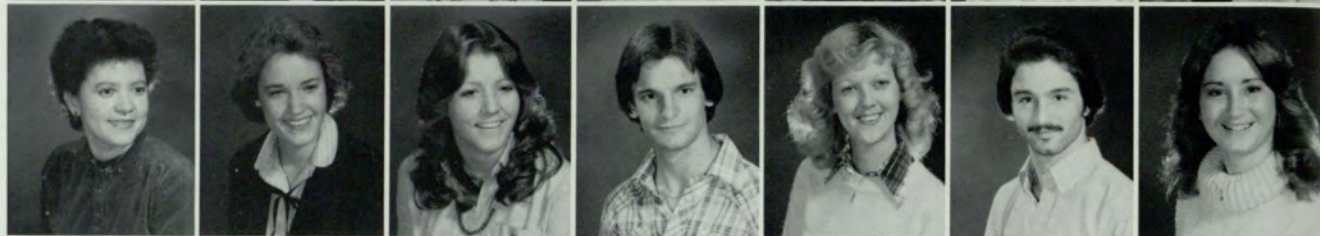

Melinda Haase
Suzanne Hachikian
Gregory Hadley
Cecilia Haggard
Kerri Haisant
Janice Hall
Jeff Hall



Jessica Hall
Leonard Hall
Linda Hall
Lorenzo Hall
Mike Hall
Stephen Hall
Wesley Hall



William Hall
Deborah Hallford
Theresa Halligan
Donald Ham
Paul Hamaty
Rusty Hamby
Susan Hammond



William Hampton
Ramona Hamrick
Marla Hanes
Linda Hanson
Glynis Hardaway
Christopher Hardin
Lisa Hardin



Mary Hardin
Kyle Harding
Patricia Harding
Anita Hardy
David Harmon
Greg Harmon
Patricia Harmon



Elaine Harper
Gene Harper
Greg Harper
Memie Harper
Willie Harper
Kim Harrell
Susan Harrell





Angela Harris
Barbara Harris
Brad Harris



Jane Harris
Shelia Harris
Tony Harris



Lorelei Hartranpf
John Hartung
Carol Harvey



Stacey Hasbrouck
Hiroshi Hasegawa
Samuel Hastings



Frank Hasty
Mark Havird
Leigh Hayes



Solideen Hayes
William Hazy
Mary Head

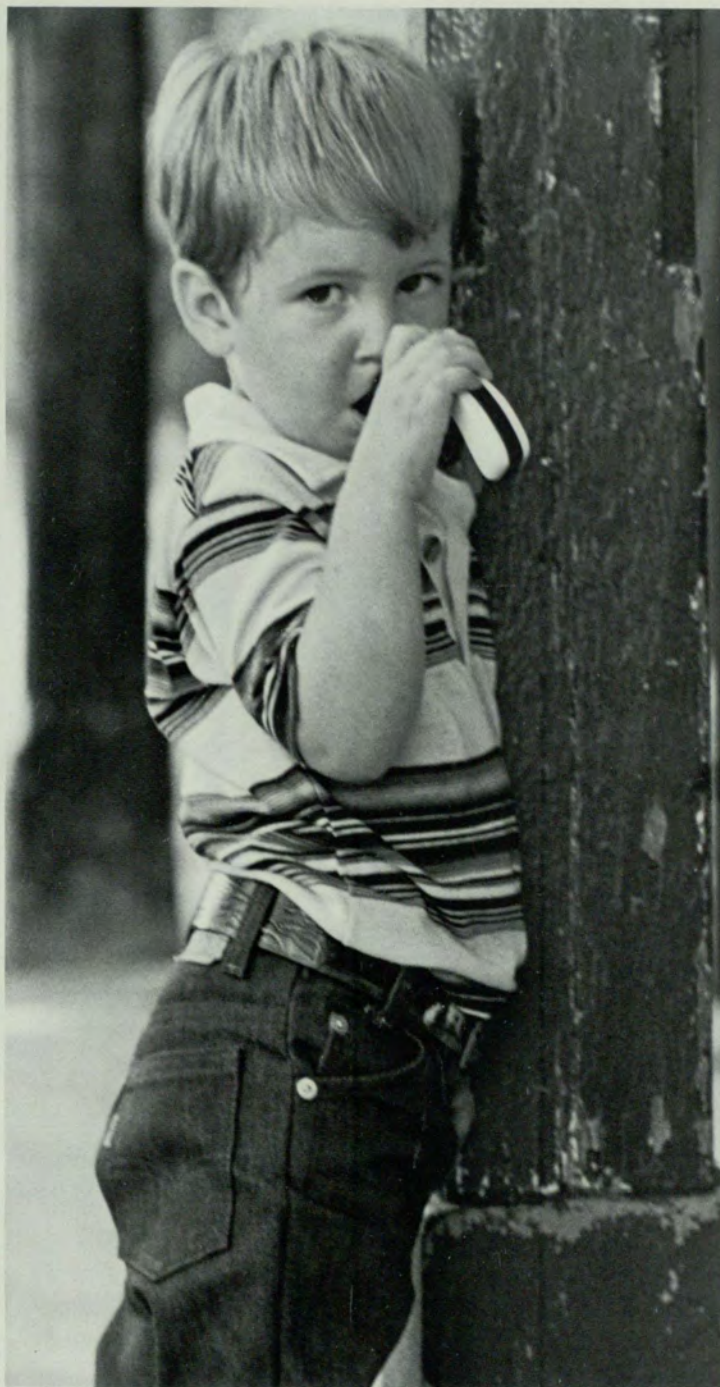

B. Stiles

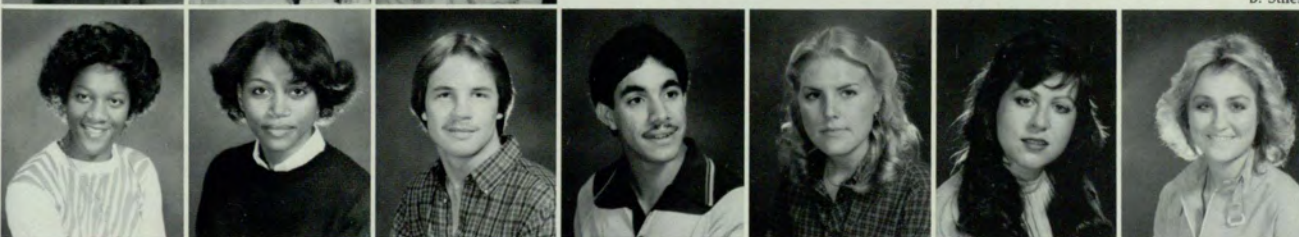

Deborah Heard
Wanda Heard
Anthony Heaton
Jose Hechavarria
Tracy Hefner
Alexandre Helene
Kathleen Hemak



Julie Henderson
James Hendricks
Angela Henry
Patricia Hernandez
Stella Herdon
Monica Herrera
Jane Hersey

Beverly Hessler
Brenda Hester
Virginia Hewitt
Rosalind Highsmith
John Higley
Dean Higman
Donna Hill



Donna Hill



Linda Hill



Lewis Hilliard



Andrea Hilsman



Barbara Hines



Mary Hines



C. Shriver

Lynnette Hinesman
Sandy Hinton
Bryan Hirsch
Jan Hoak
Gregory Hoff
Carol Holcomb
Sherry Holcombe

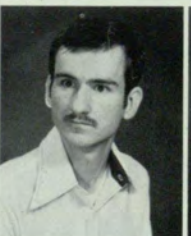



Nick Hold
Beverly Holland
Kelly Holland
Wesley Holland
Gail Holliday
Freda Hollis
Martha Hollis



Jimmie Holloway
Steve Holt
Patrick Honour
Donna Hood
Sholeh Hooshmand
Janet Hoover
David Horne



Evelyn Horne
Richard Horne
Carlos Horton
Kathy Hosea
Mary Holston
Stephen Houck
Chandra Houston



Bernice Howard
Jilleane Howard
Jennifer Howe
Janelle Howell
Carla Huckabee
Lisa Hudson
Elizabeth Huff



William Huffer
Frederick Huffetler
Dana Hughes
Robert Hughes
Dwayne Huitt
Duke Hunnewell
Andrea Hunnicutt



Debra Hunter
Scott Hunter
Joanne Hunter
Terry Hunter
Valerie Hunter
John Hurst
Carl Hutcherson

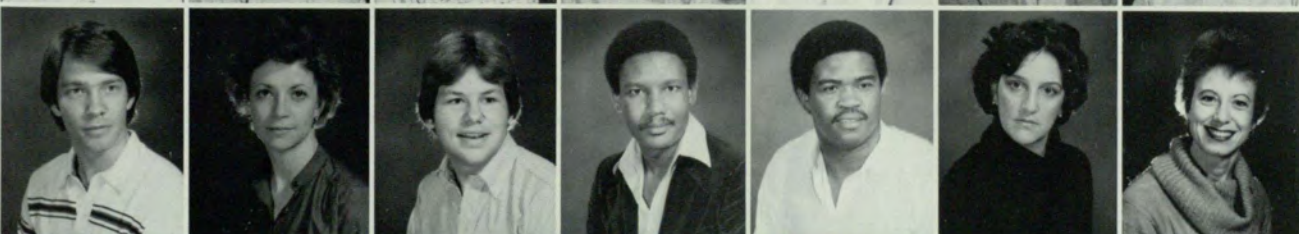

Gregory Hutcheson
Lea Hutton
Larry Hyde
Jime Ibrahim
Daniel Ibubeleye
Jeannette Idiaquez
Nancye Igleheart



David Igram
Robin Ipock
Beverly Irby
Greg Irvin
Henry Irvine Jr.
Kelly Isley
Gogo Isong

Joseph Isreal II
Hank D. Jacobs
Gladys Jacobs
Wanda Jacobs
Wendy J. Jacobs
Betty Jack
Alyce F. Jackson



Arnisha Jackson
Cassandra Jackson
Cathy L. Jackson
Katherine Jackson
Kislek Y. Jackson
Larry Jackson
Lucinda Jackson



Michael Jackson
Norval Jackson
Richard Jackson
Robert Jackson
Bill G. Jacobucci
Holly Jaeger
Akbar Jaffer



Ingrid K. Jager
Brenda James
Kay James
Willie James



Charles Japhe
Lisa Jarvis
Janice Jefferson
Sammy Jefferson



Lisa Jenkins
Randy Jenninas
Pamela Jinks
Frederick Johansen



Anthony Johnson
Derrick A. Johnson
Diane Johnson
Doris Johnson
Jackie J. Johnson
Lisa P. Johnson
Marvin Johnson



Michele L. Johnson
Sharon V. Johnson
Sheri Johnson
Stella Johnson-Gibrill
Valerie L. Johnson
Colleen Joiner
Annie Jones



S. Tilghman



Bonnie Jones
Carmela P. Jones
Charles Jones
Dwight Jones
Evan Jones
Gail Jones
Greg Jones



Hamer Jones
Jay Jones, Jr.
Mondrya Jones
Renee Jones
Sharon H. Jones
Sandra Jordon
Barbara Joyner



Brian Joyner
Ming-Chu Jugon
Beatriz Juliao
Deborah L. Juusela
Joseph Kahwah
Steve Kandra
Terry Kane



Margaret T. Kapenzie
Rudo Kapenzie
Merril Katze
Gary Kaufman



Paul Kayse
Monica R. Keel
Steven Keeter
Robert P. Kehs



Sharmyn Kelliehan
George Kelly
Michelle Kendrick
Virgil Kendrick



Joseph Kennedy
Barbara Kenny
Daphne Kenny
Carolyn Kent



Karen Kephart
Charlie Key
Jacquelyn Key
Karen Key



B. Baxter

Charles Keyes
Mansour Khezri
Amer Khoder
Cynthia Y. Kilgore

Joy Kilgore
Susan Kilpatrick
Sungner Kim
Ted King



W. Wright

Ronald Kinsey
William B. Kinsey
Beverly Kirby
Niles Kirchoffer
Greg Kirk
Melisa Kirk
Arlene Kirkland

Debbie M. Kirkus
Rebecca Kitchens
Alan Kite
Lisa Kirsh
Carol Kittle
Kim Klaust
Bryan Kleese

Bruce A. Kling
John Knapp
Steven Knight
Phyllis Knighting
Keith Knowlton
Jennifer Koch
Barbara Koenig

LaDonna J. Kolb
Mitchell Kopelman
Karen Korneorav
Ayhan Korucu
Randy Kozuch
Adam Krepistman
Karen Kruger

Jill A. Kucharski
Karen Kuhlke
Laura A. Kuhn
A-Kadir Kurtul

Patrice Lacey
Daniel Lafferty
Marian Lagon
Nina Laltrello



B. Stiles

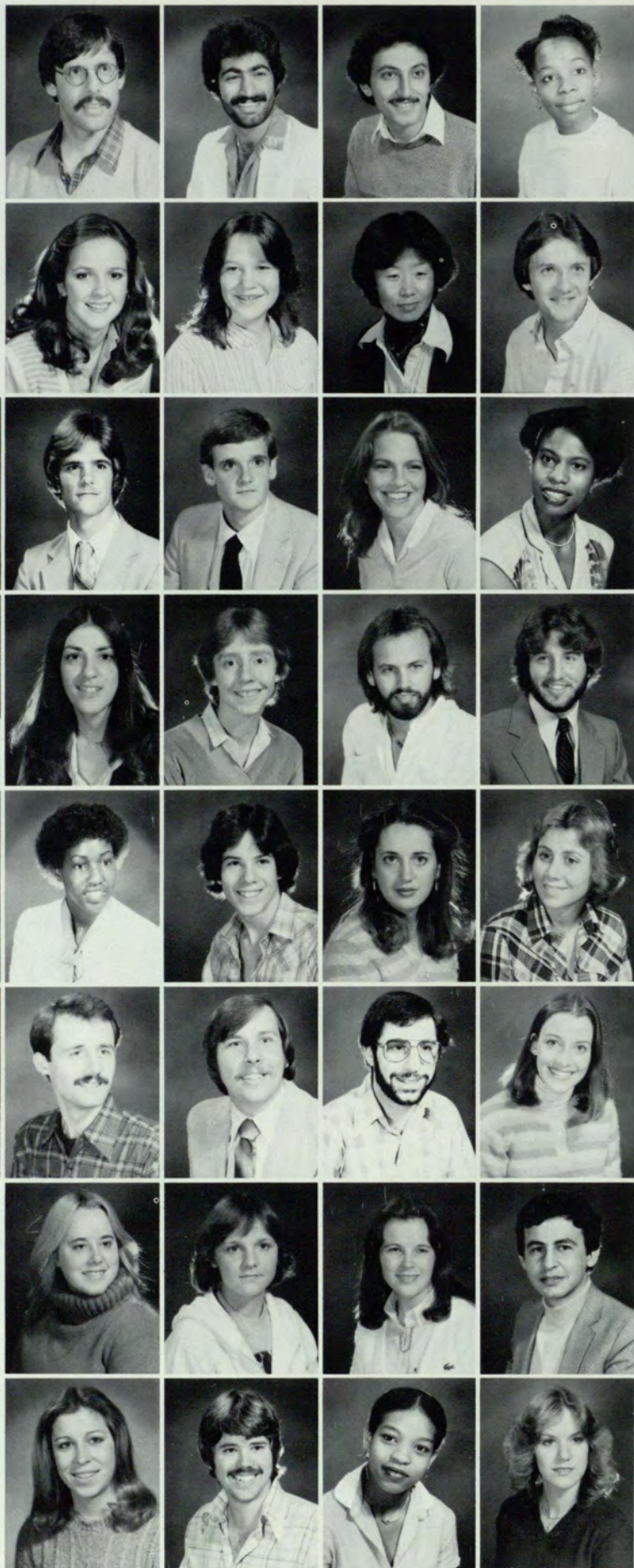



Melissa Lamar
Robert Lambert
Monique M. Lamon
Donna Lampkin
Kathy Landon
Anthony B. Landrum
Cindy D. Lane



William Laney
Robert Lanier
Marie Lapaquette
Chris T. Larson
Susy Lasly
Susan C. Latham
Frank Latimer



Anita Lawandales
Jackline Lawrence
Mary Lawrence
Aaron Lawson
Jeffery Leach
Wayne League
Debbie Lee



Dorothy Lee
Jeanette Lee
Kyoung Lee
Lisa Lefkoff
David Lemoe
Geraldine Lemon
Marcia Lequerica



B. Baxter



Joseph Lester
Judy Lester
Michael Letson
Norma Levy



Cary Lewis
Laura Lewis
Myra Lewis
Cheryl Ley



Davilyn C. Liles
Barbara A. Lindberg
Lisa Lingold
Chris E. Linville



Octavia Lipscomb
Sheryl Llewellyn
Adele Llop
Bruce Lloyd

Cynthia Lockett
 Lisa Lockett
 Sara Lockhart
 Angelia Logan
 Carey Logan
 Jeff Logan
 Hans Lohmuller



Bill Lomel
 Adrienne Long
 Leslie Long
 Robert Long Jr.
 Dee Loudermilk
 Bobby Lovelace
 Cynthia Lovelace



Leroy Lovelace
 Carolyn Low
 Phyllis C. Lowe



David Lubel
 Hazel Lucas
 Keven Luke

Guy Lumbardo
 Louise Lundy
 Helen Lupo

Wanda Lyautey
 Deborah A. Lyles
 Kathy Lynn

Fletcher Lyons
 Alishia Mack
 Valorie Mack

Cassandra Mackey
 Calvin Maddox
 Kenneth Maddox



S. Tilghman



Johnny C. Mangum
Theresa Mangum
Donna Mahaney
Ardsley Makover
David Mallett
Roger Manago
Anna M. Manarin



Michael Manely
Lakja Manerhind
Kim Mann
Melody Mann
Judy Marable
Allison Mardis
Anna Maribona



Nancy Mark
Judy Marlow
Ellie Marshall
Kelly L. Martin
Lynn Martin
Robert Martin, Jr.
Rosemary Martin



Roy Martin
Shanterri Martin
Sherry Martin
Steve Martin
Dennis Mason
Karen Massey
Marilyn Massey

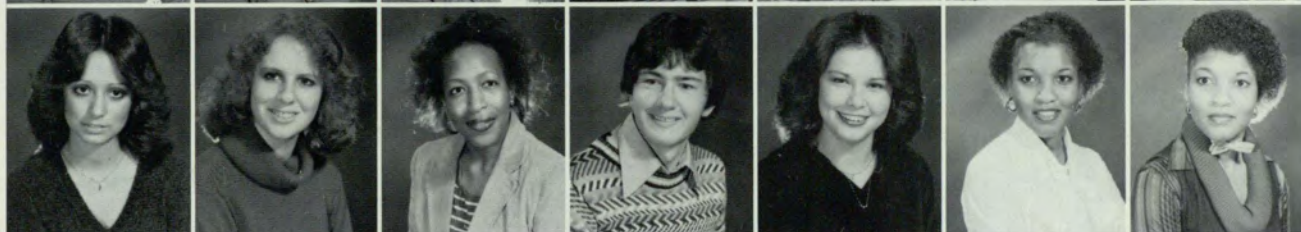

Digna D. Mateu
Vicki L. Mathis
Sylvia E. Matthews
Bruce H. Mattys
Paula F. Mauldin
Debbie Maxey
Debbie Maxey



Cherly May
Yvonne May
Frances Mayo
Alphonso Mays
Debra Muzzuchi
David B. Meadows
Patsy L. Medley

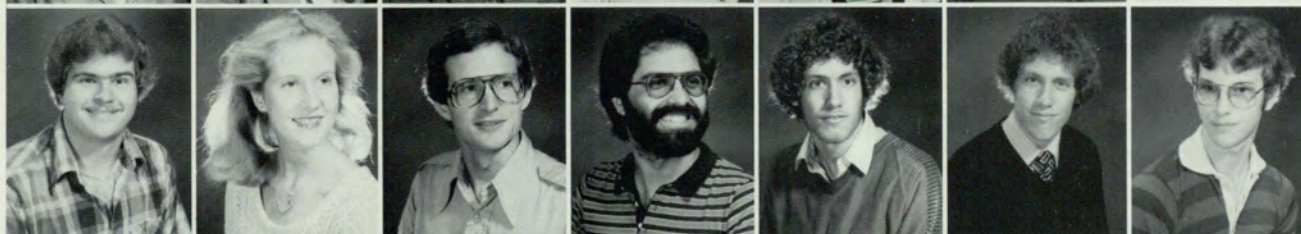

Gary Meek
Pamela Meeks
Mark Meeks
Iraj Mehrvarz
Benjamin Meltzer
Jonathan Meltzer
Darren Merck



Susan Mercure
Barbara R. Merritt
Eugene Merritt
Hiwatha Merritt
William Richard Merritt
Earl Merzger
Lisa Messer

Doris Metcalfe
Jayne Midura
Sophia Miles
Teresa Miles
Stephen Milhollin
Ann Miller
Bonnie Miller



Mark Miller
Paul Miller
Mary Ann Milligan
Devotic Millines
Renee Mills
Barry Milteer
Tim Miltner



Beverly Minnifield
Schyla Minnifield
Eddie Mines
Glen Miner
Brad Mitchell
Cheryl Mitchell
Chris Mitchell



Gregory Mitchell
Gwendolyn Mitchell
Melanie L. Mitchell



Michelle Mitchell
Paul J. Mitchell
Sally Mitchell



Venita Mitchell
Reid Mizell
Eddie Monk



Valerie Monroe
Marcia Montesinos
Mary Montgomery



Deborah Moody
Jane Moody
Lynn Moon
Judith W. Moor
Beverly Moore
Jim Moore
Julie Moore



B. Stiles



Lisa Moore
Melinda Moore
Dania Morales
Laura Morgan
Mollie Morgan
Pat Morgan
Stephanie M. Morgan



Allene Morris
Cathy E. Morris
James Morris



Robin Morrison
Alleice Morton
Cheryle Moses

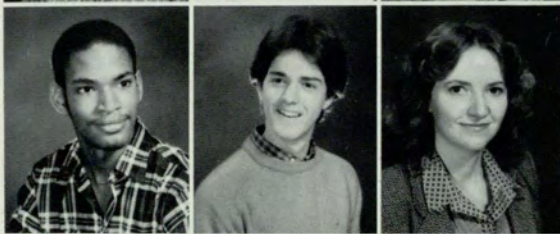

Ronald Mosley
Tommy Moss
Marley Moxley

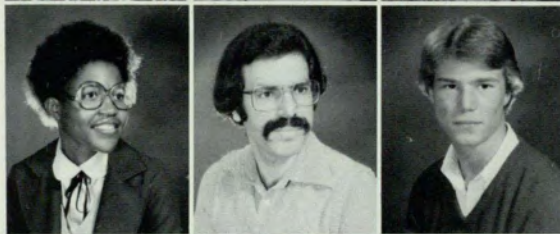

Juliet Moyo
Essa Mukahal
John Mulling



B. Baxter

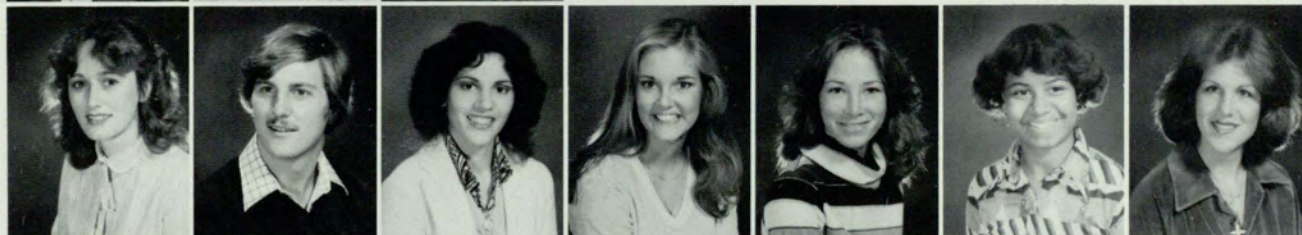

Sharon Mullis
Kevin Munch
Josefina Muniz
Susan Munn
Lizana Munro
Teloca Murdock
Julia Murphy



Diane M. Murray
Sharon D. Murry
Jamal D. Mustafa
Frances Mustakas
Lester Mut
James Myrick
Sharon Myrick

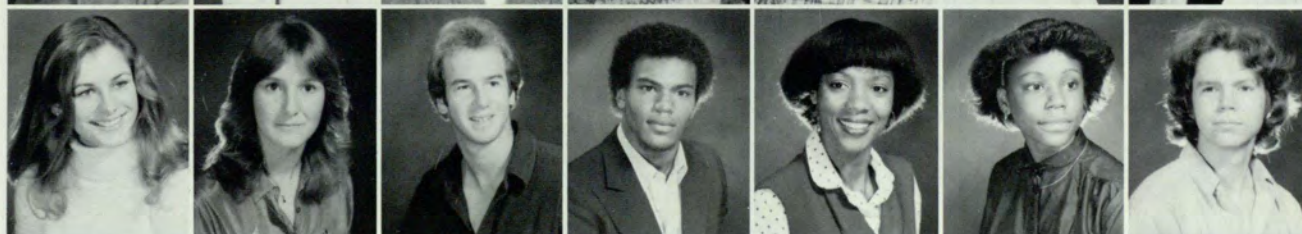

P.J. McCabe
Guinevere E. McCauley
Scott McCauley
Tony McClary
Alice McCloud
Angela McCoy
Ravenell McCrackin

Patricia McClung
Mary McClure
Tina McConnell
Kelly L. McCosh
Catherine McCoy
Rawdal McCoy
Cindy McCrary



Freddie McCray
Celina McCurdy
Joseph McDaniel
Marian McDaniel
Patrick McDaniel
Stephen McDavid
Marshalla McFarlin



Vicki G. McGibony
Michael McGowan
Robert McGowan
Brian P. McGreevy
Greg McGruinness
Eddie McIntosh
Louis McIntyre

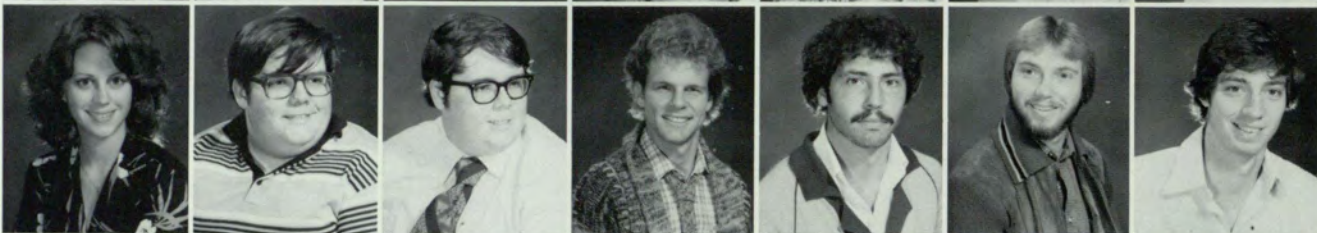

Nancy McKas
Raymond McKee
Lora McKeown
Jim McKinnon
Lisa McKool
Robert McLamore
Cindy McLendon



Pam McLeod



Edward McNally

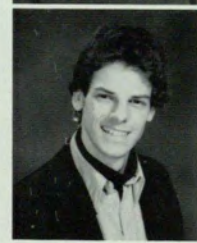
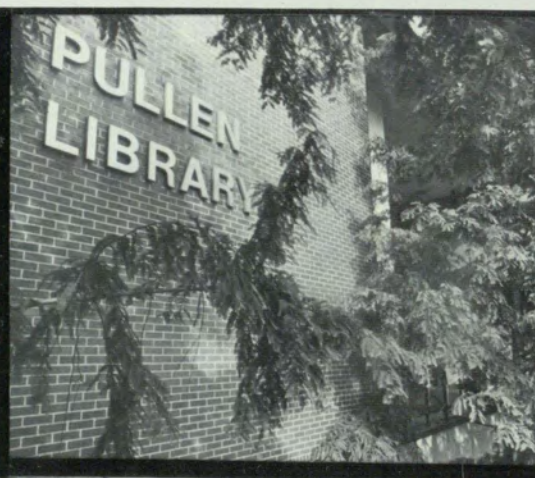

Sandy McNeal



Barbara McPherson



B. Baxter



Aki Nagamine
Joseph A. Nash
Robert Nash
Nwakaego T. Ndubizu
Dennis Neace
Brenda Neal
Ray L. Neal

Barbara Nelson
Judy Nelson
Mavis Nelson
Sanford Nelson
Tina J. Nelson
Ann Nen
Lindell Nesbitt

Deborah Nesmith
Farol Nesmith
James Nesmith
Wayne E. Neuwirth
David Neves-Duncan
Gary Nichols
Edna H. Nix

Chika B. Njoku
William Nobles
Hank Nolin
William Norman
Charles Norris
Carol R. North
Melody J. Norwood

Natt A. Nwokolo
Natt A. Nwokolo
Betsy L. Nyland
David Oberlander
Collette Obichere
Carole O'Brien
Gretchen O'Brien

Corinne P. O'Doherty
John Odom, IV
Mark O'Farrell
Sam Ofer
Iyabode Ogbara
Leatrice Oglettree
Carol Ogunbowale

Dan O'Leary
Guillermo Oliver
Larry Oliver
Lisa Oliver
Edith Olowu
Kevin O'Neal
Stephen O'Neill

Maureen Ordman
Enid Orsini
DeeAnn Overton
Cindy Owens
Patricia Ownbey
Bruce Padgett
Francisco Padilla

Myriam Pagan
Eddie Page, III

Phyllis E. Page
Kartina Palmer

Michael F. Palmer
Muriel T. Palmer



M. Smith

Janet L. Pardue
Michael Pardue
Bevelyn Parham
Steve Parham
Betsy Parker
Douglas Parker
Elizabeth A. Parker



Linda Parker
Albenjamin Parks
Charles Parks
Terry F. Parrish
Matthew Patrick
Angela L. Patterson
Vickie Patterson



Leigh Pattillo
Linda J. Pattillo
Jeff Paulen
Elaine C. Pauline
Andrea Pavone
Lance Payne
Lisa K. Payne



Margaret Payne
Suzanne Payne
Duron Peacock
Jerri A. Peacock
Teresa N. Pearsall
Kipper Pemberton
Andrea Pendergraph



Kimberly E. Pennell
Anita Pennington
Amy L. Perdue
Chandra Perdue
William Perkins
Wesley Pettus
Kurt D. Peterson





April Pfeiffer
Carl Phillips
David Phillips
Delores Phillips
Nicole Phillips
Valerie Phillips
Karol Pichon



Scott K. Pickard
Pamela S. Pickel
Doug Pickens
Lee Ann Pierce
Robert Pierce
Jean S. Pigott
Robin E. Pinder

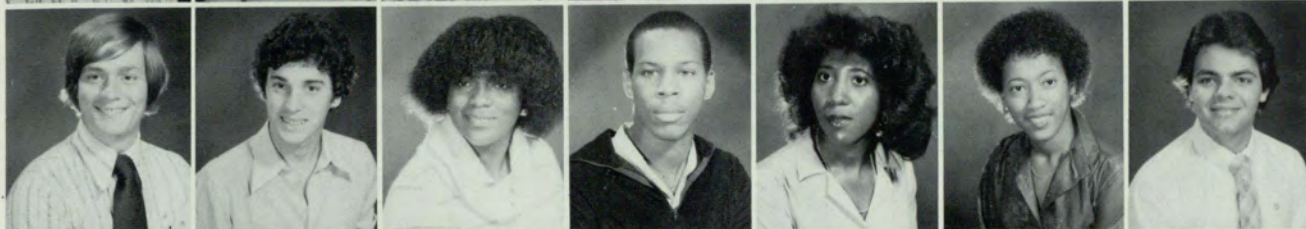

James L. Pinson
Pablo Pittaluga
Bobbie Pittman
Algernon Pitts
Gloria Polk
Patricia Ponder
Porter Poole



Sharon L. Pope
Terri O. Popham
Andrea Porter
Delite Poteete
Donald E. Potts
Betty Powell
Marjorie Powell



Stephanie Powell
Jali Prahastu
Lee Presley
Keith B. Pressley
Cathy Price
David Price
Melanie Primerano



Ken Procter
Richard Proctor
Juliette Proenza
Diana Prosser

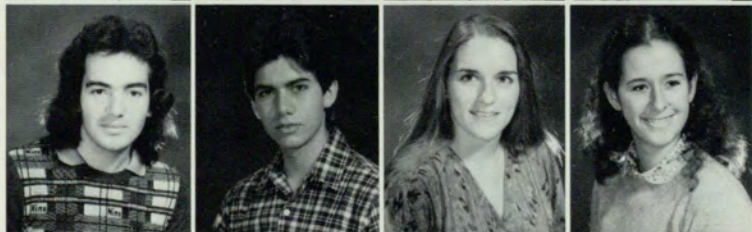

Pedro Pumarado
Vincent R. Pusateri
Diane Pytelewski
Virginia Quarterman



Lloyd Queen
Timothy Ragin
Janet Railey
Sandra Rainey



M. Smith

Sheryl Rainey
Jan Rainwater
Carla Ramirez
Abril Ramos
Anthony Rankina
Naimah Rashad
Robin L. Rasmussen



Polly Ratliff
David Rawlings
Linda Ray
Sharon Ray
James Reach
Devorah S. Read
Sonja Reckeweg



Brenda J. Redd
Chalres Reddick
Richard Redding



Lisa Reddy
Rebecca Reddy
Kenneth Redfern



Julie A. Reed
Betsy Reese
Henry Reeves



Paula Reeves
Elizabeth Reiss
Rosa Reitz



Donna L. Renfro
Donna Renniger
Barbara Respress



Teresa Respress
Fernando Rey
Lori Rey
Robyn L. Reynolds
Roylene Reynolds
Caroline Ribble
Florence Ribes



M. Smith



Tam Rice
Kirk R. Rich
William Richards
Brenda Richardson
Donna Richardson
Julius Richardson
Mitzi Richardson



Shelley Richardson
Thomas Richardson
Donna Richey
Pamela Richie
Sharlene Richman
Dwayne Ricks
Laurie Ridley



Sandra Reiter
Lydia Riewald
Wendy Rivers
Selin Rives
Jim Rizemore
Micheal Roach
Bruce Roberts



Debra Roberts
Letitia Roberts
Richard Roberts
Angie Robinson
Joseph Robinson
Lovetta Robinson
Madolena Robinson

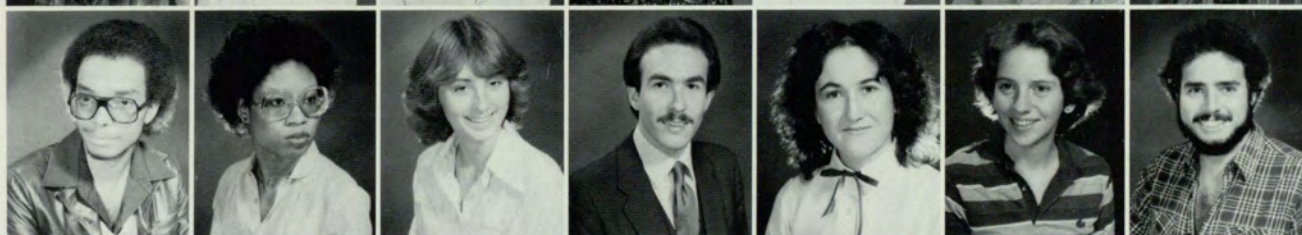

Robert Robinson
Vanessa Robinson
Millie C. Roddy
James Roebuck
Kelley Rogers
Margaret Rohrer
Lawrence Roland



Treva Roller
Brenda Romine
Kari Romstad
Deborah Roper
Phyllis Roper
Michael Rose
Vincent Roses



Cassandra Ross
Eric Ross
Melinda Ross
Sybil Ross
Tanja Ross
Rosalina Rosser
Elizabeth Rowden



Susan Rowe
Felicia Rowland
Beth Royalty
Theresa Roy
Gayle Rutstein
Veronica Russell
Kimberly Rye

Jule Saboor
Duane Salahuddin
Mikal Saleem
Abdallah Saleh
Catherine Sampson
Lycythia Sampson
Lisa E. Sanchez



Debbie Sanders
John D. Sanders
Cheryl L. Sanderson
Aurelia Sand
Ibrahim Sanogo
Pamela Sapp
Ahmet Sarikatibogul



Constance Sasser
Jean Sauser
Damita J. Sawyer
Shelly Schaver
Karla Schell
Robert Scheider
Barry Schoenberg



Kyle Scoggins
Beverly Scott
David Scott
Janice Scruggs
Dana Sealock
Linda Sears
Mary Seeber



Barry Segars
Laura Serret
Kathy Ann Seymour
Charles B. Sexton
Marsha Shockley
Donna S. Shadix
Nafisa J. Shaikh

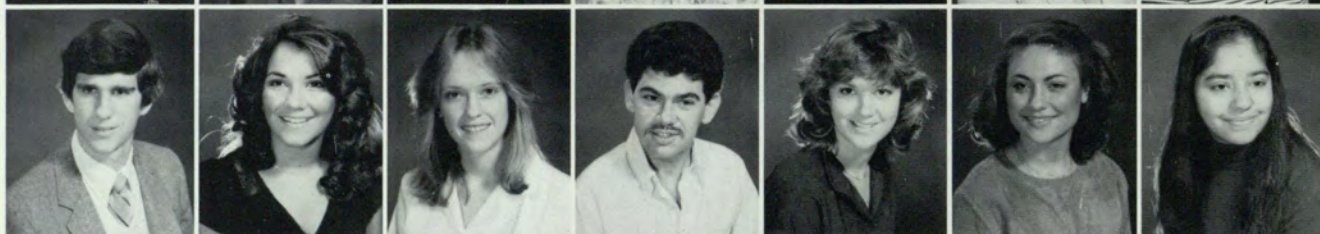

David Shainker
Quaran Shakir
Jonathan Shapiro
Lynn Shapiro
Betsy Sharp
Sarah Shealy
Kay Shearer



Michael Shearon
Merri Sheffield
Ellen Shelley
Michael Shelley
Joseph Shephard
Larzette Shepherd
Robin Shepherd

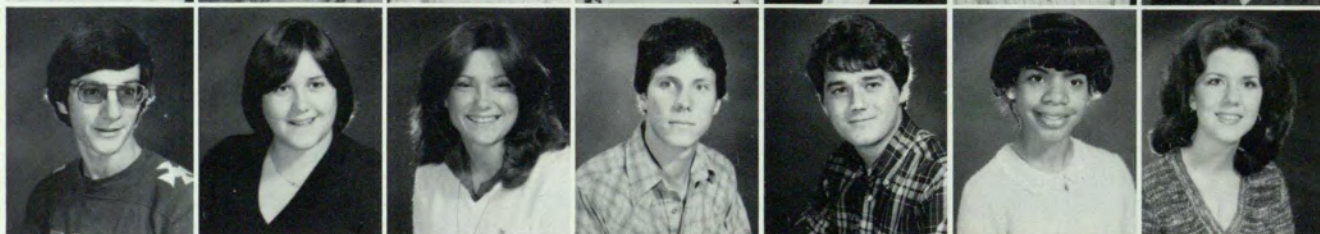

Shery Sheppard
Steve Sherer
Arnold Sherrill
Angela Shigemi
Tadashi Shimoda
Terri L. Shiver
Cheryl Shropshire



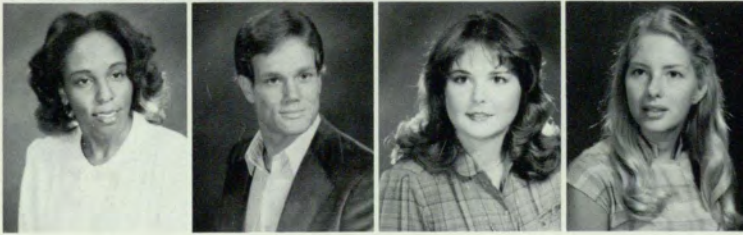
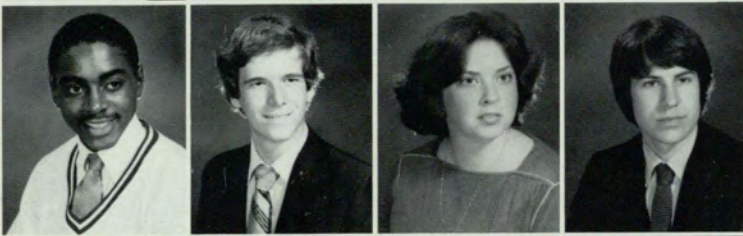
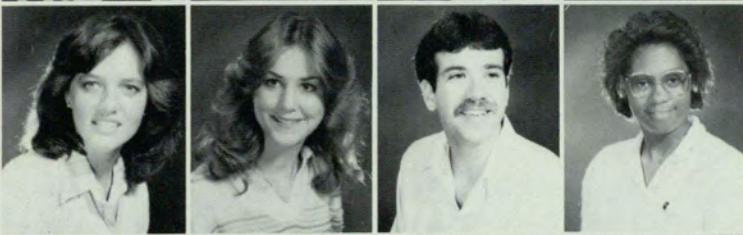

M. Smith

Ruth Shuler
Greg Shumate
Rhonda Shuppert
Bobby Shurling

Steve Sikes
Eva Silbiger
Joan Siler
Workineh Simert

Debra Simmons
Olivia Simmons
Semone Simmons
Greg Simons

Sherry Simpson
Lisa Simril
Joseph Sims
Karen Sims

Orion Sims
Robert Sims
Stacie Sims
John Simshauser
Suzanne Sincere
Gail Singer
Greg Siracusa

Lori Siracusa
Dane Skelton
Gary Skelton
Susan Slater
Denise Slaughter
Denise Slaughter
Lisa Slavin

Saul Sloman
Karen Smalling
Sa Rae Smalls
Angela Smith
Anthony Smith
Brad Smith
Catherine Smith

Danica Smith
Gerald Smith
Karen Smith
Kristina Smith
Marilyn Smith
Robert Smith
Keith Shugart

Rosalind Smith
Sandy Smith
Sherryl Smith
Sidney Smith
Terry Smith
Theresa Smith
Tracy Smith

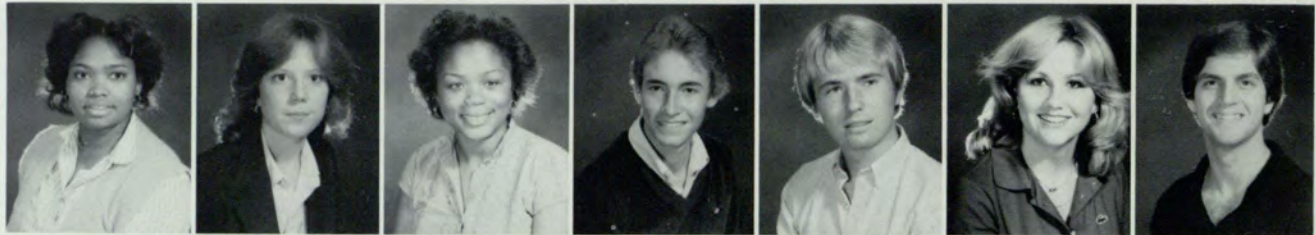

Vicki Smith
Shannon Sneed
Ginger Snow
Vicki Snow
Anthony Snyder
Kim Sockwell
Miguel Solanilla-Koch



Margarita Solano
Cindy A. Somers
Dominique Souris



S. Tilghman

Robert C. Southland
Lawrence Sowers
Arthur Sparkman



Montgomery Spaulding
Gail R. Spencer
James Spencer



Donnell A. Spurlock
Barbara Squires
Ruth Stahl
Barbara D. Stergiades
Janet Stevenson
Lisa E. Steves
Alin Stewart



Bernice Stewart
Gray Stewart
Gregory Stewart
Kevin Stewart
Sally Stewart
Jeffrey Stiles
Chris S. Stillwell



Stacey L. Stiney
Gwendolyn Stinson
Deborah Stone
Laura L. Stone
Tommy Stone
Rubennia Storey
Cheryl Stubbs





Donna Strickland
Lauren Storm
Debra Stovall
Catherine Stout
David Strohauer
Mitch Stubbs
Clark Sullivan

Flora Sullivan
Byron Summer
Randy Summerlin
Edgar Summers
Patti Summers
Cheryl Sutton
Cheryl Sutton

Rodney Swann
Beth Swanson
Sharon Sweeney
Theodore Swift
Wayne Swilley
Roger Swims
Jerrell Swinney

Scott Sylvester
Cynthia Symmes
Bernadette Tan
Susan Tanner
Cris Tarquinio
Gloria Tate
Pamela Tate

Veronica Tate
Gloria Tatum
Deborah Taylor
Henry Taylor
James Taylor
Leslie Taylor
Matt Taylor

Stephen Tate
Gary Teal
Lisa Teal
Alvin Terrell
Jacqueline Terrell
Jamie Terry
Donna Thatch

Cleshia Thomas
Helen Thomas
Jennifer Thomas
Mark Thomas
Jenny Thomas
Reginald Thomas
Seleaina Thomas

Gary Thomason
Les Thomason
Lewie Thomason
Tommy Thomason
Valeria Thomason
Susanna Thome
Angela Thompson

Karen Thompson
Keith Thompson
Mary Thompson
Pamela Thompson
Carl Thornton
Martha Thornton
Sandy Thornton



Toni Thrasher
Vanessa Thrasher
Alvin Thurman
Michael Tibor
Brenda Tidwell
Pamela Tidwell
Mike Tiller



Joe Tillman
Larry Theisen
Laura Todd
Thomas Todd
Morris Toler
Morris Toler
Suzanne Tomlinson



Kathy Tompkins
Patricia Topley
Tom Tourand
Lisa Trettel
Tony Trexler
Peggy Triplett
Claudia Tucker



Estella Tucker
Laura Tucker
Timothy Tucker
Vivian Tucker
Debra Tuggle
Rahmi Tugrul
Diane Tumlin



Sitki Turgut
Bernard Turner
Cecilia Turner
Christopher Turner
James Turner
Jan Turner
Randy Turner



Regina Turner
Stephanie Turner
Victoria Turner
Howard Turnipseed
Laura Tyson
Eloise Walker
Evelyn Walker

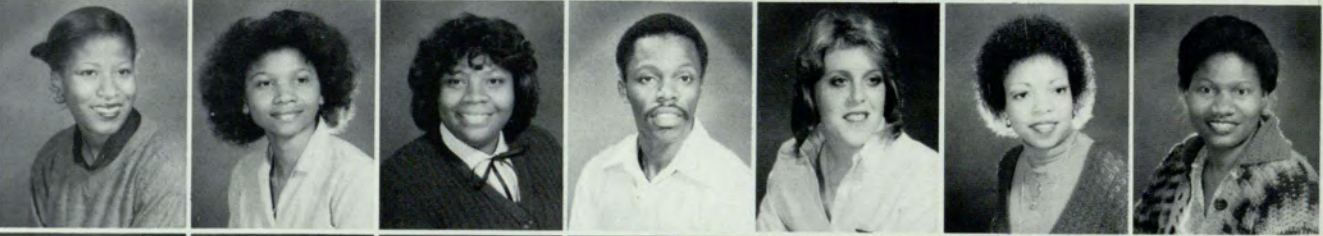

Lawrence Walker
Matthew Walker
Thomas Walker
Karen Waller
Jacquelyn Walters
Jeanette Walters
Dale Walsh





Charlene Walton
Carole Ward
Kassandra Ware
Willie R. Ware
Mark Warner
Mark Warner
Venita Warren



Judy Warthen
Gregory A. Waters
Mary Watkins
Veronica L. Watkins
Carol Watry
Felicia Watson
Vickie Watson



Kaffy Watts
Adavier Weatherford
Alfredia Weaver
Amy Weaver
Anne Webb
Cindy Webb
Jacquelyn Webb



Tracey Webb
Jennie S. Webster
Juliet Webster
Debbie M. Weidert
Nichole Weintraub
Timothy Weinzierl
David Welch



Dick Wellem
Danny Wells
Nick Wells
Belinda West
Sheila A. West
John Westbrook
Frances Wheeler



Scott Whitaker
Thomas Whitaker
Bill L. White



Cora L. White
Edith White
Frank White



Marcia White
Jeffrey W. Whitfield
Stanley D. Whitmire

B. Baxter

Denise Whitney
Curtis Whitt
Toni Wilbourn
Guy R. Wilcox
Helen Wilder
Ray Wilhoit
Berdie Wildes



Dell Wilkerson
Alesia Williams
Beth Williams
Brenda Y. Williams
Elester Williams
Fred L. Williams
Geraldine Williams



Karen Williams



Kimberly L. Williams



Michael A. Williams



Ollie Williams



S. Tilghman

Sherri B. Williams
Laura Williamson
Wilford Williamson
Anderia Willis
David Willis
Liz Willis
Sonia L. William



Verneatrice Willis
Dawn I. Wilson
Dereka Wilson
Christa Wilson
Cornelius Wilson
Eugene Wilson
Jimmy Wilson





Linda Wilson
Mark Wilson
Renee Wilson
Carl Windom
John Winecoff
Lynne Wingfield
Vanessa Wingo



Debbie Winters
Donna L. Wisdom
Patricia Witkowski
Paula Wofford
Michael Wojcik
Constance Wooden
Joel C. Woodin



Robert B. Woodruff
Michael Woods
Sandra Woods
Vickie L. Woods
Belinda Wyatt
Theodore S. Worozbyt
Leslie Worrell



James D. Woth
Dana Wright
Kenneth Wright
Kip Wright
Susan Wright
Wayne Wright
Deborah Wylie



Scott Wylie
James Wynne
Richard Ucinski
Hakan Ugur
Liz Updike
Michele Uselton
Lisa Utley



Bruce Van Buren
Karen Van Duren
Gerrit Van Rossum
Ralph Varner
John Venable
Vilma I. Villanueva
John Vingas



Donna Vogel
Chris M. Voorhees
Michael Yamrick
Dede Yarbrough
Susan K. Yarnall
Carter Yates
Stephen Yates

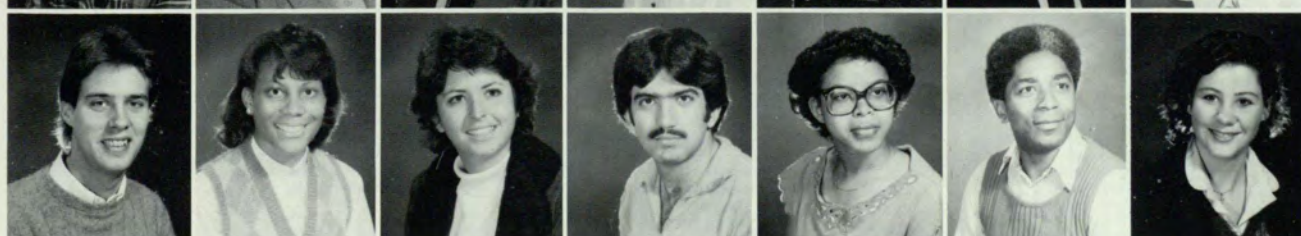

Justin York
Angela M. Young
Tammy Youngblood
Akram Zaben
Delphie Zachery
Silvain Zang
Rebecca Zurn

A

| | |
|-------------------------------------------------|----------------------|
| Aaronson, Neil | 235, 257, 349 |
| Abbott, Dr. Martha S. | 127 |
| Abdelal, Dr. Ahmed T. | 114, 264 |
| Abdelal, Phyllis A. | 131 |
| Abel, Louie Ward | 318, 349 |
| Abernathy, Tommy | 27 |
| Ables, Dave | 148 |
| Abney, Dr. F. Glenn | 119 |
| Abramowitz, Susanne | 349 |
| Abu-Akel, Fouad | 349 |
| Acosta, Alvaro | 349 |
| Acree, Glen | 113 |
| Actuarial Science Club | 263 |
| Adadevoh, Veronica | 349 |
| Adair, Robert | 330 |
| Adams, Charles H. | 317 |
| Adams, Eve | 349 |
| Adams, Gregory S. | 213, 330 |
| Adams, James | 330 |
| Adams, Janet | 349 |
| Adams, Dr. John F. | 123 |
| Adams, Roy | 330 |
| Adams, Tamara J. | 330 |
| Adamson, Barry L. | 215, 349 |
| Adamson, Dr. Lauren | 119 |
| Adamson, Seaborn | 349 |
| Adcock David | 204, 243, 349 |
| Adejuwan, Adeoye | 349 |
| Adiele, Lyeoma | 349 |
| Adkins, Mary | 349 |
| Adler, Laura M. | 349 |
| Aga, Jehan | 238, 349 |
| Agan, Ayhan | 349 |
| Agan, Bulent | 330 |
| Agan, Norma | 330 |
| Ahearn, Dr. Donald G. | 85, 114 |
| Ahearn, Eileen M. | 315 |
| Aiken, Jacqueline | 262, 349 |
| A. I. M. E. | 266 |
| Akers, Julie | 271 |
| Akinsipe, Franklin | 349 |
| Alarcon, Paul | 129 |
| Alberto, Dr. Paul A. | 243, 349 |
| Alden, Edward | 349 |
| Aldridge, Joy C. | 349 |
| Aleman, Diane K. | 349 |
| Alewine, Lynne | 216, 349 |
| Alexander, Dorothy Lee | 223, 258, 349 |
| Alexander, Kathy | 216, 349 |
| Alexander, Lisa | 350 |
| Alexander, Lori | 307 |
| Alexander, Margo P. | 350 |
| Alexandres, Dr. Costas E. | 124 |
| Alford, Phillip | 350 |
| Alford, Renee | 350 |
| Alghannem, Assad | 350 |
| Alhmad, Jafar | 350 |
| Alkathair, Abdullah | 350 |
| Allen, Christine | 330 |
| Allen, Dayna | 259 |
| Allen, Deborah | 350 |
| Allen, James P. | 215, 350 |
| Allen, Jennise | 350 |
| Allen, Kenneth | 312 |
| Allen, Parri J. | 174, 350 |
| Allen, Sandra | 330 |
| Allen, Terese | 164, 165, 271 |
| Allen, Vicki | 208, 350 |
| Almeder, Dr. Robert F. | 118 |
| Al-Obeidi, Adbulkarim | 324 |
| Alpaslan, Faith | 324 |
| Alpha Eta Society | 306 |
| Alpha Kappa Psi | 260 |
| Alpha Lambda Delta | 307, 321 |
| Alpha Phi Alpha | 213 |
| Alpha Tau Omega | 214 |
| Alsaid, Asem U. | 350 |
| Alshehab, Habbab | 350 |
| Al-Shuwaikh, Jasim | 350 |
| Alsobrook, Anderson U. | 350 |
| Alsop, Jeanne S. | 313 |
| Altizer, Eileen | 350 |
| Alumni Association | 30 |
| Amaehwule, Wey | 324 |
| Amashita, Victor | 330 |
| American Humanities | 266 |
| American Society of Interior Designers | 269 |
| Ames, Alicia A. | 224, 330 |
| Ames, Richard | 319 |
| Amis, Dr. William | 120 |
| Amos, Patricia A. | 350 |
| An, Dr. Nack Young | 315 |
| Anand, Arun | 324 |
| Anders, Susan | 309 |
| Anderson, Beth | 199, 244, 350 |
| Anderson, Cesar | 350 |
| Anderson, Charlene | 244, 350 |
| Anderson, Gary | 26, 46, 52, 255, 256 |
| Anderson, Dr. Grady L. | 126, 315 |
| Anderson, Gordon | 113 |
| Anderson, Juliet | 324 |
| Anderson, Laurie | 350 |
| Anderson, Lori R. | 350 |
| Anderson, Margine | 350 |
| Anderson, Tammy | 210, 350 |
| Anderson-Bou, Lynette U. | 350 |
| Andetti, Mary Lou | 113 |
| Andree, Mike | 266 |
| Andrew, Cindy | 308 |
| Andrew, Edward | 243, 350 |
| Andrews, Gail Z. | 350 |
| Andrews, Lori | 350 |
| Andrews, Richard | 350 |
| Andrews, Dr. Victor L. | 122 |
| Andrews, Zach | 258 |
| Anidrus, Mr. Brice | 118 |
| Anichartskol, Sompons | 350 |
| Aniekwu, Bobby | 324 |
| Animashaun, Afisu | 324 |
| Anso, Richard | 350 |
| Anthropology Club | 261 |
| Anthropology Department | 113 |
| Armstrong, Dr. Brian | 116 |
| Armstrong, Mrs. Carol A. | 117 |
| Armstrong, Grace | 351 |
| Armstrong, Pauline | 351 |
| Armstrong, Sally | 210, 259, 351 |
| Arnold, Debbie L. | 330 |
| Arnold, Shirley | 134 |
| Arnold, Valeria | 351 |
| Aronoff, Dr. Craig E. | 124 |
| Aroui, Ali | 330 |
| Arrendale, James | 6, 254, 351 |
| Arrendale, Jeff | 254, 351 |
| Arrington, Dr. Robert L. | 118 |
| Art Department | 113 |
| Arthur, Dr. Gary | 126 |
| Ash, J. Michael | 89, 146, 202 |
| Ash, J. R. | 324 |
| Asher, David | 324, 254 |
| Ashman, June K. | 351 |
| Ashworth, Jeff | 113, 269 |
| Askew, Opal | 312 |
| Aslinger, Susan A. | 351 |
| Aspinwall, Ronald | 235, 351 |
| Athanassiades, Dr. John C. | 124 |
| Atkins, Richard | 272, 351 |
| Atkinson, Dr. Francis | 126 |
| Atlanta International Airport | 38 |
| Atlanta Student Hospitality Educational Society | 271 |
| Atwood, Cindy | 351 |
| Atwood, Richard | 330 |
| Auerbach, Alan | 206, 351 |
| Ault, Dr. Allen | 132 |
| Auman, Kenneth | 117 |
| Austin, Mrs. Janice T. | 115 |
| Austin, Dr. John | 351 |
| Austin, Michael | 351 |
| Austin, Tamela | 351 |
| Avant, Ken | 162 |
| Aven, Paula | 351 |
| Avert, Stella Tidwell | 312, 330 |
| Avrey, Stella | 314 |
| Awn, Dr. Nack Y. | 119 |
| Awotunde, Olawole | 330 |
| Aycock, Ruthanna | 269, 307, 310, 351 |
| Ayidin, Adnan | 351 |
| Ayilon, Dr. Teodoro | 119 |
| Ayres, Noble | 330 |
| Azran, Rebecca | 308 |
| Azzarello, Kristine | 262, 267, 351 |

B

| | |
|-----------------------------|-----------------------------|
| Barbe, Richard H. | 127, 312 |
| Barbeault, Debra | 244, 351 |
| Barbeault, Joseph | 324 |
| Barber, Frances H. | 330 |
| Barber, Verdie | 265 |
| Barfield, Kenny | 204, 238, 351 |
| Barker, Jeff | 243, 351 |
| Barker, Dr. Narvia | 133 |
| Barksdale, Louise | 258 |
| Barksdale, Wayne Allen | 317 |
| Barlitt, Chick | 351 |
| Barlitt, Lee | 351 |
| Barlitt, Reed | 351 |
| Barnard, Aza | 308 |
| Barnes, Angela | 126 |
| Barnes, Dr. Buckley | 312 |
| Barnes, Ezella | 112, 312 |
| Barnes, Mary Lou | 351 |
| Barnes, Ruby | 351 |
| Barnes, Yulanda L. | 351 |
| Barnett, Murphy | 351 |
| Barnhill, Sandra | 252, 351 |
| Barnwell, Brooksie | 351 |
| Barnwell, Homer | 330 |
| Barrett, Becky | 330 |
| Barrett, John D. | 259, 272, 351 |
| Barrett, Morgan | 269 |
| Barrett-Brenner, Pat | 269 |
| Barrios, Belinda Lee | 306, 318 |
| Barth, III, Louis | 351 |
| Basley, Terry | 244, 307, 351 |
| Bass, Edward | 310 |
| Bass, Sheryl L. | 324 |
| Bass, Thomas | 324 |
| Batchelor, Natalie | 306, 331 |
| Bate, Dr. Gwen M. | 127 |
| Bates, Cheryl | 352 |
| Batliff, Jeanne | 352 |
| Batson, IV, Louis T. | 259 |
| Batten, Robert W. | 123, 263, 315 |
| Battillo, Kathleen | 318 |
| Battle, Cassandra | 352 |
| Batzel, Jeffrey | 241, 352 |
| Baugh, Charles H. | 352 |
| Baumstark, Dr. Alfons L. | 114 |
| Baxter, Mrs. Dea Hanson | 110 |
| Baxter, James Mark | 318, 352 |
| Baylen, Dr. Joe | 116, 315 |
| Beach, Sandy | 228, 352 |
| Beach, Sonny | 352 |
| Beam, Jayme | 352 |
| Bean, Forrest | 312 |
| Bearse, Ann | 352 |
| Bearson, Beverly | 352 |
| Beasley, George | 113 |
| Beasley, Lisa A. | 352 |
| Beasley, Dr. Shubael | 115 |
| Beattie, George | 113 |
| Beavers, Ms. Carol | 126 |
| Beck, Ivan | 331 |
| Beck, Julie | 352 |
| Beck, Dr. Kay | 132 |
| Beck, Lessie P. | 312 |
| Beck, Ralph A. | 85, 315 |
| Beckman, Dan | 331 |
| Beckman, Dr. Gail M. | 123 |
| Beckman, Paula | 352 |
| Beckwith, William A. | 130 |
| Bederman, Dr. Sanford | 116, 315 |
| Beisel, Ronald | 352 |
| Belansky, Donna | 216, 352 |
| Beldt, Dr. Sandra F. | 125 |
| Bell, Holly K. | 352 |
| Bell, Mr. Jack | 118 |
| Bell, Jim | 238, 253, 352 |
| Bell, Kelly | 352 |
| Bell, Dr. Linda A. | 118, 272 |
| Bellenger, Dr. Danny N. | 124 |
| Belser, Chris | 317 |
| Benario, Dr. Janice | 115 |
| Benatar, Marlin L. | 352 |
| Benator, David | 206, 352 |
| Benjamin, Gloria | 352 |
| Bennett, Edwin | 352 |
| Bennett, Franklin | 168, 170 |
| Bennett, Phillip | 351 |
| Bennett, Stephen | 351 |
| Benoit, Mrs. Barbara A. | 111 |
| Benoit, Jacqueline | 352 |
| Benson, Diane | 210, 331 |
| Bentley, Patty | 205, 261 |
| Benton, Charlene D. | 331 |
| Bentry, David | 29 |
| Berenson, Dr. David | 120 |
| Berger, Dr. Michael | 119 |
| Bergold, Dr. Marvin H. | 125 |
| Berken, Jeane | 352 |
| Berkshire, Helen | 210, 352 |
| Bermudez, Araceli | 262, 352 |
| Bernhardt, Dr. Kenneth L. | 124 |
| Bernhart, Dr. Michael H. | 123, 124 |
| Bernier, Paul | 238, 352 |
| Bernstein, Karen D. | 352 |
| Berry, George | 102 |
| Berry, Dr. Leonard | 121 |
| Berry, Mary Baker | 312 |
| Berry, Mrs. Sharon B. | 111 |
| Berry, Susan | 221, 352 |
| Berryhill, Shirley | 313 |
| Bertin, Lloyd | 331 |
| Besar, Ali | 352 |
| Beshgetoor, Gina Lee | 318, 331 |
| Bessho, David | 273 |
| Betta Alpha Psi | 308 |
| Beta Gamma Sigma | 309 |
| Bevins, Mr. Karl | 118 |
| Bevis, Dr. Leah H. | 117 |
| Bibbet, Billy | 46 |
| Biggs, Pamela | 352 |
| Bignault, David | 331 |
| Bilbao, Lili A. | 352 |
| Biles, Dr. Jack I. | 115 |
| Billard, Dr. Charles | 126 |
| Billings, Henry L. | 311 |
| Billingsley, Alan | 228, 352 |
| Billingsley, Dr. Donna | 119 |
| Billingsley, Natalie | 352 |
| Billue, Frank M. | 331 |
| Binford, Dr. Michael B. | 119 |
| Binion, Liz | 244, 352 |
| Biola, Heather Roberts | 313 |
| Biology Club | 264 |
| Biology Department | 114 |
| Bird, Blitch Ann | 308 |
| Bird, Laura | 216, 352 |
| Birdwell, Kenneth J. | 331 |
| Birge, II, Morgan | 331 |
| Bishop, Rusty | 235, 352 |
| Bitterman, John E. | 352 |
| Black, Jr., Dr. Kenneth | 315 |
| Blackburn, Michael | 265 |
| Blackburn, Michael | 352 |
| Blackshear, Charles C. | 352 |
| Blackstock, Thad | 352 |
| Blackwell, Crystal D. | 352 |
| Blair, Sandra | 223, 352 |
| Blakely, Dr. Robert L. | 113 |
| Blaney, Dr. Robert L. | 127 |
| Blanton, Burg | 29, 255 |
| Blasingame, Betty | 331 |
| Blasingame, Patty | 331 |
| Blasingame, William | 306 |
| Blaylock, Janice | 271 |
| Bledsoe, Lee | 352 |
| Blevens, Cynthia | 331 |
| Blevins, Michael | 324 |
| Blicksilver, Dr. Jack | 121, 315 |
| Blicksilver, Robert | 331 |
| Blind, Susan | 312 |
| Blocker, Helen | 352 |
| Blons, Sandra A. | 352 |
| Blount, Dr. H. Parker | 128 |
| Blount, Dr. Paul | 115, 318 |
| Blue Key Honor Fraternity | 352 |
| Blum, Richard H. | 331 |
| Blumberg, Vicki | 124, 335 |
| Blumentfield, Dr. Warren S. | 117, 315 |
| Boal, Dr. Jan | 96 |
| Board of Regents | 129 |
| Boardman, Dr. Charles | 331 |
| Bobbitt, Thomas L. | 331 |
| Bodar, Becky S. | 131 |
| Boehner, Nancy | 216, 352 |
| Boggan, Elizabeth | 227 |
| Bogle, Junior | 331 |
| Bok, Dalyp | 331 |
| Bolden, Alma | 352 |
| Bolden, Dr. Wiley S. | 128 |
| Boles, Dr. Jackie | 120 |
| Bolton, David | 324 |
| Bondo, Beverly | 324 |
| Bond, Virginia | 313 |
| Bone, Kerry | 331 |
| Booker, Archer | 168 |
| Bookout, Tim | 113 |
| Boone, Mrs. Betty Turner | 118 |
| Borek, Jr., Dr. John M. | 85, 124 |
| Bork, Janet | 210, 352 |
| Born, James | 238, 352 |
| Boruty, Alan E. | 352 |
| Bostic, Larry | 352 |
| Both, Christine L. | 221, 352 |
| Bouffard, Karen A. | 317 |
| Bowers, Sabra | 352 |
| Bowles, Derek | 143 |
| Bowling Club | 270 |
| Bowling, Jeff | 228, 353 |
| Bowling, Van D. | 228, 353 |
| Bowman, Cork | 46, 52 |
| Bowman, Joyce | 308, 310, 314 |
| Boyd, Belinda | 353 |
| Boyd, Betty | 353 |
| Boyd, Bill | 263, 315 |
| Boyd, George | 324 |
| Boyd, Michael | 353 |
| Boyd, Ralph M. | 353 |
| Boydin, Dr. Theodore C. | 121 |
| Boykin, Dr. David | 114 |
| Bozeman, Gary | 324 |
| Brazel, Jeffrey S. | 124 |
| Bradbury, Katrina | 331 |
| Brading, Alice | 324 |
| Bradley, Carroll | 353 |
| Bradley, Indy | 32, 172, 224, 247, 294, 353 |
| Bradley, Dr. Lajuene P. | 129, 312 |
| Bradley, Mark Fredrick | 317 |
| Bradley, Max | 172, 238 |
| Bradley, Michael | 353 |
| Bradley, Richard | 353 |
| Bradley, Sandra | 353 |
| Bradwill, Daphne | 353 |
| Bramlette, Dr. Carl A. | 124 |
| Branan, Kathryn | 353 |
| Brandt, Regina | 252 |
| Brantley, Kevin | 238 |
| Brantley, Thomas | 353 |
| Brantley, Will | 315 |
| Braswell, David | 237, 353 |
| Braswell, Mark | 243, 353 |
| Brauntot, Dr. Bruno | 115 |
| Bray, John | 241, 353 |
| Brazeal, Cheryl | 324 |
| Brazleton, Nora Elizabeth | 312 |
| Breedon, Frances | 309 |
| Breen, Betty H. | 312 |
| Breor, Jeff | 228, 353 |
| Brewer, Michelle | 265 |
| Brewer, William | 353 |
| Brezillac, Mitch | 256 |
| Bridges, Dr. Frances J. | 93, 124, 248, 315 |

Bridges, Martha 353
 Bridgman, Marian 146, 227, 331
 Brieske, Dr. Thomas J. 117
 Briggs, Andrew 228, 353
 Brightman, Dr. Harvey J. 125
 Briscoe, Elizabeth 353
 Brisendine, William 243, 353
 Briskey, James 353
 Brittan, Mr. Paul 118
 Broady, Jacquelyn Y. 353
 Brock, Bill 261, 330
 Brock, Joan 331
 Brock, John 148, 238, 353
 Brockman, Debbie 216, 353
 Brodie, Jr., Hugh 353
 Brogdon, Phyllis 353
 Bronner, Bernard 353
 Bromden, Chief 46
 Brooks, Alicia 248
 Brooks, Bonnie 353
 Brooks, Geathren 5, 248, 353
 Brooks, Herbert 354
 Brooks, Maida 331
 Bronaugh, Dr. James H. 114
 Brothers, Janet 354
 Brough, David 318
 Broughton, Cindee 264
 Broughton, Dr. Elizabeth D. 111
 Broughton, Janette 354
 Brown, Carrie 354
 Brown, Cassandra 354
 Brown, Catherine 331
 Brown, Connie 208, 209, 331
 Brown, Deirdre 354
 Brown, Dennis 354
 Brown, Desma 354
 Brown, Dr. Earl C. 119
 Brown, Evie 265
 Brown, Frank 204, 257
 Brown, Gay 268
 Brown, James 228, 324, 354
 Brown, Dr. James F. 122
 Brown, Dr. John E. 123, 263
 Brown, Juanita 262, 354
 Brown, Kathy 354
 Brown, Linda 331
 Brown, Mary 332, 354
 Brown, Randy 213, 354
 Brown, Robert 332
 Brown, Robert 332
 Brown, Dr. Robert C. 119
 Brown, Ronnie 154
 Brown, Roxanne 354
 Brown, Tenley 265
 Brown, Timothy 332
 Brown, Victor 204, 213, 262, 277, 354
 Brown, Wanda 354
 Brown, William 215, 354
 Brown, Yasmen 354
 Brown-Davis, Lynda H. L. 232
 Browne, Chrys 370
 Browning, J. Allen 354
 Bruce, Donna 354
 Brucker, Donna 354
 Brunson, Melody 354
 Bryan, Camille 253, 354
 Bryans, Mark 260
 Bryant, Bennett 228, 354
 Bryant, Joyce 354
 Bryant, Linda 307
 Bryant, Ronald 332
 Buchanan, Carl 143
 Buckner, Edward M. 131
 Buckner, Gale 332
 Buckner, Dr. Kathryn 121
 Buey, Tara 224, 354
 Budden, Dr. Charles A. 124
 Buechner, Laura 354
 Buechner, Michael 354
 Buffington, Mark 354
 Bulford, Lornajean 332
 Bull, Jeannette 354
 Bunn, James Dudley 309
 Bunnell, DeAnne 332
 Burge-Callaway, Dr. Katherine 119
 Burges, Phillip 332
 Burgher, Janine Elise 318, 354
 Burgoyne, Carolyn 354
 Burk, Dr. Kathleen 128
 Burke, Christine F. 307
 Burkett, Robert 204, 257, 278, 316
 Burks, Anthony 354
 Burnett, Chip 267
 Burns, Deedee 224, 354
 Burns, Phillip 354
 Burrell, Holly 332
 Burrison, Dr. John A. 115
 Burt, Cheryl 332
 Burton, Debbie 172
 Busbee, Kathy 5, 244, 248, 354
 Busby, Linda 332
 Buser, Wade Allen 315
 Bush, Pamela 332
 Busher, Wade 310
 Bussey, Beth 306
 Butler, Debby 324
 Butler, Evelyn 354
 Butler, Jean Martin 309
 Butler, Jeannine 221, 354
 Butler, Linda Susan 312
 Butler, Lisa 258
 Butler, Lisa M. 332, 254
 Butler, Mary Jo 314, 315
 Butler, Mary Lynne 311
 Butler, Nancy 311
 Buttermore, Dr. H. King, III. 87, 204, 253, 315
 Buttermore, Rosemary 86
 Buttrill, David 354
 Burman, Patricia 354
 Byrant, Phyllis 354
 Byerly, Sharon 269

C

Cable, Pamela S. 216, 354
 Cadenhead, Nell 355
 Cadwell, Ann 355
 Cagle, Greg 143
 Cahill, Dennis 308, 332
 Cain, Kathy 355
 Cain, Pamela 355
 Cain, Sharon 355
 Cain, William 332
 Caines, Bonnie 407
 Calder, Michael 241, 355
 Calderone, Lisa 12, 355
 Caldwell, Candace 322
 Caldwell, Gaye 355
 Calhoun, Bill 268
 Calhoun, Sharon 355
 Callahan, Brian 243, 355
 Callahan, John 265, 355
 Callaway, Clarence 324
 Callaway, Linda D. 221, 332
 Calzada, Ramon 308
 Cameron, Kirk 355
 Camp, Jack 355
 Camp, Julie 259
 Campbell, Beth 259
 Campbell, Julia 355
 Cannon, Eddie 355
 Cannon, Mary 312
 Canterbury Society 267
 Cantrell, Dr. Cecilia H. 111
 Capelle, Julie 244, 355
 Carey, Thomas 332
 Cargal, Nanci 355
 Carington, Gloria 255
 Carmichael, Santayana 355
 Carn, Neil G. 125
 Carnby, Michael 263
 Carney, Janice M. 320
 Carpenter, Frank 355
 Carrington, Gloria 355
 Carroll, Benjamin Malloy 309
 Carroll, Jean 261
 Carroll, Linda 332
 Carroll, Mike 144
 Carson, Johnny 204, 253
 Carwell, Georgetown 355
 Carter, Bob 244
 Carter, Dr. Clifford 105, 126
 Carter, Deborah 355
 Carter, Janice 314, 316
 Carter, President Jimmy 56
 Carter, Karen 216, 278, 314, 332
 Carver, Clyde 228, 355
 Cary, Tina 255
 Casey, Carlton 355
 Cash, Gabrielle P. 355
 Cash, Karen 224, 355
 Cassell, Shirley 262
 Cassels, Florence 355
 Cassidy, Kim 244, 355
 Castele, Felix 355
 Casticone, Dr. Nicholas R. 129
 Castro, Fidel 56
 Cataldo, Coreen 306
 Cate, Michael 355
 Cater, Dan 32, 238, 253, 355
 Catholic Student Organization 282
 Cato, Mike 235
 Caudle, Frank 265
 Cavallo, Father Joseph 262
 Cawthon, Steve 324
 CCTV 256
 Cebula, Louise 324
 Celebi, Babur 325
 Cellar, Dr. Morton 115
 Chacholides, Dr. Miltiades 121
 Chaffin, Gerald 332
 Chaffin, Joseph 324
 Chaffin, Nancy 355
 Chambers, Richard 315
 Chance, Mrs. Kathryn S. 111
 Chance, Timothy 332
 Chand, Dr. Donald R. 122
 Chandler, Allen 313
 Chandler, Claudia D. 332
 Chandler, Dr. Gary G. 122
 Chandler, Gloria 312
 Chandler, John 355
 Chandler, Michael 308, 332
 Chaney, Catherine 355
 Chaney, Fred 332
 Chaney, Meloneas 355
 Chaney, Robin 332
 Chang, Sidney 355
 Chapman, Julie 308
 Chapman, Leatrice 355
 Chapman, Ruby 355
 Chapman, William 355
 Chastain, Tim 142, 143, 144, 332
 Cheely, Catherine 355
 Cheely, Oswald 355
 Chemistry Dept. 114
 Cheng, Dr. Jui M. 121
 Chien, Dr. Robert 114
 Chesser, Robert 355
 Chichinsky, Nancy 356
 Childers, Wayne 356
 Childress, Cheryl 356
 Childs, Hiram 259
 Childs, Kimberly Ann 310
 Chi Phi 218, 219

Chisenhall, Wayne 332
 Chizek, David 238, 356
 Christensen, Brad L. 264
 Christian, Carol 258
 Christian, John 356
 Christian, Mary F. 356
 Christofi, Paula 356
 Christopher, Robert 324
 Christopher, Terry 356
 Christophersen, Leigh 317
 Chu, Hugh N. 309
 Chung, Chiao S. 307, 318
 Churchill, Dr. Geoffrey 125
 Ciancio, Joan 266, 332
 Ciciara, Jerome S. 119
 Clance, Dr. Pauline R. 310
 Clancy, Barbara Jane 122
 Clark, Dr. Albert N. 27
 Clark, Angie 308
 Clark, Beach 356
 Clark, Carrie 356
 Clark, Dane 356
 Clark, Evelyn W. 312
 Clark, Joann 356
 Clark, Mark 356
 Clark, Merrilyn 324
 Clark, Nathaniel 356
 Clark, Richard 200, 332
 Clark, Sharon 324
 Clark, Shirley 332
 Clark, Dr. Thomas B. 124
 Clarke, Daniel 324
 Clarke, David 248
 Clarke, Gerard 318
 Clarke, Marion L. 356
 Clavijo, Danny 157
 Claxton, Gene 261
 Clem, Barbara 314
 Clement, John 143
 Clements, Carol 310, 319
 Clements, Dorothy 314
 Clements, Edwin 324
 Clifford, Dennis Baxter 310
 Clifton, Bettina 258, 356
 Clifton, Tracy 332
 Cline, Donald 228, 356
 Cline, Eric 356
 Cline, George 310
 Cline, Judy 265
 The Club 121
 Cluff, Mr. George 58
 Clurman, Harold 312
 Clyburn, Mary Kay 356
 Cobb, Laura 325
 Cobis, Orlando 356
 Cochran, Elizabeth 238, 356
 Cochran, David 122
 Cochran, Dr. John S. 332
 Cochran, Pamela 333
 Coe, John 333
 Coffey, Beth 254, 356
 Coffey, Paige 244, 257, 278, 356
 Coffman, III, Dr. John Y. 125
 Cogan, Dr. Dennis B. 111
 Coggins, Sheila 356
 Cohn, Elizabeth Shafer 310
 Coker, Angelin Moran 310
 Coker, Keith 238, 356
 Colang, John 356
 Colarusso, Dr. Ronald P. 129
 Colburn, Dr. William E. 115
 Coldren, Kathy J. 309
 Cole, Melody 268, 356
 Colegrove, Eleanor Z. 310, 318, 333
 Coleman, Larry 333
 Coleman, Mary 333
 Coley, Lisa 224, 356
 College Republicans 272
 Collier, Cecelia Bonner 310, 314
 Collier, Charlene 356
 Collier, Earnestine 356
 Collier, Rose 309
 Collier, Victoria D. 312
 Collins, Bet 221, 356
 Collins, Beverly J. 357
 Collins, Consuela 357
 Collins, Courtney 333
 Collins, Jr., Denis 333
 Collins, Patricia 333
 Collins, Penn 258, 357
 Collum, Mr. John 129
 Colston, Andrea W. 357
 Colston, Carl 357
 Colt, Kathy 256
 Colter, Dara Melise 224, 307, 357
 Colter, Donnie 357
 Coltman, Ellen 313
 Colton, Dr. Ted 126
 Colwell, Mary 357
 Colwell, Michelle 333
 Combs, Carol 174, 210, 357
 Combs, Thelma 357
 Commercial Music Club 268
 Comp, Kathie 269
 Conarro, Clayton 261
 Conaway, Timothy 333
 Condas, Linda 306
 Cone, Susan 319
 Conley, Derek 357
 Conley, Marianne 141
 Connor, Amy E. 216, 357
 Conner, Cynthia 307
 Conner, Judy 279
 Connon, Janet N. 357
 Constantines, Vicki 26
 Conway, Dale 27
 Conti, Sarah Diane 312
 Cook, Beverly 357
 Cook, Chester 357
 Cook, Conald R. 269
 Cook, Gail Eugenia 307

Cook, Dr. John 121
 Cook, Michael J. 226
 Cook, Wanda L. 357
 Cooke, Michael 357
 Cooke, Murphy 237, 357
 Cooke, Robin 357
 Cooley, Cecilia 357
 Cooley, Cynthia 357
 Cooley, Dr. Ruby J. 128
 Cooper, Dr. James R. 125
 Cooper, Janet E. 357
 Cooper, Kerrie 357
 Cooper, Dr. Phillip J. 119
 Cooper, Ruth 357
 Cooper, Sara 259
 Cooler, Dr. G. Rankin 128
 Copeland, Larry 232, 357
 Copeland, Sr., Paul 357
 Cordell, Valerie 357
 Cordivola, Alicia 357
 Cordy, Hillary 357
 Corker, Barry 357
 Corley, Janet 311
 Cornelison, Carolyn 224, 253, 279, 333
 Cornelius, Georgiana 311, 333
 Corner, Belinda 308
 Cory, Jane 333
 Cosgrove, Diedre 325
 Costarides, Athena 216, 357
 Cothran, Mrs. Bettina 115
 Cothran, June C. 320
 Cotterman, Dr. William W. 122
 Cotton, Marjorie 357
 Couch, Roger 168
 Couch, Barbara 258
 Coughlin, Dr. Josette 115
 Couillou, Susan Johnson 309
 Coursey, Monty L. 314
 Courter, Susan 357
 Courtenay, Dr. Melanie 111
 Couture, Chuck 27
 Cowan, Darrell 333
 Cowan, David 325
 Cowan, William K. 307
 Cowart, Jeanne 333
 Cox, Don Robert 309
 Cox, James 357
 Cox, Larry 265
 Cox, Lisa 310
 Cox, Raytha 357
 Cox, Robin 357
 Cox, Rosemary 313
 Cox, William 325
 Coyle, Bonnie 357
 Craddock, Dr. Ray A. 119
 Craddock, Rickey 357
 Craft, Jerry 279
 Craft, Robert L. 357
 Craig, James 333
 Crain, Elisabeth 357
 Crane, Dr. Donald P. 124, 134
 Crawford, Alice W. 313
 Crawford, Dr. James F. 121
 Crawford, Timothy 218, 357
 Crawford, Dr. Vernon 321
 Crayton, John 272, 357
 Crean, Anne 357
 Creech, Mr. Jack 315
 Creekmore, William 357
 Crenshaw, David 238, 357
 Crenshaw, Nathan R. 357
 Crew, Suzy 333
 Crimmins, Dr. Timothy J. 116
 Criswood, Jon 357
 Crittenden, Ted 333
 Crockett, Sheila 357
 Croom, Robert 265
 Cropsy, Sande 52, 270
 Cross, David 26
 Cross, Jamie B. 333
 Cross, Pam 24
 Crosthwait, Dr. Charles 126
 Crozier, Deborah 325
 Crouch, Allie 357
 Crouch, Dr. Kathleen D. 82, 312
 Crow, Dr. Sidney A. 114
 Crowder, Cathy 267
 Crowe, Kay 357
 Crowe, Scott 265
 Cruel, Joey 29
 Crum, Jackie 333
 Crumbley, Dave 333
 Crumley, Cathy 141
 Crunkleton, Patricia 357
 Crutchfield, Dr. Carolyn 112, 312
 Cruz, Ericka 32
 Cruz, Erwin 357
 Cruz, Nilda 357
 Cuebas, Nancy 333
 Cueller, Bob 308, 310, 333
 Culley, Douglas 358
 Culp, James L. 89, 315
 Cummings, Jr., Dr. C. T. 133
 Cummings, Eddie 256
 Cummings, Mr. Gordon 112
 Cuneo, Louis 358
 Cunningham, Andy 49
 Cunningham, Carl 333
 Cunningham, Jane 325
 Cunningham, Margaret O. 313
 Cupp, Penny 312
 Curlette, Dr. William L. 128
 Curry, Dr. Ben F. 121
 Curry, Linda 312
 Curry, Richard 243, 358
 Curry, Valerie L. 358
 Curtis, Al 49
 Curtis, Allen 334
 Curtis, Dr. Leonard T. 129
 Curtiss, Frances Ammon 312

Cushing, John C. 243, 358
Cutchin, Cheryl E. 312

D

| | | | | | | | |
|---------------------------|-------------------|---------------------------|--------------------|--------------------------|-------------------|-----------------------------|-------------------------|
| Dabbs, Dr. James M. | 119 | DiBona, Mike | 261 | Ecke, Dr. Melvin W. | 116 | Feinberg, Dean R. | 361 |
| Dacus, Deborah | 358 | Dickens, Chailendra | 358 | Eckert, Cliff | 260 | Feldhaus, Dr. William R. | 123 |
| Dahlgren, Tina Ruth | 310 | Dickens, Dr. Marion R. | 111 | Ederington, Dr. Louis H. | 121 | Felsberg, Suzette | 310, 314 |
| Daley, Matt | 46 | Dickens, Dr. Roy S. | 312 | Edmiston, Ed G. | 312 | Felton, Johnny | 361 |
| Dallas, Captain Edward D. | 117 | Dickerson, Bruce L. | 358 | Edwards, Bill | 260 | Fendley, Angela | 252 |
| Dalton, C. D. | 90 | Dickerson, Dr. Harold | 115 | Edwards, Felicia | 360 | Fenley, Anita | 335 |
| Dalton, Cecelia A. | 358 | Dickerson, Mike | 259, 358 | Edwards, Fran W. | 360 | Fennell, Mary Beth | 312 |
| Dalton, Teresa | 141 | Dickey, Carolyn | 358 | Edwards, Mencer | 325 | Fennell, Dr. Valerie I. | 113 |
| Danford, Maria | 208, 234 | Dickman, Connie Marie | 309 | Edwards, Sally | 360 | Ferguson, Benny | 213, 335 |
| Dangel, Dr. Harry L. | 129 | Dicus, John | 237, 358 | Edwards, Teddy | 273 | Ferguson, Gergory | 325 |
| Daniel, Jane Y. | 312 | Diehl, Dr. John | 126 | Effgen, Ms. Susan | 112, 306 | Fernandez, Eduardo | 238, 361 |
| Daniel, Robin | 271 | Diez-Canseco, Augusto | 358 | Egle, John | 360 | Fernandez, Mike | 412 |
| Daniel, Tracie | 224 | Dilday, Rose | 312 | Egoz, Leon | 308 | Ferrante, Anthony | 235, 361 |
| Daniel, Dr. Wayne W. | 125 | Dillon, Dr. Joyce | 111 | Ehlbeck, Chris | 360 | Ferriss, Dr. William | 116 |
| Daniels, Mary | 311 | Dillon, Keith | 358 | Eider, Betty | 360 | Ferry, Ellen E. | 311 |
| Daniels, Robin | 146 | Dillon, Dr. Roy | 121 | Eisermann, Dr. Peter C. | 122 | Fichtner, Sandy | 270, 361 |
| Danner, Evette | 334 | Dimon, Joseph | 317 | Eisenfeld, Christine | 335 | Fick, Donna | 361 |
| Danner, Tom | 272 | DiNapoli, Eva | 224, 280, 310, 358 | El Sheshai, Dr. Kamal M. | 125 | Ficklen, Willie | 335 |
| Dansby, Valda | 358 | Dinges, Maureen | 319 | Elder, Alison R. | 360 | Fields, Alfreda S. | 312 |
| Darden, George | 334 | Dingler, Melinda | 258 | Elder, Earlinda L. | 208, 280, 335 | Fields, Thomas | 215, 361 |
| Darden, Kathy | 308, 334 | Dinyari, Mitra | 358 | Elder, Eddis | 335 | Fielitz, Dr. Bruce D. | 122 |
| Darnell, Jerri | 325 | Dinyari, Morvarid | 358 | Elder, Timothy | 310 | Fincher, David | 317 |
| Darris, Eileen | 358 | Dittman, Diane | 244, 358 | Eldredge, Todd | 154 | Finchum, Richard Lee | 309 |
| Darty, Jeanette | 358 | Dixon, Clara | 358 | Elifson, Dr. Joan M. | 134 | Findley, Priscilla | 361 |
| Das, Anjali M. | 358 | Dixon, Deborah | 358 | Elifson, Dr. Kirk | 120, 315 | Fink, Dr. Gary | 116 |
| Dasher, Carole | 358 | Dixon, Mr. Rob | 112 | Ellen, Dr. Paul | 119 | Finkelstein, Dr. Irving | 113 |
| Dauber, Jay | 263 | Dark, Rosylene | 358 | Eljah, Daniel L. | 335 | Firda, Dr. Richard | 361 |
| Dauber, Joyce | 325 | Dlauihy, Mr. Johathan | 118 | Elkins, Lori | 360 | Fishburne, Barbara | 244, 361 |
| Daughtry, Sylvia Y. | 312 | Dobbs, Marvin | 359 | Ellerbee, Tilford Tyrone | 335 | Fisher, Kathryn | 335 |
| Daves, Dr. Walter F. | 119 | Dobbs, Nita | 359 | Ellingson, Dana | 335 | Fitchpatrick, William L. | 312 |
| Davenport, Barbara H. | 334 | Dobbs, Shelly | 244, 253, 257, 359 | Ellington, Greg | 248, 360 | Fitzgerald, Rhonda | 335 |
| Davies, Garland H. | 131 | Dobb, Marie | 321 | Elliott, Angela | 360 | Fitzgerald, Tony | 361 |
| Davis, Cecil | 358 | Dominquez, Susan | 334 | Elliott, Clarence | 262, 360 | Flake, Thomas | 237 |
| Davis, Cheryl | 358 | Donaldson, Dr. Loraine | 121 | Elliott, Duffy | 308 | Flagg, Vivian | 361 |
| Davis, Christopher | 265, 273, 334 | Donaldson, Thomas Edwin | 310, 334 | Elliott, Dr. Merwyn L. | 360 | Flanigan, Craig | 235, 253, 281, 316, 361 |
| Davis, David | 325 | Donaldson, Dr. William J. | 126 | Ellis, Donald | 125 | Flemming, Maxine | 115 |
| Davis, Donna | 310, 318, 358 | Donnelly, Diane | 313 | Ellis, Donna | 224, 360 | Fletcher, Dr. Bradford Y. | 115 |
| Davis, Elvira | 358 | Dorney, Ann Wilson | 313 | Ellis, Howard R. | 318 | Fletcher, Cleveland | 361 |
| Davis, Dr. George J. | 117 | Dotson, Peggy A. | 334 | Ellis, Nancy | 360 | Fletcher, David W. | 335 |
| Davis, Dr. Gerald | 116 | Doughton, Renea | 359 | Ellis, Robert | 335 | Fletcher, Denise | 361 |
| Davis, H. LaMar | 358 | Douglas, William O. | 58 | Elrod, Dr. Robert H. | 125 | Fletcher, Julie | 361 |
| Davis, Dr. Harold | 35, 100, 117, 315 | Dowdakin, Alma | 258, 310 | Embre, Sharon | 360 | Fletcher, Martha | 361 |
| Davis, Heather | 358 | Downer, Dora L. | 334 | Emerson, Melissa | 360 | Flint, Edna B. | 313 |
| Davis, III Harvey F. | 334 | Downes, Dr. Jack | 126 | Emory III, Edward | 360 | Floppo, Dr. Ronal | 134 |
| Davis, Janet | 358 | Downing, Scott | 359 | Engelhardt, Miss Rita | 111 | Florus, Juan | 268 |
| Davis, Kathy | 244 | Drag, Dr. Lee R. | 111 | England, Dr. Kenneth M. | 96, 115, 200, 315 | Flowers, Pamela | 307 |
| Davis, Lynda A. L. | 268, 319 | Dressel, Dr. Norman | 121 | English, Kenneth | 307 | Flowers, T.J. | 32 |
| Davis, Nancy | 358 | Dressel, Dr. Paula | 120 | Ennis, Charles | 335 | Foatatin, Sandra | 361 |
| Davis, Dr. Phil | 120 | Drew, Aigal | 359 | Ensminger, Dr. E. Eugene | 129 | Foerst, Jr., Dr. William H. | 124 |
| Davis, Terry L. | 167 | Drewes, Deborah | 359 | Entrekin, Tommy | 52, 270 | Foley, Jack S. | 335 |
| Davis, Val | 358 | Drinkard, Gerald Alfred | 309 | Enyinnah, Innocent | 360 | Foley, Stephen | 281 |
| Davis, Vickie | 358 | Drinking Age | 50 | Eppler, Gregory Nelson | 309 | Foley, William, Jr. | 243, 335 |
| Davis, Vincent | 280, 316, 334 | Dross, Tori | 146, 359 | Epps, Ronnie J. | 335 | Folite, Joyce | 336 |
| Dawson, Joy | 210, 334, 358 | Drucker, Dr. Melvin B. | 111 | Epstein, Abby | 24, 254 | Folson, Timothy | 361 |
| Dawson, Patricia | 358 | Duban, Dr. Jeffrey | 115 | Epstein, Howard V. | 312 | Fontata, Roger T. | 313 |
| Dawson, Sallie | 358 | Dube, Harriet | 359 | Epstein, Julie | 360 | Forbes, Richard M. | 125 |
| Day, Dorothy | 58 | Ducatel, Beth | 32, 211, 299 | Erickson, Dr. Judith A. | 129 | Forbes, Valerie | 336 |
| Day, Dr. Sherman R. | 95, 315 | Dudish, Karen | 359 | Erickson, Nancy | 216, 335 | Force, Jane K. | 336 |
| Dayna, Allen | 358 | Dudley, Cheris M. | 359 | Eschborn, Andy | 360 | Ford, Brian | 361 |
| Deal, Lyn | 205, 244, 334 | Dudley, Monte | 223, 334 | Eslinger, Kelly | 142, 143, 144 | Ford, Russell | 336 |
| Dean, Karen G. | 311 | Duffey, Carol | 334 | Espy, Jane | 335 | Ford, Tammye L. | 361 |
| Dean, Shiela | 254 | Duffey, Greg | 241, 359 | Essien, Oritta | 265, 360 | Foreman, Richard E. | 361 |
| DeAndrade, Mrs. Patricia | 111 | Duffey, Joan | 334 | Etheridge, Dr. Jerry | 118 | Foreman, Tim | 361 |
| DeBond, Carmel | 358 | Dugger, Ron | 325 | Etheridge, Rose | 263 | Forrester, Melanie R. | 361 |
| DeCastro, Dr. John M. | 119 | Duhig, Mary A. | 272, 318 | Euler, Diane | 360 | Forsberg, Katherine | 307 |
| DeCinque, Donald | 334 | Duke, Terri D. | 359 | Euler, Dora Jean | 199 | Fortenberry, Rene H. | 311, 312 |
| Deitz, Dr. Samuel M. | 128 | Dukes, Cecile M. | 359 | Eunire, Ronald | 335 | Fortson, Vermona | 336 |
| Dejowon, Grace | 358 | Dukes, Lillie | 359 | Evans, Pat R. | 307 | Foster, Angela Denise | 318 |
| DeLafuente, Maria A. | 317 | Dull, David | 359 | Evans, Dr. Ellen | 116 | Foster, Dr. Carol R. | 127 |
| DeLamater, Marc | 243, 325 | Dunbar, Bruce | 238, 359 | Evans, Hilary | 360 | Foster, David Lee | 265, 361 |
| Delatte, Dr. Ann | 133 | Duncan, Albert | 359 | Evans, Kenneth | 360, 407 | Foster, Gwendolyn | 361 |
| DeLise, Joseph | 16, 358 | Duncan, Carol | 359 | Evans, Luann | 335 | Foster, Karen | 7 |
| Delk, Sandi | 216, 358 | Duncan, Kenny | 271 | Evans, Michael | 241, 360 | Foster, Kendall G. | 361 |
| Dellinger, David | 264 | Duncan, Dr. Louise | 111 | Evans, Natoshia | 360 | Foster, Dr. Martha | 119 |
| DelPapa, Catherine | 52, 255, 334 | Duncan, Mary | 359 | Evans, Tandra | 221, 360 | Foster, MaryAnn | 361 |
| Delta Sigma Theta | 223 | Duncan, Peggy | 334 | Evans, William A. | 115 | Foster, Randall | 361 |
| Delta Zeta | 225 | Dunlap, Romona | 334 | Evans, Dr. William A. | 360 | Foster, Raymond Walter | 307, 361 |
| DeMine, Barbara | 334 | Dunnigan, Donald | 253, 359 | Everly, Charlotte | 335 | Foster, William D. | 317 |
| Demos, Mr. John | 118 | Dusnton, Cindy | 334 | Eves, Deena | 122 | Fournaris, Diana R. | 312 |
| Demos, Dr. Sherman | 315 | Dunwoody, Mike | 263 | Ewert, Dr. David C. | 335 | Fouts, Patricia | 336 |
| Demourelle, Leslie | 358 | DuPriest, Walter D. | 313 | Ewing, Judy | 335 | Fowler, Christopher Bennett | 309, 320 |
| Deninger, Mike | 325 | Durante, Jimmy | 58 | Exley, Dr. Charles M. | 128 | Fowler, Dr. Harmon | 129, 312 |
| Denis-Lay, Barbara | 244, 358 | Durate, Dr. Julio | 115 | Extramarals | 190 | Fowlkes, Dr. Diane L. | 119 |
| Dennis, Grace | 358 | Durkee, Wentworth | 317 | Ezell, Dr. Joe B. | 84 | Fowlkes, James | 361 |
| Dennis, Sandra | 266 | Durson, Ali | 359 | | | Fowlkes, Jim | 143, 144 |
| Dennison, Cynthia Ellen | 318 | Duval, Angelique | 210, 359 | | | Fox, Pam | 141 |
| Dent, Dr. Borden D. | 116 | Dyches, Mrs. Hilda G. | 120, 315 | | | Fradenhoven, Jem | 113 |
| Denton, Velda | 32 | Dye, Sharon | 359 | | | Frady, Dr. Charles S. | 117 |
| Derreimer, Fran | 34 | Dyer, Jill | 258, 334 | | | Fraisse, Mr. Louis | 115 |
| Dermoushagian, Virginia | 224, 358 | Dziejowski, Pat | 141 | | | Fraker, Kathy C. | 216, 361 |
| DeSantis, Robert | 334 | | | | | Francis, Karen | 205, 216, 361 |
| Despande, Mr. Vijay | 112 | | | | | Francis, Martha | 325 |
| Despard, Kathy | 308 | | | | | Franco, Tito | 270 |
| Dessatsu, Twana | 358 | | | | | Frank, Mark | 361 |
| DeVard, John | 49 | | | | | Frankel, Kenneth | 336 |
| DeVaughn, Dr. J. Everette | 127 | | | | | Franklin, Kayi | 325 |
| Deverakis, Eugenia | 358 | | | | | Franklin, Keith | 46, 361 |
| D'Fesmire, Claude Allan | 313 | | | | | Franklin, Leslie | 361 |
| Dial, Beverly D. | 358 | | | | | Franklin, Lucrase | 260 |
| Dail, Susan Penley | 309 | | | | | Franks, Mrs. Parthenia H. | 129 |
| Diaz, Mrs. Betty Anne | 118 | | | | | Franzoni, Dr. Janet B. | 126 |
| Diaz, Mr. Manuel | 118 | | | | | Fraser, Dr. Martin D. | 117 |
| Diaz, Rene M. | 358 | | | | | Fraser, Dr. James M. | 127 |
| DiBacco, Michelle | 5, 248, 358 | | | | | Fraser, Dr. Ramona | 126 |
| | | | | | | Frasier, Jr., Elvy | 361 |
| | | | | | | Frasier, Reginald B. | 307 |
| | | | | | | Frazier, Aline | 244, 361 |
| | | | | | | Frazier, Carla | 361 |
| | | | | | | Frazier III, Charles | 336 |
| | | | | | | Frazier, Kimberly | 216, 361 |
| | | | | | | Frazier, William | 336 |
| | | | | | | Fredette, Henry | 307, 318, 361 |
| | | | | | | Frederickson, Pat | 281, 336 |
| | | | | | | Free To Be - You And Me | 27 |
| | | | | | | Freeman, Connie | 361, 223 |
| | | | | | | Freeman, Deborah L. | 236 |
| | | | | | | French, Scott | 361 |
| | | | | | | Frenette, Linda | 361 |
| | | | | | | Frese, Vince | 238, 361 |
| | | | | | | Fretwell, Quentin | 361 |
| | | | | | | Frey, Shauna | 244, 362, 245 |

E

F

| | | | |
|----------------------------------|---------------|---------------------------|-------------------------|
| Fadel, Gabriel | 360 | Finkelstein, Dr. Irving | 113 |
| Fairchild, Dr. Donald L. | 119 | Firda, Dr. Richard | 361 |
| Faller, Janice | 360 | Fishburne, Barbara | 244, 361 |
| Fallis, Dr. Charles L. | 127 | Fisher, Kathryn | 335 |
| Fambro, Mary | 360 | Fitchpatrick, William L. | 312 |
| Fancher, Derwin | 361 | Fitzgerald, Rhonda | 335 |
| Fannin, Kevin | 335 | Fitzgerald, Tony | 361 |
| Fanning, Sue | 361 | Flake, Thomas | 237 |
| Farber, Elizabeth Marcia Edwards | 309 | Flagg, Vivian | 361 |
| Farist, Barbara Jo | 335 | Flanigan, Craig | 235, 253, 281, 316, 361 |
| Farley, Cheryl | 361 | Flemming, Maxine | 115 |
| Farlow, Larry | 238, 272, 361 | Fletcher, Dr. Bradford Y. | 115 |
| Farnham, Angela | 335 | Fletcher, Cleveland | 361 |
| Farnham, Dr. Paul G. | 121, 134 | Fletcher, David W. | 335 |
| Farr, Wanda | 210, 335 | Fletcher, Denise | 361 |
| Farrakhan, Charlie | 241 | Fletcher, Julie | 361 |
| Farrrell, Joan | 361 | Fletcher, Martha | 361 |
| Farrington, Rick | 259 | Flint, Edna B. | 313 |
| Farwell, Jennie | 361 | Floppo, Dr. Ronal | 134 |
| Faulkner, Dr. Clyde W. | 94, 315 | Florus, Juan | 268 |
| Faulkner, Rita | 361 | Flowers, Pamela | 307 |
| Fearon, Frank | 306 | Flowers, T.J. | 32 |

Frick, Carla 221, 362
 Fricks, Thomas 362
 Fried, Dr. Morris L. 131
 Friend, Mrs. Margaret B. 114
 Fristoe, Lisa 268
 Frody, Anita 325
 Froelich, Susan 271
 Frost, Angela 314
 Frugol, Pat 271
 Fruman, Thomas 260
 Frye, Linda G. 87, 253, 254
 Fulghum, Clay 131
 Fuller, Gregory 362
 Fuller, Laurie 362
 Fuller, Madge Woody 231, 310, 362
 Fultz, Irene 362
 Furland, Debbie 270
 Fusi, Carol 336
 Fuss, Mildred 312
 Futcher, Arlene 362
 Futrell, David 410

G

Gable, Ann 268
 Gaddy, Danny 362
 Gaeta, Maria 362
 Gaffney, Dr. Peter E. 114
 Gafnea, Sarah 362
 Gage, Robert 336
 Gaines, Traci 362
 Gaines, Winston 362
 Gaiser, Ruth C. 312
 Galbraith, Claire B. 362
 Galina, Dr. Brenda M. 127
 Galishoff, Dr. Stuart 116
 Galleshaw, Laurie 362
 Galloway, Debra 32, 210, 300, 362
 Gamble, Myra 362
 Gamblin, Paul 362
 Gammon, Lisa 216, 362
 Gant, Frederick D. 320
 Garalis, Charles 241
 Garcha, Dr. Bikramjit S. 125
 Garcia, Vickie 271, 307
 Gardinier, Clayton F. 116
 Gardner, Dorothy R. 336
 Gardner, Jimmy 362
 Gardner, Joanne 362
 Gardner, Dr. Louis 126
 Garel, Ava 362
 Garner, Leigh 307, 362
 Garner, Leigh Ann 318
 Garner, Nancy 244, 314, 362
 Garnette, Sheila 32, 296
 Garren, Dr. Robert E. 120, 124
 Garret, Roger W. 312
 Garretson, Mike 32, 254, 282
 Garrett, Pam 248, 362
 Garrett, Patricia 336
 Garrison, William 362
 Garvin, Fred 228
 Gary, Emory 273
 Gary, William S. 362
 Garza, Dr. Joe 120
 Gaskins, Jane 336
 Gastrow, Fernando 259
 Gaugh, Rexford 170, 245, 462
 Gaunt, Dr. Larry D. 123
 Gauthier, Michael P. 313
 Gay, Dr. Gerald D. 122
 Gay, Stanley Chris 310
 Gayton, Betty 336
 Geddes, Steven 215, 362
 Gentil, Kim 244, 362
 Gentry, Catharina 318, 362
 Gentry, David A. 29, 307
 Gentry, Keith 238, 362
 Gentry, Mike 314
 Gerdes, P. Elaine 336
 Gernazian, Alice 319
 Gervin, Eric D. 362
 Gibbs, John 235, 362
 Gibson, Amanda 336
 Gibson, G. Ruth 312
 Gibson, Kathy 221, 261
 Gibson, LaConstance 208, 362
 Gibson, Meloni 362
 Gibson, Mrs. Ruth 129
 Gibson, Sabrina 205
 Gibson, Valencia 208, 336, 362
 Giguere, Carol 362
 Gilstra, Jan 9, 362
 Gilbert, Charles 336
 Gilbert, Georgia 336
 Gilbert, Veronica 362
 Gilchrist, Mary 362
 Giles, Corlis A. 363
 Gillespie, Dr. Neal C. 116
 Gillian, Norris 363
 Gilliland, Jeanne Cofield 309
 Gillis, Phil 134
 Gilmore, Zeida 363
 Gilmore, Dr. Thomas B. 115
 Gingrich, Dr. Donald 118
 Ginsburg, Eula 336
 Giordano, Susan 363
 Giovino, Dr. Vincent 121
 Giray, Akin 363
 Gittelsohn, David 363

Givens, Deedee 325
 Gjertsen, Chip 160
 Glade, Donna 319
 Glade, Nina 273
 Glass, Jacquelyn 363
 Glass, Youlanda 265, 363
 Gleaton, Dr. Thomas J. 128
 Glenn, Cheryl 325
 Glenn, Mary 363
 Glover, Linda 244, 363
 Glover, William 363
 Glynn, Kathleen 325
 Godspeak 28, 29
 Godwin, Howard 313
 Godwin, Judy C. 312
 Godwin, Theresa 10, 254
 Goeman, Alice 363
 Goff, Donna 336
 Gold, Dr. Perry 110
 Goldberg, Bruce 27
 Goldberg, Jackie 270
 Golden, David 308
 Golden, Timothy 218, 363
 Goldman, Ira F. 206, 363
 Goldman, Mrs. Louis 111
 Goldsmith, Danae A. 312
 Goldstein, Jacquelyn 207, 210, 363, 405
 Goldstucker, Dr. Jac L. 124
 Gole, Dr. Martin J. 116
 Golf Team 150
 Gomez, Barbara 312
 Gomez, Carl 273
 Gomez, Carlos 363
 Gomez, Randy 260, 363
 Gomez, Rosie 224, 253, 363
 Gooden, Luther 363
 Gooding, Edgar P. 264, 336
 Gooding, Susan 27
 Goodman, Kathy 261, 336
 Goodman, Mary 32, 210, 363, 298
 Goodman, Michael 238, 363
 Goodman, Steve 261
 Goodrick, Jeff 259
 Goodroe, Susan 260
 Goodrum, Farris 325
 Goodwin, Elizabeth A. 313
 Goodwin, Patricia 326
 Gordon, Mrs. Betty Anne 111
 Gordon, David H. 363
 Gordon, John 134
 Gordon, Robert 363
 Gordon, Wanda C. 326
 Gordy, Julia F. 363
 Gorman, Alfred 363
 Gorsuch, Dr. Edwin 116, 315
 Gottlieb, David 303
 Grady, Major Michael A. 117
 Graham, Mrs. Betsy P. 117
 Graham, Mary 210
 Graham, Dr. Mildred 126
 Graham, Patricia 221, 363
 Graham, Stacey 32, 363, 297
 Gramberg, Guido Mark 238, 310, 314, 318, 336
 Gramberg, Richard 238, 363
 Granfield, John 109, 313
 Granger, Marilyn Wilkes 312
 Granger, Dr. Robert C. 127
 Grant, Dr. C. L. 116
 Grant, Wanda 326
 Graves, Greg 363
 Graves, Dr. Patricia 115
 Graves, Sandra 174, 363
 Grawford, Juanda 363
 Grawoig, Dennis E. 125
 Gray, Julian 266
 Gray, Latanya 363
 Gray, Russ 238, 363
 Graycarek, Laura 275, 363
 Grayson, Leeta 363
 Greek Goddess 302
 Greek Man and Woman of the Year 303
 Green, Chris 268
 Green, Don 363
 Green, Jr., Dr. James E. 91
 Green, Janice 336
 Green, Jeffrey 228, 363
 Green, Margaret 216, 337
 Green, Michelle 216, 271, 363
 Green, Sandra J. 363
 Green, Sheri Lynn 282
 Greenberg, Meyer J. 237, 337
 Greene, Michael 326
 Greene, Dr. Myron T. 122
 Greer, Dr. John T. 127
 Greeson, Anna 337
 Gregg, Kitty 267
 Gregory, Diana L. 337
 Gregory, Jimmie 337
 Gregory, Dr. Paul 115, 315
 Greiff, Mr. George 117, 258
 Gresham, Barbara 337
 Gresham, Greg 218, 228, 363
 Gresham, Reggie 213, 255, 363
 Griesbach, Susan 363
 Griffin, Cathy 268
 Griffith, Jeffrey 235, 363
 Griggs, Dr. Blanche M. 114
 Grigsby, Scott 273, 262
 Grimes, Brenda 364
 Grimes, Carol 364
 Grimes, Judith M. 312
 Grimsley, Julia 364
 Grimshaw, Janet A. 337
 Griner, Dianne 337
 Grizzle, Greg 238, 364
 Groff, Dr. Gene K. 124
 Groff, Dr. James L. 110
 Groff, Jim 306
 Groninger, Debi 216, 364
 Gross, Joan Lipschitz 313

Gross, Lon 364
 Grovenstein, Ann 317
 Gruzdins, Ihlmars 218, 364
 GSU Players 255
 Guandique, Bertha 364
 Guercio, Robert 326
 Guinter, Debra Owens 309
 Guirri, Lenore 5, 47, 248, 258
 Gumbert, Dr. Edgar B. 128
 Gunter, Beth 364
 Guthrie, Monica 216, 364
 Gutierrez, Mrs. Cheryl 364
 Gutzman, David 238, 364
 Guy, Carolyn 282, 314, 364
 Guy, Caroline 231, 316
 Guy, Dr. Joseph 121
 Gwinn, Jr., C. Elliott 364
 Gwinn, Patricia 364

H

Haase, Kathy 261
 Haase, Melinda 364
 Haase, Rudolph 337
 Haberlen, Dr. John B. 118
 Hablston, Charlie 263
 Hachikian, Suzanne 364
 Hadley, Gregory 364
 Hadley, Dr. Joseph H. 116, 119
 Hadlock, Warren David 317
 Haggard, Cecilio 364
 Haich, Dr. George D. 115
 Haigler, Rebecca Sue 326
 Hairston, Kerri 364
 Hale, Ms. Marion 111
 Haley-James, Dr. Shirley 126
 Hall, Debbie 308
 Hall, Dr. Frank J. 117
 Hall, Ms. Gwen 110
 Hall, Janice 364
 Hall, Jeff 364
 Hall, Jessica 364
 Hall, Jim 259
 Hall, Dr. John 315
 Hall, Leonard 364
 Hall, Linda 208, 364
 Hall, Lorenzo 364
 Hall, Dr. Mary Ann 126
 Hall, Mike 241, 364
 Hall, Stephen 364
 Hall, Suzanne P. 326
 Hall, Mr. T. P. 121
 Hall, Wesley 364
 Hall, William 119
 Hallard, Dr. William C. 364
 Hallford, Deborah 364
 Halligon, Therese 244, 364
 Hallisey, Bill 271
 Halloween 64
 Halsted, Donna 312
 Ham, Donald 465
 Hamaty, Paul 240, 241, 364
 Hambridge, Ms. Moya 112
 Hamby, Rusty 238, 364
 Hamm, Katherine 337
 Hammond, Gail 319
 Hammond, Dr. W. Rogers 121, 315
 Hammond, Susan 364
 Hammonds, Risa L. 326
 Hampton, William 364
 Hamrick, Ramona D. 364
 Han, Sun Hee 337
 Hancock, Pam 259
 Hand, Theresa 337
 Hanes, Maria 210
 Hanes, Marla 364
 Hanevoid, Robert 269
 Haney, Cynthia Lane 318
 Haney, Mark 259
 Hanke, Steve 148
 Hankla, Dr. Robert H. 119, 315
 Hanna, Dr. Janice G. 124
 Hanson, Brian 143
 Hansen, Eva 312
 Hanson, Linda 221, 364
 Hanson-Baxter, Dea 306
 Harbaugh, Dr. Norman R. 124
 Harbuck, Sandra J. 311
 Hardaway, Glynis Y. 364
 Harden, Don 258, 337
 Hardie, Majella 52
 Hardin, Christopher 364
 Hardin, Lisa L. 364
 Hardin, Mary 364
 Harding, Kyle 364
 Harding, Patricia 364
 Hardy, Anita 364
 Hargreaves, Elizabeth 312
 Hargrove, Freddie 337
 Harke, Debby 27, 29
 Harland, Jenny T. 311, 312
 Harmon, David 243, 248, 364
 Harmon, Greg 14, 241, 364
 Harmon, Patricia 364
 Harper, Elaine 364
 Harper, Gene 238, 364
 Harper, Greg 364
 Harper, Jerome 308
 Harper, John Arvin 309
 Harper, Memie 268, 364

Harper, Thomas 337
 Harper, Willie 364
 Harrell, Joyce 310, 314, 315
 Harrell, Kim 364
 Harrell, Susan 244, 364
 Harrelson, Bobby G. 337
 Harrington, Chip 308
 Harrington, Ms. Margaret 127
 Harris, Adrienne 272
 Harris, Angela D. 365
 Harris, Dr. Anne Leslie 115
 Harris, Barbara 231, 365
 Harris, Belinda I. 337
 Harris, Brad 243, 365
 Harris, Carol A. 337
 Harris, Dr. Chester 126
 Harris, Gina 265
 Harris, Jane 365
 Harris, Karen 258, 283
 Harris, La Tanya J. 268
 Harris, Muriel Ann 312
 Harris, Pamela M. 337
 Harris, Preston 337
 Harris, Sheila 365
 Harris, Dr. Sidney E. 125
 Harris, Tonya 365
 Harrison, Martha 313
 Harrold, Dr. Frances 116
 Harrower, Mr. Peter 118
 Hart, Brenda 337
 Hart, Dr. Dabney A. 115
 Harte, Ms. Jane 128
 Harte, Brett 148
 Hartman, Lorelei 365
 Hartsheld, Deborah 337
 William B. Hartsfield Atlanta International Airport 38, 39
 Hartung, John 365
 Hartung, Dr. Joseph E. 129
 Harvey, Angela Blair 312
 Harvey, Carol 365
 Harvey, Charlie K. 226
 Harvey, Charlie L. 337
 Harwood, Dr. Gordon 121
 Hasbrouck, Stacey 224, 365
 Hasegawa, Hiroshi 365
 Hassard, Dr. Jack 126
 Hastings, Samuel 365
 Hasty, Frank 365
 Hathaway, Mary McGarr 312
 Hauch, Lawrence J. 237, 337
 Haverstick, Susan Swift 309
 Haverly, Dr. J. Rhodes 94, 315
 Havird, Mark 365
 Havriluk, Jr., John 326
 Hawk, Gail 337
 Hawthorne, Dr. Linda W. 129
 Hayes, Gloria T. 307
 Hayes, Leigh 224, 365
 Hayes, Solideen 365
 Haynes, Valerie 337
 Hays, John 337
 Hazy, William 235, 365
 Head, Mr. John 118
 Head, Mary 365
 Health, Physical Education, Recreation, and Dance Club 271
 Healy, Tom 308, 337
 Heard, Deborah V. 365
 Heard, Wanda 365
 Heaton, Anthony J. 172, 365
 Heavilin, Barbara Anne 313
 Hechavarría, Jose 365
 Hefner, Tracy 244, 365
 Heighton, Dr. Robert 133
 Heisel, Sue 269
 Helene, Alexandre 365
 Hellman, Debra 307
 Helton, Jr., John 337
 Hemak, Cathleen 244, 245, 365
 Hemtree, Angie 271
 Hematanachai, Kessanee 338
 Henderson, Dorothea D. 338
 Henderson, Howard 338
 Henderson, Dr. John S. 121
 Henderson, Julie 216, 365
 Henderson, Mary 261
 Henderson, Dr. Richard I. 124
 Hendricks, Freddy 29, 255
 Hendricks, James 365
 Hendrix, Eloise J. 32, 295, 311, 338
 Henley, Dr. Nathaniel T. 123
 Henneke, Dr. H. Fred 114
 Hennick, Paula Anne 308, 310, 318
 Henry, Angela 365
 Henry, Elizabeth 336
 Henry, Grant 326
 Henry, Miss Mammy J. 115
 Hensel, Clinton 338
 Herdon, Stella 221, 365
 Herman, Raymond Jackson 309, 315
 Hermanson, Dr. Roger 121
 Hernandez, Laura 13, 409
 Hernandez, Patricia 365
 Herr, Don 313
 Herrera, Monica 365
 Hersey, Jane 231, 365
 Hershey, Sarah Jane 310
 Hessam, Harriett Paulk 309
 Hessler, Beverly 366
 Hester, Brenda 366
 Hewitt, Virginia 216, 366
 Hickman, William Allen 309
 Hickok, Holly 264
 Hicks, Dr. Carol Y. 122
 Hicks, Greer 306
 Higginbotham, Larry E. 338
 Higgins, Patricia 308
 Higgs, Sherry 310
 Highsmith, Rosalind E. 366
 Higley, John 366

Higman, Dean 366
 Hikida, Hirokazu 338
 Hill, Birdice 338
 Hill, Donna 366
 Hill, Donna 224
 Hill, Linda 366
 Hill, Ms. Peggy 111
 Hill, Sarah 261
 Hill, Shirley A. 338
 Hill, William H. 266, 315
 Hillard, Dr. Asa G. 128
 Hillard, Lewis 366
 Hilsman, Andrea 244, 366
 Hinds, Dudley S. 125
 Hines, Barbara 366
 Hines, Mary 221, 248, 307, 318, 366
 Hinesman, Lynnette 366
 Hinton, Sandy E. 366
 Hinton, Teresa 338
 Hirsch, Bryan 366
 Hirsch, Dr. Paul 133
 Hitz, Jeannette 221, 314, 338
 Hnatysko, Walter 338
 Hoagland, Rosie 260
 Hoak, Jan 258, 366
 Hochmuth, Dr. M. S. 123, 124
 Hodges, Cleon 338
 Hodgson, Sigrid Lund 309
 Hodson, Heather 52
 Hoff, Gregory 366
 Hoffman, Dr. Alan 126
 Hoffman, Michael 338
 Hoffman, Ms. Nancy 127
 Hoffman, Richard D. 238, 338
 Hoffman, Steve 46
 Hoffman, Tim 310
 Hohn, Raun 259
 Hokanson, John 260
 Holcomb, Carol 366
 Holcomb, Sherri E. 338
 Holcombe, Sherry 366
 Hold, Nick 206, 367
 Hollahan, Dr. Eugene 115
 Holland, Beverly 367
 Holland, Dr. Clarence L. 119
 Holland, Greg 310, 338
 Holland, Kelly 224, 367
 Holland, Dr. Max G. 122, 124
 Holland, Dr. Michael 121
 Holland, Wesley 367
 Hollenbeck, Debbie 224, 338
 Holley, Karen 338
 Holliday, Gail 367
 Hollingsead, Frank 338
 Hollis, Freda 367
 Hollis, Martha 367
 Holloway, Mr. Homer 118
 Holloway, Jimmie 367
 Holman, Diane 216, 283, 302, 316, 338
 Holmquist, Dagmar 308
 Holston, Mary 367
 Holt, Steve 367
 Holzman, Dr. Thomas C. 128
 Honkanen, Frank 264
 Honkanen, Dr. Pentti A. 122
 Honour, Patrick 228, 367
 Hood, Donna 367
 Hooper, Jr., John V. 312
 Hooshmand, Sholeh 367
 Hoover, Janet 205, 231, 283, 316, 367
 Hoover, Marilyn K. 312
 Hopkins, Dr. Charles E. 95, 315
 Hopkins, Dr. Harry 114, 315
 Hopkins, John 306
 Horne, David 228, 367
 Horne, Evelyn 367
 Horne, Richie 204, 237, 338, 367
 Horner, Mary Anne 309
 Horner, Pat 204
 Horton, Carlos 367
 Horton, Rhonda 223, 338
 Hosea, Kathy 367
 Hoss, Suzanne M. 317
 Houck, Stephen 228, 367
 Hough, Dr. Ruth K. 127
 Houk, Janice 310
 Houser, Jacquelyn 308, 314
 Houston, Chandra 367
 Hove, Nancy V. 312
 Howard, Bernice 367
 Howard, Bobbie F. 312
 Howard, Jilleane M. 221, 367
 Howard, LaMarr 133, 135
 Howard, Patrick D. 317
 Howard, Phillip 258
 Howe, Jennifer 216, 367
 Howell, Ms. Carol 111
 Howell, Dr. Clara W. 92
 Howell, Dr. Gordon C. 122
 Howell, Janelle 263, 367
 Howell, Paul M. 310
 Hoynes, Sheila G. 312
 Hsu, Dr. Frank H. 119
 Hsu, Dr. Yu Sheng 117
 Hubbard, Dr. Charles L. 125
 Hubbard, Dr. Elbert W. 125
 Hubbard, Larry 338
 Hubbard, Tonji 261, 338
 Huckabee, Carla 367
 Hudson, Mr. David 118
 Hudson, Dr. Douglas W. 123
 Hudson, Dr. Dugald W. 123
 Hudson, Jack 143
 Hudson, Jim 267
 Huenecke, Dr. Dorothy 126
 Huff, Elizabeth 367
 Huffer, William 367
 Huffstetter, Fred 14, 240, 241, 254, 367
 Hugh, Dr. Ann J. 125
 Hughes, Bobby 238
 Hughes, Dana 367

Hughes, Dollena 258
 Hughes, Dr. Edmund W. 83
 Hughes, Grant 326
 Hughes, Hugh 121
 Hughes, Robert 367
 Hughes, Tim 261
 Hughes, Virginia 314
 Huitt, Dwayne 367
 Hullings, Joseph Jackson 309
 Humber, Dr. James M. 118
 Humphrey, Jack 142, 143, 144
 Humphries, Neisha 319
 Hunnewell, Duke 367
 Hunt, Barry 244, 367
 Hunt, Jim 259
 Hunt, Sara 326
 Hunter, Debra 110, 306
 Hunter, J. Scott 367
 Hunter, Joanne 367
 Hunter, Terry 221, 268, 367
 Hunter, Valerie 367
 Hunter, Verscia 338
 Hurley, Dr. Oliver L. 129
 Hursey, Mary J. 311
 Hurst, John B. 267
 Huskey, Steven 326
 Hutcherson, Carl 263, 367
 Hutcheson, Gregory 235, 367
 Hutcheson, Jim 143
 Hutcheson, Dr. John 133
 Hutsler, Clay 256
 Hutton, Lea 231, 367
 Hyde, Karen M. 312
 Hyde, Larry E. 367

I

Ibeb, David 258
 Ibrahim, Dr. Adly N. 114, 135
 Ibrahim, Jime 367
 Ibubeleye, Daniel 367
 Idiaquez, Jeannette 367
 Igleheart, Nancy 367
 Incept 34, 253
 Indian Creek Lodge Recreation Complex 138
 Ingersoll, Steven John 273, 338
 Ingram, Bruce 272, 338
 Ingram, David 204, 218, 367
 Ingram, Sylvia L. 339
 Interfraternity Council 205
 Intersorority Council 187
 Intramurals 367
 Ipock, Robin 367
 Irby, Beverly 367
 Irvin, Greg 367
 Irvine, Henry C. 367
 Irvine, Dr. Russell W. 128
 Isley, Kelly 210, 367
 Isong, Gogo J. 367
 Isreal, Joseph 273, 368
 Iyengar, Jagannathan 326
 Iyegbuniwe, Wilfred 326

J

Jack, Betty 210, 368
 Jackson, Alyce F. 368
 Jackson, April 200
 Jackson, Arnisha 368
 Jackson, Bob 339
 Jackson, Calvin 339
 Jackson, Carter 368
 Jackson, Cassandra 368
 Jackson, Cathy L. 311
 Jackson, Dr. Cennette 326
 Jackson, Eva Elaine 368
 Jackson, Katherine 368
 Jackson, Kisek Y. 368
 Jackson, Larry 368
 Jackson, Lucinda 368
 Jackson, Margaret Dallas 312
 Jackson, Marjio 258
 Jackson, Michael 218, 368
 Jackson, Norval 368
 Jackson, Richard 213, 268
 Jackson, Robert 368
 Jacobs, Dr. Fred 121
 Jacobs, Gladys 368
 Jacobs, Hank D. 368
 Jacobs, Dr. Robert D. 115
 Jacobs, Wanda 368
 Jacobs, Wendy J. 368
 Jacobson, Kim 27
 Jacobucci, Bill G. 368

Jaeger, Holly 221, 368
 Jaffer, Akbar 368
 Jager, Ingrid K. 368
 James, Brenda 368
 James, Curtis 326
 James, Kay 310
 James, Nathan 252, 258, 310
 James, Terry B. 339
 James, Willie 368
 Janicek, Susan 272
 Japhe, Charles 368
 Jarbeau, Michele 259
 Jarman, Jonathan 326
 Jarrett, Charles 314, 315, 316, 339
 Jarrett, Jennifer 265
 Jarrett, Jim 164
 Jarrett, Dr. Thomas D. 115
 Jarvis, Lisa 368
 Jayson, Karen D. 326
 Jedel, Dr. Michael Jay 124
 Jefferson, Dr. Brian 113
 Jefferson, Janice 368
 Jefferson, Sammy 368
 Jelley, Chris 263
 Jenkins, Dr. Elizabeth 126
 Jenkins, Julie 272
 Jenkins, Kendall 339
 Jenkins, Lisa M. 224, 368
 Jenkins, Richard C. 339
 Jennings, Randy 368
 Jennings, John W. 241
 Jensen, Dr. Rosalie 126
 Jernigan, Frank B. 93
 Jester, Willie 339
 Jewell, Dr. Donald O. 124, 315
 Jinks, Pamela 208, 368
 Joan of Arc 47
 Joglar, Rosana D. 259, 339
 Johannesen, LTE Nils P. 117
 Johansen, Frederick A. 368
 Johnson, Aaron J. 84
 Johnson, Anthony 368
 Johnson, Dr. Clifford 126
 Johnson, David 339
 Johnson, Derrick A. 368
 Johnson, Diane 368
 Johnson, Doris 368
 Johnson, Dr. Everett A. 122
 Johnson, Gwen 326
 Johnson, Jackie 368
 Johnson, James 314
 Johnson, Jeffrey 339
 Johnson, Lisa 368
 Johnson, Loraine T. 312
 Johnson, Marc 339
 Johnson, Martha 141
 Johnson, Marvin 368
 Johnson, Michael D. 312
 Johnson, Michele L. 224, 368
 Johnson, Olivia 339
 Johnson, Phil 263
 Johnson, Dr. Phyllis 111
 Johnson, Robert 262
 Johnson, Robert M. 317
 Johnson, Sharon 368
 Johnson, Sheri 368
 Johnson, Tim 46
 Johnson, Valerie L. 223, 368
 Johnson, Mr. William 118
 Johnson-Gibrill, Stella 368
 Johnson, Mrs. Susan Hubbard 110
 Johnston, David 310
 Johnston, Harry 326
 Johnston, Dr. Hiram 126
 Johnston, James 339
 Johnston, Medford 113
 Johnston, Dr. Robert E. 119
 Joiner, Colleen 368
 Joiner, Judith C. 312
 Jones, Annie B. 368
 Jones, Bonnie 260, 369
 Jones, Carmela Pandora 339
 Jones, Charles 369
 Jones, David A. 339, 237
 Jones, Dwight 369
 Jones, Evan 243, 369
 Jones, Gail 369
 Jones, Gary Allan 312
 Jones, Greg 241, 369
 Jones, Hamer 369
 Jones, Hazel 269
 Jones, J. P. 314
 Jones, Jay 269, 369
 Jones, Jean Ellen 113
 Jones, Lisa J. 315
 Jones, Lisa R. 312
 Jones, Lynda Armstrong 312
 Jones, Dr. Margaret A. 128
 Jones, Margaret P. 317
 Jones, Mark 204, 241, 339
 Jones, Mark 204, 241, 253, 339
 Jones, Mondrya 369
 Jones, Monica 326
 Jones, Phyllis A. 312
 Jones, Dr. R. Wayne 126
 Jones, Rabbitt 29
 Jones, Renee 369
 Jones, Rhonda 339
 Jones, Robert 326
 Jones, Dr. Ronald G. 114
 Jones, Sharon H. 369
 Jones, Susan 308
 Jones, Tom 143, 344
 Jones, Valerie Jean 317
 Jones, Vaughan 307
 Jones, Walter 258, 270
 Jones, Walter C. 326
 Jones, Dr. William A. 124, 134
 Jones, Yolandra 11, 265
 Jordan, Mitchell David 318
 Jordan, Sandra 369

Jory, Victoria 307
 Joseph, Anita 266
 Joyner, Barbara 369
 Joyner, Brian E. 369
 Judice, Barbara 312
 Jugon, Ming-Chu 260, 369
 Juliao, Beatriz 369
 Jurhovic, Dr. Gregory 119
 Justen, John 261, 339
 Justing, John 252
 Justela, Deborah L. 369

K

Kahn, Robert 258, 261
 Kahwah, Joseph 369
 Kallao, Jennifer 339
 Kandra, Steve 237, 369
 Kane, Terry 369
 Kapenzie, Margaret T. 369
 Kapenzie, Rudo 369
 Kappa Alpha Psi 227
 Kappa Delta Epsilon 311
 Kappa Delta Pi 312
 Kaplan, Nina 308, 310
 Karpinsky, Cindy 339
 Katrin, Dr. Susan E. 126
 Katz, Max 339
 Katz, Sandee 339
 Katze, Merrill 369
 Kaufman, Dr. Bruce E. 121
 Kaufman, Gary 369
 Kaufman, Dr. Melvin E. 369
 Kaufman, Steve 260, 319, 326
 Kavanagh, Stuart 339
 Kawieck, Marcia 258, 314
 Kayse, Paul 369
 Kearney, Pam 141
 Keating, Marcy 339
 Kee, Mrs. Carolyn 111
 Keel, Monica 369
 Keenan, Dr. Hugh T. 115
 Keeter, Steven 369
 Kegley, James Allison 309
 Kehs, Robert P. 369
 Keighron, Leslie 32, 210, 261, 299, 339
 Keiss, Jeff 261
 Keith, Annie Lois 312
 Kelley, John 326
 Kelliehan, Shamyn 369
 Kelly, George 131, 369
 Kelly, Jim 308
 Kelly, Jolie 312
 Kelly, Mary 224, 339
 Kelly, Tim 267
 Kempler, Dr. Bernhard 119
 Kendrick, Michelle 369
 Kendrick, Virgil 369
 Kennedy, Mr. Chris 112, 259
 Kennedy, Joseph 238, 369
 Kennedy, Ms. Julia P. 117
 Kennedy, William C. 313
 Kenny-Westlake, Barbara 369
 Kenny, Daphne 369, 174, 223
 Kent, Carolyn 369
 Kent III, Dr. William E. 131, 315
 Kephart, Karen 174, 216, 369
 Kern, Dr. Roy M. 126
 Kerr, Mary Nell 312
 Kerr III, Robert 308
 Kerrin, Mark 339
 Kershaw, Steven 339
 Kessler, Rose M. 313
 Ketchin, Bo 255
 Key, Alfred 340
 Key, Charles 307, 369
 Key, Jacquelyn 369
 Key, Karen 369
 Key, Tony Harrison 309
 Keyes, Charles 370
 Keyes, Pamela 340
 Khalah, Romana 326
 Khezri, Mansour 370
 Khoder, Agha, Amer 370
 Kii, Dr. Toshi 120
 Kilgore, Cynthia 370
 Kilgore, Joy 370
 Kilpatrick, Susan 370
 Kim, Sungner 370
 Kimes, Martha S. 313
 Kinard, Burch 36, 205, 303, 304, 316
 King, Mark Anthony 326
 King, Mary 326
 King, Mike 340
 King, Ted 238, 270
 Kinsey, Ronald 370
 Kinsey, William B. 370
 Kirby, Beverly 370
 Kirchhofer, Ms. W. Ardine 110
 Kirchhofer, Niles 243, 370
 Kirk, Greg 238, 370
 Kirk, Melissa 370
 Kirkland, Arlene 32, 370
 Kirkus, Debbie M. 207, 216, 370
 Kirsch, Lisa 370
 Kitchens, Clarice 261, 313, 340
 Kitchens, Rebecca 370
 Kite, Alan 237, 370
 Kite, Mrs. Sherry 111
 Kittle, Carol 370

| | |
|----------------------------|---------------------------------------|
| Klaudet, Kim | 370 |
| Kleese, Bryan | 235, 370 |
| Klein, Dr. Barry L. | 127 |
| Klein, Dr. John J. | 121 |
| Kling, Bruce A. | 215, 370 |
| Klingenberg, Brenda | 327 |
| Klopstock, John | 307 |
| Knapp, John | 237, 252, 258, 284, 304, 316, 370 |
| Knight, Rita | 198 |
| Knight, Steven | 370 |
| Knighting, Phyllis | 370 |
| Knobel, Dr. Roland J. | 122 |
| Knowlton, Keith | 370 |
| Knox, Dr. Charles | 118 |
| Koch, Jennifer | 370 |
| Kodulovich, Santha P. | 312 |
| Kodulovichirayil, Santha | 327 |
| Koehler, Debra C. | 340 |
| Koehler, Kenneth | 340 |
| Koenig, Barbara | 370 |
| Kolb, Ladonna | 370 |
| Kolpatski, Dr. Rose Mary | 118 |
| Kopelman, Mitchell | 206, 370 |
| Kolter, Mr. Paul C. | 264 |
| Konnor, Paula | 340 |
| Konzal, Pamela | 315 |
| Kooj, Jennifer | 210 |
| Kopkin, Mark | 35, 204, 207, 253, 259, 284, 316 |
| Kopleff, Miss Florence | 118 |
| Kopp, Robert | 340 |
| Korneorav, Karen | 370 |
| Korucu, Ayhan | 370 |
| Kozuch, Randolph | 273, 370 |
| Krafka, John | 202 |
| Kraft, Elizabeth | 313 |
| Kramer, Dr. Victor A. | 115 |
| Krepistman, Adam | 206, 370 |
| Kritzner, Mindy | 323 |
| Kroft, Dr. Carl R. | 115 |
| Kruger, Karen | 370 |
| Krugman, Linda | 370 |
| Kucharski, Jill A. | 370 |
| Kuettner, Kathryn | 306 |
| Kuhkle, Karen | 244, 370 |
| Kulp, Karen C. | 307 |
| Kuntz, Dr. Marian | 115, 315 |
| Kuo, Warren W. | 263 |
| Kupferman, Bennett | 315, 340 |
| Kurtul, A-Kadir | 370 |
| Kushney, Dr. Deena D. | 125 |
| Kwon, Barbara | 240 |
| L | |
| L'Abate, Dr. Luciano | 119 |
| La Budde, Bruce | 315 |
| Lacey, Patrice | 370 |
| Lafferty, Daniel J. | 370 |
| Lagerquist, Ann B. | 307 |
| Lagon, Marian | 370 |
| Laitrello, Nina | 370 |
| Lamar, Melissa | 340 |
| Lambda Alpha Tau | 371 |
| Logan, Angela T. | 313 |
| Lambert, Robert | 371 |
| Lamon, Monique M. | 371 |
| Lamothe, Mr. Richard S. | 122 |
| Lampkin, Donna | 248, 371 |
| Lancaster, Greg C. | 340 |
| Lancaster, Zoe | 113 |
| Landon, Kathy | 224, 371 |
| Landrum, Anthony B. | 371 |
| Lane, Anicia M. | 47, 252, 255, 315, 340 |
| Lane, Cindy D. | 371 |
| Lane, Dr. Evangeline | 111 |
| Laney, William | 272, 371 |
| Lang, Stella | 340 |
| Langdale, Jr., Dr. Noah H. | 30, 81, 96, 315, 321 |
| Langley, Kerry | 340 |
| Lanier, Dr. Elton R. | 123 |
| Lanier, Robert | 371 |
| Lanier, Vicki | 319 |
| Lapaquette, Marie | 371 |
| Larche, Mrs. Fran | 111 |
| Larner, Sharon | 259 |
| La Rossa, Dr. Ralph | 120 |
| Larson, Chris T. | 254, 371 |
| Larson, Janet | 146 |
| LaSalta, Linda | 307 |
| Lasley, Susy | 259, 371 |
| Latham, Susan C. | 224, 371 |
| Lathrom, Teresa | 340 |
| Latimer, Frank A. | 371 |
| Latners, Angelia | 32, 300 |
| Latty, Kevin | 340 |
| Lau, Wendy | 340 |
| Lauchey, Dr. David | 116 |
| Lauter, James Edward | 309 |
| Lauth, Dr. Thomas P. | 119, 134 |
| Lawandales, Anita | 210, 371 |
| Lawhorn, Phyllis | 313 |
| Lawrence, Beverly B. | 315 |
| Lawrence, Jackie | 371 |
| Lawrence, Jerome | 49 |
| Lawrence, Mary | 244, 245, 371 |
| Lawrence, Vicki | 340 |
| Lawson, Aaron | 371 |
| Lawson, Craig | 340 |
| Layfield, Ms. Joann | 111 |
| Layman, Michael E. | 340 |
| Layne, Dr. Benjamin | 128 |
| Le, Tai | 327 |
| Leach, Jeff | 371 |
| Leadership Concave | 36 |
| League, Wayne | 371 |
| Leathers, Lori Milane | 313 |
| Ledbetter, Jimmy | 265 |
| Lee, Debbie V. | 371 |
| Lee, Dong Wook | 340 |
| Lee, Dorothy | 371 |
| Lee, Jeanette | 371 |
| Lee, Kyoung | 371 |
| Lee, Melanie | 311 |
| Lee, Michael | 340 |
| Lefkoff, Lisa | 371 |
| Lefont, George | 24 |
| Legg, Dr. William E. | 125 |
| Leiner, Gary | 263, 327 |
| Lemo, David | 371 |
| Lemon, Geraldine | 371 |
| Leonard, Cathy | 259 |
| Leonard, Dick | 107 |
| Leonard, Dr. William W. | 117 |
| Lequerica, Marcia | 307, 318, 371 |
| Lester, Joseph | 218, 371 |
| Lester, Judy | 371 |
| Letson, Michael | 371 |
| Leverette, Gary | 327 |
| Levy, Norma | 371 |
| Lewis, Aaron F. | 340 |
| Lewis, Bridgie L. | 340 |
| Lewis, Cary | 371 |
| Lewis, Dr. J. Cary | 118 |
| Lewis, John | 340 |
| Lewis, Laura | 244, 245, 257, 371 |
| Lewis, Linda Burson | 46, 315 |
| Lewis, Mark | 315 |
| Lewis, Myra | 371 |
| Lewis, Rick | 143 |
| Lewis, Veronica | 340 |
| Ley, Cheryl | 244, 371 |
| Liberty City | 56 |
| "Life Like a Fair" | 52 |
| Lighter, Vernell | 340 |
| Liles, Davilyn C. | 244, 371 |
| Lilly, Laree P. | 312 |
| Limwilai, Kanchana | 340 |
| Lindberg, Barbara | 35, 224, 253, 257, 284, 310, 316, 371 |
| Lindberg, Tom | 148 |
| Lindsay, Kathleen C. | 312 |
| Lindsey, Bettie | 310, 340 |
| Lindsey, Gary | 340 |
| Lindsey, Michael | 265 |
| Lindsey, Phyllis | 340 |
| Lindsey, Richard Paul | 309 |
| Lindsev, Trammell | 310, 319 |
| Lingold, Lisa | 371 |
| Lins, Stephanie | 268 |
| Linnville, Chris E. | 371 |
| Lipanson, Ms. Judy | 110 |
| Lipscomb, Octavia | 265, 371 |
| Lipson, Elliot S. | 124 |
| Lipson, Elizabeth | 317 |
| Little, Ainta | 268 |
| Llavaneras, Rafael E. | 327 |
| Llewellyn, Sheryl | 32, 210, 292, 371 |
| Llop, Adele C. | 371 |
| Lloyd, Bruce | 218, 371 |
| Lloyd, Denise | 164 |
| Lockett, Cynthia | 372 |
| Lockett, Lisa | 372 |
| Lockhart, Sara | 372 |
| Logan, Jeff | 372 |
| Logan, Angela T. | 313 |
| Lohmuller, Hans | 201, 235, 372 |
| Lomax, Eugene | 228, 372 |
| Lomel, Bill | 134 |
| Long, Adrienne B. | 372 |
| Long, Dr. C. Richard | 121 |
| Long, Elaine Franks | 313 |
| Long, Joann D. | 340 |
| Long, Leslie | 372 |
| Long, Robert Jr. | 228, 372 |
| Long, Shirley | 340 |
| Long, William M. | 327 |
| Longworth, Alice Roosevelt | 58 |
| Loudermilk, Dee | 372 |
| Love Canal | 56 |
| Love, Cynthia Jean | 312 |
| Lovelace, Bobby | 372 |
| Lovelace, Leroy | 372 |
| Loveless, Cynthia | 269, 372 |
| Loving, Steve | 308, 340 |
| Low, Carolyn | 372 |
| Loew, Devon | 261 |
| Lowe, Grace | 340 |
| Lowe, Phyllis | 5, 248, 259, 261, 272, 372 |
| Lowenstein, Allard K. | 58 |
| Lowry, James | 241 |
| Lowthian, Carol | 134 |
| Lubel, David | 206, 372 |
| Lucas, Dr. Gary | 120 |
| Lucas, Hazel | 372 |
| Luce, Burt | 327 |
| Lucito, Dr. Leonard J. | 129 |
| Luck, Edward G. | 117, 315 |
| Luckhardt, Dr. G. Grant | 118 |
| Lucky, Dr. Edward | 126 |
| Ludden, Bonnie | 312 |
| Luke, Kevin | 372 |
| Lumbardo, Gary | 372 |
| Lundy, Louise | 372 |
| Luma, Dr. Gary | 315 |
| Lupo, Helen | 372 |
| Lyautey, Wanda | 216 |
| Lyceum | 24 |
| Lyles, Deborah | 372 |
| Lynch, Salle | 341 |

M

| | |
|---------------------------------|-------------------------|
| Lynch, Yvonne | 341 |
| Lynn, Dan | 254 |
| Lyons, Fletcher | 372 |
| May, Yvonne | 373 |
| Maye, Doris M. | 312 |
| Mayo, Frances | 307, 373 |
| Mays, Alphonso | 373 |
| Mays, Sharon | 327 |
| Mazzuchi, Debra | 373 |
| Mead, Sally Marie | 317 |
| Meadows, David B. | 231, 310, 342 |
| Meals, Judy | 58 |
| Meany, George | 119 |
| Meder, Dr. Martin R. | 118 |
| Medina, Dr. Angel L. | 373 |
| Medley, Patsy L. | 306 |
| Medved, Catherine | 310, 311, 312, 314 |
| Meehan, Marla J. | 258, 373 |
| Meek, Gary, W. | 373 |
| Meeks, Mark | 373 |
| Meeks, Pamela | 126, 312 |
| Megenity, Dr. Jack | 373 |
| Mahrvarz, Irj | 122 |
| Mehta, Dr. Dileep R. | 312 |
| Meiners, Geraldine | 207, 373 |
| Meltzer, Benjamin | 373 |
| Meltzer, Jonathan | 148 |
| Men's Tennis | 342 |
| Medved, Daniel | 127 |
| Mendoza, Dr. Charles J. | 342 |
| Merchant, Melissa A. | 215, 373 |
| Merck, Darren | 373 |
| Mercure, Susan | 313 |
| Merkel, Linda | 261 |
| Merriman, Bill | 373 |
| Merritt, Barbara R. | 373 |
| Merritt, Eugene | 373 |
| Merritt, Hiwatha | 342 |
| Merritt, Louis | 315 |
| Merritt, William Richard | 373 |
| Merzger, Earl | 124, 315 |
| Messon, Dr. Michael | 205, 224, 285, 318, 373 |
| Messer, Lisa | 224, 257, 285, 342 |
| Messer, Robin | 374 |
| Metcalfe, Doris | 374 |
| Metzler, Janice | 312 |
| Meydreh, Judith | 114 |
| Meyer, Dr. Sally A. | 113 |
| Mickish, Verle | 317 |
| Middleton, Jean Gayley | 267 |
| Midgley, Jane | 374 |
| Midura, Janve | 119 |
| Milan, Dr. Michael A. | 30, 315 |
| Miles, Dr. Catherine | 374 |
| Miles, Sophia Loren | 374 |
| Miles, Teresa | 258, 374 |
| Milholin, Stephen | 221, 374 |
| Miller, Ann | 210, 374 |
| Miller, Bonnie | 342 |
| Miller, Danny | 119 |
| Miller, Dr. H. Richard | 124 |
| Miller, Dr. James R. | 315 |
| Miller, Mark | 243, 374 |
| Miller, Paul | 238, 374 |
| Mileler, Dr. Roger O. | 83 |
| Miller, Dr. Rosalind | 126 |
| Milligan, Mary Ann | 374 |
| Millines, Devotic | 374 |
| Mills, Dwight David | 47, 270 |
| Mills, Renee | 265, 298, 374 |
| Miltner, Barry | 374 |
| Miltner, Tim | 374 |
| Miner, Glen | 374 |
| Miner, Dr. John B. | 124 |
| Mines, Eddie | 374 |
| Minjauw, Jacques | 327 |
| Minnifield, Beverly | 374 |
| Minnifield, Schyla | 374 |
| Minority Students In Psychology | 268 |
| Misere, Paul | 341 |
| Mistretta, Mrs. Jean | 111 |
| Mitchell, Brad J. | 243, 374 |
| Mitchell, Cheryl | 374 |
| Mitchell, Chris | 374 |
| Mitchell, Gregory | 374 |
| Mitchell, Gwendolyn | 208, 374 |
| Mitchell, Melanie L. | 374 |
| Mitchell, Michelle | 374 |
| Mitchell, Paul J. | 199, 216, 374 |
| Mitchell, Sally | 342 |
| Mitchell, Sandra Williams | 374 |
| Mitchell, Venita | 374 |
| Mitchell, William | 134 |
| Mitchell, Willie | 342 |
| Mittenzwei, Suzanne | 342 |
| Mize, Dr. Jan L. | 92 |
| Mizell, Reid | 374 |
| Mobley, Joe | 271 |
| Monk, Eddie | 374 |
| Monroe, Donna | 267 |
| Monroe, Mike | 267 |
| Monroe, Valerie | 374 |
| Monson, Dr. Sally | 118 |
| Montello, Dr. Paul A. | 127 |
| Montero, Dr. Jose | 115 |
| Montesino, Marcia | 374 |
| Montgomery, Mary E. | 374 |
| Moody, Deborah J. | 374 |
| Moody, Jane | 374 |
| Moomaw, Ms. Jimmie M. | 120 |
| Moon, Lynn | 244, 374 |
| Mooney, Phyllis | 342 |
| Moore, Judith W. | 374 |
| Moore, Ann | 342 |
| Moore, Beverly | 216, 374 |
| Moore, Jacqueline A. | 311 |
| Moore, Jim | 238, 374 |
| Moore, Julie | 221, 374 |
| Moore, Lisa | 221, 375 |
| Moore, Melinda A. | 373 |
| Moore, Michael | 118 |
| Moore, Natalie | 342 |
| Moore, Richard | 113 |
| Moore, Dr. Ray L. | 117 |

| | |
|---------------------------|--------------------|
| Moore, Suzanne | 327 |
| Moore, Wendall | 204, 342 |
| Moorie, Wendall | 402 |
| Morales, Dania | 224, 375 |
| Moreno, Albert | 270, 342 |
| Morgan, Dr. Ashly | 126 |
| Morgan, Barbara Small | 312 |
| Morgan, Cathy L. | 342 |
| Morgan, Charlie | 157 |
| Morgan, Karen | 174 |
| Morgan, Laura | 20, 375 |
| Morgan, Mollie | 210, 375 |
| Morgan, Pat | 240, 375 |
| Morgan, Sheila | 167 |
| Morgan, Stephanie M. | 221, 375 |
| Morin, Melinda J. | 312 |
| Morin, Dr. Roger A. | 122 |
| Morris, Allene G. | 375 |
| Morris, Cathy E. | 375 |
| Morris, James | 235, 375 |
| Morrison, Lasceller | 342 |
| Morrison, Robin | 216, 301, 375 |
| Morsch, Robert | 118 |
| Mortar Board | 314 |
| Morton, Allice | 375 |
| Morton, Shelly | 310, 314, 342 |
| Moschis, Dr. George P. | 124 |
| Moseley, Asa | 342 |
| Moser, Lynda Lee | 272, 310 |
| Moseley, Bob | 264 |
| Moses, Cheryl | 375 |
| Mosley, Ronald | 375 |
| Mosley, Susan | 259 |
| Moss, Tommy | 237, 375 |
| Mote, Linda | 313 |
| Mothershed, Diane | 319 |
| Mount St. Helens | 57 |
| Moxley, Marley | 375 |
| Moxley, Marlys | 19, 47 |
| Mover, Marsha | 216, 342 |
| Moyle, Mark | 273 |
| Moyo, Juliet M. | 304 |
| Mr. & Ms. G. S. U. | 304 |
| Ms. RAMPSWAY | 33 |
| Mtemby, Temple | 327 |
| Mukahai, Essa | 375 |
| Mulling, John | 375 |
| Mullis, Sharon | 375 |
| Munch, Kevin | 204, 235, 253, 375 |
| Municipal Auditorium | 45 |
| Muniz, Josefina | 375 |
| Munn, Susan | 224, 375 |
| Munro, Lizana F. | 375 |
| Murdock, Steve | 256 |
| Murdock, Teloca | 375 |
| Mure, Caroline | 29, 255 |
| Murphy, Charlie | 342 |
| Murphy, Julia | 375 |
| Murphy, Dr. Marguerite P. | 115 |
| Murphy, Mary K. | 312 |
| Murphy, Terri | 260 |
| Murrany, Pat | 143 |
| Murray, Diane | 375 |
| Murray, Dr. James | 115 |
| Murray, Dr. Malcolm A. | 116 |
| Murray, Pay | 308 |
| Murry, Sharon | 375 |
| Muscato, Geraldine M. | 343 |
| Must, Art | 317 |
| Mustafa, Jamal | 375 |
| Mut, Lester | 375 |
| Myers, Bobbie Elaine | 309 |
| Myrick, James | 375 |
| Myrick, Sharon | 375 |

Mc

| | |
|--------------------------------|---------------|
| McAlister, Dr. Harold A. | 119 |
| McAllister, Pat | 308, 310, 341 |
| McBath, Robert L. | 315, 317 |
| McBrayer, Dr. James D. | 119, 315 |
| McBreyerdi, James D. | 273 |
| McCabe, P. J. | 375 |
| McCall, Joseph | 327 |
| McCall, Kathy L. | 341 |
| McCance, Don | 113 |
| McCandless, Lori | 260 |
| McCann, Robert, Jr. | 272 |
| McCarley, Britt | 317 |
| McCarley, Jack | 318 |
| McCarthy, Michael | 327 |
| McCauley, Guinevere | 224 |
| McCauley, Scott | 375 |
| McClain, Anne Medley Davenport | 309 |
| McClary, Tony | 375 |
| McClenton, Arthur | 327 |
| McCloskey, Dr. Mary Lou | 127 |
| McCluney, Springs | 341 |
| McClung, Jeanne | 261 |
| McClung, Patricia | 376 |
| McClung, Rich | 43 |
| McClure, Dr. Charlotte | 115 |
| McClure, Mary | 244, 376 |
| McConnell, JoAnn | 306 |
| McConnell, Tina | 376 |
| McCord, Jeffrey L. | 341 |
| McCorkle, Terry | 141 |
| McCosh, Kelly L. | 376 |

| | |
|--------------------------|------------------------|
| McCoy, Angela | 375 |
| McCoy, Catherine | 376 |
| McCoy, Melissa | 254 |
| McCoy, Randy | 235 |
| McCoy, Rawdal | 376 |
| McCrackin, Ravenell | 375 |
| McCrary, Cindy | 376 |
| McCrary, Roderick Dean | 318 |
| McCray, Dean | 341 |
| McCray, Freddie | 376 |
| McCrery, Mary | 259 |
| McCrery, Dr. David J. | 110 |
| McCullough, Margaret | 307 |
| McCullough, Sylvia | 307 |
| McCurdy, Celina A. | 376 |
| McDaniel, Joseph C. | 376 |
| McDaniel, Marian | 376 |
| McDaniel Patrick U. | 376 |
| McDavid, Dr. John W. | 126 |
| McDavid, Stephen | 376 |
| McDonald, Charles | 30 |
| McDonald, Ruth Duncan | 118 |
| McDougal, Allen | 272 |
| McFarland, Anne | 118 |
| McFarland, Bryan | 268 |
| McFarland, Wayne | 342 |
| McFarlin, Marshall | 376, 414 |
| McFarlin, Robin | 327 |
| McDee, William | 327 |
| McGibony, Vicki G. | 376 |
| McGinnis, William Sparks | 318 |
| McGowan, Michael | 376 |
| McGowan, Robert | 218, 376 |
| McGruevy, Brian | 376 |
| McGuinness, Greg | 376 |
| McGuinness, Greg | 316 |
| McGuire, Brent | 142, 143, 144 |
| McGuirt, Father William | 267 |
| McHaney, Dr. Thomas L. | 115 |
| McIntire, Beverly | 342 |
| McIntosh, Eddie | 376 |
| McIntyre, Jeff | 29 |
| McIntyre, Louis | 376 |
| McKas, Nancy | 376 |
| McKee, Ms. Joan | 111 |
| McKee, Raymond | 215, 376 |
| McKee, Sally L. | 342 |
| McKenzie, Kathryn | 269 |
| McKenzie, Patricia | 317 |
| McKeown, Lora | 376 |
| McKillip, Rita | 342 |
| McKinney, Roger | 215, 342 |
| McKinnon, Dorothy | 312 |
| McKinnon, Jim | 218, 376 |
| McKool, Lisa | 216, 376 |
| McKoy, Melissa | 248 |
| McLamore, Robert | 376 |
| McLean, Jim | 113 |
| McLendon, Cindy | 216, 259, 376 |
| McLendon, Robert E. | 342 |
| McLeod, Lynne | 133 |
| McLeod, Pam J. | 376 |
| McMillan, Maggie | 26 |
| McMinn, Gary | 34, 202, 238, 316, 342 |
| McNally, Edward | 27, 261, 376 |
| McNash, Douglas | 327 |
| McNeal, Sandy | 224, 376 |
| McNeely, James | 342 |
| McPherson, Barbara | 376 |
| McTier, Jerry T. | 90 |
| McWhorter, Kathleen | 47 |
| McWilliams, John | 113 |

N

| | |
|--------------------------|----------|
| N.A.A.C.P. | 262 |
| Nagaj, Jan | 327 |
| Nagamine, Aki | 377 |
| Nagoda, Mr. Robert | 121 |
| Najee-Ullah, Deborah | 134 |
| Nambudiri, C.N.S. | 124 |
| Naramore, William Thomas | 309 |
| Nash, Beverly | 343 |
| Nash, Dr. John | 121 |
| Nash, Joseph A. | 377 |
| Nash, Robert | 377 |
| Nash, Dr. William W. | 95 |
| Haskiewicz, John | 118 |
| Natho, Dr. Kermit | 121 |
| Nave, Dr. Carl R. | 119 |
| Ndubizu, Nwakaego T. | 377 |
| Neace, Dennis | 377 |
| Neal, Brenda | 377 |
| Neal, Ray L. | 377 |
| Neal, Terri | 308 |
| Neel, Dr. John H. | 128 |
| Neider, Debbie M. | 244, 387 |
| Nelson, Barbara | 377 |
| Nelson, John C. | 118 |
| Nelson, Judy | 377 |
| Nelson, Keith | 343 |
| Nelson, Kent | 172 |
| Nelson, Mavis | 265, 377 |
| Nelson, Sanford | 377 |
| Nelson, Tina J. | 216, 377 |
| Nelson, Dr. William H. | 119 |
| Nen, Ann | 377 |
| Nesbitt, Lindell | 377 |
| Nesmith, Deborah | 377 |
| Nesmith, Farol | 377 |

| | |
|-------------------------|---------------|
| Nesmith, James | 218, 377 |
| Neuman, Doris | 260 |
| Neuwirth, Wayne E. | 254 |
| Neves-Duncan, David | 285, 377 |
| Nevins, Dr. Arthur J. | 122 |
| Newberry, Pat | 154 |
| Newcomer, Mary | 343 |
| Newell, Martha | 343 |
| Newman, Dr. Harvey | 133 |
| Nichols, Gary | 377 |
| Nigro, Dr. Lloyd G. | 119, 134 |
| Nil, Dr. Carole | 113 |
| Nillsman, Nicoleann | 204 |
| Nilsson, Beth | 312 |
| Niroomand, Farhad | 307, 318 |
| Nix, Edna H. | 377 |
| Nix, Elizabeth | 47 |
| Nizio, John | 267, 343 |
| Hjoku, Chika | 377 |
| Noble, Dorset | 29 |
| Nobles, William | 377 |
| Nolan, Patti | 343 |
| Nolin, Hank | 377 |
| Nolley, Carl C. | 90 |
| Norman, Darrell | 204, 343 |
| Norman, Jeff | 273 |
| Norman, Jo Ann | 370 |
| Norman, William | 377 |
| Norris, Charles | 377 |
| Norris, Kathryn | 311 |
| Norris, Mrs. Rose Marie | 111 |
| Norris, Sherry | 312, 315 |
| North, Carol R. | 377 |
| Norwood, Melody J. | 377 |
| Nowalk, Anne | 310 |
| Nunes, Thomas | 343 |
| Nunnally, Lu | 259 |
| Nurs, Joanne R. | 127, 135, 312 |
| Nwokolo, Natt | 377 |
| Nyland, Betsy | 377 |

O

| | |
|---------------------------------|--------------------|
| Oberlander, David | 5, 248, 377 |
| Obichere, Collette | 377 |
| O'Brien, Carole | 216, 253, 377 |
| O'Brien, Cindy | 231, 343 |
| O'Brien, Gretchen | 216, 377 |
| O'Byrne, Kathryn Mary | 310, 311, 312 |
| O'Callahan, Ben L. | 327 |
| O'Coee River | 183 |
| O'Connell, John | 263 |
| O'Doherty, Corrine | 224, 377 |
| Odum, John | 377 |
| Odum, Patricia | 343 |
| Ofarrell, Mark A. | 377 |
| Ofer, Sam | 377 |
| Ogbajie, Chukwu | 377 |
| Ogbara, Iyabode | 377 |
| Oglesby, Keith | 317 |
| Oglesby, Vera | 343 |
| Ogletree, Katherine T. | 312 |
| Ogletree, Leatrice | 377 |
| Ogletree, Ronnie | 204, 343 |
| Ogram, Jr. Dr. Ernest | 123, 315 |
| Ogren, Dr. David E. | 116 |
| Ogunbowale, Carol | 377 |
| Ohnmeis, Harold Alexander | 309 |
| Ojo, Grace | 343 |
| Okeefeenokee Swamp | 183, 184 |
| O'Leary, Dan | 235, 377 |
| Oliver, Guillermo | 377 |
| Oliver, Larry | 377 |
| Oliver, Lisa | 377 |
| Oliver, Priscilla | 327 |
| Olowu, Edith | 377 |
| Olson, Heather F. | 312 |
| Olsen, Ronald J. | 88 |
| Omega Psi Phi | 232 |
| Omicron Delta Kappa | 315 |
| O'Neal, Kevin | 237, 377 |
| O'Neal, Sharon | 314 |
| O'Neil, Dr. David | 126 |
| O'Neil, Lisa Ann | 310, 312, 314, 343 |
| O'Neil, Stephen | 377 |
| One Flew Over the Cuckoo's Nest | 46 |
| Onughan, Edwin | 327 |
| Onyeike, Onukwe | 343 |
| Openshaw, Dr. Howard | 132, 312 |
| Order of Omega | 316 |
| Ordman, Maureen | 377 |
| O'Rear, Al | 271 |
| O'Rear, Melissa | 216, 296, 343 |
| Orlins, Scott | 268 |
| Orr, Dr. M. Lee | 118 |
| Orr, Paul | 113 |
| Orsini, Enid | 224, 377 |
| Osborn, Sara R. | 312 |
| Oston, Winston | 266 |
| Ott, Carolyn | 312 |
| Otte, Dr. Fred | 129 |
| Overcash, Theresa C. | 343 |
| Overholt, Dr. George E. | 128 |
| Overton, DeeAnn | 199, 221, 377 |
| Overton, Graham | 317 |
| Owen, Eddie | 29 |
| Owen, Sandra Lee | 312 |
| Owens, Cindy | 377 |
| Owens, Jesse | 58 |
| Owens, Patricia | 377 |

P

| | |
|-----------------------------|----------------------------------|
| Pacific, Joseph N. | 312 |
| Padgett, Bruce | 377 |
| Padgett, Carol | 259 |
| Padgett, Linda Biggs | 310 |
| Padilla, Francisco | 377 |
| Pagan, Myriam A. | 378 |
| Page, Diane | 265 |
| Page, Eddie | 265 |
| Page, Eddie III | 378 |
| Page, Phyllis | 378 |
| Palmer, Dr. Bruce A. | 123 |
| Palmer, Katrina | 378 |
| Palmer, Michael E. | 378 |
| Palmer, Muriel T. | 378 |
| Palmer, Randy | 47, 270 |
| Palmieri, Linda E. | 312 |
| Panokva, Robin | 307 |
| Paolino, Robert Louis | 317 |
| Pardue, Janet | 378 |
| Pardue, Michael | 378 |
| Parham, Bevelyn | 378 |
| Parham, Gordon | 343 |
| Parham, Steve | 378 |
| Parker, Betsy | 224, 378 |
| Parker, Douglas | 378 |
| Parker, Elizabeth A. | 378 |
| Parker, Geoffrey A. | 130 |
| Parker, Dr. Larry | 126 |
| Parker, Linda | 224, 378 |
| Parks, Albenjamin | 378 |
| Parks, Charles | 378 |
| Parks, Jon | 343 |
| Parks, Regina | 343 |
| Parr, Glen | 343 |
| Parrish, Dr. Fred K. | 114, 264 |
| Parrish, Terry F. | 378 |
| Parsa, Faramarz Jr. | 269 |
| Partridge, Nathan | 327 |
| Paschal, Curt | 46 |
| Pate, Dr. James L. | 119 |
| Pate, William | 35, 237, 252, 253, 286, 316, 343 |
| Patillo, Wesley | 32 |
| Patrick, George Robert | 309 |
| Patrick, Matthew | 378 |
| Patrick, Dr. William S. | 83, 315 |
| Patterson, Angela | 378 |
| Patterson, Jennifer | 343 |
| Patterson, Vickie | 378 |
| Pattillo, Leigh | 378 |
| Pattillo, Linda J. | 378 |
| Patton, Douglas | 318 |
| Patton, Robin | 260 |
| Paulen, Jeff | 206, 378 |
| Pauli, Fred | 327 |
| Pauline, Elaine C. | 378 |
| Pavone, Andrea | 378 |
| Payne, Angela | 165 |
| Payne, Dr. Barbara | 120 |
| Payne, Lance | 241, 378 |
| Payne, Lisa K. | 378 |
| Payne, Margaret | 378 |
| Payne, Suzanne | 378 |
| Payton, Dr. Lucretia | 126, 312 |
| Peacock, Duron | 378 |
| Peacock, Jerri A. | 378 |
| Pearsall, Teresa N. | 378 |
| Pearson, Beverly | 378 |
| Pearson, Carol L. | 88, 205 |
| Peetz, Carol | 315 |
| Pemberton, Kipper | 378 |
| Pendergraph, Andrea | 378 |
| Pendergrast, Mr. Ambrose H. | 114 |
| Pennell, Kimberly E. | 221, 378 |
| Pennington, Anita G. | 375 |
| Peoples, Lisa | 266 |
| Perdue, Amy | 269, 307, 378 |
| Perdue, Chandra | 378 |
| Perez, Jose | 343 |
| Perez, Valerie Tonia | 231, 309, 314, 343 |
| Perez-Valdes, Ana | 343 |
| Perkins, William | 378 |
| Perla, Dr. Georges | 115 |
| Perrin, Joseph | 118, 315 |
| Perrodin, Catherine E. | 320 |
| Pershing Rifles | 273 |
| Peters, Blair | 307 |
| Peterson, Mr. J. L. | 115 |
| Peterson, Kurt | 243, 378 |
| Petit, Dr. Gus A. | 119 |
| Petrides, Charlotte A. | 343 |
| Petro, Jr., Thomas | 343 |
| Petterson, Dr. Pearl | 112 |
| Pettigren, Thomas Jr. | 344 |
| Pettus, Wesley | 248, 378 |
| Pfeiffer, April | 379 |
| Phan, My | 344 |
| Phi Alpha Theta | 317 |
| Phi Eta Sigma | 318 |
| Phillip, Carl | 379 |
| Phillips, Davids | 379 |
| Phillips, Delores | 379 |
| Phillips, Dorothy | 306 |
| Phillips, Esteller | 344 |
| Phillips, Nicole | 29, 216 |
| Phillips, Valerie | 379 |
| Philosophy Club | 272 |
| Phipps, Bonnie Lamdin | 309 |
| Pi Kappa Alpha | 235 |
| Pi Kappa Phi | 237 |
| Pi Sigma Epsilon | 261 |
| Pichon, Karol | 379 |
| Pickard, Scott | 379 |
| Pickell, Pamela S. | 379 |

| | |
|------------------------------|---------------|
| Pickens, Doug | 204, 238, 379 |
| Pieper, Dr. Walter A. | 119 |
| Pierce, Lee Ann L. | 379 |
| Pierce, Robert M. | 379 |
| Piette, Judy | 344 |
| Pigott, Jean S. | 344 |
| Pillsbury, Ms. Sue | 112, 306 |
| Pinder, Dr. Richard | 116 |
| Pinder, Robin | 379 |
| Pinson, James | 238, 379 |
| Pipkin, Joanna | 172, 173 |
| Pittaluga, Pablo | 379 |
| Pittman, Bobbie | 344 |
| Pittman, Brenda | 379 |
| Pitts, Algernon D. | 309 |
| Pine, Jonathan David | 312 |
| Pinholster, Caroline Roberts | 131, 271 |
| Pitters, Dennis H. | 312 |
| Pitts, Patti Black | 264 |
| Place, Deborah | 264 |
| Place, Gary | 268 |
| Planer, Ira | 344 |
| Platt, John | 121 |
| Pogodzinski, Dr. Joseph M. | 312 |
| Polazzo, Carol | 379 |
| Polk, Gloria | 119 |
| Pollitt, Dr. Christopher J. | 379 |
| Ponder, Patricia | 379 |
| Pope, Sharon | 224, 379 |
| Popham, Terri | 216, 379 |
| Porter, Andie | 344 |
| Porter, Gerald F. | 344 |
| Porter, Madeline | 344 |
| Posey, Julia | 47 |
| Poteete, Delite | 379 |
| Potts, David | 379 |
| Pouncey, Jo Anne | 216, 314, 344 |
| Pound, Ronnie D. | 344 |
| Pounds, James | 344 |
| Pounds, Linda | 134 |
| Powell, Mrs. Anne | 111 |
| Powell, Betty | 379 |
| Powell, Carol | 407 |
| Powell, Jody | 100 |
| Powell, Marjorie | 379 |
| Powell, Stephanie | 379 |
| Powell, Teresa D. | 317 |
| Powell, Terry | 261 |
| Powell, Dr. Terry E. | 124 |
| Power, Dr. Robert W. | 116 |
| Power, W. R. | 266 |
| Prahasto, Jali | 379 |
| Prather, Charles H. | 344 |
| Prather, Steven | 344 |
| Presley, Lee | 379 |
| Pressley, Keith B. | 238, 379 |
| Preston, Dr. John | 129 |
| Price, Cathy | 210, 253, 379 |
| Price, David | 238, 379 |
| Price, Donald | 344 |
| Price, Dr. James R. | 118 |
| Price, Kathy Hisey | 311 |
| Price, Tyrone F. | 312 |
| Primerano, Melanie | 379 |
| Prince, Charles Linzy | 317 |
| Pritchard, David | 344 |
| Probst, Dr. Robert | 126 |
| Procter, Ken | 235, 379 |
| Proctor, Richard | 379 |
| Proenza, Juliette | 379 |
| Propst, John W. | 320 |
| Prosser, Diana | 379 |
| Prothro, Deborah Y. | 344 |
| Prothro, Dr. Johnnie | 110 |
| Psi Chi | 319 |
| Pudvin, Nancy | 261 |
| Pugliese, Dr. Ponato J. | 119, 315 |
| Pugliese, Philip | 317 |
| Pulliam, Michael | 268 |
| Pumarada, Pedro | 379 |
| Purcell, Eulone | 312 |
| Purcell, Dr. James E. | 119 |
| Purdom, Thomas Taylor | 312 |
| Purtyman, John G. | 117, 273 |
| Pusateri, Vincent | 379 |
| Putnay, Dr. R. Thompson | 119 |
| Pyles, Dr. Charles B. | 119 |
| Pytelewski, Diane R. | 379 |

Q

| | |
|----------------------|-----|
| Quarterman, Virginia | 379 |
| Quay, Dr. Lorene C. | 127 |
| Quinvalan, Laura | 146 |
| Queen, Dale | 344 |
| Queen, Lloyd | 379 |
| Qutay, Ronald | 306 |

R

| | |
|--------------------------|-----|
| Rabianski, Dr. Joseph S. | 125 |
| Rader, Stephen R. | 317 |

| | |
|--------------------------|----------------------------|
| Ragin, Timothy | 379 |
| Railey, Janet | 221, 379 |
| Raines, Angie | 253, 316 |
| Rainey, Sandra | 379 |
| Rainey, Sheryl | 49, 380 |
| Rainwater, Jan | 216, 259, 380 |
| Ramakrishna, Hindupur V. | 327 |
| Rambaugh, Dr. Duane M. | 119 |
| Ramey, Marion S. | 344 |
| Ramig, Dr. Christopher | 126 |
| Ramirez, Carla | 172, 224, 380 |
| Ramos, Abril | 380 |
| Rampway | 248 |
| Ramsey, George | 168 |
| Randolph, Mary C. | 126 |
| Rank, Dr. Richard C. | 345 |
| Rankins, Anthony | 380 |
| Rao, Nalini | 201, 210, 344 |
| Raper, Brenda | 344 |
| Rapier, Regina | 344 |
| Rappaport, William | 118 |
| Pashad, Naimah I. | 380 |
| Rasmussen, Robin L. | 244, 380 |
| Ratajczak, Dr. Donald | 102, 103, 121 |
| Ratched, Nurse | 46 |
| Ratcliff, Polly | 380 |
| Rau, Mr. Joe | 112, 306 |
| Rawlings, David | 380 |
| Rawls, Ruth | 344 |
| Ray, Dr. Barbara | 132 |
| Ray, Daniel | 344 |
| Ray, Debbie | 5, 216, 248, 286, 316, 344 |
| Ray, Linda | 380 |
| Ray, Lori | 380 |
| Ray, Sharon | 216, 380 |
| Reach, James | 380 |
| Reach, Jim | 244, 380 |
| Read, Deborah S. | 308 |
| Reagan, Lyn | 310, 312 |
| Rebillet, Susan | 319 |
| Reckeweg, Sonja | 380 |
| Redd, Brenda J. | 380 |
| Reddick, Charles | 380 |
| Redding, Richard | 380 |
| Redding, Richard | 380 |
| Reddy, Becky | 32, 293, 380 |
| Reddy, Lisa | 265, 380 |
| Redfern, Kenneth | 380 |
| Redman, Catherine A. | 312 |
| Reed, Gail | 317 |
| Reed, Julie | 380 |
| Reed, Mary L. | 344 |
| Reed, Dr. Merl | 116 |
| Reese, Betsy | 210, 301, 380 |
| Reese, Deborah McClure | 312 |
| Reese, Lynn Berkowitz | 312 |
| Reeves, Henry | 380 |
| Reeves, Paula | 244, 380 |
| Reid, Beth | 27 |
| Reid, Dr. Donald | 116 |
| Reifenberger, David | 239, 254 |
| Reinfeld, Dr. Miriam G. | 111 |
| Reinhardt, Dr. Donald J. | 114 |
| Reinkemeyer, Joe | 344 |
| Reiss, Elizabeth | 380 |
| Reiss, Julie | 259 |
| Reiss, Zenaide | 113 |
| Reitz, Rosa | 380 |
| Reitzes, Dr. Don | 120 |
| Remedios, Caetano | 344 |
| Renfro, Donna L. | 380 |
| Renfro, Burton B. | 344 |
| Rennington, Donna | 380 |
| Reno, Judy | 345 |
| Rentz, Dr. R. Robert | 128 |
| Replogle, Janis | 327 |
| Respress, Barbara | 380 |
| Respress, Deborah | 52, 345 |
| Respress, Teresa | 380 |
| Reuben, Richard | 344 |
| Rex, Christopher | 118 |
| Rey, Fernando | 380 |
| Reynolds, David | 272 |
| Reynolds, Dr. Douglas | 116 |
| Reynolds, R. Lavern | 11 |
| Reynolds, Robyn L. | 380 |
| Reynolds, Roylene | 380 |
| Rhee, Dr. Kyungsu A. | 125 |
| Riadi, Marina | 328 |
| Ribble, Carolina | 380 |
| Ribble, Daniel | 317, 328 |
| Ribes, Florence | 380 |
| Rice, Bennie R. | 259, 345 |
| Rice, Mrs. Martha | 111 |
| Rice, Jim | 381 |
| Rich, Kirk R. | 238, 381 |
| Rich, Sally | 328 |
| Richards, Robert | 308 |
| Richards, William | 381 |
| Richards, Billie H. | 307 |
| Richardson, Brenda | 381 |
| Richardson, Dr. David I. | 127 |
| Richardson, Donna | 381 |
| Richardson, Julius | 381 |
| Richardson, Martha K. | 313 |
| Richardson, Mitzi | 381 |
| Richardson, Mitzi | 381 |
| Richardson, Robin | 313 |
| Richardson, Shelley | 381 |
| Richardson, Thomas L. | 381 |
| Richardson, Dr. W. K. | 119 |
| Richardson, Dr. William | 119 |
| Richey, Donna | 210, 381 |
| Richie, Pamela | 381 |
| Richman, Sharlene E. | 381 |
| Richter, Eckhart | 118 |
| Ricks, Theodor | 345 |
| Ricks, Ron | 24 |
| Ridley, Laurie | 381 |
| Riewald, Lydia | 381 |

| | |
|-----------------------------|---------------|
| Rifkind, Dr. Lawrence J. | 120, 315 |
| Riggs, Donna | 174 |
| Riggs, Pickett H. | 125, 200, 315 |
| Riordan, Dr. Richard J. | 126 |
| Ripley, Katherine Elizabeth | 312 |
| Rivers, Wendy | 381 |
| Rives, Selin | 381 |
| Riviere, Jacqueline | 345 |
| Roach, Michael | 238, 381 |
| Robbins, Jerry | 312 |
| Robbins, Dr. Jerry H. | 84 |
| Robbins, Kevin Lee | 16 |
| Robbins, Susan | 207 |
| Robert, Walters | 269 |
| Roberts, Dr. Alfred | 121 |
| Roberts, Bruce | 381 |
| Roberts, Debra | 381 |
| Roberts, James | 260, 315 |
| Roberts, Letitia | 381 |
| Roberts, Dr. Martin | 121 |
| Roberts, Dr. Morris W. | 122 |
| Roberts, Richard | 228, 381 |
| Roberts, Robin | 345 |
| Robertson, Dr. Alberta | 129 |
| Robertson, Dr. Dan H. | 124 |
| Robinson, Angie | 381 |
| Robinson, Dr. Charlotte L. | 127 |
| Robinson, Dr. Larry M. | 124 |
| Robinson, Jim | 141 |
| Robinson, Jeffrey O. | 345 |
| Robinson, Joanne | 306 |
| Robinson, Joseph | 381 |
| Robinson, Lisa | 268 |
| Robinson, Lovetta | 381 |
| Robinson, Madolena | 381 |
| Robinson, Marilyn | 309 |
| Robinson, Robert | 381 |
| Robinson, Thaddeus | 213, 345 |
| Robinson, Vanessa | 381 |
| Robinson, Walter G. | 213, 328 |
| Robinson, Carolyn L. | 92 |
| Robinson, Janet W. | 312 |
| Rock, Mrs. Maxine A. | 117 |
| Rockeweg, Sonja | 210 |
| Roddy, Millie C. | 244, 381 |
| Roebuck, James | 381 |
| Roebuck, Mrs. Mildred C. | 115 |
| Roets, Jean Morehouse | 312 |
| Rogers, Donna | 141 |
| Rogers, Emily J. | 309 |
| Rogers, Joyce | 345 |
| Rogers, Kelly | 381 |
| Rogers, Kimball B. | 312 |
| Rohrbargh, Harriet | 267 |
| Rphrer, Margaret U. | 381 |
| Roland, Lawrence | 381 |
| Roller, Treva | 231, 381 |
| Roman, Susan B. | 110 |
| Romine, Brenda | 381 |
| Romstad, Kari | 221, 381 |
| Roper, Deborah | 381 |
| Roper, Phyllis | 231, 381 |
| Rose, Gwendolyn D. | 345 |
| Rose, Jane | 267 |
| Rose, Michael | 317 |
| Rose, Michael Ray | 317 |
| Roseblatt, Carrie | 146 |
| Rosenbloom, Mrs. Chris | 110 |
| Roses, Vincent | 381 |
| Ross, Cassandra | 381 |
| Ross, Don | 170 |
| Ross, Eric | 381 |
| Ross, Johnny | 345 |
| Ross, Melinda | 381 |
| Ross, Sybil | 381 |
| Ross, Tanja | 381 |
| Rosser, Rosalina | 381 |
| Rothschild, Katherine | 345 |
| Rouse, Gregory | 311 |
| Rouse, Janet | 328 |
| Rouse, Stacy | 316 |
| Rowden, Elizabeth | 216, 381 |
| Rowe, Susan | 381 |
| Rowland, Felicia | 381 |
| Rowland, Janice | 319 |
| Roy, Theresa | 244, 381 |
| Royalty, Beth | 221, 381 |
| Rozelle, Dr. James P. | 122 |
| Ruback, Dr. R. Barry | 119 |
| Rucker, Frederick | 345 |
| Rue, Dr. Leslie W. | 124 |
| Rumbaugh, John Barton | 318 |
| Runge, Ted | 273 |
| Runvans, John | 345 |
| Rupert, Paul | 345 |
| Russ, Daniel C. | 317 |
| Russ, Teresa | 263 |
| Russ, Teresa J. | 328 |
| Russell, Diana | 141 |
| Russell, Dr. C. Hugh | 124, 315 |
| Russell, Jeffery | 328 |
| Russell, Laura | 210, 345 |
| Russell, Mary | 345 |
| Russell, Dr. Ralph E. | 92, 315 |
| Russell, Veronica D. | 381 |
| Rutherford, John | 265 |
| Rutherford, Dr. William T. | 124 |
| Rutland, Carole | 312 |
| Rutledge, Dr. Dorothy S. | 117 |
| Rutstein, Gayle | 351 |
| Ryan, Patricia | 345 |
| Ryder, Ralph | 310 |
| Rye, Kimberly S. | 381 |

S

| | |
|---------------------------|-----------------------------------|
| Sabel, Joel | 345 |
| Sabor, Jule | 382 |
| Sailors, Jan | 141 |
| Saint-Georges, Didier | 328 |
| Salahuddin, Duane | 382 |
| Saleem, Mikal | 382 |
| Saleh, Abdallah | 382 |
| Sampson, Catherine | 382 |
| Sampson, Lyncynthia | 382 |
| Sampson, Steve | 133 |
| Sams, Robert | 265 |
| Sanchez, Joseph | 308 |
| Sanchez, Lisa | 216, 382 |
| Sand, Aurelia | 382 |
| Sanders, Debbie | 382 |
| Sanders, John D. | 283, 382 |
| Sanderson, Cheryl | 382 |
| Sands, Alinda | 328 |
| S.A.N.E. | 263 |
| Sanogo, Ibrahim | 382 |
| Sapp, Pamela | 382 |
| Sarikatiboglu, Ahmet | 382 |
| Sartia, Patricia L. | 91 |
| Sasser, Connie | 221, 286, 308, 310, 315, 316, 382 |
| Satterfield, Mr. James D. | 114, 264 |
| Sauser, Jean | 210, 382 |
| "Save Me, Oh Lord" | 52 |
| Sawyer, Billie | 270 |
| Sawyer, Damita | 382 |
| Scales, Robert | 345 |
| Scarborough, Tom | 271 |
| Schaaf, Elise | 265 |
| Schachte, Robert | 345 |
| Schane, Ms. Katie | 128 |
| Schauer, Shelly | 244, 382 |
| Scheider, Robert | 241, 382 |
| Scheivebein, Sabrina | 306 |
| Schell, Karla | 382 |
| Schippert, Roger | 255 |
| Schneider, Hahn | 118 |
| Schmidt, Theodore H. | 312 |
| Schmidt, William H. | 123, 263 |
| Schneider, Dr. Howard C. | 125, 134 |
| Schoenfeld, Barry | 206, 382 |
| Schoenfeld, Dr. Eugen | 120 |
| Schonzner, Craig | 271 |
| Schott, Dr. Brian M. | 125 |
| Schultz, Dr. Karen | 126 |
| Schwartz, David | 7, 261 |
| Schwartz, Dr. David J. | 124, 315 |
| Schwartz, Marcia R. | 312 |
| Schwartz, Dr. Stuart H. | 117 |
| Schwartz, Val-Deborah | 258 |
| Schwenk, Dr. Cynthia | 116 |
| Scott, Beverly | 235, 382 |
| Scott, David | 382 |
| Scott, David | 218 |
| Scott, Herman | 345 |
| Scott, Dr. Mary | 126 |
| Scott, Mary Janet Fraysee | 312 |
| Scott, Shirley Ann | 312 |
| Scruggs, Janice | 382 |
| Sealock, Dana | 241, 382 |
| Seals, Catherine | 314 |
| Sealy, Lois | 312 |
| Seaman, Dr. Bruce A. | 121 |
| Sears, Dr. Curtis T. | 114 |
| Sears, Linda B. | 382 |
| Secord, Richard | 345 |
| Secrest, Dr. Edgar Lee | 315 |
| Seeber, Mary | 382 |
| Segars, Barry | 241, 382 |
| Segers, Pamela | 328 |
| Selectman, Monica | 307 |
| Sellen, Dr. Robert | 116 |
| Sendelback, Susan | 262, 382 |
| Sengstock, Dr. Wayne L. | 129 |
| Sennett, Patrick | 317 |
| Sentinella, Dr. Alan | 93 |
| Seraera, Abud | 328 |
| Serbin, Richard A. | 328 |
| Sermons, Vernon | 328 |
| Serret, Laura | 382 |
| Sessions, Helen | 315 |
| Sessions, Dr. William | 115, 315 |
| Sexton, Charles B. | 382 |
| Seymour, Kathy Ann | 382 |
| Shadix, Donna | 224, 382 |
| The Shadow Box | 26 |
| Shaefer, Dr. Mark E. | 121 |
| Shaikh, Nafisa J. | 382 |
| Shanker, David | 382 |
| Shakir, Quaram | 382 |
| Shaklee, Stuart | 268 |
| Shannon, Mike | 148 |
| Shapiro, Jonathan | 206, 382 |
| Shapiro, Lynn | 216, 382 |
| Sharp, Betsy | 231, 382 |
| Shealy, Sarah | 266, 382 |
| Shearer, Kay A. | 382 |
| Shearon, Michael | 215, 382 |
| Sheffield, Merri | 382 |
| Shelane, Kathryn M. | 312 |
| Shelly, Ellen | 224, 382 |
| Shelley, Michael | 382 |
| Shepard, Robin | 205, 242 |
| Shepard, Tammy | 308 |
| Sheperd, Carolyn | 345 |
| Shepherd, Joseph | 382 |
| Shepherd, Larzette | 382 |
| Shepherd, Robin | 382 |
| Shepherd, Shery | 258 |
| Sheppard, Martha | 328 |
| Sheppard, Shery | 310, 382 |
| Sherer, Steve | 382 |
| Sherrill, Arnold | 248, 382 |
| Shibona, Thomas A. | 312 |
| Shiffler, Dr. Robald E. | 125 |
| Shigemi, Angela | 217, 248, 382 |
| Shimoda, Tadashi | 382 |

| | | | | | | | |
|----------------------------|-----------------------------|------------------------------|---------------|--------------------------------|------------------------------|---------------------------|-----------------------------|
| Shipman, Ms. Denise | 111 | Smyly, Dorothy Jean | 313 | Strong, Betty | 346 | Thome, Susanna | 385 |
| Shirley, Franklin | 345 | Snead, Linton | 346 | Strong, Richard | 308, 346 | Thompson, Angela | 385 |
| Shiver, Terri | 258, 382 | Snead, Shannon | 243, 384 | Stubbs, Cheryl | 384 | Thompson, Bobby | 306 |
| Shock, Patti J. | 131 | Snider, Michael | 328 | Stubbs, Mitch | 172, 239, 253, 287, 316, 385 | Thompson, Brett | 256 |
| Shockley, Marsha | 35, 253, 261, 287, 382 | Snider, Virginia | 217, 346 | Student Film Festival | 24 | Thompson, Dr. Charles E. | 128 |
| Shoemaker, Laura | 319 | Sockwell, Kim | 384 | Student Government Assoc. | 257 | Thompson, Dr. Dennis N. | 128 |
| Shoob, Marvin | 40 | Sockeybos, Dr. Milton R. | 118 | Stulac, Dr. Julie | 128 | Thompson, Dr. Donald J. | 122 |
| Shores, Joyce H. | 309 | Snow, Ginger | 384 | Sturkey, Sandra | 329 | Thompson, Gary | 385 |
| Short, Sharon Ward | 312 | Snow, Dr. Malinda G. | 115 | Stycombe, Alexandra | 329 | Thompson, Joe | 50 |
| Shropshire, Cheryl | 382 | Snow, Vicki L. | 384 | Sullina, Sern | 329 | Thompson, Joseph E. | 312 |
| Shuford, Bob | 317 | Snyder, Anthony | 384 | Sullivan, Flora | 385 | Thompson, Karen | 386 |
| Shugart, Keith | 383 | Soh, Robin | 328 | Sullivan, Dr. John J. | 127 | Thompson, Keith | 386 |
| Shuler, Rebecca Ann | 345 | Solanilla-Koch, Miguel | 384 | Summer, Byron | 385 | Thompson, Mary Helen | 386 |
| Shuler, Ruth | 383 | Solano, Margarita | 384 | Summer, Lyn | 26 | Thompson, Mike | 347 |
| Shum, Salina | 345 | Solis, Tina | 266 | Summer Olympics | 56 | Thompson, Pamela | 386 |
| Shumate, Greg | 383 | Somers, Cindy A. | 384 | Summerline, Randy | 385 | Thompson, Jr., Robert | 318 |
| Shuppert, Rhonda | 383 | Sosebee, Michael | 328 | Summers, Donna | 27 | Thompson, Randall | 329 |
| Shurling, Bobby R. | 383 | Sottnek, Dr. Henry M. | 110 | Summers, Edgar | 385 | Thompson, Shirley W. | 312 |
| Sidenstricker, Linda Marie | 309 | Souris, Dominique | 384 | Summers, Pat | 385 | Thompson, Dr. William J. | 125 |
| Sigma Nu | 34, 239 | Southland, Robert C. | 241, 384 | Suojanen, Dr. Waino W. | 124 | Thompson, William S. | 288 |
| Signal | 252 | Sowers, Lawrence | 265, 384 | Sutherland, John | 118 | Thompson, William | 315 |
| Sikes, Steve | 243, 383 | Spain, William H. | 307 | Sutherland, Dr. Raymond Carter | 115, 315 | Thoreson, Thomas | 118 |
| Silbiger, Eva H. | 383 | Spangler, Karen L. | 346 | Suton, Avril | 313 | Thornberg, Sara | 52 |
| Siler, Joan | 221, 383 | Spanjer, Dr. Allan | 126 | Sutter, Leo | 346 | Thornton, Carl | 386 |
| Simert, Workineh | 383 | Sparkman, Aurther | 384 | Suttles, Dr. William M. | 30, 82, 96, 102, 315 | Thornton, Martha | 386 |
| Simmons, Debra | 221, 383 | Sparrow, Maryellen | 316 | Sutton, Andrea G. | 329 | Thornton, Sandy | 210, 386 |
| Simmons, Olivia | 383 | Spaulding, Montgomery L. | 384 | Sutton, Cheryl | 385 | Thrasher, Toni | 386 |
| Simmons, Semone | 383 | Spears, Dee M. | 307, 318 | Swain, Kris | 346 | Thrasher, Vanessa | 386 |
| Simmons, Tony | 271 | Spears, Virginia | 313 | Swann, Rodney | 204, 385 | Thuring, Gontran | 329 |
| Simons, Greg | 383 | Speech & Drama Department | 47, 52 | Swanson, Carl | 269 | Thurman, Allan Conley | 309, 310 |
| Simpson, Sherry | 217, 383 | Spell, Dr. Robert | 120 | Swanson, Denise | 271 | Thurman, Alvin | 386 |
| Simril, Lisa | 383 | Spence, Joni | 259 | Sweatt, Terry | 204, 215, 346 | Thurston, Mae | 260 |
| Sims, Cheryl | 49 | Spencer, Gail | 244 | Sweeney, Sharon | 385 | Tibor, Michael | 206, 386 |
| Sims, Joseph | 383 | Spencer, Jr., Houston | 346 | Swift, Dr. Ernest W. | 122 | Tidwell, Brenda | 386 |
| Sims, Karen | 383 | Spencer, James U. | 26, 384 | Swift, Theodore | 385 | Tidwell, Melissa | 347 |
| Sims, Orion | 383 | Spencer, Kathy | 267 | Swiley, Wayne | 385 | Tidwell, Pamela J. | 386 |
| Sims, Robert | 383 | Spencer, Lonna | 270 | Swims, Roger | 204, 235, 316, 385 | Tiedge, Daniel Charles | 318 |
| Sims, Stacie | 244, 383 | Spencer, Martin | 261 | Swim Team | 160 | Tidwell, Pamela J. | 386 |
| Simshauser, John | 243, 257, 383 | Spipton, Ronnie | 312, 313 | Winney, Jerrell | 385 | Tiegreen, Mr. Alan | 113 |
| Sincere, Suzanne | 224, 383 | Spiro, Ellen | 328 | Sylvester, David J. | 313 | Tigner, Paul | 308 |
| Singer, Gail | 383 | Spivey, Dr. Ted R. | 115 | Sylvester, Scott | 241, 385 | Tilghman, Sidell | 5, 248, 256 |
| Singh, Dr. Ranjit | 320 | Sprites, Sharon | 307, 318 | Symmes, Cynthia | 255, 385 | Tiller, Mike | 35, 239, 253, 288, 316, 386 |
| Singleton, Sharon | 328 | Spurlock, Donnell A. | 384 | Szlam, Roman | 329 | Tillery, Kenneth R. | 124 |
| Siracusa, Greg | 238, 383 | Spyke, Randy | 148 | | | Tillman, Dr. Fred A. | 123 |
| Siracusa, Jim S. | 238, 328 | St. Romain, Madeleine | 26, 46 | | | Tillman, Joe | 386 |
| Siracusa, Lee Ann | 35, 244, 287, 314, 316, 346 | Stabeer, Dr. John R. | 119 | | | Tinkler, Matthew | 200, 204, 218, 316, 347 |
| Siracusa, Lori | 244, 383 | Stabler, Dr. Henry | 315 | | | Tinn, Karen | 256 |
| Sissine, Suzanne | 308 | Stahl, Ruth | 384 | | | Tischer, Steven | 118 |
| Sisson, Dr. Perry J. | 126 | Stallings, Dwight | 346 | | | Toastmasters | 260 |
| Siwak, Carolyn | 307 | Stallings, Dr. William M. | 128 | | | Todd, Charles | 347 |
| Sizemore, Jim | 243, 381 | Stalvey, Gary | 239, 328 | | | Todd, Joan | 312 |
| Sjoquist, Dr. David L. | 121 | Stamey, Charles E. | 328 | | | Todd, Laura | 224, 386 |
| Skelton, Dane | 383 | Stanfield, Deborah | 328 | | | Todd, Phillip | 266 |
| Skelton, Gary | 383 | Stanfield, Mrs. Elizabeth | 115 | | | Todd, Thomas | 228, 386 |
| Skipper, Dr. Harold | 123 | Stanford, Don | 143, 144 | | | Toler, Morris | 386 |
| Skogstad, Dr. Samuel L. | 121 | Stanley, Alfredo L. | 346 | | | Tomlinson, Suzanne | 386 |
| Skolnik, Marty | 255 | Stanley, Howard | 328 | | | Tompkins, Kathy | 221, 386 |
| Slaff, Nathan | 263, 328 | Stanley, Sr. Thomas J. | 124 | | | Topley, Pat | 210, 316, 386 |
| Slater, Susan | 383 | Stansbury, Jr. Dr. George W. | 91 | | | Torbush, Libby Martin | 312 |
| Slaton, Jean | 346 | Stanwyck, Dr. Douglas J. | 128 | | | Totten, Claudia | 259 |
| Slaughter, Denise | 383 | Starker, Todd | 328 | | | Touch The Earth | 183, 184 |
| Slavin, Lisa K. | 383 | Sarnes, Shellit | 328 | | | Tourand, Tom | 243, 386 |
| Slayton, Robert | 346 | Steck, V. Williams | 118 | | | Trabue, Edward | 347 |
| Sligh, James E. | 26, 27, 88, 255, 315 | Steinbach, Robert | 329 | | | Trainer, Nancy | 271, 307, 318 |
| Sligh, Jennifer | 27 | Steis, Dr. William B. | 117 | | | Tramantano, Margaret H. | 312 |
| Sloan, Ms. Renee | 110 | Stell, Brian | 329 | | | Trappnell, Dr. Gail | 129 |
| Slocum, Dr. Elliott | 121 | Stell, Joseph | 329 | | | Trautner, MAJ Donald | 117 |
| Sloman, Saul | 383 | Stephan, Dr. Paula E. | 121 | | | Trawick, Dr. William G. | 114 |
| Smalling, Karen A. | 383 | Stephens, Carolyn | 329 | | | Traylor, Charles | 313 |
| Smalls, SaRae | 383 | Stephens, Jeffery Lee | 273, 307, 329 | | | Traylor, Kathryn | 318 |
| Smith, Angela | 383 | Stephens, Nina | 271 | | | Traylor, Melinda Denise | 309 |
| Smith, Anthony | 383 | Stephens, II, Ralph | 235, 346 | | | Treadway, Jacquelyn B. | 318 |
| Smith, Dr. Babetter R. | 115 | Stephenson, Angelina | 346 | | | Tremblay, Michael | 153 |
| Smith, Barbara | 258, 314, 346 | Stephenson, Johnny | 346 | | | Trettal, Lisa | 386 |
| Smith, Barbara Squires | 384 | Stephenson, Linda Partee | 312 | | | Trexler, Tony | 259, 386 |
| Smith, Brad | 383 | Stergiades, Barbara D. | 384 | | | Trimble, Scott | 347 |
| Smith, Dr. Brenda | 134 | Stevens, Dianne | 309 | | | Triolo, Frank Clement | 309 |
| Smith, Catherine | 383 | Stevens, Dr. Joseph H. | 127 | | | Triplett, Peggy | 221, 386 |
| Smith, Cecelia | 52 | Stevenson, Janet | 223 | | | Troop, Maxine | 308 |
| Smith, Christina | 261 | Stevens, Lisa | 244, 245 | | | Trower, Sylvia | 306 |
| Smith, Craig | 346 | Steward, Ralph | 273 | | | Trudlow, Jr., Dr. John W. | 123, 315 |
| Smith, Deborah | 314 | Stewart, Alin | 384 | | | Tsai, Jong | 329 |
| Smith, Danica C. | 383 | Stewart, Bernice | 384 | | | Tsang, Lydia Carol | 312 |
| Smith, Diana | 328 | Stewart, Charlie | 346 | | | Tucker, Claudia | 386 |
| Smith, Elaine | 257 | Stewart, Francina H. | 346 | | | Tucker, Donna | 347 |
| Smith, George | 309 | Stewart, Gray | 384 | | | Tucker, Estella | 386 |
| Smith, Gerald | 383 | Stewart, Gregory | 384 | | | Tucker, Dr. Jeffrey H. | 125 |
| Smith, James DeWitt | 313 | Stewart, Kevin | 384 | | | Tucker, Laura | 386 |
| Smith, Dr. Jerry C. | 114 | Stewart, Phyllis P. | 329 | | | Tucker, Mrs. Maryann | 111 |
| Smith, Jimmy | 264 | Stewart, Sally | 210, 384 | | | Tucker, Paula | 316 |
| Smith, Jonathan | 346 | Stiles, Jeffery | 384 | | | Tucker, Rondy | 168 |
| Smith, Karen | 383 | Still, Clifford | 58 | | | Tucker, Timothy C. | 386 |
| Smith, Mrs. Kate Y. | 117 | Stillwell, Chris S. | 243, 384 | | | Tucker, Vivian | 386 |
| Smith, Kristina | 383 | Stinchcomb, Sherry | 141, 165, 166 | | | Tudeen, Michael David | 309 |
| Smith, Ms. Laurene | 127 | Stiney, Stacey L. | 384 | | | Tuggle, Brenda | 329 |
| Smith, M. | 22, 23 | Stinson, Gwendolyn | 384 | | | Tuggle, Debra | 244, 386 |
| Smith, Marilyn | 383 | Stone, Barbara | 346 | | | Tuggle, Judy G. | 312 |
| Smith, Martha | 306 | Stone, Deborah | 384 | | | Tugrul, Rahmi H. | 386 |
| Smith, Dr. Patsy | 129 | Stone, John | 308 | | | Tullis, Monique | 270 |
| Smith, Dr. Pete | 315 | Stone, Dr. Katherine | 134, 313 | | | Tully, Dr. John | 315 |
| Smith, Dr. Richard M. | 126 | Stone, Laura L. | 217, 384 | | | Tumlin, Diane | 386 |
| Smith, Robert | 383 | Stone, Shirley | 346 | | | Tumlin, Rick | 239, 316 |
| Smith, Roland C. | 346 | Stone, Shirley L. | 311, 315 | | | Tumlin, Jr., Roderick | 347 |
| Smith, Rosalind | 384 | Stone, Shirley T. | 312 | | | Tune, Jeneane | 134 |
| Smith, S. Jay | 320 | Stone, Tommy | 384 | | | Tunnell, Vanessa | 260 |
| Smith, Sandy | 210, 384 | Stone, Dr. Vernon W. | 128 | | | Tuohy, Michael | 347 |
| Smith, Sharon D. | 312 | Storch, Beverly | 258 | | | Turgut, Sitki | 386 |
| Smith, Sherryl | 384 | Storey, Gregory | 329 | | | Turner, Bernard | 386 |
| Smith, Sidney | 238, 384 | Storey, Roberta | 346 | | | Turner, Cecilia | 217, 386 |
| Smith, Dr. Sidney Paul | 126, 307, 318 | Storey, Rubennia | 384 | | | Turner, Charles Ellis | 312 |
| Smith, Stalley | 216, 346 | Storm, Lauren | 385 | | | Turner, Christopher | 386 |
| Smith, Terry | 384 | Storrs, Dr. Charles E. | 124 | | | Turner, Debby | 308 |
| Smith, Teresa | 273, 384 | Storv, Theodora | 329 | | | Turner, James | 386 |
| Smith, Tolliece | 307 | Stout, Catherine | 385 | | | Turner, Jan | 258 |
| Smith, Tracy | 384 | Stoutenburg, Linda L. | 317 | | | Turner, Les | 386 |
| Smith, Vicki | 210, 297, 284 | Stovall, Debra | 385 | | | Turner, Randy A. | 386 |
| Smith, Vincent | 316 | Straub, Steven | 273 | | | Turner, Regina | 386 |
| Smith, Dr. William W. | 117 | Strawderman, Mrs. Virginia | 117 | | | Turner, Stephanie | 347, 386 |
| Smith, Dr. Willie G. | 134 | Strickland, Aaron | 252 | | | Turner, Victoria | 223, 386 |
| Smithwick, Dr. Eleanor B. | 114, 264 | Strickland, Jr., Arthur | 346 | | | Turnipseed, Howard E. | 386 |
| Smolko, Donna | 174 | Strohauer, David | 385 | | | Tyler, Sherry | 307 |
| | | | | | | | |

T

Tyson, Laura 224, 386
Tzou, Hornq 329

U

Ubiedi, Daniel 318
Ucinski, Richard 235, 389
Ugur, Hakan 389
Ullman, Jeffrey B. 347
Ulveling, Dr. Edwin F. 121
Umberger, Dr. Forrest G. 129
Unugbro, Andrew 347
Upchurch, Ben L. 90
Upchurch, Lisa M. 347
Upchurch, Mary Ann 347
Updike, Liz 217, 389
Upsilon Pi Epsilon 320
Urban, Dr. Wayne J. 128
Useton, Michele 245, 389
Usher, Jonell 319
Usry, Jennifer 272
Utley, Lisa 389
Utterback, Dr. Raymond V. 115

V

Valla, Francois 329
Van Buren, Bruce 389
Vanclave, Elaine 269, 347
Valdecarr, Priscilla 329
Van Duren, Karen 5, 248, 389
Vanema, William Harley 309
Van Os, Nellyn 313
Van Rossum, Gerrit 389
Vanta, Betty 306
Varner, Anna 329
Varner, Ralph 389
Vassil, Margo 347
Vathanakamsang, Pichet 329
Vaughn, Bobby 329
Vazquez, Isel 347
Velasc, Eric 265
Velasquez, Peter 347
Venable, Dane 239, 254
Venable, John 389
Venable, Josef Gabor 264, 318
Venator, Rolayne 261
Vergason, Dr. Glenn A. 129
Vernor, Dr. James D. 125
Vickers, Dr. Leland P. 114
Vickery, Joe 26
Villalba, Mario 347
Villanueva, Vilma 389
Villines, Debi 347
Villines, John 347
Vingas, John 389
Violet, Janice M. 309
Visser, Betty 329
Vizurraga, Luis 347
Vogel, Donna 389
Von Schneck, Bill 266
Voorhees, Chris 386
Voyles, Dr. Jean 129
Voytko, David 272

W

Waag, Dr. Charles J. 116
Wacht, Dr. Richard F. 122
Wade, Ken 261
Wadkins, John 319
Waits, Robbie 142, 143
Walker, Brenda Hogg 312
Walker, Deborah 307
Walker, Eloise 386
Walker, Ernestine 348
Walker, Evelyn 386
Walker, Jackie 348
Walker, Dr. Joseph J. 117, 129
Walker, Lawrence 243, 386
Walker, Mary Ann 267
Walker, Matthew 386
Walker, Thomas 213, 386

Walker, Tom 318
Walker, Mr. Randy 112
Walker, William 348
Wallace, Dr. Deborah S. 129
Waller, Becky 308, 348
Waller, Karen 386
Walls, Teresa 258
Walsh, Dale 386
Walsh, John 263
Walter, Mary 348
Walters, Jacquelyn 386
Walters, Jeanette 386
Walters, Margie 267
Walters III, Thomas D. 329
Walton, Andy 27
Walton, Charlene 387
Wang, Debra 263
Ward, Carole 387
Ward, Jackie 265
Ward, Linda Gayle 309, 320
Ware, Cassandra 387
Ware, Willie R. 387
Warnack, Alan 143
Warner, Mark 387
Warner, Richard 261
Warren, David 348
Warren, Frances Lillian 317
Warren, Venita 387
Warther, Judy 387
Warwick, Cynthia 306
Waterman, Dr. Arthur E. 115
Waters, Gregory A. 387
Waters, Les 259
Watkins, Mary 387
Watkins, Veronica L. 387
Watry, Carl 204, 243, 257, 289, 387
Watson, Bob 47
Watson, Cynthia 311
Watson, Felicia 387
Watson, George Preher 309
Watson, Vickie 387
Watson, Wanda D. 312
Watts, Anne C. 313
Watts, Kaffy 245, 387
Way, Roger 268
Wayco, Doug 348
Wayman, Dr. Wilbur S. 124
Wayne, Robert 29, 255
Weatherby, Alan 289
Weatherford, Alavier 387
Weaver, Alfredia 387
Weaver, Amy 221, 387
Weaver, Rodney 348
Weaver, Dr. Steve 315
Weaver, William T. 118
Webb, Anne 387
Webb, Bernard L. 123
Webb, Cindy 123
Webb, Jacquelyn 387
Webb, Tracey 259, 387
Weber, Brent 254
Weber, Butch 240
Webster, Jennie S. 387
Webster, Juliet 387
Weed, Jean 110, 306
Wehr, Dr. Richard 128
Weibler, Joyce H. 312
Weinstein, Elaine R. 312
Weintraub, Nicole 387
Weinzierl, Timothy 387
Weirer, John 204
Weisberg, Judy 348
Welch, David 387
Weld, Dr. Gary L. 127
Wellm, Dick 387
Wells, Cindi 272
Wells, Craig 259, 272, 348
Wells, Danny 387
Wells, Dr. David F. 116, 315
Wells, Nick 387
Wendt, Gwen 348
Wentworth, Sheryl R. 312
Wertheimer, Mindy 133
West, Belinda 387
West, Mae 58
West, Mark T. 348
West, Patrick Joseph 309
West, Richard 261
West, Sheila A. 387
Westbrook, John 387
Whalen, Dr. Thomas H. 125, 261, 272
Wheat, Dr. Jerry 315
Wheeler, Frances 387
Wideman, Otis 348
Whipple, Dr. Kenneth E. 117
Whitaker, Margaret Rogers 312
Whitaker, Scott 218, 387
Whitaker, Thomas 387
White, Bill L. 239, 387
White, Carolyn 317
White, Cora L. 387
White, Dr. Daniel L. 122
White, Edith 387
White, Frank 387
White, Jacqueline 308
White, Jill 269
White, Laura 319
White, Marcia 387
White, Michele Patrice 309
White, Nona M. 348
White, Sandra 348
White, Shirley Mae 312
White Water 267
Whiteman, Barbara 313
Whitfield, Jeff 52, 270, 387
Whith, Mr. Daryl C. 133
Whitmire, Stanley D. 387
Whitney, Denise 388
Whitt, Curtis 388
Whittington, Dr. Frank 120

Wickersham, Ellen H. 309
Wienstein, Carol 255
Wierson, Dr. Phillip W. 91
Wigington, Freeda 307
Wilbourn, Toni 388
Wilcox, Guy R. 388
Wilder, Helen 388
Wilder, William 118
Wildes, Berdie 388
Wilds, Ellen 47, 270
Wilhoit, Ray 388
Wilkerson, Dell 388
Wilkie, Dr. Barbara 129
Willen, Dr. Diane 166, 315
William, Sonia 210, 388
Williams, Alesia 388
Williams, Mrs. Armenia 111
Williams, Beth Ann 245, 388
Williams, Betty Ann 258
Williams, Brenda Y. 388
Williams, Dr. Charles M. 122
Williams, Curtis 317
Williams, Elester 388
Williams, Dr. D. Ervin 124
Williams, Darren 27
Williams, Fred 235, 388
Williams, Geraldine 388
Williams, Dr. J. Earl 124
Williams, Joey 204, 253
Williams, Joy 46
Williams, Karen 388
Williams, Kathy Hopson 309
Williams, Kymberly L. 388
Williams, Mike 199, 241, 388
Williams, Ollie 388
Williams, Randy 319
Williams, Michelle 32, 290
Williams, Rondal 348
Williams, Sheri 248, 388
Williams, Velma 348
Williams, Victoria 205
Williamson, Elizabeth 313
Williamson, Laura 388
Williamson, Michael 310
Williamson, Dr. Nicholas C. 124
Williamson, Wilford 388
Willard, Nancy B. 311
Willingham, Thorton 271
Willis, Andrea 388
Willis, David 299, 388
Willis, Gwen 312
Willis, Dr. Joe D. 128
Willis, Liz 217, 388
Willis, Verneatrice 388
Willoughby, David 29, 255
Willy, Cindy 268
Wilson, Carol Young 313
Wilson, Christa 388
Wilson, Cornelius 254
Wilson, Craig 387
Wilson, Dr. David W. 114
Wilson, Dawn 255, 388
Wilson, Derek 387
Wilson, Eugene 317, 388
Wilson, Dr. James D. 115
Wilson, Jimmy 308, 388
Wilson, Kathy 35, 216, 253, 316, 348
Wilson, Keith McDonald 309
Wilson, Larry 271
Wilson, Lewtishia 348
Wilson, Linda 197, 217, 253, 289, 316, 389
Wilson, Mark 389
Wilson, Renee 389
Wilson, Dr. Robert O. 125, 272
Wilson, Steve 306
Wimberly, Anne Streaty 312
Windon, Carl E. 389
Winecoff, John 228, 389
Winick, Dr. Steven D. 118
Wingert, Dr. David W. 119
Wingfield, Lynne 389
Wingo, Vanessa 389
Winkle, Dr. Gary 121
Winn, Judy 308
Winokur, Catherine 313
Winter, Mrs. Betty 111
Winters, Debbie 389
Wisdom, Donna 389
Wisher, Joseph 267
Wisher, Pat 262
Witkowski, Patricia Ann 318, 389
Witter, Karen 348
Wittner, Droucelle 261
Wofford, Paula 389
Wojcik, Michael 243, 389
Wolfe, Michael 329
Wolski, Victor 312
Woltering, Margaret B. 312
Womack, Bambi Johnson 306
Womack, Sylvia 315
Women's Basketball 164
Women's Cross Country 152, 153
Women's Tennis 146
Wommack, Sylvia Abbe 313
Wood, Debra 261
Wood, Martha Christine 312
Wood, Rebecca H. 312
Wooden, Constance 389
Woodhead, Jack 312
Woodhouse, Dr. Mark B. 118
Woodin, Joel 389
Woodruff, Bob 204, 237
Woodruff, Lynda 112, 306, 311, 312
Woodruff, Patricia 245, 348
Woodruff, Robert B. 389
Woods, Dr. Donald H. 122
Woods, Michael 389
Woods, Robert 348
Woods, Sandra 225, 389
Woods, Vickie L. 208, 389
Woodward, Jeanette 348

Woodward, Brenda Ann 307
Wooll, Dana 348
World Affairs Council 273
Worley, David 348
Worozbyt, Theodore 389
Worrell, Leslie A. 389
Worrell, Stephen A. 311
Worth, Dr. Roy E. 117
Woth, James D. 239, 389
WRAS 24, 254
Wright, H. Clinton 131
Wright, Dana 389
Wright, Dr. John S. 124
Wright, Kenneth G. 389
Wright, Kip 389
Wright, Dr. Kristina 114
Wright, Michael 317
Wright, Susan 389
Wright, Wayne 258, 389
Wright, Wes 258
Wrigley, Steven W. 317
Wu, Mrs. Mei Yung 129
Wundrum, Dr. I. S. 113, 261, 313
Wunderlich, Sandra 306
Wutka, Ms. Patricia B. 110
Wyatt, April 266
Wyatt, Belinda 389
Wyatt, Dr. Kenneth E. 129
Wylie, Deborah 389
Wylie, Scott 389
Wynne, James 228, 389

Y

Yadan, Surya B. 320
Yaday, Surya 329
Yamrick, Michael 389
Yarbrough, Cliff 348
Yarbrough, Dede 389
Yarbrough, Dr. Patricia 112, 306
Yardley, Nancy 261
Yarnall, Susan K. 389
Yates, Carter 239, 389
Yates, Stephen D. 389
Yazdani, Jamshid 269
Yeary, David 348
Ying, Jane S. Hwang 320
York, Carla 308, 310
York, Justin S. 389
York, Vickie 252, 348
Young, Alice L. 89, 315
Young, Angela M. 389
Young, Gary D. 309, 315
Young, Dr. Harding B. 124, 315
Young, Dr. James C. 127
Young, Timothy J. 348
Young, Walton 329
Youngblood, Tammy 389
Youtsey, Mr. John 112
Yung-Chung Yau, David 307

Z

Zaben, Ahram 389
Zackery, Delphia 389
Zak, Lorraine Ann 312
Zang, Silvain Z. 313, 389
Zarynoff, Donya 307, 318
Zeta Tau Alpha 244, 245
Ziblich, Mary Kay 313
Zivney, Terry Lee 309
Zimmerman, David 329
Zmud, Dr. Robert W. 122
Zubay, Dr. Eli A. 82, 315
Zurn, Rebecca 248, 389

COPY CREDITS

GREG ELLINGTON: 321.

LENORE GUIRRERI: 26, 27, 29, 30, 32, 39, 40, 42, 43, 48, 59, 64, 65, 66, 67, 76.

TAMI GUYTON: 141, 142, 146, 148, 150, 153, 154, 157.

PHYLLIS LOWE: 32, 44, 45, 46, 47, 49, 50, 51, 52, 55, 62, 68, 72, 138, 160, 178, 187, 190.

MELISSA MCKOY: 20, 21, 22, 23, 56, 57, 58, 74.

DAVID OBERLANDER: 96.

DEBRA RAY: 34, 36.

KAREN VAN DUREN: 54, 64, 172, 174.

PHOTO CREDITS

S. TILGHMAN: 1, 2, 3, 4, 5, 6, 7, 9, 10, 11, 12, 13, 14, 16, 17, 402, 403, 406, 407, 410, 411, 412, 413.

M. HAVIRD: 404, 405, 408, 409, 416.



B. Baxter

SPECIFICATIONS

The 1981 RAMPWAY was printed and bound by Hunter Publishing Company in Winston-Salem, North Carolina. Offset lithography was used throughout. The paper stock is 80 pound Hunter gloss enamel. Press-run was 9,000 copies.

COVER AND ENDSHEETS: The cover material is sailcloth. The front cover is embossed with applied PMS colors # 157 and # 159. The endsheets are # 306.

PHOTO REPRODUCTION: All black and white halftones were reproduced using a 150 line elliptical dot screen. All four-color was reproduced from actual size Kodak and Cibachrome prints. Color separations were made by Hunter Publishing Company.

HEADING TYPE: Palatino, 24 points.

PRINTER'S TYPE: Palatino, 10 point leaded 2 points (body copy) and Palatino, 8 point leaded 1 point (caption copy).

PHOTOGRAPHY: All photography was done by students with the exception of classes photography by Delma Studios of New York, New York.

Special thanks go to Rod Hunter and Mark Kullberg of Hunter Publishing Company and Dean James Sligh for their advice and assistance in the completion of this book.



**"Love is the joining of hearts
in the celebration of life."**

Wendall Moore





"If life is music, love, and laughter —
let me live forever."
Jackie Goldstein





"Dating is O.K., but everybody is spread out all over the city."

Carol Powell

"If I had the money I would construct high rise dorms in the downtown area, then there would be a campus life."

Kenneth W. Evans

"Georgia State University is a great place to get an education, if you can ever find it!"

Bonnie Caines





"I must be a mushroom
because they keep me in
the dark and feed me bull."

Laura Hernandez

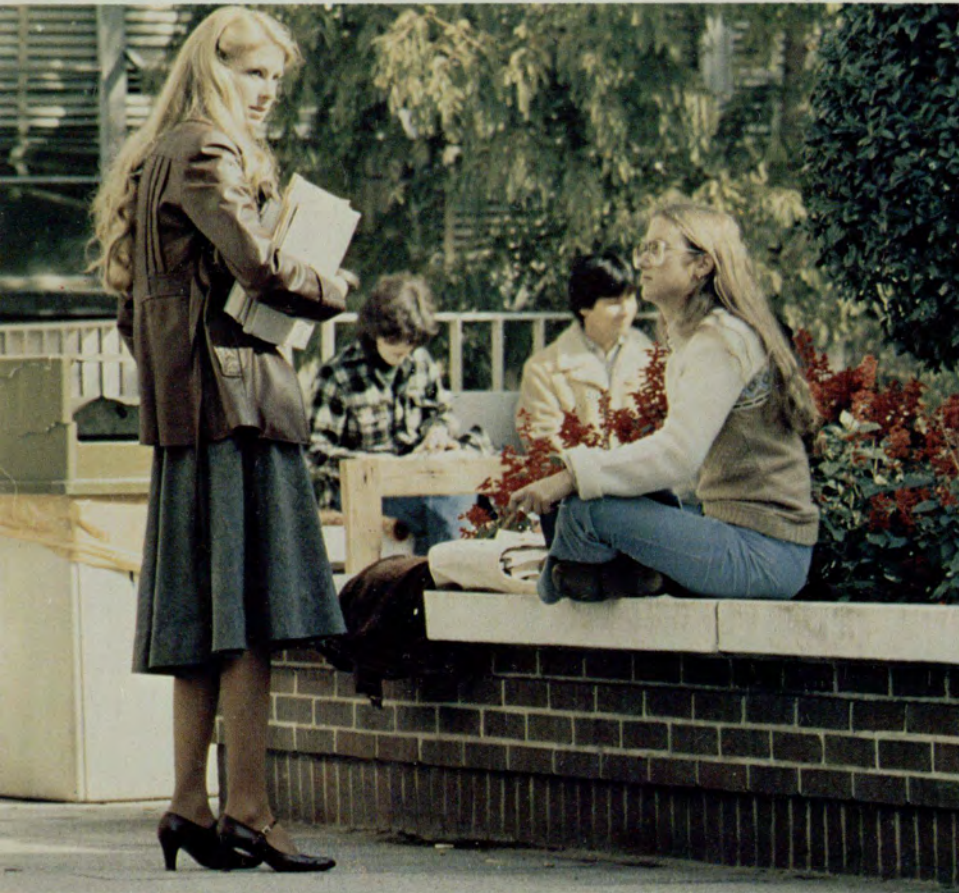

"Dating — it's my best subject!"
David Futrell



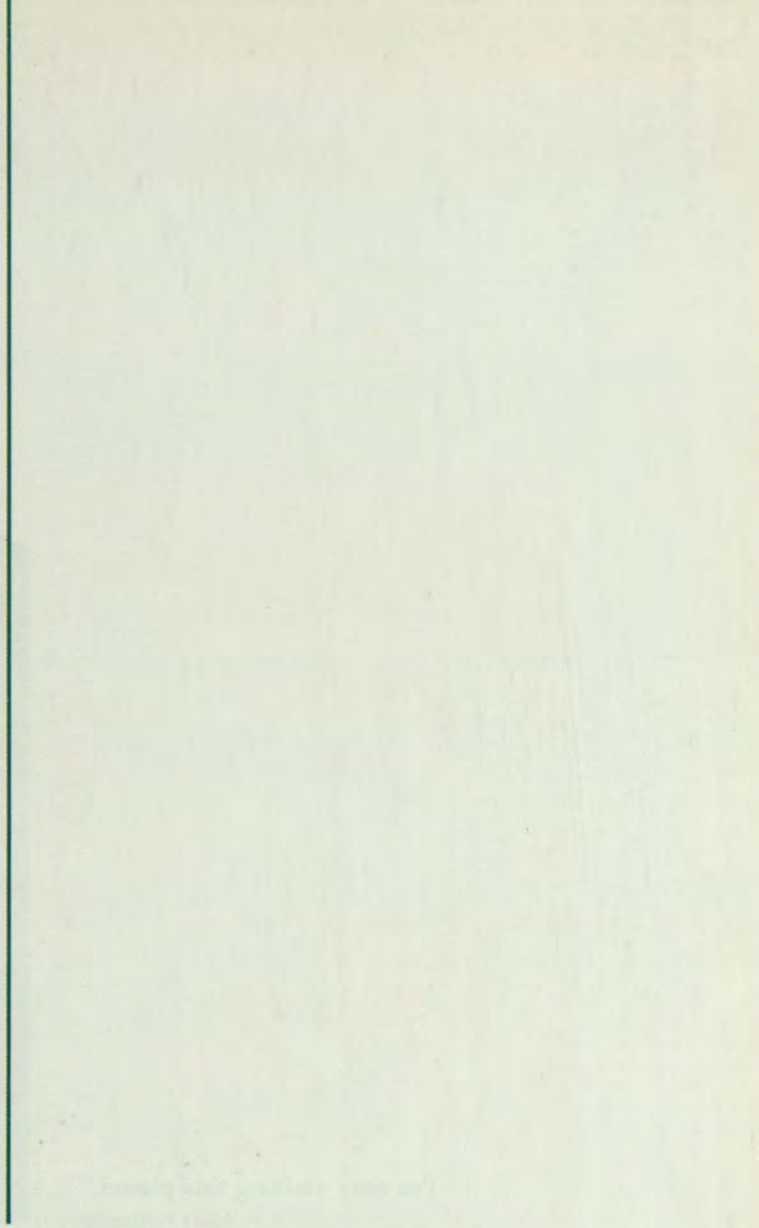

"I'm only visiting this planet."
Mike Fernandez





"Never walk with your eyes
closed — you'll never see
where you are going."

Marsha McFarlin





